Beverage Journal MARYLAND

WHOLESALER DIRECTORY BRAND INDEX & PRICE LIST

SEPTEMBER 2017

ATLANTIC WINE & SPIRITS
4804 Benson Ave., Baltimore MD 21227
410-247-2600 800-633-6667 Fx 410-247-2606
Page 32MD

BACCHUS IMPORTERS LTD
1817 Portal St Baltimore MD 21224
410-633-0400 Fx 410-633-0507 800-525-9699
Page 34MD

BACKUP BEVERAGE LLC
18057 Oak Ridge Dr Hagerstown MD 21740
240-513-7210 Fx 240-513-7212
www.backupbeverage.com
Page 54MD

BREAKTHRU BEVERAGE
1413 Tangier Dr Middle River MD 21220
410-439-5080 410-439-5000 800-492-5150
Orders: 410-439-5100 800-492-3900
Fx 410-439-3496
Page 56MD

CANTINIERE
9515 Gerwig Ln Ste 103 Columbia MD 21046
410-381-1818 Fx 410-997-1951
www.cantiniereimports.com
Page 130MD

CONSTANTINE WINES
9001 Mendenhall Ct Columbia MD 21045
410-309-WINE (9463) Fx 410-309-9462
Page 132MD

THE COUNTRY VINTNER
10983 Guilford Rd Unit F Annapolis Junction MD 20701
877-946-3620 Fx 877-946-3621
Page 139MD

CRAFT WINE & SPIRITS
6612 Virginia Manor Rd Beltsville MD 20705
202-803-6070 www.craftws.com
Page 145MD

DMV DISTRIBUTING LLC
240-418-3980 office@dmvdist.com
www.dmvdist.com
Page 146MD

D O P S INC
116 Pates Dr Fort Washington MD 20744
800-562-4619 301-839-8650 Fx 301-839-8658
Page 148MD

ELITE WINES
505 Hampton Park Blvd Ste D
Capitol Heights MD 20743
301-499-2602 877-499-2602 Fx 703-339-815
Page 156MD

INTERBALT PRODUCTS CORP
8548 Dakota Dr Gaithersburg MD 20877
301-869-2422 301-793-1818 Fx 301-869-2422
Page 158MD

KENCO BEVERAGE DISTRIBUTORS LLC
REMIT: 12020 Gatewater Dr Potomac MD 20854
WAREHOUSE: 10212 Governor Ln Ste 1002
Williamsport MD 21795
301-223-6390 Fx 301-223-6391 kencobev@msn.com
Page 160MD

LANTERNA DISTRIBUTORS
1125 Desoto Rd Baltimore MD 21223
877-890-9020 Fx 877-890-9021
www.lanternawines.com
Page 162MD

LEGACY PARTNERS DISTRIBUTION LLC
8401 Colesville Rd Ste 300 Silver Spring MD 20910
301-588-4525 www.legacypd.com
Page 165MD

LVDH USA INC
2600 Amanda Ct Woodstock MD 21163
410-521-3726 Fx 410-521-4796
Page 166MD

MARYLAND WINERIES ASSOCIATION
6247 Falls Rd Suite G Baltimore MD 21209
410-252-9463 Fx 240-525-7438
info@marylandwine.com
Page 168MD

MONUMENT FINE WINES
8201 Stayton Dr Jessup MD 20794
410-724-3310 800-492-5577 Fx 410-724-3350
Page 172MD

OPICI FAMILY DISTRIBUTORS
8230 Preston Ct Ste H Jessup MD 20794
800-562-3771 Fx 201-251-7972 www.opici.com
Page 184MD

PRESTIGE BEVERAGE GROUP
6735-A Business Pkwy Elkridge MD 21075
410-439-1602 800-762-0662 Fx 410-379-1935
Page 198MD

REPUBLIC NATIONAL DISTRIBUTING COMPANY
8201 Stayton Dr Jessup MD 20794
Cust. Serv.: 410-724-3310 800-492-5577
410-724-3300 800-492-1034 Fx 410-724-3350
Page 210MD

SOUTHERN GLAZER'S WINE & SPIRITS
2400 Broening Hwy Ste 105 Baltimore MD 21224
800-886-9463 Fx 410-369-1799
Page 352MD

STEFANO SELECTIONS, INC.
1783 Olive St Capitol Heights MD 20743 301-693-4566
stefanoselections@gmail.com
Page 415MD

WASHBURN WINE COMPANY
6801 Eastern Ave Ste 120 B Baltimore MD 21224
410-631-0010 Fx 410-631-0016
Page 418MD

Beer

Domestic

21st Amendment....DOPS
3rd Wave ....Backup
3rd Wave ....Backup
3rd Wave ....Republic
Alpine Beer Co. ....DOPS
Anderson Valley....DOPS
Antietam ....Backup
Arcadia ....Backup
Arcadia ....Backup
Atlantic Brewing....DOPS
Atlas....Backup
Avery ....Backup
Bar Harbor....DOPS
Bards Tale....Republic
Bear Republic....DOPS
Black Bird ....Kenco
Black Flag Brewing....Backup
Caldera....Kenco
Calvert Brewing ....Republic
Champion Brewing ....Backup
Clown Shoes ....Kenco
Council Brewing....Backup
Death Wish ....Republic
Diamondback Brewing...Republic
Duck Rabbit....Backup
Epic....Backup
Escutcheon....Kenco
Fegley's ....Backup
Fin City ....Prestige
Free Will ....Backup
Geary....Bacchus
Green Flash....DOPS
Heavy Seas ....Republic
Heavy Seas & Maine BeerRepublic
Ironfist Brewing....DOPS
Ithaca....Backup
James E. Pepper 1776.. Bacchus
Keegan Ales ....Opici
Laughing Dog ....Kenco
Left Coast Brewing ....DOPS
Mad River ....DOPS
Marin Brewing....DOPS
Millstone ....Kenco
Moab....Bacchus
Monocacy ....Kenco
Mortal Kombat X.... Breakthru
Moylans ....DOPS
New Amsterdam ....DOPS
New Planet ....DOPS
No Li Brewing ....DOPS
North Coast ....DOPS
Original Sin ....DOPS
Perennial (Missouri)....Kenco
Port City....Backup
RJ Rockers....Kenco
Rochefort.... Breakthru
Roy Pitz ....DOPS
Saint Louis Brewery....DOPS
Saucony Creek....Kenco
Sea Dog....DOPS
Selkirk Abbey....Kenco
Shipyard Brewing ....DOPS
Shmaltz Brewing ....DOPS
Sly Fox....Backup
Sneaky Pete ....Kenco
Susquehanna ....Kenco
Traquair House.... Breakthru
Two Brothers ....Backup
Uinta Brewing ....DOPS
Westmalle.... Breakthru
White Birch Brewing ....Prestige

Imported

1906....Prestige
33 Export ....Prestige
Abbot Ale (England)....DOPS
Affligem....Republic
Alsaris (Latvia)....Interbalt
Amstel....Republic
Antigoon ....Washburn
Aris ....Constantine
Ayinger .... Breakthru
Ayinger Selections (Bavaria) ....

Beer

Breakthru
Bacchus (Belgium) ....DOPS
Bakalar (Czech Rep) .... Interbalt
Baltika (Russia) .... Interbalt
Banks....Washburn
Bavik....Washburn
Beer Lao ....Prestige
Beers Of Mexico ....Republic
Beirut (Lebanon).... Interbalt
Belhaven (Scotland) ....DOPS
Biretta (Italy) ....DOPS
Birra Moretti ....Republic
Black Sheep (England)....DOPS
Blanch de Namur.... Breakthru
Boelens....Washburn
Bohemia ....Republic
Bohemia Regent....Washburn
Bohemia Regent (Czech)Interbalt
Bornem ....Washburn
Brasserie De Silly ....Washburn
Brasserie Du Bocq.... Breakthru
Brigand (Belgium)....DOPS
Bruton ....Opici
Burgkopf Pils (Germany) Interbalt
Carta Blanca....Republic
Cervezas Mortiz (Spain) ....DOPS
Chimay (Belgium)....DOPS
Coopers....Washburn
Crazy Brewski....Washburn
Day of the Dead (Mexico)..DOPS
De Garre....Washburn
De Troch Chapeau (Belgium) .....
DOPS
Dentergems....DOPS
Dingslebener ....Washburn
Dos Equis ....Republic
Efes (Turkey) ....Stefano
Eggenberg (Austria) ....DOPS
Estrella Galicia....Prestige
Fullers....Republic
Gaffel (Germany)....DOPS
Godfather....Republic
Goldstar (Israel)....DOPS
Gosser (Austria) ....DOPS
Gouden Carolus (Belgium) DOPS
Green's .... Breakthru
Green's Gluten Free .... Breakthru
Greene King (England)....DOPS
Greens Glutn .... Breakthru
Grevensteiner.... Backup
Gulden Draak ....Washburn
Hacker-Pschorr....Republic
Heineken ....Republic
Hens Tooth ....DOPS
Het Anker (Belgium) ....DOPS
Huyghe (Belgium)....DOPS
Itaipava....Washburn
Jelen Pivo (Serbia) ....Stefano
Jever (Germany)....DOPS
John Courage (England) ...DOPS
Kamenitza (Bulgaria).... Interbalt
Kapittel....Washburn
Kasteel (Belgium) ....DOPS
Kilikia (Armenia) .... Interbalt
Kingfisher....Republic
Klosterbrauerei ReutbergPrestige
Konig Ludwig ....Republic
Konrad....Washburn
Kristoffel (Belgium) .... Interbalt
Kruosvice (Czech) ....DOPS
Kwaremont ....Washburn
Lapine Grand 95 (Germany).....
Interbalt
Lefebvre (Belgium) ....DOPS
Leikeim (Germany).... Interbalt
Les Trois Mousquetaires ...DOPS
Lindeman (Belgium) .... Breakthru
Lindemans .... Breakthru
Lucky Buddha....Republic
Lvivske (Ukraine).... Interbalt
Malheur (Belgium) ....DOPS
Marstons (England) ....DOPS
McEwans (Scotland)....DOPS
Menebrea .... Bacchus

Beer

Monk's Cafe....Washburn
Moosbacher (Germany)....DOPS
Mort Subite (Belgium)....DOPS
Murphy's ....Republic
Newcastle ....Republic
Niksicko Piva (Montenegro)Stefano
Obolon (Ukraine) .... Interbalt
Old Speckled Hen....DOPS
Old Suffolk (England) ....DOPS
Orval .... Breakthru
Oud Beersel (Belgium) ....DOPS
Paulaner ....Republic
Petrus ....Washburn
Pfungstadter ....Backup
Pinkus .... Breakthru
Piraat ....Washburn
Poperings ....Washburn
Praga ....Washburn
Red Stripe....Republic
Riegele (Germany) ....DOPS
Rince Cochon (England) ...DOPS
Rochefort .... Breakthru
Saison .... Breakthru
Samuel Smith .... Breakthru
San Miguel....Prestige
Sapporo ....Republic
Singha ....Prestige
Sol ....Republic
St. Ambroise (Canada) ....DOPS
St. Peter's (England) ....DOPS
St. Sylvestre (France)....DOPS
St.Louis (Belgium) ....DOPS
Sterkens ....DOPS
Straffe Hendrik (Belgium) ..DOPS
Super Brew 15 (Romanian)Interbalt
Taj Mahal ....Republic
Tamplier ....Washburn
Tecate ....Republic
Tiger ....Republic
Tikka Gold ....Washburn
Timisoreana .... Interbalt
Timmermans (Belgium) ....DOPS
Traquair .... Breakthru
Troubadour ....Washburn
Van Eecke ....Washburn
Van Steenberge....Washburn
Veltins ....Backup
Volkan....Constantine
Warsteiner ....Republic
Weihenstephaner (Germany)DOPS
Well's (England) ....DOPS
Westheimer ....Washburn
Westheimer (Germany) .. Interbalt
Westmalle .... Breakthru
Wexford (Ireland)....DOPS
Wittekerke....Washburn
Wychwood (England) ....DOPS
Yanjing (China)....DOPS
Youngs (England) ....DOPS
Zagorka (Bulgaria).... Interbalt
Zlatoprazske....Washburn

Beer (Low / Non-alcohol)

Barrits Ginger Beer (Bermuda)....
Legends
Bitburger Drive (Germany)Legends
Buckler....Republic
Clausthaler .... Breakthru
Einbecker .... Legends
Erdinger NA (Germany) . Legends
Q Drinks.... Breakthru

Cider

Appleation.... Breakthru
Artisan Orchard .... Breakthru
Bite Hard....Republic
Bonny Doon Vineyard....Republic
Castle Hill (Virginia)Country Vintner
Celt ....DOPS
Clos Normand....DOPS
Cobbler Mountain ....Kenco
Daufresne .... Country Vintner
Distillery Lane .... MD Wineries
Dunkertons .... Country Vintner

Beer

Eden Ice Cider.... Bacchus
Eric Bordelet.... Elite Wines
Foggy Ridge (Virginia).... Country
Vintner
Hazlitt's Cider Tree .... Southern
Isastegi .... Bacchus
Jack's....Backup
Journeyman Distillery .... Bacchus
Le Brun de Bretagne .... Country
Vintner
Maeloc....Prestige
Manoir de Grandouet.... Country
Vintner
Mayador.... Country Vintner
Mckenzies....Republic
Moonlight Meadery....DOPS
Original Sin....DOPS
Pierre Huet ....LVDH
Poma .... Bacchus
Rekorderlig ....Backup
Samuel Smith .... Breakthru
Schlafly ....DOPS
Shacksbury.... Bacchus
Sonoma Ciders....DOPS
Strongbow ....Republic
Trabanco .... Bacchus
William Tell....DOPS
Williams Orchard ....DOPS
Zarrak Bereziartua....Opici

Malt

Delicia.... Breakthru
Hoop Tea ....Republic
Kinky Cocktails ....Republic
Verdi ....Republic

Mead

Berrywine Plantations....Republic
Four Quarters ....DMV Dist
Honeymaker .... Southern
Mill Stone Cellars.... MD Wineries
Moonlight Meadery....DOPS
Orchid Cellar.... MD Wineries
Redstone ....Backup

Wine

Albania

Kantina .... Country Vintner

Alsace

Blanck.... Country Vintner
Dom. Ehrhart .... Breakthru
Dom. Emile Beyer....Lanterna
Dom. Ernest Burn ....Washburn
Dom. Gresser ....Washburn
Dom. Mittnacht .... Bacchus
Dom. Mittnacht ... Country Vintner
Dom. Weinbach .... Bacchus
Dom. Zind Humbrecht .... Country
Vintner
Emile Beyer ....Lanterna
Famille Hugel.... Southern
Geisberg ....Republic
Heimberger.... Country Vintner
Les Vins Pirouettes....Washburn
Pierre Sparr .... Bacchus
Rene Mure .... Breakthru
Tempe (Marc) .... Country Vintner
Trimbach....Republic
Wolfberger....Kenco

American

Berrywine Plantations....Republic
Biltmore Estate .... Southern
Boordy .... Breakthru
Chaddsford .... Southern
Duplin .... Breakthru
Elk Run .... Breakthru
Foxhorn ....Republic
Foxmoor Vineyards ....Republic
Gekkeikan.... Breakthru
La Terre Cellars ....Republic
Linganore Winecellars ...Republic

Wine

Locations .... Breakthru
Love The Game .... Republic
Nathanson Creek.... Republic
Palmaris.... Breakthru
Sake .... Breakthru
Soleil....Opici
Solomons Island....Prestige
St. Michaels Winery.... Southern
Ste. Chapelle .... Southern
Steele Wines ....Republic
Sweet Bliss....Republic
Sweet Cakes .... Breakthru
Sweetland Cellars.... Breakthru
The Great American Wine Com-
pany.... Breakthru
Tomasello Winery .... Breakthru
Trump Winery ....Republic
Vinos De Los Muertos ....Opici
Williamsburg Winery....Republic
Yago ....Republic

Argentina

1919....DOPS
18 by Montefalcon ....Stefano
25 Lagunas....Opici
59N by Kalos Wines ....Stefano
Achaval-Ferrer.... Breakthru
Aduentus .... Southern
Alamos.... Breakthru
Alberto Furque.... Breakthru
Alfredo Roca....Prestige
Alma de los Andes ....DMV Dist
Alma Negra.... Bacchus
Alta Vista ....Republic
Altamira ....DOPS
Altivo.... Monument
Alto Limay.... Country Vintner
Altocedro ....Prestige
Altos De Las Hormigas.. Bacchus
Altosur (Finca Sophenia) Country
Vintner
Alunco....Constantine
Amalaya.... Breakthru
Amancaya.... Southern
Andean ....Interbalt
Andeluna .... Country Vintner
Angulo Innocenti.... Bacchus
Antigal.... Southern
Antucura ....Opici
Argento .... Southern
Arido .... Country Vintner
Aruma .... Southern
Astica .... Southern
Auka ....Elite Wines
Barefoot .... Breakthru
Battle AX.... Breakthru
Bel Arbor.... Breakthru
Belasco .... Breakthru
Ben Marco .... Bacchus
Black Box....Republic
Bod. Callia ....Republic
Bod. Colome.... Breakthru
Bod. Cuarto Dominio ... Breakthru
Bod. Norton .... Breakthru
Bod. Septima ....Republic
Bodega Calle ....Constantine
Bodini.... Bacchus
Bota Box ....Republic
Bramare.... Country Vintner
Bressia....Kenco
Broke Ass ....Republic
Broquel ....Republic
Buenas Ondas....Constantine
Caballero de la Cepa.... Country
Vintner
Cantinian ....Washburn
Capataz ....Republic
Carlos Basso ....Constantine
Carmelo Patti....Constantine
Caro.... Southern
Casa De Campo....Prestige
Casa Natal....DOPS
Casarena ....Opici
Catena .... Country Vintner
Catena Alta .... Country Vintner

COMPTROLLER of MARYLAND
Serving the People

FIELD ENFORCEMENT DIVISION
REGULATORY AND LICENSING SECTION
410-260-7314

NOTICE TO RETAILERS

If wine and/or distilled spirits have been delivered to a retail licensee by a wholesaler or manufacturer on or before the **PURCHASE DATE** indicated in Column I, and payment is not received by the wholesaler on or before the corresponding **DUE DATE** listed in Column II, then the retailer is considered by state regulation to be overdue. Retailers can avoid most problems associated with late mail deliveries by mailing remittances at least five (5) days before the specified **DUE DATES**.

Regulation 03.02.01.04 requires Maryland wholesalers and manufacturers who sell wine and distilled spirits to retailers to (1) report the retailer to the Licensing & Registration Unit for late payment (even if payment was received after the due date) and (2) simultaneously notify the retailer that a report has been submitted to the Licensing & Registration Unit. Reports and notifications must be made for all late payments. The Licensing & Registration Unit will determine whether or not the retailer is placed on the credit control list.

Jeffrey A. Kelly
Director

2017 Schedule of Purchase Periods & Due Dates

I. PURCHASE DATES	II. DUE DATES
1. December 11, 2016	1. January 12, 2017
2. December 25, 2016	2. January 26, 2017
3. January 8, 2017	3. February 9, 2017
4. January 22, 2017	4. February 24, 2017
5. February 5, 2017	5. March 9, 2017
6. February 19, 2017	6. March 23, 2017
7. March 5, 2017	7. April 6, 2017
8. March 19, 2017	8. April 20, 2017
9. April 2, 2017	9. May 4, 2017
10. April 16, 2017	10. May 18, 2017
11. April 30, 2017	11. June 2, 2017
12. May 14, 2017	12. June 15, 2017
13. May 28, 2017	13. June 29, 2017
14. June 11, 2017	14. July 13, 2017
15. June 25, 2017	15. July 27, 2017
16. July 9, 2017	16. August 10, 2017
17. July 23, 2017	17. August 24, 2017
18. August 6, 2017	18. September 8, 2017
19. August 20, 2017	19. September 21, 2017
20. September 3, 2017	20. October 5, 2017
21. September 17, 2017	21. October 19, 2017
22. October 1, 2017	22. November 2, 2017
23. October 15, 2017	23. November 16, 2017
24. October 29, 2017	24. November 30, 2017
25. November 12, 2017	25. December 14, 2017
26. November 26, 2017	26. December 29, 2017

NOTE: When a **HOLIDAY** falls on a **DUE DATE,** use the following day.

JOURNAL CLASSIFIEDS

INVENTORY TIME ?!

ACCUCOUNT INVENTORY
443-794-7408

THE ELITE Inventory Group
Master Inventory Professionals
The *AFFORDABLE* Inventory Company
D.C/VA (301)735-7720
BALTIMORE (410)752-3554
TheEliteInventoryGroup.com

SPECIAL OFFER
★ LIMITED TIME ONLY ★

J144-12 • 12 Case Wine Rack

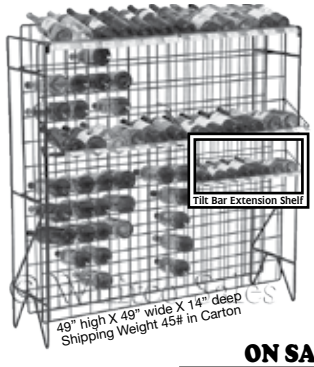

Features:
- Front facings are 3 13/16" square. Will hold the larger wine and champagne bottles, 750 ml. Holds 12 cases, 12 bottles across and 12 bottles down.
- Top facings tilt bottles up for label display and easy readability.
- Increase trade ups and impulse buying.
- Minimal floor space. Foot print 49" High X 49" Wide X 14" Deep.
- Rack is completely free standing.
- Unique design folds flat for easy shipping. Saves over 50% on freight.
- **No assembly required.**

Reg. $119.00
F.O.B. Tulsa, OK
$99.00

ON SALE LIMITED TIME

ACRYLIC CASE
50 ML MINIATURE BOTTLES
Small Foot Print
24" X 10.5" X 10.5"
DISPLAYS 168 BOTTLES
MADE IN USA
SPECIAL $129.00
$129.00 INCLUDES ALL SHIPPING AND HANDLING IN THE CONTIGUOUS UNITED STATES

WE HONOR
WHITCO SALES
TULSA, OKLAHOMA
CALL 1-800-536-5566
Visit our Website: www.winerackshow.com
F.O.B. Tulsa, OK Warehouse

Wine

Catena Zapata.... Country Vintner
Catena-Vista FloresCountry Vintner
Chacras .....DOPS
Chakana Estate.....Kenco
Chakras ..... Republic
Chaman ..... Bacchus
Che Gaucho ..... Breakthru
Cholila Ranch .....Kenco
Clos d'Argentine .....DMV Dist
Clos De Los Siete By Michel Rolland.....Opici
Cobos ..... Country Vintner
Coliman .....Constantine
Colonia las Liebres..... Bacchus
Colores Del Sol..... Breakthru
Concha Y Toro ..... Republic
Conquista ..... Republic
Corazon del Sol.....Constantine
Country Vintner Imports.. Country Vintner
Crios De Susana Balbo . Bacchus
Cueva de las Manos.....Kenco
Cultivate..... Southern
Cupcake Vineyards ..... Republic
Dante Robino.....Lanterna
Desierto 25 ..... Country Vintner
Desierto La Pampa 25/5. Country Vintner
Diamandes De Uco .... Monument
Diseno ..... Republic
Dom. Bousquet.....Opici
Domino ..... Republic
Don Miguel Gascon..... Breakthru
Don Rodolfo..... Breakthru
Dona Paula..... Republic
Durigutti .....Constantine
Eagle's Rock..... Southern
El Esteco ..... Southern
El Ganador .....Kenco
El Libre ..... Bacchus
El Porvenir de Cafayete.. Country Vintner
El Supremo.....Lanterna
Eli Montero ..... Republic
Elsa Bianchi..... Republic
Enemigo ..... Country Vintner
Enrique Foster .....Prestige
Epica..... Southern
Ernesto Catena..... Bacchus
Fabre Montmayou ....Constantine
Famiglia Bianchi ..... Republic
Familia Mayol ..... Elite Wines
Familia Zuccardi . Country Vintner
Felino..... Country Vintner
Filus ..... Southern
Finca El Origin.....DOPS
Finca Flichman ..... Southern
Finca La Anita..... Country Vintner
Finca La Linda ..... Southern
Finca la Luz .....DMV Dist
Finca Las Nubes..... Bacchus
Finca Sophenia... Country Vintner
Finca Wolffer ..... Country Vintner
Flechas De Los Andes. Breakthru
Frontera.....Republic
Fuego Blanco .....DMV Dist
Gaia .....Opici
Gauchezco ..... Southern
Girl & Dragon..... Republic
Gnarly Head ..... Republic
Gouguenheim..... Country Vintner
Goulart.....Opici
Graffigna..... Republic
Graffito..... Bacchus
Greg Norman Estates.. Breakthru
Hermanos..... Bacchus
Hess Select ..... Breakthru
High Note..... Country Vintner
Ichanka..... Monument
Inacayal ..... Breakthru
Inti..... Bacchus
It's A Headsnapper ..... Republic
Kaiken..... Breakthru
Keo .....Opici
KEO .....Opici

Wine

King ..... Breakthru
La Celia .....Stefano
La Flor ..... Country Vintner
La Posta del Vinatero .... Bacchus
La Yunta .....Constantine
Lamadrid.....Prestige
Layer Cake ..... Southern
Leo..... Republic
Lexicon .....Kenco
Liberty Creek ..... Breakthru
Loberinto.....LVDH
Loca Linda ..... Country Vintner
Los Cardos ..... Republic
Los Haroldos .....Constantine
Lost Vineyards.... Country Vintner
Luca..... Bacchus
Luigi Bosca ..... Southern
Luigi Bosca Finca Los Nobles ..... Southern
Lunaris..... Republic
Lunta..... Bacchus
MAAL..... Bacchus
Maipe.....Kenco
Malamado..... Country Vintner
Malma..... Country Vintner
Manos Negras ..... Breakthru
Marcus James ..... Republic
Mariflor.....Constantine
Martino.....Constantine
Masi ..... Republic
Massimo ..... Republic
Matias Riccitelli..... Breakthru
Medrano Estate ..... Republic
Menage A Trois..... Republic
Mendel..... Bacchus
Mendoza Vineyards 1907DMV Dist
Michel Torino ..... Southern
Middle Sister..... Republic
Monteviejo .....Lanterna
Mountain Door ..... Southern
Navarro Correas ..... Breakthru
New Age ..... Republic
Nieto Senetiner..... Southern
Novecento .....Lanterna
NQN Picada 15... Country Vintner
O Fournier ..... Country Vintner
Obra Prima ..... Republic
Padrillos..... Bacchus
Pago Cimera.....Monument
Piattelli Vineyards..... Breakthru
Piuquenes..... Elite Wines
Portillo..... Republic
Primer Siglo .....Stefano
Primus ..... Republic
Prodigo ..... Bacchus
Pulenta ..... Country Vintner
Puramun .....Prestige
Recuerdo ..... Country Vintner
Red Diamond..... Republic
Reds ..... Country Vintner
Redwood Creek..... Breakthru
Reginato ..... Bacchus
Renacer / Punto Final..... Country Vintner
Revolution Wine Co..... Bacchus
Rex Goliath..... Republic
Riglos..... Country Vintner
Robert Mondavi ..... Republic
Ruca Malen .....Opici
Ruta 22 ..... Breakthru
Rutini ..... Southern
Salentein..... Republic
San Felipe ..... Republic
Santa Julia..... Country Vintner
Saurus .....Lanterna
Saurus Select .....Lanterna
Sensual..... Republic
Skeleton..... Republic
Sophenia ..... Country Vintner
Sottano ..... Atlantic
Sottano .....Opici
Sposato .....Prestige
Stark Raving ..... Breakthru
Sur de Los Andes .....DOPS
Susana Balbo ..... Bacchus

Wine

Sutter Home ..... Republic
Tall Dark Stranger..... Republic
Tamari..... Breakthru
Tercos.....Constantine
Terra Andina ..... Southern
Terra Rosa ..... Country Vintner
Terrazas De Los Andes Breakthru
The Naked Grape..... Breakthru
The Seeker ..... Republic
The Show ..... Republic
Tierra de Antes ... Country Vintner
Tierra Divina ..... Country Vintner
Tierra Divina ..... Elite Wines
Tierras Viejas.....DMV Dist
Tikal ..... Bacchus
Tilia ..... Country Vintner
TintoNegro ..... Bacchus
Tiza.....Kenco
Tomero..... Country Vintner
Tomero..... Southern
Tonada..... Country Vintner
Tonel Malbec .....DMV Dist
Trapiche..... Republic
Trivento..... Republic
Trumpeter ..... Southern
Tussock Jumper .....DMV Dist
V.No ..... Republic
Vale La pena..... Country Vintner
Valentin Bianchi ..... Republic
Valle de Uco ..... Country Vintner
Valle Escondido (Gouguenheim) . Country Vintner
VAV by Altamira .....DOPS
Viejo Isaias .....Kenco
Vila Reserva ..... Interbalt
Vina Alicia .....Opici
Vina Las Perdices ..... Elite Wines
Vina Palaciega .....DMV Dist
Vina Palaciegas.....DMV Dist
Vistalba..... Southern
Walnut Crest..... Republic
Weinert ..... Country Vintner
Wise Ass..... Republic
Yacochuya .....Constantine
Zentas..... Elite Wines
Zolo.....Prestige

Armenia

Areni ..... Interbalt
Armenia Dry..... Interbalt
Armenia Pomegranate.... Interbalt
Armenia Red Dry..... Interbalt
Armenia White Dry ..... Interbalt
Grenade..... Interbalt
Grenade Pomegranate Ceramic.. Interbalt
Honey Wine ..... Interbalt
Ijevan Saperavi..... Interbalt
Pomegranate ..... Interbalt
Shushi..... Country Vintner
Tnakan..... Interbalt
Tree of Life .....DMV Dist
Vazrashen ..... Interbalt
Yacoubian Hobbs Country Vintner

Australia

19 Crimes ..... Breakthru
2 Up ..... Country Vintner
96 Points.....LVDH
Alice White..... Republic
Alpha Box & Dice..... Constantine
Altoona Hills..... Southern
Angove ..... Republic
Are You Game .....Prestige
Ballast Stone .....Prestige
Banrock Station ..... Southern
Barossa Valley Estate.... Republic
Beastly Vines..... Republic
Berrys Bridge.....LVDH
Berton Vineyards.....LVDH
Black Opal ..... Breakthru
Bleasdale.....Opici
Brokenwood..... Southern
Bulletin Place..... Country Vintner
Calabria ..... Country Vintner
Campbells..... Country Vintner

Wine

Cape Mentelle ..... Breakthru
Ch. Tanunda ..... Republic
Chambers ..... Southern
Charles Cimicky..... Constantine
Choc-a-Bloc..... Atlantic
Clandestine..... Country Vintner
Clarendon Hills ..... Breakthru
Clos Otto.....Constantine
Coriole ..... Country Vintner
Country Vintner Imports.. Country Vintner
Cupcake Vineyards ..... Republic
D'arenberg..... Southern
Dalrymple ..... Bacchus
De Bortoli..... Country Vintner
Delisio.....Constantine
Earthworks..... Bacchus
Elderton ..... Country Vintner
Evans & Tate .....Lanterna
Farm To Table.....Prestige
First Drop.....Constantine
Fish Eye..... Republic
Flametree Winery .....Constantine
Flegenheimer.....Constantine
Four Sisters ..... Southern
Foxhorn ..... Republic
Frankland Estate ..... Republic
Frisk..... Southern
Game Set Match.....Constantine
Giaconda ..... Bacchus
Glaetzer.....Constantine
Gosford.....LVDH
Gosforf Range .....LVDH
Gotham..... Southern
Greg Norman Estates.. Breakthru
Hardys ..... Southern
Hay Shed Hill..... Country Vintner
Heggies ..... Bacchus
Henry's Drive ..... Republic
Henschke..... Bacchus
Hently Farm.....Constantine
Hewitson..... Southern
Hickinbotham..... Monument
Hill-Smith ..... Bacchus
Holme Estate.....Constantine
Hope Estate..... Country Vintner
Howard Park..... Country Vintner
Inkberry..... Country Vintner
Inkberry..... Country Vintner
Inkberry..... Southern
Innocent Bystander..... Southern
Insurrection..... Republic
Jacob's Creek..... Republic
James Goddard .....Kenco
Jansz ..... Bacchus
Jealous Bitch .....DOPS
Jim Barry ..... Bacchus
Jip Jip Rocks .....Kenco
John Duval..... Southern
Joseph River Estate ..... Republic
Kaesler .....Constantine
Kilikanoon ..... Southern
Killibinbin .....LVDH
Ladies Who Shoot Their Lunch ... Prestige
Langmeil ..... Bacchus
Layer Cake ..... Southern
Leeuwin Estate ..... Southern
Lilly Pilly.....Constantine
Lindeman's ..... Breakthru
Lismore Reserve .....LVDH
Little Boomey..... Republic
MadFish ..... Country Vintner
Madison Ridge.....Constantine
Marchand & BurchCountry Vintner
Mcwilliam's .....Prestige
Mesh..... Bacchus
Milton Park.....Kenco
Misfits Wine CompanyConstantine
Molly Dooker..... Bacchus
Morambro Creek.....Kenco
Morse Code ..... Republic
Moss Wood..... Constantine
Mr. Riggs .....Constantine
Nine Stones ..... Country Vintner

Wine

Noon .....Constantine
Nugan Estate.....Opici
Oliverhill Winery.....Opici
Oxford Landing ..... Bacchus
OZ.....DOPS
Paringa ..... Republic
Penfolds..... Breakthru
Penley Estate ..... Southern
Pepperjack..... Breakthru
Petaluma ..... Country Vintner
Petaluma ..... Southern
Peter Lehmann ..... Breakthru
Pewsey Vale ..... Bacchus
Pike and Joyce ... Country Vintner
Pikes..... Country Vintner
Pillar Box ..... Republic
Plantagenet ..... Country Vintner
Possums.....LVDH
Quinten.....LVDH
R.L. Buller & Son .....Opici
Red Bank..... Bacchus
Red Head Studio .....Constantine
Red Knot..... Southern
Red Knot..... Southern
Right Reverend V Country Vintner
Ringbolt ..... Bacchus
Robert Oatley ..... Republic
Rosemount Estate ..... Breakthru
Rubus .....Kenco
Running with the Bulls ... Bacchus
Rusden .....Constantine
Saddleworth Hills..... Republic
Sanguine Estates .....LVDH
Schwarz.....Kenco
Shaw + Smith ..... Country Vintner
Shinas Estate .....Constantine
Shingleback ..... Southern
Shirvington..... Republic
Shoofly..... Southern
Shotfire Ridge.....Kenco
Simon Hackett .....Opici
Small Gully .....Constantine
Some Young Punks ..Constantine
St Hallett..... Country Vintner
St. Hallett..... Country Vintner
St. Hallett..... Southern
St. Kilda ..... Country Vintner
Steeple Jack.....Prestige
Stepxstep..... Southern
Sticky Beak.....LVDH
Stonemason .....Prestige
Tahbilk ..... Southern
Tait.....Opici
Taltarni ..... Republic
Teal Lake ..... Breakthru
Terlato-Chapoutier ..... Bacchus
Terra Barossa .....Kenco
The Chook.....Constantine
The Lackey..... Southern
The Little Penguin..... Breakthru
The Lucky Country ..... Breakthru
The Stump Jump ..... Southern
Thomas Goss .....Constantine
Thoroughbred..... Atlantic
Three Rings ..... Republic
Tin Shed .....Kenco
Tintara ..... Southern
Tolpuddle VineyardCountry Vintner
Torbreck..... Elite Wines
Torne Clarke .....Kenco
Tournon..... Country Vintner
Turkey Flat.....Constantine
Two Hands..... Bacchus
Tyrrells ..... Country Vintner
Unico Zelo .....Constantine
Vasse Felix ..... Bacchus
Vinaceous..... Country Vintner
Warrane .....LVDH
Weemala .....LVDH
West Cape Howe Country Vintner
Wild Oats ..... Republic
Wine Men Of Gotham... Southern
Winners Tank.....Constantine
Wirra Wirra ..... Bacchus
Wm Randell .....Kenco

ALCOHOL AWARENESS TRAINING, BY & FOR THE RETAIL ALCOHOL BEVERAGE INDUSTRY

* Offering Education for On & Off Premise Licensees and their Employees
* Specializing in False I.D., Laws & Your Protection
* Approved & Certified by the Comptroller
* Adapted Locally to include Area Concerns & Contrasts

MSLBA *ER* TAM® - September 2017 to December 2017 Seminar Schedule

Please Check Time - D = Day Seminars - 10 a.m. to 2 p.m. ; N = Night Seminars - 6 p.m. to 10 p.m.

Anne Arundel County
D 11/7 VFW Post #160, 2597 Dorsey Rd., Glen Burnie
D 12/4 VFW Post #160, 2597 Dorsey Rd., Glen Burnie

Baltimore City
D 11/14 Max's Taphouse, 737 S. Broadway, Fells Point in Balto.

Baltimore County
D 9/13 Double Tree by Hilton, 1726 Reisterstown Rd., Pikesville
N 10/16 Poplar Inn, 7700 Wise Ave., Dundalk
D 12/12 Double Tree by Hilton, 1726 Reisterstown Rd., Pikesville

Carroll County
D 10/11 Maggie's Restaurant, 310 E. Green St., Westminster

Cecil County
D 10/24 American Legion Post #15, 129 W. Main St., Elkton

Frederick County
D 12/5 B.P.O. Elks Lodge #684, 289 Willowdale Dr., Frederick

Harford County
D 9/27 Knights of Columbus #4714, 23 Newport Dr., Forest Hill

Howard County
N 9/26 Bare Bones Restaurant, 9150 Baltimore National Pk., (Rt. 40), St. John's Plaza, Ellicott City

Montgomery County
D 9/19 American Legion Post #86, 2013 Veirs Mill Rd., (Twin Brook Mart), Rockville

Prince George's County
D 10/9 Buck Distributing Company, 15827 Commerce Ct., (Collington Center off Trade Zone Ave.) Upper Marlboro

Washington County
N 10/9 North American Rod & Gun Club, 12108 Belvedere Rd., Hagerstown
D 11/8 Leiters' Fine Wine Catering @ Williamsport Fire Hall, 2 Brandy Dr., Williamsport

Southern MD - Calvert, Charles, St. Mary's
N 9/19 Jaycee's Community Ctr., 3090 N. Crain Hwy., Waldorf
D 10/25 St. Mary's Landing, 22935 Three Notch Rd., Charlotte Hall
D 12/5 Jaycee's Community Ctr., 3090 N. Crain Hwy., Waldorf

Western MD - Allegany, Garrett
D 9/20 Cumberland Country Club, 10200 Country Club Rd., Cumberland

Upper Eastern Shore Region - Caroline, Dorchester, Kent, Queen Anne's, Talbot
D 10/3 Harris Crab House, 425 N. Kent Narrows Way, (exit 42 off US-50), Grasonville

Lower Eastern Shore Region - Somerset, Wicomico, Worcester
D 9/18 Carousel Hotel, 11700 Coastal Hwy., Ocean City
N 10/17 VFW Post #194, 821 E. Williams St., Salisbury
D 11/28 VFW Post #194, 821 E. Williams St., Salisbury

Please Note:
* **In the event of cancellation due to inclement weather, notice will be recorded on (410) 876-3424 or (800) 921-1382 two hours prior to seminar, otherwise, please plan to attend as registered.**
* Credit for failure to attend will not be issued unless registrant gives 3 days notice of cancellation.
* Registrations are on a first come, first served basis and all seminars are subject to minimum enrollment requirements.
* **If less than one week from seminar date, call MSLBA*ER* (410) 876-3424 or (800) 921-1382 to secure reservations.**
* Books & light fare are provided. * Please bring a pencil. * In-house seminars are available at discount rates.
* **Attendees Must Prove Identity with Government Issued Photo ID for Admittance to Seminar.**

REGISTRATION FORM - Mark the seminar you are registering to attend & Save the top portion of this notice for your reminder!
Complete and return this portion with check made payable to: MSLBA *ER*, 150 E. Main St., Suite 104, Westminster, MD 21157

SEMINAR DATE, TIME & LOCATION - _____

YOUR ESTABLISHMENT NAME & ADDRESS - _____

_____

NAME OF COUNTY OR CITY ALCOHOL LICENSING BOARD FOR YOUR ESTABLISHMENT - _____

OF PERSONS ATTENDING _____ CONTACT PERSON _____ PHONE NUMBER ( )_____

***REGISTRATION FEE-Check One: ____$70/Person if your establishment is a Member of the Maryland State Licensed Beverage Assoc.**
____$80/Person for participants from Non-Member establishments
***$10 per person discount for 5 or more participants attending the same seminar from the same establishment**

Wine

Wolf Blass..... Breakthru
Woop Woop.....Constantine
Wyndham Estate ..... Republic
Wynns Coonawarra Estate.....
Breakthru
Y Series ..... Bacchus
Yalumba..... Bacchus
Yangarra ..... Monument
Yellow Tail ..... Breakthru
Yellowglen ..... Breakthru
Zeepaard ..... Country Vintner

Austria

Achs, Paul ..... Country Vintner
Alzinger..... Country Vintner
Anton Iby ..... Bacchus
Beck..... Country Vintner
Berger, E & M ..... Country Vintner
Birgit Eichinger .....Opici
Brundlmayer ..... Country Vintner
Brunn .....Lanterna
Carnuntum.....Opici
Domane Wachau ..... Southern
Ecker ..... Country Vintner
Eder Gruner..... Southern
Emmerich Knoll .. Country Vintner
Ernst Triebaumer Country Vintner
Etz .....Lanterna
Forstreiter ..... Southern
Fx Pichler.....Opici
Glatzer ..... Country Vintner
Gobelsburg ..... Country Vintner
Graf Hardegg..... Monument
Gut Hermannsberg.....Lanterna
Heidi Schrock ..... Country Vintner
Heinrich ..... Country Vintner
Hirsch ..... Country Vintner
Hirtzberger.....Opici
Huber..... Country Vintner
Hugl Weine .....Kenco
Kollwentz ..... Country Vintner
Kracher ..... Bacchus
Lackner-Tinnacher..... Bacchus
Lagler..... Bacchus
Landhaus..... Bacchus
Laurenz..... Bacchus
Leindel .....Kenco
Leth..... Bacchus
Loimer..... Country Vintner
Mayer..... Bacchus
Moric.....Lanterna
Neumayer .....Lanterna
Nikolaihof..... Country Vintner
Pichler-Krutzler .....Opici
Polz..... Country Vintner
Prager..... Country Vintner
Pratsch ..... Country Vintner
Prieler ..... Country Vintner
Rainer Wess ..... Country Vintner
Rudi Pichler ..... Country Vintner
Sattler ..... Country Vintner
Schwarzbock ..... Country Vintner
Skeleton..... Republic
Stefan Bauer.....Opici
Tement .....Opici
Terry Theise Estate Selections....
Country Vintner
UweSchiefer .....Opici
Wallner ..... Country Vintner
Weingut Eder..... Southern
Weingut Groiss ..... Southern
Weingut Sollner .....Opici
Wieninger ..... Country Vintner
Wimmer .....Kenco
Wimmer-Czerny..... Bacchus
Winzerkeller.....Lanterna
Zantho ..... Southern
Zvy Gelt ..... Southern

Bolivia

Singani..... Country Vintner

Brazil

Aurora Cellars..... Southern
Casa Valduga ..... Country Vintner
Don Guerino ..... Southern

Wine

Lidio Carraro..... Country Vintner
Salton .....Washburn
Summer Breeze.....Constantine

Bulgaria

Bears Blood..... Interbalt
Bulls Blood..... Interbalt
Dom. Boyar..... Interbalt
Domaine Boyar.....Constantine
Enira Bessa Valley..... Interbalt
Halla ..... Interbalt
Isabella ..... Interbalt
Kagor ..... Interbalt
Lidia ..... Interbalt
Mezek ..... Interbalt
Monastirskaya Izba..... Interbalt
Preslav..... Interbalt
Targovishte ..... Interbalt
Todoroff.....Stefano
Trakia..... Interbalt
Twins ..... Interbalt
Version Plaisir..... Interbalt
Villa Yambol..... Interbalt
Vini.....Constantine

California

!2131.....Constantine
!Zazin..... Country Vintner
'Olelo ..... Southern
10 Span Vineyards .....Republic
1000 Stories ..... Breakthru
24 Knots ..... Country Vintner
3 Ball..... Southern
3 Girls .....Prestige
4 Foxes.....Republic
50 Acre Ranch.....Opici
50 Harvest .....DOPS
6th Sense ..... Bacchus
7 Deadly Zins..... Bacchus
99 Vines.....Lanterna
A la Carte.....Lanterna
A. Rafanelli .....Constantine
Acacia..... Breakthru
Acorn .....Monument
Acre ..... Country Vintner
Acrisp..... Southern
Acumen ..... Country Vintner
Adam Carolla's ..... Atlantic
Adam Carolla's .....Prestige
Adaptation .....Republic
Addax .....Constantine
Adler Fels .....Constantine
Adobe ..... Bacchus
Adobe Road..... Southern
Adored .....Republic
Albertoni .....Republic
Alexander Valley Vineyards.....
Bacchus
Alias.....Opici
Alma Rosa .....Monument
Almaden .....Republic
Almvs.....Monument
Alpha Omega.....Opici
Alta .....DOPS
Altitude Project ..... Southern
Altra ..... Southern
Altvs.....Republic
Alysian ..... Country Vintner
Ama Cellars.....Opici
Amapola Creek..... Southern
Americano .....Opici
Amuse Bouche ..... Breakthru
Anakota .....Monument
Ancien.....Constantine
Ancient Peaks..... Country Vintner
Anderson's Conn Valley ....DOPS
Angel's Secret .....Republic
Angeline..... Country Vintner
Angels & Cowboys .....Opici
Anglewood.....LVDH
Animo ..... Bacchus
Annabella..... Country Vintner
Anthony & Domonic.....DOPS
Antica Napa Valley .....Republic
Apothic..... Breakthru
Aquinas.....Opici

Wine

Aquinas.....Prestige
Araujo ..... Country Vintner
Arcadian .....Constantine
Archimedes..... Breakthru
Arista ..... Bacchus
Armida Winery .....Republic
Arnold Palmer..... Southern
Arnold Palmer..... Southern
Arns .....Kenco
Arrowood .....Monument
Artesa .....Republic
Artezin ..... Breakthru
Artisan Winery .....Republic
Asylum..... Southern
Atalon .....Monument
Atlas Peak Winery ..... Southern
Atrea ..... Country Vintner
Atrea .....Lanterna
Au Bon Climat..... Southern
Au Contraire ..... Southern
Au Sommet..... Breakthru
Aubert Wines.....Constantine
August West ..... Bacchus
Aurelian .....Republic
Auspicion.....Opici
Austerity.....Opici
Austin Hope .....Republic
AVA Grace .....Republic
Avalon..... Bacchus
Aviary.....Opici
Axios.....Constantine
B Side .....Opici
B Side .....Prestige
B.R. Cohn .....Republic
Babcock.....Constantine
Bachelor Wines .....Constantine
Bacio Divino.....Constantine
Backhouse.....Opici
Baileyana..... Country Vintner
Ballard Lane ..... Country Vintner
Balletto..... Southern
Baltimore Orioles .....Republic
Bandit .....Republic
Bandwagon..... Country Vintner
Banshee Wines ..... Elite Wines
Barbed Wire.....Republic
Barefoot ..... Breakthru
Baron Herzog ..... Breakthru
Barrel 27 ..... Atlantic
Barrel House.....LVDH
Barrel Road .....Constantine
Barrique .....Lanterna
Barrymore.....Monument
Bear Flag..... Breakthru
Beaulieu Vineyard ..... Breakthru
Beckmen Vineyards.....Opici
Beckon.....Republic
Behrens and HitchcockConstantine
Behrens Family.....Constantine
Belcreme De Lys ..... Breakthru
Bell Wine Cellars ..... Southern
Bella Union ..... Breakthru
Belle Ambiance.....Republic
Belle Glos ..... Breakthru
Bench .....Lanterna
Benessere .....Lanterna
Bennett Family..... Breakthru
Bennett Lane .....Opici
Benovia..... Bacchus
Benziger Family Winery. Republic
Beran ..... Breakthru
Beringer ..... Breakthru
Bernardus ..... Southern
Besitos.....Constantine
Between the Vines.....Lanterna
Bien Nacido ..... Country Vintner
Big Gun.....LVDH
Big House Wine CompanyRepublic
Big Smooth .....Opici
Big Vine .....LVDH
Biltmore Estate ..... Southern
Bin 36 .....DOPS
Bishops Peak, Talley ..... Country
Vintner
Black and White.....LVDH

Wine

Black Box.....Republic
Black Ink ..... Breakthru
Black Oak .....Kenco
Black Ridge .....Monument
Black Stallion .....Republic
Black's Station ..... Bacchus
Blackbird VineyardsCountry Vintner
Blackstone Winery.....Republic
Blair Fox .....DOPS
Bliss.....Lanterna
Block Nine ..... Bacchus
Blue Plate .....Lanterna
Blue Rock ..... Country Vintner
Bluewing Vineyards ..... Breakthru
Bodega De San Antonio Republic
Boen ..... Breakthru
Bogle .....Constantine
Bon Marche ..... Bacchus
Bonanno ..... Country Vintner
Bond .....Constantine
Boneshaker ..... Country Vintner
Boneshaker .....DOPS
Bonny Doon Vineyard....Republic
Bonterra Vineyards..... Breakthru
Boone's Farm ..... Breakthru
Bootleg .....Monument
Bootstrap .....Constantine
Borne .....Lanterna
Bota Box .....Republic
Bouchaine..... Breakthru
Brack Mountain.....Lanterna
Brandlin Vineyard .....Republic
Brassfield..... Bacchus
Brazin .....Republic
Bread & Butter .....Opici
Bridlewood Estate Winery .....
Breakthru
Broadside ..... Southern
Broken Earth..... Breakthru
Brown Estate ..... Country Vintner
Brownstone.....DOPS
Brutocao .....Lanterna
Bryant Family..... Country Vintner
Bucatini.....Kenco
Buck Shack..... Southern
Buehler ..... Bacchus
Buena Vista .....Prestige
Bulletproof Picasso..... Republic
Burnside Road.....LVDH
Butter ..... Southern
Butterblock..... Country Vintner
Butterfly Kiss..... Breakthru
Butternut ..... Country Vintner
Byron .....Monument
Ca Momi .....Opici
Ca'Momi .....Opici
Cadre..... Country Vintner
Cain ..... Bacchus
Cakebread Cellars..... Republic
Cal Naturale.....DOPS
California 37 .....Republic
California Republic .....DMV Dist
Calista.....Opici
Callaway ..... Southern
Calling All Angels ..... Republic
Calluna .....LVDH
Cambria .....Monument
Cambridge & Sunset Constantine
Cambridge Estate.....Constantine
Camelot .....Opici
Campus Oaks..... Country Vintner
Candela .....Kenco
Candor.....Republic
Cannonball .....Opici
Canyon Road..... Breakthru
Capiaux ..... Country Vintner
Capture.....Monument
Caravan .....Republic
Caravina (Seavey)Country Vintner
Cardinale .....Monument
Carlo Rossi ..... Breakthru
Carmel Road .....Monument
Carne Humana ..... Breakthru
Carneros Hills Winery. Monument
Carnivor ..... Breakthru

Wine

Carol Shelton..... Country Vintner
Carpe Diem .....Republic
Carson Scott.....Constantine
Cartlidge & Browne.....Republic
Castle Rock Winery.....LVDH
Castoro Cellars.....Prestige
Cattleya ..... Country Vintner
Cedar Brook .....Republic
Cedar Knoll Vineyard Co.Southern
Cellar No. 8..... Breakthru
Cellars 33 .....Prestige
Cenyth .....Monument
Ch. Julien.....Prestige
Ch. La Paws ..... Breakthru
Ch. Montelena .... Country Vintner
Ch. St Jean..... Breakthru
Chalk Hill .....Republic
Chalone Vineyard ..... Breakthru
Chalone Vineyard ..... Southern
Chamisal Vineyards..... Bacchus
Champ De Reves ..... Monument
Chappellet ..... Country Vintner
Chardenet.....Monument
Chareau..... Country Vintner
Charles Krug..... Southern
Chasing Lions..... Country Vintner
Chasseur .....Constantine
Cheap Wine.....Constantine
Cheese Board..... Breakthru
Cherry Pie..... Southern
Cherry Tart..... Southern
Chimney Rock ..... Breakthru
Chloe .....Republic
Chocolate Shop ..... Breakthru
Cigar Zin .....Republic
Cinnabar.....Prestige
Cirq ..... Country Vintner
Civello..... Southern
Ck Mondavi..... Southern
Claiborne & Churchill..... Country
Vintner
Clark Claudon.....Constantine
Clayhouse..... Bacchus
Clendenen Family Vineyards.....
Southern
Cliff Lede ..... Country Vintner
Cline ..... Bacchus
Cloisonne.....Lanterna
Clos Du Bois.....Republic
Clos Du Val.....Republic
Clos Lachance.....Republic
Clos Pegase .....Republic
Coal Miner .....Prestige
Coastal Ridge ..... Southern
Cocoa Vino ..... Southern
Cocobon .....Republic
Cohen Family .....LVDH
COHO Vineyards.....Constantine
Colby ..... Southern
Colgin ..... Country Vintner
Combe ..... Country Vintner
Communion ..... Country Vintner
Complicated.....Republic
Concannon Vineyard ..... Republic
Concrete ..... Southern
Conn Creek .....Republic
Consilience.....Lanterna
Context .....Opici
Continuum ..... Country Vintner
Converge .....Lanterna
Copain .....Monument
Copperidge ..... Breakthru
Corbett Canyon .....Republic
Corte Riva..... Country Vintner
Cosentino Winery .....Republic
Cottonwood Creek.....Republic
Coup De Fourdre..... Breakthru
Coup De Grace..... Southern
Covenant ..... Breakthru
Cr Cellars..... Southern
Crane Lake .....Republic
Cribari .....Republic
Croix Vineyard .....Constantine
Crosby-Roamann .....Lanterna
Crossbarn ..... Country Vintner

SHOPPINGNETWORK
Beverage Media Group, 152 Madison Avenue, Suite 600, New York, NY, 10016
Kristen Zawacki, 212.571.3232, Ext. 7932
E-mail: kzawacki@bevmedia.com

BEVERAGEMEDIA.COM
NEW LOOK!
BEVERAGEMEDIA
SELL. BETTER. SMARTER.
IS SCOTCH ON THE ROCKS? COMPETITION FOR THE CLASSIC WHISKY

NEW ATMs (EMV & ADA Ready)
5 Year Warranty. Parts/Paper*
Call for your best selection/value!
800-499-1068 ext.101
Since 1996 we've been delivering what YOU expect!
*Install & Training extra. Subject to credit, bank and ATM Contract requirements.
NEED SERVICE/PARTS/REPAIRS?
ALSO AVAILABLE: FREE Prepaid Products Kiosk Credit/Debit Processing/Bill Pay/ & Much more!
ATM ONLINE, INC.
It Pay$ To Be Online!
www.atmonlineinc.com
payment alliance

Leading Liquor POS Software
With over 35 years of experience let us be your complete POS solution.
Spirits 2000 Features
- Chip Card Processing (EMV)
- E-Commerce
- Wireless Options
- Age Verification
- Touch Screen Capability
- Electronic Shelf Labels
- Purchasing and Inventory Control
- Gift Card Processing
- Beverage Journal Integration
- Customer Loyalty Program
- Expert Technical Support
- BottlecAPPS® Integration
Atlantic Systems, Inc.
Solutions for POS Systems
For more information, call 732.280.6616 or visit www.atlanticsystemsinc.com

Protect Your License
Check IDs Electronically
AgeVisor™ Touch ID Scanner
- Fast, Secure, Reliable Age Verification & ID Scanning
- Audible Alerts if Underage/Expired for Alcohol/Tobacco
- Reads all 50 States, Touch Screen, Rugged Design
- Free Software Upgrades, No Subscription Fees
- 100% Money-Back Guarantee
- Starting at $895
Don't wait for a ticket to invest! Pays for itself by preventing just one ticket.
www.IDScanner.com
FREE Ground Shipping online! Use Promo Code: BEV2017
TOKENWORKS™
800-574-5034

EncorePOS™ – Custom Dashboard, Reports and Utilities for LiquorPOS®
- Browser-based, runs on any PC, laptop or iPad on your network!
- Current day in one easy-to-read dashboard!
- Archive Items!
- Forecasting Report!
- Customer/Vendor Profitability Reports!
Support Contracts now available from the original LiquorPOS® Team!
posAdvisors
posAdvisors LLC | www.posadvisors.com
For more information call 888.284.4304 or email: info@posadvisors.com
LiquorPOS® is a registered trademark of Heartland Payment Systems. posAdvisors LLC is not affiliated with Heartland Payment Systems.

Wine	
Croze	Constantine
Cru Vineyards	LVDH
Cryptic	Bacchus
Cul-De-Sac	Republic
Cultivate	Southern
Cupcake Vineyards	Republic
Curvature	Country Vintner
Custard	Prestige
Cutler Creek	Republic
Cuvaison	Republic
Cycles Gladiator	Southern
Cypress Vineyards	Breakthru
Cyprus	Lanterna
Dalliance	Southern
Dancing Bull	Breakthru
Dancing Hares	Country Vintner
Daniel	Lanterna
Daniel Cohn	Southern
Daniel Gehrs	Constantine
Dante Vineyards	Country Vintner
Daou Vineyards	Southern
Darcie Kent Vineyards	Southern
Darioush	Republic
Darkhorse	Breakthru
Dashe	Bacchus
David Arthur	Constantine
David Coffaro	LVDH
Davies Family	Bacchus
Davis Bynum	Breakthru
De Lorimier	Lanterna
Deadbolt	Republic
Dearly Beloved	Southern
Decoy	Breakthru
Deep Purple	Republic
Definitive	Kenco
Del Dotto	Constantine
Delish	Opici
Delish	Prestige
Deloach Vineyards	Prestige
Des Amis	Opici
Deux's Ami	LVDH
Diamond Creek	Country Vintner
Dierberg	Washburn
Diora	Republic
Discoveries Vineyards	Southern
District 7	Republic
Dolce Winery	Breakthru
Dom. Anderson	Republic
Dom. Carneros	Republic
Dom. de la Cote	Country Vintner
Domaine Eden	Constantine
Domino	Republic
Dominus	Republic
Don & Sons	Opici
Don & Sons	Prestige
Don Opici	Opici
Dona Sol	Opici
Donati Family Vineyard	Prestige
Donum Estate	Country Vintner
Dos Lagos	Constantine
Double Decker	Southern
Douglass Hill	Opici
Drew	Lanterna
Drops Of Jupiter	Republic
Dry Creek	DOPS
Duck Commander	Republic
Duckhorn	Breakthru
Dumol	Bacchus
Dunn Vineyards	Country Vintner
Dunn Vineyards	DOPS
Duxoup	LVDH
Dynamite Vineyards	Breakthru
Eagle Glen	Constantine
Eaglestone	Interbalt
Earthquake	Bacchus
Edaphos	Country Vintner
Edge	Constantine
Edmeades	Monument
Edna Valley Vineyard	Breakthru
Educated Guess	Southern
Egelhoff	Constantine
Ehlers Estate	Republic
Elder Rock	Republic
Eleanor	Breakthru
Electric Reindeer	Republic

Wine	
Elizabeth Rose	Country Vintner
Elizabeth Spencer	Country Vintner
Elizia	Opici
Emblem	Bacchus
Emerald Bay	Prestige
Emerald Glen	Country Vintner
Emeritus	Bacchus
Enos	Lanterna
Enotria	Washburn
Enroute	Breakthru
Ensemble	Breakthru
Entwine	Southern
Eos	Southern
Epiphany Cellars	DOPS
Eponymous	Republic
Eppa	Breakthru
Erna Schein	Constantine
Ernest Vineyards	Country Vintner
Esser	Republic
Estancia	Republic
Estrella	Republic
ETC.	DOPS
Etude	Breakthru
Evening Land	Country Vintner
Experience	Country Vintner
Failla	Country Vintner
Falcone Family Vineyards	Southern
Fancy Pants	Republic
Far Niente	Breakthru
Farm Napa Valley	Southern
Farmhouse	Bacchus
Farmstead	Lanterna
Fat Cat	Republic
Fat Monk	DOPS
Faust	Republic
FEL	Country Vintner
Ferrari-Carano	Breakthru
Fess Parker	DOPS
Fetzer	Breakthru
Fifty Shades Of Grey	Republic
Fifty Shades of Grey	Southern
Firestone Vineyard	Southern
Fisher	Bacchus
Fisticuffs (Hourglass)	Constantine
Five Oaks	Breakthru
Five Rivers	Republic
Fivewise	Republic
Flat Rock	Opici
Fleur	DOPS
Fleur De Lyeth	Prestige
Flint & Steel	Bacchus
Flint & Steel	Opici
Flipflop	Republic
Flo	Southern
Flora Springs	Opici
Flowers	Republic
Fog Crest Vineyard	Southern
Fog Head	Republic
Fog Theory	Southern
Fogdog	Republic
Foley Estate	Republic
Folie A Deux	Republic
Foppiano	Country Vintner
Forager	Country Vintner
Forefathers	DOPS
Forest Glen Winery	Republic
Forestville	Republic
Forman Vineyard	Country Vintner
Formation	Prestige
Fortress	Monument
Forward Kidd	Republic
Fount	Bacchus
Four Bears	Country Vintner
Four Vines	Bacchus
Fox Brook	Bacchus
Foxhollow	Republic
Francis Ford Coppola	Breakthru
Franciscan	Republic
Frank Family	Country Vintner
Franzia	Republic
Freakshow	Bacchus
Freeman	Bacchus
Freemark Abbey	Monument
Frei Brothers	Breakthru
Frenchie	Prestige

Wine	
Frey	Constantine
Friends.Red	DOPS
Frisk	Southern
Fritz Winery	Lanterna
Frog's Leap	Bacchus
Front Porch	Country Vintner
Fulcrum	Lanterna
Fuse	Constantine
Futo	Bacchus
Galerie	Monument
Gallo Family Vineyards	Breakthru
Gallo Signature Series	Breakthru
Gambarelli & Davitto	Republic
Garnet Vineyards	Southern
Gary Farrell	Southern
Gehricke	Constantine
Gentleman's Collection	Breakthru
Geyser Peak	Southern
Ghost Block	Country Vintner
Ghost Pines	Breakthru
Ghostrider	Country Vintner
Ghostrunner	Country Vintner
Gifft	Republic
Giguiere	Bacchus
Girard	Breakthru
Girasole Vineyards	Southern
Girl & Dragon	Republic
Glass Mountain	Breakthru
Glen Ellen	Republic
Glenbrook	Lanterna
Gloria Ferrer	Breakthru
Gluttony	Bacchus
Gnarly Head	Republic
Goldeneye	Breakthru
Goldschmidt	DOPS
Good Dog	Breakthru
Gotham Project	Country Vintner
Grade	Lanterna
Grayson Cellars	Bacchus
Graziano	Washburn
Green & Red	Country Vintner
Green Truck	Republic
Greg Norman Estates	Breakthru
Greystone	Breakthru
Grgich Hills	Breakthru
Groth	Breakthru
Groundswell	Opici
Guarachi	Breakthru
Guenoc	Republic
Gundlach Bundschu	Breakthru
H By Hubert Opici	Opici
H Mynors	Country Vintner
Hacienda	Republic
Hagafen	Breakthru
Hahn	Country Vintner
Hahn	DOPS
Hahn SLH	Country Vintner
Hall	Republic
Handcraft	Republic
Handsome Devil	Republic
Hangtime	Bacchus
Hanna	Bacchus
Hanzell	Bacchus
Haraszthy	Southern
Harken	Opici
Harlan Estate	Constantine
Harlow Ridge	Southern
Hartford Court	Monument
Hawk Crest	Republic
Hayes Ranch	Southern
Hayes Valley	Craft
Hayman & Hill	Republic
Head High	Prestige
Healdsburg Ranches	Southern
Heartache	Opici
Heavyweight Red	DOPS
Heitz Cellar	Prestige
Hella Fine	Republic
Hendry	Country Vintner
Henry's Passion	Atlantic
Heritance	Southern
Heron	Bacchus
Herzog	Breakthru
Hess	Breakthru
Hess Collection	Breakthru

Wine	
Hess Select	Breakthru
Hestan Vineyards	Constantine
Hewitt Vineyard	Breakthru
Hey Mambo	Constantine
Hiatus Cellars	Constantine
Hidden Crush	Republic
Hidden Ridge	Southern
Highflyer	Country Vintner
Hitching Post (Hartley Ostini)	Country Vintner
Hob Nob	Breakthru
Honeyvine	Breakthru
Honig	Bacchus
Hook & Ladder	DOPS
Hoopes	Constantine
Hoopla	Constantine
Horseplay	Republic
Hourglass	Constantine
Howling Moon	DOPS
HRW	Country Vintner
Hullaballoo	Country Vintner
Humble Pie	Country Vintner
Hundred Acre Vineyard	Southern
Hunt & Harvest	Lanterna
Hybrid	DOPS
Hyde de Villaine	Bacchus
Hypothesis	Southern
I'M	Bacchus
Iconoclast	Breakthru
Illumination	Republic
Incognito	Bacchus
Inglenook	Breakthru
Inglenook-Rubicon Estate	Breakthru
Inkblot	Bacchus
Into Chard	Prestige
Into Zin	Prestige
Iron Horse	Breakthru
Ironstone	Republic
Irony	Republic
Isobel Mondavi	Bacchus
J Vineyards	Breakthru
J. Davies	Bacchus
J. Lohr	Breakthru
J. Wilkes	Country Vintner
J.T. Cellars	LVDH
J.W. Morris	Southern
Jack Hammer	LVDH
Jack Nicklaus	Bacchus
Jack's House	Bacchus
Jackson Estate	Monument
Jacuzzi Family	Bacchus
Jade Mountain	Breakthru
Jaffur's	Country Vintner
Jam	Southern
James Mitchell	Republic
Jamieson Ranch Vineyards	Opici
Janzen	Constantine
Jargon	Republic
Jarhead	Southern
Jason Stephens	Country Vintner
Jawbreaker	Kenco
Jaxon Keys	Lanterna
Jc Cellars	Republic
Jcb	Prestige
Jeff Booth	Breakthru
Jeff Booth	Prestige
Jeff Runquist	Country Vintner
Jekel	Breakthru
Jessies Grove	DOPS
Jeunesse	Breakthru
Jewelry Box	Republic
JK Estates	LVDH
Jls	Republic
Joel Gott	Republic
Jonata	Country Vintner
Jones Family Vineyards	Constantine
Jordan	Republic
Joseph Carr	Breakthru
Joseph Jewell	Country Vintner
Joseph Phelps	Republic
Joseph Zakon	Breakthru
Josh Cellars	Breakthru
Journey	Monument

Wine	
Julia James	Opici
Junebug	Republic
Justin Vineyard	Southern
Juxtapoz	Republic
Kalaris Family Estate	Constantine
Kali-Hart	Country Vintner
Kamen	Country Vintner
Kandee Cane	Kenco
Kapcsandy	Country Vintner
Kapcsandy	Southern
Karly	DOPS
Kathryn Hall	Republic
Keenan	Country Vintner
Keller Estates	Lanterna
Kendall Jackson	Republic
Kenefick Ranch	Lanterna
Kent Rassmussen	LVDH
Kenward Family	Bacchus
Kenwood	Republic
Kenzo Estate	Breakthru
Kenzo Estate	Country Vintner
Kikkoman	Breakthru
Kingdom	Breakthru
Kinton	Monument
Kistler	Country Vintner
Klinker Brick	Republic
Knockout	LVDH
Kobalt	Constantine
Kosta Browne	Country Vintner
Kuleto Estate	Republic
Kunde	Breakthru
Kunin Wines	Country Vintner
L'Aventure	Country Vintner
L'Oliveto	Lanterna
La Crema	Monument
La Follette	Elite Wines
La Jota	Monument
La Marea	Constantine
La Merika	Republic
Ladera	Southern
Laetitia	Breakthru
Lafond	Country Vintner
Laguna	Breakthru
Lail Vineyards	Constantine
Lake Sonoma	DOPS
Lander Jenkins	Bacchus
Landmark Vineyards	Southern
Lang & Reed	Country Vintner
Langtry	Republic
Larkmead	Country Vintner
Lastoria	DOPS
Laurel Glen	Country Vintner
Laurier	Southern
Layer Cake	Southern
Lazy Creek	Breakthru
Le Mistral	Opici
Le P'tit Paysan	Constantine
Leaping Horse	Republic
Ledgewood Creek	LVDH
Leese-Fitch	Constantine
Legacy	Monument
Legend Of The Vine	Breakthru
Leviathan	Southern
Lewelling	Bacchus
Liberated	Monument
Liberty Creek	Breakthru
Liberty School	Republic
Lieu Dit	Prestige
Light Horse	Opici
Lincourt	Southern
Line 39	Opici
Liparita	Constantine
Little Black Dress	Republic
Littorai	Constantine
Livingston Cellars	Breakthru
Lock & Key	Republic
Lockwood Vineyard	Prestige
Lodi Estates	Prestige
Loft	Republic
Logan	Country Vintner
Lokoya	Monument
Lompoc	Country Vintner
Londer	Kenco
London Cab	Atlantic
Long Meadow Ranch	Lanterna

KEEP YOUR SPIRITS MOVING.

When running a retail liquor store, having exceptional business services in place is essential for keeping track of your operations AND your customers. Liquor POS is the all-in-one software system designed exclusively for beverage retailers.

With more than 3500 installations and over 20 years of experience in the industry, our point of sale system helps you track sales, inventory, and deposits. Direct integration to card processing, makes checkout speedy and convenient for your customers. Keep your spirits moving and your customers coming back with:

- Full touch screen capability
- FREE 15,000 item database
- Ten available price levels
- Frequent buyer program
- Gift Baskets

To learn more, call 800.565.6675 or visit www.LiquorPOS.com today.

LiquorPOS®
A Heartland Company

Wine	
Longvale	LVDH
Lost Angel	Southern
Lotus	Country Vintner
Louis M. Martini	Breakthru
Love Noir	Republic
Lucienne	Country Vintner
Lucienne	DOPS
Lucinda & Millie	DOPS
Lucky Star	Bacchus
Luke Donald	Bacchus
Luna Vineyards	Southern
Lunatic	Southern
Lutum	Prestige
Lyeth	Prestige
M Goode	Monument
Macmurray Ranch	Breakthru
Macphail	Breakthru
MacRostie	Country Vintner
Mad Housewife	Constantine
Maddalena	Republic
Madria Sangria	Breakthru
Madrigal	Breakthru
Maggio Family Vineyards	Prestige
Maggy Hawk	Monument
Magnolia Court	Country Vintner
Magnolia Grove	Breakthru
Mahoney Vineyards	DOPS
Main Street	Republic
Mandolin	Kenco
Manifesto	Opici
Manteo	Breakthru
Manuscript	Breakthru
Manzoni Estate	DOPS
Marcassin	Kenco
Margerum Cellars	LVDH
Marietta Cellars	Country Vintner
Marilyn	Lanterna
Marilyn Monroe	Lanterna
Marimar Estate	Country Vintner
Mark Herold Wines	Constantine
Mark West	Republic
Markham	Breakthru
Marry Me	Republic
Martin Ray	Country Vintner
Martinelli	Bacchus
Matanzas Creek Winery	Monument
Matchbook	Bacchus
Matchbox	Republic
Matias	Lanterna
Matrix	Lanterna
Matthew Fox	Breakthru
Mauritson Family	Elite Wines
Maxville	Breakthru
Maxwell Creek	Republic
Mayacamas	Southern
Mazzocco	Lanterna
McCay Cellars	Country Vintner
Mcmanis Family Vineyards	Opici
McNab Ridge	DOPS
Mega	DMV Dist
Meiomi	Republic
Melville	Country Vintner
Menage A Trois	Republic
Mendocino	Southern
Meridian	Breakthru
Merry Edwards	Country Vintner
Merryvale	Republic
Merus	Republic
Mettler	DOPS
Metz Road	Republic
Meyer Family Cellars	Washburn
Michael David	Bacchus
Michael Pozzan Winery	Country Vintner
Michel-Schlumberger	Constantine
Middle Sister	Republic
Migration	Breakthru
Milestone	Republic
Miner Family	Country Vintner
Ministry of the Vinterior	Country Vintner
Mirassou Winery	Breakthru
Moniker	Southern
Moniker	Southern
Monkey Business	Constantine

Wine	
Monogamy	Republic
Monte Volpe	Washburn
Montevina	Republic
Montpellier	Republic
Moobuzz	Constantine
Moondance Cellars	LVDH
Morgan	Prestige
Morlet	Constantine
Morro Bay	Southern
Moscato Allegro	Opici
Moshin Vineyards	Lanterna
Moss Roxx	Prestige
Mossback	Bacchus
Motto	Republic
Mount Eden Vineyards	Constantine
Mount Veeder	Republic
Mountain View	Country Vintner
Mt. Brave	Monument
Murphy-Goode	Monument
Murrieta's Well	Southern
My Essential	Country Vintner
Mythicvs	Country Vintner
Nadia	Breakthru
Nanna's Short Cake	Country Vintner
Napa by N.A.P.A	DOPS
Napa Cellars	Republic
Napa Ridge	Southern
Navarro	Country Vintner
Neal Family Vineyards	Constantine
Newman's Own	Republic
Newton	Breakthru
Neyers	Prestige
Nickel & Nickel	Breakthru
Nielson By Byron	Monument
Night Harvest	Republic
Niner Wine Estates	Republic
Noble Vines	Republic
Norma Jeane	Lanterna
Novy Family Wines	Monument
Now Presenting	LVDH
O'leary	Republic
O'Shaughnessy	Country Vintner
Oak Vineyards	Prestige
Oberon	Bacchus
Obsidian Ridge	Prestige
Occidental	Country Vintner
Octavia	Elite Wines
Odette	Republic
Old Soul	Prestige
On Point	Lanterna
Once Upon A Vine	Breakthru
Onehope	Southern
Opici	Opici
Opus One	Breakthru
Oribella	Breakthru
Origine	Lanterna
Orin Swift	Breakthru
Orison	Bacchus
Orogeny	Breakthru
Our Daily Cab	Opici
Our Daily Chard	Opici
Our Daily Zin	Opici
Owl House Red	LVDH
Ozv	Prestige
Pahlmeyer	Breakthru
Palazzo	Bacchus
Pali Wine Co.	Southern
Palmaz Vineyards	Southern
Palmina	Bacchus
Pandemonium	DOPS
Paradigm	Kenco
Paraduxx	Breakthru
Paraiso	Country Vintner
Parallel	Constantine
Parcel 41	Country Vintner
Parducci	Southern
Parducci	Southern
Paripaso	Southern
Paris Valley Road	Washburn
Parry Cellars	Constantine
Paso Creek	Republic
Patz & Hall	Republic
Paul Dolan	Southern
Paul Dolan	Southern

Wine	
Paul Hobbs	Country Vintner
Paul Masson	Republic
Pavi	Constantine
Peachy Canyon	Country Vintner
Peay	Elite Wines
Pebble Lane	Republic
Pedroncelli	DOPS
Peirano Estate	Opici
Peju	Opici
Peltier Station	DOPS
Pennywise	Constantine
Pepi	Opici
Pepperwood Grove	Opici
Pepperwood Grove	Prestige
Peter Michael	Constantine
Peter Vella	Breakthru
Petite Petit	Bacchus
Pezzi King	Lanterna
Pharaohmoans	Breakthru
Picket Fence	Republic
Pieriano	Opici
Pine Ridge	Bacchus
Pink Truck	Republic
Pinot Patch	Lanterna
Pinot Project	Bacchus
Pisoni	Country Vintner
Playtime	Southern
Plumpjack	Republic
Plungerhead	Constantine
Plush	Republic
Popcorn	Southern
Popcrush	Republic
Poppy	Southern
Populis	Opici
Poseidon Vineyard	Prestige
Posh	Lanterna
PQ Wines	LVDH
Predator	Bacchus
Pride	Bacchus
Priest Ranch	Country Vintner
Primal Roots	Republic
Project Paso	Opici
Project Paso	Prestige
Promisqous	Republic
Prophecy	Breakthru
Provenance Vineyards	Breakthru
PS Match	Breakthru
Purple Cowboy	Republic
Purple Heart	Southern
Quady	Country Vintner
Queens Peak	Opici
Queens Peak	Prestige
Quilt	Breakthru
Quivira	Country Vintner
Qupe	Southern
R Collection	Prestige
Raeburn	Bacchus
Raeburn	Opici
Raen	Country Vintner
Rage	Bacchus
Ramey	Bacchus
Ramsay	LVDH
Rancho Sisquoc	Southern
Rancho Zabaco	Breakthru
Rapture	Bacchus
Rare Red	DOPS
Ravage	Republic
Ravenswood	Republic
Ray's Station	Republic
Raymond Vineyards	Prestige
Raywood	Prestige
Realm Cellars	Country Vintner
Reata	Opici
Red Car	Constantine
Red Diamond	Republic
Red Rock	Breakthru
Red Truck	Republic
Redtree	Opici
Redwood Creek	Breakthru
Regio	DOPS
Relic	Constantine
Renteria	Constantine
Renwood	Southern
Republic Of Wine	Southern
Resolute	Country Vintner

Wine	
Retro Cellars	Constantine
Revana	Constantine
Rex Goliath	Republic
Rhiannon	Bacchus
Ridge Vineyards	Country Vintner
Ringside Vineyards	LVDH
Roar	Bacchus
Robert Biale Vineyards	Country Vintner
Robert Craig	Constantine
Robert Foley	Constantine
Robert Hall	Prestige
Robert Mondavi	Republic
Robert Sinskey	Country Vintner
Robert Stemmler	Country Vintner
Robin K	Craft
Roblar	Country Vintner
Rochioli	Bacchus
Rock & Vine	Country Vintner
Rockbrook	Bacchus
Rockwall	DOPS
Rodney Strong	Breakthru
Roku	Republic
Rombauer	Breakthru
Romililly	Lanterna
Rose'n'blum	Breakthru
Rosenblum Cellars	Breakthru
Rossi-Wallace	Country Vintner
Round Hill	Bacchus
Round Pond	Republic
Routestock	Bacchus
Row Eleven	Southern
Rubus	Kenco
Rudd	Bacchus
Rusack	Kenco
Rusack	Southern
Ruston	Kenco
Rutherford Hill	Breakthru
Rutherford Ranch	Bacchus
Rutherford Vintners	Prestige
Ryder Estate	Republic
Sailor's Grave	Country Vintner
Saint Gregory	Washburn
Saintsbury	Breakthru
Salmon Creek	Southern
Salvestrin	Constantine
Samsara	Bacchus
San Antonio	Republic
San Francisco Wine Exchange	Country Vintner
San Simeon	Republic
Sanctuary	Breakthru
Sandhi	Southern
Sanford	Breakthru
Santa Barbara	Country Vintner
Saracina	Country Vintner
Sausal	Country Vintner
Saved	Republic
Saxum	Bacchus
Sbragia	Breakthru
Scaggs Vineyard	Prestige
Scholar & Mason	Lanterna
Schramsberg	Bacchus
Schug	Country Vintner
Scott Family	Bacchus
Scotto Cellars	Lanterna
Sea Monster	Southern
Sea Ridge	Republic
Sea Smoke	Country Vintner
Sea-Fog	Lanterna
Seaglass	Republic
Sean Minor	Country Vintner
Sean Thackrey	Bacchus
Seavey	Country Vintner
Sebastiani	Republic
Seghesio	Country Vintner
Selby Winery	LVDH
Sequin	Republic
Sequoia Grove	Republic
Serafina	DOPS
Seven Daughters	Breakthru
Seven Sinners	Country Vintner
Sexual Chocolate	LVDH
Shafer	Bacchus
Shannon Ridge	Southern

Wine	
Shared Notes	Country Vintner
Sheffield Cellars	Breakthru
Shooting Star	Republic
Sidebar	Bacchus
Siduri	Monument
Signe Vignerons	Lanterna
Signorello	Constantine
Silver Buckle	Bacchus
Silver Creek	Lanterna
Silver Oak	Republic
Silver Palm	Monument
Silver Peak	DOPS
Silver Ridge	Republic
Silverado Vineyards	Breakthru
Simi	Republic
Simple Life	Prestige
Simply Naked	Republic
Siot	Southern
Sip	Southern
Sisters Forever	Prestige
Sivas-Sonoma	Prestige
Six Degrees	Republic
Sketchbook	Southern
Sketchbook	Southern
Skinnygirl	Republic
Sledgehammer	Breakthru
Sloth	Bacchus
Slow Press	Republic
Smashberry	Country Vintner
Smith & Hook	Country Vintner
Smith & Hook	DOPS
Smith Madrone	DOPS
Smoke Tree	Breakthru
Smoking Gun	Country Vintner
Smoking Loon	Opici
Smoking Loon	Prestige
Snap Dragon	Breakthru
Snowden	Country Vintner
Sojourn	Bacchus
Sol Rio	Republic
Sola	Republic
Solomon Hills	Country Vintner
Somerston	Country Vintner
Sonoma Coast	Republic
Sonoma Hills	Republic
Sonoma Oaks	Southern
Sonoma-Cutrer	Breakthru
Sonoma-Loeb	Country Vintner
Soul Sister	Republic
Souverain	Breakthru
Specialyst	Republic
Speedy Creek	Constantine
Spellbound	Bacchus
Spicerack	Country Vintner
Spottswoode	Bacchus
Square Plumb & Level	Craft
St. Barts Blvd	Republic
St. Clement	Breakthru
St. Francis	Republic
St. Mayhem	Opici
St. Supery	Republic
Stack Wines	Southern
Stag's Leap	Republic
Staglin	Republic
Stags' Leap Winery	Breakthru
Star Lane	Washburn
Stark Raving	Breakthru
Starmont	Republic
Steele Stymie	Republic
Steele Wines	Republic
Steelhead	DOPS
Steltzner	Bacchus
Stephen Vincent	Southern
Sterling Vineyards	Breakthru
Steven Kent	Lanterna
Stix	Elite Wines
Stolpman	Country Vintner
Stone Barn	Republic
Stone Cellars	Breakthru
Stonestreet	Monument
Stony Hill	Country Vintner
Storrs	Kenco
Storypoint	Breakthru
Stratton Lummis	Southern
Stray Dog	LVDH

Wine

Striped Bass ..... DOPS
Stuhlmuller ..... Bacchus
Summers ..... Prestige
Surf Swim ..... Breakthru
Sutter Home ..... Republic
Swanson ..... Republic
Switchback Ridge ..... Constantine
Sycamore Lane ..... Republic
T. Beckstoffer Wines . Constantine
Tablas Creek ..... Bacchus
Taken ..... Republic
Talbott ..... Breakthru
Talley ..... Country Vintner
Tangent ..... Country Vintner
Tangley Oaks ..... Bacchus
Taylor California Cellars. Republic
Teela ..... LVDH
Telios ..... Constantine
Ten Mile ..... Country Vintner
Tenshen ..... Breakthru
Tensley ..... Breakthru
Terlato Family ..... Bacchus
Terra D'oro ..... Republic
Terra Sávia ..... Lanterna
Terra Valentine .... Country Vintner
Tess ..... Opici
Textbook ..... Country Vintner
The Archivist ..... Republic
The Auctor ..... Constantine
The Boatman ..... Lanterna
The Calling ..... Breakthru
The Clambake ..... Opici
The Cleaver ..... Southern
The Counselor .... Country Vintner
The Crusher ..... Opici
The Crusher ..... Prestige
The Debate ..... Opici
The Divining Rod ..... Southern
The Dreaming Tree ..... Republic
The Federalist ..... Breakthru
The Girls In The Vineyard .... Opici
The Grade ..... Lanterna
The Hilt ..... Country Vintner
The Lost Colony ..... Breakthru
The Magician ..... Southern
The Mascot (Harlan Estate) ..... Constantine
The Naked Grape ..... Breakthru
The Paring ..... Country Vintner
The Path ..... Opici
The Pessimist ..... Southern
The Prisoner ..... Republic
The Rule ..... Country Vintner
The Seeker ..... Republic
The Show ..... Republic
The Terraces ..... Country Vintner
The White Doe ..... Breakthru
Thomas Fogarty ..... DOPS
Thomas Henry ..... Elite Wines
Three Saints ..... Washburn
Three Sticks ..... Prestige
Three Thieves ..... Republic
Three Wine Men ..... Opici
Three Wine Men ..... Opici
Thunderbird ..... Breakthru
Tierra Divina ..... Elite Wines
Tisdale ..... Breakthru
Toad Hollow ..... DOPS
Toasted Head ..... Republic
Tobin James ..... Country Vintner
Tolosa ..... DOPS
Tom Gore ..... Republic
Tor ..... Bacchus
Tortoise Creek .... Country Vintner
Tower 15 ..... Southern
Tranzind ..... Republic
Treana ..... Republic
Treasure Hunter ..... Opici
Trefethen ..... Bacchus
Trentadue ..... DOPS
Trenza ..... Country Vintner
Tres Sabores ..... Country Vintner
Trig Point ..... Country Vintner
Trim ..... Constantine
Trinchero ..... Republic

Wine

Trinitas ..... Opici
Trinity Oaks ..... Republic
Troublemaker ..... Republic
True Myth ..... Country Vintner
Truth ..... Constantine
Truvee ..... Breakthru
Tunnel of Elms ..... Breakthru
Turnbull Cellars... Country Vintner
Turning Leaf ..... Breakthru
Tussock Jumper ..... DMV Dist
Tutu (Hourglass) ..... Constantine
Twenty Bench ..... Country Vintner
Twin Suns ..... Prestige
Twisted Cedar ..... Southern
Twisted Wine Cellars ..... Republic
Two Angels ..... Republic
Two Arrowheads ..... Breakthru
Two Horns ..... Republic
Two Vines ..... Republic
Twomey ..... Republic
Unparalleled ..... Republic
Uppercut ..... Breakthru
Uvaggio ..... Country Vintner
V.No ..... Republic
Vagabond ..... Country Vintner
Valley of the Moon ..... DOPS
Vallin ..... Bacchus
Vampire ..... Prestige
Van Ruiten ..... Kenco
Vanderbilt ..... Southern
Varner ..... Constantine
Velvet Crush ..... Breakthru
Vendange ..... Republic
Venge Vineyards ..... Constantine
Ventana ..... Country Vintner
Verdad ..... Country Vintner
Verite ..... Monument
Victor Hugo ..... LVDH
Vigilance ..... Southern
Villa Mt. Eden ..... Republic
Villa San Juliette ..... DOPS
Viluko Vineyards ..... Washburn
Vin Perdu ..... Breakthru
Vin Vault ..... Breakthru
Vindicated ..... DOPS
Vine Cliff Cellars ..... Southern
Vineyard 29 ..... Elite Wines
Vineyard 7 & 8 ..... Constantine
VinRoc ..... Lanterna
Vinum Cellars ..... Country Vintner
Virginia Dare ..... Breakthru
Vista Point ..... Republic
Vml Virginia Marie Lambrix..... Southern
Volunteer ..... Country Vintner
Von Strasser Diamond DistrictCraft
Voss ..... Bacchus
Walt ..... Republic
Walter Hansel ..... Country Vintner
Washington Nationals .... Republic
Wattle Creek ..... Southern
Wayfarer ..... Breakthru
Wayne Gretzky Estates Southern
Wedell Cellars ..... Washburn
Weese Family ..... Elite Wines
Weibel ..... DOPS
Weinstock ..... Southern
Wente Vineyards ..... Southern
Westwood ..... Constantine
Whetstone ..... Southern
Whiplash ..... Opici
White Girl ..... Breakthru
White Knight ..... Constantine
White Oak ..... Southern
Whitehall Lane ..... Constantine
Wild Hog ..... Prestige
Wild Horse ..... Republic
Wild Ridge ..... Monument
Wild Vines ..... Breakthru
William Hill ..... Breakthru
Wilson ..... Lanterna
Wind Gap ..... Southern
Windracer ..... Monument
Windsor Sonoma Country Vintner
Windvane ..... Breakthru

Wine

Windvave ..... Breakthru
Wine Sisterhood ..... Republic
Wines For Dummies ..... Southern
Wines That Rock ..... Southern
Wolf Family Estate .... Constantine
Wolfgang Puck ..... Southern
Woodbridge By Robert Mondavi.. Republic
Woodwork ..... Breakthru
World's End ..... Opici
Worthy ..... Constantine
Writer's Block ..... Republic
Wycliff ..... Breakthru
Xanthos ..... Lanterna
Xo,G ..... Republic
Xyzin ..... Southern
Young Inglewood Country Vintner
Z. Alexander Brown ..... Republic
Zaca Mesa ..... Breakthru
ZD ..... Constantine
Zig Zag Zin ..... Southern
Zin 91 ..... Opici
Zin Your Face ..... Breakthru
Zinphomaniac ..... Southern
Zinsane ..... Constantine
Zocker ..... Country Vintner
Zombie ..... Kenco

Canada

Inniskillin ..... Republic
Jackson-Triggs ..... Republic
Neige ..... Prestige
Peller ..... Bacchus
Stratus ..... Country Vintner

Chile

1865 Single Vineyard ... Southern
Agustinos ..... Stefano
Alcance ..... Monument
Alfasi ..... Breakthru
Alfin ..... Southern
Alta Delta ..... DMV Dist
Alta Luna ..... Republic
Altair ..... Constantine
Altamana ..... Republic
Amayna ..... Bacchus
Anderra ..... Republic
Apaltagua ..... Constantine
Aquitania ..... Bacchus
Arboleda ..... Opici
Arenal ..... Constantine
Awning ..... Breakthru
Aylin ..... Atlantic
Beringer ..... Breakthru
Black Box ..... Republic
Boya ..... Bacchus
Butterfly Kiss ..... Breakthru
Calcu ..... Constantine
Calina ..... Monument
Caliterra ..... Lanterna
Car Men Air ..... Republic
Carmen ..... Republic
Casa Mateo ..... Interbalt
Casa Silva ..... Bacchus
Casas Del Bosque ..... Opici
Castillo De Molina ..... Southern
Chilensis ..... Prestige
Cigar Box ..... Breakthru
Cigar Box ..... Constantine
Claro ..... Opici
Clos de Fous ..... Bacchus
Concha Y Toro ..... Republic
Condor Peak ..... Interbalt
Cono Sur ..... Bacchus
Cousino Macul .... Country Vintner
Crucero ..... Kenco
Cuevos del Sur ..... Lanterna
Cultivate ..... Southern
Dakor ..... Southern
De Martino ..... Country Vintner
Domus Aurea ..... Constantine
Don Alfonso ..... Breakthru
Echeverria ..... Washburn
El Circo ..... Lanterna
Elqui ..... Constantine
Emiliana ..... Republic

Wine

Entrada ..... Country Vintner
Epica ..... Southern
Erasmo ..... Republic
Escarlata ..... Constantine
Estacion ..... LVDH
Estampa ..... LVDH
Eyzaguirre ..... Breakthru
Fetzer ..... Breakthru
Flipflop ..... Republic
Frontera ..... Republic
Garage Co ..... Constantine
Garage Co "Bagual Vineyard" ..... Constantine
Garage Co "Mataró Sauzal" ..... Constantine
Garcia & Schwaderer .... Bacchus
Gatonegro ..... Southern
Glass Mountain ..... Breakthru
Gotham Project... Country Vintner
Gryphus ..... DOPS
Ha Sod ..... Southern
Haras De Pirque ..... Republic
Hola Amigo ..... DOPS
House Wine ..... Southern
Indomita ..... Washburn
J. Bouchon ..... Bacchus
Junta ..... Stefano
Koyle ..... Republic
La Playa ..... Breakthru
Lapostolle ..... Breakthru
Laura Hartwig ..... Bacchus
Leyda ..... Country Vintner
Lomas del Valle ..... DMV Dist
Los Vascos ..... Southern
Lurton Araucano . Country Vintner
Luscious ..... Lanterna
Luscious Vines Pier 69 Port ..... Lanterna
Maquis ..... Constantine
Matetic Eq ..... Republic
Mayu ..... Bacchus
Miguel Torres ..... Republic
Montes ..... Breakthru
Montgras ..... Republic
Neyen ..... Republic
Ninquen ..... Republic
O Fournier ..... Country Vintner
Odfjell Vineyards ..... Southern
Oops ..... DOPS
Orzada ..... Southern
Oveja Negra ..... Prestige
Papi ..... Interbalt
Penalolen ..... Constantine
Pepperwood Grove ..... Opici
Pepperwood Grove ..... Prestige
Peralillo ..... Constantine
Perrucchi ..... Lanterna
Pknt ..... Southern
Polkura ..... Atlantic
Por Fin Red Blend ..... Craft
Primus ..... Republic
Puerto Viejo ..... Interbalt
Quintay ..... Washburn
Rapa Nui ..... Stefano
Rex Goliath ..... Republic
Ritual ..... Republic
Root: 1 ..... Country Vintner
San Elias ..... Kenco
San Nicolas ..... Lanterna
Sanama ..... Southern
Santa Alicia ..... Opici
Santa Carolina ..... DOPS
Santa Celina ..... Lanterna
Santa Ema ..... Breakthru
Santa Luz ..... Country Vintner
Santa Rita ..... Republic
Sena ..... Constantine
Sena ..... Opici
Senor Sangria ..... Bacchus
Smoking Loon ..... Opici
Smoking Loon ..... Prestige
Soleca ..... Opici
Tabali ..... Constantine
Tarapaca ..... Country Vintner
Tenuta Novare ..... Lanterna

Wine

Terra Andina ..... Southern
Terranoble ..... Country Vintner
The Seeker ..... Republic
Tierra Salvaje ..... Interbalt
Tinga Block ..... Breakthru
Tussock Jumper ..... DMV Dist
V' monte ..... Interbalt
Valle Secreto ..... Constantine
Ventisquero ..... Country Vintner
Veramonte ..... Republic
Vina Almaviva ..... Breakthru
Vina Casablanca Nimbus .. DOPS
Vina Falernia ..... Bacchus
Vina Garces-Silva ..... Bacchus
Vina Siegel ..... Kenco
Vino Del Paso ..... DMV Dist
Vistana ..... DOPS
Von Siebenthal ..... Bacchus
Walnut Crest ..... Republic
Wave Series ..... Republic
Woodbridge By Robert Mondavi.. Republic

China

Ao Yun ..... Breakthru

Coolers

Bartles & Jaymes ..... Breakthru
Boone's Farm ..... Breakthru
Verdi ..... Republic

Croatia

Badel Malazija ..... Interbalt
Badel Pejesac ..... Interbalt
Badel Plavac Hvar ..... Interbalt
Belje Grasevina ..... Stefano
Benvenuti ..... Stefano
Kutjevo ..... Interbalt
Stina ..... Stefano
Trapan ..... Country Vintner
Zlatan Otok ..... Stefano

Denmark

Kijafa ..... Southern

England

Camel Valley ..... Constantine
Gusbourne ..... Country Vintner
Hush Heath Estate ... Constantine
Stone's ..... Republic

France

Abbeycourt ..... Southern
Adam, J-B ..... Country Vintner
Adissat ..... Opici
Agly Brothers ..... Prestige
Aime Roquesante ..... Prestige
AIX ..... Constantine
Alain de Treille ..... Kenco
Alain Gras ..... Bacchus
Alain Jaume ..... Kenco
Alain Normand .... Country Vintner
Alain Paret ..... Opici
Alba Terra ..... LVDH
Albatros ..... Southern
Albert Bichot ..... Lanterna
Albert Boillot ..... Atlantic
Albert Morot ..... Breakthru
Alleno & Chapoutier ..... Breakthru
Alphonse Mellot ..... Elite Wines
Alter Ego ..... Constantine
Andre & Edmond FigeatWashburn
Andre Brunel ..... Bacchus
Anne De LaRoche ..... Kenco
Antoine Sanzay ..... Washburn
Aramis ..... LVDH
Armailhac ..... Constantine
Arrogant Frog ..... Republic
Atmosphere ..... Country Vintner
Augey ..... Republic
Aurelien Verdet ..... Breakthru
Aureto ..... Lanterna
Axel des Vignes ..... DMV Dist
Bachelet-Monnot Country Vintner
Badel ..... Bacchus
Badoz ..... Country Vintner
Bailli de Provence ..... DMV Dist

Wine

Bailly-Reverdy ..... Bacchus
Baron Chavin..... Interbalt
Baron d' Arignac ..... Interbalt
Baron De Brane..... Atlantic
Baron de Breban .....LVDH
Baron Des Chartrons.....Opici
Baron Patrick De Ladoucette.....
Republic
Barruol Lynch .....Prestige
Barton & Guestier..... Breakthru
Beaujolais Victor Berard . Interbalt
Begude .....Kenco
Bell-vue.....Constantine
Bellegrave.....Constantine
Bellene..... Country Vintner
Bellevue Seillan..... Republic
Benoit Gautier..... Country Vintner
Benoit Mulin.....Washburn
Bernadotte .....Constantine
Bernard Burgaud .....Washburn
Bernard Morey..... Bacchus
Bernardins .....Kenco
Bernhard..... Southern
Berthiers ..... Bacchus
Bertrand Stehelin.....Washburn
Betrand Machard de Gramont.....
Atlantic
Bieler Pere & Fils..... Republic
Billaud..... Southern
Birthday Cake..... Southern
Bistro Wine ..... Breakthru
Black Beret ..... Republic
Blanck..... Country Vintner
Blandie.....LVDH
Bonnaventure ..... Country Vintner
Bordeaux .....LVDH
Bordeaux ..... Southern
Bosquet Des Papes.....Washburn
Bosquet du Sanglier .....Lanterna
Bossard .....Kenco
Bouchard Aine & Fils .....Prestige
Bouchard Pere & Fils.... Southern
Bouche .....Lanterna
Bouquet de Monbrison .....LVDH
Bouquet des Dentelles .....LVDH
Boutinot France .....Constantine
Bovard ..... Country Vintner
Boxler ..... Country Vintner
Brane Cantanac.....Constantine
Branger..... Country Vintner
Bregeon ..... Country Vintner
Bressy.....Kenco
Broadbent Selection Imports .....
Country Vintner
Brochard ..... Country Vintner
Brotte.....Opici
Brun ..... Breakthru
Brune .....Kenco
Bruno Clair..... Bacchus
Bruno Colin..... Country Vintner
C DE COURTEILLAC..... Country
Vintner
Cachette ..... Republic
Cadet D'oc..... Republic
Cadet de Larmande.....LVDH
Calon Segur..... Country Vintner
Calvet Thunevin.....Opici
Camille Braun .....Lanterna
Canard Duchene ..... Bacchus
Cantamerle .....Constantine
Cantenac Brown .....Constantine
Carla ..... Bacchus
Carlin de Paolo .....Lanterna
Carmes De Rieussec Blanc.....
Constantine
Carra.....Kenco
Carruades de LafiteCountry Vintner
Carruades de Lafite..... Southern
Casenove ..... Country Vintner
Castel .....Prestige
Castel De Fronjac..... Interbalt
Castelmaure .....Kenco
Cave De Chardonnay... Southern
Cave de Lugny ..... Breakthru
Cazaux .....Kenco

Wine

CDR..... Bacchus
Cedrus .....Kenco
Celine & Laurent TripozElite Wines
Cellier Des Dauphins... Breakthru
Cepage .....Lanterna
Ch du Moulin a Vent ..... Bacchus
Ch Miraval ..... Bacchus
Ch. Alexandre..... Country Vintner
Ch. Ambe Tour Pourret..Lanterna
Ch. Auguste Merlot...Constantine
Ch. Ausone Saint Emilion Country
Vintner
Ch. Baby..... Country Vintner
Ch. Barde Haut... Country Vintner
Ch. Baret Blanc .....Constantine
Ch. Barreyres .....Prestige
Ch. Bastor.....DOPS
Ch. Bastor Lamontagne.. Country
Vintner
Ch. Beau Vallon..... Elite Wines
Ch. Beau-Sejour Becot... Country
Vintner
Ch. Beau-Site ..... Country Vintner
Ch. Beaulieu .....Opici
Ch. Beaumont..... Country Vintner
Ch. Beauregard .. Country Vintner
Ch. Beausejour Duffau ... Country
Vintner
Ch. Bel Orme..... Country Vintner
Ch. Bel-Air ..... Country Vintner
Ch. Belgrave..... Bacchus
Ch. Bellegrave .....Constantine
Ch. Belles-GravesCountry Vintner
Ch. Bellevue .....Kenco
Ch. Bellevue ..... Republic
Ch. Bellevue Mondotte ... Country
Vintner
Ch. Bellevue PeycharneauRepublic
Ch. Bellevue Rougier..... Country
Vintner
Ch. Bellisle Mondotte..... Country
Vintner
Ch. Berliquet..... Country Vintner
Ch. Bernadotte ..... Republic
Ch. Beychevelle.. Country Vintner
Ch. Blaignan..... Republic
Ch. Blouin .....Prestige
Ch. Bournac.....LVDH
Ch. Bouscat.....LVDH
Ch. Branaire ..... Elite Wines
Ch. Branaire DucruCountry Vintner
Ch. Brane-Cantenac..... Country
Vintner
Ch. Branon ..... Country Vintner
Ch. Brisson ..... Country Vintner
Ch. Brondeau ..... Country Vintner
Ch. Cabidos.....LVDH
Ch. Cambon La Pelouse Country
Vintner
Ch. Cannon .....LVDH
Ch. Canon ..... Country Vintner
Ch. Canon La Gaffeliere. Country
Vintner
Ch. Cantemerle .. Country Vintner
Ch. Cantenac Brown ..... Country
Vintner
Ch. Cap de Faugeres ..... Country
Vintner
Ch. Capbern Gasqueton. Country
Vintner
Ch. Capbern Gasqueton..... Elite
Wines
Ch. Carbonnieux. Country Vintner
Ch. Carignan .....Lanterna
Ch. Carmes Cantillac.....LVDH
Ch. Carmes de Rieussec Country
Vintner
Ch. Cassanna.....LVDH
Ch. Certan De May De Certan ....
Republic
Ch. Chambrun .... Country Vintner
Ch. Chasse SpleenCountry Vintner
Ch. Chauvin..... Country Vintner
Ch. Cheval Blanc.....Lanterna
Ch. Cissac ..... Elite Wines

Wine

Ch. Citran ..... Country Vintner
Ch. Clarence..... Country Vintner
Ch. Clarisse .....Washburn
Ch. Clerc Milon .....Constantine
Ch. Clerc Milon .....LVDH
Ch. Climens BarsacCountry Vintner
Ch. Clinet.....Constantine
Ch. Clos de SarpeCountry Vintner
Ch. Clos Fourtet . Country Vintner
Ch. Clos l'Eglise . Country Vintner
Ch. Clos Perrault .....LVDH
Ch. Closerie Mazeyres ... Country
Vintner
Ch. Cos D'Estournel Blanc.....
Constantine
Ch. Cos Labory... Country Vintner
Ch. Cotes Puyblanquet.....LVDH
Ch. Coudray MontpensierRepublic
Ch. Couronneau . Country Vintner
Ch. Coustaut.....Lanterna
Ch. Coutet .....Republic
Ch. D'Agassac.... Country Vintner
Ch. d'Arche..... Country Vintner
Ch. D'arcins .....Prestige
Ch. d'Argadens.....Constantine
Ch. D'arlay.....Washburn
Ch. D'Armailhac.. Country Vintner
Ch. d'Aurilhac ..... Country Vintner
Ch. D'aussieres ..... Southern
Ch. D'Aydie Pacherenc .....LVDH
Ch. D'esclans ..... Southern
Ch. D'Eyrem Valentin ..... Country
Vintner
Ch. d'Issan..... Country Vintner
Ch. D'Yquem..... Country Vintner
Ch. D'Yquem 'Y' BlancConstantine
Ch. D'Yquem Blanc...Constantine
Ch. Dalem..... Country Vintner
Ch. Dassault ..... Country Vintner
Ch. Dauzac..... Country Vintner
Ch. de Beaucastel ..... Bacchus
Ch. De Berne..... Republic
Ch. de Besseuil ..... Atlantic
Ch. De Bon Ami .....Prestige
Ch. De By ..... Republic
Ch. De Caladroy . Country Vintner
Ch. De Campuget.....Prestige
Ch. De Carles ..... Breakthru
Ch. De Cedres.....Lanterna
Ch. De Chaintres .....Lanterna
Ch. De Chantegrive ..... Republic
Ch. de Fargues... Country Vintner
Ch. De Fesles..... Country Vintner
Ch. De Fieuzal.... Country Vintner
Ch. de Flaugergues .....LVDH
Ch. de Fleys ..... Atlantic
Ch. de Fontenille Country Vintner
Ch. de Franc.....LVDH
Ch. de Gironville . Country Vintner
Ch. De Haute-Serre.....Washburn
Ch. De L'Aulee.....Lanterna
Ch. De La Chaize ..... Republic
Ch. De La Coste ..... Republic
Ch. De La Gardine..... Southern
Ch. De la Peyrade .....Washburn
Ch. de la Raz.....Lanterna
Ch. de la Roulerie.....Constantine
Ch. De Lancyre.....Prestige
Ch. De Laubade .....Washburn
Ch. de Lescombes.....LVDH
Ch. de Lescours .....LVDH
Ch. de Lionne .....LVDH
Ch. De Macard .....Opici
Ch. de Malle ..... Country Vintner
Ch. De Malleret..... Republic
Ch. De Marjolet.....Lanterna
Ch. de Marsan .....LVDH
Ch. De Marsan .....Prestige
Ch. De Montfort ..... Republic
Ch. de Myrat ..... Country Vintner
Ch. de Panignon.....Stefano
Ch. de Paraza..... Country Vintner
Ch. De Parsac ..... Breakthru
Ch. De Pez ..... Republic
Ch. De Pierreux.....Prestige

Wine

Ch. de Pintey..... Country Vintner
Ch. De Plantigny..... Southern
Ch. De Potensac Country Vintner
Ch. De Puligny.... Country Vintner
Ch. de Puygureaud.....LVDH
Ch. De Raousset Country Vintner
Ch. De Rayne ..... Breakthru
Ch. De Sales ..... Republic
Ch. De Sancerre..... Breakthru
Ch. de Segries.....Kenco
Ch. De Sours ..... Southern
Ch. de Valmer..... Country Vintner
Ch. De Vaugelas..... Elite Wines
Ch. de Vernalle .....LVDH
Ch. De Viaud ..... Country Vintner
Ch. De Villeneuve..... Monument
Ch. des Aladères .....DMV Dist
Ch. des Annereaux.....Stefano
Ch. Des Chaintres ..... Republic
Ch. Des Cres Ricards.... Republic
Ch. Des Deux River (Organic).....
Interbalt
Ch. Des Eryns ..... Elite Wines
Ch. Des Graviers.....LVDH
Ch. Des Jacques ..... Republic
Ch. des Joualles.....Lanterna
Ch. des Lescours.....LVDH
Ch. Des Pertonieres .....LVDH
Ch. Des TempliersCountry Vintner
Ch. des Toirs Tours.....LVDH
Ch. des Tourettes (Verget).....
Constantine
Ch. Destieux ..... Country Vintner
Ch. Doisy Daene Country Vintner
Ch. Doisy VedrinesCountry Vintner
Ch. du Barry .....LVDH
Ch. du Basty..... Country Vintner
Ch. Du Bois De La Salle Republic
Ch. Du Bousquet .....Prestige
Ch. du Breuil..... Country Vintner
Ch. Du Cedre..... Elite Wines
Ch. Du Clos Perrault Bordeaux ...
LVDH
Ch. du Colombier Country Vintner
Ch. Du Mont .....LVDH
Ch. Du Nozay ..... Republic
Ch. du Pin..... Country Vintner
Ch. du Raux..... Country Vintner
Ch. Ducasse .....Prestige
Ch. Ducru BeaucaillouConstantine
Ch. Duhart Milon..... Southern
Ch. Duluc..... Country Vintner
Ch. Dumas Cenot..... Interbalt
Ch. Faugeres..... Country Vintner
Ch. Fayan ..... Republic
Ch. Ferrande ..... Prestige
Ch. Ferry Lacombe..... Republic
Ch. Feytit ..... Country Vintner
Ch. Figeac ..... Country Vintner
Ch. Filhot ..... Country Vintner
Ch. Flaugergues.....LVDH
Ch. Fleur de Bouard ..... Country
Vintner
Ch. Fleur Haut Gaussens Country
Vintner
Ch. Fombrauge... Country Vintner
Ch. Fonbadet..... Country Vintner
Ch. Font du Jeu .....Kenco
Ch. Fontane.....Kenco
Ch. Fontanes .....Prestige
Ch. Fontenil ..... Country Vintner
Ch. Fortia.....Washburn
Ch. Fourcas Dupre ..... Breakthru
Ch. Fourcas Dupre ...Constantine
Ch. Fourcas-BorieCountry Vintner
Ch. Fournas Bernadotte .....
Constantine
Ch. Franc Lartigue.....Lanterna
Ch. Franc Mayne Country Vintner
Ch. Fuisse ..... Southern
Ch. Gabaron ..... Monument
Ch. Gabaron Fv ..... Monument
Ch. Gachon .....LVDH
Ch. Galot la Chapelle .....LVDH
Ch. Garineau .....LVDH

Wine

Ch. Gassier..... Bacchus
Ch. Gaudin .....LVDH
Ch. Gazin..... Country Vintner
Ch. Gazin RocquencourtMonument
Ch. Gilette..... Elite Wines
Ch. Giscours..... Country Vintner
Ch. Gloria ..... Country Vintner
Ch. Goubau ..... Atlantic
Ch. Grand Bireau.....LVDH
Ch. Grand Champ .....LVDH
Ch. Grand Corbin Despagne.....
Country Vintner
Ch. Grand Enclos .....LVDH
Ch. Grand MayneCountry Vintner
Ch. Grand PlanteyCountry Vintner
Ch. Grand Portail.....Lanterna
Ch. Grand Puy LacosteElite Wines
Ch. Grand Renom .....Opici
Ch. Grand Rousseau.....LVDH
Ch. Grand-Pontet Country Vintner
Ch. Grand-Puy-Lacoste.. Country
Vintner
Ch. Grande Cassagne. Breakthru
Ch. Graville-Lacoste.....Prestige
Ch. Greysac..... Republic
Ch. Gromel Bel Air.....Washburn
Ch. Gruaud LaroseCountry Vintner
Ch. Guichard .....LVDH
Ch. Guillou Montagne..... Country
Vintner
Ch. Guiraud ..... Country Vintner
Ch. Guiraud-Cheval-BlancPrestige
Ch. Guirauton ..... Country Vintner
Ch. Haut Bages Liberal .. Country
Vintner
Ch. Haut Bailly.....Constantine
Ch. Haut Bergey . Country Vintner
Ch. Haut Bonneau.....LVDH
Ch. Haut Brion .... Country Vintner
Ch. Haut Claribes Country Vintner
Ch. Haut Condissas..... Republic
Ch. Haut Dambert.....Lanterna
Ch. Haut La Pereyre..... Country
Vintner
Ch. Haut Lartenac ..... Elite Wines
Ch. Haut Maginet Country Vintner
Ch. Haut MarbuzetCountry Vintner
Ch. Haut Maurin .....Prestige
Ch. Haut MonplaisirCountry Vintner
Ch. Haut Nadeau Country Vintner
Ch. Haut Peyraguey ..... Country
Vintner
Ch. Haut Plantey ..... Elite Wines
Ch. Haut Riot .....Lanterna
Ch. Haut Selve .....Washburn
Ch. Haut-Bages Liberal . Republic
Ch. Haut-Barade, Petite Verdot ...
Constantine
Ch. Haut-Beausejour ..... Republic
Ch. Haut-Colombier..... Republic
Ch. Haut-Gravet .....Opici
Ch. Haut-Mazieres.....Washburn
Ch. Haut-Surget.....Prestige
Ch. Haute Maco.....Kenco
Ch. Hortevie..... Country Vintner
Ch. Hosanna..... Republic
Ch. Hyot.....Opici
Ch. Jean de Gue Country Vintner
Ch. Jean Faure..... Elite Wines
Ch. Joanin Becot ..... Breakthru
Ch. Jouanin ..... Country Vintner
Ch. Kirwan ..... Country Vintner
Ch. l'Angelus ..... Country Vintner
Ch. L'Ecuyer ..... Country Vintner
Ch. L'Evengile..... Southern
Ch. L'Hermitage.. Country Vintner
Ch. L'Etoile de Clotte ....Lanterna
Ch. La Bessane .. Country Vintner
Ch. La Bienfaisance ....Washburn
Ch. La Chapelle Mission. Country
Vintner
Ch. La Clotte..... Country Vintner
Ch. La ConfessionCountry Vintner
Ch. La CouspaudeCountry Vintner
Ch. La Croix Beaucaillou Country

Wine

Vintner
Ch. La Croix Blanche..... Country Vintner
Ch. La Croix De Gay ..... Country Vintner
Ch. La Croix du Casse ... Country Vintner
Ch. La Croix FigeacCountry Vintner
Ch. La Croix St Georges Country Vintner
Ch. La Dauphine. Country Vintner
Ch. La Fleur Cardinale ... Country Vintner
Ch. La Fleur de Gay ..... Country Vintner
Ch. La Fleur Mongiron.... Country Vintner
Ch. La Fon du Berger....Lanterna
Ch. La Freynelle .....Republic
Ch. La Gaffeliere .....Constantine
Ch. la Genestière.....Lanterna
Ch. La Gomerie .. Country Vintner
Ch. La Grange Clinet.....Prestige
Ch. La Grave ..... Southern
Ch. La Graviere .....Prestige
Ch. La Hase.....Washburn
Ch. La Lagune .... Country Vintner
Ch. La Landotte.....LVDH
Ch. La Mission Haut BrionCountry Vintner
Ch. La Mondotte. Country Vintner
Ch. La Mothe du BarryElite Wines
Ch. La Mouliniere .....Washburn
Ch. La Nerthe ..... Southern
Ch. la Pervenche.....LVDH
Ch. La Peyre.....LVDH
Ch. La Plante..... Country Vintner
Ch. La Rabotine..... Southern
Ch. La Riviere..... Republic
Ch. La Roche Joubert.....LVDH
Ch. La Roque .....Prestige
Ch. La Rose Carboniere.....LVDH
Ch. La Tour Blanche..... Country Vintner
Ch. La Tour Renaissance ...LVDH
Ch. La Vernalle.....LVDH
Ch. La Vieille CureCountry Vintner
Ch. La Violette .....Constantine
Ch. Lacoste BorieCountry Vintner
Ch. Lafaurie Peyraguey.. Country Vintner
Ch. Lafite Rothschild .... Southern
Ch. Lafleur-Gazin ..... Republic
Ch. Lafon-Rochet Country Vintner
Ch. Lafonatine St. Martin....LVDH
Ch. Laforge.....Opici
Ch. Lagrange..... Country Vintner
Ch. Lagrange..... Elite Wines
Ch. Lagrezette.....Lanterna
Ch. Lagrnge Les Tours .....LVDH
Ch. Lalande .....LVDH
Ch. Lamargue..... Republic
Ch. Lamourette.....Washburn
Ch. Lanessan ..... Country Vintner
Ch. Langlet ..... Country Vintner
Ch. Langoa BartonCountry Vintner
Ch. Laplagnotte Bellevue Country Vintner
Ch. Laroche St. Jean.....LVDH
Ch. Laroque..... Republic
Ch. Larrivet Haut Brion... Country Vintner
Ch. Lascombes... Country Vintner
Ch. Lassegue ..... Monument
Ch. Latour Martilac Blanc ..... Constantine
Ch. Lauduc.....Lanterna
Ch. Laujac .....Prestige
Ch. Launay .....LVDH
Ch. Laussac..... Country Vintner
Ch. Laville Haut Brion..... Country Vintner
Ch. le Brule.....LVDH
Ch. le Carillon.....LVDH
Ch. Le Conseiller Country Vintner

Wine

Ch. Le Crock..... Country Vintner
Ch. Le Dome .....Opici
Ch. Le Gay ..... Country Vintner
Ch. Le Queyroux ..... Atlantic
Ch. Leotins .....LVDH
Ch. Leoville Las Cases... Country Vintner
Ch. Leoville Poyferre ..... Country Vintner
Ch. Les Arromans..... Elite Wines
Ch. Les Carmes Haut BrionCountry Vintner
Ch. Les Grandes MuraillesCountry Vintner
Ch. Les Grandes TerresElite Wines
Ch. Les Grands Chenes. Country Vintner
Ch. Les GravieresCountry Vintner
Ch. Les Justices ..... Elite Wines
Ch. Les Ormes .....Opici
Ch. Les Pasquets .....Republic
Ch. Les PLantey de LieujeanLVDH
Ch. Les Trois Croix..... Southern
Ch. Les Trois Moulins ..... Country Vintner
Ch. Les Vielles Pierres .....LVDH
Ch. Lestruelle .....DMV Dist
Ch. Leytrie .....LVDH
Ch. Loudenne.....Republic
Ch. Lusseau .....Lanterna
Ch. Lynch Bages .....Constantine
Ch. Lynch Moussas ..Constantine
Ch. Lynsolence... Country Vintner
Ch. Magdelaine .....Republic
Ch. Magence .....Prestige
Ch. Maison Blanche ....DMV Dist
Ch. Malartic la Graviere.. Country Vintner
Ch. Malartic LagraviereMonument
Ch. Malartic Lagraviere Blanc ..... Constantine
Ch. Marechaux .....LVDH
Ch. Margaux..... Country Vintner
Ch. Margui .....Lanterna
Ch. Marjosse ..... Country Vintner
Ch. Marquis d'Alesme Becker ..... Country Vintner
Ch. Marquis de Calon..... Country Vintner
Ch. Marquis de Terme .....LVDH
Ch. Mas Neuf.....LVDH
Ch. Mas Neuf.....LVDH
Ch. Maupague .....Washburn
Ch. Maurel Fonsalade .....LVDH
Ch. Mayne Guyon.....LVDH
Ch. Mazeyres ..... Elite Wines
Ch. Messile-AubertCountry Vintner
Ch. Micalet.....LVDH
Ch. Minuty ..... Breakthru
Ch. Mirefleurs .....Prestige
Ch. MonbousquetCountry Vintner
Ch. Monbrison .....LVDH
Ch. Mondesir ..... Elite Wines
Ch. Mongravey ... Country Vintner
Ch. Mongravey .....Republic
Ch. Monlandrie ... Country Vintner
Ch. Mont-Perat ... Country Vintner
Ch. Mont-Redon .....Republic
Ch. Montrose .....Constantine
Ch. Montrose ..... Country Vintner
Ch. Montrose ..... Elite Wines
Ch. Morin .....LVDH
Ch. Moulin de Soubeyran ...LVDH
Ch. Moulin De Subeyronne LVDH
Ch. Moulin De Tricot.....LVDH
Ch. Moulin Haut Laroque Country Vintner
Ch. Moulinet-Lasserre ... Republic
Ch. Mouton Rothschild ... Country Vintner
Ch. Nenin..... Country Vintner
Ch. Norbert.....Kenco
Ch. Ormes de PezCountry Vintner
Ch. Palmer..... Country Vintner
Ch. Pape Clement ....Constantine

Wine

Ch. Pape ClementCountry Vintner
Ch. Pasquet.....Lanterna
Ch. Patache d'AuxCountry Vintner
Ch. Paul Mas.....Republic
Ch. Paveil De Luze.....Republic
Ch. Pavie .....Constantine
Ch. Pavie DecesseCountry Vintner
Ch. Pavie MacquinCountry Vintner
Ch. Peby FaugeresCountry Vintner
Ch. Pech Latt.....Prestige
Ch. Pedesclaux ..... Elite Wines
Ch. Pegau.....Prestige
Ch. Perron ..... Breakthru
Ch. Perron .....LVDH
Ch. Pesquie ..... Country Vintner
Ch. Petrus.....Republic
Ch. Pey la Tour ..... Bacchus
Ch. Peybrun.....Lanterna
Ch. Peymartin..... Country Vintner
Ch. Peyraud..... Country Vintner
Ch. Peyredon-LagravetteLanterna
Ch. Peyros.....Washburn
Ch. Phelan SegurCountry Vintner
Ch. Pibran..... Country Vintner
Ch. Picau-Perna .....Prestige
Ch. Pichon Longueville Baron ..... Country Vintner
Ch. Pichon Longueville Comtesse De Lalande .....Republic
Ch. Picque CaillouCountry Vintner
Ch. Picque Caillou .....Republic
Ch. Pilet .....Prestige
Ch. Plaisance .....Kenco
Ch. Pontet-Canet Country Vintner
Ch. Potensac..... Country Vintner
Ch. Poujeaux ..... Elite Wines
Ch. Prieure LichineCountry Vintner
Ch. Priuere Lichine.....LVDH
Ch. Puech Haut .. Country Vintner
Ch. Puy Blanquet..... Republic
Ch. Puycasting .....LVDH
Ch. Puynard..... Country Vintner
Ch. Quinault..... Country Vintner
Ch. Rabaud PromisCountry Vintner
Ch. Raspail.....Lanterna
Ch. Rauzan Gassies..... Country Vintner
Ch. Rauzan-Segla .....LVDH
Ch. Raymond Lafon..... Country Vintner
Ch. Rayne VigneauCountry Vintner
Ch. Redortier ..... Southern
Ch. Reignac..... Country Vintner
Ch. Respide-MedevilleElite Wines
Ch. Rieussec ..... Country Vintner
Ch. Rieussec ..... Southern
Ch. Rigaleau..... Interbalt
Ch. Riotor .....Opici
Ch. Rivensan.....Constantine
Ch. Rocher Bellevue Figeac..... Country Vintner
Ch. Rocher Corbin.....Lanterna
Ch. Rocher Figeac.....LVDH
Ch. Rol Valentin.....Constantine
Ch. Roland La Garde..... Country Vintner
Ch. Rollan de By. Country Vintner
Ch. Rollan De By.....Republic
Ch. Roquetaillade.....Lanterna
Ch. Roumieu..... Bacchus
Ch. Rouquette .....Washburn
Ch. Roustaing..... Country Vintner
Ch. Sahuc LestourCountry Vintner
Ch. Saint-Andre Corbin . Republic
Ch. Saint-Honore.....Washburn
Ch. Saint-Pierre .. Country Vintner
Ch. Saint-Roch ..... Southern
Ch. Saint-Sulpice..... Southern
Ch. Sainte Marie.....Lanterna
Ch. Salettes.....Washburn
Ch. Segonzac.....LVDH
Ch. Senejac..... Country Vintner
Ch. Sigalas Rabaud..... Country Vintner
Ch. Signoret..... Country Vintner

Wine

Ch. Simard..... Bacchus
Ch. Sixtine .....Washburn
Ch. Smith Haut LafitteConstantine
Ch. Smith Haut Lafitte .... Country Vintner
Ch. Sociando Mallet .....LVDH
Ch. Sociando Mallet . Elite Wines
Ch. Sociando-Mallet ..... Country Vintner
Ch. Spencer La Pujade .....LVDH
Ch. St Andre-Corbin ..... Country Vintner
Ch. St Colombe .....Kenco
Ch. St Jean.....Lanterna
Ch. St Jean des Graves . Country Vintner
Ch. St. Didier-Parnac.....Opici
Ch. St. Pierre.....Constantine
Ch. Ste. Eulalie.....Lanterna
Ch. Suau.....Kenco
Ch. Suduiraut..... Country Vintner
Ch. Suduiraut (1er Gift Pack) 1979-1989-1999 .....Constantine
Ch. Taillefer..... Country Vintner
Ch. Talbot ..... Country Vintner
Ch. Tanese .....LVDH
Ch. Tanesse.....Opici
Ch. Terrasses de Bouey .....LVDH
Ch. Teyssier..... Atlantic
Ch. Teyssier..... Country Vintner
Ch. Thebot..... Country Vintner
Ch. Thivin .....Prestige
Ch. Tire Pe.....Washburn
Ch. Tour Bayard.....Prestige
Ch. Tour Haut Caussan .....LVDH
Ch. Tour Haut Caussan .....LVDH
Ch. Tour Maillet... Country Vintner
Ch. Tour Prignac.....Prestige
Ch. Tour Saint Bonnet .... Country Vintner
Ch. Tour Seran ... Country Vintner
Ch. Tour SieujeanCountry Vintner
Ch. Tournefeuille..... Republic
Ch. Trebiac .....LVDH
Ch. Trianon .....LVDH
Ch. Troplong Mondot.....LVDH
Ch. Trotteville..... Country Vintner
Ch. Val Joanis..... Southern
Ch. Valandraud... Country Vintner
Ch. Valois .....Lanterna
Ch. Vielle Tour La Rose Grand Cru Constantine
Ch. Vieux Dominique..... Country Vintner
Ch. Vieux Maillet. Country Vintner
Ch. Vignot..... Monument
Ch. Vrai Canon Bouche Canon ... Country Vintner
Ch. Yon Figeac .....LVDH
Ch.. De Roquebrune.....Lanterna
Chalet Pouilly.....Constantine
Champagne Claude Baron .LVDH
Champagne Lacourte.....LVDH
Champalou .....Prestige
Champet.....Kenco
Champs De Provence ... Republic
Chanrion..... Country Vintner
Chanteleuserie ... Country Vintner
Chapoutier..... Bacchus
Charles Bove..... Country Vintner
Charles De Fere ..... Bacchus
Charles Hours.....Washburn
Charles Joguet .....Prestige
Charles Thomas .....Kenco
Chasse Spleen .....Constantine
Chasseley..... Country Vintner
Chateau Caronne Ste Gemme .... Country Vintner
Chateau de Laussac..... Country Vintner
Chateau de Villemaurine Country Vintner
Chateau MazeyresCountry Vintner
Chateau Olivier... Country Vintner
Chateau Peynaud-Bagnac .. DMV

Wine

Dist
Chauvenet-Chopin..... Breakthru
Chave ..... Bacchus
Chavy-Chouet.....Kenco
Chene Bleu..... Bacchus
Chereau Carre..... Bacchus
Cheval Noir..... Southern
Chevalerie ..... Country Vintner
Chevalier .....Lanterna
Chevalier Rouge.....Constantine
Chevalier Torpez.....Lanterna
Christian Vergier.....Washburn
Christophe BuissonCountry Vintner
Christophe Cordier ..... Breakthru
Civil Hospice de Lyons .....LVDH
Civil Romaneche Thorins ...LVDH
Claude Dugat..... Breakthru
Claude Genet .....Washburn
Climens.....Constantine
Clos Alivu.....Washburn
Clos Baste .....Washburn
Clos Beauregard. Country Vintner
Clos Canon..... Country Vintner
Clos Cibonne..... Bacchus
Clos Dady..... Country Vintner
Clos de Bergeres.....LVDH
Clos de Chapelle .....Constantine
Clos De Gamot.....Washburn
Clos de l'Oratoire Country Vintner
Clos De L'oratoire Des PapesOpici
Clos de la Lysardiere.....LVDH
Clos de la Niverdieres .....LVDH
Clos de Lunelles. Country Vintner
Clos De Nouys..... Southern
Clos de Tart ..... Elite Wines
Clos Des Brusquieres..Washburn
Clos des JacobinsCountry Vintner
Clos Des Papes.....Washburn
Clos du Gaimont. Country Vintner
Clos Du Marquis.....Constantine
Clos du Marquis.. Country Vintner
Clos Du Roy ..... Country Vintner
Clos La Coutale.....Prestige
Clos Labory .....LVDH
Clos Manou ..... Country Vintner
Clos Nardian.....Opici
Clos Rene..... Country Vintner
Clos Reyssier ..... Republic
Clos Troteligotte..... Monument
Cloud Chaser..... Republic
Collin Bourisset.....LVDH
Collin-Bourisset .....Lanterna
Colombier .....Kenco
Cols de Vents .....Kenco
Combe Latour.....Lanterna
Commanderie De La Bargemone Prestige
Comte Jean Marechal .....Opici
Confidence de Prieure Lichine .... LVDH
Cos d'Estournel .. Country Vintner
Coste Brulade.....Washburn
Cote 125.....Kenco
Cote Mas ..... Republic
Couly Dutheil ..... Elite Wines
Coume del Mas .. Country Vintner
Country Vintner Imports.. Country Vintner
Coupe Roses..... Country Vintner
Couroulu ..... Country Vintner
Courtault.....Kenco
Couterie ..... Country Vintner
Crocus ..... Country Vintner
Croix Senaillet .....Kenco
Cuvee de Centenaire... Breakthru
Cuvee De L'Aubade.....Stefano
Cuvee Du Vatican.....Washburn
Cuvee Jean Louis..... Bacchus
Cuvee La Reserve Malbec .LVDH
Damien Laureau. Country Vintner
Damien Lorieux .....Washburn
Danjean-Berthoux.....Washburn
Dauverne-RanvierCountry Vintner
Dauvissat..... Bacchus
David Leger Cabernet FrancLVDH

Wine

De Ladoucette ..... Republic
Dejean & Fils ..... Country Vintner
Delamotte ..... Bacchus
Delaporte ..... Bacchus
Delas ..... Republic
Delhommeau ..... Country Vintner
Delorme ..... Kenco
Demoiselle de Bergeron ..... LVDH
Demoiselles De Castelnau ..... Washburn
Descroix ..... Kenco
Deux Montille ..... Country Vintner
Didier Dagueneau ..... Elite Wines
Dolce Vita de Clos Dady. Country Vintner
Dom Julien Masquin ..... Opici
Dom. 2Ans ..... LVDH
Dom. Alain Graillot ..... Elite Wines
Dom. Andre Neveu ..... Washburn
Dom. Anne Gros Jean-Paul Tollot Breakthru
Dom. Antonin Guyon ..... Republic
Dom. Antugnac ... Country Vintner
Dom. Armelle & Bernard RionElite Wines
Dom. Aureillan ..... Elite Wines
Dom. Bachelier ..... Lanterna
Dom. Barnes Beucher ..... LVDH
Dom. Baron ..... Country Vintner
Dom. Baron Rothschild. Southern
Dom. Bastide L'Eole ..... LVDH
Dom. Belles Courbes... Washburn
Dom. Bellevue ..... Elite Wines
Dom. Bergon ..... LVDH
Dom. Bernard Moreau .... Country Vintner
Dom. Bertagna ..... Republic
Dom. Berthet-Rayne (Christian) .. Elite Wines
Dom. Berthet-Rayne (Michel et Andre) ..... Elite Wines
Dom. Bertier ..... LVDH
Dom. Bicarrelle ..... LVDH
Dom. Billaud-Simon ..... Southern
Dom. Bois de St Jean ..... LVDH
Dom. Boisson ..... Washburn
Dom. Bonne Tonne ..... Monument
Dom. Bonserine ..... Elite Wines
Dom. Bordeneuve ..... LVDH
Dom. Breyton ..... Bacchus
Dom. Bru-Bache . Country Vintner
Dom. Cabirau ..... Prestige
Dom. Cambos ..... Republic
Dom. Camille Braun ..... Lanterna
Dom. Cedrick Bardin ..... Lanterna
Dom. Charles Audoin... Washburn
Dom. Chatelus De La Roche ..... Washburn
Dom. Chatenoy... Country Vintner
Dom. Chaume-ArnaudElite Wines
Dom. Chevenuat ..... LVDH
Dom. Chignard ... Country Vintner
Dom. Christian Lauverjat ..... Elite Wines
Dom. Christian Moreau. Southern
Dom. Colin-Deleger ..... Lanterna
Dom. Costal ..... Prestige
Dom. Coulaudin-Bussy Washburn
Dom. Crochet Dominique et Janine LVDH
Dom. d'Andezon . Country Vintner
Dom. D'astros ..... Washburn
Dom. D'aupilhac ..... Prestige
Dom. D'en Segur ..... Washburn
Dom. D'escausses ..... Washburn
Dom. d'Eugenie .. Country Vintner
Dom. Daniel Chotard ..... Prestige
Dom. de Beaurenard ..... LVDH
Dom. de Bernier ..... Bacchus
Dom. De Bertier ..... LVDH
Dom. de Bois Chapmt ..... LVDH
Dom. de Cassagnau . Constantine
Dom. De Cassan Country Vintner
Dom. De Cause ..... Stefano
Dom. de Chantepierre .... Country Vintner
Dom. de Chardignon ..... LVDH
Dom. de ChevalierCountry Vintner
Dom. De Chevilly ..... Elite Wines
Dom. De Cibadies ..... Elite Wines
Dom. De Courcel ..... Breakthru
Dom. de CourteillacCountry Vintner
Dom. de Cristia ..... Constantine
Dom. De Dionysos ..... Opici
Dom. de Durban . Country Vintner
Dom. De Durban ..... Prestige
Dom. De Fondreche .... Breakthru
Dom. De Fontsainte ..... Prestige
Dom. De Gournier ..... Breakthru
Dom. de l'Eglise.. Country Vintner
Dom. De L'HemonieresElite Wines
Dom. de L'Herre ..... LVDH
Dom. De L'Herre ..... LVDH
Dom. De La BecassonneBreakthru
Dom. de la Biche ..... Bacchus
Dom. de la Boede ..... Lanterna
Dom. De La Bonne Tonne ..... Monument
Dom. de la Butte . Country Vintner
Dom. De la Chaise .... Elite Wines
Dom. De La Chapelle ..... DOPS
Dom. De La Chique .... Monument
Dom. de la Coste-MoynierStefano
Dom. De La Cote De L'ange..... Washburn
Dom. De La Croix Des Vainqueurs Monument
Dom. De La Croze ..... LVDH
Dom. De La FerrandiereWashburn
Dom. De la Foliette-Clos de la Fountaine ..... Elite Wines
Dom. De La Fouquette Washburn
Dom. de la FruitiereCountry Vintner
Dom. De La Janasse ..... Country Vintner
Dom. De la Maurelle ..... LVDH
Dom. de la NoblaieCountry Vintner
Dom. De la Perriere ... Elite Wines
Dom. De La Perriere ..... Southern
Dom. De La Petite Cassagne ..... Breakthru
Dom. De La Quilla ..... Breakthru
Dom. De la Rochette ..... Lanterna
Dom. De La Tour de Bief ..... Elite Wines
Dom. De La Vougeraie ... Prestige
Dom. de Landreau ..... LVDH
Dom. de Landreau ..... LVDH
Dom. De Menard ..... Washburn
Dom. De Menard ..... Elite Wines
Dom. de Millet ..... LVDH
Dom. de Montille. Country Vintner
Dom. de Mordoree ..... Kenco
Dom. De Nizas ..... Republic
Dom. De Nizas ..... Southern
Dom. de Paris ..... LVDH
Dom. De Pouy ..... Breakthru
Dom. de Reverdon ..... LVDH
Dom. De Rully St. Michel Country Vintner
Dom. de Saint Guirons . Lanterna
Dom. De Saint-Just ..... Lanterna
Dom. de Segueirane ..... LVDH
Dom. De Terrebrune ..... Prestige
Dom. De Thgolomies (Organic)... Interbalt
Dom. De Trevallon ..... Washburn
Dom. De Verquiere ..... Republic
Dom. Delatang ..... LVDH
Dom. Denis Mortet ..... Washburn
Dom. Des 2 Anes ..... Washburn
Dom. des Aires Hautes ..... LVDH
Dom. Des Cabotieres .. Breakthru
Dom. Des Chers ..... Washburn
Dom. Des Corbillieres.. Breakthru
Dom. Des EscaravaillesWashburn
Dom. des Fines CaillottesCountry Vintner
Dom. des Gaudets ..... LVDH
Dom. des Genaudieres ..... LVDH
Dom. Des Hates . Country Vintner
Dom. des Haut Chassis ..... LVDH
Dom. Des Herbauges .... Lanterna
Dom. des Hospice Civils de Lyon LVDH
Dom. Des L'R ..... Washburn
Dom. Des Oliviers ..... LVDH
Dom. des Quatres RoutesLanterna
Dom. Des Remizieres .... Republic
Dom. Des Roches Nueves ... Elite Wines
Dom. Des SablonnettesWashburn
Dom. Des Saumades .... Republic
Dom. des Trois Valets ..... Country Vintner
Dom. Des Varoilles ..... Opici
Dom. Desroches ValetteMonument
Dom. Dominique Guyon Republic
Dom. du Bois de Saint Jean.LVDH
Dom. Du Coulet Matthieu Barret . Washburn
Dom. Du Garde Temps ..... Opici
Dom. Du Goyat ..... LVDH
Dom. Du Grand Montmirail .. Opici
Dom. du Grand Tinel ..... Lanterna
Dom. du Gros NoreCountry Vintner
Dom. du Poujol ... Country Vintner
Dom. du Prince ..... Lanterna
Dom. Du Raifault ..... Southern
Dom. Du Salvard ..... Prestige
Dom. Du Seminaire ..... Washburn
Dom. Du Tariquet ..... Breakthru
Dom. Du Theron ..... Prestige
Dom. Du Tunnel ..... Elite Wines
Dom. du Viking ... Country Vintner
Dom. Dujac ..... Country Vintner
Dom. Dupeuble Pere Et Fils ..... Prestige
Dom. Durand ..... LVDH
Dom. Emile Beyer ..... Lanterna
Dom. Estrade ..... Country Vintner
Dom. Estrade ..... Country Vintner
Dom. Fabien collongeConstantine
Dom. Fabrice Larochette .... LVDH
Dom. Faiveley ..... Southern
Dom. Faury ..... Prestige
Dom. Follin-ArbeletCountry Vintner
Dom. Fond Croze ..... Opici
Dom. Fouassier ..... Opici
Dom. Fourrey ..... LVDH
Dom. Franck Besson .. Monument
Dom. Francois MikulskiElite Wines
Dom. Francois Millet ..... Lanterna
Dom. Gachot-Monot ..... Country Vintner
Dom. Galevan ..... Monument
Dom. Garnier & Fils ..... Washburn
Dom. Gautherin ..... LVDH
Dom. Gayda ..... Lanterna
Dom. George ..... Washburn
Dom. Gerard CharvetConstantine
Dom. Gerard Fiou ..... Monument
Dom. Gouron ..... Lanterna
Dom. Gouyat ..... LVDH
Dom. Guillerault-FargetteWashburn
Dom. Guy Amiot ..... Lanterna
Dom. Henri Perrusset ..... Prestige
Dom. Henri Poiron ..... Lanterna
Dom. Henri Richard ..... Republic
Dom. Herre ..... Lanterna
Dom. Hippolyte Reverdy. Prestige
Dom. Hubert Lamy .... Elite Wines
Dom. Hubert Veneau ..... LVDH
Dom. Huet ..... Country Vintner
Dom. Jacourette ..... Republic
Dom. Jacques Cacheux Lanterna
Dom. Jacques Girardin .. Lanterna
Dom. Jean Grivot ..... Breakthru
Dom. Jean-Louis Chave Bacchus
Dom. Jean-Marc Brocard ..... Elite Wines
Dom. Jean-Michel GautierLanterna
Dom. Jeandeau .. Country Vintner
Dom. Jolly Et Fils ..... Republic
Dom. Joseph Roty ..... Washburn
Dom. l'Hortus ..... Country Vintner
Dom. La BarrocheCountry Vintner
Dom. La Boutiniere ..... Republic
Dom. La Bouvaude ..... Kenco
Dom. La Cabotte ..... Elite Wines
Dom. La Consonniere.. Washburn
Dom. la Garrigue Country Vintner
Dom. La Jeanne ..... Washburn
Dom. La Rocalière ..... Elite Wines
Dom. La Roubine ..... Elite Wines
Dom. Labruyere ..... Southern
Dom. Lafond ..... Washburn
Dom. Lalanne ..... Country Vintner
Dom. Laroche ..... Bacchus
Dom. Laroque ..... Republic
Dom. Laurent GauthierConstantine
Dom. Laurent Martray Elite Wines
Dom. Le Novi ..... LVDH
Dom. Le Pas de l'Escalette .. Elite Wines
Dom. Le Sang Des Cailloux ..... Prestige
Dom. Leflaive ..... Bacchus
Dom. Les BastidesCountry Vintner
Dom. Les Bastides d'Eole .. LVDH
Dom. Les Bruyeres .... Elite Wines
Dom. Listinconu ..... Bacchus
Dom. Lorenzon ..... Elite Wines
Dom. Louis Jadot ..... Republic
Dom. Lucien Lardy ... Constantine
Dom. Lupin ..... Bacchus
Dom. Machard de Gramont LVDH
Dom. Maison ..... Country Vintner
Dom. Marc Morey & FilsBreakthru
Dom. Marcoux .... Country Vintner
Dom. Mardon ..... Country Vintner
Dom. Marquis Ravardel .. Country Vintner
Dom. Mathieu ..... Country Vintner
Dom. Maume ..... Country Vintner
Dom. Merlin Cherrier ..... Country Vintner
Dom. Michel ..... Washburn
Dom. Michel Chevre .. Elite Wines
Dom. Michel Magnien ..... Country Vintner
Dom. Michel Niellon ..... Breakthru
Dom. Mittnacht ... Country Vintner
Dom. Montmarin ..... LVDH
Dom. Moulin-Tacussel . Washburn
Dom. Nathalie & Gilles Fevre ..... Washburn
Dom. Nicolas Boiron .... Washburn
Dom. Nicolas RossignolElite Wines
Dom. Pascal Aufranc Constantine
Dom. Pascal Bellier .. Constantine
Dom. Paul Autard Country Vintner
Dom. Paul BuisseCountry Vintner
Dom. Paul CherrierCountry Vintner
Dom. Pelle ..... Elite Wines
Dom. Pellehaut ..... Constantine
Dom. Perrin ..... Bacchus
Dom. Pierre Gelin ..... Breakthru
Dom. Pierre Usseglio & Fils ..... Washburn
Dom. Poncetys ..... LVDH
Dom. Pujol ..... LVDH
Dom. Raspail-Ay ..... Lanterna
Dom. RemoissenetCountry Vintner
Dom. Rene Bouvier ... Elite Wines
Dom. Richard RottiersConstantine
Dom. Roche Guillon ..... LVDH
Dom. Rochebin ..... LVDH
Dom. Rochette ..... Washburn
Dom. Roger & Christophe Moreaux Lanterna
Dom. Romy ..... LVDH
Dom. Rousseau ..... Southern
Dom. Ruet ..... Bacchus
Dom. Saint Leocadie .... Lanterna
Dom. Sainte-Anthelme .. Lanterna
Dom. Sainte-Eugenie .. Breakthru
Dom. Sangouard Guyot Lanterna
Dom. Santa Guilietta ..... Lanterna
Dom. Sarragousse ..... Monument
Dom. Sebastien Magnien ..... Monument
Dom. Senechaux ..... Elite Wines
Dom. Sipp Mack ..... Lanterna
Dom. St Jean ..... LVDH
Dom. St Lanne ..... Kenco
Dom. Thierry Delaunay .. Lanterna
Dom. Thomas & Fils .... Breakthru
Dom. Tollot-Beaut ..... Breakthru
Dom. Triennes .... Country Vintner
Dom. Vacheron ... Country Vintner
Dom. Vigneau-ChevreauWashburn
Dom. Vincent BouzereauLanterna
Dom. Vincent Careme .... Country Vintner
Dom. Vocoret Et Fils .... Breakthru
Dom. Weinbach ..... Bacchus
Dom.s Barons De Rothschild ..... Southern
Dom.s Ott ..... Republic
Domaine Blain .... Country Vintner
Domaine Bonserine ..... Southern
Domaine Chanzy Country Vintner
Domaine de la Reserve d'O ..... Country Vintner
Domaine de Mus ..... Kenco
Domaine Des Nugues ..... DOPS
Domaine Du Margalleau .... DOPS
Domaine GrosboisCountry Vintner
Domaine Latour-Giraud .. Country Vintner
Domaine Laurent CognardCountry Vintner
Domane du Petit PuitsConstantine
Dominique ..... Constantine
Dominique BrunetCountry Vintner
Dominique Cornin ..... Washburn
Dourthe ..... Bacchus
Droin ..... Country Vintner
Drouhin Vaudon ..... Prestige
Dubonnet ..... Southern
Ducru Beaucaillou .... Constantine
Dugat-Py ..... Country Vintner
Dujac Fils & Pere Country Vintner
Duluc de Branaire Ducru Country Vintner
Duval LeRoy ..... Bacchus
Easy Rose ..... Washburn
Ecard ..... Kenco
Echo de Lynch Bages ..... Country Vintner
Ed Hardy ..... Prestige
Ed Hardy Wines ..... Prestige
Emile Beyer ..... Lanterna
Emmanuel Darnaud ..... LVDH
Epicurea ..... Country Vintner
Eric & Joel Durand ..... LVDH
Ermitage du Pic St Loup. Country Vintner
Esprit De Saint-Sulpice. Southern
Estandon ..... Constantine
Estezargues ..... Washburn
Etienne Sauzet ..... Bacchus
Eugene Carrel .... Country Vintner
Exem ..... Country Vintner
Fabrice Larochette ..... LVDH
Famille Brechet... Country Vintner
Fargues Blanc ..... Constantine
Fat Bastard ..... Country Vintner
Ferand Lartigue .. Country Vintner
Feraud-Brunel ..... Washburn
Ferme de Gicon ..... Lanterna
Fernand & Laurent Pillot Republic
Ferrande ..... Prestige
Ferraton Pere & filsCountry Vintner
Fetzer ..... Breakthru
Fichet ..... Country Vintner
Fieuzal ..... Constantine
Figeac ..... Constantine
Figuiere ..... Country Vintner
Figure Libre ..... Lanterna
Fleur ..... Breakthru
Fleur de Mer ..... Breakthru
Fleur de Prairie ..... Breakthru
Fleur de Surget ..... LVDH

Wine

Flying Solo.....Lanterna
Fontesole.....Lanterna
Fortant .....Prestige
Fouassier.....Opici
Fouassier Peres & Fils .....Opici
Franc les Cerisiers.....LVDH
Franck Besson.....Constantine
Francois Carillon..... Bacchus
Francois LamarcheCountry Vintner
Francois MontandCountry Vintner
Francois Villard..... Elite Wines
Frederic Brouca..... Elite Wines
Frederic Mabileau..... Monument
Frederic Magnien Country Vintner
French Escape .....DMV Dist
French Rabbit.....Prestige
French Secret.....Washburn
G. L. Delaille, Unique..... Country Vintner
Garcin.....Lanterna
Garreliere..... Country Vintner
Gaudrelle.....Kenco
Georges Duboeuf..... Southern
Georges Vigouroux.....Washburn
Gerard Bertrand..... Southern
Giachino ..... Country Vintner
Gilbert Picq..... Country Vintner
Gilles Robin .....Washburn
Gioielli..... Country Vintner
Giraud..... Country Vintner
Gironville.....Constantine
Giscours .....Constantine
Gonet-Medeville ..... Elite Wines
Gosset ..... Bacchus
Goulee.....Constantine
Goulee..... Country Vintner
Gracia.....Constantine
Grand Bateau .....LVDH
Grand Louis.....Washburn
Grand Mayne.....Constantine
Grand Puy Ducasse .Constantine
Grand Puy Lacoste...Constantine
Grand Veneur .....Kenco
Gravas.....Kenco
Guillemot Michel.....Kenco
Gustave Lorentz ..... Republic
Gustave Viennet.....Kenco
Guy Breton ..... Country Vintner
Guy Breton .....Prestige
Hallet .....Kenco
Haury & Schaeffer .....Prestige
Haut Bages Liberal...Constantine
Haut Bergey Rouge..Constantine
Haut Brion.....Constantine
Haut Medoc de Lascombes LVDH
Haut Vignals .....LVDH
Hautes Cances... Country Vintner
Hauts de Montfort.....LVDH
Hecht & Bannier ..... Southern
Heimberger..... Country Vintner
Helfrich ..... Republic
Henri Boillot .....Constantine
Henri Darnat ..... Republic
Henri Gouges ..... Bacchus
Henri Goutorbe... Country Vintner
Henry Marionnet.....Washburn
Heresztyn .....Kenco
Heritage.....Opici
Heritage Du Marquis De Greyssac Interbalt
Heritages .....Opici
Heron..... Country Vintner
Herre Domaine .....Lanterna
Herri Mina.....Washburn
Herzog Selection ..... Breakthru
Hexagonales (Jean Merieau) ..... Country Vintner
Hob Nob ..... Breakthru
Hospice Civil de Lyons .....LVDH
Hospices Civil de Romaneche Thorins.....LVDH
Huard..... Country Vintner
Hugues Beaulieu .....Kenco
Hugues Beauvignac .....Kenco
Ice Cream Cellars..... Southern

Wine

J. A. Ferret.....Republic
J. Dumangin Fils.....Constantine
J.P. Chenet .....Republic
J.P. Mette Eau de AlsaceLanterna
Jacques Frelin .....Constantine
Jacques Girardin .....Lanterna
Jaffelin .....Lanterna
Janasse ..... Country Vintner
Jaquart.....DOPS
Java.....Monument
Jean & Gilles Lafouge .... Country Vintner
Jean Lallement... Country Vintner
Jean Marc Boillot..... Bacchus
Jean Max Roger .....Lanterna
Jean Milan ..... Country Vintner
Jean Perrier & Fils .....LVDH
Jean Reverdy .....Kenco
Jean Vincent.....Republic
Jean Vullien & Fils .....Washburn
Jean-Claude BacheletElite Wines
Jean-Claude Boisset .....Prestige
Jean-Claude Bougrier.....Prestige
Jean-Claude Lapalu ....Washburn
Jean-Jacques Vincent .. Southern
Jean-Luc Colombo .....Republic
Jean-Luc Mader..... Elite Wines
Jean-Michel Gaunoux..... Country Vintner
Jean-Michel Gerin .....Republic
Jean-Michel Stephan...Washburn
Jean-Paul Champagnon..... Elite Wines
Jean-Paul Paquet..... Elite Wines
Jeff Carrel.....Prestige
Jeffrey Davies.....Lanterna
JL Chave Selections..... Bacchus
Joanin Becot.....Constantine
Jocelyne MassicotCountry Vintner
Jolie Folle ..... Country Vintner
Joncier..... Country Vintner
Joseph Drouhin .....Prestige
Joseph Faiveley..... Southern
Joseph Matrot..... Bacchus
Joseph Mellot .....Constantine
Joseph Perrier .....Lanterna
Josephine .....LVDH
Jules Desjourneys .....Washburn
Juliette .....Republic
Kerisac.....Kenco
Kermit Lynch.....Prestige
Kuentz-Bas ..... Country Vintner
L'Alliance ..... Country Vintner
L'aujardiere .....Prestige
L'Eclat Valentin .....Lanterna
L'Eclat Valois .....Lanterna
L'Enclos de Saint Jacques.... Elite Wines
L'Ostal Cazes ..... Elite Wines
L'Osmin Wines.....LVDH
La Boussole D'Henri.....LVDH
La Bouysse.....Lanterna
La Cabriole .....LVDH
La Casenove ..... Country Vintner
La Chasse ..... Southern
La Craie ..... Country Vintner
La Croix St. Pierre, Blanc ..... Constantine
La Croix St. Pierre, Grand Reserve Constantine
La Croix St. Pierre, Rouge..... Constantine
La Dame D'ampelia.....Republic
La Dame De MontroseConstantine
La Fleur ..... Southern
La Fleur D'amelie ..... Southern
La Fleur d'Or..... Country Vintner
La Fleur de Reignac .....Lanterna
La Fleur Renaissance.....Opici
La Folie..... Country Vintner
La Forge Estates .....LVDH
La Galope.....Lanterna
La Madeleine .....Republic
La Noble .....Prestige
La P'tite Soeur.....LVDH

Wine

La Parde de Haut Bailly.. Country Vintner
La Peira ..... Country Vintner
La Petite Perriere..... Southern
La Place.....LVDH
La Poussie.....Republic
La Roquete..... Country Vintner
La Syrah de la Carignano...LVDH
La Taille aux LoupsCountry Vintner
La Tarasque..... Country Vintner
La Tour Vieille ..... Country Vintner
La Vidaubanaise.....Lanterna
La Vielle Ferme ..... Bacchus
Labranche LaffontCountry Vintner
Lafage..... Country Vintner
Lafon Rochet .....Constantine
Lagrange .....Constantine
Lalande..... Breakthru
Lallier.....Constantine
Lamarche..... Country Vintner
Lamblin ..... Country Vintner
Langlois Chateau..... Bacchus
Laplace Madiran .....LVDH
Laporte .....Washburn
Larose de GruaudCountry Vintner
Lascombs .....Constantine
Laudun Cusclan.....Lanterna
Laurent Kraft..... Breakthru
Laurent Perrier..... Bacchus
Lavernette..... Country Vintner
Le Bosquet du Sanglier .Lanterna
Le Caprice De Clementine ..... Southern
Le Carre.....Opici
Le Charme Idea MerlotConstantine
Le Charmel..... Country Vintner
Le Cirque .....Prestige
Le Dada de Rouillac Pessac-Leognan.....Lanterna
Le Demoiselle de SociandoLVDH
Le Dom. Saget..... Southern
Le Figuier..... Country Vintner
Le Forge Estates .....LVDH
Le G De Ch. Guiraud...Washburn
Le Gamotin .....Washburn
Le Gouverneur.....LVDH
Le Grand Ballon.....Lanterna
Le Grand Cheneau.....Prestige
Le Grand Courtage.....Lanterna
Le Grand Donjon .....Republic
Le Grand Noir .....Republic
Le Haut Vignots .....LVDH
Le Jade.....Kenco
Le Mazet..... Southern
Le Paradou..... Country Vintner
Le Petit Caprice.....LVDH
Le Petit Lion du Marquis de Las Cases ..... Country Vintner
Le Petite Maison D'olivier Lafont. Opici
Le Pigeoulet En ProvencePrestige
Le Plus de La Fleur de Bouard.... Country Vintner
Le Roi des PierresCountry Vintner
Le Sec De Rayne VigneauRepublic
Le Vieux Donjon .....Washburn
Le Vin de Uncle Charles.....LVDH
Leccia ..... Country Vintner
Leflaive ..... Southern
Legende..... Southern
Leoville Las Cases ...Constantine
Les Ailes De Berliquet .... Country Vintner
Les Allies .....DMV Dist
Les Allies .....DMV Dist
Les Amadous.....LVDH
Les Asteries.....Opici
Les Cadrans De Lassegue..... Monument
Les Cailloux..... Breakthru
Les Calice de Saint Pierre..LVDH
Les Carisannes.....LVDH
Les Cassagnes De La Nerthe ..... Southern
Les Charmes De MagnolBreakthru

Wine

Les Chenottes .....LVDH
Les Clissages D'or..... Southern
Les Darons .....Prestige
Les Deux Vaches.....LVDH
Les Forts de LatourCountry Vintner
Les Fosses Harreng VouvrayLVDH
Les Freres Perroud..... Monument
Les Galets De SauveterreRepublic
Les Garrigues ..... Country Vintner
Les Grandes Vignes Muscadet ... LVDH
Les Haut De Pontet .....LVDH
Les Hauts Plateaux .....LVDH
Les Ligeriens .....LVDH
Les Megalithes .....LVDH
Les Pensees de Pallus... Country Vintner
Les Perruches .... Country Vintner
Les Petit Perons .....LVDH
Les Quatre TerroirsCountry Vintner
Les Tourelles de Longueville ..... Country Vintner
Les Traverses.....Lanterna
Les Traverses De Fontanes ..... Prestige
Les Trois Courrones .....Stefano
Les Trois Sources.....DMV Dist
Les Trois Voutes.....LVDH
Les Vigneaux.....LVDH
Les Vignes Oubliees.....Prestige
Les Vignobles FoncalieuWashburn
Les Vins de Moulins .....LVDH
Les Voiles ..... Breakthru
Life Earth .....LVDH
Liger-Belair ..... Bacchus
Lilbert..... Country Vintner
Lillian Ladouys.....Constantine
Lionel Osmin.....LVDH
Living Earth.....LVDH
Loire Valley .....LVDH
Louis Bernard .....Prestige
Louis de Grenelle Country Vintner
Louis Jadot ..... Republic
Louis Metaireau .....Washburn
Louis Michel..... Bacchus
Louis Vallon Blanc ....Constantine
Luc Thienpont ..... Elite Wines
Lucien Albrecht..... Southern
Lucien Muzard .... Country Vintner
M. Chapoutier ..... Breakthru
M. Chapoutier .....Prestige
M. Gonet.....Lanterna
Mabileau ..... Country Vintner
Magnon, Maxime Country Vintner
Maison A.E. Dor CognacLanterna
Maison Bouachon..... Republic
Maison du Midi .....Kenco
Maison Gelas Bas Armagnac ..... Lanterna
Maison Hebrard .....LVDH
Maison Hebrard .....LVDH
Maison Hebrard .....LVDH
Maison Nicolas .....Prestige
Malartic Lagraviere Blanc ..... Constantine
Malartic Lagraviere Rouge ..... Constantine
Maorou .....Monument
Marc Bredif ..... Republic
Marc Hebrart..... Country Vintner
Marc Pasquet ..... Elite Wines
Marc Pesnot .....Washburn
Marc Roman ..... Southern
Marc Tempe..... Country Vintner
Marcel.....LVDH
Marcel Hugg .....LVDH
Marcel Lapierre.....Prestige
Margaux.....Constantine
Margui.....Lanterna
Marie De Beauregard ... Southern
Marius By M. ChapoutierBreakthru
Marquis De Terme ....Constantine
Mas Belles Eaux..... Breakthru
Mas Carlot ..... Breakthru
Mas d'Auzieres.....Lanterna

Wine

Mas De Boislauzon.....Washburn
Mas de Chabert.....LVDH
Mas de Fortant .....LVDH
Mas De La Dame.....Republic
Mas de la GarrigueCountry Vintner
Mas de la Source..... Elite Wines
Mas De Lavail..... Breakthru
Mas Des Bressades .... Breakthru
Mas Granier.....Lanterna
Mas la Chevaliere..... Bacchus
Matisco ..... Country Vintner
Maydie.....LVDH
Maz Caz .....Washburn
Meadowsweet.....Prestige
Mellot.....Kenco
Meo Camuzet ..... Country Vintner
Merieau..... Country Vintner
Merlot des Tourelles .....LVDH
Merlot du Donjon .....LVDH
Michael Corso SelectionsLanterna
Michel Briday ..... Bacchus
Michel Dutour ..... Country Vintner
Michel Gassier.... Country Vintner
Michel Gonet .....Lanterna
Michel Olivier .....Constantine
Michel Picard.....Republic
Michel Redde Et Fils..... Republic
Michel Thomas .....Kenco
Michele Capdepon.....Washburn
Michelet .....Kenco
Milou ..... Bacchus
Mimi's House Wine..... Republic
Mission Haut Brion ...Constantine
Moillard-Grivot ..... Monument
Mon Nom Est Bordeaux .....LVDH
Mongeard-Mugneret..... Bacchus
Monmousseau .....DOPS
Mont Gravet..... Country Vintner
Montaigu.....Kenco
Monthelie-Douhairet ....Washburn
Montirius ..... Country Vintner
Moreau Naudet..... Monument
Morey-Coffinet .....Washburn
Moulin du Pont.....LVDH
Mourre Tendre .... Country Vintner
Mousse ..... Country Vintner
Mouton Cadet ..... Republic
Mylord.....LVDH
Naked Earth.....Opici
Natter..... Country Vintner
Nectar .....Prestige
Neipperg Collection ..... Republic
Neveu ..... Country Vintner
Nicolas.....Prestige
Nicolas Idiart.....Constantine
Nicolas Perrin ..... Bacchus
Nicolas Potel..... Southern
Nostre Pais ..... Country Vintner
Notorious ..... Breakthru
Notre Dame De Cousignac..Opici
Novellum..... Country Vintner
O'Terra.....LVDH
Ode D'aydie.....LVDH
Olivier Bernstein ..... Bacchus
Olivier Jouan.....Washburn
Olivier Rouge.....Constantine
Ollier Taillefer..... Country Vintner
Oratorio.....Opici
Ornezon.....Lanterna
Ostertag..... Country Vintner
OZ.....LVDH
P Dupond Renjardiere .... Country Vintner
P. Dubreuil-Fontaine Pere & Fils . Southern
Pagodes De Cos .....Constantine
Pagodes de Cos. Country Vintner
Palissade.....Opici
Pallieres..... Country Vintner
Palmer .....Constantine
Pannier .....DMV Dist
Pape Clement.....Constantine
Parallel 45..... Bacchus
Partarrieu Blanc.....Constantine
Pascal Et Alain Lorieux.....Opici

Wine

Pascal Janvier ..... Prestige
Pascal Jolivet..... Southern
Pastourelle de Clerc MilonCountry Vintner
Patience..... Washburn
Patient Cottat..... Bacchus
Patriarche Pere & Fils..... Opici
Patrice Rion ..... Washburn
Patrick Jasmin ..... Washburn
Patrick Piuze..... Washburn
Pauillac 3rd Wine Latour Country Vintner
Paul Mas Estate ..... Republic
Paul Pernot..... Country Vintner
Paul Ponnelle ..... Washburn
Pavillion du Glana..... LVDH
Pavillon de Chavannes... Country Vintner
Pavillon Rouge De Margaux..... Constantine
Pavillon Rouge du Ch. Margaux.. Country Vintner
Pehu-Simonet..... Country Vintner
Penya ..... Prestige
Peres des Druides ..... LVDH
Perret..... Kenco
Perrot-Minot..... Republic
Perrot-Minot..... Washburn
Pessac-Leognan du Ch. Haut-Bailly..... Country Vintner
Petit Chapeau..... Country Vintner
Petit Perron..... LVDH
Pezat ..... Opici
Pfaffenheim ..... Opici
Pfister ..... Country Vintner
Phelan Segur..... Constantine
Philippe Colin..... Breakthru
Philippe Colin..... Country Vintner
Philippe Milan ..... Kenco
Philippe Pacalet.. Country Vintner
Pic & Chapoutier..... Breakthru
Pichon Long. Comtesse ..... Constantine
Pichot..... Bacchus
Pierre Boniface ..... Prestige
Pierre Breton ..... Country Vintner
Pierre Chainier..... Southern
Pierre Delatour ..... Lanterna
Pierre Henri ..... Country Vintner
Pierre Matrot..... Breakthru
Pierre Morlet..... Constantine
Pierre Oliver..... Kenco
Pierre Qui Roule..... Elite Wines
Pierre Sparr ..... Bacchus
Pierre-Luc Bouchaud..... Opici
Plot 7.0 Inspiration..... DMV Dist
Plot 7.5.3 Inspiration..... DMV Dist
Plot 7.9 ..... DMV Dist
Pomerols ..... Kenco
Ponsot ..... Bacchus
Potensac..... Constantine
Pouilly Fume LVDH ..... LVDH
Poujeaux..... Constantine
Pre Semele..... Country Vintner
Prieur ..... Southern
Prieure De MontezarguesSouthern
Prosper Maufoux Country Vintner
Pure Chardonnay ..... LVDH
Puydeval..... Prestige
Quintessence..... Southern
R D'Ete ..... Washburn
R. Pouillon ..... Bacchus
Rabaud Promis BlancConstantine
Raffault ..... Country Vintner
Ragotiere ..... Bacchus
Raimbault ..... Country Vintner
Raoul Clerget..... DMV Dist
Raoul Clerget ..... DMV Dist
Rapet ..... Country Vintner
Raymond Morin ..... LVDH
Rayne-Vigneau Saunternes ..... Constantine
Reflection..... LVDH
Regis Minet..... Prestige
Regusse ..... Kenco

Wine

Remy Pannier..... Republic
Rene Junot ..... Republic
Rene LeClerc..... Country Vintner
Republic Of Wine..... Southern
Republic Wines..... Southern
Reserve de la Comtesse Country Vintner
Reserve de la Dame au L'Oiseau LVDH
Reserve de la Saurine ... Lanterna
Reserve Des Rochers ... Republic
Rhone Paradox..... Constantine
Rhone Valley ..... LVDH
Richeaume ..... Country Vintner
Rieussec..... Constantine
Riffault ..... Country Vintner
Rijckaert..... Constantine
Robert Davis..... LVDH
Roblet-Monnot.... Country Vintner
Roblin (Matthias) Country Vintner
Roc d'Anglade ..... Elite Wines
Roche ..... Country Vintner
Rocher des Violettes ..... Country Vintner
Rocheterrier ..... DMV Dist
Roger et Christophe Moreaux ..... Lanterna
Roger Sabon ..... Country Vintner
Roland Lavantureux ..... Prestige
Roque Dansante..... LVDH
Rostaing ..... Country Vintner
Rouet Chinon..... Kenco
Roux Pere & Fils..... Opici
Royale Selection..... Breakthru
Sable D'azure..... Opici
Sacha Lichine..... Southern
Saint Cyr..... Country Vintner
Saint Paul ..... Constantine
Saint Roch Les Vignes Washburn
Saint Verny ..... Washburn
Saint-Chamant..... Washburn
Saint-Roch..... Country Vintner
Sainte Marie ..... Lanterna
Saje ..... Country Vintner
Salette ..... Kenco
Salon ..... Bacchus
Sancerre LVDH..... LVDH
Santa Duc..... Breakthru
Santa Duc..... Washburn
Saraziniere Dom. Country Vintner
Sarget De Gruaud Larose ..... Constantine
Sarget de Gruaud Larose Country Vintner
Saumaize Michelin ..... Kenco
Saumur "Les Pouches"..... LVDH
Saumur Champingy "Les Pou-yeaux"..... LVDH
Saurel Montirius.. Country Vintner
Sauternes ..... Opici
Sauvignon Des Tourelles.... LVDH
Savary, Francine et OlivierCountry Vintner
Savoye Pierre..... Country Vintner
Segla ..... Country Vintner
Serge Faust..... Constantine
Shatter..... Republic
Sidewise ..... Prestige
Signe Vignerons ..... Lanterna
Sipachia..... LVDH
Sirius Blanc..... Constantine
Sirius Rouge..... Constantine
Sociando Mallet..... Constantine
South of France..... LVDH
St Glinglin ..... Country Vintner
St Jean du BarrouxCountry Vintner
St Nicolas ..... Country Vintner
St Tropez ..... Breakthru
St. Andre FiguiereCountry Vintner
St. Cosme..... Country Vintner
St. Damien ..... Opici
Stark Raving..... Breakthru
Suduiraut ..... Constantine
T. Morey..... Bacchus
Talbot..... Constantine

Wine

Tardy..... Kenco
Tauch ..... Lanterna
Tenet..... Republic
Terrassous ..... Washburn
Terre de Neptune..... LVDH
Terre Des Oliviers..... Stefano
Terres d'Avignon Kermit Lynch
CDR Armoiries.... Country Vintner
The Seeker..... Republic
Thevenet, Charly Country Vintner
Thevenet, Jean-Paul ..... Country Vintner
Thienot..... Bacchus
Thierry Delaunay ..... Lanterna
Thiery Mortet ..... Kenco
Thomas Barton ..... Breakthru
Thomas Renouard..... Washburn
Tirecul La GravieresCountry Vintner
Tortoise Creek .... Country Vintner
Touche..... Constantine
Touzot..... Country Vintner
Trapet Pere & FilsCountry Vintner
Trenel ..... Breakthru
Trenel ..... Southern
Tribut ..... Bacchus
Troullier..... Country Vintner
Tussock Jumper ..... DMV Dist
Txt Cellars ..... Southern
Unang..... Country Vintner
Unparalleled ..... Republic
V. Morey ..... Bacchus
Val De L'ours ..... Southern
Val du Roc ..... LVDH
Vallis Queyras..... Interbalt
Vallons de Provence..... Bacchus
Varinelles..... Kenco
Varnier-Fanniere. Country Vintner
Vidal Fleury..... Southern
Vie Vite ..... Republic
Vieux Ch. Mazerat..... Opici
Vieux Chateau Certan .... Country Vintner
Vieux Chateau Mazerat.. Country Vintner
Vieux Maillet ..... Constantine
Vigerons de Caracteres..... LVDH
Vignoble David DuvalletWashburn
Vignobles LVDH Varietals... LVDH
Villa Beausejour..... LVDH
Villa de Rossa..... Interbalt
Villa Des Anges ..... Prestige
Villa La Reserve ..... LVDH
Villa Ponciago..... Southern
Villa Ste Croix..... LVDH
Villa Vialade..... Bacchus
Village..... Opici
Villaviva ..... Republic
Vin Auvigue..... Country Vintner
Vin Moulin Bourgogne Pinot Noir LVDH
Vincent Girardin..... Bacchus
Vincent Stoeffler ..... Monument
Vincent Vatan ..... Republic
Vindemio..... Country Vintner
Vintage '59 ImportsCountry Vintner
Voillot..... Country Vintner
Vouvray Fosses D'Hareng.. LVDH
Vrignaud, G ..... Country Vintner
William Fevre..... Southern
Xavier Frissant..... Opici
Xo,G ..... Republic
Yves Cheron ..... Washburn
Zind-Humbrecht..... Republic

Germany

A Diehl ..... Southern
A J Adam ..... Country Vintner
Balbach..... Atlantic
Bastgen ..... Kenco
Bex ..... Bacchus
Bischofliche Weinguter Trier..... Breakthru
Blue Fish..... Republic
Blue Nun..... Southern
Blufeld..... Republic

Wine

Blumel..... Opici
Bollig-Lehnert ..... Country Vintner
Broadbent Selection Imports ..... Country Vintner
Carl Erhard ..... Opici
Carl Graff ..... Elite Wines
Christmann ..... Bacchus
Christoffel ..... Country Vintner
Clean Slate ..... Country Vintner
Clear Night..... Washburn
Cupcake Vineyards ..... Republic
Dachshund ..... Opici
Darting ..... Country Vintner
Donnhoff ..... Country Vintner
Dr Heyden ..... Country Vintner
Dr. Deinhard ..... Country Vintner
Dr. Fischer ..... Country Vintner
Dr. Heinz WagnerCountry Vintner
Dr. Hermann ..... Country Vintner
Dr. L ..... Country Vintner
Dr. Loosen ..... Country Vintner
Dr. Loosen Wehlener Sonn Kab.. Country Vintner
Dr. Pauly- Bergweiler..... Country Vintner
Dr. Thanisch ..... Southern
Edelheiss ..... Craft
Emil Reichart ..... Country Vintner
Entresuelos..... Monument
Eugen Muller ..... Country Vintner
Fitz-Ritter ..... Country Vintner
Flower Garden..... Opici
Franz Karl SchmittCountry Vintner
Franz Keller ..... Breakthru
Friedrich Wilhelm Gymnasium..... Breakthru
Fritz Haag ..... Country Vintner
Fritz Zimmer ..... Country Vintner
Funf ..... Breakthru
Geil ..... Country Vintner
Georg Schneider Country Vintner
Gerstacker ..... Breakthru
Gessinger ..... Kenco
Gotham Project... Country Vintner
Grafen Neipperg..... Opici
Graff..... Opici
Guntrum..... Country Vintner
Gustav Adolf Schmitt ... Washburn
Gysler ..... Country Vintner
H. Sichel & Sohne ..... Breakthru
Hahn..... Kenco
Heinz Eifel ..... Country Vintner
Hexamer ..... Country Vintner
Hoffmann-Simon. Country Vintner
J & H Selbach..... Country Vintner
J. Baumer ..... LVDH
Jakoby-Mathy ..... Country Vintner
Joh. Haart ..... Country Vintner
Joh. Jos.. Prum..... Elite Wines
Josef Friederich ..... Prestige
Julius Klein ..... Country Vintner
Karl Erbes..... Country Vintner
Karl Kaspar..... Washburn
Karl Schaefer..... Opici
Karlsmuhle..... Country Vintner
Karthäuserhof..... Constantine
Kerpen ..... Country Vintner
Kerpen ..... Lanterna
Kesseler..... Bacchus
Kloster ..... DOPS
Kuhl ..... Country Vintner
Kuhling Gillot ..... Bacchus
Kurt Hain..... Country Vintner
Leitz..... Bacchus
Leonard Kreusch ..... Prestige
Loewen ..... Country Vintner
Loosen Up ..... Country Vintner
Machmer..... Country Vintner
Markus Molitor ..... Breakthru
Matheus..... Kenco
Maximin GrunhausCountry Vintner
Meilen ..... Country Vintner
Melsheimer ..... Bacchus
Merkelbach ..... Country Vintner
Messmer ..... Country Vintner

Wine

Meulenhof..... Country Vintner
Minges ..... Country Vintner
Molitor..... Country Vintner
Moselland ..... DOPS
Moselland ..... Opici
Moselland Ars Vitis ..... Opici
Muller-Catoir..... Country Vintner
Nagler ..... Country Vintner
Nebel ..... Constantine
Nein Lives..... Country Vintner
Nik Weis Selection..... Prestige
Nonnenkeller ..... Country Vintner
Oh Schist..... Southern
P.J. Valckenberg ..... Opici
Paul Anheuser .... Country Vintner
Pflucken..... Prestige
Prinz Zu Salm-Dalberg ..... Opici
Reichgraf Von Kesselstatt ... Opici
Reichsgraf Von Kesselstatt.. Opici
Rejon ..... Monument
Relax ..... Breakthru
Reuscher-Haart .. Country Vintner
Robert Weil..... Country Vintner
Rudolf Eilenz ..... Country Vintner
S.A. Prum ..... Republic
Saint M ..... Republic
Schaefer ..... Country Vintner
Schafer ..... Country Vintner
Schloss Johannisberg ... Republic
Schloss ReinhartshausenRepublic
Schloss Saarastein... Constantine
Schloss Schonborn..... Southern
Schloss Vollrads ..... Breakthru
Schlossgut Diel... Country Vintner
Schmitt Sohne ..... Breakthru
Seebrich ..... Country Vintner
Selbach..... Country Vintner
Selbach-Oster..... Country Vintner
Spreitzer ..... Country Vintner
St Nikolaus ..... Kenco
St. Ludwin..... Southern
St. Michael ..... DMV Dist
St. Urbans-Hof..... Prestige
Starling Castle ..... Republic
Stock and Stein ..... Bacchus
Stone Fruit..... Prestige
Stone Fruit..... Southern
Strub ..... Country Vintner
Studert-Pruem .... Country Vintner
Sun Garden ..... Opici
Terry Theise Estate Selections.... Country Vintner
The Seeker..... Republic
Thomas Schmitt..... Breakthru
Toni Jost ..... Country Vintner
Tridente ..... Monument
Tussock Jumper ..... DMV Dist
Twisted River..... Prestige
Txt Cellars ..... Southern
Vereinigte Hospitien..... Country Vintner
Versatile..... Interbalt
Vier Jahreszeiten Country Vintner
Villa Franz..... LVDH
Villa Wolf..... Country Vintner
von Othegraven.. Country Vintner
Von Schleinitz ..... Southern
von Schubert ..... Country Vintner
Von Simmern..... Country Vintner
Von Winning ..... Country Vintner
Wagner-Stempl... Country Vintner
Way Kuhl ..... Country Vintner
Weingart ..... Country Vintner
Weingut Bernhard Huber..... Elite Wines
Weingut Johannishof. Elite Wines
Weingut LiebfrauenstiftElite Wines
Weingut Prinz Salm ... Elite Wines
Weingut Schloss Saarstein... Elite Wines
Weltachs..... Interbalt
Wintersaison..... Republic
Winzer von Erbach ..... Kenco
Wittmann ..... Country Vintner
Ziergarten ..... Republic

Wine

Zum ..... Washburn

Greece

Alexakis ..... Constantine
Alpha Estate ..... Constantine
Apla Malagousia . Country Vintner
Argyros ..... Country Vintner
Biblia Chora ..... Lanterna
Boutari ..... Breakthru
Claudia Papayianni ..... Opici
Domaine Karydas ..... Constantine
Douloufakis ..... Constantine
G. Lafazanis ..... Country Vintner
Gaia ..... Country Vintner
Gentilini ..... Country Vintner
Gerovassiliou ..... Lanterna
Harlaftis ..... Country Vintner
Karavatikas ..... Country Vintner
Keo ..... Country Vintner
Ktima Driopi ..... Lanterna
Mercouri ..... Country Vintner
Mylonas ..... Constantine
Nasiakos ..... Opici
Nikiforou ..... Country Vintner
Palivou Estate ..... Opici
Papagiannakos ... Country Vintner
Papaioannou ..... Constantine
Samos ..... Country Vintner
Santo ..... Constantine
Semeli ..... Country Vintner
Sigalas ..... Constantine
Skouras ..... Constantine
Spiropoulos ..... Country Vintner
Spiros Hatziyiannis ... Constantine
Teslepos ..... Lanterna
Thymiopoulos ..... Country Vintner
Tsantali ..... Constantine
Tsililis ..... Country Vintner
Vaeni ..... Opici
Venetsanos ..... Lanterna
Zoe ..... Constantine

Hungary

Ch. Pajzos ..... Country Vintner
Count Karolyi ..... Republic
Dobogo ..... Country Vintner
Kiralyudvar ..... Country Vintner
Monarchia ..... LVDH
Oremus ..... Elite Wines
Royal Tokaji ..... Bacchus
Sauska ..... Opici

Indiana

Huber Winery ..... DOPS

Israel

Alexander ..... Southern
Alexander The Great .... Southern
Binyamina ..... Breakthru
Carmel ..... Southern
Dalton ..... Republic
Dom. Du Castel ..... Southern
Dom. Netofa ..... Breakthru
Even Zahav ..... Interbalt
Even Zahav ..... Interbalt
Flam ..... Southern
Gamla ..... Southern
Gilgal ..... Southern
Givon ..... Breakthru
Golan ..... Southern
Gush Etzion ..... Prestige
Hermon ..... Southern
Jerusalem Vineyard ..... Republic
Kinneret ..... Republic
Mt. Tabor ..... Southern
Psagot ..... Southern
Recanati ..... Republic
Segal's ..... Breakthru
Shiloh ..... Southern
The Cave ..... Breakthru
Tishbi ..... Prestige
Tulip Winery ..... Southern
Yarden ..... Southern
Yatir ..... Southern
Yikvei Zion ..... Breakthru
Zion ..... Breakthru

Wine

Italy

Abbazia di Novacella ..... Country Vintner
Abbona ..... Kenco
Accordini ..... Kenco
Ada Nada ..... Washburn
Adria Vini ..... Constantine
Agostina Pieri ..... Country Vintner
Agricola Punica ..... Republic
Aia Vecchia ..... Country Vintner
Alessandria ..... Country Vintner
Allegrini ..... Breakthru
Almando ..... Bacchus
Alois Lageder ..... Country Vintner
Alta Luna ..... Republic
Alta Mora ..... Bacchus
Altanuta ..... Prestige
Alverdi ..... Opici
Amadeo ..... Washburn
Amarone Della Valpolicella .. DMV Dist
Ambra ..... Country Vintner
Amore-Roso Di Promavera Lambrusco ..... Interbalt
Andrian ..... Breakthru
Angelini ..... Prestige
Angelo Negro ..... Cantiniere
Anime ..... LVDH
Anselmi ..... Bacchus
Anterra ..... Breakthru
Antica ..... Monument
Antica Fratta ..... Constantine
Antica Masseria ..... Lanterna
Antica Masseria Del Sigillo ..... Monument
Antico Fuoco ..... Constantine
Antinori ..... Republic
Antoniolo ..... Bacchus
Apostoli ..... Lanterna
Aquilae ..... Stefano
Araldica ..... Country Vintner
Arcanum ..... Monument
Arche' ..... Washburn
Argiano ..... Breakthru
Argiano ..... Country Vintner
Argillae ..... Country Vintner
Arnaldo Caprai ..... Bacchus
ArPePe ..... Country Vintner
Astoria ..... Republic
Attems ..... Bacchus
Aurelio Settimo ..... Constantine
Available ..... Republic
Averna ..... Southern
Avignonesi ..... Country Vintner
Avviato ..... Republic
Azelia ..... Country Vintner
Azzurri ..... Southern
Bacaro ..... Washburn
Baccio ..... DOPS
Baci Dolci ..... Opici
Bacio de Bolle ..... Interbalt
Badia Coltibuono Country Vintner
Badiolo ..... DMV Dist
Badiolo ..... DMV Dist
Banfi ..... Republic
Barocco Rosso del Salento . DMV Dist
Barone Cornacchia ..... Kenco
Barone Fini ..... Breakthru
Bartenura ..... Breakthru
Bastianich ..... Monument
Belguardo ..... Republic
Bell'agio ..... Republic
Bella Bellina ..... Southern
Bella Sera ..... Breakthru
Bellafonte ..... Bacchus
Bellini ..... Bacchus
Belmondo ..... Republic
Benanti ..... Country Vintner
Benevelli Piero ..... Prestige
Beni Di Batasiolo ..... Prestige
Benito Ferrara ..... Bacchus
Benvolio ..... Monument
Bera ..... Country Vintner

Wine

Bera Ronco ..... Bacchus
Berlucchi ..... Bacchus
Bersano ..... Southern
Bertani ..... Republic
Bibbiano ..... Bacchus
Bibbiano ..... Constantine
Bicerin di Gianduiotto .... Lanterna
Bigi ..... Opici
Binomio ..... Country Vintner
Bisceglia ..... Country Vintner
Bisci ..... Country Vintner
Bisol ..... Bacchus
Blu Giovello ..... DMV Dist
Blu Giovello ..... DMV Dist
Blue Flavored Moscato ... Interbalt
Bocce Dolce ..... Prestige
Bocelli ..... Monument
Boci Dolci ..... Opici
Bolla ..... Republic
Bollini ..... Republic
Bongiovanni ..... Bacchus
Bonvia ..... Washburn
Borgo Boschetto ..... Constantine
Borgo Maddalena ..... Bacchus
Borgo Magredo ..... Republic
Borgo Reale ..... Republic
Borgo Scopeto .... Country Vintner
Borgogno ..... Bacchus
Boroli ..... Country Vintner
Bortolotti ..... Country Vintner
Bortoluzzi ..... Bacchus
Boscarelli ..... Bacchus
Bosco Falconeria ..... Washburn
Botromagno ..... Country Vintner
Bottega Vinaia ..... Republic
Bovio ..... Southern
Braida ..... Cantiniere
Brancaia ..... Breakthru
Brandini ..... Monument
Bricco dei Guazzi ..... Lanterna
Broglia ..... Country Vintner
Bruna Grimaldi ..... Constantine
Brunelli ..... Monument
Bruni ..... Country Vintner
Bruno Giacosa ..... Bacchus
Bruno Rocca ..... Bacchus
Bruscus ..... Kenco
Buca Di Beppo ..... Republic
Bucci ..... Bacchus
Buglioni ..... Bacchus
Busi ..... Kenco
Bussola TommasoCountry Vintner
Ca Del Baio ..... Cantiniere
Ca Del Re ..... Bacchus
Ca Marcanda ..... Bacchus
Ca Rome ..... Bacchus
Ca Sisa ..... Washburn
Ca Viola ..... Country Vintner
Ca' Bianca ..... Southern
Ca' Donini ..... Southern
Ca' Montini ..... Southern
Ca'di Ponti ..... Washburn
Ca'La Bionda ..... Elite Wines
Cabreo ..... Republic
Cacchiano ..... Constantine
Caggiano ..... Country Vintner
Caiarossa ..... Opici
Caldora ..... Southern
Calice ..... DOPS
Camigliano ..... Country Vintner
Campanile ..... Breakthru
Campo Al Mare ..... Republic
Campo Alla Sughera ..... Lanterna
Campo delle Maesta ..... Lanterna
Canaletto ..... Opici
Candoni ..... Republic
Canei ..... Southern
Canella ..... Bacchus
Canicatti ..... Stefano
Cantamessa ..... Country Vintner
Cantele ..... Country Vintner
Cantina Bartolo MascarelloCountry Vintner
Cantina Cellaro ..... Southern
Cantina Cinque Terre ... Cantiniere

Wine

Cantina del Taburno ..... Bacchus
Cantina Fratelli Pardi ..... Country Vintner
Cantina Sant' Agata ..... Lanterna
Cantina Santadi ..... Bacchus
Cantina Tollo ..... Monument
Cantine Bonacchi Molino del Piano DMV Dist
Cantine Degli Astroni ... Cantiniere
Cantine del Notaio ..... Cantiniere
Cantine Due Palme .. Constantine
Cantine Florio ..... Republic
Cantine Pellegrino ..... Southern
Cantine San Marzano ..... Country Vintner
Cantine Valpane ..... Prestige
Capanna ..... Constantine
Caparzo ..... Country Vintner
Capella Sant'Andrea ..... DOPS
Capezzana ..... Republic
Caposaldo ..... Republic
Capostrano ..... Country Vintner
Cappanna ..... Constantine
Carino Rosso ..... Prestige
Carletto ..... Republic
Carlo Hauner ..... Bacchus
Carobbio ..... Kenco
Caroso ..... Republic
Carpineta Fontalpino ... Cantiniere
Carpineto ..... Opici
Casa Al Vento ..... DOPS
Casa Dei ..... Bacchus
Casa Lilliana ..... DOPS
Casa Tucci ..... Republic
Casa Vinicola Fossi ... Elite Wines
Casal Thaulero ..... Prestige
Casalfarneto ..... Monument
Casalfarneto Verdicchio. Lanterna
Casalini ..... Lanterna
Casarsa ..... Republic
Cascina Castle T ..... Kenco
Cascina Corte ..... Cantiniere
Case Alte ..... Cantiniere
Cassa Terra ..... LVDH
Castegiocondo ..... Bacchus
Castelfeder ..... Washburn
Castello Banfi ..... Republic
Castello D'albola ..... Breakthru
Castello dei Rampolla ..... Country Vintner
Castello Del Poggio ..... Breakthru
Castello Della Sala ..... Republic
Castello Di Ama .. Country Vintner
Castello di Farnetella ..... Bacchus
Castello Di Fonterutoli ... Republic
Castello Di Gabbiano ... Breakthru
Castello Di Gussago ..... Opici
Castello Di Monsanto .... Republic
Castello Di Verrazzano .. Republic
Castello do MeletoCountry Vintner
Castello Monaci ..... Southern
Castelluccio ..... Country Vintner
Castelvero ..... Country Vintner
Castiglion Del Bosco ..... Republic
Cataldi Madonna Country Vintner
Cavalchina ..... Bacchus
Cavalchina ..... Country Vintner
Cavallotto ..... Bacchus
Cavicchioli ..... Southern
Cavit ..... Republic
Cecchi ..... Republic
Ceci ..... Constantine
Cella ..... Republic
Celliere ..... Lanterna
Cent'Anni ..... Country Vintner
Centorri ..... Country Vintner
Cerbaiona ..... Country Vintner
Ceretto ..... Country Vintner
Cerulli Spinozzi ..... Republic
Cesari ..... Opici
Ceuso di Melia .... Country Vintner
Chiarli ..... Country Vintner
Chloe ..... Republic
Ciacci ..... Country Vintner
Ciao! ..... Republic

Wine

Cielo ..... Country Vintner
Cigliuti ..... Country Vintner
Cignale ..... Bacchus
Cinta ..... DMV Dist
Cirelli ..... Country Vintner
Citra ..... Republic
Clara C ..... Stefano
Clelia Romano ..... Bacchus
Cliffhanger Vineyards .. Breakthru
Cocci Grifone ..... Bacchus
Codirosso ..... Kenco
Col D'orcia ..... Republic
Col Dei Venti ..... Breakthru
Col Mesian ..... Constantine
Colavita ..... Breakthru
Colimoro ..... Opici
Collavini ..... Country Vintner
Collazzi ..... Country Vintner
Collegiata ..... Opici
Collio di Lapio ..... Bacchus
Colognole ..... Country Vintner
Colombo ..... Prestige
Colonnara ..... DOPS
Colosi ..... Country Vintner
Colpetrone ..... Country Vintner
Comm. G.B. Burlotto . Elite Wines
Confini ..... Republic
Conte Brandolini D'adda Republic
Conterno Fantino ..... Bacchus
Conterno, GiacomoCountry Vintner
Conti di Collerado ..... Lanterna
Conti Formentini ..... Southern
Conti Zecca ..... Opici
Contrada ..... Country Vintner
Contratto ..... Country Vintner
Coppo ..... Bacchus
Cornaro ..... Country Vintner
Correggia ..... Bacchus
Correggia (Matteo)Country Vintner
Corte Armani ..... Washburn
Corte del Sole ..... Lanterna
Corte Giacobbe ..... Bacchus
Cortenova ..... Kenco
Cortese, GiuseppeCountry Vintner
Corvo ..... Breakthru
Corvo ..... DOPS
Cos ..... Bacchus
Costanti ..... Bacchus
Cottanera ..... Country Vintner
Country Vintner Imports .. Country Vintner
Covalli ..... DMV Dist
Cultivate ..... Southern
Cupcake Vineyards ..... Republic
Cusumano ..... Breakthru
Da Luca ..... Southern
Da Vinci ..... Breakthru
Dad's Day Off ..... DOPS
Dal Forno ..... Bacchus
Dalforno ..... Country Vintner
Damilano ..... Country Vintner
Danzante ..... Bacchus
De Angelis ..... Bacchus
De Bartoli ..... Country Vintner
De Faveri ..... Cantiniere
Decugnano Dei Barbi ... Southern
Degiorgis ..... Country Vintner
DEI ..... Bacchus
Dei ..... Country Vintner
Delibori ..... Southern
Dell'Unita ..... Country Vintner
Della Robbia ..... Breakthru
Della Scala ..... Prestige
Dezzani ..... Republic
Di Giovanna ..... Washburn
Di Gresy ..... Country Vintner
Distilleria Marzadro ..... Lanterna
Domenico Clerico ..... Bacchus
Donna Cristina ..... Southern
Donna Laura ..... Breakthru
Donna Olimpia 1898 ... Monument
Donnafugata ..... Bacchus
Drei Donà ..... Cantiniere
Duca di Salaparuta ..... Breakthru
Duca Di Salaparuta ..... DOPS

Wine

Duetorri....Opici
e. Pira & Figli .... Bacchus
E. Pira Chiara Boschis.... Country Vintner
Ecco Domani .... Breakthru
Eclix Silterra....Lanterna
Edoardo Sobrino.....Constantine
Einaudi.... Bacchus
Elena Walch ..... Country Vintner
Elio Altare .... Bacchus
Elio Perrone..... Country Vintner
Elmo Pio .... Breakthru
Elvio Cogno .... Bacchus
Entree .... Republic
Enzo Boglietti..... Country Vintner
Eremo a Colle....LVDH
Esperto .... Republic
Famiglia CotarellaCountry Vintner
Famiglia Marrone..... Southern
Famiglie .... Country Vintner
Fantinel.... Bacchus
Fantini.... Bacchus
Faranco Francesco....Opici
Farmers Of Wine ..... Southern
Farnese .... Bacchus
Farro....Cantiniere
Fastelli....Prestige
Fattoria Carobbio....Opici
Fattoria Dei Barbi..... Southern
Fattoria del Cerro Country Vintner
Fattoria di BaccheretoConstantine
Fattoria Di Basciano .....Prestige
Fattoria Di Magliano ....Opici
Fattoria Grignano....Lanterna
Fattoria Laila....Washburn
Fattoria Poggio Alloro ..Cantiniere
Fattoria Rodano..... Monument
Fattoria San Giuliano...Washburn
Fattoria San Lorenzo..... Country Vintner
Fattoria Sardi .... Breakthru
Fausti....Prestige
Felsina .... Bacchus
Ferghettina .... Bacchus
Ferraris ....Cantiniere
Ferrero....Washburn
Feudi della MedusaCountry Vintner
Feudi Di San Gregorio... Republic
Feudo Principi Di ButeraBreakthru
Feudo Sartanna.... Republic
Feudo Zirtari .... Breakthru
Feudo Zirtari .... Southern
Fiorini.... Bacchus
Firriato ....Cantiniere
First Rate Old Fart....DOPS
Fizee.... Republic
Fizz 56 .... Breakthru
Folonari.... Southern
Fontaleoni.... Bacchus
Fontana Candida .... Republic
Fontanafredda .... Republic
Fontezoppa....Cantiniere
Forteto Della Luja ..... Southern
Foss Morai....DOPS
Fossa Mala....Cantiniere
Fossacolle ..... Country Vintner
Fossi .... Country Vintner
Fracchia.... Country Vintner
Franchetti.... Country Vintner
Franco Francesco....Opici
Franz Haas .... Bacchus
Frecciarossa....Cantiniere
Frecciarossa....Washburn
Frescobaldi .... Bacchus
Fuedi di Guagnano.....Lanterna
Fuligni .... Bacchus
Full Monty....Lanterna
Fumanelli .... Southern
G.D. Vajra ..... Country Vintner
Gabbiano .... Breakthru
Gagliardo....Lanterna
Gagliole .... Country Vintner
Gaja .... Bacchus
Galardi Terra di Lavoro ... Country Vintner

Wine

Gambellara Basalti .....Kenco
Garofoli .... Country Vintner
Gelsomina ....LVDH
Geografico....LVDH
Ghizzano .... Southern
Gia .... Bacchus
Giacosa Fratelli.... Republic
Gianni Gagliardo.....Monument
Gigi Rosso .... Republic
Gini .... Bacchus
Gini ....Constantine
Giodo .... Bacchus
Giorgio & Gianni ..... Southern
Giovanni Corino.... Bacchus
Giovanni Manzone..... Republic
Giovello....DOPS
Girl & Dragon.... Republic
Girlan ....Lanterna
Girlan ....Lanterna
Giuliano Rosati .....Washburn
Giuseppe Lonardi ..... Monument
Giuseppe Stella .....Washburn
Goosebump .... Breakthru
Gottardi .... Country Vintner
Graci ....Constantine
Grasso Silvio ..... Country Vintner
Grattamacco .... Republic
Greggiano Pontignano.....DOPS
Gregorina....Lanterna
Grigio Luna ....Opici
Grignano....Lanterna
Guidobono ....Cantiniere
Gulfi ....Cantiniere
Gurrieri....Constantine
Head To Head.... Republic
Hi! ....Prestige
Hilberg-Pasquero.....Washburn
House Jam .... Southern
I Giusti & Zanza .....Lanterna
I Greppi....Constantine
I Saltari .... Republic
I Stefanini.... Country Vintner
If You See Kay.... Southern
Il Bastardo ....Prestige
Il Brunone .... Southern
Il Conte D'alba .... Republic
Il Conti .... Country Vintner
Il Donato ....Opici
Il Donato ....Prestige
Il Falchetto ....Cantiniere
Il Feuduccio .... Bacchus
Il Macchione .... Southern
Il Marroneto ..... Country Vintner
Il Marroneto ..... Country Vintner
Il Marroneto ....Lanterna
Il Molino de Grace ..... Bacchus
Il Palagio.... Country Vintner
Il Palazzone .... Bacchus
Il Palazzotto ....Prestige
Il Pazazzino .... Bacchus
Il Poggio....Opici
Il Poggiolo.... Country Vintner
Il Poggione.... Bacchus
Il Viziato .... Bacchus
Ilauri .... Atlantic
Illuminati ....Lanterna
Ilpiu-Roso Di Primavera Lambrusco Di Sorbara .... Interbalt
Inama.... Country Vintner
Intorcia....DOPS
Ippolito ....Cantiniere
Isole e Olena ..... Country Vintner
Italico ....Washburn
Italo Cescon....Lanterna
J. Hofstatter ....Prestige
Jacuzzi.... Bacchus
Jankara.... Bacchus
Jeio .... Bacchus
Jermann.... Breakthru
Jorche....Lanterna
Joyvin .... Southern
Kaltern Caldaro.... Monument
Kermit Lynch....Prestige
Kettmeir .... Breakthru
Kettmeir .... Southern

Wine

Kofererhof.... Country Vintner
Kris .... Country Vintner
La Basia....Prestige
La Bastarda ....Prestige
La Battistina....Prestige
La Braccesca.... Republic
La Brunella ..... Country Vintner
La Calcinara ....Lanterna
La Caplana ....Constantine
La Chiara .... Southern
La Ferla ....Stefano
La Fiera .... Country Vintner
La Formica....Cantiniere
La Gerla.... Country Vintner
La Giaretta.... Country Vintner
La Gioiosa .... Breakthru
La Giuva .... Southern
La Luna....Constantine
La Maialina .... Bacchus
La Mesma.... Elite Wines
La Mora .... Republic
La Mozza .... Monument
La Passione....Lanterna
La Pisara ....Washburn
La Poderina ..... Country Vintner
La Quercia .... Monument
La Querciola ....Washburn
La Querciolina (Pertimali-Sassetti) Constantine
La Rasina ....Washburn
La Romantica ....Lanterna
La Sera ....LVDH
La Spinetta ..... Country Vintner
La Staffa .... Country Vintner
La Tunella....Cantiniere
La Valentina..... Country Vintner
La Viarte ....Prestige
La Vite Lucente.... Bacchus
Lady Lola .... Southern
Lagaria.... Bacchus
Lageder .... Country Vintner
Lamborghini .... Breakthru
Lamole .... Southern
Lamole di Lamole ..... Breakthru
Lamole Di Lamole..... Southern
Layer Cake .... Southern
Lazy Caesar .... Breakthru
Lazzaroni ....Washburn
Le Casematte .... Bacchus
Le Chiantigiane....DOPS
Le Dolci Colline... Country Vintner
Le Monde.... Country Vintner
Le Presi .... Country Vintner
Le Pupille.... Country Vintner
Le Ragnaie ....Constantine
Le Ragose .... Southern
Le Salette .... Country Vintner
Le Sera Ambrosia....LVDH
Le Terrazze .... Bacchus
Lechthaler.... Country Vintner
Leitz .... Country Vintner
Lemonscato....LVDH
Leonardo LoCascio Selections.... Country Vintner
Liotro....Washburn
Lisini ....Cantiniere
Liveli .... Country Vintner
Livernano.... Country Vintner
Livio Felluga .... Republic
Livon ....Prestige
Lombardo .... Southern
Lorenzo Begali....Washburn
Lost Vineyards.... Country Vintner
Luca Bosio.... Republic
Luccio .... Republic
Luce Della Vite .... Bacchus
Lucignano .... Bacchus
Lucignano....LVDH
Luiano....Opici
Luigi Baudana..... Country Vintner
Luigi Maffini ....Cantiniere
Luigi Oddero ....Lanterna
Luigi Pira.... Bacchus
Luigi Righetti .... Breakthru
Luna Di Luna .... Southern

Wine

Luna Nuda .... Republic
Lunae....Lanterna
Lungarotti.... Southern
Lungarotti.... Southern
Lupi Reali.... Southern
Maghero ....Stefano
Maison Nicolas ....Prestige
Majella ....Prestige
Malabalia .... Bacchus
Malvira .... Country Vintner
Mamma Mia!.... Republic
Mandrarossa.... Republic
Manincor....Cantiniere
Maniscalco.... Breakthru
Mannara ....Lanterna
Manni Nossing....Prestige
Manzone....Lanterna
Marc de Grazia SelectionsCountry Vintner
Marcarini .... Bacchus
Marcato....Kenco
Marchesa.... Country Vintner
Marchese Antinori .... Republic
Marchesi Antinori .....Constantine
Marchesi Di Barolo ..... Southern
Marchesi Mazzei.... Republic
Marchesini Marcello.... Monument
Marco Felluga ..... Country Vintner
Marenco.... Country Vintner
Marengo .... Bacchus
Marina Coppi ..... Country Vintner
Marisa Cuomo ....Cantiniere
Marramiero ....Cantiniere
Martoccia....Lanterna
Marziano Abbona..... Southern
Mascarello, Giuseppe..... Country Vintner
Masciarelli....Constantine
Masi .... Republic
Maso Canali.... Breakthru
Maso Poli.... Country Vintner
Masseria Altemura..... Breakthru
Massinoti ....Lanterna
Massolino .... Bacchus
Massone .... Bacchus
Massone .... Country Vintner
Mastroberardino . Country Vintner
Matane.... Bacchus
Mate....DOPS
Mauro Franchino ..... Monument
Mauro Molino....Constantine
Mazzi .... Country Vintner
Mazzoni .... Bacchus
Melillo .... Breakthru
Melini .... Southern
Mesa....Lanterna
Mezzacorona .... Breakthru
Mi Amore ....Prestige
Mia Chiara ....Lanterna
Mia Dolcea.... Breakthru
Miani .... Country Vintner
Michele Castellani ..... Republic
Michele Chiarlo.... Republic
Michele Satta.... Breakthru
Michele Satta.... Breakthru
Mimosa .... Bacchus
Mineo.... Southern
Minini ....Constantine
Miracoli ....Kenco
Mirafiore.... Bacchus
Mocali .... Country Vintner
Mocavero....Kenco
Moletto....Washburn
Molo 8.... Bacchus
Mommy's Time Out.... DOPS
Monarchia....LVDH
Monastero.... Country Vintner
Montalbera....Cantiniere
Montasolo....DOPS
Montasolo....Prestige
Monte Antico.... Bacchus
Monte Bernardi .... Monument
Monte Faliesi ....Opici
Monte Rossa .... Monument
Monte Tondo.... Monument

Wine

Montefresco....Constantine
Montepeloso ..... Country Vintner
Monteverro ....Opici
Montevetrano..... Country Vintner
Monti.... Country Vintner
Morgante .... Country Vintner
Motorosso....Washburn
Movendo.... Republic
Movia .... Bacchus
Musella ....Cantiniere
Nada .... Country Vintner
Nals Margreid ..... Country Vintner
Nativ ....Lanterna
Neirano ....Opici
Nervi ....Constantine
Nicosia....Lanterna
Nino Franco .... Bacchus
Nino Negri.... Southern
Niro .... Republic
Nobilissima .... Breakthru
Nobilissima .... Breakthru
Novelli....Washburn
Nuraghe Crabioni Country Vintner
Oasi delgli Angeli .....Constantine
Ocone ....Opici
Ocone ....Opici
Oddero....Cantiniere
Oggi .... Republic
Ogio .... Southern
Olianas .... Bacchus
Opici ....Opici
Orma.... Country Vintner
Ornella Molon .... Elite Wines
Ornellaia .... Bacchus
P.S. Match .... Breakthru
Pala .... Breakthru
Palagetto ....Prestige
Palama .... Monument
Palari .... Republic
Palazzo .... Republic
Palazzo Montanari....DOPS
Palladino....Lanterna
Palladino.... Monument
Pallavicini.... Country Vintner
Panizzi....Washburn
Paolo E Noemia....Lanterna
Paradiso di Frassina.....Lanterna
Parusso ....Washburn
Pascolo....Opici
Pascolo....Opici
Pasqua ....DOPS
Passione....DOPS
Passopisciaro ..... Country Vintner
Paternoster .... Breakthru
Pavolino .... Southern
Pecchenino..... Country Vintner
Pederzan .... Country Vintner
Pergolaia ....Opici
Perlage ....Constantine
Perticaia....Cantiniere
Pertimali di Livio Sassetti..... Constantine
Pertinace .... Republic
Peter Dipoli ....Prestige
Peter Zemmer....Prestige
Petraio ....Washburn
Piaggia.... Bacchus
Pian Delle Vigne .... Republic
Piazzano.... Country Vintner
Piazzo....Prestige
Piccini .... Southern
Picco Del Sole ....Washburn
Piccolo Tesoro .... Atlantic
Pico Maccario ..... Country Vintner
Pieropan .... Breakthru
Pietracupa ....Cantiniere
Pietradolce.... Bacchus
Pietrafitta ....Washburn
Pietro Caciorgna....Washburn
Pievalta.... Country Vintner
Pighin.... Republic
Pinino Brunello ....DMV Dist
Pink Giovello ....DMV Dist
Pinnacoli .... Southern
Pio Cesare.... Republic

Wine

Pioiero ..... Monument
Placido..... Republic
Planeta ..... Republic
Podere Brizio ..... Bacchus
Podere Le Ripi ..... Monument
Podere Volpaio ..... Opici
Poderi Alasia..... Country Vintner
Poderi Aldo ConternoConstantine
Poderi Colla ..... Lanterna
Poderi Foglia ..... Washburn
Podernuovo A PalazzoneRepublic
Poggio Amorelli..... DOPS
Poggio Anima ..... Constantine
Poggio Antico..... Country Vintner
Poggio Barbone..... DOPS
Poggio Borgoni ..... Opici
Poggio Della Torre ..... Washburn
Poggio Nardone..... Kenco
Poggio Scalette .. Country Vintner
Poggio Stella ..... Bacchus
Poggio Verrano..... Republic
Poggiobello..... Lanterna
Poggiotondo ..... Southern
Poliziano ..... Country Vintner
Porta Palo..... Republic
Porta Vita..... Republic
Postino..... Country Vintner
Prelius..... Bacchus
Primaterra..... Bacchus
Primo Amore..... Breakthru
Principato..... Republic
Principiano..... Country Vintner
Prinsi..... Monument
Prodigo ..... Country Vintner
Produttori del BarbarescoCountry Vintner
Proprieta Sperino Country Vintner
Prunotto..... Republic
Puiatti..... Southern
Punset ..... Washburn
Punta Crena ..... Prestige
Quattro Mani..... Bacchus
Querceto..... Breakthru
Querciabella ..... Republic
Ramona ..... Southern
Rapido ..... Country Vintner
Rapitala ..... Southern
Re Manfredi..... Southern
Red Fire..... Southern
Redentore..... Constantine
Remo Farina..... Breakthru
Renato Corino ..... Bacchus
Renato Ratti..... Breakthru
Renieri ..... Country Vintner
Renzo Masi..... Prestige
Resonata ..... Kenco
Revello..... Bacchus
Reversanti ..... Bacchus
Ricossa..... Washburn
Ridolfi..... Opici
Rinaldi..... Kenco
Rinaldini..... Lanterna
Riofavara ..... Prestige
Riondo ..... Republic
Risata ..... Republic
Riunite ..... Republic
Rivera ..... Republic
Rivetto ..... Lanterna
Rocca Bernarda..... LVDH
Rocca del PrincipeCountry Vintner
Rocca Delle Macie..... Republic
Rocca Di Castagnoli .... Washburn
Rocca di Frassinello ..... Country Vintner
Rocca Di Montemassi.. Breakthru
Rocca Sveva ..... Republic
Rocche Dei Manzoni ... Washburn
Ronchi ..... Constantine
Ronchi Di Pietro..... Monument
Rosa del Golfo..... Elite Wines
Rosatello..... Republic
Roscato ..... Republic
Ruffino ..... Republic
Russiz..... Country Vintner
Saccardi..... Republic

Wine

Salcheto..... Constantine
Salviano..... Republic
San Fabiano ..... Country Vintner
San Felice..... Atlantic
San Filippo..... Bacchus
San Giorgio..... Monument
San Giuseppe..... Opici
San Giusto..... Country Vintner
San Leonino ..... Lanterna
San Leonino ..... Southern
San Lorenzo ..... Southern
San Nicola ..... DOPS
San Pietro..... Bacchus
San Polo ..... Country Vintner
San Quirico..... Country Vintner
San Remo..... Interbalt
San Valentino ..... Bacchus
San Valentino ..... Cantiniere
San Vincenti ..... Country Vintner
Sanero ..... Interbalt
Sansonina..... Country Vintner
Sant'Antonio ..... Country Vintner
Santa Cristina ..... Republic
Santa Giustina ..... Constantine
Santa Lucia..... Bacchus
Santa Margherita ..... Breakthru
Santa Marina ..... DOPS
Santa Martina ..... Republic
Santa Sofia ..... Washburn
Santa Tresa ..... Country Vintner
Santi ..... Southern
Santini..... Republic
Sapaio ..... Cantiniere
Sardus Pater..... Cantiniere
Sartori Di Verona ..... Republic
Sassaia..... Constantine
Sassoregale..... Breakthru
Scagliola..... DOPS
Scarbolo ..... Monument
Secondo Marco .. Country Vintner
Seghesio..... Bacchus
Sella & Mosca..... Republic
Selvapiana..... Country Vintner
Sergio Mottura ..... Cantiniere
Settesoli..... Republic
Seven Daughters..... Breakthru
Sfida ..... LVDH
Sheep Thrills..... Southern
Sicalia ..... Southern
Sicani..... Republic
Silterra ..... Lanterna
Silvio Giamello..... Prestige
Skinnygirl ..... Republic
Solemiro ..... LVDH
Sordo ..... DMV Dist
Sordo Barolo..... DMV Dist
Spalletti..... Republic
Spasso..... Southern
Speri ..... Bacchus
Sportoletti ..... Country Vintner
St Michael Eppan Country Vintner
Statti ..... Country Vintner
Stellina Di Notte..... Breakthru
Stemmari ..... Breakthru
Sticks ..... Country Vintner
Stival..... Washburn
Stlto ..... Southern
Straccali..... Republic
Strada ..... Country Vintner
Strada Via..... DOPS
Strozzi..... Lanterna
Suavia..... Country Vintner
Suberli ..... Country Vintner
Sut ..... Country Vintner
Sweet Girl..... Interbalt
Sweet Heart..... Interbalt
Talia ..... Country Vintner
Tamellini..... Country Vintner
Tasca d' Almerita Country Vintner
Tascante ..... Country Vintner
Tavernello ..... Prestige
Tavignano ..... Bacchus
Tavolo Matto ..... Republic
Tedeschi ..... Prestige
Tenimenti Famiglia Cavallero .....

Wine

Lanterna
Tenuta Castelbuono..... Republic
Tenuta Coronato ..... Bacchus
Tenuta Di Arceno ..... Monument
Tenuta di Biserno..... Bacchus
Tenuta Di Biserno ..... Republic
Tenuta di Collosorbo.. Elite Wines
Tenuta di Gracciano della Seta.... Cantiniere
Tenuta Di Nozzole ..... Republic
Tenuta di Pietra Porzia ... Country Vintner
Tenuta di Trinoro. Country Vintner
Tenuta Di Valgiano..... Cantiniere
Tenuta Ghiaccio Forte .Cantiniere
Tenuta Guado Al Tasso.. Republic
Tenuta Kofererhof..... Bacchus
Tenuta L'illuminata ..... Monument
Tenuta La Fuga..... Republic
Tenuta Le QuerceCountry Vintner
Tenuta Luisa ..... Country Vintner
Tenuta Mater Domini ... Cantiniere
Tenuta Monteti ..... Cantiniere
Tenuta Novare ..... Lanterna
Tenuta Polvaro..... Republic
Tenuta San Guido..... Republic
Tenuta Sant' Anna ..... Lanterna
Tenuta Sassoregale..... Southern
Tenuta Sette Cieli ..... Bacchus
Tenuta Sette Ponti ..... Republic
Tenuta Torcalvano ..... Republic
Tenute Guicciardini Strozzi ..... Lanterna
Tenute Silvio Nardi..... Republic
Terlan..... Breakthru
Terlato Family ..... Bacchus
Terra Di Monteverro..... Opici
Terrabianca..... Bacchus
Terramare ..... Republic
Terrazze Della Luna..... Republic
Terrazzo..... LVDH
Terre di Balbia..... Country Vintner
Terre Nere..... Bacchus
Terre Scaligere ..... LVDH
Terredavino..... Republic
Terredora di PaoloCountry Vintner
Teruzzi & Puthod ..... Republic
The Beachhouse ..... Republic
The Seeker..... Republic
Tiamo..... Country Vintner
Tiberio..... Country Vintner
Tintero ..... Prestige
Tiziano ..... Prestige
To Life..... Southern
Tolaini ..... Breakthru
Tolloy ..... Breakthru
Torlasco ..... Republic
Tormaresca..... Republic
Torre D'Orti ..... Bacchus
Torre di Luna..... Country Vintner
Torre Rosazza ..... Republic
Torresella ..... Breakthru
Torrevento..... Cantiniere
Tortarossa (Red Cake) Monument
Toscolo ..... Bacchus
Toso ..... Kenco
Tramin ..... Country Vintner
Travaglini ..... Republic
Travignoli ..... Kenco
Tre Rose ..... Southern
Treehugger (Lost Vineyards) ..... Country Vintner
Trifula..... Washburn
Truffle Hunter Leda..... Republic
Tuffo..... DOPS
Tussock Jumper ..... DMV Dist
Txt Cellars ..... Southern
Uccelliera..... Bacchus
Umani Ronchi ..... Republic
Umberto Cesari ..... Opici
Umberto Fiore..... Republic
Unokeg ..... Republic
Unparalleled ..... Republic
Urciuolo ..... Opici
Urlo ..... Republic

Wine

V.No..... Republic
Vajra ..... Country Vintner
Val Di Suga..... Southern
Valdipiatta ..... Country Vintner
Valenti..... Country Vintner
Valiano..... Southern
Valle Giardino ..... DMV Dist
Valle Wines..... Opici
Valoroso..... Republic
Valpolicella Antiche Terre DMV Dist
Veglio..... Lanterna
Velenosi ..... Bacchus
Velette..... Kenco
Venica..... Country Vintner
Vermentino Di Monteverro... Opici
Verruzzo Di Monteverro..... Opici
Verso ..... Monument
Vesevo..... Southern
Vestini Campagnano ... Washburn
Viberti ..... Opici
Vie di Romans .... Country Vintner
Vignamaggio..... Republic
Vigneti Del Salento ..... Southern
Vigneti del Vulture..... Bacchus
Villa Badia Lambrusco Di Sorbara Secco..... Interbalt
Villa Brunesca..... Cantiniere
Villa Campobello..... Opici
Villa Del Borgo..... Southern
Villa Di Corlo..... DOPS
Villa Di Geggiano..... Prestige
Villa Girardi ..... Lanterna
Villa Giustiniani ..... Lanterna
Villa le Prata ..... Cantiniere
Villa M..... Lanterna
Villa M..... Monument
Villa Mathilde ..... Bacchus
Villa Medoro..... Breakthru
Villa Pozzi ..... Breakthru
Villa Puccini ..... Prestige
Villa Raiano ..... Washburn
Villa Rosa ..... Opici
Villa Russiz ..... Bacchus
Villa Sandi..... Bacchus
Villa Sparina ..... Constantine
Villa Vestea..... DMV Dist
Villadonna..... DOPS
Villadoria..... Southern
Villafranca..... Kenco
Ville d'Arfanta ..... Lanterna
Vinaago ..... Bacchus
Vincenzi Amaretto..... Lanterna
Vincenzi Limoncello..... Lanterna
Vincenzi Sambuca..... Lanterna
Vinchio-Vaglio Serra ..... Lanterna
Vini Iovine..... Bacchus
Vino Lauria ..... Country Vintner
Visconti Della Rocca.... Washburn
Vitae ..... Kenco
Vitanza..... Kenco
Viticcio ..... Constantine
Viticoltori De Conciliis .. Washburn
Viva Diva ..... Lanterna
Voerzio, Roberto. Country Vintner
Voga ..... Southern
Volpaia..... Bacchus
Volpe Pasini..... Breakthru
Voulet..... Atlantic
Walnut Crest..... Republic
Wines For Dummies..... Southern
Xo,G ..... Republic
Zabu ..... Bacchus
Zaccagnini ..... Southern
Zardetto ..... Country Vintner
Zefiro ..... Country Vintner
Zerba ..... Kenco
Zonin..... Breakthru
Zuc Di Volpe ..... Breakthru
Zufini..... Southern
Zyme..... Breakthru

Japan

Akitabare ..... Constantine
Akitabare Suirakuten Constantine
Chokaisan..... Country Vintner

Wine

Crystal Lake..... Country Vintner
Dewatsuru ..... Country Vintner
Dewazakura..... Constantine
Eikun..... Kenco
Fu-Ki ..... Republic
Gassan ..... Kenco
Gekkeikan..... Southern
Hakuryu ..... Constantine
Hakutsuru ..... Prestige
Hoyo ..... Constantine
Hoyo Kura no Hana .. Constantine
Ichishima ..... Constantine
Kakurei ..... Constantine
Kamoizumi..... Constantine
Kiminoi..... Constantine
Kinshihai..... Constantine
Kirinzan..... Constantine
Kokuryu ..... Constantine
Manotsuru..... Constantine
Masumi ..... Constantine
Matsunoi..... Constantine
Midorikawa ..... Constantine
Minogawa ..... Constantine
Mizbasho ..... Country Vintner
Mu..... Country Vintner
Musashino ..... Constantine
Ninki Ichi ..... Country Vintner
Nishimoto..... Constantine
Okunomatsu ..... Country Vintner
Shirakiku Mirin .... Country Vintner
Silk Road ..... Country Vintner
Tako Grill..... Country Vintner
Tedorigawa ..... Constantine
World Sake Imports ..... Kenco

Kosher

Barons Edmond Et Benjamin De Rothschild..... Breakthru
Beckett's Flat ..... Republic
Castel De Fronjac..... Interbalt
Ch. Rigaleau..... Interbalt
Fortant ..... Prestige
Heritage Du Marquis De Greyssac Interbalt
Rashi ..... Southern
Tierra Salvaje ..... Interbalt
Wild Goat (Chile) ..... Interbalt
Yikvei Zion ..... Breakthru

Lebanon

Cave Kouroum.... Country Vintner
Ch. Musar ..... Country Vintner
Dom. Wardy..... Stefano
Hochar ..... Country Vintner
Massaya ..... Country Vintner
Musar..... Country Vintner

Macedonia

Stobi ..... Country Vintner
Tikves ..... Country Vintner

Madeiras

Anderson ..... Country Vintner
Barbeito ..... Country Vintner
Blandy's ..... Country Vintner
Broadbent ..... Country Vintner
Cossart Gordon .. Country Vintner
Cribari ..... Republic
D'Oliveiras ..... Country Vintner
Leacock's..... Breakthru
Opici ..... Opici
Paul Masson..... Republic
Rare Wine Co. .... Country Vintner
Taylor ..... Republic

Maryland

Basignani..... MD Wineries
Black Ankle ..... MD Wineries
Boordy ..... Breakthru
Bordeleau ..... MD Wineries
Cascia..... MD Wineries
Cassinelli ..... Lanterna
Cassinelli ..... MD Wineries
Catoctin Breeze ..... MD Wineries
Ch. Bonita..... MD Wineries
Costa Ventosa ..... MD Wineries
Cove Point..... MD Wineries

Wine

Cygnus ..... MD Wineries
Deep Creek ..... Bacchus
DeJon ..... MD Wineries
Detour Winery..... MD Wineries
Distillery Lane Ciderworks ..... MD Wineries
Dove Valley..... MD Wineries
Far Eastern Shore .. MD Wineries
Frederick..... MD Wineries
Fridays Creek..... MD Wineries
Galloping Goose..... MD Wineries
Galloping Goose..... Legends
Harford..... MD Wineries
Knob Hall..... MD Wineries
Layton's Chance..... MD Wineries
Legends..... MD Wineries
Little Ashby ..... MD Wineries
Loew..... MD Wineries
Orchid Cellar..... MD Wineries
Penn Oaks..... MD Wineries
Perigeaux ..... MD Wineries
Port of Leonardtown MD Wineries
Romano..... MD Wineries
Royal Rabbit..... MD Wineries
Serpent Ridge..... MD Wineries
Slack Winery..... MD Wineries
St. Michaels..... MD Wineries
Sugarloaf Mtn. ..... MD Wineries
Terrapin Station ..... MD Wineries
Thanksgiving Farm. MD Wineries
Tilmon's Island..... MD Wineries
Woodhall..... MD Wineries

Mexico

L.A. Cetto.....Constantine
Villa Montefiori .....Constantine

Missouri

St James.....Kenco

Moldova

Amore Frutti.....DMV Dist
Black Cork .....Interbalt
Black Doctor .....Interbalt
Bon Appetit .....DMV Dist
Ch. Vartely .....Stefano
Equinox.....Stefano
Et Cetera .....Stefano
Four Seasons .....Interbalt
Golden Tree .....DMV Dist
Grand Moscato .....DMV Dist
Isabella .....Interbalt
Kagor.....Interbalt
Lidia.....Interbalt
Monk's Soul.....Interbalt
Old Tavern S/S .....Interbalt
Pelegrina .....Interbalt
Red Muscat .....Interbalt
Stradivari .....Interbalt
Vin De Cassa.....Interbalt
Vinaria din Vale.....Stefano
Vinolia.....Interbalt
White Muscat.....Interbalt
Winter Breath .....DMV Dist
Winter Palace .....DMV Dist

Montenegro

Plantaze.....Interbalt

Morocco

Ouled Thaleb .....Stefano

New Jersey

Petty's Island .....Lanterna

New Mexico

Gruet..... Country Vintner

New York

Aaron Burr .....Washburn
Anthony Road.....Opici
Boundary Breaks .....Washburn
Bully Hill Vineyards..... Southern
Carmel ..... Southern
Forge Cellars ..... Country Vintner
Fox Run Vineyards .....Opici
Fulkerson.....Opici
Gotham Project... Country Vintner

Wine

Hazlitt 1852 Vineyards.. Southern
Kedem ..... Breakthru
Kedem Estates ..... Breakthru
Kesser ..... Breakthru
Luscious .....Lanterna
Manischewitz.....Republic
Mogen David .....Republic
Pomagria .....Republic
Rashi ..... Southern
Ravines..... Country Vintner
Red Tail Ridge .... Country Vintner
Sheldrake .....Opici
Sheldrake Point .....Opici
Summer in a BottleCountry Vintner
Taylor .....Republic
Taylor Country Cellars ...Republic
Taylor Lake Country.....Republic
Wagner .....Opici
Wagner Vineyards .....Opici
Wiemer ..... Bacchus
Wild Irish Rose .....Republic
Wolffer ..... Country Vintner

New Zealand

13 Celsius.....Republic
Allan Scott ..... Country Vintner
Alpha Domus.....Prestige
Ara.....Lanterna
Arona.....Lanterna
Astrolabe .....Opici
Ata Rangi..... Southern
Auntsfield (New Zealand's 1st Winery) .....Constantine
Babich.....DOPS
Barker's Marque .....Lanterna
Bird .....Prestige
Black Cottage ..... Breakthru
Boulder Bank.....DOPS
Brancott Estate .....Republic
Burn Cottage ..... Country Vintner
Cairnbrae..... Country Vintner
Carrick Wines ..... Elite Wines
Cashburn ..... Country Vintner
Ch. le Bousdieu .....LVDH
Ch. Maison Blanche .....LVDH
Chasing Venus ..... Bacchus
Clifford Bay .....Republic
Cloudy Bay ..... Breakthru
Craggy Range .....Republic
Crater Rim .....Constantine
Cupcake Vineyards .....Republic
Dashwood..... Southern
Drylands .....Republic
Echo Bay .....Republic
Envoy..... Country Vintner
Escarpment ..... Bacchus
Esk Valley .....Republic
Fault Line..... Country Vintner
Felton Road..... Country Vintner
Fernlands..... Bacchus
Fire Road..... Country Vintner
Forrest Estate..... Elite Wines
Frenzy..... Bacchus
Giesen Estate.....Prestige
Glazebrook ..... Southern
Goldwater ..... Southern
Goose Bay..... Breakthru
Greenhough..... Monument
Greg Norman Estates.. Breakthru
Greywacke..... Southern
Grove Mill .....Republic
Harbor Town ..... Southern
Hay-Maker ..... Southern
Huntaway..... Country Vintner
Infamous Goose .....Republic
Innocent Bystander..... Southern
Invivo .....Lanterna
Isabel Estate.....Monument
Jackson Estate .....Monument
Jansz ..... Bacchus
Jules Taylor..... Country Vintner
Kato .....Republic
Kennedy Point .....Kenco
Kim Crawford.....Republic
Kono .....DOPS

Wine

Kumeu River..... Bacchus
Lake Chalice..... Elite Wines
Lawson's Dry HillsCountry Vintner
Lobster Reef.....Constantine
Loveblock ..... Breakthru
Macon Village .....LVDH
Mai Mai Creek ..... Elite Wines
Makara..... Southern
Manawa ..... Country Vintner
Manu.....Prestige
Marisco ..... Bacchus
Massimo .....Republic
Matahiwi .....Opici
Matahiwi Estate .....Opici
Matua Valley ..... Breakthru
Maude..... Country Vintner
Mills Reef..... Country Vintner
Mohua..... Bacchus
MoMo..... Country Vintner
Monkey Bay.....Republic
Mount Fishtail .....Opici
Mount Nelson ..... Bacchus
Mt. Beautiful.....Washburn
Mt. Difficulty..... Country Vintner
Mt. Fishtail .....Opici
Mud House ..... Southern
Murdoch James .. Country Vintner
Mussel Bay .....Lanterna
Mussel Bay .....DMV Dist
Nautilus..... Bacchus
Neudorf..... Country Vintner
New Harbor ..... Breakthru
Nobilo .....Republic
Opawa ..... Bacchus
Overstone.....Republic
Oyster Bay.....Republic
Paddy Borthwick.....Monument
Palliser..... Bacchus
Pegasus Bay ..... Bacchus
Peregrine..... Bacchus
Peter Yealands ..... Southern
Pikorua .....Republic
Ponga ..... Country Vintner
Ranga.ranga.....Lanterna
Saint Clair.....Prestige
Satellite..... Country Vintner
Sea Pearl..... Country Vintner
Seaside Cellars .....DMV Dist
Seaside Cellars .....DMV Dist
Seifried ..... Elite Wines
Seresin ..... Country Vintner
Seven Terraces..... Bacchus
Sherwood Estate .....Opici
Sileni.....Republic
Simply Naked .....Republic
Sophora..... Country Vintner
Spy Valley..... Country Vintner
Squealing Pig ..... Breakthru
St. Clair..... Country Vintner
Starborough..... Breakthru
Stoneleigh.....Republic
Sugar Reef .....Republic
Sunday Mountain.....Prestige
Te Kairanga .....Republic
The Loop .....Lanterna
The Ned..... Bacchus
The Seeker.....Republic
Three Brooms.....Lanterna
Tiki Sound.....Constantine
Tohu.....Prestige
Tom Eddy.....Republic
Tomi ..... Country Vintner
Tora Bay ..... Craft
Totara.....Opici
Trinity Hill..... Southern
Tussock Jumper .....DMV Dist
Twin Islands..... Bacchus
Two Paddocks ..... Bacchus
Two Rivers..... Breakthru
Unparalleled .....Republic
V.No.....Republic
Vavasour.....Republic
Villa Maria.....Republic
Vinterra .....Kenco
Waipara Hills..... Southern

Wine

Waiparra West.....LVDH
Wairau River..... Bacchus
Walnut Block.....Constantine
Whitehaven..... Breakthru
Wild Earth ..... Country Vintner
Wild South .....Opici
Wither Hills ..... Country Vintner
Wither Hills ..... Southern
Yealands Estate..... Southern
Z Sauvignon Blanc .....LVDH

Oregon

60 Souls .....Opici
A to Z ..... Country Vintner
A.F. Nichols.....Washburn
Acrobat .....Republic
Adelsheim..... Bacchus
Alchemist.....Constantine
Alexana.....Constantine
Amity Vineyards.....Constantine
Andrew Rich ..... Country Vintner
Angela .....Kenco
Angela .....Monument
Anne Amie ..... Country Vintner
Appassionata..... Country Vintner
Archery Summit..... Bacchus
Argyle ..... Country Vintner
Averaen ..... Elite Wines
B2 .....DOPS
Battle Creek..... Country Vintner
Beaux Freres..... Breakthru
Benton-Lane.....Prestige
Bethel Heights .... Country Vintner
Boedecker Cellars ..... Elite Wines
Bridgeview ..... Southern
Brooks ..... Country Vintner
Cape Diamond.....Kenco
Chehalem ..... Bacchus
Cloudline.....Prestige
Coeur de Terre..... Elite Wines
Colene Clemens.....Opici
Cristom ..... Country Vintner
David Hill .....Lanterna
Dom. Drouhin Oregon ....Prestige
Dom. Serene ..... Bacchus
Duck Pond.....Lanterna
Dunham.....Opici
Dunham.....Opici
Elk Cove .....DOPS
Elouan ..... Breakthru
Erath .....Republic
Erratic Rock.....LVDH
Firesteed..... Bacchus
Francis Tannahill. Country Vintner
Freja Cellars ..... Country Vintner
Gothjix ..... Breakthru
Gran Moraine..... Monument
Hamacher..... Country Vintner
Hollorran Vineyards .....LVDH
J. Christopher ..... Country Vintner
Jigsaw..... Country Vintner
Joel Gott .....Republic
Jovino ..... Southern
Ken Wright.....Washburn
King Estate .....Republic
Kings Ridge .....Constantine
Lange.....Prestige
Lavinea ..... Elite Wines
Left Coast Cellars .....DOPS
Lemelson ..... Bacchus
Maison L'envoye..... Southern
Mark West ..... Republic
Melrose Umpqua Valley Oregon.. DMV Dist
Montinore Estates.....DOPS
Nicolas Jay ..... Bacchus
Onehope..... Southern
Oregon Trails Wine Co.Constantine
Pacifica..... Southern
Pali Wine Co..... Southern
Panther Creek ..... Breakthru
Patton Valley.....Kenco
Pino Cellars ..... Southern
Planet Oregon ..... Bacchus
Portlandia .....Republic

Wine

Primarius .....Opici
Rainstorm .....Republic
Ransom ..... Country Vintner
Resonance .....Republic
Rex Hill ..... Country Vintner
Roserock .....Prestige
RouteStock..... Bacchus
Scott paul.....Opici
Seven Hills.....Opici
Sharecroppers (Owen Roe)Country Vintner
Siduri .....Monument
Sokol-Blosser ..... Breakthru
Soter..... Bacchus
St. Innocent ..... Country Vintner
Stafford Hills .....LVDH
Stoller ..... Bacchus
The Divining Rod..... Southern
The Four Graces .....Republic
Torii Mor..... Bacchus
Underwood .....Constantine
Van Duzer.....Republic
Walnut City .....Constantine
Wild Hills..... Country Vintner
Wildewood..... Country Vintner
Wildstock .....Opici
Willamette Valley Vineyards ..... Breakthru
William Hatcher .. Country Vintner
Windy Bay ..... Southern
Yamhill .....LVDH
Zena Crown ..... Monument

Other Imported Wines

Anna's Vineyard ..... Monument
Ch. Bela..... Southern
Fratelli.....Republic
Giocato ..... Monument
Hazlitt 1852 Vineyards.. Southern
Kakheti.....Interbalt
Kijafa..... Southern
Lagvinali .....Interbalt
Macedon..... Monument
Maraska..... Southern
Pinot Evil.....Republic
Satrapezo .....Interbalt
Sula Vineyards .....Prestige

Peru

Intipalka by Vinas QueiroloStefano

Poland

Babuni .....Interbalt
Caprice 18 Cherry .....Interbalt
Edel .....Interbalt
Waldwein .....Interbalt

Port

Anderson ..... Country Vintner
Boordy ..... Breakthru
Broadbent Selection Imports ..... Country Vintner
Christian Brothers..... Breakthru
Churchill's ..... Southern
Cockburn ..... Breakthru
Croft.....Republic
Delaforce .....Opici
Delaforce .....Opici
Dow's..... Breakthru
Elk Run ..... Breakthru
Fairbanks..... Breakthru
Ferreira ..... Country Vintner
Fonseca.....Republic
Heitz Cellar .....Prestige
JH Andresen Porto .....Stefano
Justin Vineyard ..... Southern
Meyer Family Cellars...Washburn
Niepoort.....Washburn
Opici .....Opici
Paul Masson.....Republic
Presidential..... Breakthru
Quevedo .....Republic
Quinta Da Romaneira... Southern
Quinta de la RosaCountry Vintner
Quinta de Roriz... Country Vintner
Quinta do VesuvioCountry Vintner
Ramos Pinto .....Republic

Wine

Sandeman ..... Republic
Sheffield Cellars ..... Breakthru
Smith WoodhouseCountry Vintner
Taylor ..... Republic
Taylor Fladgate ..... Republic
Terra D'oro..... Republic
Vista Allegra.....LVDH

Portugal

10 Mile Bridge.....Stefano
Adega de Pegoes.....Stefano
Agricultura ..... Bacchus
Agricultura ..... Country Vintner
Alianca Quinta Da Garrida... DMV Dist
Alianca Vista.....Lanterna
Altano ..... Bacchus
Alto Lima.....Washburn
Aplanta ..... Bacchus
Aveleda.....Constantine
Azulado.....Lanterna
Bacalhoa.....DMV Dist
Barco de Negro .....LVDH
Beyra .....Lanterna
Broadbent..... Country Vintner
Butler Nephew & Co. Constantine
Calçada .....Lanterna
Calheiro ..... Bacchus
Carm.....Opici
Carmo Vinhos.....Kenco
Cartuxa .....DMV Dist
Casa de Santar.....Lanterna
Casa Ferreirinha. Country Vintner
Casa Santos Lima .....DMV Dist
Casa Santos Lima .....DMV Dist
Casa Santos Lima Lab DMV Dist
Casal Branco .....Lanterna
Casal Garcia.....Constantine
Casal Mendes.....Stefano
Casaleiro ..... Southern
Castelino.....Constantine
Caves Velhas.....LVDH
Charamba.....Constantine
Chryseia ..... Country Vintner
Churchill's Estates ..... Southern
Ciconia .....DMV Dist
Conde Villar ..... Country Vintner
Croft..... Republic
CS Seabra.....Stefano
DAC ..... Bacchus
Delaforce .....Opici
DFJ Vinhos .....DMV Dist
Dona Maria .....Lanterna
Duorum..... Country Vintner
Fado .....DMV Dist
Falcoria.....Lanterna
Gilberts ..... Country Vintner
Gotham Project... Country Vintner
Grahams..... Country Vintner
Grand' Arte .....DMV Dist
Herdade Do Peso..... Southern
J. Portugal RamosCountry Vintner
Jose Maria Da Fonseca. Republic
Jose Maria Da Fonseca & Van Zeller..... Republic
Lago.....Lanterna
Lago Cerqueira.....Lanterna
Lagosta..... Republic
Lancers..... Republic
Lima.....Kenco
Lost Vineyards.... Country Vintner
Marcolino Sebo.....Stefano
Marques de Marialva.....Stefano
Mateus..... Southern
Merino .....DMV Dist
Miles ..... Bacchus
Monte d'Oiro..... Country Vintner
Monte Xisto..... Country Vintner
Mouchao.....Constantine
Neblina .....Kenco
Niepoort.....Washburn
Nortico ..... Bacchus
Orison ..... Bacchus
Orlana.....Prestige
Paxis..... Bacchus
Periquita ..... Republic
Perucchi Vermouth .....Lanterna
Pessoa da Vinha .....Constantine
Pocas Ports .....LVDH
Poco do Lobo ..... Bacchus
Portal da Calçada .....Lanterna
Praia .....Kenco
Praia Vinho Verde.....Kenco
Prats & SymingtonCountry Vintner
Quinta Da Alorna .....Opici
Quinta da Calçada.....Lanterna
Quinta da Garrida.....DMV Dist
Quinta Da Romaneira... Southern
Quinta De Azevedo..... Southern
Quinta de Foz de Arouce Country Vintner
Quinta de la RosaCountry Vintner
Quinta de Lagoalva .....LVDH
Quinta de Pancas.....Lanterna
Quinta de Roriz... Country Vintner
Quinta do Carvalhino.....LVDH
Quinta do Casal .....DMV Dist
Quinta do Casal Branco Lanterna
Quinta do Crasto Country Vintner
Quinta do Feital .. Country Vintner
Quinta do Minho .....LVDH
Quinta do Tedo ... Country Vintner
Quinta Do Vallado..... Republic
Rainha Santa .....DMV Dist
Ramos Pinto ..... Republic
Risco.....LVDH
Romariz .....Kenco
Seacampo .....Stefano
Seaside Cellars .....DMV Dist
Semaphore 7 .....Lanterna
Tamara.....Kenco
Tapada de Villar.. Country Vintner
Terra Antiga .....Lanterna
Terra Boa .....Stefano
Val do Homen .....LVDH
Vera ..... Bacchus
Vidonya..... Republic
Vila Nova ..... Republic
Vinha Das Margaridas ... Bacchus
Vinha das Urzes .....Stefano
Vinhas Altas..... Republic
Vinhos Norte.....Stefano
Vista Allegra.....LVDH
Vista da Regua ... Country Vintner
Warres ..... Bacchus
Wine and Soul ... Country Vintner

Republic of Georgia

Akhasheni..... Interbalt
Alazanis Valley ..... Interbalt
Alexandreuli..... Interbalt
Artevani (Organic) ..... Interbalt
Artevani Rkatsiteli Kvevri (Amber Wine) ..... Interbalt
Cabernet Sauvignon Wine Man... Interbalt
Gviani Late Harvest..... Interbalt
Hereti Telavi Marani..... Interbalt
Ikhalto Wine Man..... Interbalt
Kakheti..... Interbalt
Kakheti Telavi Marani ..... Interbalt
Khvanchkara Marani..... Interbalt
Kindzmarauli Marani..... Interbalt
Kondoli Telavi Marani ..... Interbalt
Lagvinari ..... Interbalt
Marani..... Interbalt
Mtsvane Kisi telavi MaraniInterbalt
Mtsvane Telavi Marani.... Interbalt
Mukuzani Marani ..... Interbalt
Napareuli Telavi Marani .. Interbalt
Ojaleshi telavi Marani ..... Interbalt
Orovela ..... Interbalt
Pirosmani Telavi Marani . Interbalt
Rkatsiteli Kondoli Telavi Marani... Interbalt
Sami ..... Interbalt
Saperavi ..... Interbalt
Satrapezo Ice Wine ..... Interbalt
Satrapezo Ice Wine Cabernet ..... Interbalt
Tbilisuri Telavi Marani ..... Interbalt
Telavuri Marani ..... Interbalt
Tsinandali Marani ..... Interbalt
Tsinandali Wine Man ..... Interbalt
Tsolikauri ..... Interbalt
Tvishi Marani ..... Interbalt
Vazisubani Wine Man ..... Interbalt

Romania

Bucuria ..... Interbalt
Dreambird .....DMV Dist
Jidvei ..... Interbalt
Legendary.....DMV Dist
Murfaltar ..... Interbalt
Tohani ..... Interbalt
Vinia Busuioaca de Bohotin..... Interbalt
Vinia Contari ..... Interbalt
Werewolf .....DMV Dist

Serbia

Agrina ..... Country Vintner
Janko Prokupac.....Stefano
Vino Budimir ..... Country Vintner
Zvonko Bogdan .....Stefano

Sherry

Alvear ..... Country Vintner
Anderson ..... Country Vintner
Barbadillo.....Opici
Bod. Grant ..... Bacchus
Bod. Maestro Sierra..... Bacchus
Bodegas Dios Baco ..... Republic
Cesar Florido ..... Bacchus
Christian Brothers..... Breakthru
Colombo ..... Breakthru
Colombo .....Prestige
Cribari ..... Republic
Delgado Zuleta .....LVDH
Fairbanks..... Breakthru
Frenando de Castilla ..... Bacchus
Gonzalez Byass..... Southern
Gonzalez Byass ..... Southern
Hartley & Gibson's..... Breakthru
Harveys ..... Republic
Hidalgo ..... Country Vintner
J.C. Gutierrez ..... Bacchus
Kedem ..... Breakthru
La Bota ..... Country Vintner
La Cigarrera..... Bacchus
La Guita..... Country Vintner
Maesto Sierra ..... Bacchus
Opici .....Opici
Orleans..... Bacchus
Sandeman ..... Republic
Savory & James ..... Breakthru
Savory & James ..... Republic
Sheffield Cellars ..... Breakthru
Taylor..... Republic
Tio Pepe ..... Southern
Williams & Humbert.....Prestige
Wisdom & Warter..... Republic

Sicily

Feudo Maccari..... Republic
Lady Lola ..... Southern

Slovenia

Avia..... Legends
Colliano..... Legends
Dveri-Pax..... Country Vintner
Ferdinand ..... Country Vintner
Traviata..... Legends

South Africa

A. A. Badenhorst. Country Vintner
Alheit..... Country Vintner
Anthonij Rupert..... Bacchus
Anwilka ..... Country Vintner
B Vintners ..... Country Vintner
Barista .....Prestige
Bartinney ..... Country Vintner
Bayten ..... Country Vintner
Beeslaar ..... Country Vintner
Bellingham..... Republic
Beyond (Buitenverwachting)..... Country Vintner
Big Bill.....DMV Dist
Black Pearl .....Opici
BoekenhoutskloofCountry Vintner
Boschendal..... Republic
Bouchard Finlayson.....Prestige
Brampton ..... Republic
BuitenverwachtingCountry Vintner
Cape Grace .....Lanterna
Cape Spring..... Interbalt
Capensis..... Monument
Chamonix ..... Bacchus
Country Vintner Imports.. Country Vintner
De Morgenzon .... Country Vintner
De Toren ..... Country Vintner
De Wetshof..... Country Vintner
Delaire-Graff ..... Country Vintner
Douglas Green ..... Republic
Downes Family.....Opici
Durbanville Hills..... Southern
Edgebaston .....Opici
Ernie Els ..... Bacchus
Essay..... Bacchus
Excelsior ..... Country Vintner
Fable Mtn..... Southern
Fairview ..... Bacchus
Felicite ..... Country Vintner
Fleur Du Cap ..... Republic
Floriography..... Country Vintner
Glen Carlou ..... Breakthru
Glenelly Estate ... Country Vintner
Goats do Roam ..... Bacchus
Graham Beck..... Country Vintner
Guardian Peak..... Bacchus
Hamilton Russell..... Bacchus
House Of Mandela..... Southern
Indaba..... Country Vintner
Jam Jar..... Country Vintner
Kanonkop ..... Country Vintner
KC..... Country Vintner
Keermont.....Kenco
Ken Forrester..... Country Vintner
Klein Constantia . Country Vintner
KWV .....DMV Dist
Leopard's Leap.....Kenco
Liberty Creek ..... Breakthru
Lion's Lair .....Prestige
Lost Angel..... Southern
MAN Vintners ..... Country Vintner
Meerlust..... Republic
Morgenster ..... Country Vintner
Mother Rock .....Constantine
MR de CompostellaCountry Vintner
Mulderbosch ..... Southern
Mullineux Family.....Kenco
Nederburg..... Southern
Neil Ellis..... Bacchus
Newton Johnson. Country Vintner
Obikwa..... Southern
One World ..... Southern
Painted Wolf .....Opici
Paul Cluver ..... Country Vintner
Place In The Sun ..... Southern
Pomula ..... Republic
Porcupine Ridge. Country Vintner
Protea ..... Bacchus
Raats ..... Country Vintner
Rhanleigh .....Stefano
Rib Shack Red..... Republic
Riebeek Cellars .....Kenco
Robertson Winery.....Prestige
Rudi Schultz ..... Country Vintner
Rust en Vrede..... Bacchus
Rustenberg .....Prestige
Sadie Family..... Country Vintner
Savage ..... Country Vintner
Seven Sisters ..... Southern
Simonsig..... Republic
Southern Rights..... Bacchus
Spice Route ..... Bacchus
Stark Conde..... Country Vintner
Storm ..... Country Vintner
Sutherland ..... Country Vintner
Tall Horse..... Republic
Tamboerskloof .....Opici
The Beachhouse ..... Republic
The Curator ..... Country Vintner
The Grinder .....Prestige
The Royal .....Kenco
Thelema..... Country Vintner
Tokara..... Country Vintner
Topiary ..... Country Vintner
Tormentoso..... Bacchus
Tussock Jumper .....DMV Dist
Two Oceans..... Southern
Vin d'Orrance..... Country Vintner
Warwick Estate... Country Vintner

Spain

12 Linajes .....DOPS
A Coroa..... Bacchus
A Duboy.....LVDH
Abadia Retuerta..... Elite Wines
Abellio.....Opici
Abuela Sangarita..... Southern
Acustic Celler.....Opici
Adegas Gran Vinum .. Elite Wines
Adras Godello..... Elite Wines
Agricola de Borja Country Vintner
Agro de Bazan - Granbazan. Elite Wines
Aitzalde Txakoli .....Opici
Alaya..... Monument
Albacea..... Monument
Albet I Noya .....Opici
Aldonia.....Washburn
Alicante..... Country Vintner
Almansenas..... Country Vintner
Alonso del Yerro . Country Vintner
Alquezar ..... Country Vintner
Alto Almanzora ... Country Vintner
Alto Cinco ..... Bacchus
Altos de Tamaron.....Lanterna
Altos Del Cuco.....Opici
Altovinum..... Country Vintner
Altozano..... Southern
Alvarez y Diez..... Country Vintner
Alvaro Palacios... Country Vintner
Amatus .....Lanterna
Ameztoi..... Bacchus
Amizade..... Bacchus
Anciano..... Atlantic
Anima Negra..... Country Vintner
Antano ..... Republic
Antidoto ..... Country Vintner
Ardevol ..... Country Vintner
Ares .....LVDH
Arindo ..... Monument
Arinzano ..... Breakthru
Armantes .....Kenco
Armas de Guerra ..... Bacchus
Armentia y Madrazo .....Stefano
Arroyo de la Vega .....LVDH
Arrumaco .....Prestige
Artesano .....LVDH
Aster ..... Country Vintner
Astobiza.....Constantine
Atticus.....Kenco
Aureo Solera.....Lanterna
Avancia..... Country Vintner
Avante ..... Country Vintner
Avinyo..... Bacchus
Azabache..... Country Vintner
Azua ..... Interbalt
Azul y Garanza ..... Bacchus
Barahonda ..... Bacchus
Barcelona .....DMV Dist
Barco de Piedra..... Bacchus
Baron de Ley .....DOPS
Begonia ..... Bacchus
Belondrade S.L..... Elite Wines
Benjamin Romeo Country Vintner
Bernabeleva ..... Country Vintner
Beronia ..... Southern
Beso Del Sol..... Republic
Biniagual.....Washburn
Binigrau ..... Country Vintner
Bitacora Verdejo .....DMV Dist
Bitch..... Country Vintner
Black Elk..... Bacchus

Wine

Black Slate..... Country Vintner
Bleda .....Lanterna
Bluegray ..... Monument
Blume .....Lanterna
Bod. Abadal ..... Elite Wines
Bod. Adria .....Washburn
Bod. Agustin Cubero.....Opici
Bod. Alion ..... Elite Wines
Bod. Alto MoncayoCountry Vintner
Bod. Arrocal ..... Elite Wines
Bod. Atalaya ..... Monument
Bod. Ateca ..... Monument
Bod. Bleda .....Lanterna
Bod. Breton..... Country Vintner
Bod. Castano..... Country Vintner
Bod. Covila .....Opici
Bod. El Nido..... Monument
Bod. Farina .....Republic
Bod. Fontana .....Washburn
Bod. Godelia..... Bacchus
Bod. Gutierrez de la VegaCountry Vintner
Bod. Izadi..... Country Vintner
Bod. La Cana..... Country Vintner
Bod. La Cartjua..... Bacchus
Bod. Magdalena ..... Bacchus
Bod. Margon ..... Elite Wines
Bod. Mauro ..... Elite Wines
Bod. milenium SL.....Opici
Bod. Muriel ..... Republic
Bod. Naveran..... Bacchus
Bod. Numanthia TermesBreakthru
Bod. Olarra .....DMV Dist
Bod. Olivares..... Country Vintner
Bod. Orben ..... Country Vintner
Bod. Paso ..... Country Vintner
Bod. Peique .....Opici
Bod. Penalba Herraiz Elite Wines
Bod. Pintia ..... Elite Wines
Bod. Portia.....Republic
Bod. Primicia ..... Country Vintner
Bod. San Isidro ..... Bacchus
Bod. San Pedro ApostolElite Wines
Bod. Santa Quiteria ... Elite Wines
Bod. Shaya ..... Country Vintner
Bod. Sierra Cantabria ..... Country Vintner
Bod. Tarima ..... Country Vintner
Bod. Triton ..... Country Vintner
Bod. Vina Otano ..... Elite Wines
Bod. Vizcarra Ramos..... Bacchus
Bod. Volver ..... Country Vintner
Bod. y Vinedos Luna BeberideElite Wines
Bod. Y Vinedos Maurodos .... Elite Wines
Bod. y Vinedos PaixarElite Wines
Bod. Y Vinedos Shaya Monument
Bod. Y Vinedos ValderizWashburn
Bod. Zerran..... Country Vintner
Bodega Castro Martin... Southern
Bodegas Carlos SerresConstantine
Bodegas Covitoro.....Constantine
Bodegas D Mateos .....Opici
Bodegas Ego .....DMV Dist
Bodegas Elias Mora .. Elite Wines
Bodegas Franco-Espanolas ..... Southern
Bodegas Murviedro ..Constantine
Bodegas Pirineos .....Opici
Bodegas Sierra Norte Elite Wines
Bodegas Veracruz ....Constantine
Bodegas y Vinedos Alzania ..... Constantine
Breca ..... Country Vintner
Broadbent Selection Imports ..... Country Vintner
Buenas ..... Country Vintner
Burgans ..... Country Vintner
Burgo Viejo .....Kenco
Caballero De Plata ..... Republic
Cal Blanca ..... Bacchus
Calma ..... Bacchus
Camina .....Lanterna
Campo Alegre..... Breakthru

Wine

Campo Eliseo ..... Breakthru
Campo Reales.... Country Vintner
Campo Viejo .....Republic
Campos de CeltasCountry Vintner
Campos de Luz .. Country Vintner
Campos de RiscaCountry Vintner
Campos de SuenosCountry Vintner
Campos de VientoCountry Vintner
Can Rafols..... Country Vintner
Canals Canals .....Lanterna
Capa .....Prestige
Capcanes ..... Country Vintner
Capcanes ..... Southern
Cara Nord..... Country Vintner
Caracol Serrano .....DMV Dist
Carlos Serres..... Country Vintner
Carro..... Bacchus
Casa Castillo ..... Country Vintner
Casa de Fieras ..... Bacchus
Casa de la Sal .....LVDH
Casa Los Frailes .....DMV Dist
Casa Mariol .....Washburn
Casa Primicia ..... Southern
Casamaro..... Bacchus
Casar de Burbia.....Lanterna
Casta Diva ..... Country Vintner
Castell d'Encus... Country Vintner
Casteller ..... Bacchus
Castellroig.....Washburn
Castillo de Monjardin ..... Country Vintner
Castillo De Monseran .. Breakthru
Castillo De Monte La Reina ..... Republic
Castro Ventosa ... Country Vintner
Catania .....DOPS
Cava Duran .....Lanterna
Cellars Unio .....Lanterna
Celler de l'Encastell Roquers ..... Country Vintner
Celler del Roure.. Country Vintner
Cellers Can Blau..... Monument
Cellers Scala Dei..... Republic
Cepa 21 ..... Country Vintner
Cepas Del Zorro ..... Monument
Cerrolaza .....Kenco
Charla .....Lanterna
Cillar De Silos ..... Republic
Clio ..... Monument
Clos de Nit ..... Country Vintner
Clos de Torribas.....Lanterna
Clos Erasmus ..... Country Vintner
Clos Figueras ..... Elite Wines
Clos Mogador ..... Elite Wines
Clos Pissarra .....Monument
Closa Battlet ..... Country Vintner
Coleccion Vivanco .....Opici
Comando G ..... Country Vintner
Comoloco ..... Monument
Concertum ..... Atlantic
Condado de HazaCountry Vintner
Conde De San Cristobal. Prestige
Conde De Torgar .....Republic
Conde De Valdemar .... Breakthru
Condes De Albarei.....Republic
Contino ..... Elite Wines
Convento .....Kenco
Corp Muni .....Kenco
Corteo..... Monument
Costers del Ros .....Lanterna
Costers del SiuranaCountry Vintner
Coto De Hayas .....Opici
Country Vintner Imports.. Country Vintner
Covila.....Opici
Creta..... Country Vintner
Cruz Conde .....Republic
Cruz De Alba ..... Breakthru
Cruz Garcia ..... Southern
Cuatro Pasos..... Country Vintner
Cune ..... Elite Wines
D Ventura..... Bacchus
D'Este Vino ..... Elite Wines
Dama De Toro .....Republic
Daniel Landi..... Country Vintner

Wine

Demba .....Stefano
Descendientes de Jose Palacios. Country Vintner
Dominio de Bibei ..... Bacchus
Dominio de EgurenCountry Vintner
Dominio del AguilaCountry Vintner
Dominio Dostares .....Opici
Dominios del Dueno ..... Country Vintner
Don Olegario .....Republic
Don Simon .....Republic
Duran.....Lanterna
Ebano .....Kenco
Ed Hardy.....Prestige
Ed Hardy Wines.....Prestige
Egia Enea ..... Country Vintner
Ego Bodegas .....DMV Dist
Egomei .....Opici
El Burro..... Atlantic
El Cortijillo.....Kenco
El Coto De Rioja ..... Southern
El Gordo Del Circo.....Prestige
El Haday .....Opici
El Jefe Grande.....Washburn
El Navegante .....Republic
El Paso .....DOPS
El Puntido ..... Country Vintner
El Toro Flaco.....Republic
El Vuit ..... Country Vintner
Elvi Wines..... Breakthru
Elviwines..... Country Vintner
Emeterio Aizpurua ....Constantine
Emilio Lustau ..... Elite Wines
Emilio Moro..... Country Vintner
Emilio Roja ..... Bacchus
Enanzo .....Washburn
Encanto Roble .....DMV Dist
Encender ..... Southern
Englora .....LVDH
Equipo Navazos . Country Vintner
Espectacle Vins ..... Elite Wines
Espelt..... Country Vintner
Evil..... Country Vintner
Familia Nin-Ortiz. Country Vintner
Faustino.....Republic
Fedellos do CoutoCountry Vintner
Felix Solis .....Lanterna
Ferreiro ..... Bacchus
Fillaboa ..... Bacchus
Finca Allende..... Country Vintner
Finca da Princesa.....Lanterna
Finca de Arantei.. Country Vintner
Finca del Castillo .....Kenco
Finca Dofi ..... Country Vintner
Finca El Puig .....Republic
Finca La Emperatriz ..... Country Vintner
Finca Loranque.....Cantiniere
Finca Montepedroso..... Country Vintner
Finca Nueva ..... Country Vintner
Finca San Martin Country Vintner
Finca Sandoval... Country Vintner
Finca Sobreno .....Kenco
Finca Tobella .....Washburn
Finca Valpiedra... Country Vintner
Finca Villacreces Country Vintner
Flaco..... Bacchus
Flor D'englora.....LVDH
Flor de Montgo .....DOPS
Flor de Muga ..... Country Vintner
Garbo..... Breakthru
Garciarevelo ..... Bacchus
Garcilaso ..... Country Vintner
Genium Celler..... Elite Wines
Getariako Txakolina .....Lanterna
Glorioso .....Republic
Gordo..... Bacchus
Gorrondona ..... Bacchus
Gramona..... Country Vintner
Gran Familia ..... Atlantic
Gran Palas.....Stefano
Hacienda Monasterio..... Country Vintner
Hazana ..... Country Vintner

Wine

Herencia Altes .... Country Vintner
Hermanos Lurton Country Vintner
Hermanos PecinaCountry Vintner
Hermanos Villar ..... Bacchus
Hiruzta .....Lanterna
Hiruzta .....Washburn
Honoro Vera .....Monument
Hornilos Ballesteros..... Bacchus
Imperial..... Elite Wines
Inspiracion Valdemar ... Breakthru
Isabelino .....Lanterna
Issac Fernandez Seleccion .. Elite Wines
Istaegi ..... Bacchus
J M Huguet ..... Country Vintner
Jean Leon.....Republic
Jellybean Vineyards ..... Southern
Jimenez-Landi .... Country Vintner
Joan d'Anguera ..... Bacchus
Joan Esteve..... Bacchus
Joaquin Galvez BauzaElite Wines
Jorge Ordonez.... Country Vintner
Jorge Ordonez Botani..... Country Vintner
Juan Gil ..... Monument
Juve y Camps..... Country Vintner
K5 ..... Country Vintner
Kila..... Country Vintner
L'Ermita..... Country Vintner
L'infernal .....Republic
La Conreria d'Scala Dei.. Country Vintner
La Duna ..... Atlantic
La Finca.....Kenco
La Maldita .....Opici
La Malkerida ..... Bacchus
La Marimorena .....Prestige
La Matilda .....Opici
La Rioja Alta ..... Country Vintner
La Sorda ..... Country Vintner
La Vida ..... Bacchus
La Zorra ..... Bacchus
Ladera Sagrada..... Bacchus
Lafou.....Opici
Lagar Da Condesa ..... Monument
Lagar de Cervera Country Vintner
Lagar de Costa ..... Elite Wines
Lagrimas de Maria.....Lanterna
Las Claras ..... Country Vintner
Las Endrinas Pacharan . Lanterna
Las Hermanas ..... Atlantic
Las Rocas..... Breakthru
Laztana .....DMV Dist
Legaris.....Republic
Lenda.....Lanterna
Les Mines .....Republic
Licia ..... Country Vintner
Liquid Geography ..... Bacchus
Llicorella ..... Country Vintner
Lo Givot ..... Country Vintner
Lo Nuevo ..... Southern
Logos.....Kenco
Lolailo .....Republic
Lolo.....Prestige
Los Astrales ..... Elite Wines
Los Dos ..... Country Vintner
Los Navales.....Washburn
Los Tros..... Country Vintner
Lost Vineyards sangria ... Country Vintner
Luberri ..... Bacchus
Lui.....Lanterna
Luis Alegre.....Washburn
Lusco .....Opici
Lvp..... Southern
Macan..... Elite Wines
Mad Dogs & Englishmen Country Vintner
Magnifico .....Prestige
Mantel Blanco..... Country Vintner
Manuel Manzaneque Suarez Elite Wines
Manyetes (Clos Mogador)Country Vintner
Maquinon.....Prestige

Wine

Mar De Frades..... Breakthru
Marco Abella..... Bacchus
Marco Real ..... Country Vintner
Marge ..... Country Vintner
Marques de Caceras ..... Bacchus
Marques de GrinonCountry Vintner
Marques de Irun ..... Bacchus
Marques De La Vina..... Republic
Marques de Longares..... Interbalt
Marques de Moral.....Kenco
Marques De Murrieta..... Republic
Marques De Riscal ..... Southern
Marques De Vizhoja ..... Republic
Marquis Philips ... Country Vintner
Mars and Venus.. Country Vintner
Martin Codax ..... Breakthru
Mas Alta Romani Country Vintner
Mas d'En CompteCountry Vintner
Mas d'En Gil ..... Country Vintner
Mas Doix..... Country Vintner
Mas Foraster ..... Country Vintner
Mas Igneius ..... Country Vintner
Mas Igneus.....Opici
Mas Marer .....Opici
Mas Martinet.....Opici
Mas Que Vinos ... Country Vintner
Mas Sinen.....Kenco
Massis ..... Country Vintner
Matarromera ..... Country Vintner
Maximo ..... Southern
Mencos ..... Bacchus
Mercat..... Bacchus
Mermelada..... Republic
Merum .....Lanterna
Mesquida Mora.....Constantine
Mia ..... Breakthru
Milflores .....Republic
Mmm Macho Man Monastrell ..... Prestige
Monasterio De Corias... Southern
Monte La Sarda .....Opici
Monte Real ..... Country Vintner
Monte Vicor .....Monument
Montebuena.....Kenco
Montecastillo.....Lanterna
Montecillo ..... Southern
Montesinos .....Lanterna
Montespejo .....Lanterna
Montsalla ..... Interbalt
Morado Sangria .....Kenco
Motivo .....LVDH
Muga..... Country Vintner
Murua .....Opici
Muscanti ..... Bacchus
Museum.....DOPS
Mustiguillo..... Country Vintner
Nature.....Prestige
NdQ Nacido del QuorumDMV Dist
Nekeas ..... Country Vintner
Nisia..... Country Vintner
O Fournier ..... Country Vintner
O Luar Do Sil .....Lanterna
Olivares ..... Country Vintner
Ontanon..... Southern
Op.....Republic
Opera Prima .....Republic
Opici .....Opici
Oscar Tobia .....DMV Dist
Ostatu ..... Bacchus
Paco & Lola .....Prestige
Pago Casa Del Blanco Cantiniere
Pago de Carraovejas.....Kenco
Pago de los Capellanes. Lanterna
Pago el Almendro ..... Elite Wines
Pagos del Rey .....Lanterna
Pagos Del Rey.....Prestige
Palacio d'Menade Creta . Country Vintner
Palacio de Bornos .....Kenco
Palacio de Fefinanes .....Kenco
Palacios Remondo ..... Bacchus
Paloma .....Lanterna
Palos..... Atlantic
Pardal .....Stefano
Pares Balta ..... Country Vintner

Wine

Parra Family Organic.....Lanterna
Parra Jimenez .....Lanterna
Pasil.....Kenco
Pazo Barrantes..... Republic
Pazo Castrelo..... Bacchus
Pazo Cilleiro ..... Republic
Pazo de Arribi ..... Country Vintner
Pazo de SenoransCountry Vintner
Pazo San Mauro. Country Vintner
Pazo San Mauro.....Prestige
Pazo Torrado ..... Country Vintner
Pena das Donas. Country Vintner
Perelada ..... Bacchus
Pico Madama..... Atlantic
Picos.....DOPS
Piggy Bank ..... Atlantic
Pinodoncel.....Lanterna
Pionero .....Lanterna
Piquito..... Atlantic
Piquitos Valentino.....DOPS
Pirineos Seleccion.....Opici
Pittacum..... Republic
Poema ..... Republic
Pol Blanc ..... Country Vintner
Pontecilla.....Kenco
Portal del Montsant.....Lanterna
Protos ..... Country Vintner
Puerta Vieja ..... Country Vintner
Pura .....Lanterna
Pura Sangria.....Lanterna
Quinta da Muradella ..... Bacchus
R-Oh.....Washburn
Radio Boca .....DOPS
Rafael Palacios... Country Vintner
Raimat ..... Republic
Ramilanos.....Kenco
Ramirez de Ganuza..... Country Vintner
Ramon Bilbao..... Breakthru
Ramon Cardova ..... Breakthru
Raul Perez..... Bacchus
Razon .....Kenco
Real Compania De VinosRepublic
Red Diamond..... Republic
Red Guitar ..... Republic
Rejadorada .....Washburn
Remelluri ..... Bacchus
Rene Barbier ..... Breakthru
Reserva de La Tierra.....Lanterna
Resso ..... Country Vintner
Rio Madre ..... Country Vintner
Rioja ..... Country Vintner
Rioja Vega ..... Republic
Ritme .....Opici
Ritme Celler.....Opici
Riva Rey ..... Bacchus
Rojo Mojo ..... Atlantic
Roque Colas ..... Elite Wines
Roquesan .....Washburn
Rubus .....Kenco
Sabartes .....LVDH
Saenz-Olazabal.....Constantine
San Vicente ..... Country Vintner
SanClodio..... Country Vintner
Santes Negre.....Lanterna
Santo Cristo..... Country Vintner
Sara & René ViticultorsElite Wines
Scala Dei ..... Republic
Scandalo..... Interbalt
Secreto ..... Republic
Sein Crianza..... Interbalt
Senda Verde..... Country Vintner
Senori De Albar .....LVDH
Senoria de Barahonda... Bacchus
Senorio De Cuzcurrita .Washburn
Senorio de San Vincente Country Vintner
Senorio de Vila .....Lanterna
Serra Da Estrela..... Republic
Sexto Elemento .....Constantine
Shania ..... Monument
Sierra Salinas ..... Country Vintner
Sitios de Bodega Country Vintner
Skulls..... Country Vintner
Slices..... Southern

Wine

Solabal..... Country Vintner
Solar de Randez/Bodegas las Orcas.....Constantine
Solmayor ..... Bacchus
Southern Belle .... Country Vintner
Spanish Sons ..... Republic
Spanish Vines..... Southern
Suertes del Marques ..... Country Vintner
Sumarroca.....Washburn
Tamaral.....Lanterna
Tentacion .....LVDH
Teon Del Condado..... Southern
Terra de Verema. Country Vintner
Terras Gauda..... Republic
Terrasses..... Country Vintner
Terroir Al Limit..... Country Vintner
Teso La Monja .... Country Vintner
The Invisible Man .....Prestige
The Spanish Quarter ..... Republic
Tineta..... Country Vintner
Tobia ..... Republic
Tobia .....DMV Dist
Torre Castillo.....Kenco
Torre de Ona..... Country Vintner
Torre La Moreira ..... Republic
Torres..... Republic
Tosalet .....DOPS
Trabanco ..... Bacchus
Trencalos..... Elite Wines
Tres Ojos .....Kenco
Triga ..... Country Vintner
Tussock Jumper .....DMV Dist
Txakoli Txomin Etaniz .... Country Vintner
Unus .....Opici
Val de Sil..... Country Vintner
Valcantara..... Southern
Valde Lacierva .....DOPS
Valdelamillo .....DOPS
Valdelapinta .....Lanterna
Valdrinal.....Stefano
Valdubon..... Breakthru
Valduero .....Lanterna
Vall Llach ..... Bacchus
Valminor.....Kenco
Valsacro.....Kenco
Vatan ..... Country Vintner
Vatan Arena ..... Country Vintner
Vaza..... Breakthru
Vega Barcelona ..... Atlantic
Vega Real.....Opici
Vega Sicilia ..... Elite Wines
Venta Morales..... Country Vintner
Venus la Universal..... Elite Wines
Vetus..... Country Vintner
Via Terra ..... Country Vintner
Viadero .....Lanterna
Vidal + Vidal.....Washburn
Vidorra Real..... Republic
Vila Viniteca..... Country Vintner
Vina Albali.....Lanterna
Vina Albina..... Country Vintner
Vina Altaba .....Lanterna
Vina Altimar .....DOPS
Vina Broco ..... Southern
Vina Cantosan .... Country Vintner
Vina Cumbrero .....Stefano
Vina Encina ..... Breakthru
Vina Magana ..... Bacchus
Vina Mayor ..... Republic
Vina Mein..... Bacchus
Vina Palaciega.....DMV Dist
Vina Pomal ..... Republic
Vina Real ..... Elite Wines
Vina San Juan .....Lanterna
Vina Sastre ..... Bacchus
Vina Vedra .....Stefano
Vina Zaco ..... Republic
Vinalcasta .....LVDH
Vinas Del Vero..... Southern
Vinos de Benjamin RomeoCountry Vintner
Vinos Pinol..... Bacchus
Vinos Sin-Ley ..... Bacchus

Wine

Vinos Torremoron ..... Bacchus
Vionta ..... Breakthru
Viticultors Del Priorat. Elite Wines
Vivanco.....Opici
Volvoreta.....Constantine
Xarmant..... Bacchus
Xiloca..... Country Vintner
Yasa.....Kenco
Ysios..... Republic
Yunquera .....Lanterna
Zarate ..... Bacchus
Zarus ..... Country Vintner
Zaza..... Atlantic
Zestos..... Bacchus

Sparkling Wine (Domestic)

Allure .....Republic
Andre ..... Breakthru
Ballatore ..... Breakthru
Barefoot..... Breakthru
Beringer..... Breakthru
Biltmore Estate ..... Southern
Blanc De Bleu..... Republic
Cook's..... Republic
Dom. Carneros ..... Republic
Dom. Chandon ..... Breakthru
Dom. Laurier..... Southern
Douglass Hill.....Opici
Francis Ford Coppola Sofia..... Breakthru
Gloria Ferrer ..... Breakthru
Great Shoals WineryMD Wineries
Gruet..... Country Vintner
Hagafen..... Breakthru
Hazlitt 1852 Vineyards.. Southern
Iron Horse..... Breakthru
J Vineyards..... Breakthru
J. Roget ..... Republic
Kedem ..... Breakthru
Kenwood..... Republic
Keush .....Lanterna
Korbel ..... Breakthru
Laetitia ..... Breakthru
Michelle ..... Republic
Middle Sister..... Republic
Mirabelle ..... Bacchus
Mumm Napa ..... Republic
Myx Fusions ..... Breakthru
Once Upon A Vine ..... Breakthru
Onehope..... Southern
Opici .....Opici
Piper Sonoma..... Breakthru
Piper Sonoma..... Republic
Popcrush ..... Republic
Rocar..... Southern
Roederer Estate ..... Republic
Rose'n'blum..... Breakthru
Salmon Creek..... Southern
Scharffenberger..... Republic
Schramsberg ..... Bacchus
Shooting Star..... Republic
Signal Ridge ..... Republic
Slack Winery..... MD Wineries
Sokol-Blosser ..... Breakthru
Steorra..... Breakthru
Teavine ..... Craft
Teavine ..... Craft
Terra Sávia .....Lanterna
Thibaut-Janisson Country Vintner
Toast..... Southern
Tobin James ..... Country Vintner
Tott's ..... Breakthru
Trump Winery ..... Republic
Xxiv Karat ..... Southern

Sparkling Wine (Imported)

71..... Southern
A. Margaine ..... Country Vintner
Abrau Durso ..... Interbalt
Abrsu Durso (Russia) ..... Interbalt
Adam, J-B..... Country Vintner
Albet I Noya .....Opici
Alexander I ..... Interbalt
Alfred Gratien ..... Bacchus

Wine

Alfredo Bertolani.....Washburn
Altemasi..... Republic
Andre Jacquart ..... Republic
Anecoop ..... Elite Wines
Antech .....Washburn
Antucura .....Opici
Ariola .....Washburn
Armand De Brignac Ace Of Spades Southern
Astoria ..... Republic
Atelie..... Prestige
Aubry ..... Country Vintner
Avissi ..... Republic
Avivé..... Country Vintner
Bacio de Bolle..... Interbalt
Badoz ..... Country Vintner
Banfi ..... Republic
Barefoot..... Breakthru
Baron de Breban .....LVDH
Barons De Rothschild (Lafite)..... Southern
Bartenura..... Breakthru
Beau Joie..... Southern
Bellefleur De Haute-Serre ..... Washburn
Bellenda..... Southern
Bellini ..... Bacchus
Belmondo ..... Republic
Benoit Mulin.....Washburn
Benvolio..... Monument
Beso de Rechenna .... Elite Wines
Besserat de Bellefon ..... Country Vintner
Billecart-Salmon ..... Elite Wines
Bitch Bubbly..... Country Vintner
Bivio..... Republic
Bleasdale.....Opici
Blu ..... Republic
Blue Moscato..... Interbalt
Bod.1+1=3, U mes U fan TresElite Wines
Bolla..... Republic
Borgo Magredo..... Republic
Borgo Reale..... Republic
Bottega ..... Republic
Bouvet ..... Republic
Bruno Paillard..... Monument
Ca' Del Bosco ..... Breakthru
Ca' Furlan .....Washburn
Cafe De Paris ..... Republic
Camille Braun .....Lanterna
Campo Viejo ..... Republic
Canals Canals .....Lanterna
Canals Canals ..... Southern
Canard Duchene ..... Bacchus
Candoni ..... Republic
Canella ..... Bacchus
Cantine Maschio..... Republic
Caposaldo ..... Republic
Carl Ehrhard .....Opici
Carl Ehrhard .....Washburn
Carmenet.....Kenco
Carod.....Kenco
Carpene Malvolti.....Prestige
Casa Valduga ..... Southern
Casteller ..... Bacchus
Castello del P{oggio .... Breakthru
Castello Di Gussago.....Opici
Castellroig.....Washburn
Cava Duran .....Lanterna
Cavicchioli ..... Southern
Cavit ..... Republic
Celine & Laurent TripozElite Wines
Ch. De La Durandiere. Monument
Champagne Collon.....Lanterna
Champagne Gosset..... Bacchus
Champagne Leclerc BriantCountry Vintner
Champalou .....Prestige
Chanrion ..... Country Vintner
Charles Bove..... Country Vintner
Charles De Fere ..... Bacchus
Charles Duret .....Kenco
Charles Orban ..... Elite Wines
Chartogne-Taillet Country Vintner

Wine

Chic Barcelona ..... Republic
Chloe ..... Republic
Chocolate Moscato..... Interbalt
Cinzano ..... Republic
Claude Baron.....LVDH
Clos Lanson..... Country Vintner
Cocchi.....Prestige
Codorniu..... Republic
Collet .....Opici
Conde de Subirats..... Elite Wines
Contratto..... Country Vintner
Cote Mas ..... Republic
Cricova .....Stefano
Cupcake Vineyards ..... Republic
Cuvee Deor ..... Breakthru
Cuvee Jean Louis..... Bacchus
Da Luca ..... Southern
Degiorgis ..... Country Vintner
Dejean & Fils ..... Country Vintner
Delamotte ..... Bacchus
Destello.....Opici
Deutz .....Prestige
Devaux .....Lanterna
Diama Sparkle..... Republic
Dibon ..... Country Vintner
Diebolt-Vallois..... Country Vintner
Dom Perignon..... Breakthru
Dom Ruinart ..... Breakthru
Dom. Bousquet.....Opici
Dom. Camille Braun .....Lanterna
Dom. de Landreau.....LVDH
Dom. de Montmarin.....LVDH
Dom. Vigneau-ChevreauWashburn
Dom. Vincent Careme .... Country Vintner
Don Conde ..... Country Vintner
Donelli.....Opici
Dosnon & LepageCountry Vintner
Dr. L ..... Country Vintner
Drappier.....Prestige
Drappier..... Southern
Duran.....Lanterna
Duval LeRoy ..... Bacchus
E Barnaut..... Country Vintner
Elio Perrone..... Country Vintner
Elmo Pio ..... Breakthru
En Fuego ..... Republic
Enrico ..... Breakthru
Enza ..... Breakthru
F. Rockefeller And Sons Southern
Fattoria Conca d'Oro . Elite Wines
Fattoria Moretto .....Prestige
Ferrari ..... Republic
Feudi Di San Gregorio... Republic
Flor ..... Monument
Foliage Abrau Durso..... Interbalt
Forget-Brimont.....Prestige
Francois MontandCountry Vintner
Francoise Bedel.. Country Vintner
Freixenet..... Breakthru
G. H. Mumm ..... Republic
Gancia ..... Republic
Gaston Chiquet... Country Vintner
Gatonegro..... Southern
Gaudrelle.....Kenco
Geoffroy..... Country Vintner
Gerard Bertrand..... Southern
Gilgal ..... Southern
Gimonnet..... Country Vintner
Gonet-Medeville ..... Elite Wines
Gosset ..... Bacchus
Graham Beck..... Country Vintner
Gran Sarao .....Opici
Grandin.....Prestige
Gustave Lorentz ..... Republic
Hattingley Valley ..... Bacchus
Helfrich ..... Republic
Henkell..... Republic
Henri Goutorbe... Country Vintner
Henriot..... Southern
Herzog Selection ..... Breakthru
Il Conte D'alba ..... Republic
Innocent Bystander..... Southern
Issac Fernandez Seleccion .. Elite Wines

Wine

J M Huguet ..... Country Vintner
J-M Seleque ..... Country Vintner
J. Lassalle..... Prestige
J. Pierre Tempe ..... Stefano
J.P. Chenet ..... Republic
Jacques Selosse Country Vintner
Jacquesson ..... Country Vintner
Jaillance..... Prestige
Jaume Serra Cristalino .. Republic
Jcb ..... Prestige
Jean Lallement ... Country Vintner
Jean Milan ..... Country Vintner
Jean Pierre ..... Opici
Jean-Jacques Vincent .. Southern
Jip Jip Rocks ..... Kenco
JL Vergnon ..... Opici
JM Gobillard Pere et Fils . Stefano
Joan Esteve..... Bacchus
Joseph Perrier ..... Lanterna
Joseph Salasar..... Elite Wines
Jules Bertier..... Prestige
Kila..... Country Vintner
Kim Crawford..... Republic
Krug ..... Breakthru
La Marca..... Breakthru
La Scolca..... Southern
La Valle..... Country Vintner
Laluca ..... Opici
Lambert De Seyssel ..... Prestige
Lamberti..... Southern
Lambrusco di Modena .... Interbalt
Lambrusco di Sorbare .... Interbalt
Lanson..... Country Vintner
Larousse (Pierre) Country Vintner
Laurent Perrier..... Bacchus
Le Mesnil Champagne.... Country Vintner
Leonard Kreusch ..... Prestige
Lilbert..... Country Vintner
Llopart..... Country Vintner
Lost Vineyards .... Country Vintner
Louis Perdrier ..... Opici
Louis Roederer ..... Republic
Luc Belaire..... Republic
Lucien Albrecht ..... Southern
Luna Nuda ..... Republic
MadFish..... Country Vintner
Mamamango..... LVDH
Maniscalco..... Breakthru
Marc Hebrart..... Country Vintner
Marcel-Martin..... Country Vintner
Marco Negri..... Prestige
Maria Casanovas..... Elite Wines
Marques de GelidaCountry Vintner
Marquis De La Tour ..... Republic
Marsuret ..... Country Vintner
Martini & Rossi ..... Southern
Masaccio ..... Stefano
Maschio ..... Republic
Medici Ermete..... Republic
Menage A Trois..... Republic
Mia..... Breakthru
Michel Gonet ..... Lanterna
Miguel Torres ..... Republic
Mionetto..... Republic
Mirabeau..... Lanterna
Moet & Chandon..... Breakthru
Moletto..... Washburn
Molo 8..... Bacchus
Mondoro ..... Republic
Mont Paral ..... Lanterna
Montelliana ..... Country Vintner
Montenisa ..... Republic
Montfort ..... Republic
Montsarra ..... Country Vintner
Moscamango ..... Republic
Moscapesca ..... Republic
Mousse ..... Country Vintner
Mpx..... Southern
Muscanti ..... Bacchus
Myx Fusions ..... Breakthru
Nanci Carol..... LVDH
Neige ..... Prestige
Neirano ..... Opici
New Age ..... Republic

Wine

Nicolas Feuillatte ..... Republic
Nicolas Maillart ..... Opici
Ogni Giorno ..... Breakthru
Oudinot ..... Country Vintner
Painous..... Kenco
Palmes D'or ..... Republic
Pamp Fizz..... Lanterna
Pampelonne ..... Washburn
Pares Balta ..... Country Vintner
Paringa ..... Republic
Patrick Bottex ..... Prestige
Paul Bara Champagne ... Country Vintner
Paul Bernard..... Stefano
Paul Cheneau..... Southern
Paul Cheneau..... Southern
Peche Imperiale..... Prestige
Pehu-Simonet..... Country Vintner
Pere Ventura..... Southern
Pere Ventura..... Southern
Perelada ..... Bacchus
Perrier-Jouet..... Republic
Philippe Prie ..... Opici
Philippe Prie ..... Opici
Piccini ..... Southern
Pierre Chainier..... Southern
Pierre Moncuit .... Country Vintner
Pierre Peters..... Country Vintner
Pio Cesare..... Republic
Piper-Heidsieck ..... Breakthru
Pitule..... Opici
Poema ..... Republic
Pol Roger..... Southern
Prima Perla..... Southern
Punta Crena ..... Prestige
R. Pouillon ..... Bacchus
Rebuli ..... Kenco
Reginato ..... Bacchus
Republic Of Wine..... Southern
Riofavara ..... Prestige
Riondo ..... Republic
Risata ..... Republic
Roger D'anoia..... Prestige
Roland Champion..... Kenco
Rosatello..... Republic
Roscato ..... Republic
Rose Moscato..... Interbalt
Rotari ..... Breakthru
Royal Riviera ..... Southern
Ruca Malen ..... Opici
Ruffino ..... Republic
Ruggeri ..... Southern
Ruinart ..... Breakthru
Rustot ..... Opici
Saint-Chamant..... Washburn
Saint-Hilaire ..... Breakthru
Salon ..... Bacchus
Salton ..... Washburn
San Giuseppe..... Opici
Santa Margherita ..... Breakthru
Santero ..... Interbalt
Santini..... Republic
Saracco ..... Southern
Secco Italian Bubbles .... Republic
Segura Viudas ..... Breakthru
Shingleback ..... Southern
Simonet ..... Country Vintner
Skinnygirl ..... Republic
Sommariva ..... Prestige
Sophora ..... Country Vintner
Sovetskoye ..... Interbalt
Sumarroca ..... Washburn
Sweet Heart..... Interbalt
Szigeti..... Country Vintner
Taittinger ..... Republic
Taltarni ..... Republic
Tavernello ..... Prestige
Terra Andina ..... Southern
Thienot..... Bacchus
Thorn Clarke..... Kenco
Tosti ..... Republic
Tropical Moscato ..... Republic
Trouillard..... Kenco
Twin Suns ..... Prestige
Unokeg ..... Republic

Wine

Valdo..... Southern
Valentino..... Washburn
Varnier-Fanniere . Country Vintner
Vega Barcelona ..... Republic
Veuve Clicquot..... Breakthru
Veuve du Vernay ..... Breakthru
Veuve Du Vernay..... Opici
Veuve Fourny & Fils ..... Prestige
Vida ..... Country Vintner
Vilarnau ..... Southern
Villa Rosa ..... Opici
Villarnau..... Southern
Vilmart & Cie..... Country Vintner
Viticoltori De Conciliis .. Washburn
Voga ..... Southern
Voveti..... Breakthru
Weingut Ewald Gruber ... Prestige
Wolf Blass..... Breakthru
Ya Cuvee 23 ..... Washburn
Yellow Tail ..... Breakthru
Zonin..... Breakthru
Zufini..... Southern

Sparkling Wine (Non-Alcohol)

Dom. de Landreau..... LVDH
Fre ..... Republic

Spring

Hayes Valley Rose ..... Craft

Switzerland

Ch. D'auvernier..... Prestige
Robert Gilliard..... Prestige

Turkey

Camlibag ..... Stefano
Kavaklıdere..... Stefano
Kayra ..... Country Vintner
Sevilen..... Stefano
Urla ..... Stefano

Ukraine

Berry Wine..... Interbalt
Kagor ..... Interbalt
Koblevo..... Interbalt
Krimskoye..... Interbalt
Massandra..... Interbalt
Red Port ..... Interbalt
Rose Muscat..... Interbalt
White Muscat..... Interbalt

Uruguay

Bodega Bouza ..... Constantine
Familia Deicas .... Country Vintner
Garzon..... Southern

Virginia

Ankida Ridge ..... Country Vintner
Barboursville..... Country Vintner
Ch. Morrisette ..... Country Vintner
Chesapeake ..... Country Vintner
Chrysalis..... Country Vintner
Dechiel..... Country Vintner
Glen Manor..... Country Vintner
Ingleside ..... Country Vintner
Jamestown CellarsCountry Vintner
Jefferson..... Country Vintner
Linden Vineyards Country Vintner
Lovingston ..... Country Vintner
Ox-Eye..... Country Vintner
Pearmond Cellars..... Kenco
Rappahannock ... Country Vintner
RdV Vineyards.... Country Vintner
RdV Vineyards..... Elite Wines
Rockbridge ..... Country Vintner
Rockgarden CellarsCountry Vintner
Thibaut-Janisson Country Vintner
Trump ..... Republic
Vina Casablanca Nimbus .. DOPS
White Hall ..... Country Vintner
Williamsburg ..... Republic

Washington

14 Hands Vineyards ..... Republic
Anew..... Republic
Badger Mountain ..... Constantine
Barnard Griffin .... Country Vintner

Wine

Betz Family..... Kenco
Black Box..... Republic
Boomtown..... Prestige
Browne Family VineyardsCountry Vintner
Buried Cane..... Bacchus
Cadaretta..... Bacchus
Cade ..... Republic
Cameron Hughes ..... Breakthru
Canvasback..... Breakthru
Capitoline..... Country Vintner
Ch. Ste. Michelle ..... Republic
Charles & Charles ..... Republic
Charles Smith ..... Republic
Christopher Michael.. Constantine
Col Solare..... Republic
Columbia Crest Grand Estates.... Republic
Columbia Crest H3 ..... Republic
Columbia Crest Reserve Republic
Columbia Winery ..... Breakthru
Corvidae ..... Country Vintner
Cote Bonneville ..... Bacchus
Cougar Crest ..... Lanterna
Covey Run..... Breakthru
Covington Cellars ..... Lanterna
Delille..... Kenco
Delille Cellars..... Breakthru
Desert Wind..... Lanterna
Diversion..... Constantine
DLD ..... Bacchus
Double Canyon... Country Vintner
Doubleback..... Country Vintner
Drumheller..... Republic
Duck Pond..... Lanterna
Dunham Cellars..... Opici
Dusted Valley..... Prestige
Elisio Silva ..... Lanterna
Eroica ..... Republic
Eufloria ..... Republic
Eye of the Needle ..... Lanterna
Figgins ..... Country Vintner
Fish House ..... Southern
Flying Fish ..... Country Vintner
Flying Trout..... Kenco
Foodies..... Opici
Frost Bitten ..... Washburn
G3 By Goose Ridge..... Southern
Genesis ..... Republic
Glacier Rock..... Country Vintner
Gotham Project... Country Vintner
Grace Lane..... Breakthru
Gramercy Cellars Country Vintner
Gravel Bar ..... Southern
Hedges ..... Bacchus
Hightower ..... Lanterna
Hogue..... Republic
House Wine ..... Southern
Independent Producers (HIP)..... Bacchus
Intrinsic ..... Republic
Januik Winery ..... Elite Wines
Joel Gott ..... Republic
Julias Dazzle ..... Breakthru
K Vintners ..... Republic
Kiona ..... Lanterna
L'Ecole No. 41 .... Country Vintner
Long Shadows..... Monument
Market..... Southern
Maryhill ..... DOPS
Mercer ..... Republic
Mercer Canyons ..... Republic
Milbrandt..... Country Vintner
Mountain..... Southern
Mullan Road Cellars ..... Republic
Nine hats ..... Breakthru
Nine Hats..... Monument
Northstar..... Republic
Novelty Hill..... Elite Wines
Nxnw - North By Northwest ..... Republic
O Wines..... Republic
Owen Roe..... Country Vintner
Pacific Oasis..... Republic
Pacific Rim..... Republic

Wine

Pacifica..... Southern
Pendulum ..... Southern
Pepper Bridge..... Country Vintner
Quilceda Creek..... Kenco
Red Diamond..... Republic
Ross Andrew ..... Country Vintner
Rotie Cellars..... LVDH
Seven Falls..... Republic
Seven Hills..... Country Vintner
Seven Hills..... Opici
Shining Hill..... Republic
Shooting Star..... Republic
Silver Totem..... Republic
Sixto..... Republic
Skyfall Vineyard..... Breakthru
Snoqualmie..... Republic
Spring Valley Vineyard .. Republic
Steak House..... Southern
Stimson Estate Cellars .. Republic
Stonecap ..... Southern
Substance..... Republic
Syncline..... Kenco
Tagaris..... Lanterna
Tall Sage..... Southern
Tamarack..... Kenco
Tenet..... Republic
The Hogue Cellars..... Republic
The Originals ..... Country Vintner
Thorny Rose..... Republic
Treasure Hunter..... Opici
Two Vines..... Republic
Two Vintners..... Lanterna
Waitsburg ..... Country Vintner
Waterbrook..... Southern
Woodward Canyon ... Constantine
Delille..... Kenco
Delille Cellars..... Breakthru
Desert Wind..... Lanterna
Diversion..... Constantine
DLD ..... Bacchus
Double Canyon... Country Vintner
Doubleback..... Country Vintner
Drumheller..... Republic
Duck Pond..... Lanterna
Dunham Cellars..... Opici
Dusted Valley..... Prestige
Elisio Silva ..... Lanterna
Eroica ..... Republic
Eufloria ..... Republic
Eye of the Needle ..... Lanterna
Figgins ..... Country Vintner
Fish House ..... Southern
Flying Fish ..... Country Vintner
Flying Trout..... Kenco
Foodies..... Opici
Frost Bitten ..... Washburn
G3 By Goose Ridge..... Southern
Genesis ..... Republic
Glacier Rock..... Country Vintner
Gotham Project... Country Vintner
Grace Lane..... Breakthru
Gramercy Cellars Country Vintner
Gravel Bar ..... Southern
Hedges ..... Bacchus
Hightower ..... Lanterna
Hogue..... Republic
House Wine ..... Southern
Independent Producers (HIP)..... Bacchus
Intrinsic ..... Republic
Januik Winery ..... Elite Wines
Joel Gott ..... Republic
K Vintners ..... Republic
Kiona ..... Lanterna
L'Ecole No. 41 .... Country Vintner
Long Shadows..... Monument
Market..... Southern
Maryhill ..... DOPS
Mercer ..... Republic
Mercer Canyons ..... Republic
Milbrandt..... Country Vintner
Mountain..... Southern
Mullan Road Cellars ..... Republic
Nine Hats..... Monument
Northstar..... Republic

Wine

Novelty Hill..... Elite Wines
Nxnw - North By Northwest ..... Republic
O Wines..... Republic
Owen Roe..... Country Vintner
Pacific Oasis..... Republic
Pacific Rim..... Republic
Pacifica..... Southern
Pendulum ..... Southern
Pepper Bridge..... Country Vintner
Quilceda Creek..... Kenco
Red Diamond..... Republic
Ross Andrew ..... Country Vintner
Rotie Cellars..... LVDH
Seven Falls..... Republic
Seven Hills..... Country Vintner
Seven Hills..... Opici
Shining Hill..... Republic
Shooting Star..... Republic
Silver Totem..... Republic
Sixto..... Republic
Skyfall Vineyard..... Breakthru
Snoqualmie..... Republic
Spring Valley Vineyard .. Republic
Steak House..... Southern
Stimson Estate Cellars .. Republic
Stonecap ..... Southern
Substance..... Republic
Syncline..... Kenco
Tagaris..... Lanterna
Tall Sage..... Southern
Tamarack..... Kenco
Tenet..... Republic
The Hogue Cellars..... Republic
The Originals ..... Country Vintner
Thorny Rose..... Republic
Treasure Hunter..... Opici
Two Vines..... Republic
Two Vintners..... Lanterna
Waitsburg ..... Country Vintner
Waterbrook..... Southern
Woodward Canyon ... Constantine

West Virginia

West Virginia Fruit and Berry..... Country Vintner
West-Whitehill..... Lanterna

Wine (Low / Non-Alcohol)

Arbor Mist..... Republic
Ariel ..... Breakthru
Cisco..... Republic
Fre ..... Republic
Mogen David ..... Republic
Solomons Island Mist ..... Prestige

Liquor

Absinthe

Brevans ..... Opici
Butterfly ..... Republic
Duplais..... Opici
Herbsaint ..... Republic
Kubler ..... Bacchus
La Clandestine..... Republic
La Muse Verte ..... Craft
Lucid..... Breakthru
Mansinthe..... Opici
Mata Hari..... Bacchus
Nain Rouge..... Craft
Nouvelle-Orleans..... Breakthru
Pernod..... Republic
St. George ..... Republic
Vieux Carre..... Breakthru
Vieux Pontarlier ..... Opici
Vilya Spirits..... Country Vintner
Wigle..... Bacchus

Aguardiente

Antioqueno ..... Stefano

Aperitifs

Alessio..... Opici

Liquor

Amargo Vallet ..... Prestige
Batavia Arrack ..... Prestige
Bernard Boutinet..... Washburn
Bonal ..... Prestige
Byrrh ..... Prestige
Campari..... Republic
Cappelletti..... Prestige
Ch. Montifaud ..... Republic
Cocchi..... Prestige
Copper and Kings..... Prestige
Dimmi ..... Republic
Dom. Chiroulet..... Monument
Dubonnet..... Breakthru
Fernet Vallet ..... Prestige
Gancia ..... Republic
Henri Bardouin..... Southern
Henri Vallet ..... Prestige
High Wire..... Prestige
Kina L'avion D'or..... Opici
Kronan..... Prestige
Lillet ..... Breakthru
Lillet ..... Republic
Luxardo..... Republic
Marchesi Di Barolo ..... Southern
Meletti..... Opici
Miro..... Prestige
Normandin-Mercier..... Southern
Ricard ..... Republic
Rinquinquin..... Southern
Salers ..... Prestige
Sfumato ..... Prestige
Trump Winery ..... Republic

Applejack

Laird's..... Washburn
Tom's Foolery Applejack..... Craft

Aquavit

Averell..... Prestige
CapRock..... Prestige
Catoctin Creek..... Prestige
Fords ..... Prestige
Hat Trick ..... Prestige
KO ..... Prestige
Linie..... Republic
Wint ..... Prestige

Arack

L'Arack de Musar Country Vintner
Ramallah ..... Stefano
Touma (Lebanon) ..... Interbalt

Armagnac

Artez Bas VSOP 100% Folio Craft
Bas Armagnac ..... Constantine
Castarede..... Bacchus
Cerbois ..... Bacchus
Ch. De Laubade ..... Washburn
Cles des Ducs ..... Bacchus
Dartigalongue ..... Craft
De Montal..... Prestige
Delord Armagnac 25yrs ..... Craft
Drouet et Fils ..... Prestige
Espirit..... Prestige
Extase..... Prestige
Francis Darroze ..... Elite Wines
Hardy ..... Prestige
Janneau..... Republic
Larressingle..... Republic
Maison Surrene ..... Prestige
Marie Duffau ..... Craft
Marquis de Montesquiou Country Vintner
Navarre Vielle..... Prestige
Saint-Vivant ..... Republic
Salamens..... LVDH
Samalens..... LVDH
Samalens..... Southern
Sauval ..... Opici
Sempe ..... Breakthru
St Lannes/Salette ..... Kenco

Bitters

1821..... Bacchus
Abbott's..... Opici
Angostura ..... Breakthru
BarKeep..... Bacchus

Liquor

Berg & Hauck's..... Southern
Bittermens ..... Country Vintner
Boomsma ..... Country Vintner
Breckenridge ..... Craft
Fee Brothers..... Bacchus
Jack Rudy..... Country Vintner
Luxardo..... Republic
Peychaud's..... Republic
Regan's ..... Republic
Scrappy's..... Craft
Stirrings ..... Breakthru
The Bitter Truth..... Bacchus

Bourbon

11 Wells..... Bacchus
Angels Envy..... Southern
Backroom ..... Craft
Barrell..... Prestige
Belle Meade..... Bacchus
Bib & Tucker ..... Constantine
Black Maple Hill ..... Bacchus
Breckenridge ..... Craft
Breckenridge Bourbon Overproof Craft
Breckenridge Port Cask FinishCraft
Buck..... Prestige
Bull Run Temperance ..... LVDH
Bulleit..... Breakthru
Burnside ..... LVDH
Chesapeake ..... Atlantic
Cody Road..... Craft
Colorado Gold ..... Craft
Coppersea..... Bacchus
Diamond State..... Breakthru
Early Times..... Breakthru
Eastside Burnside..... LVDH
Few..... Breakthru
Filibuster..... Bacchus
G & W..... Washburn
Grass Widow ..... Craft
Heaven Hill ..... Breakthru
Heaven Hill ..... Southern
Heritage..... Opici
High Wire..... Prestige
Hillbilly ..... Breakthru
Hillrock..... Bacchus
IW Harper ..... Breakthru
J. W. Dant 100..... Breakthru
James E. Pepper..... Bacchus
Jefferson's ..... Breakthru
Johnny Drum ..... Bacchus
Journeyman Distillery .... Bacchus
Kentucky Bourbon Distillers..... Bacchus
Kings County ..... Bacchus
Lawless American ..... DMV Dist
Lusty Claw Kentucky (Kosher) .... Interbalt
Maryland Club ..... Republic
Medley Bros..... Country Vintner
Michters..... DOPS
MRDC Cody Road ..... Craft
Noah's Mill ..... Bacchus
Old Bardstown ..... Bacchus
Old Forester..... Breakthru
Old Medley ..... Country Vintner
Old Williamsburg ..... Breakthru
Parker's Heritage..... Breakthru
Pennypacker..... Breakthru
Prichards ..... Bacchus
Private Label..... Atlantic
Ransom ..... Country Vintner
Red State..... Breakthru
Reservoir ..... Country Vintner
Rhetoric ..... Breakthru
Rock Town ..... Bacchus
Rod & Rifle ..... Stefano
Rough Rider ..... Country Vintner
Rowan's Creek ..... Bacchus
Six & Twenty..... Bacchus
Smooth Ambler ... Country Vintner
Temperance Trader ..... LVDH
Toms Foolery Bonded..... Craft
Toms Foolery single cask .... Craft
Traverse City ..... Prestige

Liquor

Two James Peated..... Craft
Virginia Black..... Breakthru
Wathen's..... Country Vintner
Whoop N Holler ..... Breakthru
Widow Jane ..... Breakthru
Wild Turkey..... Southern
Willett Family Distillery... Bacchus
Woodford ..... Breakthru
Zackariah Harris ..... Breakthru

Bourbon (Small Batch & Single Barrel)

1792..... Republic
Blanton's..... Republic
Booker's ..... Republic
Bowman Brothers ..... Republic
Charles Goodnight..... Republic
Cleveland..... Republic
Cleveland Underground. Republic
E.H. Taylor Jr. ..... Republic
Eagle Rare..... Republic
Elijah Craig ..... Breakthru
Elmer T. Lee ..... Republic
Evan Williams ..... Southern
Ezra B..... Republic
Four Roses..... Republic
Hirsch Selection..... Republic
J.R. Revelry..... Republic
Jefferson's ..... Breakthru
Jim Beam..... Republic
John J. Bowman ..... Republic
Knob Creek..... Republic
Low Gap ..... Washburn
Most Righteous..... Southern
Old Bones..... Opici
Oola ..... Country Vintner
Rebel Yell..... Republic
Rock Hill Farms ..... Republic
Russell's Reserve..... Republic
Smooth Ambler... Country Vintner
Wild Turkey..... Southern

Brandy

Adega Velha ..... Constantine
Allen's..... Southern
Arajan ..... DMV Dist
Ararat..... Interbalt
Armenian Mulberry ..... Interbalt
Asbach Uralt..... Republic
Askalon..... Southern
Azteca De Oro ..... Republic
Bardinet ..... Opici
Bistra ..... Breakthru
Black Stork XO ..... Interbalt
Bols..... Breakthru
Caffo..... Prestige
Cardenal Mendoza ..... Southern
Carlos I ..... Stefano
Castel D'Ajac XO Decanter (French)..... Interbalt
Catoctin Creek..... Prestige
Charles St Apple..... Republic
Clear Creek ..... Bacchus
Comb..... Opici
Copper and Kings..... Prestige
Darvelle Freres..... Opici
Dekuyper ..... Republic
Don Pedro ..... Republic
Driftless Glen..... Legacy
Durquin XO (Eifel Tower) Interbalt
E & J..... Breakthru
Emilio Lustau..... Elite Wines
Eniseli..... Interbalt
Five Star ..... Interbalt
Five Star ..... DMV Dist
Five Star Mardik ..... Interbalt
Fundador..... Republic
G.E. Massenez..... Prestige
Germain Robin ..... Prestige
Germain Robin Old and Rare ..... Prestige
Golles ..... Country Vintner
Gran Duque D'alba..... Prestige
Grand Prix ..... Southern
Hartley ..... Republic
Henri Phillipe ..... Republic

Liquor

Ivanabitch ..... Republic
Jacques Bonet..... Republic
Jacquin's..... Republic
Kammer ..... Breakthru
Korbel ..... Breakthru
Koval Distillery ..... Bacchus
Lepanto..... Southern
Magno..... Southern
Magno..... Stefano
Magno Toro..... Southern
Manorval..... Opici
Marcolino Sebo..... Stefano
Metaxa..... Republic
Monteru ..... Bacchus
Nairi ..... Interbalt
Navip ..... Breakthru
Noy Ararat..... Interbalt
Odessa ..... Interbalt
Original Gangaster XO . DMV Dist
Osocalis (U.S.) ... Country Vintner
Paramount..... Republic
Paul Masson..... Republic
Pear Williams..... Prestige
Perun ..... Country Vintner
Peshterska..... Interbalt
Poli..... Country Vintner
Raynal ..... Breakthru
Remy Martin ..... Breakthru
Rikaloff..... Republic
Romate..... Southern
Saradishvili (Georgia) ..... Interbalt
Saradishvili XO (Georgia)Interbalt
Sauval ..... Opici
Schladerer ..... Breakthru
St. Remy..... Republic
Starlight Distillery..... DOPS
Still the One..... Opici
Stock..... Republic
The Baltimore Whiskey Comp. ..... Opici
Torres..... Republic
Vartsikhe Brandy ..... Interbalt
Vendome ..... Breakthru
Veterano ..... Stefano
White Christmas ..... Prestige
White Sork VSOP ..... Interbalt
Wild Goat VSOP (Kosher)Interbalt
Yambolska Grape ..... Interbalt

Brandy (Fruit)

Aguardiente ..... Prestige
Allen'sAguardiente..... Prestige
Allen's..... Southern
Ch. La Nerthe ..... Southern
Charles St Apple..... Republic
Charles Street..... Opici
Cristal ..... Southern
Dekuyper ..... Republic
G.E. Massenez..... Prestige
Hartley ..... Republic
Hiram Walker..... Republic
Jacquin's..... Republic
Laird's..... Washburn
Leroux..... Republic
Loukatos..... Opici
Maraska..... Southern
Mr. Boston ..... Republic
Paramount..... Republic
Presidente ..... Republic
Purkhart..... Prestige
R. Jelinek..... Republic
Remy Martin ..... Republic
Rujero..... Prestige
St. George ..... Republic
Trimbach..... Republic

Cachaca

Cabana..... Southern
Cuca Fresca ..... Bacchus
Espirito..... Opici
Leblon..... Southern
Mae de Ouro..... Bacchus
Maison Leblon ..... Breakthru
Maison Leblon ..... Southern
Pirassununga..... Republic
Pitu ..... Country Vintner

Liquor

Sao Paulo ..... Republic
Ypioca ..... Republic

Calvodos

Boulard ..... Republic
Busnel ..... Southern
Chauffe Coeur VSOP ..... Craft
Christian Drouin ..... Republic
Claque Pepin Calvados FineCraft
Coquerel ..... Breakthru
Daron ..... Bacchus
Dupont ..... Breakthru
Lecompte ..... Prestige
Manorval ..... Opici
Morin ..... Kenco
Noble Dame ..... Bacchus
Pere Magloire ..... Republic
Pierre Huet ..... LVDH
Roger Groult Pays d'Auge ... Craft
Christian Drouin ..... Washburn

Chacha

Marani ..... Interbalt

Cocktails

Arbor Mist ..... Republic
Bacardi Classic CocktailsSouthern
Bacardi Party Drinks ..... Southern
Banrock Station ..... Southern
Bartenders ..... Breakthru
Barton ..... Republic
Califresca ..... Breakthru
Captain Morgan ..... Breakthru
Caribaya ..... Southern
Chi-Chi's ..... Republic
Coppa ..... DMV Dist
Daily's ..... Breakthru
Dekuyper ..... Republic
Desert Island ..... Republic
Evan Williams Eggnog.. Southern
Everclear ..... Republic
Fabrizia ..... Southern
Firefly ..... Republic
Gosling's ..... Breakthru
Grind ..... Breakthru
Ice Box ..... Republic
Jefferson's ..... Breakthru
Jim Beam ..... Republic
Kahlua ..... Republic
La Prima ..... Republic
Malibu ..... Republic
Margaritaville ..... Republic
Mccormick ..... Republic
Montebello ..... Breakthru
Mr. Boston ..... Republic
Mu For U ..... Opici
Old Forester ..... Breakthru
Original Bartenders Cocktails ..... Republic
Paramount ..... Republic
Parrot Bay ..... Breakthru
Salvador's ..... Republic
Sandra Lee Cocktail Time ..... Breakthru
Sauza ..... Republic
Seagram's ..... Republic
Skinnygirl ..... Republic
Smirnoff Cocktails ..... Breakthru
Studebaker ..... Breakthru
Surf Side ..... Republic
T.G.I. Fridays ..... Republic
Tarantula ..... Republic
The Club ..... Breakthru
Trader Vic's ..... Breakthru
Veev Vita Frute Cocktail Southern

Cognac

A. Hardy ..... Prestige
American Oak (Bache Gabrielsen) Country Vintner
Bache-GabrielsenCountry Vintner
Ch. Du Busca ..... Republic
Chalfonte ..... Breakthru
Chalfonte ..... Republic
Conjure ..... Southern
Courvoisier ..... Republic
D'usse ..... Southern

Liquor

De Luze ..... Republic
Delamain ..... Republic
Drouet et Fils ..... Prestige
Du peyrat organic ..... Craft
Espirit ..... Prestige
Exclusiv ..... Breakthru
Extase ..... Prestige
Frapin ..... Republic
Gilles Brisson ..... Lanterna
Grosperrin ..... Bacchus
Hardy ..... Prestige
Hennessy ..... Breakthru
Hine ..... Republic
Je Suis ..... Interbalt
Je Suis ..... Interbalt
Jean Fillioux ..... Craft
Kelt ..... Bacchus
Landy ..... Republic
Le Reviseur ..... Washburn
Leopold Gourmel ..... Southern
Leopold Raffin ..... Bacchus
Maison Prunier ..... Opici
Maison Rouge ..... Prestige
Maison Surrene ..... Prestige
Marnier ..... Breakthru
Martell ..... Republic
Meukow ..... Republic
Navarre Vielle ..... Prestige
Normandin Mercier Prestige Craft
Normandin-Mercier ..... Southern
Patou ..... Interbalt
Patou ..... Interbalt
Paul Giraud ..... Breakthru
Pierre Ferrand ..... Republic
Premis Legend ..... Interbalt
Premis Pink ..... Interbalt
Remy Martin ..... Republic
Royal Montaine ..... Breakthru
Salignac ..... Republic
Signature Rockefeller ... Southern
The Last Drop ..... Republic
Tsar Alexander I ..... Interbalt
Vielle France ..... DMV Dist

Cordials (Liqueurs)

11 Wells ..... Bacchus
1904 Ginger Apple ..... Republic
79 Gold ..... Southern
99 Brand ..... Republic
Aftershock ..... Republic
Agavero ..... Republic
Aggazzotti ..... Southern
Agwa ..... Breakthru
Alize ..... Republic
Allen's ..... Prestige
Allen's ..... Southern
Amaretto E Dolce ..... Republic
Amaro Tosolini ..... Breakthru
Ancho Reyes ..... Breakthru
Antica ..... Republic
Aperol ..... Republic
Arak ..... Southern
Argiolas ..... Country Vintner
Aromatique SpiceCountry Vintner
Arrow ..... Republic
Arvero LimoncelloCountry Vintner
Askalon ..... Southern
Averell ..... Prestige
Averna ..... Southern
Aveze ..... Southern
Avion ..... Republic
B & B ..... Southern
Baja ..... Republic
Bak's ..... Prestige
Balsam ..... Country Vintner
Baltimore ..... Opici
Barenjager ..... Breakthru
Barrow's Intense ..... Republic
Batavia Arrack ..... Prestige
Bauchant ..... Republic
Bayou ..... Breakthru
Becherovka ..... Republic
Belle Paire ..... Southern
Benedictine ..... Southern
Berentzen ..... Southern

Liquor

Bertina ..... Country Vintner
Bigallet ..... Country Vintner
Binyamina ..... Breakthru
Birkir (Iceland) .... Country Vintner
Bittermens ..... Country Vintner
Bjork (Iceland) .... Country Vintner
Black Duck ..... Republic
Black Haus ..... Breakthru
Black Note ..... LVDH
Bols ..... Breakthru
Borducan ..... Opici
Borghetti ..... Republic
Bottega ..... Republic
Botticelli ..... Republic
Boulaine ..... Republic
Branca Menta ..... Republic
Braulio ..... Republic
Breckenridge Bitters Liqueur Craft
Brothers Vilgalys ..... Bacchus
Brovo Spirits AMARO 14 ..... Craft
Brovo Spirits Boomerang ..... Craft
Cabo Wabo ..... Southern
Café Ole ..... Breakthru
Caffe Lolita ..... Republic
Caffo ..... Prestige
Caledonia Distillery ..... Bacchus
Cantine Pellegrino ..... Southern
Caprinatura ..... Country Vintner
Caravella ..... Republic
Cardamaro ..... Prestige
Carolans ..... Southern
Cashew Feni ..... Craft
Castello Mio ..... Breakthru
Cathead ..... Country Vintner
Celtic ..... Breakthru
Celtic Honey ..... Breakthru
Chambord ..... Breakthru
Charles Jacquin ..... Breakthru
Chartreuse ..... Southern
Chase ..... Southern
Chinchon ..... Southern
Chocolat ..... Prestige
Chocolat ..... Southern
Chopin ..... Southern
Clear Creek ..... Bacchus
Cointreau ..... Republic
Combier ..... Southern
Courvoisier ..... Republic
Creme Yvette ..... Breakthru
Cuarenta Y Tres ..... Breakthru
Cynar ..... Southern
D'Azur ..... Interbalt
Dala Bittermens .. Country Vintner
Dancing Pines ..... Republic
Dekuyper ..... Republic
Der Lachs ..... Breakthru
Di Amore ..... Republic
Disaronno ..... Breakthru
Dolce Nero ..... Republic
Dolin ..... Prestige
Dom. De Canton ..... Breakthru
Dom. de Provence ..... Stefano
Don Ciccio ..... Bacchus
Dorda ..... Southern
Dr. Mcgillicuddy's ..... Republic
Drambuie ..... Breakthru
Dream Catcher ..... Republic
Drumgray ..... Bacchus
Dubouchett ..... Breakthru
Echte Kroatzbeere ..... Breakthru
Eden Ice Cider ..... Bacchus
Edmond Briottet ..... Republic
El Mezcalito ..... Prestige
Elation ..... Prestige
Emile Pernot Fraise des Bois ..... Country Vintner
Emile Pernot Liqueur de Sapins .. Country Vintner
Esprit Classique ..... Prestige
Everglo ..... Southern
Extase ..... Prestige
Fabrizia ..... Southern
Faretti ..... Breakthru
Fernet-Branca ..... Republic
Ferreira Duque ..... Stefano

Liquor

Few ..... Breakthru
Fiorente ..... Prestige
Firelit ..... Prestige
Firewater ..... Republic
Foro Amaro ..... DOPS
Fragoli ..... Republic
Francesca ..... Republic
Franciacorta ..... Prestige
Frangelico ..... Republic
Frangelico ..... Southern
Frappachata ..... Breakthru
Fratello ..... Prestige
Fruit Lab ..... Bacchus
G.E. Massenez ..... Prestige
Gabriel Boudier ..... Southern
Galliano ..... Breakthru
Galway Bay ..... Breakthru
Giffard ..... Country Vintner
Gionelli ..... Opici
Godiva ..... Breakthru
Goldschlager ..... Breakthru
Golmar Amaretto ..... Interbalt
Golmar Sambuca ..... Interbalt
Gozio ..... Breakthru
Gran Classico ..... Opici
Gran Gala ..... Republic
Grand Mariner ..... Southern
Grand Muriel ..... Republic
Graves ..... Prestige
Graves ..... Southern
Great Lakes Distillery .. Washburn
Green Mountain DistilleryBacchus
Guillaumette ..... Country Vintner
Heering ..... Breakthru
Helbing ..... Breakthru
Hiram Walker ..... Republic
Hoodoo Legba Reserve.. Country Vintner
Ice 101 ..... Republic
Il Tramonto ..... Republic
Inga ..... Bacchus
Irish Glory ..... Southern
Irish Manor ..... Breakthru
Irish Mist ..... Republic
Irish Mist ..... Southern
Jackson Morgan Whiskey Cream Craft
Jacoulot ..... Bacchus
Jacquin's ..... Republic
Jagermeister ..... Breakthru
Jean Boulaine ..... Breakthru
Jeppsons ..... Bacchus
John D. Taylor's ..... Prestige
Joseph Cartron (France) ..... Craft
Juarez ..... Republic
Kahlua ..... Republic
Kalani ..... Country Vintner
Kammer ..... Breakthru
Kamora ..... Republic
Kapali ..... Republic
Kawar ..... Prestige
Killepitsch ..... Southern
Kinky ..... Republic
Koloa Kona Coffee ..... Craft
Koval ..... Bacchus
Krogstad ..... Southern
Kronan ..... Prestige
L'heritier - Guyot ..... Republic
Lacuestra ..... Bacchus
Lauria ..... Prestige
Lazzaroni ..... Washburn
Legendre Herbsaint ..... Republic
Leroux ..... Republic
Licores Baztan ..... Opici
Lidestri ..... Opici
Lucano ..... Bacchus
Luxardo ..... Republic
Mad March Hare ..... Opici
Mancino ..... Bacchus
Maraska ..... Southern
Marie Brizard ..... Breakthru
Mathilde ..... Bacchus
Maui ..... Republic
Maxim Trijol ..... Country Vintner
Mccormick ..... Republic

Liquor

Mekhong ..... Breakthru
Meletti ..... Opici
Merlet ..... Republic
Merlet ..... Washburn
Merrys ..... Opici
Metaxa ..... Republic
Midori ..... Republic
Mister Katz's ..... Southern
Molinari ..... Republic
Montezuma ..... Republic
Mothers ..... Republic
Mr. Boston ..... Republic
Nahmias Et Fils ..... Washburn
Nardini ..... Country Vintner
Nassau Royale ..... Southern
New Deal Coffee ..... LVDH
New Deal Ginger ..... LVDH
Nocello ..... Republic
Nonino ..... Breakthru
Nuvo ..... Southern
Nux Alpina ..... Prestige
Old Man Guavaberry ..... Opici
Old Republic Distillery ..... Stefano
Opal Bianca ..... Southern
Opal Nera ..... Southern
Or-G ..... Republic
Pallini ..... Breakthru
Pancho Villa ..... Republic
Paolucci ..... Prestige
Paramount ..... Republic
Passoa ..... Republic
Patron ..... Breakthru
Pavan ..... Republic
Peligroso ..... Breakthru
Pennsylvania Dutch ..... Breakthru
Pepe Lopez ..... Breakthru
Pernod ..... Republic
Phillips ..... Breakthru
Pierre Ferrand ..... Republic
Praline ..... Republic
Prichards ..... Bacchus
Pride & Clarke ..... Prestige
Pur Spirits Blossom: Elderflower Craft
Pur Spirits Spice: Blood Orange . Craft
Pur Spirits Williams: Pear ... Craft
Pura Vida ..... Southern
Quality Club ..... Republic
Ramazzotti ..... Southern
Recipe 21 ..... Opici
Rhum Clement ..... Washburn
Romana ..... Breakthru
Root ..... Breakthru
Roots ..... Constantine
Rothman & Winter ..... Prestige
Royale Club ..... Breakthru
Royale Club ..... Breakthru
Royale Montaine ..... Republic
Rum Jumbie ..... Prestige
Rumple Minze ..... Breakthru
Russo ..... Prestige
S. Maria al Monte Country Vintner
Sabroso ..... Republic
Sage ..... Breakthru
Saliza ..... Breakthru
Samballa ..... Republic
Sartori Di Verona ..... Republic
Sauza ..... Republic
Schladerer ..... Breakthru
Schmerling's ..... Breakthru
Schonauer ..... Breakthru
Schwartzhog ..... Southern
Seco Herrerano ..... Prestige
Senior Curacao Of Curacao ..... Republic
Serata ..... Prestige
Sibona ..... Country Vintner
Skinos ..... Prestige
Smoke ..... Southern
Snap ..... Breakthru
Soho ..... Republic
Solerno ..... Breakthru
Sorel ..... Country Vintner
Southern Comfort ..... Republic

Liquor

St. Agresitis.....Constantine
St. Elder.....Prestige
St. Elder..... Southern
St. Elizabeth .....Prestige
St. George ..... Republic
St. Germain ..... Southern
Stirrings ..... Breakthru
Stock..... Republic
Strega ..... Southern
Strega ..... Southern
Stroh ..... Breakthru
Sukkah Hill.....Prestige
Suze ..... Bacchus
Sweet Ravenge ..... Breakthru
Tempus Fugit Spirits .....Opici
Tepache ..... Country Vintner
Terremoto ..... Republic
Thatcher's.....Prestige
The Bitter Truth..... Bacchus
The King's Ginger..... Republic
The Knot..... Breakthru
The One And Only..... Southern
Thunder 101 ..... Republic
Tia Maria..... Republic
Tiramisu..... Breakthru
Toschi ..... Republic
Trader Vic's..... Breakthru
Tres Leches..... Southern
Tuaca..... Republic
Turning Point ..... Republic
Ty Ku ..... Southern
Vapor Distillery.....Opici
Varnelli..... Bacchus
Vedrenne ..... Country Vintner
Veev..... Southern
Ventura Limoncello.....Opici
Verpoorten ..... Breakthru
Villa Massa ..... Breakthru
Vincente Bosch.....Stefano
Viniq..... Breakthru
Wasmund's..... Breakthru
White Christmas .....Prestige
Wild Turkey..... Southern
Wild Turkey..... Southern
Wondermint ..... Republic
X Rated..... Southern
X-Rated ..... Republic
Xante ..... Breakthru
XO Crème.....LVDH
Xtabentun ..... Country Vintner
Yahara Bay..... Republic
Yeni..... Breakthru
Yukon Jack ..... Breakthru
Yzaguirre ..... Bacchus
Zachlawi ..... Breakthru
Zackariah Harris ..... Breakthru
Zambello..... Republic
Zirbenz.....Prestige
Zucca..... Breakthru

Creams

1921.....Opici
Amarula ..... Southern
Baileys..... Breakthru
Benchmark ..... Republic
Blue Chair Bay..... Breakthru
Brady's..... Breakthru
Brown Jug Spirits.....Prestige
Buffalo Trace ..... Republic
Caribaya ..... Southern
Carolans ..... Southern
Castries ..... Breakthru
Chila 'Orchata..... Republic
Christian Brothers..... Breakthru
Cinnabon .....Prestige
Cruzan..... Republic
Emmets ..... Breakthru
Evan Williams..... Southern
Feeneys..... Republic
Forbidden Secret..... Southern
Fulton's Harvest..... Breakthru
Gran Duque D'alba.....Prestige
Holly Nog ..... Breakthru
Irish Manor..... Republic
Ke Ke Beach..... Republic

Liquor

Kerrygold ..... Republic
Kringle Cream..... Republic
Mccormick's..... Republic
Merrys.....Opici
Molly's.....Prestige
Mothers..... Republic
Mr. Boston ..... Republic
O'reillys..... Republic
Old New England..... Southern
Ole Smoky ..... Southern
Overbrook..... Southern
Pennsylvania Dutch..... Republic
Ponche Kuba ..... Republic
Ricura ..... Republic
Rum Chata ..... Breakthru
Ryan's..... Republic
Saint Brendan's ..... Republic
Santa Clara.....Prestige
Sean's..... Southern
Tequila Rose..... Republic
The Irishman..... Republic
Tippy Cow..... Breakthru
Walders ..... Breakthru
Whisper Creek..... Republic

Crème de Cassis

Joannet.....Kenco
Merlet.....Washburn

Gin

Anchor ..... Republic
Averell.....Prestige
Aviation ..... Southern
Baltimore .....Opici
Baltimore Whiskey Co .....Opici
Barr Hill..... Bacchus
Barton ..... Republic
Beefeater ..... Republic
Black Watch..... Republic
Blackthorn Sloe ..... Craft
Blackwoods ..... Country Vintner
Bluecoat..... Breakthru
Bols..... Breakthru
Bombay ..... Southern
Bond Street.....Opici
Bone Dry .....Opici
Boodles..... Republic
Boomsma ..... Country Vintner
Booth's..... Breakthru
Bootlegger 21 ..... Republic
Bowman's..... Republic

Breckenridge GIN
Craft Wine & Spirits
202-803-6070 sales@craftws.com

Breckenridge ..... Craft
Breuckelen..... Country Vintner
Broker's ..... Breakthru
Bulldog..... Republic
Bulldog..... Southern
Calvert ..... Republic
Candy Manor ..... Breakthru
Caorunn..... Breakthru
CapRock.....Prestige
Cardinal ..... Republic
Catoctin Creek.....Prestige
Checkerbark ..... Craft
Chesapeake ..... Atlantic
Citadelle..... Republic
Club 400 ..... Republic
Cold River..... Bacchus

Liquor

Comb 9 .....Opici
Copley ..... Southern
Copper Fox..... Breakthru
Corridor..... Craft
Crown Russe ..... Breakthru
Crystal Palace ..... Republic
Curious ..... Southern
Damrak ..... Breakthru
Dancing Pines ..... Republic
Darnley's View ..... Southern
Death's Door..... Republic
Delaware ..... Republic
Dingle .....Prestige
Diplome Dry..... Craft
Distillery 209.....DOPS
Dogfish Head..... Breakthru
Dorothy Parker ..... Southern
Double Cask ..... Legacy
Dragon Distillery .....LVDH
Dry Fly .....Kenco
Edinburgh ..... Southern
Farmer's ..... Breakthru
Few..... Breakthru
Fifty Pounds..... Southern
Fleischmann's..... Republic
Fords .....Prestige
Founding Farmers ..... Breakthru
G'Vine..... Bacchus
Gabriel Boudier..... Southern
Georgi..... Southern
Gilbey's..... Republic
Gin Lane ..... Bacchus
Glendalough ..... Bacchus
Gordon's ..... Breakthru
Great Lakes Distillery ..Washburn
Green Hat..... Country Vintner
Green Mountain..... Bacchus
Greenall's ..... Republic
Hat Trick .....Prestige
Hayman's.....Prestige
Hendrick's..... Breakthru
Jensen's ..... Country Vintner
Jocassee ..... Craft
Junipero..... Republic
Kimnoff ..... Southern
KO .....Prestige
Kopper Kettle Golden ..... Craft
Koval..... Bacchus
Laird's.....Washburn
London Tower ..... Breakthru
Magellan ..... Southern
Mahon.....Prestige
Malfy ..... Republic
Manatawny .....Prestige
Manatawny Still Works .. Bacchus
Martin Miller's .....Prestige
Master's Selection ..... Southern
Mayfair..... Republic
McClintock Forager Gin. Bacchus
Mccormick ..... Republic
Moletto.....Washburn
Monkey 47 ..... Republic
Monopolowa .....Opici
Monopolowa .....Opici
Mr. Boston ..... Republic
Nautical.....Opici
New American ..... Legacy
New Amsterdam ..... Breakthru
New Deal Garden No 1 .....LVDH
New Deal Portland Dry #33 LVDH
No. 3 ..... Republic
Nolet's..... Breakthru
Odesse ..... Republic
Old Cockney ..... Craft
Opihr..... Republic
Paramount ..... Republic
Perry's Tot..... Southern
Pine Barrens..... Country Vintner
Pinnacle..... Republic
Plymouth..... Republic
Prairie ..... Breakthru
Principe De Los Apostoles...Opici
Private Label..... Atlantic
Ransom ..... Country Vintner
Recipe 21 .....Opici

Liquor

Rikaloff..... Republic
River Rose..... Craft
Rock Town ..... Bacchus
Royal Dock .....Prestige
Rubinoff ..... Southern
Ruble ..... Southern
Russell Henry .....Washburn
Seacrets ..... Republic
Seagram's ..... Republic
Shot Tower..... Republic
Sipsmith..... Republic
Sloane's..... Republic
Small's ..... Country Vintner
Smooth Ambler... Country Vintner
St. George ..... Republic
Starlight Distillery.....DOPS
Stirk's..... Country Vintner
Sunset Hills..... Republic
Tanqueray..... Breakthru
The Botanist ..... Republic
The London No. 1..... Southern
Tru Organic Spirits..... Bacchus
Tyler's..... Country Vintner
Uncle Val's.....Constantine
Ungava ..... Southern
Valentine.....Opici
Vapor Distillery.....Opici
Vincent Van Gogh..... Republic
WildJune Western ..... Craft
Wint .....Prestige

Gin (Sloe & Specialties)

Arrow ..... Republic
Bols..... Breakthru
Boulaine..... Republic
Chief Gowanus ..... Southern
Dekuyper ..... Republic
Dubouchett ..... Breakthru
Hayman's.....Prestige
Jacquin's..... Republic
Mr. Boston ..... Republic
Pimm's..... Breakthru
Plymouth..... Republic
Seagram's ..... Republic
Sipsmith..... Republic

Grappa

Alexander ..... Republic
Altesino..... Country Vintner
Bertagnolli..... Country Vintner
Bosco Monte Vecchio ... Southern
Bottega ..... Republic
Caffo .....Prestige
Candoni ..... Republic
Carpene Malvolti.....Prestige
Castello Banfi ..... Republic
Cividina..... Breakthru
Clear Creek ..... Bacchus
Franciacorta.....Opici
G.E. Massenez.....Prestige
Gaja ..... Bacchus
Inga..... Bacchus
Marolo..... Country Vintner
Marzadro .....Cantiniere
Michele Chiarlo..... Republic
Moletto.....Washburn
Nardini ..... Country Vintner
Ornellaia ..... Bacchus
Poli..... Country Vintner
Sibona ..... Country Vintner

Kosher

Wild Goat..... Interbalt

Lemoncello

Gioia Luisa .....DOPS
Golmar..... Interbalt
Lazzaroni.....Washburn
Paolucci .....Prestige
Russo .....Prestige

Mezcal

3-4-5 Tequila.....Prestige
Agave de Cortes. Country Vintner
Alipus.....Washburn
Amaras ..... Republic

Liquor

Azunia.....Prestige
Bozal.....Constantine
Bruxo .....Opici
Centinela ..... Breakthru
Clase Azul..... Southern
Creyente..... Republic
Del Maguey ..... Republic
Delirio ..... Republic
Derrumbes.....Prestige
Don Amado.....Prestige
Don Mateo de la Sierra... Country Vintner
Donaji ..... Bacchus
Dos Jaimes..... Craft
El Buho.....Washburn
El Jolgorio..... Country Vintner
El Mezcalito .....Prestige
El Silencio..... Southern
El Tinieblo.....Stefano
Fidencio.....Prestige
Fuenteseca.....Prestige
Gracias A Dios ..... Bacchus
Ilegal ..... Southern
Koch .....Prestige
La Bendicion.....Stefano
La Venenosa.....Prestige
Lapis .....Prestige
Lola.....Stefano
Los Amantes..... Republic
Los Nahuales.....Washburn
Mayalen ..... Bacchus
Mezcal Vago .....Prestige
Mezcalero .....Washburn
Mezcales de Leyenda..... Country Vintner
Mina Real .....Prestige
Monte Alban..... Republic
Nuestra Soledad. Country Vintner
Pierde Almas ..... Bacchus
Purasangre .....Prestige
Real Minero ..... Bacchus
Rey Campero ..... Bacchus
Sacrificio ..... Bacchus
Sombra ..... Southern
Tequila Cabeza.....Prestige
Wild Shot ..... Southern
XICALA joven ..... Craft
Xicaru ..... Republic
Yuu Baal ..... Country Vintner

Miscellaneous

Bas Alfred's Distilling ..... Lanterna
Cooper River Distilling ... Lanterna
Deau Pineau (France) .... Interbalt
Milady ..... Interbalt
Riga Black Balsaam ..... Interbalt

Moonshine

Belmont Farms ..... Craft
Black Draft ..... Craft
Dragon Distillery .....LVDH
Midnight ..... Breakthru
Old Republic Distillery .....Stefano
Pervak Ray ..... Interbalt
Pervak Wheat ..... Interbalt
S'mores Rivershine ..... Legacy
Straw Boys ..... Republic
Virginia White Lighting 100* Craft

Ouzo

Boutari ..... Breakthru
Giokarinis Samos Country Vintner
Katsaros ..... Country Vintner
Kretaraki ..... Country Vintner
Mastic Tears ..... Country Vintner
Metaxa..... Republic
Mitilini..... Country Vintner
Ouzo ..... Southern
Stoupakis..... Country Vintner
Thraki..... Country Vintner
Tsolias .....Constantine

Pisco

Alto Del Carmen ..... Southern
Barsol ..... Republic
Capel ..... Southern
Control C ..... Southern

Liquor

Don Benedicto ..... Bacchus
Intipalka ..... Stefano
La Caravedo ..... Breakthru
La Diablada ..... Prestige
Macchu Pisco ..... Prestige
Picasso ..... Stefano
Pisco 100 ..... Prestige
Pisco Porton ..... Breakthru
Piscologia ..... Washburn
Soldeica ..... Stefano

Poitin

Straw Boys ..... Republic

Rakia

Burgaska ..... Interbalt
Burgaz 63 ..... Interbalt
Efe ..... Stefano
Karnobat (Bulgaria) ..... Interbalt
Kehlibar (Bulgaria) ..... Interbalt
Lazova (Montenegro) ..... Interbalt
Peshterska (Bulgaria) ..... Interbalt
Sari Zeybek ..... Stefano
Slivenska Perla (Bulgaria) Interbalt
Stara Sokolova ..... Interbalt
Tatrzanska ..... Interbalt
Touma ..... Interbalt
Yambolska (Bulgaria) ..... Interbalt
Zlata ..... Interbalt

Rum

Admiral Rodney ..... Breakthru
Afro Head ..... Breakthru
Amrut ..... Prestige
Angostura ..... Bacchus
Appleton ..... Southern
Appleton Estate ..... Republic
Atlantico ..... Southern
Avua ..... Prestige
Bacardi ..... Southern
Banks ..... Southern
Barbancourt ..... Stefano
Barton ..... Republic
Bayou ..... Breakthru
Below Deck ..... LVDH
Big Z ..... Bacchus
Black Tot ..... Prestige
Blackwell ..... Bacchus
Blue Chair Bay ..... Breakthru
Bocador ..... Breakthru
Bowman's ..... Republic
Breckenridge Spiced ..... Craft
Brinley Gold Shipwreck ..... Opici
Brovo Spirits FALERNUM .... Craft
Brugal ..... Breakthru
Bull Run Pacific ..... LVDH
Bumbu ..... Republic
Busted Barrel ..... Bacchus
Buzzard Point ..... Craft
Caliche ..... Republic
Calico Jack ..... Republic
Calypso ..... Republic
Cana Brava ..... Prestige
Captain Jack ..... Atlantic
Captain Morgan ..... Breakthru
Caribaya ..... Southern
Carta Vieja (Panama) ..... Interbalt
Cartavio ..... Stefano
Castillo ..... Southern
Chesapeake ..... Atlantic
Club Caribe ..... Atlantic
Cockspur ..... Republic
Conch Republic ..... Republic
Contessa ..... Southern
Copacabana 1940 ..... Southern
Coquitas ..... Interbalt
Corsair Spiced .... Country Vintner
Coruba ..... Southern
Coruba Jamaica Rum .... Republic
Crusoe ..... Bacchus
Cruzan ..... Republic
Damoiseau ..... Bacchus
Dancing Pines ..... Republic
Denros ..... Breakthru
Depaz Rhum ..... Republic
Diplomatico ..... Breakthru

Liquor

Diplomatico ..... Prestige
Doctor Bird (Jamaica) ..... Craft
Dominican Club ..... Southern
Don Q ..... Republic
Dos Maderas ..... Prestige
Drunken Sailor ..... Opici
Duquesne ..... Prestige
El Dorado ..... Southern
English Harbour ..... Republic
Five O'clock ..... Washburn
Flor De Cana ..... Breakthru
Four Square ..... Bacchus
George Bowman ..... Republic
Gosling's ..... Breakthru
Great Lakes Distillery .. Washburn
Halaekala ..... Bacchus
Hamilton ..... Prestige
J Wray ..... Southern
Jacquin's ..... Republic
Kirk & Sweeny ..... Constantine

Craft Wine & Spirits
202-803-6070 sales@craftws.com

Koloa Premium Hawaiian ... Craft
Kraken ..... Republic
La Favorite ..... Prestige
Lemon Hart ..... Prestige
Local Choice ..... Southern
Lola Belle ..... Republic
Lyon ..... Craft
Malecon ..... Bacchus
Malibu ..... Republic
Manatawny ..... Prestige
Manatawny Still Works .. Bacchus
Marauda ..... Prestige
Margaritaville ..... Republic
Marti Mojito ..... DOPS
Mccormick ..... Republic
Mezan ..... Breakthru
Mount Gay ..... Republic
Mr. Boston ..... Republic
Myers's ..... Breakthru
Naked Turtle ..... Breakthru
Neisson ..... Prestige
Oak Rum ..... Republic
Old Line ..... Opici
Old Monk ..... Stefano
Opthimus ..... Prestige
Owneys ..... Bacchus
Owneys ..... Republic
Paladar ..... Republic
Palo Viejo ..... Republic
Panama Pacific ..... Prestige
Papa's Pilar ..... Breakthru
Paramount ..... Republic
Penny Blue ..... Republic
Picaroon ..... Republic
Pink Pigeon ..... Republic
Plantation ..... Republic
Port Royal ..... Republic
Prichards ..... Bacchus
Private Label ..... Atlantic
Providencia ..... Republic
Pyrat ..... Breakthru
Rebellion ..... Opici
Recipe 21 ..... Opici
Redleg ..... Country Vintner
Rhum Barbancourt ..... Southern
Rhum Clement ..... Washburn

Liquor

Rhum Duquesne ..... Prestige
Rhum JM ..... Bacchus
Rhum Neisson ..... Prestige
Rhum St. James ..... Bacchus
Ron Abuelo ..... Prestige
Ron Arehucas ..... Republic
Ron Barcelo ..... Southern
Ron Corina ..... Breakthru
Ron Corina ..... Breakthru
Ron de Barralito ..... Bacchus
Ron de' Jeremy ..... DMV Dist
Ron Matusalem ..... Republic
Ron Medellin ..... Stefano
Ron Pablo ..... Breakthru
Ron Pampero ..... Breakthru
Ron Rio ..... Republic
Ron Roberto ..... Southern
Ron Viejo De Caldas .... Southern
Ron Virgin ..... Southern
Ron Zacapa ..... Breakthru
Rondiaz ..... Republic
Ronrico ..... Republic
Rumhaven ..... Breakthru
Sailor Jerry ..... Breakthru
Saint James ..... Breakthru
Samaroli ..... Bacchus
Sammy's Beach Bar .... Breakthru
Santa Teresa ..... Southern
Scarlet Ibis ..... Prestige
Screech ..... Prestige
Screech ..... Southern
Seacrets ..... Republic
Seafarer ..... Republic
Seco Herrerano ..... Prestige
Shellback ..... Breakthru
Six Saints ..... Breakthru
Six Saints ..... Country Vintner
Smith & Cross ..... Prestige
Soul Cachaca ..... DOPS
South Bay ..... Prestige
St. George ..... Republic
Stonewall ..... Country Vintner
Stroh ..... Breakthru
The Kraken ..... Breakthru
The Real Mccoy ..... Southern
Thomas Tew ..... Country Vintner
Tic Tack ..... Prestige
Trader Vic's ..... Breakthru
Trigo (Puerto Rico) ..... Interbalt
Turkey Shore ..... Bacchus
Vizcaya ..... Prestige
Westerhall ..... Bacchus
Westerhall ..... Bacchus
Wicked Dolphin ..... Republic
World Famous ..... Breakthru
Wray & Nephew ..... Southern
Zaya ..... Republic

Rum (Flavored)

Bacardi ..... Southern
Blackbeard ..... Republic
Blackmask ..... Republic
Brinley Gold Shipwreck ..... Opici
Calico Jack ..... Republic
Calypso ..... Republic
Caribaya ..... Southern
Castillo ..... Southern
Cockspur ..... Republic
Coruba Jamaica Rum .... Republic
Cruzan ..... Republic
Dancing Pines ..... Republic
Delaware ..... Republic
Don Q ..... Republic
El Dorado ..... Southern
Five O'clock ..... Washburn
Kilo Kai ..... Prestige
Lady Bligh ..... Republic
Malibu ..... Republic
Margaritaville ..... Republic
Plantation ..... Republic
Port Royal ..... Republic
Recipe 21 ..... Opici
Ron Roberto ..... Southern
Ron Virgin ..... Southern
Rondiaz ..... Republic

Liquor

Rum Jumbie ..... Prestige
Screech ..... Prestige
Screech ..... Southern
Seacrets ..... Republic
Seven Tiki ..... Southern
Sugar Island ..... Republic
Sx Liquors ..... Republic
Wicked Dolphin ..... Republic

Sake

Banzai Bunny ..... Prestige
Chikurin ..... Southern
Chiyonosono ..... Bacchus
Evoluzione ..... Prestige
Fu-Ki ..... Republic
Fudo Myoo ..... Southern
Fukucho ..... Bacchus
G Sake ..... Southern
Gekkeikan ..... Breakthru
Gekkeikan ..... Southern
Ginga Shizuku ..... Bacchus
Green River Sake ..... DOPS
Hakutsuru ..... Prestige
Hananomai ..... Country Vintner
Hatsumago ..... Country Vintner
Hiko's ..... Country Vintner
Ichishima Shuzo ..... Prestige
Isojiman ..... Prestige
Jokigen ..... Prestige
Kanbara ..... Bacchus
Kibo ..... Southern
Kigen ..... Country Vintner
Koji ..... Prestige
Kontecki ..... Bacchus
Kumosabe ..... Southern
Kuro-Bin ..... Country Vintner
Kuroki ..... Bacchus
Kurosawa ..... Country Vintner
Manotsuru ..... Opici
Matensei ..... Bacchus
Mizbasho ..... Country Vintner
Momokawa ..... Southern
Moonstone ..... Southern
Murai Family ..... Southern
Nanbu Bijin ..... Bacchus
Ninki Ichi ..... Country Vintner
Okunomatsu ..... Country Vintner
Ozeki ..... Breakthru
Ra ..... Country Vintner
Reiko ..... Country Vintner
Rihaku ..... Bacchus
Sabe ..... Southern
Sakemoto ..... Southern
Seikyo ..... Southern
Shichiken ..... Country Vintner
Shimizu-No-Mai ..... Breakthru
Takatenjin ..... Bacchus
Tenranzan ..... Prestige
Tensei ..... Bacchus
Tentaka Kuni ..... Bacchus
Tozai ..... Bacchus
World Sake ..... Kenco
Yaegaki ..... Country Vintner
Yoshi No Gawa ..... Southern
Yoshinogawa ..... Southern
Yuho ..... Bacchus

Scotch

Ballantine's ..... Republic
Benromach ..... Bacchus
Big Peat ..... DOPS
Black & White ..... Breakthru
Black Bottle ..... Bacchus
Bowman's ..... Republic
Buchanan's ..... Breakthru
Bunnahabhain ..... Bacchus
Cadenhead ..... Country Vintner
Chesapeake ..... Atlantic
Chivas Regal ..... Republic
Clan Macgregor ..... Breakthru
Compass Box ..... Breakthru
Crawford's ..... Breakthru
Cutty Sark ..... Breakthru
Deanston ..... Bacchus
Dewar's ..... Southern
Douglas Laing Remarkable Single

Liquor

Malts ..... Bacchus
Duggan's Dew ..... Republic
Exclusive Regions Country Vintner
First Editions ..... Prestige
Glen Spey ..... Breakthru
Gordon & MacPhail ..... Bacchus
Grand Macnish ..... Prestige
Grand Macnish ..... Southern
Grant's ..... Breakthru
Great King St ..... Breakthru
Haig Club ..... Breakthru
Hankey Bannister ..... Breakthru
Highland Mist ..... Republic
Highland Piper ..... Republic
Highland Queen.. Country Vintner
Highland Reserve ..... Southern
House Of Stuart ..... Republic
Hunter Laing ..... Country Vintner
Inver House ..... Republic
J & B ..... Breakthru
J. Mossman 18 YO ..... Interbalt
Johnnie Walker ..... Breakthru
Label 5 ..... Republic
Lauder's ..... Republic
Ledaig ..... Bacchus
Littlemill ..... Prestige
Mccormick ..... Republic
Michel Couvreur ..... Kenco
Monkey Shoulder ..... Breakthru
Nomad ..... Southern
Old Parr ..... Breakthru
Old Smuggler ..... Southern
Old St. Andrews ..... Breakthru
Passport ..... Republic
Pig's Nose ..... Southern
Private Label ..... Atlantic
Royal Salute ..... Republic
Royal Thistle ..... Constantine
Scoresby ..... Breakthru
Shackleton ..... Breakthru
Sheep Dip ..... Southern
Sia ..... Prestige
Something Special ..... Republic
Teacher's ..... Republic
The Black Grouse ..... Breakthru
The Dimple Pinch ..... Breakthru
The Exceptional Grain . Washburn
The Exceptional Malt ... Washburn
The Famous Grouse .... Breakthru
The Feathery ..... Southern
The Last Drop ..... Republic
Tobermory ..... Bacchus
Tullibardine ..... Country Vintner
Tweeddale ..... Prestige
Vat 69 ..... Breakthru
Wemyss Malts ..... Southern
White Horse ..... Breakthru

Scotch (Single Malt)

Aberfeldy ..... Southern
Aberlour ..... Republic
Ancnoc ..... Breakthru
Ardbeg ..... Breakthru
Ardmore ..... Republic
Arran ..... Breakthru
Auchentoshan ..... Republic
Auchroisk ..... Breakthru
Balblair ..... Breakthru
Benriach ..... Breakthru
Bowmore ..... Republic
Brenne ..... Bacchus
Brenne ..... Breakthru
Bruichladdich ..... Republic
Bunnahabhain ..... Bacchus
Caol Ila ..... Breakthru
Cardhu ..... Breakthru
Chieftain's ..... Country Vintner
Clear Creek ..... Bacchus
Clynelish ..... Breakthru
Convalmore ..... Breakthru
Cragganmore ..... Breakthru
Craigellachie ..... Southern
Dalmore ..... Breakthru
Dalmore ..... Breakthru
Dalwhinnie Distillery .... Breakthru

Liquor

Deanston ..... Bacchus
Double Troubled ..... Breakthru
Drumguish ..... Southern
Edradour ..... Prestige
Exclusive Malts ... Country Vintner
Few ..... Breakthru
Finlaggan Old Reserve ... Interbalt
Glen Garioch ..... Republic
Glen Grant ..... Southern
Glen Keith ..... Constantine
Glen Moray ..... Republic
Glen Scotia ..... Prestige
Glendalough ..... Bacchus
Glenfarclas ..... Republic
Glenfiddich ..... Breakthru
Glengoyne ..... Southern
Glengrant ..... Southern
Glengronach ..... Breakthru
Glenkinchie ..... Breakthru
Glenmorangie ..... Breakthru
Glenrothes ..... Breakthru
Glenrothes ..... Republic
Hazelburn ..... Country Vintner
Highland Park ..... Breakthru
Isle of Arran ..... Country Vintner
Isle of Skye ..... Country Vintner
John Barr ..... Breakthru
Jura ..... Breakthru
Kilchoman ..... Country Vintner
Kininvie ..... Breakthru
Ladyburn ..... Breakthru
Lagavulin ..... Breakthru
Laphroaig ..... Republic
Ledaig ..... Bacchus
Lismore ..... Prestige
Loch Lomond ..... Prestige
Longmorn ..... Republic
Lossit ..... Breakthru
Lost Distilleries ..... Breakthru
Macallan ..... Breakthru
Macallan 1824 Series .. Breakthru
Macallan Fine Oak ..... Breakthru
Macallan Sherry Oak ... Breakthru
Macgavin's ..... Southern
Mcclelland's ..... Republic
Michel Couvreur ..... Kenco
Oban ..... Breakthru
Octomore ..... Breakthru
Octomore ..... Republic
Old Ballantruan ..... Interbalt
Old Pulteney ..... Breakthru
Penderyn ..... Republic
Port Charlotte ..... Republic
Port Dundas ..... Breakthru
Scapa ..... Republic
Scott's Selection ..... Southern
Speyburn ..... Breakthru
Speymalt ..... Bacchus
Spinnaker ..... Southern
Stronachie ..... Country Vintner
Talisker ..... Breakthru
Tamdhu ..... Country Vintner
The Balvenie ..... Breakthru
The First Editions ..... Prestige
The Glenlivet ..... Republic
The Glenturret ..... Breakthru
The Singleton ..... Breakthru
Tobermorey ..... Bacchus
Tomatin ..... Breakthru
Tomintoul ..... Breakthru
Tomintoul ..... Southern
Towiemore ..... Breakthru
Usquaebach ..... Bacchus
Virginia Highland Malt .. Breakthru
Wolfburn ..... Country Vintner

Shochu / Soju

Kai ..... Prestige
Tombo ..... Southern
Ty Ku ..... Southern

Specialties

Belle Isle Moonshine ..... Country Vintner
Campari ..... Southern
Castle Brands ..... Breakthru

Liquor

Chocovine ..... Republic
Chopin ..... Southern
Cocoa Di Vine ..... Opici
Comb ..... Opici
Corsair Pumpkin Spiced Moon-shine ..... Country Vintner
Double Barrel Shots ..... Republic
Dutch Harbor Breeze ..... Republic
El Massaya Arak . Country Vintner
Everclear ..... Republic
Good Morning Glory ..... Republic
Gosling's ..... Breakthru
Hum Botanical Spirit ..... Country Vintner
L'Arack de Musar Country Vintner
Malibu ..... Republic
Margaritaville ..... Republic
Nalewka Babuni ..... Opici
Ole Smoky ..... Southern
Pimm's ..... Breakthru
Por Siempre SotolCountry Vintner
The Patron Spirits Company ..... Breakthru
Twisted Shotz ..... Republic

Tequila

901 ..... Republic
1800 ..... Republic
1921 ..... Opici
123 Organic ..... Bacchus
3-4-5 Tequila ..... Prestige
Agave de Cortes . Country Vintner
Agave Loco ..... Breakthru
Amate ..... Southern
Ambhar ..... Southern
Antiguo De Herradura .. Breakthru
Aquariva ..... Breakthru
Arta ..... Lanterna
Artenom ..... Prestige
Asombroso ..... Prestige
Astral ..... Southern
Avagales ..... Opici
Avion ..... Republic
Azteca Azul Plata ..... Craft
Azunia ..... Prestige
Blue Nectar ..... Breakthru
Caballo Estraella ..... Interbalt
Cabo Wabo ..... Southern
Cabo Wabo ..... Southern
Cabrito ..... Breakthru
Campeon ..... Southern
Campo Azul Anjejo ... Constantine
Casa Dragones ..... Southern
Casa Noble ..... Republic
Casamigos ..... Breakthru
Casamigos ..... Southern
Cazadores ..... Southern
Centinela ..... Breakthru
Centinela ..... Breakthru
Chamucos ..... Southern
Charbay ..... Bacchus
Chinaco ..... Republic
Cimarron ..... Prestige
Clase Azul ..... Southern
Coa De Jima ..... Prestige
Conquistador ..... Breakthru
Corazon De Agave ..... Republic
Corralejo ..... Republic
Corzo ..... Southern
Cruz Del Sol ..... Republic
De Los Altos ..... Interbalt
Deleon ..... Breakthru
Derrumbes ..... Prestige
Dirty Tequila ..... DOPS
Don Amado ..... Prestige
Don Eduardo ..... Breakthru
Don Felix ..... Southern
Don Fulano ..... Country Vintner
Don Julio ..... Breakthru
Don Roberto ..... Republic
Dos Armadillos .... Country Vintner
Dos Camilo ..... DOPS
Dos Manos ..... DOPS
El Amo ..... Interbalt
El Charro ..... Republic

Liquor

El Decreto ..... Legacy
El Destilador ..... Country Vintner
El Jimador ..... Breakthru
El Luchador ..... Bacchus
El Mayor ..... Republic
El Mezcalito ..... Prestige
El Tesoro ..... Republic
El Toro ..... Republic
El Ultimo ..... Prestige
El Zarco ..... Republic
Espiritu de Agave ..... Washburn
Espolon ..... Republic
Espolon ..... Southern
Excellia ..... Bacchus
Exodo ..... DOPS
Exodo ..... Republic
Exotico ..... Republic
Familia Camarena ..... Breakthru
Fidencio ..... Prestige
Fortaleza ..... Country Vintner
Fuenteseca ..... Prestige
Gran Centenario ..... Republic
Gran Patron ..... Breakthru
Grand Mayan ..... Southern
Hacienda Vieja ..... Southern
Herradura ..... Breakthru
Herradura Coleccion De La Casa Breakthru
Hussong's ..... Republic
IXA ..... Bacchus
Joel Richard ..... Country Vintner
Jose Cuervo ..... Republic
Juarez ..... Republic
Kah ..... Republic
Karma ..... Republic
Koch ..... Prestige
La Arenita ..... Republic
La Prima ..... Republic
La Puerta Negra ..... Stefano
La Venenosa ..... Prestige
Lapis ..... Prestige
Los Arango ..... Southern
Maestro Dobel ..... Republic
Margaritaville ..... Republic
Maria Bonita ..... Stefano
Matador ..... Republic
Mccormick ..... Republic
Mezcal Vago ..... Prestige
Milagro ..... Breakthru
Monte Alban ..... Republic
Montelobos ..... Breakthru
Montezuma ..... Republic
Ocho ..... Bacchus
Old Mexico ..... Southern
Olmeca Altos ..... Republic
Oro Azul ..... Southern
Paco Chicano ..... Interbalt
Pancho ..... DOPS
Pancho Villa ..... Republic
Partida ..... Republic
Pasote ..... Constantine
Patron ..... Breakthru
Peligroso ..... Breakthru
Pepe Lopez ..... Breakthru
Pez Gordo ..... Southern
Piedra Azul ..... Republic
Porfidio ..... Opici
Pura Vida ..... Republic
Purasangre ..... Prestige
Ranchero ..... Southern
Recipe 21 ..... Opici
Red Eye Louie's ..... Interbalt
Roca Patron ..... Breakthru
Sauza ..... Republic
Siembra Azul ..... Country Vintner
Siembra Metl ..... Country Vintner
Siembra Valles .... Country Vintner
Siete Leguas ..... Republic
Skelly ..... Opici
Stallion ..... DOPS
Suerte ..... Breakthru
Sx Liquors ..... Republic
T1 ..... Bacchus
Talero ..... Legacy
Tanteo ..... Breakthru

Liquor

Tapatio ..... Bacchus
Tavi ..... Republic
Tenoch ..... DOPS
Tequila Cabeza ..... Prestige
Tierras ..... Breakthru
Tijuana ..... Republic
Tonala ..... DOPS
Topaz ..... Republic
Torada ..... Republic
Tres Agaves ..... Republic
Tres Manos ..... DOPS
Tromba ..... Craft
Two Fingers ..... Breakthru
Vida ..... Southern
Vodka Importing Section: Interbalt
VodkaQuila ..... Interbalt
White Marlin ..... Atlantic

Craft Wine & Spirits
202-803-6070 sales@craftws.com

XILLI ..... Craft
Zapopan ..... DOPS

Vermouth

11 Wells ..... Bacchus
Alessio ..... Opici
Atxa ..... Bacchus
Boissiere ..... Republic
BROVO Witty-Pretty-Pink ... Craft
Carpano ..... Republic
Cinzano ..... Southern
Cocchi ..... Prestige
Contratto ..... Country Vintner
Cruz Conde ..... Republic
Del Professore .... Country Vintner
Di Padrino ..... Republic
Dolin ..... Prestige
Drapo ..... LVDH
Florentino ..... Southern
Gallo ..... Breakthru
Gambarelli & Davitto ..... Republic
Hammer & Tongs ..... Craft
Kedem ..... Breakthru
Lacuesta ..... Bacchus
Lejon ..... Republic
Mancino ..... Bacchus
Martini & Rossi ..... Southern
Moutanaro ..... Breakthru
Noilly Prat ..... Breakthru
Noilly Prat ..... Southern
Perrucchi ..... Lanterna
Punt E Mes ..... Republic
Ransom ..... Country Vintner
Stock ..... Republic
Tribuno ..... Republic
Yzaguirre ..... Bacchus

Vodka

360 ..... Republic
2nite ..... Republic
42 Below ..... Southern
44 Degrees North ..... Breakthru
999 Herbal Vodka ..... Interbalt
Absolut ..... Republic
Akademicka ..... DMV Dist
Alaska Distillery ..... Craft
American Harvest ..... Breakthru
American Star ..... Southern
Americana ..... Southern
AnestasiA ..... Legacy

Liquor

Ao ..... Republic
Aylesbury Duck ..... Prestige
Baikal ..... Interbalt
Bakon ..... Republic
Barr Hill ..... Bacchus
Barton ..... Republic
Beach ..... Republic
Beethoven's Fifth ..... Prestige
Belrose Grape ..... Interbalt
Beluga ..... Southern
Belvedere ..... Breakthru
Birdwell ..... Republic
Black Watch ..... Republic
Blagoff (Ukraine) ..... Interbalt
Blue Ice ..... Southern
Blueridge ..... DOPS
Bootlegger 21 ..... Republic
Boru ..... Breakthru
Boteca ..... Opici
Bowman's ..... Republic
Boyd & Blair ..... Country Vintner
Breckenridge Vodka ..... Craft
Buffalo Grass ..... Interbalt
Bull Run Medoyeff ..... LVDH
Burnett's ..... Southern
CapRock ..... Prestige
Catskill ..... Southern
Centenary ..... Interbalt
Charbay ..... Bacchus
Chase ..... Southern
Chesapeake ..... Atlantic
Chopin ..... Southern
Ciroc ..... Breakthru
Cold River ..... Bacchus
Comb ..... Opici
Corsair Vanilla Bean ..... Country Vintner
Crop Harvest Earth ..... Breakthru
Crown Russe ..... Breakthru
Crystal Head ..... Republic
Crystal Palace ..... Republic
Dark Eyes ..... Republic
Death's Door ..... Republic
Deep Eddy ..... Republic
Deep Run ..... Republic
Delaware ..... Republic
Devil's Springs ..... Southern
Distillery 209 ..... DOPS
Dogfish Head ..... Breakthru
Double Cross ..... Southern
Dragon Distillery ..... LVDH
Dry Fly ..... Kenco
DSP 162 ..... Prestige
Eastside Portland Potato .... LVDH
Effen ..... Republic
Epic ..... Republic
Exclusiv ..... Breakthru
Finlandia ..... Breakthru
Fleischmann's ..... Republic
Flying Point ..... DOPS
Fris ..... Republic
Fuzzy's ..... Southern
Georgi ..... Southern
Gilbey's ..... Republic
Golia ..... Southern
Gordon's ..... Breakthru
Grand Touring ..... Southern
Green Mark ..... Republic
Green Mountain ..... Bacchus
Grey Goose ..... Southern
Hangar One ..... Republic
Hanks ..... Craft
Harlen D. Wheatley Clix Republic
Helix ..... Prestige
High Wire ..... Prestige
Hockey Stick ..... Interbalt
Honey Pepper ..... Interbalt
Ice Kube Vodka (Franch) Interbalt
Iceberg ..... Republic
Imperia ..... Republic
Imperial ..... Interbalt
Integre ..... Southern
Ion ..... Southern
Ivanabitch ..... Republic
Jacquin's ..... Republic

Liquor

Jean-Marc Xo ..... Republic
Jewish Standart (Russia) Interbalt
Kai ..... Prestige
Kalashnikov Gift Box ..... Interbalt
Kamchatka..... Republic
Karlsson's..... Republic
Kas'tell ..... Southern
Kedem ..... Breakthru
Ketel One..... Breakthru
Khortytsa ..... Interbalt
Khortytsa Ice..... Interbalt
Kinky..... Republic
Kopper Kettle Vodka..... Craft
Kosak..... Interbalt
Koskenkorva..... Republic
Kru 82 ..... Southern
Kurant..... Interbalt
Kutskova..... Southern
La Chance ..... Interbalt
Laird's..... Washburn
Le Grand Blue ..... DMV Dist
Leaf Organic..... Interbalt
Legend Of Kremlin..... Breakthru
Lithuanian..... Interbalt
Lithuanian Currant..... Interbalt
Lucky Player..... Republic
Luksusowa..... Breakthru
Lvov ..... Breakthru
Mad Monk (Rasputin) ..... Interbalt
Magic Moments ..... Breakthru
Magic Moments ..... Southern
Manatawny Still Works .. Bacchus
Mark One..... Republic
Mayfair..... Republic
Mccall's..... Breakthru
McClintock Epiphany Vodka .....
Bacchus
Mccormick ..... Republic
Medea..... Republic
Medoyeff..... LVDH
Menage A Trois..... Republic
Monopolowa ..... Opici
Moses..... Prestige
Mr. Boston ..... Republic
Nemiroff ..... Interbalt
New Amsterdam ..... Breakthru
New Deal Hot Monkey..... LVDH
New Deal Mud Puddle Chocolate
LVDH
New Deal Portland 88..... LVDH
Nikolai..... Republic
Ocean..... Republic
Odesse ..... Republic
Off The Hoof ..... Breakthru
Old Barrel ..... DMV Dist
Old Republic Distillery ..... Stefano
Olifant ..... Southern
Oola ..... Country Vintner
Ozone ..... Interbalt
Paramount..... Republic
Pau Maui ..... Southern
Peace ..... Southern
Pearl ..... Republic
Pervak ..... Interbalt
Pinnacle..... Republic
Platinum 7x..... Republic
Poland Spring ..... Southern
Polar Bear..... Interbalt
Pomegranate ..... Interbalt
Popov ..... Breakthru
Potocki..... Republic
Prairie ..... Breakthru
Prairie Organic..... Breakthru
Pravda ..... Breakthru
Pravda ..... Republic
Pride & Clarke ..... Prestige
Primo ..... Southern
Private Label..... Atlantic
Purgatory "Hemp Seed" ..... Craft
Purity ..... Southern
Purus ..... Breakthru
Purus ..... Southern
Putinka..... Interbalt
Rain ..... Republic
Ransom ..... Country Vintner

Liquor

Rasputin ..... Interbalt
Ravo ..... Southern
Ray Bread..... Interbalt
Recipe 21 ..... Opici
Red Eye Louie's ..... Interbalt
Relska..... Breakthru
Reyka ..... Breakthru
Rikaloff..... Republic
River Pilot ..... Craft
Rock Town ..... Bacchus
Ropa ..... Southern
Rubinoff ..... Southern
Ruble ..... Southern
Rublevka (Russia) ..... Interbalt
Rusalka..... Interbalt
Rusalka..... Interbalt
Ruskova..... Breakthru
Russian Diamond ..... Interbalt
Russian Garant..... Interbalt
Russian Gold ..... Interbalt
Russian Ice..... Interbalt
Russian Royal Carafe..... Interbalt
Russian Standard ..... Republic
Russkaya..... Interbalt
Rye Bread..... Interbalt
Sacred ..... Constantine
Scarlett ..... Breakthru
Seacrets ..... Republic
Seagram's ..... Republic
Silver Screen ..... Breakthru
Skinnygirl..... Republic
Skol..... Republic
Skyy..... Southern
Skyy..... Southern
Sleepover ..... Legacy
Sloop Betty ..... Republic
Smirnoff ..... Breakthru
Smooth Ambler ... Country Vintner
Sniper ..... Interbalt
Sobieski ..... Breakthru
Spike..... Interbalt
Spud ..... Republic
Square One ..... Republic
St. George ..... Republic
Stalingrad ..... Republic
Stanislav ..... Breakthru
Stanislav ..... Republic
Starka Bitter..... Interbalt
Starlight Distillery..... DOPS
Stolichnaya ..... Breakthru
Stravinsky ..... Breakthru
Stravinsky ..... Republic
Straw Boys ..... Republic
Svedka..... Republic
Sx Liquors..... Republic
Tanqueray..... Breakthru
Tart..... Atlantic
Thatcher's..... Prestige
The Bay ..... Breakthru
The Jewel Of Russia .... Southern
Three Olives ..... Republic
Time Warp ..... Breakthru
Tito's ..... Breakthru
Tru Organic Spirits..... Bacchus
Tsar Alexander I..... Interbalt
Twenty Grand ..... Southern
Two James ..... Craft
U'luvka..... Southern
Ultimat ..... Breakthru
Uv ..... Breakthru
V2 ..... Southern
Valentine..... Opici
Van Hoo..... Constantine
Vapor Distillery..... Opici
Vdka 6100 ..... Opici
Vesica..... Prestige
Vestal..... Country Vintner
Vincent Van Gogh..... Republic
Vladimir..... Breakthru
VodQuila ..... Interbalt
Vox..... Republic
Wasabe ..... Southern
Wave ..... Republic
Wheatley..... Republic
White gold..... Interbalt

Liquor

White Gold Black Edition (Russia)
Interbalt
Wolfschmidt ..... Republic
Wyborowa..... Stefano
X-Dar ..... Interbalt
Yacht Club ..... Southern
Zachlawi ..... Breakthru
Zelko..... Republic
Zodiac..... Republic
Zu ..... Republic
Zyr ..... Southern

Vodka (Flavored)

360..... Republic
2nite..... Republic
44 Degrees North ..... Breakthru
Absolut..... Republic
American Star..... Southern
Bak's..... Prestige
Belvedere ..... Breakthru
Blue Ice..... Southern
Chambord..... Breakthru
Ciroc ..... Breakthru
Crop Harvest Earth..... Breakthru
Deep Eddy..... Republic
Effen ..... Republic
Epic..... Republic
Exclusiv ..... Breakthru
Figenza..... Republic
Finlandia..... Breakthru
Firefly..... Republic
Fleischmann's..... Republic
Fris..... Republic
Georgi..... Southern
Grand Touring..... Southern
Grey Goose ..... Southern
Hangar 1..... Breakthru
Iceberg Icefusion ..... Republic
Ivanabitch ..... Republic
Jacquin's..... Republic
James River Plantation. Southern
Jeremiah Weed ..... Breakthru
Kai ..... Prestige
Ketel One..... Breakthru
Kimnoff ..... Southern
Kleiner Feigling..... Breakthru
Local Choice..... Southern
Lucky Player..... Republic
Magic Moments ..... Southern
Mark One..... Republic
Mccormick ..... Republic
Menage A Trois..... Republic
Miodula ..... Republic
Moses..... Prestige
New Amsterdam ..... Breakthru
Old Republic Distillery ..... Stefano
Olifant ..... Southern
Oyo ..... Republic
Paramount..... Republic
Pearl ..... Republic
Pinnacle..... Republic
Pomacai..... Southern
Prairie ..... Breakthru
Pravda ..... Republic
Pucker ..... Republic
Rain ..... Republic
Recipe 21 ..... Opici
Rubinoff ..... Southern
Seagram's ..... Republic
Shady Fruit ..... Breakthru
Skinnygirl..... Republic
Skyy..... Southern
Sloop Betty ..... Republic
Smirnoff ..... Breakthru
Smirnoff Sorbet Light... Breakthru
Smirnoff Sours..... Breakthru
Sobieski ..... Breakthru
Spud ..... Republic
Square One ..... Republic
St. George ..... Republic
Stanislav ..... Republic
Stolichnaya ..... Breakthru
Svedka..... Republic
Sweet Carolina ..... Republic
Tart..... Atlantic

Liquor

The Jewel Of Russia .... Southern
Three Olives ..... Breakthru
Twenty Grand ..... Southern
Uv ..... Breakthru
Valentine..... Opici
Vikingfjord..... Republic
Vincent Van Gogh..... Republic
Voli..... Southern
Wave ..... Republic
Yazi..... Breakthru
Zodiac..... Republic
Zu ..... Republic

Whiskey

Amrut..... Prestige
Appalachian Mountain ... Bacchus
Barrell ..... Prestige
Black Maple Hill ..... Bacchus
Breuckelen..... Country Vintner
Brothership ..... Republic
Bull Run Temperance ..... LVDH
C&O tradesman..... Craft
Campbeltown Loch... Constantine
Catoctin Creek..... Prestige
Cavanagh ..... Constantine
Clear Creek Distillery..... Bacchus
Copper Cross ..... Stefano
Coppersea ..... Bacchus
Cowboy..... Southern
Cu'Chulainn ..... Prestige
Drunken Sailor..... Opici
Dry Fly Wheat..... Kenco
Evan Williams ..... Southern
EWC ..... Prestige
Filibuster..... Bacchus
Glendalough ..... Bacchus
Gold Bar ..... Interbalt
Haute Glaces..... Prestige
Hellboy Hell Water..... Stefano
High Wire..... Prestige
J Rieger ..... Country Vintner
James Oliver..... Southern
Johhny Smoking Gun ..... Craft
Journeyman Distillery .... Bacchus
KO ..... Prestige
Kopper Kettle VA ..... Craft
Koval..... Bacchus
Leopold..... Country Vintner
Manatawny Still Works .. Bacchus
MB Roland Distillery ..... Bacchus
McClintock Heritage Whiskey.....
Bacchus
Melky Miller..... Republic
Morrigan ..... DMV Dist
Old Camp ..... Republic
Old Line ..... Opici
Oregon Marion Berry..... LVDH
Ransom ..... Country Vintner
Rock Town ..... Bacchus
Rod & Rifle ..... Stefano
Sensei ..... DMV Dist
Shinshu..... Bacchus
Southwell ..... Country Vintner
Still Water ..... Prestige
Stranahans ..... Republic
Sullivan's Cove ..... Prestige
Temperance Trader AmericanLVDH
Tin Cup ..... Republic
Traverse City ..... Prestige
Vinn Distillery..... Bacchus
Virginia Black..... Republic
Virginia White Lighting ..... Craft
Whistlepig..... Bacchus
Wigle..... Bacchus
Wild Turkey..... Southern
Wyoming..... Bacchus
XXX Distillery..... Stefano

Whiskey (Blended)

Barton..... Republic
Brothership ..... Republic
Burke & Barry ..... Republic
Calvert Extra..... Republic
Carstairs ..... Republic
Chesapeake ..... Atlantic
Club 400 ..... Republic

Liquor

Cowboy..... Southern
David Nicholson..... Republic
E.H. Taylor Jr. ..... Republic
Ezra Brooks ..... Republic
Fleischmann's..... Republic
Ghosted..... Breakthru
Gifted Horse ..... Breakthru
Gold Crown..... Breakthru
Imperial..... Republic
James Oliver..... Southern
Jefferson's ..... Breakthru
Jeremiah Weed ..... Breakthru
Jim Beam..... Republic
Kentucky Dale ..... Breakthru
Kessler..... Republic
Kydale..... Breakthru
Low Gap ..... Washburn
Manatawny ..... Prestige
Mccormick ..... Republic
Old Grand-Dad ..... Republic
Paramount..... Republic
Phillips Union..... Breakthru
Private Label..... Atlantic
R.J. Hodges..... Southern
Seagram's 7 Crown ..... Breakthru
Travelers Club ..... Republic
Triple Crown ..... Republic
Yellow Rose..... Republic

Whiskey (Bonded)

Henry Mckenna ..... Breakthru
J.W. Dant..... Breakthru
Kopper Kettle Virginia..... Craft
Old Forester..... Breakthru
Rittenhouse ..... Breakthru

Whiskey (Canadian)

Bison Ridge ..... Republic
Black Velvet..... Republic
Canada House..... Republic
Canadian Club..... Republic
Canadian Hunter ..... Republic
Canadian Leaf ..... Republic
Canadian Ltd ..... Republic
Canadian Mist..... Breakthru
Canadian Springs..... Republic
Caribou Crossing..... Republic
Chesapeake ..... Atlantic
Chymes ..... Southern
Collingwood ..... Breakthru
Crown Royal ..... Breakthru
Forty Creek..... Southern
Lord Calvert..... Republic
Macnaughton..... Republic
Mt. Royal Light..... Republic
Northern Light..... Republic
Peach Mist..... Breakthru
Pendleton ..... Breakthru
Pike Creek..... Republic
Revel Stoke ..... Breakthru
Rich & Rare ..... Republic
Seagram's Vo ..... Breakthru
Windsor Supreme..... Republic
Forty Creek..... Southern

Whiskey (Corn)

Butcher ..... Republic
Climax..... Southern
Firefly..... Republic
Full Throttle..... Southern
George Dickel..... Breakthru
Georgia Moon..... Breakthru
Hudson ..... Breakthru
Louthan Oak..... Craft
Lovell Bros..... Country Vintner
Mellow Corn..... Breakthru
Midnight Moon..... Breakthru
Ole Smoky..... Southern
Palmetto ..... Republic
Platte Valley..... Republic
Semper Fi..... Southern
Silver Lightning..... Southern
Stillhouse..... Southern
Sugarlands Shine ..... Republic
Trybox Series..... Breakthru

Liquor

Whiskey (Flavored)

Bird Dog ... Southern
Black Velvet ... Republic
Bonnie Rose ... Breakthru
Bonnie Rose ... Southern
Brown Jug Spirits ... Prestige
Bushmills ... Breakthru
Cabin Fever ... Breakthru
Catdaddy ... Breakthru
Chicken Cock ... Southern
Chymes ... Southern
Cinerator ... Breakthru
Cleveland ... Republic
Climax ... Southern
Coldcock ... Breakthru
Crown Royal ... Breakthru
Dr. Mcgillicuddy's ... Republic
Early Times ... Breakthru
Fireball ... Republic
Firefly ... Republic
Full Throttle ... Southern
Georgia Moon ... Breakthru
Honey Hole ... Prestige
Jack Daniel's ... Breakthru
Jeremiah Weed ... Breakthru
Jesse James ... Southern
Jim Beam ... Republic
Kinky ... Republic
Kopper Kettle Apple ... Craft
Mcfadden ... Prestige
Midnight Moon ... Breakthru
Moon Pie ... Republic
Ole Smoky ... Southern
Paddy ... Republic
Palmetto ... Republic
Phillips Union ... Breakthru
Piehole ... Breakthru
Pink Lightning ... Southern
Platte Valley ... Republic
Rebel Yell ... Republic
Red Shot ... Republic
Revel Stoke ... Breakthru
Seagram's 7 Crown ... Breakthru
Serpent's Bite ... Republic
Sinfire ... Breakthru
Sortilege ... Breakthru
Spicebox ... Republic
Stillhouse ... Southern
Sugarlands Shine ... Republic
T.J. Pottinger ... Republic
The Dubliner ... Republic
Three Bines ... Washburn
Triple Crown ... Republic
Virginia lighting Butterscotch Craft
Whiskey Girl ... Craft
Whitetail ... Southern
Wicked Lightning ... Republic
Wild Flame ... Southern
Wild Turkey ... Southern
William Wolf ... Prestige
Wiser's ... Republic
XXX Distillery ... Stefano
Yukon Jack ... Breakthru

Whiskey (Grain)

Boondocks ... Breakthru
Diamond State Rye ... Breakthru
Girvan ... Breakthru

Whiskey (Irish)

2 Gingers ... Republic
Bushmills ... Republic
Clontarf ... Breakthru
Concannon ... Republic
Connemara ... Republic
Donegal Estates ... Southern
Egan's ... Opici
Glendalough ... Bacchus
Green Spot ... Republic
Greenore ... Republic
Hell-Cat Maggie ... Breakthru
Hyde ... Prestige
Irish Mist ... Southern
Jameson ... Republic
Kennedy ... Southern

Liquor

Kilbeggan ... Republic
Kinahans ... Country Vintner
Knappogue Castle ... Breakthru
Mcfadden ... Prestige
Midleton ... Republic
Paddy ... Republic
Powers ... Republic
Redbreast ... Republic
Slane ... Breakthru
Spade & Bushel ... Republic
Straw Boys ... Republic
Teeling ... Republic
The Dubliner ... Republic
The Irishman ... Republic
The Pogues ... Southern
The Quiet Man ... Republic
Tullamore Dew ... Breakthru
Tyrconnell ... Republic
Uisce Beatha ... Southern
West Cork ... Prestige
West Cork ... Southern
Writers Tears ... Republic
Yellow Spot ... Republic

Whiskey (Japanese)

Hibiki ... Republic
Nikka Whisky ... Republic
The Hakushu ... Republic
The Yamazaki ... Republic
Two James ... Craft

Whiskey (Rye)

11 Wells ... Bacchus
Alberta ... Republic
Angels Envy ... Southern
Backroom ... Craft
Bare Knuckle ... Prestige
Black Maple Hills ... Bacchus
Bone Snapper ... Opici
Booker's ... Republic
Bower Hill ... Opici
Breakout ... Southern
Bulleit ... Breakthru
Canadian Club ... Republic
Catcher's ... Craft
Catcher's ... Craft
Charred Oak ... Republic
Cody Road ... Craft
Copper Fox ... Breakthru
Coppersea ... Bacchus
Corsair Wry Moon Unaged Country Vintner
Cowboy ... Southern
Crown Royal ... Breakthru
Dad's Hat ... Bacchus
Defiant ... Southern
Dragon Distillery ... LVDH
E.H. Taylor Jr. ... Republic
Few ... Breakthru
George Dickel ... Breakthru
Heritage ... Opici
Hochstadter's ... Breakthru
Hudson ... Breakthru
James E. Pepper ... Bacchus
James Oliver ... Southern
Jim Beam ... Republic
Kinsey ... Republic
Knob Creek ... Republic
Koval ... Bacchus
Lock Stock & Barrel ... Breakthru
Lot No 40 ... Republic
Low Gap ... Washburn
Masterson's ... Constantine
Melvale ... Republic
MRDC Cody Road ... Craft
Nahmias Et Fils ... Washburn
Old Overholt ... Republic
Old Potrero ... Republic
Pendleton ... Breakthru
Pikesville ... Southern
Ragtime ... Southern
Rebel Yell ... Republic
Ri ... Republic
Rittenhouse ... Southern
Rock N Rye CC ... Legacy
Rock N Rye RB ... Legacy

Liquor

Rock Town ... Bacchus
Rod & Rifle ... Stefano
Rough Rider ... Country Vintner
Russell's Reserve ... Southern
Sagamore Spirit ... Republic
Sazerac ... Republic
Smooth Ambler ... Country Vintner
Sugarlands Shine ... Republic
Tap 357 ... Republic
Tap Rye ... Republic
Templeton Rye ... Republic
Thomas H. Handy Sazerac ... Republic
Toms Foolery single cask ... Craft
Twisted Manzanita ... Republic
Two James ... Craft
Van Winkle ... Republic
Westchester ... Opici
Whistlepig Farm ... Bacchus
Widow Jane ... Breakthru
Wigle ... Bacchus
Wild Turkey ... Southern
William Wolf ... Prestige
Wiser's ... Republic
Yellow Rose ... Republic
Young ... Legacy

Whiskey (Single Malt)

Armorik ... Craft
Del Bac Classic ... Craft
Del Bac Dorado ... Craft
Pine Barrens ... Country Vintner
Rampur ... Breakthru

Whiskey (Sour Mash)

G & W ... Washburn
Jack Daniel's ... Breakthru

Whiskey (Straight)

287 ... Opici
Abraham Bowman ... Republic
After Dark ... Southern
Amador Whiskey Co. ... Republic
Ancient Age ... Republic
Angels Envy ... Breakthru
Angels Envy ... Southern
Backbone Bourbon ... Opici
Baker's ... Republic
Balcones ... Republic
Barterhouse ... Breakthru
Basil Hayden's ... Republic
Bastille ... Republic
Benchmark ... Republic
Bernheim Original ... Breakthru
Bird Dog ... Southern
Blood Oath ... Republic
Bourbon Supreme ... Republic
Breaker ... Southern
Buck ... Prestige
Buffalo Trace ... Republic
Bulleit ... Breakthru
Cabin Still ... Breakthru
Calumet Farm ... Southern
Cleveland ... Republic
Clyde May's ... Republic
Cyrus Noble ... Prestige
Dancing Pines ... Republic
Death's Door ... Republic
Eagle Rare ... Republic
Early Times ... Breakthru
Ezra Brooks ... Republic
Fearless ... Southern
Fighting Cock ... Breakthru
Forged Oak ... Breakthru
Four Roses ... Republic
G, Rozelieures ... Washburn
Garrison Brothers ... Republic
George T. Stagg ... Republic
Great Lakes Distillery ... Washburn
Henry Mckenna ... Breakthru
Hudson ... Breakthru
I.W. Harper ... Breakthru
J.R. Ewing ... Breakthru
James Oliver ... Southern
Jesse James ... Southern
Jim Beam ... Republic

Liquor

John B Stetson ... Southern
Kavalan ... Republic
Kentucky Gentleman ... Republic
Kentucky Tavern ... Republic
Kinsey ... Republic
Lark ... Southern
Lexington ... Southern
Lost Prophet ... Breakthru
Low Gap ... Washburn
Maker's Mark ... Republic
Maryland Club ... Republic
Mccormick ... Republic
Melky Miller ... Republic
Old Charter ... Republic
Old Crow ... Republic
Old Ezra ... Republic
Old Forester ... Breakthru
Old Grand-Dad ... Republic
Old Line ... Opici
Old Rip Van Winkle ... Republic
Old Setter ... Republic
Old Taylor ... Republic
Old Weller ... Republic
Oyo ... Republic
Pappy Van Winkle's ... Republic
Pinhook ... Opici
Rebel Yell ... Republic
Rebellion ... Opici
Rhetoric ... Breakthru
Russell's Reserve ... Republic
Sam Houston ... Southern
Slaughter House ... Prestige
Spirit Of America ... Republic
St. George ... Republic
Stagg Jr. ... Republic
Stranahan's ... Breakthru
Ten High ... Republic
Van Winkle ... Republic
Very Old Barton ... Republic
Virginia Gentleman ... Republic
W. L. Weller ... Republic
Wasmund's ... Breakthru
Westchester ... Opici
Westland ... Republic
Westward ... Southern
Wicked ... Southern
Widow Jane ... Breakthru
Wild Turkey ... Southern
William Larue Weller ... Republic
Woodford Reserve ... Breakthru
Yellow Rose ... Republic
Yellowstone ... Republic

Whiskey (Tennessee)

Collier And Mckeel ... Republic
Gentleman Jack ... Breakthru
George Dickel ... Breakthru
Jack Daniel's ... Breakthru
Jailers ... Southern
XXX Distillery ... Stefano

Whiskey (Wheat)

Breuckelen ... Country Vintner
Dry Fly ... Kenco
Reservoir ... Country Vintner

Everything Else

Dry Goods

Herradura ... Breakthru
Master Of Mixes ... Republic
Old South ... Breakthru
Stirrings ... Breakthru
Tres Agaves ... Republic

Energy Drinks

Red Bull ... Republic

Grenadine

Major Peters' ... Southern
Master Of Mixes ... Republic
Rose's ... Breakthru

Everything Else

Juice

Clamato ... Breakthru
Meier's Non Alcoholic ... Southern

Miscellaneous

Fabbri Amarena Cherries Country Vintner
Fat & Juicy Bloody Mary Mix Craft
Fat & Juicy Margarita Mix ... Craft
Fluid Dynamics ... Prestige
Jack Rudy syrups Country Vintner
Joseph Cartron Grenadine .. Craft
Riedel Glassware ... Bacchus
Royal Rose syrups Country Vintner
Santa Barbara Olives ... DOPS
Shrub & Co. ... Country Vintner
Underberg ... DOPS
WiKeeps ... LVDH
Zagori ... Constantine

Mixes (Non-Alcohol)

Agave Real ... Republic
Black Cherry Real ... Republic
Bloody Bold ... DOPS
Bloody Kentucky ... Republic
Blueberry Real ... Republic
California Premium Mixers ... Breakthru
Chi-Chi's ... Republic
Coco Real ... Republic
Daily's ... Breakthru
Finest Call ... Republic
Gator Ron's ... Republic
George's ... Breakthru
Ginger Real ... Republic
Jerrys ... DOPS
Leblon ... Breakthru
Major Peters' ... Southern
Mango Real ... Republic
Master Of Mixes ... Republic
Mr. & Mrs. T's ... Breakthru
Peach Real ... Republic
Petite Canne ... Prestige
Powell Mahoney ... DOPS
Pumpkin Real ... Republic
Raspberry Real ... Republic
Rhum Clement ... Washburn
Rose's ... Breakthru
Rose's Cocktail Infusions Breakthru
Sauza ... Republic
Stirrings ... Breakthru
Strawberry Real ... Republic
Strong Tonic ... Opici
Tres Agaves ... Republic
Viuda De Sanchez ... Prestige
Wild Hibiscus Flower Co. Washburn
Zing Zang ... Republic

Olive Oil

Pertimali ... Bacchus

Soda

Bar Harbor ... DOPS
Gosling's ... Breakthru
Hammer & Sickle ... Southern
Llanllyr Source ... Opici
Q Drinks ... Breakthru
Q Tonic ... Constantine
Regatta ... Republic
Stolichnaya ... Breakthru
The Kraken Storm ... Breakthru

Water

Llanllyr Source ... Opici
Nestle ... Bacchus
Panna ... Bacchus
Perrier ... Bacchus
San Pellegrino ... Bacchus
Saratoga ... DOPS
Saratoga ... Republic
Voss ... Republic
Zagori ... Constantine

Atlantic Wine & Spirits

4804 Benson Ave
Baltimore, MD 21227
410-247-2600 1-800-633-6667
jean@atlanticwinespirits.com
chip@atlanticwinespirits.com

Blended Whisky

MARYLAND

CHESAPEAKE BLENDED WHISKY
1.75L 6 59.00 9.83
PRIVATE LABEL BLENDED WHISKY
1.75L 6 60.00 10.00

Bourbon

KENTUCKY

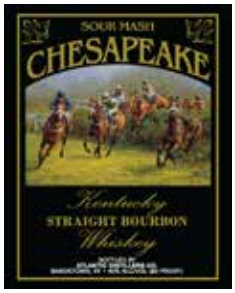

CHESAPEAKE BOURBON
1.75L 6 78.60 13.10
1 L 12 93.80 7.82
PRIVATE LABEL BOURBON
1.75L 6 79.10 13.18
1 L 12 94.80 7.90

Canadian Whiskey

CANADA

CHESAPEAKE CANADIAN WHISKEY
1.75L 6 63.50 10.58

Gin

MARYLAND

CHESAPEAKE GIN
1.75L 6 52.50 8.75
1 L 12 60.50 5.04
PRIVATE LABEL GIN 750ML
750ml 12 49.50 4.13
PRIVATE LABEL GIN 94.4 PROOF
1.75L 6 66.25 11.04
PRIVATE LABEL GIN
1.75L 6 53.50 8.92
1 L 12 62.00 5.17
WHITE MARLIN
1.75L 6 53.50 8.92
1L 11 62.00 5.64

Rum

VIRGIN ISLANDS

CHESAPEAKE GOLD RUM
CHESAPEAKE WHITE RUM
1.75L 6 56.50 9.42
1 L 12 63.00 5.25
CHESAPEAKE SPICED RUM
1.75L 6 68.50 11.42
1 L 12 75.00 6.25

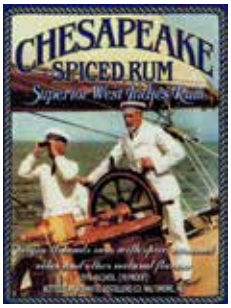

PRIVATE LABEL GOLD RUM
PRIVATE LABEL WHITE RUM
1.75L 6 58.00 9.67
1 L 12 65.00 5.42
WHITE MARLIN WHITE RUM
1.75L 6 58.00 9.67
1L 12 65.00 5.42

Scotch Whiskey

SCOTLAND

CHESAPEAKE SCOTCH WHISKEY
1.75L 6 78.00 13.00
PRIVATE LABEL SCOTCH WHISKEY
1.75L 6 79.00 13.17

Tequila

WHITE MARLIN GOLD TEQUILA
WHITE MARLIN SILVER TEQUILA
1.75L 6 78.00 13.00
1 L 12 83.50 6.96

Vodka

MARYLAND

CHESAPEAKE VODKA
1.75L 6 52.50 8.75
1 L 12 60.50 5.04
PRIVATE LABEL VODKA
1.75L 6 53.50 8.92
1 L 12 62.00 5.17
PRIVATE LABEL VODKA 100 PROOF
1.75L 6 68.00 11.33

WHITE MARLIN VODKA
1.75L 6 53.50 8.92
1L 12 62.00 5.17

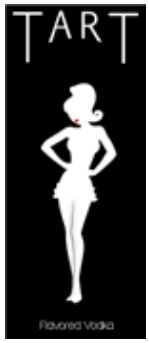

TART VODKA
STRAWBERRY
ORANGE
PINEAPPLE
KIWI
BLUEBERRY
GRAPE
750 12 167.88 13.99
$12.00 on 3cs 155.88 12.99

Ready to Drink

SOUTHERN WICKED LEMONADE

RASPBERRY WITH MOONSHINE
750 6 109.98 18.33
BLUEBERRY WITH VODKA/GIN
750 6 109.98 18.33
PEACH WITH MOONSHINE
750 6 109.98 18.33
PEACH WITH VODKA
750 6 109.98 18.33
BLUEBERRY WITH MOONSHINE
750 6 109.98 18.33

Wine

SHOE CRAZY

SWEET HARMONY
750 12 126.00 10.50
$12.00 on 5cs 114.00 9.50
BORDEAUX CABERNET SAUVIGNON
750 12 126.00 10.50
$12.00 on 5cs 114.00 9.50
BORDEAUX SAUVIGNON BLANC
750 12 126.00 10.50
$12.00 on 5cs 114.00 9.50
ROSE
750 12 126.00 10.50
$12.00 on 5cs 114.00 9.50

SWEET PEACH MANGO DELIGHT SPARKLING
750 12 126.00 10.50
$12.00 on 5cs 114.00 9.50

MENAGE A RED
750 12 114.00 9.50
$12.00 on 5cs 102.00 8.50

LOVE CORK SCREW-HEAD OVER HEELS RIESLING
750 12 126.00 10.50
$12.00 on 5cs 114.00 9.50

LOVE CORK SCREW - GOOD TIMES GOOD FRIENDS PINOT GRIGIO
750 12 126.00 10.50
$12.00 on 5cs 114.00 9.50

ITALY

FRACCHIA "VOULET" CASORZO
750 12 140.04 11.67
$12.00 on 5cs 128.04 10.67

SPAIN

ANCIANO TEMPRANILLO 10 YR (VALDEPENAS)
750ml 12 91.92 7.66

ANCIANO TEMPRANILLO 5 YR (VALDE-PENAS)
750ml 12 80.00 6.67

EL BURRO KICKASS GARNACHA (CARINENA)
750ml 12 91.92 7.66

POQUITO MOSCATO
375ml 12 55.92 4.66

ZA ZA ROSE (CAMPO DE BORJA)
750ml 12 67.92 5.66

By the Glass Pricing and Quantity Discounts Available

CHESAPEAKE BRANDS ARE ULTRA-PREMIUM PRODUCTS LOCALLY PRODUCED ON THE SHORES OF THE CHESAPEAKE BAY
OUR LIST OF WINES IS PERSONALLY SELECTED TO REPRESENT THE HIGHEST QUALITY FOR THE BEST VALUE

CONDITIONS OF SALE: $200.00 MINIMUM ORDER FOR DELIVERY

ATLANTIC W&S IS NOT RESPONSIBLE FOR TYPOGRAPHICAL ERRORS. ALL PRICES AND VINTAGES ARE SUBJECT TO CHANGE WITHOUT NOTICE.

Ol' Glory
America's Best Beverages

SPICED FLAVORED RUM
Retail Per Bottle $17.76
Retailer's Cost Per Case
$149.04

VICTORY VODKA
Retail Per Bottle $14.92
Retailer's Cost Per Case
$125.83

AMERICA'S WHISKEY
Retail Per Bottle $17.76
Retailer's Cost Per Case
$149.04

GRANDPA'S MOONSHINE
Retail Per Bottle $17.76
Retailer's Cost Per Case
$149.04

GOLD TEQUILA
Retail Per Bottle $17.76
Retailer's Cost Per Case
$149.04

R&R WHITE WINE
Retail Per Bottle $9.99
Retailer's Cost Per Case
$83.88

R&R RED WINE
Retail Per Bottle $9.99
Retailer's Cost Per Case
$83.88

RETAIL PRICING INFORMATION

Product	Package	Case PTR	Bottle PTR	SUG PTC Reg	$ Profit Per Bottle	$ Profit Per Case
Victory Vodka	12/750	125.83	10.48	14.92	4.44	53.28
America's Whiskey	12/750	149.04	12.42	17.76	5.34	64.08
Spiced Rum	12/750	149.04	12.42	17.76	5.34	64.08
Gold Tequila	12/750	149.04	12.42	17.76	5.34	64.08
Moonshine	12/750	149.04	12.42	17.76	5.34	64.08
R&R Red Wine	12/750	83.88	6.99	9.99	3.00	36.00
R&R White Wine	12/750	83.88	6.99	9.99	3.00	36.00

BACCHUS

IMPORTERS, LTD.

UNCORKED - SEPTEMBER - 2017

BACCHUS IMPORTERS LTD
THE CHARMER SUNBELT GROUP
1817 Portal Street, Baltimore, MD 21224
tel 410-633-0400 or 800-525-9699
fax 410-633-0507 | www.bacchusimportersltd.com

Price list for Maryland as of 09/01/2017

NEW ITEMS

COLIN-MOREY skurnik
Bourgogne Blanc
16930-15 750 ml 328.00 27.33
St Aubin "Le Banc"
16931-15 750 ml 504.00 42.00
St Aubin 1er Cru "En Remilly"
16933-15 750 ml 748.00 62.33
St Aubin 1er Cru "Les Champlots"
16932-15 750 ml 688.00 57.33

OCEANA boi
Chablis
22850-15 750 ml 288.00 24.00

Domaine PINSON skurnik
Chablis 1er Cru "Fourchaume"
22871-15 750 ml 408.00 34.00
Chablis 1er Cru "La Foret"
22872-15 750 ml 408.00 34.00
Chablis 1er Cru "Mont de Milieu"
22873-15 750 ml 408.00 34.00
Chablis 1er Cru "Montmain"
22874-15 750 ml 408.00 34.00
Chablis AOC
22870-15 750 ml 240.00 20.00
Chablis Grand Cru "Les Clos"
22875-15 750 ml 708.00 59.00

Dom Frantz CHAGNOLEAU skurnik
Saint-Veran "A La Cote"
16590-15 750 ml 368.00 30.67
Saint-Veran "La Fournaise"
16591-15 750 ml 368.00 30.67
Vire-Clesse "Les Raspilleres"
16592-15 750 ml 296.00 24.67

DIGRESSION boi
Cotes de Provence Rose
34420-16 750 ml 280.00 23.33

SECRET INDULGENCE
American Vintage Red Blend
75303-15 750 ml 320.00 26.67
Chronology Red Blend
76540-15 750 ml 240.00 20.00
Confession Napa Red Blend
76730-15 750 ml 480.00 40.00
Emancipation Red Blend
77880-15 750 ml 280.00 23.33
Evoluna Chardonay
77730-15 750 ml 288.00 24.00
Le Duc Noir Pinot Noir
77410-16 750 ml 280.00 23.33
Tarot Napa Valley Cabernet Sauvignon
86102-14 750 ml 520.00 43.33

6 DEGREE
Anejo Tequila
90124-NV 6/cs 750 ml 225.00 37.50
Blanco Tequila
90125-NV 6/cs 750 ml 160.00 26.67
Reposado Tequila
90126-NV 6/cs 750 ml 192.00 32.00

ARGENTINA

ALTOS de las HORMIGAS
"Terroir" Malbec
00101-15 750 ml 152.00 12.67
Colonia las Liebres Bonarda
00105-15 750 ml 72.00 6.00
Malbec
00100-15 750 ml 88.00 7.33
Malbec Reserva
00110-13 750 ml 228.00 19.00

ANGULO INNOCENTI
Cabernet
00379-13 750 ml **144.00 12.00 16.00**
Malbec
00378-15 750 ml **144.00 12.00 16.00**
Unisono
00381-11 6/cs 750 ml 176.00 29.33

SUSANA BALBO
Brioso Cabernet Blend
00358-13 6/cs 750 ml **180.00 30.00 32.00**
Cabernet Sauvignon
00354-14 750 ml 200.00 16.67
Malbec
00356-14 750 ml 200.00 16.67
Rose of Malbec/Pinot Noir
00355-16 750 ml 176.00 14.67
LH Malbec
00360-13 12/cs 500 ml 248.00 20.67
Late Harvest Torrontes
00361-16 12/cs 500 ml 236.00 19.67
Nosotros
00359-10 6/cs 750 ml 488.00 81.33

PRODIGO
Malbec Classico
00346-13 6/cs 750 ml 68.00 11.33

REVOLUTION WINE CO.
Cabernet "Libertador"
00245-13 750 ml **128.00 10.67 16.00**
Chardonnay "Libertador"
00318-15 750 ml 128.00 10.67
Torrontes
00317-15 750 ml 80.00 6.67
Malbec
00349-14 750 ml **80.00 6.67 8.00**
Malbec "Liberatador"
00239-13 750 ml **128.00 10.67 16.00**
"Goddess" Chardonnay/Moscato
00353-16 750 ml 80.00 6.67

EL LIBRE
Bonarda
00164-13 750 ml 72.00 6.00
Cabernet
00242-15 750 ml 72.00 6.00
Cabernet BIB
00158-NV 4/cs 3 L 66.66 16.67
Malbec BIB
00244-NV 4/cs 3 L 66.66 16.67
Rose BIB
00160-NV 4/cs 3 L 66.66 16.67
Sauvignon Blanc
00162-16 6/cs 1.5 L 68.00 11.33
00163-16 750 ml 72.00 6.00
Sauvignon Blanc BIB
00159-NV 4/cs 3 L 66.66 16.67
Malbec
00161-15 6/cs 1.5 L 68.00 11.33
00236-15 750 ml 72.00 6.00
Rose
00238-16 750 ml 72.00 6.00
Torrontes
00237-16 750 ml 72.00 6.00

TACUIL DAVALOS
33 de Tavalos (Malbec/Cabernet)
00372-11 6/cs 750 ml 280.00 46.67

TINTONEGRO
Malbec Limestone
00374-13 750 ml 168.00 14.00
Malbec Mendoza
00375-16 750 ml 80.00 6.67
Malbec Mendoza Reserve
00376-15 750 ml 112.00 9.33

TIKAL
"Amorio" Malbec
00380-13 750 ml 268.00 22.33
"Jubilo" Bordeaux Blend
00383-13 6/cs 750 ml 160.00 26.67
"Organic" Malbec/Syrah Blend
00384-13 750 ml 176.00 14.67
"Patriota" Bonarda/Malbec Blend
00385-14 750 ml 176.00 14.67

INTI
Pinot Grigio
00306-16 750 ml 72.00 6.00

BEN MARCO
Cabernet Sauvignon
00153-13 750 ml 168.00 14.00
Expressivo (Argentina Red Blend)
00154-15 750 ml 300.00 25.00
Malbec
00152-13 750 ml 160.00 13.33

AREYNA (by Casarena)
Cabernet Sauvignon
00140-15 750 ml 120.00 10.00
Malbec
00141-15 750 ml 120.00 10.00

CASARENA
Cabernet Sauvignon, Owen's Vineyard
00175-14 750 ml 240.00 20.00
Estate Cabernet Sauvignon
00177-15 750 ml 160.00 13.33
Estate Red Blend
00174-15 750 ml 160.00 13.33
Malbec, Noaki's Vineyard
00178-13 750 ml 240.00 20.00

BODINI
Malbec
00168-16 750 ml 80.00 6.67
Rose of Malbec
00172-16 750 ml 80.00 6.67

ERNESTO CATENA
Cabernet Franc "Siesta"
00179-12 6/cs 750 ml 100.00 16.67
Cabernet Sauvignon "Siesta"
00180-11 6/cs 750 ml 100.00 16.67
Malbec "Siesta"
00182-13 6/cs 750 ml 136.00 22.67
Tahuan Bonarda
00186-13 750 ml 120.00 10.00
"Padrillos" Malbec
00210-16 750 ml **96.00 8.00 8.00**
Tahuan Cabernet Sauvignon
00184-13 750 ml 120.00 10.00
Tahuan Malbec
00183-13 750 ml 120.00 10.00

ALMA NEGRA
Brut Nature Rose
00123-NV 750 ml 176.00 14.67
M Blend
00122-14 750 ml 176.00 14.67

MAAL Wines
Biutiful Malbec
00310-15 750 ml 168.00 14.00

CRIOS DE SUSANA BALBO
Cabernet Sauvignon
00190-15 750 ml 120.00 10.00
Malbec
00197-15 750 ml 120.00 10.00
Red Blend
00193-14 750 ml 120.00 10.00
Rose of Malbec
00192-16 750 ml 96.00 8.00
Torrontes
00196-16 750 ml 120.00 10.00

GRAFFITO
Malbec
00235-14 750 ml 160.00 13.33

La POSTA del VINATERO
Bonarda "Armando"
00225-15 750 ml 128.00 10.67
Cocina Tinto Red Blend
00229-14 750 ml 120.00 10.00
Malbec "Fazzio Family"
00234-15 750 ml 144.00 12.00
Malbec "Paulucci Family"
00227-15 750 ml 144.00 12.00
Malbec "Pizzella Family"
00228-14 750 ml 144.00 12.00

HERMANOS
Cabernet Sauvignon
00255-14 750 ml **120.00 10.00 8.00**
Malbec/Tannat Blend
00254-13 750 ml 128.00 10.67
Torrontes
00256-15 750 ml 128.00 10.67

LUCA
"Laborde" Double Select Syrah
00269-13 750 ml 200.00 16.67
Beso de Dante
00270-12 6/cs 750 ml 168.00 28.00
Chardonnay
00263-15 750 ml 264.00 22.00
Malbec
00265-14 750 ml 264.00 22.00
Malbec Paraje Altamira
00264-13 750 ml 216.00 18.00
Pinot Noir
00266-14 750 ml 264.00 22.00

LUNTA by Mendel
Malbec
00250-13 750 ml 160.00 13.33

MENDEL
Cabernet Sauvignon
00300-14 750 ml 216.00 18.00
Malbec
00295-14 750 ml 216.00 18.00
Semillon
00298-16 6/cs 750 ml 100.00 16.67
Unus
00296-13 6/cs 750 ml 200.00 33.33

CHAMAN by Reginato
Chaman Cabernet Franc
00363-14 750 ml 128.00 10.67
Chaman Red Blend
00365-12 750 ml 160.00 13.33

REGINATO
Sparkling Rose of Malbec
00350-NV 6/cs 750 ml 68.00 11.33

AUSTRALIA

South Australia

Jim BARRY (Clare Valley) neg
"The Armagh" (Shiraz)
01260-10 6/cs 750 ml 930.00 155.00
Barry Bros Red Blend
01265-15 750 ml 160.00 13.33
Cover Drive Cabernet Sauvignon
01268-15 750 ml 152.00 12.67
Lodge Hill Riesling
01267-15 750 ml 160.00 13.33
Lodge Hill Shiraz
01266-13 750 ml 160.00 13.33
McRae Wood Shiraz
01264-13 6/cs 750 ml 216.00 36.00
Watervale Riesling
01270-16 6/cs 750 ml 80.00 13.33

DALRYMPLE neg
Pinot Noir Estate
01510-13 6/cs 750 ml 160.00 26.67

EARTHWORKS (Barossa) Neg
Cabernet
01516-14 750 ml 128.00 10.67
Shiraz
01515-15 750 ml 128.00 10.67

HEGGIES (Eden Valley) neg
Chardonnay
01870-13 6/cs 750 ml 120.00 20.00

HENSCHKE neg
Louis Semillon
01949-15 6/cs 750 ml 144.00 24.00
Mt. Edelstone Shiraz
01930-12 6/cs 750 ml 570.00 95.00
Keyneton Estate Euphonium
01925-13 6/cs 750 ml 228.00 38.00

LANGMEIL (Barossa) Neg
Jackaman's Cabernet Sauvignon
02263-12 6/cs 750 ml 248.00 41.33
Cabernet Sauvigon "Blacksmith"
02262-14 750 ml 240.00 20.00

Shiraz "Hangin Snakes"
02257-15 750 ml 160.00 13.33
Shiraz "The Valley Floor"
02260-14 750 ml 216.00 18.00
Three Gardens SGM
02261-15 750 ml 176.00 14.67

MESH (Eden Valley) neg
Riesling- Stelvin
02430-15 6/cs 750 ml 112.00 18.67

MOLLYDOOKER
"Girl on the Go" Sparkling Verdelho
02506-15 6/cs 750 ml **100.00 16.67 20.00**
"The Violinist" Verdelho
02500-16 750 ml **180.00 15.00 20.00**
"Blue Eyed Boy" Shiraz
02522-15 6/cs 750 ml 200.00 33.33
"Enchanted Path" Shiraz/Cabernet
02511-14 6/cs 750 ml 320.00 53.33
"The Boxer" Shiraz
02503-15 750 ml 240.00 20.00
"The Scooter" Merlot
02504-15 750 ml 240.00 20.00
"Two Left Feet" Blend
02502-16 750 ml 240.00 20.00

OXFORD LANDING neg
Cabernet Sauvignon
02600-15 750 ml 80.00 6.67
Viognier
02620-15 750 ml 80.00 6.67
Merlot
02610-15 750 ml 80.00 6.67
Shiraz
02616-14 750 ml 80.00 6.67
Chardonnay
02605-15 750 ml 80.00 6.67
Pinot Grigio
02601-16 750 ml 80.00 6.67
Sauvignon Blanc
02615-16 750 ml 80.00 6.67

PEWSEY Vale (Eden Valley) neg
The Contours Riesling
02672-11 6/cs 750 ml 136.00 22.67
Riesling
02670-16 750 ml 144.00 12.00

WIRRA WIRRA (McLaren) neg
Catapult Shiraz
03510-14 750 ml 168.00 14.00
Church Block CSM Blend
03511-13 750 ml **160.00 13.33 8.00**
Scrubby Rise Red Blend
03515-13 750 ml 120.00 10.00
Scrubby Rise White Blend
03516-16 750 ml 120.00 10.00

YALUMBA (Barossa & Coonawarra) neg
"The Reserve" Cab Shiraz
03705-06 6/cs 750 ml 572.00 95.33
Organic Chardonnay
03622-14 6/cs 750 ml 68.00 11.33
Organic Shiraz
03621-14 6/cs 750 ml 68.00 11.33
Organic Viognier
03620-15 6/cs 750 ml 68.00 11.33
Y SERIES
Cabernet Sauvignon
03739-13 750 ml 104.00 8.67
Merlot
03742-16 750 ml 104.00 8.67
Pinot Grigio
03741-15 750 ml 104.00 8.67
Riesling
03744-15 750 ml 104.00 8.67
Sangiovese Rose
03747-17 750 ml 104.00 8.67
Sauvignon Blanc
03745-16 750 ml 104.00 8.67
Shiraz
03743-15 750 ml 104.00 8.67
Shiraz-Viognier
03746-15 750 ml 104.00 8.67
Unwooded Chardonnay
03740-16 750 ml 104.00 8.67
Vermentino
03749-14 750 ml 104.00 8.67
Viognier
03748-16 750 ml 104.00 8.67
BAROSSA SERIES
Cabernet Shiraz "The Scribbler"
03642-13 750 ml 144.00 12.00
Eden Valley Viognier
03736-15 750 ml 160.00 13.33
Grenache Bushvine
03605-14 750 ml 176.00 14.67
GSM "The Strapper"
03643-13 750 ml 144.00 12.00
Patchwork Shiraz
03722-13 750 ml 160.00 13.33
Shiraz Viognier "The Guardian"
03715-10 750 ml 176.00 14.67
Shiraz Viognier "Triangle Block" Eden Valley
03711-13 12/cs 375 ml 96.00 8.00
ICON SERIES
Cabernet Sauvignon Menzies "The Cigar"
03632-12 750 ml 200.00 16.67
Cabernet/Shiraz "The Signature"
03730-12 6/cs 750 ml 240.00 40.00
THE FORTIFIEDS
21 Year Old Tawny
03672-NV 12/cs 375 ml 464.00 38.67
Museum Muscat
03680-NV 12/cs 375 ml 180.00 15.00
Museum Release Antique Tawny
03685-NV 12/cs 375 ml 180.00 15.00

South East

JANSZ neg
Brut Cuvee
68210-NV 6/cs 750 ml 108.00 18.00
Brut Rose Cuvee
68211-NV 6/cs 750 ml 108.00 18.00

Victoria

RUNNING WITH THE BULLS neg
Tempranillo
02740-14 6/cs 750 ml 92.00 15.33

West Australia

RINGBOLT neg
Cabernet Sauvignon
02769-14 750 ml 160.00 13.33

VASSE FELIX (Margaret River) neg
Cabernet Sauvignon
03098-12 6/cs 750 ml 160.00 26.67
Cabernet Sauvignon 'Filius'
03105-14 6/cs 750 ml 108.00 18.00
Chardonnay "Heytesbury"
03103-15 6/cs 750 ml 276.00 46.00
Chardonnay 'Filius'
03099-15 6/cs 750 ml 108.00 18.00

AUSTRIA

ANTON IBY (Kamptal)
Blaufrankisch Rose
03799-16 750 ml 136.00 11.33
Blaufrankisch Classic
03803-13 750 ml 144.00 12.00

LACKNER-TINNACHER(Styria)
Morillon
03948-16 6/cs 750 ml **100.00 16.67 8.00**
Muskateller Gamitz
03885-15 6/cs 750 ml 136.00 22.67
Sauvignon Blanc
03947-15 6/cs 750 ml **100.00 16.67 8.00**

LAGLER(Wachau)
Gruner Veltliner Federspiel Burgberg
03887-15 750 ml 176.00 14.67

LAURENZ (Mittleburgenland)
Gruner Veltliner Singing
03883-15 750 ml 144.00 12.00
Gruner Veltliner Charming
03884-14 6/cs 750 ml 132.00 22.00
Gruner Veltliner Friendly
03882-14 6/cs 750 ml 96.00 16.00

LETH (Donauland)
Gruner Veltliner Steinagrund
03888-15 750 ml 144.00 12.00
Riesling Reserve Felser Weinberge
03902-16 750 ml 152.00 12.67

LANDHAUS MAYER
Zweigelt Rose
03952-16 750 ml 120.00 10.00
Gruner Veltliner
03950-15 750 ml **128.00 10.67 8.00**
Riesling
03951-15 750 ml 132.00 11.00

MAYER am PFARRPLATZ
Gemischiter Satz
03960-15 6/cs 750 ml 92.00 15.33
Pinot Noir
03961-14 6/cs 750 ml 88.00 14.67

WIMMER-CZERNY(Donauland)
St Laurent
04002-12 750 ml 168.00 14.00
Gruner Veltliner Alte Reben Weelfeel
03998-13 750 ml 200.00 16.67
Gruner Veltliner Fumberg
03996-15 750 ml 160.00 13.33
Pet-Nat
04004-NV 6/cs 750 ml 112.00 18.67
Roter Veltliner
03995-15 750 ml 168.00 14.00

BULGARIA

Ch BURGOZONE
Chardonnay
04300-14 750 ml 135.60 11.30
Pinot Noir
04301-14 750 ml 135.60 11.30

CHILE

AQUITANIA
Cabernet Sauvignon
05051-14 750 ml 144.00 12.00
Chardonnay
05050-14 6/cs 750 ml 136.00 22.67

CASA SILVA
Cabernet Sauvignon Los Lingues
05101-14 750 ml 160.00 13.33
Carmenere Cuvee Colchagua
05099-15 750 ml 128.00 10.67
Carmenere Los Linques
05105-14 750 ml 160.00 13.33
Sauvignon Gris
05106-15 750 ml 160.00 13.33

CONO SUR
20 BARRELS
20 Barrels Pinot Noir
05172-15 6/cs 750 ml 144.00 24.00
BICYCLE SERIES
Cabernet Sauvignon
05149-15 6/cs 1.5 L 72.00 12.00
05150-16 750 ml 80.00 6.67
Carmenere
05158-16 750 ml 80.00 6.67
Chardonnay
05146-16 6/cs 1.5 L 72.00 12.00
05151-16 750 ml 80.00 6.67
Pinot Noir
05148-16 6/cs 1.5 L 72.00 12.00
05153-16 750 ml 80.00 6.67
Sauvignon Blanc
05147-16 6/cs 1.5 L 72.00 12.00
05155-16 750 ml 80.00 6.67
Viognier
05156-16 750 ml 80.00 6.67
ORGANIC SERIES
Organic Cabernet/Carmenere
05167-16 750 ml 96.00 8.00
Organic Chardonnay
05168-16 750 ml 96.00 8.00
Organic Sauvignon Blanc
05175-16 750 ml 96.00 8.00
RESERVE ESPECIAL (VISION)
"Reserve Especial" Pinot Noir
05163-15 750 ml 112.00 9.33
"Reserve Especial" Sauvignon Blanc
05164-14 750 ml 112.00 9.33

VINA FALERNIA
Carmenere Riserva
05519-14 750 ml 136.00 11.33
Pedro Ximenez
05525-15 750 ml 96.00 8.00
Pinot Noir
05526-13 750 ml 136.00 11.33
Sauvignon Blanc
05521-16 750 ml 104.00 8.67
Syrah Riserva
05522-11 750 ml 136.00 11.33

VON SIEBENTHAL
Carmenere
05546-10 750 ml 188.00 15.67

LAURA HARTWIG
Cabernet Sauvignon
05190-13 750 ml 128.00 10.67
Carmenere
05191-14 750 ml 128.00 10.67

SENOR SANGRIA
Classic Red
05240-NV 750 ml 80.00 6.67
05241-NV 6/cs 1.5 L 72.00 12.00
Classic White
05242-NV 750 ml 80.00 6.67
05243-NV 6/cs 1.5 L 72.00 12.00

CLOS DES FOUS
Cabernet Sauvignon Gunther Vineyard
05140-13 750 ml 156.00 13.00
Cauquenina Red Blend
05143-13 750 ml 160.00 13.33

GARCIA & SCHWADERER
Bravado Red Blend
05204-14 750 ml 160.00 13.33

J. BOUCHON
Cabernet Sauvignon
05212-13 750 ml 156.00 13.00
Canto Norte
05210-14 750 ml 116.00 9.67
Canto Sur
05211-14 750 ml 116.00 9.67

MAYU
Carmenere-Syrah
05231-14 750 ml 120.00 10.00
Pedro Ximenez
05232-16 750 ml 120.00 10.00
Sauvignon Blanc
05230-16 750 ml 120.00 10.00

VINA GARCES-SILVA
Amayna Sauvignon Blanc
05561-15 750 ml 196.00 16.33
Amayna Pinot Noir
05560-12 750 ml 280.00 23.33
Boya Pinot Noir
05570-15 750 ml 160.00 13.33
Boya Sauvignon Blanc
05571-16 750 ml 144.00 12.00

ENGLAND

HATTINGLEY VALLEY
Brut Rose
07001-13 6/cs 750 ml 264.00 44.00
Classic Brut Reserve
07000-NV 6/cs 750 ml 200.00 33.33

FRANCE

Alsace

Dme MITTNACHT Johnnes
Cremant d'Alsace
07743-NV 750 ml 216.00 18.00
Gyotaku
07741-14 750 ml 200.00 16.67

Pierre SPARR wd
Alsace One
08883-15 750 ml 152.00 12.67
Cremant Brut Reserve
08881-NVA 6/cs 750 ml 96.00 16.00
Cremant Brut Rose
08882-NV 6/cs 750 ml 96.00 16.00
Gewurztraminer Selection
08884-15 750 ml 168.00 14.00
Pinot Blanc Selection
08885-15 750 ml 144.00 12.00
Pinot Gris Selection
08886-15 750 ml 168.00 14.00
Riesling Selection
08887-15 750 ml 144.00 12.00

Domaine WEINBACH vb
Gewurtz Schloss Select de Grains Nobles
08946-13 6/cs 750 ml 1,908.00 318.00
Pinot Gris Cuvee Ste Catherine
09015-15 750 ml 440.00 36.67
Gewurzt Grand Cru Mambourg L.H.
08943-13 6/cs 750 ml 686.00 114.33
Riesling GC Schlossberg
09033-15 1/cs 1.5 L 112.00 112.00
Riesling Reserve Personelle
08990-15 750 ml 276.00 23.00

Beaujolais

Ch du MOULIN A VENT wd
Champ de Coeur
22143-11 6/cs 750 ml 250.00 41.67
Couvent des Thorins
22141-15 750 ml 184.00 15.33
Moulin a Vent
22140-14 750 ml 336.00 28.00

Domaine RUET schatzi
Brouilly Voujon

21893-15 750 ml 176.00 14.67
Morgon "Les Grands Cras"
21890-15 750 ml 184.00 15.33
Régnié "Les Bois"
21889-15 750 ml 156.00 13.00

Bordeaux

SAUTERNES

Ch Roumieu Sauternes
11472-14 12/cs 375 ml 192.00 16.00

REYSSON Thienot
Haut Medoc
10224-12 750 ml 264.00 22.00

Chateau SIMARD wd
Ch Simard Saint-Emilion
12400-09 750 ml 388.00 32.33

Chateau BELGRAVE
Chateau Belgrave Haut-Medoc
10225-10 750 ml 560.00 46.67

CLOS ST ANNE vin
Pomerol
12355-14 6/cs 750 ml 136.00 22.67

CH LA FAGNOUSE vin
St Emilion Grand Cru
12350-11 750 ml 180.00 15.00

Ch PEY LA TOUR
Pey La Tour Red
12690-14 750 ml 136.00 11.33

DOURTHE
La Grande Cuvee Sauvignon Blanc
12700-16 750 ml 128.00 10.67

CHATEAU La COUDRAIE Johnnes
Bordeaux Rouge
12749-14 750 ml 104.00 8.67

PETIT CHAPEAU Johnnes
Petit Chapeau Bordeaux Blanc
12751-15 750 ml 136.00 11.33
Roc du Manoir Cotes de Castillon
12760-12 750 ml 132.00 11.00

Ch SAINT JULIAN Johnnes
Ch Saint Julian Bordeaux Superieur
12770-14 750 ml 128.00 10.67

LAVERGNE
Lavergne Bordeaux 30% Oak
32676-14 750 ml 80.00 6.67

Burgundy

Domaine Des Crets schatzi
Bourgogne Pinot Noir
15750-14 750 ml 180.00 15.00

Michel BRIDAY vb
Cremant de Bourgogne
15854-NV 750 ml 216.00 18.00
Rully Blanc
15850-14 750 ml 196.00 16.33
Rully Blanc Gresigny 1er Cru
15851-15 750 ml 276.00 23.00
Rully Cremant de Bourgogne Rose
15857-NV 750 ml 180.00 15.00
Rully La Pucelle 1er Cru
15852-14 750 ml 279.00 23.25

Jean Marc BOILLOT vb
Montagny Blanc 1er Cru
15778-15 750 ml 258.00 21.50
Puligny Montrachet 1er Cru "Les Combettes"
15784-15 750 ml 1,080.00 90.00
Puligny Montrachet 1er Cru "Les Referts"
15793-15 750 ml 924.00 77.00

Francois CARILLON vb
Bourgogne Aligote
16210-15 750 ml 180.00 15.00
Bourgogne Chardonnay
16203-15 750 ml 198.00 16.50
Chassange Montrachet Villages
16211-15 750 ml 438.00 36.50
Chassange Montrachet Villages Macherelles
16208-15 750 ml 816.00 68.00
Francois Carillon St Aubin 1er Cru Dents de Chien
16217-15 750 ml 438.00 36.50
Puligny-Montrachet
16200-15 750 ml 504.00 42.00
Puligny-Montrachet "Champ Gain"
16206-15 750 ml 834.00 69.50
Puligny-Montrachet "Combettes"
16205-14 750 ml 852.00 71.00
Puligny-Montrachet "Folatieres"
16201-14 750 ml 816.00 68.00

Olivier BERNSTEIN wd
Bonnes-Mares Grand Cru
15830-15 6/cs 750 ml 2,568.00 428.00
Chambertin Clos-de-Beze Grand Cru
15831-15 3/cs 750 ml 1,712.00 570.67
15832-15 1/cs 1.5 L 1,184.00 1,184.00
Chambertin Grand Cru
15833-15 3/cs 750 ml 1,712.00 570.67
15834-15 1/cs 1.5 L 1,184.00 1,184.00
Chambolle-Musigny Les Lavrottes 1er Cru
15843-15 6/cs 750 ml 808.00 134.67
Charmes-Chambertin Grand Cru
15835-15 6/cs 750 ml 1,712.00 285.33
Clos de la Roche Grand Cru
15836-15 6/cs 750 ml 2,056.00 342.67
Clos de Vougeot Grand Cru
15837-15 6/cs 750 ml 1,712.00 285.33
Gevrey-Chambertin Cazetiers 1er Cru
15842-15 6/cs 750 ml 1,032.00 172.00
Gevrey-Chambertin Les Champeaux 1er Cru
15844-15 6/cs 750 ml 920.00 153.33
Gevrey-Chambertin Villages
15841-15 6/cs 750 ml 472.00 78.67
Mazis-Chambertin Grand Cru
15838-15 6/cs 750 ml 2,568.00 428.00
15839-15 1/cs 1.5 L 904.00 904.00

COLIN-MOREY skurnik
Bourgogne Blanc
16930-15 750 ml 328.00 27.33
St Aubin "Le Banc"
16931-15 750 ml 504.00 42.00
St Aubin 1er Cru "En Remilly"
16933-15 750 ml 748.00 62.33
St Aubin 1er Cru "Les Champlots"
16932-15 750 ml 688.00 57.33

Alain GRAS vb
Saint Romain Blanc
15740-14 750 ml 336.00 28.00

Vincent GIRARDIN vb
REDS
Bourgogne Rouge St. Vincent
19331-14 750 ml 186.00 15.50
Chambolle-Musigny Villages VV
19344-14 750 ml 636.00 53.00
Corton Perrieres Grand Cru
19372-14 750 ml 744.00 62.00
Gevrey-Chambertin VV
19386-14 750 ml 510.00 42.50
Pommard Villages VV
19409-14 750 ml 450.00 37.50
Santenay Terre d'Enfance
19447-14 750 ml 234.00 19.50
Savigny-les-Beaune 1er Cru "Serpentieres"
19465-14 750 ml 354.00 29.50
Savigny-les-Beaune Vieilles Vignes
19452-14 750 ml 270.00 22.50
Volnay Vielles Vignes
19455-14 750 ml 396.00 33.00
WHITES
Bienvenue Batard-Montrachet Grand Cru
19330-14 6/cs 750 ml 1,866.00 311.00
Bourgogne Blanc "Cuvee St Vincent"
19358-14 750 ml 208.00 17.33
Chassagne Montrachet Vielle Vignes
19364-14 750 ml 486.00 40.50
Montrachet Morgeot Blanc
19462-13 750 ml 630.00 52.50
19462-15 750 ml 708.00 59.00
Puligny Montrachet Vieilles Vignes
19423-14 750 ml 556.00 46.33
Rully Vieilles Vignes
19429-14 750 ml 228.00 19.00
Santenay 1er Cru Tavennes
19446-13 750 ml 342.00 28.50
Chassagne Montrachet 1er Cru Le Cailleret
19460-14 750 ml 740.00 61.67
Morey St Denis Vieilles Vignes
19458-14 750 ml 444.00 37.00

Henri GOUGES vb
Bourgogne Blanc
19466-14 750 ml 270.00 22.50
Nuits St Georges "Les Chaignots"
19467-14 750 ml 600.00 50.00
Nuits-St-George 1er Cru "Clos des Porrets"
19482-14 750 ml 672.00 56.00
Nuits-St-Georges 1er Cru "Chenes Carteaux"
19478-14 750 ml 552.00 46.00
Nuits-St-Georges 1er Cru "Les Pruliers"
19484-13 750 ml 936.00 78.00
Nuits-St-Georges 1er Cru "Les St Georges"
19472-14 750 ml 1,464.00 122.00
Nuits-St-Georges 1er Cru "Les Vaucrains"
19480-14 750 ml 1,068.00 89.00

Domaine LEFLAIVE wd
Bourgogne Blanc
21306-14 6/cs 750 ml 296.00 49.33
Macon -Verze
21312-15 6/cs 750 ml 200.00 33.33
Meursault "Sous le Dos d'Ane" (Blanc)
21313-14 6/cs 750 ml 828.00 138.00
Puligny Montrachet "Clavoillon"
21318-14 6/cs 750 ml 828.00 138.00
Rully 1er Cru
21328-15 6/cs 750 ml 320.00 53.33

LIGER-BELAIR vb
Bourgogne Aligote Clos Les Perriers
23887-14 750 ml 260.00 21.67
Aloxe Corton 1er Cru "La Toppe Au Vert"
23890-14 750 ml 888.00 74.00
Beaujolais Villages
23873-15 750 ml 192.00 16.00
Bourgogne Aligote Clos Des Perriers
23896-13 750 ml 216.00 18.00
Bourgogne Les Deux Terres
23897-14 750 ml 208.00 17.33
Bourgogne Rouge "Grand Chaillots"
23878-14 750 ml 292.00 24.33
Clos Vougeot Grand Cru
23875-14 6/cs 750 ml 1,056.00 176.00
Hautes Cotes du Nuits Corvee de Villy
23891-14 750 ml 336.00 28.00
Vosne Romanee "Aux Reas"
23884-14 750 ml 984.00 82.00

Joseph MATROT vb
Blagny Rouge, La Piece Sous Le Bois
21400-14 750 ml 528.00 44.00
Bourgogne Rouge
21403-14 750 ml 216.00 18.00
Matrot Auxey Duresses
21429-13 750 ml 312.00 26.00
Matrot Maranges Fussiere 1er Cru
21430-14 750 ml 296.00 24.67
Matrot Maranges Vieilles Vignes (stelvin)
21427-14 750 ml 244.00 20.33
Meursault "Les Chevalieres"
21417-15 750 ml 516.00 43.00
Meursault Blagny 1er Cru
21413-15 750 ml 690.00 57.50
Meursault Blanc- Stelvin
21410-15 750 ml 492.00 41.00
Meursault Monthelie
21420-14 750 ml 348.00 29.00
Puligny-Montrachet 1er Cru "Chalumeaux"
21422-15 750 ml 822.00 68.50

MONGEARD-MUGNERET vb
Bourgogne Hautes Cotes de Nuits Les Dames Huguette
21899-14 750 ml 244.00 20.33
Clos de Vougeot Grand Cru
21903-13 750 ml 1,488.00 124.00
Echezeaux Grand Cru
21906-14 750 ml 1,020.00 85.00
Echezeaux La Grande Complication Grand Cru
21936-14 6/cs 750 ml 708.00 118.00
Fixin
21908-14 750 ml 352.00 29.33
Savigny-les-Beaune 1er Cru "Les Narbantons"
21922-13 750 ml **360.00 30.00 66.00**
Savigny-les-Beaune Rouge
21920-14 750 ml 352.00 29.33

Thomas MOREY vb
Beaune Greves Rouge
22083-14 750 ml 404.00 33.67
Bourgogne Rouge
22082-13 750 ml 228.00 19.00
Chassagne Montrachet Baudines
22089-14 750 ml 576.00 48.00
Pommard Chanlins
22101-14 750 ml 666.00 55.50

Vince et Sophie MOREY vb
Batard Montrachet
22127-15 750 ml 1,825.00 152.08
Chassagne Montrachet Les Embrazees
22121-15 750 ml 546.00 45.50
Chassange Montrachet VV
22124-15 750 ml 444.00 37.00
Santenay Rouge "Passetemps"
22134-14 750 ml 324.00 27.00
St Aubin Charmois
22128-15 750 ml 360.00 30.00

OCEANA boi
Chablis
22850-15 750 ml 288.00 24.00

Domaine PINSON skurnik
Chablis 1er Cru "Fourchaume"
22871-15 750 ml 408.00 34.00
Chablis 1er Cru "La Foret"
22872-15 750 ml 408.00 34.00
Chablis 1er Cru "Mont de Milieu"
22873-15 750 ml 408.00 34.00
Chablis 1er Cru "Montmain"
22874-15 750 ml 408.00 34.00
Chablis AOC
22870-15 750 ml 240.00 20.00
Chablis Grand Cru "Les Clos"
22875-15 750 ml 708.00 59.00

Etienne SAUZET vb
Jardin du Calvaire Bourgogne Hautes de Beaune
23705-15 750 ml 384.00 32.00
Puligny-Montrachet
23708-15 750 ml 606.00 50.50

LES TOURELLES de la CREE
Montagny 1er Cruu
23909-15 750 ml 280.00 23.33

Chablis

Domaine LAROCHE wd
Bourgogne Chardonnay Tete de Cuvee
20550-14 750 ml 200.00 16.67
Chablis 1er Cru Vaudevey
20556-15 6/cs 750 ml 208.00 34.67
Chablis GC Blanchots
20553-15 6/cs 750 ml 464.00 77.33
Chablis GC Les Clos
20554-15 6/cs 750 ml 640.00 106.67
Chablis Reserve de L'Obedience
20559-15 6/cs 750 ml 744.00 124.00
Chablis St Martin
20551-15 750 ml **216.00 18.00 16.00**
Petit Chablis
20552-14 750 ml 240.00 20.00

Louis MICHEL vb
Chablis 1er Cru "Butteaux" VV
21753-15 750 ml 318.00 26.50
Chablis 1er Cru "Montee de Tonnerre"
21752-15 750 ml 318.00 26.50
Chablis 1er Cru "Montmain"
21754-15 750 ml 264.00 22.00
Chablis Grand Cru "Grenouilles"
21751-15 750 ml 690.00 57.50
Chablis Grand Cru "Vaudesir"
21750-15 750 ml 558.00 46.50

Champagne

Philippe GONET ds
Blanc de Blanc Signature
25573-NV 750 ml 588.00 49.00
Brut Rose
25571-NV 750 ml **660.00 55.00 228.00**

CANARD DUCHENE
Brut Authentique
25150-NV 6/cs 750 ml 160.00 26.67
25156-NV 12/cs 375 ml 216.00 18.00
Brut Authentique Rose
25152-NV 6/cs 750 ml 198.00 33.00
Charles VII Blanc de Blancs
25154-NV 6/cs 750 ml 300.00 50.00

CHARLES DE FERE boi
Brut Reserve Cremant de Bourgogne
25100-NV 750 ml 120.00 10.00
Brut Rose
25107-NV 750 ml 128.00 10.67
Brut Tradition
25109-NV 750 ml 144.00 12.00
Cuvee Jean Louis
25500-NV 750 ml 88.00 7.33
25501-NVA 24/cs 187 ml 60.00 2.50
Cuvee Jean Louis ICE Blanc de Blancs
25504-NV 750 ml 88.00 7.33
Cuvee Jean Louis Rose
25505-NV 750 ml 88.00 7.33

DELAMOTTE vb
Blanc de Blancs Le Mesnil
25530-NV 6/cs 750 ml 280.00 46.67
Blanc de Blancs Le Mesnil
25530-07 6/cs 750 ml 438.00 73.00
Brut Le Mesnil
25532-NV 6/cs 750 ml 224.00 37.33

Champagne GOSSET wd
Brut Excellence
25641-NV 750 ml 400.00 33.33

Grand Millesime
25640-06 6/cs 750 ml 420.00 70.00
Grand Rose Brut
25638-MV 6/cs 750 ml 372.00 62.00
Grande Reserve MV
25637-MV 6/cs 750 ml 256.00 42.67

Charles HEIDSIECK fol
Blanc des Millenaires
25368-95A 3/cs 750 ml 530.00 176.67
Brut Reserve NV
25360-NV 6/cs 750 ml **268.00 44.67 12.00**
25362-NV 12/cs 375 ml 296.00 24.67
Brut Rose NV
25364-NV 6/cs 750 ml 340.00 56.67
Vintage Brut Rose
25367-06 6/cs 750 ml 620.00 103.33
25367-99 6/cs 750 ml 620.00 103.33

LAURENT PERRIER
Brut
25650-NV 6/cs 750 ml 200.00 33.33
25652-NV 3/cs 1.5 L 200.00 66.67
25653-NV 12/cs 375 ml 200.00 16.67
25654-NV 24/cs 187 ml 252.00 10.50
25655-NVA 1/cs 3 L 275.00 275.00
Brut Vintage
25662-06 6/cs 750 ml 300.00 50.00
Cuvee Rose Brut
25664-MV 6/cs 750 ml 372.00 62.00
Demi Sec
25660-NV 6/cs 750 ml 200.00 33.33

R. POUILLON schatzi
Reserve Brut NV
25940-NV 750 ml 400.00 33.33

R. VIGNIER schatzi
Millesime Brut
25944-08 6/cs 750 ml 312.00 52.00

SALON wd
Blanc de Blanc Les Mesnil
26000-06 3/cs 750 ml 1,275.00 425.00
Brut Blanc de Blancs Le Mesnil
26002-04 1/cs 1.5 L 900.00 900.00

THIENOT
Cuvee Garance Pinot Noir Blend
26024-07 6/cs 750 ml 486.00 81.00
Brut
26022-NV 6/cs 750 ml 214.00 35.67
Brut
26026-NV 12/cs 375 ml 228.00 19.00
Brut Rose
26021-NV 6/cs 750 ml 342.00 57.00

General

ST RAPHAEL
Amber Aperitif
31207-NV 750 ml 136.00 11.33
Rose Aperitif
31208-NV 750 ml 136.00 11.33
Rouge Aperitif
31206-NV 750 ml 136.00 11.33

Loire

Dme MARDON Johnnes
Quincy Tres Vieilles Vignes
23920-15 750 ml 176.00 14.67

Domaine de BERNIER vb
Chardonnay
27140-16 750 ml 80.00 6.67

BERTHIER vb
Pouilly Fume
32160-16 750 ml 208.00 17.33

Dme de la BICHE vb
Vouvray
32170-15 750 ml 136.00 11.33

LE COUR DE LA TOURAINE Val
Touraine Gamay
32749-16 750 ml 128.00 10.67

Dme Masson BLONDELET Votto
Sancerre
32710-14 750 ml **184.00 15.33 16.00**

Patient COTTAT vb
Chenin Blanc
32413-13 750 ml **80.00 6.67 32.00**
Pinot Noir Le Grand Caillou
32414-15 750 ml 112.00 9.33
Sauvignon Blanc
32412-15 750 ml 96.00 8.00
Sancerre Vieilles Vignes
32410-16 750 ml 264.00 22.00

DELAPORTE vb
Sancerre
32430-16 750 ml 236.00 19.67
Sancerre Silex Blanc
32435-16 6/cs 750 ml 184.00 30.67

PICHOT vb
Vouvray Le Peu de la Moriette
32785-15 750 ml 152.00 12.67

RAGOTIERE vb
Muscadet de Sevre et Maine "Black Label"
32790-15 750 ml **104.00 8.67 16.00**

Dom De L'ENCHANTOIR Johnnes
Saumur Blanc
32701-15 750 ml 136.00 11.33
Saumur Puy Notre Dame Le Pied a Etrier
32700-14 750 ml 156.00 13.00

CHEREAU CARRE dm
Chateau L'Oiseliniere Muscadet de la Ramee
32660-15 750 ml 128.00 10.67
Comte LeLoup de Chasseloir Muscadet
32306-12 750 ml 144.00 12.00
Le Clos du Chateau L'Oiseliniere Muscadet
32661-09 750 ml 224.00 18.67

Maconnais

Jean Marc BOILLOT vb
Macon Chardonnay Le Berceau
15818-15 750 ml 292.00 24.33
Montagny Macon Villages
15820-15 750 ml 228.00 19.00

Marcel COUTURIER dm
Macon-Loche les Longues Terres
16980-15 750 ml 200.00 16.67
Saint-Veran "La Coeur des Bois"
16981-13 750 ml 240.00 20.00

PETIT CHAPEAU Johnnes
Macon-Villages
19550-14 750 ml 144.00 12.00

Dom Frantz CHAGNOLEAU skurnik
Saint-Veran "A La Cote"
16590-15 750 ml 368.00 30.67
Saint-Veran "La Fournaise"
16591-15 750 ml 368.00 30.67
Vire-Clesse "Les Raspilleres"
16592-15 750 ml 296.00 24.67

VIN de FOSSILES dm
Pinot Gris Les Grandes Plantées
23911-13 750 ml 200.00 16.67

Pouilly Fuisse

Vincent GIRARDIN vb
Pouilly Fuisse Vieilles Vignes
19314-15 750 ml **236.00 19.67 36.00**

Domaine LEFLAIVE wd
Pouilly-Fuisse
21314-13 6/cs 750 ml 260.00 43.33

Rhone

Dme Andre BRUNEL fol
Chateauneuf du Pape
34113-13 750 ml 384.00 32.00
Chateauneuf du Pape Blanc Cailloux
34114-14 750 ml 416.00 34.67
Chateauneuf du Pape Cailloux
34009-13 750 ml 444.00 37.00
Cotes du Rhone Blanc Becassone
34115-15 750 ml 152.00 12.67
Cotes du Rhone Rouge
34111-14 750 ml 120.00 10.00
Cotes du Rhone Villages Cuvee Sabrine
34116-13 750 ml 136.00 11.33

Dme De MOURCHON Mour
Châteauneuf du Pape
34894-15 750 ml 312.00 26.00
Cotes du Rhone
34892-15 750 ml 96.00 8.00
Côtes du Rhône La Source Blanc
34890-16 750 ml 120.00 10.00
Côtes du Rhône Villages Loubie Rose
34891-16 750 ml 120.00 10.00
Côtes du Rhône Villages Tradition Rouge
34893-14 750 ml 124.00 10.33
Family Reserve Grenache
34895-15 750 ml 360.00 30.00

Chateau de BEAUCASTEL vb
Chateauneuf du Pape Blanc
34120-15 6/cs 750 ml 376.00 62.67
Chateauneuf du Pape Rouge
34125-14 6/cs 750 ml 400.00 66.67
Cotes du Rouge "Coudoulet de Beaucastel"
34211-14 750 ml 228.00 19.00
Hommage A Jacques Perrin
34130-13 3/cs 750 ml **1,260. 420.00 90.00**
00
34131-13 1/cs 1.5 L **650.00 650.00 210.00**

Dme Jean-Louis CHAVE
Crozes Hermitage Rouge "Silene"
34358-15 750 ml 232.00 19.33

JL CHAVE Selections
Mon Coeur Cotes du Rhone
34372-15 750 ml 168.00 14.00
St. Joseph Rouge "Offerus"
34370-14 750 ml 264.00 22.00

NICOLAS PERRIN vb
Crozes Hermitage
34789-14 750 ml 224.00 18.67
St Joseph
34788-12 750 ml 276.00 23.00
Syrah
34790-15 750 ml **128.00 10.67 16.00**
Viognier
34792-15 750 ml 144.00 12.00

Domaine BREYTON dm
Crozes Hermitage
34135-14 750 ml 200.00 16.67

JABOULET Skurnik
Cotes du Rhone Parallele 45 Blanc
35950-15 750 ml 120.00 10.00
Cotes du Rhone Parallele 45 Rose
35952-16 750 ml 120.00 10.00
Cotes du Rhone Parallele 45 Rouge
35951-14 750 ml 120.00 10.00
Crozes Hermitage Domaine de Thalabert
34778-10 750 ml 384.00 32.00
Jaboulet Chateauneuf du Pape Les Cedres
34780-12 750 ml 420.00 35.00
Jaboulet Crozes Hermitage Blanc Les Jalets
34779-15 750 ml 240.00 20.00
Jaboulet Crozes Hermitage Les Jalets
34775-14 750 ml 240.00 20.00
Saint-Peray "Les Sauvageres"
34776-14 750 ml 224.00 18.67
Vacqueyras 'Les Cypres'
34777-13 750 ml 240.00 20.00

Domaine PERRIN vb
Cotes du Rhone Villages
35655-14 750 ml 104.00 8.67
Gigondas La Gille
35670-13 750 ml 330.00 27.50
Perrin Reserve Red
35682-14 12/cs 375 ml 64.00 5.33
Vacqueyras Les Christins
35672-13 750 ml 252.00 21.00
Cotes du Rhone "Nature"
35659-14 750 ml 104.00 8.67
Cotes du Rhone "Village Vinsobres" Les Cornuds
35662-13 750 ml 160.00 13.33
Perrin Chateauneuf du Pape les Sinards Blanc
35667-15 750 ml 320.00 26.67
Perrin Chateauneuf du Pape les Sinards Rouge
35660-14 750 ml **336.00 28.00 40.00**
Reserve Red
35663-15 750 ml 96.00 8.00
Reserve Rose
35666-16 750 ml 96.00 8.00
Reserve White
35665-16 750 ml 96.00 8.00

Southern France

Dme Andre BRUNEL fol
Grenache VDP de Vaucluse
34112-13 750 ml 88.00 7.33

DIGRESSION boi
Cotes de Provence Rose
34420-16 750 ml 280.00 23.33

MILOU val
Milou Chardonnay
34875-16 750 ml 88.00 7.33
Milou Rouge
34876-15 750 ml 88.00 7.33

Chateau GASSIER wd
Esprit Gassier Rose
34660-16 750 ml 152.00 12.67
Le Pas du Moine Sainte-Victoire Rose
34661-16 750 ml 200.00 16.67

Domaine LUPIN dm
Cru Frangy Roussette de Savoie
27223-14 750 ml 176.00 14.67

CARLA
Colombard-Sauvignon
28501-13 750 ml 84.00 7.00
Malbec
28500-14 750 ml 84.00 7.00

JOLIE-PITT-PERRIN vb
Chateau Miraval Rose
35677-16 750 ml 224.00 18.67
35677-17 750 ml 224.00 18.67
35679-16 6/cs 1.5 L 228.00 38.00
35680-16 12/cs 375 ml 120.00 10.00

Clos GUIROUILH dm
Jurancon
32307-12 6/cs 750 ml 128.00 21.33
Jurancon Sec
32305-13 750 ml 176.00 14.67

CLOS CIBONNE dm
Cuvee Rose Speciale de Vignettes
32302-15 750 ml 260.00 21.67
Rose
32303-15 750 ml 216.00 18.00
Tibouren Rouge
32301-16 750 ml 216.00 18.00

AMEZTIA dm
Ameztia Rose
32309-14 750 ml 160.00 13.33

VALLONS de PROVENCE votto
Vallons de Provence Rose
28653-16 750 ml 168.00 14.00

E. & F. JOURDON FOV
Aramon Rose Vieille Vignes
36155-16 750 ml 120.00 10.00
Cinsault Vieille Vignes
36154-15 750 ml 120.00 10.00

Chateau CAYROU dem
Cahors
36170-12 750 ml 144.00 12.00

Chateau L'ARGENTIER FOV
Red Blend
36152-13 750 ml 160.00 13.33
Sommieres
36150-13 750 ml 216.00 18.00

La VIEILLE FERME vb
Rose
27914-16 750 ml 68.00 5.67
27916-16 6/cs 1.5 L 64.00 10.67
Rose BIB
27918-NV 6/cs 3 L 100.00 16.67
Red
27910-16 750 ml 68.00 5.67
27911-16 6/cs 1.5 L 64.00 10.67
Red BIB
27915-NV 6/cs 3 L 100.00 16.67
White
27912-16 750 ml 68.00 5.67
27913-16 6/cs 1.5 L 64.00 10.67
White BIB
27917-NV 6/cs 3 L 100.00 16.67

MAS la CHEVALIERE wd
Cabernet Sauvignon IGP Pays D'Oc
29570-15 750 ml 112.00 9.33
Chardonnay IGP Pays D'Oc
29571-15 750 ml 112.00 9.33
Pinot Noir IGP Pays D'Oc
29572-14 750 ml 136.00 11.33
Sauvignon Blanc IGP Pays D'Oc
29574-15 750 ml 112.00 9.33

VILLA VIALADE lda
Carignan Vieilles Vines
36300-15 750 ml 96.00 8.00
Villa Vialade Red
36201-16 750 ml 72.00 6.00
Villa Vialade Rose
36202-16 750 ml 72.00 6.00
Villa Vialade White
36203-15 750 ml 72.00 6.00

LA CAPELLE lda

Minervois
36350-14 750 ml 96.00 8.00

TETU
Maury Grenache
36360-13 750 ml 180.00 15.00

GERMANY

BEX
Riesling
37050-15 750 ml **80.00 6.67 8.00**

CHRISTMANN
Spatburgunder Pfalz
37073-13 750 ml 232.00 19.33

Weinhaus HEGER
Pinot Noir
37163-13 12/cs 1 L 180.00 15.00

Peter Jakob KUHN (Rheingau)
Riesling "Jacobus"
37500-15 750 ml 184.00 15.33
Riesling Eiswein
37508-04 12/cs 375 ml **500.00 41.67 250.00**
Stock & Stein Riesling
38250-15 750 ml 136.00 11.33

KESSELER (Mosel)
Junge Reben Riesling QBA Dry
37515-15 750 ml 200.00 16.67
"R" Riesling Kabinett Stelvin
37510-15 750 ml 120.00 10.00
Pinot Noir "Pinot N"
37514-14 750 ml 160.00 13.33

KUHLING GILLOT (Nahe)
Riesling Quinterra
37559-14 750 ml 136.00 11.33

Weingut LEITZ
Berg Roseneck Riesling "Katerloch"
37579-15 6/cs 750 ml 220.00 36.67
Berg Rottland Riesling "Hinterhaus"
37580-15 6/cs 750 ml 228.00 38.00
Berg Schlossberg Riesling "Ehrenfels"
37581-15 6/cs 750 ml 246.00 41.00
Dragonstone Riesling
37570-15 750 ml 152.00 12.67
Eins Zwei Dry Riesling
37571-16 750 ml 152.00 12.67
Kaisersteinfels Riesling "Terrassen"
37578-15 6/cs 750 ml 228.00 38.00
Pinot Noir Rose
37576-16 750 ml 136.00 11.33
Pinot Noir Sekt Brut Rose
37575-14 750 ml 240.00 20.00
Riesling QbA feinherb
37572-16 750 ml 112.00 9.33
Rudesheimer Drachenstein Riesling trocken
37577-15 6/cs 750 ml 208.00 34.67
Rudesheimer Klosterlay Riesling Kabinett
37573-15 750 ml 172.00 14.33
Rudesheimer Magdalenenkreuz Riesling Spatlese
37574-15 750 ml 200.00 16.67

MELSHEIMER
Lentum Riesling
37685-13 750 ml 232.00 19.33
Mulay Hofberg Riesling Spatlese
37682-15 750 ml 280.00 23.33
37686-14 6/cs 1.5 L 268.00 44.67
Mulay Riesling Pfefferberg Feinherb
37684-12 750 ml 260.00 21.67
Riesling Handwerk
37678-14 750 ml 160.00 13.33
Riesling Sekt
37677-13 750 ml 296.00 24.67

HEINRICH SPINDLER (Pfalz)
Pechstein Riesling trocken Grosse Lage
38050-14 6/cs 750 ml 176.00 29.33

DREISSIGACKER (Rheinhessen)
Bechtheimer Riesling Trocken
37100-13 750 ml 240.00 20.00
Organic Riesling trocken
37099-15 750 ml 160.00 13.33

HUNGARY

ROYAL TOKAJI Wine Co
Betsek 6 Puttonyos
39512-08 6/cs 500 ml 576.00 96.00
Furmint "The Oddity"
39515-15 750 ml 144.00 12.00
Late Harvest
39514-15 6/cs 500 ml 84.00 14.00
Mezes Maly
39521-09 6/cs 500 ml 870.00 145.00
Red Label 5 Puttonyos
39510-09 6/cs 500 ml 232.00 38.67
True Essencia
39520-07 1/cs 375 ml 575.00 575.00

ITALY

Abruzzi

FANTINI emp
Cerasuolo Rosato DOC
58752-16 750 ml 80.00 6.67
Chardonnay
58750-15 750 ml **80.00 6.67 16.00**
Montepulciano BIB
58755-13 4/cs 3 L **72.00 18.00 8.00**
Montepulciano d'Abruzzo
58753-15 750 ml 80.00 6.67
58754-15 6/cs 1.5 L **72.00 12.00 8.00**
Sangiovese
58758-15 750 ml **80.00 6.67 16.00**
Sangiovese BIB
58759-13 4/cs 3 L **72.00 18.00 8.00**
Trebbiano d'Abruzzo
58760-15 750 ml 80.00 6.67
58761-15 6/cs 1.5 L 72.00 12.00

QUATTRO MANI ds
Montepulciano d'Abruzzo
62850-15 750 ml 96.00 8.00

Il FEUDUCCIO emp
Montepulciano d'Abruzzo Feuduccio
40122-11 750 ml 200.00 16.67

Alto Adige

FRANZ HAAS emp
Manna IGT Vigneti delle Dolomiti
40461-12 6/cs 750 ml 180.00 30.00
Pinot Grigio
40462-16 750 ml 216.00 18.00
Pinot Nero DOC
40466-14 6/cs 750 ml 180.00 30.00
Pinot Nero Schweizer DOC
40467-11 6/cs 750 ml 300.00 50.00

SAN VALENTINO mdg
San Pietro Kerner
40907-16 750 ml 144.00 12.00
San Pietro Pinot Grigio IGT
40900-16 750 ml 104.00 8.67
San Pietro Pinot Nero IGT
40903-15 750 ml 144.00 12.00

Tenuta KOFERERHOF mdg
Gewurztraminer Valle Isarco
48200-15 750 ml 224.00 18.67
Kerner Valle Isarco
48201-15 750 ml 204.00 17.00
Muller Thurgau Valle Isarco
48202-14 750 ml 196.00 16.33
Pinot Grigio Valle Isarco
48203-15 750 ml 200.00 16.67
Riesling Valle Isarco
48204-14 750 ml 276.00 23.00
Sylvaner Valle Isarco
48206-15 750 ml 200.00 16.67
Veltliner Valle Isarco
48207-14 750 ml 256.00 21.33

Apulia

MATANE emp
Primitivo Puglia IGT
41220-15 750 ml 120.00 10.00

SANTA LUCIA mdg
Castel del Monte
41600-12 750 ml 136.00 11.33
Castel del Monte Riserva
41602-07 6/cs 750 ml 254.00 42.33
Castel del Monte Riserva Le More
41605-11 6/cs 750 ml 164.00 27.33
Fiano di Puglia Gazza Ladra
41606-15 750 ml 128.00 10.67

Basilicata

Vigneti del VULTURE emp
Aglianico del Vulture DOC Piano del Cerro
41801-09 6/cs 750 ml 160.00 26.67
Pipoli Aglianico del Vulture DOC
41800-14 6/cs 750 ml 76.00 12.67

Campania

De ANGELIS mdg
Bianco Lacrima Christi del Vesuvio
41859-15 750 ml 144.00 12.00
Rosso Lacrima Christi del Vesuvio
41860-15 750 ml 152.00 12.67

Benito FERRARA mdg
Greco di Tufo
41920-14 750 ml **168.00 14.00 20.00**
Greco di Tufo V. Cicogna DOCG
41921-16 750 ml **192.00 16.00 36.00**

Cantina del TABURNO mdg
Falanghina "del Sannio"
42262-15 750 ml 136.00 11.33
Greco
42263-15 750 ml 144.00 12.00
Sparkling Falanghina "Folius"
42268-NVA 750 ml 152.00 12.67

VILLA MATILDE emp
Falanghina IGT
42308-15 750 ml 144.00 12.00

Vini IOVINE mdg
Rosso "Gragnano" DOC
48890-14 750 ml 128.00 10.67

Clelia ROMANO mdg
Colli Di Lapio IrpiniaTaurasi D. Chiara
42002-14 750 ml 224.00 18.67
Fiano Avellino
42000-16 750 ml 236.00 19.67

Collio

ATTEMS fol
Sauvignon Blanc
45650-16 750 ml 168.00 14.00

Emilia Romagna

FIORINI mdg
Becco Rosso Lambrusco
42661-16 750 ml 112.00 9.33
Corte Degli Attimi Lambrusco
42662-16 750 ml 168.00 14.00
Terra al Sole Lambrusco
42663-15 750 ml 144.00 12.00

Friuli

BORGO MADDALENA ds
Pinot Grigio
42690-15 750 ml **96.00 8.00 8.00**

FANTINEL ds
Brut Rose
43044-NV 750 ml 136.00 11.33
Pinot Grigio
43046-15 750 ml 112.00 9.33
Prosecco
43045-NV 750 ml 128.00 10.67

BORTOLUZZI emp
Pinot Grigio Venezia IGT
42705-15 750 ml **144.00 12.00 32.00**
Sauvignon IGT
42706-15 750 ml 144.00 12.00

Villa RUSSIZ emp
Friuliano
43566-15 750 ml 216.00 18.00
Pinot Grigio Collio DOC
43560-15 750 ml 184.00 15.33
Sauvignon Blanc
43562-15 750 ml 184.00 15.33

General

VINAGGO votto
Cabernet Sauvignon Single Serve
54702-NV 20/cs 187 ml 40.00 2.00
Chardonnay Single Serve
54701-NV 20/cs 187 ml 40.00 2.00
Moscato Single Serve
54700-NV 20/cs 187 ml **40.00 2.00 26.80**
Red Sangria Single Serve
54705-NV 20/cs 187 ml 40.00 2.00
Rose Single Serve
54703-NV 20/cs 187 ml 40.00 2.00
White Sangria Single Serve
54704-NV 20/cs 187 ml 40.00 2.00

Lombardy

FERGHETTINA emp
Franciacorta Brut DOCG
43880-NV 6/cs 750 ml 144.00 24.00
Franciacorta Brut Milledi DOCG
43882-11 6/cs 750 ml 256.00 42.67
Franciacorta Rose Brut DOCG
43883-12 6/cs 750 ml **230.00 38.33 26.00**

MOLO 8 emp
Lambrusco
44100-NV 750 ml 96.00 8.00

Marches

BUCCI emp
Verdicchio Cl Dei Castelli di Jesi
44600-15 750 ml 184.00 15.33
Verdicchio Cl Villa Bucci Riserva
44602-14 6/cs 750 ml 248.00 41.33

Cocci GRIFONI emp
Tellus Marche Rosso IGT
44646-14 750 ml 104.00 8.67
Pecorino Colle Vecchio
44645-13 6/cs 750 ml 76.00 12.67

TAVIGNANO mdg
Barbarossa Lacrima di Morro d'Alba
44851-16 750 ml 128.00 10.67
Verdicchio "Castelli di Jesi"
44850-16 750 ml 112.00 9.33
Verdicchio "Castelli di Jesi" Misco
44852-16 750 ml 168.00 14.00

VELENOSI ds
Vino di Visciole
44753-NV 6/cs 500 ml 102.00 17.00
Lacrima di Morro d' Alba
44751-15 750 ml 136.00 11.33
Pecorino Offida
44748-15 750 ml 136.00 11.33
Rosso Piceno Superiore "Il Brecciarolo"
44747-13 750 ml 136.00 11.33

Piedmont

ALMONDO oas
Arneis Bricco Ciliege VV
45614-15 750 ml 200.00 16.67
Arneis 'Vigna Sparse'
45615-15 750 ml 168.00 14.00
Brachetto
45616-15 750 ml 152.00 12.67

Elio ALTARE oas
Barbera d'Alba
45620-15 750 ml 232.00 19.33
Barolo "Arborina"
45622-12 6/cs 750 ml 576.00 96.00
Barolo Cannubi
45631-12 6/cs 750 ml 1,140.00 190.00
Dolcetto d'Alba DOC
45626-15 750 ml 180.00 15.00

ANTONIOLO oas
Gattinara "San Franceso"
45643-10 6/cs 750 ml 330.00 55.00
Nebbiolo 'Juvenia'
45646-13 750 ml 216.00 18.00
Rose of Nebbiolo
45638-16 750 ml 176.00 14.67

BONGIOVANNI emp
Arneis Langhe DOC
45848-16 750 ml 160.00 13.33
Barbera d'Alba DOC
45849-11 750 ml 300.00 25.00
Barolo "Pernanno" DOCG
45852-11 6/cs 750 ml 320.00 53.33
Barolo DOCG
45850-11 750 ml 496.00 41.33
Dolcetto d'Alba DOC
45854-15 750 ml **132.00 11.00 20.00**

BRUNO ROCCA oas
Barbaresco
46030-13 750 ml 543.00 45.25
Barbaresco "Rabaja"
46031-13 750 ml 800.00 66.67
Bruno Rocca Coparossa
46033-13 750 ml 750.00 62.50
Bruno Rocca Nebbiolo
46032-13 750 ml 240.00 20.00

CA del RAY oasis
Moscato
46045-16 750 ml 132.00 11.00

CAVALLOTTO oasis
Barbera

46114-12 750 ml 333.00 27.75
Barolo "Bricco Boschis"
46100-12 750 ml 708.00 59.00
Barolo Riserva BB "S Giuseppe" DOCG
46101-09 6/cs 750 ml 594.00 99.00
Barolo Vignolo Riserva
46102-10 6/cs 750 ml 624.00 104.00
Cavallotto Nebbiolo
46113-14 750 ml 333.00 27.75
Dolcetto d'Alba "Bricco Boschis Scot"
46110-15 750 ml 160.00 13.33
Langhe Bianco
46104-15 750 ml 216.00 18.00
Langhe Freisa
46111-13 750 ml 228.00 19.00

GRASSO oasis
Elio Grasso Barolo 'Case Mate Ginestra'
46902-13 750 ml 960.00 80.00
Elio Grasso Barolo 'Ginestra'
46903-13 750 ml 960.00 80.00
Elio Grasso Barolo Runcot
46904-10 6/cs 750 ml 960.00 160.00

Elvio COGNO wd
Barbaresco Bordini DOCG
46333-13 750 ml 460.00 38.33
Barbera Pre-Phylloxera DOCG
46330-14 6/cs 750 ml 296.00 49.33
Barolo Bricco Pernice DOCG
46338-11 6/cs 750 ml 520.00 86.67
Barolo Ravera DOCG
46336-12 6/cs 750 ml 352.00 58.67
Barolo Vigna Elena DOCG
46334-10 6/cs 750 ml 548.00 91.33
Dolcetto d'Alba Mandorlo DOC
46340-15 750 ml 192.00 16.00

CONTERNO FANTINO emp
Barbera d'Alba "Vignota" DOC
46396-14 750 ml 240.00 20.00
Dolcetto d'Alba Bricco Bastia DOC
46406-15 750 ml 208.00 17.33
Langhe Nebbiolo Ginestrino
46410-15 6/cs 750 ml 152.00 25.33
Barolo "Vigna del Gris" DOCG
46402-13 6/cs 750 ml 376.00 62.67

Giovanni CORINO oas
Barbera d'Alba
46500-14 750 ml 184.00 15.33
Barolo
46504-11 750 ml 468.00 39.00
Barolo "Arborina"
46506-11 750 ml 624.00 52.00

Renato CORINO mdg
Barolo "Arborina"
46493-11 750 ml 608.00 50.67
Dolcetto d'Alba
46491-14 750 ml 160.00 13.33

COPPO fol
Barbera d' Asti "Camp du Rouss"
46449-12 750 ml **184.00 15.33 16.00**
Barbera d'Asti "L'Avvocata"
46450-14 750 ml **128.00 10.67 16.00**
Gavi "La Rocca"
46451-13 750 ml 152.00 12.67
Moscato d' Asti "Moncalvina"
46452-15 750 ml **132.00 11.00 20.00**
Barbera d' Asti "Pomorosso"
46455-13 6/cs 750 ml 220.00 36.67
Chardonnay "Costebianche"
46454-12 750 ml **152.00 12.67 16.00**

CORREGGIA
Anthos Brachetto
46556-16 750 ml 128.00 10.67
Arneis DOC
46550-16 750 ml 128.00 10.67
Langhe Sauvignon "Matteo Correggia" DOC
46563-13 750 ml 184.00 15.33
Nebbiolo d'Alba "Val dei Preti" DOC
46560-13 750 ml 224.00 18.67
Nebbiolo Roero DOCG
46562-14 750 ml 144.00 12.00

EINAUDI emp
Barolo "Cannubi"
46804-13 6/cs 750 ml 362.00 60.33
Barolo "Costa Grimaldi" DOCG
46806-11 6/cs 750 ml 376.00 62.67
Barolo "Terlo" DOCG
46802-12 750 ml 700.00 58.33
Dolcetto di Dogliani DOC
46812-14 750 ml **168.00 14.00 8.00**
Dolcetto Dogliani Superiore "Vigna Tecc" DOCG
46810-15 750 ml **216.00 18.00 52.00**

CONTERNO FANTINO emp
Barolo "Mosconi" DOCG
46397-11 6/cs 750 ml 424.00 70.67

GIA dsc
Langhe Rosso
48075-15 6/cs 1 L 72.00 12.00

Bruno GIACOSA fol
Barbaresco Asili
48117-12 6/cs 750 ml **84.00 14.00 748.00**
Barbaresco Santo Stefano
48111-11 6/cs 750 ml 840.00 140.00
Barolo Falletto
48120-11 6/cs 750 ml 1,104.00 184.00
48120-12 6/cs 750 ml 1,104.00 184.00
Barolo Le Rocche Falletto
48125-13 6/cs 750 ml 1,110.00 185.00
Barolo Riserva Le Rocche Falletto
48126-11 6/cs 750 ml 1,890.00 315.00
Spumante Extra Brut
48124-07 6/cs 750 ml 216.00 36.00
Barbaresco
48116-14 6/cs 750 ml 780.00 130.00
Barbaresco Asili Riserva
48118-11 6/cs 750 ml **1,900.00 316.67 5.00**
Barbaresco Rabaja
48122-13 6/cs 750 ml 1,000.00 166.67
Barbera d' Alba
48110-14 750 ml 264.00 22.00
Barbera d' Alba Falleto
48109-14 750 ml 500.00 41.67
Dolcetto d' Alba
48112-15 750 ml 224.00 18.67
Nebbiolo d'Alba
48114-14 750 ml 320.00 26.67
Roero Arneis
48115-15 750 ml 248.00 20.67

MARCARINI emp
Barbera d'Alba "Ciabot Camerano" DOC
50100-14 750 ml 160.00 13.33
Dolcetto d'Alba "Boschi di Berri" DOC
50105-14 750 ml 264.00 22.00
Moscato d'Asti DOCG
50110-15 750 ml 176.00 14.67
Nebbiolo delle Langhe "Lasarin" DOC
50114-14 750 ml 184.00 15.33

Mario MARENGO mdg
Barbera d'Alba Pugnane
50203-13 750 ml 188.00 15.67
Dolcetta d'Alba
50204-14 750 ml 120.00 10.00

MALABAILA mdg
Arneis "Pradvaj"
49950-16 750 ml 160.00 13.33
Vino Rosso Cardunaj
49954-16 750 ml 152.00 12.67

MIRAFIORE dsc
Dolcetto d' Alba
52000-15 750 ml 160.00 13.33

MASSONE mdg
Gavi "Masera"
54652-16 750 ml 104.00 8.67

Luigi PIRA mdg
Barolo
52001-12 750 ml 336.00 28.00
Barolo "Marenca"
51052-11 750 ml 636.00 53.00
Barolo "Margheria"
51054-11 750 ml 516.00 43.00
Barolo "Vigna Rionda"
51056-11 750 ml 840.00 70.00
Barolo Serralunga
51050-13 750 ml 384.00 32.00
Dolcetto d'Alba
51065-15 750 ml 128.00 10.67

REVELLO mdg
Barbera d'Alba
53599-15 750 ml 160.00 13.33
Barolo DOCG
53600-13 750 ml 300.00 25.00
Dolcetto d'Alba DOC
53607-15 750 ml 136.00 11.33

SEGHESIO mdg
Barbera d'Alba
54300-15 750 ml 128.00 10.67
Barolo
54301-11 750 ml 296.00 24.67
Barolo "La Villa"
54304-12 750 ml **390.00 32.50 126.00**
Dolcetto
54306-14 750 ml 136.00 11.33

BORGOGNO dsc
Barbera d'Alba
45872-13 750 ml 192.00 16.00
Dolcetto
45871-14 750 ml 176.00 14.67

MANCINO
Vermouth Chinato
50753-NV 12/cs 500 ml 300.00 25.00
Vermouth Bianco
50752-NV 6/cs 750 ml **141.00 23.50 9.00**
Vermouth Rosso
50751-NV 6/cs 750 ml **141.00 23.50 9.00**
Vermouth Secco
50750-NV 6/cs 750 ml **141.00 23.50 9.00**

MASSOLINO vb
Barbera d'Alba
50709-13 750 ml 216.00 18.00
Barola "Margheria"
50707-12 6/cs 750 ml 388.00 64.67
Barola "Parafada"
50706-11 6/cs 750 ml 390.00 65.00
Barolo "Vigna Rionda" Riserva
50711-09 6/cs 750 ml 558.00 93.00
Barolo Serralunga d'Alba
50710-12 750 ml 440.00 36.67
Dolcetto d' Alba
50704-13 750 ml 176.00 14.67
Nebbiolo Langhe
50703-12 750 ml **216.00 18.00 32.00**
Langhe Chardonnay
50713-12 750 ml **180.00 15.00 68.00**
Moscato d'Asti
50705-15 750 ml **176.00 14.67 24.00**

Sardinia

OLIANAS cline sisters
Cannonau
55460-15 750 ml 144.00 12.00
Perdixi
55461-13 6/cs 750 ml 112.00 18.67

Cantina SANTADI emp
Cannonau di Sardegna "Noras" DOC
55498-13 6/cs 750 ml 120.00 20.00
Carignano del Sulcis Grotta Rossa
55504-13 750 ml **104.00 8.67 16.00**
Jankara Vermentino di Gallura DOCG
55510-15 6/cs 750 ml 104.00 17.33
Shardana Valli di Porto Pino IGT
55505-10 6/cs 750 ml 100.00 16.67
Vermentino "Villa Solais"
55509-16 750 ml 120.00 10.00

Sicily

MURGO ds
Etna Rosso
55903-15 750 ml 144.00 12.00
Etna Rosso "Tenuta San Michele"
55912-14 750 ml 216.00 18.00
Etna Rosato
55911-16 750 ml 144.00 12.00
Brut Rose Vintage
55902-14 750 ml 200.00 16.67
Brut Vintage
55901-14 750 ml 160.00 13.33
Etna Bianco
55904-16 750 ml 144.00 12.00

Carlo HAUNER emp
Malvasia delle Lipari DOC
55743-11 12/cs 375 ml 264.00 22.00
Hiera IGT
55740-14 750 ml 184.00 15.33

PIETRADOLCE emp
Archineri Etna Rosso DOC
55831-13 6/cs 750 ml 168.00 28.00
Etna Rosato DOC
55835-15 750 ml 184.00 15.33
Etna Rosso DOC
55833-15 750 ml 192.00 16.00

CASEMATTE emp
Faro DOC Quattroenne
55829-14 6/cs 750 ml 152.00 25.33
Peloro Bianco IGT
55827-15 6/cs 750 ml 92.00 15.33
Peloro Rosso IGT
55828-14 6/cs 750 ml 92.00 15.33

TERRE NERE mdg
Etna Bianco
55917-16 750 ml 180.00 15.00
Etna Rosato
55919-16 750 ml 192.00 16.00

Vigneti ZABU emp
Il Passo Nero D'Avolo Nevello Mascalese IGT
55971-14 6/cs 750 ml 84.00 14.00
Nero D'Avola Terre Siciliane IGT
55970-15 6/cs 750 ml 60.00 10.00

DONNAFUGATA fol
Sherezade (Nero d'Avola)
55733-15 6/cs 750 ml 88.00 14.67
Ben Rye (dessert wine)
55730-14 12/cs 375 ml **348.00 29.00 12.00**
Mille Notte (Nero)
55729-11 6/cs 750 ml 360.00 60.00
Sedara (Nero)
55726-14 750 ml 136.00 11.33
Tancredi (Cabernet/Nero)
55727-12 6/cs 750 ml 184.00 30.67
Anthilia (White Blend)
55725-16 750 ml 136.00 11.33
Chiaranda (Chardonnay/Arsonica)
55728-15 6/cs 750 ml 184.00 30.67
Lighea (Zibbibo)
55731-16 6/cs 750 ml 88.00 14.67
Sur Sur (Grillo)
55732-16 6/cs 750 ml **88.00 14.67 8.00**

LAGARIA emp
Merlot Sicilia IGT
56602-15 750 ml 88.00 7.33

COS ds
Frappatto
56598-15 750 ml 260.00 21.67
Lupo di Nero
56599-15 750 ml 260.00 21.67
Pithos (Frappato/Nero D'Abola)
56593-15 750 ml 360.00 30.00
Pithos Bianco
56589-15 750 ml 360.00 30.00
Rami (Inzolia/Greciano)
56591-14 750 ml 264.00 22.00

Trentino

LAGARIA emp
Pinot Grigio
56609-15 750 ml 88.00 7.33
56611-15 6/cs 1.5 L 88.00 14.67

Tuscany

Tenuta di BISERNO wd
Insoglio del Cinghiale IGT
57614-15 6/cs 750 ml 168.00 28.00

BOSCARELLI emp
Vino Nobile di Montepulciano
57704-13 750 ml 336.00 28.00

CASADEI cline sisters
Cabernet Franc
57960-12 6/cs 750 ml 224.00 37.33
Petit Verdot
57961-10 6/cs 750 ml 224.00 37.33
Sogno Mediterranean Blend
57962-15 6/cs 750 ml 96.00 16.00

CIGNALE emp
Rosso IGT
58304-10 6/cs 750 ml 360.00 60.00

COSTANTI emp
Brunello di Montalcino
58600-12 6/cs 750 ml 352.00 58.67
Rosso di Montalcino DOC
58604-12 750 ml 424.00 35.33

DEI mdg
Rosso Di Montepulciano
58615-15 750 ml 136.00 11.33
Vino Nobile Di Montepulciano
58616-14 750 ml 240.00 20.00
Vino Nobile Di Montepulciano Bossona Riserva
58617-10 750 ml 400.00 33.33

Castello di FARNETELLA fel
Chianti Colli Senesi
58780-15 750 ml 136.00 11.33

FELSINA Berardenga fel
Chardonnay I Sistri
58817-13 750 ml 208.00 17.33
Chianti Classico DOCG
58800-14 750 ml 200.00 16.67

58801-14 12/cs 375 ml 128.00 10.67
Chianti Classico Ris. Rancia
58810-03 6/cs 750 ml 408.00 68.00
58810-06A 6/cs 750 ml 300.00 50.00
58810-13 750 ml 464.00 38.67
58810-99 6/cs 750 ml 480.00 80.00
Chianti Classico Riserva
58806-13 750 ml 240.00 20.00
Fontalloro
58808-11 6/cs 750 ml 260.00 43.33
Vin Santo
58816-06 6/cs 375 ml 196.00 32.67

FONTALEONI mdg
Vernaccia di S. Gimignano
58900-16 750 ml 120.00 10.00

FRESCOBALDI folio
TENUTA DELL' AMMIRAGLIA
Cabernet Maremma Toscana DOC
47268-13 6/cs 750 ml 80.00 13.33
Pietraregia Morellino di Scansano Riserva DOCG
47267-10 6/cs 750 ml 108.00 18.00
Vermentino
47269-16 6/cs 750 ml 84.00 14.00
CASTELGIOCONDO
Castelgiocondo Brunello
47251-12 6/cs 750 ml 340.00 56.67
TENUTA DI CASTIGLIONI
Castiglioni Chianti
47252-15 750 ml 128.00 10.67
Tenuta di Castaglioni
47263-14 750 ml **240.00 20.00 12.00**
CASTELLO DI NIPOZZANO
Montesodi Chianti
47257-12 6/cs 750 ml 168.00 28.00
Mormoreto
47258-12 6/cs 750 ml 348.00 58.00
Nipozzano Riserva Chianti
47253-13 750 ml 200.00 16.67
Nipozzano Vecchie Viti Riserva
47264-12 6/cs 750 ml 132.00 22.00
CASTELLO DI POMINO
Chardonnay
47255-16 750 ml 176.00 14.67
Pomino Benefizio
47260-14 6/cs 750 ml 200.00 33.33
Pomino Rosso
47254-13 750 ml 288.00 24.00
REMOLE
Remole Toscana IGT
47256-15 750 ml 88.00 7.33

FULIGNI emp
Fuligni Brunello di Montalcino
59200-12 6/cs 750 ml 368.00 61.33

Il MOLINO DI GRACE emp
Chianti Classico DOCG
59770-13 750 ml 216.00 18.00
Chianti Classico Riserva Il Margone
59773-10 6/cs 750 ml 200.00 33.33
Il Volano IGT
59772-12 750 ml 128.00 10.67

Il PALAZZINO mdg
Chianti Classico "Argenina" DOCG
59904-13 750 ml 168.00 14.00
Chianti Classico "Grosso Sanese"
59902-11 750 ml 324.00 27.00

La MAIALINA dsc
Chianti
60000-15 750 ml 96.00 8.00
Gertrude Rosso Toscano
60003-14 750 ml 120.00 10.00

LUCE della VITE fol
Luce
48900-13 6/cs 750 ml 510.00 85.00
Luce Brunello
48905-11 3/cs 750 ml 252.00 84.00
Lucente
48902-14 750 ml 256.00 21.33

LUCIGNANO mdg
Chianti Colli Fiorentini
60600-13 750 ml 112.00 9.33

MONTE ANTICO emp
Rosso - Stelvin
61100-13 750 ml **104.00 8.67 16.00**

IL VIZIATO emp
Vino Rosso
61200-NV 750 ml 112.00 9.33

ORNELLAIA fol
Le Serre Nuove
50802-14 6/cs 750 ml 312.00 52.00
Le Volte
50801-15 750 ml 256.00 21.33
Ornellaia
50800-14 6/cs 750 ml 928.00 154.67
Poggio alle Gazze
50796-15 6/cs 750 ml 264.00 44.00

PRELIUS wd
Cabernet Sauvignon
62400-15 750 ml 144.00 12.00
Vermentino
62402-15 750 ml 144.00 12.00

SAN FILIPPO mdg
Rosso di Montalcino "Lo Scorno"
62910-13 750 ml 212.00 17.67

PODERE BRIZIO mdg
Brunello di Montalcino
62095-10 750 ml 479.00 39.92
Rosso di Montalcino
62096-13A 750 ml 240.00 20.00

POGGIO STELLA votto
Vino Nobile di Montepulciano
62160-11 750 ml **160.00 13.33 8.00**

Tenuta SETTE CIELI wd
Indaco IGT Toscana
63730-12 6/cs 750 ml 220.00 36.67
NOI4 IGT Toscana
63731-11 6/cs 750 ml 180.00 30.00
Yantra IGT Toscana
63733-13 6/cs 750 ml 112.00 18.67

TERRABIANCA emp
Campaccio
63800-13 750 ml 272.00 22.67
Campaccio Riserva
63803-11 6/cs 750 ml 288.00 48.00

TOSCOLO emp
Chianti Classico
64204-15 750 ml **160.00 13.33 16.00**
Chianti
64200-15 750 ml 96.00 8.00
64201-13 6/cs 1.5 L 88.00 14.67

UCCELLIERA mdg
Brunello di Montalcino
64500-12 750 ml 528.00 44.00
Rapace
64505-14 750 ml 312.00 26.00
Rosso di Montalcino
64502-15 750 ml 224.00 18.67

CASTELLO DI VOLPAIA wd
Vin Santo
64688-11 6/cs 375 ml 224.00 37.33
Chianti Classico
64680-14 750 ml 188.00 15.67
Chianti Classico Riserva
64681-12 750 ml **256.00 21.33 24.00**

Umbria

BELLAFONTE emp
Montelfalco Sagrantino DOCG
65140-11 6/cs 750 ml 240.00 40.00

ARNALDO CAPRAI wd
Grecante Grechetto
65152-16 750 ml 176.00 14.67
Montefalco Rosso
65153-14 750 ml 200.00 16.67
Sagrantino 25th Anniversary
65155-11 6/cs 750 ml 424.00 70.67
Sagrantino Collepiano
65154-11 6/cs 750 ml 220.00 36.67

Veneto

CAVALCHINO mdg
Bardolino Chiaretto
46098-16 750 ml 128.00 10.67
Bardolino DOC
46095-15 750 ml 128.00 10.67
Bianco di Costoza
46099-15 750 ml 116.00 9.67

LAGARIA emp
Chardonnay delle Dolomiti
56601-16 750 ml 88.00 7.33

ATTEMS fol
Pinot Grigio
45651-16 750 ml 160.00 13.33
Pinot Grigio Ramato
45652-15 750 ml 176.00 14.67

BELLINI emp
Cocktail of Prosecco (Peach) - Aluminum bottle
66302-NV 24/cs 250 ml 88.00 3.67
Cocktail of Prosecco (Peach)
66300-NVA 750 ml **112.00 9.33 16.00**

BISOL wd
Crede Valdobbiadene Prosecco Superiore DOCG
66392-15 750 ml 180.00 15.00
Jeio Cuvee Rose
66661-NV 750 ml 128.00 10.67
Jeio Prosecco DOC
66660-NV 750 ml 128.00 10.67
Valdobbiadene Superiore di Cartizze DOCG
66395-15 6/cs 750 ml 168.00 28.00

JACUZZI
Prosecco DOC
66666-NV 750 ml 144.00 12.00

MIMOSA emp
Cocktail of Prosecco (Blood Orange)
66315-NV 750 ml **112.00 9.33 16.00**

BUGLIONI wd
Amarone della Valpolicella Classico DOC
66385-09 750 ml 488.00 40.67
Bugiardo Ripasso DOC
66387-12 750 ml 240.00 20.00
Disperato Bianco delle Venezie IGT
66388-13 750 ml 176.00 14.67
Il Vigliaccio Spumante Brut Rose
66389-12 6/cs 750 ml 120.00 20.00
Valpolicella Superiore DOC Il Ruffiano
66384-12 750 ml 176.00 14.67

CANELLA emp
Prosecco Brut DOC
66402-NVA 750 ml 136.00 11.33
Prosecco di Conegliano Superiore DOCG
66401-NVA 24/cs 187 ml 96.00 4.00
Prosecco Sup Conegliano Valdobbiadene DOCG
66400-15 750 ml 168.00 14.00
Rose Millesimato
66403-NV 24/cs 187 ml 96.00 4.00
66404-NV 6/cs 750 ml 80.00 13.33

DAL FORNO wd
Amarone della Valpolicella
66420-09 6/cs 750 ml 1,680.00 280.00
Amarone Library Pack ('08/'09/'10)
66422-MV 6/cs 750 ml 1,680.00 280.00
Valpolicella Superiore
66424-09 6/cs 750 ml 420.00 70.00
Valpolicella Superiore Library Pack ('08/'09/'10)
66427-MV 6/cs 750 ml 420.00 70.00

DANZANTE fol
Chianti
46578-14 750 ml **96.00 8.00 8.00**
Merlot
46576-13 750 ml **96.00 8.00 8.00**
Pinot Grigio
46575-16 750 ml 88.00 7.33

GINI mdg
Soave
66610-15 750 ml 144.00 12.00
Soave Classico "La Frosca"
66612-14 750 ml **196.00 16.33 32.00**
Soave Superiore "Salvarenza"
66614-13 6/cs 750 ml 168.00 28.00

GIACOBBE emp
Soave DOC
66912-15 6/cs 750 ml 68.00 11.33

PRIMATERRA dsc
Pinot Nero
66923-15 750 ml 80.00 6.67
Pinot Grigio
66916-16 750 ml 80.00 6.67
Primitivo
66924-15 750 ml 80.00 6.67
Sangiovese
66915-15 750 ml 80.00 6.67
Prosecco
66922-NV 750 ml 92.00 7.67
Prosecco Rose
66925-NV 750 ml 104.00 8.67

VILLA SANDI fol
Prosecco "Il Fresco"
67315-NVA 750 ml 128.00 10.67
Prosecco Rose "Il Fresco"
67314-NVA 6/cs 750 ml 64.00 10.67
Prosecco Superiore DOCG Extra Dry
67319-NV 6/cs 750 ml 90.00 15.00

SPERI emp
Amarone della Valpolicella Sant'Urbano
67300-12 6/cs 750 ml **300.00 50.00 52.00**
67301-12 12/cs 375 ml 400.00 33.33
Valpolicella "Monte Sant'Urbano"
67308-12 6/cs 750 ml 144.00 24.00
Valpolicella Classico Superiore "Ripasso"
67309-14 6/cs 750 ml 120.00 20.00
Valpolicella La Roverina
67306-14 750 ml 168.00 14.00

TORRE D'ORTI mdg
Amarone della Valpolicella DOCG
67310-13 750 ml 440.00 36.67
Valpolicella Superiore Ripasso DOC
67311-15 750 ml 192.00 16.00

JAPAN

SAKE
8000 Generations Shochu 50 Proof
67465-NV 6/cs 750 ml 120.00 20.00
Bushido Way of the Warrior Junmai Ginjo - cans
67484-NVA 30/cs 187 ml 120.00 4.00
Chiyonosono "Sacred Power" Junmai Ginjo
67483-NV 6/cs 720 ml 160.00 26.67
Chiyonosono "Shared Promises" Junmai
67481-NV 12/cs 300 ml 104.00 8.67
Fukucho "Forgotten Fortune" Junmai
67476-NV 6/cs 720 ml 138.00 23.00
67477-NV 12/cs 300 ml 140.00 11.67
Fukucho "Moon on the Water" Junmai Ginjo
67456-NV 12/cs 300 ml 152.00 12.67
Ginga Shizuku "Divine Droplets" Junmai Daiginjo
67413-NV 6/cs 720 ml 280.00 46.67
67428-NV 12/cs 300 ml 264.00 22.00
Kanbara "Bride of the Fox" Junmai Ginjo
67458-NV 12/cs 300 ml 128.00 10.67
67459-NV 6/cs 720 ml 136.00 22.67
Kontecki "Pearls of Simplicity" Junmai Daiginjo
67440-NV 6/cs 720 ml 160.00 26.67
67441-NV 12/cs 300 ml 152.00 12.67
Kontecki "Tears of Dawn" Daiginjo
67442-NV 6/cs 720 ml 156.00 26.00
67443-NV 12/cs 300 ml 152.00 12.67
Mantensei "Star-Filled Sky" Junmai Ginjo
67415-NV 6/cs 720 ml 144.00 24.00
67460-NV 12/cs 300 ml 120.00 10.00
Rihaku "Dance of Discovery" Junmai
67478-NV 6/cs 720 ml 100.00 16.67
67479-NV 12/cs 300 ml 100.00 8.33
Rihaku "Dreamy Clouds" Junmai Tokubetsu
67421-NV 6/cs 720 ml 132.00 22.00
67431-NV 12/cs 300 ml 120.00 10.00
Rihaku "Wandering Poet" Junmai Ginjo
67411-NV 6/cs 720 ml 144.00 24.00
67426-NV 12/cs 300 ml 132.00 11.00
Takatenjin "Soul of the Sensei" Junmai Daiginjo
67422-NV 6/cs 720 ml 192.00 32.00
67423-NV 12/cs 300 ml 184.00 15.33
Takatenjin "Sword of the Sun" Tokubetsu
67472-NV 6/cs 720 ml 116.00 19.33
67473-NV 12/cs 300 ml 120.00 10.00
Tensei "Thousand Waves" Tokubetsu Junmai Yamahai
67486-NV 6/cs 500 ml 200.00 33.33
Tentaka Kuni "Hawk in the Heavens" Junmai
67410-NV 6/cs 720 ml 120.00 20.00
67425-NV 12/cs 300 ml 112.00 9.33
Tozai "Blossom of Peace" Plum Sake
67447-NV 6/cs 720 ml 72.00 12.00
Tozai "Living Jewel" Junmai
67453-NV 6/cs 720 ml 72.00 12.00
67455-NV 12/cs 300 ml 80.00 6.67
Tozai "Snow Maiden" Junmai Nigori
67452-NV 6/cs 720 ml 72.00 12.00
67454-NV 12/cs 300 ml 80.00 6.67
Tozai "Typhoon" Futsu
67474-NV 6/cs 720 ml 60.00 10.00
Tozai "Typhoon" Futsu-shu
67435-NV 6/cs 1.8 L 120.00 20.00
Tozai "Well of Wisdom" Ginjo
67449-NV 12/cs 300 ml 100.00 8.33
67450-NV 6/cs 720 ml 100.00 16.67
Yuho "Eternal Embers" Junmai
67475-NV 12/cs 300 ml 136.00 11.33
67482-NV 6/cs 720 ml 124.00 20.67
Yuho "Rhythm of the Centuries" Kimoto Junmai
67470-NV 6/cs 720 ml 140.00 23.33
67471-NV 12/cs 300 ml 136.00 11.33

NEW ZEALAND

ASTROLABE (Marlborough)
Pinot Gris
68081-15 750 ml 184.00 15.33

Pinot Noir
68082-14 750 ml 240.00 20.00
Sauvignon Blanc
68083-16 750 ml 184.00 15.33

CHASING VENUS
Sauvignon Blanc Marlborough
68115-16 750 ml 160.00 13.33

ESCARPMENT (Martinborough)
Pinot Noir Kiwa
68187-14 6/cs 750 ml 264.00 44.00
Pinot Noir Kupe
68186-14 6/cs 750 ml 304.00 50.67
Pinot Noir Pahi
68203-14 6/cs 750 ml 264.00 44.00
Pinot Noir Te Rehua
68202-14 6/cs 750 ml 264.00 44.00

KUMEU RIVER
Chardonnay Coddington
68236-12 750 ml 400.00 33.33
Chardonnay Estate
68234-12 750 ml 280.00 23.33
Chardonnay Village
68232-15 750 ml 184.00 15.33

FERNLANDS (Marlborough)
Sauvignon Blanc
68188-16 750 ml 96.00 8.00

MARISCO
The Kings Series "The Favour" Sauvignon Blanc
68252-15 6/cs 750 ml 80.00 13.33

MOUNT NELSON
Frenzy Sauvignon Blanc
68170-16 750 ml 104.00 8.67
Sauvignon Blanc
68248-16 6/cs 750 ml 80.00 13.33

THE NED (Marisco Vineyards)
Pinot Gris
68271-16 750 ml 112.00 9.33
Pinot Noir
68272-15 750 ml 160.00 13.33
Pinot Noir Rose
68274-16 750 ml 112.00 9.33

MOHUA
Pinot Noir
68262-13 750 ml 180.00 15.00
Sauvignon Blanc
68260-16 750 ml 112.00 9.33

NAUTILUS (Marlborough)
Pinot Noir
68303-13 750 ml 280.00 23.33
Sauvignon Blanc
68305-16 750 ml **136.00 11.33 8.00**

OPAWA
Pinot Noir Marlborough
68315-14 750 ml 168.00 14.00

PALLISER Estate (Martin)
Pinot Noir
68320-13 750 ml 264.00 22.00
Sauvignon Blanc
68322-15 750 ml 152.00 12.67

PEREGRINE (Central Otago)
Pinot Noir
68402-13 6/cs 750 ml 160.00 26.67
Sauvignon Blanc
68406-16 6/cs 750 ml 108.00 18.00

SEVEN TERRACES (Marlborough)
Pinot Noir
68418-15 750 ml 160.00 13.33
Sauvignon Blanc
68420-16 750 ml 128.00 10.67

TWIN ISLANDS
Sauvignon Blanc
68440-16 750 ml 104.00 8.67

TWO PADDOCKS
Pinot Noir
68442-12 750 ml 440.00 36.67

PORTUGAL

APLANTA
Aplanta Red
68598-15 750 ml 68.00 5.67
68598-16 750 ml 68.00 5.67

ALVARO CASTRO
DAC Tinto
68605-13 750 ml 136.00 11.33
Nortico Alvarinho
68606-15 750 ml 112.00 9.33
Nortico Rosado
68607-15 750 ml 104.00 8.67

AGRICULTURA
Agricultura Red
68600-12 750 ml 96.00 8.00

ALTANO
Douro Red
68580-13 750 ml 88.00 7.33

VERA
VERA Vinho Verde Branco
68601-16 750 ml 88.00 7.33

ORISON WINES
Pipa Red
68592-14 750 ml 192.00 16.00
Rowan Red
68591-13 750 ml 360.00 30.00
Pipa White
68590-15 750 ml 192.00 16.00

Vinha das MARGARIDAS
Vinho Verde
68620-VV 750 ml 80.00 6.67

Vaca Das CORDAS
Vinho Verde
68630-16 750 ml 96.00 8.00

RABELO ROMAN
Rabelo Roman
68640-14 750 ml 156.00 13.00

MILES
Miles Madeira Malmsey 10 Year Old Rich
69091-NV 750 ml 360.00 30.00
Miles Madeira Rainwater
69092-NV 750 ml 144.00 12.00

WARRES
Heritage Ruby
69060-NV 750 ml 120.00 10.00
King's Tawny Port
69053-NV 750 ml 128.00 10.67
Late Bottled Vintage Port
69055-04 750 ml 276.00 23.00
Otima Tawny Port 10 yr Old
69056-NV 6/cs 500 ml 96.00 16.00
Otima Tawny Port 20 yr Old
69054-NV 6/cs 500 ml **180.00 30.00 12.00**
Quinta da Cavadinha
69050-98A 6/cs 750 ml 236.00 39.33
69050-VV 6/cs 750 ml 0.00 0.00
Vintage Port
69065-85A 6/cs 750 ml 600.00 100.00
69067-03 12/cs 375 ml 504.00 42.00
Warrior Vintage Character Port
69068-NV 750 ml **132.00 11.00 12.00**
White Port
69070-NV 750 ml 120.00 10.00

SOUTH AFRICA

ESSAY
Cabernet Sauvignon
70407-15 750 ml 72.00 6.00
Chardonnay
70409-16 750 ml 72.00 6.00
Sauvignon Blanc
70408-16 750 ml 72.00 6.00
Steen (Chenin Blanc)
70405-16 750 ml 72.00 6.00
Syrah Blend
70406-15 750 ml 72.00 6.00

FAIRVIEW (Paarl)
Pinotage
70358-15 750 ml 136.00 11.33
Sauvignon Blanc
70353-13 750 ml 108.00 9.00

GOATS DO ROAM (Paarl)
Goats do Roam Red
70354-15 750 ml 88.00 7.33
Goats do Roam White
70356-16 750 ml 88.00 7.33
Goats do Roam Rose
70355-17 750 ml 88.00 7.33

HAMILTON RUSSELL (Walker Bay)
Chardonnay
70364-16 6/cs 750 ml 150.00 25.00
Pinot Noir
70365-16 6/cs 750 ml 216.00 36.00

SOUTHERN RIGHTS (Walker Bay)
Sauvignon Blanc
70410-16 6/cs 750 ml 64.00 10.67

TORMENTOSO
Cabernet Sauvignon
70480-15 750 ml 105.00 8.75
Pinotage
70482-14 750 ml 105.00 8.75

SPAIN

Asturias

Basque

AMEZTOI dm
Ameztoi Txakoli
72210-16 750 ml 160.00 13.33

ATXA dm
Vermouth Blanco
70580-NV 6/cs 750 ml 80.00 13.33
Vermouth Tinto
70581-NV 6/cs 750 ml 80.00 13.33

BORDATTO dm
Basa Jaun Cider
72223-14 750 ml 136.00 11.33
Basandere Cider
72224-14 750 ml 136.00 11.33
Txala Parta Cider
72225-14 750 ml 180.00 15.00

GORRONDONA dm
Gurrutxaga Txakoli
72214-16 750 ml 152.00 12.67

ISASTEGI dm
Sagardo Cider
72219-15 12/cs 375 ml 45.00 3.75
72220-15 750 ml 88.00 7.33

TRABANCO dm
Cosecha Propia
72222-14 12/cs 700 ml 80.00 6.67
Poma Aurea
72221-13 750 ml 136.00 11.33

URIONDO dm
Bizkaiko Txakoli
72200-15 750 ml 128.00 10.67

XARMANT dm
Arabako Txakoli
72205-16 750 ml 120.00 10.00

Bierzo

ARMAS de GUERRA ole
Armas de Guerra Tinto
70553-15 750 ml 88.00 7.33

JOSE ANTONIO GARCIA dm
"El Chuqueiro" Godello
70571-14 750 ml 268.00 22.33
"Unculin" Mencia
70570-15 750 ml 160.00 13.33

La VIZCAINA de VINOS ms
La Poulosa Bierzo Tinto
72996-14 6/cs 750 ml 148.00 24.67

Vinedos RAUL PEREZ ms
Mencia
70865-14 750 ml 168.00 14.00
St. Jacques
72959-15 750 ml 168.00 14.00

Castilla y Leon

LA ZORRA dm
La Zorra
72972-14 750 ml 144.00 12.00
Teso Blanco
72970-14 750 ml 168.00 14.00
Teso Rufete
72971-14 750 ml 168.00 14.00

General

Bodegas ORTIZ ole
Dacu
70629-15 750 ml 96.00 8.00

La NEVERA ole
La Nevera Blanco BIB
71702-15 4/cs 3 L 68.00 17.00
La Nevera Rosado BIB
71701-16 4/cs 3 L 68.00 17.00
La Nevera Tinto BIB
71703-15 4/cs 3 L 68.00 17.00

Castillo de MALUENDA
Solmayor Tempranillo
71312-14 750 ml 88.00 7.33
Sueno Tempranillo
71310-13 750 ml 120.00 10.00
Teorema Old Vine Grenache
71311-12 750 ml 104.00 8.67

PERELADA
3 Finques Crianza
71831-12 750 ml 112.00 9.33
Blanc Pescador
71827-NV 750 ml 80.00 6.67
Cava Brut Reserva
71829-NV 750 ml **88.00 7.33 8.00**
Cava Brut Rosado
71828-NV 750 ml 112.00 9.33
GR-174 (Priorat)
71839-15 6/cs 750 ml 80.00 13.33
Rose Pescador
71826-NV 750 ml 88.00 7.33

BEGONIA ole
Sangria Cans
70618-NV 24/cs 330 ml 72.00 3.00
Sangria
70617-NV 12/cs 1 L 80.00 6.67

Jerez

Bodegas GRANT dm
La Garrocha Fino
72866-NV 12/cs 375 ml 114.00 9.50

FERNANDO DE CASTILLA val
Antique Amontillado
70804-NV 6/cs 500 ml 240.00 40.00
Antique Fino
70803-NV 6/cs 500 ml 180.00 30.00
Classic Amontillado
70802-NV 6/cs 750 ml 120.00 20.00

Cesar FLORIDO dm
Cream Cruz del Mar
72853-NV 12/cs 375 ml 104.00 8.67
Fino
72857-NV 12/cs 375 ml 104.00 8.67
Moscatel Dorato
72867-NV 12/cs 375 ml 104.00 8.67
Moscatel Especial
72871-NV 12/cs 375 ml 104.00 8.67
Moscatel Pasas
72858-NV 12/cs 375 ml 152.00 12.67
Palo Cortado
72859-NV 12/cs 375 ml 528.00 44.00

MAESTRO SIERRA dm
Pedro Ximenez
71641-NV 12/cs 375 ml 160.00 13.33
Amontillado 12 yr
72862-NV 12/cs 375 ml 268.00 22.33
Amontillado 1830
71643-NV 6/cs 375 ml 450.00 75.00
Fino
71642-NV 12/cs 375 ml 136.00 11.33
Oloroso 1/7
71646-NV 6/cs 375 ml 900.00 150.00
Oloroso 15 yr
71639-NVA 12/cs 375 ml 160.00 13.33

Madrid

VINOS SIN-LEY ole
Flaco Cabernet
72916-14 750 ml 60.00 5.00
Flaco Merlot
72915-13 750 ml 60.00 5.00
Flaco Tempranillo
72908-15 750 ml 60.00 5.00
Zestos Old Vine Grenache
72910-15 750 ml 76.00 6.33

Montsant

JOAN D'ANGUERA dm
Altaroses
71591-15 750 ml 168.00 14.00
Finca L'Argata
71592-12 750 ml 240.00 20.00
La Planella
71590-14 750 ml 168.00 14.00

PINYOLET
Pinyolet Garnacha
71869-13 750 ml 120.00 10.00

Monterrei

Quinta da MURADELLA ole
Alanda Blanco
72980-15 6/cs 750 ml 136.00 22.67
Crianza Oxidativa
72988-09 6/cs 750 ml 246.00 41.00

Navarra

AZUL Y GARANZA val
Tempranillo
71462-15 12/cs 1 L 112.00 9.33
Viura
71461-16 12/cs 1 L 112.00 9.33

ORTO VINS DSG
Pasolasmonjas
71868-12 750 ml 144.00 12.00

VINA MAGANA ole
Dignus (Merlot/Cabernet/Temp)
72801-12 750 ml 156.00 13.00
Merlot
72804-09 6/cs 750 ml 240.00 40.00
Vina Magana Reserva
72805-97 6/cs 750 ml 316.00 52.67

Penedes

AVINYO CAVA dm
Brut Nature-Joan Esteve Nadal
71613-11 750 ml 160.00 13.33
Cava Avinyo Brut Reserva-Joan Esteve Nadal
71630-13 750 ml 128.00 10.67
Joan Esteve Avinyo Nadal Cava Blanc de Noirs
71636-NV 750 ml 256.00 21.33
Joan Esteve Avinyo Nadal Cava La Ticota
71637-NV 750 ml 296.00 24.67
Rose
71631-14 750 ml 184.00 15.33
Avinyo Petillant Vi D'Agulla
72750-16 750 ml 112.00 9.33

FERRIOL pen
Ferriol Xarello
71880-14 750 ml 132.00 11.00

Les ARGILES pen
Les Argiles Blanc
71881-13 6/cs 750 ml 96.00 16.00

MERCAT Val
Brut Nature
71769-NV 750 ml 120.00 10.00

MUSCANTI gg
Brut Sparkling
71773-NV 750 ml 72.00 6.00
Semi Seco Sparkling
71774-NV 750 ml 72.00 6.00

Bodegas NAVERAN ole
Naveran Cava Brut
71779-15 750 ml 120.00 10.00
Naveran Cava Brut Rosado
71780-15 750 ml 120.00 10.00
Naveran Cava Brut Nature
71784-15 750 ml 120.00 10.00
Naveran Cava Dama
71775-13 6/cs 750 ml 96.00 16.00

CASTELLER ole
Cava
70638-NV 750 ml 96.00 8.00
Cava Rose
70639-NV 750 ml 92.00 7.67

Priorat

Bodegas LA CARTUJA ole
La Cartuja
71300-15 750 ml 136.00 11.33

VALL LLACH fol
Embruix
71617-14 750 ml 200.00 16.67
Idus
71615-15 6/cs 750 ml 208.00 34.67
Porrera
71614-13 6/cs 750 ml 264.00 44.00

Ribera del Duero

BARCO di PIEDRA ole
Tempranillo
70610-15 750 ml 128.00 10.67

Vinos TORREMORON ole
Torremoron Tinto (Tempranillo)
72165-15 750 ml 96.00 8.00

VINA SASTRE dm
Ribera del Duero Crianza
72098-11 750 ml **262.00 21.83 14.00**
Ribera del Duero Roble
72102-15 750 ml 160.00 13.33

Bodegas VIZCARRA RAMOS ole
Ines
72876-11 6/cs 750 ml 600.00 100.00
Sendra del Oro Roble
72875-13 750 ml **160.00 13.33 16.00**

Ribeira Sacra

D VENTURA dm
Pena do Lobo
71982-15 750 ml 160.00 13.33
Ribeira Sacra
71980-14 750 ml 208.00 17.33
Vina do Burato
71981-15 750 ml 144.00 12.00

DOMINIO de BIBEI dm
Lalama Red
71983-12A 750 ml 288.00 24.00

Rioja

LACUESTA
Vermouth Blanco (Semi-sweet)
70586-NV 750 ml 160.00 13.33
Vermouth Rojo
70585-NV 1/cs 5 L 60.00 60.00
70589-NVA 750 ml 160.00 13.33
Vermouth Edicion Limitada
70587-NV 6/cs 750 ml 200.00 33.33
Vermouth Reserva Oak
70588-NV 6/cs 750 ml 132.00 22.00

Casa de FIERAS dsg
Reserva
70673-09 750 ml 120.00 10.00
Crianza
70672-13 750 ml 104.00 8.67
Graciano
70671-14 750 ml 84.00 7.00
Tinto
70670-13 750 ml 72.00 6.00

Conde de HERVIAS dm
Conde de Hervias
70656-08 6/cs 750 ml 292.00 48.67
Conde de Hervias Trinidad
70662-13 6/cs 750 ml 128.00 21.33
Mencos Blanco
70659-11 750 ml 108.00 9.00
Mencos Joven
70655-12 750 ml 128.00 10.67
Mencos Reserva
70657-06 750 ml 248.00 20.67

Bodegas Don Sancho LONDONO ole
Calma Red Blend
70765-12 750 ml 120.00 10.00

LUBERRI dm
Luberri Biga
72184-12 750 ml 168.00 14.00
Luberri Orlegi
72181-16 750 ml 116.00 9.67
Luberri Seis de Luberri
72182-13 750 ml 128.00 10.67

Marques de CACERES vb
Gaudium
71648-09 6/cs 750 ml 216.00 36.00
Gran Reserva
71650-08 750 ml **240.00 20.00 60.00**
Satinela Semi-Dulce
71665-15 750 ml 88.00 7.33
Red Rioja
71654-13 750 ml 120.00 10.00
Reserva
71656-11 750 ml 160.00 13.33
Rose
71663-16 750 ml 80.00 6.67

OSTATU dm
Crianza
71787-14 750 ml 176.00 14.67
Reserva Rioja
71786-11 750 ml 276.00 23.00
Rioja Blanco
71788-16 750 ml 116.00 9.67

PALACIOS REMONDO fol
Placet (Viura)
71817-13 6/cs 750 ml 190.00 31.67
La Montesa (Garnacha)
71815-13 750 ml 160.00 13.33
La Vendimia (Garnacha/Tempranillo)
71816-14 750 ml 128.00 10.67
Propiedad (Garnacha/Tempranillo)
71818-12 6/cs 750 ml 216.00 36.00

REMELLURI dm
Gran Reserva
72188-09 6/cs 750 ml 360.00 60.00
Lindes de Remelluri Labastida
72191-11 750 ml 240.00 20.00
Lindes de Remelluri San Vicente
72189-11 750 ml 240.00 20.00
Remelluri Reserva
72186-10 750 ml 300.00 25.00
Remelluri Rioja Reserva
72192-09 12/cs 375 ml 196.00 16.33

RIVAREY vb
Tempranillo (Rioja)
72040-14 750 ml 64.00 5.33

PHINCA dsg
Phinca Abejera
71853-11 750 ml **280.00 23.33 68.00**
Phinca Lali
71854-11 750 ml **336.00 28.00 84.00**
Phincas
71855-11 750 ml **192.00 16.00 48.00**
Thousand Mils Blanco
71858-11 750 ml 384.00 32.00

VINOS SIN-LEY ole
Zestos Rosado (Garnacha)
72914-16 750 ml 76.00 6.33

Rueda

CASAMARO dm
Garciarevalo Casamaro (Verdejo/Viura)
70635-16 750 ml 92.00 7.67
Garciarevalo Tres Olmos Verdejo
70798-15 750 ml 136.00 11.33

Hermanos VILLAR ole
Ipsum Rueda(Verdejo/Viura)
72060-16 750 ml 88.00 7.33

LECHUZA val
Garnacha
71460-14 750 ml 80.00 6.67

Marques de CACERES vb
White
71670-16 750 ml 72.00 6.00

Rias Baixas

COLUMNA ole
Columna Albarino
70766-16 750 ml 136.00 11.33

DO FERREIRO dm
Albarino
70782-15 12/cs 375 ml 144.00 12.00
70785-14 750 ml 200.00 16.67
70785-15 750 ml 200.00 16.67

FILLABOA fol
Albarino
70786-15 750 ml 168.00 14.00

Castillo de MALUENDA
Pazo Castrelo Alvarhino
71313-15 750 ml 120.00 10.00

Marques de CACERES vb
"Deusa Nai" Albarino
71651-15 750 ml 144.00 12.00

VINA MEIN dm
Vina Mein
72860-15 750 ml 176.00 14.67

Sanlucar de Barrameda

La CIGARRERA dm
Amontillado Viejo
72873-NV 6/cs 375 ml 300.00 50.00
Manzanilla
72865-NV 12/cs 375 ml 104.00 8.67
Manzanilla Pasada
72872-NV 6/cs 375 ml 192.00 32.00

Tarragona

YZAGUIRRE
Blanc Autentica Vermouth
70593-NV 6/cs 1 L 60.00 10.00
Rojo Autentica Vermouth
70598-NV 6/cs 1 L 60.00 10.00
Seleccion 1884 Vermouth
70597-NV 6/cs 1 L 192.00 32.00
Vermouth Blanco Reserva
70595-NV 6/cs 1 L 112.00 18.67
Vermouth Dry Reserva
70596-NV 6/cs 1 L 112.00 18.67
Vermouth Rojo Reserva
70594-NV 6/cs 1 L **112.00 18.67 8.00**

Terra Alta

La MALKERIDA DSG
La Malkerida Bobal
71638-14 750 ml 108.00 9.00

Vinos PINOL ole
Ludovicus
71625-13 750 ml **96.00 8.00 24.00**
Mistela Garnacha-Syrah
71628-11 12/cs 500 ml 356.00 29.67
Portal
71629-13 750 ml 184.00 15.33

Valdeorras

A COROA dm
A Coroa Godello
70575-15 750 ml 176.00 14.67

Bodegas VALDESIL val
Valdesil Godello
70614-13 750 ml 200.00 16.67
Montenovo
70612-15 750 ml **124.00 10.33 12.00**

Yecla

Senorio de BARAHONDA ole
Caliu Tinto
70654-13 750 ml 112.00 9.33
Carro Tinto
70634-14 750 ml 88.00 7.33

GORDO ole
Monastrell Blend
70860-12 750 ml 128.00 10.67

U.S. WINES

ADELSHEIM (Oregon)
Auxerrois
75132-15 6/cs 750 ml 96.00 16.00
Chardonnay Caitlin's Reserve
75101-14 6/cs 750 ml 176.00 29.33
Chardonnay Unoaked
75100-14 750 ml 200.00 16.67
Pinot Blanc
75105-15 6/cs 750 ml 96.00 16.00
Pinot Gris
75108-15 750 ml 160.00 13.33
75109-15 12/cs 375 ml 88.00 7.33
Pinot Noir "Bryan Creek Vineyard"
75119-12 6/cs 750 ml 328.00 54.67
Pinot Noir "Elizabeth's Reserve"
75110-13 6/cs 750 ml 250.00 41.67
Pinot Noir Willamette Valley
75112-15 750 ml **264.00 22.00 16.00**
75113-14 12/cs 375 ml 152.00 12.67

ALEXANDER VALLEY (Sonoma)
Cabernet Franc
75220-15 750 ml 216.00 18.00
Cabernet Sauvignon
75222-15 750 ml 192.00 16.00
75223-15 12/cs 375 ml 100.00 8.33
75224-12 6/cs 1.5 L 192.00 32.00
Cabernet Sauvignon Schoolhouse Reserve
75221-13 6/cs 750 ml 176.00 29.33
Chardonnay
75226-15 750 ml 144.00 12.00
75227-15 12/cs 375 ml 76.00 6.33
Cyrus
75230-12 6/cs 750 ml 256.00 42.67
Gewurztraminer ~ Organic
75234-16 750 ml 96.00 8.00
Homestead Red Blend
75213-15 750 ml 160.00 13.33
Merlot
75235-15 750 ml 160.00 13.33

75236-15 12/cs 375 ml 88.00 7.33
Organic Estate Cabernet
75250-14 750 ml 216.00 18.00
Pinot Noir
75238-16 750 ml 216.00 18.00
Redemption Zin
75247-13 750 ml 168.00 14.00
Sin Zin
75242-15 12/cs 375 ml 88.00 7.33
75246-13 750 ml 160.00 13.33
Syrah
75240-15 750 ml 144.00 12.00
Temptation Zin
75245-13 750 ml 112.00 9.33

ANIMO
Cabernet Sauvignon
75321-12 6/cs 750 ml 350.00 58.33
Heritage Sauvignon Blanc
75323-15 6/cs 750 ml 270.00 45.00

ARCHERY SUMMIT (Oregon)
Pinot Noir "Arcus Estate"
75400-14 6/cs 750 ml 540.00 90.00
Pinot Noir Premier Cuvee
75408-14 6/cs 750 ml 240.00 40.00
Vireton Pinot Gris
75409-14 750 ml 212.00 17.67

ARISTA (Sonoma)
Pinot Noir Ferrington Vineyard, Anderson Valley
75413-14 6/cs 750 ml 352.00 58.67
Pinot Noir Russian River Valley
75414-14 6/cs 750 ml 280.00 46.67
Pinot Noir Toboni Vineyard
75415-14 6/cs 750 ml 352.00 58.67

ANGELS & COWBOYS (Sonoma)
Cabernet Sauvignon
75307-16 12/cs 375 ml 80.00 6.67
Propreitary Red Blend
75305-14 750 ml 160.00 13.33
Rose of Grenache
75306-16 750 ml 128.00 10.67

AUGUST WEST (Santa Barbara)
Pinot Noir "Rosella's Vineyard"
75423-13 750 ml 400.00 33.33
Pinot Noir Russian River Valley
75424-14 750 ml 280.00 23.33
Pinot Noir Santa Lucia Highlands
75422-13 750 ml 280.00 23.33
Pinot Noir Sierra Mar
75421-12 750 ml 360.00 30.00

AVALON (CA)
Avalon CA Chardonnay
75426-14 750 ml 88.00 7.33
Avalon Red Blend
75420-15 750 ml 88.00 7.33
California Cabernet Sauvignon
75430-14 750 ml 88.00 7.33
Napa County Cabernet Sauvignon
75425-14 750 ml 160.00 13.33

BIANCHI (CA)
Cabernet Sauvignon
75651-13 750 ml 168.00 14.00
Pinot Grigio
75654-15 750 ml 128.00 10.67
Zinfandel
75656-13 750 ml 152.00 12.67

BLACK'S STATION
Cabernet Sauvignon
75721-15 750 ml 96.00 8.00
Malbec
75723-15 750 ml 96.00 8.00
Red Blend
75722-14 750 ml 96.00 8.00
Chardonnay
75720-15 750 ml 96.00 8.00

BLOCK NINE (CA)
Pinot Noir
79587-16 750 ml 120.00 10.00

BRASSFIELD ESTATE (Lake)
Eruption Red Blend
75801-13 750 ml 184.00 15.33
Pinot Gris
75802-13 750 ml 184.00 15.33
Pinot Noir
75803-13 750 ml 184.00 15.33
Serenity Reserve (PG, Riesling, Gewurz)
75800-13 750 ml 184.00 15.33

BUEHLER (Napa)
Bon Marche Red Blend
75745-12 750 ml 120.00 10.00
Cabernet Sauvignon Napa Valley
75900-14 750 ml **240.00 20.00 16.00**
White Zinfandel
75906-16 750 ml 80.00 6.67
Zinfandel Napa
75908-13 750 ml 180.00 15.00
Chardonnay Russian River
75904-15 750 ml 144.00 12.00

BURIED CANE (Washington)
Cabernet Sauvignon
75920-15 750 ml 128.00 10.67
Chardonnay
75921-15 750 ml 112.00 9.33

CAIN (Napa)
Cain Five
76000-06 6/cs 750 ml 576.00 96.00
76000-12 6/cs 750 ml 500.00 83.33
76001-12 12/cs 375 ml 528.00 44.00
76002-11 6/cs 1.5 L 1,000.00 166.67
Concept (Cabernet Blend)
76012-10 6/cs 750 ml 300.00 50.00
76013-10 12/cs 375 ml 310.00 25.83
Cain Cuvee
76010-N12 750 ml 288.00 24.00

CANNONBALL (Sonoma)
Cabernet Sauvignon CA
76240-14 750 ml 128.00 10.67
76244-14 12/cs 375 ml 80.00 6.67
Chardonnay
76241-14 750 ml 128.00 10.67
Merlot
76242-14 750 ml 128.00 10.67
Sauvignon Blanc
76243-16 750 ml 128.00 10.67

CHAMISAL VINEYARDS (Edna Vly)
Chardonnay Stainless
76420-15 750 ml 176.00 14.67

CHEHALEM (Oregon)
Chardonnay "Ian's Reserve"
76502-11 750 ml 384.00 32.00
Gruner Veltliner
76504-14 750 ml **228.00 19.00 24.00**
INOX Chardonnay
76503-14 750 ml 184.00 15.33
Pinot Gris "3 Vineyard"
76506-15 750 ml **196.00 16.33 4.00**
Pinot Noir "3 Vineyard"- Stelvin
76510-14 750 ml 280.00 23.33
76511-14 12/cs 375 ml 152.00 12.67
Pinot Noir "Ridgecrest Vineyard"
76512-12 750 ml 480.00 40.00
Reserve Pinot Noir
76524-11 750 ml 600.00 50.00

CLAYHOUSE (Paso Robles)
Adobe Red Blend
76560-13 750 ml 112.00 9.33
Cabernet Sauvignon
76565-14 750 ml 128.00 10.67
Estate Petite Sirah Old Vines
76569-14 750 ml **160.00 13.33 24.00**
Malbec
76566-14 750 ml 128.00 10.67
Syrah
76568-12 750 ml 128.00 10.67

CLINE Cellars (Sonoma)
FARMHOUSE BLENDS
Farmhouse Red Blend
76605-15 750 ml 96.00 8.00
Farmhouse White Blend
76603-15 750 ml 96.00 8.00
CALIFORNIA SERIES
Syrah 'Sonoma'
76619-15 750 ml 96.00 8.00
Viognier North Coast
76621-16 750 ml 96.00 8.00
Zinfandel Lodi
76630-14 750 ml 96.00 8.00
SONOMA COAST SERIES
Chardonnay Sonoma Coast
76609-15 750 ml 120.00 10.00
Merlot Sonoma Coast
76610-13 750 ml 160.00 13.33
Pinot Gris Sonoma Coast
76636-16 750 ml 120.00 10.00
Pinot Noir Sonoma Coast
76637-16 750 ml 160.00 13.33
ANCIENT VINE SERIES
Carignane Ancient Vines
76600-15 750 ml 144.00 12.00
Mourvedre 'Ancient Vines'
76612-15 750 ml 144.00 12.00
Zinfandel "Ancient Vines"
76624-15 750 ml 144.00 12.00
76625-14 12/cs 375 ml 88.00 7.33
RESERVE/SINGLE VYD SERIES
Cashmere Black Magic
76642-15 750 ml **144.00 12.00 16.00**
Cashmere GSM
76633-15 750 ml 144.00 12.00
Cashmere White Blend
76634-16 750 ml **120.00 10.00 24.00**
Grenache Big Break
76595-13 6/cs 750 ml 136.00 22.67
Late Harvest Mourvedre
76615-14 12/cs 375 ml 216.00 18.00
Zinfandel Big Break
76598-14 6/cs 750 ml 136.00 22.67
Zinfandel Live Oak
76597-12 6/cs 750 ml 136.00 22.67
Zinfandel Meadowbrook Ranch
76594-12 6/cs 750 ml 136.00 22.67

COTE BONNEVILLE (Yakima Vly)
Carriage House Red Blend
77020-09 750 ml 440.00 36.67
Chardonnay
77021-14 750 ml 480.00 40.00
DuBrol Vineyard Red Blend
77022-08 6/cs 750 ml 528.00 88.00
Riesling
77025-14 750 ml 200.00 16.67
Syrah
77024-11 750 ml 570.00 47.50

CRYPTIC (CA)
Red Blend
77050-12 750 ml 136.00 11.33

J. DAVIES (Napa)
Cabernet Sauvignon
77370-13 6/cs 750 ml 420.00 70.00

DAVIES VINEYARDS (Sonoma)
Pinot Noir Ferrington Vineyard
77367-13 6/cs 750 ml 234.00 39.00
Pinot Noir Nobles Vineyard
77368-13 6/cs 750 ml 234.00 39.00

DEEP CREEK (Maryland)
Blue Dolce
68000-NV 12/cs 375 ml 108.00 9.00
Watershed Red Reserve
68002-15 750 ml 160.00 13.33
Great Crossings Blanc
67992-15 750 ml 112.00 9.33
Pinot Noir
67987-15 750 ml 160.00 13.33

DASHE CELLARS (Sonoma)
Ancient Vines Bedrock Vyd Red Blend
77397-13 750 ml 324.00 27.00
Dry Riesling McFadden Farm
77400-15 750 ml 188.00 15.67
Grenache "LET"
77401-15 750 ml 224.00 18.67
Red Blend The Comet
77399-14 750 ml 324.00 27.00
Zinfandel Dry Creek Valley
77390-14 750 ml 232.00 19.33
77391-15 12/cs 375 ml 132.00 11.00
Zinfandel Florence Vineyard
77392-13 750 ml 324.00 27.00
Zinfandel Late Harvest
77393-14 12/cs 375 ml 224.00 18.67
Zinfandel Louvau Vineyard
77394-12 750 ml 324.00 27.00
Zinfandel McFadden Vineyard
77395-14 750 ml 224.00 18.67
Zinfandel Todd Brothers
77396-14 750 ml 324.00 27.00

DUNHAM CELLARS (Washington)
'Baby Bear' Syrah
77304-11 750 ml 480.00 40.00
'Pursued By Bear' Cabernet Sauvignon
77303-11 750 ml 576.00 48.00

DuMOL (Russian River)
Chardonnay "Chloe"
77426-14 6/cs 750 ml 300.00 50.00
Chardonnay "Clare"
77427-14 6/cs 750 ml 300.00 50.00
Chardonnay "Isobel"
77428-14 6/cs 750 ml 300.00 50.00
Chardonnay Russian River
77419-13 12/cs 375 ml 312.00 26.00
77424-14 6/cs 750 ml 268.00 44.67
Pinot Noir Estate
77429-13 6/cs 750 ml 420.00 70.00
Pinot Noir Russian River
77420-13 12/cs 375 ml 384.00 32.00
77430-14 6/cs 750 ml 340.00 56.67
Syrah Russian River
77431-13 750 ml 528.00 44.00
Viognier "Lia"
77437-14 6/cs 750 ml 256.00 42.67

EMBLEM (Napa)
Chardonnay Carneros
77546-15A 750 ml 300.00 25.00

EMERITUS (Sonoma)
Pinot Noir Russian River
77890-14 750 ml 360.00 30.00

FIRESTEED (Oregon)
Citation Chardonnay
78307-14 6/cs 750 ml 152.00 25.33
Citation Pinot Noir
78303-04 6/cs 750 ml 316.00 52.67
Pinot Gris
78305-14 750 ml 120.00 10.00
Pinot Noir Willamette Valley
78302-14 750 ml 136.00 11.33
Riesling
78306-12 750 ml 120.00 10.00
Willamette Valley Pinot Noir Rose
78308-15 750 ml 136.00 11.33
Library Pinot Noir
78304-11 750 ml **180.00 15.00 84.00**

FISHER (Napa)
Cabernet Sauvignon Coach Insignia
78596-05 3/cs 1.5 L 432.00 144.00
78600-13 6/cs 750 ml 500.00 83.33
Cabernet Sauvignon Mountain Estate
78599-12 6/cs 750 ml 348.00 58.00
Chardonnay Mountain Estate
78611-13 6/cs 750 ml 304.00 50.67
UNITY Cabernet Sauvignon
78605-14 750 ml 400.00 33.33
UNITY Chardonnay, Sonoma
78616-14 750 ml 300.00 25.00
UNITY Pinot Noir, Anderson Valley
78617-14 750 ml **320.00 26.67 40.00**

FLINT AND STEEL
Sauvignon Blanc
77826-15 750 ml 120.00 10.00

FOUNT
Grenache Batch No. 1
78854-NV1 750 ml 144.00 12.00
Rose Batch No. 1
78855-NV1 750 ml 136.00 11.33

FOUR VINES (CA)
Biker Zinfandel
78938-13 750 ml **180.00 15.00 60.00**
Lodi Old Vine Zinfandel
78949-14 750 ml 112.00 9.33
Maverick Zinfandel
78939-12 750 ml **156.00 13.00 40.00**
Naked Chardonnay
78936-15 750 ml **96.00 8.00 24.00**
Sophisticate Zinfandel
78940-12 750 ml **212.00 17.67 28.00**

FOX BROOK (CA)
Cabernet Sauvignon
77830-14 750 ml 48.00 4.00
77831-14 6/cs 1.5 L 44.00 7.33
Chardonnay
77834-15 750 ml 48.00 4.00
77835-15 6/cs 1.5 L 44.00 7.33
Merlot
77833-14 6/cs 1.5 L 44.00 7.33
Pinot Grigio
77842-16 750 ml 48.00 4.00
77843-15 6/cs 1.5 L 44.00 7.33
77843-16 6/cs 1.5 L 44.00 7.33
Shiraz
77840-15 750 ml 48.00 4.00
White Zinfandel
77838-15 750 ml 48.00 4.00
77839-15 6/cs 1.5 L 44.00 7.33
Moscato
77848-14 750 ml 48.00 4.00

FREEMAN (Sonoma)
Russian River Pinot Noir
78930-14 750 ml 444.00 37.00
Ryo-fu Chardonnay
78934-15 750 ml 444.00 37.00
Sonoma Coast Pinot Noir
78931-14 750 ml 444.00 37.00

FROG'S LEAP (Napa)
Chardonnay

79005-15 750 ml 264.00 22.00
Estate Rutherford Cabernet Sauvignon
79000-14 750 ml 452.00 37.67
Merlot
79012-14 750 ml 344.00 28.67
Sauvignon Blanc
79016-16 750 ml 216.00 18.00
Zinfandel
79020-15 750 ml 272.00 22.67

GOLD CRUSH
Gold Crush Chardonnay
79378-15 750 ml 160.00 13.33

GRIEVE FAMILY (Napa)
Double Eagle Cab Merlot
79594-12 6/cs 750 ml 336.00 56.00

GRAYSON CELLARS (CA)
Cabernet Sauvignon
79580-15 750 ml 96.00 8.00
Chardonnay
79582-15 750 ml 96.00 8.00
Merlot
79584-15 750 ml 96.00 8.00
Pinot Noir Central Coast
79586-16 750 ml **112.00 9.33 8.00**

HANZELL (Sonoma)
Chardonnay "Sebella"
79701-15 750 ml 324.00 27.00
Estate Chardonnay
79700-14 6/cs 750 ml 300.00 50.00
Estate Pinot Noir
79705-14 6/cs 750 ml 448.00 74.67

HERON (CA)
Cabernet California
79718-14 750 ml **120.00 10.00 8.00**
Chardonnay California
79715-16 750 ml **112.00 9.33 8.00**
Merlot Mendocino
79717-13 750 ml **120.00 10.00 8.00**
Pinot Noir California
79716-15 750 ml **120.00 10.00 8.00**
Pinot Noir Monterey
79720-13 750 ml **160.00 13.33 8.00**
Sauvignon Blanc Mendocino
79719-15 750 ml **120.00 10.00 8.00**

HANGTIME (Sonoma)
Chardonnay "Central Coast"
79650-14 750 ml **104.00 8.67 16.00**
Pinot Noir California
79651-15 750 ml **104.00 8.67 16.00**

HEDGES (Washington)
CMS Red (Cabernet, Merlot, Syrah)
79830-14 750 ml 120.00 10.00
CMS Sauvignon Blanc (SB, Chard, Marsanne,)
79832-16 750 ml 136.00 11.33
DLD Syrah
79834-12 750 ml 236.00 19.67
Red Mountain
79833-12 750 ml 236.00 19.67

INDEPENDENT PRODUCERS (Wash)
HIP Chardonnay
79851-13 750 ml 104.00 8.67
HIP Merlot
79850-13 750 ml 104.00 8.67

HONIG (Napa)
Cabernet Sauvignon
80096-14 1/cs 3 L 160.00 160.00
80099-14 6/cs 1.5 L 400.00 66.67
80100-14 750 ml 368.00 30.67
80101-14 12/cs 375 ml 210.00 17.50
Cabernet Sauvignon "Bartolucci Vineyard"
80097-13 6/cs 750 ml 416.00 69.33
Late Harvest Sauvignon Blanc
80107-13 12/cs 375 ml 600.00 50.00
Sauvignon Blanc
80102-16 750 ml 152.00 12.67
80104-16 12/cs 375 ml 104.00 8.67
Sauvignon Blanc Rutherford
80105-15 750 ml 224.00 18.67

HYDE de VILLAINE
Chardonnay
80190-13 750 ml 600.00 50.00

Isabel MONDAVI (Napa)
Chardonnay
80251-16 750 ml 165.00 13.75
Pinot Noir
80252-13 6/cs 750 ml 220.00 36.67

LEMELSON (Oregon)
Pinot Noir "Jerome Reserve"
80665-13 6/cs 750 ml 240.00 40.00
Pinot Noir "Meyer Vineyard"
80664-13 6/cs 750 ml 208.00 34.67
Pinot Noir "Stermer Vineyard"
80663-13 6/cs 750 ml 208.00 34.67
Pinot Noir "Thea's Selection"
80662-14 750 ml 264.00 22.00
Chardonnay "Reserve"
80666-14 750 ml 260.00 21.67
Pinot Gris "Tikka's Run"
80660-15 750 ml 172.00 14.33
Riesling
80661-14 750 ml 160.00 13.33

LEWELLING (Napa)
Cabernet Sauvignon
80690-13 750 ml 660.00 55.00
Cabernet Sauvignon Hayfork Vineyard
80692-14 750 ml 712.00 59.33

LANDER JENKINS (CA)
Cabernet Sauvignon
80675-14 750 ml **120.00 10.00 16.00**
Chardonnay
80676-15 750 ml **120.00 10.00 16.00**
Pinot Noir
80677-16 750 ml **120.00 10.00 36.00**

LUCKY STAR (CA)
Cabernet Sauvignon
80921-13 750 ml 96.00 8.00
Chardonnay
80925-15 750 ml 96.00 8.00
Petite Sirah
80923-14 750 ml 96.00 8.00
Pinot Noir
80926-15 750 ml 96.00 8.00
80927-15 6/cs 1.5 L **72.00 12.00 24.00**

M (Napa)
M by Michael Mondavi
80970-13 3/cs 750 ml 400.00 133.33

MARTINELLI (Sonoma)
Pinot Noir Bella Vigna
81260-14 750 ml 356.00 29.67
Pinot Noir Bondi Home Ranch
81262-14 750 ml **544.00 45.33 20.00**
Pinot Noir Zio Tony Ranch
81270-14 750 ml 540.00 45.00
Road Zinfandel
81291-14 750 ml 240.00 20.00
Syrah Terra Felice
81282-15 750 ml **240.00 20.00 256.00**
Zinfandel Giuseppe & Luisa
81287-15 750 ml 456.00 38.00

MATCHBOOK (CA)
"Arsonist" Red Blend Dunnigan Hills
81417-14 750 ml **160.00 13.33 80.00**
Syrah Dunnigan Hills
81422-13 750 ml 120.00 10.00
Tinto Rey (Max Pak)
81429-11 15/cs 750 ml **136.00 9.07 24.00**
Cabernet Sauvignon Dunnigan Hills
81425-15 750 ml **112.00 9.33 32.00**
Rose of Tempranillo
81426-16 750 ml **96.00 8.00 16.00**
Tempranillo Dunnigan Hills
81421-12 750 ml **120.00 10.00 24.00**
Tinto Rey
81424-12 750 ml **136.00 11.33 8.00**
"Arsonist" Chardonnay Dunnigan Hills
81418-15 750 ml **160.00 13.33 80.00**
Chardonnay Dunnigan Hills
81420-15 750 ml **112.00 9.33 32.00**

MICHAEL DAVID (Lodi)
6th Sense Syrah
75054-14 750 ml 152.00 12.67
7 Deadly Red Blend
75048-15 750 ml 152.00 12.67
7 Deadly Zins
75050-14 750 ml 152.00 12.67
75051-14 12/cs 375 ml 96.00 8.00
Freakshow Cabernet Sauvignon
78965-14 750 ml 176.00 14.67
Freakshow Red Wine
78967-14A 750 ml 176.00 14.67
Petite Petit
75056-15 750 ml 160.00 13.33
MICHAEL DAVID
Ancient Vines Cinsault
80219-15 6/cs 750 ml 112.00 18.67
Chardonnay
75052-16 750 ml 136.00 11.33
Sauvignon Blanc
81500-16 750 ml 136.00 11.33
INKBLOT
Cabernet Franc
80220-14 6/cs 750 ml 168.00 28.00
Petit Verdot
80222-13 6/cs 750 ml 168.00 28.00
Tannat
80221-13 6/cs 750 ml 168.00 28.00
INCOGNITO
Red Blend
80205-15 750 ml **152.00 12.67 8.00**
EARTHQUAKE
Cabernet Sauvignon
77463-14 750 ml 240.00 20.00
Petite Sirah
77460-14 750 ml 240.00 20.00
Zinfandel
77462-14 750 ml 240.00 20.00
LUXURY
Gluttony Amador Zinfandel
75058-14 6/cs 750 ml 276.00 46.00
Lust Lodi Zinfandel
75053-13 6/cs 750 ml 276.00 46.00
Rapture Lodi Cabernet Sauvignon
75057-13 6/cs 750 ml 276.00 46.00
Sloth Mendocino Zinfandel
75060-12 6/cs 750 ml 276.00 46.00

MOSSBACK (Sonoma)
Pinot Noir Central Coast
81634-14 750 ml **136.00 11.33 24.00**
Cabernet Sauvignon Chalk Hill
81642-13 750 ml **160.00 13.33 80.00**
Russian River Pinot Noir
81639-14 750 ml **160.00 13.33 80.00**
Chardonnay Russian River
81635-14 750 ml **136.00 11.33 24.00**

NICOLAS JAY
Willamette Valley Pinot Noir
81950-14 6/cs 750 ml 284.00 47.33

OBERON (Napa)
Cabernet Sauvignon
81966-15 750 ml **200.00 16.67 16.00**
Merlot
81965-15 750 ml 192.00 16.00
Sauvignon Blanc
81973-15 750 ml 152.00 12.67

ORISON WINES (Napa)
Touriga Nacional
81985-13 750 ml 440.00 36.67

PALAZZO (Napa)
Cabernet Franc
82026-12 750 ml 784.00 65.33
82026-13 750 ml 784.00 65.33
82027-12 12/cs 375 ml 440.00 36.67
Cuvee Blanc
82028-13 750 ml 504.00 42.00
82028-14 750 ml 504.00 42.00
'Right Bank' Proprietary Red Blend
82024-12 6/cs 1.5 L 800.00 133.33
82024-13 6/cs 1.5 L 800.00 133.33

PEAKE RANCH (Sta Barbara)
Chardonnay Sierre Madre Vineyard
82499-14 750 ml 344.00 28.67
Pinot Noir John Sebastiano Vineyard
82501-14 750 ml 536.00 44.67
Pinot Noir Sta Rita Hills
82500-14 750 ml 344.00 28.67

PINE RIDGE VINEYARDS (Napa)
Cabernet Sauvignon "SLD"
82515-13 6/cs 750 ml 540.00 90.00
Cabernet Sauvignon Napa Valley
82505-14 6/cs 750 ml 280.00 46.67
Chardonnay Carneros "Dijon Clones"
82520-14 750 ml 336.00 28.00
Chenin Viognier
82530-16 750 ml 136.00 11.33
FORTIS Cabernet Blend
82531-13 6/cs 750 ml 870.00 145.00

The PINOT PROJECT (CA)
"California" Pinot Noir
82561-16 750 ml **112.00 9.33 8.00**

PLANET OREGON
Pinot Noir Willamette Valley
82570-15 750 ml 184.00 15.33

PREDATOR (CA)
Cabernet Sauvignon
83019-14 750 ml **144.00 12.00 16.00**
Six Spot Red Wine
83022-15 750 ml **144.00 12.00 16.00**
Zinfandel
83020-15 750 ml **144.00 12.00 16.00**

PRIDE (Napa/Sonoma)
Cabernet Sauvignon
83002-13 12/cs 375 ml 300.00 25.00
83005-14 750 ml 656.00 54.67
Chardonnay Napa
83008-15 750 ml 380.00 31.67
Merlot
83010-14 750 ml 540.00 45.00
83012-13 12/cs 375 ml 256.00 21.33
Viognier
83016-15 750 ml 360.00 30.00
83017-15 12/cs 375 ml 180.00 15.00

RAEBURN
Raeburn Chardonnay "Russian River"
83070-15 750 ml 176.00 14.67

RAMEY (Napa/Sonoma)
Cabernet Sauvignon "Annum" Napa Valley
83126-13 6/cs 750 ml 432.00 72.00
Cabernet Sauvignon Napa Valley
83114-13 750 ml 520.00 43.33
Cabernet Sauvignon Pedregal Vineyard
83116-13 6/cs 750 ml 820.00 136.67
Chardonnay "Russian River"
83105-14 750 ml 344.00 28.67
Chardonnay "Sonoma Coast"
83097-14 750 ml 344.00 28.67
Chardonnay Hyde Vineyard
83100-13 750 ml 566.00 47.17
Chardonnay Platt Vineyard Sonoma Coast
83099-13 750 ml 566.00 47.17
Chardonnay Ritchie Vineyard
83104-13 750 ml 566.00 47.17
Chardonnay Woolsey Rd Vineyard Russian River
83086-13 750 ml 566.00 47.17
Claret Napa Valley
83110-14 750 ml 344.00 28.67
Pinot Noir Russian River Valley
83131-14 750 ml 420.00 35.00
Syrah Sonoma Coast
83119-14 750 ml 344.00 28.67

RHIANNON (CA)
Red Blend
84229-15 750 ml **96.00 8.00 24.00**

ROCK (Kenward Family)
Grenache Cuvee Cooper
84033-13 750 ml 384.00 32.00
Syrah Hommage Allan
84034-13 750 ml 472.00 39.33

ROCKBROOK (CA)
Pinot Noir
84040-13 750 ml 60.00 5.00

ROUND HILL (California)
Cabernet Sauvignon
84000-15 750 ml **72.00 6.00 8.00**
84001-14 6/cs 1.5 L **68.00 11.33 4.00**
Chardonnay
84003-15 750 ml **72.00 6.00 8.00**
84004-15 6/cs 1.5 L **68.00 11.33 4.00**
Merlot
84006-14 750 ml **72.00 6.00 8.00**
84007-15 6/cs 1.5 L **68.00 11.33 4.00**

ROAR (Sta Barbara)
Pinot Noir "Santa Lucia Highlands"
84011-15 750 ml 368.00 30.67
Pinot Noir Rosellas Vineyard
84014-15 750 ml 536.00 44.67
Pinot Noir Sierra Mar Vineyard
84020-15 750 ml 496.00 41.33
Sierra Mar Chardonnay
84029-15 750 ml 400.00 33.33

ROUTESTOCK CELLARS
Cabernet Sauvignon Napa
84071-14 750 ml 216.00 18.00
Pinot Noir Route 99W
84070-14 750 ml 216.00 18.00
Pinot Noir Sonoma Coast
84069-15 750 ml 216.00 18.00
Chardonnay Route 121
84072-14 750 ml 160.00 13.33
Sauvignon Blanc Route 29
84073-15 750 ml 160.00 13.33

RUDD (Napa)
Cabernet Sauvignon "Samantha's"
84102-13 6/cs 750 ml 760.00 126.67
Chardonnay "Bacigalupi Vineyard"
84105-12 3/cs 750 ml 342.00 114.00
Oakville Estate
84112-11 750 ml 1,720.00 143.33

Sauvignon Blanc Mt Veeder
84106-15 6/cs 750 ml 368.00 61.33

RUTHERFORD RANCH (Napa)
Cabernet Sauvignon
84230-14 750 ml 240.00 20.00
84231-15 12/cs 375 ml 120.00 10.00
Cabernet Sauvignon Reserve
84232-12 6/cs 750 ml 200.00 33.33
Chardonnay Reserve
84235-15 6/cs 750 ml 100.00 16.67
Merlot
84236-14 750 ml **160.00 13.33 16.00**
Sauvignon Blanc
84239-16 750 ml **128.00 10.67 16.00**
Two Range Napa Valley Red
86524-15 750 ml 176.00 14.67
Chardonnay
84233-15 750 ml **128.00 10.67 16.00**

SAMSARA (Sta Barbara)
Grenache Larner Vineyard
80815-12 750 ml 320.00 26.67
Pinot Noir Las Hermanas Vineyard
80801-12 750 ml 432.00 36.00
Pinot Noir Melville Vineyard
80803-13 750 ml 512.00 42.67
Pinot Noir Santa Rita Hills
80800-14 750 ml 336.00 28.00
Pinot Noir Turner Vineyard
80802-13 750 ml 480.00 40.00
Syrah Santa Barbara County
80810-14 750 ml 336.00 28.00
Syrah Turner Vineyard
80812-12 750 ml 384.00 32.00
Syrah Verna's Vineyard
80811-12 750 ml 352.00 29.33

SCHRAMSBERG (Napa)
Blanc de Noir
84610-13 750 ml 380.00 31.67
Blanc de Blancs
84602-14 750 ml 344.00 28.67
84603-13 12/cs 375 ml 216.00 18.00
Brut Rose
84620-14 750 ml 396.00 33.00
Cremant Demi-Sec
84625-13 750 ml 360.00 30.00
J Schram
84600-07 6/cs 750 ml 520.00 86.67
J Schram Rose
84599-07 6/cs 750 ml 640.00 106.67
Mirabelle Brut
84605-NV 750 ml 264.00 22.00
Mirabelle Brut Rose
84606-NV 750 ml 264.00 22.00
Reserve
84630-07 6/cs 750 ml 520.00 86.67

SCOTT FAMILY (Monterey)
Chardonnay Arroyo Seco
84700-15 750 ml **160.00 13.33 32.00**
Chardonnay Napa/Carneros
84703-14 750 ml 240.00 20.00
Pinot Noir Arroyo Secco
84701-14 750 ml **200.00 16.67 40.00**
Pinot Noir Russian River Valley
84702-14 750 ml 240.00 20.00

SEAN THACKREY
Pleiades XXV Red Blend
84750-XXV 750 ml 264.00 22.00
Sirius (Petite Sirah)
84753-13 750 ml 480.00 40.00

SECRET INDULGENCE
American Vintage Red Blend
75303-15 750 ml 320.00 26.67
Chronology Red Blend
76540-15 750 ml 240.00 20.00
Confession Napa Red Blend
76730-15 750 ml 480.00 40.00
Emancipation Red Blend
77880-15 750 ml 280.00 23.33
Evoluna Chardonay
77730-15 750 ml 288.00 24.00
Le Duc Noir Pinot Noir
77410-16 750 ml 280.00 23.33
Tarot Napa Valley Cabernet Sauvignon
86102-14 750 ml 520.00 43.33

Domaine SERENE (Oregon)
"R" Rose
84912-NV9 750 ml 300.00 25.00
Evenstad Reserve Chardonnay
84911-15 6/cs 750 ml 280.00 46.67
Pinot Noir Evenstad Reserve
84923-13 750 ml 656.00 54.67
84924-14 6/cs 1.5 L 656.00 109.33
84926-13 12/cs 375 ml 336.00 28.00
Pinot Noir "Yamhill Cuvee"
84928-14 750 ml 440.00 36.67

SHAFER (Napa)
Cabernet Sauvignon One Point Five SLD
85000-14 750 ml 848.00 70.67
Chardonnay "Red Shoulder Ranch"
85010-14 750 ml 480.00 40.00
Merlot
85020-14 750 ml 500.00 41.67
TD-9 Napa Valley Merlot Blend
85028-15 750 ml 560.00 46.67

SIDEBAR CELLARS (Lake Co)
Rhonish Red Blend
85092-14 750 ml 280.00 23.33
Rose of Syrah Russian River
85093-15 750 ml 180.00 15.00
Sauvignon Blanc
85090-15 750 ml **168.00 14.00 48.00**
Sauvignon Blanc Ritchie Vineyard
85091-14 750 ml **216.00 18.00 64.00**

SOJOURN (Sonoma)
Cabernet Sauvignon Beckstoffer Vyd Georges III
85417-13 750 ml 1,080.00 90.00
Cabernet Sauvignon Oakville
85418-13 750 ml 620.00 51.67
Chardonnay Durell Vineyard
85416-14 750 ml 440.00 36.67
Chardonnay Sonoma Coast
85415-14 750 ml 336.00 28.00
Pinot Noir Gap's Crown
85413-14 750 ml 520.00 43.33
Pinot Noir Rodgers Creek
85411-14 750 ml 424.00 35.33
Pinot Noir Sangiacomo
85412-14 750 ml 520.00 43.33
Pinot Noir Sonoma Coast
85410-14 750 ml 336.00 28.00
Pinot Noir Wohler Vineyard
85409-13 750 ml 424.00 35.33

SOTER (Oregon)
"North Valley" Chardonnay
85399-14 750 ml 288.00 24.00
"North Valley" Pinot Noir
85395-14 12/cs 375 ml 156.00 13.00
85403-14 750 ml 312.00 26.00
Pinot Noir Dundee Hills
85390-14 6/cs 750 ml 200.00 33.33
Pinot Noir Eola Amity Hills
85391-14 6/cs 750 ml 200.00 33.33
Pinot Noir Mineral Springs Ranch
85405-14 6/cs 750 ml 264.00 44.00
Pinot Noir Reserve
85397-14 6/cs 750 ml 208.00 34.67
Pinot Noir Ribbon Ridge
85392-14 6/cs 750 ml 200.00 33.33
Pinot Noir Yamhill North Valley
85393-14 6/cs 750 ml 200.00 33.33
Brut Rose Mineral Springs
85400-12 6/cs 750 ml 280.00 46.67

SPELLBOUND (CA)
Cabernet Sauvignon
85501-15 750 ml 120.00 10.00
Chardonnay
85500-15 750 ml 120.00 10.00
Merlot
85506-15 750 ml **96.00 8.00 24.00**
Petite Sirah
85502-14 750 ml 120.00 10.00

SPOTTSWOODE (Napa)
Cabernet Sauvignon
85600-14 6/cs 750 ml 836.00 139.33
Lyndenhust Cabernet Sauvignon
85603-14 750 ml 752.00 62.67
Sauvignon Blanc
85610-15 750 ml 336.00 28.00

STOLLER (Oregon)
Chardonnay Dundee Hills Estate - Stainless Steel
85702-15 750 ml 180.00 15.00
Pinot Noir Reserve
85700-15 750 ml **360.00 30.00 24.00**
Reserve Dundee Hills Estate Chardonnay
85703-15 750 ml 240.00 20.00
Pinot Noir Dundee Hills
85701-15 750 ml 240.00 20.00
Rose of Pinot Noir
85704-16 750 ml 180.00 15.00

STELTZNER (Napa)
Cabernet Sauvignon Napa
85812-12 750 ml 300.00 25.00
Cabernet Sauvignon SLD
85800-12 750 ml 560.00 46.67
Claret SLD
85803-13 750 ml 168.00 14.00

STUHLMULLER VINEYARDS (Sonoma)
Cabernet Sauvignon
85833-14 750 ml 328.00 27.33
Chardonnay
85830-15 750 ml 200.00 16.67
85831-15 12/cs 375 ml 114.00 9.50
Pinot Noir Amber RRV Starr Vineyard
85841-13 750 ml 512.00 42.67
Pinot Noir Cooper RRV Starr Vineyard
85836-13 750 ml 512.00 42.67
Zinfandel
85837-13 750 ml 280.00 23.33

TABLAS CREEK (Paso Robles)
Cotes de Tablas Blanc
86147-15 750 ml 260.00 21.67
Esprit de Tablas Blanc
86152-13 750 ml 420.00 35.00
86153-14 12/cs 375 ml 216.00 18.00
Esprit de Tablas Rouge
86150-14 750 ml 528.00 44.00
86151-14 12/cs 375 ml 276.00 23.00
Patelin de Tablas Blanc
86111-15 750 ml 200.00 16.67
Patelin de Tablas Rose
86115-16 750 ml 200.00 16.67
Patelin de Tablas Rouge
86113-14 750 ml 200.00 16.67
Cotes de Tablas Rouge
86145-14 750 ml 300.00 25.00
86145-15 750 ml 300.00 25.00

TOR (Kenward Family)
Beckstoffer To Kalon Cabernet Franc
86287-13 750 ml 1,500.00 125.00
Beckstoffer To Kalon Cabernet Sauvignon
86286-13 6/cs 1.5 L 1,720.00 286.67
Cabernet Sauvignon "Cimarossa Vineyard"
86255-13 750 ml 1,296.00 108.00
Chardonnay Hyde Vineyard
86279-14 750 ml 528.00 44.00
Reserve Chardonnay Cuvee Susan
86278-14 750 ml 728.00 60.67
86290-14 6/cs 1.5 L 752.00 125.33

TORII MOR (Oregon)
Pinot Noir Deux Verres
86262-12 750 ml 366.00 30.50
Pinot Noir Oregon
86260-14 750 ml 216.00 18.00
86261-15 12/cs 375 ml 128.00 10.67

TREFETHEN (Napa)
"Double T" Chardonnay
86394-14 750 ml 160.00 13.33
"Double T" Red
86393-14 750 ml 200.00 16.67
"Dragons Tooth" Red Blend
86398-14 750 ml **510.00 42.50 26.00**
Cabernet Sauvignon "Halo"
86397-12 3/cs 750 ml 450.00 150.00
Cabernet Sauvignon Estate
86400-14 750 ml 520.00 43.33
Chardonnay Estate
86410-15 750 ml 312.00 26.00
Estate Dry Riesling
86425-15 750 ml 216.00 18.00
Merlot
86435-14 750 ml 344.00 28.67

VALLIN (Santa Ynez)
Rhone Blanc Blend
86560-14 750 ml 168.00 14.00
Syrah
86561-14 750 ml 156.00 13.00

VOSS (Napa)
Sauvignon Blanc
86610-15 750 ml 168.00 14.00

WIEMER Vineyards (New York)
Cabernet Franc
68012-15 750 ml **180.00 15.00 12.00**
Dry Riesling
68010-15 750 ml 172.00 14.33
Gewurztraminer
68011-13 750 ml 216.00 18.00
Semi-Dry Riesling
68015-16 750 ml **168.00 14.00 4.00**

BEER

MOAB BREWERY
Rocket Bike Lager 5.5%
90605-NV 24/cs 16 oz 44.00 1.83
Dead Horse Amber 4%
90606-NV 24/cs 16 oz 44.00 1.83
Johnny's IPA 7%
90604-NV 24/cs 16 oz 44.00 1.83
Moab Brewery Export Stout 8%
90616-NV 12/cs 22 oz 88.00 7.33
Pale Ale 6%
90623-NV 24/cs 16 oz 44.00 1.83
Red Rye IPA 7%
90622-NV 24/cs 16 oz 44.00 1.83
Squeaky Bike Nut Brown Ale 4%
90617-NV 24/cs 16 oz 44.00 1.83

MENEBREA
Menabrea Beer
90461-NV 24/cs 11.2 oz 38.00 1.58
Menabrea Dark Beer
90462-NVA 24/cs 11.2 oz 48.00 2.00

CIDER

SHACKSBURY (Vermont)
"Basque" Cider keg (Vermont)
91181-NV 1/cs 20 L 100.00 100.00
"Millrace" Cider keg (Vermont)
91180-NV 1/cs 20 L 175.00 175.00
Arlo Cider keg (Vermont)
91176-NV 1/cs 20 L 100.00 100.00
Arlo Craft Cider cans
91154-NV 24/cs 12 oz 60.00 2.50
Cider Spritz cans
91153-16 24/cs 12 oz 42.00 1.75
Dry Craft Cider cans
91156-NV 24/cs 12 oz 60.00 2.50
Farmhouse Cider keg (Vermont)
91177-NV 1/cs 20 L 100.00 100.00
Semi-Dry Craft Cider cans
91155-NV 24/cs 12 oz 60.00 2.50

KEGS

WINE KEGS
Altos de las Hormigas Malbec Mendoza
00102-16 1/cs 19.5 L 178.00 178.00
Atxa Vermouth Blanco
70584-NV 1/cs 20 L 250.00 250.00
Atxa Vermouth Rosso
70579-NV 1/cs 20 L 250.00 250.00
Chehalem INOX Chardonnay
76531-15 1/cs 19.5 L **297.00 297.00 48.00**
Chehalem Pinot Noir 3 Vineyard
76537-14 1/cs 19.5 L 600.00 600.00
Deep Creek Barbera
67984-12 1/cs 20 L 270.00 270.00
Deep Creek Riesling
67979-15 1/cs 20 L 275.00 275.00
Isastegi Sagardo Cider
72218-15 1/cs 20 L 136.00 136.00
La Zorra "Z"
72973-15 1/cs 20 L 250.00 250.00
Lagaria Pinot Grigio
56615-15 1/cs 20 L 180.00 180.00
Matchbook Chardonnay
81432-15 1/cs 19.5 L 260.00 260.00
Mohua Sauvignon Blanc
68259-16 1/cs 20 L 243.00 243.00
Spellbound Petite Sirah
85507-14 1/cs 19.5 L 260.00 260.00
Tablas Creek Patelin White
86440-12 1/cs 19.5 L 330.00 330.00
Trabanco Cosecha Propia
72717-15 1/cs 20 L 140.00 140.00
Xarmant Arabako Txakolina
72204-16 1/cs 20 L 250.00 250.00

MISCELLANEOUS

BLOODY BOLD
Bloody Mary Mix
93500-NV 12/cs 1 L 48.00 4.00

OLIVE OIL

OLIVE OIL
Felsina Multivarietal Extra Virgin Olive Oil
91044-16 6/cs 500 ml 168.00 28.00

RIEDEL CRYSTAL

RIEDEL CRYSTAL
DECANTER
Cabernet Magnum Decanter
R1440/26 1/cs 52.00 52.00

Merlot Decanter
R1440/14 1/cs 25.00 25.00
Syrah Decanter
R1430/13 1/cs 26.00 26.00
"O SERIES"
Cabernet/Merlot - 2pk
R414/0A 2/cs 19.00 9.50
Coca Cola Glass
R414/21 2/cs 19.00 9.50
Pinot/Nebbiolo - 2pk
R414/7A 2/cs 19.00 9.50
Riesling/Zinfandel - 2pk
R414/15A 2/cs 19.00 9.50
Syrah/Shiraz - 2pk
R414/30A 2/cs 19.00 9.50
OUVERTURE SERIES
Magnum
R6408/90 2/cs 15.00 7.50
Sherry
R6408/88 2/cs 20.00 10.00
Tequila
R6408/18 2/cs 18.00 9.00
White Wine
R6408/5 2/cs 15.00 7.50
SOMMELIER SERIES
Chablis/Chardonnay/Mature Bordeaux
R4400/0A 1/cs 50.00 50.00
VERITAS
Champagne
R6449/28 2/cs 46.00 23.00
VINUM SERIES
Bordeaux 4 sets of 2 glasses
R6416/0A 4/cs 157.00 39.25
Burgundy 4 sets of 2 glasses
R6416/7A 4/cs 104.00 26.00
Champagne
R6416/08 2/cs 39.33 19.67
Cognac Hennessy
R6416/71 2/cs 39.33 19.67
Gourmet Glass
R6416/21 2/cs 18.00 9.00
Grappa - 2 Pack
R6416/70 2/cs 32.00 16.00
Martini - 2 pack
R6416/77 2/cs 39.33 19.67
Single Malt Whiskey
R6416/80 2/cs 39.33 19.67
Syrah 4 sets of 2 glasses
R6416/30A 4/cs 104.00 26.00
VINUM XL SERIES
XL Cabernet
R6416/00XL 2/cs 46.00 23.00

SPIEGELAU CRYSTAL
Beer Connoisseur Set-4 glasses
S499-16-94 1/cs **28.00 28.00 12.00**
IPA Glass
S499-16-82 2/cs 18.00 9.00

SPIRITS

Absinthe

WIGLE (Pennsylvania)
Organic "Absent minded" Absinthe
06427-NV 12/cs 375 ml 500.00 41.67

KUBLER
Absinthe Original
70137-NV 6/cs 1 L **282.00 47.00 30.00**
Absinthe Superiore
70138-NV 12/cs 375 ml 384.00 32.00
Absinthe Verte Suisse
70139-NV 12/cs 375 ml **432.00 36.00 144.00**

MATA HARI
Bohemian Absinthe
70200-NV 6/cs 750 ml **192.00 32.00 33.00**

American Whiskey

FILIBUSTER (VA)
Boondoggler American Whiskey
91441-NV 6/cs 750 ml **160.00 26.67 22.00**

KOVAL (Chicago)
"Four Grain" Single Barrel Whiskey
89845-NV 6/cs 750 ml 225.00 37.50
Millet Whiskey Single Barrel
89848-NV 6/cs 750 ml 225.00 37.50
Oat Whiskey Single Barrel
89847-NV 6/cs 750 ml 210.00 35.00
Koval Whiskey Sampler Pack
89862-NV 6/cs 600 ml 220.00 36.67

11 WELLS (MN)
Prototype Series Wheat Whiskey
91522-NV 6/cs 750 ml 225.00 37.50

DEFIANT (NC)
American Single Malt Whisky
91269-NV 6/cs 750 ml **180.00 30.00**

ROCK TOWN (Arkansas)
Arkansas Hickory Smoked Whiskey
91421-NV 6/cs 750 ml 150.00 25.00

WIGLE (Pennsylvania)
"Afterglow" Ginger Whiskey
06426-NV 12/cs 375 ml **372.00 31.00 48.00**
Dark Roast Malt Whiskey
06428-NV 12/cs 375 ml 420.00 35.00
Four Grain Whiskey Whim #7
06423-NV 12/cs 375 ml 384.00 32.00
Hopped Wheat Whiskey
06418-NVA 6/cs 750 ml 290.00 48.33
Organic Aged Wheat Whiskey
06411-NV 6/cs 750 ml 225.00 37.50
Organic Apple Whiskey Walkabout
06425-NV 6/cs 750 ml **288.00 48.00 36.00**
Organic Northern Exposure Multi-Grain Whiskey
06430-NV 6/cs 750 ml 270.00 45.00
Organic Quaker Strength Oatmeal Stout Whiskey
06431-NV 6/cs 750 ml 270.00 45.00

APPALACHIAN MT (VA)
"Revelations" Single Malt Corn Whiskey
91167-NV 750 ml 500.00 41.67
War Horn Whisky
91164-NV 750 ml 336.00 28.00
91165-NV 12/cs 375 ml 228.00 19.00

WYOMING WHISKEY
OutRyder Whiskey 6 yrs old
89824-NV 6/cs 750 ml 270.00 45.00

SIX & TWENTY (SC)
"Old Money" Wheat Whiskey
06450-NV 6/cs 750 ml 210.00 35.00

KING'S COUNTY (NY)
Chocolate Whiskey
89815-NV 12/cs 375 ml 312.00 26.00

MANATAWNY STILL WORKS (PA)
J. Potts White Whiskey
06436-NV 6/cs 750 ml 138.00 23.00
Keystone Whiskey
06437-NV 6/cs 750 ml 180.00 30.00

CHARBAY(California)
Whiskey Pilsner Release III
90011-NV 750 ml 3,480.00 290.00

JOURNEYMAN (MI)
Buggy Whip Wheat Whiskey
91292-NV 6/cs 750 ml 210.00 35.00
Corsets, Whips and Wheat Whiskey
91504-NV 6/cs 750 ml **260.00 43.33 15.00**
Silver Cross Four Grain Whiskey
91294-NV 6/cs 750 ml 210.00 35.00

Armagnac

CASTAREDE dsc
Armagnac Blanche
09489-NV 6/cs 750 ml 200.00 33.33
Armagnac Reserve aged 20 years
09492-NV 6/cs 750 ml 420.00 70.00
Armagnac VS
09488-NV 6/cs 750 ml 210.00 35.00
Armagnac VSOP aged 10 years
09491-NV 6/cs 750 ml 240.00 40.00

Chateau ST. AUBIN
Armagnac
09520-NV 750 ml 666.00 55.50

Chateau ARTON alta
Fine Blanche Armagnac
09540-NV 6/cs 750 ml 192.00 32.00
La Reserve Haut Armagnac
09541-NV 6/cs 750 ml 348.00 58.00
Millesime Armagnac
09542-05 6/cs 750 ml 630.00 105.00

CLES des DUCS
Armagnac VSOP
09525-NV 750 ml 348.00 29.00
Armagnac XO
09527-NV 6/cs 750 ml 372.00 62.00
Napolean Armagnac
09526-NV 6/cs 750 ml 270.00 45.00

Bitters

WIGLE (Pennsylvania)
Organic Aromatic Bitters
06414-NV 6/cs 100 ml 80.00 13.33
Organic Mole Bitters
06416-NV 6/cs 100 ml 80.00 13.33
Organic Pomander Orange Bitters
06417-NV 6/cs 100 ml 80.00 13.33
Organic Rosemary Lavendar Bitters
06415-NV 6/cs 100 ml 80.00 13.33

1821 BITTERS (GA)
Baltimore Bitters
92950-NV 12/cs 4 oz 160.00 13.33
Chamomile Bitters
92951-NV 12/cs 4 oz 160.00 13.33
Earl Grey Bitters
92952-NV 12/cs 4 oz 160.00 13.33
Grapefruit Lavender Bitters
92953-NV 12/cs 4 oz 160.00 13.33
Havana & Hide Bitters
92954-NV 12/cs 4 oz 160.00 13.33
Spicy Creole Bitters
92955-NV 12/cs 4 oz 160.00 13.33

BARKeep
Baked Apple Bitters
93040-NV 6/cs 8 oz 72.00 12.00
Lavender Spice Bitters
93042-NV 6/cs 8 oz 72.00 12.00
Organic Chinese Bitters
93044-NV 6/cs 8 oz 72.00 12.00
Organic Fennel Bitters
93043-NV 6/cs 8 oz 72.00 12.00
Organic Saffron Bitters
93045-NV 6/cs 8 oz 90.00 15.00

THE BITTER TRUTH
Celery Bitters
93019-NV 12/cs 200 ml 150.00 12.50
Chocolate Bitters
93017-NV 12/cs 200 ml 150.00 12.50
Cocktail Bitters Travelers Set
93033-NVA 12/cs 100 ml 180.00 15.00
Creole Bitters
93026-NV 12/cs 200 ml 150.00 12.50
Cucumber Bitters
92998-NV 12/cs 200 ml 150.00 12.50
Drops and Dashes Blossom
92996-NV 12/cs 100 ml 180.00 15.00
Drops and Dashes Nut
92995-NV 12/cs 100 ml 180.00 15.00
Drops and Dashes Roots
92994-NV 12/cs 100 ml 180.00 15.00
Drops and Dashes Wood
92993-NV 12/cs 100 ml 180.00 15.00
Grapefruit Bitters
93024-NV 12/cs 200 ml 150.00 12.50
Jerry Thomas Bitters
93025-NV 12/cs 200 ml 150.00 12.50
Lemon Bitters
93021-NV 12/cs 200 ml 150.00 12.50
Old Time Aromatic Bitters
93022-NV 12/cs 200 ml 150.00 12.50
Orange Bitters
93023-NV 12/cs 200 ml 150.00 12.50
Tonic Bitters
93047-NV 12/cs 200 ml 150.00 12.50

FEE BROTHERS
Aztec Chocolate Bitters
93078-NV 12/cs 5 oz 66.00 5.50
Cardamom Boker's Style Bitters
93112-NV 12/cs 5 oz 66.00 5.50
Celery Bitters
93076-NV 12/cs 5 oz 66.00 5.50
Cherry Bitters
93074-NV 12/cs 5 oz 66.00 5.50
Cranberry Bitters
93082-NV 12/cs 5 oz 66.00 5.50
Fee Foam
93113-NV 12/cs 5 oz 30.00 2.50
Gin Barrel Aged Orange Bitters
93084-NV 12/cs 5 oz 100.00 8.33
Grapefruit Bitters
93072-NV 12/cs 5 oz 66.00 5.50
Lemon Bitters
93077-NV 12/cs 5 oz 66.00 5.50
Mint Bitters
93080-NV 12/cs 5 oz 66.00 5.50
Molasses Bitters
92997-NV 12/cs 5 oz 66.00 5.50
Old Fashion aromatic bitters
93070-NV 12/cs 5 oz 66.00 5.50
Old Fashion Bitters
93085-NV 12/cs 12.8 oz 150.00 12.50
Orange Bitters
93071-NV 12/cs 5 oz 66.00 5.50
Peach Bitters
93073-NV 12/cs 5 oz 66.00 5.50
Plum Bitters
93081-NV 12/cs 5 oz 66.00 5.50
Rhubarb Bitters
93075-NV 12/cs 5 oz 66.00 5.50
Walnut Bitters
93079-NV 12/cs 5 oz 66.00 5.50
Whiskey Barrel Aged Bitters
93083-NV 12/cs 5 oz 100.00 8.33

EMBITTERMENT BITTERS (DC)
Organic Aromatic Bitters
92980-NV 12/cs 100 ml 86.16 7.18
Organic Chocolate Bitters
92981-NV 12/cs 100 ml 86.16 7.18
Organic Lavender Bitters
92982-NV 12/cs 100 ml 86.16 7.18
Organic Orange Bitters
92983-NV 12/cs 100 ml 86.16 7.18

Bloody Mary Mix

BLOODY BOLD
Bloody Mary Mix
93500-NV 12/cs 1 L 48.00 4.00

Bourbon

FILIBUSTER (VA)
Kentucky "Dual Cask" Bourbon
91310-NV 6/cs 750 ml 186.00 31.00

PRICHARD'S (Tennessee)
Double Barreled Bourbon
91326-NVA 6/cs 750 ml 432.00 72.00

KOVAL (Chicago)
Bourbon Single Barrel
89860-NV 6/cs 750 ml 225.00 37.50

MB ROLAND (KY)
Straight Kentucky Bourbon - Barrel Proof
91513-NV 6/cs 750 ml 210.00 35.00

GREENBRIER DISTILLERY (TN)
10 year old Bourbon Cask Strength
91446-NV 6/cs 750 ml 290.00 48.33
9 year old Bourbon "Sherry Cask Finish"
91408-NV 6/cs 750 ml **312.00 52.00 18.00**
Bourbon "Madeira Cask Finish"
91494-NV 6/cs 750 ml **312.00 52.00 48.00**
Bourbon "XO Cognac Cask Finish"
91499-NV 6/cs 750 ml **312.00 52.00 18.00**
Sour Mash Bourbon 90.4
91406-NV 6/cs 750 ml 200.00 33.33

11 WELLS (MN)
Prototype Series Bourbon
91520-NV 6/cs 750 ml 225.00 37.50

WIGLE (Pennsylvania)
Organic Waspie Valley Bourbon
06432-NV 6/cs 750 ml 250.00 41.67
Organic Yellow Corn Bourbon
06422-NVA 6/cs 750 ml 250.00 41.67

WYOMING WHISKEY
Small Batch Bourbon
89822-NV 12/cs 375 ml 180.00 15.00
Small Batch Bourbon 88 Proof
89820-NV 6/cs 750 ml **180.00 30.00 20.00**

HILLROCK (NY)
Solera Aged Bourbon (NY)
91445-NV 6/cs 750 ml 390.00 65.00

SIX & TWENTY (SC)
"5 Grain" Bourbon
06451-NV 6/cs 750 ml 210.00 35.00
Carolina Cream
06452-NV 6/cs 750 ml 114.00 19.00

KING'S COUNTY (NY)
Barrel Strength Bourbon 9 - special annual release
89816-NV 12/cs 375 ml 470.00 39.17
Bourbon
89814-NV 12/cs 375 ml 360.00 30.00
Peated Bourbon - special annual release
89817-NV 12/cs 375 ml 385.00 32.08

Jos. A. MAGNUS (DC)
Bourbon
06160-NV 6/cs 750 ml 420.00 70.00
Murray Hill Club Bourbon
06161-NV 6/cs 750 ml 420.00 70.00

JOURNEYMAN (MI)
"Kissing Cousins" Batch 3 Bourbon
91435-NV4 6/cs 375 ml 150.00 25.00

Featherbone Bourbon
91291-NV 6/cs 750 ml 210.00 35.00

Brandy

El MAESTRO SIERRA SPIRITS dm
El Maestro Sierra Brandy de Jerez Gran Reserva
70769-NVA 2/cs 750 ml 300.00 150.00
El Maestro Sierra Brandy de Jerez Reserva
70768-NVA 6/cs 750 ml 312.00 52.00

CLEAR CREEK Distillery(Oregon)
Apple Brandy 4 yr old
89906-NV 12/cs 375 ml 240.00 20.00
Blue Plum Brandy
89911-NVA 6/cs 750 ml 192.00 32.00
89912-NV 12/cs 375 ml 240.00 20.00
Oregon Pot Still Brandy
89951-NV 750 ml 400.00 33.33
Pear Brandy
89900-NVA 6/cs 750 ml 200.00 33.33
89901-NV 12/cs 375 ml 240.00 20.00
Pear Brandy (Pear in Bottle)
89903-NVA 6/cs 750 ml 348.00 58.00
White Label Apple Brandy (2 year old)
89909-NV 12/cs 375 ml 168.00 14.00

MONTERU
Rare Cask Brandy - Sauternes
26660-NV 6/cs 750 ml 240.00 40.00
Rare Cask Brandy - Sherry
26661-NV 6/cs 750 ml 240.00 40.00
Rare Cask Brandy - Triple Toast
26662-NV 6/cs 750 ml 240.00 40.00

KOVAL (Chicago)
Sunchoke Brandy
89867-NV 6/cs 375 ml 144.00 24.00

JACOULOT dem
Fine de Bourgogne
26620-NV 6/cs 1 L 372.00 62.00
Marc de Bourgogne L'Authentique
26621-NV 6/cs 1 L 288.00 48.00

Calvados

DARON
Calvados Fin
33500-NVA 6/cs 750 ml 192.00 32.00
33501-NV 12/cs 375 ml 215.00 17.92
Calvados XO
33503-NVA 6/cs 750 ml 408.00 68.00

NOBLE DAME
Calvados
33510-NV 6/cs 750 ml 150.00 25.00

Cachaca

MAE de OURO dswe
Mae de Ouro Cachaca
27051-NV 6/cs 750 ml 240.00 40.00

Craft

MANATAWNY STILL WORKS (PA)
Variety Pack - 5x200ml - 2 Gin, 2 Whiskey, Rum
06445-NV 6/cs 1,000 ml 192.00 32.00

Cognac

RAFFIN
Cognac VSOP
26651-NV 6/cs 750 ml 246.00 41.00
XO Cognac
26654-NV 6/cs 750 ml 900.00 150.00

KELT
Cognac Commodore "20 year old"
27037-NV 6/cs 750 ml 500.00 83.33
Cognac VSOP
27028-NV 6/cs 750 ml 324.00 54.00
Cognac XO
27033-NV 6/cs 750 ml 824.00 137.33
Cognac XO Gift Pack
27034-NV 6/cs 750 ml 824.00 137.33

PIERRE FERRAND
1840 Cognac Grande Champagne
26500-NV 6/cs 750 ml 174.00 29.00
Abel Cognac Grande Champagne 45 year old
26501-NV 3/cs 750 ml 1,050.00 350.00
Ambre Cognac Grande Champagne 10 year old
26502-NV 6/cs 750 ml 198.00 33.00
Cigar Cognac Grande Champagne 25 year old
26503-NV 6/cs 750 ml 372.00 62.00
Pineau des Charentes
26506-NV 6/cs 750 ml 132.00 22.00
Reserve Cognac Grande Champagne 20 year old
26504-NV 6/cs 750 ml 360.00 60.00
Selections des Anges Cognac 30 year old
26505-NV 6/cs 750 ml 720.00 120.00

LANDY
Cognac VS
26520-NV 6/cs 750 ml 120.00 20.00
Cognac VSOP
26523-NV 6/cs 750 ml **140.00 23.33 20.00**

GROSPERRIN
Cognac Petite Champagne VSOP
26987-NV 6/cs 750 ml 330.00 55.00
Grande Champagne Folle Blanche
26983-MV 6/cs 750 ml 450.00 75.00

Gin

FILIBUSTER (VA)
"Dual Cask" Gin Baba
91309-NV 6/cs 750 ml 175.00 29.17

KOVAL (Chicago)
Barreled Gin
89843-NV 6/cs 750 ml 204.00 34.00
Dry Gin
89869-NV 6/cs 750 ml 160.00 26.67
Gin Gift Set
89841-NV 12/cs 200 ml 144.00 12.00

WIGLE (Pennsylvania)
Organic "Barleywine" Ginever Whim #8
06424-NV 12/cs 375 ml 384.00 32.00
Organic Dutch Style "Ginever"
06410-NV 6/cs 750 ml 188.00 31.33

TRU ORGANIC SPIRITS(CA)
Organic Gin
06303-NV 6/cs 750 ml 168.00 28.00

GREEN MOUNTAIN (Vermont)
Organic Gin
06249-NV 750 ml 240.00 20.00

McCLINTOCK DISTILLING (MD)
Forager Gin
06140-NV 750 ml 324.00 27.00

MANATAWNY STILL WORKS (PA)
Hidden River Barrel Rested Gin
06435-NV 6/cs 750 ml 160.00 26.67
Odd Fellows Gin
06438-NV 6/cs 750 ml 135.00 22.50

Jos. A. MAGNUS (DC)
Vigilant Gin
06162-NV 6/cs 750 ml 150.00 25.00
Vigilant Navy Strength Gin
06163-NV 6/cs 750 ml 174.00 29.00

GLENDALOUGH
Wild Botanical Gin
70127-NV 6/cs 750 ml 168.00 28.00

CITADELLE (France)
Gin
05900-NV 6/cs 750 ml 108.00 18.00
05901-NV 6/cs 1 L 132.00 22.00
05902-NV 6/cs 1.75 L 162.00 27.00
Reserve Gin
05903-NV 6/cs 750 ml 156.00 26.00

GIN LANE 1751 (UK)
London Dry Gin
06045-NV 6/cs 750 ml 120.00 20.00
London Dry Gin Royal Strength
06044-NV 6/cs 750 ml 138.00 23.00
Old Tom Gin
06046-NV 6/cs 750 ml 120.00 20.00
Victoria Pink Gin
06047-NV 6/cs 750 ml 138.00 23.00

CALEDONIA SPIRITS (Vermont)
Barr Hill "Spirit of Vermont" Gin Gift Pack
06073-NV 6/cs 750 ml 239.00 39.83
Barr Hill Gin
06060-NV 6/cs 750 ml **172.00 28.67 28.00**
06061-NVA 12/cs 375 ml 204.00 17.00
Barr Hill Reserve "Tom Cat"
06066-NVA 12/cs 375 ml 288.00 24.00
06067-NV 6/cs 750 ml **225.00 37.50 15.00**

COLD RIVER(Maine)
Gin
06058-NV 6/cs 750 ml 120.00 20.00

RIGHT Gin (Sweden)
RIGHT Gin
06074-NV 6/cs 750 ml 132.00 22.00

D. GEORGE BENHAM'S pur
Sonoma Dry Gin
06152-NV 6/cs 750 ml 168.00 28.00

JOURNEYMAN (MI)
Bilberry Black Hearts Barrel Aged Gin
91288-NV 6/cs 750 ml 180.00 30.00
Bilberry Black Hearts Gin
91289-NV 6/cs 750 ml 144.00 24.00

THE BITTER TRUTH
Pink London Dry Gin
92999-NV 6/cs 750 ml 156.00 26.00

Grappa

CASTELLO DI VOLPAIA wd
Grappa
64689-NV 6/cs 375 ml 228.00 38.00

Do FERREIRO SPIRITS dm
Albarino Orujo
70781-NVA 6/cs 750 ml 270.00 45.00

CLEAR CREEK Distillery(Oregon)
Grappa of Pinot Noir
89925-NV 12/cs 375 ml 240.00 20.00
Grappa of Sangiovese
89923-NV 12/cs 375 ml 264.00 22.00
Marc de Gewurztraminer
89919-NV 12/cs 375 ml 216.00 18.00

INGA park
Grappa Barolo
48802-NV 12/cs 375 ml 222.00 18.50
Grappa Dolcetto
48800-NV 12/cs 375 ml 222.00 18.50
Grappa Gavi di Gavi
48810-NV 12/cs 375 ml 222.00 18.50
Grappa Moscato
48804-NV 12/cs 375 ml 222.00 18.50
Grappa Pinot Noir
48806-NV 12/cs 375 ml 222.00 18.50
Grappa Prosecco
48807-NV 12/cs 375 ml 222.00 18.50

Irish Whiskey

GLENDALOUGH
13 year old Single Malt Irish Whisky
70135-NV 6/cs 750 ml 400.00 66.67
7 year old Irish Whisky
70133-NV 6/cs 750 ml 225.00 37.50
Double Barrel Irish Whisky
70134-NV 6/cs 750 ml 168.00 28.00
Mountain Strength Poitin
70130-NV 6/cs 750 ml **168.00 28.00 7.00**

Liqueurs

LUCANO dsc
Amaro
48891-NV 750 ml 240.00 20.00
Limoncello
48893-NVA 6/cs 750 ml 96.00 16.00

ATXA dm
Pacharán, Sierra de Orduña
70582-NV 6/cs 750 ml 140.00 23.33

Do FERREIRO SPIRITS dm
Liquor de Heirbas
70779-NVA 6/cs 750 ml 270.00 45.00

CLEAR CREEK Distillery(Oregon)
Blackberry Liqueur
89945-NV 12/cs 375 ml 192.00 16.00
Cassis Liqueur
89941-NV 12/cs 375 ml 192.00 16.00
Cherry Liqueur
89944-NV 12/cs 375 ml 192.00 16.00
Cranberry Liqueur
89910-NVA 6/cs 750 ml 130.00 21.67
Douglas Fir
89937-NV 12/cs 375 ml 420.00 35.00
Framboise
89930-NV 12/cs 375 ml 426.00 35.50
Kirschwasser
89934-NV 12/cs 375 ml 240.00 20.00
Loganberry Liqueur
89940-NV 12/cs 375 ml 192.00 16.00
Pear Liqueur
89943-NV 12/cs 375 ml 192.00 16.00
Raspberry Liqueur
89942-NV 12/cs 375 ml 192.00 16.00

PIERRE FERRAND
Dry Curacao
26507-NV 6/cs 750 ml 138.00 23.00
26508-NV 12/cs 375 ml 156.00 13.00

INGA park
My Amaretto
48809-NV 6/cs 750 ml 102.00 17.00
My Amaro
48813-NV 6/cs 750 ml 144.00 24.00
My Sambuca
48812-NV 6/cs 750 ml 108.00 18.00

JEPPSONS
Malort
91270-NV 750 ml 160.00 13.33

ZABOV
Zabaglione Liqueur 30 Proof
48833-NV 6/cs 1 L 108.00 18.00

PRICHARD'S (Tennessee)
Chocolate Brownie Cream Liqueur
91316-NV 6/cs 750 ml 120.00 20.00
Sweet Lucifer Bourbon Liqueur
91315-NV 6/cs 750 ml 120.00 20.00

KOVAL (Chicago)
Caraway Liqueur
89842-NV 6/cs 375 ml 112.00 18.67
Chrysanthemum Honey Liqueur
89852-NV 6/cs 375 ml 112.00 18.67
Coffee Liqueur
89853-NV 6/cs 375 ml 112.00 18.67
Ginger Liqueur
89854-NV 6/cs 375 ml 112.00 18.67
Jasmine Liqueur
89855-NV 6/cs 375 ml 112.00 18.67
Orange Blossum Liqueur
89857-NV 6/cs 375 ml 112.00 18.67
Rose Hip Liqueur
89856-NV 6/cs 375 ml 112.00 18.67

11 WELLS (MN)
Allspice Liqueur
91532-NV 6/cs 375 ml 115.00 19.17
Cherry Liqueur
91531-NV 6/cs 375 ml 115.00 19.17
Ginger Liqueur
91534-NV 6/cs 375 ml 115.00 19.17
Orange Curacao
91533-NV 6/cs 375 ml 115.00 19.17

BROTHERS VILGALYS
Beatnik Liqueur/Beets and Fresh Herbs
06119-NVA 6/cs 375 ml 80.00 13.33
Beebop Liqueur/Rhubarb, Hibiscus and Rosemary
06125-NV 12/cs 375 ml 160.00 13.33
Cranberry Krupnikas Spiced Honey Liqueur
06126-NV 6/cs 750 ml 168.00 28.00
Jabberwock Liqueur/Coffee, Chicory and Pepper
06116-NVA 6/cs 375 ml 80.00 13.33
Krupnika Spiced Liqueur (North Carolina)
06120-NV 6/cs 750 ml 136.00 22.67
Zaphod Liqueur/Starfruit, Guava and Mint
06121-NV 12/cs 375 ml 160.00 13.33

WIGLE (Pennsylvania)
Landlocked Spiced Spirit
06413-NV 6/cs 750 ml 172.00 28.67

TRU ORGANIC SPIRITS(CA)
Fruit Lab Organic Hibiscus/Crism Liqueur
06307-NVA 6/cs 750 ml 132.00 22.00
Grand Poppy Organic Apertif Liqueur
06310-NV 6/cs 750 ml 132.00 22.00
Organic Ginger Liqueur
06309-NV 6/cs 750 ml 132.00 22.00
Organic Hops Liqueur
06311-NV 6/cs 750 ml 132.00 22.00
Organic Orange/Citry Liqueur
06306-NVA 6/cs 750 ml 132.00 22.00

GREEN MOUNTAIN (Vermont)
Organic Maple Liqueur
06253-NV 6/cs 750 ml 168.00 28.00

RINOMATO
Bitter Liqueur
31205-NV 6/cs 1 L 102.00 17.00

JACOULOT dem
Crème de Cassis de Dijon
27124-NV 6/cs 750 ml 132.00 22.00
Crème de Framboise
27125-NV 6/cs 750 ml 132.00 22.00
Crème de Mûre
27126-NV 6/cs 750 ml 132.00 22.00
Crème de Pêche des Vignes
27127-NV 6/cs 750 ml 132.00 22.00

MATHILDE
Black Currant-Cassis- Stelvin
27113-NV 12/cs 375 ml 120.00 10.00
27121-NV 6/cs 750 ml 104.00 17.33
Orange XO
27110-NV 12/cs 375 ml 144.00 12.00
Peach-Peche
27115-NV 12/cs 375 ml 120.00 10.00
27123-NV 6/cs 750 ml 104.00 17.33
Pear-Poire
27112-NV 12/cs 375 ml **102.00 8.50 18.00**
27120-NV 6/cs 750 ml 104.00 17.33
Raspberry-Framboise
27114-NV 12/cs 375 ml 120.00 10.00
27122-NV 6/cs 750 ml 104.00 17.33

VARAN
VARAN Coffee Mezcal
90096-NV 6/cs 750 ml 162.00 27.00

GORDON & MacPHAIL
Atholl Brose Scotch Liqueur
70199-NV 6/cs 750 ml **216.00 36.00 24.00**

BOYDEN VALLEY (VT)
Vermont Ice Apple Creme
06040-NV 6/cs 750 ml 144.00 24.00
Vermont Ice Maple Creme
06041-NV 6/cs 750 ml 132.00 22.00

DON CICCIO & FIGLI
5 Apertivo
06017-NV 6/cs 750 ml 140.00 23.33
Amaro della Sirene
06018-NV 6/cs 750 ml 186.00 31.00
Amaro Donn Ferne
06011-NV 6/cs 750 ml 186.00 31.00
Amaro Donna Rosa
06012-NV 6/cs 750 ml 186.00 31.00
Amaro Ferro Kino Iron Amaro
06010-NV 6/cs 750 ml 186.00 31.00
Amaro Sirene Barrel Aged
06016-NV 6/cs 750 ml 200.00 33.33
Carciofo Apertivo (Artichoke)
06032-NV 6/cs 750 ml 140.00 23.33
Concerto (Spiced Coffee)
06027-NV 6/cs 750 ml 160.00 26.67
Fico d India (Prickly Pear)
06023-NV 6/cs 750 ml 136.00 22.67
Finocchietto (Fennell)
06024-NV 6/cs 750 ml 136.00 22.67
Ibisco (Hibiscus)
06025-NV 6/cs 750 ml 135.00 22.50
Limoncello
06021-NV 6/cs 750 ml 132.00 22.00
Luna Amara Bitter
06013-NV 6/cs 750 ml 140.00 23.33
Mandarinetto (Mandarine Orange)
06022-NV 6/cs 750 ml 132.00 22.00
Nocino (Walnut)
06026-NV 6/cs 750 ml 150.00 25.00

VARNELLI
Amaro Dell'Erboritsa
48836-NVA 6/cs 1 L 270.00 45.00
Amaro Sibilla
48831-NVA 6/cs 1 L 225.00 37.50
Punch Fantasia
48837-NV 12/cs 1 L 280.00 23.33

JOURNEYMAN (MI)
Humdinger Jalapeno Spirit
91285-NV 6/cs 750 ml 126.00 21.00
OCG Apple Cider Liqueur
91502-NV 6/cs 750 ml 52.00 8.67

THE BITTER TRUTH
Apricot Liqueur
93031-NV 6/cs 750 ml 144.00 24.00
Elderflower Liqueur
93035-NV 6/cs 750 ml 158.00 26.33
EXR Amaro
93029-NV 6/cs 750 ml 150.00 25.00
Golden Falernum
93039-NV 6/cs 750 ml 144.00 24.00
Pimento Dram
93034-NV 6/cs 750 ml 134.00 22.33
Violette Liqueur
93032-NV 6/cs 750 ml 144.00 24.00

Mezcal

GRACIAS A DIOS
Agave Gin Mezcal
90073-NV 6/cs 750 ml 324.00 54.00
Cuixe Mezcal
90082-NV 6/cs 750 ml 324.00 54.00
Espadin Mezcal
90069-NV 6/cs 750 ml 165.00 27.50
Tobala Mezcal
90074-NV 6/cs 750 ml 324.00 54.00

123 SPIRITS
Organic Mezcal
90059-NV 6/cs 750 ml 245.00 40.83

MAYALEN
Borrego Mezcal
90053-NV 6/cs 750 ml 240.00 40.00
Guerrero Mezcal
90054-NV 6/cs 750 ml 224.00 37.33
Machetazo Mezcal
90062-NV 750 ml 320.00 26.67

DONAJI
Mezcal Joven
90070-NV 6/cs 750 ml 200.00 33.33

SACRIFICIO
Mezcal Joven
90092-NV 6/cs 750 ml 160.00 26.67
Mezcal Reposado
90093-NV 6/cs 750 ml 168.00 28.00

REY CAMPERO
Claypot Blend Espadin & Pulquero
90098-NV 6/cs 750 ml 540.00 90.00
Mezcal Cuishe
90101-NV 6/cs 750 ml 350.00 58.33
Mezcal Espadin
90100-NV 6/cs 750 ml 240.00 40.00
Mezcal Jabali
90105-NV 6/cs 750 ml 440.00 73.33
Mezcal Sierra Negra
90107-NV 6/cs 750 ml 490.00 81.67
Mezcal Tepextate
90104-NV 6/cs 750 ml 440.00 73.33
Mezcal Tobala
90106-NV 6/cs 750 ml 440.00 73.33

REAL MINERO
Mezcal 4 Blend
90113-NV 6/cs 750 ml 650.00 108.33
Mezcal Barril
90110-NV 6/cs 750 ml 525.00 87.50
Mezcal Espadin
90109-NV 6/cs 750 ml 440.00 73.33
Mezcal Largo
90111-NV 6/cs 750 ml 636.00 106.00

FELIPE CORTEZ
Espadin Cacao
90117-NV 6/cs 750 ml 630.00 105.00
Espadin Mango Habanero Pechuga Style
90116-NV 6/cs 750 ml 630.00 105.00
Mezcaloteca 50/ 50 blend of Tobala and Madrecuixe
90114-NV 6/cs 750 ml **595.00 99.17 65.00**
Mezcaloteca Blend of 4 Agave
90016-NV 6/cs 750 ml 630.00 105.00

Pisco

BENEDICTO
Don Benedicto Pisco Quebranta
27050-NV 750 ml 216.00 18.00

Rum

PRICHARD'S (Tennessee)
Crystal Rum
91321-NV 6/cs 750 ml 120.00 20.00
Key Lime Rum
91324-NV 6/cs 750 ml 120.00 20.00
Peach Mango Rum
91322-NV 6/cs 750 ml 120.00 20.00
Spiced Rum
91317-NV 6/cs 750 ml 120.00 20.00

CRUSOE
Organic Rum
06305-NV 6/cs 750 ml 136.00 22.67
Organic Spiced Rum
06299-NV 6/cs 750 ml 136.00 22.67

MANATAWNY STILL WORKS (PA)
T. Rutter Rum
06439-NV 6/cs 750 ml 130.00 21.67

RHUM JM
10 year old Vintage Rhum (Martinique)
27105-97 6/cs 750 ml 600.00 100.00
15 year old Vintage Rhum (Martinique)
27099-NV 6/cs 750 ml 1,140.00 190.00
Rhum Agricole Blanc (white)
27107-NVA 6/cs 1 L 140.00 23.33
Rhum Agricole Blanc (White) 100 Proof
27103-NV 6/cs 750 ml 150.00 25.00
Rhum Agricole Paille (Gold) 100 Proof
27104-NV 6/cs 750 ml 160.00 26.67
Sirop de Sucre de Canne (syrup)
27109-NV 6/cs 700 ml 45.00 7.50
VO Rhum (Martinique)
27102-NV 6/cs 750 ml 180.00 30.00
VSOP Rhum (Martinique)
27106-NV 6/cs 750 ml **225.00 37.50 45.00**
XO Agricole Rhum (Martinique)
27098-NV 6/cs 750 ml 312.00 52.00

Ron del BARRALITO
4 Year Old Puerto Rican Federal Rum
27085-NV 750 ml 360.00 30.00
8 Year Old Puerto Rican
27086-NV 750 ml 432.00 36.00

DAMOISEAU
Agricole Rhum Blanc 110
27091-NV 6/cs 1 L 160.00 26.67
Cane Rhum Agricole Blanc
27097-NV 6/cs 750 ml 144.00 24.00
VSOP Rhum
27095-NV 6/cs 750 ml 186.00 31.00
XO Rhum
27093-NV 6/cs 750 ml 324.00 54.00

Rum MALECON (Panama)
Reserva Imperial 18 year old rum
27134-NVA 6/cs 750 ml 264.00 44.00
Reserva Imperial 25 year old rum
27135-NVA 6/cs 750 ml 528.00 88.00
Reserva Superior 10 year old rum
27132-NVA 6/cs 750 ml 150.00 25.00
Reserva Superior 12 year old rum
27133-NVA 6/cs 750 ml 200.00 33.33

CHAIRMAN'S RESERVE
Fine St. Lucian Rum
27080-NV 6/cs 750 ml 120.00 20.00
Forgotten Cask Extra Aged St. Lucian Rum
27082-NV 6/cs 750 ml 198.00 33.00
St. Lucian ALL Natural Spiced Rum
27081-NV 6/cs 750 ml 120.00 20.00

OWNEY'S
New York City Small Batch Rum
06099-NV 6/cs 750 ml 160.00 26.67

SANDBAR (NC)
Sandbar "Spirit of the Outer Banks" Rum
06093-NV 6/cs 750 ml **90.00 15.00 78.00**

BLACKWELL black
Fine Jamaican Dark Rum
06088-NV 6/cs 750 ml 99.96 16.66

FOURSQUARE
2004 Single Blended Rum
27075-NV 6/cs 750 ml 336.00 56.00
Pork Cask Finish 9 year old
27038-NV 6/cs 750 ml 240.00 40.00
Zinfandel Cask Blended Rum
27076-NV 6/cs 750 ml 264.00 44.00

PLANTATION RUMS (Barbados)
3 Stars Rum
26530-NV 6/cs 1 L 102.00 17.00
26531-NV 6/cs 750 ml 90.00 15.00
Barbados Vintage Rum
26539-01 6/cs 750 ml 210.00 35.00
Grande Reserve Rum 5 year old
26535-NV 750 ml 192.00 16.00
26536-NV 6/cs 1.75 L 150.00 25.00
Jamaica Vintage Rum
26540-01 6/cs 750 ml 210.00 35.00
Original Dark Rum
26532-NV 6/cs 750 ml 90.00 15.00
26533-NV 6/cs 1 L 102.00 17.00
Pineapple Rum
26538-NV 6/cs 750 ml 138.00 23.00
Rum OFTD Overproof
26534-NV 6/cs 1 L 126.00 21.00
Rum XO 20th Anniversary
26537-NV 6/cs 750 ml 198.00 33.00
Trinidad Vintage Rum
26541-01 6/cs 750 ml 210.00 35.00

CHARBAY(California)
Tahitian Vanilla Bean Rum
89991-NVA 6/cs 750 ml 180.00 30.00

JOURNEYMAN (MI)
Road's End Rum
91503-NV 6/cs 750 ml 120.00 20.00

Rye

FILIBUSTER (VA)
Kentucky Rye Whiskey
91311-NV 6/cs 750 ml 186.00 31.00

KOVAL (Chicago)
Rye Whiskey Single Barrel
89859-NV 6/cs 750 ml 210.00 35.00

WHISTLEPIG FARM (VT)
"Old World Series Marriage" Rye
91419-NV 6/cs 750 ml 528.00 88.00
Farm Stock Blend 1 yr, 5 yr, 12 yr Straight Rye
91556-NV 6/cs 750 ml 400.00 66.67
Straight 10 year old Rye Whiskey 100 Proof
91399-NV 6/cs 750 ml 360.00 60.00
Straight 10 year old Rye Whiskey Gift Pack
91399-NVG 6/cs 750 ml 360.00 60.00

11 WELLS (MN)
Prototype Series Rye
91521-NV 6/cs 750 ml 225.00 37.50

JAMES E PEPPER
James E Pepper 1776 Straight Rye
91260-NV 6/cs 750 ml 130.00 21.67
James E Pepper 1776 Straight Rye - Sherry Cask
91159-NV 6/cs 750 ml 172.00 28.67
Straight Rye Barrel Strength 114.6 Proof
91259-NVA 6/cs 750 ml 172.00 28.67

POW WOW
Botanical Infused Rye
91263-NV 6/cs 750 ml 180.00 30.00

ROCK TOWN (Arkansas)
Arkansas Rye Whiskey
91422-NV 6/cs 750 ml 192.00 32.00

WIGLE (Pennsylvania)
Deep Cut Rye
06429-NV 6/cs 750 ml 330.00 55.00
Organic Aged Rye Whiskey
06412-NV 6/cs 750 ml 225.00 37.50

MT LAUREL SPIRITS (PA)
PA Rye Whiskey
06400-NV 6/cs 750 ml **172.00 28.67 20.00**
PA Rye Whiskey (Port Barrel)
06403-NV 6/cs 750 ml **200.00 33.33 16.00**
PA Rye Whiskey (Vermouth Barrel)
06402-NV 6/cs 750 ml **200.00 33.33 16.00**
PA Straight Rye 3+ yrs - 95 proof
06404-NV 6/cs 750 ml 270.00 45.00

HILLROCK (NY)
Double Cask Rye (NY)
91447-NV 6/cs 750 ml 402.00 67.00
Port Finished Rye (NY)
91449-NV 6/cs 750 ml 450.00 75.00
Sauternes Finish Rye
91495-NV 6/cs 750 ml 450.00 75.00

JOURNEYMAN (MI)
Last Feather Rye Whiskey
91293-NVA 6/cs 750 ml 210.00 35.00
"Not a King" Rye
91295-NV 6/cs 750 ml 210.00 35.00

Scotch

CLEAR CREEK Distillery(Oregon)
McCarthy's Single Malt Scotch
89950-NV 750 ml 480.00 40.00

USQUAEBACH
"Old Rare" Superior Blend Scotch Whisky
27010-NVA 3/cs 750 ml 250.00 83.33
"Reserve" Blended Scotch Whisky
27012-NV 6/cs 750 ml 180.00 30.00
15 year old Blended Malt Scotch Whisky
27011-NV 6/cs 750 ml 360.00 60.00
Cask Strength Blended Malt Scotch Whisky
27014-NV 3/cs 750 ml 420.00 140.00

PRICHARD'S (Tennessee)
Single Malt Whiskey
91327-NVA 6/cs 750 ml 240.00 40.00

SAMAROLI
Evolution Pure Malt
70071-MV 6/cs 750 ml 1,394.00 232.33
Yehmon Evolution
70079-MV 6/cs 750 ml 976.00 162.67

GORDON & MacPHAIL
30 year old Single Malt Scotch
70149-NV 3/cs 750 ml 1,080.00 360.00
Ardmore 15 yr old Single Malt
70248-NV 6/cs 750 ml 420.00 70.00

Caol Ila 10 year old
70196-NV 6/cs 750 ml 324.00 54.00
Caol Ila 10 yr old Cask Strength 118
70205-04 6/cs 750 ml 450.00 75.00
Caol Ila Cask Stength 11 year old
70205-05 6/cs 750 ml 425.00 70.83
Clynelish 11 year old Single Malt
70208-NV 6/cs 750 ml 380.00 63.33
G & M Linkwood 21 year old
70156-NV 6/cs 750 ml 690.00 115.00
Glenlivet 1965 Single Malt
70221-65 6/cs 750 ml 6,250.00 1,041.67
Highland Park 24 year old
70209-NV 6/cs 750 ml 960.00 160.00
Highland Park 8 yr old Single Malt
70249-NV 6/cs 750 ml 225.00 37.50
Linkwood 15 year old
70190-NV 6/cs 750 ml 396.00 66.00
Miltonduff 10 year old
70236-NV 6/cs 750 ml 200.00 33.33
Mortlach 25 year old Single Malt
70232-NV 6/cs 750 ml 1,100.00 183.33
Speymalt Macallan 1973 Single Malt 41 yrs old
70204-73 6/cs 750 ml 4,800.00 800.00

DOUGLAS LAING
Big Peat Islay Blended Malt Scotch
70260-NV 6/cs 750 ml 315.00 52.50
Rock Oyster Blended Malt Scotch
70263-NV 6/cs 750 ml 270.00 45.00
Scallywag Speyside Blended Malt Scotch
70261-NV 6/cs 750 ml 315.00 52.50
The Epicurean Lowland Blended Malt Scotch
70264-NV 6/cs 750 ml 240.00 40.00
Timorous Beastie Highlands Blended Malt Scotch
70262-NV 6/cs 750 ml 270.00 45.00

MACPHAILS COLLECTION
Bunnahabhain 8 Year Old
70187-NV 6/cs 750 ml 224.00 37.33
Glenrothes 8 Year Old
70186-NV 6/cs 750 ml 224.00 37.33

BENROMACH
10 year old Single Malt
70181-NV 6/cs 750 ml 282.00 47.00
15 Year Old Single Malt
70237-NV 6/cs 750 ml 450.00 75.00
Imperial Proof 114 Single Malt
70247-NV 6/cs 750 ml 400.00 66.67
Organic Single Malt
70183-NV 6/cs 750 ml **312.00 52.00 12.00**
Peat Smoke Single Malt
70182-NV 6/cs 750 ml 312.00 52.00

Tequila

TAPATIO
Anejo Tequila
90034-NV 12/cs 1 L 444.00 37.00
Blanco 110 Tequila
90027-NV 12/cs 1 L 500.00 41.67
Blanco Tequila
90032-NV 12/cs 1 L 348.00 29.00
Excelencia Gran Reserva Tequila
90023-NVA 12/cs 1 L 1,440.00 120.00
Reposado Tequila
90033-NV 12/cs 1 L 396.00 33.00

123 SPIRITS
123 Organic Tequila Anejo (Tres)
90037-NV 6/cs 750 ml 288.00 48.00
123 Organic Tequila Blanco (Uno)
90035-NV 6/cs 750 ml 210.00 35.00
123 Organic Tequila Extra Anejo (Diablito)
90038-NV 6/cs 750 ml 720.00 120.00
123 Organic Tequila Reposado (Dos)
90036-NV 6/cs 750 ml 234.00 39.00
Organic Blanco Single Estate Tequila
90028-NV 6/cs 750 ml 228.00 38.00

OCHO
Anejo Tequila
90067-14 6/cs 750 ml 342.00 57.00
Anejo Tequila La Latilla
90067-15 6/cs 750 ml 342.00 57.00
Blanco Plata Tequila La Latilla
90065-16 6/cs 750 ml 270.00 45.00
Extra Anejo Tequila
90068-12 6/cs 750 ml 942.00 157.00
Extra Anejo Tequila La Magueyera
90068-14 6/cs 750 ml 942.00 157.00
Reposado Tequila
90066-15 6/cs 750 ml 300.00 50.00
90066-16 6/cs 750 ml 300.00 50.00

EXODO
Anejo Tequila
90129-NV 6/cs 750 ml 222.00 37.00
Blanco Tequila
90130-NV 6/cs 750 ml 192.00 32.00
Reposado Tequila
90140-NV 6/cs 750 ml 210.00 35.00
FLAVORED TEQUILAS
Peach Blanco Tequila
90134-NV 6/cs 750 ml 192.00 32.00
Watermelon Blanco Tequila
90135-NV 6/cs 750 ml 192.00 32.00

DIRTY TEQUILA
Infused w/Pineapple, Cherry, Almond & Cinnamon
90160-NV 750 ml 180.00 15.00
90161-NV 6/cs 1 L 120.00 20.00

LLORONA
Baby Tears
90086-NV 12/cs 375 ml 900.00 75.00
No 3 Extra AnejoTequila
90085-NVA 6/cs 1 L 990.00 165.00

T1
Estelar Anejo Tequila
90088-NV 6/cs 750 ml 240.00 40.00
Excepcional Reposado Tequila
90089-NV 6/cs 750 ml 216.00 36.00
Selecto BlancoTequila 86
90087-NV 6/cs 750 ml 200.00 33.33

6 DEGREE
Anejo Tequila
90124-NV 6/cs 750 ml 225.00 37.50
Blanco Tequila
90125-NV 6/cs 750 ml 160.00 26.67
Reposado Tequila
90126-NV 6/cs 750 ml 192.00 32.00

IXA (Organic)
IXA Silver (Organic)
90019-NV 6/cs 750 ml 196.00 32.67

Vodka

WODKA (Poland) Park
Poland Select Wodka Vodka
06090-NV 750 ml 120.00 10.00
Poland Select Wodka Vodka
06091-NV 12/cs 1 L 132.00 11.00

Vodka Domestic

ROCK TOWN (Arkansas)
Small Batch Hand Crafted Basil Vodka
91545-NV 6/cs 750 ml 54.00 9.00
91546-NV 12/cs 1 L 108.00 9.00
Small Batch Hand Crafted Grapefruit Vodka
91541-NV 6/cs 750 ml 54.00 9.00
91542-NV 12/cs 1 L 108.00 9.00
Small Batch Hand Crafted Mandarin Orange Vodka
91543-NV 6/cs 750 ml 54.00 9.00
91544-NV 12/cs 1 L 108.00 9.00
Small Batch Hand Crafted Vodka
91427-NV 12/cs 1 L 108.00 9.00
91430-NV 6/cs 1.75 L 92.00 15.33
Small Batch Hand Crafted Vodka
91540-NV 6/cs 750 ml 54.00 9.00

TRU ORGANIC SPIRITS(CA)
Lemon Vodka
06301-NV 6/cs 750 ml 168.00 28.00
Straight Vodka
06300-NV 6/cs 750 ml 168.00 28.00
Vanilla Vodka
06302-NV 6/cs 750 ml 168.00 28.00

GREEN MOUNTAIN (Vermont)
Organic Blueberry Vodka
06255-NV 750 ml 240.00 20.00
Organic Cranberry Vodka
06254-NV 750 ml 240.00 20.00
Organic Lemon Vodka
06251-NV 750 ml 200.00 16.67
Organic Orange Vodka
06252-NV 750 ml 200.00 16.67
Organic Vodka Sunshine
06250-NV 750 ml 200.00 16.67

McCLINTOCK DISTILLING (MD)
Epiphany Vodka
06141-NV 750 ml 264.00 22.00

MANATAWNY STILL WORKS (PA)
Three Bitches Vodka
06441-NV 750 ml 180.00 15.00

Jos. A. MAGNUS (DC)
Royal Seal Vodka
06164-NV 750 ml 228.00 19.00

CHARBAY(California)
Blood Orange Vodka
89988-NV 6/cs 750 ml **138.00 23.00 22.00**
Meyer Lemon Vodka
89986-NV 6/cs 750 ml **138.00 23.00 22.00**
Pomegranate Vodka
89989-NV 6/cs 750 ml **138.00 23.00 22.00**
Ruby Red Grapefruit Vodka
89999-NV 6/cs 750 ml **138.00 23.00 22.00**
Vodka
90008-NVA 6/cs 750 ml **138.00 23.00 12.00**

CALEDONIA SPIRITS (Vermont)
Barr Hill Vodka
06062-NV 6/cs 750 ml **258.00 43.00 6.00**
06063-NVA 12/cs 375 ml 288.00 24.00

COLD RIVER(Maine)
Blueberry Vodka
06054-NV 6/cs 750 ml **120.00 20.00 80.00**
Vodka
06055-NV 6/cs 750 ml **120.00 20.00 66.00**

JOURNEYMAN (MI)
Red Arrow Vodka
91287-NV 6/cs 750 ml 126.00 21.00

Whiskey

VINN DISTILLERY
Baijiu
89955-NV 750 ml 348.00 29.00
Small Batch Whisky #5
89957-NV 12/cs 375 ml 312.00 26.00

HILLROCK (NY)
Single Malt Whiskey (NY)
91470-NV 6/cs 750 ml 450.00 75.00

MANATAWNY STILL WORKS (PA)
Small Batch #12 Whiskey
06442-NV 6/cs 750 ml 180.00 30.00
Small Batch #13 Whiskey
06443-NV 6/cs 750 ml 210.00 35.00

SHINSHU (Japan)
Japanese Whisky "Iwai"
70145-NV 750 ml 288.00 24.00
Shinshu Iwai Tradition Whisky
70144-NV 750 ml 480.00 40.00

EIGASHIMA (Japan)
Japanese Single Malt Whisky Akashi
70147-NV 6/cs 750 ml 480.00 80.00
Japanese Whisky Akashi
70146-NV 6/cs 750 ml 198.00 33.00

CHICHIBU (Japan)
Ichiro's Malt & Grain Japanese Whisky
70141-NV 750 ml 900.00 75.00

MARS WHISKY (Japan)
Komagatake Rindo Single Malt Japanese Whisky
70142-NV 6/cs 750 ml 798.00 133.00

White Whiskey

PRICHARD'S (Tennessee)
"Lincoln Lightning" Corn Whiskey
91329-NVA 6/cs 750 ml 88.00 14.67

KOVAL (Chicago)
American Oat White Whiskey
89850-NV 6/cs 750 ml 160.00 26.67
American Rye White Whiskey
89866-NV 6/cs 750 ml 160.00 26.67

MB ROLAND (KY)
"Apple Pie" Kentucky Shine
91304-NV 6/cs 750 ml **100.00 16.67 20.00**
"Black Dog" Kentucky Corn Whiskey
91301-NV 6/cs 750 ml **120.00 20.00 24.00**
"Blackberry" Kentucky Shine
91299-NV 6/cs 750 ml **100.00 16.67 20.00**
"Blueberry" Kentucky Shine
91306-NV 6/cs 750 ml **100.00 16.67 20.00**
"Dark Cherry" Kentucky Shine
91298-NV 6/cs 750 ml **100.00 16.67 20.00**
"Minit Julep" Kentucky Shine
91307-NV 6/cs 750 ml **100.00 16.67 20.00**
"Pink Lemonade" Kentucky Shine
91303-NV 6/cs 750 ml **100.00 16.67 20.00**
"St. Elmo's Fire" Kentucky Shine
91308-NV 6/cs 750 ml **100.00 16.67 20.00**
"Strawberry" Kentucky Shine
91305-NV 6/cs 750 ml **100.00 16.67 20.00**
"True" Kentucky Shine
91302-NV 6/cs 750 ml **100.00 16.67 20.00**
"White Dog" Kentucky Corn Whiskey (75% corn)
91300-NV 6/cs 750 ml 120.00 20.00

GREENBRIER DISTILLERY (TN)
Tennessee Handmade White Whiskey
91415-NV 12/cs 375 ml 188.00 15.67

ROCK TOWN (Arkansas)
Moonshine Sampler Pack
91428-NV 4/cs 800 ml 80.00 20.00

MT LAUREL SPIRITS (PA)
PA White Rye Whiskey
06401-NV 6/cs 750 ml **144.00 24.00 18.00**

TRU ORGANIC SPIRITS(CA)
Organic White Whiskey
06289-NV 6/cs 750 ml 168.00 28.00

APPALACHIAN MT (VA)
Apple Pie Moonshine
91168-NV 750 ml 280.00 23.33
VA Sweetwater Moonshine
91160-NV 750 ml 275.00 22.92
91161-NV 12/cs 375 ml 175.00 14.58
VA Sweetwater Shiner's Gold
91162-NV 750 ml 312.00 26.00
91163-NV 12/cs 375 ml 200.00 16.67

McCLINTOCK DISTILLING (MD)
Maryland Heritage White Whiskey
06142-NV 750 ml 270.00 22.50

WATER

PERRIER
Perrier Plastic bottle
93154-NV 24/cs 500 ml 19.20 0.80
Sparkling Water
93150-NV 750 ml 14.95 1.25
93151-NV 24/cs 330 ml 16.95 0.71

NESTLE
Nestle Water
93110-NV 24/cs 500 ml 5.25 0.22

PANNA
Still Water - Glass
93141-NV 15/cs 750 ml 20.75 1.38
93143-NV 24/cs 250 ml 16.50 0.69
Still Water Loose - Stelvin
93142-NV 24/cs 500 ml 24.75 1.03
Still Water- Plastic
93144-NV 24/cs 500 ml 20.95 0.87
Still Water- Stelvin
93140-NV 12/cs 1 L 17.75 1.48

SAN PELLEGRINO
Sparkling Aranciata (Orange)
93129-NV 24/cs 200 ml 15.95 0.66
Sparkling Aranciata Rosso (Blood Orange)
93136-NV 24/cs 200 ml 15.95 0.66
Sparkling Aranciata Rosso (Blood Orange) Cans
93134-NVA 24/cs 330 ml 19.20 0.80
Sparkling Clementina (Clementine) Cans
93138-NV 24/cs 300 ml 19.20 0.80
Sparkling Limonata (Lemon)
93130-NV 24/cs 200 ml 15.95 0.66
Sparkling Limonata (Lemon) Can
93132-NVA 24/cs 330 ml 19.20 0.80
Sparkling Melograno (Pomegranate) Cans
93137-NV 24/cs 300 ml 19.20 0.80
Sparkling Pompelmo (Grapefruit)
93135-NV 24/cs 200 ml 15.95 0.66
Sparkling Pompelmo (Grapefruit) Cans
93125-NV 24/cs 330 ml 19.20 0.80
93133-NVA 24/cs 330 ml 19.20 0.80
Sparkling Prickly Pear Can
93139-NVA 24/cs 300 ml 19.20 0.80
Sparkling Water in Glass
93120-NV 12/cs 1 L 17.75 1.48
Sparkling Water in Plastic
93121-NV 12/cs 1 L 17.60 1.47
Sparkling Water Loose -Glass Crown top
93124-NV 24/cs 500 ml 24.75 1.03
Sparkling Water- Stelvin
93122-NV 24/cs 250 ml 16.75 0.70
93127-NV 15/cs 750 ml 20.75 1.38

FEVER TREE
Bitter Lemon
93014-NV 24/cs 200 ml 27.60 1.15
Club Soda
93015-NV 24/cs 200 ml 27.60 1.15
93052-NV 8/cs 500 ml 18.00 2.25
Diet Tonic Water
93010-NV 24/cs 200 ml 27.60 1.15

93055-NV 8/cs 500 ml 18.00 2.25
Elderflower Tonic Water
93057-NV 8/cs 500 ml 18.00 2.25
93166-NV 24/cs 200 ml 27.60 1.15
Ginger Ale
93013-NV 24/cs 200 ml 27.60 1.15
93050-NV 8/cs 500 ml 18.00 2.25
Ginger Beer
93016-NV 24/cs 200 ml 27.60 1.15
93053-NV 8/cs 500 ml 18.00 2.25
Ginger Beer Light
93165-NV 24/cs 200 ml 27.60 1.15
Mediterranean Tonic Water
93054-NV 24/cs 200 ml 27.60 1.15
Sparkling Lemon
93056-NV 24/cs 200 ml 27.60 1.15
Tonic Water
93012-NV 24/cs 200 ml 27.60 1.15
93051-NV 8/cs 500 ml 18.00 2.25

SPARKLERS

JANSZ neg
Brut Cuvee
68210-NV 6/cs 750 ml 108.00 18.00
Brut Rose Cuvee
68211-NV 6/cs 750 ml 108.00 18.00
Philippe GONET ds
Blanc de Blanc Signature
25573-NV 750 ml 588.00 49.00
Brut Rose
25571-NV 750 ml **660.00 55.00 228.00**
CANARD DUCHENE
Brut Authentique
25150-NV 6/cs 750 ml 160.00 26.67
25156-NV 12/cs 375 ml 216.00 18.00
Brut Authentique Rose
25152-NV 6/cs 750 ml 198.00 33.00
Charles VII Blanc de Blancs
25154-NV 6/cs 750 ml 300.00 50.00
CHARLES DE FERE boi
Brut Reserve Cremant de Bourgogne
25100-NV 750 ml 120.00 10.00
Brut Rose
25107-NV 750 ml 128.00 10.67
Brut Tradition
25109-NV 750 ml 144.00 12.00
Cuvee Jean Louis
25500-NV 750 ml 88.00 7.33
25501-NVA 24/cs 187 ml 60.00 2.50
Cuvee Jean Louis ICE Blanc de Blancs
25504-NV 750 ml 88.00 7.33
Cuvee Jean Louis Rose
25505-NV 750 ml 88.00 7.33
DELAMOTTE vb
Blanc de Blancs Le Mesnil
25530-07 6/cs 750 ml 438.00 73.00
Brut Le Mesnil
25532-NV 6/cs 750 ml 224.00 37.33
Champagne GOSSET wd
Grand Millesime
25640-06 6/cs 750 ml 420.00 70.00
Grand Rose Brut
25638-MV 6/cs 750 ml 372.00 62.00
Grande Reserve MV
25637-MV 6/cs 750 ml 256.00 42.67
Charles HEIDSIECK fol
Blanc des Millenaires
25368-95A 3/cs 750 ml 530.00 176.67
Brut Reserve NV
25360-NV 6/cs 750 ml **268.00 44.67 12.00**
25362-NV 12/cs 375 ml 296.00 24.67
Brut Rose NV
25364-NV 6/cs 750 ml 340.00 56.67
Vintage Brut Rose
25367-06 6/cs 750 ml 620.00 103.33
25367-99 6/cs 750 ml 620.00 103.33
LAURENT PERRIER
Brut
25650-NV 6/cs 750 ml 200.00 33.33
25652-NV 3/cs 1.5 L 200.00 66.67
25653-NV 12/cs 375 ml 200.00 16.67
25654-NV 24/cs 187 ml 252.00 10.50
25655-NVA 1/cs 3 L 275.00 275.00
Brut Vintage
25662-06 6/cs 750 ml 300.00 50.00
Cuvee Rose Brut
25664-MV 6/cs 750 ml 372.00 62.00
Demi Sec
25660-NV 6/cs 750 ml 200.00 33.33
THIENOT
Brut
26022-NV 6/cs 750 ml 214.00 35.67
Brut
26026-NV 12/cs 375 ml 228.00 19.00
Brut Rose
26021-NV 6/cs 750 ml 342.00 57.00

MURGO ds
Brut Rose Vintage
55902-14 750 ml 200.00 16.67
Brut Vintage
55901-14 750 ml 160.00 13.33
BELLINI emp
Cocktail of Prosecco (Peach)
66300-NVA 750 ml **112.00 9.33 16.00**
BISOL wd
Crede Valdobbiadene Prosecco Superiore DOCG
66392-15 750 ml 180.00 15.00
Jeio Cuvee Rose
66661-NV 750 ml 128.00 10.67
Jeio Prosecco DOC
66660-NV 750 ml 128.00 10.67
Valdobbiadene Superiore di Cartizze DOCG
66395-15 6/cs 750 ml 168.00 28.00
JACUZZI
Prosecco DOC
66666-NV 750 ml 144.00 12.00
MIMOSA emp
Cocktail of Prosecco (Blood Orange)
66315-NV 750 ml **112.00 9.33 16.00**
CANELLA emp
Prosecco Brut DOC
66402-NVA 750 ml 136.00 11.33
Prosecco di Conegliano Superiore DOCG
66401-NVA 24/cs 187 ml 96.00 4.00
Prosecco Sup Conegliano Valdobbiadene DOCG
66400-15 750 ml 168.00 14.00
Rose Millesimato
66403-NV 24/cs 187 ml 96.00 4.00
66404-NV 6/cs 750 ml 80.00 13.33
PRIMATERRA dsc
Prosecco
66922-NV 750 ml 92.00 7.67
Prosecco Rose
66925-NV 750 ml 104.00 8.67
AVINYO CAVA dm
Brut Nature-Joan Esteve Nadal
71613-11 750 ml 160.00 13.33
Cava Avinyo Brut Reserva-Joan Esteve Nadal
71630-13 750 ml 128.00 10.67
Joan Esteve Avinyo Nadal Cava Blanc de Noirs
71636-NV 750 ml 256.00 21.33
Joan Esteve Avinyo Nadal Cava La Ticota
71637-NV 750 ml 296.00 24.67
Rose
71631-14 750 ml 184.00 15.33
MERCAT Val
Brut Nature
71769-NV 750 ml 120.00 10.00
MUSCANTI gg
Brut Sparkling
71773-NV 750 ml 72.00 6.00
Semi Seco Sparkling
71774-NV 750 ml 72.00 6.00
CASTELLER ole
Cava
70638-NV 750 ml 96.00 8.00
Cava Rose
70639-NV 750 ml 92.00 7.67
SCHRAMSBERG (Napa)
Blanc de Blancs
84602-14 750 ml 344.00 28.67
84603-13 12/cs 375 ml 216.00 18.00
Brut Rose
84620-14 750 ml 396.00 33.00
Cremant Demi-Sec
84625-13 750 ml 360.00 30.00
J Schram
84600-07 6/cs 750 ml 520.00 86.67
J Schram Rose
84599-07 6/cs 750 ml 640.00 106.67
Mirabelle Brut
84605-NV 750 ml 264.00 22.00
Mirabelle Brut Rose
84606-NV 750 ml 264.00 22.00
Reserve
84630-07 6/cs 750 ml 520.00 86.67
SOTER (Oregon)
Brut Rose Mineral Springs
85400-12 6/cs 750 ml 280.00 46.67

HALF BOTTLES

YALUMBA (Barossa & Coonawarra)
neg
Shiraz Viognier "Triangle Block" Eden Valley
03711-13 12/cs 375 ml 96.00 8.00
21 Year Old Tawny
03672-NV 12/cs 375 ml 464.00 38.67
Museum Muscat
03680-NV 12/cs 375 ml 180.00 15.00
Museum Release Antique Tawny
03685-NV 12/cs 375 ml 180.00 15.00
SAUTERNES
Ch Roumieu Sauternes
11472-14 12/cs 375 ml 192.00 16.00
CANARD DUCHENE
Brut Authentique
25156-NV 12/cs 375 ml 216.00 18.00
Charles HEIDSIECK fol
Brut Reserve NV
25362-NV 12/cs 375 ml 296.00 24.67
LAURENT PERRIER
Brut
25653-NV 12/cs 375 ml 200.00 16.67
THIENOT
Brut
26026-NV 12/cs 375 ml 228.00 19.00
Domaine PERRIN vb
Perrin Reserve Red
35682-14 12/cs 375 ml 64.00 5.33
JOLIE-PITT-PERRIN vb
Chateau Miraval Rose
35680-16 12/cs 375 ml 120.00 10.00
Peter Jakob KUHN (Rheingau)
Riesling Eiswein
37508-04 12/cs 375 ml **500.00 41.67 250.00**
ROYAL TOKAJI Wine Co
True Essencia
39520-07 1/cs 375 ml 575.00 575.00
Carlo HAUNER emp
Malvasia delle Lipari DOC
55743-11 12/cs 375 ml 264.00 22.00
DONNAFUGATA fol
Ben Rye (dessert wine)
55730-14 12/cs 375 ml **348.00 29.00 12.00**
FELSINA Berardenga fel
Chianti Classico DOCG
58801-14 12/cs 375 ml 128.00 10.67
Vin Santo
58816-06 6/cs 375 ml 196.00 32.67
CASTELLO DI VOLPAIA wd
Vin Santo
64688-11 6/cs 375 ml 224.00 37.33
SPERI emp
Amarone della Valpolicella Sant'Urbano
67301-12 12/cs 375 ml 400.00 33.33
WARRES
Vintage Port
69067-03 12/cs 375 ml 504.00 42.00
ISASTEGI dm
Sagardo Cider
72219-15 12/cs 375 ml 45.00 3.75
Bodegas GRANT dm
La Garrocha Fino
72866-NV 12/cs 375 ml 114.00 9.50
Cesar FLORIDO dm
Cream Cruz del Mar
72853-NV 12/cs 375 ml 104.00 8.67
Fino
72857-NV 12/cs 375 ml 104.00 8.67
Moscatel Dorato
72867-NV 12/cs 375 ml 104.00 8.67
Moscatel Especial
72871-NV 12/cs 375 ml 104.00 8.67
Moscatel Pasas
72858-NV 12/cs 375 ml 152.00 12.67
Palo Cortado
72859-NV 12/cs 375 ml 528.00 44.00
MAESTRO SIERRA dm
Pedro Ximenez
71641-NV 12/cs 375 ml 160.00 13.33
Amontillado 12 yr
72862-NV 12/cs 375 ml 268.00 22.33
Amontillado 1830
71643-NV 6/cs 375 ml 450.00 75.00
Fino
71642-NV 12/cs 375 ml 136.00 11.33
Oloroso 1/7
71646-NV 6/cs 375 ml 900.00 150.00
Oloroso 15 yr
71639-NVA 12/cs 375 ml 160.00 13.33
REMELLURI dm
Remelluri Rioja Reserva
72192-09 12/cs 375 ml 196.00 16.33
DO FERREIRO dm
Albarino
70782-15 12/cs 375 ml 144.00 12.00
La CIGARRERA dm
Amontillado Viejo
72873-NV 6/cs 375 ml 300.00 50.00
Manzanilla
72865-NV 12/cs 375 ml 104.00 8.67
Manzanilla Pasada
72872-NV 6/cs 375 ml 192.00 32.00
ADELSHEIM (Oregon)
Pinot Gris
75109-15 12/cs 375 ml 88.00 7.33
Pinot Noir Willamette Valley

75113-14 12/cs 375 ml 152.00 12.67
ALEXANDER VALLEY (Sonoma)
Cabernet Sauvignon
75223-15 12/cs 375 ml 100.00 8.33
Chardonnay
75227-15 12/cs 375 ml 76.00 6.33
Merlot
75236-15 12/cs 375 ml 88.00 7.33
Sin Zin
75242-15 12/cs 375 ml 88.00 7.33
ANGELS & COWBOYS (Sonoma)
Cabernet Sauvignon
75307-16 12/cs 375 ml 80.00 6.67
CAIN (Napa)
Cain Five
76001-12 12/cs 375 ml 528.00 44.00
Concept (Cabernet Blend)
76013-10 12/cs 375 ml 310.00 25.83
CANNONBALL (Sonoma)
Cabernet Sauvignon CA
76244-14 12/cs 375 ml 80.00 6.67
CHEHALEM (Oregon)
Pinot Noir "3 Vineyard"- Stelvin
76511-14 12/cs 375 ml 152.00 12.67
CLINE Cellars (Sonoma)
Zinfandel "Ancient Vines"
76625-14 12/cs 375 ml 88.00 7.33
Late Harvest Mourvedre
76615-14 12/cs 375 ml 216.00 18.00
DEEP CREEK (Maryland)
Blue Dolce
68000-NV 12/cs 375 ml 108.00 9.00
DASHE CELLARS (Sonoma)
Zinfandel Dry Creek Valley
77391-15 12/cs 375 ml 132.00 11.00
Zinfandel Late Harvest
77393-14 12/cs 375 ml 224.00 18.67
DuMOL (Russian River)
Chardonnay Russian River
77419-13 12/cs 375 ml 312.00 26.00
Pinot Noir Russian River
77420-13 12/cs 375 ml 384.00 32.00
HONIG (Napa)
Cabernet Sauvignon
80101-14 12/cs 375 ml 210.00 17.50
Late Harvest Sauvignon Blanc
80107-13 12/cs 375 ml 600.00 50.00
Sauvignon Blanc
80104-16 12/cs 375 ml 104.00 8.67
MICHAEL DAVID (Lodi)
7 Deadly Zins
75051-14 12/cs 375 ml 96.00 8.00
PALAZZO (Napa)
Cabernet Franc
82027-12 12/cs 375 ml 440.00 36.67
PRIDE (Napa/Sonoma)
Cabernet Sauvignon
83002-13 12/cs 375 ml 300.00 25.00
Merlot
83012-13 12/cs 375 ml 256.00 21.33
Viognier
83017-15 12/cs 375 ml 180.00 15.00
RUTHERFORD RANCH (Napa)
Cabernet Sauvignon
84231-15 12/cs 375 ml 120.00 10.00
SCHRAMSBERG (Napa)
Blanc de Blancs
84603-13 12/cs 375 ml 216.00 18.00
Domaine SERENE (Oregon)
Pinot Noir Evenstad Reserve
84926-13 12/cs 375 ml 336.00 28.00
SOTER (Oregon)
"North Valley" Pinot Noir
85395-14 12/cs 375 ml 156.00 13.00
STUHLMULLER VINEYARDS (Sonoma)
Chardonnay
85831-15 12/cs 375 ml 114.00 9.50
TABLAS CREEK (Paso Robles)
Esprit de Tablas Blanc
86153-14 12/cs 375 ml 216.00 18.00
Esprit de Tablas Rouge
86151-14 12/cs 375 ml 276.00 23.00
TORII MOR (Oregon)
Pinot Noir Oregon
86261-15 12/cs 375 ml 128.00 10.67
WIGLE (Pennsylvania)
Organic "Absent minded" Absinthe
06427-NV 12/cs 375 ml 500.00 41.67
KUBLER
Absinthe Superiore
70138-NV 12/cs 375 ml 384.00 32.00
Absinthe Verte Suisse
70139-NV 12/cs 375 ml **432.00 36.00 144.00**
WIGLE (Pennsylvania)

"Afterglow" Ginger Whiskey
06426-NV 12/cs 375 ml **372.00 31.00 48.00**
Dark Roast Malt Whiskey
06428-NV 12/cs 375 ml 420.00 35.00
Four Grain Whiskey Whim #7
06423-NV 12/cs 375 ml 384.00 32.00

APPALACHIAN MT (VA)
War Horn Whisky
91165-NV 12/cs 375 ml 228.00 19.00

KING'S COUNTY (NY)
Chocolate Whiskey
89815-NV 12/cs 375 ml 312.00 26.00

WYOMING WHISKEY
Small Batch Bourbon
89822-NV 12/cs 375 ml 180.00 15.00

KING'S COUNTY (NY)
Barrel Strength Bourbon 9 - special annual release
89816-NV 12/cs 375 ml 470.00 39.17
Bourbon
89814-NV 12/cs 375 ml 360.00 30.00
Peated Bourbon - special annual release
89817-NV 12/cs 375 ml 385.00 32.08

JOURNEYMAN (MI)
"Kissing Cousins" Batch 3 Bourbon
91435-NV4 6/cs 375 ml 150.00 25.00

CLEAR CREEK Distillery(Oregon)
Apple Brandy 4 yr old
89906-NV 12/cs 375 ml 240.00 20.00
Blue Plum Brandy
89912-NV 12/cs 375 ml 240.00 20.00
Pear Brandy
89901-NV 12/cs 375 ml 240.00 20.00
White Label Apple Brandy (2 year old)
89909-NV 12/cs 375 ml 168.00 14.00

KOVAL (Chicago)
Sunchoke Brandy
89867-NV 6/cs 375 ml 144.00 24.00

DARON
Calvados Fin
33501-NV 12/cs 375 ml 215.00 17.92

WIGLE (Pennsylvania)
Organic "Barleywine" Ginever Whim #8
06424-NV 12/cs 375 ml 384.00 32.00

CALEDONIA SPIRITS (Vermont)
Barr Hill Gin
06061-NVA 12/cs 375 ml 204.00 17.00
Barr Hill Reserve "Tom Cat"
06066-NVA 12/cs 375 ml 288.00 24.00

CASTELLO DI VOLPAIA wd
Grappa
64689-NV 6/cs 375 ml 228.00 38.00

CLEAR CREEK Distillery(Oregon)
Grappa of Pinot Noir
89925-NV 12/cs 375 ml 240.00 20.00
Grappa of Sangiovese
89923-NV 12/cs 375 ml 264.00 22.00
Marc de Gewurztraminer
89919-NV 12/cs 375 ml 216.00 18.00

INGA park
Grappa Barolo
48802-NV 12/cs 375 ml 222.00 18.50
Grappa Dolcetto
48800-NV 12/cs 375 ml 222.00 18.50
Grappa Gavi di Gavi
48810-NV 12/cs 375 ml 222.00 18.50
Grappa Moscato
48804-NV 12/cs 375 ml 222.00 18.50
Grappa Pinot Noir
48806-NV 12/cs 375 ml 222.00 18.50
Grappa Prosecco
48807-NV 12/cs 375 ml 222.00 18.50

CLEAR CREEK Distillery(Oregon)
Blackberry Liqueur
89945-NV 12/cs 375 ml 192.00 16.00
Cassis Liqueur
89941-NV 12/cs 375 ml 192.00 16.00
Cherry Liqueur
89944-NV 12/cs 375 ml 192.00 16.00
Douglas Fir
89937-NV 12/cs 375 ml 420.00 35.00
Framboise
89930-NV 12/cs 375 ml 426.00 35.50
Kirschwasser
89934-NV 12/cs 375 ml 240.00 20.00
Loganberry Liqueur
89940-NV 12/cs 375 ml 192.00 16.00
Pear Liqueur
89943-NV 12/cs 375 ml 192.00 16.00
Raspberry Liqueur
89942-NV 12/cs 375 ml 192.00 16.00

PIERRE FERRAND
Dry Curacao
26508-NV 12/cs 375 ml 156.00 13.00

KOVAL (Chicago)
Caraway Liqueur
89842-NV 6/cs 375 ml 112.00 18.67
Chrysanthemum Honey Liqueur
89852-NV 6/cs 375 ml 112.00 18.67
Coffee Liqueur
89853-NV 6/cs 375 ml 112.00 18.67
Ginger Liqueur
89854-NV 6/cs 375 ml 112.00 18.67
Jasmine Liqueur
89855-NV 6/cs 375 ml 112.00 18.67
Orange Blossum Liqueur
89857-NV 6/cs 375 ml 112.00 18.67
Rose Hip Liqueur
89856-NV 6/cs 375 ml 112.00 18.67

11 WELLS (MN)
Allspice Liqueur
91532-NV 6/cs 375 ml 115.00 19.17
Cherry Liqueur
91531-NV 6/cs 375 ml 115.00 19.17
Ginger Liqueur
91534-NV 6/cs 375 ml 115.00 19.17
Orange Curacao
91533-NV 6/cs 375 ml 115.00 19.17

BROTHERS VILGALYS
Beatnik Liqueur/Beets and Fresh Herbs
06119-NVA 6/cs 375 ml 80.00 13.33
Beebop Liqueur/Rhubarb, Hibiscus and Rosemary
06125-NV 12/cs 375 ml 160.00 13.33
Jabberwock Liqueur/Coffee, Chicory and Pepper
06116-NVA 6/cs 375 ml 80.00 13.33
Zaphod Liqueur/Starfruit, Guava and Mint
06121-NV 12/cs 375 ml 160.00 13.33

MATHILDE
Black Currant-Cassis- Stelvin
27113-NV 12/cs 375 ml 120.00 10.00
Orange XO
27110-NV 12/cs 375 ml 144.00 12.00
Peach-Peche
27115-NV 12/cs 375 ml 120.00 10.00
Pear-Poire
27112-NV 12/cs 375 ml **102.00 8.50 18.00**
Raspberry-Framboise
27114-NV 12/cs 375 ml 120.00 10.00

LLORONA
Baby Tears
90086-NV 12/cs 375 ml 900.00 75.00

CALEDONIA SPIRITS (Vermont)
Barr Hill Vodka
06063-NVA 12/cs 375 ml 288.00 24.00

VINN DISTILLERY
Small Batch Whisky #5
89957-NV 12/cs 375 ml 312.00 26.00

GREENBRIER DISTILLERY (TN)
Tennessee Handmade White Whiskey
91415-NV 12/cs 375 ml 188.00 15.67

APPALACHIAN MT (VA)
VA Sweetwater Moonshine
91161-NV 12/cs 375 ml 175.00 14.58
VA Sweetwater Shiner's Gold
91163-NV 12/cs 375 ml 200.00 16.67

LARGE BOTTLES

EL LIBRE
Cabernet BIB
00158-NV 4/cs 3 L 66.66 16.67
Malbec BIB
00244-NV 4/cs 3 L 66.66 16.67
Rose BIB
00160-NV 4/cs 3 L 66.66 16.67
Sauvignon Blanc BIB
00159-NV 4/cs 3 L 66.66 16.67

LAURENT PERRIER
Brut
25655-NVA 1/cs 3 L 275.00 275.00

La VIEILLE FERME vb
Rose BIB
27918-NV 6/cs 3 L 100.00 16.67
Red BIB
27915-NV 6/cs 3 L 100.00 16.67
White BIB
27917-NV 6/cs 3 L 100.00 16.67

FANTINI emp
Montepulciano BIB
58755-13 4/cs 3 L **72.00 18.00 8.00**
Sangiovese BIB
58759-13 4/cs 3 L **72.00 18.00 8.00**

SAKE
Tozai "Typhoon" Futsu-shu
67435-NV 6/cs 1.8 L 120.00 20.00

La NEVERA ole
La Nevera Blanco BIB
71702-15 4/cs 3 L 68.00 17.00
La Nevera Rosado BIB
71701-16 4/cs 3 L 68.00 17.00
La Nevera Tinto BIB
71703-15 4/cs 3 L 68.00 17.00

LACUESTA
Vermouth Rojo
70585-NV 1/cs 5 L 60.00 60.00

HONIG (Napa)
Cabernet Sauvignon
80096-14 1/cs 3 L 160.00 160.00

SHACKSBURY (Vermont)
"Basque" Cider keg (Vermont)
91181-NV 1/cs 20 L 100.00 100.00
"Millrace" Cider keg (Vermont)
91180-NV 1/cs 20 L 175.00 175.00
Arlo Cider keg (Vermont)
91176-NV 1/cs 20 L 100.00 100.00
Farmhouse Cider keg (Vermont)
91177-NV 1/cs 20 L 100.00 100.00

WINE KEGS
Altos de las Hormigas Malbec Mendoza
00102-16 1/cs 19.5 L 178.00 178.00
Atxa Vermouth Blanco
70584-NV 1/cs 20 L 250.00 250.00
Atxa Vermouth Rosso
70579-NV 1/cs 20 L 250.00 250.00
Chehalem INOX Chardonnay
76531-15 1/cs 19.5 L **297.00 297.00 48.00**
Chehalem Pinot Noir 3 Vineyard
76537-14 1/cs 19.5 L 600.00 600.00
Deep Creek Barbera
67984-12 1/cs 20 L 270.00 270.00
Deep Creek Riesling
67979-15 1/cs 20 L 275.00 275.00
Isastegi Sagardo Cider
72218-15 1/cs 20 L 136.00 136.00
La Zorra "Z"
72973-15 1/cs 20 L 250.00 250.00
Lagaria Pinot Grigio
56615-15 1/cs 20 L 180.00 180.00
Matchbook Chardonnay
81432-15 1/cs 19.5 L 260.00 260.00
Mohua Sauvignon Blanc
68259-16 1/cs 20 L 243.00 243.00
Spellbound Petite Sirah
85507-14 1/cs 19.5 L 260.00 260.00
Tablas Creek Patelin White
86440-12 1/cs 19.5 L 330.00 330.00
Trabanco Cosecha Propia
72717-15 1/cs 20 L 140.00 140.00
Xarmant Arabako Txakolina
72204-16 1/cs 20 L 250.00 250.00

CITADELLE (France)
Gin
05902-NV 6/cs 1.75 L 162.00 27.00

PLANTATION RUMS (Barbados)
Grande Reserve Rum 5 year old
26536-NV 6/cs 1.75 L 150.00 25.00

ROCK TOWN (Arkansas)
Small Batch Hand Crafted Vodka
91430-NV 6/cs 1.75 L 92.00 15.33

CONDITIONS OF SALE: Less than full case (F/C) on all items add $.70/bottle All merchandise at prevailing prices is subject to availability. Delinquent invoices are subject toa 1 ½% per thirty (30) day finance charge. Said finance charge shall be applied retroactively to the invoice due date. All payments made on delinquent accounts apply first to finance charges. Customer shall pay collection costs of 30% of any delinquent balance due from Customer under this agreement if the account is referred to an attorney. A service charge of $25.00 shall be imposed for any dishonored check. All delivery orders must satisfy the following minimum requirement: Cases must total three (3) and/or a total order amount of $150.00 or whichever is greater.

SELLING KOSHER

THERE'S ROOM FOR SALES GROWTH FOR BOTH GREAT KOSHER WINES AND GREAT WINES THAT HAPPEN TO BE KOSHER

BY ROGER MORRIS

Rosh Hashanah starts this year on September 20th

Too often, Kosher wine sales are limited to Jewish religious holidays, and, as a result, the wines purchased are often obligatory buys—inexpensive and unimaginative wines that don't encourage repeat purchases once the holidays are over. How, then, can retailers make Kosher wines sales a greater percentage of their total business? Category experts suggest some strategies and tactics:

Bust the myth.
Let's be clear: Kosher wines are not by definition sweet and syrupy. They are made exactly like other quality wines from around the world, with two distinctions: 1) the wines must be made using only kosher ingredients, which may include specific yeasts; and 2) from crush to bottling, only Sabbath-observant Jews are allowed to handle the wine. That's it. And every one of your staff should be able to offer this definition if asked by a customer.

Emphasize quality.
The most-important strategy to achieving both goals is to sell Kosher wines on a quality basis. "Our selling philosophy for the 37 years since our inception has been to produce, market and sell fine Napa Valley wines," says Ernie Weir, owner and founder of Hagafen Cellars. "The wines are also Kosher for added value for customers who seek Kosher."

Have people try them.
Many wine shops feature in-store tastings of Kosher wines before Jewish holidays, which serve two purposes—get religious customers to taste new additions, which are often better-rated wines, and allow non-Jewish drinkers to sample quality Kosher wines. "The best promotion of our wines is to get people to taste them," says Jay Buchsbaum, VP of Marketing for Royal Wine Corp, the Kosher specialty producer and distributor. Buchsbaum says Royal conducts "literally thousands of tastings every year" at retail shops and synagogues.

Make Kosher wines more omnipotent.
There is some debate about whether it is better to set up special Kosher wine sections in stores or to integrate them into the store's non-Kosher stock. The best answer is probably some of both. "We know that many retailers relegate any wine that is Kosher to a section of shelf space, which is often not the best thing to do," says Weir, who would rather have his Hagafen Chardonnay or Cabinet Sauvignon in the Napa Valley or varietal sections. But shelf-talkers can note wines in these sections that are also Kosher.

However, having a section with Kosher wines, including fine wines from recognized producers in premium regions, is one way to get both Jewish and non-Jewish customers to try them. Retail stores that also specialize in internet sales, such as Beacon Wines & Spirits in Manhattan, often also have special Kosher sections online.

Promote diversity.
"There's been a huge increase in interest in Israeli wines in the past five years," Buchsbaum says, which corresponds with the number of Israeli producers who are making excellent wines and are willing to spend dollars to advertise them. Additionally, many upscale wineries, especially in Bordeaux, are increasingly having part or all of their production Kosher-made. Château Lascombes recently joining this list. Plus Millennials as a group love to try different wines, especially those with a great backstory.

> Maybe the best way for suppliers, marketers and retailers alike to counter consumer doubts about Kosher wine is to stock and promote examples that are right on-trend. Consider an $11.99 SRP Bordeaux made from organic grapes, and delicious California Pinot Noir under $15. Rosé you say?—Vitkin Pink Israeli Journey is built for year-round enjoyment. And outside the box: an extreme-value ($15.99 SRP) blend of Sauvignon Blanc and Pansa Blanca from the Alella region of Spain.

Pair Kosher wines Kosher food.
Adam Montefiore, one of the fathers of the modern Israeli wine industry, often lamented the fact that Kosher wines had a bad reputation, while people of all religions love foods that actually are Kosher as well. When customers ask for help in pairing wine and food, suggest Kosher wines, whether it's the holidays or not and whether the customers are Jewish or not.

Finally, don't forget that many beers and spirits are also Kosher, and the same sales techniques can be applied to them as well. ■

Backup Beverage LLC

18057 Oak Ridge Drive, Hagerstown MD 21740
www.BackupBeverage.com
Phone: 240-513-7210
Fax: 240-513-7212

Please call our main number for full product listings and quantity discounts

Domestic Craft Beer

3rd Wave Brewing Co. — Good Friends · Good Waves · Great Beer — Delmar, DE

Antietam Brewery — Est. 2012

Arcadia Ales™

Atlas Brew Works — District of Columbia

Avery Brewing — Boulder, CO

Black Flag Brewing Co

Charlottesville, Virginia — Est. 2012 — Champion Brewing Company

Council Brewing Co. — San Diego, CA

The Duck-Rabbit Craft Brewery — The Dark Beer Specialist

Epic Brewing

Fegley's Brewworks

Backup Beverage LLC

18057 Oak Ridge Drive, Hagerstown MD 21740
www.BackupBeverage.com
Phone: 240-513-7210
Fax: 240-513-7212

Please call our main number for full product listings and quantity discounts

Domestic Craft Beer

free will brewing co.

ITHACA BEER CO.

PORT CITY BREWING Alexandria, Virginia

SLY FOX

TWO BROTHERS ARTISAN BREWING

Imported Beer

Grevensteiner C.&A.Veltins

PFUNGSTÄDTER 1831

VELTINS

Cider

JACK'S PRESSED-ON-SITE HARD CIDER

REKORDERLIG CIDER BEAUTIFULLY SWEDISH

Mead

REDSTONE MEADERY

honey wine...feel the love...catch the buzz... Boulder, CO

1413 Tangier Drive
Middle River, Maryland 21220

Fax orders to: 877-390-9423
(Due by 4:20 with Breakthru Beverage product codes)
See product index for conditions of sale

Metro Area

Orders 410-439-5100
Other 410-439-5000

Out of Town Direct

Orders 800-492-3900
Other 800-492-5150
Fax: 877-390-9423

ALPHA INDEX

SPIRIT

Armagnac

GRASSA BAS 3 STAR 80º 41
GRASSA BAS VSOP 80º 41
GRASSA BAS XO 80º 41
SEMPE 15 YEAR 80º 1
SEMPE VSOP 80º 1

Bourbon

BARTERHOUSE WHISKEY 20 YEAR 90º 56
BULLEIT 10 YEAR OLD 91.2º 56
BULLEIT 90º 56
CORNER CREEK SINGLE BATCH RESERVE 88º 10
DIAMOND STATE 94º 10
EARLY TIMES 354 80º 1
FEW WHISKY 94º 1
FORGED OAK KENTUCKY 15 YEAR 91º 56
HILLBILLY 101º 1
HILLBILLY 86º 1
IW HARPER 15YR OLD STRAIGHT BOURBON 86º 56
IW HARPER 82º 56
JEFFERSON'S 90º 10
JEFFERSON'S MANHATTAN BARREL AGED 68º 10
JEFFERSON'S RESERVE 90º 10
JEFFERSON'S RESERVE CASK FINISH 90º 10
JEFFERSON'S REVERVE OLD RUM CASK FINISH 90º 10
JEFFERSONS CHAPPELLET PRITCHARD HILL 90º 10
JEFFERSONS OCEAN AGED 90º 10
JEFFERSONS OCEAN CASK 112º 10
JEFFERSONS PICHON BARON FINISH 90º 10
JEFFERSONS SUDUIRAUT FINISH 90º 10
JEFFERSONS WOOD EXPERIMENT 92º 10
OLD FORESTER 100º 1
OLD FORESTER 1870 CRAFT 90º 1
OLD FORESTER 1897 CRAFT 100º 1
OLD FORESTER 1920 ROW SERIES 115º 1
OLD FORESTER 86º 1
OLD FORESTER BIRTHDAY BOTTLE 96º 1
OLD FORESTER MINT JULEP 60º 1
OLD FORESTER STATESMAN 95º 1
OLD WILLIAMSBURG 80º 10
REDEMPTION BARREL 9 YEAR OLD 82º 10
REDEMPTION STRAIGHT BOURBON 82º 10
RHETORIC KY STRAIGHT BOURBON 23 YR OLD 91º 56
WIDOW JANE RYE MASH OAK & APPLEWOOD 91º 1
WIDOW JANE RYE MASH OAK AGED 91º 1
WIDOW JANE STRAIGHT BOURBON 91º 1
WOODFORD RESERVE 90º 1
WOODFORD RESERVE BARREL DOUBLE OAK 90º 1
WOODFORD RESERVE DOUBLE OAKED 90º 1
WOODFORD RESERVE MASTERS COLLECTION 90º . 1
WOODFORD RESERVE PERSONAL SELECTION 90º . 1
WOODFORD RESERVE RYE 90º 1
ZACKARIAH HARRIS 80º 10

Brandy

E & J APPLE LIQUEUR 60º 31
E & J GOLD 80º 31
E & J PEACH LIQUEUR 60º 31
E & J SPECIAL RESERVE 80º 31
E & J VANILLA LIQUEUR 60º 31
E & J VSOP 80º 31
E & J XO 80º 31
KORBEL 12 YEAR OLD 80º 4
KORBEL 80º 4
KORBEL VSOP 80º 4
KORBEL XS 80º 4

Brandy - Fruit

DUPONT CALVADOS FINE RESERVE 80º 41
DUPONT CALVADOS HORS D'AGE 80º 41
DUPONT CALVADOS MILLESIME 84º 41
DUPONT CALVADOS VIEILLE RESERVE 84º 41

Brandy Imported - Cognac

BISTRA SLIVOVITZ BRANDY 100º 3
CALVADOS FINE COQUEREL 80º 4
CHALFONTE VSOP 80º 12
EXCLUSIV VS 80º 4
EXCLUSIV VSOP 80º 4
HENNESSY BLACK 86º 58
HENNESSY PARADIS 80º 58
HENNESSY PARADIS IMPERIAL 80º 58
HENNESSY RICHARD 80º 58
HENNESSY VS 80º 58
HENNESSY VS JONONE LTD EDITION 80º 58
HENNESSY VSOP PRIVILEGE 80º 58
HENNESSY XO EOY GIFT 80º 58
HENNESSY XO MARC NEWSON LTD EDITION 80º 58
PAUL GIRAUD NAPOLEON 80º 41
PAUL GIRAUD VSOP 80º 41
PAUL GIRAUD XO 80º 41
RAYNAL VSOP 80º 12
SLIVOVITZ HUNGARIAN PLUM BRANDY 94º 12
SLIVOVITZ PLUM BRANDY 80º 12

Cordials & Liqueurs

AGWA DE BOLIVIA 60º 6
AMARO TOSOLINI LIQUEUR 60º 6
AMBUSH CHILI PEPPER LIQUEUR 66º 13
ANCHO REYES LIQUEUR 80º 13
BAILEY'S ALMANDE 26º 63
BAILEY'S CHOCOLATE CHERRY 34º 63
BAILEY'S IRISH CREAM 34º 63
BAILEY'S SALTED CARAMEL 34º 63
BAILEY'S VANILLA CINNAMON 34º 63
BAILEYS ESPRESSO 34º 63
BARENJAGER HONEY BOURBON 70º 6
BARENJAGER HONEY LIQUEUR 70º 6
BINYAMINA BANANA LIQUEUR 54º 13
BINYAMINA CHOCLATE LIQUEUR 34º 13
BINYAMINA LIMONCELLO LIQUEUR 60º 13
BLACK FOREST KIRSCHWASSER 80º 6
BLACK HAUS 80º 63
BLARNEYS IRISH CREAM LIQUEUR 34º 13
BLUE CHAIR BANANA CREAM 30º 6
BLUE CHAIR BAY KEY LIME CREAM 30º 6
BLUE CHAIR COCONUT SPICED CREAM 30º 6
BOLS AMARETTO 56º 6
BOLS ANISETTE 50º 6
BOLS APRICOT BRANDY 70º 6
BOLS BLACK RASPBERRY LIQUEUR 34º 6
BOLS BLACKBERRY BRANDY 70º 6
BOLS BLUE CURACAO 48º 6
BOLS BUTTERSCOTCH SCHNAPPS 34º 6
BOLS CHERRY BRANDY 60º 6
BOLS COFFEE LIQUEUR 48º 6
BOLS CREME DE BANANA 34º 6
BOLS CREME DE CACAO BROWN 50º 6
BOLS CREME DE CACAO WHITE 48º 6
BOLS CREME DE CASSIS 34º 6
BOLS CREME DE MENTHE GREEN 60º 6
BOLS CREME DE MENTHE WHITE 60º 6
BOLS CREME DE NOYAUX 48º 6
BOLS ELDERFLOWER 34º 6
BOLS GINGER BRANDY 70º 6
BOLS HOT CINNAMON SCHNAPPS 48º 6
BOLS MARASCHINO CHERRY 24º 6
BOLS MELON LIQUEUR 34º 7
BOLS NATURAL YOGHURT LIQUEUR 30º 7
BOLS ORANGE CURACAO 60º 7
BOLS PARFAIT AMOUR 48º 7
BOLS PEACH BRANDY 60º 7
BOLS PEACH SCHNAPPS 42º 7
BOLS PEPPERMINT SCHNAPPS 48º 7
BOLS PUMPKIN LIQUEUR 42º 7
BOLS ROOTBEER SCHNAPPS 42º 7
BOLS SCHNAPPS POMEGRANATE 34º 7
BOLS SLOE GIN 60º 7
BOLS SOUR APPLE 34º 7
BOLS STRAWBERRY LIQUEUR 34º 7
BOLS TRIPLE SEC 30 30º 7
BOLS TRIPLE SEC 42º 7
BOLS WATERMELON LIQUEUR 34º 7
BOTTICELLI GOURMET CAPPUCCINO 33º 13
BOULAINE AMARETTO 27º 14
BOULAINE ANISETTE 28º 14
BOULAINE BANANA LIQUOR 28º 14
BOULAINE BLACKBERRY BRANDY 28º 14
BOULAINE BUTTERSCOTCH SCHNAPPS 28º 14
BOULAINE COFFEE LIQUEUR 28º 14
BOULAINE CREME DE CACAO BROWN 27º 14
BOULAINE CREME DE CACAO WHITE 28º 14
BOULAINE CREME DE MENTHE GREEN 28º 14
BOULAINE CREME DE MENTHE WHITE 27º 14
BOULAINE CURACAO BLUE 27º 14
BOULAINE HAZELNUT LIQUEUR 27º 14
BOULAINE MELON LIQUEUR 27º 14
BOULAINE PEACH SCHNAPPS 28º 14
BOULAINE PEPPERMINT SCHNAPPS 27º 14
BOULAINE SLOE GIN 28º 14
BOULAINE SOUR APPLE SCHNAPPS 28º 14
BOULAINE TRIPLE SEC 27º 14
BOULAINE VANILLA SCHNAPPS 28º 14
BOUTARI OUZO 80º 41
BRADY'S IRISH CREAM 34º 14
CAFE OLE 53 34º 14
CASTELLO MIO SAMBUCA 76º 14
CELTIC HONEY LIQUEUR 60º 14
CHAMBORD ROYALE LIQUEUR 33º 7
CREME YVETTE LIQUEUR 56º 14
DER LACHS DANZIG GOLDWASSER 80º 7
DI SARONNO AMARETTO 56º 7
DI SARONNO AMARETTO ICON ETRO 56º 7
DI SARONNO AMARETTO RSV 80º 7
DI SARONNO AMARETTO W/MASON JAR 56º 7
DRAMBUIE 80º 14
EARLY TIMES FIRE EATER 66º 7
ECHTE KROATZBEERE BLACKBERRY 80º 7
EMMETS IRISH CREAM LIQUEUR 34º 63
FARETTI BISCOTTI LIQUEUR 56º 7
FERRO CHINA BALIVA AMARO 42º 13
FEW AMARO LIQUEUR 25º 7
FRAPPACHATA 25º 7
GALLIANO L'AUTENTICO 85º 7
GALLIANO RISTRETTO COFFEE LIQUEUR 60º 7
GODIVA CHOCOLATE LIQUEUR 30º 63
GODIVA DARK CHOCOLATE 30º 63
GODIVA WHITE CHOCOLATE LIQUEUR 30º 63
GOLDSCHLAGER 87º 63
GOZIO AMARETTO 48º 14
GOZIO AMARETTO W/GLASS 48º 14
HEERING CHERRY LIQ W/GLASSES 48º 14
HEERING CHERRY LIQUEUR 48º 14
IRISH MANOR IRISH CREAM 34º 14
JACQUINS AMARETTO 56º 14
JACQUINS ANISETTE 60º 14
JACQUINS APRICOT BRANDY 66º 14
JACQUINS BLACKBERRY BRANDY 70º 14
JACQUINS CHERRY BRANDY 66º 14
JACQUINS CREME DE BANANA 50º 14
JACQUINS CREME DE MENTHE GREEN 42º 14
JACQUINS CREME DE MENTHE WHITE 42º 14
JACQUINS GINGER BRANDY 70º 14
JACQUINS KUMMEL 54º 14
JACQUINS PEACH BRANDY 66º 14
JACQUINS PEPPERMINT SCHNAPPS 54º 14
JACQUINS ROCK & RYE FRUIT 54º 14
JACQUINS SLOE GIN 48º 14
JACQUINS TRIPLE SEC 48º 14
JAGERMEISTER LIQUEUR 70º 7
JAGERMEISTER W/SMART LENS VAP 70º 7
JEREMIAH WEED BOURBON LIQUEUR 100º 63
KAMMER KIRSCHWASSER 90º 7
KAMMER OBSTLE 80º 7
KAMMER WILLIAMS BIRNE PEAR 80º 7
KAMMER WILLIAMS PEAR BRANDY 80º 7
KLEINER FEIGLING LIQUEUR 40º 7
LICOR 43 62º 14
LUCID ABSINTHE SUPERIEURE 124º 7
MARIE BRIZARD ANISETTE 50º 7
MARIE BRIZARD CHOCOLATE ROYALE 60º 7
MARIE BRIZARD CREME DE MENTHE GREEN 50º 7
MARIE BRIZARD CREME DE MENTHE WHITE 46º 7
MARIE BRIZARD MANGO PASSION 50º 7
MARIE BRIZARD ORANGE CURACAO 60º 7
MARIE BRIZARD TRIPLE SEC 78º 7
MARIE BRIZARD WATERMELON 34º 7
MEKHONG THE SPIRIT OF THAILAND 70º 14
MONTEBELLO LONG ISLAND ICED TEA 42º 14
OLD PULTENEY STROMA 70º 14

Deliveries to all accounts are Freight Prepaid. All merchandise subject to availability and/or allocation plan. Invoices not paid within one (1) week after due dates established by The Alcohol and Tobacco Tax Division are subject to one and one-half percent (1-1/2%) per thirty (30) days late payment charges plus attorneys fees of twenty-five percent (25%) of all past due claims referred for collections. All payments made on delinquent accounts apply first to late payment charges. BreakThru Beverage Maryland Charges $50.00 on returned checks. For less than full case bottle costs, add: 1.75L & 1.5L: $1.35; 1L: $1.65; 750ml:$1.50; 375ml: $1.50; 200ml, 187ml & 100ml: $1.50; 50ml: $.50.
Minimum requirements for delivery: bottles or cases totaling three (3) cases, or an order of $150.00 or more. For any returns due to accounts closing, which are permitted by State Regulation, there will be a fifteen percent (15%) return to stock fee. This does not affect permanent accounts with seasonal closings. A refundable deposit is available on the sale of keg products. If empty kegs are not returned, account will be charged $30.00. The cost of the cooperage will be assessed. All prices listed are subject to change.

ALPHA INDEX

PALLINI LIMONCELLO 52º 14
PALLINI LIMONCELLO SUMMER VAP 52º 14
PALLINI LIMONCELLO W/GLASS 60º 14
PALLINI PEACHCELLO 52º 14
PALLINI RASPICELLO 52º 14
PATRON CITRONGE COMBO PK 70º 7
PATRON CITRONGE LIME 70º 7
PATRON CITRONGE MANGO 70º 7
PATRON CITRONGE ORANGE 70º 7
PATRON XO CAFE 70º 7
PATRON XO CAFE INCENDIO CHOCOLATE 60º 7
PATRON XO DARK COCOA 60º 7
PELIGROSO CINNAMON LIQUEUR 70º 63
PENNSYLVANIA DUTCH EGG NOG 29º 14
PENNSYLVANIA DUTCH PUMPKIN CREAM 25º 14
PHILLIPS BLACK HERBAL SCHNAPPS 100º 14
PIMMS #1 80º 63
PIMMS #6 BLACKBERRY & ELDERFLOWER 80º 63
ROMANA BLACK SAMBUCA 80º 63
ROMANA SAMBUCA 84º 63
ROYALE CLUB AMARETTO 30º 14
ROYALE CLUB BLACK RASPBERRY 30º 14
ROYALE CLUB BLUE CURACAO 30º 14
ROYALE CLUB BUTTERSCOTCH 30º 14
ROYALE CLUB CREME DE BANANA 30º 14
ROYALE CLUB CREME DE CACAO DARK 30º 14
ROYALE CLUB CREME DE CACAO WHITE 30º 14
ROYALE CLUB MELON 30º 14
ROYALE CLUB PEACH 30º 14
ROYALE CLUB PEPPERMINT 30º 14
ROYALE CLUB SOUR APPLE 30º 14
ROYALE CLUB TRIPLE SEC 30º 14
RUMCHATA 28º 7
RUMCHATA GOCHATA W/RECIPES 28º 7
RUMCHATA MINICHATA CREAMERS 28º 7
RUMCHATA W/CASA DEL SOL ICED COFFEE 28º 7
RUMPLE MINZE SCHNAPPS 100º 63
SALIZA AMARETTO LIQUEUR 80º 7
SCHLADERER EDEL CHERRY LIQUEUR 84º 7
SCHLADERER HIMBEERGEIST LIQUEUR 84º 7
SCHLADERER HIMBEERGEIST RASPBERRY 84º 7
SCHLADERER KIRSCHWASSER 84º 7
SCHLADERER OBSTWASSER 80º 7
SCHLADERER WILLIAMS BIRNE PEAR BRANDY 80º 7
SCHMERLING'S CHOCOLATE LIQUEUR 34º 14
SCHONAUER APFEL LIQUEUR 42º 8
SKINOS MASTIHA 60º 41
SOLERNO BLOOD ORANGE LIQUEUR 80º 14
STIRRINGS GINGER 50º 63
STIRRINGS PEACH 36º 63
STIRRINGS TRIPLE SEC 60º 63
SWEET REVENGE LIQUEUR 71º 14
TEKIRDAG RAKISI 90º 14
TEKIRDAG RAKISI GOLD 90º 14
TIPPY COW CHOCOLATE 28º 8
TIPPY COW ORANGE 28º 8
TIPPY COW SHAMROCK MINT 28º 8
TIPPY COW VANILLA 28º 8
TIPPY COW VARIETY PACK 28º 8
TOOTER RAINBOW CASE 30º 14
TRADER VICS CHOCOLATE LIQUEUR 53º 15
TRADER VICS COFFEE LIQUEUR 53º 15
TRADER VICS MACADAMIA LIQUEUR 53º 15
VERPOORTEN ADVOCAAT EGG LIQUEUR 40º 8
VIEUX CARRE ABSINTHE 120º 8
VILLA MASSA LIMONCELLO 60º 15
VINIQ SHIMMERY PEACH MOSCATO 40º 32
VINIQ SHIMMERY RUBY MOSCATO 40º 32
WALDERS CREAMY COFFEE LIQUEUR 34º 15
WALDERS VODKA & VANILLA 34º 15
XANTE PEAR COGNAC LIQUEUR 76º 15
YENI RAKI 90º 15
YUKON JACK 100º 63
YUKON JACK JACAPPLE 70º 63
YUKON JACK PERMA FROST 100º 63
YUKON JACK WICKED HOT 70º 63
ZACARIAH HARRIS EGG NOG 30º 15
ZACHLAWI FIG ARAK 80º 15
ZACHLAWI TRADITIONAL ARAK 86º 15
ZUCCA RABARBARO RHUBARB AMARO 32º 8

Gin

BLUECOAT AMERICAN DRY 94º 4
BLUECOAT BARREL AGED FINISH 94º 4
BOLS GENEVER 84º 4
BOLS GENEVER BARREL AGED 84º 4
BOOTH'S LONDON DRY 90º 58
BROKERS 94º 4
CANDY MANOR 80º 12
CAORUNN SCOTTISH GIN 84º 12
CROWN RUSSE 80º 12
DAMRAK GIN 84º 4
DOGFISH HEAD COMPELLING 80º 12
DOGFISH HEAD WHOLE LEAF 90º 12
FARMERS ORGANIC 93º 4
FEW AMERICAN 80º 4
FEW AMERICAN BARREL AGED 93º 4
FEW BREAKFAST 84º 4
FEW GENEVER PUBLICAN LTD EDITION 90º 4
FEW STANDARD ISSUE 114º 4
GORDON'S LONDON DRY 80º 58
HENDRICK'S 88º 12
MCCALLS 80º 12
NEW AMSTERDAM 80º 31
NOLET RESERVE 105º 59
NOLET SILVER 95º 58
PORTOBELLO ROAD #171 84º 12
TANQUERAY BLOOMSBURY 95º 59
TANQUERAY LONDON DRY 95º 59
TANQUERAY NO. TEN 95º 59
TANQUERAY OLD TOM 95º 59
TANQUERAY RANGPUR DISTILLED 83º 59

Grappa

CIVIDINA GRAPPA 80º 8

Miscellaneous

FOUNDING FARMERS GIN 90º 67
FOUNDING FARMERS RYE 100º 67
HELBING HAMBURG'S KUEMMEL 70º 67
JEFFERSON'S PRIVATE LABEL 80º 67
JEFFERSONS RESERVE PRIVATE LABEL 80º 67
OLD PULTENEY 1988 SCOTCH CASK #10110 118º 67
OLD PULTENEY 1997 SCOTCH CASK #1638 112º 67
PAPAS PILAR 24 YEAR CRAFT BARREL 86º 67
PATRON ANEJO BARREL SELECT 80º 67

Organic Spirit

PRAIRIE ORGANIC CUCUMBER VODKA 70º 12
PRAIRIE ORGANIC GIN 80º 12
PRAIRIE ORGANIC VODKA 80º 12
PURUS ORGANIC WHEAT VODKA 80º 12
ROOT ORGANIC LIQUEUR ART IN THE AGE 80º 12

Pisco

LA CARAVEDO PISCO PURO QUEBRANTA 80º 15
PISCO PORTON 86º 15
PISCO PORTON ACHOLADO 86º 15

Prepared Cocktails

BARTENDERS COCONUT RUM 25º 15
BARTENDERS HORCHATA 28º 15
BARTENDERS HOT SEX 25º 15
BARTENDERS I'M BANANAS OVER YOU 25º 15
BARTENDERS I'M COCONUT OVER YOU 21º 15
BARTENDERS KICKASS MUDSLIDE 25º 15
BARTENDERS LONG ISLAND ICED TEA 42º 15
BARTENDERS MARGARITA 25º 15
BARTENDERS ORANGE CREAM 25º 15
BARTENDERS PINA COLADA 25º 15
CAPTAIN MORGAN LONG ISLAND ICE TEA 35º 63
CAPTAIN MORGAN PB COCONUT MUDSLIDE 25º 63
CAPTAIN MORGAN PB COCONUT PINA COLADA 20º 63
CAPTAIN MORGAN PB LIGHT MARGARITA 19.9º 63
CAPTAIN MORGAN PB LONG ISLAND ICED TEA 30º 63
CAPTAIN MORGAN PB ORANGE PINEAPPLE 25º 63
CAPTAIN MORGAN PB STRAWBERRY MARGARITA 63
CAPTAIN MORGAN PB TROPICAL PUNCH 25º 63
CLUB COCKTAILS LT LIME MARGARITA 20º 63
CLUB COCKTAILS MANHATTAN 34º 63
CLUB COCKTAILS MARTINI GIN 40º 63
CLUB COCKTAILS MARTINI VODKA 40º 63
COCKTAIL TIME MARGARITA KEY LIME 26º 63
COCKTAIL TIME MARGARITA STRAWBERRY 26º 63
DOGFISH HEAD SONIC ARCHEOLOGY 50º 15
GOSLINGS DARK & STORMY PREMIX 18º 15
MONACO VODKA BLACK RASPBERRY 18º 15
MONACO VODKA BLUE CRUSH 18º 15
MONACO VODKA CITRUS RUSH 18º 15
MONACO VODKA CRANBERRY 18º 15
MONACO VODKA MANGO-PEACH 18º 15
MONACO VODKA TEQUILA LIME CRUSH 18º 15
SMIRNOFF MOJITO 30º 63
SMIRNOFF TUSCAN LEMONADE 30º 63
STUDEBAKER MANHATTAN 60º 63
STUDEBAKER OLD FASHIONED 60º 63
TRADER VICS MAI TAI RTD 20º 15

Rum

AFRO HEAD ORIGINAL 7 YEAR OLD 80º 5
AFRO HEAD XO 15 YEAR OLD 86º 5
BARBAROSSA SILVER 80º 13
BARBAROSSA SPICED 42º 13
BAYOU SATSUMA 60º 6
BAYOU SELECT 80º 6
BAYOU SILVER 80º 6
BAYOU SPICED 80º 6
BLUE CHAIR BAY BANANA 53º 6
BLUE CHAIR BAY COCONUT 80º 6
BLUE CHAIR BAY COCONUT SPICED 80º 6
BLUE CHAIR BAY KEY LIME CREAM 30º 6
BLUE CHAIR BAY VANILLA 53º 6
BLUE CHAIR BAY WHITE 80º 6
BRUGAL 1888 80º 6
BRUGAL ANEJO 80º 6
BRUGAL ESPECIAL EXTRA DRY 80º 6
BRUGAL EXTRA VIEJA RESERVA 80º 6
BRUGAL EXTRA VIEJO 80º 6
CAPTAIN MORGAN 100º 62
CAPTAIN MORGAN BLACK SPICED 95º 62
CAPTAIN MORGAN CANNON BLAST 70º 62
CAPTAIN MORGAN COCONUT 70º 62
CAPTAIN MORGAN GRAPEFRUIT 70º 62
CAPTAIN MORGAN JACK OBLAST LTD 60º 62
CAPTAIN MORGAN LOCONUT 40º 62
CAPTAIN MORGAN ORIGINAL SPICED 70º 62
CAPTAIN MORGAN PARROT BAY COCONUT 42º 62
CAPTAIN MORGAN PARROT BAY COCONUT 90º 62
CAPTAIN MORGAN PARROT BAY KEY LIME 42º 62
CAPTAIN MORGAN PARROT BAY MANGO 42º 62
CAPTAIN MORGAN PARROT BAY ORANGE 42º 62
CAPTAIN MORGAN PARROT BAY PINEAPPLE 42º 62
CAPTAIN MORGAN PARROT BAY STRAWBERRY 42º 62
CAPTAIN MORGAN PB PASSION FRUIT 42º 62
CAPTAIN MORGAN PINEAPPLE 70º 62
CAPTAIN MORGAN PRIVATE STOCK 70º 62
CAPTAIN MORGAN SILVER SPICED 70º 62
CAPTAIN MORGAN WHITE 80º 62
DIPLOMATICO AMBASSADOR 94º 41
DIPLOMATICO ANEJO 80º 41
DIPLOMATICO BLANCO 80º 41
DIPLOMATICO MANTUANO 80º 41
DIPLOMATICO PLANAS 80º 41
DIPLOMATICO RESERVA 80º 41
DIPLOMATICO RESERVA EXCLUSIVA 80º 41
DIPLOMATICO VINTAGE 2002 80º 41
DOGFISH HEAD BARREL HONEY 80º 13
FLOR DE CANA ANEJO 4 YR 80º 13
FLOR DE CANA CENTENARIO 12 YR 80º 13
FLOR DE CANA CENTENARIO 18 YR 80º 13
FLOR DE CANA CENTENARIO 25 YR 80º 13
FLOR DE CANA EXTRA SECO 4 YR 80º 13
FLOR DE CANA GOLD ANEJO CLASICO 5 YR 80º 13
FLOR DE CANA GRAN RESERVA 7 YR 80º 13
GOSLING 151º 13
GOSLING BLACK SEAL 80º 13
GOSLING GOLD 80º 13
GOSLING OLD 80º 13
GOSLINGS BLACK SEAL TRAVELER 80º 13
GOSLINGS BLACK SEAL W/STORMY PACK 80º 13
GRIND 60º 62
JACQUINS GOLD 80º 13
JACQUINS WHITE 80º 13
MYERS'S ORIGINAL DARK 80º 62
MYERS'S PLATINUM 80º 62
NAKED TURTLE WHITE 80º 62
PAMPERO ANNIVERSARIO 80º 63
PAPA'S PILAR BLONDE 84º 13
PAPA'S PILAR DARK 86º 13
PAPAS PILAR BARREL SELECT 24 YEAR 86º 13
PHRAYA DEEP MATURED GOLD 80º 13
PYRAT GOLD XO RESERVE 80º 6
PYRAT XO RESERVE W/BLACK BOOK 80º 6
RON CORINA GOLD 80º 13
RON CORINA SPICED 70º 13
RON CORINA WHITE 80º 13
RON PABLO WHITE 80º 13
RON ZACAPA CENTENARIO 23 YR 80º 63
RON ZACAPA CENTENARIO XO 80º 63
RON ZACAPA EDICION NEGRA 86º 63
RUMHAVEN CARIBBEAN COCONUT 42º 32
SAILOR JERRY SPICED GAME DAY 13
SAILOR JERRY SPICED NAVY 92º 13
SAILOR JERRY SPICED NAVY LTD EDITION 92º 13
SAINT JAMES BLANC 80º 13
SAINT JAMES PAILLE GOLD 80º 13
SAINT JAMES VIEUX 84º 13
SELVAREY CACAO 70º 6
SELVAREY WHITE 80º 6
SHELLBACK SILVER 80º 32
SIX SAINTS 83º 13
STROH ORIGINAL 160º 6
TRADER VICS GOLD 151º 13
TRADER VICS SPICED 70º 13

Tequila

AGAVE LOCO 71º 3
ANTIGUO REPOSADO 80º 3
BLUE NECTAR ANEJO 80º 11
BLUE NECTAR REPOSADO EXTRA BLEND 80º 11
BLUE NECTAR REPOSADO SPECIAL CRAFT 80º 11
BLUE NECTAR SILVER 80º 11
CABRITO REPOSADO 80º 11
CENTINELA BLANCO CLASICO 80º 11
DELEON DIAMANTE 80º 58
DELEON LEONA RISERVA 80º 58

Deliveries to all accounts are Freight Prepaid. All merchandise subject to availability and/or allocation plan. Invoices not paid within one (1) week after due dates established by The Alcohol and Tobacco Tax Division are subject to one and one-half percent (1-1/2%) per thirty (30) days late payment charges plus attorneys fees of twenty-five percent (25%) of all past due claims referred for collections. All payments made on delinquent accounts apply first to late payment charges. BreakThru Beverage Maryland Charges $50.00 on returned checks. For less than full case bottle costs, add: 1.75L & 1.5L: $1.35; 1L: $1.65; 750ml:$1.50; 375ml: $1.50; 200ml, 187ml & 100ml: $1.50; 50ml: $.50.
Minimum requirements for delivery: bottles or cases totaling three (3) cases, or an order of $150.00 or more. For any returns due to accounts closing, which are permitted by State Regulation, there will be a fifteen percent (15%) return to stock fee. This does not affect permanent accounts with seasonal closings. A refundable deposit is available on the sale of keg products. If empty kegs are not returned, account will be charged $30.00. The cost of the cooperage will be assessed. All prices listed are subject to change.

ALPHA INDEX

DELEON PLATINUM 80º 58
DELEON REPOSADO 80º 58
DON EDUARDO ANEJO 80º 3
DON EDUARDO REPOSADO 80º 3
DON EDUARDO SILVER 80º 3
DON JULIO 1942 80º 58
DON JULIO ANEJO 70TH ANNIVERSARY 80º 58
DON JULIO ANEJO 80º 58
DON JULIO BLANCO 80º 58
DON JULIO REAL 80º 58
DON JULIO REPOSADO 80º 58
EL JIMADOR ANEJO 80º 3
EL JIMADOR BLANCO 80º 3
EL JIMADOR LIME 70º 3
EL JIMADOR MANGO 70º 3
EL JIMADOR REPOSADO 80º 3
EL JIMADOR SILVER 80º 3
FAMILIA CAMARENA REPOSADO 80º 31
FAMILIA CAMARENA SILVER 80º 31
HERRADURA ANEJO 80º 3
HERRADURA REPOSADO 80º 3
HERRADURA REPOSADO COLECCION DE LA CASA 3
HERRADURA REPOSADO DOUBLE BARREL 80º 3
HERRADURA SELECT SUPREMA 80º 3
HERRADURA SILVER 80º 3
HERRADURA SILVER COLECCION 110º 3
MILAGRO ANEJO 80º 11
MILAGRO ANEJO BARREL SELECT 80º 11
MILAGRO REPOSADO 80º 11
MILAGRO REPOSADO BARREL SELECT 80º 11
MILAGRO SILVER 80º 11
MILAGRO SILVER BARREL SELECT 80º 11
MONTELOBOS MEZCAL JOVEN 86º 11
PARTIDA ANEJO 80º 3
PARTIDA BLANCO 80º 3
PARTIDA ELEGANTE EXTRA ANEJO 80º 3
PARTIDA REPOSADO 80º 3
PATRON ANEJO 80º 3
PATRON ANEJO GRAN BURDEOS 80º 3
PATRON ANEJO ROCA 88º 3
PATRON ANEJO ROCA/SILV/REPOSADO COMBO 3
PATRON COMBO 80º 3
PATRON EXTRA ANEJO 80º 3
PATRON GRAN PIEDRA ANEJO 80º 3
PATRON GRAN PLATINUM BAR PACK 80º 3
PATRON LALIQUE 80º 3
PATRON PLATINUM 80º 3
PATRON RAINBOW 80º 3
PATRON REPOSADO 80º 3
PATRON REPOSADO ROCA 84º 3
PATRON SILVER 80º 3
PATRON SILVER LIMITED EDITION 80º 3
PATRON SILVER ON PREMISE PACK 80º 3
PATRON SILVER ROCA 90º 3
PATRON SILVER W/TOTE BAG 80º 3
PATRON SILVER WINDOW PACK 80º 3
PEDRO MORALES GOLD 80º 11
PEDRO MORALES WHITE 80º 11
PELIGROSO ANEJO 80º 58
PELIGROSO REPOSADO 80º 58
PELIGROSO SILVER 80º 58
PEPE LOPEZ GOLD 80º 3
PEPE LOPEZ TRIPLE SEC 30º 3
PEPE LOPEZ WHITE 80º 3
SUERTE ANEJO 80º 12
SUERTE BLANCO 80º 12
SUERTE EXTRA ANEJO 7YR OLD CROWN 80º 12
SUERTE REPOSADO 80º 12
TANTEO JALAPENO 80º 3

Vodka

44 NORTH HUCKLEBERRY 70º 4
44 NORTH HUCKLEBERRY W/FLASK 70º 4
44 NORTH IDAHO POTATO 80º 4
44 NORTH MAGIC VALLEY 80º 4
44 NORTH RAINIER CHERRY 80º 4
44 NORTH SUNNY SLOPE NECTAR 70º 4
BELVEDERE BLACK RASPBERRY 80º 59
BELVEDERE CITRUS 80º 59
BELVEDERE INTENSE UNFILTERED 80º 59
BELVEDERE LEMON TEA 80º 59
BELVEDERE MACERATED MANGO 80º 59
BELVEDERE PEACH NECTAR 80º 59
BELVEDERE PINK GRAPEFRUIT 80º 59
BELVEDERE PURE 80º 59
BELVEDERE PURE W/SPRITZ GLASS 80º 59
BELVEDERE WILD BERRY 80º 59
BORU 80º 12
CIROC 80º 59
CIROC APPLE 70º 59
CIROC COCONUT 70º 59
CIROC FRENCH VANILLA 70º 59
CIROC MANGO 70º 59
CIROC PEACH 70º 60
CIROC PINEAPPLE 70º 60
CIROC RED BERRY 70º 60
CIROC SUMMER COLADA 70º 60
CIROC TEN 80º 60
CROP CUCUMBER 70º 4
CROP HARVEST MEYER LEMON 80º 4
CROP ORGANIC 80º 4
CROP ORGANIC SPICED PUMPKIN 70º 4
CROP TOMATO 70º 4
CROWN RUSSE 80º 12
DEVOTION 80º 4
DEVOTION BLACK AND BLUE 80º 4
DEVOTION BLOOD ORANGE 80º 4
DEVOTION TIKI TEA 80º 4
DEVOTION WILD CHERRY 80º 4
DOGFISH HEAD ANALOG 80º 12
EXCLUSIV BERRY 64º 4
EXCLUSIV NO. 1 80º 4
EXCLUSIV NO10 APPLE 70º 4
EXCLUSIV PEACH 70º 4
EXCLUSIV PINEAPPLE 70º 4
FINLANDIA 80º 4
FINLANDIA COCONUT 75º 4
FINLANDIA CRANBERRY 75º 4
FINLANDIA GRAPEFRUIT 75º 4
FINLANDIA MANGO 75º 4
FINLANDIA RASPBERRY 75º 4
FINLANDIA REDBERRY 75º 5
FINLANDIA TANGERINE 75º 5
GORDON'S 80º 60
JACQUINS ROYALE 80º 12
JEREMIAH WEED PEACH SWEET TEA 70º 60
JEREMIAH WEED SWEET TEA 70º 60
KEDEM 80º 12
KETEL ONE 80º 60
KETEL ONE CITROEN 80º 60
KETEL ONE ORANJE 80º 60
KETEL ONE PALMER COLLECTOR'S EDITION 80º 60
LEGEND OF KREMLIN 80º 12
LEGEND OF KREMLIN BOOK 80º 12
LUKSUSOWA 80º 12
LVOV 80º 12
MAGIC MOMENTS 80º 12
MAGIC MOMENTS GREEN APPLE 75º 12
MAGIC MOMENTS LEMONGRASS & GINGER 75º 12
MAGIC MOMENTS ORANGE 75º 12
MAGIC MOMENTS PEACH 75º 12
MCCALLS 80º 12
NEW AMSTERDAM 100º 31
NEW AMSTERDAM 80º 31
NEW AMSTERDAM APPLE 70º 32
NEW AMSTERDAM CITRON 70º 32
NEW AMSTERDAM COCONUT 70º 32
NEW AMSTERDAM LEMON 70º 32
NEW AMSTERDAM MANGO 70º 32
NEW AMSTERDAM ORANGE 70º 32
NEW AMSTERDAM PEACH 70º 32
NEW AMSTERDAM PINEAPPLE 70º 32
NEW AMSTERDAM RASPBERRY 70º 32
NEW AMSTERDAM RED BERRY 70º 32
OFF THE HOOF SCRAPPLE 80º 12
POPOV 80º 60
PRAVDA 80º 12
PRAVDA ESPRESSO 80º 12
RELSKA 80º 60
REYKA 80º 12
RUSKOVA 80º 5
SCARLETT CRANBERRY 80º 12
SHADY FRUIT RUBY RED GRAPEFRUIT 60º 60
SHADY FRUIT VALENCIA ORANGE 60º 60
SILVER SCREEN 80º 12
SMIRNOFF 100º 60
SMIRNOFF 80º 60
SMIRNOFF 90.4º 60
SMIRNOFF AMARETTO 70º 60
SMIRNOFF BLUEBERRY 70º 60
SMIRNOFF CHERRY 70º 60
SMIRNOFF CINNA SUGAR 60º 60
SMIRNOFF CITRUS 80º 60
SMIRNOFF COCONUT 70º 61
SMIRNOFF CRANBERRY 70º 61
SMIRNOFF FLUFFED MARSHMALLOW 60º 61
SMIRNOFF GRAPE 70º 61
SMIRNOFF GREEN APPLE 70º 61
SMIRNOFF ICED CAKE 60º 61
SMIRNOFF KISSED CARAMEL 60º 61
SMIRNOFF LEMON SORBET 60º 61
SMIRNOFF LGBT LOVE WINS LTD 80º 60
SMIRNOFF LIME 70º 61
SMIRNOFF MANGO 70º 61
SMIRNOFF MANGO SORBET 60º 61
SMIRNOFF MELON 70º 61
SMIRNOFF ORANGE 70º 61
SMIRNOFF PASSION FRUIT 70º 61
SMIRNOFF PEACH 70º 61
SMIRNOFF PEPPERMINT 60º 61
SMIRNOFF PINEAPPLE 70º 61
SMIRNOFF PINEAPPLE COCO SORBET 60º 61
SMIRNOFF POMEGRANATE 70º 61
SMIRNOFF RASPBERRY 70º 61
SMIRNOFF RASPBERRY SORBET 60º 61
SMIRNOFF RED WHITE & BERRY 60º 61
SMIRNOFF RUBY RED GRAPEFRUIT 70º 61
SMIRNOFF SOUR APPLE 60º 61
SMIRNOFF SOUR BERRY LEMON 60º 61
SMIRNOFF SOUR PUNCH 60º 61
SMIRNOFF SOUR WATERMELON 60º 61
SMIRNOFF SOURCED CRANBERRY APPLE 60º 61
SMIRNOFF SOURCED PINEAPPLE 60º 61
SMIRNOFF SOURCED RUBY GRAPEFRUIT 60º 61
SMIRNOFF SOURCED WATERMELON 60º 61
SMIRNOFF STRAWBERRY 70º 62
SMIRNOFF STRAWBERRY SORBET 60º 62
SMIRNOFF VANILLA 70º 62
SMIRNOFF WATERMELON 70º 62
SMIRNOFF WHIPPED CREAM 60º 62
SMIRNOFF WHITE PEACH SORBET 60º 62
SMIRNOFF WILD HONEY 60º 62
SOBIESKI 80º 5
SOBIESKI CYTRON 70º 5
SOBIESKI ORANGE 70º 5
SOBIESKI RASPBERRY 70º 5
SOBIESKI VANILLA 70º 5
STOLICHNAYA 100º 5
STOLICHNAYA 80º 5
STOLICHNAYA BLUEBERI 75º 5
STOLICHNAYA CITROS 75º 5
STOLICHNAYA COMBO 75º 5
STOLICHNAYA CORE 4 ON PREMISE PACK 5
STOLICHNAYA CRUSHED GRAPEFRUIT 60º 5
STOLICHNAYA CRUSHED PINEAPPLE 60º 5
STOLICHNAYA ELIT 80º 5
STOLICHNAYA FLAVOR COMBO 70º 5
STOLICHNAYA GLUTEN FREE 80º 5
STOLICHNAYA GOLD 80º 5
STOLICHNAYA HOT JALAPENO 75º 5
STOLICHNAYA OHRANJ 75º 5
STOLICHNAYA PEACHIK 75º 5
STOLICHNAYA RAZBERI 75º 5
STOLICHNAYA SALTED KARAMEL 75º 5
STOLICHNAYA STRASBERI 75º 5
STOLICHNAYA VANIL 75º 5
TANQUERAY STERLING 80º 62
THE BAY SEASONED VODKA 80º 5
TIME WARP ESPRESSO 70º 12
TITO'S HANDMADE 80º 12
TITOS HANDMADE GIFT 80º 12
ULTIMAT 80º 5
UV APPLE 60º 12
UV BLUE RASPBERRY 60º 13
UV CAKE 60º 13
UV CHERRY 60º 13
UV CITRUS 70º 13
UV GRAPE 60º 13
UV PEACH 60º 13
UV RUBY GRAPEFRUIT 60º 13
UV VODKA 80º 12
VLADIMIR 80º 13
YAZI GINGER 70º 5
ZACHLAWI CHOCOLATE DREAM 60º 13
ZACHLAWI CITRUS SPLASH 60º 13
ZACHLAWI COLD BREW COFFEE 60º 13
ZACHLAWI HAZELNUT CAPPUCCINO 60º 13
ZACHLAWI MOCHA CAPPUCCINO 60º 13
ZACHLAWI ORANGE SWIRL 60º 13

Whiskey - Blend

MIDNIGHT MOON OAK CASK 90º 1

Whiskey - Blended

GOLD CROWN BLEND 80º 10
HOT STUFF CINNAMON 70º 10
JEREMIAH WEED CINNAMON 71º 56
JEREMIAH WEED SARSAPARILLA 70º 56
JEREMIAH WEED SPICED 71º 56
KENTUCKY DALE 80º 10
PIEHOLE APPLE 70º 56
PIEHOLE CHERRY 70º 56
PIEHOLE PECAN 70º 56
SEAGRAM'S 7 CROWN 80º 56
SEAGRAM'S 7 CROWN AMERICAN SPICED 71º 56
SEAGRAM'S 7 CROWN DARK HONEY 71º 56
SEAGRAM'S 7 CROWN ORCHARD APPLE 71º 56
SHACKLETON 80º 31
THE GIFTED HORSE ORPHAN BARREL 115º 56

Whiskey - Canadian

CANADIAN MIST 80º 1
COLLINGWOOD 80º 1
CROWN ROYAL 80º 56
CROWN ROYAL BLACK 90º 56
CROWN ROYAL EXTRA RARE BLUE 80º 56
CROWN ROYAL MAPLE FINISHED 80º 56

Deliveries to all accounts are Freight Prepaid. All merchandise subject to availability and/or allocation plan. Invoices not paid within one (1) week after due dates established by The Alcohol and Tobacco Tax Division are subject to one and one-half percent (1-1/2%) per thirty (30) days late payment charges plus attorneys fees of twenty-five percent (25%) of all past due claims referred for collections. All payments made on delinquent accounts apply first to late payment charges. BreakThru Beverage Maryland Charges $50.00 on returned checks. For less than full case bottle costs, add: 1.75L & 1.5L: $1.35; 1L: $1.65; 750ml:$1.50; 375ml: $1.50; 200ml, 187ml & 100ml: $1.50; 50ml: $.50.
Minimum requirements for delivery: bottles or cases totaling three (3) cases, or an order of $150.00 or more. For any returns due to accounts closing, which are permitted by State Regulation, there will be a fifteen percent (15%) return to stock fee. This does not affect permanent accounts with seasonal closings. A refundable deposit is available on the sale of keg products. If empty kegs are not returned, account will be charged $30.00. The cost of the cooperage will be assessed. All prices listed are subject to change.

ALPHA INDEX

CROWN ROYAL NOBLE COLLECTION BARREL FINISHED 81º 56
CROWN ROYAL REGAL APPLE 70º 56
CROWN ROYAL SALTED CARAMEL 70º 56
CROWN ROYAL SELECTED BARREL 103º 56
CROWN ROYAL SPECIAL RESERVE 80º 56
CROWN ROYAL VANILLA 70º 56
CROWN ROYAL XO 80º 56
PENDLETON 80º 1
PENDLETON RYE 80º 1
REVEL STOKE PECAN 70º 10
REVEL STOKE ROASTED APPLE 70º 10
REVELSTOKE ROASTED PINEAPPLE 70º 10
REVELSTOKE ROOT BEER 70º 10
SEAGRAM'S VO 80º 56
SEAGRAM'S VO GOLD 80º 56
SINFIRE CINNAMON 70º 1

Whiskey - Grain

BOONDOCKS 8YR OLD PORT FINISHED 90º 10
BOONDOCKS 95º 10
BOONDOCKS CASK STRENGTH 127º 10
CATDADDY CAROLINA MOONSHINE 80º 1
MIDNIGHT MOONSHINE 100º 1
MIDNIGHT MOONSHINE APPLE PIE 70º 1
MIDNIGHT MOONSHINE BLACKBERRY 100º 1
MIDNIGHT MOONSHINE BLUEBERRY 100º 1
MIDNIGHT MOONSHINE CHERRY 100º 1
MIDNIGHT MOONSHINE CINNAMON 90º 1
MIDNIGHT MOONSHINE CORN 80º 1
MIDNIGHT MOONSHINE CRAN APPLE PIE 70º 1
MIDNIGHT MOONSHINE PEACH 70º 1
MIDNIGHT MOONSHINE RASPBERRY 90º 1
MIDNIGHT MOONSHINE STRAWBERRRY 100º 1
VIRGINIA HIGHLAND MALT 92º 10
WASMUNDS MALT 124º 10
WASMUNDS MALT 2-BOT CHARRED OAK 124º 10
WASMUNDS MALT WHISKY 96º 10
WASMUNDS RYE 124º 10
WASMUNDS RYE 2-BOT CHARRED OAK 124º 10

Whiskey - Herbal

COLDCOCK 70º 1

Whiskey - Irish

CLONTARF IRISH WHISKEY 80º 10
HELL CAT MAGGIE 80º 10
KNAPPOGUE CASTLE 12 YEAR 80º 10
KNAPPOGUE CASTLE 12 YEAR BARREL 92º 10
KNAPPOGUE CASTLE 14 YEAR 80º 10
KNAPPOGUE CASTLE 16 YEAR 80º 10
SLANE CASTLE 80º 1
THE KNOT IRISH WHISKEY 100º 10
TULLAMORE DEW 12YR OLD 80º 10
TULLAMORE DEW 14YR OLD 82.6º 10
TULLAMORE DEW 15YR OLD TRILOGY 80º 10
TULLAMORE DEW 18YR OLD 82.6º 10
TULLAMORE DEW 4YR OLD CIDER CASK FINISHED 80º 10
TULLAMORE DEW 80º 10
TULLAMORE DEW CROCK 80º 10
TULLAMORE DEW PHOENIX 110º 10

Whiskey - Kentucky

EARLY TIMES 80º 2

Whiskey - New York

HUDSON BABY BOURBON 92º 10
HUDSON FOUR GRAIN 92º 10
HUDSON MANHATTAN RYE 92º 10
HUDSON NEW YORK CORN 92º 10
HUDSON SINGLE MALT 92º 10
HUSON MAPLE CASK RYE 10

Whiskey - Rye

BULLEIT 95 STRAIGHT RYE 90º 56
COPPER FOX 90º 10
CROWN ROYAL HARVEST RYE 90º 56
DIAMOND STATE RYE 100º 10
FEW RYE WHISKY 94º 2
GEORGE DICKEL RYE 90º 56
HOCHSTADTER SLOW & LOW ROCK & RYE 84º 10
REDEMPTION HIGH RYE 92º 10
REDEMPTION HIGH RYE BARREL 9 YR OLD 92º 10
REDEMPTION RYE 92º 10
REDEMPTION RYE BARREL 7 YEAR 120º 10

Whiskey - Scotch

AUCHROISK SCOTCH 30 YEAR OLD 109º 57
BLACK & WHITE SCOTCH 80º 57
BUCHANAN'S 12 YEAR OLD 80º 57
BUCHANAN'S 18 YR OLD SCOTCH 80º 57
BUCHANAN'S MASTER 12 YR 80º 57
BUCHANAN'S RED SEAL SCOTCH 80º 57
CLAN MACGREGOR 80º 10
CRAWFORD'S SCOTCH 80º 57
CUTTY SARK 80º 2
CUTTY SARK PROHIBITION EDITION 100º 2
DIMPLE PINCH 15 YR OLD SCOTCH 80º 57
FAMOUS GROUSE 80º 2
FAMOUS GROUSE SMOKY BLACK GROUSE 80º 2
GHOSTED RESERVE 26 YEAR OLD 84º 11
GIRVAN SINGLE GRAIN NO.4 85º 11
GRANT'S SCOTCH 80º 11
GRANTS ALE CASK RESERVE 80º 11
GREAT KING STREET 86º 2
GREAT KING STREET GLSGOW BLEND 86º 2
HANKEY BANNISTER 86º 11
J & B RARE 80º 57
JOHNNIE WALKER 18 YEAR OLD 80º 57
JOHNNIE WALKER BLACK LABEL 80º 57
JOHNNIE WALKER BLUE KING GEORGE V 86º 57
JOHNNIE WALKER BLUE LABEL 80º 57
JOHNNIE WALKER COLLECTION PACK 57
JOHNNIE WALKER DOUBLE BLACK 80º 57
JOHNNIE WALKER GOLD RESERVE 80º 57
JOHNNIE WALKER GREEN 86º 57
JOHNNIE WALKER ODYSSEY 80º 57
JOHNNIE WALKER RED LABEL 80º 57
JOHNNIE WALKER RED W/GINGER ALE CO-PK 80º 57
JOHNNIE WALKER SELECT CASK RYE FINISH 92º 57
JOHNNIE WALKER SWING 86º 57
JOHNNIE WALKER THE JOHN WALKER 80º 57
JOHNNIE WALKER TRIPLE GRAIN 10 YR 82.6º 57
JOHNNIE WALKER WINE CASK BLEND 80º 57
MONKEY SHOULDER 86º 11
OLD PARR 12 YEAR 80º 57
OLD ST ANDREWS 80º 2
SCORESBY RARE 80º 57
VAT 69 GOLD SCOTCH WHISKY 80º 57
WHITE HORSE SCOTCH 80º 57

Whiskey - Scotch Single Grain

HAIG CLUB SINGLE GRAIN 80º 57
PORT DUNDAS 12 YEAR OLD 80º 57
PORT DUNDAS 18 YEAR OLD 86º 57

Whiskey - Scotch Single Malt

ANCNOC 12 YEAR OLD 86º 11
ANCNOC 18 YEAR OLD 92º 11
ANCNOC 22 YEAR OLD 92º 11
ANCNOC 24 YEAR OLD 92º 11
ANCNOC BLAS 86º 11
ANCNOC CUTTER 92º 11
ANCNOC PEATY FLAUGHTER T92º 11
ARDBEG 10 YEAR OLD 92º 57
ARDBEG 10YR OLD QUADRANT W/GLASSES 57
ARDBEG CORRYVRECKAN ISLAY 114º 57
ARDBEG KELPIE W/GIFT BOX 92º 57
ARDBEG UIGEADAIL ISLAY MALT 86º 57
ARRAN 10 YEAR OLD 92º 11
ARRAN 14 YEAR 92º 11
ARRAN 18 YEAR 92º 11
ARRAN AMARONE FINISH 100º 11
ARRAN SAUTERNE FINISH 100º 11
BALBLAIR SCOTCH 92º 11
BALVENIE 14 YEAR OLD 86º 11
BALVENIE 15 YEAR SHERRY CASK 96º 11
BALVENIE 30 YEAR OLD 90º 11
BALVENIE 40 YEAR OLD 97º 11
BALVENIE 50 YEAR OLD 88º 11
BALVENIE DOUBLEWOOD 12 YR 86º 11
BALVENIE DOUBLEWOOD 17 YR 86º 11
BALVENIE PORTWOOD 21 YR 86º 11
BALVENIE SINGLE BARREL 12 YR 96º 11
BENACHIE CLASSIC SELECTION 86º 11
BENRIACH 10 YEAR OLD 86º 2
BENRIACH 10YEAR OLD CURIOSITAS 92º 2
BENRIACH 17 YEAR OLD SEPTENDECIM 92º 2
BENRIACH 20 YEAR OLD 86º 2
BRENNE FRENCH 10YR OLD 96º 2
BRENNE FRENCH 80º 2
CAOL ILA 12 YEAR OLD 86º 57
CAOL ILA 15 YR OLD SPECIAL SINGLE MALT 123º 57
CAOL ILA 17 YEAR OLD 112º 57
CARDHU SINGLE MALT 80º 57
CLYNELISH 14 YEAR OLD 92º 57
COMPASS BOX 3YR OLD DELUXE 98.4º 2
COMPASS BOX ASYLA 80º 2
COMPASS BOX CIRCUS LTD EDITION 98º 2
COMPASS BOX FIVE FLAVOR COMBO 92º 2
COMPASS BOX HEDONISM 80º 2
COMPASS BOX OAK CROSS 86º 2
COMPASS BOX ORANGERIE 80º 2
COMPASS BOX PEAT MONSTER 10TH ANNIVERSARY 2
COMPASS BOX SPICE TREE 92º 2
COMPASS BOX SPICE TREE EXTRAVAGANZA 92º 2
COMPASS BOX THE DOUBLE SINGLE 10TH ANNI LTD EDITION 46º 2
COMPASS BOX THE PEAT MONSTER 98º 2
CONVALMORE 36 YEAR OLD 116º 57
CRAGGANMORE 12 YEAR OLD 80º 57
CRAGGANMORE 12 YR DISTILLERS EDITION 80º 57
DAILUAINE SINGLE MALT 34 YEAR OLD 102º 57
DALMORE 12 YEAR OLD 80º 31
DALMORE 15 YEAR OLD 80º 31
DALMORE 18 YEAR OLD 86º 31
DALMORE 21 YEAR OLD 84º 31
DALMORE 25 YEAR OLD 84º 31
DALMORE CHEF DANIEL BOULUD 88º 31
DALMORE CIGAR RESERVE 88º 31
DALMORE COMBO 88º 31
DALMORE KING ALEXANDER III 80º 31
DALWHINNIE 15 YEAR OLD 86º 57
DALWHINNIE 25 YEAR OLD 97.6º 57
DALWHINNIE DISTILLER EDITION 90º 57
DOUBLE TROUBLED WHISKEY 47º 11
FEW SINGLE MALT 93º 2
GLEN SPEY 21 YEAR OLD 100º 57
GLENDRONACH 12 YEAR OLD 80º 2
GLENDRONACH PARLIAMENT 21 YEAR 96 º 2
GLENDRONACH SHERRY CASK 18 YEAR 92º 2
GLENFIDDICH 12 YR SPECIAL RESERVE 80º 11
GLENFIDDICH 18 YEAR OLD 86º 11
GLENFIDDICH 26 YR OLD 86º 11
GLENFIDDICH BARREL RESERVE 14 YR OLD 86º 11
GLENFIDDICH GRAN RESERVE 21YR 80º 11
GLENFIDDICH INDIA PALE ALE LTD ED 86º 11
GLENFIDDICH PROJECT XX 87º 11
GLENFIDDICH RARE COLLECTION 40 YR OLD 87º 11
GLENFIDDICH SOLERA RESERVE 15YR 80º 11
GLENFIDDICH TRIO PACK 86º 11
GLENGLASSAUGH EVOLUTION 100º 2
GLENGLASSAUGH REVIVAL 92º 2
GLENGLASSAUGH TORFA 100º 2
GLENKINCHIE 12 YEAR OLD 86º 57
GLENKINCHIE DISTILLERS EDITION 10 YEAR 86º 57
GLENMORANGIE 18 YEAR 86º 57
GLENMORANGIE 25 YEAR 86º 57
GLENMORANGIE COLLECTION 92º 57
GLENMORANGIE LASANTA WOOD FINISH 92º 57
GLENMORANGIE MILSEAN 92º 57
GLENMORANGIE NECTAR D'OR 92º 57
GLENMORANGIE ORIGINAL W/CRAFTSMANS CUP 57
GLENMORANGIE PRIDE 34YR GIFT 95º 57
GLENMORANGIE QUINTA RUBAN WOOD FINISH 92º 57
GLENMORANGIE SIGNET 92º 57
GLENMORANGIE THE ORIGINAL 10 YR 86º 57
GLENROTHES CASK RESERVE 86º 2
GLENROTHES PEATED CASK RESERVE 80º 2
GLENROTHES SHERRY RESERVE 80º 2
GLENROTHES VINTAGE 86º 2
GLENROTHES VINTAGE RESERVE 80º 2
HIGHLAND PARK 12 YEAR 86º 2
HIGHLAND PARK 15 YEAR 86º 2
HIGHLAND PARK 18 YEAR 86º 2
HIGHLAND PARK 25 YEAR 101º 2
HIGHLAND PARK 25 YEAR 91.4º 2
HIGHLAND PARK DARK ORIGINS 94º 2
HIGHLAND PARK FIRE EDT 90º 2
HIGHLAND PARK FULL VOLUME 94º 2
HIGHLAND PARK MAGNUS 80º 2
HIGHLAND PARK VALKYRIE 92º 2
ISLE OF JURA 10 YEAR OLD MALT 86º 31
ISLE OF JURA 16 YEAR OLD MALT 86º 31
ISLE OF JURA 1984 MALT 88º 31
ISLE OF JURA 21 YEAR OLD MALT 96º 31
ISLE OF JURA 30YR OLD MALT 88º 31
ISLE OF JURA SUPERSTIN º86 31
JOHN BARR BLACK LABEL RESERVE 80º 31
JOHN BARR GOLD DISTINGUISHED & REFINED 80º 31
KININVIE 23 YEAR OLD 100º 11
LADYBURN 42 YEAR OLD 80º 11
LAGAVULIN 12 YEAR OLD 113.6º 58
LAGAVULIN 16 YEAR OLD 86º 58
LAGAVULIN 8 YEAR OLD 96º 57
LOSSIT CLASSIC SELECTION 86º 11
LOST DISTILLERIES AUCHNAGIE ARCHIVIST COLLECTION 92º 11
LOST DISTILLERIES AUCHNAGIE VINTAGE 92º 11
LOST DISTILLERIES GERSTON ARCHIVIST COLLECTION 92º 11
LOST DISTILLERIES GERSTON VINTAGE COLLECTION 92º 11
LOST DISTILLERIES STRATHEDEN ARCHIVIST COLLECTION 92º 11
LOST DISTILLERIES STRATHEDEN VINTAGE 92º 11
MACALLAN 10 YR FINE OAK 80º 2
MACALLAN 12 YEAR DOUBLE CASK 86º 2
MACALLAN 15 YR FINE OAK 86º 2
MACALLAN 17 YR FINE OAK 86º 2
MACALLAN 21 YR FINE OAK 86º 2
MACALLAN 30 YR FINE OAK 86º 2
MACALLAN EDITION #2 96º 2
MACALLAN FINE OAK 18YR OLD 86º 2
MACALLAN HIGHLANDS #6 86º 2
MACALLAN RARE 1938 30 YEARR 86º 2

Deliveries to all accounts are Freight Prepaid. All merchandise subject to availability and/or allocation plan. Invoices not paid within one (1) week after due dates established by The Alcohol and Tobacco Tax Division are subject to one and one-half percent (1-1/2%) per thirty (30) days late payment charges plus attorneys fees of twenty-five percent (25%) of all past due claims referred for collections. All payments made on delinquent accounts apply first to late payment charges. BreakThru Beverage Maryland Charges $50.00 on returned checks. For less than full case bottle costs, add: 1.75L & 1.5L: $1.35; 1L: $1.65; 750ml:$1.50; 375ml: $1.50; 200ml, 187ml & 100ml: $1.50; 50ml: $.50.
Minimum requirements for delivery: bottles or cases totaling three (3) cases, or an order of $150.00 or more. For any returns due to accounts closing, which are permitted by State Regulation, there will be a fifteen percent (15%) return to stock fee. This does not affect permanent accounts with seasonal closings. A refundable deposit is available on the sale of keg products. If empty kegs are not returned, account will be charged $30.00. The cost of the cooperage will be assessed. All prices listed are subject to change.

ALPHA INDEX

MACALLAN RARE CASK 86º 2
MACALLAN SHERRY OAK 12 YEAR 86º 2
MACALLAN SHERRY OAK 18 YEAR 86º 2
MACALLAN SHERRY OAK 25 YEAR 86º 2
MACALLAN SHERRY OAK 30 YEAR 86º 2
MACALLAN V5 REFLEXION SPEYSIDE 86º 2
OBAN 14 YEAR MALT 86º 58
OBAN 18 YEAR MALT 86º 58
OBAN DISTILLERS EDITION 86º 58
OBAN LITTLE BAY 14 YEAR 86º 58
OLD PULTENEY 12 YEAR OLD MALT 80º 11
OLD PULTENEY 12 YR OLD MALT W/GLS 86º 11
OLD PULTENEY 17 YEAR OLD MALT 92º 11
OLD PULTENEY 1989 92º 11
OLD PULTENEY 21 YEAR OLD MALT 86º 11
OLD PULTENEY 35 YEAR OLD MALT 86º 11
OLD PULTENEY NAVIGATOR 92º 11
PITTYVAICH 25 YEAR OLD 99.8º 58
RAMPUR 86º 11
SPEYBURN 10 YEAR OLD MALT 86º 11
SPEYBURN ARRANTA CASK 92º 11
SPEYBURN BRADAN ORACH 80º 11
TALISKER 10 YEAR 91º 58
TALISKER 10 YR DISTILLERS EDITION 92º 58
TALISKER 18 YEAR 92º 58
TALISKER SCOTCH MALT 1985 112º 58
TALISKER STORM 97º 58
THE BALVENIE 25 YEAR SINGLE BARREL 96º 11
THE SINGLETON GLENDULLAN 12YR 80º 58
THE SINGLETON GLENDULLAN 15YR 80º 58
THE SINGLETON GLENDULLAN 18YR 80º 58
TOMATIN 12 YEAR SINGLE MALT 86º 11
TOMATIN 18 YEAR SINGLE MALT 92º 11
TOMATIN DUALCHAS 86º 11
TOMATIN PORT WOOD FINISHED 14 YR OLD 92º 11
TOMINTOUL 10 YEARS OLD 80º 11
TOMINTOUL 14 YEARS OLD 92º 11
TOMINTOUL 16 YEARS OLD 80º 11
TOMINTOUL PEATY TANG 80º 11
TOMINTOUL SHERRY CASK 12 YEAR 80º 11
TOWIEMORE CLASSIC SELECTION 86º 11

Whiskey - Tennessee

GENTLEMAN JACK 80º 2
GENTLEMAN JACK LTD EDITION 2017 86º 3
GEORGE DICKEL 9 YEAR BARREL SELECT 103º 58
GEORGE DICKEL BARREL SELECT 86º 58
GEORGE DICKEL NO. 12 90º 58
GEORGE DICKEL NO. 8 80º 58
GEORGE DICKEL WHITE 91º 58
JACK DANIEL'S BLACK 80º 3
JACK DANIEL'S FIRE 70º 3
JACK DANIEL'S HONEY & FIRE GIFT PK 3
JACK DANIEL'S HONEY 70º 3
JACK DANIEL'S HONEY W/FLASK 3
JACK DANIEL'S HONEY W/GLS GIFT 70º 3
JACK DANIEL'S RYE 4YR OLD SINGLE BARREL 94º 3
JACK DANIEL'S SINGEL BRRL VARIABLE PROOF 132º 3
JACK DANIEL'S SINGLE BARREL 94º 3
JACK DANIELS BLACK 5TH EDITION 86º 3
JACK DANIELS BLACK RED DOG SALOON LTD ED 86º 3
JACK DANIELS FAMILY OF BRANDS 3
JACK DANIELS FIRE W/GLASSES 70º 3
JACK DANIELS RYE 90º 3
JACK DANIELS SINGLE BARREL REPLICA 94º 3
SINATRA JACK DANIEL'S SELECT 90º 3

WINE

Argentina

ACHAVAL FERRER 49
ALAMOS 39
ALBERTO FURQUE 49
AMALAYA 49
BATTLE AX 49
BELASCO 26
BODEGA COLOME 49
BODEGA CUARTO DOMINIO 49
BODEGA NORTON 49
CHE GAUCHO 49
CHEVAL DES ANDES 64
COLORES DEL SOL 26
DON MIGUEL GASCON 39
DON RODOLFO 26
INACAYAL 49
KAIKEN 49
KING 49
MANOS NEGRAS 49
MATIAS RICCITELLI 49
PIATTELLI 49
RUTA 22 17
TAMARI 49
TERRAZAS 64

Australia

19 CRIMES 26
BLACK OPAL 26
CAPE MENTELLE 64
CLARENDON HILLS 39
GREG NORMAN 26
KATNOOK ESTATE 26
LINDEMAN'S BIN SERIES 26
LINDEMAN'S CAWARRA 27
LUCKY COUNTRY 49
PENFOLDS BIN RANGE 27
PENFOLDS KOONUNGA HILL 27
PENFOLDS PORTS 27
PENFOLDS PREMIUM RANGE 27
PENFOLDS RAWSON'S RETREAT 27
PETER LEHMANN 17
ROSEMOUNT BLENDS 27
ROSEMOUNT DIAMOND 27
TEAL LAKE 17
THE LITTLE PENGUIN 27
WOLF BLASS 27
WYNNS 27
YELLOW TAIL 17
YELLOW TAIL RESERVE 18

Australia Sparkling

YELLOW TAIL 18

Chile

ALFASI 18
AWNING 49
CASA LAPOSTOLLE 49
CIGAR BOX 50
EYZAGUIRRE 27
LA PLAYA 28
MONTES 50
SANTA EMA 50
TINGA BLOCK 28

China

AO YUN 64

France

ALLENO & CHAPOUTIER 50
BARON HERZOG 18
BARTON & GUESTIER 50
BARTON & GUESTIER-VARIETALS 50
CAVE DE LUGNY 18
CHAPOUTIER 51
CHATEAU - BORDEAUX 51
CHATEAU - LOIRE VALLEY 51
CHATEAU - RHONE VALLEY 51
CHATEAU - ST EMILLION 18
CHATEAU -BORDEAUX 28
CHATEAU GRANDE CASSAGNE 51
CHATEAU MINUTY 28
CORDIER 51
COTES DU RHONE 51
DOMAINE AURELIEN VERDET 28
DOMAINE CHAUVENET CHOPIN 51
DOMAINE CORBILLIERES 51
DOMAINE DE LA PETITE CASSAGNE 51
DOMAINE DE LA QUILLA 51
DOMAINE DE POUY 51
DOMAINE DU TARIQUET 51
DOMAINE EHRHART 51
DOMAINE LALANDE 51
DOMAINE MARC MOREY 51
DOMAINE ROBERT VOCORET 28
DOMAINE ST EUGENIE 51
DOMAINE THOMAS & FILS 51
DOMAINE TOLLOT 28
FLEUR 51
FLEUR DE MER 39
FLEUR DE PRAIRIE 18
FONDRECHE 51
HOBNOB 18
LAURENT KRAFT 51
LES VOILES 39
MARIUS 51
MAS CARLOT 51
MAS DES BRESSADES 51
MISCHIEF & MAYHEM 51
NOTORIOUS 51
PIC & CHAPOUTIER 51
TRENEL 51

France Sparkling

DOM PERIGNON 64
DOM RUINART 64
KRUG 65
MOET & CHANDON 65
PIPER HEIDSIECK 51
ST HILAIRE 52
VEUVE CLICQUOT 65
VEUVE DU VERNAY 52

Germany

BISCHOFLICHE WEINGUTER TRIER 28
FRANZ KELLER 28
FRIEDRICH WILHELM GYMNASIUM 28
FUNF 28
RELAX 28
SCHLOSS VOLLRADS 28
SCHMITT SOHNE 28
THOMAS SCHMITT 29

Germany Sparkling

RELAX 29

Greece

BOUTARI 52
ELIOS 52

Israel

BINYAMINA 18
SEGAL'S 18
SOREKA 18
TEPERBERG 18
VITKIN 18
ZION 18

Italy

ALLEGRINI 39
ANDRIANO 52
ANTERRA 52
ARGIANO 39
BARONE FINI 18
BARTENURA 18
BELLA SERA 39
BRANCAIA 39
CAMPANILE 29
CASTELLO D'ALBOLA 52
CASTELLO DEL POGGIO 52
CASTELLO DI GABBIANO 29
CASTELLO DI QUERCETO 52
CLIFF HANGER 52
COLAVITA 52
CORVO 52
CUSUMANO 52
DA VINCI 39
DONNA LAURA 52
DUCA DI SALAPARUTA 52
ECCO DOMANI 39
ELMO PIO 29
FATTORIA SARDI 52
FEUDO ZIRTARI 52
GOOSEBUMP 52
JERMANN 40
KETTMEIR 52
LA GIOIOSA 29
LAMOLE DI LAMOLE 53
LUIGI RIGHETTI 53
MANISCALCO 53
MASO CANALI 40
MASSERIA ALTEMURA 53
MELILLO 53
MEZZACORONA 53
MIA DOLCEA 40
MICHELE SATTA 53
NOBILISSIMA 53
PALA 53
PIEROPAN 40
PRINCIPI DI BUTERA 53
REMO FARINA 53
RENATO RATTI 40
ROCCA DI MONTEMASSI 53
SANTA MARGHERITA 53
SASSOREGALE 53
SOLETO 53
STELLINA DI NOTTE 29
STEMMARI 53
TERLANO 53
TOLAINI 53
TOLLOY 54
TORRESELLA 54
VILLA POZZI 18
ZONIN 54

Italy Sparkling

BARTENURA 18
CA'DEL BOSCO 54
CASTELLO DEL POGGIO 54
CUVEE DEOR 54
ECCO DOMANI 40
ELMO PIO 29
ENRICO 54
ENZA 19
FIZZ 56 54
LA GIOIOSA 29
LA MARCA 40
MANISCALCO 54
MEZZACORONA 54
NOBILLISSIMA 54

Deliveries to all accounts are Freight Prepaid. All merchandise subject to availability and/or allocation plan. Invoices not paid within one (1) week after due dates established by The Alcohol and Tobacco Tax Division are subject to one and one-half percent (1-1/2%) per thirty (30) days late payment charges plus attorneys fees of twenty-five percent (25%) of all past due claims referred for collections. All payments made on delinquent accounts apply first to late payment charges. BreakThru Beverage Maryland Charges $50.00 on returned checks. For less than full case bottle costs, add: 1.75L & 1.5L: $1.35; 1L: $1.65; 750ml:$1.50; 375ml: $1.50; 200ml, 187ml & 100ml: $1.50; 50ml: $.50.
Minimum requirements for delivery: bottles or cases totaling three (3) cases, or an order of $150.00 or more. For any returns due to accounts closing, which are permitted by State Regulation, there will be a fifteen percent (15%) return to stock fee. This does not affect permanent accounts with seasonal closings. A refundable deposit is available on the sale of keg products. If empty kegs are not returned, account will be charged $30.00. The cost of the cooperage will be assessed. All prices listed are subject to change.

ALPHA INDEX

ROTARI 54
SANTA MARGHERITA 54
STELLINA DI NOTTE 29
TORRESELLA 54
VOVETI 29
ZONIN 54

Japan

KIKKOMAN 54
OZEKI 54
SHIMIZU-NO-MAI 54

Madiera

LEACOCK 54

Miscellaneous

ALFONSO 67
BARON HERZOG 67
BARON ROTHSCHILD 67
BELLE GLOS 67
BERINGER CHEESECAKE 67
CHATEAU DE RAYNE 67
DECOY 67
DOM PERIGNON 67
DOMAINE CHANDON 67
DOMAINE NETOFA 67
DOW'S 67
DUCKHORN VINEYARDS 67
FAR NIENTE 67
FRANCIS COPPOLA PRSENTS 67
GUNDLACH BUNDSCHU 67
INGLENOOK 67
JOSEPH CARR 67
JOSH CELLARS 67
MIGRATION 67
MOET & CHANDON 67
PIATTELLI 67
PRIMARUS 67
RODNEY STRONG 67
SAINTSBURY 67
SANFORD 67
SANTA MARGHERITA 67
VEUVE CLICQUOT 67

New Zealand

BLACK COTTAGE 54
CLOUD NO. 9 54
CLOUDY BAY 65
GOOSE BAY 19
GREG NORMAN 29
LOVEBLOCK 54
MATUA 29
SQUEALING PIG 29
STARBOROUGH 40
TWO RIVERS 54
WHITEHAVEN 40

Portugal

COCKBURN'S 54
DOW'S 55
PRESIDENTIAL 55
TAYLOR FLADGATE 19

South Africa

GLEN CARLOU 55

Spain

ARINZANO 55
BODEGA NUMANTHIA 66
CASTILLO DE MONSERAN 55
CONDE DE VALDEMAR 55
ELVI 19
HARTLEY GIBSON 55
LAS ROCAS 40
MADRIA 40
MARTIN CODAX 40
RAMON BILBAO 19
RAMON CARDOVA 19
RENE BARBIER 29
SAVORY & JAMES 19
VALDUBON 29
VAZA 29
VINA ENCINA 19
VIONTA 29

Wine - Fortified Imported

MONTANARO VERMOUTH 55

Spain Sparkling

FREIXENET 19
FREIXENET 30
MIA 30
SEGURA VIUDAS 30

United States

American

DAILY'S READY TO DRINK 8
LOCATIONS 41
SWEET CAKES 41
WILD WOMEN 8

American Sparkling

MYX FUSIONS 15

California

1000 STORIES 21
ACACIA 21
AMERICAN PIONEER WINEGROWERS 41
AMUSE BOUCHE 41
ANTHONY'S HILL 21
APOTHIC 32
ARCHIMEDES 41
ARTEZIN 41
AU SOMMET 41
BAREFOOT 32
BARON HERZOG 15
BEAR FLAG 33
BEAULIEU VINEYARD APPELLATION 21
BEAULIEU VINEYARD COASTAL 21
BEAULIEU VINEYARD NAPA 21
BEAULIEU VINEYARD RESERVE 21
BELCREME DE LYS 21
BELLA UNION 41
BELLE GLOS 41
BENNETT FAMILY 16
BERAN 42
BERINGER APPELLATION COLLECTION 21
BERINGER BLUSH 8
BERINGER FOUNDERS' ESTATE 22
BERINGER PREMIUM VARIETALS 8
BERINGER RESERVE 22
BLACK INK 42
BLOSSOM HILL 22
BOEN 42
BONTERRA 22
BOONES 33
BOUCHAINE 42
BRIDLEWOOD 33
CANYON ROAD 34
CARLO ROSSI 34
CARNE HUMANA 42
CARNIVOR 34
CELLAR NO. 8 22
CENTURY CELLARS 22
CHATEAU SOUVERAIN 34
CHATEAU ST. JEAN 22
CHEN(IN) 16
CHIMNEY ROCK 42
COPPERIDGE 34
COUP DE FOUDRE 42
COVENANT 16
COVEY RUN 34
CYPRESS 42
DARK HORSE 34
DAVIS BYNUM 42
DECOY 42
DOLCE 42
DUCKHORN VINEYARDS 42
DYNAMITE VINEYARD 23
EDNA VALLEY 34
ENROUTE 42
EPPA 16
ETUDE 23
FAIRBANKS 35
FAR NIENTE 42
FEDERALIST 42
FERRARI-CARANO 43
FETZER 23
FIVE OAKS VINEYARDS 35
FLOR DE CAMPO 43
FRANCIS COPPOLA 43
FRANCIS COPPOLA DIAMOND SERIES 43
FRANCIS COPPOLA DIRECTOR'S 43
FRANCIS COPPOLA DIRECTOR'S CUT 43
FRANCIS COPPOLA PRESENTS 44
FRANCIS COPPOLA SOFIA 44
FRANCIS COPPOLA VOTRE SANTE 44
FREI BROTHERS 35
GALLO 35
GALLO FAMILY VINEYARDS 35
GALLO SIGNATURE SERIES 35
GHOST PINES 36
GIRARD 16
GLASS MOUNTAIN 44
GLORIA FERRER 23
GOLDENEYE 44
GOOD DOG 44
GREAT AMERICAN WINE COMPANY 23
GREG NORMAN 23
GREYSTONE CELLARS 44
GRGICH HILLS 44
GROTH 44
GUARACHI 44
GUNDLACH BUNDSCHU 44
HAGAFEN 16
HESS COLLECTION MT. VEEDER 45
HESS SELECT 44
HESS SHIRTAIL VINEYARD 45
HESS VINEYARD DESIGNATES 45
HEWITT VINEYARD 23
ICONOCLAST 45
INGLENOOK 45
IRON HORSE 45
J LOHR CUVEE SERIES 45
J LOHR ESTATES 45
J LOHR VINEYARD SERIES 45
J VINEYARDS 36
JADE MOUNTAIN 23
JAYSON 45
JEKEL 23
JOSEPH CARR 16
JOSH CELLARS 16
KENZO 45
KINGDOM 36
KUNDE ESTATE WINERY 16
LAETITIA 23
LAGUNA 36
LAZY CREEK 45
LIBERTY CREEK 36
LINDEMAN'S 23
LIVINGSTON CELLARS 36
LOUIS MARTINI 36
MACMURRAY 36
MACPHAIL 45
MADRIGAL 45
MAGNOLIA GROVE 23
MARKHAM 45
MATTHEW FOX 36
MAXVILLE 45
MERIDIAN VINEYARDS 23
MIGRATION 46
MIRASSOU 36
MONTEREY VINEYARDS 22
NADIA 23
NEWTON VINEYARD 63
NICKEL & NICKEL 46
ONCE UPON A VINE 23
OPUS ONE WINERY 46
ORIN SWIFT 37
OROGENY 23
PAHLMEYER 46
PARADUXX 46
PETER VELLA 37
PHARAOHMOANS 46
PROPHECY 37
PROVENANCE 24
PROVERB 37
QUILT 46
RANCHO ZABACO 37
RANCHO ZABACO DANCING BULL 37
RED ROCK 37
REDWOOD CREEK 37
RODNEY STRONG 46
ROMBAUER 46
ROSENBLUM APPELLATION SERIES 24
ROSENBLUM DESSERT WINES 24
ROSENBLUM SINGLE VINEYARD 24
ROSENBLUM VINTNER'S CUVEE 24
ROSENLUM CHATEAU LA PAWS 24
RUN RIOT 24
RUTHERFORD HILL 47
SAINTSBURY 47
SANCTUARY 24
SANFORD 47
SBRAGIA FAMILY VINEYARDS 47
SEVEN DAUGHTERS 47
SHEFFIELD 37
SILVER LANE 37
SILVERADO 47
SLEDGEHAMMER 24
SMOKE TREE 64
SNAP DRAGON 24
SONOMA-CUTRER 8
ST CLEMENT 24
ST HUBERTS 24
STAGS' LEAP 24
STERLING VARIETALS 24
STERLING VINTNERS COLLECTION 24
STONE CELLARS 25
STONE CELLARS CULINARY COLLECT 47
STORYPOINT 37
SURF SWIM 47
TALBOTT 37
TENSHEN 47
TENSLEY 47
THE CALLING 16
THE NAKED GRAPE 37
TISDALE 38
TUNNEL OF ELMS 25
TURNING LEAF 38
UPPERCUT 25
VIN PERDU 47
VIN VAULT 38
WAYFARER 47

Deliveries to all accounts are Freight Prepaid. All merchandise subject to availability and/or allocation plan. Invoices not paid within one (1) week after due dates established by The Alcohol and Tobacco Tax Division are subject to one and one-half percent (1-1/2%) per thirty (30) days late payment charges plus attorneys fees of twenty-five percent (25%) of all past due claims referred for collections. All payments made on delinquent accounts apply first to late payment charges. BreakThru Beverage Maryland Charges $50.00 on returned checks. For less than full case bottle costs, add: 1.75L & 1.5L: $1.35; 1L: $1.65; 750ml:$1.50; 375ml: $1.50; 200ml, 187ml & 100ml: $1.50; 50ml: $.50.
Minimum requirements for delivery: bottles or cases totaling three (3) cases, or an order of $150.00 or more. For any returns due to accounts closing, which are permitted by State Regulation, there will be a fifteen percent (15%) return to stock fee. This does not affect permanent accounts with seasonal closings. A refundable deposit is available on the sale of keg products. If empty kegs are not returned, account will be charged $30.00. The cost of the cooperage will be assessed. All prices listed are subject to change.

ALPHA INDEX

WILD VINES....38
WILLIAM HILL....38
WINDVANE....25
WOODWORK....25
ZACA MESA....25

California Sparkling

ANDRE....38
BALLATORE....38
BAREFOOT....38
BARON HERZOG....16
BERINGER BLUSH....9
DOMAINE CHANDON....64
FRANCIS COPPOLA SOFIA....47
GLORIA FERRER....25
HAGAFEN....16
IRON HORSE....47
J VINEYARDS....39
KORBEL....9
LAETITIA....25
STEORRA....47
STERLING VINEYARDS....25
TOTTS....39
WILLIAM WYCLIFFE....39

Maryland

BOORDY CHESAPEAKE ICONS....25
BOORDY LANDMARK SERIES....25
BOORDY SWEETLAND CELLARS....25
ELK RUN....47

New Jersey

RANIER....48
TOMASELLO....48

New York

KEDEM....16
KESSER....17

New York Sparkling

KEDEM....17

North Carolina

DUPLIN CELLARS....48

Oregon

BEAUX FRERES....48
ELOUAN....48
GOTHIC....48
PANTHER CREEK....48
SOKOL BLOSSER....48
WILLAMETTE VALLEY VINEYARDS....48

Oregon Sparkling

SOKOL BLOSSER....48

Washington

CANVASBACK....48
COLUMBIA....39
DELILLE CELLARS....48
GRACE LANE....48
JULIAS DAZZLE....48
NINE HATS....49
SKYFALL....17

Wine - Fortified Domestic

GALLO....39
KEDEM....17
THUNDERBIRD....39

BEER

Beer

AYINGER ALTBAIRISCH 10º....19
AYINGER BAVARIAN PILS 5º....19
AYINGER BRAU WEISS 10º....19
AYINGER CELEBRATOR DOPPELBOCK 8º....19
AYINGER JAHRHUNDERT 10º....19
AYINGER MAIBOCK KEY 7º....19
AYINGER OCTOBERFEST 8º....19
AYINGER URWEISSE 10º....19
AYINGER WEIZEN BOCK 14º....19
BLANCHE DE NAMUR 9º....19
GREEN'S ALE DISCOVERY AMBER 6º....19
GREEN'S ALE ENDEAVOR DUBBEL 7º....19
GREEN'S ALE QUEST TRIPEL 9º....19
GREEN'S DRY HOPPED GLUTEN FREE LAGER 8º....19
GREEN'S GLUTEN INDIA PALE ALE 4º....19
LINDEMANS CASSIS 8º....19
LINDEMANS CASSIS ALE 8º....19
LINDEMANS COMBO PACK W/GLASSES 3º....19
LINDEMANS CUVEE RENE 10º....19
LINDEMANS FARO....19
LINDEMANS FRAMBOISE 8º....19
LINDEMANS GUEUZE LAMBIC ALE 10º....19
LINDEMANS KRIEK 10º....19
LINDEMANS OUDE KRIEK CUVEE RENE 7º....19
LINDEMANS PECHE 8º....19
LINDEMANS POMME 8º....19
MORTAL KOMBAT X RAIDEN IMPERIAL SAISON 8º....19
MORTAL KOMBAT X SCORPION IMPERIAL STOUT 8º19
MORTAL KOMBAT X SUB ZERO IPA 9º....19
ORVAL TRAPPIST ALE 10º....19
PINKUS HEFE-WEIZEN 5º....19
PINKUS MUNSTER ALT 5º....19
PINKUS UR PILS 5º....19
ROCHEFORT 10º....19
ROCHEFORT 6 TRAPPISTES 7.5º....19
ROCHEFORT 8º....19
ROCHEFORT TRAPPIST ALE 8º....19
SAISON 1858 6º....19
SAM SMITH IMPERIAL STOUT 14º....19
SAM SMITH INDIA PALE ALE 10º....20
SAM SMITH NUT BROWN ALE 10º....20
SAM SMITH OATMEAL STOUT 10º....20
SAM SMITH ORGANIC APRICOT ALE 10º....20
SAM SMITH ORGANIC CHERRY ALE 10º....20
SAM SMITH ORGANIC CHOCOLATE STOUT 10º....20
SAM SMITH ORGANIC CIDER 10º....20
SAM SMITH ORGANIC PALE ALE 10º....20
SAM SMITH ORGANIC PEAR CIDER5º....20
SAM SMITH ORGANIC RASPBERRY ALE 10º....20
SAM SMITH ORGANIC STRAWBERRY ALE 10º....20
SAM SMITH PURE BREWED ORGANIC LAGER 10º....20
SAM SMITH TADDY PORT 10º....20
SAM SMITH WINTER WELCOME 12º....20
SAM SMITH YORKSHIRE STINGO ALE 16º....20
TRAQUAIR HOUSE 2020 ALE 8º....20
TRAQUAIR HOUSE ALE 8º....20
TRAQUAIR JACOBITE ALE 8º....20
WESTMALLE TRAPPIST DUBBEL ALE 10º....20
WESTMALLE TRAPPIST TRIPEL ALE 10º....20

Cider

APPLEATION CINNAMON 7º....19
APPLEATION DRY 7º....19
APPLEATION SWEET 7º....19
ARTISAN ORCHARD 6º....55

Coolers - Spirit

JACK DANIEL'S APPLE JACK 10º....9
JACK DANIEL'S BERRY PUNCH 10º....9
JACK DANIEL'S BLACK JACK COLA 10º....9
JACK DANIEL'S CHERRY LIMEADE 10º....9
JACK DANIEL'S COCKTAIL VARIETY PACK....9
JACK DANIEL'S DOWNHOME PUNCH 10º....9
JACK DANIEL'S LYNCHBURG LEMONADE 10º....9
JACK DANIEL'S PEACH MALT 10º....9
JACK DANIEL'S WATERMELON PUNCH 10º....9

Coolers - Wine

B&J BERRY MALT 8º....40
B&J FUZZY NAVEL MALT 8º....40
B&J MARGARITA MALT 8º....40
B&J PINA COLADA MALT 8º....40
B&J STRAWBERRY DAIQUIRI MALT 8º....40
B&J TROPICAL MOJITO MALT 8º....40
B&J TROPICAL SANGRIA MALT 8º....40
BOONES BLUE HAWAIIAN MALT 10º....40
BOONES FUZZY NAVEL MALT 10º....40
BOONES MOUNTAIN BERRY MALT 10º....40
BOONES STRAWBERRY DAIQUIRI MALT 10º....40

OTHER

Non-alcoholic - Bar Ingredient

STIRRINGS BLOODY ORANGE BITTERS....66
STIRRINGS DIRTY MARTINI....66
STIRRINGS SIMPLE SYRUP....66

Non-alcoholic - Beer

CLAUSTHALER AMBER....9
CLAUSTHALER LAGER....9
GOSLINGS STORMY GINGER BEER....20
STOLI GINGER BEER....9
STOLI GINGER BEER 4 PACKS....9

Non-alcoholic - Mixers

ANGOSTURA BITTERS....9
ANGOSTURA BITTERS ORANGE....9
CALIFORNIA PREMIUM BLOOD ORANGE MARGARITA MIX....66
CALIFORNIA PREMIUM BLOODY MARY JALAPENO....66
CALIFORNIA PREMIUM BLOODY MARY MIX....66
CALIFORNIA PREMIUM COSMOPOLITAN MIX....66
CALIFORNIA PREMIUM ISLAND PUNCH MIX....66
CALIFORNIA PREMIUM LEMONADE MIX....66
CALIFORNIA PREMIUM LIME MARGARITA RTU....66
CALIFORNIA PREMIUM MOJITO MIX....66
CALIFORNIA PREMIUM TWISTED TEE MIX....66
CALIFORNIA PREMIUM WASHINGTON APPLE MIX....66
DAILY'S BANANA....9
DAILY'S BAR SYRUP....9
DAILY'S BLOODY MARY ORIGINAL....9
DAILY'S BLOODY MARY THICK & SPICEY....9
DAILY'S GRENADINE....9
DAILY'S LIME JUICE....9
DAILY'S MANGO....9
DAILY'S MARGARITA....9
DAILY'S MOJITO....9
DAILY'S PEACH....9
DAILY'S PINA COLADA W/PINEAPPLE....9
DAILY'S RASPBERRY DAIQUIRI MIX....9
DAILY'S STRAWBERRY DAIQUIRI MIX....9
DAILY'S SWEET & SOUR CONCENTRATED....9
DAILY'S SWEET & SOUR MIX....9
DAILY'S TRIPLE SEC....9
GEORGE'S BLOODY MARY MIX....9
GEORGES BLOODY MARY MIX OLD BAY....9
GEORGES MARGARITA LIME MIX....9
HERRADURA AGAVE NECTAR....9
MOTTS CLAMATO....20
MR & MRS T BLOODY MARY REGULAR....20
MR & MRS T BOLD N SPICY BLOODY MARY....20
MR & MRS T FIERY PEPPER BLOODY MARY....20
MR & MRS T HORSERADISH BLOODY MARY....20
MR & MRS T MAI TAI....20
MR & MRS T MARGARITA....20
MR & MRS T PINA COLADA....20
MR & MRS T STRAWBERRY DAIQUIRI/MARGARITA....20
MR & MRS T SWEET & SOUR....20
MR & MRS T WHISKEY SOUR....20
ROSES GRENADINE....20
ROSES INFUSION BLUE RASPBERRY....20
ROSES INFUSION CRANBERRY TWIST....20
ROSES INFUSION POMEGRANATE....20
ROSES INFUSION SOUR APPLE....20
ROSES LIME JUICE....20
ROSES MOJITO TRADITIONAL....20
STIRRINGS APPLE MARTINI MIXER....66
STIRRINGS BELLINI MIXER....66
STIRRINGS BLOOD ORANGE MIXER....66
STIRRINGS BLOODY MARY....66
STIRRINGS COSMOPOLITAN MIXER....66
STIRRINGS LEMON DROP MIXER....66
STIRRINGS LEMONADE MIXER....66
STIRRINGS LONG ISLAND ICE TEA....66
STIRRINGS MARGARITA MIXER....66
STIRRINGS MOJITO MIXER....66
STIRRINGS POMEGRANATE MARTINI....66
STIRRINGS WATERMELON MARTINI....66

Non-alcoholic - Rimmers

STIRRINGS LEMON DROP RIMMER....66
STIRRINGS MARGARITA RIMMER....66

Non-alcoholic - Wine

ARIEL CABERNET SAUVIGNON N/A....55
ARIEL CHARDONNAY N/A....55

Non-alcoholic-soda

Q DRINKS CLUB SODA....20
Q DRINKS GINGER ALE....20
Q DRINKS GINGER BEER....20
Q DRINKS GRAPEFRUIT....20
Q DRINKS KOLA....20
Q DRINKS TONIC....20

Other

BEV CLEAN....66
CUERVO MARGARITA SALT....20
OLD SOUTH TOMOLIVES....66

Deliveries to all accounts are Freight Prepaid. All merchandise subject to availability and/or allocation plan. Invoices not paid within one (1) week after due dates established by The Alcohol and Tobacco Tax Division are subject to one and one-half percent (1-1/2%) per thirty (30) days late payment charges plus attorneys fees of twenty-five percent (25%) of all past due claims referred for collections. All payments made on delinquent accounts apply first to late payment charges. BreakThru Beverage Maryland Charges $50.00 on returned checks. For less than full case bottle costs, add: 1.75L & 1.5L: $1.35; 1L: $1.65; 750ml:$1.50; 375ml: $1.50; 200ml, 187ml & 100ml: $1.50; 50ml: $.50.
Minimum requirements for delivery: bottles or cases totaling three (3) cases, or an order of $150.00 or more. For any returns due to accounts closing, which are permitted by State Regulation, there will be a fifteen percent (15%) return to stock fee. This does not affect permanent accounts with seasonal closings. A refundable deposit is available on the sale of keg products. If empty kegs are not returned, account will be charged $30.00. The cost of the cooperage will be assessed. All prices listed are subject to change.

BREAKTHRU BEVERAGE MARYLAND
Diamondback Division

1413 Tangier Drive
Middle River, Maryland 21220

Fax orders to: 877-390-9423
(Due by 4:20 with Breakthru Beverage product codes)
See product index for conditions of sale

Metro Area

Orders 410-439-5100
Other 410-439-5000

Out of Town Direct

Orders 800-492-3900
Other 800-492-5150
Fax: 877-390-9423

SPIRIT

Armagnac

Item#	Vt/Asst	Size	BPC	Case Price	TM Bot Price	LM Bot Comp
SEMPE VSOP 80º						
9015348		750ML	12	467.92	38.99	
SEMPE 15 YEAR 80º						
9069830		750ML	12	839.92	69.99	

Bourbon

Item#	Vt/Asst	Size	BPC	Case Price	TM Bot Price	LM Bot Comp
EARLY TIMES 354 80º						
9126813		50ML	120	119.38	0.99	
FEW WHISKY 94º (New)						
9250267		750ML	6	215.96	35.99	
	(22514)	**1.00 on 2bt**			**34.99**	
	(22515)	**3.00 on 6bt**			**32.99**	**35.99**
HILLBILLY 86º						
9223218		750ML	6	95.96	15.99	
	(19394)	**0.62 on 2bt**			**15.37**	
	(19394)	**1.19 on 6bt**			**14.80**	
HILLBILLY 101º						
9223231		750ML	6	129.56	21.59	
	(19394)	**0.83 on 2bt**			**20.76**	
	(19394)	**1.60 on 6bt**			**19.99**	
OLD FORESTER 86º						
0021220		1.75L	6	189.98	31.66	
	(9097)	**1.66 on 1bt**			**30.00**	**31.66**
0021238		1L	12	204.05	17.00	
0021246		750ML	12	201.65	16.80	
	(14512)	**0.80 on 1bt**			**16.00**	**16.80**
0021261		375ML	24	159.95	6.66	
0021279		200ML	48	175.91	3.66	
OLD FORESTER 100º						
0021527		1.75L	6	230.00	38.33	
	(10618)	**0.83 on 1bt**			**37.50**	**38.33**
0021535		1L	12	259.25	21.60	
0021543		750ML	12	240.05	20.00	
	(10619)	**0.40 on 1bt**			**19.60**	**20.00**
9013355		375ML	24	207.96	8.66	
OLD FORESTER MINT JULEP 60º						
9185692		1L	12	211.25	17.60	
OLD FORESTER 1870 CRAFT 90º						
9185505		750ML	6	216.02	36.00	
OLD FORESTER 1897 CRAFT 100º						
9191331		750ML	6	240.02	40.00	
OLD FORESTER 1920 ROW SERIES 115º						
9241371		750ML	6	288.02	48.00	
OLD FORESTER BIRTHDAY BOTTLE 96º (New)						
9261953		750ML	6	369.20	61.53	
OLD FORESTER STATESMAN 95º						
9254656		750ML	6	264.02	44.00	
WIDOW JANE STRAIGHT BOURBON 91º						
9171441		750ML	6	352.00	58.66	
	(12551)	**3.83 on 2bt**			**54.83**	
9184611		50ML	FC	170.70	5.33	
WIDOW JANE RYE MASH OAK AGED 91º						
9180933		750ML	6	200.00	33.33	
WIDOW JANE RYE MASH OAK & APPLEWOOD 91º						
9180934		750ML	6	208.76	34.79	
		(www.woodfordreserve.com)				
WOODFORD RESERVE 90º						
0021725		1.75L	3	169.99	56.66	
0021733		1L	6	222.02	37.00	
0021741		750ML	6	170.42	28.40	
	(10151)	**0.80 on 1bt**			**27.60**	
9000272		375ML	12	151.97	12.66	
9139364		200ML	24	152.03	6.33	
WOODFORD RESERVE BARREL DOUBLE OAK 90º						
9163990		750ML	6	276.98	46.16	
WOODFORD RESERVE DOUBLE OAKED 90º						
9244737		1L	6	312.02	52.00	
9146140		750ML	6	258.44	43.07	
WOODFORD RESERVE DERBY 2017 90º						
9255501		1L	6	222.02	37.00	
WOODFORD RESERVE MASTERS COLLECTION 90º						
9237842		750ML	4	320.01	80.00	
WOODFORD RESERVE PERSONAL SELECTION 90º						
9044584		1L	FC	270.02	45.00	
WOODFORD RESERVE RYE 90º						
9247171		1L	6	222.02	37.00	
9187251		750ML	6	170.42	28.40	
	(10151)	**0.80 on 1bt**			**27.60**	

Whiskey - Blend

Item#	Vt/Asst	Size	BPC	Case Price	TM Bot Price	LM Bot Comp
MIDNIGHT MOON OAK CASK 90º						
9249805		750ML	6	110.92	18.48	
	(5981)	**2.37 on 1bt**			**16.11**	
	(13612)	**19.80 on 3cs**		**91.12**	**15.18**	4/14.79

Whiskey - Canadian

Item#	Vt/Asst	Size	BPC	Case Price	TM Bot Price	LM Bot Comp
CANADIAN MIST 80º						
0030221		1.75L	FC	89.96	14.99	20/10.99
0030239		1L	12	100.73	8.39	
0030247		750ML	12	98.81	8.23	
	(18387)	**0.50 on 1bt**			**7.73**	**8.23**
9013608	PET	750ML	12	98.81	8.23	
	(18387)	**0.50 on 1bt**			**7.73**	**8.23**
0030262		375ML	24	91.31	3.80	
9020078	PET	200ML	48	112.07	2.33	
0030288		100ML	48	54.47	1.13	1/1.00
0030296		50ML	120	79.78	0.66	
	(18388)	**20.40 on 1cs**		**59.38**	**0.49**	**0.66**
COLLINGWOOD 80º						
9126812		750ML	6	120.02	20.00	
		(www.pendletonwhisky.com)				
PENDLETON 80º						
9151022		750ML	12	231.52	19.29	
PENDLETON RYE 80º						
9154062	1910	750ML	6	160.76	26.79	
SINFIRE CINNAMON 70º						
9161953		1L	12	167.92	13.99	
	(10176)	**12.00 on 1cs**		**155.92**	**12.99**	

Whiskey - Grain

Item#	Vt/Asst	Size	BPC	Case Price	TM Bot Price	LM Bot Comp
CATDADDY CAROLINA MOONSHINE 80º						
9120598		750ML	6	110.92	18.48	
MIDNIGHT MOONSHINE 100º						
9168231		750ML	6	110.92	18.48	
	(5981)	**2.37 on 1bt**			**16.11**	
	(13612)	**19.80 on 3cs**		**91.12**	**15.18**	4/14.79
MIDNIGHT MOONSHINE APPLE PIE 70º						
9120075		750ML	6	110.92	18.48	
	(5981)	**2.37 on 1bt**			**16.11**	
	(13612)	**19.80 on 3cs**		**91.12**	**15.18**	4/14.79
9167923		375ML	6	68.00	11.33	
	(12002)	**12.00 on 1cs**		**56.00**	**9.33**	
MIDNIGHT MOONSHINE BLACKBERRY 100º						
9154536		750ML	6	110.92	18.48	
	(5981)	**2.37 on 1bt**			**16.11**	
	(13612)	**19.80 on 3cs**		**91.12**	**15.18**	4/14.79
MIDNIGHT MOONSHINE BLUEBERRY 100º						
9140844		750ML	6	110.92	18.48	
	(5981)	**2.37 on 1bt**			**16.11**	
	(13612)	**19.80 on 3cs**		**91.12**	**15.18**	4/14.79
MIDNIGHT MOONSHINE CHERRY 100º						
9120360		750ML	6	110.92	18.48	
	(5981)	**2.37 on 1bt**			**16.11**	
	(13612)	**19.80 on 3cs**		**91.12**	**15.18**	4/14.79
MIDNIGHT MOONSHINE CINNAMON 90º						
9226759		750ML	6	110.92	18.48	
	(5981)	**2.37 on 1bt**			**16.11**	
	(13612)	**19.80 on 3cs**		**91.12**	**15.18**	4/14.79
MIDNIGHT MOONSHINE CORN 80º						
9120601		750ML	6	110.92	18.48	
	(5981)	**2.37 on 1bt**			**16.11**	
	(13612)	**19.80 on 3cs**		**91.12**	**15.18**	4/14.79
MIDNIGHT MOONSHINE CRAN APPLE PIE 70º						
9236265		750ML	FC	110.92	18.48	
	(5981)	**2.37 on 1bt**			**16.11**	
	(13612)	**19.80 on 3cs**		**91.12**	**15.18**	4/14.79
MIDNIGHT MOONSHINE PEACH 70º						
9192564		750ML	6	110.92	18.48	
	(5981)	**2.37 on 1bt**			**16.11**	
	(13612)	**19.80 on 3cs**		**91.12**	**15.18**	4/14.79
MIDNIGHT MOONSHINE RASPBERRY 90º						
9185822		750ML	6	110.92	18.48	
	(5981)	**2.37 on 1bt**			**16.11**	
	(13612)	**19.80 on 3cs**		**91.12**	**15.18**	4/14.79
MIDNIGHT MOONSHINE STRAWBERRRY 100º						
9120396		750ML	6	110.92	18.48	
	(5981)	**2.37 on 1bt**			**16.11**	
	(13612)	**19.80 on 3cs**		**91.12**	**15.18**	4/14.79

Whiskey - Herbal

Item#	Vt/Asst	Size	BPC	Case Price	TM Bot Price	LM Bot Comp
COLDCOCK 70º						
9168779		750ML	6	92.24	15.37	
	(18912)	**1.25 on 2bt**			**14.12**	

Whiskey - Irish

Item#	Vt/Asst	Size	BPC	Case Price	TM Bot Price	LM Bot Comp
SLANE CASTLE 80º						
9257635		1L	6	172.82	28.80	
9257634		750ML	6	134.36	22.39	
	(21945)	**4.80 on 1cs**		**129.56**	**21.59**	3/19.99

Whiskey - Kentucky

Item#	Vt/Asst	Size	BPC	Case Price	TM Bot Price	LM Bot Comp
EARLY TIMES 80º						
0020925		1.75L	6	107.48	17.91	
	(15209)	17.46 on 1cs		90.02	15.00	
	(15209)	22.50 on 3cs		84.98	14.16	
	(15209)	30.48 on 15cs		77.00	12.83	17.91
0020933		1L	12	118.01	9.83	
	(8805)	0.64 on 1bt			9.19	9.83
0021006	BAR	1L	12	118.01	9.83	
	(8805)	0.64 on 1bt			9.19	9.83
0020941		750ML	12	105.53	8.79	
	(14751)	0.40 on 1bt			8.39	8.79
9013500	PET	750ML	12	105.53	8.79	
	(14751)	0.40 on 1bt			8.39	8.79
9013403		375ML	24	92.75	3.86	
0020974		200ML	48	105.83	2.20	
0020990		50ML	120	66.58	0.55	1/0.49

Whiskey - Rye

New

Item#	Vt/Asst	Size	BPC	Case Price	TM Bot Price	LM Bot Comp
FEW RYE WHISKY 94º						
9250269		750ML	6	243.56	40.59	
	(22514)	1.00 on 2bt			39.59	
	(22515)	3.00 on 6bt			37.59	40.59

Whiskey - Scotch

Item#	Vt/Asst	Size	BPC	Case Price	TM Bot Price	LM Bot Comp
CUTTY SARK 80º						
9104570		1.75L	6	154.98	25.83	
	(22258)	15.00 on 1cs		139.98	23.33	25.83
9104619		1L	12	215.93	17.99	
9104661		750ML	12	191.93	15.99	
	(22260)	1.00 on 1bt			14.99	
	(22260)	1.60 on 3bt			14.39	15.99
9104663		375ML	12	87.93	7.32	
CUTTY SARK PROHIBITION EDITION 100º						
9175364		1L	6	179.94	29.99	
9168948		750ML	6	143.95	23.99	
9175365		50ML	120	382.80	3.19	
FAMOUS GROUSE 80º						
9045617		1.75L	6	185.00	30.83	1/27.99
9048077		1L	12	278.32	23.19	
9045619		750ML	12	230.33	19.19	1/18.39
FAMOUS GROUSE SMOKY BLACK GROUSE 80º						
9197747		1.75L	6	224.96	37.49	1B34.65
9197748		750ML	12	269.92	22.49	1B19.99
GREAT KING STREET 86º						
9138962		750ML	6	179.94	29.99	
	(17668)	4.98 on 1bt			25.01	
9138963		375ML	6	115.52	19.25	
	(17669)	1.48 on 1bt			17.77	
GREAT KING STREET GLSGOW BLEND 86º						
9182293		750ML	6	179.94	29.99	
	(17668)	4.98 on 1bt			25.01	
OLD ST ANDREWS 80º						
9157320		1L	6	179.96	29.99	

Whiskey - Scotch Single Malt

Item#	Vt/Asst	Size	BPC	Case Price	TM Bot Price	LM Bot Comp
BENRIACH 10 YEAR OLD 86º						
9246008		750ML	6	270.02	45.00	
BENRIACH 10YEAR OLD CURIOSITAS 92º						
9246071		750ML	6	304.64	50.77	
BENRIACH 17 YEAR OLD SEPTENDECIM 92º						
9246072		750ML	6	701.54	116.92	
BENRIACH 20 YEAR OLD 86º						
9246010		750ML	6	1015.34	169.22	

New

Item#	Vt/Asst	Size	BPC	Case Price	TM Bot Price	LM Bot Comp
BRENNE FRENCH 10YR OLD 96º						
9197850		750ML	6	449.96	74.99	
BRENNE FRENCH 80º						
9174470		750ML	6	269.96	44.99	
COMPASS BOX ASYLA 80º						
9005487		750ML	6	254.00	42.33	
	(17011)	2.34 on 1bt			39.99	
COMPASS BOX THE DOUBLE SINGLE 10TH ANNI LTD EDITION 46º						
9259090		750ML	6	700.00	116.66	
COMPASS BOX HEDONISM 80º						
9005484		750ML	6	519.96	86.66	
	(17011)	2.23 on 1bt			84.43	
COMPASS BOX OAK CROSS 86º						
9013227		750ML	6	270.00	45.00	
	(17011)	2.05 on 1bt			42.95	
COMPASS BOX ORANGERIE 80º						
9095911		750ML	6	230.00	38.33	
	(17011)	0.56 on 1bt			37.77	
COMPASS BOX SPICE TREE 92º						
9007366		750ML	6	314.00	52.33	
	(17011)	4.17 on 1bt			48.16	
COMPASS BOX SPICE TREE EXTRAVAGANZA 92º						
9244078		750ML	6	560.00	93.33	
COMPASS BOX CIRCUS LTD EDITION 98º						
9235215		750ML	6	1199.96	199.99	
COMPASS BOX 3YR OLD DELUXE 98.4º						
9244081		750ML	6	1199.96	199.99	
COMPASS BOX THE PEAT MONSTER 98º						
9005485		750ML	6	272.00	45.33	
	(17011)	0.90 on 1bt			44.43	
COMPASS BOX PEAT MONSTER 10TH ANNIVERSARY						
9168344		750ML	6	549.96	91.66	
COMPASS BOX FIVE FLAVOR COMBO 92º						
9130410		50ML	FC	159.95	3.99	

Each case contains 8/5 packs. Each pack has 1 btl each Asyla, Hedonism, Oak Cross, Peat Monster & Sp

New

Item#	Vt/Asst	Size	BPC	Case Price	TM Bot Price	LM Bot Comp
FEW SINGLE MALT 93º						
9221243		750ML	6	305.96	50.99	
	(22514)	1.00 on 2bt			49.99	
	(22515)	3.00 on 6bt			47.99	50.99
GLENDRONACH 12 YEAR OLD 80º						
9246074		750ML	6	323.06	53.84	
GLENDRONACH SHERRY CASK 18 YEAR 92º						
9246075		750ML	6	872.30	145.38	
GLENDRONACH PARLIAMENT 21 YEAR 96 º						
9246076		750ML	6	1246.16	207.69	
GLENGLASSAUGH EVOLUTION 100º						
9246079		750ML	6	276.92	46.15	
GLENGLASSAUGH REVIVAL 92º						
9246078		750ML	6	276.92	46.15	
GLENGLASSAUGH TORFA 100º						
9246077		750ML	6	295.40	49.23	
GLENROTHES CASK RESERVE 86º						
9244732		750ML	6	203.96	33.99	
	(22435)	4.00 on 3bt			29.99	
GLENROTHES PEATED CASK RESERVE 80º						
9245683		750ML	6	203.96	33.99	
	(22435)	4.00 on 3bt			29.99	
GLENROTHES SHERRY RESERVE 80º						
9201245		750ML	6	203.96	33.99	
	(22435)	4.00 on 3bt			29.99	
GLENROTHES VINTAGE 86º						
9200733	1995	750ML	6	467.96	77.99	
9200734	1998	750ML	6	401.96	66.99	
	(22437)	3.00 on 1bt			63.99	
9201243	2001	750ML	6	299.96	49.99	
	(22436)	3.84 on 1bt			46.15	
GLENROTHES VINTAGE RESERVE 80º						
9201244		750ML	6	203.96	33.99	
	(22435)	4.00 on 3bt			29.99	
HIGHLAND PARK 12 YEAR 86º						
9045628		750ML	6	272.36	45.39	1B41.39
HIGHLAND PARK 15 YEAR 86º						
9050114		750ML	6	479.96	79.99	
	(22407)	6.67 on 1bt			73.32	
HIGHLAND PARK 18 YEAR 86º						
9045632		750ML	6	671.96	111.99	
	(22408)	6.00 on 1bt			105.99	111.99
HIGHLAND PARK 25 YEAR 91.4º						
9253673		750ML	6	3364.76	560.79	

Item#	Vt/Asst	Size	BPC	Case Price	TM Bot Price	LM Bot Comp
HIGHLAND PARK 25 YEAR 101º						
9048143		750ML	6	3364.76	560.79	
HIGHLAND PARK DARK ORIGINS 94º						
9181936		750ML	6	385.44	64.24	
	(22283)	8.25 on 1bt			55.99	
HIGHLAND PARK FIRE EDT 90º						
9246281		750ML	3	719.98	239.99	
HIGHLAND PARK FULL VOLUME 94º						
9259787		750ML	6	449.96	74.99	
HIGHLAND PARK MAGNUS 80º						
9259785		750ML	6	179.96	29.99	
HIGHLAND PARK VALKYRIE 92º						
9259718		750ML	6	359.96	59.99	

(www.themacallan.com)

Item#	Vt/Asst	Size	BPC	Case Price	TM Bot Price	LM Bot Comp
MACALLAN 10 YR FINE OAK 80º						
9043496		750ML	12	537.52	44.79	
	(22410)	2.40 on 1bt			42.39	44.79
MACALLAN 12 YEAR DOUBLE CASK 86º						
9259924		1.75L	6	705.56	117.59	
9234321		750ML	12	643.12	53.59	
	(22285)	1.60 on 1bt			51.99	53.59
9259925		375ML	12	326.32	27.19	
MACALLAN 15 YR FINE OAK 86º						
9043497		750ML	12	1151.92	95.99	
	(22415)	4.00 on 1bt			91.99	95.99
MACALLAN 17 YR FINE OAK 86º						
9043494		750ML	12	2467.12	205.59	
MACALLAN FINE OAK 18YR OLD 86º						
9260212		750ML	12	2495.92	207.99	
MACALLAN 21 YR FINE OAK 86º						
9043498		750ML	6	2423.96	403.99	
MACALLAN 30 YR FINE OAK 86º						
9086119		750ML	6	12671.97	2111.99	
MACALLAN EDITION #2 96º						
9236841		750ML	12	959.92	79.99	
	(22284)	10.00 on 1bt			69.99	
MACALLAN HIGHLANDS #6 86º						
9195553		750ML	1	3400.00	3400.00	
MACALLAN RARE 1938 30 YEARR 86º						
9171648		750ML	1	26000.00	26000.00	
MACALLAN RARE CASK 86º						
9182108		750ML	6	1441.44	240.24	
	(22414)	24.24 on 1bt			216.00	240.24
MACALLAN SHERRY OAK 12 YEAR 86º						
9098624		1.75L	6	705.56	117.59	
9047048		750ML	12	643.12	53.59	1B51.99
9050260		375ML	12	326.32	27.19	
MACALLAN SHERRY OAK 18 YEAR 86º						
9047082		750ML	12	2495.92	207.99	
	(22416)	12.00 on 1bt			195.99	207.99
MACALLAN SHERRY OAK 25 YEAR 86º						
9047083		750ML	6	7996.76	1332.79	
MACALLAN SHERRY OAK 30 YEAR 86º						
9047084		750ML	6	12671.97	2111.99	
MACALLAN V5 REFLEXION SPEYSIDE 86º						
9195550		750ML	2	2040.00	1020.00	

Whiskey - Tennessee

Item#	Vt/Asst	Size	BPC	Case Price	TM Bot Price	LM Bot Comp
GENTLEMAN JACK 80º						
0023424		1.75L	6	307.52	51.25	1B48.75
9087288		1L	6	186.02	31.00	
0023440		750ML	12	297.65	24.80	1B24.00
9017966		375ML	12	139.97	11.66	
9086871		200ML	24	152.03	6.33	
0023499		50ML	120	215.38	1.79	

Item#	Vt/Asst	Size	BPC	Case Price	TM Bot Price	LM Bot Comp
GENTLEMAN JACK LTD EDITION 2017 86º						
9259401		1L	6	186.02	31.00	
		(www.jackdaniels.com)				
JACK DANIEL'S BLACK 80º						
0022129		1.75L	6	234.98	39.16	3/35.83
0022137		1L	12	336.05	28.00	
0022145		750ML	12	244.85	20.40	
	(19740)	**1.20 on 12bt**			**19.20**	**20.40**
0022152	RD	375ML	24	200.03	8.33	
9180600	PET	375ML	24	207.95	8.66	
9013419	SQ	375ML	24	207.95	8.66	
9180611	PET	200ML	48	288.23	6.00	
0022186		100ML	48	150.47	3.13	
0022194		50ML	120	191.38	1.59	
JACK DANIELS BLACK 5TH EDITION 86º						
9257085		750ML	12	268.85	22.40	
JACK DANIELS BLACK RED DOG SALOON LTD ED 86º						
9259337		750ML	12	268.85	22.40	
JACK DANIEL'S FIRE 70º						
9175787		1.75L	6	234.98	39.16	3/35.83
9175788		1L	12	336.05	28.00	
9175789		750ML	12	244.85	20.40	
	(19740)	**1.20 on 12bt**			**19.20**	**20.40**
9185891		375ML	24	200.03	8.33	
9187252		200ML	48	288.23	6.00	
9187253		100ML	48	150.47	3.13	
9175791		50ML	120	191.38	1.59	
JACK DANIELS FIRE W/GLASSES 70º						
9229043		750ML	6	122.42	20.40	
	(19740)	**1.20 on 12bt**			**19.20**	**20.40**
JACK DANIEL'S HONEY 70º						
9147441		1.75L	6	234.98	39.16	3/35.83
9127710		1L	12	336.05	28.00	
9127731		750ML	12	244.85	20.40	
	(19740)	**1.20 on 12bt**			**19.20**	**20.40**
9180597	PET	375ML	24	200.03	8.33	
9180598	PET	200ML	48	288.23	6.00	
9147443		100ML	48	150.47	3.13	
9127733		50ML	120	191.38	1.59	
JACK DANIEL'S HONEY & FIRE GIFT PK						
9229044		375ML	FC	100.01	8.33	
JACK DANIEL'S HONEY W/FLASK						
9182064		750ML	6	122.43	20.40	
	(19740)	**1.20 on 12bt**			**19.20**	**20.40**
JACK DANIEL'S HONEY W/GLS GIFT 70º						
9195202		750ML	FC	122.42	20.40	
	(19740)	**1.20 on 12bt**			**19.20**	**20.40**
					New	
JACK DANIELS RYE 90º						
9265504		1L	12	336.05	28.00	
9265502		750ML	12	268.85	22.40	
9265503		50ML	120	199.78	1.66	
JACK DANIEL'S RYE 4YR OLD SINGLE BARREL 94º						
9202199		750ML	6	244.58	40.76	
JACK DANIEL'S SINGLE BARREL 94º						
9087764		1L	6	278.42	46.40	
9013418	DECN	750ML	6	254.42	42.40	1B38.80
9087765		750ML	6	254.42	42.40	
	(20166)	**21.60 on 35cs**		**232.82**	**38.80**	
9103908		50ML	60	200.09	3.33	
JACK DANIELS SINGLE BARREL REPLICA 94º						
9254370		375ML	12	232.01	19.33	
JACK DANIEL'S SINGEL BRRL VARIABLE PROOF 132º						
9239382		750ML	6	300.02	50.00	
JACK DANIELS FAMILY OF BRANDS						
9229040		50ML	FC	120.05	2.00	
12/5 pks containing 1each Gentelman Jack, JD Black, JD Single Barrel, JD Honey & JD Fire						
SINATRA JACK DANIEL'S SELECT 90º						
9167894		1L	6	816.02	136.00	

Tequila

Item#	Vt/Asst	Size	BPC	Case Price	TM Bot Price	LM Bot Comp
AGAVE LOCO 71º						
9179729		750ML	6	83.96	13.99	
	(13862)	**6.00 on 1cs**		**77.96**	**12.99**	
ANTIGUO REPOSADO 80º						
9100966		750ML	12	239.92	19.99	
DON EDUARDO ANEJO 80º						
0027540		750ML	6	153.62	25.60	
DON EDUARDO REPOSADO 80º						
0027748		750ML	6	134.42	22.40	
DON EDUARDO SILVER 80º						
0027441		750ML	6	124.76	20.79	
EL JIMADOR ANEJO 80º						
9017880		750ML	6	106.10	17.68	
EL JIMADOR BLANCO 80º						
9182577		375ML	12	64.01	5.33	
EL JIMADOR SILVER 80º						
9182574		1.75L	6	185.00	30.83	
	(20455)	**34.98 on 20cs**		**150.02**	**25.00**	
9182575		1L	12	216.05	18.00	
9182576		750ML	12	166.13	13.84	
9182579		50ML	60	80.09	1.33	
EL JIMADOR REPOSADO 80º						
9018155		1.75L	6	185.00	30.83	
	(20455)	**34.98 on 20cs**		**150.02**	**25.00**	
9011727		1L	12	216.05	18.00	
9017877		750ML	12	166.13	13.84	
9183945		375ML	12	64.01	5.33	
9032441		50ML	60	80.09	1.33	
EL JIMADOR LIME 70º						
9180790		750ML	12	166.13	13.84	
EL JIMADOR MANGO 70º						
9180792		750ML	12	166.13	13.84	
HERRADURA ANEJO 80º						
9111612		750ML	6	203.06	33.84	
9032432		50ML	60	159.89	2.66	
HERRADURA SILVER 80º						
9143323		1.75L	3	190.00	63.33	
	(20454)	**56.76 on 20cs**		**133.24**	**44.41**	
9034223		1L	6	196.04	32.67	
9111614		750ML	6	175.40	29.23	
9128939		375ML	12	160.01	13.33	
9032434		50ML	60	120.29	2.00	
HERRADURA SILVER COLECCION 110º						
9193741		750ML	4	276.93	69.23	
HERRADURA REPOSADO 80º						
9118994		1L	6	209.54	34.92	
9111613		750ML	6	180.02	30.00	
9128940		375ML	12	168.05	14.00	
9032439		50ML	60	120.29	2.00	
HERRADURA REPOSADO COLECCION DE LA CASA						
9160058		750ML	4	276.93	69.23	
HERRADURA REPOSADO DOUBLE BARREL 80º						
9119228		750ML	FC	553.85	46.15	
HERRADURA SELECT SUPREMA 80º						
9017876		750ML	3	839.98	279.99	
PARTIDA ANEJO 80º						
0550541		750ML	6	249.72	41.62	
PARTIDA BLANCO 80º						
0550145		750ML	6	203.58	33.93	
PARTIDA ELEGANTE EXTRA ANEJO 80º						
9024146		750ML	2	566.32	283.16	
PARTIDA REPOSADO 80º						
0550343		750ML	6	226.64	37.77	
PATRON ANEJO 80º						
9002003		1.75L	3	284.08	94.69	
9001979		750ML	12	535.13	44.59	
9254844		750ML	6	267.56	44.59	
9009071		375ML	12	281.92	23.49	
9105585		200ML	12	167.92	13.99	
9016392		50ML	60	289.99	4.83	
PATRON ANEJO GRAN BURDEOS 80º						
9123715		750ML	3	1199.98	399.99	
PATRON ANEJO ROCA 88º						
9180149		750ML	6	419.96	69.99	
	(14168)	**1.00 on 3bt**			**68.99**	
	(14168)	**10.00 on 6bt**			**59.99**	
9262608		375ML	12	407.92	33.99	
PATRON ANEJO ROCA/SILV/REPOSADO COMBO						
9182738		750ML	FC	185.98	61.99	
Case contains 1 btl each of Patron Roca Anejo, Repo, & Silver.						
9262611		375ML	FC	359.92	29.99	
Case contains 3 btls each of Patron Roca Anejo, Repo, & Silver						
					New	
PATRON EXTRA ANEJO 80º						
9265054	BAR	750ML	6	419.96	69.99	
9265055	BOX	750ML	6	419.96	69.99	
9265056		375ML	12	431.93	35.99	
PATRON GRAN PIEDRA ANEJO 80º						
9166088		750ML	4	1100.00	275.00	
PATRON GRAN PLATINUM BAR PACK 80º						
9025834		750ML	3	449.99	149.99	
PATRON LALIQUE 80º						
9195024		750ML	1	5900.00	5900.00	
PATRON PLATINUM 80º						
9055853		1.75L	3	1047.00	349.00	
9016408	WD	750ML	3	449.99	149.99	
9092310		375ML	6	455.96	75.99	
PATRON REPOSADO 80º						
9005341		1.75L	3	273.00	91.00	
9001980		750ML	12	475.13	39.59	
9254843		750ML	6	237.56	39.59	
9001995		375ML	12	257.92	21.49	
9105583		200ML	12	160.00	13.33	
9016393		50ML	60	274.99	4.58	
PATRON REPOSADO ROCA 84º						
9180161		750ML	6	371.96	61.99	
	(14168)	**1.00 on 3bt**			**60.99**	
	(14168)	**7.00 on 6bt**			**54.99**	
9262609		375ML	12	359.92	29.99	
PATRON SILVER 80º						
9001991		1.75L	3	224.98	74.99	
9238516	LTD	1L	6	372.02	62.00	
9001978		750ML	12	451.13	37.59	
9001994		375ML	12	239.92	19.99	
9105584		200ML	12	151.96	12.66	
9002002		50ML	60	259.99	4.33	
PATRON SILVER W/TOTE BAG 80º						
9190407		1.75L	FC	224.98	74.99	
PATRON SILVER ON PREMISE PACK 80º						
9014344		750ML	6	225.56	37.59	
PATRON SILVER WINDOW PACK 80º						
9129343		750ML	6	225.56	37.59	
					New	
PATRON SILVER LIMITED EDITION 80º						
9265762		1L	6	372.02	62.00	
PATRON SILVER ROCA 90º						
9180150		750ML	6	323.96	53.99	
	(14168)	**1.00 on 3bt**			**52.99**	
	(14168)	**8.00 on 6bt**			**45.99**	
9262610		375ML	12	311.92	25.99	
PATRON COMBO 80º						
9189010		750ML	FC	215.35	35.89	
Case contains 3btls Silver, & 1 btl each of Anejo, Reposado, & XO Cafe.						
PATRON RAINBOW 80º						
9016394		50ML	FC	274.99	4.58	
Each pack contains 1 btl Anejo, Reposado, & Silver Teq.						
PEPE LOPEZ GOLD 80º						
9014123	PET	1.75L	6	99.98	16.66	
9044191	BAR	1L	12	102.05	8.50	
0027243		750ML	12	149.93	12.49	1B10.99
0027292		50ML	120	79.78	0.66	
PEPE LOPEZ TRIPLE SEC 30º						
9014117		750ML	12	47.93	3.99	
PEPE LOPEZ WHITE 80º						
9014124	PET	1.75L	6	99.98	16.66	
9072775	BAR	1L	12	102.05	8.50	
0027045		750ML	12	149.93	12.49	1B10.99
0027094		50ML	120	79.78	0.66	
TANTEO JALAPENO 80º						
9121233		750ML	6	191.96	31.99	
	(6061)	**0.67 on 3bt**			**31.32**	
	(6061)	**2.00 on 6bt**			**29.99**	
	(6061)	**7.00 on 12bt**			**24.99**	
	(6061)	**10.00 on 18bt**			**21.99**	

Brandy Imported - Cognac

Item#	Vt/Asst	Size	BPC	Case Price	TM Bot Price	LM Bot Comp
BISTRA SLIVOVITZ BRANDY 100º						
9158948		750ML	12	227.92	18.99	

Item#	Vt/Asst	Size	BPC	Case Price	TM Bot Price	LM Bot Comp
CALVADOS FINE COQUEREL 80º						
9148773	KOSH	750ML	6	131.96	21.99	
9146641	KOSH	375ML	24	287.84	11.99	
9125294		375ML	6	71.96	11.99	
EXCLUSIV VS 80º						
9252739		750ML	6	89.96	14.99	
9252738		375ML	12	101.92	8.49	
EXCLUSIV VSOP 80º						
9252761		750ML	6	119.96	19.99	
9252740		375ML	12	155.92	12.99	

Brandy

Item#	Vt/Asst	Size	BPC	Case Price	TM Bot Price	LM Bot Comp
KORBEL 80º						
9118895	PET	1.75L	6	114.98	19.16	1/16.66
9002733		1L	12	141.65	11.80	
9014482	BAR	1L	6	70.82	11.80	
9002732		750ML	12	119.93	9.99	1/9.20
KORBEL 12 YEAR OLD 80º						
9180964		750ML	6	196.82	32.80	
KORBEL VSOP 80º						
9020113		750ML	6	96.02	16.00	
KORBEL XS 80º						
9002736		750ML	12	144.05	12.00	

Gin

Item#	Vt/Asst	Size	BPC	Case Price	TM Bot Price	LM Bot Comp
BLUECOAT AMERICAN DRY 94º						
9081111		750ML	6	128.00	21.33	
BLUECOAT BARREL AGED FINISH 94º						
9188645		750ML	6	152.00	25.33	
	(16339)	2.00 on 2bt			23.33	
BOLS GENEVER 84º						
9121891		1L	6	209.96	34.99	
9121892		750ML	6	173.96	28.99	31.53
BOLS GENEVER BARREL AGED 84º						
9140783		1L	6	224.96	37.49	39.99
		(www.hrdspirits.com)				
BROKERS 94º						
9153729		1.75L	6	174.92	29.15	
9185339		1L	6	121.76	20.29	
9148483		750ML	12	198.28	16.52	
DAMRAK GIN 84º						
9121894		750ML	6	113.96	18.99	
	(20860)	1.00 on 3bt			17.99	
	(22644)	15.00 on 1cs		98.96	16.49	1B15.99
FARMERS ORGANIC 93º						
9032300		750ML	6	131.96	21.99	
						New
FEW AMERICAN 80º						
9250266		750ML	6	161.96	26.99	
	(22514)	1.00 on 2bt			25.99	
	(22515)	3.00 on 6bt			23.99	26.99
FEW AMERICAN BARREL AGED 93º						
9221233		750ML	6	179.96	29.99	
	(22514)	1.00 on 2bt			28.99	
	(22515)	3.00 on 6bt			26.99	29.99
9264376		200ML	24	455.86	18.99	
FEW BREAKFAST 84º						
9250268		750ML	6	161.96	26.99	
	(22514)	1.00 on 2bt			25.99	
	(22515)	3.00 on 6bt			23.99	26.99
FEW GENEVER PUBLICAN LTD EDITION 90º						
9264364		750ML	6	191.96	31.99	
FEW STANDARD ISSUE 114º						
9221238		750ML	6	191.96	31.99	

Vodka

Item#	Vt/Asst	Size	BPC	Case Price	TM Bot Price	LM Bot Comp
44 NORTH IDAHO POTATO 80º						
9175300		750ML	12	239.92	19.99	
	(16856)	24.00 on 1cs		215.92	17.99	
	(16856)	36.00 on 2cs		203.92	16.99	
44 NORTH HUCKLEBERRY 70º						
9015391		750ML	12	239.92	19.99	
	(16856)	24.00 on 1cs		215.92	17.99	
	(16856)	36.00 on 2cs		203.92	16.99	
44 NORTH HUCKLEBERRY W/FLASK 70º						
9230165		750ML	FC	119.96	19.99	
	(20262)	12.00 on 2cs		107.96	17.99	
	(20262)	18.00 on 4cs		101.96	16.99	
44 NORTH MAGIC VALLEY 80º						
9028072		750ML	12	239.92	19.99	
	(16856)	24.00 on 1cs		215.92	17.99	
	(16856)	36.00 on 2cs		203.92	16.99	
44 NORTH RAINIER CHERRY 80º						
9071827		750ML	12	239.92	19.99	
	(16856)	24.00 on 1cs		215.92	17.99	
	(16856)	36.00 on 2cs		203.92	16.99	
44 NORTH SUNNY SLOPE NECTAR 70º						
9175301		750ML	12	239.92	19.99	
	(16856)	24.00 on 1cs		215.92	17.99	
	(16856)	36.00 on 2cs		203.92	16.99	
CROP CUCUMBER 70º						
9095612		750ML	6	122.00	20.33	
CROP HARVEST MEYER LEMON 80º						
9160121		750ML	6	122.00	20.33	
CROP ORGANIC 80º						
9095270		750ML	6	122.00	20.33	
CROP ORGANIC SPICED PUMPKIN 70º						
9166922		750ML	6	122.00	20.33	
CROP TOMATO 70º						
9095611		750ML	6	122.00	20.33	
DEVOTION 80º						
9190706		1.75L	FC	103.96	25.99	
	(20224)	16.00 on 1cs		87.96	21.99	
	(20224)	24.00 on 2cs		79.96	19.99	
9239870		1L	6	119.96	19.99	
	(20225)	3.00 on 6bt			16.99	
9039081		750ML	6	113.96	18.99	
	(20224)	24.00 on 1cs		89.96	14.99	
	(20224)	33.00 on 2cs		80.96	13.49	
9239467		50ML	FC	45.00	0.75	
	(20227)	9.32 on 1cs		35.68	0.59	
DEVOTION BLACK AND BLUE 80º						
9239237		1.75L	FC	103.96	25.99	
	(20224)	16.00 on 1cs		87.96	21.99	
	(20224)	24.00 on 2cs		79.96	19.99	
9239867		1L	6	119.96	19.99	
	(20225)	3.00 on 6bt			16.99	
9152053		750ML	6	113.96	18.99	
	(20224)	24.00 on 1cs		89.96	14.99	
	(20224)	33.00 on 2cs		80.96	13.49	
9239463		50ML	FC	45.00	0.75	
	(20227)	9.32 on 1cs		35.68	0.59	
DEVOTION BLOOD ORANGE 80º						
9239238		1.75L	FC	103.96	25.99	
	(20224)	16.00 on 1cs		87.96	21.99	
	(20224)	24.00 on 2cs		79.96	19.99	
9239868		1L	6	119.96	19.99	
	(20225)	3.00 on 6bt			16.99	
9152052		750ML	6	113.96	18.99	
	(20224)	24.00 on 1cs		89.96	14.99	
	(20224)	33.00 on 2cs		80.96	13.49	
9239464		50ML	FC	45.00	0.75	
	(20227)	9.32 on 1cs		35.68	0.59	
DEVOTION TIKI TEA 80º						
9189946		1.75L	FC	103.96	25.99	
	(20224)	16.00 on 1cs		87.96	21.99	
	(20224)	24.00 on 2cs		79.96	19.99	
9239869		1L	6	119.96	19.99	
	(20225)	3.00 on 6bt			16.99	
9178685		750ML	6	113.96	18.99	
	(20224)	24.00 on 1cs		89.96	14.99	
	(20224)	33.00 on 2cs		80.96	13.49	
9239466		50ML	FC	45.00	0.75	
	(20227)	9.32 on 1cs		35.68	0.59	
DEVOTION WILD CHERRY 80º						
9165423		750ML	6	113.96	18.99	
	(20224)	24.00 on 1cs		89.96	14.99	
	(20224)	33.00 on 2cs		80.96	13.49	
EXCLUSIV NO. 1 80º						
9084887		1.75L	6	113.99	18.99	
	(9233)	2.50 on 1bt			16.49	
	(11123)	18.00 on 3cs		95.99	15.99	
9097205		750ML	12	104.22	8.68	
	(9170)	1.00 on 1bt			7.68	
	(11123)	16.22 on 3cs		88.00	7.33	
9133817		375ML	12	55.99	4.66	
	(11448)	8.07 on 1cs		47.92	3.99	
	(11123)	8.07 on 3cs		47.92	3.99	
9103388		200ML	24	75.84	3.16	
	(9235)	28.00 on 1cs		47.84	1.99	
	(11123)	28.00 on 3cs		47.84	1.99	
EXCLUSIV NO10 APPLE 70º						
9236739		750ML	12	104.22	8.68	
	(9170)	1.00 on 1bt			7.68	
	(11123)	16.22 on 3cs		88.00	7.33	
9236740		375ML	12	55.99	4.66	
	(11448)	8.07 on 1cs		47.92	3.99	
	(11123)	8.07 on 3cs		47.92	3.99	
EXCLUSIV BERRY 64º						
9141386		750ML	12	104.22	8.68	
	(9170)	1.00 on 1bt			7.68	
	(11123)	16.22 on 3cs		88.00	7.33	
EXCLUSIV PEACH 70º						
9148583		750ML	12	104.22	8.68	
	(9170)	1.00 on 1bt			7.68	
	(11123)	16.22 on 3cs		88.00	7.33	
9148584		375ML	12	55.99	4.66	
	(11448)	8.07 on 1cs		47.92	3.99	
	(11123)	8.07 on 3cs		47.92	3.99	
9148585		200ML	24	75.84	3.16	
	(9235)	28.00 on 1cs		47.84	1.99	
	(11123)	28.00 on 3cs		47.84	1.99	
EXCLUSIV PINEAPPLE 70º						
9176669		750ML	12	104.22	8.68	
	(9170)	1.00 on 1bt			7.68	
	(11123)	16.22 on 3cs		88.00	7.33	
9176670		375ML	12	55.99	4.66	
	(11448)	8.07 on 1cs		47.92	3.99	
	(11123)	8.07 on 3cs		47.92	3.99	
9176671		200ML	24	75.84	3.16	
	(9235)	28.00 on 1cs		47.84	1.99	
	(11123)	28.00 on 3cs		47.84	1.99	
FINLANDIA 80º						
0025023		1.75L	6	134.96	22.49	
	(15208)	12.00 on 5cs		122.96	20.49	
0025031		1L	12	179.93	14.99	
0025049		750ML	12	163.13	13.59	
	(14156)	0.80 on 1bt			12.79	
	(13753)	25.20 on 3cs		137.93	11.49	
0025098		50ML	120	127.78	1.06	
FINLANDIA COCONUT 75º						
9169645		1L	12	179.93	14.99	
9169646		750ML	12	163.13	13.59	
	(14156)	0.80 on 1bt			12.79	
	(13753)	25.20 on 3cs		137.93	11.49	
9180705		50ML	120	127.78	1.06	
FINLANDIA CRANBERRY 75º						
0025338		1L	12	179.93	14.99	
FINLANDIA GRAPEFRUIT 75º						
9018465		1L	12	179.93	14.99	
9018466		750ML	12	163.13	13.59	
	(14156)	0.80 on 1bt			12.79	
	(13753)	25.20 on 3cs		137.93	11.49	
9018467		50ML	120	127.78	1.06	
FINLANDIA MANGO 75º						
0025239		1L	12	179.93	14.99	
0025247		750ML	12	163.13	13.59	
	(14156)	0.80 on 1bt			12.79	
	(13753)	25.20 on 3cs		137.93	11.49	
FINLANDIA RASPBERRY 75º						
9133282		1L	12	179.93	14.99	
9133283		750ML	12	163.13	13.59	
	(14156)	0.80 on 1bt			12.79	
	(13753)	25.20 on 3cs		137.93	11.49	

Item#	Vt/Asst	Size	BPC	Case Price	TM Bot Price	LM Bot Comp
FINLANDIA REDBERRY 75º						
9133288		1L	12	179.93	14.99	
9133289		750ML	12	163.13	13.59	
	(14156)	0.80 on 1bt			12.79	
	(13753)	25.20 on 3cs		137.93	11.49	
FINLANDIA TANGERINE 75º						
9086862		1L	12	179.93	14.99	
9086861		750ML	12	163.13	13.59	
	(14156)	0.80 on 1bt			12.79	
	(13753)	25.20 on 3cs		137.93	11.49	
RUSKOVA 80º						
9041263		1.75L	6	101.96	16.99	
	(7343)	5.04 on 1cs		96.92	16.15	
	(7343)	9.66 on 2cs		92.30	15.38	
	(7343)	14.28 on 3cs		87.68	14.61	
	(7343)	18.90 on 4cs		83.06	13.84	
	(7343)	22.14 on 5cs		79.82	13.30	
SOBIESKI 80º						
9090618		1.75L	6	104.96	17.49	
	(16284)	9.96 on 1cs		95.00	15.83	
	(16284)	12.96 on 2cs		92.00	15.33	
9096040	PET	1.75L	FC	104.96	17.49	
	(16284)	9.96 on 1cs		95.00	15.83	
	(16284)	12.96 on 2cs		92.00	15.33	
9090619		1L	12	124.97	10.41	
	(6783)	0.42 on 1bt			9.99	
9090620		750ML	12	119.92	9.99	
	(16285)	15.60 on 1cs		104.32	8.69	
9090671		375ML	24	95.86	3.99	
9090672		200ML	24	71.86	2.99	
9148281		50ML	120	79.20	0.66	
SOBIESKI CYTRON 70º						
9093253		1L	12	124.97	10.41	
	(6783)	0.42 on 1bt			9.99	
SOBIESKI ORANGE 70º						
9111196		1L	12	124.97	10.41	
	(6783)	0.42 on 1bt			9.99	
SOBIESKI RASPBERRY 70º						
9111197		1L	12	124.97	10.41	
	(6783)	0.42 on 1bt			9.99	
SOBIESKI VANILLA 70º						
9093594		1L	12	124.97	10.41	
	(6783)	0.42 on 1bt			9.99	
STOLICHNAYA 80º						
0065128		1.75L	6	203.96	33.99	
	(9771)	36.00 on 1cs		167.96	27.99	20/20.99
0065136		1L	12	299.93	24.99	24B19.99
0065144		750ML	12	227.92	18.99	
	(12523)	6.00 on 36bt			12.99	
	(11941)	36.00 on 1cs		191.92	15.99	
	(11941)	48.00 on 2cs		179.92	14.99	2/14.99
9193215	6&6	750ML	FC	227.92	18.99	
	(12523)	6.00 on 36bt			12.99	
	(11941)	36.00 on 1cs		191.92	15.99	
	(11941)	48.00 on 2cs		179.92	14.99	2/14.99
9198936		375ML	12	128.04	10.67	
	(21419)	47.96 on 1cs		80.08	6.67	
	(22362)	64.04 on 2cs		64.00	5.33	
0065177		200ML	48	341.76	7.12	
0065193		50ML	120	358.80	2.99	
	(21267)	280.00 on 1cs		78.80	0.65	
STOLICHNAYA 100º						
0066647		750ML	12	227.92	18.99	
STOLICHNAYA ELIT 80º						
9028135		1.75L	4	359.96	89.99	
0067041		750ML	6	287.96	47.99	
	(18295)	8.00 on 1bt			39.99	
	(18295)	9.54 on 3bt			38.45	
9243752	GIFT	750ML	FC	287.96	47.99	
	(20265)	57.24 on 1cs		230.72	38.45	
9184987		375ML	12	239.92	19.99	
STOLICHNAYA BLUEBERI 75º						
9121615		1.75L	6	203.96	33.99	
	(9771)	66.00 on 1cs		137.96	22.99	20/20.99
9121616		1L	12	299.93	24.99	24B19.99
9121617		750ML	12	227.92	18.99	
	(12523)	3.00 on 12bt			15.99	
	(12523)	4.00 on 24bt			14.99	
	(12523)	6.00 on 36bt			12.99	24B14.99
9181067		50ML	FC	358.80	2.99	
	(22424)	299.42 on 1cs		59.38	0.49	
STOLICHNAYA COMBO 75º						
9264040		0.75L	FC	227.92	18.99	
	(12523)	3.00 on 12bt			15.99	
	(12523)	4.00 on 24bt			14.99	
	(12523)	6.00 on 36bt			12.99	2/14.99
4EA OF BLUEBERI, CITROS, AND OHRANJ						
STOLICHNAYA CITROS 75º						
9121635		1L	12	299.93	24.99	
	(21590)	8.00 on 3bt			16.99	
9121636		750ML	12	227.92	18.99	
	(12523)	3.00 on 12bt			15.99	
	(12523)	4.00 on 24bt			14.99	
	(12523)	6.00 on 36bt			12.99	24B14.99
STOLICHNAYA CRUSHED PINEAPPLE 60º						
9252666		1.75L	6	125.96	20.99	
	(21710)	1.00 on 4bt			19.99	
	(21710)	2.00 on 6bt			18.99	
	(21710)	3.00 on 12bt			17.99	
9252667		1L	12	203.92	16.99	
	(21711)	1.00 on 2bt			15.99	
	(21711)	2.00 on 4bt			14.99	
	(21711)	3.00 on 12bt			13.99	
	(21828)	4.00 on 24bt			12.99	
9252668		750ML	12	161.92	13.49	
	(21712)	0.75 on 6bt			12.74	
	(21712)	3.00 on 24bt			10.49	
9252669		50ML	FC	120.00	1.00	
	(21713)	53.42 on 1cs		66.58	0.55	
STOLICHNAYA CRUSHED GRAPEFRUIT 60º						
9252670		1.75L	6	125.96	20.99	
	(21710)	1.00 on 4bt			19.99	
	(21710)	2.00 on 6bt			18.99	
	(21710)	3.00 on 12bt			17.99	
9252671		1L	12	203.92	16.99	
	(21711)	1.00 on 2bt			15.99	
	(21711)	2.00 on 4bt			14.99	
	(21711)	3.00 on 12bt			13.99	
	(21828)	4.00 on 24bt			12.99	
9252672		750ML	12	161.92	13.49	
	(21712)	0.75 on 6bt			12.74	
	(21712)	3.00 on 24bt			10.49	
9252673		50ML	FC	120.00	1.00	
	(21713)	53.42 on 1cs		66.58	0.55	
STOLICHNAYA GLUTEN FREE 80º						
9211277		1.75L	6	203.96	33.99	
	(9771)	36.00 on 1cs		167.96	27.99	20/20.99
9211278		1L	12	299.93	24.99	24B19.99
9211279		750ML	12	227.92	18.99	
	(12523)	3.00 on 12bt			15.99	
	(12523)	4.00 on 24bt			14.99	
	(18114)	72.00 on 3cs		155.92	12.99	24B14.99
9215244		50ML	FC	358.80	2.99	
	(21267)	280.00 on 1cs		78.80	0.65	
STOLICHNAYA GOLD 80º						
0067140		750ML	12	259.12	21.59	
STOLICHNAYA HOT JALAPENO 75º						
9143658		1L	12	299.93	24.99	24B19.99
9143656		750ML	12	227.92	18.99	
	(12523)	3.00 on 12bt			15.99	
	(12523)	4.00 on 24bt			14.99	
	(12523)	6.00 on 36bt			12.99	24B14.99
STOLICHNAYA OHRANJ 75º						
9121605		1.75L	6	203.96	33.99	
	(9771)	66.00 on 1cs		137.96	22.99	20/20.99
9121606		1L	12	299.93	24.99	24B19.99
9121607		750ML	12	227.92	18.99	
	(12523)	3.00 on 12bt			15.99	
	(12523)	4.00 on 24bt			14.99	
	(12523)	6.00 on 36bt			12.99	24B14.99
9121609		50ML	FC	358.80	2.99	
	(22424)	299.42 on 1cs		59.38	0.49	
STOLICHNAYA PEACHIK 75º						
9121653		1L	12	299.93	24.99	24B19.99
9121654		750ML	12	227.92	18.99	
	(12523)	3.00 on 12bt			15.99	
	(12523)	4.00 on 24bt			14.99	
	(12523)	6.00 on 36bt			12.99	24B14.99
STOLICHNAYA RAZBERI 75º						
9121555		1.75L	6	203.96	33.99	
	(9771)	66.00 on 1cs		137.96	22.99	20/20.99
9121556		1L	12	299.93	24.99	24B19.99
9121559		750ML	12	227.92	18.99	
	(12523)	3.00 on 12bt			15.99	
	(12523)	4.00 on 24bt			14.99	
	(12523)	6.00 on 36bt			12.99	24B14.99
9121558		50ML	120	358.80	2.99	
	(22424)	299.42 on 1cs		59.38	0.49	
STOLICHNAYA SALTED KARAMEL 75º						
9143666		1L	12	299.93	24.99	24B19.99
9143668		750ML	12	227.92	18.99	
	(12523)	3.00 on 12bt			15.99	
	(12523)	4.00 on 24bt			14.99	
	(12523)	6.00 on 36bt			12.99	24B14.99
STOLICHNAYA STRASBERI 75º						
9121656		1L	12	299.93	24.99	24B19.99
9121657		750ML	12	227.92	18.99	
	(12523)	3.00 on 12bt			15.99	
	(12523)	4.00 on 24bt			14.99	
	(12523)	6.00 on 36bt			12.99	24B14.99
STOLICHNAYA VANIL 75º						
9121610		1.75L	6	203.96	33.99	
	(9771)	66.00 on 1cs		137.96	22.99	20/20.99
9121611		1L	12	299.93	24.99	24B19.99
9121612		750ML	12	227.92	18.99	
	(12523)	3.00 on 12bt			15.99	
	(12523)	4.00 on 24bt			14.99	
	(12523)	6.00 on 36bt			12.99	24B14.99
STOLICHNAYA CORE 4 ON PREMISE PACK						
9260299		1L	FC	149.96	24.99	
Each case contains 3 btls Stoli Ohranj & 1 btl each of Stoli Blueberi, Razberi, & Vanil						
STOLICHNAYA FLAVOR COMBO 70º						
9014864		375ML	FC	128.04	10.67	
	(21418)	68.12 on 1cs		59.92	4.99	
	(21418)	80.12 on 4cs		47.92	3.99	
Each case contains 4 btls Stoli Premium, & 2 btls each Stoli Blueberi, Ohranj, Razberi, Vanil						
THE BAY SEASONED VODKA 80º						
9235904		750ML	6	91.04	15.17	
	(20266)	10.00 on 1cs		81.04	13.50	
ULTIMAT 80º						
0730143		750ML	6	107.96	17.99	
	(18345)	12.00 on 2cs		95.96	15.99	
9092441		375ML	12	119.92	9.99	
	(18345)	24.00 on 2cs		95.92	7.99	
9162226		50ML	60	197.68	3.29	
	(10764)	78.00 on 1cs		119.68	1.99	
YAZI GINGER 70º						
9144828		750ML	6	150.00	25.00	

Rum

Item#	Vt/Asst	Size	BPC	Case Price	TM Bot Price	LM Bot Comp
AFRO HEAD ORIGINAL 7 YEAR OLD 80º						
9187088		750ML	6	143.96	23.99	
	(19396)	0.93 on 2bt			23.06	
	(19396)	1.78 on 6bt			22.21	
AFRO HEAD XO 15 YEAR OLD 86º						
9187071		750ML	6	215.96	35.99	
	(19396)	1.39 on 2bt			34.60	
	(19396)	2.66 on 6bt			33.33	

Item#	Vt/Asst	Size	BPC	Case Price	TM Bot Price	LM Bot Comp
BAYOU SATSUMA 60º						
9204909		750ML	12	191.92	15.99	
	(19352)	1.00 on 3bt			14.99	
	(19352)	3.00 on 12bt			12.99	
BAYOU SELECT 80º						
9204908		750ML	6	119.96	19.99	
	(19353)	2.00 on 3bt			17.99	
	(19353)	4.00 on 6bt			15.99	
BAYOU SILVER 80º						
9252648		1.75L	6	131.96	21.99	
9204902		1L	6	119.96	19.99	
	(19354)	2.00 on 2bt			17.99	
	(19354)	4.00 on 6bt			15.99	
9204899		750ML	12	191.92	15.99	
	(19352)	1.00 on 3bt			14.99	
	(19352)	3.00 on 12bt			12.99	
9244092		50ML	FC	71.62	0.99	
	(20344)	23.76 on 1cs			47.86	0.66
BAYOU SPICED 80º						
9252650		1.75L	6	131.96	21.99	
9204907		1L	6	119.96	19.99	
	(19354)	2.00 on 2bt			17.99	
	(19354)	4.00 on 6bt			15.99	
9204906		750ML	12	191.92	15.99	
	(19352)	1.00 on 3bt			14.99	
	(19352)	3.00 on 12bt			12.99	
9230968	POUC	200ML	FC	100.66	4.19	
9244095		50ML	FC	71.62	0.99	
	(20344)	23.76 on 1cs			47.86	0.66
BLUE CHAIR BAY BANANA 53º						
9178983		1.75L	6	155.94	25.99	
	(10648)	12.00 on 1cs			143.94	23.99	4/21.99
9230033		1L	12	215.92	17.99	
9178984		750ML	12	199.20	16.60	
	(10648)	24.00 on 1cs			175.20	14.60	4/12.99
9257092	POUC	750ML	FC	99.62	16.60	
	(10648)	12.00 on 1cs			87.62	14.60	4/12.99
9189193		50ML	120	83.38	0.69	
	(17657)	24.00 on 1cs			59.38	0.49
BLUE CHAIR BAY COCONUT 80º						
9162807		1.75L	6	155.94	25.99	
	(10648)	12.00 on 1cs			143.94	23.99	4/21.99
9230032		1L	12	215.92	17.99	
9162808		750ML	12	199.20	16.60	
	(10648)	24.00 on 1cs			175.20	14.60	4/12.99
9189194		50ML	120	83.38	0.69	
	(17657)	24.00 on 1cs			59.38	0.49
BLUE CHAIR BAY COCONUT SPICED 80º						
9162809		1.75L	6	155.94	25.99	
	(10648)	12.00 on 1cs			143.94	23.99	4/21.99
9235044		1L	12	215.92	17.99	
9162810		750ML	12	199.20	16.60	
	(10648)	24.00 on 1cs			175.20	14.60	4/12.99
9189192		50ML	120	83.38	0.69	
	(17657)	24.00 on 1cs			59.38	0.49
BLUE CHAIR BAY KEY LIME CREAM 30º						
9257093		1L	12	215.92	17.99	
BLUE CHAIR BAY VANILLA 53º						
9189197		1.75L	6	155.94	25.99	
	(10648)	12.00 on 1cs			143.94	23.99	4/21.99
9189198		750ML	12	199.20	16.60	
	(10648)	24.00 on 1cs			175.20	14.60	4/12.99
BLUE CHAIR BAY WHITE 80º						
9162805		1.75L	6	155.94	25.99	
	(10648)	12.00 on 1cs			143.94	23.99	4/21.99
9230031		1L	12	215.92	17.99	
9162806		750ML	12	199.20	16.60	
	(10648)	24.00 on 1cs			175.20	14.60	4/12.99
BRUGAL 1888 80º						
9126837		750ML	6	200.00	33.33	
	(22633)	3.34 on 3bt			29.99	33.33
BRUGAL ANEJO 80º						
9024468		1.75L	6	174.98	29.16	
9024467		1L	12	230.33	19.19	
9024469		750ML	12	191.93	15.99	
	(22360)	2.00 on 3bt			13.99	15.99
BRUGAL ESPECIAL EXTRA DRY 80º						
9151016		1.75L	6	174.98	29.16	
9151308		1L	12	230.32	19.19	
9151309		750ML	12	191.92	15.99	
	(22264)	4.00 on 3bt			11.99	15.99
BRUGAL EXTRA VIEJO 80º						
9105607		750ML	12	249.53	20.79	
BRUGAL EXTRA VIEJA RESERVA 80º						
9168754		750ML	12	287.90	23.99	
	(22632)	4.00 on 3bt			19.99	23.99
PYRAT GOLD XO RESERVE 80º						
9016861		750ML	6	137.94	22.99	
9091913	WOOD	750ML	FC	137.94	22.99	
9016862		375ML	12	172.72	14.39	
PYRAT XO RESERVE W/BLACK BOOK 80º						
9065741		750ML	FC	137.94	22.99	
SELVAREY CACAO 70º						
9187308		750ML	6	119.96	19.99	
SELVAREY WHITE 80º						
9187307		750ML	6	106.16	17.69	
STROH ORIGINAL 160º						
9006335		750ML	6	143.96	23.99	

Cordials & Liqueurs

Item#	Vt/Asst	Size	BPC	Case Price	TM Bot Price	LM Bot Comp
AGWA DE BOLIVIA 60º						
9006327		750ML	6	161.96	26.99	
AMARO TOSOLINI LIQUEUR 60º						
9154025		750ML	6	155.96	25.99	
BARENJAGER HONEY BOURBON 70º						
9144346		750ML	6	128.71	21.45	
9144347		375ML	12	155.92	12.99	
BARENJAGER HONEY LIQUEUR 70º						
9138804		750ML	6	128.71	21.45	
9144481		375ML	12	155.92	12.99	
BLACK FOREST KIRSCHWASSER 80º						
9015314		750ML	12	377.92	31.49	
BLUE CHAIR BANANA CREAM 30º						
9189195		750ML	12	191.93	15.99	4/13.99
BLUE CHAIR COCONUT SPICED CREAM 30º						
9182118		750ML	12	191.93	15.99	4/13.99
9193434		50ML	120	83.38	0.69	
	(17657)	24.00 on 1cs			59.38	0.49
BLUE CHAIR BAY KEY LIME CREAM 30º						
9250679		750ML	12	191.93	15.99	4/13.99
9250678		50ML	120	83.38	0.69	
	(21599)	24.00 on 1cs			59.38	0.49
BOLS AMARETTO 56º						
9001655		1L	12	95.92	7.99	
	(15141)	0.50 on 3bt			7.49	
	(15141)	1.00 on 12bt			6.99	12B8.99
9001691		750ML	12	83.92	6.99	
	(22643)	0.50 on 3bt			6.49	
	(22643)	1.00 on 12bt			5.99	6.89
BOLS ANISETTE 50º						
9001672		1L	12	95.92	7.99	
	(15141)	0.50 on 3bt			7.49	
	(15141)	1.00 on 12bt			6.99	7.59
BOLS APRICOT BRANDY 70º						
9001681		1L	12	95.92	7.99	
	(15141)	0.50 on 3bt			7.49	
	(15141)	1.00 on 12bt			6.99	8.35
9001686		750ML	12	83.92	6.99	
	(22643)	0.50 on 3bt			6.49	
	(22643)	1.00 on 12bt			5.99	7.29
BOLS BLACK RASPBERRY LIQUEUR 34º						
9015833		1L	12	95.92	7.99	
	(15141)	0.50 on 3bt			7.49	
	(15141)	1.00 on 12bt			6.99	7.59
9015834		750ML	12	83.92	6.99	
	(22643)	0.50 on 3bt			6.49	
	(22643)	1.00 on 12bt			5.99	6.89
BOLS BLACKBERRY BRANDY 70º						
9015855		1L	12	95.92	7.99	
	(15141)	0.50 on 3bt			7.49	
	(15141)	1.00 on 12bt			6.99	8.35
9001687		750ML	12	83.92	6.99	
	(22643)	0.50 on 3bt			6.49	
	(22643)	1.00 on 12bt			5.99	7.29
BOLS BLUE CURACAO 48º						
9001669		1L	12	95.92	7.99	
	(15141)	0.50 on 3bt			7.49	
	(15141)	1.00 on 12bt			6.99	12B7.59
9001689		750ML	12	83.92	6.99	
	(22643)	0.50 on 3bt			6.49	
	(22643)	1.00 on 12bt			5.99	6.89
BOLS BUTTERSCOTCH SCHNAPPS 34º						
9001710		1L	12	95.92	7.99	
	(15141)	0.50 on 3bt			7.49	
	(15141)	1.00 on 12bt			6.99	7.35
9001711		750ML	12	83.92	6.99	
	(22643)	0.50 on 3bt			6.49	
	(22643)	1.00 on 12bt			5.99	6.89
BOLS CHERRY BRANDY 60º						
9103127		1L	12	95.92	7.99	
	(15141)	0.50 on 3bt			7.49	
	(15141)	1.00 on 12bt			6.99	8.35
BOLS COFFEE LIQUEUR 48º						
9113124		1L	12	95.92	7.99	
	(15141)	0.50 on 3bt			7.49	
	(15141)	1.00 on 12bt			6.99	7.59
BOLS CREME DE BANANA 34º						
9101255		1L	12	95.92	7.99	
	(15141)	0.50 on 3bt			7.49	
	(15141)	1.00 on 12bt			6.99	7.59
9102040		750ML	12	83.92	6.99	
	(22643)	0.50 on 3bt			6.49	
	(22643)	1.00 on 12bt			5.99	6.89
BOLS CREME DE CACAO BROWN 50º						
9001664		1L	12	95.92	7.99	
	(15141)	0.50 on 3bt			7.49	
	(15141)	1.00 on 12bt			6.99	7.59
9001665		750ML	12	83.92	6.99	
	(22643)	0.50 on 3bt			6.49	
	(22643)	1.00 on 12bt			5.99	6.89
BOLS CREME DE CACAO WHITE 48º						
9114144		1L	12	95.92	7.99	
	(15141)	0.50 on 3bt			7.49	
	(15141)	1.00 on 12bt			6.99	7.59
9114143		750ML	12	83.92	6.99	
	(22643)	0.50 on 3bt			6.49	
	(22643)	1.00 on 12bt			5.99	6.89
BOLS CREME DE CASSIS 34º						
9114142		1L	12	95.92	7.99	
	(15141)	0.50 on 3bt			7.49	
	(15141)	1.00 on 12bt			6.99	7.59
BOLS CREME DE MENTHE GREEN 60º						
9001667		1L	12	95.92	7.99	
	(15141)	0.50 on 3bt			7.49	
	(15141)	1.00 on 12bt			6.99	7.59
9001678		750ML	12	83.92	6.99	
	(22643)	0.50 on 3bt			6.49	
	(22643)	1.00 on 12bt			5.99	6.89
BOLS CREME DE MENTHE WHITE 60º						
9001666		1L	12	95.92	7.99	
	(15141)	0.50 on 3bt			7.49	
	(15141)	1.00 on 12bt			6.99	7.59
9001679		750ML	12	83.92	6.99	
	(22643)	0.50 on 3bt			6.49	
	(22643)	1.00 on 12bt			5.99	6.89
BOLS CREME DE NOYAUX 48º						
9103128		1L	12	95.92	7.99	
	(15141)	0.50 on 3bt			7.49	
	(15141)	1.00 on 12bt			6.99	7.59
BOLS ELDERFLOWER 34º						
9167659		750ML	6	74.96	12.49	12.79
BOLS GINGER BRANDY 70º						
9005873		1L	12	95.92	7.99	
	(15141)	0.50 on 3bt			7.49	
	(15141)	1.00 on 12bt			6.99	8.35
BOLS HOT CINNAMON SCHNAPPS 48º						
9001708		1L	12	95.92	7.99	
	(15141)	0.50 on 3bt			7.49	
	(15141)	1.00 on 12bt			6.99	7.35
BOLS MARASCHINO CHERRY 24º						
9187762		750ML	6	74.96	12.49	11.53

Item#	Vt/Asst	Size	BPC	Case Price	TM Bot Price	LM Bot Comp
BOLS MELON LIQUEUR 34º						
9103130		1L	12	95.92	7.99	
	(15141)	0.50 on 3bt			7.49	
	(15141)	1.00 on 12bt			6.99	7.59
BOLS NATURAL YOGHURT LIQUEUR 30º						
9163392		750ML	6	74.96	12.49	11.53
BOLS ORANGE CURACAO 60º						
9001670		1L	12	95.92	7.99	
	(15141)	0.50 on 3bt			7.49	
	(15141)	1.00 on 12bt			6.99	7.59
9001690		750ML	12	83.92	6.99	
	(22643)	0.50 on 3bt			6.49	
	(22643)	1.00 on 12bt			5.99	6.89
BOLS PARFAIT AMOUR 48º						
9195846		750ML	6	74.96	12.49	12.79
BOLS PEACH BRANDY 60º						
9137887		1L	12	95.92	7.99	
	(15141)	0.50 on 3bt			7.49	
	(15141)	1.00 on 12bt			6.99	8.35
BOLS PEACH SCHNAPPS 42º						
9001675		1L	12	95.92	7.99	
	(15141)	0.50 on 3bt			7.49	
	(15141)	1.00 on 12bt			6.99	12B7.35
9001676		750ML	12	83.92	6.99	
	(22643)	0.50 on 3bt			6.49	
	(22643)	1.00 on 12bt			5.99	6.89
BOLS PEPPERMINT SCHNAPPS 48º						
9001680		1L	12	95.92	7.99	
	(15141)	0.50 on 3bt			7.49	
	(15141)	1.00 on 12bt			6.99	7.35
9001688		750ML	12	83.92	6.99	
	(22643)	0.50 on 3bt			6.49	
	(22643)	1.00 on 12bt			5.99	6.89
BOLS PUMPKIN LIQUEUR 42º						
9177903		750ML	12	83.92	6.99	
	(22643)	0.50 on 3bt			6.49	
	(22643)	1.00 on 12bt			5.99	7.59
BOLS ROOTBEER SCHNAPPS 42º						
9001709		1L	12	95.92	7.99	
	(15141)	0.50 on 3bt			7.49	
	(15141)	1.00 on 12bt			6.99	7.35
BOLS SCHNAPPS POMEGRANATE 34º						
9019226		1L	12	95.92	7.99	
	(15141)	0.50 on 3bt			7.49	
	(15141)	1.00 on 12bt			6.99	7.35
BOLS SLOE GIN 60º						
9001674		1L	12	95.92	7.99	
	(15141)	0.50 on 3bt			7.49	
	(15141)	1.00 on 12bt			6.99	7.59
BOLS SOUR APPLE 34º						
9001716		1L	12	95.92	7.99	
	(15141)	0.50 on 3bt			7.49	
	(15141)	1.00 on 12bt			6.99	12B7.35
9001717		750ML	12	83.92	6.99	
	(22643)	0.50 on 3bt			6.49	
	(22643)	1.00 on 12bt			5.99	6.89
BOLS STRAWBERRY LIQUEUR 34º						
9133749		1L	12	95.92	7.99	
	(15141)	0.50 on 3bt			7.49	
	(15141)	1.00 on 12bt			6.99	7.35
BOLS TRIPLE SEC 30 30º						
9005876		1L	12	53.92	4.49	
	(22641)	6.00 on 1cs		47.92	3.99	
BOLS TRIPLE SEC 42º						
9015856		1L	12	65.92	5.49	
	(22642)	6.00 on 1cs		59.92	4.99	4.69
9001650		750ML	12	59.92	4.99	
	(22643)	0.50 on 3bt			4.49	
	(22643)	0.75 on 12bt			4.24	6.89
BOLS WATERMELON LIQUEUR 34º						
9180761		1L	12	95.92	7.99	
	(15141)	0.50 on 3bt			7.49	
	(15141)	1.00 on 12bt			6.99	7.59
CHAMBORD ROYALE LIQUEUR 33º						
9004244		750ML	6	148.76	24.79	1B23.79
9016750		375ML	12	160.01	13.33	
9194270	GIFT	375ML	12	160.01	13.33	
9016751		200ML	24	167.81	6.99	
9128088	DISP	50ML	72	168.11	2.33	
DER LACHS DANZIG GOLDWASSER 80º						
9148853		750ML	6	128.96	21.49	
DI SARONNO AMARETTO 56º						
0046425		1.75L	6	228.98	38.16	
	(22624)	25.02 on 2cs		203.96	33.99	38.16
0046433		1L	12	321.88	26.82	
9256193		1L	6	164.96	27.49	
0046441		750ML	12	277.96	23.16	36B18.39
0046458		375ML	12	140.68	11.72	
	(22625)	16.68 on 1cs		124.00	10.33	11.72
0046474		200ML	48	351.68	7.32	
0046490		50ML	120	320.18	2.66	
DI SARONNO AMARETTO W/MASON JAR 56º						
9189591		750ML	FC	138.98	23.16	36B18.39
DI SARONNO AMARETTO ICON ETRO 56º						
9238653		1L	6	160.94	26.82	
9238518		750ML	12	277.96	23.16	36B18.39
9238519		50ML	FC	133.48	2.22	
DI SARONNO AMARETTO RSV 80º						
9195860		750ML	1	259.25	259.25	
EARLY TIMES FIRE EATER 66º						
9147250		50ML	120	46.80	0.39	
ECHTE KROATZBEERE BLACKBERRY 80º						
9015303		750ML	12	263.92	21.99	
FARETTI BISCOTTI LIQUEUR 56º						
9013055		750ML	6	137.96	22.99	
FEW AMARO LIQUEUR 25º (New)						
9264363		750ML	6	161.96	26.99	
FRAPPACHATA 25º						
9261159		1.75L	6	95.96	15.99	
	(22276)	3.00 on 3cs		92.96	15.49	
	(22276)	6.00 on 5cs		89.96	14.99	
	(22276)	12.00 on 10cs		83.96	13.99	
9261160		100ML	FC	128.14	1.33	
GALLIANO L'AUTENTICO 85º						
9071473		750ML	12	335.92	27.99	25.99
9071472		375ML	24	383.86	15.99	14.99
9245066		375ML	12	155.92	12.99	14.99
GALLIANO RISTRETTO COFFEE LIQUEUR 60º						
9133478		375ML	24	335.86	13.99	
JAGERMEISTER LIQUEUR 70º						
9004342		1.75L	6	216.98	36.16	
	(15339)	2.00 on 2bt			34.16	
9004344		1L	12	269.93	22.49	
	(20744)	1.50 on 2bt			20.99	22.49
9004345		750ML	12	220.70	18.39	
	(16087)	14.26 on 1cs		206.44	17.20	
	(16087)	23.86 on 2cs		196.84	16.40	
	(16087)	28.78 on 3cs		191.92	15.99	18.39
9004346		375ML	24	200.00	8.33	1/7.99
9004348		200ML	48	239.99	4.99	
9015902		100ML	48	143.74	2.99	1/2.34
9015901		50ML	120	179.20	1.49	
	(16116)	35.82 on 1cs		143.38	1.19	1.49
JAGERMEISTER W/SMART LENS VAP 70º						
9263920		750ML	12	220.70	18.39	
	(16087)	14.26 on 1cs		206.44	17.20	
	(16087)	23.86 on 2cs		196.84	16.40	
	(16087)	28.78 on 3cs		191.92	15.99	18.39
KAMMER OBSTLE 80º						
9140440		750ML	6	129.98	21.66	
KAMMER WILLIAMS BIRNE PEAR 80º						
9163924		750ML	12	383.92	31.99	
KAMMER KIRSCHWASSER 90º						
9069819		750ML	12	407.92	33.99	
KAMMER WILLIAMS PEAR BRANDY 80º						
9013335		750ML	12	539.92	44.99	
KLEINER FEIGLING LIQUEUR 40º						
9190213		750ML	6	77.96	12.99	
9008892		20ML	FC	119.38	0.99	
LUCID ABSINTHE SUPERIEURE 124º						
9167135		750ML	6	283.20	47.20	
MARIE BRIZARD ANISETTE 50º						
9104057		750ML	6	87.98	14.66	
MARIE BRIZARD CHOCOLATE ROYALE 60º						
9107680		750ML	6	87.98	14.66	
MARIE BRIZARD CREME DE MENTHE GREEN 50º						
9017780		750ML	12	167.92	13.99	
MARIE BRIZARD CREME DE MENTHE WHITE 46º						
9167691		750ML	6	83.96	13.99	
MARIE BRIZARD MANGO PASSION 50º						
0275347		750ML	12	167.92	13.99	
MARIE BRIZARD ORANGE CURACAO 60º						
9129334		750ML	6	83.96	13.99	
MARIE BRIZARD TRIPLE SEC 78º						
9129338		750ML	6	79.99	13.33	
MARIE BRIZARD WATERMELON 34º						
9017793		750ML	6	99.99	16.66	
PATRON CITRONGE LIME 70º						
9181363		1L	12	239.92	19.99	
9181364		750ML	12	191.92	15.99	
9187894		375ML	12	119.92	9.99	
PATRON CITRONGE MANGO 70º						
9190873		1L	12	239.92	19.99	
9190874		750ML	12	191.92	15.99	
9190875		375ML	12	119.92	9.99	
PATRON CITRONGE ORANGE 70º						
9159643		1L	6	119.96	19.99	
9002009		750ML	12	191.92	15.99	
9005340		375ML	12	119.92	9.99	
PATRON CITRONGE COMBO PK 70º						
9267100	6/3	375ML	FC	179.90	9.99	
Contains 6 packs of 1 btl each of 375ML Citronge Orange, Lime, & Mango Liqeuers						
PATRON XO CAFE 70º						
9107718		1.75L	3	119.98	39.99	
9001987		750ML	6	110.36	18.39	
9025846	BAR	750ML	6	110.36	18.39	
9016856		375ML	12	136.00	11.33	
9082693		50ML	60	150.00	2.50	
PATRON XO CAFE INCENDIO CHOCOLATE 60º						
9182963		750ML	6	110.36	18.39	
PATRON XO DARK COCOA 60º						
9128572	BAR	750ML	6	110.36	18.39	
RUMCHATA 28º						
9179730		1.75L	6	191.96	31.99	
	(13860)	4.00 on 1cs		187.96	31.32	
	(13860)	6.00 on 3cs		185.96	30.99	7/29.99
9148466		1L	6	125.96	20.99	
	(13860)	3.00 on 1cs		122.96	20.49	
	(13860)	6.00 on 3cs		119.96	19.99	
9114721		750ML	6	101.96	16.99	
	(13860)	3.00 on 1cs		98.96	16.49	
	(13860)	6.00 on 3cs		95.96	15.99	7/14.99
9179731		375ML	12	119.92	9.99	
	(13860)	3.96 on 1cs		115.96	9.66	
	(20747)	7.92 on 2cs		112.00	9.33	
	(20747)	15.96 on 3cs		103.96	8.66	1/9.66
9179732		50ML	120	119.38	0.99	1/0.69
RUMCHATA W/CASA DEL SOL ICED COFFEE 28º						
9179733		750ML	FC	101.96	16.99	
	(13860)	3.00 on 1cs		98.96	16.49	
	(13860)	6.00 on 3cs		95.96	15.99	7/14.99
RUMCHATA GOCHATA W/RECIPES 28º						
9193985	20/3	100ML	FC	119.68	1.99	
	(20748)	30.00 on 1cs		89.68	1.49	1.99
RUMCHATA MINICHATA CREAMERS 28º						
9232375	12/15	25ML	FC	119.92	0.66	
	(20302)	24.00 on 1cs		95.92	0.53	0.66
SALIZA AMARETTO LIQUEUR 80º						
9154027		750ML	6	137.96	22.99	
SCHLADERER EDEL CHERRY LIQUEUR 84º						
9144434		750ML	6	143.96	23.99	
SCHLADERER HIMBEERGEIST LIQUEUR 84º						
9144433		750ML	6	191.96	31.99	
SCHLADERER HIMBEERGEIST RASPBERRY 84º						
9144435		750ML	6	149.96	24.99	
SCHLADERER KIRSCHWASSER 84º						
9144431		750ML	6	203.96	33.99	
SCHLADERER OBSTWASSER 80º						
9183987		750ML	6	185.96	30.99	
SCHLADERER WILLIAMS BIRNE PEAR BRANDY 80º						
9144432		750ML	6	203.96	33.99	

Item#	Vt/Asst	Size	BPC	Case Price	TM Bot Price	LM Bot Comp
SCHONAUER APFEL LIQUEUR 42º						
9135945		750ML	12	191.92	15.99	
TIPPY COW CHOCOLATE 28º						
9182826	PET	750ML	6	83.00	13.83	
(21629)		3.84 on 6bt			9.99	
(14621)		4.50 on 1cs		78.50	13.08	1/13.08
9182829		50ML	120	119.38	0.99	
(21617)		36.00 on 1cs		83.38	0.69	0.99
TIPPY COW ORANGE 28º						
9182827	PET	750ML	6	83.00	13.83	
(21629)		3.84 on 6bt			9.99	
(14621)		4.50 on 1cs		78.50	13.08	1/13.08
9182828		50ML	120	119.38	0.99	
(21617)		36.00 on 1cs		83.38	0.69	0.99
TIPPY COW SHAMROCK MINT 28º						
9182832	PET	750ML	6	83.00	13.83	
(21629)		3.84 on 6bt			9.99	
(14621)		4.50 on 1cs		78.50	13.08	1/13.08
9182833		50ML	120	119.38	0.99	
(21617)		36.00 on 1cs		83.38	0.69	2/0.99
TIPPY COW VANILLA 28º						
9182830	PET	750ML	6	83.00	13.83	
(21629)		3.84 on 6bt			9.99	
(14621)		4.50 on 1cs		78.50	13.08	1/13.08
9182831		50ML	120	119.38	0.99	
(21617)		36.00 on 1cs		83.38	0.69	0.99
TIPPY COW VARIETY PACK 28º						
9216569		750ML	FC	166.00	13.83	
(19682)		9.00 on 1cs		157.00	13.08	
(21630)		46.08 on 1cs		119.92	9.99	1/13.08
9227220		50ML	FC	119.38	0.99	
(21617)		36.00 on 1cs		83.38	0.69	0.99
VERPOORTEN ADVOCAAT EGG LIQUEUR 40º						
9069856		1L	12	215.92	17.99	
VIEUX CARRE ABSINTHE 120º						
9088118		750ML	6	263.94	43.99	
ZUCCA RABARBARO RHUBARB AMARO 32º						
9222418		750ML	6	137.96	22.99	

Grappa

Item#	Vt/Asst	Size	BPC	Case Price	TM Bot Price	LM Bot Comp
CIVIDINA GRAPPA 80º						
9106549		1L	6	131.96	21.99	

WINE

United States

American

DAILY'S READY TO DRINK

Item#	Vt/Asst	Size	BPC	Case Price	TM Bot Price	LM Bot Comp
BAHAMA MAMA						
9161305	24PK	10oz	FC	36.82	1.53	
(3516)		4.80 on 3cs		32.02	1.33	
BERRY LEMONADE COCKTAIL						
9254692		10oz	FC	36.82	1.53	
(3516)		4.80 on 3cs		32.02	1.33	
HURRICAN						
9161306		10oz	FC	36.82	1.53	
(3516)		4.80 on 3cs		32.02	1.33	
ISLAND BREEZE						
9197234		10oz	FC	36.82	1.53	
(3516)		4.80 on 3cs		32.02	1.33	
JAMAICAN SMILE						
9176287	POUC	10oz	FC	36.82	1.53	
(3516)		4.80 on 3cs		32.02	1.33	
MAI TAI COCKTAIL						
9254693		10oz	FC	36.82	1.53	
(3516)		4.80 on 3cs		32.02	1.33	
MARGARITA						
9018722	32PK	10oz	FC	49.10	1.53	
(3516)		6.40 on 3cs		42.70	1.33	
MAUI WOWIE						
9197233		10oz	FC	36.82	1.53	
(3516)		4.80 on 3cs		32.02	1.33	
PEACH ON THE BEACH						
9188364	POUC	10oz	FC	36.82	1.53	
(3516)		4.80 on 3cs		32.02	1.33	
PINA COLADA						
9078078	32PK	10oz	FC	49.10	1.53	
(3516)		6.40 on 3cs		42.70	1.33	
STRAWBERRY DAIQUIRI						
9018723	32PK	10oz	FC	49.10	1.53	
(3516)		6.40 on 3cs		42.70	1.33	

WILD WOMEN

Item#	Vt/Asst	Size	BPC	Case Price	TM Bot Price	LM Bot Comp
BLACK CRYSTAL						
9244293		750ML	12	119.92	9.99	
(20044)		7.92 on 3cs		112.00	9.33	

California

BERINGER BLUSH

Item#	Vt/Asst	Size	BPC	Case Price	TM Bot Price	LM Bot Comp
WHITE MERLOT						
9015670	2014	1.5L	FC	63.99	10.66	
(21669)		12.00 on 1cs		51.99	8.66	
(21669)		16.00 on 10cs		47.99	7.99	20/7.33
9015671	2014	750ML	12	71.99	5.99	
(1882)		8.00 on 1cs		63.99	5.33	
(1882)		16.00 on 3cs		55.99	4.66	
(1882)		24.00 on 10cs		47.99	3.99	3/4.67
WHITE ZINFANDEL CALIFORNIA						
9015695	2014	1.5L	FC	63.99	10.66	
(21669)		12.00 on 1cs		51.99	8.66	
(21669)		16.00 on 10cs		47.99	7.99	20/7.33
9015675	2012	750ML	12	71.99	5.99	
(1882)		8.00 on 1cs		63.99	5.33	
(1882)		16.00 on 3cs		55.99	4.66	
(1882)		24.00 on 10cs		47.99	3.99	3/4.67
9004060	2014	187ML	FC	32.16	1.34	
(6168)		4.00 on 5cs		28.16	1.17	1.34
WHITE ZINFANDEL MOSCATO						
9148478	2014	1.5L	FC	63.99	10.66	
(21669)		12.00 on 1cs		51.99	8.66	
(21669)		16.00 on 10cs		47.99	7.99	20/7.33
9148479	2014	750ML	12	71.99	5.99	
(1882)		8.00 on 1cs		63.99	5.33	
(1882)		16.00 on 3cs		55.99	4.66	
(1882)		24.00 on 10cs		47.99	3.99	3/4.67
WHITE ZINFANDEL/CHARD PVS						
9013525	2014	750ML	12	79.99	6.66	
(1882)		20.00 on 1cs		59.99	4.99	6.66

BERINGER PREMIUM VARIETALS

Item#	Vt/Asst	Size	BPC	Case Price	TM Bot Price	LM Bot Comp
CABERNET SAUVIGNON CALIFORNIA						
9147357	2014	1.5L	FC	63.99	10.66	
(21669)		12.00 on 1cs		51.99	8.66	
(21669)		16.00 on 10cs		47.99	7.99	20/7.33
9053035	2014	750ML	12	71.99	5.99	
(1882)		8.00 on 1cs		63.99	5.33	
(1882)		16.00 on 3cs		55.99	4.66	
(1882)		24.00 on 10cs		47.99	3.99	3/4.67
9238392		187ML	FC	71.99	2.99	
(1882)		8.00 on 3cs		63.99	2.66	
(1882)		12.00 on 5cs		59.99	2.49	
(1882)		48.00 on 10cs		23.99	0.99	
CHARDONNAY CALIFORNIA						
9147356	2014	1.5L	FC	63.99	10.66	
(21669)		12.00 on 1cs		51.99	8.66	
(21669)		16.00 on 10cs		47.99	7.99	20/7.33
9028262	2013	750ML	12	71.99	5.99	
(1882)		8.00 on 1cs		63.99	5.33	
(1882)		16.00 on 3cs		55.99	4.66	
(1882)		24.00 on 10cs		47.99	3.99	3/4.67
9238393		187ML	FC	71.99	2.99	
(1882)		8.00 on 3cs		63.99	2.66	
(1882)		12.00 on 5cs		59.99	2.49	
(1882)		48.00 on 10cs		23.99	0.99	
CHENIN BLANC						
9004006	2014	1.5L	FC	63.99	10.66	
(21669)		12.00 on 1cs		51.99	8.66	
(21669)		16.00 on 10cs		47.99	7.99	20/7.33
9015679	2014	750ML	12	71.99	5.99	
(1882)		8.00 on 1cs		63.99	5.33	
(1882)		16.00 on 3cs		55.99	4.66	
(1882)		24.00 on 10cs		47.99	3.99	3/4.67
MERLOT CALIFORNIA						
9147358	2014	1.5L	FC	63.99	10.66	
(21669)		12.00 on 1cs		51.99	8.66	
(21669)		16.00 on 10cs		47.99	7.99	20/7.33
9053051	2013	750ML	12	71.99	5.99	
(1882)		8.00 on 1cs		63.99	5.33	
(1882)		16.00 on 3cs		55.99	4.66	
(1882)		24.00 on 10cs		47.99	3.99	3/4.67
MOSCATO CALIFORNIA						
9083078	2014	1.5L	FC	63.99	10.66	
(21669)		12.00 on 1cs		51.99	8.66	
(21669)		16.00 on 10cs		47.99	7.99	20/7.33
9077104	2014	750ML	12	71.99	5.99	
(1882)		8.00 on 1cs		63.99	5.33	
(1882)		16.00 on 3cs		55.99	4.66	
(1882)		24.00 on 10cs		47.99	3.99	3/4.67
MOSCATO PINK CALIFORNIA						
9142071		1.5L	FC	63.99	10.66	
(21669)		12.00 on 1cs		51.99	8.66	
(21669)		16.00 on 10cs		47.99	7.99	20/7.33
9141870	2014	750ML	12	71.99	5.99	
(1882)		8.00 on 1cs		63.99	5.33	
(1882)		16.00 on 3cs		55.99	4.66	
(1882)		24.00 on 10cs		47.99	3.99	3/4.67
MOSCATO RED						
9129755	2014	1.5L	FC	63.99	10.66	
(21669)		12.00 on 1cs		51.99	8.66	
(21669)		16.00 on 10cs		47.99	7.99	20/7.33
9129754	2014	750ML	12	71.99	5.99	
(1882)		8.00 on 1cs		63.99	5.33	
(1882)		16.00 on 3cs		55.99	4.66	
(1882)		24.00 on 10cs		47.99	3.99	3/4.67
PINOT GRIGIO						
9004015	2014	1.5L	FC	63.99	10.66	
(21669)		12.00 on 1cs		51.99	8.66	
(21669)		16.00 on 10cs		47.99	7.99	20/7.33
9004014	2014	750ML	12	71.99	5.99	
(1882)		8.00 on 1cs		63.99	5.33	
(1882)		16.00 on 3cs		55.99	4.66	
(1882)		24.00 on 10cs		47.99	3.99	3/4.67
RED CRUSH						
9188020		1.5L	FC	63.99	10.66	
(21669)		12.00 on 1cs		51.99	8.66	
(21669)		16.00 on 10cs		47.99	7.99	20/7.33
9188019		750ML	12	71.99	5.99	
(1882)		8.00 on 1cs		63.99	5.33	
(1882)		16.00 on 3cs		55.99	4.66	
(1882)		24.00 on 10cs		47.99	3.99	3/4.67
DRY ROSE						
9250574		1.5L	FC	63.99	10.66	
(21669)		12.00 on 1cs		51.99	8.66	
(21669)		16.00 on 10cs		47.99	7.99	20/7.33
9252496		750ML	12	71.99	5.99	
(1882)		8.00 on 1cs		63.99	5.33	
(1882)		16.00 on 3cs		55.99	4.66	
(1882)		24.00 on 10cs		47.99	3.99	3/4.67
SAUVIGNON BLANC CALIFORNIA						
9252853		1.5L	FC	63.99	10.66	
(21669)		12.00 on 1cs		51.99	8.66	
(21669)		16.00 on 10cs		47.99	7.99	20/7.33
9079649	2014	750ML	12	71.99	5.99	
(1882)		8.00 on 1cs		63.99	5.33	
(1882)		16.00 on 3cs		55.99	4.66	
(1882)		24.00 on 10cs		47.99	3.99	3/4.67

SONOMA-CUTRER

Item#	Vt/Asst	Size	BPC	Case Price	TM Bot Price	LM Bot Comp
CHARDONNAY RUSSIAN RIVER						
1033141	2012	750ML	12	180.05	15.00	
9017200	2012	375ML	12	93.05	7.75	
CHARDONNAY FOUNDERS RESERVE LEGACY						
9087516		750ML	6	279.98	46.66	
CHARDONNAY SONOMA COAST						
1033240	2012	750ML	12	216.05	18.00	
9099956		375ML	12	112.01	9.33	
LES PIERRES						
1033448	2005	750ML	6	190.04	31.67	
PINOT NOIR						
1033943	2011	750ML	6	168.02	28.00	
(3139)		8.00 on 1bt			20.00	
9118163		375ML	12	120.05	10.00	
(20655)		12.00 on 30cs		108.05	9.00	
PINOT NOIR OWSLEY SINGLE BLOCK						
9239651	2014	750ML	6	200.00	33.33	
PINOT NOIR ROSE WINEMAKERS						
9254126		750ML	6	99.98	16.66	
SAUVIGNON BLANC WINE MAKERS RESERVE						
9190477	2014	750ML	6	99.98	16.66	
THE CUTRER						
1033547		750ML	6	166.04	27.67	

California Sparkling

BERINGER BLUSH

Item#	Vt/Asst	Size	BPC	Case Price	TM Bot Price	LM Bot Comp
WHITE ZINFANDEL SPARKLING						
9015690		750ML	12	79.99	6.66	
	(1882)	8.00 on 1cs		71.99	5.99	

KORBEL

Item#	Vt/Asst	Size	BPC	Case Price	TM Bot Price	LM Bot Comp
BLANC DE NOIRS						
9013529		750ML	12	136.01	11.33	
	(21062)	1.33 on 1bt			10.00	
BRUT CHAMPAGNE						
1011022		1.5L	6	120.02	20.00	1B18.00
9013532		750ML	12	136.01	11.33	
	(21062)	1.33 on 1bt			10.00	
9013534		187ML	FC	80.03	3.33	
BRUT CHAMPAGNE ORGANIC						
9094932	15PK	750ML	15	170.02	11.33	
	(21062)	1.33 on 1bt			10.00	
BRUT ROSE						
9002247		750ML	12	136.01	11.33	
	(21062)	1.33 on 1bt			10.00	
BRUT ROSE LACE						
9197964	15PK	750ML	15	170.02	11.33	
	(21062)	1.33 on 1bt			10.00	
BRUT ROSE LIPS						
9185749	15PK	750ML	15	170.02	11.33	
	(21062)	1.33 on 1bt			10.00	
BRUT ROSE ROMANCE						
9249460	15PK	750ML	15	170.02	11.33	
	(21062)	1.33 on 1bt			10.00	
CHARDONNAY CHAMPAGNE						
1012046		750ML	12	136.01	11.33	
	(21062)	1.33 on 1bt			10.00	
EXTRA DRY CHAMPAGNE						
1012129		1.5L	6	120.02	20.00	1B18.00
9002217		750ML	12	136.01	11.33	
	(21062)	1.33 on 1bt			10.00	
9224361	15PK	750ML	15	170.02	11.33	
	(21062)	1.33 on 1bt			10.00	
NATURAL CHAMPAGNE						
9005644		750ML	6	74.00	12.33	
	(22458)	1.00 on 1bt			11.33	
SWEET CUVEE						
9118162		750ML	12	136.01	11.33	
	(21062)	1.33 on 1bt			10.00	
SWEET ROSE						
9083076		750ML	12	136.01	11.33	
	(21062)	1.33 on 1bt			10.00	

BEER

Coolers - Spirit

Item#	Vt/Asst	Size	BPC	Case Price	TM Bot Price	LM Bot Comp
JACK DANIEL'S APPLE JACK 10º						
9168000	4/6	10oz	FC	23.87	0.99	
	(20996)	0.48 on 6cs		23.39	0.97	
	(20996)	1.68 on 10cs		22.19	0.92	
JACK DANIEL'S BERRY PUNCH 10º						
9146492	4/6	10oz	FC	23.87	0.99	
	(20996)	0.48 on 6cs		23.39	0.97	
	(20996)	1.68 on 10cs		22.19	0.92	
JACK DANIEL'S BLACK JACK COLA 10º						
9018961	4/6	10oz	FC	23.87	0.99	
	(20996)	0.48 on 6cs		23.39	0.97	
	(20996)	1.68 on 10cs		22.19	0.92	
JACK DANIEL'S CHERRY LIMEADE 10º						
9173461	4/6	10oz	FC	23.87	0.99	
	(20996)	0.48 on 6cs		23.39	0.97	
	(20996)	1.68 on 10cs		22.19	0.92	
JACK DANIEL'S COCKTAIL VARIETY PACK						
9187567		10oz	FC	23.87	0.99	
	(20996)	0.48 on 6cs		23.39	0.97	
	(20996)	1.68 on 10cs		22.19	0.92	
JACK DANIEL'S DOWNHOME PUNCH 10º						
9086867	CAN	16oz	FC	34.91	1.45	
9018962	4/6	10oz	FC	23.87	0.99	
	(20996)	0.48 on 6cs		23.39	0.97	
	(20996)	1.68 on 10cs		22.19	0.92	
JACK DANIEL'S LYNCHBURG LEMONADE 10º						
9086866	CAN	16oz	FC	34.91	1.45	
9018963	4/6	10oz	FC	23.87	0.99	
	(20996)	0.48 on 6cs		23.39	0.97	
	(20996)	1.68 on 10cs		22.19	0.92	
JACK DANIEL'S PEACH MALT 10º						
9255524		16oz	FC	34.91	1.45	
9251432		10oz	FC	23.87	0.99	
	(20996)	0.48 on 6cs		23.39	0.97	
	(20996)	1.68 on 10cs		22.19	0.92	
JACK DANIEL'S WATERMELON PUNCH 10º						
9151646	CAN	16oz	FC	34.91	1.45	
9146491	4/6	10oz	FC	23.87	0.99	
	(20996)	0.48 on 6cs		23.39	0.97	
	(20996)	1.68 on 10cs		22.19	0.92	

OTHER

Non-alcoholic - Beer

Item#	Vt/Asst	Size	BPC	Case Price	TM Bot Price	LM Bot Comp
CLAUSTHALER AMBER						
9016353		12oz	FC	26.45	1.10	
	(12153)	3.25 on 6cs		23.20	0.96	
CLAUSTHALER LAGER						
9016352		12oz	FC	26.45	1.10	
	(12153)	3.25 on 6cs		23.20	0.96	
STOLI GINGER BEER						
9176728	CAN	8.4oz	FC	21.50	0.89	
STOLI GINGER BEER 4 PACKS						
9254244		12oz	FC	22.50	0.93	

Non-alcoholic - Mixers

Item#	Vt/Asst	Size	BPC	Case Price	TM Bot Price	LM Bot Comp
ANGOSTURA BITTERS						
9004254		16oz	12	224.00	18.66	
9164645		6.7oz	12	142.00	11.83	
9015555		4oz	48	342.94	7.14	
ANGOSTURA BITTERS ORANGE						
9217215		4oz	12	85.72	7.14	
DAILY'S BANANA						
9205055		1L	12	43.12	3.59	
	(3053)	2.00 on 3cs		41.12	3.42	
	(3053)	4.00 on 6cs		39.12	3.26	
	(21886)	6.00 on 10cs		37.12	3.09	
DAILY'S BAR SYRUP						
9086722		1L	6	19.82	3.30	
DAILY'S BLOODY MARY ORIGINAL						
9015604		1L	12	30.00	2.50	
DAILY'S BLOODY MARY THICK & SPICEY						
9015596		1L	12	30.00	2.50	
DAILY'S GRENADINE						
9024807		1L	6	19.82	3.30	
DAILY'S LIME JUICE						
9024808		1L	6	19.82	3.30	
DAILY'S MANGO						
9015756		1L	12	43.12	3.59	
	(3053)	2.00 on 3cs		41.12	3.42	
	(3053)	4.00 on 6cs		39.12	3.26	
	(21886)	6.00 on 10cs		37.12	3.09	
DAILY'S MARGARITA						
9068818	PET	1.75L	FC	33.96	5.66	
	(3053)	2.00 on 3cs		31.96	5.32	
	(3053)	4.00 on 6cs		29.96	4.99	
	(21886)	6.00 on 10cs		27.96	4.66	
9015666		1L	12	43.12	3.59	
	(3053)	2.00 on 3cs		41.12	3.42	
	(3053)	4.00 on 6cs		39.12	3.26	
	(21886)	6.00 on 10cs		37.12	3.09	
DAILY'S MOJITO						
9015755		1L	12	43.12	3.59	
	(3053)	2.00 on 3cs		41.12	3.42	
	(3053)	4.00 on 6cs		39.12	3.26	
	(21886)	6.00 on 10cs		37.12	3.09	
DAILY'S PEACH						
9015685		1L	12	43.12	3.59	
	(3053)	2.00 on 3cs		41.12	3.42	
	(3053)	4.00 on 6cs		39.12	3.26	
	(21886)	6.00 on 10cs		37.12	3.09	
DAILY'S PINA COLADA W/PINEAPPLE						
9068897	PET	1.75L	FC	33.96	5.66	
	(3053)	2.00 on 3cs		31.96	5.32	
	(3053)	4.00 on 6cs		29.96	4.99	
	(21886)	6.00 on 10cs		27.96	4.66	
9015683		1L	12	43.12	3.59	
	(3053)	2.00 on 3cs		41.12	3.42	
	(3053)	4.00 on 6cs		39.12	3.26	
	(21886)	6.00 on 10cs		37.12	3.09	
DAILY'S RASPBERRY DAIQUIRI MIX						
9015686		1L	12	43.12	3.59	
	(3053)	2.00 on 3cs		41.12	3.42	
	(3053)	4.00 on 6cs		39.12	3.26	
	(21886)	6.00 on 10cs		37.12	3.09	
DAILY'S STRAWBERRY DAIQUIRI MIX						
9068898	PET	1.75L	FC	33.96	5.66	
	(3053)	2.00 on 3cs		31.96	5.32	
	(3053)	4.00 on 6cs		29.96	4.99	
	(21886)	6.00 on 10cs		27.96	4.66	
9015684		1L	12	43.12	3.59	
	(3053)	2.00 on 3cs		41.12	3.42	
	(3053)	4.00 on 6cs		39.12	3.26	
	(21886)	6.00 on 10cs		37.12	3.09	
DAILY'S SWEET & SOUR CONCENTRATED						
9015593		64oz	FC	50.94	5.66	
DAILY'S SWEET & SOUR MIX						
9068899	PET	1.75L	FC	33.96	5.66	
	(3053)	2.00 on 3cs		31.96	5.32	
	(3053)	4.00 on 6cs		29.96	4.99	
	(21886)	6.00 on 10cs		27.96	4.66	
9015665		1L	12	43.12	3.59	
	(3053)	2.00 on 3cs		41.12	3.42	
	(3053)	4.00 on 6cs		39.12	3.26	
	(21886)	6.00 on 10cs		37.12	3.09	
DAILY'S TRIPLE SEC						
9024813		1L	6	19.82	3.30	
GEORGE'S BLOODY MARY MIX						
9158050		32oz	FC	55.96	4.66	
	(8154)	2.52 on 2cs		53.44	4.45	
	(8154)	4.92 on 5cs		51.04	4.25	
9162146	MILD	32oz	FC	55.96	4.66	
	(8154)	2.52 on 2cs		53.44	4.45	
	(8154)	4.92 on 5cs		51.04	4.25	
GEORGES BLOODY MARY MIX OLD BAY						
9258250		1L	FC	55.96	4.66	
	(8154)	2.52 on 2cs		53.44	4.45	
	(8154)	4.92 on 5cs		51.04	4.25	
GEORGES MARGARITA LIME MIX						
9235806		32oz	FC	55.96	4.66	
	(8154)	2.52 on 2cs		53.44	4.45	
	(8154)	4.92 on 5cs		51.04	4.25	
HERRADURA AGAVE NECTAR						
9092162		23.2oz	FC	39.05	3.25	

BREAKTHRU BEVERAGE MARYLAND

Eagle Division

1413 Tangier Drive
Middle River, Maryland 21220

Fax orders to: 877-390-9423
(Due by 4:20 with Breakthru Beverage product codes)
See product index for conditions of sale

Metro Area

Orders 410-439-5100
Other 410-439-5000

Out of Town Direct

Orders 800-492-3900
Other 800-492-5150
Fax: 877-390-9423

SPIRIT

Bourbon

Item#	Vt/Asst	Size	BPC	Case Price	TM Bot Price	LM Bot Comp
DIAMOND STATE 94º						
9207238		750ML	6	184.58	30.76	
CORNER CREEK SINGLE BATCH RESERVE 88º						
9018394		750ML	6	137.94	22.99	
JEFFERSON'S 90º						
9012982		750ML	6	173.96	28.99	
JEFFERSONS CHAPPELLET PRITCHARD HILL 90º						
9252386		750ML	6	335.96	55.99	
JEFFERSON'S MANHATTAN BARREL AGED 68º						
9188309		750ML	6	179.96	29.99	
	(20032)	60.00 on 1cs		119.96	19.99	
JEFFERSONS OCEAN AGED 90º						
9168323		750ML	6	359.96	59.99	
JEFFERSONS OCEAN CASK 112º						
9201918		750ML	6	419.96	69.99	
JEFFERSONS PICHON BARON FINISH 90º						
9262351		750ML	6	599.96	99.99	
JEFFERSON'S RESERVE 90º						
9012983		750ML	6	269.96	44.99	
JEFFERSON'S RESERVE CASK FINISH 90º						
9192446		750ML	6	419.96	69.99	
JEFFERSON'S REVERVE OLD RUM CASK FINISH 90º						
9240927		750ML	3	179.98	59.99	
JEFFERSONS SUDUIRAUT FINISH 90º						
9259147		750ML	6	599.96	99.99	
JEFFERSONS WOOD EXPERIMENT 92º						
9235628	6/5P	200ML	FC	479.96	15.99	
Contains 6 btls ea of Creme Brulee, Choc Caramel, Vanilla Smoke, Southern Spice, & Cinnamon Apple.						
OLD WILLIAMSBURG 80º						
9062564		750ML	12	167.92	13.99	
REDEMPTION BARREL 9 YEAR OLD 82º						
9238246		750ML	6	419.99	69.99	
REDEMPTION STRAIGHT BOURBON 82º						
9193823		750ML	12	276.00	23.00	
	(17698)	1.00 on 3bt			22.00	
	(17698)	2.00 on 6bt			21.00	
	(17698)	3.00 on 12bt			20.00	
	(21839)	50.52 on 3cs		225.48	18.79	
ZACKARIAH HARRIS 80º						
9153816	PET	1.75L	6	95.95	15.99	
9220161		750ML	12	115.10	9.59	

Whiskey - Blended

Item#	Vt/Asst	Size	BPC	Case Price	TM Bot Price	LM Bot Comp
GOLD CROWN BLEND 80º						
9016253		1L	12	67.12	5.59	
9016254		750ML	FC	52.72	4.39	
HOT STUFF CINNAMON 70º						
9163686		750ML	12	119.92	9.99	
	(13133)	11.98 on 1cs		107.94	8.99	
9151370	DSPL	50ML	FC	59.68	0.99	
	(13132)	26.38 on 1cs		33.30	0.55	
KENTUCKY DALE 80º						
9240149	PET	1.75L	FC	59.96	9.99	
9240150		1L	12	67.10	5.59	

Whiskey - Canadian

Item#	Vt/Asst	Size	BPC	Case Price	TM Bot Price	LM Bot Comp
REVEL STOKE PECAN 70º						
9175203		750ML	12	126.28	10.52	11.27
9175201		50ML	FC	67.48	1.12	
	(13066)	0.53 on 1bt			0.59	1B0.72
REVEL STOKE ROASTED APPLE 70º						
9196683		750ML	12	126.28	10.52	11.27
9196786		50ML	FC	67.48	1.12	
	(13066)	0.53 on 1bt			0.59	1B0.72
REVELSTOKE ROASTED PINEAPPLE 70º						
9214758		750ML	12	126.28	10.52	11.27
9243606		50ML	FC	67.48	1.12	
	(13066)	0.53 on 1bt			0.59	1/0.72
REVELSTOKE ROOT BEER 70º						
9243135		750ML	12	126.28	10.52	11.27
9243136		50ML	FC	67.48	1.12	
	(13066)	0.53 on 1bt			0.59	1B0.72

Whiskey - Grain

Item#	Vt/Asst	Size	BPC	Case Price	TM Bot Price	LM Bot Comp
BOONDOCKS 95º						
9229564		750ML	6	179.96	29.99	
	(21454)	2.00 on 2bt			27.99	
BOONDOCKS 8YR OLD PORT FINISHED 90º						
9267132		750ML	6	218.96	36.49	
BOONDOCKS CASK STRENGTH 127º						
9229565		750ML	6	269.96	44.99	
	(21454)	2.00 on 2bt			42.99	
VIRGINIA HIGHLAND MALT 92º						
9241320		750ML	6	267.64	44.60	
	(22121)	6.15 on 2bt			38.45	
WASMUNDS MALT 124º						
9179801		750ML	12	208.00	17.33	
WASMUNDS MALT 2-BOT CHARRED OAK 124º						
9179805		750ML	FC	79.98	39.99	
WASMUNDS MALT WHISKY 96º						
9179788		750ML	12	376.00	31.33	
WASMUNDS RYE 124º						
9179802		750ML	12	208.00	17.33	
WASMUNDS RYE 2-BOT CHARRED OAK 124º						
9179806		750ML	FC	79.98	39.99	

Whiskey - Irish

Item#	Vt/Asst	Size	BPC	Case Price	TM Bot Price	LM Bot Comp
CLONTARF IRISH WHISKEY 80º						
9018345		1L	6	107.96	17.99	
9015034		750ML	6	95.96	15.99	
HELL CAT MAGGIE 80º						
9188757		750ML	12	224.08	18.67	
KNAPPOGUE CASTLE 12 YEAR 80º						
9116241		750ML	6	209.96	34.99	
KNAPPOGUE CASTLE 12 YEAR BARREL 92º						
9185881		750ML	6	245.96	40.99	
	(20281)	36.00 on 16cs		209.96	34.99	
KNAPPOGUE CASTLE 14 YEAR 80º						
9158839		750ML	6	281.96	46.99	
KNAPPOGUE CASTLE 16 YEAR 80º						
9129640		750ML	6	438.00	73.00	
THE KNOT IRISH WHISKEY 100º						
9038032		750ML	6	113.92	18.98	
TULLAMORE DEW 80º						
9027858		1.75L	6	236.96	39.49	
	(13050)	1.00 on 1bt			38.49	
	(19562)	24.00 on 1cs		212.96	35.49	39.49
9088152		1L	6	173.96	28.99	
	(7139)	2.50 on 3bt			26.49	
9027862		750ML	12	245.92	20.49	
	(10613)	1.00 on 1bt			19.49	20.49
9251401		375ML	12	136.00	11.33	
9027861		50ML	FC	239.38	1.99	
TULLAMORE DEW 4YR OLD CIDER CASK FINISHED 80º						
9264301		1L	6	179.96	29.99	
TULLAMORE DEW 12YR OLD 80º						
9098050		750ML	6	227.96	37.99	
	(21345)	1.00 on 1bt			36.99	37.99
TULLAMORE DEW 14YR OLD 82.6º						
9238634		750ML	6	335.96	55.99	
TULLAMORE DEW 15YR OLD TRILOGY 80º						
9192831		750ML	6	383.96	63.99	
TULLAMORE DEW 18YR OLD 82.6º						
9238635		750ML	6	527.96	87.99	
TULLAMORE DEW CROCK 80º						
9026411		750ML	6	173.94	28.99	
TULLAMORE DEW PHOENIX 110º						
9167805		750ML	6	287.96	47.99	
	(21347)	8.00 on 1bt			39.99	
	(21347)	11.00 on 6bt			36.99	47.99

Whiskey - New York

Item#	Vt/Asst	Size	BPC	Case Price	TM Bot Price	LM Bot Comp
HUDSON BABY BOURBON 92º						
9192305		750ML	6	239.96	39.99	
9083445		375ML	12	377.88	31.49	
HUDSON FOUR GRAIN 92º						
9083859		375ML	12	407.88	33.99	
HUDSON MANHATTAN RYE 92º						
9192306		750ML	6	239.96	39.99	
9083446		375ML	12	423.99	35.33	
HUSON MAPLE CASK RYE						
9243129		750ML	6	263.96	43.99	
9168217		375ML	12	423.96	35.33	
HUDSON NEW YORK CORN 92º						
9112901		750ML	6	245.96	40.99	
9018490		375ML	12	311.92	25.99	
HUDSON SINGLE MALT 92º						
9018496		375ML	12	423.99	35.33	

Whiskey - Rye

Item#	Vt/Asst	Size	BPC	Case Price	TM Bot Price	LM Bot Comp
COPPER FOX 90º						
9179789		750ML	12	384.00	32.00	
DIAMOND STATE RYE 100º						
9235903		750ML	6	184.58	30.76	
HOCHSTADTER SLOW & LOW ROCK & RYE 84º						
9163218		750ML	6	101.96	16.99	
9241047		100ML	FC	80.00	3.33	
REDEMPTION RYE 92º						
9193316		750ML	12	276.00	23.00	
	(17698)	1.00 on 3bt			22.00	
	(17698)	2.00 on 6bt			21.00	
	(17698)	3.00 on 12bt			20.00	
	(21839)	50.52 on 3cs		225.48	18.79	
REDEMPTION RYE BARREL 7 YEAR 120º						
9193830		750ML	6	419.99	69.99	
REDEMPTION HIGH RYE 92º						
9193821		750ML	12	276.00	23.00	
	(17698)	1.00 on 3bt			22.00	
	(17698)	2.00 on 6bt			21.00	
	(17698)	3.00 on 12bt			20.00	
	(21839)	50.52 on 3cs		225.48	18.79	
REDEMPTION HIGH RYE BARREL 9 YR OLD 92º						
9238244		750ML	6	419.99	69.99	

Whiskey - Scotch

Item#	Vt/Asst	Size	BPC	Case Price	TM Bot Price	LM Bot Comp
CLAN MACGREGOR 80º						
9001742	PET	1.75L	6	101.96	16.99	1/14.99
9001741		1L	12	124.00	10.33	
9001740		750ML	12	105.48	8.79	

Item#	Vt/Asst	Size	BPC	Case Price	TM Bot Price	LM Bot Comp
GHOSTED RESERVE 26 YEAR OLD 84º						
9193030		750ML	6	1859.96	309.99	
GIRVAN SINGLE GRAIN NO.4 85º						
9180443		750ML	6	215.96	35.99	
GRANT'S SCOTCH 80º						
9016086		1.75L	6	143.96	23.99	
	(13606)	30.00 on 1cs		113.96	18.99	23.99
9001733		1L	12	205.93	17.16	
9001732		750ML	12	173.92	14.49	
GRANTS ALE CASK RESERVE 80º						
9188970		750ML	12	179.92	14.99	
HANKEY BANNISTER 86º						
9139902		1.75L	6	125.96	20.99	
9047924		750ML	12	191.92	15.99	
MONKEY SHOULDER 86º						
9157494		750ML	6	155.96	25.99	

Whiskey - Scotch Single Malt

Item#	Vt/Asst	Size	BPC	Case Price	TM Bot Price	LM Bot Comp
ANCNOC 12 YEAR OLD 86º						
9107734		750ML	6	239.96	39.99	
	(17041)	3.00 on 1bt			36.99	
ANCNOC 18 YEAR OLD 92º						
9188160		750ML	6	599.96	99.99	
ANCNOC 22 YEAR OLD 92º						
9166191		750ML	6	659.96	109.99	
ANCNOC 24 YEAR OLD 92º						
9192697		750ML	6	1079.96	179.99	
ANCNOC BLAS 86º						
9224388		750ML	6	346.10	57.68	
ANCNOC CUTTER 92º						
9186180		750ML	6	395.96	65.99	
ANCNOC PEATY FLAUGHTER T92º						
9181411		750ML	6	353.96	58.99	
ARRAN 10 YEAR OLD 92º						
9259639		750ML	6	263.96	43.99	
ARRAN 14 YEAR 92º						
9227741		750ML	6	359.96	59.99	
ARRAN 18 YEAR 92º						
9260041		750ML	6	569.96	94.99	
ARRAN AMARONE FINISH 100º						
9260042		750ML	6	359.96	59.99	
ARRAN SAUTERNE FINISH 100º						
9227742		750ML	6	359.96	59.99	
BALBLAIR SCOTCH 92º						
9187249	1983	750ML	3	1109.97	369.99	
9187199	1990	750ML	6	755.96	125.99	
9187198	1999	750ML	6	443.96	73.99	
9187197	2003	750ML	6	323.96	53.99	
BALVENIE 14 YEAR OLD 86º						
9115429		750ML	6	395.96	65.99	
	(13723)	2.00 on 1bt			63.99	65.99
BALVENIE 15 YEAR SHERRY CASK 96º						
9176256		750ML	6	575.96	95.99	
THE BALVENIE 25 YEAR SINGLE BARREL 96º						
9183250		750ML	3	1436.98	478.99	
BALVENIE 30 YEAR OLD 90º						
9005867		750ML	3	2399.99	799.99	
BALVENIE 40 YEAR OLD 97º						
9130579		750ML	1	4589.00	4589.00	
BALVENIE 50 YEAR OLD 88º						
9050820		750ML	1	31000.00	31000.00	
BALVENIE DOUBLEWOOD 12 YR 86º						
9008692		750ML	12	623.92	51.99	
	(13723)	1.00 on 1bt			50.99	51.99
BALVENIE DOUBLEWOOD 17 YR 86º						
9154992		750ML	6	713.96	118.99	
	(19032)	24.00 on 1cs		689.96	114.99	
BALVENIE PORTWOOD 21 YR 86º						
9083417		750ML	3	527.98	175.99	
	(19033)	12.00 on 1cs		515.98	171.99	
BALVENIE SINGLE BARREL 12 YR 96º						
9159765		750ML	6	419.96	69.99	
BENACHIE CLASSIC SELECTION 86º						
9244462		750ML	6	191.04	31.84	
DOUBLE TROUBLED WHISKEY 47º						
9258755		375ML	12	311.92	25.99	
GLENFIDDICH 12 YR SPECIAL RESERVE 80º						
9014533		1.75L	6	461.96	76.99	1B72.99
9014534		1L	12	623.93	51.99	
9014535		750ML	12	503.92	41.99	1B39.49
9014536		375ML	24	601.78	25.07	1/24.07
9014537		50ML	96	383.50	3.99	
GLENFIDDICH BARREL RESERVE 14 YR OLD 86º						
9191391		750ML	6	263.96	43.99	2B41.99
GLENFIDDICH 18 YEAR OLD 86º						
9186065		750ML	6	533.96	88.99	
	(19034)	12.00 on 1cs		521.96	86.99	
GLENFIDDICH 26 YR OLD 86º						
9180484		750ML	3	1223.98	407.99	
GLENFIDDICH GRAN RESERVE 21YR 80º						
9006649		750ML	3	422.98	140.99	
	(18564)	6.00 on 1cs		416.98	138.99	
GLENFIDDICH INDIA PALE ALE LTD ED 86º						
9238521		750ML	6	335.96	55.99	
GLENFIDDICH PROJECT XX 87º						
9249893		750ML	6	383.96	63.99	
GLENFIDDICH RARE COLLECTION 40 YR OLD 87º						
9008600		750ML	FC	3499.99	3499.99	
GLENFIDDICH SOLERA RESERVE 15YR 80º						
9001623		1L	12	791.92	65.99	
9001617		750ML	12	647.92	53.99	1B51.99
GLENFIDDICH TRIO PACK 86º						
9190361		200ML	FC	159.96	13.33	
Each case contains 4 Trio Packs consisting of 1btl each of 12YR, 15YR, & 18YR Old.						
KININVIE 23 YEAR OLD 100º						
9180474		375ML	6	689.96	114.99	
LADYBURN 42 YEAR OLD 80º						
9193426		750ML	1	1540.00	1540.00	
LOSSIT CLASSIC SELECTION 86º						
9244463		750ML	6	191.04	31.84	
LOST DISTILLERIES AUCHNAGIE ARCHIVIST COLLECTION 92º						
9225718		750ML	6	279.94	46.65	
LOST DISTILLERIES AUCHNAGIE VINTAGE 92º						
9233530		750ML	6	1222.16	203.69	
LOST DISTILLERIES GERSTON ARCHIVIST COLLECTION 92º						
9225725		750ML	6	279.94	46.65	
LOST DISTILLERIES GERSTON VINTAGE COLLECTION 92º						
9233531		750ML	6	1222.16	203.69	
LOST DISTILLERIES STRATHEDEN ARCHIVIST COLLECTION 92º						
9225727		750ML	6	279.94	46.65	
LOST DISTILLERIES STRATHEDEN VINTAGE 92º						
9233532		750ML	6	1222.16	203.69	
OLD PULTENEY 12 YEAR OLD MALT 80º						
9107742		750ML	6	203.96	33.99	
OLD PULTENEY 12 YR OLD MALT W/GLS 86º						
9151319		750ML	6	203.96	33.99	
OLD PULTENEY 17 YEAR OLD MALT 92º						
9151320		750ML	6	569.96	94.99	
OLD PULTENEY 21 YEAR OLD MALT 86º						
9151331		750ML	6	899.96	149.99	
OLD PULTENEY 35 YEAR OLD MALT 86º						
9183357		750ML	3	1649.98	549.99	
OLD PULTENEY 1989 92º						
9222750		750ML	3	530.74	176.91	
OLD PULTENEY NAVIGATOR 92º						
9168903		750ML	6	233.96	38.99	
RAMPUR 86º						
9239794		750ML	6	299.96	49.99	
	(20276)	18.00 on 1cs		281.96	46.99	
SPEYBURN 10 YEAR OLD MALT 86º						
9151336		750ML	6	161.96	26.99	
	(16810)	12.00 on 3cs		149.96	24.99	
SPEYBURN ARRANTA CASK 92º						
9193613		750ML	6	191.96	31.99	
	(19079)	18.00 on 1cs		173.96	28.99	
SPEYBURN BRADAN ORACH 80º						
9151334		750ML	6	119.96	19.99	
	(16810)	12.00 on 3cs		107.96	17.99	
TOMATIN 12 YEAR SINGLE MALT 86º						
9070714		750ML	6	152.96	25.49	
TOMATIN 18 YEAR SINGLE MALT 92º						
9100018		750ML	6	335.96	55.99	
TOMATIN DUALCHAS 86º						
9189578		750ML	6	112.46	18.74	
TOMATIN PORT WOOD FINISHED 14 YR OLD 92º						
9181426		750ML	6	239.96	39.99	52.62
TOMINTOUL 10 YEARS OLD 80º						
9062278		750ML	12	359.92	29.99	
TOMINTOUL 14 YEARS OLD 92º						
9243872		750ML	6	359.96	59.99	
TOMINTOUL 16 YEARS OLD 80º						
9002131		750ML	12	575.92	47.99	
TOMINTOUL SHERRY CASK 12 YEAR 80º						
9115097		750ML	6	299.96	49.99	
TOMINTOUL PEATY TANG 80º						
9106864		750ML	6	186.60	31.10	
TOWIEMORE CLASSIC SELECTION 86º						
9244464		750ML	6	191.04	31.84	

Tequila

Item#	Vt/Asst	Size	BPC	Case Price	TM Bot Price	LM Bot Comp
BLUE NECTAR ANEJO 80º						
9219576		750ML	6	266.58	44.43	
BLUE NECTAR REPOSADO EXTRA BLEND 80º						
9199179		750ML	6	199.98	33.33	
BLUE NECTAR REPOSADO SPECIAL CRAFT 80º						
9199192		750ML	6	221.96	36.99	
BLUE NECTAR SILVER 80º						
9199191		750ML	6	177.72	29.62	
CABRITO REPOSADO 80º						
9151396		750ML	12	167.92	13.99	
	(15994)	11.98 on 1cs		155.94	12.99	
	(15994)	36.00 on 2cs		131.92	10.99	
CENTINELA BLANCO CLASICO 80º (New)						
9231554		750ML	12	179.92	14.99	
MILAGRO ANEJO 80º						
9001699		750ML	6	233.96	38.99	
	(21348)	24.00 on 3cs		209.96	34.99	38.99
MILAGRO ANEJO BARREL SELECT 80º						
9008632		750ML	6	479.96	79.99	
MILAGRO REPOSADO 80º						
9001701		750ML	6	137.96	22.99	
	(21348)	24.00 on 3cs		113.96	18.99	22.99
MILAGRO REPOSADO BARREL SELECT 80º						
9001702		750ML	6	281.96	46.99	
MILAGRO SILVER 80º						
9008626		1.75L	6	275.96	45.99	
	(21348)	36.00 on 3cs		239.96	39.99	45.99
9070651		1L	12	287.93	23.99	
9001700		750ML	6	137.96	22.99	
	(21348)	24.00 on 3cs		113.96	18.99	22.99
MILAGRO SILVER BARREL SELECT 80º						
9018544		750ML	6	245.96	40.99	
MONTELOBOS MEZCAL JOVEN 86º						
9152360		750ML	6	183.98	30.66	
PEDRO MORALES GOLD 80º (New)						
9267376		1.75L	FC	91.16	15.19	
PEDRO MORALES WHITE 80º						
9267372		1.75L	FC	91.16	15.19	

Item#	Vt/Asst	Size	BPC	Case Price	TM Bot Price	LM Bot Comp
SUERTE ANEJO 80º						
9196742		750ML	6	240.00	40.00	
SUERTE EXTRA ANEJO 7YR OLD CROWN 80º						
9244390		750ML	6	480.00	80.00	
SUERTE BLANCO 80º						
9196738		750ML	6	150.00	25.00	
SUERTE REPOSADO 80º						
9196740		750ML	6	175.00	29.16	

Brandy Imported - Cognac

Item#	Vt/Asst	Size	BPC	Case Price	TM Bot Price	LM Bot Comp
CHALFONTE VSOP 80º						
9016439		750ML	12	208.00	17.33	
RAYNAL VSOP 80º						
9019465		1.75L	6	115.16	19.19	
9019466		1L	12	155.93	12.99	
9019467		750ML	12	131.92	10.99	
9019468		375ML	12	79.96	6.66	
SLIVOVITZ HUNGARIAN PLUM BRANDY 94º						
9002172		750ML	12	211.99	17.66	
SLIVOVITZ PLUM BRANDY 80º						
9052926		750ML	12	239.99	19.99	

Gin

Item#	Vt/Asst	Size	BPC	Case Price	TM Bot Price	LM Bot Comp
CANDY MANOR 80º						
9176705		750ML	6	138.38	23.06	
CAORUNN SCOTTISH GIN 84º						
9178376		1L	6	203.96	33.99	
9071616		750ML	6	173.96	28.99	
	(17020)	**3.00 on 1bt**			**25.99**	
CROWN RUSSE 80º (New)						
9267371		1.75L	FC	52.76	8.79	
9260777		1L	12	60.00	5.00	
	(22326)	**1.76 on 1cs**		**58.24**	**4.85**	
DOGFISH HEAD COMPELLING 80º						
9197073		750ML	6	187.20	31.20	
	(19564)	**0.80 on 2bt**			**30.40**	
	(19567)	**2.25 on 6bt**			**28.95**	
DOGFISH HEAD WHOLE LEAF 90º						
9197074		750ML	6	196.80	32.80	
	(19566)	**0.80 on 2bt**			**32.00**	
	(19567)	**2.25 on 6bt**			**30.55**	
HENDRICK'S 88º						
9070208		1.75L	6	362.96	60.49	1B58.99
9001723		1L	6	220.76	36.79	
	(10607)	**2.00 on 1bt**			**34.79**	
9018599		750ML	6	189.56	31.59	1B29.59
9258038		375ML	12	179.92	14.99	
9005883		50ML	96	335.04	3.49	
MCCALLS 80º						
9016433		1.75L	6	52.76	8.79	
9016434		1L	12	61.60	5.13	
9016435		750ML	12	52.73	4.39	
9016436		375ML	24	56.26	2.34	
9016437		200ML	48	63.58	1.32	
PORTOBELLO ROAD #171 84º						
9250632		750ML	6	143.96	23.99	

Organic Spirit

Item#	Vt/Asst	Size	BPC	Case Price	TM Bot Price	LM Bot Comp
PRAIRIE ORGANIC GIN 80º						
9190877		1.75L	6	149.96	24.99	
9167273		1L	6	119.96	19.99	
	(13196)	**1.00 on 1bt**			**18.99**	
9167311		750ML	6	95.96	15.99	
	(21581)	**2.00 on 2bt**			**13.99**	
PRAIRIE ORGANIC VODKA 80º						
9058816		1.75L	6	149.96	24.99	
9167225		1L	6	119.96	19.99	
	(13196)	**1.00 on 1bt**			**18.99**	
9058817		750ML	6	95.96	15.99	
	(21581)	**2.00 on 2bt**			**13.99**	
PRAIRIE ORGANIC CUCUMBER VODKA 70º						
9228066		1.75L	6	149.96	24.99	
9170985		1L	6	119.96	19.99	
	(13196)	**1.00 on 1bt**			**18.99**	
9167277		750ML	6	95.96	15.99	
	(21581)	**2.00 on 2bt**			**13.99**	
PURUS ORGANIC WHEAT VODKA 80º						
9233293		750ML	6	88.76	14.79	
	(21388)	**10.80 on 2cs**		**77.96**	**12.99**	
ROOT ORGANIC LIQUEUR ART IN THE AGE 80º						
9116887		750ML	6	155.96	25.99	

Vodka

Item#	Vt/Asst	Size	BPC	Case Price	TM Bot Price	LM Bot Comp
BORU 80º						
9003693		1.75L	6	113.96	18.99	
	(2141)	**24.00 on 1cs**		**89.96**	**14.99**	
	(2141)	**36.00 on 2cs**		**77.96**	**12.99**	
9003676		1L	12	167.92	13.99	
9003677		750ML	12	131.92	10.99	
CROWN RUSSE 80º						
9031383		1.75L	FC	50.36	8.39	
9031384		1L	12	56.04	4.67	
	(22326)	**3.80 on 1cs**		**52.24**	**4.35**	
DOGFISH HEAD ANALOG 80º						
9197072		750ML	6	163.20	27.20	
	(19565)	**0.80 on 2bt**			**26.40**	
	(19567)	**2.25 on 6bt**			**24.95**	
JACQUINS ROYALE 80º						
9016914		1.75L	FC	69.98	11.66	
KEDEM 80º						
9002147		750ML	12	135.99	11.33	
LEGEND OF KREMLIN 80º						
9173716		750ML	6	153.99	25.66	
LEGEND OF KREMLIN BOOK 80º						
9196528		750ML	6	153.99	25.66	
LUKSUSOWA 80º						
9016892		1.75L	6	119.96	19.99	
	(19055)	**15.00 on 1cs**		**104.96**	**17.49**	
	(19055)	**20.00 on 5cs**		**99.96**	**16.66**	
	(19055)	**30.00 on 15cs**		**89.96**	**14.99**	**19.99**
9016893		1L	12	135.92	11.32	
9016894		750ML	12	134.44	11.20	2/7.99
LVOV 80º						
9251869		1.75L	6	119.96	19.99	
	(21204)	**6.00 on 1cs**		**113.96**	**18.99**	
	(21204)	**18.00 on 3cs**		**101.96**	**16.99**	
9251870		1L	12	143.92	11.99	
	(21205)	**1.00 on 1bt**			**10.99**	
	(21205)	**2.00 on 3bt**			**9.99**	
9251145		750ML	12	119.92	9.99	
	(21204)	**12.00 on 1cs**		**107.92**	**8.99**	
	(21204)	**24.00 on 3cs**		**95.92**	**7.99**	
MAGIC MOMENTS 80º						
9189494		1.75L	FC	101.96	16.99	
	(21588)	**12.00 on 5cs**		**89.96**	**14.99**	
9169666		1L	12	131.92	10.99	
9169667		750ML	12	107.92	8.99	
	(21588)	**12.00 on 5cs**		**95.92**	**7.99**	
9180497		375ML	24	119.76	4.99	
	(21589)	**0.20 on 24bt**			**4.79**	
9205993		50ML	FC	79.78	0.66	
MAGIC MOMENTS GREEN APPLE 75º						
9195058		1.75L	FC	101.96	16.99	
	(21588)	**12.00 on 5cs**		**89.96**	**14.99**	
9192857		750ML	12	107.92	8.99	
	(21588)	**12.00 on 5cs**		**95.92**	**7.99**	
9231097		375ML	24	119.76	4.99	
	(21589)	**0.20 on 24bt**			**4.79**	
9232378	PET	50ML	FC	79.78	0.66	
MAGIC MOMENTS LEMONGRASS & GINGER 75º						
9195059		1.75L	FC	101.96	16.99	
	(21588)	**12.00 on 5cs**		**89.96**	**14.99**	
9169671		750ML	12	107.92	8.99	
	(21588)	**12.00 on 5cs**		**95.92**	**7.99**	
9255595		375ML	24	119.76	4.99	
	(21589)	**0.20 on 24bt**			**4.79**	
MAGIC MOMENTS ORANGE 75º						
9192862		750ML	12	107.92	8.99	
	(21588)	**12.00 on 5cs**		**95.92**	**7.99**	
9254350		375ML	24	119.76	4.99	
	(21589)	**0.20 on 24bt**			**4.79**	
MAGIC MOMENTS PEACH 75º						
9195060		1.75L	FC	101.96	16.99	
	(21588)	**12.00 on 5cs**		**89.96**	**14.99**	
9192861		750ML	12	107.92	8.99	
	(21588)	**12.00 on 5cs**		**95.92**	**7.99**	
9231098		375ML	24	119.76	4.99	
	(21589)	**0.20 on 24bt**			**4.79**	
9232379	PET	50ML	FC	79.78	0.66	
MCCALLS 80º						
9016900		1.75L	FC	50.36	8.39	
9016901		1L	12	59.44	4.95	
9016902		750ML	FC	52.72	4.39	
9016903		375ML	24	56.26	2.34	
9016904		200ML	48	65.50	1.36	
OFF THE HOOF SCRAPPLE 80º						
9190647		750ML	12	179.92	14.99	
PRAVDA 80º						
9004237		750ML	6	107.96	17.99	
PRAVDA ESPRESSO 80º						
9183911		750ML	6	107.96	17.99	
REYKA 80º						
9019698		1.75L	6	197.96	32.99	
	(15732)	**3.00 on 1bt**			**29.99**	1/25.99
9001706		1L	6	155.94	25.99	
	(10134)	**3.99 on 1bt**			**22.00**	
9005266		750ML	6	119.96	19.99	
	(10135)	**1.00 on 1bt**			**18.99**	3/14.99
SCARLETT CRANBERRY 80º						
9187462		750ML	6	129.20	21.53	
SILVER SCREEN 80º						
9176706		750ML	6	129.20	21.53	
TIME WARP ESPRESSO 70º						
9182036		750ML	6	129.20	21.53	
TITO'S HANDMADE 80º						
9008509		1.75L	6	178.94	29.82	
	(9728)	**2.40 on 1bt**			**27.42**	
	(9729)	**18.00 on 5cs**		**160.94**	**26.82**	10/25.82
9008508		1L	12	239.93	19.99	
	(13272)	**0.50 on 6bt**			**19.49**	
	(13272)	**1.00 on 12bt**			**18.99**	
	(9729)	**12.00 on 5cs**		**227.93**	**18.99**	
	(22634)	**24.00 on 6cs**		**215.93**	**17.99**	10/18.99
9008504		750ML	12	212.52	17.71	
	(15451)	**1.00 on 1bt**			**16.71**	
	(9729)	**24.00 on 5cs**		**188.52**	**15.71**	10/15.11
9113699		375ML	12	95.92	7.99	
9113700		200ML	24	127.84	5.32	
9114510		50ML	60	99.60	1.66	
	(13160)	**19.52 on 1cs**		**80.08**	**1.33**	
	(9729)	**19.52 on 5cs**		**80.08**	**1.33**	
TITOS HANDMADE GIFT 80º						
9140248		750ML	FC	212.52	17.71	
	(15451)	**1.00 on 1bt**			**16.71**	
	(9729)	**24.00 on 5cs**		**188.52**	**15.71**	10/15.11
UV VODKA 80º						
9099950	PET	1.75L	6	80.96	13.49	
	(13043)	**15.00 on 1cs**		**65.96**	**10.99**	3/10.19
9100001		1L	12	131.93	10.99	
	(19817)	**3.66 on 1bt**			**7.33**	1B8.49
9100002		750ML	12	92.92	7.74	
	(13040)	**9.00 on 1cs**		**83.92**	**6.99**	1/7.40
9058842		375ML	12	43.96	3.66	
	(13040)	**9.12 on 1cs**		**34.84**	**2.90**	
9102976		50ML	FC	119.36	0.99	
	(21414)	**59.98 on 1cs**		**59.38**	**0.49**	
9096025		50ML	FC	59.68	0.99	
	(13043)	**29.99 on 1cs**		**29.69**	**0.49**	
UV APPLE 60º						
9020680		1L	12	131.93	10.99	
	(19817)	**3.66 on 1bt**			**7.33**	1B8.49
9020681		750ML	12	92.92	7.74	
	(13040)	**9.00 on 1cs**		**83.92**	**6.99**	1/7.40

Item#	Vt/Asst	Size	BPC	Case Price	TM Bot Price	LM Bot Comp
UV BLUE RASPBERRY 60º						
9058813	PET	1.75L	6	80.96	13.49	
	(13043)	15.00 on 1cs		65.96	10.99	3/10.19
9020684		1L	12	131.93	10.99	
	(19817)	3.66 on 1bt			7.33	1B8.49
9020685		750ML	12	92.92	7.74	
	(13040)	9.00 on 1cs		83.92	6.99	1/7.40
9058845		375ML	12	43.96	3.66	
	(13040)	3.95 on 1cs		40.01	3.33	
9102974		50ML	FC	119.36	0.99	
	(21414)	59.98 on 1cs		59.38	0.49	
UV CAKE 60º						
9250309		50ML	FC	119.36	0.99	
	(21414)	59.98 on 1cs		59.38	0.49	
9134368		50ML	FC	59.68	0.99	
	(13043)	29.99 on 1cs		29.69	0.49	
UV CHERRY 60º						
9058812	PET	1.75L	6	80.96	13.49	
	(13043)	15.00 on 1cs		65.96	10.99	3/10.19
9020682		1L	12	131.93	10.99	
	(19817)	3.66 on 1bt			7.33	1B8.49
9020683		750ML	12	92.92	7.74	
	(13040)	9.00 on 1cs		83.92	6.99	1/7.40
9102973		50ML	FC	119.36	0.99	
	(21414)	59.98 on 1cs		59.38	0.49	
UV CITRUS 70º						
9100023		1L	12	131.93	10.99	
	(19817)	3.66 on 1bt			7.33	1B8.49
UV GRAPE 60º						
9058811		1.75L	6	80.96	13.49	
	(13043)	15.00 on 1cs		65.96	10.99	3/10.19
9020672		1L	12	131.93	10.99	
	(19817)	3.66 on 1bt			7.33	1B8.49
9020673		750ML	12	92.92	7.74	
	(13040)	9.00 on 1cs		83.92	6.99	1/7.40
9102977		50ML	FC	119.36	0.99	
	(21414)	59.98 on 1cs		59.38	0.49	
UV PEACH 60º						
9158159		375ML	12	43.96	3.66	
UV RUBY GRAPEFRUIT 60º						
9187590		1L	12	131.93	10.99	
	(19817)	3.66 on 1bt			7.33	1B8.49
VLADIMIR 80º						
9016905	PET	1.75L	6	47.96	7.99	
9016906		1L	12	59.92	4.99	
9016907		750ML	12	54.00	4.50	
9016908		375ML	24	55.00	2.29	
ZACHLAWI CHOCOLATE DREAM 60º						
9253332		750ML	12	299.92	24.99	
ZACHLAWI CITRUS SPLASH 60º						
9253334		750ML	12	299.92	24.99	
ZACHLAWI COLD BREW COFFEE 60º						
9253333		750ML	12	299.92	24.99	
ZACHLAWI HAZELNUT CAPPUCCINO 60º						
9196936		750ML	12	299.92	24.99	
ZACHLAWI MOCHA CAPPUCCINO 60º						
9196938		750ML	12	299.92	24.99	
ZACHLAWI ORANGE SWIRL 60º						
9196940		750ML	12	299.92	24.99	

Rum

New

Item#	Vt/Asst	Size	BPC	Case Price	TM Bot Price	LM Bot Comp
BARBAROSSA SILVER 80º						
9219174	PET	1.75L	FC	47.96	7.99	
BARBAROSSA SPICED 42º						
9006090	PET	1.75L	FC	47.96	7.99	

New

Item#	Vt/Asst	Size	BPC	Case Price	TM Bot Price	LM Bot Comp
DOGFISH HEAD BARREL HONEY 80º						
9261943		750ML	6	143.96	23.99	
FLOR DE CANA ANEJO 4 YR 80º						
9178301		750ML	12	167.92	13.99	
FLOR DE CANA GOLD ANEJO CLASICO 5 YR 80º						
9178306		1.75L	6	143.96	23.99	
9178304		750ML	12	191.92	15.99	
FLOR DE CANA CENTENARIO 12 YR 80º						
9178310		750ML	6	191.96	31.99	
FLOR DE CANA CENTENARIO 18 YR 80º						
9178311		750ML	6	239.96	39.99	
FLOR DE CANA CENTENARIO 25 YR 80º						
9180820		750ML	6	743.96	123.99	
FLOR DE CANA EXTRA SECO 4 YR 80º						
9178299		1L	12	203.92	16.99	
	(19233)	1.50 on 1bt			15.49	
9178298		750ML	12	167.92	13.99	
FLOR DE CANA GRAN RESERVA 7 YR 80º						
9178309		1.75L	6	191.96	31.99	
9178307		750ML	12	239.92	19.99	
GOSLING 151º						
0270447		750ML	12	191.92	15.99	
	(20549)	1.00 on 3bt			14.99	
	(20549)	2.00 on 12bt			13.99	
GOSLING BLACK SEAL 80º						
0270215		1.75L	6	161.96	26.99	
	(15255)	6.00 on 1cs		155.96	25.99	
	(15255)	18.00 on 2cs		143.96	23.99	
	(15255)	30.00 on 5cs		131.96	21.99	26.99
0270231		1L	12	215.92	17.99	
0270249		750ML	12	191.92	15.99	12B13.99
GOSLINGS BLACK SEAL TRAVELER 80º						
0270256	PET	750ML	FC	191.92	15.99	1/13.99
GOSLINGS BLACK SEAL W/STORMY PACK 80º						
0270942		750ML	FC	95.96	15.99	2/13.99
GOSLING GOLD 80º						
0270025		1.75L	6	167.96	27.99	
	(20860)	5.00 on 1bt			22.99	
0270033		1L	12	227.92	18.99	
	(19206)	1.00 on 1bt			17.99	
0270041		750ML	12	203.92	16.99	
	(19207)	3.50 on 2bt			13.49	
GOSLING OLD 80º						
9015916		750ML	6	299.96	49.99	
JACQUINS GOLD 80º						
9016874		1.75L	6	71.96	11.99	
JACQUINS WHITE 80º						
9016871		1.75L	6	71.96	11.99	
PAPAS PILAR BARREL SELECT 24 YEAR 86º						
9248407		750ML	6	190.00	31.66	
PAPA'S PILAR BLONDE 84º						
9162196		750ML	6	140.00	23.33	
	(18771)	0.50 on 3bt			22.83	
	(18771)	1.83 on 6bt			21.50	
PAPA'S PILAR DARK 86º						
9162197		750ML	6	190.00	31.66	
	(18771)	0.25 on 3bt			31.41	
	(18771)	1.00 on 6bt			30.66	
PHRAYA DEEP MATURED GOLD 80º						
9160959		750ML	6	173.96	28.99	
RON CORINA GOLD 80º						
9258851		1L	12	65.93	5.49	
	(22326)	2.88 on 1cs		63.05	5.25	
RON CORINA SPICED 70º						
9258852		1L	12	65.93	5.49	
	(22326)	2.88 on 1cs		63.05	5.25	
RON CORINA WHITE 80º						
9258853		1L	12	65.96	5.49	
	(22326)	2.91 on 1cs		63.05	5.25	
RON PABLO WHITE 80º						
9016868		1.75L	6	56.36	9.39	
9016869		1L	12	65.40	5.45	
SAILOR JERRY SPICED NAVY 92º						
9001703	PET	1.75L	6	161.96	26.99	
	(10623)	2.00 on 1bt			24.99	
	(10623)	3.50 on 6bt			23.49	
	(20865)	42.00 on 10cs		119.96	19.99	26.99
9001739		1L	12	221.93	18.49	
	(10624)	1.00 on 3bt			17.49	
	(14571)	24.00 on 1cs		197.93	16.49	
9001735		750ML	12	215.92	17.99	2/14.99
9019342	TRAV	750ML	12	215.92	17.99	2/14.99
9168441	GIFT	750ML	12	215.92	17.99	2/14.99
9005265		375ML	24	191.86	7.99	
9001705		200ML	48	223.90	4.66	
9024107		50ML	120	139.78	1.16	
SAILOR JERRY SPICED GAME DAY						
9260962		750ML	FC	107.96	17.99	4/14.99
Case contains 6 btls each of Sailor Jerry Rum w/24 plastic cups.						
SAILOR JERRY SPICED NAVY LTD EDITION 92º						
9189395		750ML	FC	215.92	17.99	2/14.99
SIX SAINTS 83º						
9241191		750ML	6	111.06	18.51	
SAINT JAMES BLANC 80º						
9249973		750ML	12	177.64	14.80	
SAINT JAMES PAILLE GOLD 80º						
9249972		750ML	12	195.40	16.28	
SAINT JAMES VIEUX 84º						
9249974		750ML	12	266.62	22.21	
TRADER VICS GOLD 151º						
9099991		750ML	12	131.92	10.99	
TRADER VICS SPICED 70º						
9069554		1.75L	6	89.96	14.99	
	(15338)	12.00 on 1cs		77.96	12.99	
9069553		1L	12	100.00	8.33	
	(20583)	0.34 on 2bt			7.99	

Cordials & Liqueurs

Item#	Vt/Asst	Size	BPC	Case Price	TM Bot Price	LM Bot Comp
FERRO CHINA BALIVA AMARO 42º						
9256194		750ML	6	149.96	24.99	
AMBUSH CHILI PEPPER LIQUEUR 66º						
9266345		750ML	12	179.92	14.99	
9266346		375ML	12	119.92	9.99	
ANCHO REYES LIQUEUR 80º						
9173945		750ML	6	152.96	25.49	
BINYAMINA BANANA LIQUEUR 54º						
9115657		750ML	12	183.98	15.33	
BINYAMINA CHOCLATE LIQUEUR 34º						
9097398		750ML	12	183.99	15.33	
BINYAMINA LIMONCELLO LIQUEUR 60º						
9122905		750ML	12	167.99	13.99	

New

Item#	Vt/Asst	Size	BPC	Case Price	TM Bot Price	LM Bot Comp
BLARNEYS IRISH CREAM LIQUEUR 34º						
9219354		1L	12	105.52	8.79	
9219355		750ML	12	86.32	7.19	
BOTTICELLI GOURMET CAPPUCCINO 33º						
9079433		750ML	6	59.96	9.99	

Item#	Vt/Asst	Size	BPC	Case Price	TM Bot Price	LM Bot Comp
BOULAINE AMARETTO 27º						
9008969		1L	12	51.40	4.28	
BOULAINE ANISETTE 28º						
9016740		1L	12	51.40	4.28	
BOULAINE BANANA LIQUOR 28º						
9016741		1L	12	51.40	4.28	
BOULAINE BLACKBERRY BRANDY 28º						
9016742		1L	12	51.40	4.28	
BOULAINE BUTTERSCOTCH SCHNAPPS 28º						
9016745		1L	12	51.40	4.28	
BOULAINE COFFEE LIQUEUR 28º						
9016756		1L	12	51.40	4.28	
BOULAINE CREME DE CACAO BROWN 27º						
9008971		1L	12	51.40	4.28	
BOULAINE CREME DE CACAO WHITE 28º						
9016743		1L	12	51.40	4.28	
BOULAINE CREME DE MENTHE GREEN 28º						
9016744		1L	12	51.40	4.28	
BOULAINE CREME DE MENTHE WHITE 27º						
9008972		1L	12	51.40	4.28	
BOULAINE CURACAO BLUE 27º						
9008970		1L	12	51.40	4.28	
BOULAINE HAZELNUT LIQUEUR 27º						
9008973		1L	12	51.40	4.28	
BOULAINE MELON LIQUEUR 27º						
9008974		1L	12	51.40	4.28	
BOULAINE PEACH SCHNAPPS 28º						
9016747		1L	12	51.40	4.28	
BOULAINE PEPPERMINT SCHNAPPS 27º						
9008965		1L	12	51.40	4.28	
BOULAINE SLOE GIN 28º						
9016748		1L	12	51.40	4.28	
BOULAINE SOUR APPLE SCHNAPPS 28º						
9016758		1L	12	51.40	4.28	
BOULAINE TRIPLE SEC 27º						
9008964		1.75L	6	47.96	7.99	
9008966		1L	12	47.92	3.99	
BOULAINE VANILLA SCHNAPPS 28º						
9028310		1L	12	51.40	4.28	
BRADY'S IRISH CREAM 34º						
9003694		1.75L	6	92.96	15.49	
	(16331)	**21.00 on 1cs**		**71.96**	**11.99**	
9003681		1L	12	113.92	9.49	
9003680		750ML	12	89.92	7.49	
9235627	PET	50ML	FC	41.68	0.69	
						New
CAFE OLE 53 34º						
9262890		750ML	12	83.92	6.99	
CASTELLO MIO SAMBUCA 76º						
9163972		750ML	6	95.96	15.99	
CELTIC HONEY LIQUEUR 60º						
9197071		750ML	6	113.96	18.99	
CREME YVETTE LIQUEUR 56º						
9107372		750ML	6	153.00	25.50	
DRAMBUIE 80º						
0092007		1L	6	212.30	35.38	
0092049		750ML	12	345.52	28.79	
	(20750)	**9.60 on 1cs**		**335.92**	**27.99**	**28.79**
0092015		375ML	12	175.96	14.66	
0092098		50ML	120	383.38	3.19	
GOZIO AMARETTO 48º						
9002394		750ML	6	105.56	17.59	
GOZIO AMARETTO W/GLASS 48º						
9167692		750ML	FC	105.56	17.59	
9221199		375ML	FC	59.96	9.99	
	(20860)	**2.00 on 1bt**			**7.99**	
HEERING CHERRY LIQUEUR 48º						
9060243		750ML	12	275.92	22.99	
	(18344)	**30.00 on 1cs**		**245.92**	**20.49**	
HEERING CHERRY LIQ W/GLASSES 48º						
9169217		750ML	FC	137.96	22.99	
	(18344)	**15.00 on 1cs**		**122.96**	**20.49**	

Item#	Vt/Asst	Size	BPC	Case Price	TM Bot Price	LM Bot Comp
IRISH MANOR IRISH CREAM 34º						
9016921		1.75L	6	110.00	18.33	
9016922		1L	6	62.96	10.49	
9027006		750ML	6	52.76	8.79	
JACQUINS AMARETTO 56º						
9016685		1L	12	101.92	8.49	
9016686		750ML	12	107.92	8.99	
JACQUINS ANISETTE 60º						
9016687		1L	12	101.92	8.49	
JACQUINS APRICOT BRANDY 66º						
9016689		1.75L	6	95.96	15.99	
9016690		1L	12	101.92	8.49	
9016691		750ML	12	107.92	8.99	
9016692		375ML	24	95.86	3.99	
9016693		200ML	48	95.74	1.99	
JACQUINS BLACKBERRY BRANDY 70º						
9016694		1.75L	6	95.96	15.99	
9016695		1L	12	101.92	8.49	
9016696		750ML	12	107.92	8.99	
9016697		375ML	24	95.86	3.99	
9016698		200ML	48	95.74	1.99	
JACQUINS CHERRY BRANDY 66º						
9016699		1L	12	101.92	8.49	
9016700		750ML	12	107.92	8.99	
9016701		375ML	24	95.86	3.99	
9016702		200ML	48	95.74	1.99	
JACQUINS CREME DE BANANA 50º						
9016703		750ML	12	107.92	8.99	
JACQUINS CREME DE MENTHE GREEN 42º						
9016717		750ML	12	107.92	8.99	
JACQUINS CREME DE MENTHE WHITE 42º						
9016719		750ML	12	107.92	8.99	
JACQUINS GINGER BRANDY 70º						
9016704		1.75L	6	95.96	15.99	
9016705		1L	12	101.92	8.49	
9016706		750ML	12	107.92	8.99	
9016707		375ML	24	95.86	3.99	
9016708		200ML	48	95.74	1.99	
JACQUINS KUMMEL 54º						
9008976		750ML	12	107.92	8.99	
JACQUINS PEACH BRANDY 66º						
9016709		1L	12	101.92	8.49	
9016710		750ML	12	107.92	8.99	
9016711		375ML	24	95.86	3.99	
9016712		200ML	48	95.74	1.99	
JACQUINS PEPPERMINT SCHNAPPS 54º						
9016722		1.75L	6	95.96	15.99	
9016725		1L	12	101.92	8.49	
9016723		750ML	12	107.92	8.99	
9016724		375ML	24	95.86	3.99	
9016726		200ML	48	95.74	1.99	
JACQUINS ROCK & RYE FRUIT 54º						
9016728		750ML	12	107.92	8.99	
JACQUINS SLOE GIN 48º						
9016732		750ML	12	107.92	8.99	
9016734		200ML	48	95.74	1.99	
JACQUINS TRIPLE SEC 48º						
9016736		750ML	12	107.92	8.99	
LICOR 43 62º						
9086471		1.75L	6	239.94	39.99	
9001634		1L	12	325.08	27.09	
9001633		750ML	12	227.99	18.99	
	(19733)	**2.50 on 3bt**			**16.49**	
	(19732)	**60.00 on 1cs**		**167.99**	**13.99**	**18.99**
9001635		375ML	12	131.93	10.99	
9118420		50ML	60	119.99	1.99	
	(22591)	**90.00 on 1cs**		**29.99**	**0.49**	**1.99**
MEKHONG THE SPIRIT OF THAILAND 70º						
9094973		750ML	12	167.92	13.99	
MONTEBELLO LONG ISLAND ICED TEA 42º						
9016837		1.75L	6	67.12	11.18	
9016838		1L	12	80.92	6.74	
9016839		750ML	12	74.56	6.21	
9016840		375ML	24	78.10	3.25	
9016841		200ML	48	93.82	1.95	

Item#	Vt/Asst	Size	BPC	Case Price	TM Bot Price	LM Bot Comp
OLD PULTENEY STROMA 70º						
9222710		750ML	6	149.96	24.99	
PALLINI LIMONCELLO 52º						
9003692		750ML	6	107.96	17.99	
PALLINI LIMONCELLO W/GLASS 60º						
9003690		750ML	6	107.96	17.99	
PALLINI PEACHCELLO 52º						
9003701		750ML	6	107.96	17.99	
PALLINI RASPICELLO 52º						
9003700		750ML	6	107.96	17.99	
PALLINI LIMONCELLO SUMMER VAP 52º						
9164994		750ML	6	107.96	17.99	
PENNSYLVANIA DUTCH EGG NOG 29º						
9008808		1.75L	6	80.00	13.33	
9008809		750ML	FC	79.96	6.66	
9008807		200ML	FC	80.02	3.33	
PENNSYLVANIA DUTCH PUMPKIN CREAM 25º						
9143048		1.75L	FC	80.00	13.33	
9143018		750ML	FC	79.96	6.66	
PHILLIPS BLACK HERBAL SCHNAPPS 100º						
9020699		750ML	12	83.92	6.99	
ROYALE CLUB AMARETTO 30º						
9240223		1L	12	48.00	4.00	
ROYALE CLUB BLACK RASPBERRY 30º						
9240224		1L	12	48.00	4.00	
ROYALE CLUB BLUE CURACAO 30º						
9240225		1L	12	48.00	4.00	
ROYALE CLUB BUTTERSCOTCH 30º						
9240226		1L	12	48.00	4.00	
ROYALE CLUB CREME DE BANANA 30º						
9257155		1L	12	48.00	4.00	
ROYALE CLUB CREME DE CACAO DARK 30º						
9240227		1L	12	48.00	4.00	
ROYALE CLUB CREME DE CACAO WHITE 30º						
9240216		1L	12	48.00	4.00	
ROYALE CLUB MELON 30º						
9240221		1L	12	48.00	4.00	
ROYALE CLUB PEACH 30º						
9240217		1L	12	48.00	4.00	
ROYALE CLUB PEPPERMINT 30º						
9240218		1L	12	48.00	4.00	
ROYALE CLUB SOUR APPLE 30º						
9240219		1L	12	48.00	4.00	
ROYALE CLUB TRIPLE SEC 30º						
9240220		1L	12	48.00	4.00	
SCHMERLING'S CHOCOLATE LIQUEUR 34º						
9109884		750ML	12	183.99	15.33	
	(15978)	**8.03 on 1cs**		**175.96**	**14.66**	
SOLERNO BLOOD ORANGE LIQUEUR 80º						
9079658		750ML	6	167.96	27.99	
SWEET REVENGE LIQUEUR 71º						
9243519		750ML	6	101.96	16.99	
TEKIRDAG RAKISI 90º						
9169088		1L	6	167.96	27.99	
	(20550)	**1.00 on 1bt**			**26.99**	
TEKIRDAG RAKISI GOLD 90º						
9169089		1L	6	227.96	37.99	
	(20581)	**1.00 on 1bt**			**36.99**	
TOOTER RAINBOW CASE 30º						
0773960		375ML	FC	97.92	8.16	
	(3285)	**2.00 on 2cs**		**95.92**	**7.99**	
	(3285)	**9.92 on 5cs**		**88.00**	**7.33**	
9126365		50ML	FC	60.00	1.33	
	(3286)	**1.00 on 2cs**		**59.00**	**1.31**	
	(3286)	**3.00 on 5cs**		**57.00**	**1.26**	

Item#	Vt/Asst	Size	BPC	Case Price	TM Bot Price	LM Bot Comp
TRADER VICS CHOCOLATE LIQUEUR 53º						
9096038		750ML	6	89.96	14.99	
TRADER VICS COFFEE LIQUEUR 53º						
9058819		750ML	6	89.96	14.99	
TRADER VICS MACADAMIA LIQUEUR 53º						
9058818		750ML	6	95.96	15.99	
VILLA MASSA LIMONCELLO 60º						
9019552		750ML	6	115.99	19.33	
	(19465)	8.00 on 1cs		107.99	17.99	
	(19465)	14.00 on 2cs		101.99	16.99	
WALDERS CREAMY COFFEE LIQUEUR 34º						
9017540		750ML	12	215.92	17.99	
	(12910)	12.00 on 1cs		203.92	16.99	
WALDERS VODKA & VANILLA 34º						
9126495		750ML	12	215.92	17.99	
	(12910)	12.00 on 1cs		203.92	16.99	
XANTE PEAR COGNAC LIQUEUR 76º						
9140957		750ML	6	179.96	29.99	
	(18344)	9.20 on 1cs		170.76	28.46	
YENI RAKI 90º						
9169087		750ML	12	239.92	19.99	
	(18434)	1.00 on 1bt			18.99	
9169086		50ML	96	115.37	1.20	
	(17279)	20.16 on 1cs		95.21	0.99	1/0.66
ZACHLAWI FIG ARAK 80º						
9144916		750ML	12	299.92	24.99	
ZACHLAWI TRADITIONAL ARAK 86º						
9126497		750ML	12	299.92	24.99	
ZACARIAH HARRIS EGG NOG 30º						
9258854		1.75L	6	71.96	11.99	
9168972		750ML	12	71.04	5.92	

Pisco

Item#	Vt/Asst	Size	BPC	Case Price	TM Bot Price	LM Bot Comp
PISCO PORTON 86º						
9146257		750ML	6	204.38	34.06	
	(15958)	0.83 on 3bt			33.23	
	(15958)	1.83 on 6bt			32.23	
9155770		375ML	12	131.92	10.99	
9132442		50ML	60	261.89	4.36	
PISCO PORTON ACHOLADO 86º						
9223950		750ML	6	155.94	25.99	
	(19852)	0.50 on 3bt			25.49	
	(19852)	1.00 on 6bt			24.99	
LA CARAVEDO PISCO PURO QUEBRANTA 80º						
9181660		750ML	6	119.96	19.99	
	(16271)	2.00 on 3bt			17.99	
	(16271)	4.00 on 6bt			15.99	

Prepared Cocktails

Item#	Vt/Asst	Size	BPC	Case Price	TM Bot Price	LM Bot Comp
BARTENDERS COCONUT RUM 25º						
9008815	PET	1.75L	FC	71.96	11.99	
BARTENDERS HORCHATA 28º						
9254220	PET	1.75L	FC	71.96	11.99	
9254219		750ML	FC	47.96	7.99	
BARTENDERS HOT SEX 25º						
9016818		1.75L	FC	71.96	11.99	
9093311		750ML	FC	47.96	7.99	
BARTENDERS I'M BANANAS OVER YOU 25º						
9016821		1.75L	FC	71.96	11.99	
9097627		750ML	FC	47.96	7.99	
BARTENDERS I'M COCONUT OVER YOU 21º						
9154261		750ML	FC	47.96	7.99	
BARTENDERS KICKASS MUDSLIDE 25º						
9008802	PET	1.75L	FC	71.96	11.99	
9097652		750ML	FC	47.96	7.99	
BARTENDERS LONG ISLAND ICED TEA 42º						
9176227	PET	1.75L	FC	71.96	11.99	
9173301		750ML	FC	47.96	7.99	
BARTENDERS MARGARITA 25º						
9008819	PET	1.75L	FC	71.96	11.99	
9097630		750ML	FC	47.96	7.99	
BARTENDERS ORANGE CREAM 25º						
9016820		1.75L	FC	71.96	11.99	
9097622		750ML	FC	47.96	7.99	
BARTENDERS PINA COLADA 25º						
9016813		1.75L	FC	71.96	11.99	

New

Item#	Vt/Asst	Size	BPC	Case Price	TM Bot Price	LM Bot Comp
DOGFISH HEAD SONIC ARCHEOLOGY 50º						
9266428		750ML	6	143.96	23.99	
GOSLINGS DARK & STORMY PREMIX 18º						
9147314		8.4oz	FC	39.96	1.66	
MONACO VODKA BLACK RASPBERRY 18º						
9198542	CAN	12oz	FC	23.92	1.99	
	(22172)	3.92 on 3cs		20.00	1.66	
MONACO VODKA BLUE CRUSH 18º						
9261385	CAN	12oz	FC	23.92	1.99	
	(22172)	3.92 on 3cs		20.00	1.66	
MONACO VODKA CITRUS RUSH 18º						
9198543	CAN	12oz	FC	23.92	1.99	
	(22172)	3.92 on 3cs		20.00	1.66	
MONACO VODKA CRANBERRY 18º						
9198544	CAN	12oz	FC	23.92	1.99	
	(22172)	3.92 on 3cs		20.00	1.66	
MONACO VODKA MANGO-PEACH 18º						
9198546	CAN	12oz	FC	23.92	1.99	
	(22172)	3.92 on 3cs		20.00	1.66	
MONACO VODKA TEQUILA LIME CRUSH 18º						
9244434	CAN	12oz	FC	23.92	1.99	
	(22172)	3.92 on 3cs		20.00	1.66	

New

Item#	Vt/Asst	Size	BPC	Case Price	TM Bot Price	LM Bot Comp
TRADER VICS MAI TAI RTD 20º						
9152991		1.75L	FC	43.92	7.32	

WINE

United States

American Sparkling

MYX FUSIONS

Item#	Vt/Asst	Size	BPC	Case Price	TM Bot Price	LM Bot Comp
MOSCATO						
9243558		750ML	FC	71.92	5.99	
	(19968)	15.96 on 3cs		55.96	4.66	
9180752		375ML	FC	40.00	3.33	
	(14194)	8.04 on 3cs		31.96	2.66	
	(17013)	8.04 on 5cs		31.96	2.66	
9166183		187ML	FC	39.96	1.66	
	(11049)	4.00 on 3cs		35.96	1.49	
	(17013)	4.00 on 5cs		35.96	1.49	
MOSCATO COCONUT						
9166221		187ML	FC	39.96	1.66	
	(11049)	4.00 on 3cs		35.96	1.49	
	(17013)	4.00 on 5cs		35.96	1.49	
MOSCATO MANGO						
9180754		375ML	12	40.00	3.33	
	(14194)	8.04 on 3cs		31.96	2.66	
	(17013)	8.04 on 5cs		31.96	2.66	
9191000		187ML	FC	39.96	1.66	
	(11049)	4.00 on 3cs		35.96	1.49	
	(17013)	4.00 on 5cs		35.96	1.49	
MOSCATO PEACH						
9243559		750ML	FC	71.92	5.99	
	(19968)	15.96 on 3cs		55.96	4.66	
9180753		375ML	FC	40.00	3.33	
	(14194)	8.04 on 3cs		31.96	2.66	
	(17013)	8.04 on 5cs		31.96	2.66	
9166220		187ML	FC	39.96	1.66	
	(11049)	4.00 on 3cs		35.96	1.49	
	(17013)	4.00 on 5cs		35.96	1.49	
SANGRIA BERRY						
9192368		187ML	FC	39.96	1.66	
	(11049)	4.00 on 3cs		35.96	1.49	
	(17013)	4.00 on 5cs		35.96	1.49	
SANGRIA TRADITIONAL						
9243557		750ML	FC	71.92	5.99	
	(19968)	15.96 on 3cs		55.96	4.66	
9192369		187ML	FC	39.96	1.66	
	(11049)	4.00 on 3cs		35.96	1.49	
	(17013)	4.00 on 5cs		35.96	1.49	
SINNER SEMI-SWEET RED						
9262999		750ML	FC	80.00	6.66	
WHITE TROPICAL SANGRIA						
9240131		750ML	FC	71.92	5.99	
	(19968)	15.96 on 3cs		55.96	4.66	
9192367		187ML	FC	39.96	1.66	
	(11049)	4.00 on 3cs		35.96	1.49	
	(17013)	4.00 on 5cs		35.96	1.49	

California

BARON HERZOG

Item#	Vt/Asst	Size	BPC	Case Price	TM Bot Price	LM Bot Comp
BLACK MUSCAT JEUNESSE						
9017066		750ML	12	120.35	10.02	
	(12735)	16.43 on 1cs		103.92	8.66	
	(12735)	40.38 on 10cs		79.97	6.66	
CABERNET ALEX RESERVE						
9017181		750ML	12	371.92	30.99	
CABERNET NAPA SPECIAL RES						
9017201		750ML	12	400.00	33.33	
CABERNET SAUVIGNON CALIFORNIA						
9008551		750ML	12	120.35	10.02	
	(15974)	8.35 on 1cs		112.00	9.33	
CABERNET SAUVIGNON JEUNESSE						
9011057		750ML	12	120.35	10.02	
	(12735)	16.43 on 1cs		103.92	8.66	
	(12735)	40.38 on 10cs		79.97	6.66	
CABERNET SAUVIGNON SPECIAL EDITION						
9017198	2006	750ML	6	383.99	63.99	
CABERNET SAUVIGNON VARIATIONS						
9187174	#5	750ML	12	184.00	15.33	
9187173	#4	750ML	12	184.00	15.33	
9187172	#3	750ML	12	184.00	15.33	
CABERNET/SYRAH SPECIAL RESERVE						
9017042		750ML	12	327.92	27.32	
CAMOUFLAGE						
9219110		750ML	12	263.92	21.99	
CHARDONNAY CALIFORNIA						
9008552		750ML	12	120.35	10.02	
	(15974)	8.35 on 1cs		112.00	9.33	
CHARDONNAY JEUNESSE						
9105815		750ML	12	120.35	10.02	
	(12735)	16.43 on 1cs		103.92	8.66	
	(12735)	40.38 on 10cs		79.97	6.66	
CHARDONNAY SPECIAL RESERVE						
9017199		750ML	12	400.00	33.33	
CHENIN BLANC						
9017175		750ML	12	75.99	6.33	
	(15975)	4.07 on 1cs		71.92	5.99	
CHENIN BLANC LATE HARVEST						
9008549		750ML	12	199.99	16.66	
CHENIN BLANC/VIOGNIER						
9194083		750ML	12	103.99	8.66	
	(15975)	8.00 on 1cs		95.99	7.99	
JOHANNISBERG RIESLING LATE HARVEST						
9017176		750ML	12	232.00	19.33	
MERLOT						
9017184		750ML	12	120.35	10.02	
	(15974)	8.35 on 1cs		112.00	9.33	
ORANGE MUSCAT LATE HARVEST						
9157369		750ML	12	200.00	16.66	
PINK MOSCATO JEUNESSE						
9160618		750ML	12	120.35	10.02	
	(12735)	16.43 on 1cs		103.92	8.66	
	(12735)	40.38 on 10cs		79.97	6.66	
PINOT GRIGIO						
9105816		750ML	12	103.99	8.66	
	(15975)	8.00 on 1cs		95.99	7.99	
PINOT NOIR EDNA VALLEY RESERVE						
9017858		750ML	12	320.35	26.69	
ROSE OF CABERNET SAUVIGNON						
9017067		750ML	12	103.99	8.66	
SAUVIGNON BLANC CALIFORNIA						
9008555		750ML	12	103.99	8.66	
	(15975)	8.00 on 1cs		95.99	7.99	
SYRAH						
9017420		750ML	12	120.35	10.02	
	(15974)	8.35 on 1cs		112.00	9.33	
SYRAH EDNA RESERVE						
9002134		750ML	12	311.99	25.99	
WHITE RIESLING						
9160332		750ML	12	215.92	17.99	
WHITE ZINFANDEL						
9008554		750ML	12	71.99	5.99	
	(15975)	8.00 on 1cs		63.99	5.33	
ZINFANDEL CALIFORNIA						
9008547		750ML	12	120.35	10.02	
	(15974)	8.35 on 1cs		112.00	9.33	

Item#	Vt/Asst	Size	BPC	Case Price	TM Bot Price	LM Bot Comp
ZINFANDEL LATE HARVEST						
9081300		750ML	12	232.00	19.33	
BENNETT FAMILY						
CABERNET SAUVIGNON						
9001492	2012	750ML	12	199.95	16.66	
CHARDONNAY RESERVE RUSSIAN RIVER						
9009099	2013	750ML	12	127.99	10.66	
CHEN(IN)						
CHEN(IN)						
9196600		750ML	12	80.00	6.66	
	(22162)	0.67 on 3bt			5.99	
COVENANT						
CABERNET SAUVIGNON NAPA VALLEY						
9120400		750ML	6	443.92	73.98	
CABERNET SAUVIGNON BLEND NAPA						
9244684	2014	750ML	6	443.92	73.98	
CHARDONNAY LAVAN						
9146711		750ML	12	381.52	31.79	
RED C NAPA VALLEY						
9120471	2013	750ML	12	391.99	32.66	
RED C SAUVIGNON BLANC						
9189452		750ML	12	239.92	19.99	
TRIBE RED						
9189453		750ML	12	359.92	29.99	
TRIBE WHITE						
9189454		750ML	12	320.00	26.66	
EPPA						
SUPRAFRUTA SANGRIA						
9165156		750ML	12	103.99	8.66	
	(9764)	24.00 on 1cs		79.99	6.66	
SUPRAFRUTA WHITE SANGRIA						
9165157		750ML	12	103.99	8.66	
	(9764)	24.00 on 1cs		79.99	6.66	
GIRARD						
ARTISTRY RED NAPA VALLEY						
1585041		750ML	6	209.99	34.99	
	(8744)	10.00 on 1cs		199.99	33.33	
	(8744)	30.00 on 2cs		179.99	29.99	
CABERNET SAUVIGNON NAPA						
9080786		750ML	12	335.99	27.99	
	(8744)	56.00 on 1cs		279.99	23.33	
	(8744)	96.00 on 2cs		239.99	19.99	
CHARDONNAY RUSSIAN RIVER						
1585942		750ML	12	231.99	19.33	
	(8744)	32.00 on 1cs		199.99	16.66	
	(8744)	48.00 on 2cs		183.99	15.33	
PETITE SIRAH						
1585348		750ML	12	279.99	23.33	
	(8744)	40.00 on 1cs		239.99	19.99	
	(8744)	48.00 on 2cs		231.99	19.33	
SAUVIGNON BLANC						
1586148		750ML	12	179.99	14.99	
	(8744)	20.00 on 1cs		159.99	13.33	
	(8744)	36.00 on 2cs		143.99	11.99	1/10.00
HAGAFEN						
CABERNET FRANC NAPA COOMBSVILLE						
9186518	2011	750ML	12	342.00	28.50	
CABERNET SAUVIGNON ESTATE NAPA						
9004930	2010	750ML	12	395.92	32.99	
CHARDONNAY NAPA OAK KNOLL						
9004933	2013	750ML	12	215.92	17.99	
MERLOT ESTATE NAPA						
9004937	2013	750ML	12	255.92	21.32	
PINOT NOIR NAPA						
9004936		750ML	12	299.92	24.99	
RIESLING DRY						
9190772	2012	750ML	12	215.92	17.99	
RIESLING LAKE COUNTY						
9195023	2013	750ML	12	191.92	15.99	
SAUVIGNON BLANC NAPA						
9004931		750ML	12	191.92	15.99	
JOSEPH CARR						
CABERNET SAUVIGNON NAPA VALLEY						
9007427		750ML	12	223.99	18.66	
	(8744)	24.00 on 1cs		199.99	16.66	
	(8744)	32.00 on 3cs		191.99	15.99	
CABERNET SAUVIGNON PASO ROBLES						
9232989		750ML	12	191.99	15.99	
	(8744)	24.00 on 1cs		167.99	13.99	
CHARDONNAY						
9012834		750ML	12	183.99	15.33	
	(8744)	32.00 on 1cs		151.99	12.66	
	(8744)	40.00 on 3cs		143.99	11.99	
MERLOT						
9071114		750ML	12	207.99	17.33	
	(8744)	24.00 on 1cs		183.99	15.33	
	(8744)	32.00 on 3cs		175.99	14.66	
JOSH CELLARS						
CABERNET SAUVIGNON						
9094064		750ML	12	135.99	11.33	
	(3847)	8.00 on 1cs		127.99	10.66	
	(3847)	16.00 on 5cs		119.99	9.99	
	(3847)	24.00 on 8cs		111.99	9.33	
	(3847)	32.00 on 12cs		103.99	8.66	
CABERNET SAUVIGNON FATHERS DAY LTD ED						
9232985		1.5L	FC	161.99	26.99	
CABERNET SAUVIGNON RESERVE NORTH COAST						
9232988		750ML	12	167.99	13.99	
	(3847)	8.00 on 1cs		159.99	13.33	
	(3847)	16.00 on 3cs		151.99	12.66	
CHARDONNAY						
9246396		750ML	12	127.99	10.66	
	(3847)	8.00 on 1cs		119.99	9.99	
	(3847)	16.00 on 5cs		111.99	9.33	
	(3847)	24.00 on 8cs		103.99	8.66	
	(3847)	32.00 on 12cs		95.99	7.99	
LEGACY RED						
9176758		750ML	12	135.99	11.33	
	(3847)	8.00 on 1cs		127.99	10.66	
	(3847)	16.00 on 5cs		119.99	9.99	
	(3847)	24.00 on 8cs		111.99	9.33	
	(3847)	32.00 on 12cs		103.99	8.66	
MERLOT						
9246395		750ML	12	135.99	11.33	
	(3847)	8.00 on 1cs		127.99	10.66	
	(3847)	16.00 on 5cs		119.99	9.99	
	(3847)	24.00 on 8cs		111.99	9.33	
	(3847)	32.00 on 12cs		103.99	8.66	
PINOT NOIR						
9166966		750ML	12	160.01	13.33	
	(3847)	16.00 on 1cs		144.01	12.00	
	(3847)	20.00 on 5cs		140.01	11.66	
	(3847)	28.00 on 8cs		132.01	11.00	
ROSE						
9225459		750ML	12	127.99	10.66	
	(3847)	24.00 on 1cs		103.99	8.66	
	(3847)	32.00 on 3cs		95.99	7.99	
SAUVIGNON BLANC						
9166959		750ML	12	127.99	10.66	
	(3847)	8.00 on 1cs		119.99	9.99	
	(3847)	16.00 on 5cs		111.99	9.33	
	(3847)	24.00 on 8cs		103.99	8.66	
	(3847)	32.00 on 12cs		95.99	7.99	
ZINFANDEL LODI						
9188693		750ML	12	135.99	11.33	
	(3847)	8.00 on 1cs		127.99	10.66	
	(3847)	16.00 on 5cs		119.99	9.99	
	(3847)	24.00 on 8cs		111.99	9.33	
	(3847)	32.00 on 12cs		103.99	8.66	
KUNDE ESTATE WINERY						
CABERNET SAUVIGNON ESTATE						
9015727	2012	750ML	12	199.99	16.66	
	(8744)	8.00 on 1cs		191.99	15.99	
CABERNET SAUVIGNON SONOMA						
9140238	2011	750ML	12	131.99	10.99	
	(9632)	12.00 on 1cs		119.99	9.99	
CHARDONNAY ESTATE						
9015732	2013	750ML	12	167.99	13.99	
	(8744)	16.00 on 1cs		151.99	12.66	
CHARDONNAY SONOMA						
9140237	2012	750ML	12	119.99	9.99	
	(9632)	9.00 on 1cs		110.99	9.24	
MERLOT ESTATE						
9015739	2011	750ML	12	167.99	13.99	
	(8744)	16.00 on 1cs		151.99	12.66	
SAUVIGNON BLANC MAGNOLIA LANE						
9015741	2013	750ML	12	143.99	11.99	
	(8744)	8.00 on 1cs		135.99	11.33	1/10.00
SAUVIGNON BLANC SONOMA						
9140239	2013	750ML	12	119.99	9.99	
	(9632)	18.00 on 1cs		101.99	8.49	
ZINFANDEL ESTATE						
9015744	2012	750ML	12	167.99	13.99	
	(8744)	16.00 on 1cs		151.99	12.66	
THE CALLING						
CABERNET SAUVIGNON RIO LAGO ALEXANDER						
9151688	2011	750ML	12	287.99	23.99	
	(8744)	8.00 on 1cs		279.99	23.33	
	(8744)	24.00 on 2cs		263.99	21.99	
CHARDONNAY DUTTON RANCH RUSSIAN RIVER						
9151687	2012	750ML	12	239.99	19.99	
	(8744)	16.00 on 1cs		223.99	18.66	
	(8744)	32.00 on 2cs		207.99	17.33	
CHARDONNAY JEWELL DUTTON RANCH						
9151689		750ML	FC	209.99	34.99	
	(8744)	18.00 on 2cs		191.99	31.99	34.99
TRIBUTE RED BLEND						
9151690		750ML	FC	259.99	43.33	
	(8744)	20.00 on 1cs		239.99	39.99	
	(8744)	28.00 on 2cs		231.99	38.66	39.99
PINOT NOIR DUTTON RANCH RUSSIAN RIVER						
9169148		750ML	12	287.99	23.99	
	(8744)	16.00 on 1cs		271.99	22.66	
	(8744)	32.00 on 2cs		255.99	21.33	1/20.00
PINOT NOIR FOX DEN VINEYARD						
9176123		750ML	6	259.99	43.33	
	(8744)	20.00 on 1cs		239.99	39.99	
	(8744)	28.00 on 2cs		231.99	38.66	39.99
California Sparkling						
BARON HERZOG						
BRUT CHAMPAGNE						
9002142		750ML	12	107.99	8.99	
HAGAFEN						
BRUT CUVEE NAPA						
9006762		750ML	12	400.00	33.33	
New York						
KEDEM						
144 ROUGE						
9017178		750ML	12	63.99	5.33	
144 WHITE						
9017179		750ML	FC	63.99	5.33	
BLUSH CONCORD						
9017162		1.5L	6	39.99	6.66	
9017163		750ML	12	43.99	3.66	
BURGUNDY ROYALE						
9008594		750ML	FC	47.99	3.99	
CHABLIS						
9017177		1.5L	FC	41.99	6.99	
9002163		750ML	12	47.99	3.99	
CHABLIS BLUSH						
9062329		1.5L	6	55.99	9.33	
CONCORD KAL						
9062339		1.5L	FC	41.99	6.99	
CREAM RED CONCORD						
9017157		1.5L	FC	41.99	6.99	
9002180		750ML	FC	43.99	3.66	
CREAM ROSE						
9008575		1.5L	FC	39.99	6.66	
9008576		750ML	FC	43.99	3.66	
CREME MALAGA RED						
9017160		1.5L	FC	41.99	6.99	
9017161		750ML	FC	43.99	3.66	
CREME WHITE CONCORD						
9008574		1.5L	FC	41.99	6.99	
9017159		750ML	12	43.99	3.66	
ESTATE RED CHABLIS						
9017172		1.5L	6	55.99	9.33	
ESTATES CLASSIC RED						
9017168		1.5L	6	55.99	9.33	
MALAGA						
9017154		1.5L	FC	39.99	6.66	
9002159		750ML	12	43.99	3.66	
MARSALA						
9002152		750ML	12	83.99	6.99	
MATUK SOFT RED						
9017170		1.5L	6	51.99	8.66	
9017171		750ML	12	55.99	4.66	
NATURAL SWEET CONCORD						
9008563		1.5L	FC	41.99	6.99	
9008565		750ML	FC	47.99	3.99	
PINK CONCORD						
9017152		1.5L	6	39.99	6.66	
9017153		750ML	12	43.99	3.66	

Item#	Vt/Asst	Size	BPC	Case Price	TM Bot Price	LM Bot Comp
PREMIUM MATUK						
9017040		1.5L	6	51.99	8.66	
9017039		750ML	12	55.99	4.66	
RED CONCORD						
9002157		1.5L	FC	41.99	6.99	
9002158		750ML	FC	43.99	3.66	
RIESLING ROSE						
9163454		1.5L	FC	50.96	8.49	
SAUTERNE						
9017165		750ML	12	43.99	3.66	
SHERRY ROYALE						
9017173		750ML	12	83.99	6.99	
TOKAY						
9008568		1.5L	6	39.99	6.66	
9002160		750ML	12	43.99	3.66	
KESSER						
(Kosher)						
CONCORD						
9015549		1.5L	FC	55.00	9.16	
9002198		750ML	FC	60.35	5.02	
EMINENT DRY PASSOVER						
9015546		750ML	12	60.35	5.02	
MELLOW RED						
9015543		750ML	12	60.35	5.02	
NIAGRA BLANC						
9002200		750ML	FC	60.35	5.02	
SEVEN SEVENTY RED						
9002199		750ML	12	60.35	5.02	
New York Sparkling						
KEDEM						
PINK CHAMPAGNE						
9017166		750ML	12	79.99	6.66	
WHITE CHAMPAGNE						
9002166		750ML	12	83.99	6.99	
Washington						
SKYFALL						
CABERNET SAUVIGNON						
9177988		750ML	12	127.99	10.66	
	(8744)	8.00 on 1cs		119.99	9.99	
	(8744)	16.00 on 3cs		111.99	9.33	
CHARDONNAY						
9238222		750ML	12	119.99	9.99	
	(8744)	8.00 on 1cs		111.99	9.33	
	(8744)	16.00 on 3cs		103.99	8.66	
MERLOT						
9177989		750ML	12	127.99	10.66	
	(8744)	8.00 on 1cs		119.99	9.99	
	(8744)	16.00 on 3cs		111.99	9.33	
PINOT GRIS						
9177990		750ML	12	119.99	9.99	
	(8744)	8.00 on 1cs		111.99	9.33	
	(8744)	16.00 on 3cs		103.99	8.66	
RED BLEND						
9238223		750ML	12	127.99	10.66	
	(8744)	8.00 on 1cs		119.99	9.99	
	(8744)	16.00 on 3cs		111.99	9.33	
Wine - Fortified Domestic						
KEDEM						
DRY VERMOUTH						
9002164		750ML	12	83.99	6.99	
SWEET VERMOUTH						
9002165		750ML	12	83.99	6.99	
Argentina						
RUTA 22						
MALBEC						
9113694		750ML	12	103.99	8.66	
	(9764)	8.00 on 1cs		95.99	7.99	
	(9764)	16.00 on 3cs		87.99	7.33	
	(9764)	24.00 on 5cs		79.99	6.66	
Australia						
PETER LEHMANN						
CLANCYS RED BLEND						
9211750		750ML	12	127.99	10.66	
	(8744)	8.00 on 1cs		119.99	9.99	
	(8744)	24.00 on 2cs		103.99	8.66	
PORTRAIT CABERNET SAUVIGNON						
9211753		750ML	12	151.99	12.66	
	(8744)	16.00 on 1cs		135.99	11.33	
PORTRAIT SHIRAZ						
9211751		750ML	12	151.99	12.66	
	(8744)	16.00 on 1cs		135.99	11.33	
TEAL LAKE						
CABERNET SAUVIGNON RESERVE						
9017558		750ML	12	136.00	11.33	
CABERNET SAUVIGNON/MERLOT						
9002136		750ML	12	123.99	10.33	
CHARDONNAY						
9002140		750ML	12	123.99	10.33	
MOSCATO D'AUSSIE						
9126492		750ML	12	88.00	7.33	
SHIRAZ						
9002139		750ML	12	123.99	10.33	
YELLOW TAIL						
BIG BOLD RED						
9158954		1.5L	FC	67.99	11.33	
	(10566)	4.00 on 5cs		63.99	10.66	
	(10566)	8.00 on 10cs		59.99	9.99	
	(10566)	12.00 on 20cs		55.99	9.33	
	(10566)	16.00 on 40cs		51.99	8.66	
9158955		750ML	12	71.99	5.99	
	(10566)	24.00 on 5cs		47.99	3.99	20/4.67
CABERNET SAUVIGNON						
9013141		1.5L	FC	67.99	11.33	
	(10566)	4.00 on 5cs		63.99	10.66	
	(10566)	8.00 on 10cs		59.99	9.99	
	(10566)	12.00 on 20cs		55.99	9.33	
	(10566)	16.00 on 40cs		51.99	8.66	
9013140		750ML	12	71.99	5.99	
	(10566)	24.00 on 5cs		47.99	3.99	20/4.67
CABERNET SAUVIGNON/MERLOT						
9013143		1.5L	FC	67.99	11.33	
	(10566)	4.00 on 5cs		63.99	10.66	
	(10566)	8.00 on 10cs		59.99	9.99	
	(10566)	12.00 on 20cs		55.99	9.33	
	(10566)	16.00 on 40cs		51.99	8.66	
9013142		750ML	12	71.99	5.99	
	(10566)	24.00 on 5cs		47.99	3.99	20/4.67
CHARDONNAY						
9013145		1.5L	FC	67.99	11.33	
	(10566)	4.00 on 5cs		63.99	10.66	
	(10566)	8.00 on 10cs		59.99	9.99	
	(10566)	12.00 on 20cs		55.99	9.33	
	(10566)	16.00 on 40cs		51.99	8.66	
9013144		750ML	12	71.99	5.99	
	(10566)	24.00 on 5cs		47.99	3.99	20/4.67
MERLOT						
9013147		1.5L	FC	67.99	11.33	
	(10566)	4.00 on 5cs		63.99	10.66	
	(10566)	8.00 on 10cs		59.99	9.99	
	(10566)	12.00 on 20cs		55.99	9.33	
	(10566)	16.00 on 40cs		51.99	8.66	
9013146		750ML	12	71.99	5.99	
	(10566)	24.00 on 5cs		47.99	3.99	20/4.67
MOSCATO						
9123764		1.5L	FC	67.99	11.33	
	(10566)	4.00 on 5cs		63.99	10.66	
	(10566)	8.00 on 10cs		59.99	9.99	
	(10566)	12.00 on 20cs		55.99	9.33	
	(10566)	16.00 on 40cs		51.99	8.66	
9123761		750ML	12	71.99	5.99	
	(10566)	24.00 on 5cs		47.99	3.99	20/4.67
PINK MOSCATO						
9159013		1.5L	FC	67.99	11.33	
	(10566)	4.00 on 5cs		63.99	10.66	
	(10566)	8.00 on 10cs		59.99	9.99	
	(10566)	12.00 on 20cs		55.99	9.33	
	(10566)	16.00 on 40cs		51.99	8.66	
9159012		750ML	12	71.99	5.99	
	(10566)	24.00 on 5cs		47.99	3.99	20/4.67
PINOT GRIGIO						
9018985		1.5L	FC	67.99	11.33	
	(10566)	4.00 on 5cs		63.99	10.66	
	(10566)	8.00 on 10cs		59.99	9.99	
	(10566)	12.00 on 20cs		55.99	9.33	
	(10566)	16.00 on 40cs		51.99	8.66	
9013156		750ML	12	71.99	5.99	
	(10566)	24.00 on 5cs		47.99	3.99	20/4.67
PINOT NOIR						
9056520		1.5L	FC	67.99	11.33	
	(10566)	4.00 on 5cs		63.99	10.66	
	(10566)	8.00 on 10cs		59.99	9.99	
	(10566)	12.00 on 20cs		55.99	9.33	
	(10566)	16.00 on 40cs		51.99	8.66	
9013157		750ML	12	71.99	5.99	
	(10566)	24.00 on 5cs		47.99	3.99	20/4.67
RIESLING						
9013149		1.5L	FC	67.99	11.33	
	(10566)	4.00 on 5cs		63.99	10.66	
	(10566)	8.00 on 10cs		59.99	9.99	
	(10566)	12.00 on 20cs		55.99	9.33	
	(10566)	16.00 on 40cs		51.99	8.66	
9013148		750ML	12	71.99	5.99	
	(10566)	24.00 on 5cs		47.99	3.99	20/4.67
SANGRIA BLANCO						
9185596		1.5L	FC	67.99	11.33	
	(10566)	4.00 on 5cs		63.99	10.66	
	(10566)	8.00 on 10cs		59.99	9.99	
	(10566)	12.00 on 20cs		55.99	9.33	
	(10566)	16.00 on 40cs		51.99	8.66	
9185597		750ML	12	71.99	5.99	
	(10566)	24.00 on 5cs		47.99	3.99	20/4.67
SANGRIA RED						
9165154		1.5L	FC	67.99	11.33	
	(10566)	4.00 on 5cs		63.99	10.66	
	(10566)	8.00 on 10cs		59.99	9.99	
	(10566)	12.00 on 20cs		55.99	9.33	
	(10566)	16.00 on 40cs		51.99	8.66	
9165153		750ML	12	71.99	5.99	
	(10566)	24.00 on 5cs		47.99	3.99	20/4.67
SAUVIGNON BLANC						
9103662		1.5L	FC	67.99	11.33	
	(10566)	4.00 on 5cs		63.99	10.66	
	(10566)	8.00 on 10cs		59.99	9.99	
	(10566)	12.00 on 20cs		55.99	9.33	
	(10566)	16.00 on 40cs		51.99	8.66	
9088131		750ML	12	71.99	5.99	
	(10566)	24.00 on 5cs		47.99	3.99	20/4.67
SHIRAZ						
9013151		1.5L	FC	67.99	11.33	
	(10566)	4.00 on 5cs		63.99	10.66	
	(10566)	8.00 on 10cs		59.99	9.99	
	(10566)	12.00 on 20cs		55.99	9.33	
	(10566)	16.00 on 40cs		51.99	8.66	
9013150		750ML	12	71.99	5.99	
	(10566)	24.00 on 5cs		47.99	3.99	20/4.67
SHIRAZ CABERNET SAUVIGNON						
9013153		1.5L	FC	67.99	11.33	
	(10566)	4.00 on 5cs		63.99	10.66	
	(10566)	8.00 on 10cs		59.99	9.99	
	(10566)	12.00 on 20cs		55.99	9.33	
	(10566)	16.00 on 40cs		51.99	8.66	
9013152		750ML	12	71.99	5.99	
	(10566)	24.00 on 5cs		47.99	3.99	20/4.67
SHIRAZ GRENACHE						
9013155		1.5L	FC	67.99	11.33	
	(22573)	20.00 on 1cs		47.99	7.99	
	(22573)	26.00 on 3cs		41.99	6.99	
	(10566)	4.00 on 5cs		63.99	10.66	
	(10566)	8.00 on 10cs		59.99	9.99	
	(10566)	12.00 on 20cs		55.99	9.33	
	(10566)	16.00 on 40cs		51.99	8.66	40/8.67
9013154		750ML	12	71.99	5.99	
	(22573)	24.00 on 1cs		47.99	3.99	
	(22573)	36.00 on 3cs		35.99	2.99	
	(10566)	24.00 on 5cs		47.99	3.99	20/4.67
SWEET RED ROO						
9142208		1.5L	FC	67.99	11.33	
	(10566)	4.00 on 5cs		63.99	10.66	
	(10566)	8.00 on 10cs		59.99	9.99	
	(10566)	12.00 on 20cs		55.99	9.33	
	(10566)	16.00 on 40cs		51.99	8.66	
9142178		750ML	12	71.99	5.99	
	(10566)	24.00 on 5cs		47.99	3.99	20/4.67
TREE-FREE CHARDONNAY						
9103663		1.5L	FC	67.99	11.33	
	(10566)	4.00 on 5cs		63.99	10.66	
	(10566)	8.00 on 10cs		59.99	9.99	
	(10566)	12.00 on 20cs		55.99	9.33	
	(10566)	16.00 on 40cs		51.99	8.66	
9103664		750ML	12	71.99	5.99	
	(10566)	24.00 on 5cs		47.99	3.99	20/4.67

Item#	Vt/Asst	Size	BPC	Case Price	TM Bot Price	LM Bot Comp
YELLOW TAIL RESERVE						
CHARDONNAY RESERVE						
9013159		750ML	12	103.99	8.66	
Australia Sparkling						
YELLOW TAIL						
MOSCATO						
9179658		750ML	12	83.99	6.99	
	(10566)	12.00 on 1cs		71.99	5.99	
SPARKLING						
9018521		750ML	12	83.99	6.99	
	(10566)	12.00 on 2cs		71.99	5.99	
SPARKLING ROSE						
9040278		750ML	12	83.99	6.99	
	(10566)	12.00 on 2cs		71.99	5.99	
Chile						
ALFASI						
CABERNET SAUVIGNON						
9002177		750ML	12	79.99	6.66	
	(15972)	8.00 on 1cs		71.99	5.99	
CABERNET SAUVIGNON RESERVE						
9017551		750ML	12	95.99	7.99	
CHARDONNAY						
9002185		750ML	12	79.99	6.66	
	(15972)	8.00 on 1cs		71.99	5.99	
MALBEC/SYRAH RESERVE						
9017553		750ML	12	95.99	7.99	
MERLOT						
9002176		750ML	12	79.99	6.66	
	(15972)	8.00 on 1cs		71.99	5.99	
France						
BARON HERZOG						
CABERNET SAUVIGNON VIN DE PAYS						
9017156		750ML	12	87.99	7.33	
	(16021)	8.02 on 1cs		79.97	6.66	
CHARDONNAY VIN DE PAYS						
9008562		750ML	12	87.99	7.33	
	(16021)	8.02 on 1cs		79.97	6.66	
CHATEAU DE LA GRAVE RED						
9017645		750ML	12	120.35	10.02	
CHATEAUNEUF DE PAPE DEMI-SEC						
9017643		750ML	12	120.35	10.02	
	(15974)	8.35 on 1cs		112.00	9.33	
MERLOT VIN DE PAYS						
9017644		750ML	12	87.99	7.33	
	(16021)	8.02 on 1cs		79.97	6.66	
VALFLORE						
9008589		750ML	12	87.99	7.33	
	(16021)	8.02 on 1cs		79.97	6.66	
CAVE DE LUGNY						
MACON LUGNY LA COTE BLANCHE						
9228214		750ML	12	119.99	9.99	
	(8744)	24.00 on 1cs		95.99	7.99	
MACON LUGNY LES CHARMES						
9228216		750ML	12	135.99	11.33	
	(8744)	16.00 on 1cs		119.99	9.99	
CHATEAU - ST EMILLION						
CHATEAU DE PARSAC						
9133537	2009	750ML	12	199.99	16.66	
FLEUR DE PRAIRIE						
COTES DE PROVENCE ROSE						
9251480		750ML	12	143.99	11.99	
	(8744)	8.00 on 1cs		135.99	11.33	
	(8744)	16.00 on 2cs		127.99	10.66	
	(8744)	32.00 on 3cs		111.99	9.33	
HOBNOB						
CABERNET SAUVIGNON						
9019259	2013	750ML	12	87.99	7.33	
	(9764)	8.00 on 3cs		79.99	6.66	
	(9764)	16.00 on 5cs		71.99	5.99	
CHARDONNAY						
9019261	2013	750ML	12	87.99	7.33	
	(9764)	8.00 on 3cs		79.99	6.66	
	(9764)	16.00 on 5cs		71.99	5.99	
MERLOT						
9019260	2012	750ML	12	87.99	7.33	
	(9764)	8.00 on 3cs		79.99	6.66	
	(9764)	16.00 on 5cs		71.99	5.99	
PINOT NOIR						
9019432	2012	750ML	12	95.99	7.99	
	(9764)	8.00 on 3cs		87.99	7.33	
	(9764)	16.00 on 5cs		79.99	6.66	
WICKED CHARDONNAY						
9232990		750ML	12	95.99	7.99	
	(9764)	8.00 on 3cs		87.99	7.33	
	(9764)	16.00 on 5cs		79.99	6.66	
WICKED RED						
9154435	2012	750ML	12	95.99	7.99	
	(9764)	8.00 on 3cs		87.99	7.33	
	(9764)	16.00 on 5cs		79.99	6.66	
9182984	LTD	750ML	12	95.99	7.99	
	(9764)	8.00 on 3cs		87.99	7.33	
	(9764)	16.00 on 5cs		79.99	6.66	
Israel						
BINYAMINA						
BIN CABERNET SAUVIGNON						
9147162		750ML	12	112.00	9.33	
BIN CHARDONNAY						
9147163		750ML	12	112.00	9.33	
BIN MERLOT						
9147164		750ML	12	112.00	9.33	
CABERNET SAUVIGNON RESERVE						
9129514		750ML	12	191.99	15.99	
CABERNET/MERLOT CAVE						
9062270		750ML	6	359.96	59.99	
CABERNET/MERLOT YOGEV						
9043809		750ML	12	159.99	13.33	
CABERNET/SHIRAZ YOGEV						
9043810		750ML	12	159.99	13.33	
SAUVIGNON BLANC SERIES 2012						
9173715		750ML	12	127.96	10.66	
SEGAL'S						
CABERNET SAUVIGNON SPECIAL RES						
9008550		750ML	12	168.35	14.02	
CABERNET SAUVIGNON UNFILTERED						
9017556		750ML	6	365.96	60.99	
FUSION CHARDONNAY / COLOMBARD						
9062291		750ML	12	119.99	9.99	
	(16152)	8.00 on 1cs		111.99	9.33	
FUSION MERLOT/CABERNET FRANC/ CABERNET						
9062290		750ML	12	119.99	9.99	
	(16152)	8.00 on 1cs		111.99	9.33	
MERLOT DOVEV VNYD						
9043808		750ML	6	175.99	29.33	
MERLOT SPECIAL RESERVE						
9012725		750ML	12	168.35	14.02	
SOREKA						
CABERNET SAUVIGNON RESERVE						
9187175		750ML	12	304.00	25.33	
TEPERBERG						
CABERNET SAUVIGNON IMPRESSION						
9264333	2016	750ML	12	143.92	11.99	
CABERNET SAUVIGNON SEMI DRY IMPRESSION						
9264334	2016	750ML	12	143.92	11.99	
CABERNET SAUVIGNON VISION						
9264225	2016	750ML	12	87.92	7.32	
CHARDONNAY IMPRESSION						
9264335	2016	750ML	12	143.92	11.99	
INSPIRE DEVOTAGE						
9264365	2014	750ML	12	183.96	15.33	
INSPIRE MERITAGE						
9264366	2014	750ML	12	183.96	15.33	
MERLOT IMPRESSION						
9264336	2016	750ML	12	143.92	11.99	
MERLOT VISION						
9264226	2016	750ML	12	87.92	7.32	
RED MOSCATO 2016						
9264367	2016	750ML	12	95.92	7.99	
SHIRAZ VISION						
9264227	2016	750ML	12	87.92	7.32	
WHITE MOSCATO						
9264368	2016	750ML	12	95.92	7.99	
WHITE SEMI DRY VISION						
9264228	2016	750ML	12	87.92	7.32	
VITKIN						
PINK ISRAELI JOURNEY						
9266347	2016	750ML	12	191.92	15.99	
WHITE ISRAELI JOURNEY						
9266348	2016	750ML	12	191.92	15.99	
ZION						
CABERNET SAUVIGNON SEMI DOLEV						
9187176		750ML	12	103.96	8.66	
MUSCAT HAMBURG DOLEV						
9257322	2016	750ML	12	88.00	7.33	
Italy						
BARONE FINI						
MERLOT						
9017947		750ML	12	111.99	9.33	
	(9764)	8.00 on 1cs		103.99	8.66	
	(9764)	16.00 on 3cs		95.99	7.99	
	(9764)	24.00 on 5cs		87.99	7.33	
PINOT GRIGIO						
9017946		750ML	12	111.99	9.33	
	(9764)	8.00 on 1cs		103.99	8.66	
	(9764)	16.00 on 3cs		95.99	7.99	
	(9764)	24.00 on 5cs		87.99	7.33	
BARTENURA						
(Kosher)						
BRACHETTO						
9147161		750ML	12	139.99	11.66	
	(6672)	12.00 on 1cs		127.99	10.66	
	(6672)	20.00 on 3cs		119.99	9.99	
	(6672)	28.00 on 5cs		111.99	9.33	
	(15977)	32.00 on 25cs		107.99	8.99	
MALVASIA						
9017653		750ML	12	139.99	11.66	
	(6672)	12.00 on 1cs		127.99	10.66	
	(6672)	20.00 on 3cs		119.99	9.99	
	(6672)	28.00 on 5cs		111.99	9.33	
	(15977)	32.00 on 25cs		107.99	8.99	
MOSCATO						
9002186		750ML	12	139.99	11.66	
	(6672)	12.00 on 1cs		127.99	10.66	
	(6672)	20.00 on 3cs		119.99	9.99	
	(6672)	28.00 on 5cs		111.99	9.33	
	(15977)	32.00 on 25cs		107.99	8.99	
MOSCATO PROVINCIA DI PAVIA						
9171700		375ML	FC	83.92	6.99	
	(12260)	12.00 on 5cs		71.92	5.99	
PINOT GRIGIO						
9002187		750ML	12	139.99	11.66	
	(6672)	12.00 on 1cs		127.99	10.66	
	(6672)	20.00 on 3cs		119.99	9.99	
	(6672)	28.00 on 5cs		111.99	9.33	
	(15977)	32.00 on 25cs		107.99	8.99	
ROSSO TUSCANO						
9140007		750ML	12	71.92	5.99	
VILLA POZZI						
CABERNET SAUVIGNON						
9019558		750ML	12	87.99	7.33	
	(9764)	8.00 on 3cs		79.99	6.66	
	(9764)	16.00 on 5cs		71.99	5.99	
MERLOT						
9019557		750ML	12	87.99	7.33	
	(9764)	8.00 on 3cs		79.99	6.66	
	(9764)	16.00 on 5cs		71.99	5.99	
MOSCATO						
9142179		750ML	12	87.99	7.33	
	(9764)	8.00 on 3cs		79.99	6.66	
	(9764)	16.00 on 5cs		71.99	5.99	
NERO D'AVOLA						
9019559		750ML	12	87.99	7.33	
	(9764)	8.00 on 3cs		79.99	6.66	
	(9764)	16.00 on 5cs		71.99	5.99	
PINOT GRIGIO						
9019556		750ML	12	87.99	7.33	
	(9764)	8.00 on 3cs		79.99	6.66	
	(9764)	16.00 on 5cs		71.99	5.99	
Italy Sparkling						
BARTENURA						
(Kosher)						
ASTI SPUMANTE						
9002174		750ML	12	175.99	14.66	
	(5587)	15.99 on 1cs		160.00	13.33	
MOSCATO						
9145976		750ML	12	143.92	11.99	
	(6674)	7.92 on 2cs		136.00	11.33	

Item#	Vt/Asst	Size	BPC	Case Price	TM Bot Price	LM Bot Comp
MOSCATO ROSE						
9130091		750ML	12	143.92	11.99	
	(6674)	**7.92 on 2cs**		**136.00**	**11.33**	
	(22254)	**12.00 on 3cs**		**131.92**	**10.99**	
	(22552)	**24.00 on 3cs**		**119.92**	**9.99**	**3/10.99**
PROSECCO						
9008544		750ML	12	175.99	14.66	
	(5587)	**56.00 on 1cs**		**119.99**	**9.99**	
ENZA						
PROSECCO						
9157812		750ML	12	127.99	10.66	
	(10566)	**8.00 on 1cs**		**119.99**	**9.99**	
	(10566)	**24.00 on 2cs**		**103.99**	**8.66**	
9262944		187ML	FC	79.99	3.33	
	(10566)	**8.00 on 1cs**		**71.99**	**2.99**	
New Zealand						
GOOSE BAY						
PINOT NOIR						
9015390		750ML	12	239.92	19.99	
	(15960)	**8.00 on 1cs**		**231.92**	**19.32**	
SAUVIGNON BLANC						
9015389		750ML	12	167.99	13.99	
	(15960)	**8.00 on 1cs**		**159.99**	**13.33**	
Portugal						
TAYLOR FLADGATE						
CORDOVERO PORTO						
9017539		750ML	12	287.99	23.99	
Spain						
ELVI						
CLOS MESORAH						
9230014		750ML	6	320.00	53.33	
EL 26 RED BLEND						
9089509		750ML	6	271.99	45.33	
HERENZA CRIANZA						
9217207		750ML	12	223.96	18.66	
HERENZA RESERVA						
9217212		750ML	6	327.98	54.66	
HERENZA RIOJA						
9217216		750ML	12	119.92	9.99	
NESS						
9089512		750ML	12	151.99	12.66	
SANGRIA						
9140806		750ML	12	64.00	5.33	
	(15959)	**4.08 on 1cs**		**59.92**	**4.99**	
SAVORY & JAMES						
PORT RUBY						
9210975		750ML	6	47.96	7.99	
PORT RUBY W/2 GLASSES						
9241103		750ML	FC	47.96	7.99	
PORT TAWNY						
9210976		750ML	6	47.96	7.99	
PORT TAWNY W/2 GLASSES						
9240872		750ML	FC	47.96	7.99	
SHERRY AMONTILLADO						
9014314		750ML	6	47.96	7.99	
SHERRY CREAM						
9017383		1.5L	6	92.00	15.33	
9017510		750ML	6	47.96	7.99	
SHERRY FINO						
9014319		750ML	6	47.96	7.99	
SHERRY MANZANILLA						
9017511		750ML	6	47.96	7.99	
RAMON BILBAO						
CRUZ DE ALBA CRIANZA						
9179753	2012	750ML	6	99.99	16.66	
	(9764)	**12.00 on 2cs**		**87.99**	**14.66**	
MIRTO						
9001580		750ML	6	299.99	49.99	
TEMPRANILLO CRIANZA						
9001576	2011	750ML	12	119.99	9.99	
	(9764)	**8.00 on 1cs**		**111.99**	**9.33**	
	(9764)	**16.00 on 3cs**		**103.99**	**8.66**	
TEMPRANILLO GRAN RESERVA						
9001578		750ML	12	271.99	22.66	
TEMPRANILLO LIMITED EDITION						
9001512		750ML	12	135.99	11.33	
TEMPRANILLO RESERVA						
9001577		750ML	12	167.99	13.99	
VALINAS ALBORINO						
9142201		750ML	12	119.99	9.99	
	(9764)	**8.00 on 1cs**		**111.99**	**9.33**	
	(9764)	**16.00 on 3cs**		**103.99**	**8.66**	
RAMON CARDOVA						
RIOJA						
9011433		750ML	12	151.99	12.66	
VINA ENCINA						
RED						
9253335	2014	750ML	12	83.92	6.99	
ROSE						
9253337	2015	750ML	12	83.92	6.99	
WHITE						
9253336	2015	750ML	12	83.92	6.99	
Spain Sparkling						
FREIXENET						
BRUT EXCELENCIA						
9174684	KOSH	750ML	6	75.99	12.66	
BEER						
Cider						
APPLEATION CINNAMON 7º						
9217133		355ML	FC	43.50	1.81	
	(19036)	**3.50 on 1cs**		**40.00**	**1.66**	
	(19036)	**7.50 on 2cs**		**36.00**	**1.50**	
	(19036)	**11.58 on 3cs**		**31.92**	**1.33**	
APPLEATION DRY 7º						
9217134		355ML	FC	43.50	1.81	
	(19036)	**3.50 on 1cs**		**40.00**	**1.66**	
	(19036)	**7.50 on 2cs**		**36.00**	**1.50**	
	(19036)	**11.58 on 3cs**		**31.92**	**1.33**	
APPLEATION SWEET 7º						
9217135		355ML	FC	43.50	1.81	
	(19036)	**3.50 on 1cs**		**40.00**	**1.66**	
	(19036)	**7.50 on 2cs**		**36.00**	**1.50**	
	(19036)	**11.58 on 3cs**		**31.92**	**1.33**	
Beer						
AYINGER ALTBAIRISCH 10º						
9004749		17oz	FC	49.20	2.46	
AYINGER BAVARIAN PILS 5º						
9254676		50L	1	147.00	147.00	
9254675		11.2oz	FC	50.31	2.09	
AYINGER BRAU WEISS 10º						
9015882		50L	FC	147.00	147.00	
9015864		16.9oz	FC	49.20	2.46	
9015879		11.2oz	FC	50.31	2.09	
AYINGER CELEBRATOR DOPPELBOCK 8º						
9015869		30L	FC	146.00	146.00	
9004756		11.2oz	FC	59.04	2.46	
AYINGER JAHRHUNDERT 10º						
9015867		16.9oz	FC	49.20	2.46	
AYINGER MAIBOCK KEY 7º						
9173560		30L	FC	146.00	146.00	
AYINGER OCTOBERFEST 8º						
9004779		30L	FC	146.00	146.00	
9015865		16.9oz	FC	49.20	2.46	
9191183		11.2oz	FC	50.31	2.09	
AYINGER URWEISSE 10º						
9004751		17oz	FC	49.20	2.46	
AYINGER WEIZEN BOCK 14º						
9087518		17oz	FC	66.48	3.32	
BLANCHE DE NAMUR 9º						
9160924		25.4oz	FC	48.00	8.00	
	(14451)	**14.00 on 1cs**		**34.00**	**5.66**	
GREEN'S ALE DISCOVERY AMBER 6º						
9018773		500ML	FC	55.96	4.66	
GREEN'S ALE ENDEAVOR DUBBEL 7º						
9018774		500ML	FC	55.96	4.66	
GREEN'S ALE QUEST TRIPEL 9º						
9018775		500ML	FC	55.96	4.66	
GREEN'S DRY HOPPED GLUTEN FREE LAGER 8º						
9168677		16.9oz	FC	55.96	4.66	
GREEN'S GLUTEN INDIA PALE ALE 4º						
9181999		16.9oz	FC	55.96	4.66	
LINDEMANS CASSIS 8º						
9004787		12oz	FC	55.92	4.66	
	(12738)	**3.00 on 3cs**		**52.92**	**4.41**	
LINDEMANS CASSIS ALE 8º						
9004788		750ML	FC	95.92	7.99	
LINDEMANS COMBO PACK W/GLASSES 3º						
9240105		750ML	8	63.94	7.99	
Each gift pack contains 1 btl each of Framboise & Peche w/ glasses						
LINDEMANS CUVEE RENE 10º						
9004752		750ML	FC	100.00	8.33	
LINDEMANS FARO						
9113628		12oz	FC	55.92	4.66	
	(12738)	**3.00 on 3cs**		**52.92**	**4.41**	
LINDEMANS FRAMBOISE 8º						
9004755		25L	FC	210.00	210.00	
9004762		750ML	FC	95.92	7.99	
9015868		12oz	FC	55.92	4.66	
	(12738)	**3.00 on 3cs**		**52.92**	**4.41**	
LINDEMANS GUEUZE LAMBIC ALE 10º						
9004753		12oz	FC	64.00	5.33	
LINDEMANS KRIEK 10º						
9004760		750ML	FC	95.92	7.99	
9004761		12oz	FC	55.92	4.66	
	(12738)	**3.00 on 3cs**		**52.92**	**4.41**	
LINDEMANS OUDE KRIEK CUVEE RENE 7º						
9207639		750ML	FC	100.00	8.33	
LINDEMANS PECHE 8º						
9004758		750ML	FC	95.92	7.99	
9004759		12oz	FC	55.92	4.66	
	(12738)	**3.00 on 3cs**		**52.92**	**4.41**	
LINDEMANS POMME 8º						
9006295		750ML	FC	95.92	7.99	
9006294		12oz	FC	55.92	4.66	
	(12738)	**3.00 on 3cs**		**52.92**	**4.41**	
MORTAL KOMBAT X RAIDEN IMPERIAL SAISON 8º						
9244686		22oz	FC	64.00	5.33	
MORTAL KOMBAT X SCORPION IMPERIAL STOUT 8º						
9244688		22oz	FC	64.00	5.33	
MORTAL KOMBAT X SUB ZERO IPA 9º						
9244689		22oz	FC	64.00	5.33	
ORVAL TRAPPIST ALE 10º						
9004757		11.2oz	FC	47.92	3.99	
PINKUS HEFE-WEIZEN 5º						
9004766		17oz	FC	50.55	2.52	
PINKUS MUNSTER ALT 5º						
9004792		17oz	FC	50.55	2.52	
PINKUS UR PILS 5º						
9004739		17oz	FC	50.55	2.52	
ROCHEFORT 10º						
9004791		11.2oz	FC	58.32	4.86	
ROCHEFORT 6 TRAPPISTES 7.5º						
9014212		11.2oz	FC	50.40	4.20	
ROCHEFORT 8º						
9004790		11.2oz	FC	50.40	4.20	
ROCHEFORT TRAPPIST ALE 8º						
9163038		50.7oz	FC	118.00	29.50	
SAISON 1858 6º						
9181567		750ML	FC	38.50	6.41	
SAM SMITH IMPERIAL STOUT 14º						
9004742		18.7oz	FC	35.92	2.99	
9004763		12oz	FC	44.00	1.83	

Item#	Vt/Asst	Size	BPC	Case Price	TM Bot Price	LM Bot Comp
SAM SMITH INDIA PALE ALE 10º						
9004765		18.7oz	FC	35.92	2.99	
9004776		12oz	FC	44.00	1.83	
SAM SMITH NUT BROWN ALE 10º						
9004767		18.7oz	FC	35.92	2.99	
9004768		12oz	FC	44.00	1.83	
SAM SMITH OATMEAL STOUT 10º						
9004772		18.7oz	FC	35.92	2.99	
9004773		12oz	FC	44.00	1.83	
SAM SMITH ORGANIC APRICOT ALE 10º						
9144127		18.7oz	FC	48.83	4.06	
SAM SMITH ORGANIC CHERRY ALE 10º						
9086604		18.7oz	FC	48.83	4.06	
SAM SMITH ORGANIC CHOCOLATE STOUT 10º						
9158048		18.7oz	FC	35.92	2.99	
9157815		12oz	FC	48.83	2.03	
SAM SMITH ORGANIC CIDER 10º						
9043082		18.7oz	FC	35.92	2.99	
9151371	4/6	12oz	FC	48.83	2.03	
SAM SMITH ORGANIC PALE ALE 10º						
9161066		18.7oz	FC	35.92	2.99	
9161067		12oz	FC	44.00	1.83	
SAM SMITH ORGANIC PEAR CIDER5º						
9250639		18.7oz	FC	35.92	2.99	
9250638	6/4PK	12oz	FC	48.83	2.03	
SAM SMITH ORGANIC RASPBERRY ALE 10º						
9086603		18.7oz	FC	48.83	4.06	
SAM SMITH ORGANIC STRAWBERRY ALE 10º						
9086602		18.7oz	FC	48.83	4.06	
SAM SMITH PURE BREWED ORGANIC LAGER 10º						
9100721		18.7oz	FC	35.92	2.99	
9100722		12oz	FC	44.00	1.83	
SAM SMITH TADDY PORT 10º						
9004774		18.7oz	FC	35.92	2.99	
9004775		12oz	FC	44.00	1.83	
SAM SMITH WINTER WELCOME 12º						
9004764		18.7oz	FC	35.92	2.99	
9004746		12oz	FC	44.00	1.83	
SAM SMITH YORKSHIRE STINGO ALE 16º						
9092398		18.7oz	FC	104.96	8.74	
TRAQUAIR HOUSE 2020 ALE 8º						
9126312		11.2oz	FC	79.92	6.66	
TRAQUAIR HOUSE ALE 8º						
9151372		16.9oz	FC	71.92	5.99	
9004782		11.2oz	FC	46.32	3.86	
TRAQUAIR JACOBITE ALE 8º						
9151373		16.9oz	FC	71.92	5.99	
WESTMALLE TRAPPIST DUBBEL ALE 10º						
9031058		750ML	FC	55.76	9.29	
9004735		11.2oz	FC	50.13	4.17	
WESTMALLE TRAPPIST TRIPEL ALE 10º						
9004738		750ML	FC	55.76	9.29	
9004734		11.2oz	FC	50.13	4.17	

OTHER

Non-alcoholic - Beer

Item#	Vt/Asst	Size	BPC	Case Price	TM Bot Price	LM Bot Comp
GOSLINGS STORMY GINGER BEER						
9120077	PET	1L	FC	28.99	2.41	
	(1744)	**2.00 on 3cs**		**26.99**	**2.24**	
	(1744)	**5.00 on 5cs**		**23.99**	**1.99**	
	(1744)	**6.00 on 10cs**		**22.99**	**1.91**	
9087887		12oz	FC	25.99	1.08	
	(1745)	**2.00 on 3cs**		**23.99**	**0.99**	
	(1745)	**5.00 on 5cs**		**20.99**	**0.87**	
	(1745)	**6.00 on 10cs**		**19.99**	**0.83**	
	(20114)	**9.00 on 50cs**		**16.99**	**0.70**	
9098492	DIET	12oz	FC	25.99	1.08	
	(1745)	**2.00 on 3cs**		**23.99**	**0.99**	
	(1745)	**5.00 on 5cs**		**20.99**	**0.87**	
	(1745)	**6.00 on 10cs**		**19.99**	**0.83**	
	(20114)	**9.00 on 50cs**		**16.99**	**0.70**	

Non-alcoholic - Mixers

Item#	Vt/Asst	Size	BPC	Case Price	TM Bot Price	LM Bot Comp
MOTTS CLAMATO						
9015482		1L	FC	40.00	3.33	
MR & MRS T BLOODY MARY REGULAR						
9004806		1.75L	FC	33.98	5.66	
	(9668)	**2.00 on 5cs**		**31.98**	**5.33**	
9004808		1L	12	42.00	3.50	
	(9668)	**2.00 on 5cs**		**40.00**	**3.33**	
MR & MRS T BOLD N SPICY BLOODY MARY						
9159926		1.75L	FC	33.98	5.66	
	(9668)	**2.00 on 5cs**		**31.98**	**5.33**	
9004805		1L	12	42.00	3.50	
	(9668)	**2.00 on 5cs**		**40.00**	**3.33**	
MR & MRS T FIERY PEPPER BLOODY MARY						
9227559		1.75L	FC	33.98	5.66	
	(9668)	**2.00 on 5cs**		**31.98**	**5.33**	
9227560		1L	12	42.00	3.50	
	(9668)	**2.00 on 5cs**		**40.00**	**3.33**	
MR & MRS T HORSERADISH BLOODY MARY						
9159927		1L	12	42.00	3.50	
	(9668)	**2.00 on 5cs**		**40.00**	**3.33**	
MR & MRS T MAI TAI						
9015466		1L	12	42.00	3.50	
	(9668)	**2.00 on 5cs**		**40.00**	**3.33**	
MR & MRS T MARGARITA						
9004812		1L	12	42.00	3.50	
	(9668)	**2.00 on 5cs**		**40.00**	**3.33**	
MR & MRS T PINA COLADA						
9004815		1L	FC	42.00	3.50	
	(9668)	**2.00 on 5cs**		**40.00**	**3.33**	
MR & MRS T STRAWBERRY DAIQUIRI/MARGARITA						
9004814		1L	FC	42.00	3.50	
	(9668)	**2.00 on 5cs**		**40.00**	**3.33**	
MR & MRS T SWEET & SOUR						
9004811		1L	12	42.00	3.50	
	(9668)	**2.00 on 5cs**		**40.00**	**3.33**	
MR & MRS T WHISKEY SOUR						
9015483		1L	12	42.00	3.50	
	(9668)	**2.00 on 5cs**		**40.00**	**3.33**	
ROSES GRENADINE						
9004793		1L	12	53.00	4.41	
9180182	PET	25oz	12	47.92	3.99	
9180181	PET	12oz	FC	31.96	2.66	
ROSES INFUSION BLUE RASPBERRY						
9091924	9PK	20oz	FC	39.00	4.33	
ROSES INFUSION CRANBERRY TWIST						
9091925	9PK	20oz	FC	39.00	4.33	
ROSES INFUSION POMEGRANATE						
9091927	9PK	20oz	FC	39.00	4.33	
ROSES INFUSION SOUR APPLE						
9091923	9PK	20oz	FC	39.00	4.33	
ROSES LIME JUICE						
9004797		1L	12	61.00	5.08	
9180180	PET	25oz	12	55.96	4.66	
9180179	PET	12oz	FC	35.92	2.99	
ROSES MOJITO TRADITIONAL						
9115533		21.4oz	FC	41.98	4.66	

Non-alcoholic-Soda

Item#	Vt/Asst	Size	BPC	Case Price	TM Bot Price	LM Bot Comp
Q DRINKS CLUB SODA						
9217271		750ML	FC	63.96	5.33	
9217273	6/4	6.7oz	FC	33.70	1.40	
	(21415)	**3.20 on 3cs**		**30.50**	**1.27**	
9245305	LOOS	6.7oz	FC	27.00	1.12	
	(21416)	**1.00 on 2cs**		**26.00**	**1.08**	
Q DRINKS GINGER ALE						
9217276		750ML	FC	63.96	5.33	
9217278	6/4	6.7oz	FC	33.70	1.40	
	(21415)	**3.20 on 3cs**		**30.50**	**1.27**	
9250747	LOOS	6.7oz	FC	27.00	1.12	
	(21416)	**1.00 on 2cs**		**26.00**	**1.08**	
Q DRINKS GINGER BEER						
9238870		750ML	FC	63.96	5.33	
9263103		500ML	FC	26.52	2.21	
9252263	CAN	7.5oz	FC	27.40	1.14	
	(21912)	**2.20 on 2cs**		**25.20**	**1.05**	
9250677	6/4	6.7oz	FC	33.70	1.40	
	(21415)	**3.20 on 3cs**		**30.50**	**1.27**	
9250748	LOOS	6.7oz	FC	27.00	1.12	
	(21416)	**1.80 on 2cs**		**25.20**	**1.05**	**2/1.08**
Q DRINKS GRAPEFRUIT						
9217286	6/4	6.7oz	FC	33.70	1.40	
	(21415)	**3.20 on 3cs**		**30.50**	**1.27**	
9250749	LOOS	6.7oz	FC	27.00	1.12	
	(21416)	**1.00 on 2cs**		**26.00**	**1.08**	
Q DRINKS KOLA						
9217289	6/4	6.7oz	FC	33.70	1.40	
	(21415)	**3.20 on 3cs**		**30.50**	**1.27**	
9250750	LOOS	6.7oz	FC	27.00	1.12	
	(21416)	**1.00 on 2cs**		**26.00**	**1.08**	
Q DRINKS TONIC						
9217295		750ML	FC	63.96	5.33	
9252266	CAN	7.5oz	FC	27.40	1.14	
9217297	6/4	6.7oz	FC	33.70	1.40	
	(21415)	**3.20 on 3cs**		**30.50**	**1.27**	
9217300	LOOS	6.7oz	FC	27.00	1.12	
	(21416)	**1.00 on 2cs**		**26.00**	**1.08**	

Other

Item#	Vt/Asst	Size	BPC	Case Price	TM Bot Price	LM Bot Comp
CUERVO MARGARITA SALT						
9014826		6oz	FC	29.92	2.49	

WINE

United States

California

1000 STORIES

Item#	Vt/Asst	Size	BPC	Case Price	TM Bot Price	LM Bot Comp
RED BLEND						
9243094		750ML	12	159.99	13.33	
	(19636)	8.00 on 3cs		151.99	12.66	
ZINFANDEL						
9185029		750ML	12	160.00	13.33	
	(19636)	8.00 on 3cs		152.00	12.66	

ACACIA

Item#	Vt/Asst	Size	BPC	Case Price	TM Bot Price	LM Bot Comp
A BY CHARDONNAY						
9014307		750ML	12	95.99	7.99	
	(18826)	8.00 on 1cs		87.99	7.33	
	(18826)	16.00 on 3cs		79.99	6.66	
	(18826)	24.00 on 5cs		71.99	5.99	3/6.67
A BY CHARDONNAY UNOAKED						
9158177		750ML	12	95.99	7.99	
	(18826)	8.00 on 1cs		87.99	7.33	
	(18826)	16.00 on 3cs		79.99	6.66	
	(18826)	24.00 on 5cs		71.99	5.99	3/6.67
A BY PINOT NOIR						
9014308		750ML	12	119.99	9.99	
	(18826)	8.00 on 1cs		111.99	9.33	
	(18826)	16.00 on 3cs		103.99	8.66	
	(18826)	24.00 on 5cs		95.99	7.99	3/8.67
A BY RED BLEND						
9081277		750ML	12	95.99	7.99	
	(18826)	8.00 on 1cs		87.99	7.33	
	(18826)	16.00 on 3cs		79.99	6.66	
	(18826)	24.00 on 5cs		71.99	5.99	3/6.67
A BY ROSE						
9230973		750ML	12	95.99	7.99	
	(18826)	8.00 on 1cs		87.99	7.33	
	(18826)	16.00 on 3cs		79.99	6.66	
	(18826)	24.00 on 5cs		71.99	5.99	3/6.67
CHARDONNAY CARNEROS						
9008153		750ML	12	199.99	16.66	
	(18825)	2.00 on 1bt			14.66	
	(18826)	32.00 on 1cs		167.99	13.99	
	(18826)	40.00 on 3cs		159.99	13.33	
PINOT NOIR CARNEROS						
9014311		750ML	12	199.99	16.66	
	(18825)	2.00 on 1bt			14.66	
	(18826)	32.00 on 1cs		167.99	13.99	
	(18826)	40.00 on 3cs		159.99	13.33	

ANTHONY'S HILL
(by Fetzer Vineyards)

Item#	Vt/Asst	Size	BPC	Case Price	TM Bot Price	LM Bot Comp
CABERNET SAUVIGNON						
9182404		1.5L	FC	79.99	13.33	
	(17587)	20.00 on 1cs		59.99	9.99	
	(17587)	28.00 on 5cs		51.99	8.66	
	(17587)	32.00 on 10cs		47.99	7.99	
	(17587)	36.00 on 20cs		43.99	7.33	
	(17587)	40.00 on 30cs		39.99	6.66	
CABERNET SAUVIGNON/SYRAH						
9192685		1.5L	FC	79.99	13.33	
	(17587)	20.00 on 1cs		59.99	9.99	
	(17587)	28.00 on 5cs		51.99	8.66	
	(17587)	32.00 on 10cs		47.99	7.99	
	(17587)	36.00 on 20cs		43.99	7.33	
	(17587)	40.00 on 30cs		39.99	6.66	
CHARDONNAY						
9182405		1.5L	FC	79.99	13.33	
	(17587)	20.00 on 1cs		59.99	9.99	
	(17587)	28.00 on 5cs		51.99	8.66	
	(17587)	32.00 on 10cs		47.99	7.99	
	(17587)	36.00 on 20cs		43.99	7.33	
	(17587)	40.00 on 30cs		39.99	6.66	
GEWURZTRAMINER						
9182976		1.5L	FC	79.99	13.33	
	(17587)	20.00 on 1cs		59.99	9.99	
	(17587)	28.00 on 5cs		51.99	8.66	
	(17587)	32.00 on 10cs		47.99	7.99	
	(17587)	36.00 on 20cs		43.99	7.33	
	(17587)	40.00 on 30cs		39.99	6.66	
MERLOT						
9182406		1.5L	FC	79.99	13.33	
	(17587)	20.00 on 1cs		59.99	9.99	
	(17587)	28.00 on 5cs		51.99	8.66	
	(17587)	32.00 on 10cs		47.99	7.99	
	(17587)	36.00 on 20cs		43.99	7.33	
	(17587)	40.00 on 30cs		39.99	6.66	
PINOT GRIGIO						
9182407		1.5L	FC	79.99	13.33	
	(17587)	20.00 on 1cs		59.99	9.99	
	(17587)	28.00 on 5cs		51.99	8.66	
	(17587)	32.00 on 10cs		47.99	7.99	
	(17587)	36.00 on 20cs		43.99	7.33	
	(17587)	40.00 on 30cs		39.99	6.66	
PINOT NOIR						
9182408		1.5L	FC	79.99	13.33	
	(17587)	40.00 on 1cs		39.99	6.66	
RICH RED						
9243858		1.5L	FC	79.99	13.33	
	(17587)	20.00 on 1cs		59.99	9.99	
	(17587)	28.00 on 5cs		51.99	8.66	
	(17587)	32.00 on 10cs		47.99	7.99	
	(17587)	36.00 on 20cs		43.99	7.33	
	(17587)	40.00 on 30cs		39.99	6.66	
RIESLING						
9182979		1.5L	FC	79.99	13.33	
	(17587)	40.00 on 1cs		39.99	6.66	
SAUVIGNON BLANC						
9182409		1.5L	FC	79.99	13.33	
	(17587)	40.00 on 1cs		39.99	6.66	

BEAULIEU VINEYARD APPELLATION

Item#	Vt/Asst	Size	BPC	Case Price	TM Bot Price	LM Bot Comp
CABERNET SAUVIGNON RUTHERFORD						
9014144		750ML	12	399.99	33.33	
	(21757)	40.00 on 1cs		359.99	29.99	
	(21757)	56.00 on 2cs		343.99	28.66	
	(21757)	64.00 on 3cs		335.99	27.99	

BEAULIEU VINEYARD COASTAL

Item#	Vt/Asst	Size	BPC	Case Price	TM Bot Price	LM Bot Comp
CABERNET SAUVIGNON						
9034717		1.5L	FC	67.99	11.33	
	(21755)	8.00 on 1cs		59.99	9.99	
	(21755)	12.00 on 3cs		55.99	9.33	
	(21755)	16.00 on 8cs		51.99	8.66	
9001238		750ML	12	87.99	7.33	
	(21755)	8.00 on 1cs		79.99	6.66	
	(21755)	16.00 on 3cs		71.99	5.99	
	(21755)	32.00 on 8cs		55.99	4.66	
CHARDONNAY						
9035654		1.5L	FC	67.99	11.33	
	(21755)	8.00 on 1cs		59.99	9.99	
	(21755)	12.00 on 3cs		55.99	9.33	
	(21755)	16.00 on 8cs		51.99	8.66	
9001242		750ML	12	87.99	7.33	
	(21755)	8.00 on 1cs		79.99	6.66	
	(21755)	16.00 on 3cs		71.99	5.99	
	(21755)	32.00 on 8cs		55.99	4.66	
MERLOT						
9013695		750ML	12	87.99	7.33	
	(21755)	8.00 on 1cs		79.99	6.66	
	(21755)	16.00 on 3cs		71.99	5.99	
	(21755)	32.00 on 8cs		55.99	4.66	
PINOT GRIGIO						
9255280		1.5L	FC	67.99	11.33	
	(21755)	8.00 on 1cs		59.99	9.99	
	(21755)	12.00 on 3cs		55.99	9.33	
	(21755)	16.00 on 8cs		51.99	8.66	
9005043		750ML	12	87.99	7.33	
	(21755)	8.00 on 1cs		79.99	6.66	
	(21755)	16.00 on 3cs		71.99	5.99	
	(21755)	32.00 on 8cs		55.99	4.66	
PINOT NOIR						
9001244		750ML	12	87.99	7.33	
	(21755)	8.00 on 1cs		79.99	6.66	
	(21755)	16.00 on 3cs		71.99	5.99	
	(21755)	32.00 on 8cs		55.99	4.66	
RED BLEND						
9255279		1.5L	FC	67.99	11.33	
	(21755)	8.00 on 1cs		59.99	9.99	
	(21755)	12.00 on 3cs		55.99	9.33	
	(21755)	16.00 on 8cs		51.99	8.66	
9129638		750ML	12	87.99	7.33	
	(21755)	8.00 on 1cs		79.99	6.66	
	(21755)	16.00 on 3cs		71.99	5.99	
	(21755)	32.00 on 8cs		55.99	4.66	
SAUVIGNON BLANC						
9001245		750ML	12	87.99	7.33	
	(21755)	8.00 on 1cs		79.99	6.66	
	(21755)	16.00 on 3cs		71.99	5.99	
	(21755)	32.00 on 8cs		55.99	4.66	

BEAULIEU VINEYARD NAPA

Item#	Vt/Asst	Size	BPC	Case Price	TM Bot Price	LM Bot Comp
CABERNET SAUVIGNON NAPA						
9008364		750ML	12	299.99	24.99	
	(21757)	20.00 on 1cs		279.99	23.33	
	(21757)	36.00 on 2cs		263.99	21.99	
	(21757)	44.00 on 3cs		255.99	21.33	
CHARDONNAY CARNEROS						
9001236		750ML	12	191.99	15.99	
	(21757)	24.00 on 1cs		167.99	13.99	
	(21757)	32.00 on 2cs		159.99	13.33	
	(21757)	48.00 on 3cs		143.99	11.99	
MERLOT NAPA						
9008363		750ML	12	215.99	17.99	
	(21757)	24.00 on 1cs		191.99	15.99	
	(21757)	32.00 on 2cs		183.99	15.33	
	(21757)	48.00 on 3cs		167.99	13.99	

BEAULIEU VINEYARD RESERVE

Item#	Vt/Asst	Size	BPC	Case Price	TM Bot Price	LM Bot Comp
CABERNET SAUVIGNON P/R						
9244742	2013	750ML	6	599.99	99.99	
	(20461)	48.00 on 1cs		551.99	91.99	
	(20461)	78.00 on 2cs		521.99	86.99	
TAPESTRY RESERVE						
9239122	2013	750ML	12	679.99	56.66	
	(21757)	60.00 on 1cs		619.99	51.66	
	(21757)	90.00 on 2cs		589.99	49.16	
	(21757)	102.00 on 3cs		577.99	48.16	

BELCREME DE LYS

Item#	Vt/Asst	Size	BPC	Case Price	TM Bot Price	LM Bot Comp
CHARDONNAY						
9116020		750ML	12	103.99	8.66	
	(21750)	8.00 on 1cs		95.99	7.99	
	(21750)	16.00 on 2cs		87.99	7.33	
	(21750)	24.00 on 3cs		79.99	6.66	

BERINGER APPELLATION COLLECTION
(www.beringer.com)

Item#	Vt/Asst	Size	BPC	Case Price	TM Bot Price	LM Bot Comp
CABERNET SAUVIGNON DISTINCTION						
9253836		750ML	6	251.99	41.99	
	(16016)	12.00 on 1cs		239.99	39.99	41.99
CABERNET SAUVIGNON KNIGHTS VALLEY						
9015682		750ML	12	299.99	24.99	
	(21752)	2.33 on 1bt			22.66	
	(21752)	5.00 on 3bt			19.99	
	(16016)	76.00 on 3cs		223.99	18.66	3B19.99

Item#	Vt/Asst	Size	BPC	Case Price	TM Bot Price	LM Bot Comp
CABERNET SAUVIGNON KV RESERVE						
9221756	2013	750ML	6	279.99	46.66	
CHARDONNAY LUMINUS						
9169540		750ML	6	149.99	24.99	
	(16016)	10.00 on 1cs		139.99	23.33	
CHARDONNAY NAPA VALLEY						
9015681		750ML	12	167.99	13.99	
	(21753)	1.33 on 1bt			12.66	
	(16016)	16.00 on 1cs		151.99	12.66	13.99
PINOT NOIR SONOMA COAST						
9217096		750ML	12	299.99	24.99	
	(16016)	60.00 on 1cs		239.99	19.99	
	(21754)	28.00 on 1cs		271.99	22.66	1/22.67
QUANTUM RED NAPA VALLEY						
9183760	2011	750ML	6	259.99	43.33	
	(18782)	8.00 on 1cs		251.99	41.99	
WAYMAKER RED						
9179097		750ML	12	199.99	16.66	
	(16016)	40.00 on 1cs		159.99	13.33	
BERINGER FOUNDERS' ESTATE						
CABERNET SAUVIGNON						
9015641		1.5L	FC	79.99	13.33	
	(2042)	4.00 on 5cs		75.99	12.66	
	(2042)	8.00 on 10cs		71.99	11.99	
9015655		750ML	12	103.99	8.66	
	(2042)	24.00 on 1cs		79.99	6.66	
	(2042)	48.00 on 3cs		55.99	4.66	5/6.00
CHARDONNAY						
9015644		1.5L	FC	79.99	13.33	
	(2042)	4.00 on 5cs		75.99	12.66	
	(2042)	8.00 on 10cs		71.99	11.99	
9015656		750ML	12	103.99	8.66	
	(2042)	24.00 on 1cs		79.99	6.66	
	(2042)	48.00 on 3cs		55.99	4.66	5/6.00
MERLOT						
9015652		1.5L	FC	79.99	13.33	
	(2042)	4.00 on 5cs		75.99	12.66	
	(2042)	8.00 on 10cs		71.99	11.99	
9015657		750ML	12	103.99	8.66	
	(2042)	24.00 on 1cs		79.99	6.66	
	(2042)	48.00 on 3cs		55.99	4.66	5/6.00
PINOT GRIGIO						
9015659		750ML	12	103.99	8.66	
	(2042)	24.00 on 1cs		79.99	6.66	
	(2042)	48.00 on 3cs		55.99	4.66	5/6.00
PINOT NOIR (ITALY)						
9028027		750ML	12	103.99	8.66	
	(2042)	24.00 on 1cs		79.99	6.66	
	(2042)	48.00 on 3cs		55.99	4.66	5/6.00
RED BLEND						
9141869		750ML	12	103.99	8.66	
	(2042)	24.00 on 1cs		79.99	6.66	
	(2042)	48.00 on 3cs		55.99	4.66	5/6.00
SAUVIGNON BLANC						
9015658		750ML	12	103.99	8.66	
	(2042)	24.00 on 1cs		79.99	6.66	
	(2042)	48.00 on 3cs		55.99	4.66	5/6.00
BERINGER RESERVE						
CABERNET SAUVIGNON PRIVATE RESERVE						
9244741	2013	750ML	6	659.99	109.99	
CHARDONNAY PRIVATE RESERVE						
9248553	2015	750ML	12	375.99	31.33	
	(21751)	1.33 on 3bt			30.00	
BLOSSOM HILL						
CHARDONNAY						
9001469		1.5L	FC	35.99	5.99	
WHITE ZINFANDEL						
9001473		1.5L	FC	35.99	5.99	
BONTERRA						
CABERNET SAUVIGNON						
1034040		750ML	12	159.99	13.33	
	(16165)	3.33 on 1bt			10.00	
	(16162)	48.00 on 1cs		111.99	9.33	
	(16162)	52.00 on 3cs		107.99	8.99	
	(16162)	55.95 on 5cs		104.04	8.67	3/9.00
CHARDONNAY						
1034842		750ML	12	111.99	9.33	
	(16162)	16.00 on 1cs		95.99	7.99	
	(16162)	20.00 on 3cs		91.99	7.66	
	(16162)	24.00 on 5cs		87.99	7.33	3/7.67
MERLOT						
1034248		750ML	12	159.99	13.33	
	(16165)	3.33 on 1bt			10.00	
	(16162)	48.00 on 1cs		111.99	9.33	
	(16162)	52.00 on 3cs		107.99	8.99	
	(16162)	55.95 on 5cs		104.04	8.67	3/9.00
PINOT NOIR						
9118166		750ML	12	175.99	14.66	
	(16162)	16.00 on 1cs		159.99	13.33	
SAUVIGNON BLANC						
9018342		750ML	12	111.99	9.33	
	(16162)	16.00 on 1cs		95.99	7.99	
	(16162)	20.00 on 3cs		91.99	7.66	
	(16162)	24.00 on 5cs		87.99	7.33	3/7.67
VIOGNIER						
1034545		750ML	12	159.99	13.33	
	(16165)	3.33 on 1bt			10.00	
	(16162)	48.00 on 1cs		111.99	9.33	
	(16162)	52.00 on 3cs		107.99	8.99	
	(16162)	55.95 on 5cs		104.04	8.67	3/9.00
ZINFANDEL						
9018341		750ML	12	159.99	13.33	
	(16165)	3.33 on 1bt			10.00	
	(16162)	48.00 on 1cs		111.99	9.33	
	(16162)	52.00 on 3cs		107.99	8.99	
	(16162)	55.95 on 5cs		104.04	8.67	3/9.00
CELLAR NO. 8						
CABERNET SAUVIGNON						
9014795		750ML	12	87.99	7.33	
	(21893)	8.00 on 1cs		79.99	6.66	
	(21893)	16.00 on 3cs		71.99	5.99	
	(21893)	24.00 on 5cs		63.99	5.33	
CHARDONNAY						
9095700		750ML	12	87.99	7.33	
	(21893)	8.00 on 1cs		79.99	6.66	
	(21893)	16.00 on 3cs		71.99	5.99	
	(21893)	24.00 on 5cs		63.99	5.33	
MERLOT						
9014796		750ML	12	87.99	7.33	
	(21893)	8.00 on 1cs		79.99	6.66	
	(21893)	16.00 on 3cs		71.99	5.99	
	(21893)	24.00 on 5cs		63.99	5.33	
PINOT NOIR						
9086485		750ML	12	87.99	7.33	
	(21893)	8.00 on 1cs		79.99	6.66	
	(21893)	16.00 on 3cs		71.99	5.99	
	(21893)	24.00 on 5cs		63.99	5.33	
ZINFANDEL						
9014799		750ML	12	87.99	7.33	
	(21893)	8.00 on 1cs		79.99	6.66	
	(21893)	16.00 on 3cs		71.99	5.99	
	(21893)	24.00 on 5cs		63.99	5.33	
CENTURY CELLARS						
CABERNET SAUVIGNON						
9001343		1.5L	FC	63.99	10.66	
	(18804)	12.00 on 1cs		51.99	8.66	
	(18804)	16.00 on 3cs		47.99	7.99	
	(18804)	20.00 on 5cs		43.99	7.33	
9001337		750ML	12	71.99	5.99	
	(18804)	8.00 on 1cs		63.99	5.33	
	(18804)	16.00 on 3cs		55.99	4.66	
	(18804)	24.00 on 5cs		47.99	3.99	
CABERNET SAUVIGNON SELECT VS						
9060404		750ML	12	71.99	5.99	
	(18804)	8.00 on 1cs		63.99	5.33	
	(18804)	16.00 on 3cs		55.99	4.66	
	(18804)	24.00 on 5cs		47.99	3.99	
CHARDONNAY						
9001338		1.5L	FC	63.99	10.66	
	(18804)	12.00 on 1cs		51.99	8.66	
	(18804)	16.00 on 3cs		47.99	7.99	
	(18804)	20.00 on 5cs		43.99	7.33	
9001420		750ML	12	71.99	5.99	
	(18804)	8.00 on 1cs		63.99	5.33	
	(18804)	16.00 on 3cs		55.99	4.66	
	(18804)	24.00 on 5cs		47.99	3.99	
CHARDONNAY SELECT VS						
9060405		750ML	12	71.99	5.99	
	(18804)	8.00 on 1cs		63.99	5.33	
	(18804)	16.00 on 3cs		55.99	4.66	
	(18804)	24.00 on 5cs		47.99	3.99	
MERLOT						
9001340		1.5L	FC	63.99	10.66	
	(18804)	12.00 on 1cs		51.99	8.66	
	(18804)	16.00 on 3cs		47.99	7.99	
	(18804)	20.00 on 5cs		43.99	7.33	
9001419		750ML	12	71.99	5.99	
	(18804)	8.00 on 1cs		63.99	5.33	
	(18804)	16.00 on 3cs		55.99	4.66	
	(18804)	24.00 on 5cs		47.99	3.99	
MERLOT SELECT VS						
9060406		750ML	12	71.99	5.99	
	(18804)	8.00 on 1cs		63.99	5.33	
	(18804)	16.00 on 3cs		55.99	4.66	
	(18804)	24.00 on 5cs		47.99	3.99	
MONTEREY VINEYARDS						
CHARDONNAY						
9181315		750ML	12	95.99	7.99	
	(21848)	24.00 on 1cs		71.99	5.99	
MERLOT						
9181316		750ML	12	95.99	7.99	
	(21848)	24.00 on 1cs		71.99	5.99	
PINOT NOIR						
9181317		750ML	12	95.99	7.99	
	(21848)	24.00 on 1cs		71.99	5.99	
CHATEAU ST. JEAN						
(www.chateaustjean.com)						
BIJOU ROSE						
9217076		750ML	12	119.99	9.99	
	(21714)	8.00 on 1cs		111.99	9.33	
	(21714)	16.00 on 3cs		103.99	8.66	15/6.67
CABERNET SAUVIGNON ALEXANDER						
9162683		750ML	6	119.99	19.99	
	(21762)	8.00 on 1cs		111.99	18.66	
	(21762)	20.00 on 4cs		99.99	16.66	
CABERNET SAUVIGNON CALIFORNIA						
9003930		750ML	12	135.99	11.33	
	(21714)	16.00 on 1cs		119.99	9.99	
	(21714)	24.00 on 3cs		111.99	9.33	15/6.67
CABERNET SAUVIGNON CINQ CEPAGES						
9244611		750ML	6	359.99	59.99	
CABERNET SAUVIGNON SONOMA COAST						
9036643		750ML	6	119.99	19.99	13/13.32
CHARDONNAY BELLE TERRE						
9150304		750ML	6	103.99	17.33	
CHARDONNAY BIJOU						
9179000		750ML	12	119.99	9.99	
	(21714)	8.00 on 1cs		111.99	9.33	
	(21714)	16.00 on 3cs		103.99	8.66	15/6.67
CHARDONNAY SONOMA COAST						
9166376		750ML	6	79.99	13.33	
	(21765)	1.33 on 3bt			12.00	
	(21766)	12.00 on 1cs		67.99	11.33	
	(21766)	20.00 on 5cs		59.99	9.99	
CHARDONNAY SONOMA COUNTY NORTH COAST						
9015198		750ML	12	119.99	9.99	
	(21714)	8.00 on 1cs		111.99	9.33	
	(21714)	16.00 on 3cs		103.99	8.66	15/6.67
CREAMY CHARDONNAY CALIFORNIA						
9261394		750ML	12	119.99	9.99	
	(21714)	40.00 on 1cs		79.99	6.66	
	(21714)	16.00 on 3cs		103.99	8.66	9.99
CRISP CHARDONNAY CALIFORNIA						
9263459		750ML	12	119.99	9.99	
	(21714)	40.00 on 1cs		79.99	6.66	
	(21714)	16.00 on 3cs		103.99	8.66	9.99
MERLOT CALIFORNIA						
9003929		750ML	12	135.99	11.33	
	(21714)	16.00 on 1cs		119.99	9.99	
	(21714)	24.00 on 3cs		111.99	9.33	15/6.67
PINOT NOIR CALIFORNIA						
9148737		750ML	12	135.99	11.33	
	(21714)	16.00 on 1cs		119.99	9.99	
	(21714)	24.00 on 3cs		111.99	9.33	15/6.67
ROSE						
9266352		750ML	12	119.99	9.99	
SAUVIGNON BLANC						
9188879		750ML	12	119.99	9.99	
	(21714)	8.00 on 1cs		111.99	9.33	
	(21714)	16.00 on 3cs		103.99	8.66	15/6.67
SIGNATURE RED CALIFORNIA						
9148738		750ML	12	135.99	11.33	
	(21714)	16.00 on 1cs		119.99	9.99	
	(21714)	24.00 on 3cs		111.99	9.33	15/6.67

Item#	Vt/Asst	Size	BPC	Case Price	TM Bot Price	LM Bot Comp
DYNAMITE VINEYARD						
CABERNET SAUVIGNON						
9008163		750ML	12	127.99	10.66	
	(18862)	16.00 on 1cs		111.99	9.33	
	(18862)	24.00 on 2cs		103.99	8.66	
	(18862)	32.00 on 3cs		95.99	7.99	
MERLOT						
9008161		750ML	12	127.99	10.66	
	(18862)	16.00 on 1cs		111.99	9.33	
	(18862)	24.00 on 2cs		103.99	8.66	
	(18862)	32.00 on 3cs		95.99	7.99	
ZINFANDEL						
9014330		750ML	12	127.99	10.66	
	(18862)	16.00 on 1cs		111.99	9.33	
	(18862)	24.00 on 2cs		103.99	8.66	
	(18862)	32.00 on 3cs		95.99	7.99	
ETUDE						
CABERNET SAUVIGNON NAPA VALLEY						
9138075		750ML	6	399.99	66.66	
CHARDONNAY CARNEROS ESTATE						
9166955		750ML	12	319.99	26.66	
CHARDONNAY LYRIC SANTA BARBARA						
9241383		750ML	12	200.00	16.66	
	(21842)	40.00 on 1cs		160.00	13.33	
	(21842)	48.00 on 3cs		152.00	12.66	
	(21842)	56.00 on 5cs		144.00	12.00	
PINOT GRIS CARNEROS						
9155462		750ML	12	223.99	18.66	
PINOT NOIR CARNEROS						
9061010		750ML	12	383.99	31.99	
	(21715)	2.00 on 3bt			29.99	
PINOT NOIR LYRIC SANTA BARBARA						
9159097		750ML	12	200.00	16.66	
	(21842)	40.00 on 1cs		160.00	13.33	
	(21842)	48.00 on 3cs		152.00	12.66	
	(21842)	56.00 on 5cs		144.00	12.00	
FETZER						
(www.fetzer.com)						
CABERNET SAUVIGNON						
1015049		750ML	12	79.99	6.66	
	(5997)	0.67 on 1bt			5.99	
	(8587)	16.00 on 3cs		63.99	5.33	
	(8587)	20.00 on 5cs		59.99	4.99	8/4.67
CHARDONNAY						
1015841		750ML	12	79.99	6.66	
	(5997)	0.67 on 1bt			5.99	
	(8587)	16.00 on 3cs		63.99	5.33	
	(8587)	20.00 on 5cs		59.99	4.99	8/4.67
GEWURZTRAMINER						
9015051		750ML	12	79.99	6.66	
	(5997)	0.67 on 1bt			5.99	
	(8587)	16.00 on 3cs		63.99	5.33	
	(8587)	20.00 on 5cs		59.99	4.99	8/4.67
MERLOT						
1016443		750ML	12	79.99	6.66	
	(5997)	0.67 on 1bt			5.99	
	(8587)	16.00 on 3cs		63.99	5.33	
	(8587)	20.00 on 5cs		59.99	4.99	8/4.67
MOSCATO						
9126663		750ML	12	79.99	6.66	
	(5997)	0.67 on 1bt			5.99	
	(8587)	16.00 on 3cs		63.99	5.33	
	(8587)	20.00 on 5cs		59.99	4.99	8/4.67
PINOT GRIGIO						
9002267		750ML	12	79.99	6.66	
	(5997)	0.67 on 1bt			5.99	
	(8587)	16.00 on 3cs		63.99	5.33	
	(8587)	20.00 on 5cs		59.99	4.99	8/4.67
PINOT NOIR						
9019030		750ML	12	79.99	6.66	
	(5997)	0.67 on 1bt			5.99	
	(8587)	16.00 on 3cs		63.99	5.33	
	(8587)	20.00 on 5cs		59.99	4.99	8/4.67
RIESLING						
9002263		750ML	12	79.99	6.66	
	(5997)	0.67 on 1bt			5.99	
	(8587)	16.00 on 3cs		63.99	5.33	
	(8587)	20.00 on 5cs		59.99	4.99	8/4.67
SAUVIGON BLANC						
1018142		750ML	12	79.99	6.66	
	(5997)	0.67 on 1bt			5.99	
	(8587)	16.00 on 3cs		63.99	5.33	
	(8587)	20.00 on 5cs		59.99	4.99	8/4.67
WHITE ZINFANDEL						
1018449		750ML	12	79.99	6.66	
	(5997)	0.67 on 1bt			5.99	
	(8587)	16.00 on 3cs		63.99	5.33	
	(8587)	20.00 on 5cs		59.99	4.99	8/4.67
ZINFANDEL						
9014262		750ML	12	79.99	6.66	
	(5997)	0.67 on 1bt			5.99	
	(8587)	16.00 on 3cs		63.99	5.33	
	(8587)	20.00 on 5cs		59.99	4.99	8/4.67
GLORIA FERRER						
(www.gloriaferrer.com)						
CHARDONNAY ETESIAN						
9192281		750ML	12	135.99	11.33	
	(17918)	16.00 on 1cs		119.99	9.99	
PINOT NOIR CARNEROS						
9015156		750ML	12	215.99	17.99	
	(4482)	2.00 on 1bt			15.99	
	(11264)	40.00 on 2cs		175.99	14.66	
PINOT NOIR ETESIAN SONOMA COUNTY						
9014359		750ML	12	151.99	12.66	
	(17918)	16.00 on 1cs		135.99	11.33	
PINOT NOIR ETESIAN ROSE						
9263047	2016	750ML	12	127.99	10.66	
9178471	2015	750ML	12	127.99	10.66	
	(17918)	16.00 on 1cs		111.99	9.33	1/8.67
GREAT AMERICAN WINE COMPANY						
(by Rosenblum Cellars)						
CABERNET SAUVIGNON						
9170752		750ML	12	119.99	9.99	
	(21895)	16.00 on 1cs		103.99	8.66	
	(21895)	24.00 on 2cs		95.99	7.99	
	(21895)	32.00 on 3cs		87.99	7.33	
CHARDONNAY						
9170751		750ML	12	119.99	9.99	
	(21895)	16.00 on 1cs		103.99	8.66	
	(21895)	24.00 on 2cs		95.99	7.99	
	(21895)	32.00 on 3cs		87.99	7.33	
RED BLEND						
9170757		750ML	12	119.99	9.99	
	(21895)	16.00 on 1cs		103.99	8.66	
	(21895)	24.00 on 2cs		95.99	7.99	
	(21895)	32.00 on 3cs		87.99	7.33	
SAUVIGNON BLANC						
9191258		750ML	12	119.99	9.99	
	(21895)	16.00 on 1cs		103.99	8.66	
	(21895)	24.00 on 2cs		95.99	7.99	
	(21895)	32.00 on 3cs		87.99	7.33	
ZINFANDEL						
9184526		750ML	12	119.99	9.99	
	(21895)	16.00 on 1cs		103.99	8.66	
	(21895)	24.00 on 2cs		95.99	7.99	
	(21895)	32.00 on 3cs		87.99	7.33	
GREG NORMAN						
CABERNET SAUVIGNON CALIFORNIA						
9014034		750ML	12	136.31	11.35	
	(21805)	1.33 on 1bt			10.02	1B8.68
CHARDONNAY CALIFORNIA						
9014035		750ML	12	119.99	9.99	1B8.66
PINOT NOIR						
9014036		750ML	12	136.31	11.35	
	(21805)	1.33 on 1bt			10.02	1B8.68
SHARK RED BLEND CALIFORNIA						
9167223		750ML	12	136.31	11.35	
	(21805)	1.33 on 1bt			10.02	1B8.68
HEWITT VINEYARD						
CABERNET SAUVIGNON RUTHERFORD						
9239123	2013	750ML	6	539.99	89.99	
JADE MOUNTAIN						
MERLOT						
9092251		750ML	12	119.99	9.99	
JEKEL						
CABERNET SAUVIGNON						
9014109		750ML	12	159.99	13.33	
	(16453)	2.00 on 1bt			11.33	
	(16454)	40.00 on 1cs		119.99	9.99	
CHARDONNAY						
1035740		750ML	12	143.99	11.99	
	(16453)	0.67 on 1bt			11.32	
	(16454)	24.00 on 1cs		119.99	9.99	
JOHANNISBERG RIESLING						
9014107		750ML	12	143.99	11.99	
	(16453)	2.00 on 1bt			9.99	
	(16454)	36.00 on 1cs		107.99	8.99	
PINOT NOIR						
9014112		750ML	12	159.99	13.33	
	(16453)	1.33 on 1bt			12.00	
	(16454)	24.00 on 1cs		135.99	11.33	
LAETITIA						
CHARDONNAY ESTATE						
1502046		750ML	12	175.99	14.66	
	(20257)	16.00 on 1cs		159.99	13.33	
PINOT NOIR ESTATE						
9014296		750ML	12	215.99	17.99	
	(3468)	4.67 on 1bt			13.32	
PINOT NOIR LA COLLINE						
1501949		750ML	6	279.99	46.66	
	(3468)	8.00 on 1bt			38.66	
PINOT NOIR LES GALETS						
1501840		750ML	6	279.99	46.66	
	(3468)	8.00 on 1bt			38.66	
PINOT NOIR RESERVE						
1501634		750ML	6	179.96	29.99	
	(3468)	10.00 on 1bt			19.99	
LINDEMAN'S						
GENTLEMEN'S COLLECTION CABERNET						
9193784		750ML	12	119.99	9.99	
	(20105)	16.00 on 2cs		103.99	8.66	2/9.99
GENTLEMEN'S COLLECTION RED						
9193785		750ML	12	119.99	9.99	
	(20105)	16.00 on 2cs		103.99	8.66	2/9.99
MAGNOLIA GROVE						
CABERNET SAUVIGNON						
9142045		750ML	12	79.99	6.66	
	(22349)	16.00 on 1cs		63.99	5.33	
	(22349)	24.00 on 2cs		55.99	4.66	
CHARDONNAY						
9142046		750ML	12	79.99	6.66	
	(22349)	16.00 on 1cs		63.99	5.33	
	(22349)	24.00 on 2cs		55.99	4.66	
MERIDIAN VINEYARDS						
(www.meridianvineyards.com)						
CABERNET SAUVIGNON						
9003981		750ML	12	95.99	7.99	
	(21847)	32.00 on 1cs		63.99	5.33	7.99
CHARDONNAY SANTA BARBARA COUNTY						
9015625		1.5L	FC	71.99	11.99	1/10.67
9015662		750ML	12	95.99	7.99	
	(21847)	32.00 on 1cs		63.99	5.33	7.99
MERLOT						
9003982		750ML	12	95.99	7.99	
	(21847)	32.00 on 1cs		63.99	5.33	7.99
PINOT GRIGIO						
9004018		750ML	12	95.99	7.99	
	(21847)	32.00 on 1cs		63.99	5.33	7.99
NADIA						
CABERNET SAUVIGNON						
9158416		750ML	12	183.99	15.33	
	(8747)	16.00 on 1cs		167.99	13.99	
	(8747)	32.00 on 2cs		151.99	12.66	
ONCE UPON A VINE						
CHARDONNAY						
9158966		750ML	12	119.99	9.99	
	(21895)	16.00 on 1cs		103.99	8.66	
	(21895)	24.00 on 2cs		95.99	7.99	
	(21895)	32.00 on 3cs		87.99	7.33	
PINOT NOIR						
9158967		750ML	12	119.99	9.99	
	(21895)	16.00 on 1cs		103.99	8.66	
	(21895)	24.00 on 2cs		95.99	7.99	
	(21895)	32.00 on 3cs		87.99	7.33	
RED BLEND						
9158968		750ML	12	119.99	9.99	
	(21895)	16.00 on 1cs		103.99	8.66	
	(21895)	24.00 on 2cs		95.99	7.99	
	(21895)	32.00 on 3cs		87.99	7.33	
OROGENY						
PINOT NOIR						
9014369	2013	750ML	12	295.99	24.66	
	(18866)	4.67 on 12bt			19.99	

Item#	Vt/Asst	Size	BPC	Case Price	TM Bot Price	LM Bot Comp
PROVENANCE						
CABERNET SAUVIGNON RUTHERFORD						
9014370		750ML	12	423.99	35.33	
	(18866)	3.33 on 12bt			32.00	
	(19828)	48.00 on 2cs		375.99	31.33	
MERLOT NAPA						
9014371		750ML	12	335.99	27.99	
SAUVIGNON BLANC						
9014374		750ML	12	199.99	16.66	
	(18866)	1.33 on 12bt			15.33	
	(19828)	24.00 on 2cs		175.99	14.66	
ROSENBLUM APPELLATION SERIES						
PETITE SIRAH HERITAGE CLONE						
9042798		750ML	12	175.99	14.66	
	(21901)	24.00 on 1cs		151.99	12.66	
ZINFANDEL CONTRA COSTA						
9042796		750ML	12	175.99	14.66	
	(21901)	24.00 on 1cs		151.99	12.66	
ZINFANDEL PASO ROBLES						
9042814		750ML	12	175.99	14.66	
	(21901)	24.00 on 1cs		151.99	12.66	
ZINFANDEL SONOMA COUNTY						
9093659		750ML	12	175.99	14.66	
	(21901)	16.00 on 1cs		159.99	13.33	
ROSENLUM CHATEAU LA PAWS						
CABERNET SAUVIGNON						
9191314		750ML	12	119.99	9.99	
	(21895)	16.00 on 1cs		103.99	8.66	
	(21895)	24.00 on 2cs		95.99	7.99	
	(21895)	32.00 on 3cs		87.99	7.33	
CHARDONNAY						
9185492		750ML	12	119.99	9.99	
	(21895)	16.00 on 1cs		103.99	8.66	
	(21895)	24.00 on 2cs		95.99	7.99	
	(21895)	32.00 on 3cs		87.99	7.33	
MERLOT						
9191320		750ML	12	119.99	9.99	
	(21895)	16.00 on 1cs		103.99	8.66	
	(21895)	24.00 on 2cs		95.99	7.99	
	(21895)	32.00 on 3cs		87.99	7.33	
PINOT NOIR						
9185470		750ML	12	119.99	9.99	
	(21895)	16.00 on 1cs		103.99	8.66	
	(21895)	24.00 on 2cs		95.99	7.99	
	(21895)	32.00 on 3cs		87.99	7.33	
RED						
9185491		750ML	12	119.99	9.99	
	(21895)	16.00 on 1cs		103.99	8.66	
	(21895)	24.00 on 2cs		95.99	7.99	
	(21895)	32.00 on 3cs		87.99	7.33	
SAUVIGNON BLANC						
9191317		750ML	12	119.99	9.99	
SWEET RED						
9191315		750ML	12	119.99	9.99	
	(21895)	16.00 on 1cs		103.99	8.66	
	(21895)	24.00 on 2cs		95.99	7.99	
	(21895)	32.00 on 3cs		87.99	7.33	
ROSENBLUM DESSERT WINES						
DESIREE CHOCOLATE DESSERT						
9042778		375ML	12	159.99	13.33	
DESIREE SWEET RED						
9191262		750ML	12	119.99	9.99	
ROSENBLUM SINGLE VINEYARD						
ZINFANDEL RICHARD SAURET						
9042638		750ML	12	215.99	17.99	
	(21901)	16.00 on 1cs		199.99	16.66	
ZINFANDEL ROCKPILE RD						
9042639		750ML	12	311.99	25.99	
ROSENBLUM VINTNER'S CUVEE						
CABERNET SAUVIGNON						
9060343		750ML	12	119.99	9.99	
	(21901)	24.00 on 1cs		95.99	7.99	
	(21901)	32.00 on 2cs		87.99	7.33	
	(21901)	40.00 on 3cs		79.99	6.66	
	(21901)	48.00 on 5cs		71.99	5.99	
CHARDONNAY						
9060342		750ML	12	119.99	9.99	
	(21901)	24.00 on 1cs		95.99	7.99	
	(21901)	32.00 on 2cs		87.99	7.33	
	(21901)	40.00 on 3cs		79.99	6.66	
	(21901)	48.00 on 5cs		71.99	5.99	
SYRAH						
9042793		750ML	12	119.99	9.99	
	(21901)	24.00 on 1cs		95.99	7.99	
	(21901)	32.00 on 2cs		87.99	7.33	
	(21901)	40.00 on 3cs		79.99	6.66	
ZINFANDEL CUVEE XXX						
9042792		750ML	12	119.99	9.99	
	(21901)	24.00 on 1cs		95.99	7.99	
	(21901)	32.00 on 2cs		87.99	7.33	
	(21901)	40.00 on 3cs		79.99	6.66	
	(21901)	48.00 on 5cs		71.99	5.99	
RUN RIOT						
CHARDONNAY						
9241281		750ML	12	151.99	12.66	
	(21875)	8.00 on 1cs		143.99	11.99	
	(21875)	24.00 on 3cs		127.99	10.66	
PINOT NOIR						
9196194		750ML	12	159.99	13.33	
	(21875)	8.00 on 1cs		151.99	12.66	
	(21875)	24.00 on 3cs		135.99	11.33	
RAUCOUS RED						
9255461		750ML	12	159.99	13.33	
	(21875)	8.00 on 1cs		151.99	12.66	
	(21875)	24.00 on 3cs		135.99	11.33	
SANCTUARY						
CABERNET SAUVIGNON						
9005712		750ML	6	139.99	23.33	
	(15584)	32.00 on 1cs		107.99	17.99	
PINOT NOIR						
9016114		750ML	6	149.99	24.99	
ZINFANDEL						
9086839		750ML	6	107.99	17.99	
SLEDGEHAMMER						
CABERNET SAUVIGNON						
9113582		750ML	12	103.99	8.66	
	(21876)	24.00 on 2cs		79.99	6.66	8.66
PINOT NOIR CALIFORNIA						
9192847		750ML	12	103.99	8.66	
	(21876)	24.00 on 2cs		79.99	6.66	8.66
FORGED RED						
9159072		750ML	12	103.99	8.66	
	(21876)	24.00 on 2cs		79.99	6.66	8.66
ZINFANDEL						
9113583		750ML	12	103.99	8.66	
	(21876)	24.00 on 2cs		79.99	6.66	8.66
SNAP DRAGON						
CABERNET SAUVIGNON						
9081257		750ML	12	87.99	7.33	
	(21893)	8.00 on 1cs		79.99	6.66	
	(21893)	16.00 on 3cs		71.99	5.99	
	(21893)	24.00 on 5cs		63.99	5.33	
CHARDONNAY						
9081256		750ML	12	87.99	7.33	
	(21893)	8.00 on 1cs		79.99	6.66	
	(21893)	16.00 on 3cs		71.99	5.99	
	(21893)	24.00 on 5cs		63.99	5.33	
PINOT NOIR						
9129639		750ML	12	87.99	7.33	
	(21893)	8.00 on 1cs		79.99	6.66	
	(21893)	16.00 on 3cs		71.99	5.99	
	(21893)	24.00 on 5cs		63.99	5.33	
RED						
9082547		750ML	12	87.99	7.33	
	(21893)	8.00 on 1cs		79.99	6.66	
	(21893)	16.00 on 3cs		71.99	5.99	
	(21893)	24.00 on 5cs		63.99	5.33	
ST CLEMENT						
CABERNET SAUVIGNON						
9014701	2012	750ML	12	319.99	26.66	
OROPPAS NAPA VALLEY						
9044095		750ML	6	227.99	37.99	
ST HUBERTS						
THE STAG CABERNET SAUVIGNON						
9249416		750ML	12	183.99	15.33	
	(21878)	24.00 on 1cs		159.99	13.33	
STAGS' LEAP						
(www.stagsleapwinery.com)						
CABERNET SAUVIGNON						
9014254		750ML	12	479.99	39.99	
CABERNET SAUVIGNON AUDEN						
9198829	WD	750ML	6	840.00	140.00	
CABERNET SAUVIGNON THE LEAP ESTATE GROWN						
9015626		750ML	6	347.99	57.99	
CHARDONNAY						
9014252		750ML	12	239.99	19.99	
	(21715)	3.33 on 3bt			16.66	
INVESTOR RED						
9185211		750ML	12	479.99	39.99	
	(21879)	3.33 on 3bt			36.66	
	(21879)	6.67 on 12bt			33.32	
MERLOT						
9003836		750ML	12	287.99	23.99	
NE CEDE MALIS RESERVE						
9014256		750ML	6	347.99	57.99	
PETITE SYRAH						
9014255		750ML	12	323.99	26.99	
VIOGNIER						
9003869		750ML	12	231.99	19.33	
STERLING VARIETALS						
(www.sterlingvineyards.com)						
CABERNET SAUVIGNON						
9013434		750ML	12	247.99	20.66	
	(21881)	24.00 on 1cs		223.99	18.66	
	(21881)	40.00 on 2cs		207.99	17.33	
CHARDONNAY						
9001074		750ML	12	167.99	13.99	
	(21881)	24.00 on 1cs		143.99	11.99	
	(21881)	32.00 on 2cs		135.99	11.33	
MERLOT NAPA						
9013437		750ML	12	207.99	17.33	
	(21881)	8.00 on 1cs		199.99	16.66	
	(21881)	24.00 on 2cs		183.99	15.33	
PLATINUM RESERVE RED 2013						
9245913	2013	750ML	6	395.99	65.99	
SAUVIGNON BLANC						
9001023		750ML	12	143.99	11.99	
	(21881)	24.00 on 1cs		119.99	9.99	
	(21881)	32.00 on 2cs		111.99	9.33	
STERLING VINTNERS COLLECTION						
CABERNET SAUVIGNON						
9000974		750ML	12	119.99	9.99	
	(21883)	8.00 on 1cs		111.99	9.33	
	(21883)	24.00 on 3cs		95.99	7.99	
	(21883)	40.00 on 8cs		79.99	6.66	
CHARDONNAY						
9000954		750ML	12	103.99	8.66	
	(21883)	8.00 on 1cs		95.99	7.99	
	(21883)	16.00 on 3cs		87.99	7.33	
	(21883)	24.00 on 8cs		79.99	6.66	
DARK RED						
9263561		750ML	12	119.99	9.99	
	(21883)	40.00 on 1cs		79.99	6.66	9.99
MERITAGE						
9081259		750ML	12	103.99	8.66	
	(21883)	8.00 on 1cs		95.99	7.99	
	(21883)	16.00 on 3cs		87.99	7.33	
	(21883)	24.00 on 8cs		79.99	6.66	
MERLOT						
9000973		750ML	12	119.99	9.99	
	(21883)	8.00 on 1cs		111.99	9.33	
	(21883)	24.00 on 3cs		95.99	7.99	
	(21883)	40.00 on 8cs		79.99	6.66	
PINOT GRIGIO						
9005042		750ML	12	103.99	8.66	
	(21883)	8.00 on 1cs		95.99	7.99	
	(21883)	16.00 on 3cs		87.99	7.33	
	(21883)	24.00 on 8cs		79.99	6.66	
PINOT NOIR						
9017750		750ML	12	119.99	9.99	
	(21883)	8.00 on 1cs		111.99	9.33	
	(21883)	24.00 on 3cs		95.99	7.99	
	(21883)	40.00 on 8cs		79.99	6.66	
ROSE						
9184726		750ML	12	103.99	8.66	
	(21883)	8.00 on 1cs		95.99	7.99	
	(21883)	16.00 on 3cs		87.99	7.33	
	(21883)	24.00 on 8cs		79.99	6.66	

Item#	Vt/Asst	Size	BPC	Case Price	TM Bot Price	LM Bot Comp
SAUVIGNON BLANC						
9001268		750ML	12	103.99	8.66	
	(21883)	8.00 on 1cs		95.99	7.99	
	(21883)	16.00 on 3cs		87.99	7.33	
	(21883)	24.00 on 8cs		79.99	6.66	
STONE CELLARS						
CABERNET SAUVIGNON						
9013843		1.5L	FC	63.99	10.66	
	(1781)	12.00 on 1cs		51.99	8.66	
	(1781)	16.00 on 3cs		47.99	7.99	
	(1781)	20.00 on 5cs		43.99	7.33	
9013844		750ML	12	71.99	5.99	
	(1781)	8.00 on 1cs		63.99	5.33	
	(1781)	16.00 on 3cs		55.99	4.66	
	(1781)	24.00 on 5cs		47.99	3.99	
CHARDONNAY						
9004027		1.5L	FC	63.99	10.66	
	(1781)	12.00 on 1cs		51.99	8.66	
	(1781)	16.00 on 3cs		47.99	7.99	
	(1781)	20.00 on 5cs		43.99	7.33	
9004031		750ML	12	71.99	5.99	
	(1781)	8.00 on 1cs		63.99	5.33	
	(1781)	16.00 on 3cs		55.99	4.66	
	(1781)	24.00 on 5cs		47.99	3.99	
MERLOT						
9004029		1.5L	FC	63.99	10.66	
	(1781)	12.00 on 1cs		51.99	8.66	
	(1781)	16.00 on 3cs		47.99	7.99	
	(1781)	20.00 on 5cs		43.99	7.33	
9013845		750ML	12	71.99	5.99	
	(1781)	8.00 on 1cs		63.99	5.33	
	(1781)	16.00 on 3cs		55.99	4.66	
	(1781)	24.00 on 5cs		47.99	3.99	
PINOT GRIGIO						
9004037		1.5L	FC	63.99	10.66	
	(1781)	12.00 on 1cs		51.99	8.66	
	(1781)	16.00 on 3cs		47.99	7.99	
	(1781)	20.00 on 5cs		43.99	7.33	
9004038		750ML	12	71.99	5.99	
	(1781)	8.00 on 1cs		63.99	5.33	
	(1781)	16.00 on 3cs		55.99	4.66	
	(1781)	24.00 on 5cs		47.99	3.99	
PINOT NOIR						
9250894		1.5L	FC	63.99	10.66	
	(1781)	12.00 on 1cs		51.99	8.66	
	(1781)	16.00 on 3cs		47.99	7.99	
	(1781)	20.00 on 5cs		43.99	7.33	
9250851		750ML	12	71.99	5.99	
	(1781)	8.00 on 1cs		63.99	5.33	
	(1781)	16.00 on 3cs		55.99	4.66	
	(1781)	24.00 on 5cs		47.99	3.99	
RIESLING						
9250895		1.5L	FC	63.99	10.66	
	(1781)	12.00 on 1cs		51.99	8.66	
	(1781)	16.00 on 3cs		47.99	7.99	
	(1781)	20.00 on 5cs		43.99	7.33	
9250852		750ML	12	71.99	5.99	
	(1781)	8.00 on 1cs		63.99	5.33	
	(1781)	16.00 on 3cs		55.99	4.66	
	(1781)	24.00 on 5cs		47.99	3.99	
ROSE						
9250896		1.5L	FC	63.99	10.66	
	(1781)	12.00 on 1cs		51.99	8.66	
	(1781)	16.00 on 3cs		47.99	7.99	
	(1781)	20.00 on 5cs		43.99	7.33	
9250853		750ML	12	71.99	5.99	
	(1781)	8.00 on 1cs		63.99	5.33	
	(1781)	16.00 on 3cs		55.99	4.66	
	(1781)	24.00 on 5cs		47.99	3.99	
WHITE ZINFANDEL						
9250898		1.5L	FC	63.99	10.66	
	(1781)	12.00 on 1cs		51.99	8.66	
	(1781)	16.00 on 3cs		47.99	7.99	
	(1781)	20.00 on 5cs		43.99	7.33	
9250855		750ML	12	71.99	5.99	
	(1781)	8.00 on 1cs		63.99	5.33	
	(1781)	16.00 on 3cs		55.99	4.66	
	(1781)	24.00 on 5cs		47.99	3.99	
TUNNEL OF ELMS						
CABERNET SAUVIGNON						
9262513		750ML	12	51.60	4.30	
	(22501)	9.60 on 10cs		42.00	3.50	4.99
CHARDONNAY						
9262512		750ML	12	51.60	4.30	
	(22501)	9.60 on 10cs		42.00	3.50	4.99
MERLOT						
9262511		750ML	12	51.60	4.30	
	(22501)	9.60 on 10cs		42.00	3.50	4.99
PINOT GRIGIO						
9262183		750ML	12	51.60	4.30	
	(22501)	9.60 on 10cs		42.00	3.50	4.99
UPPERCUT						
CABERNET SAUVIGNON						
9113206		750ML	12	199.99	16.66	
	(21829)	8.00 on 1cs		191.99	15.99	
	(21829)	24.00 on 2cs		175.99	14.66	
	(21829)	32.00 on 3cs		167.99	13.99	
CHARDONNAY						
9180709		750ML	12	159.99	13.33	
MERITAGE						
9184792		750ML	12	199.99	16.66	
	(21829)	8.00 on 1cs		191.99	15.99	
	(21829)	24.00 on 2cs		175.99	14.66	
	(21829)	32.00 on 3cs		167.99	13.99	
MERLOT						
9191256		750ML	12	199.99	16.66	
	(21829)	8.00 on 1cs		191.99	15.99	
	(21829)	24.00 on 2cs		175.99	14.66	
	(21829)	32.00 on 3cs		167.99	13.99	
SAUVIGNON BLANC						
9144111		750ML	12	103.99	8.66	
	(21829)	8.00 on 1cs		95.99	7.99	
	(21829)	16.00 on 2cs		87.99	7.33	
	(21829)	24.00 on 3cs		79.99	6.66	
WINDVANE						
CHARDONNAY CARNEROS						
9257170	2015	750ML	12	288.00	24.00	
PINOT NOIR CARNEROS						
9257171	2015	750ML	12	367.99	30.66	
PINOT NOIR CARNEROS RESERVE						
9263038		750ML	6	360.00	60.00	
WOODWORK						
CABERNET SAUVIGNON						
9179091		750ML	12	135.99	11.33	
	(21830)	24.00 on 1cs		111.99	9.33	
	(21830)	32.00 on 2cs		103.99	8.66	
	(21830)	40.00 on 3cs		95.99	7.99	
CHARDONNAY						
9179092		750ML	12	135.99	11.33	
	(21830)	24.00 on 1cs		111.99	9.33	
	(21830)	32.00 on 2cs		103.99	8.66	
	(21830)	40.00 on 3cs		95.99	7.99	
PINOT NOIR CALIFORNIA						
9179093		750ML	12	135.99	11.33	
	(21830)	24.00 on 1cs		111.99	9.33	
	(21830)	32.00 on 2cs		103.99	8.66	
	(21830)	40.00 on 3cs		95.99	7.99	
ZACA MESA						
SYRAH						
9188200		750ML	12	200.00	16.66	
	(18859)	2.00 on 6bt			14.66	
	(16142)	24.00 on 1cs		176.00	14.66	
	(16142)	48.00 on 3cs		152.00	12.66	
SYRAH RESERVE						
9188211		750ML	6	200.00	33.33	
	(16142)	20.00 on 1cs		180.00	30.00	
	(16142)	36.00 on 2cs		164.00	27.33	
VIOGNIER						
9188197		750ML	12	160.00	13.33	
	(18859)	1.33 on 6bt			12.00	
	(16142)	16.00 on 1cs		144.00	12.00	
	(16142)	32.00 on 3cs		128.00	10.66	
Z CUVEE						
9188199		750ML	12	192.00	16.00	
	(18859)	3.33 on 6bt			12.67	
	(16142)	40.00 on 1cs		152.00	12.66	
	(16142)	56.00 on 3cs		136.00	11.33	
California Sparkling						
GLORIA FERRER						
(www.gloriaferrer.com)						
ANNIVERSARY CUVEE						
9263288		750ML	12	319.99	26.66	
BLANC DE BLANCS						
9015152		750ML	12	183.99	15.33	
	(2156)	24.00 on 2cs		159.99	13.33	
BLANC DE NOIRS						
9065220		3L	1	225.00	225.00	
9015182		750ML	12	183.99	15.33	
	(2156)	24.00 on 2cs		159.99	13.33	
BRUT						
9015178		750ML	12	183.99	15.33	
	(2156)	24.00 on 2cs		159.99	13.33	
BRUT CUVEE CARNEROS						
9015146		750ML	6	319.99	53.33	
ROSE						
9015188		750ML	12	239.99	19.99	
	(22066)	1.33 on 3bt			18.66	
	(2156)	24.00 on 1cs		215.99	17.99	
ROYAL CUVEE						
9015177		750ML	12	239.99	19.99	
SONOMA BRUT						
9015176		3L	1	89.99	89.99	
VA DE VI ULTRA CUVEE						
9088191		750ML	12	183.99	15.33	
	(2156)	24.00 on 2cs		159.99	13.33	
LAETITIA						
BRUT						
1503440		750ML	12	183.99	15.33	
	(3531)	24.00 on 1cs		159.99	13.33	
STERLING VINEYARDS						
BLANC DE BLANC						
9263287		750ML	12	240.00	20.00	
ROSE						
9262969		750ML	12	240.00	20.00	
Maryland						
BOORDY CHESAPEAKE ICONS						
BLUSH (CRAB)						
9015725		750ML	12	79.99	6.66	
CABERNET PETIT (TERRAPIN)						
9015709		750ML	12	119.99	9.99	
CHAMBOURCIN/MERLOT (MALLARD DUCKS)						
9109288		750ML	12	119.99	9.99	
CHARDONNAY						
9237441		750ML	12	119.99	9.99	
CHARDONNAY SEVAL VIDAL (ROCKFISH)						
9015759		750ML	12	103.99	8.66	
RED (TERRA MARIA)						
9257823	2016	750ML	12	119.99	9.99	
RIESLING (ORIOLE)						
9015726		750ML	12	103.99	8.66	
SYRAH ASSATEAGUE POINES						
9193144		750ML	12	119.99	9.99	
VIDAL BLANC (HERON)						
9014488		750ML	12	103.99	8.66	
BOORDY LANDMARK SERIES						
ALBARINO						
9232013		750ML	12	159.99	13.33	
CABERNET FRANC						
9015699		750ML	12	320.00	26.66	
CHARDONNAY RESERVE						
9126611		750ML	12	264.00	22.00	
LANDMARK RESERVE						
9048747		750ML	12	360.00	30.00	
MERLOT						
9015696		750ML	12	296.00	24.66	
PINOT GRIS						
9109287		750ML	12	127.99	10.66	
SOUTH MOUNTAIN RED						
9164393		750ML	12	199.99	16.66	
DRY ROSE						
9151290		750ML	12	127.99	10.66	
VERITAS RUBY PORT						
9140452		375ML	6	76.00	12.66	
BOORDY SWEETLAND CELLARS						
JAZZBERRY						
9191234		1.5L	FC	79.99	13.33	
	(18894)	16.00 on 1cs		63.99	10.66	
	(18894)	18.00 on 3cs		61.99	10.33	
	(18894)	20.00 on 5cs		59.99	9.99	
9191233		750ML	12	95.99	7.99	
	(18894)	8.00 on 1cs		87.99	7.33	
	(18894)	12.00 on 3cs		83.99	6.99	
	(18894)	16.00 on 5cs		79.99	6.66	

Item#	Vt/Asst	Size	BPC	Case Price	TM Bot Price	LM Bot Comp
SPICED WASSAIL						
9191228		1.5L	6	79.99	13.33	
	(18894)	16.00 on 1cs		63.99	10.66	
	(18894)	18.00 on 3cs		61.99	10.33	
	(18894)	20.00 on 5cs		59.99	9.99	
9191227		750ML	12	95.99	7.99	
	(18894)	8.00 on 1cs		87.99	7.33	
	(18894)	12.00 on 3cs		83.99	6.99	
	(18894)	16.00 on 5cs		79.99	6.66	
TANGO PEACH						
9191224		1.5L	FC	79.99	13.33	
	(18894)	16.00 on 1cs		63.99	10.66	
	(18894)	18.00 on 3cs		61.99	10.33	
	(18894)	20.00 on 5cs		59.99	9.99	
9191235		750ML	12	95.99	7.99	
	(18894)	8.00 on 1cs		87.99	7.33	
	(18894)	12.00 on 3cs		83.99	6.99	
	(18894)	16.00 on 5cs		79.99	6.66	
VIVA SANGRIA						
9191230		1.5L	FC	79.99	13.33	
	(18894)	16.00 on 1cs		63.99	10.66	
	(18894)	18.00 on 3cs		61.99	10.33	
	(18894)	20.00 on 5cs		59.99	9.99	
9191229		750ML	12	95.99	7.99	
	(18894)	8.00 on 1cs		87.99	7.33	
	(18894)	12.00 on 3cs		83.99	6.99	
	(18894)	16.00 on 5cs		79.99	6.66	
WHITE SANGRIA						
9191232		1.5L	FC	79.99	13.33	
	(18894)	16.00 on 1cs		63.99	10.66	
	(18894)	18.00 on 3cs		61.99	10.33	
	(18894)	20.00 on 5cs		59.99	9.99	
9191231		750ML	12	95.99	7.99	
	(18894)	8.00 on 1cs		87.99	7.33	
	(18894)	12.00 on 3cs		83.99	6.99	
	(18894)	16.00 on 5cs		79.99	6.66	
ZIN BERRY						
9191223		1.5L	FC	79.99	13.33	
	(18894)	16.00 on 1cs		63.99	10.66	
	(18894)	18.00 on 3cs		61.99	10.33	
	(18894)	20.00 on 5cs		59.99	9.99	
9191222		750ML	12	95.99	7.99	
	(18894)	8.00 on 1cs		87.99	7.33	
	(18894)	12.00 on 3cs		83.99	6.99	
	(18894)	16.00 on 5cs		79.99	6.66	

Argentina

BELASCO

Item#	Vt/Asst	Size	BPC	Case Price	TM Bot Price	LM Bot Comp
GUENTOTA MALBEC						
9094729		750ML	6	91.99	15.33	
	(18365)	4.00 on 1cs		87.99	14.66	
	(18365)	12.00 on 2cs		79.99	13.33	
LLAMA MALBEC						
9094730		750ML	12	127.99	10.66	
	(18365)	8.00 on 1cs		119.99	9.99	
	(18365)	16.00 on 2cs		111.99	9.33	
	(18365)	24.00 on 5cs		103.99	8.66	

COLORES DEL SOL

Item#	Vt/Asst	Size	BPC	Case Price	TM Bot Price	LM Bot Comp
MALBEC						
9073653		750ML	12	87.99	7.33	
	(21893)	8.00 on 1cs		79.99	6.66	
	(21893)	16.00 on 3cs		71.99	5.99	
	(21893)	24.00 on 5cs		63.99	5.33	

DON RODOLFO

Item#	Vt/Asst	Size	BPC	Case Price	TM Bot Price	LM Bot Comp
CABERNET SAUVIGNON						
9069240		750ML	12	95.99	7.99	
	(18365)	8.00 on 1cs		87.99	7.33	
	(18365)	16.00 on 3cs		79.99	6.66	
MALBEC						
9069242		750ML	12	95.99	7.99	
	(18365)	8.00 on 1cs		87.99	7.33	
	(18365)	16.00 on 3cs		79.99	6.66	
PINOT NOIR						
9141214		750ML	12	95.99	7.99	
	(18365)	8.00 on 1cs		87.99	7.33	
	(18365)	16.00 on 3cs		79.99	6.66	

Australia

19 CRIMES

Item#	Vt/Asst	Size	BPC	Case Price	TM Bot Price	LM Bot Comp
CABERNET SAUVIGNON						
9185754		750ML	12	103.99	8.66	
	(21747)	8.00 on 1cs		95.99	7.99	
	(21747)	16.00 on 3cs		87.99	7.33	
	(21747)	24.00 on 5cs		79.99	6.66	
	(21747)	32.00 on 15cs		71.99	5.99	
HARD CHARDONNAY						
9261038		750ML	12	103.99	8.66	
	(21747)	8.00 on 1cs		95.99	7.99	
	(21747)	16.00 on 3cs		87.99	7.33	
	(21747)	24.00 on 5cs		79.99	6.66	
	(21747)	32.00 on 15cs		71.99	5.99	
RED BLEND						
9158771		750ML	12	103.99	8.66	
	(21747)	8.00 on 1cs		95.99	7.99	
	(21747)	16.00 on 3cs		87.99	7.33	
	(21747)	24.00 on 5cs		79.99	6.66	
	(21747)	32.00 on 15cs		71.99	5.99	
SHIRAZ						
9246774		750ML	12	103.99	8.66	
	(21747)	8.00 on 1cs		95.99	7.99	
	(21747)	16.00 on 3cs		87.99	7.33	
	(21747)	24.00 on 5cs		79.99	6.66	
	(21747)	32.00 on 15cs		71.99	5.99	
THE BANISHED						
9240897		750ML	12	103.99	8.66	
	(21747)	8.00 on 1cs		95.99	7.99	
	(21747)	16.00 on 3cs		87.99	7.33	
	(21747)	24.00 on 5cs		79.99	6.66	
	(21747)	32.00 on 15cs		71.99	5.99	
THE UPRISING						
9258871		750ML	12	103.99	8.66	
	(21747)	32.00 on 1cs		71.99	5.99	
	(21747)	16.00 on 3cs		87.99	7.33	
	(21747)	24.00 on 5cs		79.99	6.66	
	(21747)	32.00 on 15cs		71.99	5.99	
THE WARDEN						
9237899		750ML	6	107.99	17.99	
	(21747)	8.00 on 1cs		99.99	16.66	
	(21747)	28.00 on 3cs		79.99	13.33	

BLACK OPAL

Item#	Vt/Asst	Size	BPC	Case Price	TM Bot Price	LM Bot Comp
CABERNET SAUVIGNON						
9004075		750ML	12	87.99	7.33	
	(21894)	8.00 on 1cs		79.99	6.66	
	(21894)	16.00 on 3cs		71.99	5.99	
CABERNET/MERLOT						
9004078		1.5L	FC	71.99	11.99	
	(21894)	4.00 on 1cs		67.99	11.33	
	(21894)	8.00 on 3cs		63.99	10.66	
9013959		750ML	12	87.99	7.33	
	(21894)	8.00 on 1cs		79.99	6.66	
	(21894)	16.00 on 3cs		71.99	5.99	
CHARDONNAY						
9004077		1.5L	FC	71.99	11.99	
	(21894)	4.00 on 1cs		67.99	11.33	
	(21894)	8.00 on 3cs		63.99	10.66	
9004074		750ML	12	87.99	7.33	
	(21894)	8.00 on 1cs		79.99	6.66	
	(21894)	16.00 on 3cs		71.99	5.99	
SHIRAZ						
9004079		1.5L	FC	71.99	11.99	
	(21894)	4.00 on 1cs		67.99	11.33	
	(21894)	8.00 on 3cs		63.99	10.66	
9004076		750ML	12	87.99	7.33	
	(21894)	8.00 on 1cs		79.99	6.66	
	(21894)	16.00 on 3cs		71.99	5.99	
SHIRAZ/CABERNET SAUVIGNON						
9004081		750ML	12	87.99	7.33	
	(21894)	8.00 on 1cs		79.99	6.66	
	(21894)	16.00 on 3cs		71.99	5.99	

GREG NORMAN

Item#	Vt/Asst	Size	BPC	Case Price	TM Bot Price	LM Bot Comp
CABERNET MERLOT ESTATE						
9003901		750ML	12	135.99	11.33	
	(21805)	1.33 on 1bt			10.00	1B8.66
CABERNET SHIRAZ LIMESTONE COAST						
9003913		750ML	12	135.99	11.33	
	(21805)	1.33 on 1bt			10.00	1B8.66
CHARDONNAY EDEN VALLEY						
9109152		750ML	12	119.99	9.99	1B8.66
MALBEC						
9143328		750ML	12	136.31	11.35	
	(21805)	1.33 on 1bt			10.02	1B8.68
SHIRAZ						
9003898		750ML	12	135.99	11.33	
	(21805)	1.33 on 1bt			10.00	1B8.66

KATNOOK ESTATE

Item#	Vt/Asst	Size	BPC	Case Price	TM Bot Price	LM Bot Comp
CABERNET SAUVIGNON						
9015439		750ML	12	319.99	26.66	
	(4024)	32.00 on 1cs		287.99	23.99	
CABERNET SAUVIGNON FOUNDERS BLOCK						
9250376	2013	750ML	12	215.99	17.99	
	(4024)	40.00 on 1cs		175.99	14.66	
ODYSSEY CABERNET SAUVIGNON						
9015448		750ML	6	479.99	79.99	
	(4024)	30.00 on 1cs		449.99	74.99	

LINDEMAN'S BIN SERIES

Item#	Vt/Asst	Size	BPC	Case Price	TM Bot Price	LM Bot Comp
BIN 40 MERLOT						
9013681		1.5L	FC	59.99	9.99	
	(21808)	8.00 on 1cs		51.99	8.66	
	(21808)	12.00 on 8cs		47.99	7.99	
	(21808)	16.00 on 15cs		43.99	7.33	
	(21808)	20.00 on 25cs		39.99	6.66	
	(21808)	22.00 on 35cs		37.99	6.33	
	(21808)	24.00 on 50cs		35.99	5.99	25/6.67
9013675		750ML	12	79.99	6.66	
	(21808)	16.00 on 1cs		63.99	5.33	
	(21808)	32.00 on 8cs		47.99	3.99	
	(21808)	40.00 on 15cs		39.99	3.33	8/4.00
BIN 45 CABERNET SAUVIGNON						
9013688		1.5L	FC	59.99	9.99	
	(21808)	8.00 on 1cs		51.99	8.66	
	(21808)	12.00 on 8cs		47.99	7.99	
	(21808)	16.00 on 15cs		43.99	7.33	
	(21808)	20.00 on 25cs		39.99	6.66	
	(21808)	22.00 on 35cs		37.99	6.33	
	(21808)	24.00 on 50cs		35.99	5.99	25/6.67
9013674		750ML	12	79.99	6.66	
	(21808)	16.00 on 1cs		63.99	5.33	
	(21808)	32.00 on 8cs		47.99	3.99	
	(21808)	40.00 on 15cs		39.99	3.33	8/4.00
BIN 50 SHIRAZ						
9013680		1.5L	FC	59.99	9.99	
	(21808)	8.00 on 1cs		51.99	8.66	
	(21808)	12.00 on 8cs		47.99	7.99	
	(21808)	16.00 on 15cs		43.99	7.33	
	(21808)	20.00 on 25cs		39.99	6.66	
	(21808)	22.00 on 35cs		37.99	6.33	
	(21808)	24.00 on 50cs		35.99	5.99	25/6.67
9013676		750ML	12	79.99	6.66	
	(21808)	16.00 on 1cs		63.99	5.33	
	(21808)	32.00 on 8cs		47.99	3.99	
	(21808)	40.00 on 15cs		39.99	3.33	8/4.00
BIN 55 SHIRAZ CABERNET						
9013645	2014	1.5L	FC	59.99	9.99	
	(21808)	8.00 on 1cs		51.99	8.66	
	(21808)	12.00 on 8cs		47.99	7.99	
	(21808)	16.00 on 15cs		43.99	7.33	
	(21808)	20.00 on 25cs		39.99	6.66	
	(21808)	22.00 on 35cs		37.99	6.33	
	(21808)	24.00 on 50cs		35.99	5.99	25/6.67
9013646	2014	750ML	12	79.99	6.66	
	(21808)	16.00 on 1cs		63.99	5.33	
	(21808)	32.00 on 8cs		47.99	3.99	
	(21808)	40.00 on 15cs		39.99	3.33	8/4.00
BIN 65 CHARDONNAY						
9013670		1.5L	FC	59.99	9.99	
	(21808)	8.00 on 1cs		51.99	8.66	
	(21808)	12.00 on 8cs		47.99	7.99	
	(21808)	16.00 on 15cs		43.99	7.33	
	(21808)	20.00 on 25cs		39.99	6.66	
	(21808)	22.00 on 35cs		37.99	6.33	
	(21808)	24.00 on 50cs		35.99	5.99	25/6.67
9013673		750ML	12	79.99	6.66	
	(21808)	16.00 on 1cs		63.99	5.33	
	(21808)	32.00 on 8cs		47.99	3.99	
	(21808)	40.00 on 15cs		39.99	3.33	8/4.00
BIN 80 CABERNET MERLOT						
9013655		1.5L	FC	59.99	9.99	
	(21808)	8.00 on 1cs		51.99	8.66	
	(21808)	12.00 on 8cs		47.99	7.99	
	(21808)	16.00 on 15cs		43.99	7.33	
	(21808)	20.00 on 25cs		39.99	6.66	
	(21808)	22.00 on 35cs		37.99	6.33	
	(21808)	24.00 on 50cs		35.99	5.99	25/6.67
9013658		750ML	12	79.99	6.66	
	(21808)	16.00 on 1cs		63.99	5.33	
	(21808)	32.00 on 8cs		47.99	3.99	
	(21808)	40.00 on 15cs		39.99	3.33	8/4.00

Item#	Vt/Asst	Size	BPC	Case Price	TM Bot Price	LM Bot Comp
BIN 85 PINOT GRIGIO						
9082548		1.5L	FC	59.99	9.99	
	(21808)	8.00 on 1cs		51.99	8.66	
	(21808)	12.00 on 8cs		47.99	7.99	
	(21808)	16.00 on 15cs		43.99	7.33	
	(21808)	20.00 on 25cs		39.99	6.66	
	(21808)	22.00 on 35cs		37.99	6.33	
	(21808)	24.00 on 50cs		35.99	5.99	25/6.67
9021161		750ML	12	79.99	6.66	
	(21808)	16.00 on 1cs		63.99	5.33	
	(21808)	32.00 on 8cs		47.99	3.99	
	(21808)	40.00 on 15cs		39.99	3.33	8/4.00
BIN 90 MOSCATO						
9134794		1.5L	FC	59.99	9.99	
	(21808)	8.00 on 1cs		51.99	8.66	
	(21808)	12.00 on 8cs		47.99	7.99	
	(21808)	16.00 on 15cs		43.99	7.33	
	(21808)	20.00 on 25cs		39.99	6.66	
	(21808)	22.00 on 35cs		37.99	6.33	
	(21808)	24.00 on 50cs		35.99	5.99	25/6.67
9097370		750ML	12	79.99	6.66	
	(21808)	16.00 on 1cs		63.99	5.33	
	(21808)	32.00 on 8cs		47.99	3.99	
	(21808)	40.00 on 15cs		39.99	3.33	8/4.00
BIN 95 SAUVIGNON BLANC						
9013678		750ML	12	79.99	6.66	
	(21808)	16.00 on 1cs		63.99	5.33	
	(21808)	32.00 on 8cs		47.99	3.99	
	(21808)	40.00 on 15cs		39.99	3.33	8/4.00
BIN 99 PINOT NOIR						
9013689		750ML	12	79.99	6.66	
	(21808)	16.00 on 1cs		63.99	5.33	
	(21808)	32.00 on 8cs		47.99	3.99	
	(21808)	40.00 on 15cs		39.99	3.33	8/4.00
LINDEMAN'S CAWARRA						
SHIRAZ CABERNET						
9013685		1.5L	FC	44.35	7.39	
PENFOLDS BIN RANGE						
BIN 2 SHIRAZ/MATARO						
9193671		750ML	6	95.99	15.99	
	(21861)	1.33 on 3bt			14.66	
	(21862)	16.00 on 1cs		79.99	13.33	
	(21862)	24.00 on 3cs		71.99	11.99	
BIN 2 SHIRAZ MOURVEDRE BLEND						
9014456		750ML	12	191.99	15.99	
BIN 8 CABERNET SHIRAZ MAX SCHUBERT SLEEVE						
9264179		750ML	6	95.99	15.99	
	(21861)	1.33 on 3bt			14.66	
	(21862)	16.00 on 1cs		79.99	13.33	
	(21862)	24.00 on 3cs		71.99	11.99	
BIN 8 CABERNET SHIRAZ						
9237991		750ML	6	95.99	15.99	
	(21861)	1.33 on 3bt			14.66	
	(21862)	16.00 on 1cs		79.99	13.33	
	(21862)	24.00 on 3cs		71.99	11.99	
BIN 9 CABERNET SAUVIGNON MAX SCHUBERT SLEEVE						
9264178		750ML	6	95.99	15.99	
	(21861)	1.33 on 3bt			14.66	
	(21862)	16.00 on 1cs		79.99	13.33	
	(21862)	24.00 on 3cs		71.99	11.99	
BIN 9 CABERNET SAUVIGNON						
9237992		750ML	6	95.99	15.99	
	(21861)	1.33 on 3bt			14.66	
	(21862)	16.00 on 1cs		79.99	13.33	
	(21862)	24.00 on 3cs		71.99	11.99	
BIN 28 SHIRAZ KALIMNA						
9150011		750ML	6	131.99	21.99	
	(21861)	2.01 on 1bt			19.98	
	(21861)	5.33 on 3bt			16.66	
BIN 51 RIESLING EDEN VALLEY						
9021432		750ML	6	164.08	27.34	
	(21863)	10.33 on 1bt			17.01	
BIN 128 SHIRAZ						
9143784		750ML	6	131.99	21.99	
	(21864)	12.00 on 1cs		119.99	19.99	
BIN 138 SHIRAZ OLD VINE						
9014422		750ML	6	167.99	27.99	
BIN 311 CHARDONNAY TUMBARUMBA						
9102146		750ML	6	159.99	26.66	
BIN 389 CABERNET SHIRAZ						
9175345		750ML	6	299.99	49.99	
	(21861)	4.00 on 1bt			45.99	
BIN 407 CABERNET SAUVIGNON						
9148723		750ML	6	299.99	49.99	
	(21861)	4.00 on 1bt			45.99	
PENFOLDS KOONUNGA HILL						
CHARDONNAY						
9014378		750ML	12	127.99	10.66	
	(17112)	24.00 on 1cs		103.99	8.66	
SHIRAZ						
9014417		750ML	12	127.99	10.66	
	(17112)	24.00 on 1cs		103.99	8.66	
SHIRAZ CABERNET						
9014367		750ML	12	127.99	10.66	
	(17112)	24.00 on 1cs		103.99	8.66	
PENFOLDS PORTS						
CLUB TAWNY PORT						
9184436		750ML	6	63.99	10.66	
GRANDFATHER FINEST TAWNY PORT						
9014414		750ML	6	399.99	66.66	
PENFOLDS PREMIUM RANGE						
CABERNET SAUVIGNON BIN 707						
9014402		750ML	6	1499.99	249.99	
GRANGE						
9194358	2011	750ML	3	1829.99	609.99	
9244743	2012	750ML	3	1829.99	609.99	
SHIRAZ RWT BARROSA VALLEY						
9014421		750ML	6	659.99	109.99	
SHIRAZ ST HENRI						
9014355		750ML	6	419.99	69.99	
PENFOLDS RAWSON'S RETREAT						
CABERNET SAUVIGNON						
9014427		750ML	12	79.99	6.66	1/5.33
CHARDONNAY						
9014435		750ML	12	79.99	6.66	1/5.33
MERLOT						
9014437		750ML	12	79.99	6.66	1/5.33
SHIRAZ/CABERNET						
9014438		750ML	12	79.99	6.66	1/5.33
ROSEMOUNT BLENDS						
CABERNET/MERLOT						
9152763		750ML	12	71.99	5.99	1B4.66
MOSCATO						
9148349		750ML	12	71.99	5.99	1B4.66
SEMILLON CHARDONNAY						
9014114		1.5L	FC	63.99	10.66	1/8.00
9014088		750ML	12	71.99	5.99	1B4.66
SHIRAZ CABERNET						
9014118		1.5L	6	63.99	10.66	
9014090		750ML	12	71.99	5.99	1B4.66
TRAMINER RIESLING						
9148575		1.5L	FC	63.99	10.66	1/8.00
9014089		750ML	12	71.99	5.99	1B4.66
ROSEMOUNT DIAMOND						
CABERNET SAUVIGNON						
9014095		750ML	12	103.99	8.66	3/5.33
CHARDONNAY						
9014092		750ML	12	87.99	7.33	3/5.33
MERLOT						
9014098		750ML	12	103.99	8.66	3/5.33
PINOT NOIR						
9014087		750ML	12	103.99	8.66	3/5.33
SHIRAZ						
9014097		1.5L	FC	103.99	17.33	3/10.00
9014096		750ML	12	103.99	8.66	3/5.33
THE LITTLE PENGUIN						
CABERNET SAUVIGNON						
9015114		1.5L	FC	59.99	9.99	
	(21892)	4.00 on 2cs		55.99	9.33	
	(21892)	12.00 on 5cs		47.99	7.99	
	(21892)	16.00 on 10cs		43.99	7.33	
9015115		750ML	12	71.99	5.99	
	(21892)	8.00 on 1cs		63.99	5.33	
	(21892)	16.00 on 3cs		55.99	4.66	
	(21892)	24.00 on 5cs		47.99	3.99	
CABERNET/MERLOT						
9019383		1.5L	FC	59.99	9.99	
	(21892)	4.00 on 2cs		55.99	9.33	
	(21892)	12.00 on 5cs		47.99	7.99	
	(21892)	16.00 on 10cs		43.99	7.33	
CHARDONNAY						
9015116		1.5L	FC	59.99	9.99	
	(21892)	4.00 on 2cs		55.99	9.33	
	(21892)	12.00 on 5cs		47.99	7.99	
	(21892)	16.00 on 10cs		43.99	7.33	
9015117		750ML	12	71.99	5.99	
	(21892)	8.00 on 1cs		63.99	5.33	
	(21892)	16.00 on 3cs		55.99	4.66	
	(21892)	24.00 on 5cs		47.99	3.99	
MERLOT						
9015118		1.5L	FC	59.99	9.99	
	(21892)	4.00 on 2cs		55.99	9.33	
	(21892)	12.00 on 5cs		47.99	7.99	
	(21892)	16.00 on 10cs		43.99	7.33	
9015119		750ML	12	71.99	5.99	
	(21892)	8.00 on 1cs		63.99	5.33	
	(21892)	16.00 on 3cs		55.99	4.66	
	(21892)	24.00 on 5cs		47.99	3.99	
PINOT GRIGIO						
9019381		750ML	12	71.99	5.99	
	(21892)	8.00 on 1cs		63.99	5.33	
	(21892)	16.00 on 3cs		55.99	4.66	
	(21892)	24.00 on 5cs		47.99	3.99	
PINOT NOIR						
9015124		1.5L	FC	59.99	9.99	
	(21892)	4.00 on 2cs		55.99	9.33	
	(21892)	12.00 on 5cs		47.99	7.99	
	(21892)	16.00 on 10cs		43.99	7.33	
9015126		750ML	12	71.99	5.99	
	(21892)	8.00 on 1cs		63.99	5.33	
	(21892)	16.00 on 3cs		55.99	4.66	
	(21892)	24.00 on 5cs		47.99	3.99	
SHIRAZ						
9015120		1.5L	FC	59.99	9.99	
	(21892)	4.00 on 2cs		55.99	9.33	
	(21892)	12.00 on 5cs		47.99	7.99	
	(21892)	16.00 on 10cs		43.99	7.33	
9015121		750ML	12	71.99	5.99	
	(21892)	8.00 on 1cs		63.99	5.33	
	(21892)	16.00 on 3cs		55.99	4.66	
	(21892)	24.00 on 5cs		47.99	3.99	
SHIRAZ/CABERNET						
9019385		1.5L	FC	59.99	9.99	
	(21892)	4.00 on 2cs		55.99	9.33	
	(21892)	12.00 on 5cs		47.99	7.99	
	(21892)	16.00 on 10cs		43.99	7.33	
WOLF BLASS						
CABERNET SAUVIGNON BLACK LABEL						
9241340		750ML	6	59.99	9.99	
	(22332)	4.00 on 1cs		55.99	9.33	
	(22332)	16.00 on 2cs		43.99	7.33	
CABERNET SAUVIGNON RESERVE						
9262395		750ML	12	119.99	9.99	
	(22333)	8.00 on 1cs		111.99	9.33	
	(22333)	16.00 on 2cs		103.99	8.66	
	(22333)	24.00 on 3cs		95.99	7.99	9.99
CHARDONNAY RESERVE						
9262397		750ML	12	119.99	9.99	
	(22333)	8.00 on 1cs		111.99	9.33	
	(22333)	16.00 on 2cs		103.99	8.66	
	(22333)	24.00 on 3cs		95.99	7.99	9.99
RED BLEND RESERVE						
9262396		750ML	12	119.99	9.99	
	(22333)	8.00 on 1cs		111.99	9.33	
	(22333)	16.00 on 2cs		103.99	8.66	
	(22333)	24.00 on 3cs		95.99	7.99	9.99
SPICE SHIRAZ BLACK LABEL						
9241355		750ML	6	59.99	9.99	
	(22332)	4.00 on 1cs		55.99	9.33	
	(22332)	16.00 on 2cs		43.99	7.33	
WYNNS						
CABERNET SAUVIGNON COONAWARRA BLACK						
9158787		750ML	12	399.99	33.33	
	(22359)	40.00 on 1cs		359.99	29.99	

Chile

Item#	Vt/Asst	Size	BPC	Case Price	TM Bot Price	LM Bot Comp
EYZAGUIRRE						
CABERNET SAUVIGNON						
9025068		750ML	12	95.99	7.99	
	(18365)	8.00 on 1cs		87.99	7.33	
	(18365)	16.00 on 2cs		79.99	6.66	
	(18365)	24.00 on 5cs		71.99	5.99	

Item#	Vt/Asst	Size	BPC	Case Price	TM Bot Price	LM Bot Comp
MERLOT						
9105672		750ML	12	95.99	7.99	
	(18365)	8.00 on 1cs		87.99	7.33	
	(18365)	16.00 on 2cs		79.99	6.66	
	(18365)	24.00 on 5cs		71.99	5.99	
LA PLAYA						
AXEL CABERNET SAUVIGNON						
9069192		750ML	6	87.99	14.66	
	(18365)	8.00 on 1cs		79.99	13.33	
	(18365)	16.00 on 2cs		71.99	11.99	
	(18365)	24.00 on 3cs		63.99	10.66	
CABERNET SAUVIGNON						
9025440		1.5L	FC	75.99	12.66	
	(18365)	16.00 on 1cs		59.99	9.99	
	(18365)	20.00 on 2cs		55.99	9.33	
	(18365)	28.00 on 5cs		47.99	7.99	
9025441		750ML	12	79.99	6.66	
	(18365)	8.00 on 2cs		71.99	5.99	
	(18365)	16.00 on 5cs		63.99	5.33	
CHARDONNAY						
9025442		1.5L	FC	75.99	12.66	
	(18365)	16.00 on 1cs		59.99	9.99	
	(18365)	20.00 on 2cs		55.99	9.33	
	(18365)	28.00 on 5cs		47.99	7.99	
9025443		750ML	12	79.99	6.66	
	(18365)	8.00 on 2cs		71.99	5.99	
	(18365)	16.00 on 5cs		63.99	5.33	
ESTATE RED BLEND						
9188189		750ML	12	79.99	6.66	
	(18365)	8.00 on 2cs		71.99	5.99	
	(18365)	16.00 on 5cs		63.99	5.33	
MERLOT						
9025444		1.5L	FC	75.99	12.66	
	(18365)	16.00 on 1cs		59.99	9.99	
	(18365)	20.00 on 2cs		55.99	9.33	
	(18365)	28.00 on 5cs		47.99	7.99	
9025445		750ML	12	79.99	6.66	
	(18365)	8.00 on 2cs		71.99	5.99	
	(18365)	16.00 on 5cs		63.99	5.33	
SAUVIGNON BLANC						
9025447		1.5L	FC	75.99	12.66	
	(18365)	16.00 on 1cs		59.99	9.99	
	(18365)	20.00 on 2cs		55.99	9.33	
	(18365)	28.00 on 5cs		47.99	7.99	
9069222		750ML	12	79.99	6.66	
	(18365)	8.00 on 2cs		71.99	5.99	
	(18365)	16.00 on 5cs		63.99	5.33	
TINGA BLOCK						
RESERVE CABERNET SAUVIGNON						
9187103		750ML	12	111.99	9.33	
	(18365)	8.00 on 1cs		103.99	8.66	
	(18365)	16.00 on 2cs		95.99	7.99	
	(18365)	24.00 on 3cs		87.99	7.33	
RESERVE CLARET						
9187140		750ML	12	111.99	9.33	
	(18365)	8.00 on 1cs		103.99	8.66	
	(18365)	16.00 on 2cs		95.99	7.99	
	(18365)	24.00 on 3cs		87.99	7.33	

France

Item#	Vt/Asst	Size	BPC	Case Price	TM Bot Price	LM Bot Comp
CHATEAU -BORDEAUX						
CHATEAU DE CARLES						
9191030		750ML	12	239.99	19.99	
CHATEAU JOANIN-BECOT						
9191031		750ML	12	239.99	19.99	
CHATEAU MINUTY						
M DE ROSE						
9254520	2016	750ML	12	183.99	15.33	
	(21761)	2.67 on 12bt			12.66	
DOMAINE AURELIEN VERDET						
GEVREY CHAMBERTIN						
9226284		750ML	12	639.99	53.33	
VOSNE ROMANEE						
9184128		750ML	12	599.99	49.99	
DOMAINE TOLLOT						
BEAUT SAVIGNY LAVIERES						
9229166		750ML	12	240.00	20.00	
DOMAINE ROBERT VOCORET						
CHABLIS AOC						
9197382	2014	750ML	12	216.00	18.00	

Germany

Item#	Vt/Asst	Size	BPC	Case Price	TM Bot Price	LM Bot Comp
BISCHOFLICHE WEINGUTER TRIER						
(www.bischoeflicheweingueter.de)						
SCHARZHOFBERGER RIESLING KABINETT						
9157258		750ML	6	99.99	16.66	
	(1301)	8.00 on 1cs		91.99	15.33	
	(1301)	20.00 on 2cs		79.99	13.33	
SCHARZHOFBERGER RIESLING SPATLESE						
9159768		750ML	6	119.99	19.99	
	(1301)	8.00 on 2cs		111.99	18.66	
FRANZ KELLER						
(www.franz-keller.de)						
PINOT GRIS SCHWARZER ADLER						
9120072		750ML	6	111.99	18.66	
	(1301)	8.00 on 1cs		103.99	17.33	
	(1301)	36.00 on 2cs		75.99	12.66	
PINOT NOIR SCHWARZER ADLER						
9120076		750ML	6	111.99	18.66	
	(1301)	8.00 on 1cs		103.99	17.33	
	(1301)	36.00 on 2cs		75.99	12.66	
FRIEDRICH WILHELM GYMNASIUM						
(www.friedrichwilhelmgymnasium.de)						
FRITZ WILLI OFF-DRY RIESLING						
9184336		750ML	6	80.00	13.33	
	(1301)	8.00 on 1cs		72.00	12.00	
GRAACHER HIMMELREICH RIESLING KABINETT						
9159769		750ML	6	99.99	16.66	
	(1301)	8.00 on 1cs		91.99	15.33	
	(1301)	20.00 on 2cs		79.99	13.33	
FUNF						
(www.funfwines.com)						
MOSCATO (ITALY)						
9257490		1.5L	FC	59.99	9.99	
	(13237)	8.00 on 3cs		51.99	8.66	
	(13237)	16.00 on 5cs		43.99	7.33	
9133550		750ML	12	63.99	5.33	
	(13237)	8.00 on 3cs		55.99	4.66	
	(13237)	16.00 on 5cs		47.99	3.99	
9164187		187ML	FC	32.00	1.33	
	(2289)	0.33 on 24bt			1.00	
	(2289)	0.33 on 36bt			1.00	
	(13237)	8.00 on 1cs		24.00	1.00	
	(13237)	8.00 on 3cs		24.00	1.00	
RIESLING (GERMANY)						
9114191		BIB 3L	FC	55.96	13.99	
	(13237)	8.00 on 1cs		47.96	11.99	
	(13237)	10.65 on 3cs		45.31	11.32	
9257492		1.5L	FC	59.99	9.99	
	(13237)	8.00 on 3cs		51.99	8.66	
	(13237)	16.00 on 5cs		43.99	7.33	
9006592		750ML	12	63.99	5.33	
	(13237)	8.00 on 3cs		55.99	4.66	
	(13237)	16.00 on 5cs		47.99	3.99	
9167039		187ML	FC	32.00	1.33	
	(2289)	0.33 on 24bt			1.00	
	(2289)	0.33 on 36bt			1.00	
	(13237)	8.00 on 1cs		24.00	1.00	
	(13237)	8.00 on 3cs		24.00	1.00	
SANGRIA RED (SPAIN)						
9257491		1.5L	FC	59.99	9.99	
	(13237)	8.00 on 3cs		51.99	8.66	
	(13237)	16.00 on 5cs		43.99	7.33	
9148532		750ML	12	63.99	5.33	
	(13237)	8.00 on 3cs		55.99	4.66	
	(13237)	16.00 on 5cs		47.99	3.99	
9164080		187ML	FC	32.00	1.33	
	(2289)	0.33 on 24bt			1.00	
	(2289)	0.33 on 36bt			1.00	
	(13237)	8.00 on 1cs		24.00	1.00	
	(13237)	8.00 on 3cs		24.00	1.00	
SWEET RED (ITALY)						
9110436		750ML	12	63.99	5.33	
	(13237)	8.00 on 3cs		55.99	4.66	
	(13237)	16.00 on 5cs		47.99	3.99	
9164142		187ML	FC	32.00	1.33	
	(2289)	0.33 on 24bt			1.00	
	(2289)	0.33 on 36bt			1.00	
	(13237)	8.00 on 1cs		24.00	1.00	
	(13237)	8.00 on 3cs		24.00	1.00	
RELAX						
(www.relaxwines.com)						
COOL RED BLEND						
9005622		750ML	12	95.99	7.99	
	(18316)	8.00 on 1cs		87.99	7.33	
	(18316)	12.00 on 3cs		83.99	6.99	
	(18316)	16.00 on 5cs		79.99	6.66	
	(18316)	24.00 on 10cs		71.99	5.99	
PINK ROSE						
9148531		750ML	12	95.99	7.99	
	(18316)	8.00 on 1cs		87.99	7.33	
	(21818)	16.00 on 1cs		79.99	6.66	
	(18316)	12.00 on 3cs		83.99	6.99	
	(21818)	24.00 on 3cs		71.99	5.99	
	(18316)	16.00 on 5cs		79.99	6.66	
	(18316)	24.00 on 10cs		71.99	5.99	
PINOT GRIGIO						
9147550		750ML	12	95.99	7.99	
	(18316)	8.00 on 1cs		87.99	7.33	
	(18316)	12.00 on 3cs		83.99	6.99	
	(18316)	16.00 on 5cs		79.99	6.66	
	(18316)	24.00 on 10cs		71.99	5.99	
PINOT NOIR						
9250121		750ML	12	95.99	7.99	
	(18316)	8.00 on 1cs		87.99	7.33	
	(18316)	12.00 on 3cs		83.99	6.99	
	(18316)	16.00 on 5cs		79.99	6.66	
	(18316)	24.00 on 10cs		71.99	5.99	
RIESLING						
9042393		1.5L	6	87.99	14.66	
	(18316)	8.00 on 1cs		79.99	13.33	
	(18316)	10.00 on 3cs		77.99	12.99	
	(18316)	12.00 on 5cs		75.99	12.66	
	(18316)	19.04 on 10cs		68.95	11.49	
1668243		750ML	12	95.99	7.99	
	(18316)	8.00 on 1cs		87.99	7.33	
	(18316)	12.00 on 3cs		83.99	6.99	
	(18316)	16.00 on 5cs		79.99	6.66	
	(18316)	24.00 on 10cs		71.99	5.99	
SCHLOSS VOLLRADS						
(www.schlossvollrads.com)						
RIESLING QBA						
1684646		750ML	6	79.99	13.33	
	(1301)	8.00 on 2cs		71.99	11.99	
RIESLING AUSLESE						
1685254		500ML	6	216.00	36.00	
RIESLING KABINETT						
1684844		750ML	6	95.99	15.99	
	(1301)	8.00 on 2cs		87.99	14.66	
RIESLING KABINETT HALBTROCKEN						
1684943		750ML	6	95.99	15.99	
	(1301)	8.00 on 2cs		87.99	14.66	
RIESLING SPATLESE						
1685049		750ML	6	119.99	19.99	
	(1301)	8.00 on 2cs		111.99	18.66	
RIESLING SCHLOSS VOLRATZ						
9192004		750ML	6	80.00	13.33	
	(1301)	8.00 on 2cs		72.00	12.00	
SCHMITT SOHNE						
(www.schmittsohne.com)						
BEEREN AUSLESE						
9005854		500ML	6	120.00	20.00	

Item#	Vt/Asst	Size	BPC	Case Price	TM Bot Price	LM Bot Comp
BLUE RIESLING QBA						
1667120		1.5L	FC	79.99	13.33	
	(2289)	2.00 on 1bt			11.33	
	(13237)	16.00 on 3cs		63.99	10.66	
	(13237)	22.00 on 5cs		57.99	9.66	
	(17593)	26.00 on 25cs		53.99	8.99	
1667138		1L	12	89.99	7.49	
	(13237)	18.00 on 3cs		71.99	5.99	
	(13237)	22.00 on 5cs		67.99	5.66	
2993046		750ML	12	79.99	6.66	
	(2289)	0.67 on 1bt			5.99	
	(13237)	12.00 on 3cs		67.99	5.66	
	(13237)	20.00 on 5cs		59.99	4.99	
	(17593)	24.00 on 25cs		55.99	4.66	
1667179	PET	187ML	FC	31.99	1.33	
	(13237)	6.00 on 5cs		25.99	1.08	
BLUE RIESLING AUSLESE						
1667641		750ML	12	131.99	10.99	
	(2289)	1.33 on 1bt			9.66	
	(13237)	20.00 on 3cs		111.99	9.33	
	(17593)	24.00 on 25cs		107.99	8.99	
BLUE RIESLING KABINET						
1667245		750ML	12	95.95	7.99	
	(2289)	1.00 on 1bt			6.99	
	(13237)	16.00 on 3cs		79.95	6.66	
	(17593)	21.95 on 25cs		74.00	6.16	
BLUE RIESLING SPATLESE						
9014521		750ML	12	95.95	7.99	
	(2289)	1.00 on 1bt			6.99	
	(13237)	16.00 on 3cs		79.95	6.66	
	(17593)	19.95 on 25cs		76.00	6.33	
EISWEIN RIESLING						
9087300		500ML	6	120.00	20.00	
GLUHWEIN RED						
9238581		1L	12	71.99	5.99	
	(19529)	8.00 on 3cs		63.99	5.33	
	(19529)	16.00 on 5cs		55.99	4.66	
	(19529)	24.00 on 10cs		47.99	3.99	
LIEBFRAUMILCH						
1661024		1.5L	FC	63.99	10.66	
	(9341)	1.67 on 1bt			8.99	
	(19529)	20.00 on 3cs		43.99	7.33	
	(19529)	28.00 on 5cs		35.99	5.99	
9004863		750ML	12	71.99	5.99	
	(9341)	0.67 on 1bt			5.32	
	(19529)	24.00 on 3cs		47.99	3.99	
	(19529)	32.00 on 5cs		39.99	3.33	
	(19529)	36.00 on 6cs		35.99	2.99	
PIESPORTER MICHELSBERG AUSLESE						
9014528		750ML	12	127.99	10.66	
	(9341)	0.67 on 1bt			9.99	
PIESPORTER MICHELSBERG KABINETT						
9014529		750ML	12	83.99	6.99	
	(9341)	1.00 on 1bt			5.99	
PIESPORTER MICHELSBERG QBA						
9014520		750ML	12	71.96	5.99	
	(9341)	0.67 on 1bt			5.32	
PIESPORTER MICHELSBERG SPATLESE						
9014530		750ML	12	111.96	9.33	
	(9341)	0.67 on 1bt			8.66	
ZELLER SCHWARZE KATZ						
9014522		750ML	12	79.95	6.66	
	(9341)	0.67 on 1bt			5.99	

THOMAS SCHMITT

(www.thomasschmittwines.com)

Item#	Vt/Asst	Size	BPC	Case Price	TM Bot Price	LM Bot Comp
RIESLING AUSLESE						
9007815		750ML	6	80.00	13.33	
	(1301)	4.00 on 2cs		76.00	12.66	
	(1301)	8.00 on 3cs		72.00	12.00	
RIESLING KABINETT ESTATE						
9007814		750ML	6	72.00	12.00	
	(1301)	4.00 on 2cs		68.00	11.33	
	(1301)	12.00 on 3cs		60.00	10.00	
RIESLING QBA ESTATE BOTTLE						
9014518		750ML	6	67.99	11.33	
	(1301)	8.00 on 2cs		59.99	9.99	
	(1301)	16.00 on 3cs		51.99	8.66	
RIESLING SPATLESE ESTATE						
9007813		750ML	6	76.00	12.66	
	(1301)	4.00 on 2cs		72.00	12.00	
	(1301)	8.00 on 3cs		68.00	11.33	
PIESPORTER GOLDTROPFCHEN SPATLESE						
9012747		750ML	6	71.99	11.99	
	(1301)	4.00 on 2cs		67.99	11.33	
	(1301)	12.00 on 3cs		59.99	9.99	

Germany Sparkling

New

RELAX

Item#	Vt/Asst	Size	BPC	Case Price	TM Bot Price	LM Bot Comp
BUBBLES						
9257068		750ML	12	112.00	9.33	
	(18316)	8.00 on 2cs		104.00	8.66	
	(22498)	16.00 on 3cs		96.00	8.00	9.33

Italy

CAMPANILE

Item#	Vt/Asst	Size	BPC	Case Price	TM Bot Price	LM Bot Comp
PINOT GRIGIO FRUILI						
9015765		750ML	12	103.99	8.66	
	(21759)	1.33 on 1bt			7.33	
	(21760)	24.00 on 1cs		79.99	6.66	

CASTELLO DI GABBIANO

(tuscany)

Item#	Vt/Asst	Size	BPC	Case Price	TM Bot Price	LM Bot Comp
BELLEZZA SANGIOVESE						
9015637		750ML	6	159.99	26.66	
	(21716)	20.00 on 1cs		139.99	23.33	
CHIANTI CLASSICO						
9015631		750ML	12	119.99	9.99	
	(21716)	16.00 on 1cs		103.99	8.66	
CHIANTI CLASSICO RISERVA BLACK						
9015630		750ML	12	183.99	15.33	
	(21715)	0.67 on 3bt			14.66	1/13.33
CHIANTI DOCG						
9015635		1.5L	FC	71.99	11.99	
	(21716)	8.00 on 1cs		63.99	10.66	
	(21716)	12.00 on 5cs		59.99	9.99	
	(21716)	20.00 on 10cs		51.99	8.66	20/6.67
9015632		750ML	12	79.99	6.66	
	(21716)	8.00 on 1cs		71.99	5.99	
	(21716)	16.00 on 3cs		63.99	5.33	10/4.67
DARK KNIGHT TOSCANA						
9252518		750ML	12	135.99	11.33	
	(21716)	24.00 on 1cs		111.99	9.33	
	(21717)	24.00 on 1cs		111.99	9.33	
PINOT GRIGIO						
9014623		1.5L	FC	71.99	11.99	
	(21716)	8.00 on 1cs		63.99	10.66	
	(21716)	12.00 on 5cs		59.99	9.99	
	(21716)	20.00 on 10cs		51.99	8.66	20/6.67
9014625		750ML	12	79.99	6.66	
	(21716)	8.00 on 1cs		71.99	5.99	
	(21716)	16.00 on 3cs		63.99	5.33	10/4.67
SOLATIO TOSCANA						
9169541		750ML	12	111.99	9.33	

ELMO PIO

Item#	Vt/Asst	Size	BPC	Case Price	TM Bot Price	LM Bot Comp
MOSCATO						
9081129		1.5L	FC	83.99	13.99	
	(17052)	16.00 on 3cs		67.99	11.33	
9184047	15PK	750ML	15	87.99	5.86	
	(17052)	16.00 on 3cs		71.99	4.79	
SWEET RED						
9184048	15PK	750ML	15	87.99	5.86	
	(17052)	16.00 on 3cs		71.99	4.79	
SWEET ROSE						
9181258	15PK	750ML	15	87.99	5.86	
	(17052)	16.00 on 3cs		71.99	4.79	

LA GIOIOSA

Item#	Vt/Asst	Size	BPC	Case Price	TM Bot Price	LM Bot Comp
MOSCATO						
9138981		750ML	12	80.00	6.66	
	(19415)	8.00 on 1cs		72.00	6.00	

STELLINA DI NOTTE

Item#	Vt/Asst	Size	BPC	Case Price	TM Bot Price	LM Bot Comp
PINOT GRIGIO						
9019807		750ML	12	119.99	9.99	
	(21880)	32.00 on 1cs		87.99	7.33	
	(21880)	48.00 on 2cs		71.99	5.99	

Italy Sparkling

ELMO PIO

Item#	Vt/Asst	Size	BPC	Case Price	TM Bot Price	LM Bot Comp
ASTI						
9081117		750ML	12	119.99	9.99	
PROSECCO						
9123260		750ML	FC	95.99	7.99	
	(17052)	8.00 on 1cs		87.99	7.33	

LA GIOIOSA

Item#	Vt/Asst	Size	BPC	Case Price	TM Bot Price	LM Bot Comp
PROSECCO						
9214580		750ML	6	72.00	12.00	
	(19416)	20.00 on 1cs		52.00	8.66	

STELLINA DI NOTTE

Item#	Vt/Asst	Size	BPC	Case Price	TM Bot Price	LM Bot Comp
PROSECCO						
9093433		750ML	12	119.99	9.99	
	(21746)	16.00 on 1cs		103.99	8.66	
	(21746)	24.00 on 2cs		95.99	7.99	

VOVETI

Item#	Vt/Asst	Size	BPC	Case Price	TM Bot Price	LM Bot Comp
PROSECCO						
9130149		750ML	12	127.99	10.66	
	(2063)	0.67 on 3bt			9.99	
	(12397)	8.00 on 1cs		119.99	9.99	
9241181		187ML	FC	95.99	3.99	
	(12397)	16.00 on 1cs		79.99	3.33	

New Zealand

GREG NORMAN

Item#	Vt/Asst	Size	BPC	Case Price	TM Bot Price	LM Bot Comp
SAUVIGNON BLANC						
9189364		750ML	12	135.99	11.33	1B10.66

MATUA

Item#	Vt/Asst	Size	BPC	Case Price	TM Bot Price	LM Bot Comp
PINOT NOIR MARLBOROUGH						
9004107		750ML	12	135.99	11.33	
	(22186)	16.00 on 1cs		119.99	9.99	3/9.33
PINOT NOIR ROSE						
9221143		750ML	12	119.99	9.99	
	(22186)	8.00 on 1cs		111.99	9.33	
	(22186)	16.00 on 3cs		103.99	8.66	10/6.67
SAUVIGNON BLANC						
9004108		750ML	12	119.99	9.99	
	(22186)	8.00 on 1cs		111.99	9.33	
	(22186)	16.00 on 3cs		103.99	8.66	10/6.67

SQUEALING PIG

Item#	Vt/Asst	Size	BPC	Case Price	TM Bot Price	LM Bot Comp
SAUVIGNON BLANC						
9158455		750ML	6	99.99	16.66	
	(21877)	10.00 on 2cs		89.99	14.99	

Spain

RENE BARBIER

Item#	Vt/Asst	Size	BPC	Case Price	TM Bot Price	LM Bot Comp
MEDITERRANEAM RED						
9220025		3L	FC	63.99	15.99	
	(2152)	10.66 on 1cs		53.33	13.33	
	(2152)	13.33 on 3cs		50.66	12.66	
	(2152)	16.00 on 5cs		47.99	11.99	
9015185		1.5L	FC	55.99	9.33	
	(2152)	4.00 on 1cs		51.99	8.66	
	(2152)	8.00 on 3cs		47.99	7.99	
	(2152)	16.00 on 5cs		39.99	6.66	
9016097		750ML	12	59.99	4.99	
	(2152)	4.00 on 1cs		55.99	4.66	
	(2152)	12.00 on 3cs		47.99	3.99	
MEDITERRANEAM WHITE						
9220027		3L	FC	63.99	15.99	
	(2152)	10.66 on 1cs		53.33	13.33	
	(2152)	13.33 on 3cs		50.66	12.66	
	(2152)	16.00 on 5cs		47.99	11.99	
9015184		1.5L	FC	55.99	9.33	
	(2152)	4.00 on 1cs		51.99	8.66	
	(2152)	8.00 on 3cs		47.99	7.99	
	(2152)	16.00 on 5cs		39.99	6.66	
9016096		750ML	12	59.99	4.99	
	(2152)	4.00 on 1cs		55.99	4.66	
	(2152)	12.00 on 3cs		47.99	3.99	

VALDUBON

Item#	Vt/Asst	Size	BPC	Case Price	TM Bot Price	LM Bot Comp
RED RESERVA						
9015235		750ML	6	119.99	19.99	
RIBERA DEL DUERO RED WINE						
9015231		750ML	6	75.99	12.66	
	(4024)	4.00 on 3cs		71.99	11.99	

VAZA

Item#	Vt/Asst	Size	BPC	Case Price	TM Bot Price	LM Bot Comp
ROIJA CRIANZA						
9047869		750ML	6	67.99	11.33	
	(4024)	4.00 on 3cs		63.99	10.66	
RIOJA TEMPRANILLO						
9047868		750ML	6	51.99	8.66	
	(4024)	4.00 on 3cs		47.99	7.99	

VIONTA

Item#	Vt/Asst	Size	BPC	Case Price	TM Bot Price	LM Bot Comp
ALBARINO RIAS BAIXAS						
9015233		750ML	6	71.99	11.99	
	(4024)	8.00 on 3cs		63.99	10.66	

Spain Sparkling

FREIXENET

(www.freixenet.com)

Item#	Vt/Asst	Size	BPC	Case Price	TM Bot Price	LM Bot Comp
BLANC DE BLANCS						
9064643		750ML	12	72.00	6.00	
	(2151)	8.00 on 3cs		64.00	5.33	
	(2151)	12.00 on 10cs		60.00	5.00	
CARTA NEVADA BRUT						
9015154		750ML	12	87.99	7.33	
	(12397)	8.00 on 1cs		79.99	6.66	
	(12397)	16.00 on 3cs		71.99	5.99	
	(12397)	24.00 on 10cs		63.99	5.33	
9015148		187ML	FC	63.99	2.66	
	(12397)	8.00 on 1cs		55.99	2.33	
CARTA NEVADA SEMI-DRY						
9015155		750ML	12	87.99	7.33	
	(12397)	8.00 on 1cs		79.99	6.66	
	(12397)	16.00 on 3cs		71.99	5.99	
	(12397)	24.00 on 10cs		63.99	5.33	
CASA CALA GRAND RESERVA						
9184628	WOOD	750ML	6	263.99	43.99	
	(12397)	24.00 on 1cs		239.99	39.99	
CORDON NEGRO BRUT						
9015166		1.5L	FC	103.99	17.33	
	(12397)	8.00 on 1cs		95.99	15.99	
	(12397)	16.00 on 3cs		87.99	14.66	
	(12397)	24.00 on 5cs		79.99	13.33	
9015153		750ML	12	111.99	9.33	
	(12397)	8.00 on 1cs		103.99	8.66	
	(12397)	16.00 on 3cs		95.99	7.99	
	(12397)	20.00 on 5cs		91.99	7.66	
	(12397)	24.00 on 10cs		87.99	7.33	
9015131		375ML	12	55.99	4.66	
9015161		187ML	FC	59.99	2.49	
9064305	8/3PK	187ML	FC	59.99	2.49	
CORDON NEGRO EXTRA DRY						
9015169		1.5L	FC	103.99	17.33	
	(12397)	8.00 on 1cs		95.99	15.99	
	(12397)	16.00 on 3cs		87.99	14.66	
	(12397)	24.00 on 5cs		79.99	13.33	
9015165		750ML	12	111.99	9.33	
	(12397)	8.00 on 1cs		103.99	8.66	
	(12397)	16.00 on 3cs		95.99	7.99	
	(12397)	20.00 on 5cs		91.99	7.66	
	(12397)	24.00 on 10cs		87.99	7.33	
9015139		375ML	12	55.99	4.66	
9015168		187ML	FC	59.99	2.49	
CORDON NEGRO SWEET CUVEE						
9167424		750ML	12	111.99	9.33	
	(12397)	8.00 on 1cs		103.99	8.66	
	(12397)	16.00 on 3cs		95.99	7.99	
	(12397)	20.00 on 5cs		91.99	7.66	
	(12397)	24.00 on 10cs		87.99	7.33	
CORDON ROSADO						
9053026		750ML	12	111.99	9.33	
	(12397)	8.00 on 1cs		103.99	8.66	
	(12397)	16.00 on 3cs		95.99	7.99	
	(12397)	20.00 on 5cs		91.99	7.66	
	(12397)	24.00 on 10cs		87.99	7.33	
ICE CUVEE ESPECIAL						
9260571		750ML	12	120.00	10.00	
VINTAGE RESERVA						
9132902		750ML	FC	59.99	9.99	

MIA

Item#	Vt/Asst	Size	BPC	Case Price	TM Bot Price	LM Bot Comp
MOSCATO						
9175537		750ML	6	59.99	9.99	
	(14813)	2.00 on 6bt			7.99	
9175536		187ML	FC	59.99	2.49	
MOSCATO ROSE						
9175539		750ML	6	59.99	9.99	
	(14813)	2.00 on 6bt			7.99	
9175538		187ML	FC	59.99	2.49	

SEGURA VIUDAS

Item#	Vt/Asst	Size	BPC	Case Price	TM Bot Price	LM Bot Comp
ARIA BRUT						
9015074		750ML	12	111.99	9.33	
	(2153)	8.00 on 1cs		103.99	8.66	
	(2153)	16.00 on 2cs		95.99	7.99	
	(8602)	16.00 on 5cs		95.99	7.99	
	(17010)	16.00 on 10cs		95.99	7.99	
ARIA PINOT NOIR SPARLKING						
9017997		750ML	12	111.99	9.33	
	(2153)	8.00 on 1cs		103.99	8.66	
	(2153)	16.00 on 2cs		95.99	7.99	
	(8602)	16.00 on 5cs		95.99	7.99	
	(17010)	16.00 on 10cs		95.99	7.99	
BRUT						
9094783		1.5L	FC	79.99	13.33	
	(2153)	8.00 on 1cs		71.99	11.99	
	(2153)	12.00 on 3cs		67.99	11.33	
	(8602)	12.00 on 5cs		67.99	11.33	
	(17010)	12.00 on 10cs		67.99	11.33	
9015172		750ML	12	95.99	7.99	
	(2153)	8.00 on 1cs		87.99	7.33	
	(2153)	12.00 on 2cs		83.99	6.99	
	(8602)	16.00 on 5cs		79.99	6.66	
	(17010)	24.00 on 10cs		71.99	5.99	
9015181		187ML	FC	55.99	2.33	
EXTRA DRY						
9015174		750ML	12	95.99	7.99	
	(2153)	8.00 on 1cs		87.99	7.33	
	(2153)	12.00 on 2cs		83.99	6.99	
	(8602)	16.00 on 5cs		79.99	6.66	
	(17010)	24.00 on 10cs		71.99	5.99	
BRUT ROSE						
9015175		750ML	12	95.99	7.99	
	(2153)	8.00 on 1cs		87.99	7.33	
	(2153)	12.00 on 2cs		83.99	6.99	
	(8602)	16.00 on 5cs		79.99	6.66	
	(17010)	24.00 on 10cs		71.99	5.99	
9097087		187ML	FC	55.99	2.33	
	(17010)	8.00 on 1cs		47.99	1.99	
GRAN CUVEE RESERVA						
9189553		750ML	12	135.99	11.33	
	(2153)	32.00 on 1cs		103.99	8.66	
	(2153)	40.00 on 3cs		95.99	7.99	
	(2153)	56.00 on 8cs		79.99	6.66	

BREAKTHRU BEVERAGE MARYLAND
Freestate Division

1413 Tangier Drive
Middle River, Maryland 21220

Fax orders to: 877-390-9423
(Due by 4:20 with Breakthru Beverage product codes)
See product index for conditions of sale

Metro Area

Orders 410-439-5100
Other 410-439-5000

Out of Town Direct

Orders 800-492-3900
Other 800-492-5150
Fax: 877-390-9423

SPIRIT

Whiskey - Blended

New

SHACKLETON 80º

Item#	Vt/Asst	Size	BPC	Case Price	TM Bot Price	LM Bot Comp
9263069		750ML	6	155.94	25.99	

Whiskey - Scotch Single Malt

Item#	Vt/Asst	Size	BPC	Case Price	TM Bot Price	LM Bot Comp
DALMORE 12 YEAR OLD 80º						
9024816		750ML	6	314.70	52.45	
	(18598)	**12.60 on 1cs**		**302.10**	**50.35**	
DALMORE 15 YEAR OLD 80º						
9148324		750ML	6	629.71	104.95	
	(18598)	**25.21 on 1cs**		**604.50**	**100.75**	
DALMORE 18 YEAR OLD 86º						
9148325		750ML	6	1114.31	185.71	
	(18598)	**5.82 on 1cs**		**1108.49**	**184.74**	
DALMORE 21 YEAR OLD 84º						
9207667		750ML	1	412.49	412.49	
DALMORE 25 YEAR OLD 84º						
9175315		750ML	1	922.99	922.99	
DALMORE CHEF DANIEL BOULUD 88º						
9207664		750ML	6	899.99	149.99	
DALMORE CIGAR RESERVE 88º						
9148321		750ML	6	872.00	145.33	
	(19598)	**65.81 on 1cs**		**806.19**	**134.36**	
DALMORE COMBO 88º						
9254144		750ML	FC	488.42	81.40	
Case contains 3 btls 12 Yr Old, 2 btls 15 Yr Old, & 1 btl Cigar Malt						
DALMORE KING ALEXANDER III 80º						
9148323		750ML	6	1153.99	192.33	
	(18598)	**50.00 on 1cs**		**1103.99**	**183.99**	
JOHN BARR BLACK LABEL RESERVE 80º						
9240881		1.75L	6	186.62	31.10	
	(19988)	**17.78 on 3cs**		**168.84**	**28.14**	
9240889		1L	12	293.04	24.42	
	(19988)	**16.21 on 2cs**		**276.83**	**23.06**	
9240890		750ML	12	221.45	18.45	
	(19988)	**9.23 on 1cs**		**212.22**	**17.68**	
	(19988)	**18.47 on 3cs**		**202.98**	**16.91**	
9264362	PET	50ML	60	115.80	1.93	
JOHN BARR GOLD DISTINGUISHED & REFINED 80º						
0651141		750ML	12	161.99	13.49	
ISLE OF JURA 10 YEAR OLD MALT 86º						
9020358		750ML	6	263.95	43.99	
	(18598)	**14.40 on 1cs**		**249.55**	**41.59**	
ISLE OF JURA 16 YEAR OLD MALT 86º						
9014350		750ML	6	292.46	48.74	
ISLE OF JURA 21 YEAR OLD MALT 96º						
9207843		750ML	6	899.94	149.99	
ISLE OF JURA 30YR OLD MALT 88º						
9210302		750ML	1	499.99	499.99	
ISLE OF JURA 1984 MALT 88º						
9207669		750ML	1	849.99	849.99	
ISLE OF JURA SUPERSTIN º86						
9004502		750ML	6	276.88	46.14	
	(18598)	**36.93 on 1cs**		**239.95**	**39.99**	

Tequila

Item#	Vt/Asst	Size	BPC	Case Price	TM Bot Price	LM Bot Comp
FAMILIA CAMARENA REPOSADO 80º						
9125227		1.75L	6	177.73	29.62	
9156367		1L	12	216.00	18.00	
9119539		750ML	12	202.99	16.91	
9125228		375ML	24	159.85	6.66	
9125230		200ML	24	95.84	3.99	
9125229		50ML	60	69.76	1.16	
FAMILIA CAMARENA SILVER 80º						
9125223		1.75L	6	177.73	29.62	
9156368		1L	12	216.00	18.00	
9042965		750ML	12	202.99	16.91	
9125224		375ML	24	159.85	6.66	
9125226		200ML	24	95.84	3.99	
9125225		50ML	60	69.76	1.16	

Brandy

Item#	Vt/Asst	Size	BPC	Case Price	TM Bot Price	LM Bot Comp
E & J APPLE LIQUEUR 60º						
9240766		1.75L	6	119.99	19.99	
	(5233)	**14.40 on 3cs**		**105.59**	**17.59**	
9194831		750ML	12	124.70	10.39	
	(5233)	**19.20 on 3cs**		**105.50**	**8.79**	
9194855		375ML	24	111.84	4.66	
	(5233)	**8.00 on 3cs**		**103.84**	**4.32**	
9194856		200ML	24	70.24	2.92	
	(5233)	**3.55 on 3cs**		**66.69**	**2.77**	
9194832		50ML	120	82.80	0.69	
E & J GOLD 80º						
0220129		1.75L	6	115.15	19.19	
	(5233)	**11.16 on 3cs**		**103.99**	**17.33**	
	(5233)	**17.15 on 5cs**		**98.00**	**16.33**	
0220137		1L	12	124.70	10.39	
0220145		750ML	12	115.10	9.59	
	(5233)	**9.60 on 3cs**		**105.50**	**8.79**	
	(5233)	**18.60 on 5cs**		**96.50**	**8.04**	
0220160		375ML	24	103.84	4.32	
	(5233)	**9.72 on 5cs**		**94.12**	**3.92**	
0220178		200ML	24	64.05	2.66	
	(5233)	**4.06 on 5cs**		**59.99**	**2.49**	
0220186		100ML	48	79.99	1.66	
0220194		50ML	120	82.80	0.69	
E & J PEACH LIQUEUR 60º						
9239689		1.75L	6	119.99	19.99	
	(5233)	**14.40 on 3cs**		**105.59**	**17.59**	
9187836		750ML	12	124.70	10.39	
	(5233)	**19.20 on 3cs**		**105.50**	**8.79**	
9187835		375ML	24	111.84	4.66	
	(5233)	**8.00 on 3cs**		**103.84**	**4.32**	
9196970		200ML	24	70.24	2.92	
	(5233)	**3.55 on 3cs**		**66.69**	**2.77**	
9186250		50ML	120	82.80	0.69	
E & J SPECIAL RESERVE 80º						
9013727		1L	12	128.99	10.74	
E & J VANILLA LIQUEUR 60º						
9255737		750ML	12	124.70	10.39	
	(5233)	**19.20 on 3cs**		**105.50**	**8.79**	
9255835		375ML	24	111.84	4.66	
	(5233)	**8.00 on 3cs**		**103.84**	**4.32**	
9255836		200ML	24	70.24	2.92	
	(5233)	**3.55 on 3cs**		**66.69**	**2.77**	
9255837		50ML	FC	82.80	0.69	
E & J VSOP 80º						
0220525		1.75L	6	119.99	19.99	
	(5233)	**9.00 on 3cs**		**110.99**	**18.49**	
	(5233)	**14.40 on 5cs**		**105.59**	**17.59**	
0220533		1L	12	134.30	11.19	
0220541		750ML	12	124.70	10.39	
	(5233)	**9.60 on 3cs**		**115.10**	**9.59**	
	(5233)	**19.20 on 5cs**		**105.50**	**8.79**	
0220566		375ML	24	111.84	4.66	
	(5233)	**8.00 on 5cs**		**103.84**	**4.32**	
0220574		200ML	24	70.24	2.92	
	(5233)	**3.55 on 5cs**		**66.69**	**2.77**	
0220582		100ML	48	86.07	1.79	
0220590		50ML	120	82.80	0.69	
E & J XO 80º						
9120356		1.75L	6	114.54	19.09	5/17.00
9016328		750ML	12	116.99	9.74	
9010011		375ML	24	111.84	4.66	
9010012		200ML	24	69.84	2.91	
9010013		100ML	48	92.48	1.92	
9010010		50ML	120	81.99	0.68	

Gin

Item#	Vt/Asst	Size	BPC	Case Price	TM Bot Price	LM Bot Comp
NEW AMSTERDAM 80º						
9020827		1.75L	6	119.94	19.99	
	(21685)	**26.98 on 3cs**		**92.96**	**15.49**	
	(21685)	**28.78 on 5cs**		**91.16**	**15.19**	5/14.67
9025747		1L	12	125.88	10.49	
9020828		750ML	12	119.88	9.99	
	(21685)	**18.00 on 3cs**		**101.88**	**8.49**	
	(21685)	**24.00 on 5cs**		**95.88**	**7.99**	
9020829		375ML	24	115.36	4.80	
	(21685)	**6.72 on 1cs**		**108.64**	**4.52**	
9020830		200ML	24	67.95	2.83	
	(21685)	**7.31 on 1cs**		**60.64**	**2.52**	
9025746		100ML	48	83.91	1.74	
	(21685)	**10.46 on 1cs**		**73.45**	**1.53**	
9020831		50ML	120	114.00	0.95	
	(21685)	**34.00 on 1cs**		**80.00**	**0.66**	

Vodka

Item#	Vt/Asst	Size	BPC	Case Price	TM Bot Price	LM Bot Comp
NEW AMSTERDAM 80º						
9137929		1.75L	6	119.94	19.99	
	(20973)	**27.00 on 5cs**		**92.94**	**15.49**	
	(5247)	**18.00 on 7cs**		**101.94**	**16.99**	
	(20973)	**28.80 on 10cs**		**91.14**	**15.19**	
	(5247)	**21.00 on 10cs**		**98.94**	**16.49**	
	(5247)	**21.00 on 20cs**		**98.94**	**16.49**	
	(5247)	**27.00 on 40cs**		**92.94**	**15.49**	7/14.67
9137928		1L	12	125.88	10.49	
	(20169)	**6.00 on 1cs**		**119.88**	**9.99**	
	(20169)	**24.00 on 56cs**		**101.88**	**8.49**	
9137923		750ML	12	119.88	9.99	
	(20973)	**18.00 on 5cs**		**101.88**	**8.49**	
	(5247)	**8.40 on 7cs**		**111.48**	**9.29**	
	(20973)	**24.00 on 10cs**		**95.88**	**7.99**	
	(5247)	**12.00 on 20cs**		**107.88**	**8.99**	
	(5247)	**18.00 on 40cs**		**101.88**	**8.49**	
9137927		375ML	24	115.36	4.80	
	(5247)	**6.72 on 7cs**		**108.64**	**4.52**	
9137926		200ML	24	67.95	2.83	
	(5247)	**7.31 on 7cs**		**60.64**	**2.52**	
9137925		100ML	48	83.91	1.74	
	(5247)	**10.46 on 7cs**		**73.45**	**1.53**	
9137924		50ML	FC	114.00	0.95	
	(5247)	**34.00 on 1cs**		**80.00**	**0.66**	
NEW AMSTERDAM 100º						
9227375		1.75L	6	115.00	19.16	
	(5247)	**5.00 on 1cs**		**110.00**	**18.33**	
9227376		750ML	12	139.00	11.58	
	(5247)	**19.00 on 1cs**		**120.00**	**10.00**	
9227377		375ML	24	166.00	6.91	
	(5247)	**30.16 on 1cs**		**135.84**	**5.66**	
9227378		200ML	24	101.00	4.20	
	(5247)	**21.08 on 1cs**		**79.92**	**3.33**	
9227379		50ML	FC	118.80	0.99	
	(5247)	**36.00 on 1cs**		**82.80**	**0.69**	

Item#	Vt/Asst	Size	BPC	Case Price	TM Bot Price	LM Bot Comp
NEW AMSTERDAM APPLE 70º						
9231889		1.75L	6	119.94	19.99	
	(5247)	18.00 on 7cs		101.94	16.99	
	(5247)	21.00 on 10cs		98.94	16.49	
	(5247)	21.00 on 20cs		98.94	16.49	
	(5247)	27.00 on 40cs		92.94	15.49	75/14.67
9240880		1L	12	125.88	10.49	
	(20169)	6.00 on 1cs		119.88	9.99	
9231890		750ML	12	119.88	9.99	
	(5247)	8.40 on 7cs		111.48	9.29	
	(5247)	12.00 on 20cs		107.88	8.99	
	(5247)	18.00 on 40cs		101.88	8.49	75/7.99
9231931		375ML	24	115.36	4.80	
	(5247)	6.72 on 7cs		108.64	4.52	
9231932		200ML	24	67.95	2.83	
	(5247)	7.31 on 7cs		60.64	2.52	
9252385		100ML	48	83.91	1.74	
	(5247)	10.46 on 7cs		73.45	1.53	
9231933		50ML	FC	114.00	0.95	
	(5247)	34.00 on 1cs		80.00	0.66	
NEW AMSTERDAM CITRON 70º						
9164068		1.75L	6	119.94	19.99	
	(5247)	18.00 on 7cs		101.94	16.99	
	(5247)	21.00 on 10cs		98.94	16.49	
	(5247)	21.00 on 20cs		98.94	16.49	
	(5247)	27.00 on 40cs		92.94	15.49	75/14.67
9163998		750ML	12	119.88	9.99	
	(5247)	8.40 on 7cs		111.48	9.29	
	(5247)	12.00 on 20cs		107.88	8.99	
	(5247)	18.00 on 40cs		101.88	8.49	75/7.99
9164000		50ML	FC	114.00	0.95	
	(5247)	34.00 on 1cs		80.00	0.66	
NEW AMSTERDAM COCONUT 70º						
9166539		1.75L	FC	119.94	19.99	
	(5247)	18.00 on 7cs		101.94	16.99	
	(5247)	21.00 on 10cs		98.94	16.49	
	(5247)	21.00 on 20cs		98.94	16.49	
	(5247)	27.00 on 40cs		92.94	15.49	75/14.67
9166538		1L	12	125.88	10.49	
	(20169)	6.00 on 1cs		119.88	9.99	
9163999		750ML	12	119.88	9.99	
	(5247)	8.40 on 7cs		111.48	9.29	
	(5247)	12.00 on 20cs		107.88	8.99	
	(5247)	18.00 on 40cs		101.88	8.49	75/7.99
9164067		375ML	24	115.36	4.80	
	(5247)	6.72 on 7cs		108.64	4.52	
9164065		200ML	24	67.95	2.83	
	(5247)	7.31 on 7cs		60.64	2.52	
9164063		100ML	48	83.91	1.74	
	(5247)	10.46 on 7cs		73.45	1.53	
9164061		50ML	FC	114.00	0.95	
	(5247)	34.00 on 1cs		80.00	0.66	
						New
NEW AMSTERDAM LEMON 70º						
9263934		1.75L	6	119.94	19.99	
	(22592)	28.78 on 1cs		91.16	15.19	19.99
9263834		1L	12	125.88	10.49	
	(22545)	6.00 on 1cs		119.88	9.99	10.49
9263831		750ML	12	119.88	9.99	
	(22545)	24.00 on 1cs		95.88	7.99	9.99
9263833		375ML	24	115.36	4.80	
	(22545)	6.72 on 1cs		108.64	4.52	4.80
9263832		50ML	120	80.00	0.66	
NEW AMSTERDAM MANGO 70º						
9185687		1.75L	6	119.94	19.99	
	(5247)	18.00 on 7cs		101.94	16.99	
	(5247)	21.00 on 10cs		98.94	16.49	
	(5247)	21.00 on 20cs		98.94	16.49	
	(5247)	27.00 on 40cs		92.94	15.49	75/14.67
9185691		1L	12	125.88	10.49	
	(20169)	6.00 on 1cs		119.88	9.99	
9185690		750ML	12	119.88	9.99	
	(5247)	8.40 on 7cs		111.48	9.29	
	(5247)	12.00 on 20cs		107.88	8.99	
	(5247)	18.00 on 40cs		101.88	8.49	75/7.99
9185688		375ML	24	115.36	4.80	
	(5247)	6.72 on 7cs		108.64	4.52	
9185689		200ML	24	67.95	2.83	
	(5247)	7.31 on 7cs		60.64	2.52	
9185976		100ML	48	83.91	1.74	
	(5247)	10.46 on 7cs		73.45	1.53	
9185711		50ML	FC	114.00	0.95	
	(5247)	34.00 on 1cs		80.00	0.66	
NEW AMSTERDAM ORANGE 70º						
9176344		1.75L	6	119.94	19.99	
	(5247)	18.00 on 7cs		101.94	16.99	
	(5247)	21.00 on 10cs		98.94	16.49	
	(5247)	21.00 on 20cs		98.94	16.49	
	(5247)	27.00 on 40cs		92.94	15.49	75/14.67
9176348		1L	12	125.88	10.49	
	(20169)	6.00 on 1cs		119.88	9.99	
9176347		750ML	12	119.88	9.99	
	(5247)	8.40 on 7cs		111.48	9.29	
	(5247)	12.00 on 20cs		107.88	8.99	
	(5247)	18.00 on 40cs		101.88	8.49	75/7.99
9176346		50ML	FC	114.00	0.95	
	(5247)	34.00 on 1cs		80.00	0.66	
NEW AMSTERDAM PEACH 70º						
9169166		1.75L	6	119.94	19.99	
	(5247)	18.00 on 7cs		101.94	16.99	
	(5247)	21.00 on 10cs		98.94	16.49	
	(5247)	21.00 on 20cs		98.94	16.49	
	(5247)	27.00 on 40cs		92.94	15.49	75/14.67
9170246		1L	12	125.88	10.49	
	(20169)	6.00 on 1cs		119.88	9.99	
9152412		750ML	12	119.88	9.99	
	(5247)	8.40 on 7cs		111.48	9.29	
	(5247)	12.00 on 20cs		107.88	8.99	
	(5247)	18.00 on 40cs		101.88	8.49	75/7.99
9152413		375ML	24	115.36	4.80	
	(5247)	6.72 on 7cs		108.64	4.52	
9152414		200ML	24	67.95	2.83	
	(5247)	7.31 on 7cs		60.64	2.52	
9152415		100ML	48	83.91	1.74	
	(5247)	10.46 on 7cs		73.45	1.53	
9152416		50ML	FC	114.00	0.95	
	(5247)	34.00 on 1cs		80.00	0.66	
NEW AMSTERDAM PINEAPPLE 70º						
9176362		1.75L	6	119.94	19.99	
	(5247)	18.00 on 7cs		101.94	16.99	
	(5247)	21.00 on 10cs		98.94	16.49	
	(5247)	21.00 on 20cs		98.94	16.49	
	(5247)	27.00 on 40cs		92.94	15.49	75/14.67
9176363		1L	12	125.88	10.49	
	(20169)	6.00 on 1cs		119.88	9.99	
9176361	FL	750ML	12	119.88	9.99	
	(5247)	8.40 on 7cs		111.48	9.29	
	(5247)	12.00 on 20cs		107.88	8.99	
	(5247)	18.00 on 40cs		101.88	8.49	75/7.99
9175977		375ML	24	115.36	4.80	
	(5247)	6.72 on 7cs		108.64	4.52	
9175978	FL	200ML	24	67.95	2.83	
	(5247)	7.31 on 7cs		60.64	2.52	
9176191	FL	100ML	48	83.91	1.74	
	(5247)	10.46 on 7cs		73.45	1.53	
9176350		50ML	FC	114.00	0.95	
	(5247)	34.00 on 1cs		80.00	0.66	
NEW AMSTERDAM RASPBERRY 70º						
9259911		1.75L	6	119.99	19.99	
	(5247)	31.97 on 1cs		88.02	14.67	
9259912		750ML	12	119.99	9.99	
	(5247)	24.00 on 1cs		95.99	7.99	
9259303	FL	375ML	24	115.36	4.80	
	(5247)	6.72 on 1cs		108.64	4.52	
9259296	FL	200ML	24	67.95	2.83	
	(5247)	7.31 on 1cs		60.64	2.52	
9259913		50ML	120	80.00	0.66	1/0.50
NEW AMSTERDAM RED BERRY 70º						
9169167		1.75L	6	119.94	19.99	
	(5247)	18.00 on 7cs		101.94	16.99	
	(5247)	21.00 on 10cs		98.94	16.49	
	(5247)	21.00 on 20cs		98.94	16.49	
	(5247)	27.00 on 40cs		92.94	15.49	75/14.67
9170245		1L	12	125.88	10.49	
	(20169)	6.00 on 1cs		119.88	9.99	
9152357		750ML	12	119.88	9.99	
	(5247)	8.40 on 7cs		111.48	9.29	
	(5247)	12.00 on 20cs		107.88	8.99	
	(5247)	18.00 on 40cs		101.88	8.49	75/7.99
9152359		375ML	24	115.36	4.80	
	(5247)	6.72 on 7cs		108.64	4.52	
9152406		200ML	24	67.95	2.83	
	(5247)	7.31 on 7cs		60.64	2.52	
9152408		100ML	48	83.91	1.74	
	(5247)	10.46 on 7cs		73.45	1.53	
9152411		50ML	FC	114.00	0.95	
	(5247)	34.00 on 1cs		80.00	0.66	

Rum

Item#	Vt/Asst	Size	BPC	Case Price	TM Bot Price	LM Bot Comp
RUMHAVEN CARIBBEAN COCONUT 42º						
9232135		1L	12	196.00	16.33	
9192186		750ML	12	147.00	12.25	
SHELLBACK SILVER 80º						
9156464		750ML	12	105.00	8.75	
9156850		200ML	24	64.00	2.66	
	(22158)	1.67 on 1bt			0.99	

Cordials & Liqueurs

Item#	Vt/Asst	Size	BPC	Case Price	TM Bot Price	LM Bot Comp
VINIQ SHIMMERY PEACH MOSCATO 40º						
9194164		375ML	12	104.01	8.66	
	(21449)	46.01 on 1cs		58.00	4.83	
VINIQ SHIMMERY RUBY MOSCATO 40º						
9187854		750ML	12	171.39	14.28	
	(21449)	83.39 on 1cs		88.00	7.33	
9187829		375ML	12	104.01	8.66	
	(21449)	46.01 on 1cs		58.00	4.83	

WINE

United States

California

APOTHIC

Item#	Vt/Asst	Size	BPC	Case Price	TM Bot Price	LM Bot Comp
CALIFORNIA INFERNO LIMITED RELEASE						
9240468		750ML	12	136.00	11.33	
	(22605)	8.00 on 1cs		128.00	10.66	
	(22605)	16.00 on 3cs		120.00	10.00	11.33
CRUSH LIMITED RELEASE						
9185713		750ML	12	107.99	8.99	
	(22637)	20.00 on 3cs		87.99	7.33	
	(1089)	12.00 on 5cs		95.99	7.99	
	(1089)	20.00 on 10cs		87.99	7.33	
DARK LIMITED RELEASE						
9167975		750ML	12	107.99	8.99	
	(1089)	12.00 on 5cs		95.99	7.99	
	(1089)	20.00 on 10cs		87.99	7.33	
RED						
9093648		750ML	12	107.99	8.99	
	(1089)	12.00 on 5cs		95.99	7.99	
	(1089)	20.00 on 10cs		87.99	7.33	
ROSE LIMITED RELEASE						
9251976	2016	750ML	12	107.99	8.99	
	(21354)	20.00 on 1cs		87.99	7.33	
	(21355)	24.00 on 3cs		83.99	6.99	
WHITE						
9145264		750ML	12	107.99	8.99	
	(1089)	12.00 on 5cs		95.99	7.99	
	(1089)	20.00 on 10cs		87.99	7.33	

BAREFOOT

Item#	Vt/Asst	Size	BPC	Case Price	TM Bot Price	LM Bot Comp
CABERNET SAUVIGNON						
9013916		1.5L	FC	70.00	11.66	
	(1138)	5.80 on 5cs		64.20	10.70	
	(1138)	7.80 on 15cs		62.20	10.36	
	(1138)	16.01 on 40cs		53.99	8.99	75/8.00
9013917		750ML	12	71.99	5.99	
	(1138)	8.00 on 5cs		63.99	5.33	
	(1138)	16.00 on 15cs		55.99	4.66	
9100906		187ML	FC	27.99	1.16	5/1.08
9257463	PET	187ML	FC	27.99	1.16	5/1.08
CHARDONNAY						
9013918		1.5L	FC	70.00	11.66	
	(1138)	5.80 on 5cs		64.20	10.70	
	(1138)	7.80 on 15cs		62.20	10.36	
	(1138)	16.01 on 40cs		53.99	8.99	75/8.00
9013919		750ML	12	71.99	5.99	
	(1138)	8.00 on 5cs		63.99	5.33	
	(1138)	16.00 on 15cs		55.99	4.66	
9018485		187ML	FC	27.99	1.16	5/1.08
9253409	PET	187ML	FC	27.99	1.16	5/1.08
MALBEC						
9166531		1.5L	6	70.00	11.66	
	(22638)	22.00 on 1cs		48.00	8.00	
	(1138)	5.80 on 5cs		64.20	10.70	
	(1138)	7.80 on 15cs		62.20	10.36	
	(1138)	16.01 on 40cs		53.99	8.99	

Item#	Vt/Asst	Size	BPC	Case Price	TM Bot Price	LM Bot Comp
9166601		750ML	12	71.99	5.99	
	(22638)	22.00 on 1cs		49.99	4.16	
	(1138)	8.00 on 5cs		63.99	5.33	
	(1138)	16.00 on 15cs		55.99	4.66	15/4.67
MERLOT						
2112423		1.5L	FC	70.00	11.66	
	(1138)	5.80 on 5cs		64.20	10.70	
	(1138)	7.80 on 15cs		62.20	10.36	
	(1138)	16.01 on 40cs		53.99	8.99	75/8.00
2112449		750ML	12	71.99	5.99	
	(1138)	8.00 on 5cs		63.99	5.33	
	(1138)	16.00 on 15cs		55.99	4.66	
9018487		187ML	FC	27.99	1.16	5/1.08
9245918	PET	187ML	FC	27.99	1.16	5/1.08
MOSCATO						
9042546		1.5L	FC	70.00	11.66	
	(1138)	5.80 on 5cs		64.20	10.70	
	(1138)	7.80 on 15cs		62.20	10.36	
	(1138)	16.01 on 40cs		53.99	8.99	75/8.00
9042547		750ML	12	71.99	5.99	
	(1138)	8.00 on 5cs		63.99	5.33	
	(11779)	16.00 on 5cs		55.99	4.66	
	(1138)	16.00 on 15cs		55.99	4.66	
9100907		187ML	FC	27.99	1.16	5/1.08
9253410	PET	187ML	FC	27.99	1.16	5/1.08
MOSCATO PINK						
9154344		1.5L	FC	70.00	11.66	
	(22638)	22.00 on 1cs		48.00	8.00	
	(1138)	5.80 on 5cs		64.20	10.70	
	(1138)	7.80 on 15cs		62.20	10.36	
	(1138)	16.01 on 40cs		53.99	8.99	
9154343		750ML	12	71.99	5.99	
	(22638)	22.00 on 1cs		49.99	4.16	
	(1138)	8.00 on 5cs		63.99	5.33	
	(11779)	16.00 on 5cs		55.99	4.66	
	(1138)	16.00 on 15cs		55.99	4.66	5/4.67
9159809		187ML	FC	27.99	1.16	5/1.08
9257465	PET	187ML	FC	27.99	1.16	5/1.08
MOSCATO RED						
9145224		1.5L	FC	70.00	11.66	
	(1138)	5.80 on 5cs		64.20	10.70	
	(1138)	7.80 on 15cs		62.20	10.36	
	(1138)	16.01 on 40cs		53.99	8.99	75/8.00
9144843		750ML	12	71.99	5.99	
	(1138)	8.00 on 5cs		63.99	5.33	
	(11779)	16.00 on 5cs		55.99	4.66	
	(1138)	16.00 on 15cs		55.99	4.66	
9145225		187ML	FC	27.99	1.16	5/1.08
9257466	PET	187ML	FC	27.99	1.16	5/1.08
PINOT GRIGIO						
9013943		1.5L	FC	70.00	11.66	
	(1138)	5.80 on 5cs		64.20	10.70	
	(1138)	7.80 on 15cs		62.20	10.36	
	(1138)	16.01 on 40cs		53.99	8.99	75/8.00
9006139		750ML	12	71.99	5.99	
	(1138)	8.00 on 5cs		63.99	5.33	
	(1138)	16.00 on 15cs		55.99	4.66	
9253411	PET	187ML	FC	27.99	1.16	5/1.08
PINOT NOIR						
9096135		1.5L	FC	70.00	11.66	
	(1138)	5.80 on 5cs		64.20	10.70	
	(1138)	7.80 on 15cs		62.20	10.36	
	(1138)	16.01 on 40cs		53.99	8.99	75/8.00
9086348		750ML	12	71.99	5.99	
	(1138)	8.00 on 5cs		63.99	5.33	
	(1138)	16.00 on 15cs		55.99	4.66	
9100909		187ML	FC	27.99	1.16	5/1.08
9257464	PET	187ML	FC	27.99	1.16	5/1.08
REFRESH CRISP RED (PINOT NOIR SPRITZER)						
9178312		750ML	12	71.99	5.99	
	(1138)	8.00 on 1cs		63.99	5.33	
	(1138)	16.00 on 15cs		55.99	4.66	
REFRESH CRISP WHITE						
9163645		750ML	12	71.99	5.99	
	(1138)	8.00 on 1cs		63.99	5.33	
	(1138)	16.00 on 15cs		55.99	4.66	
9193232	CAN	250ML	FC	35.99	1.49	
	(19104)	4.00 on 5cs		31.99	1.33	
REFRESH MOSCATO SPRITZER						
9246975	CAN	250ML	FC	35.99	1.49	
	(19104)	4.00 on 5cs		31.99	1.33	
REFRESH PERFECT PINK (ROSE SPRITZER)						
9163214		750ML	12	71.99	5.99	
	(1138)	8.00 on 1cs		63.99	5.33	
	(1138)	16.00 on 15cs		55.99	4.66	
9246974	CAN	250ML	FC	35.99	1.49	
	(19104)	4.00 on 5cs		31.99	1.33	
REFRESH SANGRIA						
9255520	CAN	250ML	FC	35.99	1.49	
	(19104)	4.00 on 5cs		31.99	1.33	
REFRESH SUMMER RED						
9163766		750ML	12	71.99	5.99	
	(1138)	8.00 on 1cs		63.99	5.33	
	(1138)	16.00 on 15cs		55.99	4.66	
9193231	CAN	250ML	FC	35.99	1.49	
	(19104)	4.00 on 5cs		31.99	1.33	
REFRESH SWEET WHITE						
9163767		750ML	12	71.99	5.99	
	(1138)	8.00 on 1cs		63.99	5.33	
	(1138)	16.00 on 15cs		55.99	4.66	
RICH RED BLEND						
9159904		1.5L	FC	70.00	11.66	
	(22638)	22.00 on 1cs		48.00	8.00	
	(1138)	5.80 on 5cs		64.20	10.70	
	(1138)	7.80 on 15cs		62.20	10.36	
	(1138)	16.01 on 40cs		53.99	8.99	
9096858		750ML	12	71.99	5.99	
	(22638)	22.00 on 1cs		49.99	4.16	
	(1138)	8.00 on 5cs		63.99	5.33	
	(1138)	16.00 on 15cs		55.99	4.66	15/4.67
RIESLING						
9089666		1.5L	FC	70.00	11.66	
	(22638)	22.00 on 1cs		48.00	8.00	
	(1138)	5.80 on 5cs		64.20	10.70	
	(1138)	7.80 on 15cs		62.20	10.36	
	(1138)	16.01 on 40cs		53.99	8.99	
9078178		750ML	12	71.99	5.99	
	(22638)	22.00 on 1cs		49.99	4.16	
	(1138)	8.00 on 5cs		63.99	5.33	
	(11779)	16.00 on 5cs		55.99	4.66	
	(1138)	16.00 on 15cs		55.99	4.66	5/4.67
9172678		187ML	FC	27.99	1.16	5/1.08
9257467	PET	187ML	FC	27.99	1.16	5/1.08
ROSA RED						
9187215		750ML	12	71.99	5.99	
	(1138)	8.00 on 5cs		63.99	5.33	
	(11779)	16.00 on 5cs		55.99	4.66	
	(1138)	16.00 on 15cs		55.99	4.66	
ROSE						
9263829		1.5L	FC	70.00	11.66	
	(22638)	16.00 on 1cs		54.00	9.00	
	(22638)	22.00 on 3cs		48.00	8.00	
9251933		750ML	12	71.99	5.99	
	(1138)	8.00 on 5cs		63.99	5.33	
	(1138)	16.00 on 15cs		55.99	4.66	
9263830	PET	187ML	FC	27.99	1.16	
SANGRIA RED						
9235496		1.5L	FC	70.00	11.66	
	(22638)	22.00 on 1cs		48.00	8.00	
	(1138)	5.80 on 5cs		64.20	10.70	
	(1138)	7.80 on 15cs		62.20	10.36	
	(1138)	16.01 on 40cs		53.99	8.99	
9235495		750ML	12	71.99	5.99	
	(22638)	22.00 on 1cs		49.99	4.16	
	(1138)	8.00 on 5cs		63.99	5.33	
	(11779)	16.00 on 5cs		55.99	4.66	
	(1138)	16.00 on 15cs		55.99	4.66	5/4.67
SAUVIGNON BLANC						
2113124		1.5L	FC	70.00	11.66	
	(22638)	22.00 on 1cs		48.00	8.00	
	(1138)	5.80 on 5cs		64.20	10.70	
	(1138)	7.80 on 15cs		62.20	10.36	
	(1138)	16.01 on 40cs		53.99	8.99	
2113140		750ML	12	71.99	5.99	
	(22638)	22.00 on 1cs		49.99	4.16	
	(1138)	8.00 on 5cs		63.99	5.33	
	(1138)	16.00 on 15cs		55.99	4.66	15/4.67
SHIRAZ						
2113322		1.5L	FC	70.00	11.66	
	(1138)	16.01 on 1cs		53.99	8.99	
	(1138)	5.80 on 5cs		64.20	10.70	
	(1138)	7.80 on 15cs		62.20	10.36	75/8.00
2113348		750ML	12	71.99	5.99	
	(1138)	8.00 on 5cs		63.99	5.33	
	(1138)	16.00 on 15cs		55.99	4.66	
SWEET RED						
9123840		1.5L	FC	70.00	11.66	
	(1138)	5.80 on 5cs		64.20	10.70	
	(1138)	7.80 on 15cs		62.20	10.36	
	(1138)	16.01 on 40cs		53.99	8.99	75/8.00
9115269		750ML	12	71.99	5.99	
	(1138)	8.00 on 5cs		63.99	5.33	
	(11779)	16.00 on 5cs		55.99	4.66	
	(1138)	16.00 on 15cs		55.99	4.66	
9123901		187ML	FC	27.99	1.16	5/1.08
9257468	PET	187ML	FC	27.99	1.16	5/1.08
WHITE ZINFANDEL						
2113223		1.5L	FC	70.00	11.66	
	(22638)	22.00 on 1cs		48.00	8.00	
	(1138)	5.80 on 5cs		64.20	10.70	
	(1138)	7.80 on 15cs		62.20	10.36	
	(1138)	16.01 on 40cs		53.99	8.99	
2113249		750ML	12	71.99	5.99	
	(22638)	22.00 on 1cs		49.99	4.16	
	(1138)	8.00 on 5cs		63.99	5.33	
	(1138)	16.00 on 15cs		55.99	4.66	15/4.67
9018488		187ML	FC	27.99	1.16	5/1.08
9257469	PET	187ML	FC	27.99	1.16	5/1.08
WINTER BLEND						
9194472		750ML	12	71.99	5.99	
	(1138)	22.00 on 1cs		49.99	4.16	
	(19764)	22.00 on 3cs		49.99	4.16	
ZINFANDEL						
9013921		1.5L	FC	70.00	11.66	
	(22638)	22.00 on 1cs		48.00	8.00	
	(1138)	5.80 on 5cs		64.20	10.70	
	(1138)	7.80 on 15cs		62.20	10.36	
	(1138)	16.01 on 40cs		53.99	8.99	
9013928		750ML	12	71.99	5.99	
	(22638)	22.00 on 1cs		49.99	4.16	
	(1138)	8.00 on 5cs		63.99	5.33	
	(1138)	16.00 on 15cs		55.99	4.66	15/4.67

New

BEAR FLAG

Item#	Vt/Asst	Size	BPC	Case Price	TM Bot Price	LM Bot Comp
ZINFANDEL SONOMA COUNTY						
9263138		750ML	12	239.99	19.99	
	(22604)	40.00 on 1cs		199.99	16.66	
	(5646)	40.00 on 1cs		199.99	16.66	

BOONES

Item#	Vt/Asst	Size	BPC	Case Price	TM Bot Price	LM Bot Comp
SANGRIA						
1227842		750ML	FC	47.99	3.99	
SNOWCREEK BERRY						
1227347		750ML	FC	47.99	3.99	
STRAWBERRY HILL						
1227149		750ML	FC	47.99	3.99	

BRIDLEWOOD

Item#	Vt/Asst	Size	BPC	Case Price	TM Bot Price	LM Bot Comp
CABERNET SAUVIGNON PASO ROBLES						
9118881		750ML	12	119.99	9.99	
	(1231)	16.00 on 1cs		103.99	8.66	
	(1231)	24.00 on 3cs		95.99	7.99	
	(5646)	24.00 on 15cs		95.99	7.99	
CHARDONNAY MONTEREY						
9078327		750ML	12	103.99	8.66	
	(1231)	8.00 on 3cs		95.99	7.99	
	(5646)	8.00 on 15cs		95.99	7.99	
PINOT NOIR						
9118453		750ML	12	107.99	8.99	
PINOT NOIR MONTEREY COUNTY						
9100889		750ML	12	119.99	9.99	
	(1231)	16.00 on 1cs		103.99	8.66	
	(1231)	24.00 on 3cs		95.99	7.99	
	(5646)	24.00 on 15cs		95.99	7.99	
RED BLEND CENTRAL COAST						
9118884		750ML	12	119.99	9.99	
	(1231)	16.00 on 1cs		103.99	8.66	
	(1231)	24.00 on 3cs		95.99	7.99	
	(5646)	24.00 on 15cs		95.99	7.99	

CANYON ROAD

Item#	Vt/Asst	Size	BPC	Case Price	TM Bot Price	LM Bot Comp
CABERNET SAUVIGNON						
9024521		1.5L	FC	51.00	8.50	
	(18382)	3.00 on 3cs		48.00	8.00	
9024522		750ML	12	57.00	4.75	
	(18382)	6.00 on 3cs		51.00	4.25	
CHARDONNAY						
9024523		1.5L	FC	51.00	8.50	
	(18382)	3.00 on 3cs		48.00	8.00	
9024524		750ML	12	57.00	4.75	
	(18382)	6.00 on 3cs		51.00	4.25	
MERLOT						
9024525		1.5L	FC	51.00	8.50	
	(18382)	3.00 on 3cs		48.00	8.00	
9024526		750ML	12	57.00	4.75	
	(18382)	6.00 on 3cs		51.00	4.25	
MOSCATO						
9135970		750ML	12	57.00	4.75	
	(18382)	6.00 on 3cs		51.00	4.25	
PINOT GRIGIO						
9106762		1.5L	FC	51.00	8.50	
	(18382)	3.00 on 3cs		48.00	8.00	
9084950		750ML	12	57.00	4.75	
	(18382)	6.00 on 3cs		51.00	4.25	
PINOT NOIR						
9106763		750ML	12	57.00	4.75	
	(18382)	6.00 on 3cs		51.00	4.25	
SAUVIGNON BLANC						
9024527		750ML	12	57.00	4.75	
	(18382)	6.00 on 3cs		51.00	4.25	
WHITE ZINFANDEL						
9054478		1.5L	FC	51.00	8.50	
	(18382)	3.00 on 3cs		48.00	8.00	
9045515		750ML	12	57.00	4.75	
	(18382)	6.00 on 3cs		51.00	4.25	

CARLO ROSSI

Item#	Vt/Asst	Size	BPC	Case Price	TM Bot Price	LM Bot Comp
BLUSH						
9009997		4L	FC	48.99	12.24	
	(3136)	3.00 on 5cs		45.99	11.49	
	(3136)	6.00 on 10cs		42.99	10.74	
1225812		3L	FC	38.36	9.59	
1225820		1.5L	FC	34.24	5.70	
BURGUNDY						
9009998		4L	FC	48.99	12.24	
	(3136)	3.00 on 5cs		45.99	11.49	
	(3136)	6.00 on 10cs		42.99	10.74	
1225010		3L	FC	38.36	9.59	
1225028		1.5L	FC	34.24	5.70	
CABERNET SAUVIGNON						
9019297		5L	FC	54.25	13.56	
9010018		4L	FC	54.99	13.74	
	(3136)	3.00 on 5cs		51.99	12.99	
	(3136)	6.00 on 10cs		48.99	12.24	
9010017		1.5L	FC	34.25	5.70	
CHABLIS						
9009999		4L	FC	48.99	12.24	
	(3136)	3.00 on 5cs		45.99	11.49	
	(3136)	6.00 on 10cs		42.99	10.74	
1225218		3L	FC	38.36	9.59	
1225226		1.5L	FC	34.24	5.70	
CHARDONNAY						
9019298		5L	FC	54.25	13.56	
9010021		4L	FC	54.99	13.74	
	(3136)	3.00 on 5cs		51.99	12.99	
	(3136)	6.00 on 10cs		48.99	12.24	
9005648		1.5L	FC	34.25	5.70	
CHIANTI						
9010000		4L	FC	48.99	12.24	
	(3136)	3.00 on 5cs		45.99	11.49	
	(3136)	6.00 on 10cs		42.99	10.74	
1225929		1.5L	FC	34.24	5.70	
MERLOT						
9019299		5L	FC	54.25	13.56	
9010019		4L	FC	54.99	13.74	
	(3136)	3.00 on 5cs		51.99	12.99	
	(3136)	6.00 on 10cs		48.99	12.24	
9005646		1.5L	FC	34.25	5.70	
PAISANO						
9010001		4L	FC	48.99	12.24	
	(3136)	3.00 on 5cs		45.99	11.49	
	(3136)	6.00 on 10cs		42.99	10.74	
1225713		3L	FC	38.36	9.59	
1225721		1.5L	FC	34.24	5.70	
RHINE						
9010002		4L	FC	48.99	12.24	
	(3136)	3.00 on 5cs		45.99	11.49	
	(3136)	6.00 on 10cs		42.99	10.74	
1225119		3L	FC	38.36	9.59	
1225127		1.5L	FC	34.24	5.70	
SANGRIA						
9010003		4L	FC	48.99	12.24	
	(3136)	3.00 on 5cs		45.99	11.49	
	(3136)	6.00 on 10cs		42.99	10.74	
1225622		1.5L	FC	34.24	5.70	
9236102		750ML	12	39.99	3.33	
	(21569)	8.00 on 3cs		31.99	2.66	
SANGRIA MOSCATO						
9157283		4L	FC	48.99	12.24	
	(3136)	3.00 on 5cs		45.99	11.49	
	(3136)	6.00 on 10cs		42.99	10.74	
9156978		3L	FC	38.36	9.59	
9157282		1.5L	FC	34.24	5.70	
9236101		750ML	12	39.99	3.33	
	(21569)	8.00 on 3cs		31.99	2.66	
SMOOTH RED						
9236048		750ML	12	39.99	3.33	
	(21569)	8.00 on 3cs		31.99	2.66	
SOFT WHITE						
9236050		750ML	12	39.99	3.33	
	(21569)	8.00 on 3cs		31.99	2.66	
SWEET RED						
9120362		4L	FC	48.99	12.24	
	(3136)	3.00 on 5cs		45.99	11.49	
	(3136)	6.00 on 10cs		42.99	10.74	
9119724		3L	FC	38.36	9.59	
9119723		1.5L	FC	34.24	5.70	
WHITE ZINFANDEL						
9019300		5L	FC	54.25	13.56	
9010020		4L	FC	54.99	13.74	
	(3136)	3.00 on 5cs		51.99	12.99	
	(3136)	6.00 on 10cs		48.99	12.24	
9010016		1.5L	FC	34.25	5.70	

CARNIVOR

Item#	Vt/Asst	Size	BPC	Case Price	TM Bot Price	LM Bot Comp
CABERNET SAUVIGNON						
9154944		750ML	12	103.99	8.66	
	(1165)	4.00 on 3cs		99.99	8.33	1/8.00
ZINFANDEL						
9245200		750ML	12	103.99	8.66	
	(1165)	4.00 on 3cs		99.99	8.33	1/8.00

CHATEAU SOUVERAIN

(www.souverain.com)

Item#	Vt/Asst	Size	BPC	Case Price	TM Bot Price	LM Bot Comp
CABERNET SAUVIGNON CALIFORNIA						
9244381		750ML	12	96.00	8.00	
	(20018)	16.00 on 1cs		80.00	6.66	
	(5646)	16.00 on 15cs		80.00	6.66	15/8.00
CHARDONNAY CALIFORNIA						
9244382		750ML	12	96.00	8.00	
	(20018)	16.00 on 1cs		80.00	6.66	
	(5646)	16.00 on 15cs		80.00	6.66	15/8.00
MERLOT CALIFORNIA						
9239653		750ML	12	96.00	8.00	
	(20018)	16.00 on 1cs		80.00	6.66	
	(5646)	16.00 on 15cs		80.00	6.66	15/8.00
SAUVIGNON BLANC ALEX VALLEY						
9015559		750ML	12	119.99	9.99	

COPPERIDGE

Item#	Vt/Asst	Size	BPC	Case Price	TM Bot Price	LM Bot Comp
CABERNET SAUVIGNON						
1224229		1.5L	FC	46.50	7.75	
	(18662)	10.50 on 10cs		36.00	6.00	
1224245		750ML	12	51.00	4.25	
	(18022)	3.00 on 3cs		48.00	4.00	
CHARDONNAY						
1224427		1.5L	FC	46.50	7.75	
	(18662)	10.50 on 10cs		36.00	6.00	
1224443		750ML	12	51.00	4.25	
	(18022)	3.00 on 3cs		48.00	4.00	
MERLOT						
1224328		1.5L	FC	46.50	7.75	
	(18662)	10.50 on 10cs		36.00	6.00	
1224344		750ML	12	51.00	4.25	
	(18022)	3.00 on 3cs		48.00	4.00	
PINOT GRIGIO						
9107508		1.5L	FC	46.50	7.75	
	(18662)	10.50 on 10cs		36.00	6.00	
WHITE ZINFANDEL						
1224021		1.5L	FC	46.50	7.75	
	(18662)	10.50 on 10cs		36.00	6.00	
1224047		750ML	12	51.00	4.25	
	(18022)	3.00 on 3cs		48.00	4.00	

COVEY RUN

Item#	Vt/Asst	Size	BPC	Case Price	TM Bot Price	LM Bot Comp
RIESLING						
9046977		750ML	12	65.99	5.49	
	(18541)	6.00 on 3cs		59.99	4.99	

DARK HORSE

Item#	Vt/Asst	Size	BPC	Case Price	TM Bot Price	LM Bot Comp
CABERNET SAUVIGNON						
9150309		750ML	12	80.01	6.66	
	(12575)	8.00 on 5cs		72.01	6.00	1/5.33
CHARDONNAY						
9150310		750ML	12	80.01	6.66	
	(12575)	8.00 on 5cs		72.01	6.00	1/5.33
DOUBLE DOWN RED BLEND LIMITED RELEASE						
9259881		750ML	12	80.01	6.66	
	(12575)	8.00 on 5cs		72.01	6.00	
MERLOT						
9180710		750ML	12	80.01	6.66	
	(12575)	8.00 on 5cs		72.01	6.00	1/5.33
PETITE SIRAH						
9189984		750ML	12	80.01	6.66	
	(12575)	8.00 on 5cs		72.01	6.00	1/5.33
PINOT GRIGIO						
9251936		750ML	12	80.01	6.66	
	(12575)	8.00 on 5cs		72.01	6.00	1/5.33
PINOT NOIR						
9192523		750ML	12	80.01	6.66	
	(12575)	8.00 on 5cs		72.01	6.00	1/5.33
RED BLEND						
9157583		750ML	12	80.01	6.66	
	(12575)	8.00 on 5cs		72.01	6.00	1/5.33
ROSE						
9210705		750ML	12	80.01	6.66	
	(12575)	8.00 on 5cs		72.01	6.00	1/5.33
SAUVIGNON BLANC						
9187214		750ML	12	80.01	6.66	
	(12575)	8.00 on 5cs		72.01	6.00	1/5.33
ZINFANDEL						
9233447		750ML	12	80.01	6.66	
	(12575)	8.00 on 5cs		72.01	6.00	

EDNA VALLEY

Item#	Vt/Asst	Size	BPC	Case Price	TM Bot Price	LM Bot Comp
CABERNET SAUVIGNON PASO ROBLES						
9014436		750ML	12	119.99	9.99	
	(4224)	8.00 on 3cs		111.99	9.33	
	(5646)	8.00 on 15cs		111.99	9.33	
CHARDONNAY						
9008170		750ML	12	111.99	9.33	
	(4224)	8.00 on 3cs		103.99	8.66	
	(5646)	8.00 on 15cs		103.99	8.66	
MERLOT PASO ROBLES						
9008206		750ML	12	111.99	9.33	
	(4224)	8.00 on 3cs		103.99	8.66	
	(5646)	8.00 on 15cs		103.99	8.66	
PINOT GRIGIO						
9223957		750ML	12	111.99	9.33	
	(4224)	8.00 on 3cs		103.99	8.66	
	(5646)	8.00 on 15cs		103.99	8.66	

Item#	Vt/Asst	Size	BPC	Case Price	TM Bot Price	LM Bot Comp
PINOT NOIR						
9008173		750ML	12	119.99	9.99	
	(4224)	8.00 on 3cs		111.99	9.33	
	(5646)	8.00 on 15cs		111.99	9.33	
ROSE						
9254087		750ML	12	111.99	9.33	
SAUVIGNON BLANC						
9182170	KEG	19.5L	FC	195.00	195.00	
	(21835)	155.00 on 1cs		40.00	40.00	
9008137		750ML	12	111.99	9.33	
	(4224)	8.00 on 3cs		103.99	8.66	
	(5646)	8.00 on 15cs		103.99	8.66	

FAIRBANKS

Item#	Vt/Asst	Size	BPC	Case Price	TM Bot Price	LM Bot Comp
COCKTAIL PALE DRY SHERRY						
1230523		1.5L	FC	47.99	7.99	
CREAM SHERRY						
1230424		1.5L	FC	47.99	7.99	
1230440		750ML	12	60.99	5.08	
PORT						
9012114		3L	FC	55.99	13.99	
1230127		1.5L	FC	47.99	7.99	
1230143		750ML	12	60.99	5.08	
SHERRY						
1230325		1.5L	FC	47.99	7.99	
1230341		750ML	12	60.99	5.08	
WHITE PORT						
1230226		1.5L	FC	47.99	7.99	
1230242		750ML	12	60.99	5.08	

FIVE OAKS VINEYARDS

Item#	Vt/Asst	Size	BPC	Case Price	TM Bot Price	LM Bot Comp
CABERNET SAUVIGNON						
9016067	PET	750ML	FC	39.99	3.33	
CHARDONNAY						
9016068		750ML	FC	39.99	3.33	
MERLOT						
9016069		750ML	FC	39.99	3.33	
MOSCATO						
9174833		750ML	12	39.99	3.33	
PINOT GRIGIO						
9121226		750ML	12	39.99	3.33	
PINOT NOIR						
9121225		750ML	12	39.99	3.33	
WHITE ZINFANDEL						
9032035		750ML	FC	39.99	3.33	

FREI BROTHERS

(www.freibrothers.com)

Item#	Vt/Asst	Size	BPC	Case Price	TM Bot Price	LM Bot Comp
CABERNET SAUVIGNON RES ALEXANDER						
1280148		750ML	12	199.99	16.66	
	(1148)	16.00 on 1cs		183.99	15.33	
	(5646)	16.00 on 15cs		183.99	15.33	
CHARDONNAY RUSSIAN RIVER						
1281146		750ML	12	143.99	11.99	
	(1148)	8.00 on 1cs		135.99	11.33	
	(5646)	8.00 on 15cs		135.99	11.33	
MERLOT DRY CREEK VALLEY						
1280445		750ML	12	143.99	11.99	
	(1148)	8.00 on 1cs		135.99	11.33	
	(5646)	8.00 on 15cs		135.99	11.33	
PINOT NOIR RUSSIAN RIVER						
9013560		750ML	12	199.99	16.66	
	(1148)	16.00 on 1cs		183.99	15.33	
	(5646)	16.00 on 15cs		183.99	15.33	
SAUVIGNON BLANC						
9017975		750ML	12	143.99	11.99	
	(1148)	8.00 on 1cs		135.99	11.33	
	(5646)	8.00 on 15cs		135.99	11.33	
ZINFANDEL DRY CREEK VALLEY						
9071135		750ML	12	143.99	11.99	
	(1148)	8.00 on 1cs		135.99	11.33	
	(5646)	8.00 on 15cs		135.99	11.33	

GALLO

Item#	Vt/Asst	Size	BPC	Case Price	TM Bot Price	LM Bot Comp
FINE WINE COMBO #4						
9264233		750ML	FC	267.99	22.33	
Contains 3 btls each Wm Hill Napa Cab, Chard & Red Blend, & L Martini Napa Cab						
FINE WINE COMBO #5						
9264234		750ML	FC	159.00	13.25	
Contains 3 btls each Talbott Kali Hart Chard & P Noir, & J Vyds P Gris & P Noir						

GALLO FAMILY VINEYARDS

Item#	Vt/Asst	Size	BPC	Case Price	TM Bot Price	LM Bot Comp
AMERICAN SWEET RED						
9121456		1.5L	FC	47.99	7.99	
	(11779)	8.00 on 5cs		39.99	6.66	
	(5492)	4.00 on 5cs		43.99	7.33	
	(5492)	8.00 on 15cs		39.99	6.66	
9121457		750ML	12	51.99	4.33	
	(11779)	4.00 on 5cs		47.99	3.99	
	(5492)	4.00 on 5cs		47.99	3.99	
	(5492)	10.00 on 15cs		41.99	3.49	
CABERNET SAUVIGNON						
1221928		1.5L	FC	47.99	7.99	
	(5492)	4.00 on 5cs		43.99	7.33	
	(5492)	8.00 on 15cs		39.99	6.66	
1221944		750ML	12	51.99	4.33	
	(5492)	4.00 on 5cs		47.99	3.99	
	(5492)	10.00 on 15cs		41.99	3.49	
1221985		187ML	FC	23.99	0.99	
CAFÉ ZINFANDEL						
1221027		1.5L	FC	47.99	7.99	
	(5492)	4.00 on 5cs		43.99	7.33	
	(5492)	8.00 on 15cs		39.99	6.66	
1221043		750ML	12	51.99	4.33	
	(5492)	4.00 on 5cs		47.99	3.99	
	(5492)	10.00 on 15cs		41.99	3.49	
CHARDONNAY						
1221720		1.5L	FC	47.99	7.99	
	(5492)	4.00 on 5cs		43.99	7.33	
	(5492)	8.00 on 15cs		39.99	6.66	
1221746		750ML	12	51.99	4.33	
	(5492)	4.00 on 5cs		47.99	3.99	
	(5492)	10.00 on 15cs		41.99	3.49	
1222280		187ML	FC	23.99	0.99	
HEARTY BURGUNDY						
1223528		1.5L	FC	47.99	7.99	
	(5492)	4.00 on 5cs		43.99	7.33	
	(5492)	8.00 on 15cs		39.99	6.66	
MERLOT						
1267129		1.5L	FC	47.99	7.99	
	(5492)	4.00 on 5cs		43.99	7.33	
	(5492)	8.00 on 15cs		39.99	6.66	
1267145		750ML	12	51.99	4.33	
	(5492)	4.00 on 5cs		47.99	3.99	
	(5492)	10.00 on 15cs		41.99	3.49	
1267186		187ML	FC	23.99	0.99	
MOSCATO						
9007514		1.5L	FC	47.99	7.99	
	(11779)	8.00 on 5cs		39.99	6.66	
	(5492)	4.00 on 5cs		43.99	7.33	
	(5492)	8.00 on 10cs		39.99	6.66	
9007515		750ML	12	51.99	4.33	
	(11779)	4.00 on 5cs		47.99	3.99	
	(5492)	4.00 on 5cs		47.99	3.99	
	(5492)	10.00 on 15cs		41.99	3.49	
9032036		187ML	FC	23.99	0.99	
MOSCATO PINK						
9144846		1.5L	FC	47.99	7.99	
	(11779)	8.00 on 5cs		39.99	6.66	
	(5492)	4.00 on 5cs		43.99	7.33	
	(5492)	8.00 on 15cs		39.99	6.66	
9144845		750ML	12	51.99	4.33	
	(11779)	4.00 on 5cs		47.99	3.99	
	(5492)	4.00 on 5cs		47.99	3.99	
	(5492)	10.00 on 15cs		41.99	3.49	
9144847		187ML	FC	23.99	0.99	
MOSCATO RED						
9154430		1.5L	FC	47.99	7.99	
	(11779)	8.00 on 5cs		39.99	6.66	
	(5492)	4.00 on 5cs		43.99	7.33	
	(5492)	8.00 on 15cs		39.99	6.66	
9154455		750ML	12	51.99	4.33	
	(11779)	4.00 on 5cs		47.99	3.99	
	(5492)	4.00 on 5cs		47.99	3.99	
	(5492)	10.00 on 15cs		41.99	3.49	
9160699		187ML	FC	23.99	0.99	
PINOT GRIGIO						
9018732		1.5L	FC	47.99	7.99	
	(5492)	4.00 on 5cs		43.99	7.33	
	(5492)	8.00 on 15cs		39.99	6.66	
9018731		750ML	12	51.99	4.33	
	(5492)	4.00 on 5cs		47.99	3.99	
	(5492)	10.00 on 15cs		41.99	3.49	
9018969		187ML	FC	23.99	0.99	
PINOT NOIR						
9019292		1.5L	FC	47.99	7.99	
	(11779)	8.00 on 5cs		39.99	6.66	
	(5492)	4.00 on 5cs		43.99	7.33	
	(5492)	8.00 on 15cs		39.99	6.66	
9019293		750ML	12	51.99	4.33	
	(5492)	4.00 on 5cs		47.99	3.99	
	(5492)	10.00 on 15cs		41.99	3.49	
9019291		187ML	FC	23.99	0.99	
SAUVIGNON BLANC						
1222421		1.5L	FC	47.99	7.99	
	(5492)	4.00 on 5cs		43.99	7.33	
	(5492)	8.00 on 15cs		39.99	6.66	
SWEET APPLE						
9252253		1.5L	FC	47.99	7.99	
	(11779)	4.00 on 5cs		43.99	7.33	
	(5492)	8.00 on 5cs		39.99	6.66	
9252243		750ML	12	51.99	4.33	
	(5492)	10.00 on 3cs		41.99	3.49	
	(11779)	4.00 on 5cs		47.99	3.99	
SWEET BERRY						
9252254		1.5L	FC	47.99	7.99	
	(11779)	4.00 on 5cs		43.99	7.33	
	(5492)	8.00 on 5cs		39.99	6.66	
9190478		750ML	12	51.99	4.33	
	(5492)	10.00 on 3cs		41.99	3.49	
	(11779)	4.00 on 5cs		47.99	3.99	
SWEET PEACH						
9252255		1.5L	FC	47.99	7.99	
	(11779)	4.00 on 5cs		43.99	7.33	
	(5492)	8.00 on 5cs		39.99	6.66	
9190479		750ML	12	51.99	4.33	
	(5492)	10.00 on 3cs		41.99	3.49	
	(11779)	4.00 on 5cs		47.99	3.99	
SWEET PINEAPPLE						
9252257		1.5L	FC	47.99	7.99	
	(11779)	4.00 on 5cs		43.99	7.33	
	(5492)	8.00 on 5cs		39.99	6.66	
9190476		750ML	12	51.99	4.33	
	(11779)	4.00 on 5cs		47.99	3.99	
	(5492)	10.00 on 10cs		41.99	3.49	
SWEET WHITE CHARDONNAY						
1222322		1.5L	FC	47.99	7.99	
	(5492)	4.00 on 5cs		43.99	7.33	
	(5492)	8.00 on 15cs		39.99	6.66	
1222348		750ML	12	51.99	4.33	
	(11779)	4.00 on 5cs		47.99	3.99	
	(5492)	4.00 on 5cs		47.99	3.99	
	(5492)	10.00 on 15cs		41.99	3.49	
WHITE MERLOT						
1265024		1.5L	FC	47.99	7.99	
	(5492)	4.00 on 5cs		43.99	7.33	
	(5492)	8.00 on 15cs		39.99	6.66	
WHITE ZINFANDEL						
1222124		1.5L	FC	47.99	7.99	
	(5492)	4.00 on 5cs		43.99	7.33	
	(5492)	8.00 on 15cs		39.99	6.66	
1222140		750ML	12	51.99	4.33	
	(5492)	4.00 on 5cs		47.99	3.99	
	(5492)	10.00 on 15cs		41.99	3.49	
1222181		187ML	FC	23.99	0.99	

GALLO SIGNATURE SERIES

Item#	Vt/Asst	Size	BPC	Case Price	TM Bot Price	LM Bot Comp
CABERNET SAUVIGNON NAPA VALLEY						
9135544		750ML	6	159.99	26.66	
CHARDONNAY RUSSIAN RIVER						
9134505		750ML	6	119.99	19.99	

Item#	Vt/Asst	Size	BPC	Case Price	TM Bot Price	LM Bot Comp
PINOT NOIR SANTA LUCIA HIGHLANDS						
9135545		750ML	6	139.99	23.33	
GHOST PINES						
CABERNET SAUVIGNON						
9019904		750ML	12	159.99	13.33	
CHARDONNAY						
9019905		750ML	12	143.99	11.99	
MERLOT						
9019906		750ML	12	143.99	11.99	
PINOT NOIR WINEMAKERS						
9180142		750ML	12	159.99	13.33	
RED BLEND						
9139723		750ML	12	159.99	13.33	
ZINFANDEL						
9103905		750ML	12	143.99	11.99	
J VINEYARDS						
CHARDONNAY ESTATE GROWN						
9017193		750ML	12	215.99	17.99	
PINOT GRIS						
9017182		750ML	12	135.99	11.33	
PINOT NOIR MONTEREY						
9243964		750ML	12	156.00	13.00	
PINOT NOIR RUSSIAN RIVER VALLEY						
9017185		750ML	12	303.99	25.33	
VIN GRIS RUSSIAN RIVER VALLEY						
9190928		750ML	12	167.99	13.99	
KINGDOM						
CABERNET SAUVIGNON CALIFORNIA						
9238924		750ML	12	79.99	6.66	
CHARDONNAY CALIFORNIA						
9238926		750ML	12	79.99	6.66	
RED BLEND NO.1						
9238921		750ML	12	79.99	6.66	
LAGUNA						
CHARDONNAY						
9120443		750ML	6	72.00	12.00	
LIBERTY CREEK						
CABERNET SAUVIGNON						
9012096		1.5L	FC	38.52	6.42	
	(1170)	**2.53 on 10cs**		**35.99**	**5.99**	
	(1170)	**6.53 on 20cs**		**31.99**	**5.33**	**10/6.00**
9167979		500ML	FC	31.99	2.66	
	(1170)	**4.00 on 3cs**		**27.99**	**2.33**	
CHARDONNAY						
9012097		1.5L	FC	38.52	6.42	
	(1170)	**2.53 on 10cs**		**35.99**	**5.99**	
	(1170)	**6.53 on 20cs**		**31.99**	**5.33**	**10/6.00**
9167980		500ML	FC	31.99	2.66	
	(1170)	**4.00 on 3cs**		**27.99**	**2.33**	
FOUNDERS RED BLEND						
9251937		1.5L	FC	38.52	6.42	
	(1170)	**2.53 on 10cs**		**35.99**	**5.99**	
	(1170)	**6.53 on 20cs**		**31.99**	**5.33**	**10/6.00**
MERLOT						
9012098		1.5L	FC	38.52	6.42	
	(1170)	**2.53 on 10cs**		**35.99**	**5.99**	
	(1170)	**6.53 on 20cs**		**31.99**	**5.33**	**10/6.00**
9167981		500ML	FC	31.99	2.66	
	(1170)	**4.00 on 3cs**		**27.99**	**2.33**	
MOSCATO						
9101929		1.5L	FC	38.52	6.42	
	(1170)	**2.53 on 10cs**		**35.99**	**5.99**	
	(1170)	**6.53 on 20cs**		**31.99**	**5.33**	**10/6.00**
MOSCATO TETRA PACK						
9182168		500ML	12	31.99	2.66	
	(1170)	**4.00 on 3cs**		**27.99**	**2.33**	
PINK MOSCATO						
9163997		1.5L	FC	38.52	6.42	
	(1170)	**2.53 on 10cs**		**35.99**	**5.99**	
	(1170)	**6.53 on 20cs**		**31.99**	**5.33**	**10/6.00**
PINOT GRIGIO						
9115839		1.5L	FC	38.52	6.42	
	(1170)	**2.53 on 10cs**		**35.99**	**5.99**	
	(1170)	**6.53 on 20cs**		**31.99**	**5.33**	**10/6.00**
PINOT GRIGIO TETRA PACK						
9182169		500ML	12	31.99	2.66	
	(1170)	**4.00 on 3cs**		**27.99**	**2.33**	
PINOT NOIR						
9115840		1.5L	FC	38.52	6.42	
	(1170)	**2.53 on 10cs**		**35.99**	**5.99**	
	(1170)	**6.53 on 20cs**		**31.99**	**5.33**	**10/6.00**
SWEET RED						
9101930		1.5L	FC	38.52	6.42	
	(1170)	**2.53 on 10cs**		**35.99**	**5.99**	
	(1170)	**6.53 on 20cs**		**31.99**	**5.33**	**10/6.00**
WHITE ZINFANDEL						
9012099		1.5L	FC	38.52	6.42	
	(1170)	**2.53 on 10cs**		**35.99**	**5.99**	
	(1170)	**6.53 on 20cs**		**31.99**	**5.33**	**10/6.00**
LIVINGSTON CELLARS						
BLUSH CHABLIS						
1223411		3L	FC	39.99	9.99	
	(3119)	**2.64 on 3cs**		**37.35**	**9.33**	
	(3119)	**5.31 on 5cs**		**34.68**	**8.67**	
1223429		1.5L	FC	32.09	5.34	
BURGUNDY						
1220110		3L	FC	39.99	9.99	
	(3119)	**2.64 on 3cs**		**37.35**	**9.33**	
	(3119)	**5.31 on 5cs**		**34.68**	**8.67**	
1220128		1.5L	FC	32.09	5.34	
CABERNET SAUVIGNON						
1223718		3L	FC	43.99	10.99	
	(3119)	**2.00 on 3cs**		**41.99**	**10.49**	
	(3119)	**4.00 on 5cs**		**39.99**	**9.99**	
1223726		1.5L	FC	36.00	6.00	
CHABLIS BLANC						
1220219		3L	FC	39.99	9.99	
	(3119)	**2.64 on 3cs**		**37.35**	**9.33**	
	(3119)	**5.31 on 5cs**		**34.68**	**8.67**	
1220227		1.5L	FC	32.09	5.34	
CHARDONNAY						
1220417		3L	FC	43.99	10.99	
	(3119)	**2.00 on 3cs**		**41.99**	**10.49**	
	(3119)	**4.00 on 5cs**		**39.99**	**9.99**	
1220425		1.5L	FC	36.00	6.00	
CHIANTI						
1220920		1.5L	FC	32.09	5.34	
MERLOT						
1222819		3L	FC	43.99	10.99	
	(3119)	**2.00 on 3cs**		**41.99**	**10.49**	
	(3119)	**4.00 on 5cs**		**39.99**	**9.99**	
1222827		1.5L	FC	36.00	6.00	
MOSCATO						
9174659		1.5L	FC	36.00	6.00	
PINOT GRIGIO						
9115842		1.5L	FC	36.00	6.00	
PINOT NOIR						
9115843		1.5L	FC	36.00	6.00	
RED ROSE						
9013360		3L	FC	39.99	9.99	
	(3119)	**2.64 on 3cs**		**37.35**	**9.33**	
	(3119)	**5.31 on 5cs**		**34.68**	**8.67**	
1220524		1.5L	FC	32.09	5.34	
RHINE						
1220318		3L	FC	39.99	9.99	
	(3119)	**2.64 on 3cs**		**37.35**	**9.33**	
	(3119)	**5.31 on 5cs**		**34.68**	**8.67**	
1220326		1.5L	FC	32.09	5.34	
SANGRIA						
1220813		3L	FC	39.99	9.99	
	(3119)	**2.64 on 3cs**		**37.35**	**9.33**	
	(3119)	**5.31 on 5cs**		**34.68**	**8.67**	
1220821		1.5L	FC	32.09	5.34	
WHITE ZINFANDEL						
1220714		3L	FC	43.99	10.99	
	(3119)	**2.00 on 3cs**		**41.99**	**10.49**	
	(3119)	**4.00 on 5cs**		**39.99**	**9.99**	
1220722		1.5L	FC	36.00	6.00	
LOUIS MARTINI						
CABERNET SAUVIGNON ALEXANDER						
9007913		750ML	6	119.99	19.99	
CABERNET SAUVIGNON CENTRIC CALIFORNIA						
9189351		750ML	12	114.00	9.50	
CABERNET SAUVIGNON MONTE ROSSO						
1286947		750ML	6	279.99	46.66	
CABERNET SAUVIGNON NAPA VALLEY						
1286749		750ML	12	279.99	23.33	
CABERNET SAUVIGNON SONOMA VALLEY						
9011998		750ML	12	151.99	12.66	
	(1151)	**8.00 on 1cs**		**143.99**	**11.99**	
	(5646)	**8.00 on 15cs**		**143.99**	**11.99**	
MACMURRAY						
CHARDONNAY SONOMA COAST						
9103201		750ML	12	159.99	13.33	
	(2202)	**16.00 on 1cs**		**143.99**	**11.99**	
	(5646)	**16.00 on 15cs**		**143.99**	**11.99**	
PINOT GRIS RUSSIAN RIVER VALLEY						
9011993		750ML	12	135.99	11.33	
	(2202)	**8.00 on 1cs**		**127.99**	**10.66**	
	(5646)	**8.00 on 15cs**		**127.99**	**10.66**	
PINOT NOIR CENTRAL COAST						
9018737		750ML	12	159.99	13.33	
	(2202)	**16.00 on 1cs**		**143.99**	**11.99**	
	(5646)	**16.00 on 15cs**		**143.99**	**11.99**	
PINOT NOIR RUSSIAN RIVER RESERVE						
9006471		750ML	6	159.99	26.66	
PINOT NOIR SONOMA COAST RUSSIAN RIVER						
1284249		750ML	12	191.99	15.99	
	(2202)	**8.00 on 1cs**		**183.99**	**15.33**	
	(5646)	**8.00 on 15cs**		**183.99**	**15.33**	
MATTHEW FOX						
CABERNET SAUVIGNON						
9085936		750ML	12	35.99	2.99	
CHARDONNAY						
9085933		750ML	12	35.99	2.99	
MERLOT						
9085934		750ML	12	35.99	2.99	
MIRASSOU						
(www.mirassou.com)						
CABERNET SAUVIGNON						
1300045		750ML	12	95.99	7.99	
	(2470)	**8.00 on 3cs**		**87.99**	**7.33**	
	(2470)	**16.00 on 8cs**		**79.99**	**6.66**	
CHARDONNAY						
9014275		750ML	12	95.99	7.99	
	(2470)	**8.00 on 3cs**		**87.99**	**7.33**	
	(2470)	**16.00 on 8cs**		**79.99**	**6.66**	
MERLOT SONOMA COUNTY						
9014276		750ML	12	95.99	7.99	
	(2470)	**8.00 on 3cs**		**87.99**	**7.33**	
	(2470)	**16.00 on 8cs**		**79.99**	**6.66**	
MOSCATO						
9139362		750ML	12	95.99	7.99	
	(2470)	**8.00 on 3cs**		**87.99**	**7.33**	
	(2470)	**16.00 on 8cs**		**79.99**	**6.66**	
PINOT GRIGIO						
9042258		750ML	12	95.99	7.99	
	(2470)	**8.00 on 3cs**		**87.99**	**7.33**	
	(2470)	**16.00 on 8cs**		**79.99**	**6.66**	
PINOT NOIR SONOMA COUNTY						
1300441		750ML	12	95.99	7.99	
	(2470)	**8.00 on 3cs**		**87.99**	**7.33**	
	(2470)	**16.00 on 8cs**		**79.99**	**6.66**	
SAUVIGNON BLANC						
1300847		750ML	12	95.99	7.99	
	(2470)	**8.00 on 3cs**		**87.99**	**7.33**	
	(2470)	**16.00 on 8cs**		**79.99**	**6.66**	

ORIN SWIFT

Item#	Vt/Asst	Size	BPC	Case Price	TM Bot Price	LM Bot Comp
ABSTRACT						
9239383		750ML	12	279.92	23.32	
BLANK STARE						
9257130		750ML	12	279.99	23.33	
MACHETE						
9239384		750ML	12	383.92	31.99	
MANNEQUIN						
9239385		750ML	12	239.92	19.99	
MERCURY HEAD						
9239386		750ML	6	479.96	79.99	
PALERMO						
9239387		750ML	12	359.99	29.99	
PAPILLON						
9239388		750ML	6	259.96	43.32	

PETER VELLA

Item#	Vt/Asst	Size	BPC	Case Price	TM Bot Price	LM Bot Comp
BURGUNDY						
9012104		5L	FC	51.17	12.79	
CABERNET SAUVIGNON						
9012105		5L	FC	51.17	12.79	
CHABLIS						
9012106		5L	FC	51.17	12.79	
CHARDONNAY						
9012107		5L	FC	51.17	12.79	
DELICIOUS BLUSH						
9012103		5L	FC	40.39	10.09	
DELICIOUS RED						
9012108		5L	FC	40.39	10.09	
DELICIOUS WHITE						
9128024		5L	FC	40.39	10.09	
MERLOT						
9012109		5L	FC	51.17	12.79	
MOSCATO SANGRIA						
9197976		5L	4	40.39	10.09	
SANGRIA						
9071041		5L	FC	40.39	10.09	
WHITE ZINFANDEL						
9012111		5L	FC	51.17	12.79	

PROPHECY

Item#	Vt/Asst	Size	BPC	Case Price	TM Bot Price	LM Bot Comp
PINOT GRIGIO IGT (ITALY)						
9227979		750ML	12	96.00	8.00	1/7.00
PINOT NOIR						
9190322		750ML	12	96.00	8.00	1/7.00
RED BLEND (AMERICAN)						
9227984		750ML	12	96.00	8.00	1/7.00
SAUVIGNON BLANC MARLBOROUGH (NZ)						
9190321		750ML	12	96.00	8.00	1/7.00

New

PROVERB

Item#	Vt/Asst	Size	BPC	Case Price	TM Bot Price	LM Bot Comp
CABERNET SAUVIGNON						
9265603		750ML	12	66.00	5.50	
CHARDONNAY						
9265590		750ML	12	66.00	5.50	
MERLOT						
9265601		750ML	12	66.00	5.50	
PINOT GRIGIO						
9265602		750ML	12	66.00	5.50	
PINOT NOIR						
9265896		750ML	12	66.00	5.50	
SAUVIGNON BLANC						
9265925		750ML	12	66.00	5.50	

RANCHO ZABACO

(www.ranchozabaco.com)

Item#	Vt/Asst	Size	BPC	Case Price	TM Bot Price	LM Bot Comp
ZINFANDEL SONOMA HERITAGE VINES						
1258342		750ML	12	135.99	11.33	

RANCHO ZABACO DANCING BULL

Item#	Vt/Asst	Size	BPC	Case Price	TM Bot Price	LM Bot Comp
CABERNET SAUVIGNON						
1263649		750ML	12	87.99	7.33	
	(1161)	16.00 on 3cs		71.99	5.99	
SAUVIGNON BLANC						
1263946		750ML	12	87.99	7.33	
	(1161)	16.00 on 3cs		71.99	5.99	
ZINFANDEL						
1264647		750ML	12	87.99	7.33	
	(1161)	16.00 on 3cs		71.99	5.99	

RED ROCK

Item#	Vt/Asst	Size	BPC	Case Price	TM Bot Price	LM Bot Comp
MALBEC						
9100993		750ML	12	95.99	7.99	
	(1162)	8.00 on 3cs		87.99	7.33	
	(1162)	12.00 on 5cs		83.99	6.99	
MERLOT						
9006134	2007	750ML	12	95.99	7.99	
	(1162)	8.00 on 3cs		87.99	7.33	
	(1162)	12.00 on 5cs		83.99	6.99	
PINOT NOIR						
9127772		750ML	12	95.99	7.99	
	(1162)	8.00 on 3cs		87.99	7.33	
	(1162)	12.00 on 5cs		83.99	6.99	
WINEMAKERS BLEND						
9127773		750ML	12	95.99	7.99	
	(1162)	8.00 on 3cs		87.99	7.33	
	(1162)	12.00 on 5cs		83.99	6.99	

REDWOOD CREEK

(www.redwoodcreek.com)

Item#	Vt/Asst	Size	BPC	Case Price	TM Bot Price	LM Bot Comp
CABERNET SAUVIGNON						
1282029		1.5L	FC	47.00	7.83	
	(1164)	2.01 on 3cs		44.99	7.49	
	(1164)	4.20 on 5cs		42.80	7.13	7.83
1282045		750ML	12	63.99	5.33	
	(1164)	4.00 on 3cs		59.99	4.99	
	(1164)	8.00 on 5cs		55.99	4.66	
CHARDONNAY						
1282524		1.5L	FC	47.00	7.83	
	(1164)	2.01 on 3cs		44.99	7.49	
	(1164)	4.20 on 5cs		42.80	7.13	7.83
1282540		750ML	12	63.99	5.33	
	(1164)	4.00 on 3cs		59.99	4.99	
	(1164)	8.00 on 5cs		55.99	4.66	
MALBEC						
9101933		1.5L	FC	47.00	7.83	
	(1164)	2.01 on 3cs		44.99	7.49	
	(1164)	4.20 on 5cs		42.80	7.13	7.83
9101934		750ML	12	63.99	5.33	
	(1164)	4.00 on 3cs		59.99	4.99	
	(1164)	8.00 on 5cs		55.99	4.66	
MERLOT						
1282128		1.5L	FC	47.00	7.83	
	(1164)	2.01 on 3cs		44.99	7.49	
	(1164)	4.20 on 5cs		42.80	7.13	7.83
1282144		750ML	12	63.99	5.33	
	(1164)	4.00 on 3cs		59.99	4.99	
	(1164)	8.00 on 5cs		55.99	4.66	
PINOT GRIGIO						
1282722		1.5L	FC	47.00	7.83	
	(1164)	2.01 on 3cs		44.99	7.49	
	(1164)	4.20 on 5cs		42.80	7.13	7.83
1282748		750ML	12	63.99	5.33	
	(1164)	4.00 on 3cs		59.99	4.99	
	(1164)	8.00 on 5cs		55.99	4.66	
PINOT NOIR						
1282326		1.5L	FC	47.00	7.83	
	(1164)	2.01 on 3cs		44.99	7.49	
	(1164)	4.20 on 5cs		42.80	7.13	7.83
1282342		750ML	12	63.99	5.33	
	(1164)	4.00 on 3cs		59.99	4.99	
	(1164)	8.00 on 5cs		55.99	4.66	
RICH RED BLEND						
9137931		1.5L	6	47.00	7.83	
	(1164)	2.01 on 3cs		44.99	7.49	
	(1164)	4.20 on 5cs		42.80	7.13	7.83

Item#	Vt/Asst	Size	BPC	Case Price	TM Bot Price	LM Bot Comp
SAUVIGNON BLANC						
1282623		1.5L	FC	47.00	7.83	
	(1164)	2.01 on 3cs		44.99	7.49	
	(1164)	4.20 on 5cs		42.80	7.13	7.83

SHEFFIELD

Item#	Vt/Asst	Size	BPC	Case Price	TM Bot Price	LM Bot Comp
CREAM SHERRY						
1232222		1.5L	FC	51.99	8.66	
TAWNY PORT						
1232123		1.5L	FC	51.99	8.66	
1232149		750ML	12	64.99	5.41	
VERY DRY SHERRY						
1232321		1.5L	FC	51.99	8.66	
1232347		750ML	12	64.99	5.41	

SILVER LANE

Item#	Vt/Asst	Size	BPC	Case Price	TM Bot Price	LM Bot Comp
MARSALA						
9028007		1.5L	FC	51.99	8.66	
9028006		750ML	12	64.99	5.41	

STORYPOINT

Item#	Vt/Asst	Size	BPC	Case Price	TM Bot Price	LM Bot Comp
CABERNET SAUVIGNON CALIFORNIA						
9227056		750ML	12	108.00	9.00	
CHARDONNAY CALIFORNIA						
9226641		750ML	12	102.00	8.50	
PINOT NOIR CALIFORNIA						
9250809		750ML	12	108.00	9.00	

TALBOTT

Item#	Vt/Asst	Size	BPC	Case Price	TM Bot Price	LM Bot Comp
CHARDONNAY KALI HART						
9195388		750ML	12	167.99	13.99	
	(20994)	8.00 on 1cs		159.99	13.33	
	(5646)	8.00 on 15cs		159.99	13.33	
CHARDONNAY LOGAN						
9195387		750ML	12	207.99	17.33	
CHARDONNAY SLEEPY HOLLOW						
9195386		750ML	12	335.99	27.99	
PINOT NOIR KALI HART						
9195385		750ML	12	191.99	15.99	
	(20893)	8.00 on 1cs		183.99	15.33	
	(5646)	8.00 on 15cs		183.99	15.33	
PINOT NOIR LOGAN						
9195384		750ML	12	207.99	17.33	
PINOT NOIR SLEEPY HOLLOW						
9195383		750ML	12	335.99	27.99	

THE NAKED GRAPE

Item#	Vt/Asst	Size	BPC	Case Price	TM Bot Price	LM Bot Comp
CABERNET SAUVIGNON						
9185821	6PK	3L	FC	79.99	13.33	
	(8589)	8.00 on 3cs		71.99	11.99	1/10.67
9116921		750ML	12	63.99	5.33	
	(8589)	8.00 on 3cs		55.99	4.66	
CHARDONNAY						
9185819	6PK	3L	FC	79.99	13.33	
	(8589)	8.00 on 3cs		71.99	11.99	1/10.67
9116922		750ML	12	63.99	5.33	
	(8589)	8.00 on 3cs		55.99	4.66	
HARVEST RED						
9185700	6PK	3L	FC	79.99	13.33	
	(8589)	8.00 on 3cs		71.99	11.99	1/10.67
9151385		750ML	12	63.99	5.33	
	(8589)	8.00 on 3cs		55.99	4.66	
MALBEC						
9154506		750ML	12	63.99	5.33	
	(8589)	8.00 on 3cs		55.99	4.66	
MERLOT						
9186520	BIB	3L	FC	79.99	13.33	
	(8589)	8.00 on 3cs		71.99	11.99	1/10.67
MOSCATO						
9186251	6PK	3L	FC	79.99	13.33	
	(8589)	8.00 on 3cs		71.99	11.99	1/10.67
9134834		750ML	12	63.99	5.33	
	(8589)	8.00 on 3cs		55.99	4.66	
PINOT GRIGIO						
9185712	6PK	3L	FC	79.99	13.33	
	(8589)	8.00 on 3cs		71.99	11.99	1/10.67

Item#	Vt/Asst	Size	BPC	Case Price	TM Bot Price	LM Bot Comp
9034976		750ML	12	63.99	5.33	
	(8589)	8.00 on 3cs		55.99	4.66	
PINOT NOIR						
9185820	6PK	3L	FC	79.99	13.33	
	(8589)	8.00 on 3cs		71.99	11.99	1/10.67
9116923		750ML	12	63.99	5.33	
	(8589)	8.00 on 3cs		55.99	4.66	

TISDALE

Item#	Vt/Asst	Size	BPC	Case Price	TM Bot Price	LM Bot Comp
CABERNET SAUVIGNON						
1250042		750ML	12	47.99	3.99	
	(1171)	8.00 on 3cs		39.99	3.33	
CHARDONNAY						
1250646		750ML	12	47.99	3.99	
	(1171)	8.00 on 3cs		39.99	3.33	
MERLOT						
1250141		750ML	12	47.99	3.99	
	(1171)	8.00 on 3cs		39.99	3.33	
MOSCATO						
9101935		750ML	12	47.99	3.99	
	(1171)	8.00 on 3cs		39.99	3.33	
MOSCATO PINK						
9174658		750ML	12	47.99	3.99	
	(1171)	8.00 on 3cs		39.99	3.33	
PINOT GRIGIO						
9115845		750ML	12	47.99	3.99	
	(1171)	8.00 on 3cs		39.99	3.33	
PINOT NOIR						
9101936		750ML	12	47.99	3.99	
	(1171)	8.00 on 3cs		39.99	3.33	
SWEET RED						
9115846		750ML	12	47.99	3.99	
	(1171)	8.00 on 3cs		39.99	3.33	
WHITE ZINFANDEL						
9017974		750ML	12	47.99	3.99	
	(1171)	8.00 on 3cs		39.99	3.33	

TURNING LEAF

(www.turningleaf.com)

Item#	Vt/Asst	Size	BPC	Case Price	TM Bot Price	LM Bot Comp
CABERNET SAUVIGNON						
1253228		1.5L	FC	63.99	10.66	
	(1169)	4.00 on 3cs		59.99	9.99	
	(1169)	8.00 on 5cs		55.99	9.33	
1253244		750ML	12	63.99	5.33	
	(1169)	4.00 on 3cs		59.99	4.99	
	(1169)	8.00 on 5cs		55.99	4.66	
CHARDONNAY						
1253921		1.5L	FC	63.99	10.66	
	(1169)	4.00 on 3cs		59.99	9.99	
	(1169)	8.00 on 5cs		55.99	9.33	
1253947		750ML	12	63.99	5.33	
	(1169)	4.00 on 3cs		59.99	4.99	
	(1169)	8.00 on 5cs		55.99	4.66	
MERLOT						
1254226		1.5L	FC	63.99	10.66	
	(1169)	4.00 on 3cs		59.99	9.99	
	(1169)	8.00 on 5cs		55.99	9.33	
9013903		750ML	12	63.99	5.33	
	(1169)	4.00 on 3cs		59.99	4.99	
	(1169)	8.00 on 5cs		55.99	4.66	
MOSCATO REFRESH RED						
9147191		750ML	12	63.99	5.33	
PINOT GRIGIO						
9013902		1.5L	FC	63.99	10.66	
	(1169)	4.00 on 3cs		59.99	9.99	
	(1169)	8.00 on 5cs		55.99	9.33	
9013895		750ML	12	63.99	5.33	
	(1169)	4.00 on 3cs		59.99	4.99	
	(1169)	8.00 on 5cs		55.99	4.66	
PINOT NOIR PROVINCIA						
9019022		1.5L	FC	63.99	10.66	
	(1169)	4.00 on 3cs		59.99	9.99	
	(1169)	8.00 on 5cs		55.99	9.33	
9015141		750ML	12	63.99	5.33	
	(1169)	4.00 on 3cs		59.99	4.99	
	(1169)	8.00 on 5cs		55.99	4.66	

VIN VAULT

Item#	Vt/Asst	Size	BPC	Case Price	TM Bot Price	LM Bot Comp
CABERNET SAUVIGNON						
9185469	BIB	3L	FC	79.99	13.33	
	(18326)	4.00 on 5cs		75.99	12.66	13.33
9216579		500ML	12	43.99	3.66	
	(18326)	8.00 on 1cs		35.99	2.99	
CHARDONNAY						
9185699	BIB	3L	FC	79.99	13.33	
	(18326)	4.00 on 5cs		75.99	12.66	13.33
9216580		500ML	12	43.99	3.66	
	(18326)	8.00 on 1cs		35.99	2.99	
MALBEC						
9187471	BIB	3L	FC	79.99	13.33	
	(18326)	4.00 on 5cs		75.99	12.66	13.33
MERLOT						
9187216	BIB	3L	FC	79.99	13.33	
	(18326)	4.00 on 5cs		75.99	12.66	13.33
9216588		500ML	12	43.99	3.66	
	(18326)	8.00 on 1cs		35.99	2.99	
PINOT GRIGIO						
9197975	BIB	3L	FC	79.99	13.33	
	(18326)	4.00 on 5cs		75.99	12.66	13.33
PINOT NOIR						
9187377	BIB	3L	FC	79.99	13.33	
	(18326)	4.00 on 5cs		75.99	12.66	13.33
RED BLEND						
9185818	BIB	3L	FC	79.99	13.33	
	(18326)	4.00 on 5cs		75.99	12.66	13.33
9216592		500ML	12	43.99	3.66	
	(18326)	8.00 on 1cs		35.99	2.99	

WILD VINES

Item#	Vt/Asst	Size	BPC	Case Price	TM Bot Price	LM Bot Comp
BLACKBERRY MERLOT						
1273325		1.5L	FC	47.99	7.99	
1273341		750ML	FC	59.99	4.99	
STRAWBERRY WHITE ZINFANDEL						
1273929		1.5L	FC	47.99	7.99	
1273945		750ML	FC	59.99	4.99	

WILLIAM HILL

Item#	Vt/Asst	Size	BPC	Case Price	TM Bot Price	LM Bot Comp
CABERNET SAUVIGNON BENCH BLEND						
9103658	2010	750ML	6	219.99	36.66	
CABERNET SAUVIGNON CENTRAL COAST						
9101091		750ML	12	113.99	9.49	
	(14578)	6.00 on 3cs		107.99	8.99	
CABERNET SAUVIGNON NAPA						
1076744		750ML	12	319.99	26.66	
CABERNET SAUVIGNON NORTH COAST						
9168912		750ML	12	135.99	11.33	
	(12563)	8.00 on 3cs		127.99	10.66	
	(5646)	8.00 on 15cs		127.99	10.66	
CHARDONNAY BENCH BLEND						
9103659		750ML	6	139.99	23.33	
CHARDONNAY CENTRAL COAST						
9100890		750ML	12	102.00	8.50	
	(21255)	6.00 on 3cs		96.00	8.00	
CHARDONNAY NAPA						
1077445		750ML	12	191.99	15.99	
CHARDONNAY NORTH COAST						
9168425		750ML	12	135.99	11.33	
	(12563)	8.00 on 3cs		127.99	10.66	
	(12563)	16.00 on 5cs		119.99	9.99	
	(12563)	24.00 on 8cs		111.99	9.33	
	(5646)	16.00 on 15cs		119.99	9.99	15/10.00
MERLOT ESTATE CENTRAL COAST						
9168426		750ML	12	135.99	11.33	
	(12563)	8.00 on 3cs		127.99	10.66	
	(12563)	16.00 on 5cs		119.99	9.99	
	(12563)	24.00 on 8cs		111.99	9.33	
	(5646)	16.00 on 15cs		119.99	9.99	15/10.00
PINOT NOIR CENTRAL COAST						
9189517		750ML	12	135.99	11.33	
	(12563)	8.00 on 3cs		127.99	10.66	
	(5646)	8.00 on 15cs		127.99	10.66	
RED BENCH BLEND						
9189117		750ML	12	279.99	23.33	
SAUVIGNON BLANC NORTH COAST						
9176690		750ML	12	135.99	11.33	
	(12563)	8.00 on 3cs		127.99	10.66	
	(12563)	16.00 on 5cs		119.99	9.99	
	(12563)	24.00 on 8cs		111.99	9.33	
	(5646)	16.00 on 15cs		119.99	9.99	15/10.00

California Sparkling

ANDRE

Item#	Vt/Asst	Size	BPC	Case Price	TM Bot Price	LM Bot Comp
BRUT						
1235647		750ML	FC	63.99	5.33	
	(2173)	4.00 on 3cs		59.99	4.99	
	(2173)	8.00 on 10cs		55.99	4.66	25/4.00
BRUT X-DRY						
9014905		750ML	FC	63.99	5.33	
	(2173)	4.00 on 3cs		59.99	4.99	
	(2173)	8.00 on 10cs		55.99	4.66	25/4.00
COLD DUCK						
1235340		750ML	FC	63.99	5.33	
	(2173)	4.00 on 3cs		59.99	4.99	
	(2173)	8.00 on 10cs		55.99	4.66	25/4.00
MOSCATO						
9180369		750ML	12	63.99	5.33	
	(2173)	4.00 on 3cs		59.99	4.99	
	(2173)	8.00 on 10cs		55.99	4.66	25/4.00
PEACH MOSCATO						
9165623		750ML	FC	63.99	5.33	
	(2173)	4.00 on 3cs		59.99	4.99	
	(2173)	8.00 on 10cs		55.99	4.66	25/4.00
PINK MOSCATO						
9180370		750ML	12	63.99	5.33	
	(2173)	4.00 on 3cs		59.99	4.99	
	(2173)	8.00 on 10cs		55.99	4.66	25/4.00
STRAWBERRY MOSCATO						
9165624		750ML	FC	63.99	5.33	
	(2173)	4.00 on 3cs		59.99	4.99	
	(2173)	8.00 on 10cs		55.99	4.66	25/4.00
PINK CHAMPAGNE						
1235142		750ML	FC	63.99	5.33	
	(2173)	4.00 on 3cs		59.99	4.99	
	(2173)	8.00 on 10cs		55.99	4.66	25/4.00
ROSE						
9244617		750ML	12	63.99	5.33	
	(2173)	4.00 on 3cs		59.99	4.99	
	(2173)	8.00 on 10cs		55.99	4.66	1/4.00
SPUMANTE						
1236140		750ML	FC	63.99	5.33	
	(2173)	4.00 on 3cs		59.99	4.99	
	(2173)	8.00 on 10cs		55.99	4.66	25/4.00

BALLATORE

Item#	Vt/Asst	Size	BPC	Case Price	TM Bot Price	LM Bot Comp
GRAN SPUMANTE						
1234848		750ML	12	79.99	6.66	
	(2175)	8.00 on 2cs		71.99	5.99	
MOSCATO ROSE						
9148504		750ML	12	79.99	6.66	
	(2175)	8.00 on 2cs		71.99	5.99	

BAREFOOT

Item#	Vt/Asst	Size	BPC	Case Price	TM Bot Price	LM Bot Comp
BUBBLY BERRY FUSION						
9167976		750ML	12	95.99	7.99	
	(2176)	8.00 on 3cs		87.99	7.33	
	(2176)	16.00 on 5cs		79.99	6.66	10/6.33
BUBBLY CITRUS FUSION						
9167977		750ML	12	95.99	7.99	
	(2176)	8.00 on 3cs		87.99	7.33	
	(2176)	16.00 on 5cs		79.99	6.66	10/6.33
BUBBLY EXTRA DRY BLACK LABEL						
2116143		750ML	12	95.99	7.99	
	(2176)	8.00 on 3cs		87.99	7.33	
	(2176)	16.00 on 5cs		79.99	6.66	10/6.33
BUBBLY MOSCATO						
9092286		750ML	12	95.99	7.99	
	(2176)	8.00 on 3cs		87.99	7.33	
	(2176)	16.00 on 5cs		79.99	6.66	10/6.33
9251241	PET	187ML	FC	51.99	2.16	
	(2176)	4.00 on 3cs		47.99	1.99	

Item#	Vt/Asst	Size	BPC	Case Price	TM Bot Price	LM Bot Comp
BUBBLY PEACH FUSION						
9180965		750ML	12	95.99	7.99	
	(2176)	8.00 on 3cs		87.99	7.33	
	(2176)	16.00 on 5cs		79.99	6.66	10/6.33
BUBBLY PINK MOSCATO						
9135855		750ML	12	95.99	7.99	
	(2176)	8.00 on 3cs		87.99	7.33	
	(2176)	16.00 on 5cs		79.99	6.66	10/6.33
9168510		187ML	FC	51.99	2.16	
	(2176)	4.00 on 3cs		47.99	1.99	
BUBBLY PINOT GRIGIO						
9040751		750ML	12	95.99	7.99	
	(2176)	8.00 on 3cs		87.99	7.33	
	(2176)	16.00 on 5cs		79.99	6.66	10/6.33
BUBBLY RED MOSCATO						
9157784		750ML	12	95.99	7.99	
	(2176)	8.00 on 3cs		87.99	7.33	
	(2176)	16.00 on 5cs		79.99	6.66	10/6.33
BUBBLY TROPICAL FUSION						
9167978		750ML	12	95.99	7.99	
	(2176)	8.00 on 3cs		87.99	7.33	
	(2176)	16.00 on 5cs		79.99	6.66	10/6.33
BUBBLY WHITE LABEL						
9013906		750ML	12	95.99	7.99	
	(2176)	8.00 on 3cs		87.99	7.33	
	(2176)	16.00 on 5cs		79.99	6.66	10/6.33
9120363		187ML	FC	51.99	2.16	
	(2176)	4.00 on 3cs		47.99	1.99	
PROSECCO						
9176336		750ML	12	103.99	8.66	
	(2176)	8.00 on 3cs		95.99	7.99	
	(2176)	16.00 on 5cs		87.99	7.33	

J VINEYARDS

Item#	Vt/Asst	Size	BPC	Case Price	TM Bot Price	LM Bot Comp
BRUT CUVEE 20						
9088341		750ML	12	279.99	23.33	
BRUT ROSE NV						
9088343		750ML	12	319.99	26.66	

TOTTS

Item#	Vt/Asst	Size	BPC	Case Price	TM Bot Price	LM Bot Comp
BRUT CHAMPAGNE						
1234046		750ML	12	79.99	6.66	
	(2178)	8.00 on 2cs		71.99	5.99	
EXTRA DRY CHAMPAGNE						
1234244		750ML	12	79.99	6.66	
	(2178)	8.00 on 2cs		71.99	5.99	

WILLIAM WYCLIFFE

Item#	Vt/Asst	Size	BPC	Case Price	TM Bot Price	LM Bot Comp
BRUT						
1233048		750ML	FC	47.99	3.99	
	(18096)	6.00 on 20cs		41.99	3.49	
ROSE						
9250258		750ML	12	47.99	3.99	
	(18096)	6.00 on 20cs		41.99	3.49	

Washington

COLUMBIA

Item#	Vt/Asst	Size	BPC	Case Price	TM Bot Price	LM Bot Comp
CABERNET SAUVIGNON						
9021355		750ML	12	119.99	9.99	
	(8010)	16.00 on 1cs		103.99	8.66	
	(5646)	8.00 on 15cs		111.99	9.33	3/9.33
CHARDONNAY						
9021358		750ML	12	111.99	9.33	
	(8010)	24.00 on 1cs		87.99	7.33	
	(5646)	16.00 on 15cs		95.99	7.99	3/8.00
MERLOT						
9021361		750ML	12	119.99	9.99	
	(8010)	16.00 on 1cs		103.99	8.66	
	(5646)	8.00 on 15cs		111.99	9.33	3/9.33
RED						
9176342		750ML	12	111.99	9.33	
	(8010)	24.00 on 1cs		87.99	7.33	
	(5646)	16.00 on 15cs		95.99	7.99	3/8.00

Wine - Fortified Domestic

GALLO

Item#	Vt/Asst	Size	BPC	Case Price	TM Bot Price	LM Bot Comp
VERMOUTH DRY						
1226042		750ML	12	56.99	4.74	
VERMOUTH SWEET						
1226141		750ML	12	56.99	4.74	

THUNDERBIRD

Item#	Vt/Asst	Size	BPC	Case Price	TM Bot Price	LM Bot Comp
1229749		750ML	FC	55.99	4.66	

Argentina

ALAMOS

Item#	Vt/Asst	Size	BPC	Case Price	TM Bot Price	LM Bot Comp
CABERNET SAUVIGNON						
2364149		750ML	12	87.99	7.33	
	(1132)	8.00 on 5cs		79.99	6.66	10/6.33
CHARDONNAY						
2364545		750ML	12	87.99	7.33	
	(1132)	8.00 on 5cs		79.99	6.66	10/6.33
MALBEC						
2364842		750ML	12	87.99	7.33	
	(1132)	8.00 on 5cs		79.99	6.66	10/6.33
MALBEC SELECCION						
9017465		750ML	12	159.99	13.33	
	(1132)	24.00 on 3cs		135.99	11.33	
	(5646)	24.00 on 15cs		135.99	11.33	
RED BLEND						
9135968		750ML	12	87.99	7.33	
	(1132)	8.00 on 5cs		79.99	6.66	10/6.33
TORRONTES						
9019052		750ML	12	87.99	7.33	
	(1132)	8.00 on 5cs		79.99	6.66	10/6.33

DON MIGUEL GASCON

Item#	Vt/Asst	Size	BPC	Case Price	TM Bot Price	LM Bot Comp
MALBEC						
9019651		750ML	12	111.99	9.33	
	(1145)	8.00 on 5cs		103.99	8.66	
	(1145)	16.00 on 10cs		95.99	7.99	
	(5646)	8.00 on 15cs		103.99	8.66	15/8.67
MALBEC RESERVE						
9100905		750ML	6	91.99	15.33	
	(1145)	4.00 on 1cs		87.99	14.66	
	(1145)	12.00 on 5cs		79.99	13.33	
	(5646)	12.00 on 15cs		79.99	13.33	
RED BLEND						
9152920		750ML	12	111.99	9.33	
	(1145)	8.00 on 5cs		103.99	8.66	
	(1145)	16.00 on 10cs		95.99	7.99	
	(5646)	8.00 on 15cs		103.99	8.66	15/8.67

Australia

CLARENDON HILLS

Item#	Vt/Asst	Size	BPC	Case Price	TM Bot Price	LM Bot Comp
GRENACHE ROMAS OLD VINES						
9102880		750ML	6	219.99	36.66	

FRANCE

FLEUR DE MER

Item#	Vt/Asst	Size	BPC	Case Price	TM Bot Price	LM Bot Comp
ST TROPEZ ROSE COTES DE PROVENCE						
9252078	2016	750ML	12	144.00	12.00	

LES VOILES

Item#	Vt/Asst	Size	BPC	Case Price	TM Bot Price	LM Bot Comp
ST TROPEZ ROSE COTES DE PROVENCE						
9218122	2015	750ML	12	151.99	12.66	
	(21450)	104.00 on 1cs		47.99	3.99	

Italy

ALLEGRINI

Item#	Vt/Asst	Size	BPC	Case Price	TM Bot Price	LM Bot Comp
AMARONE DELLA VALPOLICELLA CLASSICO						
9190773		750ML	6	319.99	53.33	
LA GROLA IGT VERONESE						
9101814		750ML	12	263.99	21.99	
PALAZZO TORRE IGT VERONESE						
9101815		750ML	12	175.99	14.66	
	(20908)	16.00 on 1cs		159.99	13.33	
	(5646)	16.00 on 15cs		159.99	13.33	
VALPOLICELLA						
9101816		750ML	12	152.70	12.72	
	(21687)	24.71 on 1cs		127.99	10.66	
	(5646)	24.71 on 15cs		127.99	10.66	

ARGIANO

Item#	Vt/Asst	Size	BPC	Case Price	TM Bot Price	LM Bot Comp
BRUNELLO DI MONTALCINO DOCG						
9260788		750ML	6	225.00	37.50	
NON CONFUNDITUR						
9260789		750ML	12	184.00	15.33	
ROSSO DI MONTALCINO						
9260790		750ML	6	105.00	17.50	
SOLENGA						
9260891		750ML	6	282.00	47.00	

BRANCAIA

Item#	Vt/Asst	Size	BPC	Case Price	TM Bot Price	LM Bot Comp
CHIANTI CLASSICO DOCG						
9016104	2007	750ML	6	159.99	26.66	
TRE						
9001602		750ML	12	159.99	13.33	

BELLA SERA

(www.bellaserawine.com)

Item#	Vt/Asst	Size	BPC	Case Price	TM Bot Price	LM Bot Comp
MOSCATO						
9123902		1.5L	FC	59.99	9.99	
	(5633)	4.00 on 3cs		55.99	9.33	
	(5633)	8.00 on 5cs		51.99	8.66	
9123903		750ML	12	71.99	5.99	
	(5633)	4.00 on 3cs		67.99	5.66	
	(5633)	12.00 on 5cs		59.99	4.99	
PINOT GRIGIO						
1275320		1.5L	FC	59.99	9.99	
	(5633)	4.00 on 3cs		55.99	9.33	
	(5633)	8.00 on 5cs		51.99	8.66	
1275346		750ML	12	71.99	5.99	
	(5633)	4.00 on 3cs		67.99	5.66	
	(5633)	12.00 on 5cs		59.99	4.99	
PINOT NOIR						
9006593		1.5L	FC	59.99	9.99	
	(5633)	4.00 on 3cs		55.99	9.33	
	(5633)	8.00 on 5cs		51.99	8.66	
RED BLEND						
9159906		1.5L	FC	59.99	9.99	

DA VINCI

Item#	Vt/Asst	Size	BPC	Case Price	TM Bot Price	LM Bot Comp
BRUNELLO MONTALCINO						
9013770		750ML	6	199.99	33.33	
CHIANTI DOCG						
9013777		750ML	12	103.99	8.66	
	(2132)	8.00 on 5cs		95.99	7.99	
	(5646)	8.00 on 15cs		95.99	7.99	
CHIANTI CLASSICO RISERVA						
1272947		750ML	6	87.99	14.66	
PINOT GRIGIO						
9053128		750ML	12	103.99	8.66	
	(2132)	8.00 on 5cs		95.99	7.99	
	(5646)	8.00 on 15cs		95.99	7.99	

ECCO DOMANI

(www.eccodomani.com)

Item#	Vt/Asst	Size	BPC	Case Price	TM Bot Price	LM Bot Comp
MERLOT						
1260249		750ML	12	95.99	7.99	
	(1146)	16.00 on 1cs		79.99	6.66	
PINOT GRIGIO						
1260645		750ML	12	95.99	7.99	
	(1146)	16.00 on 1cs		79.99	6.66	
9244871	SCRW	750ML	12	95.99	7.99	
PINOT GRIGIO CHRISTIAN SIRIANO						
9259159		750ML	12	95.99	7.99	
	(1146)	16.00 on 1cs		79.99	6.66	
PINOT GRIGIO ZAC POSEN						
9188941		750ML	12	95.99	7.99	

Item#	Vt/Asst	Size	BPC	Case Price	TM Bot Price	LM Bot Comp
JERMANN						
CHARDONNAY						
9151851		750ML	12	224.99	18.74	
DREAMS						
9116882		750ML	6	250.99	41.83	
MJZZU BLAU & BLAU IGT						
9025326		750ML	6	131.99	21.99	
PINOT GRIGIO						
9138808		750ML	12	212.99	17.74	
9128979		375ML	12	128.85	10.73	
PINOT NOIR RED ANGEL						
9151852		750ML	12	229.99	19.16	
SAUVIGNON IGT						
9261186		750ML	12	216.00	18.00	
TUNINA						
9116885		750ML	6	250.99	41.83	
VINNAE						
9125291		750ML	6	117.99	19.66	
MASO CANALI						
PINOT GRIGIO						
9080830		750ML	12	151.99	12.66	
	(4722)	8.00 on 2cs		143.99	11.99	
	(5646)	8.00 on 15cs		143.99	11.99	
MIA DOLCEA						
BIANCO						
9196411		750ML	12	88.00	7.33	
MOSCATO D'ASTI						
9156654		750ML	12	103.99	8.66	
ROSSO						
9195382		750ML	12	88.00	7.33	
PIEROPAN						
SOAVE						
9191997		750ML	6	72.00	12.00	
	(21175)	12.00 on 3cs		60.00	10.00	
SOAVE CALVARINO						
9025914		750ML	6	127.99	21.33	
	(21175)	8.00 on 5cs		119.99	19.99	
SOAVE CLASSICO DOCG						
9025915		750ML	12	184.00	15.33	
	(20618)	24.01 on 1cs		159.99	13.33	
	(21175)	24.01 on 1cs		159.99	13.33	
	(5646)	24.01 on 15cs		159.99	13.33	
SOAVE LA ROCCA						
9025917		750ML	6	159.99	26.66	
RENATO RATTI						
BARBERA DASTI BATTAGLIONE DOCG						
9230414		750ML	12	159.99	13.33	
	(20619)	16.00 on 3cs		143.99	11.99	
BAROLA MARCENASCO DOCG						
9230416		750ML	6	199.98	33.33	
LANGHE NEBBIOLO OCHTTI DOC						
9230417		750ML	12	199.92	16.66	
Italy Sparkling						
ECCO DOMANI						
PROSECCO						
9126648		750ML	12	95.99	7.99	
	(1146)	16.00 on 1cs		79.99	6.66	
LA MARCA						
PROSECCO						
9064479		1.5L	FC	120.00	20.00	
9064483		750ML	12	139.99	11.66	
	(2133)	4.00 on 3cs		135.99	11.33	
	(2133)	8.00 on 5cs		131.99	10.99	
	(5646)	8.00 on 15cs		131.99	10.99	10/10.00
9174974		187ML	FC	79.99	3.33	
9195310	3/8	187ML	FC	79.99	3.33	
New Zealand						
STARBOROUGH						
SAUVIGNON BLANC						
9038589		750ML	12	103.99	8.66	
	(1165)	4.00 on 3cs		99.99	8.33	10/8.00
WHITEHAVEN						
SAUVIGNON BLANC						
9265118		750ML	12	152.00	12.66	
	(22603)	16.00 on 2cs		136.00	11.33	
	(5646)	16.00 on 15cs		136.00	11.33	
1281542		750ML	6	75.99	12.66	
	(2134)	8.00 on 3cs		67.99	11.33	
	(5646)	8.00 on 15cs		67.99	11.33	
Spain						
LAS ROCAS						
BLEND						
9139071		750ML	12	111.99	9.33	
	(1150)	8.00 on 2cs		103.99	8.66	
	(1150)	16.00 on 5cs		95.99	7.99	
	(5646)	8.00 on 15cs		103.99	8.66	
GARNACHA						
9086921		750ML	12	111.99	9.33	
	(1150)	8.00 on 2cs		103.99	8.66	
	(1150)	16.00 on 5cs		95.99	7.99	
	(5646)	8.00 on 15cs		103.99	8.66	
GARNACHA VIGNES VIEJAS						
9087627		750ML	6	75.99	12.66	
MADRIA						
SANGRIA						
9087508		1.5L	6	43.99	7.33	
	(2192)	4.00 on 5cs		39.99	6.66	
9087509		750ML	12	55.99	4.66	
	(2192)	8.00 on 5cs		47.99	3.99	
SANGRIA MOSCATO						
9150738		1.5L	FC	43.99	7.33	
	(2192)	4.00 on 5cs		39.99	6.66	
9150617		750ML	12	55.99	4.66	
	(2192)	8.00 on 5cs		47.99	3.99	
MARTIN CODAX						
ALBARINO RIAS BAIXAS						
9018443		750ML	12	127.99	10.66	
	(2137)	8.00 on 1cs		119.99	9.99	15/10.66
TEMPRARILLO ERGO RIOJA						
9018444		750ML	12	103.99	8.66	
	(2137)	8.00 on 1cs		95.99	7.99	15/8.66
BEER						
Coolers - Wine						
B&J BERRY MALT 8º						
9098427		331ML	FC	38.49	1.60	
	(2251)	4.49 on 5cs		34.00	1.41	
B&J FUZZY NAVEL MALT 8º						
9098424		331ML	FC	38.49	1.60	
	(2251)	4.49 on 5cs		34.00	1.41	
B&J MARGARITA MALT 8º						
9098421		331ML	FC	38.49	1.60	
	(2251)	4.49 on 5cs		34.00	1.41	
B&J PINA COLADA MALT 8º						
9098423		331ML	FC	38.49	1.60	
	(2251)	4.49 on 5cs		34.00	1.41	
B&J STRAWBERRY DAIQUIRI MALT 8º						
9098422		331ML	FC	38.49	1.60	
	(2251)	4.49 on 5cs		34.00	1.41	
B&J TROPICAL MOJITO MALT 8º						
9098426		331ML	FC	38.49	1.60	
	(2251)	4.49 on 5cs		34.00	1.41	
B&J TROPICAL SANGRIA MALT 8º						
9098428		331ML	FC	38.49	1.60	
	(2251)	4.49 on 5cs		34.00	1.41	
Mix & Match on 331ml (4/6) of B&J Malts						
BOONES BLUE HAWAIIAN MALT 10º						
0883249		750ML	FC	47.99	3.99	
BOONES FUZZY NAVEL MALT 10º						
9013441		750ML	FC	47.99	3.99	
BOONES MOUNTAIN BERRY MALT 10º						
9013439		750ML	FC	47.99	3.99	
BOONES STRAWBERRY DAIQUIRI MALT 10º						
9013440		750ML	FC	47.99	3.99	

BREAKTHRU BEVERAGE MARYLAND
Premier Division

1413 Tangier Drive
Middle River, Maryland 21220

Fax orders to: 877-390-9423
(Due by 4:20 with Breakthru Beverage product codes)
See product index for conditions of sale

Metro Area

Orders 410-439-5100
Other 410-439-5000

Out of Town Direct

Orders 800-492-3900
Other 800-492-5150
Fax: 877-390-9423

SPIRIT

Armagnac

Item#	Vt/Asst	Size	BPC	Case Price	TM Bot Price	LM Bot Comp
GRASSA BAS 3 STAR 80º						
9003113		750ML	12	263.99	21.99	
	(16071)	1.00 on 6bt			20.99	
	(1242)	12.00 on 1cs		251.99	20.99	
GRASSA BAS VSOP 80º						
9003112		750ML	12	399.99	33.33	
	(16071)	3.00 on 3bt			30.33	
	(16071)	4.00 on 6bt			29.33	
	(1242)	60.00 on 1cs		339.99	28.33	
GRASSA BAS XO 80º						
9015057		750ML	12	631.99	52.66	
	(16071)	2.00 on 6bt			50.66	
	(1242)	24.00 on 1cs		607.99	50.66	

Brandy Imported - Cognac

Item#	Vt/Asst	Size	BPC	Case Price	TM Bot Price	LM Bot Comp
PAUL GIRAUD NAPOLEON 80º						
9003147		750ML	12	539.99	44.99	
	(16071)	1.00 on 3bt			43.99	
	(16071)	2.00 on 6bt			42.99	
	(1242)	12.00 on 1cs		527.99	43.99	
PAUL GIRAUD VSOP 80º						
9003145		750ML	12	469.99	39.16	
	(16071)	1.17 on 3bt			37.99	
	(1242)	26.00 on 1cs		443.99	36.99	
PAUL GIRAUD XO 80º						
9003148		750ML	12	669.99	55.83	
	(16071)	2.00 on 6bt			53.83	
	(1242)	24.00 on 1cs		645.99	53.83	

Brandy - Fruit

Item#	Vt/Asst	Size	BPC	Case Price	TM Bot Price	LM Bot Comp
DUPONT CALVADOS FINE RESERVE 80º						
9002861		750ML	12	335.99	27.99	
	(16071)	1.00 on 3bt			26.99	
	(16071)	2.00 on 6bt			25.99	
	(1242)	36.00 on 1cs		299.99	24.99	
DUPONT CALVADOS HORS D'AGE 80º						
0712646		750ML	12	647.99	53.99	
	(16071)	2.00 on 3bt			51.99	
	(16071)	3.00 on 6bt			50.99	
	(1242)	48.00 on 1cs		599.99	49.99	
DUPONT CALVADOS MILLESIME 84º						
9015064	1989	750ML	12	899.99	74.99	
	(16071)	2.00 on 3bt			72.99	
	(16071)	3.00 on 6bt			71.99	
	(1242)	60.00 on 1cs		839.99	69.99	
DUPONT CALVADOS VIEILLE RESERVE 84º						
0713248		750ML	12	447.99	37.33	
	(16071)	3.00 on 3bt			34.33	
	(16071)	4.00 on 6bt			33.33	
	(1242)	72.00 on 1cs		375.99	31.33	

Rum

Item#	Vt/Asst	Size	BPC	Case Price	TM Bot Price	LM Bot Comp
DIPLOMATICO AMBASSADOR 94º						
9161287		750ML	4	760.00	190.00	
	(20152)	60.00 on 3cs		700.00	175.00	
DIPLOMATICO ANEJO 80º						
9161288		750ML	12	156.00	13.00	
	(20152)	12.00 on 3cs		144.00	12.00	
DIPLOMATICO BLANCO 80º						
9161289		750ML	6	138.00	23.00	3/21.00
DIPLOMATICO MANTUANO 80º						
9256794		750ML	6	107.99	17.99	
	(20152)	12.00 on 3cs		95.99	15.99	17.99
DIPLOMATICO PLANAS 80º						
9256791		750ML	6	137.99	22.99	
	(20152)	12.00 on 3cs		125.99	20.99	22.99
DIPLOMATICO RESERVA 80º						
9161290		750ML	6	107.94	17.99	3/15.99
DIPLOMATICO RESERVA EXCLUSIVA 80º						
9161291		750ML	6	168.00	28.00	
	(20152)	12.00 on 3cs		156.00	26.00	
DIPLOMATICO VINTAGE 2002 80º						
9247446		750ML	6	431.99	71.99	

Cordials & Liqueurs

Item#	Vt/Asst	Size	BPC	Case Price	TM Bot Price	LM Bot Comp
BOUTARI OUZO 80º						
9010435		750ML	12	143.99	11.99	
SKINOS MASTIHA 60º						
9134883		750ML	6	155.99	25.99	
	(20249)	2.00 on 3bt			23.99	
	(1242)	21.00 on 1cs		134.99	22.49	
	(20152)	21.00 on 1cs		134.99	22.49	

WINE

United States

American

SWEET CAKES

Item#	Vt/Asst	Size	BPC	Case Price	TM Bot Price	LM Bot Comp
MOSCATO						
9129633		750ML	12	71.99	5.99	
SWEET CONCORD						
9139693		750ML	12	71.99	5.99	
SWEET RED						
9129632		750ML	12	71.99	5.99	

LOCATIONS

Item#	Vt/Asst	Size	BPC	Case Price	TM Bot Price	LM Bot Comp
ARGENTINA RED						
9260087		750ML	12	175.99	14.66	
	(22337)	16.00 on 1cs		159.99	13.33	
	(22337)	24.00 on 3cs		151.99	12.66	
	(22337)	32.00 on 5cs		143.99	11.99	
CALIFORNIA RED						
9260088		750ML	12	175.99	14.66	
	(22337)	16.00 on 1cs		159.99	13.33	
	(22337)	24.00 on 3cs		151.99	12.66	
	(22337)	32.00 on 5cs		143.99	11.99	
CALIFORNIA WHITE						
9260090		750ML	12	175.99	14.66	
	(22337)	16.00 on 1cs		159.99	13.33	
	(22337)	24.00 on 3cs		151.99	12.66	
	(22337)	32.00 on 5cs		143.99	11.99	
CORSICA VERMENTINO (FRANCE)						
9202187		750ML	12	175.99	14.66	
	(22337)	16.00 on 1cs		159.99	13.33	
	(22337)	24.00 on 3cs		151.99	12.66	
	(22337)	32.00 on 5cs		143.99	11.99	
FRENCH RED						
9260089		750ML	12	175.99	14.66	
	(22337)	16.00 on 1cs		159.99	13.33	
	(22337)	24.00 on 3cs		151.99	12.66	
	(22337)	32.00 on 5cs		143.99	11.99	
FRENCH ROSE						
9202190		750ML	12	175.99	14.66	
	(22337)	16.00 on 1cs		159.99	13.33	
	(22337)	24.00 on 3cs		151.99	12.66	
	(22337)	32.00 on 5cs		143.99	11.99	
SPANISH RED						
9260111		750ML	12	175.99	14.66	
	(22337)	16.00 on 1cs		159.99	13.33	
	(22337)	24.00 on 3cs		151.99	12.66	
	(22337)	32.00 on 5cs		143.99	11.99	
ITALIAN RED						
9260112		750ML	12	175.99	14.66	
	(22337)	16.00 on 1cs		159.99	13.33	
	(22337)	24.00 on 3cs		151.99	12.66	
	(22337)	32.00 on 5cs		143.99	11.99	
OREGON RED						
9260113		750ML	12	175.99	14.66	
	(22337)	16.00 on 1cs		159.99	13.33	
	(22337)	24.00 on 3cs		151.99	12.66	
	(22337)	32.00 on 5cs		143.99	11.99	
PORTUGUESE RED						
9260118		750ML	12	175.99	14.66	
	(22337)	16.00 on 1cs		159.99	13.33	
	(22337)	24.00 on 3cs		151.99	12.66	
	(22337)	32.00 on 5cs		143.99	11.99	
WASHINGTON RED						
9260116		750ML	12	175.99	14.66	
	(22337)	16.00 on 1cs		159.99	13.33	
	(22337)	24.00 on 3cs		151.99	12.66	
	(22337)	32.00 on 5cs		143.99	11.99	

California

AMERICAN PIONEER WINEGROWERS

(by Francis Coppola)

Item#	Vt/Asst	Size	BPC	Case Price	TM Bot Price	LM Bot Comp
LOST COLONY RED BLEND						
9190166		750ML	12	159.99	13.33	
	(14583)	1.33 on 1bt			12.00	
	(14582)	24.00 on 1cs		135.99	11.33	
	(14582)	32.00 on 2cs		127.99	10.66	
	(14582)	40.00 on 3cs		119.99	9.99	
MANTEO RED BLEND						
9190164		750ML	12	159.99	13.33	
	(14583)	1.33 on 1bt			12.00	
	(14582)	24.00 on 1cs		135.99	11.33	
	(14582)	32.00 on 2cs		127.99	10.66	
	(14582)	40.00 on 3cs		119.99	9.99	
THE WHITE DOE WHITE BLEND						
9182570		750ML	12	135.99	11.33	
	(14583)	1.33 on 1bt			10.00	
	(14582)	24.00 on 1cs		111.99	9.33	
	(14582)	32.00 on 2cs		103.99	8.66	
	(14582)	36.00 on 3cs		99.99	8.33	
TWO ARROWHEADS WHITE BLEND						
9190165		750ML	12	159.99	13.33	
	(14583)	1.33 on 1bt			12.00	
	(14582)	24.00 on 1cs		135.99	11.33	
	(14582)	32.00 on 2cs		127.99	10.66	
	(14582)	40.00 on 3cs		119.99	9.99	
VIRGINIA DARE CHARDONNAY						
9197665		750ML	12	207.99	17.33	
	(14583)	0.67 on 1bt			16.66	
	(14582)	16.00 on 1cs		191.99	15.99	
	(18276)	16.00 on 1cs		191.99	15.99	
	(14582)	48.00 on 2cs		159.99	13.33	
	(14582)	48.00 on 3cs		159.99	13.33	
VIRGINIA DARE PINOT NOIR						
9197666		750ML	12	207.99	17.33	
	(14583)	0.67 on 1bt			16.66	
	(14582)	16.00 on 1cs		191.99	15.99	
	(18276)	16.00 on 1cs		191.99	15.99	
	(14582)	48.00 on 2cs		159.99	13.33	
	(14582)	48.00 on 3cs		159.99	13.33	

AMUSE BOUCHE

Item#	Vt/Asst	Size	BPC	Case Price	TM Bot Price	LM Bot Comp
RED						
9196995	2013	750ML	6	960.00	160.00	

ARCHIMEDES

Item#	Vt/Asst	Size	BPC	Case Price	TM Bot Price	LM Bot Comp
CABERNET SAUVIGNON SONOMA						
9236799	2012	750ML	6	259.99	43.33	
	(3994)	20.00 on 1cs		239.99	39.99	

ARTEZIN

Item#	Vt/Asst	Size	BPC	Case Price	TM Bot Price	LM Bot Comp
ZINFANDEL MENDOCINO						
9031866	2015	750ML	12	151.99	12.66	
	(7777)	16.00 on 1cs		135.99	11.33	
	(7777)	24.00 on 2cs		127.99	10.66	
	(7777)	40.00 on 5cs		111.99	9.33	

AU SOMMET

Item#	Vt/Asst	Size	BPC	Case Price	TM Bot Price	LM Bot Comp
CABERNET SAUVIGNON NAPA VALLEY						
9263933		750ML	3	525.00	175.00	

BELLA UNION

Item#	Vt/Asst	Size	BPC	Case Price	TM Bot Price	LM Bot Comp
CABERNET SAUVIGNON						
9194624	2013	750ML	6	360.00	60.00	
	(17894)	60.00 on 2cs		300.00	50.00	

BELLE GLOS

Item#	Vt/Asst	Size	BPC	Case Price	TM Bot Price	LM Bot Comp
PINOT NOIR CLARK & TELEPHONE SANTA MARIA						
9254057	2015	1.5L	FC	439.99	73.33	
9266342	2016	750ML	12	495.99	41.33	
9238589	2015	750ML	12	495.99	41.33	
	(17911)	4.67 on 3bt			36.66	
	(4245)	96.00 on 1cs		399.99	33.33	
	(4245)	112.00 on 2cs		383.99	31.99	

Item#	Vt/Asst	Size	BPC	Case Price	TM Bot Price	LM Bot Comp
PINOT NOIR DAIRYMAN VINEYARD						
9266330	2016	750ML	12	495.99	41.33	
9238591	2015	750ML	12	495.99	41.33	
	(17911)	4.67 on 3bt			36.66	
	(4245)	96.00 on 1cs		399.99	33.33	
	(4245)	112.00 on 2cs		383.99	31.99	
PINOT NOIR LAS ALTURAS						
9017822	2005	1.5L	6	439.99	73.33	
9266341	2016	750ML	12	495.99	41.33	
9249184	2015	750ML	6	279.99	46.66	
9238590	2015	750ML	12	495.99	41.33	
	(17911)	4.67 on 3bt			36.66	
	(4245)	96.00 on 1cs		399.99	33.33	
	(4245)	112.00 on 2cs		383.99	31.99	
PINOT NOIR VARIETY PACK						
9256742	4/3	750ML	FC	495.99	41.33	
Eac pack contain 4 btls each of Belle Glos Pinot Noir Clark/ Telephone, Dairyan, & Las Alturas.						
BERAN						
ZINFANDEL CALIFORNIA						
9194362		750ML	12	223.99	18.66	
	(16080)	2.00 on 1bt			16.66	
	(4245)	56.00 on 1cs		167.99	13.99	
	(4245)	64.00 on 2cs		159.99	13.33	
	(4245)	72.00 on 3cs		151.99	12.66	
ZINFANDEL NAPA						
9194363		750ML	6	223.99	37.33	
	(20523)	0.67 on 1bt			36.66	
	(4245)	24.00 on 1cs		199.99	33.33	
	(4245)	44.00 on 2cs		179.99	29.99	
ZINFANDEL SONOMA						
9196303		750ML	6	143.99	23.99	
	(20523)	5.33 on 1bt			18.66	
	(4245)	36.00 on 1cs		107.99	17.99	
	(4245)	44.00 on 2cs		99.99	16.66	
BLACK INK						
RED BLEND						
9182228		750ML	12	95.99	7.99	
	(10862)	8.00 on 1cs		87.99	7.33	
	(10862)	16.00 on 3cs		79.99	6.66	
	(20632)	24.00 on 8cs		71.99	5.99	3/6.67
ROSE						
9251774		750ML	12	95.99	7.99	
	(10862)	16.00 on 1cs		79.99	6.66	
	(10862)	24.00 on 3cs		71.99	5.99	
	(20632)	24.00 on 8cs		71.99	5.99	
BOEN						
PINOT NOIR RUSSIAN RIVER						
9237700		750ML	12	279.99	23.33	
	(19638)	1.33 on 1bt			22.00	
	(4245)	40.00 on 1cs		239.99	19.99	
	(4245)	56.00 on 2cs		223.99	18.66	
	(4245)	64.00 on 3cs		215.99	17.99	
BOUCHAINE						
CHARDONNAY						
9091792		750ML	12	239.99	19.99	
	(22492)	5.00 on 12bt			14.99	
	(19595)	60.00 on 1cs		179.99	14.99	
PINOT NOIR CARNEROS						
9091805		750ML	12	263.99	21.99	
	(22492)	5.33 on 12bt			16.66	
	(19595)	64.00 on 1cs		199.99	16.66	
RIESLING						
9133534		750ML	12	183.99	15.33	
	(22492)	2.00 on 12bt			13.33	
	(19595)	16.00 on 1cs		167.99	13.99	
	(19595)	24.00 on 2cs		159.99	13.33	
CARNE HUMANA						
RED						
9182948	2012	750ML	12	343.99	28.66	
	(15105)	8.67 on 1bt			19.99	
	(16080)	8.67 on 1bt			19.99	
	(4245)	120.00 on 1cs		223.99	18.66	
	(4245)	136.00 on 2cs		207.99	17.33	
WHITE						
9194970		750ML	12	199.99	16.66	
	(4245)	40.00 on 1cs		159.99	13.33	
	(4245)	56.00 on 2cs		143.99	11.99	
CHIMNEY ROCK						
CABERNET SAUVIGNON STAGS LEAP DISTRICT						
9071067	2012	3L	FC	324.99	324.99	
9005068	2013	1.5L	6	719.99	119.99	
9249905	2014	750ML	6	399.99	66.66	
	(5555)	20.00 on 1cs		379.99	63.33	
9203908	2013	750ML	6	379.99	63.33	
	(5555)	20.00 on 1cs		359.99	59.99	
	(5555)	32.00 on 3cs		347.99	57.99	
9244586		375ML	12	319.99	26.66	
CABERNET SAUVIGNON TOMAHAWK						
9226809	2013	750ML	6	599.99	99.99	
9187336	2012	750ML	6	559.99	93.33	
ELEVAGE BLANC						
9165566		750ML	6	199.99	33.33	
ELEVAGE ROUGE						
9164113		750ML	6	431.99	71.99	
SAUVIGNON BLANC						
9158145	2014	750ML	12	235.99	19.66	
	(5555)	56.00 on 2cs		179.99	14.99	
COUP DE FOUDRE						
CABERNET SAUVIGNON						
9247627	2013	750ML	6	420.00	70.00	
CYPRESS						
CABERNET SAUVIGNON						
9010650		750ML	12	87.99	7.33	
	(1968)	8.00 on 1cs		79.99	6.66	
	(1968)	20.00 on 3cs		67.99	5.66	
CHARDONNAY						
9010649		750ML	12	87.99	7.33	
	(1968)	8.00 on 1cs		79.99	6.66	
	(1968)	20.00 on 3cs		67.99	5.66	
MERLOT						
9010648		750ML	12	87.99	7.33	
	(1968)	8.00 on 1cs		79.99	6.66	
	(1968)	20.00 on 3cs		67.99	5.66	
DAVIS BYNUM						
CHARDONNAY RUSSIAN RIVER VALLEY						
9061673	2014	750ML	12	211.99	17.66	
	(5326)	52.00 on 1cs		159.99	13.33	
	(20405)	68.00 on 5cs		143.99	11.99	
PINOT NOIR JANES VINEYARD						
9166251	2014	750ML	6	147.99	24.66	
	(5326)	36.00 on 1cs		111.99	18.66	
	(18001)	52.00 on 4cs		95.99	15.99	
DECOY						
CABERNET SAUVIGNON NAPA						
9099682	2014	750ML	12	215.99	17.99	
	(2083)	1.33 on 1bt			16.66	
	(10914)	32.00 on 3cs		183.99	15.33	8/13.33
CHARDONNAY SONOMA						
9120792	2014	750ML	12	183.99	15.33	
	(2083)	1.33 on 1bt			14.00	
	(10914)	32.00 on 3cs		151.99	12.66	8/11.33
MERLOT SONOMA						
9159361	2013	750ML	12	215.99	17.99	
	(2083)	1.33 on 1bt			16.66	
	(10914)	32.00 on 3cs		183.99	15.33	8/13.33
PINOT NOIR SONOMA COUNTY						
9103911	2014	750ML	12	215.99	17.99	
	(2083)	1.33 on 1bt			16.66	
	(10914)	32.00 on 3cs		183.99	15.33	8/13.33
RED NAPA VALLEY						
1418045	2013	750ML	12	215.99	17.99	
	(2083)	1.33 on 1bt			16.66	
	(10914)	32.00 on 3cs		183.99	15.33	8/13.33
SAUVIGNON BLANC SONOMA COUNTY						
9160923	2015	750ML	12	183.99	15.33	
	(2083)	1.33 on 1bt			14.00	
	(22455)	56.00 on 2cs		127.99	10.66	
	(10914)	32.00 on 3cs		151.99	12.66	8/11.33
ZINFANDEL SONOMA COUNTY						
9135589	2014	750ML	12	215.99	17.99	
	(2083)	1.33 on 1bt			16.66	
	(10914)	32.00 on 3cs		183.99	15.33	8/13.33
DOLCE						
LATE HARVEST						
9017148	2010	375ML	6	359.99	59.99	
	(10385)	10.00 on 3bt			49.99	
	(10386)	120.00 on 1cs		239.99	39.99	
DUCKHORN VINEYARDS						
CABERNET SAUVIGNON MONITOR LEDGE						
9102979	2012	750ML	6	419.99	69.99	
CABERNET SAUVIGNON NAPA VALLEY						
9108706		3L	1	199.99	199.99	
9103948		1.5L	6	599.99	99.99	
9234611	2013	750ML	12	679.99	56.66	
	(10914)	24.00 on 1cs		655.99	54.66	
	(10914)	40.00 on 3cs		639.99	53.33	5/50.00
9258720	2014	750ML	12	679.99	56.66	
	(10914)	24.00 on 1cs		655.99	54.66	
	(10914)	40.00 on 3cs		639.99	53.33	5/50.00
CABERNET SAUVIGNON RUTHERFORD NAPA						
9195884	2012	750ML	12	839.99	69.99	
CABERNET SAUVIGNON THREE PALMS						
9196238	2012	750ML	6	419.99	69.99	
CHARDONNAY NAPA VALLEY						
9238524	2014	750ML	12	319.99	26.66	
	(10914)	24.00 on 1cs		295.99	24.66	
	(10914)	32.00 on 3cs		287.99	23.99	5/21.33
9229261	2014	375ML	12	159.99	13.33	
	(19747)	8.00 on 1cs		151.99	12.66	
	(19747)	24.00 on 2cs		135.99	11.33	
THE DISCUSSION ESTATE GROWN NAPA RED						
9235740	2012	750ML	6	599.99	99.99	
	(10914)	30.00 on 3cs		569.99	94.99	
MERLOT NAPA VALLEY						
9089382		3L	1	159.99	159.99	
9070788	2009	1.5L	6	455.99	75.99	
9262353	2014	750ML	12	479.99	39.99	
	(10914)	16.00 on 1cs		463.99	38.66	
	(10914)	40.00 on 3cs		439.99	36.66	5/33.33
9234329	2013	750ML	12	479.99	39.99	
	(10914)	16.00 on 1cs		463.99	38.66	
	(10914)	40.00 on 3cs		439.99	36.66	5/33.33
MERLOT THREE PALMS						
9189492	2012	750ML	6	419.99	69.99	
RED BLEND HOWELL MOUNTAIN						
9239455		750ML	6	419.99	69.99	
SAUVIGNON BLANC NAPA VALLEY						
9237454	2015	750ML	12	263.99	21.99	
	(10914)	16.00 on 1cs		247.99	20.66	
	(17578)	56.00 on 2cs		207.99	17.33	
	(10914)	24.00 on 3cs		239.99	19.99	
9260307	2016	750ML	12	263.99	21.99	
	(10914)	16.00 on 1cs		247.99	20.66	
	(17578)	56.00 on 2cs		207.99	17.33	
	(10914)	24.00 on 3cs		239.99	19.99	
9153389	2015	375ML	12	143.99	11.99	
	(16456)	48.00 on 1cs		95.99	7.99	
SAUVIGNON BLANC LATE HARVEST						
9183029	2012	375ML	12	399.99	33.33	
ENROUTE						
CHARDONNAY LES BRUMEUX RUSSIAN RIVER						
9174083	2014	750ML	6	239.99	39.99	
	(16384)	90.00 on 1cs		149.99	24.99	
	(7338)	40.00 on 1cs		199.99	33.33	
	(16384)	120.00 on 3cs		119.99	19.99	
PINOT NOIR LES POMMIERS RUSSIAN RIVER						
9089525	2014	750ML	6	299.99	49.99	
	(7338)	40.00 on 1cs		259.99	43.33	
	(7338)	80.00 on 2cs		219.99	36.66	
	(7338)	120.00 on 3cs		179.99	29.99	
FAR NIENTE						
CABERNET SAUVIGNON NAPA VALLEY						
9217917	2014	750ML	12	1379.99	114.99	
9250116	2015	750ML	12	1379.99	114.99	
CABERNET CAVE COLLECTION VERTICAL PACK						
9203584		750ML	6	750.00	125.00	
Case contains 2 btls each of 2009, 2010, & 2011 Vintages						
CHARDONNAY NAPA VALLEY						
9088263	2014	750ML	12	599.99	49.99	
	(13023)	5.00 on 6bt			44.99	
	(10388)	120.00 on 1cs		479.99	39.99	
	(16384)	120.00 on 5cs		479.99	39.99	
CHARDONNAY CAVE COLLECTION						
9257478	2014	750ML	6	299.99	49.99	
FEDERALIST						
CABERNET SAUVIGNON 1776 LODI						
9184153	KEG	19.5L	FC	234.00	234.00	
9183163		750ML	12	159.99	13.33	
	(5555)	16.00 on 1cs		143.99	11.99	
	(5555)	32.00 on 3cs		127.99	10.66	
	(5555)	40.00 on 5cs		119.99	9.99	
CHARDONNAY SONOMA COUNTY						
9148645		750ML	12	159.99	13.33	
	(5555)	16.00 on 1cs		143.99	11.99	
	(5555)	32.00 on 3cs		127.99	10.66	
	(5555)	40.00 on 5cs		119.99	9.99	
DUELING PISTOLS RED DRY CREEK VALLEY						
9130442		750ML	12	319.99	26.66	
	(5555)	24.00 on 1cs		295.99	24.66	
	(5555)	56.00 on 3cs		263.99	21.99	
HONEST RED						
9216080		750ML	12	159.99	13.33	
	(5555)	16.00 on 1cs		143.99	11.99	
	(5555)	32.00 on 3cs		127.99	10.66	
	(5555)	40.00 on 5cs		119.99	9.99	
ZINFANDEL 1776 LODI						
9183165		750ML	12	159.99	13.33	
	(5555)	16.00 on 1cs		143.99	11.99	
	(5555)	32.00 on 3cs		127.99	10.66	
	(5555)	40.00 on 5cs		119.99	9.99	

Item#	Vt/Asst	Size	BPC	Case Price	TM Bot Price	LM Bot Comp
ZINFANDEL MENDOCINO BOURBON						
9248432		750ML	12	199.99	16.66	
	(20602)	1.33 on 1bt			15.33	
	(5555)	24.00 on 1cs		175.99	14.66	
	(5555)	40.00 on 3cs		159.99	13.33	
ZINFANDEL SONOMA COUNTY						
9103361		750ML	12	231.99	19.33	
	(5555)	48.00 on 1cs		183.99	15.33	
	(5555)	56.00 on 3cs		175.99	14.66	
FERRARI-CARANO						
CABERNET SAUVIGNON ALEXANDER						
9192950		1.5L	3	159.99	53.33	
9016040	2013	750ML	12	295.99	24.66	
	(3080)	8.00 on 1cs		287.99	23.99	
	(3080)	56.00 on 2cs		239.99	19.99	
CABERNET SAUVIGNON RESERVE						
9246431	2012	750ML	6	239.99	39.99	
CHARDONNAY RESERVE NAPA						
9028272	2014	750ML	6	167.99	27.99	
	(3080)	8.00 on 1cs		159.99	26.66	
	(3080)	28.00 on 2cs		139.99	23.33	
	(3080)	48.00 on 5cs		119.99	19.99	
CHARDONNAY SONOMA						
9016032	2014	750ML	12	223.99	18.66	
	(3080)	8.00 on 1cs		215.99	17.99	
	(3080)	16.00 on 3cs		207.99	17.33	
ELDORADO NOIR						
9058273	2009	375ML	12	275.99	22.99	
FUME BLANC SONOMA COUNTY						
9016100	2015	750ML	12	143.99	11.99	
	(3080)	8.00 on 1cs		135.99	11.33	
	(3080)	16.00 on 2cs		127.99	10.66	
	(3080)	32.00 on 5cs		111.99	9.33	
MERLOT SONOMA COUNTY						
9016034	2014	750ML	12	223.99	18.66	
	(3080)	8.00 on 1cs		215.99	17.99	
	(3080)	16.00 on 3cs		207.99	17.33	
	(3080)	64.00 on 5cs		159.99	13.33	
PINOT GRIGIO						
9018445	2016	750ML	12	143.99	11.99	
	(3080)	8.00 on 1cs		135.99	11.33	
	(3080)	16.00 on 2cs		127.99	10.66	
	(3080)	32.00 on 3cs		111.99	9.33	
PINOT NOIR ANDERSON VALLEY						
9177080	2014	750ML	12	271.99	22.66	
	(3080)	8.00 on 1cs		263.99	21.99	
	(3080)	32.00 on 3cs		239.99	19.99	
SANGIOVESE ROSE						
9252296	2016	750ML	12	143.99	11.99	
	(3080)	16.00 on 1cs		127.99	10.66	
	(3080)	32.00 on 2cs		111.99	9.33	
SIENA, SONOMA COUNTY						
9016064	2014	750ML	12	183.99	15.33	
	(3080)	8.00 on 1cs		175.99	14.66	
	(3080)	24.00 on 2cs		159.99	13.33	
TRE TERRE CHARDONNAY						
9016033	2013	750ML	12	267.99	22.33	
	(12638)	88.00 on 1cs		179.99	14.99	
TRESOR						
9074468		1.5L	3	224.99	74.99	
9014357	2012	750ML	6	219.99	36.66	
FLOR DE CAMPO						
(by Sanford Winery)						
CHARDONNAY						
9134467	2013	750ML	12	159.99	13.33	
	(3522)	1.33 on 1bt			12.00	
	(5555)	24.00 on 3cs		135.99	11.33	
	(20406)	40.00 on 8cs		119.99	9.99	
PINOT NOIR						
9134469	2014	750ML	12	199.99	16.66	
	(3522)	1.33 on 1bt			15.33	
	(5555)	40.00 on 1cs		159.99	13.33	
	(5555)	56.00 on 3cs		143.99	11.99	
	(20406)	80.00 on 8cs		119.99	9.99	
FRANCIS COPPOLA						
ELEANOR RED						
9236800		750ML	6	239.99	39.99	
	(20571)	3.33 on 1bt			36.66	
	(3994)	40.00 on 1cs		199.99	33.33	
PITAGORA RED						
9188791		750ML	12	207.99	17.33	
	(7721)	1.00 on 1bt			16.33	
	(7722)	16.00 on 1cs		191.99	15.99	
	(17921)	48.00 on 2cs		159.99	13.33	
	(7722)	48.00 on 5cs		159.99	13.33	
VENDETTA RED						
9192627		750ML	12	207.99	17.33	
	(7721)	0.67 on 1bt			16.66	
	(7722)	16.00 on 1cs		191.99	15.99	
	(17921)	48.00 on 2cs		159.99	13.33	
	(7722)	48.00 on 5cs		159.99	13.33	
FRANCIS COPPOLA DIAMOND SERIES						
(www.franciscoppolawinery.com)						
CABERNET SAUVIGNON						
9019476	2015	750ML	12	159.99	13.33	
	(2523)	1.33 on 1bt			12.00	
	(3994)	24.00 on 1cs		135.99	11.33	
	(10657)	32.00 on 2cs		127.99	10.66	
	(3994)	32.00 on 3cs		127.99	10.66	
	(3994)	40.00 on 5cs		119.99	9.99	
	(7712)	44.00 on 8cs		115.99	9.66	2/10.67
CHARDONNAY						
9010970	2014	750ML	12	135.99	11.33	
	(2523)	1.67 on 1bt			9.66	
	(3994)	28.00 on 1cs		107.99	8.99	
	(3994)	32.00 on 3cs		103.99	8.66	
	(3994)	36.00 on 5cs		99.99	8.33	
	(7712)	40.00 on 8cs		95.99	7.99	11.33
CHARDONNAY/VIOGNIER PAVILLION						
9094989	2015	750ML	12	167.99	13.99	
	(2523)	0.67 on 1bt			13.32	
	(3994)	8.00 on 1cs		159.99	13.33	
	(3994)	16.00 on 3cs		151.99	12.66	
	(3994)	24.00 on 5cs		143.99	11.99	13.99
CLARET						
9010964	2014	750ML	12	167.99	13.99	
	(2523)	0.67 on 1bt			13.32	
	(3994)	8.00 on 1cs		159.99	13.33	
	(3994)	16.00 on 3cs		151.99	12.66	
	(3994)	24.00 on 5cs		143.99	11.99	13.99
MALBEC CELESTIAL						
9018291	2014	750ML	12	159.99	13.33	
	(2523)	1.33 on 1bt			12.00	
	(3994)	24.00 on 1cs		135.99	11.33	
	(3994)	32.00 on 3cs		127.99	10.66	
	(3994)	40.00 on 5cs		119.99	9.99	
	(7712)	44.00 on 8cs		115.99	9.66	13.33
MERLOT						
9010967	2015	750ML	12	159.99	13.33	
	(2523)	1.33 on 1bt			12.00	
	(3994)	24.00 on 1cs		135.99	11.33	
	(3994)	32.00 on 3cs		127.99	10.66	
	(3994)	40.00 on 5cs		119.99	9.99	
	(7712)	44.00 on 8cs		115.99	9.66	13.33
9010966	2009	375ML	12	79.99	6.66	
PINOT GRIGIO						
9060807	2016	750ML	12	135.99	11.33	
	(2523)	1.67 on 1bt			9.66	
	(3994)	28.00 on 1cs		107.99	8.99	
	(3994)	32.00 on 3cs		103.99	8.66	
	(20998)	52.00 on 5cs		83.99	6.99	
	(3994)	36.00 on 5cs		99.99	8.33	
	(7712)	40.00 on 8cs		95.99	7.99	
PINOT NOIR						
9010975	2014	750ML	12	167.99	13.99	
	(2523)	0.67 on 1bt			13.32	
	(3994)	8.00 on 1cs		159.99	13.33	
	(3994)	16.00 on 3cs		151.99	12.66	
	(3994)	24.00 on 5cs		143.99	11.99	13.99
RED						
9154949	2014	750ML	12	159.99	13.33	
	(2523)	1.33 on 1bt			12.00	
	(3994)	24.00 on 1cs		135.99	11.33	
	(3994)	32.00 on 3cs		127.99	10.66	
	(3994)	40.00 on 5cs		119.99	9.99	
	(7712)	44.00 on 8cs		115.99	9.66	13.33
SAUVIGNON BLANC						
9010943	2015	750ML	12	135.99	11.33	
	(2523)	1.67 on 1bt			9.66	
	(3994)	28.00 on 1cs		107.99	8.99	
	(3994)	32.00 on 3cs		103.99	8.66	
	(3994)	36.00 on 5cs		99.99	8.33	
	(7712)	40.00 on 8cs		95.99	7.99	11.33
SYRAH						
9010969	2015	750ML	12	135.99	11.33	
	(2523)	1.67 on 1bt			9.66	
	(3994)	28.00 on 1cs		107.99	8.99	
	(3994)	32.00 on 3cs		103.99	8.66	
	(3994)	36.00 on 5cs		99.99	8.33	
	(7712)	40.00 on 8cs		95.99	7.99	11.33
ZINFANDEL						
9010968	2013	750ML	12	135.99	11.33	
	(2523)	1.67 on 1bt			9.66	
	(3994)	28.00 on 1cs		107.99	8.99	
	(3994)	32.00 on 3cs		103.99	8.66	
	(3994)	36.00 on 5cs		99.99	8.33	
	(7712)	40.00 on 8cs		95.99	7.99	11.33
FRANCIS COPPOLA DIRECTOR'S CUT						
CABERNET SAUVIGNON ALEXANDER VALLEY						
9017839	2014	750ML	12	231.99	19.33	
	(7721)	1.33 on 1bt			18.00	
	(7722)	24.00 on 1cs		207.99	17.33	
	(7722)	24.00 on 8cs		207.99	17.33	
CABERNET SAUVIGNON KING KONG MOVIE						
9238189		750ML	12	199.99	16.66	
	(7721)	16.00 on 1cs		183.99	15.33	
	(7722)	20.00 on 1cs		179.99	14.99	
	(7722)	24.00 on 3cs		175.99	14.66	
	(7722)	32.00 on 5cs		167.99	13.99	
	(7722)	40.00 on 8cs		159.99	13.33	
CHARDONNAY JAWS MOVIE						
9238188		750ML	12	175.99	14.66	
	(7721)	16.00 on 1cs		159.99	13.33	
	(7722)	20.00 on 1cs		155.99	12.99	
	(7722)	24.00 on 3cs		151.99	12.66	
	(7722)	32.00 on 5cs		143.99	11.99	
	(7722)	40.00 on 8cs		135.99	11.33	
CHARDONNAY RUSSIAN RIVER						
9016925	2014	750ML	12	175.99	14.66	
	(7721)	1.33 on 1bt			13.33	
	(7722)	24.00 on 1cs		151.99	12.66	
	(7722)	32.00 on 8cs		143.99	11.99	
CINEMA (CAB/ZIN BLEND) ALEXANDER VALLEY						
9236795	2013	750ML	6	155.99	25.99	
	(7721)	1.33 on 1bt			24.66	
	(7722)	16.00 on 1cs		139.99	23.33	
MERLOT WIZARD OF OZ MOVIE						
9238190		750ML	12	199.99	16.66	
	(7721)	16.00 on 1cs		183.99	15.33	
	(7722)	20.00 on 1cs		179.99	14.99	
	(7722)	24.00 on 3cs		175.99	14.66	
	(7722)	32.00 on 5cs		167.99	13.99	
	(7722)	40.00 on 8cs		159.99	13.33	
PINOT NOIR SONOMA COAST						
9016926	2014	750ML	12	207.99	17.33	
	(7721)	1.00 on 1bt			16.33	
	(7722)	16.00 on 1cs		191.99	15.99	
	(7722)	24.00 on 8cs		183.99	15.33	
SAUVIGNON BLANC						
9163823	2013	750ML	12	159.99	13.33	
	(7721)	0.67 on 1bt			12.66	
	(7722)	16.00 on 1cs		143.99	11.99	
	(7722)	24.00 on 8cs		135.99	11.33	
TECHNICOLOR RED BLEND						
9240550		750ML	12	231.99	19.33	
	(7721)	1.33 on 1bt			18.00	
	(22340)	72.00 on 1cs		159.99	13.33	
	(7722)	24.00 on 1cs		207.99	17.33	
	(7722)	24.00 on 8cs		207.99	17.33	
ZINFANDEL DRY CREEK VALLEY						
9016927	2013	750ML	12	207.99	17.33	
	(7721)	1.00 on 1bt			16.33	
	(7722)	16.00 on 1cs		191.99	15.99	
	(7722)	24.00 on 8cs		183.99	15.33	
FRANCIS COPPOLA DIRECTOR'S						
CABERNET SAUVIGNON SONOMA						
9087520	2013	750ML	12	175.99	14.66	
	(7721)	1.33 on 1bt			13.33	
	(7722)	20.00 on 1cs		155.99	12.99	
	(7722)	24.00 on 3cs		151.99	12.66	
	(7722)	32.00 on 5cs		143.99	11.99	
	(7722)	40.00 on 8cs		135.99	11.33	
CHARDONNAY SONOMA						
9087551	2014	750ML	12	143.99	11.99	
	(7721)	0.67 on 1bt			11.32	
	(7722)	16.00 on 1cs		127.99	10.66	
	(7722)	20.00 on 3cs		123.99	10.33	
	(7722)	24.00 on 5cs		119.99	9.99	
	(7722)	32.00 on 8cs		111.99	9.33	
MERLOT SONOMA						
9087513	2014	750ML	12	175.99	14.66	
	(7721)	1.33 on 1bt			13.33	
	(7722)	20.00 on 1cs		155.99	12.99	
	(7722)	24.00 on 3cs		151.99	12.66	
	(7722)	32.00 on 5cs		143.99	11.99	
	(7722)	40.00 on 8cs		135.99	11.33	

Item#	Vt/Asst	Size	BPC	Case Price	TM Bot Price	LM Bot Comp
PINOT NOIR SONOMA						
9087552	2014	750ML	12	175.99	14.66	
	(7721)	1.33 on 1bt			13.33	
	(7722)	20.00 on 1cs		155.99	12.99	
	(7722)	24.00 on 3cs		151.99	12.66	
	(7722)	32.00 on 5cs		143.99	11.99	
	(7722)	40.00 on 8cs		135.99	11.33	
ZINFANDEL SONOMA						
9109912	2013	750ML	12	175.99	14.66	
	(7721)	1.33 on 1bt			13.33	
	(7722)	20.00 on 1cs		155.99	12.99	
	(7722)	24.00 on 3cs		151.99	12.66	
	(7722)	32.00 on 5cs		143.99	11.99	
	(7722)	40.00 on 8cs		135.99	11.33	
FRANCIS COPPOLA PRESENTS						
BIANCO CHARDONNAY						
9113200		750ML	12	111.99	9.33	3/7.00
BIANCO PINOT GRIGIO						
9192425	KEG	19.5L	FC	199.99	199.99	
	(16553)	35.00 on 1cs		164.99	164.99	
9010972		750ML	12	111.99	9.33	3/7.00
BIANCO & ROSSO						
9189870	KEG	19.5L	FC	199.99	199.99	
	(16553)	35.00 on 1cs		164.99	164.99	
9010971		750ML	12	111.99	9.33	3/7.00
FRANCIS COPPOLA SOFIA						
CHARDONNAY						
9164706		750ML	12	143.99	11.99	
	(4884)	1.33 on 1bt			10.66	
	(7722)	20.00 on 1cs		123.99	10.33	
	(7722)	24.00 on 3cs		119.99	9.99	
	(7722)	32.00 on 5cs		111.99	9.33	
	(7722)	36.00 on 8cs		107.99	8.99	
RIESLING						
9086396		750ML	12	143.99	11.99	
	(4884)	1.33 on 1bt			10.66	
	(7722)	20.00 on 1cs		123.99	10.33	
	(7722)	24.00 on 3cs		119.99	9.99	
	(7722)	32.00 on 5cs		111.99	9.33	
	(7722)	36.00 on 8cs		107.99	8.99	
ROSE						
9056464		750ML	12	143.99	11.99	
	(4884)	1.33 on 1bt			10.66	
	(7722)	20.00 on 1cs		123.99	10.33	
	(7722)	24.00 on 3cs		119.99	9.99	
	(7722)	32.00 on 5cs		111.99	9.33	
	(7722)	36.00 on 8cs		107.99	8.99	
SOFIA RED						
9188717		750ML	12	143.99	11.99	
	(4884)	1.33 on 1bt			10.66	
	(7722)	20.00 on 1cs		123.99	10.33	
	(7722)	24.00 on 3cs		119.99	9.99	
	(7722)	32.00 on 5cs		111.99	9.33	
	(7722)	36.00 on 8cs		107.99	8.99	
FRANCIS COPPOLA VOTRE SANTE						
CHARDONNAY						
9126355	2015	750ML	12	135.99	11.33	
	(7722)	16.00 on 1cs		119.99	9.99	
	(21943)	32.00 on 2cs		103.99	8.66	
	(7722)	24.00 on 2cs		111.99	9.33	
	(7722)	32.00 on 5cs		103.99	8.66	3/8.00
CHATEAU GSM						
9168081	2013	750ML	12	135.99	11.33	
	(7722)	16.00 on 1cs		119.99	9.99	
	(21944)	32.00 on 2cs		103.99	8.66	
	(7722)	24.00 on 2cs		111.99	9.33	
	(7722)	32.00 on 5cs		103.99	8.66	3/8.00
PINOT NOIR						
9126229	2014	750ML	12	135.99	11.33	
	(7722)	16.00 on 1cs		119.99	9.99	
	(21942)	32.00 on 2cs		103.99	8.66	
	(7722)	24.00 on 2cs		111.99	9.33	
	(7722)	32.00 on 5cs		103.99	8.66	3/8.00
GLASS MOUNTAIN						
CABERNET SAUVIGNON						
9017213		750ML	12	79.99	6.66	
	(8631)	8.00 on 1cs		71.99	5.99	
	(8631)	16.00 on 3cs		63.99	5.33	
CHARDONNAY						
9017212		750ML	12	79.99	6.66	
	(8631)	8.00 on 1cs		71.99	5.99	
	(8631)	16.00 on 3cs		63.99	5.33	
MERLOT						
9017215		750ML	12	79.99	6.66	
	(8631)	8.00 on 1cs		71.99	5.99	
	(8631)	16.00 on 3cs		63.99	5.33	
GOLDENEYE						
PINOT NOIR 10 DEGREES						
9237865	2013	750ML	6	519.99	86.66	
PINOT NOIR ANDERSON VALLEY						
9014715		1.5L	6	459.99	76.66	
9249390	2014	750ML	6	259.99	43.33	
	(10914)	20.00 on 1cs		239.99	39.99	
	(10914)	40.00 on 3cs		219.99	36.66	5/34.67
9018163		375ML	12	239.99	19.99	
	(19940)	90.00 on 2cs		149.99	12.49	
PINOT NOIR GOWAN CREEK						
9237866	2013	750ML	6	359.99	59.99	
GOOD DOG						
RED DOG CABERNET SAUVIGNON						
9253462		750ML	12	95.99	7.99	
	(21404)	8.00 on 1cs		87.99	7.33	
	(21404)	16.00 on 3cs		79.99	6.66	
RED DOG MERLOT						
9253464		750ML	12	95.99	7.99	
	(21404)	8.00 on 1cs		87.99	7.33	
	(21404)	16.00 on 3cs		79.99	6.66	
RED DOG PINOT DOG						
9253465		750ML	12	95.99	7.99	
	(21404)	8.00 on 1cs		87.99	7.33	
	(21404)	16.00 on 3cs		79.99	6.66	
YELLOW DOG CHARDONNAY						
9253463		750ML	12	95.99	7.99	
	(21404)	8.00 on 1cs		87.99	7.33	
	(21404)	16.00 on 3cs		79.99	6.66	
GREYSTONE CELLARS						
CABERNET SAUVIGNON						
9115052		750ML	12	96.00	8.00	
	(10150)	8.00 on 1cs		88.00	7.33	
	(10150)	16.00 on 3cs		80.00	6.66	
CHARDONNAY						
9115051		750ML	12	96.00	8.00	
	(10150)	8.00 on 1cs		88.00	7.33	
	(10150)	16.00 on 3cs		80.00	6.66	
MERLOT						
9115053		750ML	12	96.00	8.00	
	(10150)	8.00 on 1cs		88.00	7.33	
	(10150)	16.00 on 3cs		80.00	6.66	
PETITE SIRAH						
9186600		750ML	12	96.00	8.00	
	(10150)	8.00 on 1cs		88.00	7.33	
	(10150)	16.00 on 3cs		80.00	6.66	
GRGICH HILLS						
CABERNET SAUVIGNON						
2011013		3L	FC	219.99	219.99	
2011021		1.5L	6	639.99	106.66	
9229129	2013	750ML	12	639.99	53.33	
	(19254)	3.33 on 1bt			50.00	1/46.67
CABERNET YOUNTVILLE WITH BOOK						
9237715		750ML	4	499.99	124.99	
CHARDONNAY						
9207008	2013	750ML	12	439.99	36.66	
	(19254)	3.67 on 1bt			32.99	1/29.00
CHARDONNAY 40TH ANNIVERSARY						
9254150		750ML	12	463.99	38.66	
FUME BLANC						
9248661	2014	750ML	12	303.99	25.33	
9207011	2013	750ML	12	303.99	25.33	
	(19254)	2.67 on 1bt			22.66	1/21.33
2011260		375ML	12	161.99	13.49	
MERLOT						
2011641	2012	750ML	12	439.99	36.66	
	(19254)	3.33 on 1bt			33.33	1/29.00
9258686	2013	750ML	12	439.99	36.66	
VIOLETTA						
9150285		375ML	6	383.99	63.99	
ZINFANDEL						
9238138	2012	750ML	12	359.99	29.99	
	(19254)	2.00 on 1bt			27.99	1/26.00
GROTH						
CABERNET SAUVIGNON						
9078391		3L	1	267.99	267.99	
9188116	2012	1.5L	6	539.99	89.99	
9235149	2013	750ML	12	559.99	46.66	
	(9262)	60.00 on 1cs		499.99	41.66	
	(9262)	80.00 on 2cs		479.99	39.99	
9188117	2012	750ML	12	559.99	46.66	
CABERNET SAUVIGNON LIBRARY VERTICAL						
9118111		750ML	FC	449.99	74.99	
CABERNET SAUVIGNON RESERVE						
9246400	2013	750ML	6	659.99	109.99	1/90.00
9195233	2012	750ML	6	659.99	109.99	
CHARDONNAY						
1328632	2015	750ML	12	279.99	23.33	
	(9262)	24.00 on 1cs		255.99	21.33	1/19.33
SAUVIGNON BLANC						
9253614	2016	750ML	12	199.99	16.66	
	(9262)	24.00 on 1cs		175.99	14.66	2/14.00
1328442	2015	750ML	12	207.99	17.33	3/12.67
GUARACHI						
CABERNET SAUVINGON						
9261759	2014	750ML	6	323.99	53.99	
CABERNET SAUVIGNON LAS PIEDRAS HERITAGE						
9175737		750ML	6	999.99	166.66	
PINOT NOIR						
9188740	2013	750ML	6	267.99	44.66	
PINOT NOIR GAPS CROWN						
9188738	2013	750ML	6	319.99	53.33	
PINOT NOIR SUN CHASE						
9228882	2014	750ML	6	299.99	49.99	
GUNDLACH BUNDSCHU						
CABERNET SAUVIGNON						
9240022	2013	750ML	12	399.99	33.33	
	(20671)	0.67 on 12bt			32.66	
	(20640)	8.00 on 1cs		391.99	32.66	
	(20640)	16.00 on 2cs		383.99	31.99	
CABERNET SAUVIGNON RESERVE						
9006831		750ML	6	499.99	83.33	
	(20671)	3.33 on 12bt			80.00	
	(20640)	20.00 on 1cs		479.99	79.99	
CHARDONNAY						
9006835		750ML	12	239.99	19.99	
9249999	2015	750ML	12	239.99	19.99	
	(20671)	2.67 on 12bt			17.32	
	(20640)	32.00 on 1cs		207.99	17.33	
	(20640)	40.00 on 2cs		199.99	16.66	
GEWURTZRAMINER						
9006837		750ML	12	175.99	14.66	
	(20671)	2.00 on 12bt			12.66	
	(20640)	24.00 on 1cs		151.99	12.66	
	(20640)	32.00 on 2cs		143.99	11.99	
9250000	2015	750ML	12	175.99	14.66	
	(20671)	2.00 on 12bt			12.66	
	(20640)	24.00 on 1cs		151.99	12.66	
	(20640)	32.00 on 2cs		143.99	11.99	
MERLOT						
9006832		750ML	12	303.99	25.33	
	(20671)	3.33 on 12bt			22.00	
	(20640)	40.00 on 1cs		263.99	21.99	
	(20640)	48.00 on 2cs		255.99	21.33	23.33
9250148	2013	750ML	12	279.99	23.33	
	(20671)	3.33 on 12bt			20.00	
	(20640)	40.00 on 1cs		239.99	19.99	
	(20640)	48.00 on 2cs		231.99	19.33	
MOUNTAIN CUVEE						
9006818		750ML	12	159.99	13.33	
	(20671)	0.67 on 12bt			12.66	
	(20640)	8.00 on 1cs		151.99	12.66	
	(20640)	16.00 on 2cs		143.99	11.99	13.33
9245108	2013	750ML	12	159.99	13.33	2/12.00
PINOT NOIR SONOMA COUNTY						
9245784	2014	750ML	12	311.99	25.99	
	(20671)	3.33 on 12bt			22.66	
	(20640)	40.00 on 1cs		271.99	22.66	
	(20640)	48.00 on 2cs		263.99	21.99	
HESS SELECT						
(www.hesscollectoin.com)						
CABERNET SAUVIGNON						
9061420	2013	750ML	12	167.99	13.99	
	(19649)	16.00 on 1cs		151.99	12.66	
	(19649)	24.00 on 3cs		143.99	11.99	
	(19649)	32.00 on 5cs		135.99	11.33	
	(19649)	40.00 on 8cs		127.99	10.66	
CHARDONNAY MONTEREY						
1192442	2014	750ML	12	119.99	9.99	
	(19649)	8.00 on 1cs		111.99	9.33	
	(19649)	16.00 on 3cs		103.99	8.66	
	(19649)	20.00 on 5cs		99.99	8.33	
	(19649)	24.00 on 8cs		95.99	7.99	
MALBEC						
9161014	2012	750ML	12	167.99	13.99	
	(19649)	16.00 on 1cs		151.99	12.66	
	(19649)	24.00 on 3cs		143.99	11.99	
	(19649)	32.00 on 5cs		135.99	11.33	
	(19649)	40.00 on 8cs		127.99	10.66	
PINOT NOIR						
9155601	2013	750ML	12	167.99	13.99	
	(19649)	16.00 on 1cs		151.99	12.66	
	(19649)	24.00 on 3cs		143.99	11.99	
	(19649)	32.00 on 5cs		135.99	11.33	
	(19649)	40.00 on 8cs		127.99	10.66	

Item#	Vt/Asst	Size	BPC	Case Price	TM Bot Price	LM Bot Comp
SAUVIGNON BLANC NORTH COAST						
9019320	2015	750ML	12	119.99	9.99	
	(19649)	8.00 on 1cs		111.99	9.33	
	(19649)	16.00 on 3cs		103.99	8.66	
	(19649)	20.00 on 5cs		99.99	8.33	
	(19649)	24.00 on 8cs		95.99	7.99	
TREO BLEND						
9155405	2013	750ML	12	167.99	13.99	
	(19649)	16.00 on 1cs		151.99	12.66	
	(19649)	24.00 on 3cs		143.99	11.99	
	(19649)	32.00 on 5cs		135.99	11.33	
	(19649)	40.00 on 8cs		127.99	10.66	
HESS COLLECTION MT. VEEDER						
19 BLOCK CUVEE NAPA VALLEY						
9141296	2013	750ML	6	155.99	25.99	
	(19649)	12.00 on 1cs		143.99	23.99	
	(19649)	20.00 on 3cs		135.99	22.66	
9153187		375ML	12	143.99	11.99	
CABERNET SAUVIGNON						
9092107	2012	750ML	6	271.99	45.33	
	(19649)	32.00 on 1cs		239.99	39.99	
HESS VINEYARD DESIGNATES						
CABERNET SAUVIGNON NAPA ALLOMI RANCH						
9014129	2014	750ML	12	271.99	22.66	
	(19649)	32.00 on 1cs		239.99	19.99	
	(19649)	40.00 on 2cs		231.99	19.33	
9028199		375ML	12	131.99	10.99	
CABERNET THE LION NAPA VALLEY						
9263828	2014	750ML	6	819.99	136.66	
CHARDONNAY NAPA						
9062254	2014	750ML	12	183.99	15.33	
	(22580)	24.00 on 1cs		159.99	13.33	
CHARDONNAY THE LIONESS NAPA VALLEY						
9263818		750ML	6	259.99	43.33	
	(22579)	20.00 on 1cs		239.99	39.99	
THE LION NAPA VALLEY						
9238706		750ML	6	780.00	130.00	
	(22576)	5.00 on 3bt			125.00	
	(19649)	30.00 on 1cs		750.00	125.00	
RED LION TAMER NAPA VALLEY						
9238421		750ML	12	359.99	29.99	
	(19649)	16.00 on 1cs		343.99	28.66	
	(19649)	24.00 on 3cs		335.99	27.99	
HESS SHIRTAIL VINEYARD						
CABERNET SAUVIGNON SHIRTAIL RANCHES						
9189174	2014	750ML	12	175.99	14.66	
	(5188)	8.00 on 1cs		167.99	13.99	
	(5188)	32.00 on 2cs		143.99	11.99	
CHARDONNAY SHIRTTAIL CREEK						
9171222	KEG	19.5L	1	227.99	227.99	
CHARDONNAY SHIRTAIL VINEYARD						
9044617	2015	750ML	12	108.00	9.00	
	(5188)	9.00 on 1cs		99.00	8.25	
	(5188)	15.00 on 2cs		93.00	7.75	
ROSE SHIRTAIL RANCH						
9251867		750ML	12	108.00	9.00	
	(5188)	9.00 on 1cs		99.00	8.25	
	(5188)	15.00 on 2cs		93.00	7.75	
SAUVIGNON BLANC SHIRTAIL RANCH						
9251868		750ML	12	108.00	9.00	
	(5188)	9.00 on 1cs		99.00	8.25	
	(5188)	15.00 on 2cs		93.00	7.75	
ICONOCLAST						
CABERNET SAUVIGNON STAGS LEAP DISTRICT						
9141180		750ML	12	204.00	17.00	
CHARDONNAY RUSSIAN RIVER VALLEY						
9141202		750ML	12	207.99	17.33	
	(12329)	32.00 on 1cs		175.99	14.66	
INGLENOOK						
(by Niebaum Coppola)						
CABERNET SAUVIGNON 1882						
9188293	2012	750ML	12	423.99	35.33	
	(20361)	24.00 on 1cs		399.99	33.33	
CABERNET SAUVIGNON ESTATE CASK						
9194260	2012	750ML	6	355.99	59.33	
	(19983)	9.33 on 1bt			50.00	
	(19984)	146.00 on 3cs		209.99	34.99	
EDIZIONE PENNINO ZINFANDEL						
9159985	2012	750ML	6	239.99	39.99	
RUBICON NAPA VALLEY						
9056440		1.5L	3	30.00	10.00	
9158002	2009	750ML	6	899.99	149.99	
9198659	2012	750ML	6	899.99	149.99	
	(8573)	16.67 on 1bt			133.32	
IRON HORSE						
(www.ironhorsevineyards.com)						
CHARDONNAY ESTATE						
1353143		750ML	12	235.99	19.66	
	(13353)	1.67 on 6bt			17.99	
CHARDONNAY UNOAKED						
9017972		750ML	12	199.99	16.66	
	(13353)	1.33 on 6bt			15.33	
PINOT NOIR ESTATE						
1352749		750ML	12	359.99	29.99	
	(13353)	3.33 on 6bt			26.66	
J LOHR CUVEE SERIES						
(www.jlohr.com)						
CUVEE POM						
9012517		750ML	6	224.00	37.33	
CUVEE SAINT E						
9015012		750ML	6	224.00	37.33	
J LOHR ESTATES						
CABERNET SAUVIGNON SEVEN OAKS						
9014353	2013	1.5L	FC	151.99	25.33	
	(20674)	8.00 on 1cs		143.99	23.99	
	(1905)	16.00 on 3cs		135.99	22.66	
	(1905)	24.00 on 5cs		127.99	21.33	
9015005	2013	750ML	12	151.99	12.66	
	(1905)	16.00 on 3cs		135.99	11.33	
	(1905)	24.00 on 5cs		127.99	10.66	
9010640	2014	375ML	12	83.99	6.99	
CHARDONNAY RIVERSTONE						
9014352	2014	1.5L	FC	127.99	21.33	
	(20674)	12.00 on 1cs		115.99	19.33	
	(1905)	20.00 on 3cs		107.99	17.99	
	(1905)	28.00 on 5cs		99.99	16.66	
9015002	2014	750ML	12	127.99	10.66	
	(20674)	8.00 on 1cs		119.99	9.99	
	(1905)	20.00 on 3cs		107.99	8.99	
	(1905)	28.00 on 5cs		99.99	8.33	
9015003	2013	375ML	12	67.99	5.66	
MERLOT ESTATE						
9015006	2013	750ML	12	135.99	11.33	
	(20674)	8.00 on 1cs		127.99	10.66	
	(1905)	16.00 on 3cs		119.99	9.99	
	(1905)	24.00 on 5cs		111.99	9.33	
9027263		375ML	12	83.99	6.99	
PINOT NOIR FALCON'S PERCH						
9193828		19.5L	1	259.99	259.99	
9116087	2014	750ML	12	151.99	12.66	
	(20674)	8.00 on 1cs		143.99	11.99	
	(1905)	16.00 on 3cs		135.99	11.33	
	(1905)	24.00 on 5cs		127.99	10.66	
SAUVIGNON BLANC FLUME CROSSING						
9165355	2015	750ML	12	119.99	9.99	
	(1905)	4.00 on 3cs		115.99	9.66	
	(1905)	8.00 on 5cs		111.99	9.33	
SYRAH SOUTH RIDGE						
9010644	2013	750ML	12	127.99	10.66	
	(20674)	8.00 on 1cs		119.99	9.99	
	(1905)	20.00 on 3cs		107.99	8.99	
	(1905)	28.00 on 5cs		99.99	8.33	
VALDIGUIE 'WILDFLOWER'						
9010643	2014	750ML	12	87.99	7.33	
	(20674)	8.00 on 1cs		79.99	6.66	
	(1905)	12.00 on 3cs		75.99	6.33	
	(1905)	16.00 on 5cs		71.99	5.99	
WHITE RIESLING BAY MIST						
9010638	2015	750ML	12	87.99	7.33	
	(20674)	8.00 on 1cs		79.99	6.66	
	(1905)	12.00 on 3cs		75.99	6.33	
	(1905)	16.00 on 5cs		71.99	5.99	
J LOHR VINEYARD SERIES						
CABERNET SAUVIGNON CAROL'S VNYD						
9010626	2012	750ML	6	279.99	46.66	
	(1219)	28.00 on 1cs		251.99	41.99	
CABERNET SAUVIGNON HILLTOP VNYD						
9087216	2013	750ML	6	139.99	23.33	
	(1219)	20.00 on 1cs		119.99	19.99	
CABERNET SIGNATURE PASO ROBLES						
9249712	2013	750ML	6	419.99	69.99	
CHARDONNAY ARROYO VISTA						
9087212	2014	750ML	6	89.99	14.99	
	(1219)	6.00 on 1cs		83.99	13.99	
CHARDONNAY OCTOBER NIGHT						
9087213	2012	750ML	6	89.99	14.99	
	(1219)	6.00 on 1cs		83.99	13.99	
PETITE SIRAH TOWER ROAD						
9087214	2013	750ML	6	111.99	18.66	
	(1219)	8.00 on 1cs		103.99	17.33	
	(1219)	20.00 on 3cs		91.99	15.33	
PINOT NOIR FOG'S REACH						
9087215	2013	750ML	6	139.99	23.33	
	(1219)	20.00 on 1cs		119.99	19.99	
PINOT NOIR HIGHLANDS BENCH VNYD						
9165421		750ML	6	151.99	25.33	
	(1219)	12.00 on 1cs		139.99	23.33	
SAUVIGNON BLANC CAROL'S VINEYARD						
9087342	2014	750ML	6	87.99	14.66	
	(1219)	12.00 on 1cs		75.99	12.66	
JAYSON						
CABERNET SAUVIGNON						
9237443	2014	750ML	6	319.99	53.33	
CHARDONNAY						
9262182	2014	750ML	6	219.99	36.66	
PINOT NOIR						
9251772	2014	750ML	6	219.99	36.66	
RED						
9235332	2014	750ML	6	219.99	36.66	
KENZO						
RINDO ESTATE						
9238268	2013	750ML	6	659.99	109.99	
LAZY CREEK						
LAZY DAY PINOT NOIR						
9158232		750ML	12	215.99	17.99	
	(20156)	66.00 on 1cs		149.99	12.49	
ROSE OF PINOT NOIR						
9218361	2015	750ML	12	191.99	15.99	
	(3080)	32.00 on 1cs		159.99	13.33	
MACPHAIL						
PINOT NOIR MARDIKIAN ESTATE SONOMA COAST						
9210305		750ML	6	359.99	59.99	
	(22575)	2.00 on 3bt			57.99	
	(7777)	12.00 on 1cs		347.99	57.99	
PINOT NOIR SONOMA COAST						
9128050	2012	750ML	12	399.99	33.33	
	(22575)	6.67 on 6bt			26.66	
	(7777)	80.00 on 1cs		319.99	26.66	
MADRIGAL						
CABERNET SAUVIGNON						
9176269		750ML	12	399.99	33.33	
	(18360)	2.00 on 6bt			31.33	
	(13654)	32.00 on 1cs		367.99	30.66	
	(13654)	56.00 on 2cs		343.99	28.66	
	(22204)	56.00 on 5cs		343.99	28.66	
PETITE SIRAH NAPA VALLEY						
9176272		750ML	12	239.99	19.99	
	(18360)	0.67 on 6bt			19.32	
	(13654)	40.00 on 1cs		199.99	16.66	
	(22204)	40.00 on 5cs		199.99	16.66	
SAUVIGNON BLANC						
9176273		750ML	12	175.99	14.66	
	(13654)	16.00 on 1cs		159.99	13.33	
	(13654)	32.00 on 2cs		143.99	11.99	
	(22204)	32.00 on 5cs		143.99	11.99	
ZINFANDEL						
9176274		750ML	12	239.99	19.99	
	(18360)	0.67 on 6bt			19.32	
	(13654)	40.00 on 1cs		199.99	16.66	
	(22204)	40.00 on 5cs		199.99	16.66	
MARKHAM						
CABERNET SAUVIGNON						
9017188	2012	750ML	12	383.99	31.99	
	(3105)	2.00 on 1bt			29.99	
	(5555)	48.00 on 3cs		335.99	27.99	
CHARDONNAY						
9003371	2014	750ML	12	167.99	13.99	
	(3105)	1.33 on 1bt			12.66	
	(5555)	32.00 on 3cs		135.99	11.33	
MERLOT						
9017189	2013	750ML	12	223.99	18.66	
	(5555)	40.00 on 3cs		183.99	15.33	
RED BLEND 1879						
9144835	2013	750ML	12	223.99	18.66	
	(3105)	1.33 on 1bt			17.33	
	(5555)	40.00 on 3cs		183.99	15.33	
SAUVIGNON BLANC						
9017187	2015	750ML	12	151.99	12.66	
	(3105)	2.00 on 1bt			10.66	
	(5555)	32.00 on 1cs		119.99	9.99	
	(5555)	40.00 on 3cs		111.99	9.33	
MAXVILLE						
CABERNET FRANC						
9240014		750ML	6	269.99	44.99	
	(20352)	3.00 on 1bt			41.99	
	(5555)	30.00 on 1cs		239.99	39.99	
	(5555)	50.00 on 3cs		219.99	36.66	

Item#	Vt/Asst	Size	BPC	Case Price	TM Bot Price	LM Bot Comp
CABERNET SAUVIGNON						
9240011		750ML	6	269.99	44.99	
	(20352)	3.00 on 1bt			41.99	
	(5555)	30.00 on 1cs		239.99	39.99	
	(5555)	50.00 on 3cs		219.99	36.66	
PETITE SIRAH						
9240015		750ML	6	269.99	44.99	
	(20352)	3.00 on 1bt			41.99	
	(5555)	30.00 on 1cs		239.99	39.99	
	(5555)	50.00 on 3cs		219.99	36.66	
SAUVIGNON BLANC						
9240010		750ML	6	131.99	21.99	
	(20352)	2.00 on 1bt			19.99	
	(5555)	20.00 on 1cs		111.99	18.66	
	(5555)	36.00 on 3cs		95.99	15.99	
MIGRATION						
CHARDONNAY RUSSIAN RIVER						
9115268	2014	750ML	12	295.99	24.66	
	(10914)	24.00 on 1cs		271.99	22.66	
	(10914)	40.00 on 3cs		255.99	21.33	5/20.00
9189021	2013	375ML	12	144.00	12.00	
PINOT NOIR ANDERSON VALLEY						
9261973	2015	750ML	12	359.99	29.99	
	(10914)	16.00 on 1cs		343.99	28.66	
	(10914)	40.00 on 3cs		319.99	26.66	5/24.67
9229144	2014	750ML	12	343.99	28.66	
NICKEL & NICKEL						
CABERNET SAUVIGNON BRANDING IRON						
9253667	2014	750ML	6	499.99	83.33	
	(14426)	3.33 on 1bt			80.00	
	(21446)	50.00 on 1cs		449.99	74.99	
CABERNET SAUVIGNON CC RANCH						
9256624	2014	3L	1	299.99	299.99	
9203834	2013	1.5L	FC	479.99	159.99	
9253670	2014	750ML	6	499.99	83.33	
	(14426)	3.33 on 1bt			80.00	
	(21446)	50.00 on 1cs		449.99	74.99	
CABERNET SAUVIGNON HAYNE VINEYARD						
9253669	2014	750ML	6	499.99	83.33	
	(14426)	3.33 on 1bt			80.00	
	(21446)	50.00 on 1cs		449.99	74.99	
CABERNET SAUVIGNON QUARRY VNYD						
9253664	2014	750ML	6	499.99	83.33	
	(14426)	3.33 on 1bt			80.00	
	(21446)	50.00 on 1cs		449.99	74.99	
CABERNET SAUVIGNON QUICKSILVER						
9253665	2014	750ML	6	499.99	83.33	
	(14426)	3.33 on 1bt			80.00	
	(21446)	50.00 on 1cs		449.99	74.99	
9198578	2013	750ML	6	479.99	79.99	
	(14426)	10.00 on 1bt			69.99	
	(10387)	90.00 on 1cs		389.99	64.99	
CABERNET SAUVIGNON ROCK CAIRN						
9253666	2014	750ML	6	499.99	83.33	
	(14426)	3.33 on 1bt			80.00	
	(21446)	50.00 on 1cs		449.99	74.99	
9203840	2013	750ML	6	479.99	79.99	
CABERNET SAUVIGNON STATE RANCH						
9256628	2014	1.5L	3	299.99	99.99	
9203846	2013	1.5L	FC	479.99	159.99	
9253663	2014	750ML	6	499.99	83.33	
	(14426)	3.33 on 1bt			80.00	
	(21446)	50.00 on 1cs		449.99	74.99	
CABERNET SAUVIGNON SULLENGER						
9256629	2014	3L	1	299.99	299.99	
9256631	2014	1.5L	3	299.99	99.99	
9253671	2014	750ML	6	499.99	83.33	
	(14426)	3.33 on 1bt			80.00	
	(21446)	50.00 on 1cs		449.99	74.99	
CABERNET SAUVIGNON TENCH						
9253668	2014	750ML	6	499.99	83.33	
CHARDONNAY HIGH LINE VINEYARD RUSSIAN RIVER						
9257480	2015	750ML	6	239.99	39.99	
CHARDONNAY MEDINA						
9017960	2013	750ML	6	239.99	39.99	
	(16989)	6.67 on 3bt			33.32	
	(16384)	60.00 on 1cs		179.99	29.99	
	(16384)	90.00 on 5cs		149.99	24.99	
CHARDONNAY STILING VINEYARD RUSSIAN RIVER VALLEY						
9165044		750ML	6	239.99	39.99	
	(16991)	6.67 on 3bt			33.32	
	(16384)	60.00 on 1cs		179.99	29.99	
	(16384)	90.00 on 5cs		149.99	24.99	
CHARDONNAY TRUCHARD VINEYARD						
9017130	2014	750ML	6	239.99	39.99	
	(16991)	6.67 on 3bt			33.32	
	(16384)	60.00 on 1cs		179.99	29.99	
	(16384)	90.00 on 5cs		149.99	24.99	
MERLOT BEAR FLAT						
9241307		750ML	6	269.99	44.99	
	(10387)	50.00 on 1cs		219.99	36.66	
MERLOT HARRIS VINEYARD						
9017133	2013	750ML	6	269.99	44.99	
	(10387)	50.00 on 1cs		219.99	36.66	
MERLOT SUSCOL						
9040174	2012	750ML	6	269.99	44.99	
	(10387)	50.00 on 1cs		219.99	36.66	
SYRAH DARIEN RUSSIAN RIVER VINEYARD						
9060846	2012	750ML	6	269.99	44.99	
	(10387)	50.00 on 1cs		219.99	36.66	
OPUS ONE WINERY						
(Subject to Availability)						
OPUS ONE						
9238356	2013	750ML	6	1200.00	200.00	
9260389	2012	6L	1	2400.00	2400.00	
9260390	2012	3L	1	1175.00	1175.00	
9260387	2012	1.5L	FC	1650.00	550.00	
9260384	2014	750ML	6	1260.00	210.00	
9238356	2013	750ML	6	1200.00	200.00	
9114957	2007	750ML	6	1650.00	275.00	
9260385	2014	375ML	12	1260.00	105.00	
OVERTURE BY OPUS ONE						
9181084		750ML	6	479.99	79.99	
PAHLMEYER						
CHARDONNAY NAPA						
9246506	2014	750ML	6	319.99	53.33	
MERLOT						
9227111	2013	750ML	6	339.99	56.66	
9260665	2014	750ML	6	339.99	56.66	
RED						
9260666	2014	750ML	6	719.99	119.99	
9194966	2013	750ML	6	719.99	119.99	
PARADUXX						
PROPRIETARY BLEND						
9197664		750ML	12	423.99	35.33	
	(10914)	24.00 on 1cs		399.99	33.33	
	(10914)	48.00 on 3cs		375.99	31.33	5/26.67
RED						
9014711		375ML	12	215.96	17.99	
PHARAOHMOANS						
SYRAH						
9152903		750ML	6	399.99	66.66	
QUILT						
CABERNET SAUVIGNON NAPA VALLEY						
9246172		750ML	12	439.99	36.66	
	(19638)	3.33 on 1bt			33.33	
	(4245)	96.00 on 1cs		343.99	28.66	
	(4245)	120.00 on 2cs		319.99	26.66	
CHARDONNAY NAPA VALLEY						
9257109		750ML	6	159.99	26.66	
	(19638)	3.33 on 1bt			23.33	
	(4245)	28.00 on 1cs		131.99	21.99	
	(4245)	40.00 on 2cs		119.99	19.99	
RODNEY STRONG						
CABERNET SAUVIGNON ALEX CROWN						
9196624	2012	1.5L	3	320.00	106.66	
9128574	2012	750ML	6	323.99	53.99	
9240571	2013	750ML	6	323.99	53.99	
	(5326)	24.00 on 1cs		299.99	49.99	
9262840	2014	750ML	6	329.99	54.99	
CABERNET SAUVIGNON ALEXANDER						
9018337	2014	750ML	12	223.99	18.66	
	(5326)	32.00 on 1cs		191.99	15.99	
	(5326)	40.00 on 3cs		183.99	15.33	
	(5326)	44.00 on 5cs		179.99	14.99	
	(5326)	48.00 on 8cs		175.99	14.66	
CABERNET SAUVIGNON BROTHERS RIDGE						
9196622	2012	1.5L	3	320.00	106.66	
9240572	2013	750ML	6	323.99	53.99	
	(5326)	24.00 on 1cs		299.99	49.99	
9262841	2014	750ML	6	329.99	54.99	
CABERNET SAUVIGNON KNIGHTS VALLEY						
9192719	2013	750ML	12	287.99	23.99	
	(5326)	40.00 on 1cs		247.99	20.66	
	(5326)	64.00 on 3cs		223.99	18.66	
CABERNET SAUVIGNON ROCKAWAY						
9196623	2012	1.5L	3	320.00	106.66	
9068783	2012	750ML	6	323.99	53.99	
	(5326)	24.00 on 1cs		299.99	49.99	
9262842	2014	750ML	6	329.99	54.99	
CABERNET SAUVIGNON SONOMA						
9017292	2014	750ML	12	183.99	15.33	
	(5326)	24.00 on 1cs		159.99	13.33	
	(5326)	32.00 on 3cs		151.99	12.66	
	(5326)	36.00 on 5cs		147.99	12.33	
	(5326)	40.00 on 8cs		143.99	11.99	
CABERNET SAUVIGNON RESERVE						
9196181ETCH	2012	1.5L	FC	330.00	110.00	
9004269	2012	750ML	6	227.99	37.99	
	(5326)	20.00 on 1cs		207.99	34.66	
	(5326)	36.00 on 3cs		191.99	31.99	
CHARDONNAY CHALK HILL						
9004265	2014	750ML	12	175.99	14.66	
	(5326)	24.00 on 1cs		151.99	12.66	
	(22439)	40.00 on 2cs		135.99	11.33	
	(5326)	32.00 on 3cs		143.99	11.99	
	(5326)	36.00 on 5cs		139.99	11.66	
	(5326)	40.00 on 8cs		135.99	11.33	
CHARDONNAY RESERVE						
9017300	2008	750ML	6	179.99	29.99	
CHARDONNAY SONOMA						
9017294	2014	750ML	12	143.99	11.99	
	(5326)	32.00 on 1cs		111.99	9.33	
	(22440)	48.00 on 3cs		95.99	7.99	
	(5326)	40.00 on 3cs		103.99	8.66	
	(5326)	44.00 on 5cs		99.99	8.33	
	(5326)	48.00 on 8cs		95.99	7.99	
CHARDONNAY SONOMA COAST						
9196682	2014	750ML	12	247.99	20.66	
	(5326)	48.00 on 1cs		199.99	16.66	
	(5326)	72.00 on 3cs		175.99	14.66	
GENTLEMANS PORT						
9084596		750ML	6	131.99	21.99	
MERLOT SONOMA COUNTY						
9017290	2013	750ML	12	183.99	15.33	
	(5326)	24.00 on 1cs		159.99	13.33	
	(5326)	32.00 on 3cs		151.99	12.66	
	(5326)	36.00 on 5cs		147.99	12.33	
	(5326)	40.00 on 8cs		143.99	11.99	
PINOT NOIR RESERVE						
9017299	2007	750ML	6	219.99	36.66	
PINOT NOIR RUSSIAN RIVER						
9004270	2013	750ML	12	199.99	16.66	
	(5326)	16.00 on 1cs		183.99	15.33	
	(5326)	24.00 on 3cs		175.99	14.66	
	(5326)	32.00 on 5cs		167.99	13.99	
	(5326)	40.00 on 8cs		159.99	13.33	
PINOT NOIR SONOMA COAST						
9182923		750ML	12	247.99	20.66	
	(5326)	48.00 on 1cs		199.99	16.66	
	(5326)	72.00 on 3cs		175.99	14.66	
SAUVIGNON BLANC CHARLOTTE'S HOME						
9017291	2013	750ML	12	151.99	12.66	
	(5326)	24.00 on 1cs		127.99	10.66	
	(15127)	56.00 on 3cs		95.99	7.99	
	(5326)	32.00 on 3cs		119.99	9.99	
	(5326)	40.00 on 5cs		111.99	9.33	
	(5326)	56.00 on 8cs		95.99	7.99	
SYMMETRY						
9004271	2012	750ML	6	275.99	45.99	
	(5326)	28.00 on 1cs		247.99	41.33	
	(5326)	48.00 on 3cs		227.99	37.99	
ZINFANDEL KNOTTY VINES						
9004260	2013	750ML	12	191.99	15.99	
	(5326)	32.00 on 1cs		159.99	13.33	
	(5326)	32.00 on 3cs		159.99	13.33	
	(5326)	36.00 on 5cs		155.99	12.99	
	(5326)	40.00 on 8cs		151.99	12.66	
ROMBAUER						
CABERNET SAUVIGNON DIAMOND SELECTION						
9061318	2012	750ML	6	339.99	56.66	
CABERNET SAUVIGNON NAPA						
9030474		1.5L	FC	479.99	79.99	
9238225	2014	750ML	6	239.99	39.99	
1431030	2013	750ML	12	479.99	39.99	
CHARDONNAY CARNEROS						
9069708		3L	1	129.99	129.99	
9030476	2013	1.5L	6	319.99	53.33	
9259341	2016	750ML	12	335.99	27.99	
9244585	2015	750ML	12	303.99	25.33	
9011453	2013	375ML	12	159.99	13.33	
MERLOT NAPA						
9011451	2013	750ML	12	279.99	23.33	
SAUVIGNON BLANC NAPA						
9210304		750ML	12	215.99	17.99	1/16.67
ZINFADEL ELDORADO						
1433044	2014	750ML	12	271.99	22.66	

Item#	Vt/Asst	Size	BPC	Case Price	TM Bot Price	LM Bot Comp
RUTHERFORD HILL						
CABERNET SAUVIGNON						
9237674		1.5L	FC	359.99	59.99	
9003376	2012	750ML	12	399.99	33.33	
	(3108)	3.33 on 1bt			30.00	
	(5555)	56.00 on 3cs		343.99	28.66	
CHARDONNAY						
9016955	2014	750ML	12	191.99	15.99	
	(3108)	1.33 on 1bt			14.66	
	(5555)	24.00 on 2cs		167.99	13.99	
	(5555)	48.00 on 3cs		143.99	11.99	
MERLOT						
9010468	2013	750ML	12	215.99	17.99	
	(3108)	1.33 on 1bt			16.66	
	(5555)	24.00 on 1cs		191.99	15.99	
	(5555)	32.00 on 3cs		183.99	15.33	
9003378	2012	375ML	12	135.99	11.33	
	(10198)	16.00 on 1cs		119.99	9.99	
RED BLEND BARREL SELECT						
9143790		750ML	12	263.99	21.99	
	(6289)	2.00 on 1bt			19.99	
	(5555)	48.00 on 3cs		215.99	17.99	
SAINTSBURY						
CHARDONNAY CARNEROS UNFILTERED						
9058115	2015	750ML	12	199.99	16.66	
	(14662)	20.00 on 2cs		179.99	14.99	
CHARDONNAY SANGIACOMO						
9188250	2013	750ML	6	179.99	29.99	
PINOT NOIR CARNEROS						
9058123	2014	750ML	12	279.99	23.33	
	(14662)	40.00 on 2cs		239.99	19.99	
PINOT NOIR SONOMA COAST						
9243690		750ML	6	179.99	29.99	
	(14662)	8.00 on 1cs		171.99	28.66	
PINOT NOIR STANLY RANCH						
9058132	2013	750ML	6	259.99	43.33	
	(14662)	28.00 on 1cs		231.99	38.66	
PINOT NOIR SUNDAWG VINEYARD						
9188263	2013	750ML	6	219.99	36.66	
	(14662)	20.00 on 1cs		199.99	33.33	
SANFORD						
CHARDONNAY						
9180769	KEG	19.5L	1	390.00	390.00	
CHARDONNAY SANTA RITA HILLS						
9197215	2014	750ML	6	119.99	19.99	
	(5555)	20.00 on 1cs		99.99	16.66	
	(5555)	24.00 on 3cs		95.99	15.99	
PINOT NOIR SANTA RITA HILLS						
9196175	2014	1.5L	FC	199.99	33.33	
9016412	2012	750ML	12	319.99	26.66	
	(16967)	4.33 on 6bt			22.33	
PINOT NOIR SANTA RITA HILLS						
9066274		750ML	6	185.99	30.99	
	(14580)	1.00 on 1bt			29.99	
	(5555)	26.00 on 1cs		159.99	26.66	
ROSE OF PINOT NOIR SANTA RITA HILLS						
9255438	2016	750ML	12	191.99	15.99	
	(5555)	32.00 on 1cs		159.99	13.33	
SBRAGIA FAMILY VINEYARDS						
CABERNET SAUVIGNON ANDOLSEN DRY CREEK						
9014477	2014	750ML	12	327.99	27.33	
	(13654)	8.00 on 1cs		319.99	26.66	
	(13654)	24.00 on 2cs		303.99	25.33	
	(22204)	24.00 on 5cs		303.99	25.33	
CABERNET SAUVIGNON MONTE ROSSO						
9061001	2012	750ML	6	239.99	39.99	
	(13654)	16.00 on 1cs		223.99	37.33	
	(13654)	20.00 on 2cs		219.99	36.66	
	(22204)	20.00 on 5cs		219.99	36.66	
CHARDONNAY HOME RANCH DRY CREEK						
9014474	2012	750ML	12	199.99	16.66	
	(18359)	1.33 on 1bt			15.33	
	(13654)	40.00 on 1cs		159.99	13.33	
	(13654)	48.00 on 2cs		151.99	12.66	
	(22204)	48.00 on 5cs		151.99	12.66	2/16.67
ZINFANDEL DRY CREEK GINOS VINEYARD						
9003934		750ML	12	247.99	20.66	
	(18359)	3.33 on 1bt			17.33	
	(13654)	24.00 on 1cs		223.99	18.66	
	(13654)	48.00 on 2cs		199.99	16.66	
	(22204)	48.00 on 5cs		199.99	16.66	
SEVEN DAUGHTERS						
CABERNET SAUVIGNON						
9174359		750ML	12	106.20	8.85	
	(5773)	10.32 on 3cs		95.88	7.99	
	(8638)	26.21 on 3cs		79.99	6.66	3/7.99
CHARDONNAY						
9173807		750ML	12	106.20	8.85	
	(5773)	10.32 on 3cs		95.88	7.99	
	(8638)	26.21 on 3cs		79.99	6.66	3/7.99
MOSCATO STELVIN SCREW CAP (ITALY)						
9155573		750ML	12	106.20	8.85	
	(5773)	10.32 on 3cs		95.88	7.99	
	(8638)	26.21 on 3cs		79.99	6.66	3/7.99
9235865		250ML	FC	75.99	3.16	
	(5773)	16.00 on 1cs		59.99	2.49	
	(8638)	16.00 on 1cs		59.99	2.49	
	(5773)	24.00 on 3cs		51.99	2.16	
	(8638)	24.00 on 3cs		51.99	2.16	
PINOT NOIR						
9139171		750ML	12	106.20	8.85	
	(5773)	10.32 on 3cs		95.88	7.99	
	(8638)	26.21 on 3cs		79.99	6.66	3/7.99
9235866		250ML	FC	75.99	3.16	
	(5773)	16.00 on 1cs		59.99	2.49	
	(8638)	16.00 on 1cs		59.99	2.49	
	(5773)	24.00 on 3cs		51.99	2.16	
	(8638)	24.00 on 3cs		51.99	2.16	
RED						
9031867		750ML	12	106.20	8.85	
	(5773)	10.32 on 3cs		95.88	7.99	
	(8638)	26.21 on 3cs		79.99	6.66	3/7.99
SEVEN DAUGHTERS ROSE						
9253434	can	250ML	FC	75.99	3.16	
	(5773)	16.00 on 1cs		59.99	2.49	
	(8638)	16.00 on 1cs		59.99	2.49	
	(5773)	24.00 on 3cs		51.99	2.16	
	(8638)	24.00 on 3cs		51.99	2.16	
WHITE						
9021241		750ML	12	106.20	8.85	
	(5773)	10.32 on 3cs		95.88	7.99	
	(8638)	26.21 on 3cs		79.99	6.66	3/7.99
SILVERADO						
CABERNET SAUVIGNON						
9256386		1.5L	FC	449.99	74.99	
9022918	2012	750ML	12	423.99	35.33	
	(1365)	64.00 on 1cs		359.99	29.99	
	(1365)	104.00 on 2cs		319.99	26.66	
9193136	2012	750ML	6	479.99	79.99	
CABERNET SAUVIGNON GEO						
9193771	2012	750ML	6	359.99	59.99	
CABERNET SAUVIGNON STAGS LEAP DISTRICT						
9095750	2011	750ML	6	539.99	89.99	
CHARDONNAY CARNEROS						
1961143	2015	750ML	6	151.99	25.33	
	(1365)	12.00 on 1cs		139.99	23.33	
	(1365)	20.00 on 2cs		131.99	21.99	
9151418	2013	750ML	12	223.99	18.66	
MERLOT MT GEORGE						
9141589	2012	750ML	12	343.99	28.66	
	(1365)	24.00 on 1cs		319.99	26.66	
	(1365)	48.00 on 2cs		295.99	24.66	
SANGIOVESE						
1962547	2010	750ML	12	255.99	21.33	
	(1365)	16.00 on 1cs		239.99	19.99	
	(1365)	24.00 on 2cs		231.99	19.33	
SAUVIGNON BLANC MILLER RANCH						
1962745	2015	750ML	12	199.99	16.66	
	(1365)	24.00 on 1cs		175.99	14.66	
	(1365)	40.00 on 2cs		159.99	13.33	
STONE CELLARS CULINARY COLLECT						
CABERNET SAUVIGNON						
9102923		750ML	FC	67.99	5.66	
	(2272)	1.67 on 1bt			3.99	
	(12340)	26.00 on 5cs		41.99	3.49	
	(12340)	32.25 on 25cs		35.74	2.97	
CHARDONNAY						
9037241		750ML	FC	67.99	5.66	
	(2272)	1.67 on 1bt			3.99	
	(12340)	26.00 on 5cs		41.99	3.49	
	(12340)	32.25 on 25cs		35.74	2.97	
MERLOT						
9102911		750ML	FC	67.99	5.66	
	(2272)	1.67 on 1bt			3.99	
	(12340)	26.00 on 5cs		41.99	3.49	
	(12340)	32.25 on 25cs		35.74	2.97	
PINOT GRIGIO						
9044101		750ML	FC	67.99	5.66	
	(2272)	1.67 on 1bt			3.99	
	(12340)	26.00 on 5cs		41.99	3.49	
	(12340)	32.25 on 25cs		35.74	2.97	
SURF SWIM						
CHARDONNAY						
9192170		750ML	12	95.99	7.99	
	(10862)	8.00 on 1cs		87.99	7.33	
	(10862)	16.00 on 3cs		79.99	6.66	
9257019	CAN	250ML	24	71.99	2.99	
	(10862)	4.00 on 1cs		67.99	2.83	
	(10862)	12.00 on 2cs		59.99	2.49	
	(10862)	16.00 on 3cs		55.99	2.33	
TENSHEN						
RED RHONE BLEND						
9182302		750ML	12	215.99	17.99	
	(10862)	8.00 on 1cs		207.99	17.33	
	(10862)	16.00 on 2cs		199.99	16.66	
	(10862)	32.00 on 3cs		183.99	15.33	
ROSE RHONE BLEND						
9252837		750ML	12	167.99	13.99	
	(10862)	8.00 on 1cs		159.99	13.33	
	(10862)	16.00 on 3cs		151.99	12.66	
WHITE RHONE BLEND						
9189409		750ML	12	167.99	13.99	
	(10862)	8.00 on 1cs		159.99	13.33	
	(10862)	16.00 on 3cs		151.99	12.66	
TENSLEY						
SYRAH COLSON CANYON SANTA BARBARA						
9185696		750ML	12	399.99	33.33	
	(19117)	8.00 on 1cs		391.99	32.66	
	(19117)	24.00 on 3cs		375.99	31.33	
SYRAH SANTA BARBARA						
9185695		750ML	12	239.99	19.99	
	(19117)	8.00 on 1cs		231.99	19.33	
	(19117)	24.00 on 3cs		215.99	17.99	
VIN PERDU						
RED						
9246681	2014	750ML	6	342.00	57.00	
WAYFARER						
CHARDONNAY SONOMA COAST						
9244538	2014	750ML	6	339.99	56.66	
PINOT NOIR MOTHER ROCK						
9244541	2013	750ML	6	479.99	79.99	
PINOT NOIR SONOMA COAST						
9244539	2013	750ML	6	399.99	66.66	
California Sparkling						
FRANCIS COPPOLA SOFIA						
BLANC DE BLANCS						
9010974		750ML	12	167.99	13.99	
	(7657)	0.67 on 1bt			13.32	
	(7657)	1.33 on 12bt			12.66	
	(7722)	24.00 on 3cs		143.99	11.99	
	(7722)	28.00 on 5cs		139.99	11.66	
	(7722)	36.00 on 8cs		131.99	10.99	
9017855		187ML	FC	87.99	3.66	
	(4394)	24.00 on 1cs		63.99	2.66	
	(7722)	28.00 on 3cs		59.99	2.49	
	(7722)	28.00 on 5cs		59.99	2.49	
IRON HORSE						
BRUT						
9004384		750ML	12	319.99	26.66	
	(18161)	2.00 on 1bt			24.66	
	(13353)	4.00 on 6bt			22.66	
MICHAEL MINA CUVEE						
9061399		750ML	12	243.99	20.33	
OCEAN CUVEE RESERVE						
9119729		750ML	12	319.99	26.66	
	(13353)	1.33 on 6bt			25.33	
RUSSIAN CUVEE						
1351345		750ML	12	315.99	26.33	
	(13353)	1.67 on 6bt			24.66	
WEDDING CUVEE						
9015147		750ML	12	315.99	26.33	
	(13353)	1.67 on 6bt			24.66	
STEORRA						
BRUT						
9220164		750ML	6	90.00	15.00	
	(4245)	10.00 on 1cs		80.00	13.33	
	(4245)	18.00 on 2cs		72.00	12.00	
Maryland						
ELK RUN						
ANNAPOLIS SUNSET						
9068252		750ML	6	47.99	7.99	
CABERNET FRANC						
9068217		750ML	6	103.99	17.33	
CABERNET SAUVIGNON						
9068218		750ML	6	95.99	15.99	
CHARDONNAY						
9068215		750ML	6	67.99	11.33	

Item#	Vt/Asst	Size	BPC	Case Price	TM Bot Price	LM Bot Comp
GEWURZTRAMINER						
9068220		750ML	6	87.99	14.66	
LORD BALTIMORE PORT						
9017027		375ML	6	131.99	21.99	
MERLOT						
9068219		750ML	6	103.99	17.33	
PINOT GRIS COLD FRIDAY						
9171503		750ML	6	68.00	11.33	
PINOT NOIR						
9085662		750ML	6	95.99	15.99	
RED DOOR						
9084742		750ML	6	75.99	12.66	
RIESLING						
9068251		750ML	6	67.99	11.33	
SYRAH COLD FRIDAY						
9171504		750ML	6	119.99	19.99	
SWEET KATHERINE DESSERT CABERNET						
9068253		500ML	6	75.99	12.66	
VIN DE JUS GLACE						
9017028		375ML	6	131.99	21.99	

New Jersey

RANIER

Item#	Vt/Asst	Size	BPC	Case Price	TM Bot Price	LM Bot Comp
RED						
2683027		1.5L	FC	43.99	7.33	

TOMASELLO

Item#	Vt/Asst	Size	BPC	Case Price	TM Bot Price	LM Bot Comp
APPLE SPICED						
9148752		750ML	12	71.99	5.99	
BLACKBERRY						
2682045		500ML	6	39.99	6.66	
BLUEBERRY						
2682243		500ML	6	39.99	6.66	
BLUEBERRY MOSCATO						
9168115		750ML	12	79.99	6.66	
BLUEBERRY/CRANBERRY/RASPBERRY COMBO						
9245441		750ML	12	79.99	6.66	
BROOMSTICK BREW						
9151506		750ML	12	71.99	5.99	
CHERRY						
2682441		500ML	6	39.99	6.66	
CHERRY MOSCATO						
9190833		750ML	12	79.99	6.66	
CRANBERRY						
2682649		500ML	6	39.99	6.66	
CRANBERRY MOSCATO						
9174480		750ML	12	79.99	6.66	
PINOT GRIGIO						
9174501		750ML	12	79.99	6.66	
POMEGRANATE						
9059434		500ML	6	39.99	6.66	
RED RASPBERRY						
2682847		500ML	6	39.99	6.66	
RED RASPBERRY MOSCATO						
9168116		750ML	12	79.99	6.66	
VIDAL BLANC ICE WINE ATLANTIC COUNTY						
9069479		375ML	6	79.99	13.33	

North Carolina

DUPLIN CELLARS

(www.duplinwinery.com)

Item#	Vt/Asst	Size	BPC	Case Price	TM Bot Price	LM Bot Comp
BLACK RIVER RED						
9058288		750ML	12	71.99	5.99	
BRICES CREEK						
9058289		750ML	12	71.99	5.99	
CAROLINA RED						
9021117		750ML	12	71.99	5.99	
COOL						
9144396		750ML	12	71.99	5.99	
EASY						
9144395		750ML	12	71.99	5.99	
HATTERAS RED						
9021120		750ML	12	71.99	5.99	
MAGNOLIA						
9021118		750ML	12	71.99	5.99	
RED SANGRIA						
9189690		750ML	12	71.99	5.99	
SANTA RED						
9022236		750ML	12	79.99	6.66	
WHITE SANGRIA						
9189689		750ML	12	71.99	5.99	
SCUPPERNONG						
9058629		750ML	12	71.99	5.99	
SCUPPERNONG BLUSH						
9021113		750ML	12	71.99	5.99	
SWEET						
9144397		750ML	12	71.99	5.99	

Oregon

BEAUX FRERES

Item#	Vt/Asst	Size	BPC	Case Price	TM Bot Price	LM Bot Comp
PINOT NOIR BEAUX FRERES VINEYARD						
1645035	2014	750ML	6	375.99	62.66	
	(10961)	**4.00 on 1cs**		**371.99**	**61.99**	
9252211	2015	750ML	6	399.99	66.66	
PINOT NOIR LES COUSINS						
9126364		750ML	12	255.99	21.33	
PINOT NOIR UPPER TERRACE						
9252212	2015	750ML	6	479.99	79.99	
1645449	2014	750ML	6	419.99	69.99	
PINOT NOIR ZENA CROWN						
9252214	2015	750ML	6	329.99	54.99	
9197933	2014	750ML	6	329.99	54.99	
PINOT NOIR WILLAMETTE VLY						
9017832	2014	750ML	6	269.99	44.99	
	(10961)	**12.00 on 1cs**		**257.99**	**42.99**	
	(10961)	**18.00 on 2cs**		**251.99**	**41.99**	

ELOUAN

Item#	Vt/Asst	Size	BPC	Case Price	TM Bot Price	LM Bot Comp
PINOT NOIR						
9196495		1.5L	6	239.99	39.99	
9246397	2015	750ML	6	111.99	18.66	
	(16080)	**2.00 on 1bt**			**16.66**	
	(4245)	**20.00 on 1cs**		**91.99**	**15.33**	
	(4245)	**24.00 on 2cs**		**87.99**	**14.66**	
	(4245)	**28.00 on 4cs**		**83.99**	**13.99**	
	(4245)	**32.00 on 6cs**		**79.99**	**13.33**	
	(4245)	**36.00 on 8cs**		**75.99**	**12.66**	
PINOT NOIR RESERVE						
9237833	2015	750ML	6	209.99	34.99	
	(19637)	**3.00 on 1bt**			**31.99**	
	(4245)	**30.00 on 1cs**		**179.99**	**29.99**	
	(4245)	**42.00 on 2cs**		**167.99**	**27.99**	
ROSE						
9197781		750ML	12	179.99	14.99	
	(18787)	**1.67 on 1bt**			**13.32**	
	(4245)	**36.00 on 1cs**		**143.99**	**11.99**	
	(4245)	**48.00 on 2cs**		**131.99**	**10.99**	

GOTHIC

Item#	Vt/Asst	Size	BPC	Case Price	TM Bot Price	LM Bot Comp
CHARDONNAY OPHELIA						
9255622		750ML	12	199.99	16.66	
PINOT NOIR MAELSTROM						
9256602	2012	750ML	12	359.99	29.99	
PINOT NOIR NEVERMORE						
9187075		750ML	12	199.99	16.66	
	(21656)	**16.00 on 5cs**		**183.99**	**15.33**	

PANTHER CREEK

Item#	Vt/Asst	Size	BPC	Case Price	TM Bot Price	LM Bot Comp
PINOT GRIS						
9149574		750ML	12	175.99	14.66	
	(13654)	**16.00 on 1cs**		**159.99**	**13.33**	
	(13654)	**32.00 on 2cs**		**143.99**	**11.99**	
	(22204)	**32.00 on 5cs**		**143.99**	**11.99**	
PINOT NOIR FOX BLOCK						
9261465		750ML	12	239.99	19.99	
	(13654)	**8.00 on 1cs**		**231.99**	**19.33**	
	(13654)	**16.00 on 3cs**		**223.99**	**18.66**	
	(22204)	**24.00 on 5cs**		**215.99**	**17.99**	
PINOT NOIR WINEMAKER CUVEE						
9149577		750ML	12	263.99	21.99	
	(13654)	**24.00 on 1cs**		**239.99**	**19.99**	
	(13654)	**40.00 on 2cs**		**223.99**	**18.66**	
	(22204)	**40.00 on 5cs**		**223.99**	**18.66**	

SOKOL BLOSSER

Item#	Vt/Asst	Size	BPC	Case Price	TM Bot Price	LM Bot Comp
CHARDONNAY DUNDEE HILLS						
9260682		750ML	12	239.99	19.99	
EVOLUTION						
9003408		750ML	12	151.99	12.66	
	(16935)	**16.00 on 1cs**		**135.99**	**11.33**	
	(16935)	**32.00 on 2cs**		**119.99**	**9.99**	
EVOLUTION RED						
9142976		750ML	12	151.99	12.66	
	(16935)	**16.00 on 1cs**		**135.99**	**11.33**	
	(16935)	**32.00 on 2cs**		**119.99**	**9.99**	
EVOLUTION RIESLING						
9266123		750ML	12	119.99	9.99	
	(16935)	**8.00 on 1cs**		**111.99**	**9.33**	
	(16935)	**16.00 on 2cs**		**103.99**	**8.66**	
PINOT GRIS						
9016956	2014	750ML	12	175.99	14.66	
	(16935)	**24.00 on 1cs**		**151.99**	**12.66**	
	(16935)	**32.00 on 2cs**		**143.99**	**11.99**	
PINOT NOIR DUNDEE HILLS						
9210847	2013	750ML	12	227.99	18.99	
9017010	2014	750ML	12	359.99	29.99	
	(16935)	**32.00 on 1cs**		**327.99**	**27.33**	
	(16935)	**40.00 on 2cs**		**319.99**	**26.66**	
ROSE OF PINOT NOIR DUNDEE HILLS						
9207133		750ML	12	175.99	14.66	
	(16935)	**32.00 on 1cs**		**143.99**	**11.99**	

WILLAMETTE VALLEY VINEYARDS

Item#	Vt/Asst	Size	BPC	Case Price	TM Bot Price	LM Bot Comp
CHARDONNAY DIJON						
9013023		750ML	12	175.99	14.66	
	(12530)	**8.00 on 3cs**		**167.99**	**13.99**	
	(14707)	**8.00 on 8cs**		**167.99**	**13.99**	
PINOT GRIS						
1594449	2014	750ML	12	159.99	13.33	
	(12530)	**8.00 on 1cs**		**151.99**	**12.66**	
	(12530)	**16.00 on 3cs**		**143.99**	**11.99**	
	(14707)	**24.00 on 8cs**		**135.99**	**11.33**	
PINOT NOIR BERNAU BLOCK						
9178361		750ML	6	227.99	37.99	
PINOT NOIR ELTON						
9162223		750ML	6	211.99	35.33	
PINOT NOIR ESTATE						
1591643	2014	750ML	12	271.99	22.66	
	(12530)	**16.00 on 1cs**		**255.99**	**21.33**	
	(12530)	**24.00 on 3cs**		**247.99**	**20.66**	
	(12530)	**32.00 on 8cs**		**239.99**	**19.99**	
PINOT NOIR FOUNDERS RESERVE						
9039771	2014	750ML	12	207.99	17.33	
	(12530)	**8.00 on 1cs**		**199.99**	**16.66**	
PINOT NOIR WHOLE CLUSTER						
9011639	2015	750ML	12	199.99	16.66	
	(12530)	**8.00 on 1cs**		**191.99**	**15.99**	
	(12530)	**16.00 on 3cs**		**183.99**	**15.33**	
	(14707)	**24.00 on 8cs**		**175.99**	**14.66**	
	(20184)	**44.00 on 10cs**		**155.99**	**12.99**	
RIESLING						
1594548	2014	750ML	12	135.99	11.33	
	(12530)	**8.00 on 1cs**		**127.99**	**10.66**	
	(12530)	**16.00 on 3cs**		**119.99**	**9.99**	
	(14707)	**24.00 on 8cs**		**111.99**	**9.33**	
ROSE OF PINOT NOIR WHOLE CLUSTER						
9227799		750ML	12	167.99	13.99	
	(12530)	**8.00 on 1cs**		**159.99**	**13.33**	
	(12530)	**16.00 on 3cs**		**151.99**	**12.66**	
	(14707)	**16.00 on 8cs**		**151.99**	**12.66**	
WHITE UNVEILED						
9216610		750ML	12	95.99	7.99	

Oregon Sparkling

SOKOL BLOSSER

Item#	Vt/Asst	Size	BPC	Case Price	TM Bot Price	LM Bot Comp
EVOLUTION SPARKLING						
9170091		750ML	12	175.99	14.66	
	(16935)	**24.00 on 1cs**		**151.99**	**12.66**	
	(16935)	**32.00 on 2cs**		**143.99**	**11.99**	

Washington

CANVASBACK

Item#	Vt/Asst	Size	BPC	Case Price	TM Bot Price	LM Bot Comp
CABERNET SAUVIGNON RED MOUNTAIN						
9244676	2014	750ML	12	359.99	29.99	
	(10914)	**24.00 on 1cs**		**335.99**	**27.99**	3/26.00
9195053	2013	750ML	12	359.99	29.99	

DELILLE CELLARS

Item#	Vt/Asst	Size	BPC	Case Price	TM Bot Price	LM Bot Comp
CHALEUR ESTATE BLANC						
9178227		750ML	12	335.99	27.99	
	(13654)	**16.00 on 1cs**		**319.99**	**26.66**	
	(13654)	**40.00 on 2cs**		**295.99**	**24.66**	
	(22204)	**40.00 on 5cs**		**295.99**	**24.66**	
D2						
9178226		750ML	12	399.99	33.33	
	(13654)	**40.00 on 1cs**		**359.99**	**29.99**	
	(13654)	**56.00 on 2cs**		**343.99**	**28.66**	
	(22204)	**56.00 on 5cs**		**343.99**	**28.66**	
FOUR FLAGS						
9173051		750ML	12	551.99	45.99	
	(13654)	**12.00 on 1cs**		**539.99**	**44.99**	
	(13654)	**48.00 on 2cs**		**503.99**	**41.99**	
	(22204)	**48.00 on 5cs**		**503.99**	**41.99**	

GRACE LANE

Item#	Vt/Asst	Size	BPC	Case Price	TM Bot Price	LM Bot Comp
CABERNET SAUVIGNON						
9172741		750ML	12	111.99	9.33	
	(5555)	**8.00 on 1cs**		**103.99**	**8.66**	
	(5555)	**16.00 on 3cs**		**95.99**	**7.99**	
RIESLING						
9158007		750ML	12	96.00	8.00	
	(5555)	**8.00 on 1cs**		**88.00**	**7.33**	
	(5555)	**16.00 on 3cs**		**80.00**	**6.66**	

JULIAS DAZZLE

Item#	Vt/Asst	Size	BPC	Case Price	TM Bot Price	LM Bot Comp
ROSE OF PINOT GRIS						
9253488	2016	750ML	12	167.99	13.99	
	(22202)	**8.00 on 1cs**		**159.99**	**13.33**	
	(22202)	**16.00 on 2cs**		**151.99**	**12.66**	
	(22204)	**16.00 on 5cs**		**151.99**	**12.66**	

Item#	Vt/Asst	Size	BPC	Case Price	TM Bot Price	LM Bot Comp
NINE HATS						
CABERNET SAUVIGNON						
9262027		750ML	12	175.99	14.66	
	(22202)	16.00 on 1cs		159.99	13.33	
	(22202)	24.00 on 3cs		151.99	12.66	
	(22204)	24.00 on 5cs		151.99	12.66	
PINOT GRIS						
9176830		750ML	12	127.99	10.66	
	(22202)	16.00 on 1cs		111.99	9.33	
	(22202)	24.00 on 3cs		103.99	8.66	
	(22204)	24.00 on 5cs		103.99	8.66	
RED						
9133204		750ML	12	175.99	14.66	
	(22202)	16.00 on 1cs		159.99	13.33	
	(22202)	24.00 on 3cs		151.99	12.66	
	(22204)	24.00 on 5cs		151.99	12.66	
RIESLING						
9154192		750ML	12	127.99	10.66	
	(22202)	16.00 on 1cs		111.99	9.33	
	(22202)	24.00 on 3cs		103.99	8.66	
	(22204)	24.00 on 5cs		103.99	8.66	
Argentina						
ACHAVAL FERRER						
CABERNET SAUVIGNON MENDOZA						
9151431	2011	750ML	12	223.99	18.66	
	(18792)	48.00 on 1cs		175.99	14.66	
	(18792)	72.00 on 3cs		151.99	12.66	
CABERNET FRANC MORTONS MENDOZA						
9243774		750ML	12	168.00	14.00	
FINCA ALTAMIRA						
9024240	2011	750ML	6	599.96	99.99	
FINCA BELLA VISTA						
9007587	2011	750ML	6	599.96	99.99	
FINCA MIRADOR						
9006848	2011	750ML	6	599.96	99.99	
MALBEC MORTONS LOS ANDES						
9243773		750ML	12	162.00	13.50	
MENDOZA MALBEC						
2588242	2013	750ML	12	223.99	18.66	
	(18792)	48.00 on 1cs		175.99	14.66	
	(18792)	72.00 on 3cs		151.99	12.66	
QUIMERA						
2588341	2011	750ML	6	159.98	26.66	
	(18792)	8.00 on 1cs		151.98	25.33	
	(18792)	20.00 on 3cs		139.98	23.33	
ALBERTO FURQUE						
MALBEC						
9174954	2013	750ML	12	119.99	9.99	
	(1242)	8.00 on 3cs		111.99	9.33	
	(1242)	16.00 on 5cs		103.99	8.66	
AMALAYA						
RED CALCHAQUI VALLEY						
9120415	2013	750ML	12	151.99	12.66	
	(7777)	16.00 on 1cs		135.99	11.33	
	(7777)	32.00 on 2cs		119.99	9.99	
	(7777)	40.00 on 3cs		111.99	9.33	5/8.67
WHITE						
9155139		750ML	12	95.99	7.99	
	(7777)	8.00 on 1cs		87.99	7.33	
	(7777)	16.00 on 2cs		79.99	6.66	
	(7777)	24.00 on 3cs		71.99	5.99	
BATTLE AX						
MALBEC						
9262031		750ML	12	127.99	10.66	
	(22202)	8.00 on 1cs		119.99	9.99	
	(22202)	16.00 on 3cs		111.99	9.33	
	(22204)	24.00 on 5cs		103.99	8.66	
BODEGA COLOME						
ESTATE RED						
9012702	2012	750ML	6	127.99	21.33	
	(7777)	28.00 on 1cs		99.99	16.66	
	(7777)	32.00 on 2cs		95.99	15.99	
	(7777)	40.00 on 3cs		87.99	14.66	
MALBEC AUTENTICO						
9252396	2015	1.5L	FC	239.99	39.99	
9197775		750ML	6	105.00	17.50	
	(21910)	15.00 on 1cs		90.00	15.00	
	(21910)	21.00 on 2cs		84.00	14.00	
MALBEC ALTURA MAXIMA						
9197845		750ML	3	279.99	93.33	
	(22577)	10.00 on 1cs		269.99	89.99	93.33
TORRONTES						
9012701	2016	750ML	6	59.99	9.99	
	(7777)	4.00 on 1cs		55.99	9.33	
	(7777)	8.00 on 2cs		51.99	8.66	
	(7777)	12.00 on 3cs		47.99	7.99	5/6.67
BODEGA CUARTO DOMINIO						
CHENTO MALBEC						
9149889	2012	750ML	12	179.99	14.99	
	(5555)	20.00 on 1cs		159.99	13.33	
LOTE 44 MALBEC						
9149884	2012	750ML	12	111.99	9.33	
	(5555)	8.00 on 1cs		103.99	8.66	
	(5555)	32.00 on 3cs		79.99	6.66	
TOLENTINO MALBEC						
9149887	2012	750ML	12	135.99	11.33	
	(5555)	16.00 on 1cs		119.99	9.99	
BODEGA NORTON						
CABERNET SAUVIGNON						
9003218	2015	750ML	12	95.99	7.99	
	(10862)	8.00 on 1cs		87.99	7.33	
	(10862)	16.00 on 3cs		79.99	6.66	
	(20632)	24.00 on 5cs		71.99	5.99	3/6.67
1895 CABERNET SAUVIGNON						
9250622	NEW	750ML	12	95.99	7.99	
	(10862)	8.00 on 1cs		87.99	7.33	
	(10862)	16.00 on 3cs		79.99	6.66	
	(10862)	24.00 on 5cs		71.99	5.99	7.99
CABERNET SAUVIGNON RESERVE						
9015211	2013	750ML	12	159.99	13.33	
	(10862)	8.00 on 1cs		151.99	12.66	
	(10862)	32.00 on 3cs		127.99	10.66	
1895 CHARDONNAY						
9250623	NEW	750ML	12	95.99	7.99	
	(10862)	8.00 on 1cs		87.99	7.33	
	(10862)	16.00 on 3cs		79.99	6.66	
	(10862)	24.00 on 5cs		71.99	5.99	7.99
CHARDONNAY RESERVE						
9190752		750ML	12	143.99	11.99	
	(10862)	8.00 on 1cs		135.99	11.33	
	(10862)	32.00 on 3cs		111.99	9.33	
	(20632)	32.00 on 5cs		111.99	9.33	
MALBEC						
9188985		1.5L	6	87.99	14.66	
1197144	2014	750ML	12	95.99	7.99	
	(10862)	8.00 on 1cs		87.99	7.33	
	(10862)	16.00 on 3cs		79.99	6.66	
	(10862)	24.00 on 5cs		71.99	5.99	
	(20632)	24.00 on 5cs		71.99	5.99	3/6.67
1895 MALBEC						
9250625	NEW	750ML	12	95.99	7.99	
	(10862)	8.00 on 1cs		87.99	7.33	
	(10862)	16.00 on 3cs		79.99	6.66	
	(10862)	24.00 on 5cs		71.99	5.99	7.99
MALBEC RESERVE						
9015213	2014	750ML	12	159.99	13.33	
	(10862)	8.00 on 1cs		151.99	12.66	
	(10862)	32.00 on 3cs		127.99	10.66	
9185428	2012	750ML	12	159.99	13.33	15/7.00
PRIVADA ESTATE RESERVE						
9015209	2013	750ML	12	223.99	18.66	
	(10862)	8.00 on 1cs		215.99	17.99	
	(10862)	24.00 on 3cs		199.99	16.66	
	(20632)	24.00 on 5cs		199.99	16.66	
1895 SAUVIGNON BLANC						
9250626	NEW	750ML	12	95.99	7.99	
	(10862)	8.00 on 1cs		87.99	7.33	
	(10862)	16.00 on 3cs		79.99	6.66	
	(10862)	24.00 on 5cs		71.99	5.99	7.99
CHE GAUCHO						
CABERNET/MERLOT						
9153710		1.5L	FC	51.99	8.66	
CHARDONNAY						
9092028		1.5L	6	51.99	8.66	
INACAYAL						
PINOT GRIGIO						
9018533	2015	750ML	12	103.99	8.66	
	(1242)	8.00 on 3cs		95.99	7.99	
KAIKEN						
CABERNET SAUVIGNON						
2586543	2013	750ML	12	119.99	9.99	
	(10862)	8.00 on 1cs		111.99	9.33	
	(10862)	24.00 on 3cs		95.99	7.99	
	(10862)	32.00 on 5cs		87.99	7.33	
MALBEC						
2586642	2014	750ML	12	119.99	9.99	
	(10862)	8.00 on 1cs		111.99	9.33	
	(10862)	24.00 on 3cs		95.99	7.99	
	(10862)	32.00 on 5cs		87.99	7.33	
ULTRA MALBEC						
2586840		750ML	12	207.99	17.33	
	(10862)	16.00 on 1cs		191.99	15.99	
	(10862)	48.00 on 3cs		159.99	13.33	
KING						
MALBEC MENDOZA						
9197518		750ML	12	95.99	7.99	
	(10862)	8.00 on 1cs		87.99	7.33	
	(10862)	16.00 on 3cs		79.99	6.66	
MANOS NEGRAS						
MALBEC						
9254484		750ML	12	127.99	10.66	
	(21435)	1.33 on 12bt			9.33	
	(1242)	8.00 on 1cs		119.99	9.99	
	(1242)	16.00 on 3cs		111.99	9.33	
MALBEC STONE SOIL						
9254485		750ML	12	167.99	13.99	
	(21435)	1.33 on 12bt			12.66	
	(1242)	8.00 on 1cs		159.99	13.33	
	(1242)	16.00 on 3cs		151.99	12.66	
PINOT NOIR						
9254486		750ML	12	127.99	10.66	
	(21435)	1.33 on 12bt			9.33	
	(1242)	8.00 on 1cs		119.99	9.99	
	(1242)	16.00 on 3cs		111.99	9.33	
PINOT NOIR RED SOIL						
9254487		750ML	12	167.99	13.99	
	(21435)	1.33 on 12bt			12.66	
	(1242)	8.00 on 1cs		159.99	13.33	
	(1242)	16.00 on 3cs		151.99	12.66	
MATIAS RICCITELLI						
HEY MALBEC						
9194975		750ML	12	183.99	15.33	3/13.33
THE APPLE DOESNT FALL FAR FROM THE TREE						
9194974		750ML	12	263.99	21.99	1/20.00
REPUBLICIA DE MALBEC						
9194976		750ML	6	329.99	54.99	
VINEYARD SELECTION						
9194977		750ML	6	219.99	36.66	
PIATTELLI						
PREMIUM CABERNET SAUVIGNON						
9151890		750ML	12	144.00	12.00	
	(22115)	8.00 on 1cs		136.00	11.33	
	(22115)	24.00 on 2cs		120.00	10.00	
PREMIUM MALBEC						
9133150		750ML	12	144.00	12.00	
	(22115)	8.00 on 1cs		136.00	11.33	
	(22115)	24.00 on 2cs		120.00	10.00	
PREMIUM RESERVE ROSE OF MALBEC						
9258751		750ML	12	143.99	11.99	
	(22115)	8.00 on 1cs		135.99	11.33	
	(22115)	24.00 on 2cs		119.99	9.99	
TAMARI						
CABERNET SAUVIGNON						
9133846	2012	750ML	12	115.99	9.66	
	(3112)	1.67 on 1bt			7.99	
	(5555)	20.00 on 1cs		95.99	7.99	
	(5555)	28.00 on 3cs		87.99	7.33	
MALBEC						
9003589	2014	750ML	12	115.99	9.66	
	(3112)	1.67 on 1bt			7.99	
	(5555)	20.00 on 1cs		95.99	7.99	
	(5555)	28.00 on 3cs		87.99	7.33	
Australia						
LUCKY COUNTRY						
SHIRAZ						
9119759		750ML	12	160.00	13.33	
	(5555)	40.00 on 1cs		120.00	10.00	
Chile						
AWNING						
CABERNET SAUVIGNON ESTATE						
9234071	2014	750ML	12	143.99	11.99	
	(20422)	8.00 on 1cs		135.99	11.33	
	(20422)	24.00 on 2cs		119.99	9.99	
CASA LAPOSTOLLE						
CABERNET SAUVIGNON						
9002534	2013	750ML	12	119.99	9.99	
	(7411)	16.00 on 1cs		103.99	8.66	
	(7411)	24.00 on 3cs		95.99	7.99	
	(7411)	32.00 on 5cs		87.99	7.33	
CABERNET SAUVIGNON CUVEE ALEX						
9168021		1.5L	6	299.99	49.99	
9002530	2013	750ML	12	215.99	17.99	
	(7411)	32.00 on 1cs		183.99	15.33	
	(7411)	56.00 on 3cs		159.99	13.33	
CANTO ALPALTA						
9154402	2012	750ML	12	199.99	16.66	
	(7411)	16.00 on 1cs		183.99	15.33	
	(7411)	40.00 on 3cs		159.99	13.33	

Item#	Vt/Asst	Size	BPC	Case Price	TM Bot Price	LM Bot Comp
CARMENERE						
9097141	2013	750ML	12	119.99	9.99	
	(7411)	16.00 on 1cs		103.99	8.66	
	(7411)	24.00 on 3cs		95.99	7.99	
	(7411)	32.00 on 5cs		87.99	7.33	
CARMENERE CUVEE ALEXANDRE						
9087669	2011	750ML	12	215.99	17.99	
	(7411)	32.00 on 1cs		183.99	15.33	
	(7411)	56.00 on 3cs		159.99	13.33	
CHARDONNAY						
9017352	2013	750ML	12	119.99	9.99	
	(7411)	16.00 on 1cs		103.99	8.66	
	(7411)	24.00 on 3cs		95.99	7.99	
	(7411)	32.00 on 5cs		87.99	7.33	
CHARDONNAY CUVEE ALEX						
9017354	2013	750ML	12	215.99	17.99	
	(7411)	32.00 on 1cs		183.99	15.33	
	(7411)	56.00 on 3cs		159.99	13.33	
CLOS APALTA						
9017366	2012	750ML	6	519.99	86.66	
	(7411)	20.00 on 3cs		499.99	83.33	
LE ROSE						
9249933		750ML	12	135.99	11.33	
	(20597)	2.67 on 1bt			8.66	
	(20601)	48.00 on 1cs		87.99	7.33	
	(7411)	40.00 on 1cs		95.99	7.99	
	(7411)	48.00 on 3cs		87.99	7.33	
MERLOT						
9017351	2013	750ML	12	119.99	9.99	
	(7411)	16.00 on 1cs		103.99	8.66	
	(7411)	24.00 on 3cs		95.99	7.99	
	(7411)	32.00 on 5cs		87.99	7.33	
MERLOT CUVEE ALEXANDRE						
9017353	2012	750ML	12	215.99	17.99	
	(7411)	32.00 on 1cs		183.99	15.33	
	(7411)	56.00 on 3cs		159.99	13.33	
RED						
9249932		750ML	12	167.99	13.99	
	(20597)	0.67 on 1bt			13.32	
	(20601)	32.00 on 1cs		135.99	11.33	
	(7411)	24.00 on 1cs		143.99	11.99	
	(7411)	32.00 on 3cs		135.99	11.33	
SAUVIGNON BLANC						
9002444	2014	750ML	12	107.99	8.99	
	(7411)	12.00 on 1cs		95.99	7.99	
	(7411)	24.00 on 3cs		83.99	6.99	
	(7411)	28.00 on 5cs		79.99	6.66	
SYRAH CUVEE ALEXANDER LAS KURAS						
9017429	2010	750ML	12	215.99	17.99	
	(7411)	32.00 on 1cs		183.99	15.33	
	(7411)	56.00 on 3cs		159.99	13.33	

CIGAR BOX

Item#	Vt/Asst	Size	BPC	Case Price	TM Bot Price	LM Bot Comp
CABERNET SAUVIGNON						
9261954		750ML	12	103.99	8.66	
	(22202)	8.00 on 1cs		95.99	7.99	
	(22202)	16.00 on 3cs		87.99	7.33	
	(22204)	24.00 on 8cs		79.99	6.66	
CHARDONNAY						
9262272		750ML	12	103.99	8.66	
MALBEC						
9261955		750ML	12	103.99	8.66	
	(22202)	8.00 on 1cs		95.99	7.99	
	(22202)	16.00 on 3cs		87.99	7.33	
	(22204)	24.00 on 8cs		79.99	6.66	
PINOT NOIR						
9262028		750ML	12	103.99	8.66	
	(22202)	8.00 on 1cs		95.99	7.99	
	(22202)	16.00 on 3cs		87.99	7.33	
	(22204)	24.00 on 8cs		79.99	6.66	

MONTES

Item#	Vt/Asst	Size	BPC	Case Price	TM Bot Price	LM Bot Comp
ALPHA CABERNET SAUVIGNON						
2581643	2013	750ML	12	199.99	16.66	
	(10862)	24.00 on 1cs		175.99	14.66	
	(20292)	50.00 on 2cs		149.99	12.49	
	(10862)	40.00 on 3cs		159.99	13.33	
ALPHA M CABERNET SAUVIGNON						
2582344	2012	750ML	6	399.99	66.66	
	(10862)	40.00 on 1cs		359.99	59.99	
ALPHA CARMENERE						
9235777	2013	750ML	12	199.99	16.66	
	(10862)	24.00 on 1cs		175.99	14.66	
	(10862)	40.00 on 3cs		159.99	13.33	
9091333	2014	750ML	12	199.99	16.66	
	(10862)	24.00 on 1cs		175.99	14.66	
	(10862)	40.00 on 3cs		159.99	13.33	
ALPHA CHARDONNAY						
2582047	2015	750ML	12	199.99	16.66	
	(10862)	24.00 on 1cs		175.99	14.66	
	(10862)	40.00 on 3cs		159.99	13.33	
ALPHA MALBEC						
9150618	2012	750ML	12	199.99	16.66	
	(10862)	24.00 on 1cs		175.99	14.66	
	(10862)	40.00 on 3cs		159.99	13.33	
ALPHA PINOT NOIR						
9003223	2014	750ML	12	199.99	16.66	
	(10862)	24.00 on 1cs		175.99	14.66	
	(10862)	40.00 on 2cs		159.99	13.33	
ALPHA SYRAH						
9014908	2012	750ML	12	199.99	16.66	
	(10862)	24.00 on 1cs		175.99	14.66	
	(10862)	40.00 on 3cs		159.99	13.33	
CABERNET CARMENERE						
9003224	2012	750ML	12	127.99	10.66	
	(10862)	8.00 on 1cs		119.99	9.99	
	(10862)	16.00 on 3cs		111.99	9.33	
	(10862)	24.00 on 5cs		103.99	8.66	
CABERNET SAUVIGNON CLASSIC SERIES						
9003227	2014	750ML	12	111.99	9.33	
	(10862)	8.00 on 3cs		103.99	8.66	
	(10862)	24.00 on 5cs		87.99	7.33	
CHARDONNAY CLASSIC SERIES						
9003226	2015	750ML	12	111.99	9.33	
	(10862)	8.00 on 3cs		103.99	8.66	
	(10862)	24.00 on 5cs		87.99	7.33	
MALBEC CLASSIC SERIES						
2580843	2014	750ML	12	111.99	9.33	
	(10862)	8.00 on 3cs		103.99	8.66	
	(10862)	24.00 on 5cs		87.99	7.33	
MERLOT CLASSIC SERIES						
2580447	2014	750ML	12	111.99	9.33	
	(10862)	8.00 on 3cs		103.99	8.66	
	(10862)	24.00 on 5cs		87.99	7.33	
PINOT NOIR						
2580645	2014	750ML	12	127.99	10.66	
	(10862)	16.00 on 1cs		111.99	9.33	
PURPLE ANGEL						
9014194	2010	750ML	6	359.99	59.99	
	(10862)	20.00 on 3cs		339.99	56.66	
ROSE OF SYRAH						
9017840	2015	750ML	12	135.99	11.33	
	(10862)	22.00 on 1cs		113.99	9.49	
	(10862)	34.00 on 2cs		101.99	8.49	
SAUVIGNON BLANC CLASSIC						
9003209	2015	750ML	12	111.99	9.33	
	(10862)	8.00 on 3cs		103.99	8.66	
	(10862)	24.00 on 5cs		87.99	7.33	
SYRAH FOLLY						
9014909	2010	750ML	6	379.99	63.33	
TWINS RED						
9149485	2013	750ML	12	127.99	10.66	
	(10862)	8.00 on 1cs		119.99	9.99	
	(16792)	24.00 on 2cs		103.99	8.66	
	(10862)	16.00 on 3cs		111.99	9.33	
	(10862)	24.00 on 5cs		103.99	8.66	

SANTA EMA

Item#	Vt/Asst	Size	BPC	Case Price	TM Bot Price	LM Bot Comp
CABERNET SAUVIGNON SELECT TERRIOR						
2702140	2014	750ML	12	87.99	7.33	
	(10862)	8.00 on 1cs		79.99	6.66	
	(10862)	16.00 on 3cs		71.99	5.99	
CARMENERE						
9061910	2013	750ML	12	87.99	7.33	
	(10862)	8.00 on 1cs		79.99	6.66	
	(10862)	16.00 on 3cs		71.99	5.99	
CHARDONNAY SELECT TERRIOR						
2702447	2015	750ML	12	87.99	7.33	
	(10862)	8.00 on 1cs		79.99	6.66	
	(10862)	16.00 on 3cs		71.99	5.99	
MERLOT SELECT TERRIOR						
2702348	2013	750ML	12	87.99	7.33	
	(10862)	8.00 on 1cs		79.99	6.66	
	(10862)	16.00 on 3cs		71.99	5.99	
SAUVIGNON BLANC SELECT TERRIOR						
2702546	2015	750ML	12	87.99	7.33	
	(10862)	8.00 on 1cs		79.99	6.66	
	(10862)	16.00 on 3cs		71.99	5.99	
RESERVE CABERNET SAUVIGNON						
2582740	2014	750ML	12	127.99	10.66	
	(10862)	8.00 on 3cs		119.99	9.99	
	(10862)	16.00 on 5cs		111.99	9.33	3/8.00
RESERVE MERLOT						
2582849	2014	750ML	12	127.99	10.66	
	(10862)	8.00 on 3cs		119.99	9.99	
	(10862)	16.00 on 5cs		111.99	9.33	3/8.00

France

ALLENO & CHAPOUTIER

Item#	Vt/Asst	Size	BPC	Case Price	TM Bot Price	LM Bot Comp
CROZES HERMITAGE ROUGE						
9239422		750ML	12	279.99	23.33	
	(21563)	1.33 on 12bt			22.00	
	(1242)	16.00 on 1cs		263.99	21.99	
ST JOSEPH CROIX DE CHABOT BLANC						
9239425		750ML	6	139.99	23.33	
	(21563)	1.33 on 12bt			22.00	
	(1242)	8.00 on 1cs		131.99	21.99	
ST JOSEPH CROIX DE CHABOT ROUGE						
9239426		750ML	6	139.99	23.33	
	(21563)	1.33 on 12bt			22.00	
	(1242)	8.00 on 1cs		131.99	21.99	

BARTON & GUESTIER

(www.bartonguestierwine.com)

Item#	Vt/Asst	Size	BPC	Case Price	TM Bot Price	LM Bot Comp
BEAUJOLAIS VILLAGES						
9001062	2013	750ML	12	119.99	9.99	
	(13494)	0.67 on 12bt			9.32	
	(13494)	1.33 on 36bt			8.66	
BORDEAUX BLANC						
9022490		750ML	12	95.99	7.99	
	(13494)	8.00 on 3cs		87.99	7.33	
	(13494)	16.00 on 5cs		79.99	6.66	
	(13494)	32.00 on 10cs		63.99	5.33	
BORDEAUX ROUGE						
9098558		750ML	12	95.99	7.99	
	(13494)	8.00 on 3cs		87.99	7.33	
	(13494)	16.00 on 5cs		79.99	6.66	
	(13494)	32.00 on 10cs		63.99	5.33	
BORDEAUX THOMAS BARTON						
9187454		750ML	6	67.99	11.33	
	(13494)	8.00 on 1cs		59.99	9.99	
	(13494)	12.00 on 3cs		55.99	9.33	
CHATEAU MAGNOL HAUT MEDOC						
9035484		750ML	12	215.99	17.99	
	(13494)	8.00 on 1cs		207.99	17.33	
	(13494)	16.00 on 3cs		199.99	16.66	
CHATEAUNEUF DU PAPE						
9001057	2011	750ML	12	303.99	25.33	
	(13494)	2.00 on 12bt			23.33	
	(13494)	4.00 on 36bt			21.33	
COTE DU PROVENCE ROSE AOC						
9178340		750ML	12	111.99	9.33	
	(13494)	0.67 on 12bt			8.66	
	(13494)	1.33 on 36bt			8.00	
COTES DU RHONE ROUGE						
9001056	2012	750ML	12	87.99	7.33	
	(13494)	0.33 on 12bt			7.00	
	(13494)	0.67 on 36bt			6.66	
HERITAGE RHONE BLEND 290TH						
9196147		750ML	6	80.00	13.33	
	(13494)	4.00 on 1cs		76.00	12.66	
	(13494)	8.00 on 3cs		72.00	12.00	
LA VILLA BARTON COTE DE PROVENCE ROSE						
9187931		750ML	6	83.99	13.99	
	(13494)	4.00 on 1cs		79.99	13.33	
	(13494)	8.00 on 3cs		75.99	12.66	
LES CHARMES DE MAGNOL MEDOC						
9129773		750ML	12	159.99	13.33	
POUILLY FUISSE						
9001065	2007	750ML	12	207.99	17.33	
	(13494)	0.67 on 12bt			16.66	
	(13494)	1.33 on 36bt			16.00	
SANCERRE						
9226649		750ML	12	175.99	14.66	
	(13494)	0.67 on 12bt			13.99	
	(13494)	1.33 on 36bt			13.33	
ST LOUIS ROSE D'ANJOU						
9001277	2013	750ML	12	87.99	7.33	
	(13494)	0.33 on 12bt			7.00	
	(13494)	0.67 on 36bt			6.66	
VOUVRAY						
9001060	2013	750ML	12	111.99	9.33	
	(13494)	0.67 on 12bt			8.66	
	(13494)	1.33 on 36bt			8.00	

BARTON & GUESTIER-VARIETALS

Item#	Vt/Asst	Size	BPC	Case Price	TM Bot Price	LM Bot Comp
CABERNET SAUVIGNON RESERVE						
9001087		1.5L	FC	59.99	9.99	
	(13494)	4.00 on 1cs		55.99	9.33	
	(13494)	12.00 on 3cs		47.99	7.99	
9001069		750ML	12	71.99	5.99	
	(13494)	8.00 on 1cs		63.99	5.33	
	(13494)	16.00 on 3cs		55.99	4.66	
CHARDONNAY RESERVE						
9001085		1.5L	FC	59.99	9.99	
	(13494)	4.00 on 1cs		55.99	9.33	
	(13494)	12.00 on 3cs		47.99	7.99	
9001054	2007	750ML	12	71.99	5.99	
	(13494)	8.00 on 1cs		63.99	5.33	
	(13494)	16.00 on 3cs		55.99	4.66	

Item#	Vt/Asst	Size	BPC	Case Price	TM Bot Price	LM Bot Comp
MERLOT RESERVE						
9001086		1.5L	FC	59.99	9.99	
	(13494)	4.00 on 1cs		55.99	9.33	
	(13494)	12.00 on 3cs		47.99	7.99	
9001070		750ML	12	71.99	5.99	
	(13494)	8.00 on 1cs		63.99	5.33	
	(13494)	16.00 on 3cs		55.99	4.66	
BISTRO P NOIR						
9006616		750ML	12	87.99	7.33	
	(13494)	4.00 on 1cs		83.99	6.99	
	(13494)	8.00 on 3cs		79.99	6.66	
BISTRO RED GIRLS NIGHT OUT						
9174294		750ML	12	71.99	5.99	
	(13494)	8.00 on 1cs		63.99	5.33	
	(13494)	16.00 on 3cs		55.99	4.66	
SAUVIGNON BLANC RESERVE						
9001071		750ML	12	71.99	5.99	
	(13494)	8.00 on 1cs		63.99	5.33	
	(13494)	16.00 on 3cs		55.99	4.66	
CHAPOUTIER						
BELLERUCHE ROSE						
9019477	2015	750ML	12	135.99	11.33	
	(6567)	2.00 on 1bt			9.33	
	(5555)	32.00 on 1cs		103.99	8.66	
	(5555)	40.00 on 3cs		95.99	7.99	
BELLERUCHE ROUGE						
9017228	2013	750ML	12	135.99	11.33	
	(6567)	2.00 on 1bt			9.33	
	(5555)	24.00 on 1cs		111.99	9.33	
	(5555)	32.00 on 3cs		103.99	8.66	
	(5555)	40.00 on 8cs		95.99	7.99	
BELLERUCHE WHITE						
9017856	2015	750ML	12	135.99	11.33	
	(6567)	2.00 on 1bt			9.33	
	(5555)	24.00 on 1cs		111.99	9.33	
	(5555)	32.00 on 3cs		103.99	8.66	
	(5555)	40.00 on 8cs		95.99	7.99	
CHATEAU - BORDEAUX						
CHATEAU PERRON RED						
9254489		750ML	12	207.99	17.33	
	(21435)	1.33 on 12bt			16.00	
	(1242)	8.00 on 1cs		199.99	16.66	
	(1242)	16.00 on 3cs		191.99	15.99	
CHATEAU PERRON WHITE						
9254490		750ML	12	207.99	17.33	
	(21435)	1.33 on 12bt			16.00	
	(1242)	8.00 on 1cs		199.99	16.66	
	(1242)	16.00 on 3cs		191.99	15.99	
CHATEAU - LOIRE VALLEY						
DE SANCERRE BLANC						
9017382	2014	750ML	12	263.99	21.99	
	(5555)	40.00 on 1cs		223.99	18.66	
CHATEAU - RHONE VALLEY						
CHATEAU DE VALCOMBE ROSE						
9045416	2016	750ML	12	103.99	8.66	
	(1242)	8.00 on 2cs		95.99	7.99	
	(1242)	12.00 on 5cs		91.99	7.66	8.66
CHATEAU GRANDE CASSAGNE						
9251301	2016	750ML	12	95.99	7.99	
	(1242)	8.00 on 2cs		87.99	7.33	
	(1242)	16.00 on 5cs		79.99	6.66	7.99
SYRAH GRENACHE						
9011550	2012	750ML	12	95.99	7.99	
	(1242)	8.00 on 1cs		87.99	7.33	
	(1242)	12.00 on 3cs		83.99	6.99	
CORDIER						
BOURGOGNE BLANC VIELLES VIGNES						
9169791	2015	750ML	12	259.99	21.66	
	(22280)	8.00 on 1cs		251.99	20.99	
POUILLY FUISSE VIEILLES VIGNES						
9045969	2011	750ML	12	439.99	36.66	
	(1242)	16.00 on 1cs		423.99	35.33	
	(1242)	32.00 on 3cs		407.99	33.99	
ST VERAN EN FAUX						
9097793	2015	750ML	12	159.99	13.33	
	(22280)	8.00 on 1cs		151.99	12.66	
COTES DU RHONE						
COTES DU RHONE AOC						
9150916		750ML	12	103.99	8.66	
	(1242)	8.00 on 2cs		95.99	7.99	
	(1242)	16.00 on 3cs		87.99	7.33	
DOMAINE CHAUVENET CHOPIN						
BOURGOGNE ROUGE						
9174326	2013	750ML	12	215.99	17.99	
DOMAINE CORBILLIERES						
SAUVIGNON BLANC						
9034260	2013	750ML	12	119.99	9.99	
	(1242)	8.00 on 3cs		111.99	9.33	
DOMAINE DE LA PETITE CASSAGNE						
COSTIERES DU NIMES BLANC						
9018312	2013	750ML	12	103.99	8.66	
	(1242)	8.00 on 3cs		95.99	7.99	
COSTIERES DE NIMES ROSE						
9201419	2015	750ML	12	88.00	7.33	
COSTIERES DU NIMES ROUGE						
9052679	2012	750ML	12	103.99	8.66	
	(1242)	8.00 on 3cs		95.99	7.99	
DOMAINE DE LA QUILLA						
MUSCADET						
9022806	2012	750ML	12	103.99	8.66	
	(1242)	8.00 on 3cs		95.99	7.99	
	(1242)	16.00 on 5cs		87.99	7.33	
DOMAINE DE POUY						
VIN DE PAYS DES GASCOGNE UGNI BLANC						
9039918	2013	750ML	12	87.99	7.33	
	(1242)	8.00 on 3cs		79.99	6.66	
DOMAINE DU TARIQUET						
CHARDONNAY						
9019520		750ML	12	103.99	8.66	
	(1242)	8.00 on 1cs		95.99	7.99	
	(1242)	16.00 on 3cs		87.99	7.33	
CHENIN/CHARDONNAY						
9019518		750ML	12	103.99	8.66	
	(1242)	8.00 on 1cs		95.99	7.99	
	(1242)	16.00 on 3cs		87.99	7.33	
CLASSIC UGNI BLANC/COLOMBARD						
9019531		750ML	12	87.99	7.33	
	(1242)	8.00 on 1cs		79.99	6.66	
	(1242)	16.00 on 3cs		71.99	5.99	
ROSE DE PRESSEE						
9251314	2016	750ML	12	103.99	8.66	
	(1242)	8.00 on 2cs		95.99	7.99	
	(1242)	16.00 on 5cs		87.99	7.33	
SAUVIGNON BLANC						
9019519		750ML	12	103.99	8.66	
	(1242)	8.00 on 1cs		95.99	7.99	
	(1242)	16.00 on 3cs		87.99	7.33	
	(22273)	24.00 on 5cs		79.99	6.66	
DOMAINE EHRHART						
CREMANT D'ALSACE BRUT						
9101240		750ML	6	87.99	14.66	
GEWURZTRAMINER HERRENWEG						
9086916	2012	750ML	12	175.99	14.66	
PINOT AUXERROIS						
9168381	2012	750ML	12	119.99	9.99	
PINOT GRIS IM BERG						
9241353	2014	750ML	12	159.99	13.33	
DOMAINE LALANDE						
SAUVIGNON BLANC						
1626043	2013	750ML	12	103.99	8.66	
	(1242)	8.00 on 1cs		95.99	7.99	
	(1242)	16.00 on 3cs		87.99	7.33	
	(1242)	24.00 on 5cs		79.99	6.66	
DOMAINE MARC MOREY						
CHASSAGNE MONTRACHET LES BLANCHOTS						
9188351	2013	750ML	12	559.99	46.66	
CHASSAGNE MONTRACHET LES VERGERS						
9185002	2013	750ML	12	767.99	63.99	
CHASSAGNE MONTRACHET 1ER VIRONDOT						
9185003	2013	750ML	12	767.99	63.99	
RULLY BLANC 1ER CRU						
9185144	2013	750ML	12	271.99	22.66	
DOMAINE ST EUGENIE						
CORBIERES ROUGE						
9012757	2011	750ML	12	95.99	7.99	
	(1242)	8.00 on 1cs		87.99	7.33	
	(1242)	16.00 on 3cs		79.99	6.66	
CORBIERES ROUGE LA RESERVE						
9030424	2011	750ML	12	135.99	11.33	
	(1242)	8.00 on 3cs		127.99	10.66	
LE CLOS VIN DE PAYS						
9085332	2013	750ML	12	79.99	6.66	
	(1242)	8.00 on 1cs		71.99	5.99	
	(1242)	12.00 on 3cs		67.99	5.66	
DOMAINE THOMAS & FILS						
SANCERRE CLOS DE LA CRELE						
1658145	2015	750ML	12	215.99	17.99	
	(1242)	8.00 on 1cs		207.99	17.33	
	(1242)	16.00 on 3cs		199.99	16.66	
FLEUR						
ROSE						
9251847		750ML	12	167.99	13.99	
	(10862)	24.00 on 1cs		143.99	11.99	
FONDRECHE						
ROUGE						
9188436	2013	750ML	12	135.99	11.33	
	(1242)	16.00 on 1cs		119.99	9.99	
	(1242)	24.00 on 3cs		111.99	9.33	
LAURENT KRAFT						
VOUVRAY DEMI SEC						
9197075	2014	750ML	12	151.99	12.66	
MARIUS (by Chapoutier)						
BLANC						
9144167		750ML	12	103.99	8.66	
	(5555)	24.00 on 1cs		79.99	6.66	
	(5555)	32.00 on 3cs		71.99	5.99	
ROUGE						
9144166		750ML	12	103.99	8.66	
	(5555)	24.00 on 1cs		79.99	6.66	
	(5555)	32.00 on 3cs		71.99	5.99	
MAS CARLOT						
GRENACHE ROSE LIRRESTIBLE						
9251800	2016	750ML	12	119.99	9.99	
	(1242)	8.00 on 2cs		111.99	9.33	
	(1242)	16.00 on 5cs		103.99	8.66	9.99
MOURVEDRE/SYRAH ENFANTS TERRIBLES						
9022851	2011	750ML	12	135.99	11.33	
	(1242)	8.00 on 1cs		127.99	10.66	
	(1242)	16.00 on 3cs		119.99	9.99	
ROSE TRADITION 2016						
9251302	2016	750ML	12	95.99	7.99	
	(1242)	8.00 on 2cs		87.99	7.33	
	(1242)	16.00 on 5cs		79.99	6.66	7.99
MAS DES BRESSADES						
CABERNET SAUVIGNON SYRAH						
9014785	2009	750ML	12	151.99	12.66	
	(1242)	8.00 on 3cs		143.99	11.99	
GRENACHE SYRAH						
1631746	2010	750ML	12	103.99	8.66	
	(1242)	8.00 on 3cs		95.99	7.99	
ROSE COSTIERES DE NIMES						
9201413	2015	750ML	12	103.99	8.66	
ROUSSANNE/VIOGNIER						
9177516	2013	750ML	12	143.99	11.99	
	(1242)	8.00 on 1cs		135.99	11.33	
	(1242)	24.00 on 3cs		119.99	9.99	
MISCHIEF & MAYHEM						
BOURGOGNE CHARDONNAY						
9059107	2014	750ML	6	159.99	26.66	
	(19832)	20.00 on 1cs		139.99	23.33	
	(19832)	40.00 on 2cs		119.99	19.99	
BOURGOGNE PINOT NOIR						
9059108	2013	750ML	6	159.99	26.66	
	(19832)	20.00 on 1cs		139.99	23.33	
	(19832)	40.00 on 2cs		119.99	19.99	
NOTORIOUS						
PINK ROSE						
9251802	2016	750ML	12	151.99	12.66	
	(18543)	24.00 on 1cs		127.99	10.66	
	(18543)	36.00 on 3cs		115.99	9.66	3/11.33
PIC & CHAPOUTIER						
COTES DU RHONE ROUGE						
9239421		750ML	12	111.99	9.33	
	(1242)	8.00 on 1cs		103.99	8.66	
	(1242)	16.00 on 3cs		95.99	7.99	
TRENEL						
BEAUJOLAIS VILLAGES ROUGE						
9251789		750ML	12	159.99	13.33	
MACON VILLAGE BLANC						
9251790		750ML	12	199.99	16.66	
POUILLY FUISSE BLANC						
9251831		750ML	6	199.99	33.33	
France Sparkling						
PIPER HEIDSIECK						
BRUT NV						
9048811		1.5L	6	503.99	83.99	
9043596		750ML	12	439.99	36.66	
	(5555)	16.00 on 1cs		423.99	35.33	
	(5555)	40.00 on 3cs		399.99	33.33	
	(5555)	56.00 on 4cs		383.99	31.99	
9182875		375ML	12	299.99	24.99	
	(5555)	60.00 on 1cs		239.99	19.99	
	(5555)	90.00 on 3cs		209.99	17.49	

Item#	Vt/Asst	Size	BPC	Case Price	TM Bot Price	LM Bot Comp
CUVEE 1785						
9155360		9L	1	1025.00	1025.00	
9218441		750ML	6	179.99	29.99	
	(21568)	24.00 on 1cs		155.99	25.99	
CUVEE WITH RED ICE JACKET						
9189579		750ML	6	219.99	36.66	
	(5555)	8.00 on 1cs		211.99	35.33	
	(5555)	20.00 on 3cs		199.99	33.33	
	(5555)	28.00 on 4cs		191.99	31.99	
CUVEE SUBLIME						
9043598		750ML	6	239.99	39.99	
	(5555)	8.00 on 1cs		231.99	38.66	
	(5555)	12.00 on 3cs		227.99	37.99	
EXTRA DRY						
9216624		750ML	6	219.99	36.66	
	(5555)	8.00 on 1cs		211.99	35.33	
	(5555)	20.00 on 3cs		199.99	33.33	
	(5555)	28.00 on 4cs		191.99	31.99	
9043594		750ML	12	439.99	36.66	
	(5555)	16.00 on 1cs		423.99	35.33	
	(5555)	40.00 on 3cs		399.99	33.33	
	(5555)	56.00 on 4cs		383.99	31.99	
SAUVAGE ROSE						
9043593		750ML	6	271.99	45.33	
	(5555)	8.00 on 1cs		263.99	43.99	
	(5555)	12.00 on 3cs		259.99	43.33	

ST HILAIRE

Item#	Vt/Asst	Size	BPC	Case Price	TM Bot Price	LM Bot Comp
BRUT						
9071371		750ML	12	127.99	10.66	
	(16796)	8.00 on 1cs		119.99	9.99	
	(16796)	16.00 on 3cs		111.99	9.33	
	(16796)	24.00 on 5cs		103.99	8.66	
ROSE CREMANT DE LIMOUX						
9220163		750ML	12	167.99	13.99	
	(16796)	8.00 on 1cs		159.99	13.33	
	(16796)	16.00 on 5cs		151.99	12.66	
SEMI SWEET						
9071373		750ML	12	127.99	10.66	
	(16796)	8.00 on 1cs		119.99	9.99	
	(16796)	16.00 on 3cs		111.99	9.33	
	(16796)	24.00 on 5cs		103.99	8.66	

VEUVE DU VERNAY

Item#	Vt/Asst	Size	BPC	Case Price	TM Bot Price	LM Bot Comp
BRUT						
9069299		750ML	12	99.99	8.33	
	(13495)	4.00 on 1cs		95.99	7.99	
	(13495)	12.00 on 3cs		87.99	7.33	
	(13495)	20.00 on 5cs		79.99	6.66	
9021851		187ML	FC	89.99	3.74	
	(13495)	30.00 on 1cs		59.99	2.49	
	(13495)	36.00 on 3cs		53.99	2.24	
ICE DEMI SEC						
9195504		750ML	6	59.99	9.99	
	(13495)	8.00 on 1cs		51.99	8.66	
	(13495)	12.00 on 3cs		47.99	7.99	
9256570		750ML	12	119.99	9.99	
	(13495)	16.00 on 1cs		103.99	8.66	
	(13495)	24.00 on 2cs		95.99	7.99	
ICE ROSE						
9256741		750ML	12	119.99	9.99	
	(13495)	16.00 on 1cs		103.99	8.66	
	(13495)	24.00 on 2cs		95.99	7.99	
9195505		750ML	6	59.99	9.99	
ROSE						
9053237		750ML	12	99.99	8.33	
	(13495)	4.00 on 1cs		95.99	7.99	
	(13495)	12.00 on 3cs		87.99	7.33	
	(13495)	20.00 on 5cs		79.99	6.66	
9137972		187ML	FC	89.99	3.74	
	(13495)	30.00 on 1cs		59.99	2.49	
	(13495)	36.00 on 3cs		53.99	2.24	

Greece

BOUTARI

Item#	Vt/Asst	Size	BPC	Case Price	TM Bot Price	LM Bot Comp
KRETIKOS RED						
9017639	2008	750ML	12	119.99	9.99	
	(17287)	16.00 on 1cs		103.99	8.66	
KRETIKOS WHITE						
9010434	2009	750ML	12	119.99	9.99	
	(17287)	16.00 on 1cs		103.99	8.66	
MOSCHOFILERO						
9010432	2014	750ML	12	135.99	11.33	
	(17287)	16.00 on 1cs		119.99	9.99	
	(17287)	28.00 on 3cs		107.99	8.99	
NAOUSSA RED						
9010429	2007	750ML	12	159.99	13.33	
	(17287)	24.00 on 1cs		135.99	11.33	
NEMEA RED						
9017642	2008	750ML	12	119.99	9.99	
SANTORINI WHITE						
9262831	2016	750ML	6	147.99	24.66	
	(17287)	12.00 on 1cs		135.99	22.66	

ELIOS

Item#	Vt/Asst	Size	BPC	Case Price	TM Bot Price	LM Bot Comp
MEDITERRANEAN RED						
9033992		750ML	12	107.99	8.99	
	(19552)	28.00 on 1cs		79.99	6.66	

Italy

ANDRIANO

Item#	Vt/Asst	Size	BPC	Case Price	TM Bot Price	LM Bot Comp
PINOT GRIGIO						
9088097		750ML	12	159.99	13.33	
	(17295)	40.00 on 1cs		119.99	9.99	

ANTERRA

Item#	Vt/Asst	Size	BPC	Case Price	TM Bot Price	LM Bot Comp
MOSCATO						
9185847		1.5L	FC	55.99	9.33	
	(3090)	4.00 on 1cs		51.99	8.66	
	(3090)	8.00 on 3cs		47.99	7.99	
9185848		750ML	12	71.99	5.99	
	(3090)	8.00 on 1cs		63.99	5.33	
	(3090)	16.00 on 3cs		55.99	4.66	
PINOT GRIGIO						
1717248	2013	750ML	12	71.99	5.99	
	(3090)	8.00 on 1cs		63.99	5.33	
	(21401)	16.00 on 3cs		55.99	4.66	
	(3090)	8.00 on 3cs		63.99	5.33	

CASTELLO D'ALBOLA

Item#	Vt/Asst	Size	BPC	Case Price	TM Bot Price	LM Bot Comp
CHIANTI CLASSICO						
9024547		750ML	12	155.99	12.99	
	(22115)	20.00 on 1cs		135.99	11.33	
	(22115)	44.00 on 2cs		111.99	9.33	

CASTELLO DEL POGGIO

Item#	Vt/Asst	Size	BPC	Case Price	TM Bot Price	LM Bot Comp
MOSCATO D'ASTI						
9153457		750ML	12	143.99	11.99	
	(11449)	8.00 on 1cs		135.99	11.33	
	(11449)	24.00 on 2cs		119.99	9.99	
MOSCATO PROVINCIA DI PAVIA IGT						
9097361		750ML	12	87.99	7.33	
	(11449)	4.00 on 3cs		83.99	6.99	
	(11449)	8.00 on 10cs		79.99	6.66	
ROSATO						
9130243		750ML	12	87.99	7.33	
	(11449)	4.00 on 3cs		83.99	6.99	
	(11449)	8.00 on 10cs		79.99	6.66	
ROSSO DOLCE						
9256729		750ML	12	87.99	7.33	
	(11449)	4.00 on 3cs		83.99	6.99	
	(11449)	8.00 on 10cs		79.99	6.66	
SWEET ROSE						
9256733		750ML	12	87.99	7.33	
	(11449)	4.00 on 3cs		83.99	6.99	
	(11449)	8.00 on 10cs		79.99	6.66	

CASTELLO DI QUERCETO

(www.castelloquerceto.it) (tuscany)

Item#	Vt/Asst	Size	BPC	Case Price	TM Bot Price	LM Bot Comp
CHIANTI						
9015246	2012	750ML	12	87.99	7.33	
	(3090)	8.00 on 3cs		79.99	6.66	
CHIANTI CLASSICO						
1723543	2011	750ML	12	135.99	11.33	
	(3090)	8.00 on 1cs		127.99	10.66	
	(3090)	16.00 on 2cs		119.99	9.99	
CHIANTI CLASSICO RISERVA						
9012502	2010	750ML	12	199.99	16.66	
	(3090)	8.00 on 1cs		191.99	15.99	
IL PICCHIO						
9140921		750ML	6	239.99	39.99	
LA CORTE						
9052779		750ML	6	259.99	43.33	

CLIFF HANGER

Item#	Vt/Asst	Size	BPC	Case Price	TM Bot Price	LM Bot Comp
PINOT GRIGIO						
9177740		750ML	12	119.99	9.99	
	(13782)	0.67 on 1bt			9.32	
	(3090)	16.00 on 1cs		103.99	8.66	
RED						
9177771		750ML	12	119.99	9.99	
	(13782)	0.67 on 1bt			9.32	
	(3090)	16.00 on 1cs		103.99	8.66	
	(21408)	24.00 on 5cs		95.99	7.99	

COLAVITA

Item#	Vt/Asst	Size	BPC	Case Price	TM Bot Price	LM Bot Comp
VALPOLICELLA RIPASSO						
9166921		750ML	6	89.99	14.99	
	(20354)	50.00 on 3cs		39.99	6.66	
	(20354)	58.00 on 5cs		31.99	5.33	
	(20354)	66.00 on 10cs		23.99	3.99	
	(20354)	70.00 on 15cs		19.99	3.33	

CORVO

Item#	Vt/Asst	Size	BPC	Case Price	TM Bot Price	LM Bot Comp
INSOLIA						
9103353		750ML	12	119.99	9.99	
	(20639)	24.00 on 1cs		95.99	7.99	
	(20639)	32.00 on 3cs		87.99	7.33	
MOSCATO						
9151378		750ML	12	119.99	9.99	
	(20639)	24.00 on 1cs		95.99	7.99	
	(20639)	32.00 on 3cs		87.99	7.33	
NERO D'AVOLA						
9107239		750ML	12	119.99	9.99	
	(20639)	24.00 on 1cs		95.99	7.99	
	(20639)	32.00 on 3cs		87.99	7.33	
PINOT GRIGIO						
9181514		750ML	12	119.99	9.99	
	(20639)	24.00 on 1cs		95.99	7.99	
	(20639)	32.00 on 3cs		87.99	7.33	
PINOT NOIR						
9181515		750ML	12	127.99	10.66	
	(20639)	24.00 on 1cs		103.99	8.66	
	(20639)	32.00 on 3cs		95.99	7.99	

CUSUMANO

Item#	Vt/Asst	Size	BPC	Case Price	TM Bot Price	LM Bot Comp
BENUARA NERO D'AVOLA						
9167272	2011	750ML	12	175.99	14.66	
INSOLIA						
9167275	2012	750ML	12	111.99	9.33	
	(5555)	8.00 on 1cs		103.99	8.66	
	(5555)	16.00 on 3cs		95.99	7.99	
NERO D'AVOLA						
9167279	2014	750ML	12	111.99	9.33	
	(5555)	8.00 on 1cs		103.99	8.66	
	(5555)	24.00 on 3cs		87.99	7.33	
SYRAH						
9167283	2014	750ML	12	111.99	9.33	
	(5555)	8.00 on 1cs		103.99	8.66	
	(5555)	16.00 on 3cs		95.99	7.99	

DONNA LAURA

Item#	Vt/Asst	Size	BPC	Case Price	TM Bot Price	LM Bot Comp
ALI SANGIOVESE DI TOSCANA						
9042391	2012	750ML	12	95.99	7.99	
	(7900)	12.00 on 1cs		83.99	6.99	
	(7900)	16.00 on 5cs		79.99	6.66	
CHIANTI ALTEO DOCG						
9042392	2012	750ML	12	111.99	9.33	
CHIANTI CLASSICO BRAMOSIA DOCG						
9071871		750ML	12	135.99	11.33	
	(7900)	8.00 on 1cs		127.99	10.66	

DUCA DI SALAPARUTA

Item#	Vt/Asst	Size	BPC	Case Price	TM Bot Price	LM Bot Comp
COLOMBA PLATINO						
9121715		750ML	6	79.99	13.33	
	(20639)	12.00 on 1cs		67.99	11.33	
KADOS						
9121717		750ML	6	87.99	14.66	
	(20639)	8.00 on 1cs		79.99	13.33	
PASSO DELLE MULE						
9121719		750ML	6	99.99	16.66	
	(20639)	12.00 on 1cs		87.99	14.66	

FATTORIA SARDI

Item#	Vt/Asst	Size	BPC	Case Price	TM Bot Price	LM Bot Comp
ROSATO						
9251471	2016	750ML	12	167.99	13.99	
	(21338)	12.00 on 1cs		155.99	12.99	
	(15951)	12.00 on 5cs		155.99	12.99	
9202425	2015	750ML	12	167.99	13.99	
	(18325)	16.00 on 1cs		151.99	12.66	

FEUDO ZIRTARI

Item#	Vt/Asst	Size	BPC	Case Price	TM Bot Price	LM Bot Comp
CHARDONNAY INZOLIA						
9159965	2015	750ML	12	95.99	7.99	
	(21335)	8.00 on 1cs		87.99	7.33	
	(21335)	16.00 on 2cs		79.99	6.66	
	(15951)	16.00 on 5cs		79.99	6.66	
SYRAH NERO D'AVOLA						
9159964	2014	750ML	12	95.99	7.99	
	(21335)	8.00 on 1cs		87.99	7.33	
	(21335)	16.00 on 2cs		79.99	6.66	
	(15951)	16.00 on 5cs		79.99	6.66	

GOOSEBUMP

Item#	Vt/Asst	Size	BPC	Case Price	TM Bot Price	LM Bot Comp
VELVETY RED						
9143810	2012	750ML	12	111.99	9.33	
	(6141)	2.00 on 1bt			7.33	
	(3090)	32.00 on 1cs		79.99	6.66	

KETTMEIR

Item#	Vt/Asst	Size	BPC	Case Price	TM Bot Price	LM Bot Comp
PINOT BIANCO						
9253795		750ML	12	183.99	15.33	
	(21334)	24.00 on 2cs		159.99	13.33	
	(15951)	24.00 on 5cs		159.99	13.33	

Item#	Vt/Asst	Size	BPC	Case Price	TM Bot Price	LM Bot Comp
MUELLER THURGAU						
9253794		750ML	12	183.99	15.33	
	(21334)	24.00 on 2cs		159.99	13.33	
	(15951)	24.00 on 5cs		159.99	13.33	
PINOT GRIGIO						
9017688	2003	750ML	12	183.99	15.33	
	(21334)	24.00 on 2cs		159.99	13.33	
	(15951)	24.00 on 5cs		159.99	13.33	
LAMOLE DI LAMOLE						
CHIANTI CLASSICO BLUE LABEL						
9254045		750ML	12	183.99	15.33	
	(21336)	24.00 on 2cs		159.99	13.33	
	(15951)	24.00 on 5cs		159.99	13.33	
CHIANTI CLASSICO RISERVA GREY LABEL						
9253797		750ML	6	107.99	17.99	
	(15951)	8.00 on 5cs		99.99	16.66	
VIGNETO DI CAMPOLUNGO CHIANTI CLASSICO RISERVA						
9253798		750ML	6	159.99	26.66	
	(15951)	10.00 on 5cs		149.99	24.99	
LUIGI RIGHETTI						
(veneto)						
AMARONE						
9012497	2007	750ML	12	335.99	27.99	
	(3090)	40.00 on 1cs		295.99	24.66	
AMARONE DELLA VALPOLICELLA DOC						
9012496	2012	750ML	12	167.99	13.99	
	(3090)	16.00 on 1cs		151.99	12.66	
	(3090)	32.00 on 3cs		135.99	11.33	
SOL						
9193730		750ML	12	215.99	17.99	
	(3090)	16.00 on 1cs		199.99	16.66	
MANISCALCO						
PINOT GRIGIO						
9240580		750ML	12	95.99	7.99	
	(1242)	8.00 on 1cs		87.99	7.33	
	(1242)	16.00 on 3cs		79.99	6.66	
ROSSO SANGIOVESE						
9240579		750ML	12	95.99	7.99	
	(1242)	8.00 on 1cs		87.99	7.33	
	(1242)	16.00 on 3cs		79.99	6.66	
MASSERIA ALTEMURA						
SASSEO PRIMITIVO SALENTO						
9116894	2011	750ML	6	75.99	12.66	
	(22115)	20.00 on 2cs		55.99	9.33	
MELILLO						
MARSALA DRY						
9013752		1L	12	91.99	7.66	
MARSALA SWEET						
9013753		1L	12	91.99	7.66	
MEZZACORONA						
(trentino) (www.mezzacorona.it)						
CABERNET SAUVIGNON						
1722222		1.5L	6	75.99	12.66	
	(2242)	12.00 on 1cs		63.99	10.66	
	(2242)	16.00 on 3cs		59.99	9.99	
	(2242)	20.00 on 8cs		55.99	9.33	
	(2242)	22.00 on 15cs		53.99	8.99	
1722248		750ML	12	95.99	7.99	
	(2242)	8.00 on 1cs		87.99	7.33	
	(2242)	16.00 on 3cs		79.99	6.66	
	(2242)	24.00 on 5cs		71.99	5.99	
	(8660)	28.00 on 8cs		67.99	5.66	
CHARDONNAY						
1720820		1.5L	FC	75.99	12.66	
	(2242)	12.00 on 1cs		63.99	10.66	
	(2242)	16.00 on 3cs		59.99	9.99	
	(2242)	20.00 on 8cs		55.99	9.33	
	(2242)	22.00 on 15cs		53.99	8.99	
1720846		750ML	12	95.99	7.99	
	(2242)	8.00 on 1cs		87.99	7.33	
	(21660)	24.00 on 2cs		71.99	5.99	
	(2242)	16.00 on 3cs		79.99	6.66	
	(2242)	24.00 on 5cs		71.99	5.99	
	(8660)	28.00 on 8cs		67.99	5.66	
MERLOT						
1721026		1.5L	FC	75.99	12.66	
	(2242)	12.00 on 1cs		63.99	10.66	
	(2242)	16.00 on 3cs		59.99	9.99	
	(2242)	20.00 on 8cs		55.99	9.33	
	(2242)	22.00 on 15cs		53.99	8.99	
1721042		750ML	12	95.99	7.99	
	(2242)	8.00 on 1cs		87.99	7.33	
	(21659)	24.00 on 2cs		71.99	5.99	
	(2242)	16.00 on 3cs		79.99	6.66	
	(2242)	24.00 on 5cs		71.99	5.99	
	(8660)	28.00 on 8cs		67.99	5.66	
MOSCATO						
9079643		750ML	12	95.99	7.99	
	(2242)	8.00 on 1cs		87.99	7.33	
	(21658)	24.00 on 2cs		71.99	5.99	
	(2242)	16.00 on 3cs		79.99	6.66	
	(2242)	24.00 on 5cs		71.99	5.99	
	(8660)	28.00 on 8cs		67.99	5.66	
PINOT GRIGIO						
1720929		1.5L	FC	75.99	12.66	
	(2242)	12.00 on 1cs		63.99	10.66	
	(2242)	16.00 on 3cs		59.99	9.99	
	(2242)	20.00 on 8cs		55.99	9.33	
	(2242)	22.00 on 15cs		53.99	8.99	
1720945		750ML	12	95.99	7.99	
	(2242)	8.00 on 1cs		87.99	7.33	
	(22581)	24.00 on 2cs		71.99	5.99	
	(2242)	16.00 on 3cs		79.99	6.66	
	(2242)	24.00 on 5cs		71.99	5.99	
	(8660)	28.00 on 8cs		67.99	5.66	
PINOT NOIR						
9004997		1.5L	6	75.99	12.66	
	(2242)	12.00 on 1cs		63.99	10.66	
	(2242)	16.00 on 3cs		59.99	9.99	
	(2242)	20.00 on 8cs		55.99	9.33	
	(2242)	22.00 on 15cs		53.99	8.99	
1720648		750ML	12	95.99	7.99	
	(2242)	8.00 on 1cs		87.99	7.33	
	(21661)	24.00 on 2cs		71.99	5.99	
	(2242)	16.00 on 3cs		79.99	6.66	
	(2242)	24.00 on 5cs		71.99	5.99	
	(8660)	28.00 on 8cs		67.99	5.66	
MICHELE SATTA						
BOLGHERI ROSSO						
9104030		750ML	12	239.99	19.99	
	(20425)	8.00 on 1cs		231.99	19.33	
PIASTRAIA BOLGHERI ROSSO						
9261975		750ML	6	179.99	29.99	
NOBILISSIMA						
CHIANTI						
9248505		750ML	12	111.99	9.33	
	(10862)	8.00 on 2cs		103.99	8.66	
	(10862)	16.00 on 5cs		95.99	7.99	
PINOT GRIGIO						
9058665		750ML	12	111.99	9.33	
	(10862)	8.00 on 2cs		103.99	8.66	
	(10862)	16.00 on 5cs		95.99	7.99	
PALA						
STELLATO VERMENTINO DI SARDEGNA						
9183906	2013	750ML	6	119.99	19.99	
9210465	2014	750ML	6	119.99	19.99	
	(7900)	15.00 on 2cs		104.99	17.49	
TRIENTE CANNONAU DI SARDEGNA DOC						
9197076	2014	750ML	12	159.99	13.33	
	(7900)	16.00 on 2cs		143.99	11.99	
TRIENTE S'ARAI ISOLA DEI NURAGHI						
9122008		750ML	6	179.99	29.99	
VERMENTINO I FIORI						
9072542		750ML	12	119.99	9.99	
	(7900)	16.00 on 2cs		103.99	8.66	
PRINCIPI DI BUTERA						
CHARDONNAY						
9105191		750ML	6	67.99	11.33	
	(22115)	8.00 on 1cs		59.99	9.99	
	(22115)	12.00 on 2cs		55.99	9.33	
NERO D'AVOLA SICILIA						
9052782		750ML	6	67.99	11.33	
	(22115)	8.00 on 1cs		59.99	9.99	
	(22115)	12.00 on 2cs		55.99	9.33	
REMO FARINA						
VALPOLICELLA CLASSICO SUPERIORE RIPASSO						
9177545	2013	750ML	12	151.99	12.66	
	(7900)	16.00 on 1cs		135.99	11.33	
	(7900)	24.00 on 2cs		127.99	10.66	
VALPOLICELLA MONTECORNA						
9141346	2004	750ML	12	199.99	16.66	
ROCCA DI MONTEMASSI						
LE FOCAIE MAREMMA						
9079399		750ML	6	71.99	11.99	
	(22115)	4.00 on 1cs		67.99	11.33	
	(22115)	16.00 on 2cs		55.99	9.33	
SASSABRUNA MONTEREGIO DI MASSA MARITTIMA						
9069985		750ML	6	123.99	20.66	
	(22115)	12.00 on 1cs		111.99	18.66	
	(22115)	44.00 on 2cs		79.99	13.33	
SANTA MARGHERITA						
CABERNET SAUVIGNON						
9017211	2012	750ML	12	207.99	17.33	
	(18325)	24.00 on 1cs		183.99	15.33	
CHARDONNAY DEL VENETO ORIENTALE						
9017209	2013	750ML	12	207.99	17.33	
	(18325)	24.00 on 1cs		183.99	15.33	
CHIANTI CLASSICO RISERVA						
9023349	2011	750ML	12	239.99	19.99	
	(3111)	1.33 on 1bt			18.66	
	(18325)	16.00 on 1cs		223.99	18.66	
	(18325)	32.00 on 5cs		207.99	17.33	
	(18325)	48.00 on 10cs		191.99	15.99	1/18.67
MERLOT VERSATO						
9017210	2012	750ML	12	207.99	17.33	
	(18325)	24.00 on 1cs		183.99	15.33	
PINOT GRIGIO						
9017207	2013	750ML	12	239.99	19.99	
	(3111)	1.33 on 1bt			18.66	
	(18325)	16.00 on 1cs		223.99	18.66	
	(18325)	32.00 on 5cs		207.99	17.33	
	(18325)	48.00 on 10cs		191.99	15.99	1/18.67
9019091	2012	375ML	12	119.99	9.99	
SASSOREGALE						
SANGIOVESE						
9253793		750ML	12	143.99	11.99	
	(21337)	16.00 on 2cs		127.99	10.66	
	(21337)	24.00 on 3cs		119.99	9.99	
	(15951)	24.00 on 5cs		119.99	9.99	
VERMENTINO						
9258455		750ML	12	143.99	11.99	
	(21337)	16.00 on 2cs		127.99	10.66	
	(21337)	24.00 on 3cs		119.99	9.99	
	(15951)	24.00 on 5cs		119.99	9.99	
SOLETO						
PRIMITIVO						
9240591		750ML	12	103.99	8.66	
	(1242)	16.00 on 1cs		87.99	7.33	
	(1242)	24.00 on 3cs		79.99	6.66	
STEMMARI						
(sicily)						
BACI VIVACI						
9181319		750ML	6	51.99	8.66	
	(3090)	8.00 on 2cs		43.99	7.33	
	(3090)	12.00 on 5cs		39.99	6.66	
MOSCATO						
9178224		750ML	12	79.99	6.66	
	(3090)	16.00 on 1cs		63.99	5.33	
NERO D`AVOLA						
1729144	2012	750ML	12	79.99	6.66	
	(3090)	8.00 on 3cs		71.99	5.99	
	(3090)	16.00 on 8cs		63.99	5.33	
PINOT GRIGIO						
9028039	2013	750ML	12	79.99	6.66	
	(3090)	8.00 on 3cs		71.99	5.99	
	(3090)	16.00 on 8cs		63.99	5.33	
PINOT NOIR						
9028038	2012	750ML	12	79.99	6.66	
	(3090)	8.00 on 3cs		71.99	5.99	
	(3090)	16.00 on 8cs		63.99	5.33	
ROSE						
9190251	2014	750ML	12	79.99	6.66	
	(3090)	8.00 on 3cs		71.99	5.99	
	(3090)	16.00 on 8cs		63.99	5.33	
TERLANO						
ALTO ADIGE PINOT BIANCO DOC						
9072581		750ML	12	167.99	13.99	
ALTO ADIGE PINOT GRIGIO DOC						
9016204	2013	750ML	12	179.99	14.99	
	(7900)	12.00 on 1cs		167.99	13.99	
	(7900)	20.00 on 3cs		159.99	13.33	
SAUVIGNON BLANC QUARZ						
9049814		750ML	6	255.99	42.66	
TERLANER CLASSICO						
9230334		750ML	6	111.99	18.66	
TOLAINI						
(Tuscany)						
AL PASSO						
9004287	2011	750ML	12	215.99	17.99	
	(7900)	16.00 on 1cs		199.99	16.66	
	(7900)	48.00 on 2cs		167.99	13.99	
VALDISANTI TOSCANA IGT						
9040042	2011	750ML	12	335.99	27.99	
	(7900)	56.00 on 1cs		279.99	23.33	
	(7900)	96.00 on 2cs		239.99	19.99	

Item#	Vt/Asst	Size	BPC	Case Price	TM Bot Price	LM Bot Comp
TOLLOY						
PINOT GRIGIO						
1718345	2013	750ML	12	111.99	9.33	
	(3090)	8.00 on 1cs		103.99	8.66	
	(3090)	16.00 on 3cs		95.99	7.99	
TORRESELLA						
PINOT GRIGIO						
9003462	2013	750ML	12	119.99	9.99	
	(15951)	8.00 on 2cs		111.99	9.33	
	(15951)	16.00 on 3cs		103.99	8.66	
ZONIN						
CHIANTI						
9070027		750ML	12	78.00	6.50	
	(17580)	6.00 on 1cs		72.00	6.00	
	(17580)	14.00 on 3cs		64.00	5.33	
	(17580)	22.00 on 5cs		56.00	4.66	
MONTEPULCIANO D'ABRUZZO						
9070003		1.5L	6	53.99	8.99	
	(17580)	6.00 on 1cs		47.99	7.99	
	(17580)	10.00 on 3cs		43.99	7.33	
	(17580)	14.00 on 5cs		39.99	6.66	
9070004		750ML	12	78.00	6.50	
	(17580)	6.00 on 1cs		72.00	6.00	
	(17580)	14.00 on 3cs		64.00	5.33	
	(17580)	22.00 on 5cs		56.00	4.66	
PINOT GRIGIO						
9070015		1.5L	6	53.99	8.99	
	(17580)	6.00 on 1cs		47.99	7.99	
	(17580)	10.00 on 3cs		43.99	7.33	
	(17580)	14.00 on 5cs		39.99	6.66	
9070012		750ML	12	78.00	6.50	
	(17580)	6.00 on 1cs		72.00	6.00	
	(17580)	14.00 on 3cs		64.00	5.33	
	(17580)	22.00 on 5cs		56.00	4.66	
PRIMO AMORE MOSCATO						
9133820		750ML	12	88.80	7.40	
PRIMO AMORE RIESLING						
9157966		750ML	12	88.80	7.40	
	(17580)	40.80 on 5cs		48.00	4.00	
RIPASSO VALPOLICELLA SUPERIORE						
9070026		750ML	6	79.99	13.33	
	(17580)	4.00 on 3cs		75.99	12.66	
Italy Sparkling						
CA'DEL BOSCO						
BRUT CUVEE PRESTIGE						
9064785		750ML	6	183.99	30.66	
	(15951)	34.00 on 1cs		149.99	24.99	
	(15951)	56.00 on 2cs		127.99	21.33	
ANNAMARIA CLEMENTI CUVEE						
9134471		750ML	6	359.99	59.99	
ANNAMARIA CLEMENTI CUVEE ROSE						
9252697		750ML	1	79.99	79.99	
CASTELLO DEL POGGIO						
PROSECCO						
9256734		750ML	12	87.99	7.33	
	(11449)	4.00 on 3cs		83.99	6.99	
	(11449)	8.00 on 10cs		79.99	6.66	
MOSCATO						
9256732		750ML	12	87.99	7.33	
	(11449)	4.00 on 3cs		83.99	6.99	
	(11449)	8.00 on 10cs		79.99	6.66	
9263734		187ML	FC	71.99	2.99	
CUVEE DEOR						
ORO GOLD COLLECTION						
9263524		750ML	12	119.99	9.99	
PINK GOLD COLLECTION						
9263525		750ML	12	119.99	9.99	
ENRICO						
PROSECCO BRUT						
9015598		750ML	6	55.99	9.33	
FIZZ 56						
BRACHETTO SPUMANTE						
9141705		750ML	6	87.99	14.66	
	(5555)	12.00 on 1cs		75.99	12.66	
	(5555)	24.00 on 2cs		63.99	10.66	
MANISCALCO						
PROSECCO						
9240578		750ML	12	111.99	9.33	
	(1242)	16.00 on 1cs		95.99	7.99	
	(1242)	32.00 on 3cs		79.99	6.66	3/8.00
MEZZACORONA						
MEZZA DI BUBBLY						
9250641		750ML	12	119.99	9.99	
	(3090)	8.00 on 1cs		111.99	9.33	
NOBILLISSIMA						
PROSECCO						
9247952		750ML	12	111.99	9.33	
	(10862)	8.00 on 2cs		103.99	8.66	
	(10862)	16.00 on 5cs		95.99	7.99	
ROTARI						
(Trentino)						
BRUT						
1725084		187ML	FC	95.99	3.99	
	(3090)	16.00 on 1cs		79.99	3.33	
BRUT ROSE						
9232033		187ML	FC	95.99	3.99	
	(3090)	16.00 on 1cs		79.99	3.33	
BRUT ROSE TRENTO						
9230606	2013	750ML	12	159.99	13.33	
	(3090)	24.00 on 1cs		135.99	11.33	
	(3090)	24.00 on 3cs		135.99	11.33	
BRUT TRENTO						
9230605	2013	750ML	12	159.99	13.33	
	(3090)	24.00 on 1cs		135.99	11.33	
	(3090)	24.00 on 3cs		135.99	11.33	
SANTA MARGHERITA						
BRUT ROSE SUPERIORE						
9263875		750ML	6	119.99	19.99	
BRUT ROSE						
9138947		750ML	6	111.99	18.66	
	(18324)	2.00 on 1bt			16.66	
	(18325)	16.00 on 1cs		95.99	15.99	
	(18325)	20.00 on 3cs		91.99	15.33	1B16.66
PROSECCO DI VALDOBBIADENE SUPERIORE						
9263873		750ML	6	119.99	19.99	
PROSECCO DI VALDOBBIADENE						
9017006		750ML	6	99.99	16.66	
	(18324)	0.67 on 1bt			15.99	
	(18325)	8.00 on 1cs		91.99	15.33	
	(18325)	20.00 on 3cs		79.99	13.33	
	(18325)	24.00 on 10cs		75.99	12.66	1/15.33
9128210		375ML	12	143.99	11.99	
	(18325)	16.00 on 1cs		127.99	10.66	
TORRESELLA						
PROSECCO						
9214528		750ML	12	127.99	10.66	
	(15951)	8.00 on 1cs		119.99	9.99	
	(15951)	16.00 on 2cs		111.99	9.33	
	(15951)	24.00 on 3cs		103.99	8.66	
9100861		750ML	6	71.99	11.99	
ZONIN						
PROSECCO						
9244796		3L	1	99.99	99.99	
9129207		750ML	12	127.99	10.66	
	(17580)	16.00 on 1cs		111.99	9.33	
	(4295)	16.00 on 1cs		111.99	9.33	
	(17580)	24.00 on 3cs		103.99	8.66	
9103398		187ML	FC	58.80	2.45	
	(17580)	5.52 on 5cs		53.28	2.22	
PROSECCO DRESS CODE						
9197161	BLK	750ML	12	143.99	11.99	
	(17580)	16.00 on 1cs		127.99	10.66	
	(17580)	24.00 on 3cs		119.99	9.99	
9196678	WHT	750ML	12	143.99	11.99	
	(17580)	16.00 on 1cs		127.99	10.66	
	(17580)	24.00 on 3cs		119.99	9.99	
ROSE						
9230925		187ML	FC	58.80	2.45	
	(17580)	5.52 on 5cs		53.28	2.22	
Japan						
KIKKOMAN						
PLUM WINE						
9017527		1.5L	FC	59.99	9.99	
2080141		750ML	12	71.99	5.99	
OZEKI						
HANA AWAKA SAKE						
9161141		250ML	12	79.99	6.66	
HANA FUGA YUZU SPARKLING CITRUS						
9216716		250ML	12	79.99	6.66	
HANA FUGA SPARKLING PEACH SAKE						
9167856		250ML	12	79.99	6.66	
IKEZO SPARKLING PEACH JELLY SAKE						
9192406	CANS	180ML	FC	89.99	2.99	
KARATAMBA SAKE						
9040105		720ML	6	79.99	13.33	
9017480		300ML	12	79.99	6.66	
NIGORI						
9180824		750ML	12	95.99	7.99	
9017526		375ML	12	51.99	4.33	
ONE CUP SAKE						
9180823		180ML	30	69.99	2.33	
PLATINUM JUNMAI DAIGINJO						
9166911		720ML	12	175.99	14.66	
9155583		300ML	12	83.99	6.99	
SAKE						
9017619	BIB	19L	FC	68.99	68.99	
9197514	BIB	18L	1	55.99	55.99	
2080323		1.5L	6	51.99	8.66	
2080349		750ML	12	63.99	5.33	
SAKE DRY						
9030235		750ML	12	63.99	5.33	
9030234		375ML	12	39.99	3.33	
9017620		180ML	FC	59.99	2.49	
SHIRO SASA NIGORI SAKE						
9097746		300ML	12	65.99	5.49	
TARUZAKE SAKE						
9103125		300ML	12	79.99	6.66	
YAMADANISHIKI						
9161142		300ML	12	79.99	6.66	
SHIMIZU-NO-MAI						
PURE DAWN JUNMAI GINJO SAKE						
9098436		720ML	6	139.99	23.33	
9098435		300ML	12	119.99	9.99	
PURE DAWN JUNMAI DAIGINJO						
9098438		720ML	6	159.99	26.66	
PURE DUSK JUNMAI DAIGINJO SAKE						
9098437		300ML	12	131.99	10.99	
PURE SNOW JUNMAI NIGORI SAKE						
9145390		300ML	12	111.99	9.33	
Madiera						
LEACOCK						
RAINWATER						
2318145		750ML	12	143.99	11.99	
New Zealand						
BLACK COTTAGE						
PINOT NOIR						
9254654		750ML	12	167.99	13.99	
	(21435)	1.33 on 12bt			12.66	
	(1242)	8.00 on 1cs		159.99	13.33	
	(1242)	16.00 on 3cs		151.99	12.66	
SAUVIGNON BLANC						
9254652		750ML	12	127.99	10.66	
	(21435)	1.33 on 12bt			9.33	
	(1242)	8.00 on 1cs		119.99	9.99	
	(1242)	16.00 on 3cs		111.99	9.33	
CLOUD NO. 9						
PINOT NOIR						
9196656		750ML	12	167.99	13.99	
	(18175)	8.00 on 1cs		159.99	13.33	
	(18175)	16.00 on 2cs		151.99	12.66	
	(18175)	24.00 on 3cs		143.99	11.99	
SAUVIGNON BLANC						
9196655		750ML	12	135.99	11.33	
	(18175)	8.00 on 1cs		127.99	10.66	
	(18175)	16.00 on 2cs		119.99	9.99	
	(18175)	24.00 on 3cs		111.99	9.33	
LOVEBLOCK						
PINOT GRIS MARLBOROUGH						
9163788		750ML	12	199.99	16.66	
	(5555)	40.00 on 1cs		159.99	13.33	
	(5555)	56.00 on 3cs		143.99	11.99	
PINOT NOIR CENTRAL OTAGO						
9163789		750ML	12	239.99	19.99	
	(5555)	16.00 on 1cs		223.99	18.66	
	(5555)	40.00 on 3cs		199.99	16.66	
SAUVIGNON BLANC MARLBOROUGH						
9163974		750ML	12	199.99	16.66	
	(5555)	40.00 on 1cs		159.99	13.33	
	(5555)	56.00 on 3cs		143.99	11.99	
TWO RIVERS						
SAUVIGNON BLANC CONVERGENCE						
9254651		750ML	12	167.99	13.99	
	(21435)	1.33 on 12bt			12.66	
	(1242)	8.00 on 1cs		159.99	13.33	
	(1242)	16.00 on 3cs		151.99	12.66	
Portugal						
COCKBURN'S						
10 YEAR OLD TAWNY PORT						
9089872		500ML	12	191.99	15.99	
	(14979)	0.67 on 1bt			15.32	
20 YEAR OLD TAWNY PORT						
9089873		500ML	12	323.99	26.99	
	(14979)	1.00 on 1bt			25.99	
FINE RUBY PORT						
1087741		750ML	12	127.99	10.66	
	(14979)	1.33 on 1bt			9.33	

Item#	Vt/Asst	Size	BPC	Case Price	TM Bot Price	LM Bot Comp
FINE TAWNY PORT						
1087345		750ML	12	127.99	10.66	
	(14979)	**1.33 on 1bt**			**9.33**	
FINE WHITE PORT						
9159045		750ML	12	127.99	10.66	
	(14979)	**1.33 on 1bt**			**9.33**	
LATE BOTTLED VINTAGE						
9050794		750ML	12	183.99	15.33	
	(14979)	**0.67 on 1bt**			**14.66**	
SPECIAL RESERVE TAWNY PORT						
1087147		750ML	12	175.99	14.66	
	(14979)	**2.00 on 1bt**			**12.66**	
VINTAGE PORT						
9194346	1977	750ML	6	569.99	94.99	
9043453	2003	750ML	6	400.00	66.66	
9169197	2011	750ML	6	359.99	59.99	
DOW'S						
BOARDROOM TAWNY PORT						
2312445		750ML	12	247.99	20.66	
	(14979)	**2.00 on 1bt**			**18.66**	
LATE BOTTLED VINTAGE PORT						
9017293	2003	750ML	12	223.99	18.66	
	(6014)	**2.00 on 1bt**			**16.66**	
RUBY PORT						
2314441		750ML	12	143.99	11.99	
	(6013)	**1.33 on 1bt**			**10.66**	
TAWNY PORT						
2314649		750ML	12	143.99	11.99	
	(6013)	**1.33 on 1bt**			**10.66**	
2313047	10YR	750ML	12	303.99	25.33	
	(6014)	**0.67 on 1bt**			**24.66**	
2313245	20YR	750ML	12	535.99	44.66	
	(6014)	**4.67 on 1bt**			**39.99**	
2313435	30YR	750ML	6	527.99	87.99	
	(14979)	**2.00 on 1bt**			**85.99**	
TRADEMARK PORT						
9017060		750ML	12	207.99	17.33	
	(6014)	**1.33 on 1bt**			**16.00**	
VINTAGE PORT						
9093436	2000	750ML	6	419.99	69.99	
9167488	2011	375ML	12	399.99	33.33	
PRESIDENTIAL						
PORT 2-BOTTLE GIFT						
9191948		750ML	FC	59.99	9.99	
	(16796)	**12.00 on 1cs**		**47.99**	**7.99**	
Each gift contains 2 btls each of Ruby Port, Tawny Port & White Port.						
RUBY PORT						
9004407		750ML	6	59.99	9.99	
	(20613)	**12.00 on 1cs**		**47.99**	**7.99**	
	(16797)	**8.00 on 3cs**		**51.99**	**8.66**	
WHITE PORT						
9071353		750ML	6	59.99	9.99	
	(20613)	**12.00 on 1cs**		**47.99**	**7.99**	
	(16797)	**8.00 on 3cs**		**51.99**	**8.66**	
LATE BOTTLE VINTAGE PORT						
9258452		750ML	6	95.99	15.99	
TAWNY PORT						
9004408		750ML	6	59.99	9.99	
	(20613)	**12.00 on 1cs**		**47.99**	**7.99**	
	(16797)	**8.00 on 3cs**		**51.99**	**8.66**	
TAWNY PORT						
9004411	10YR	750ML	6	135.99	22.66	
	(16798)	**1.33 on 1bt**			**21.33**	
9004412	20YR	750ML	6	239.99	39.99	
	(16798)	**3.00 on 1bt**			**36.99**	
9004413	30YR	750ML	6	371.99	61.99	
	(16798)	**7.00 on 1bt**			**54.99**	
9004414	40YR	750ML	6	499.99	83.33	
	(16798)	**8.33 on 1bt**			**75.00**	
TAWNY PORT CAPTAINS DECANTER						
9004417	20YR	750ML	4	171.99	42.99	
South Africa						
GLEN CARLOU						
CHARDONNAY						
9001947	2013	750ML	12	151.99	12.66	
	(22510)	**16.00 on 1cs**		**135.99**	**11.33**	**12.66**
GRAND CLASSIQUE						
1198043	2011	750ML	12	167.99	13.99	
	(22510)	**16.00 on 1cs**		**151.99**	**12.66**	**13.99**
PETITE VERDOT TANNAT RED MORTONS						
9189536		750ML	12	144.00	12.00	
Spain						
ARINZANO						
GRAN VINO RED						
9227206		750ML	6	500.00	83.33	
	(21621)	**13.33 on 12bt**			**70.00**	
GRAN VINO WHITE						
9206930	2010	750ML	6	400.00	66.66	
	(21621)	**6.67 on 12bt**			**59.99**	
HACIENDA RED						
9206931	2011	750ML	12	200.00	16.66	
	(21621)	**2.00 on 12bt**			**14.66**	
	(21622)	**4.00 on 24bt**			**12.66**	
HACIENDA ROSE						
9223476	2015	750ML	12	200.00	16.66	
	(21621)	**2.00 on 12bt**			**14.66**	
	(21622)	**4.00 on 24bt**			**12.66**	
HACIENDA WHITE						
9226816	2014	750ML	12	200.00	16.66	
	(21621)	**2.00 on 12bt**			**14.66**	
	(21622)	**4.00 on 24bt**			**12.66**	
LA CASONA RED						
9206932	2008	750ML	6	200.00	33.33	
	(21621)	**6.67 on 12bt**			**26.66**	
CASTILLO DE MONSERAN						
EVIL EYE RED						
9193815		750ML	12	111.99	9.33	
	(10862)	**8.00 on 1cs**		**103.99**	**8.66**	
	(10862)	**16.00 on 3cs**		**95.99**	**7.99**	
GARNACHA						
9115476		750ML	12	87.99	7.33	
	(10862)	**8.00 on 1cs**		**79.99**	**6.66**	
	(10862)	**16.00 on 3cs**		**71.99**	**5.99**	
	(10862)	**32.00 on 10cs**		**55.99**	**4.66**	**10/5.33**
9153165	WOOD	750ML	12	87.99	7.33	
	(10862)	**8.00 on 1cs**		**79.99**	**6.66**	
	(10862)	**16.00 on 3cs**		**71.99**	**5.99**	
	(10862)	**32.00 on 10cs**		**55.99**	**4.66**	**10/5.33**
HARTLEY GIBSON						
AMONTILLADO SHERRY						
9019914		750ML	6	47.99	7.99	
CREAM SHERRY						
9013750		1.5L	6	83.99	13.99	
9019915		750ML	6	47.99	7.99	
FINO SHERRY						
9019916		750ML	6	47.99	7.99	
MANZANILLA SHERRY						
9019917		750ML	6	47.99	7.99	
OLOROSO SHERRY						
9019918		750ML	6	47.99	7.99	
PEDRO XIMENEZ CREAM SHERRY						
9013776		750ML	6	83.99	13.99	
CONDE DE VALDEMAR						
CRIANZA						
9004206		750ML	12	127.99	10.66	
	(5555)	**8.00 on 1cs**		**119.99**	**9.99**	
	(5555)	**24.00 on 3cs**		**103.99**	**8.66**	
CRIANZA RESERVA						
9004207		750ML	12	207.99	17.33	
GARNACHA ROSADO						
9025062		750ML	12	103.99	8.66	
	(5555)	**32.00 on 1cs**		**71.99**	**5.99**	
INSPIRACION SELECCION						
9181110	2011	750ML	12	207.99	17.33	
	(5555)	**48.00 on 1cs**		**159.99**	**13.33**	
	(5555)	**48.00 on 3cs**		**159.99**	**13.33**	
Wine - Fortified Imported						
MONTANARO VERMOUTH						
APERITIVO 6PM						
9245426		1L	6	99.99	16.66	
	(20249)	**0.67 on 3bt**			**15.99**	
	(20249)	**1.33 on 6bt**			**15.33**	
	(20250)	**12.00 on 2cs**		**87.99**	**14.66**	
TORINO BIANCO						
9245423		750ML	6	99.99	16.66	
	(20249)	**0.67 on 3bt**			**15.99**	
	(20249)	**1.33 on 6bt**			**15.33**	
	(1242)	**12.00 on 1cs**		**87.99**	**14.66**	
TORINO EXTRA DRY						
9245425		750ML	6	99.99	16.66	
	(20249)	**0.67 on 3bt**			**15.99**	
	(20249)	**1.33 on 6bt**			**15.33**	
	(1242)	**12.00 on 1cs**		**87.99**	**14.66**	
TORINO ROSSO						
9245424		750ML	6	99.99	16.66	
	(20249)	**0.67 on 3bt**			**15.99**	
	(20249)	**1.33 on 6bt**			**15.33**	
	(1242)	**12.00 on 1cs**		**87.99**	**14.66**	
BEER						
Cider						
ARTISAN ORCHARD 6º						
9257063		22oz	FC	63.99	5.33	
	(21635)	**4.00 on 2cs**		**59.99**	**4.99**	
	(21635)	**8.00 on 3cs**		**55.99**	**4.66**	
OTHER						
Non-alcoholic - Wine						
ARIEL CABERNET SAUVIGNON N/A						
9014996	2014	750ML	12	71.99	5.99	
	(9155)	**8.00 on 1cs**		**63.99**	**5.33**	
ARIEL CHARDONNAY N/A						
9014991	2015	750ML	12	71.99	5.99	
	(9155)	**8.00 on 1cs**		**63.99**	**5.33**	

BREAKTHRU BEVERAGE MARYLAND
United Division

1413 Tangier Drive
Middle River, Maryland 21220

Fax orders to: 877-390-9423
(Due by 4:20 with Breakthru Beverage product codes)
See product index for conditions of sale

Metro Area

Orders 410-439-5100
Other 410-439-5000

Out of Town Direct

Orders 800-492-3900
Other 800-492-5150
Fax: 877-390-9423

SPIRIT

Bourbon

Item#	Vt/Asst	Size	BPC	Case Price	TM Bot Price	LM Bot Comp
BARTERHOUSE WHISKEY 20 YEAR 90º						
9174102		750ML	6	419.96	69.99	
BULLEIT 90º						
9007134		1.75L	6	221.96	36.99	
	(18626)	15.60 on 3cs		206.36	34.39	
	(18626)	30.00 on 5cs		191.96	31.99	36.99
9000754		1L	12	335.93	27.99	36B25.99
9000749		750ML	12	263.93	21.99	
	(18626)	24.00 on 3cs		239.93	19.99	21.99
9178268		375ML	12	131.93	10.99	
	(20690)	2.00 on 1bt			8.99	
9008039		200ML	48	239.75	4.99	
	(20691)	0.49 on 1bt			4.50	
9016248		50ML	120	203.39	1.69	
BULLEIT 10 YEAR OLD 91.2º						
9159284		750ML	12	489.17	40.76	
	(20933)	3.77 on 1bt			36.99	
FORGED OAK KENTUCKY 15 YEAR 91º						
9186401		750ML	6	329.23	54.87	
IW HARPER 82º						
9188646		750ML	12	383.93	31.99	
	(20775)	3.40 on 1bt			28.59	
	(20775)	5.00 on 3bt			26.99	
IW HARPER 15YR OLD STRAIGHT BOURBON 86º						
9189551		750ML	6	275.96	45.99	44.99
RHETORIC KY STRAIGHT BOURBON 23 YR OLD 91º						
9257032		750ML	6	581.96	96.99	

Whiskey - Blended

Item#	Vt/Asst	Size	BPC	Case Price	TM Bot Price	LM Bot Comp
THE GIFTED HORSE ORPHAN BARREL 115º						
9202236		750ML	6	275.96	45.99	
JEREMIAH WEED CINNAMON 71º						
9180909		750ML	12	179.93	14.99	
	(21823)	3.00 on 1bt			11.99	
JEREMIAH WEED SARSAPARILLA 70º						
9180906		750ML	12	179.93	14.99	
	(21823)	3.00 on 1bt			11.99	
JEREMIAH WEED SPICED 71º						
9180910		750ML	12	179.93	14.99	
	(21823)	3.00 on 1bt			11.99	
PIEHOLE APPLE 70º						
9183806		1L	12	179.93	14.99	
	(16000)	4.00 on 1bt			10.99	
9183809		750ML	12	167.93	13.99	
	(16081)	4.20 on 1bt			9.79	
9183812	PET	375ML	24	167.86	6.99	
PIEHOLE CHERRY 70º						
9183807		1L	12	179.93	14.99	
	(16000)	4.00 on 1bt			10.99	
9183810		750ML	12	167.93	13.99	
	(16081)	4.20 on 1bt			9.79	
9183813	PET	375ML	24	167.86	6.99	
PIEHOLE PECAN 70º						
9183808		1L	12	179.93	14.99	
	(16000)	4.00 on 1bt			10.99	
9183811		750ML	12	167.93	13.99	
	(16081)	4.20 on 1bt			9.79	
9183814	PET	375ML	24	167.86	6.99	
SEAGRAM'S 7 CROWN 80º						
9000305		1.75L	6	95.96	15.99	
	(22241)	11.40 on 1cs		84.56	14.09	
	(22241)	15.96 on 10cs		80.00	13.33	15.99
9000306		1L	12	161.93	13.49	
9008017	PET	750ML	FC	129.53	10.79	
	(21744)	0.40 on 1bt			10.39	
	(22241)	4.80 on 1cs		124.73	10.39	10.79
9000307		750ML	12	129.53	10.79	
	(21744)	0.40 on 1bt			10.39	
	(22241)	4.80 on 1cs		124.73	10.39	10.79
9157657	PET	375ML	24	143.87	5.99	
9157658	PET	200ML	48	160.07	3.33	
9000304		50ML	120	119.39	0.99	
SEAGRAM'S 7 CROWN AMERICAN SPICED 71º						
9183756		1L	12	161.93	13.49	
	(20809)	8.50 on 1bt			4.99	
9183754		750ML	12	129.53	10.79	
	(20810)	6.80 on 1bt			3.99	
SEAGRAM'S 7 CROWN DARK HONEY 71º						
9096862		1L	12	161.93	13.49	
	(20809)	1.50 on 1bt			11.99	13.49
9096863		750ML	12	129.53	10.79	
	(20804)	0.40 on 1bt			10.39	10.79
SEAGRAM'S 7 CROWN ORCHARD APPLE 71º						
9183759		1L	12	161.93	13.49	
	(20809)	1.50 on 1bt			11.99	
9183757		750ML	12	129.53	10.79	
	(20804)	0.40 on 1bt			10.39	
9183758		50ML	120	119.39	0.99	
	(20808)	48.00 on 1cs		71.39	0.59	

Whiskey - Canadian

Item#	Vt/Asst	Size	BPC	Case Price	TM Bot Price	LM Bot Comp
CROWN ROYAL 80º						
9000319		1.75L	6	275.96	45.99	10/39.99
9008013	BAR	1L	12	395.93	32.99	36B29.99
9000320		1L	12	395.93	32.99	36B29.99
9000321		750ML	12	311.93	25.99	10/23.09
9000322		375ML	24	320.03	13.33	1B10.33
9177095	PET	200ML	44	351.77	7.99	
9016407		50ML	60	167.69	2.79	
	(22216)	48.00 on 1cs		119.69	1.99	
CROWN ROYAL BLACK 90º						
9103359		1.75L	6	311.96	51.99	1/40.99
9103360		1L	12	443.93	36.99	1B34.99
9103411		750ML	12	335.93	27.99	1/23.09
9103412		375ML	24	407.87	16.99	1B15.33
9130153		200ML	48	407.75	8.49	1B7.33
9184052	PET	200ML	44	373.77	8.49	1B7.33
9103413		50ML	60	179.69	2.99	
CROWN ROYAL EXTRA RARE BLUE 80º						
9152669		750ML	6	455.96	75.99	
	(21294)	72.00 on 1cs		383.96	63.99	75.99
CROWN ROYAL MAPLE FINISHED 80º						
9154886		1.75L	6	275.96	45.99	10/39.99
9154888		750ML	12	311.93	25.99	10/23.09
9154889		375ML	24	320.03	13.33	1B10.33
CROWN ROYAL NOBLE COLLECTION BARREL FINISHED 81º						
9254908		750ML	6	305.96	50.99	
CROWN ROYAL REGAL APPLE 70º						
9184092		1.75L	6	275.96	45.99	10/39.99
9184093		1L	12	395.93	32.99	36B29.99
9184094		750ML	12	311.93	25.99	10/23.09
9184095		375ML	24	320.03	13.33	1B10.33
9184096		200ML	44	351.77	7.99	
9184097		50ML	60	167.69	2.79	
	(22216)	48.00 on 1cs		119.69	1.99	
CROWN ROYAL SALTED CARAMEL 70º (New)						
9265436		750ML	12	311.93	25.99	
CROWN ROYAL SELECTED BARREL 103º						
9189363		750ML	12	599.93	49.99	
CROWN ROYAL SPECIAL RESERVE 80º						
9000310		1.75L	6	446.96	74.49	
9000325		750ML	12	472.73	39.39	
	(17319)	57.60 on 1cs		415.13	34.59	39.39
9000318		375ML	12	227.93	18.99	
CROWN ROYAL VANILLA 70º						
9238461		1.75L	6	275.96	45.99	10/39.99
9238462		1L	12	395.93	32.99	36B29.99
9238463		750ML	12	311.93	25.99	10/23.09
9238464		375ML	24	320.03	13.33	1B10.33
9238465	PET	200ML	44	351.77	7.99	
9238466		50ML	60	167.69	2.79	
	(22216)	48.00 on 1cs		119.69	1.99	
CROWN ROYAL XO 80º						
9170544		750ML	12	443.93	36.99	
SEAGRAM'S VO 80º						
9016376		1.75L	6	113.96	18.99	1/17.33
9000313		1L	12	203.93	16.99	
9000314		750ML	12	132.72	11.06	1/9.99
9016388	PET	750ML	FC	132.72	11.06	1/9.99
9160745	PET	375ML	24	157.31	6.55	
9157592	PET	200ML	48	174.47	3.63	
9000317		50ML	120	140.99	1.17	
SEAGRAM'S VO GOLD 80º						
9000335		1.75L	6	154.76	25.79	1/23.99
9000299		750ML	12	184.73	15.39	1/13.79

Whiskey - Rye

Item#	Vt/Asst	Size	BPC	Case Price	TM Bot Price	LM Bot Comp
BULLEIT 95 STRAIGHT RYE 90º						
9171697		1.75L	6	236.96	39.49	
	(20934)	3.50 on 1bt			35.99	39.49
9127708		1L	12	335.93	27.99	
9127725		750ML	12	263.93	21.99	
	(20935)	1.20 on 1bt			20.79	21.99
9178269		375ML	12	136.01	11.33	
	(20692)	2.34 on 1bt			8.99	
CROWN ROYAL HARVEST RYE 90º						
9189187		1L	12	443.93	36.99	
	(20695)	13.00 on 1bt			23.99	
9189186		750ML	12	347.93	28.99	
	(22426)	9.00 on 3bt			19.99	
	(22427)	108.00 on 1cs		239.93	19.99	
9189185		375ML	24	419.87	17.49	
	(22465)	3.50 on 1bt			13.99	
	(22465)	4.83 on 3bt			12.66	
GEORGE DICKEL RYE 90º						
9159279		1L	12	341.93	28.49	
	(20128)	3.50 on 1bt			24.99	
9159278		750ML	12	263.93	21.99	
	(20759)	2.00 on 1bt			19.99	
	(20759)	2.80 on 3bt			19.19	

Whiskey - Scotch

Item#	Vt/Asst	Size	BPC	Case Price	TM Bot Price	LM Bot Comp
AUCHROISK SCOTCH 30 YEAR OLD 109º						
9157589		750ML	6	1398.00	233.00	
BLACK & WHITE SCOTCH 80º						
9000383		1.75L	FC	179.96	29.99	
BUCHANAN'S 12 YEAR OLD 80º						
9008251		1.75L	6	368.96	61.49	
	(20918)	3.10 on 1bt			58.39	
9000570		750ML	12	419.93	34.99	2/32.29
9008253		375ML	24	371.87	15.49	
	(20920)	2.16 on 3bt			13.33	
9244874		200ML	24	191.87	7.99	
	(20932)	1.00 on 3bt			6.99	
9255651		50ML	192	410.88	2.14	
	(22136)	0.14 on 12bt			2.00	
	(22137)	91.21 on 1cs		319.67	1.66	
BUCHANAN'S 18 YR OLD SCOTCH 80º						
9000571		750ML	6	395.96	65.99	
BUCHANAN'S MASTER 12 YR 80º						
9139903		750ML	12	491.93	40.99	
	(20931)	3.00 on 1bt			37.99	
BUCHANAN'S RED SEAL SCOTCH 80º						
9028134		750ML	6	737.96	122.99	
CRAWFORD'S SCOTCH 80º						
9000394		1.75L	FC	127.45	21.24	
DIMPLE PINCH 15 YR OLD SCOTCH 80º						
9000603		1.75L	6	353.96	58.99	1B56.99
9000607		750ML	12	377.93	31.49	1B30.19
J & B RARE 80º						
9000572		1.75L	6	194.96	32.49	1B29.99
9000573		1L	12	281.93	23.49	
9000575		750ML	12	239.93	19.99	1B18.79
9000576	FL	375ML	12	115.97	9.66	
9000577		200ML	24	152.03	6.33	
JOHNNIE WALKER 18 YEAR OLD 80º						New
9265781		1L	6	563.96	93.99	
9265663		750ML	6	455.96	75.99	
JOHNNIE WALKER BLACK LABEL 80º						
9000590		1.75L	6	383.96	63.99	
	(21003)	49.20 on 3cs		334.76	55.79	1B61.49
9000588		1L	12	497.93	41.49	1B40.49
9017798		750ML	12	377.93	31.49	
	(21003)	36.00 on 3cs		341.93	28.49	
	(22622)	63.60 on 10cs		314.33	26.19	3B29.99
9000587	SQ	375ML	24	431.87	17.99	
9184601	SQ	200ML	24	248.03	10.33	
9000579		50ML	120	455.39	3.79	
JOHNNIE WALKER COLLECTION PACK						
9171041	6/4	200ML	FC	428.52	17.85	
Each pack contains (1) btl each of J Walker Black, Blue, Gold Reserve, & Platinum.						
JOHNNIE WALKER DOUBLE BLACK 80º						
9178527		1L	12	527.93	43.99	
	(21006)	5.50 on 1bt			38.49	
9135550		750ML	6	203.96	33.99	
	(21007)	3.20 on 1bt			30.79	
JOHNNIE WALKER BLUE KING GEORGE V 86º						
9019678		750ML	3	1229.98	409.99	
JOHNNIE WALKER BLUE LABEL 80º						
9005691		1.75L	3	1400.98	466.99	1B449.99
9000591		750ML	6	1169.96	194.99	
	(21005)	10.00 on 1bt			184.99	
	(21282)	120.00 on 1cs		1049.96	174.99	1B184.99
9000694		200ML	24	1190.27	49.59	
JOHNNIE WALKER GOLD RESERVE 80º						
9179197		750ML	6	497.96	82.99	
	(21008)	12.20 on 1bt			70.79	
JOHNNIE WALKER GREEN 86º						
9186008		750ML	6	365.96	60.99	
	(21009)	5.50 on 1bt			55.49	
JOHNNIE WALKER ODYSSEY 80º						
9170787		750ML	2	1659.98	829.99	
JOHNNIE WALKER RED LABEL 80º						
9000601		1.75L	6	197.94	32.99	1B29.99
9000600		1L	12	293.93	24.49	3B23.99
9000594		750ML	12	232.68	19.39	1B18.39
9000599	SQ	375ML	24	231.86	9.66	
9183819	SQ	200ML	24	135.92	5.66	
9000595		50ML	120	223.20	1.86	
JOHNNIE WALKER RED W/GINGER ALE CO-PK 80º						
9261384		750ML	FC	116.34	19.39	1/17.39
JOHNNIE WALKER SELECT CASK RYE FINISH 92º						
9193574		750ML	6	239.96	39.99	
	(21202)	15.00 on 1bt			24.99	
JOHNNIE WALKER SWING 86º						
9000743		750ML	12	599.93	49.99	
JOHNNIE WALKER THE JOHN WALKER 80º						
9114389		750ML	1	1998.99	1998.99	
JOHNNIE WALKER TRIPLE GRAIN 10 YR 82.6º						
9251436		750ML	12	299.93	24.99	
	(21370)	2.00 on 1bt			22.99	
JOHNNIE WALKER WINE CASK BLEND 80º						
9264224		750ML	12	299.93	24.99	
OLD PARR 12 YEAR 80º						
9081671		750ML	12	311.93	25.99	
	(19684)	3.00 on 3bt			22.99	
SCORESBY RARE 80º						
9000490		1.75L	6	167.96	27.99	
	(21023)	2.16 on 1bt			25.83	
VAT 69 GOLD SCOTCH WHISKY 80º						
9000539		1.75L	6	163.75	27.29	
	(21050)	4.00 on 1bt			23.29	
WHITE HORSE SCOTCH 80º						
9013091		1.75L	6	184.16	30.69	
	(20911)	2.36 on 1bt			28.33	30.69
9013093		750ML	12	182.33	15.19	
	(20912)	2.00 on 1bt			13.19	15.19

Whiskey - Scotch Single Grain

Item#	Vt/Asst	Size	BPC	Case Price	TM Bot Price	LM Bot Comp
HAIG CLUB SINGLE GRAIN 80º						
9184637		750ML	6	323.94	53.99	
	(20985)	16.89 on 1bt			37.10	
	(20986)	111.60 on 1cs		212.34	35.39	
PORT DUNDAS 12 YEAR OLD 80º						
9194398		750ML	6	257.94	42.99	
PORT DUNDAS 18 YEAR OLD 86º						
9194399		750ML	6	509.94	84.99	
	(21311)	9.50 on 1bt			75.49	

Whiskey - Scotch Single Malt

Item#	Vt/Asst	Size	BPC	Case Price	TM Bot Price	LM Bot Comp
ARDBEG 10 YEAR OLD 92º						
9002432		750ML	6	287.94	47.99	
	(21146)	2.00 on 1bt			45.99	
	(21160)	6.00 on 6bt			41.99	
ARDBEG 10YR OLD QUADRANT W/GLASSES						
9192909		750ML	FC	287.94	47.99	
	(21160)	6.00 on 6bt			41.99	
ARDBEG CORRYVRECKAN ISLAY 114º						
9096887		750ML	6	441.98	73.66	
	(21160)	1.51 on 1bt			72.15	
ARDBEG KELPIE W/GIFT BOX 92º						
9258373		750ML	6	499.99	83.33	
	(21160)	3.34 on 6bt			79.99	83.33
ARDBEG UIGEADAIL ISLAY MALT 86º						
9013954		750ML	6	404.00	67.33	
	(21160)	2.00 on 1bt			65.33	
	(21160)	3.34 on 6bt			63.99	
CAOL ILA 12 YEAR OLD 86º						
9000522		750ML	6	341.96	56.99	
CAOL ILA 15 YR OLD SPECIAL SINGLE MALT 123º						
9245562		750ML	6	725.96	120.99	
	(21491)	21.00 on 1bt			99.99	
CAOL ILA 17 YEAR OLD 112º						
9196396		750ML	6	737.96	122.99	
	(21034)	19.00 on 1bt			103.99	
CARDHU SINGLE MALT 80º						
9032084		750ML	6	236.36	39.39	
CLYNELISH 14 YEAR OLD 92º						
9000525		750ML	6	323.96	53.99	
CONVALMORE 36 YEAR OLD 116º						
9169686		750ML	6	3750.00	625.00	
CRAGGANMORE 12 YEAR OLD 80º						
9016260		750ML	12	551.93	45.99	1B44.59
CRAGGANMORE 12 YR DISTILLERS EDITION 80º						
9008462		750ML	6	383.96	63.99	
DAILUAINE SINGLE MALT 34 YEAR OLD 102º						
9196875		750ML	6	2650.00	441.66	
DALWHINNIE 15 YEAR OLD 86º						
9000561		750ML	12	623.93	51.99	1B48.49
DALWHINNIE 25 YEAR OLD 97.6º						
9196874		750ML	6	1999.99	333.33	
DALWHINNIE DISTILLER EDITION 90º						
9016285		750ML	6	401.96	66.99	
GLEN SPEY 21 YEAR OLD 100º						
9118861		750ML	6	887.96	147.99	
GLENKINCHIE DISTILLERS EDITION 10 YEAR 86º						
9246267		750ML	6	341.96	56.99	
GLENKINCHIE 12 YEAR OLD 86º						
9000562		750ML	12	551.93	45.99	1B44.59
GLENMORANGIE THE ORIGINAL 10 YR 86º						
9056564		1.75L	4	294.65	73.66	
	(21160)	7.33 on 1bt			66.33	
	(21160)	14.67 on 3bt			58.99	
	(21160)	23.67 on 4bt			49.99	3B58.99
9018185		1L	6	269.94	44.99	
	(21160)	4.00 on 1bt			40.99	
	(21160)	5.00 on 6bt			39.99	1B40.99
0028043		750ML	6	254.96	42.49	
	(21160)	6.70 on 1bt			35.79	
	(21160)	8.70 on 6bt			33.79	
	(21160)	11.70 on 12bt			30.79	6B33.79
GLENMORANGIE ORIGINAL W/CRAFTSMANS CUP						
9238880		750ML	FC	254.96	42.49	
	(21160)	8.70 on 6bt			33.79	
	(21160)	11.70 on 12bt			30.79	6B33.79
GLENMORANGIE 18 YEAR 86º						
0028548		750ML	6	660.02	110.00	
	(21160)	10.01 on 1bt			99.99	
GLENMORANGIE 25 YEAR 86º						
9032455		750ML	FC	427.00	427.00	
GLENMORANGIE COLLECTION 92º						
9153935	6/4	100ML	FC	176.03	7.33	
Each pack contains 1 btl each of Glenmorangie 10YR, Nectar D'Or, Lasanta, & Quinta Ruban.						
GLENMORANGIE LASANTA WOOD FINISH 92º						
9177856		750ML	6	335.96	55.99	
	(21160)	11.66 on 1bt			44.33	
	(21160)	13.80 on 3bt			42.19	
	(21160)	16.00 on 12bt			39.99	3B42.19
GLENMORANGIE MILSEAN 92º						
9203683		750ML	6	509.96	84.99	
GLENMORANGIE NECTAR D'OR 92º						
9177864		750ML	6	371.96	61.99	
	(21160)	2.00 on 1bt			59.99	
	(21160)	5.00 on 3bt			56.99	
	(21160)	10.00 on 12bt			51.99	3B56.99
GLENMORANGIE PRIDE 34YR GIFT 95º						
9180217		1L	FC	4650.00	4650.00	
GLENMORANGIE QUINTA RUBAN WOOD FINISH 92º						
9177860		750ML	6	353.96	58.99	
	(21160)	5.40 on 1bt			53.59	
	(21160)	11.80 on 3bt			47.19	
	(21160)	14.66 on 6bt			44.33	
	(21160)	19.00 on 12bt			39.99	6B44.33
GLENMORANGIE SIGNET 92º						
9069955		750ML	4	679.97	169.99	
	(21160)	6.00 on 1bt			163.99	
	(21160)	10.00 on 3bt			159.99	1B163.99
LAGAVULIN 8 YEAR OLD 96º						
9232037		750ML	12	647.93	53.99	
	(21476)	7.00 on 1bt			46.99	

Item#	Vt/Asst	Size	BPC	Case Price	TM Bot Price	LM Bot Comp
LAGAVULIN 12 YEAR OLD 113.6º						
9196395		750ML	6	755.96	125.99	
LAGAVULIN 16 YEAR OLD 86º						
9000563		750ML	12	803.93	66.99	1B62.99
OBAN DISTILLERS EDITION 86º						
9023346		750ML	6	485.96	80.99	
OBAN 14 YEAR MALT 86º						
9000564		750ML	12	683.93	56.99	1B52.29
OBAN LITTLE BAY 14 YEAR 86º						
9184351		750ML	12	611.93	50.99	
	(19953)	5.00 on 1bt			45.99	
OBAN 18 YEAR MALT 86º						
9074671		750ML	6	617.96	102.99	
PITTYVAICH 25 YEAR OLD 99.8º						
9196876		750ML	6	1800.00	300.00	
THE SINGLETON GLENDULLAN 12YR 80º						
9238383		750ML	6	179.96	29.99	
	(21492)	3.00 on 1bt			26.99	
THE SINGLETON GLENDULLAN 15YR 80º						
9238384		750ML	6	251.96	41.99	
	(21493)	3.50 on 1bt			38.49	
THE SINGLETON GLENDULLAN 18YR 80º						
9238385		750ML	6	401.96	66.99	
	(21494)	5.50 on 1bt			61.49	
TALISKER 10 YEAR 91º						
9000566		750ML	12	647.93	53.99	1B52.99
TALISKER 10 YR DISTILLERS EDITION 92º						
9016286		750ML	6	413.96	68.99	
TALISKER 18 YEAR 92º						
9008000		750ML	6	755.96	125.99	
	(21479)	6.00 on 1bt			119.99	
TALISKER SCOTCH MALT 1985 112º						
9170841		750ML	6	3000.00	500.00	
TALISKER STORM 97º						
9167712		750ML	6	371.96	61.99	
	(20818)	22.00 on 1bt			39.99	

Whiskey - Tennessee

Item#	Vt/Asst	Size	BPC	Case Price	TM Bot Price	LM Bot Comp
GEORGE DICKEL NO. 8 80º						
9000418		1.75L	6	233.96	38.99	
	(20863)	8.20 on 1bt			30.79	
	(20863)	9.00 on 3bt			29.99	
9000417		1L	12	263.93	21.99	
	(20776)	2.00 on 1bt			19.99	
9000419		750ML	12	233.93	19.49	
	(20759)	3.00 on 1bt			16.49	
	(20759)	3.50 on 3bt			15.99	
GEORGE DICKEL NO. 12 90º						
9000414		1.75L	6	242.96	40.49	
	(20759)	4.50 on 1bt			35.99	
	(20759)	6.10 on 3bt			34.39	
9000416		750ML	12	291.53	24.29	
	(20759)	4.80 on 1bt			19.49	
	(20759)	5.30 on 3bt			18.99	
GEORGE DICKEL BARREL SELECT 86º						
9017903		750ML	12	424.73	35.39	
GEORGE DICKEL 9 YEAR BARREL SELECT 103º						
9163344		750ML	FC	539.93	44.99	
GEORGE DICKEL WHITE 91º						
9170554		750ML	12	231.53	19.29	
	(20759)	3.30 on 1bt			15.99	

Tequila

Item#	Vt/Asst	Size	BPC	Case Price	TM Bot Price	LM Bot Comp
DELEON DIAMANTE 80º						
9040137		750ML	6	672.02	112.00	
	(20717)	2.01 on 3bt			109.99	
DELEON LEONA RISERVA 80º						
9184281		750ML	1	699.00	699.00	
DELEON PLATINUM 80º						
9184271		1.75L	3	389.98	129.99	
	(20751)	10.00 on 1bt			119.99	
	(20862)	60.00 on 1cs		329.98	109.99	
9184272		750ML	6	299.96	49.99	
	(20753)	20.00 on 1bt			29.99	
	(21610)	138.00 on 2cs		161.96	26.99	
9184273		375ML	12	359.93	29.99	
	(20718)	15.00 on 1bt			14.99	
9184274		50ML	72	719.93	9.99	
	(20752)	7.00 on 1bt			2.99	
DELEON REPOSADO 80º						
9184275		1.75L	3	425.05	141.68	
	(20755)	31.69 on 1bt			109.99	
9184719		750ML	6	335.96	55.99	
	(20756)	16.00 on 1bt			39.99	
9184276		375ML	12	382.87	31.90	
	(20754)	11.91 on 1bt			19.99	
9184277		50ML	72	863.56	11.99	
DON JULIO 1942 80º						
9249103		1.75L	4	1199.97	299.99	
	(21853)	30.00 on 2bt			269.99	
9000334		750ML	6	539.96	89.99	
DON JULIO ANEJO 80º						
9000721		1.75L	3	248.98	82.99	1B79.99
9000629		750ML	6	295.76	49.29	1B41.66
9000720		375ML	12	304.01	25.33	
	(22467)	5.34 on 1bt			19.99	
DON JULIO ANEJO 70TH ANNIVERSARY 80º						
9135821		750ML	6	293.96	48.99	
	(22467)	6.70 on 1bt			42.29	
DON JULIO BLANCO 80º						
9008258		1.75L	3	206.98	68.99	3B64.99
9000630		750ML	6	239.96	39.99	1B32.29
9008259		375ML	12	271.97	22.66	
	(20118)	4.17 on 3bt			18.49	
	(20982)	72.00 on 1cs		199.97	16.66	
DON JULIO REPOSADO 80º						
9000631		750ML	6	259.76	43.29	1B38.45
9000723		375ML	12	287.93	23.99	
	(22467)	6.00 on 1bt			17.99	
DON JULIO REAL 80º						
9000332		750ML	6	1571.96	261.99	
PELIGROSO ANEJO 80º						
9197147		750ML	12	347.88	28.99	
	(21672)	3.00 on 1bt			25.99	
PELIGROSO SILVER 80º						
9187605		1L	6	150.77	25.12	
	(20800)	2.14 on 1bt			22.98	
	(20801)	18.84 on 1cs		131.93	21.98	
	(20801)	30.84 on 4cs		119.93	19.98	
	(21219)	36.87 on 10cs		113.90	18.98	
9187803		750ML	12	293.88	24.49	
	(18424)	5.30 on 1bt			19.19	
	(21218)	66.00 on 1cs		227.88	18.99	
9189026		375ML	12	152.88	12.74	
	(20798)	1.75 on 1bt			10.99	
9180105		50ML	48	89.76	1.87	
PELIGROSO REPOSADO 80º						
9187608		1L	6	166.15	27.69	
	(20796)	1.70 on 1bt			25.99	
	(20797)	16.20 on 1cs		149.95	24.99	
	(20797)	22.20 on 4cs		143.95	23.99	
9189419		750ML	12	320.88	26.74	
	(18421)	1.75 on 1bt			24.99	
	(18422)	33.00 on 1cs		287.88	23.99	
9180099		375ML	12	176.15	14.67	
	(20795)	4.68 on 1bt			9.99	

Brandy Imported - Cognac

Item#	Vt/Asst	Size	BPC	Case Price	TM Bot Price	LM Bot Comp
HENNESSY BLACK 86º						
9085001		1L	12	683.88	56.99	1B51.99
9084040		750ML	12	453.48	37.79	1B35.59
9103430		375ML	12	275.88	22.99	4/14.99
HENNESSY PARADIS 80º						
9179668		750ML	3	2358.00	786.00	
HENNESSY PARADIS IMPERIAL 80º						
9158346		750ML	3	7800.00	2600.00	
HENNESSY RICHARD 80º						
9087401		750ML	2	8200.00	4100.00	
	(22265)	500.00 on 1bt			3600.00	
HENNESSY VS 80º						
9002485		1.75L	6	419.94	69.99	
	(22133)	1.20 on 1bt			68.79	
	(22266)	11.98 on 1cs		407.96	67.99	
9002487		1L	12	491.88	40.99	
9002496		750ML	12	369.48	30.79	
	(21586)	18.48 on 1cs		351.00	29.25	
9260865	GIFT	750ML	FC	184.74	15.39	
	(21586)	9.24 on 1cs		175.50	14.62	30.79
9153744	FL	375ML	12	199.92	16.66	
9011406	FL	200ML	24	271.92	11.33	
9016444		100ML	48	303.84	6.33	
9002495		50ML	120	574.80	4.79	
HENNESSY VS JONONE LTD EDITION 80º						
9260893		1.75L	FC	175.99	175.99	
9260520	2017	750ML	12	369.48	30.79	
	(21586)	18.48 on 1cs		351.00	29.25	
HENNESSY VSOP PRIVILEGE 80º						
9002483		1.75L	6	705.56	117.59	
	(21182)	29.60 on 1bt			87.99	117.59
9002488		1L	12	875.93	72.99	
	(21183)	3.00 on 1bt			69.99	72.99
9002497	FL	750ML	12	611.93	50.99	
	(21184)	2.20 on 1bt			48.79	
	(21184)	7.50 on 3bt			43.49	
	(21399)	112.80 on 1cs		499.13	41.59	
9011400	FL	375ML	12	299.94	24.99	
	(22289)	2.00 on 1bt			22.99	
	(22290)	51.97 on 1cs		247.97	20.66	24.99
9011399		200ML	24	368.03	15.33	
	(22321)	1.34 on 1bt			13.99	15.33
HENNESSY XO EOY GIFT 80º						
9002498	GIFT	750ML	12	2063.93	171.99	
	(21189)	32.00 on 1bt			139.99	
	(21189)	43.50 on 6bt			128.49	
	(22200)	624.00 on 1cs		1439.93	119.99	6B128.49
HENNESSY XO MARC NEWSON LTD EDITION 80º						
9260869		750ML	FC	1031.97	171.99	
	(21189)	43.50 on 6bt			128.49	
	(22200)	312.00 on 1cs		719.97	119.99	6B128.49

Gin

Item#	Vt/Asst	Size	BPC	Case Price	TM Bot Price	LM Bot Comp
BOOTH'S LONDON DRY 90º						
9000389		1.75L	6	100.76	16.79	
GORDON'S LONDON DRY 80º						
9000450	PET	1.75L	6	89.46	14.91	15/9.99
9000449		1L	12	118.73	9.89	
9000453		750ML	12	95.92	7.99	
9000454	PET	750ML	12	95.92	7.99	
9032181	PET	375ML	24	112.56	4.69	
9000451		200ML	48	127.68	2.66	
9032159		50ML	120	90.59	0.75	
NOLET SILVER 95º						
9077914		750ML	4	163.97	40.99	
	(21051)	5.60 on 1bt			35.39	

Item#	Vt/Asst	Size	BPC	Case Price	TM Bot Price	LM Bot Comp
NOLET RESERVE 105º						
9077913		750ML	FC	489.00	489.00	
TANQUERAY LONDON DRY 95º						
9000609		1.75L	6	203.96	33.99	
	(22245)	2.00 on 6bt			31.99	
	(22246)	26.40 on 5cs		177.56	29.59	
	(22246)	31.20 on 10cs		172.76	28.79	33.99
9000611		1L	12	311.93	25.99	
	(20695)	1.00 on 6bt			24.99	36B23.99
9000623		750ML	12	237.53	19.79	
	(22247)	2.10 on 6bt			17.69	
	(22246)	25.20 on 1cs		212.33	17.69	19.79
9000618	FL	375ML	24	251.87	10.49	
	(22249)	0.50 on 1bt			9.99	10.49
9000619	RD	375ML	24	251.87	10.49	
	(22249)	0.50 on 1bt			9.99	10.49
9000616		200ML	48	287.75	5.99	
	(22248)	0.33 on 1bt			5.66	5.99
9000621		50ML	120	239.39	1.99	
	(20832)	79.20 on 1cs		160.19	1.33	
TANQUERAY BLOOMSBURY 95º						
9192311		1L	6	146.98	24.49	
	(20825)	1.50 on 1bt			22.99	
TANQUERAY NO. TEN 95º						
9000695		1.75L	6	316.76	52.79	
9000615		1L	12	431.93	35.99	
9000626		750ML	12	341.93	28.49	
TANQUERAY OLD TOM 95º						
9178528		1L	6	146.98	24.49	
TANQUERAY RANGPUR DISTILLED 83º						
9006302		1.75L	6	221.96	36.99	
	(22250)	2.50 on 1bt			34.49	
	(22246)	34.80 on 1cs		187.16	31.19	36.99
9006303		1L	12	359.93	29.99	
	(20834)	1.50 on 1bt			28.49	29.99
9006304		750ML	12	251.93	20.99	
	(20835)	1.80 on 1bt			19.19	
	(22246)	21.60 on 1cs		230.33	19.19	20.99

Vodka

(www.belvederevodka.com)

Item#	Vt/Asst	Size	BPC	Case Price	TM Bot Price	LM Bot Comp
BELVEDERE PURE 80º						
9001912		1.75L	6	324.96	54.16	
	(21149)	12.51 on 1bt			41.65	
	(21149)	16.67 on 24bt			37.49	
	(21149)	19.17 on 36bt			34.99	
9177149		1L	6	185.96	30.99	
	(21149)	1.00 on 1bt			29.99	
	(21149)	2.00 on 3bt			28.99	
	(21149)	6.00 on 6bt			24.99	
9005852		750ML	6	148.75	24.79	
	(21149)	0.80 on 1bt			23.99	
	(21149)	1.80 on 24bt			22.99	
	(21149)	4.80 on 36bt			19.99	
9008477		375ML	12	175.92	14.66	
	(21149)	2.00 on 1bt			12.66	
	(21149)	4.67 on 24bt			9.99	
9001899		200ML	12	91.92	7.66	
	(21149)	1.00 on 1bt			6.66	
	(21149)	1.67 on 24bt			5.99	
9013617		50ML	60	185.40	3.09	
BELVEDERE PURE W/SPRITZ GLASS 80º						
9253957		750ML	FC	148.75	24.79	
	(21149)	0.80 on 6bt			23.99	
	(21149)	1.80 on 24bt			22.99	
	(21149)	4.80 on 36bt			19.99	
BELVEDERE BLACK RASPBERRY 80º						
9085667		1L	6	185.96	30.99	
	(21149)	1.00 on 1bt			29.99	
	(21149)	2.00 on 3bt			28.99	
	(21149)	6.00 on 6bt			24.99	
BELVEDERE CITRUS 80º						
9177222		1L	6	185.96	30.99	
	(21149)	1.00 on 1bt			29.99	
	(21149)	2.00 on 3bt			28.99	
	(21149)	6.00 on 6bt			24.99	
9086212		750ML	6	148.75	24.79	
	(21149)	0.80 on 1bt			23.99	
	(21149)	1.80 on 3bt			22.99	
	(21149)	4.80 on 6bt			19.99	
BELVEDERE INTENSE UNFILTERED 80º						
9120290		1L	6	221.94	36.99	
	(21150)	5.00 on 1bt			31.99	
9120291		750ML	6	161.94	26.99	
	(21151)	2.00 on 1bt			24.99	
BELVEDERE LEMON TEA 80º						
9141803		750ML	6	148.75	24.79	
	(21149)	0.80 on 1bt			23.99	
	(21149)	1.80 on 3bt			22.99	
	(21149)	4.80 on 6bt			19.99	
BELVEDERE MACERATED MANGO 80º						
9171256		1L	6	185.96	30.99	
	(21149)	1.00 on 1bt			29.99	
	(21149)	2.00 on 3bt			28.99	
	(21149)	6.00 on 6bt			24.99	
9171255		750ML	6	148.75	24.79	
	(21149)	0.80 on 1bt			23.99	
	(21149)	1.80 on 3bt			22.99	
	(21149)	4.80 on 6bt			19.99	
BELVEDERE PEACH NECTAR 80º						
9197486		1L	6	185.96	30.99	
	(21149)	1.00 on 1bt			29.99	
	(21149)	2.00 on 3bt			28.99	
	(21149)	6.00 on 6bt			24.99	
9197487		750ML	6	148.75	24.79	
	(21149)	0.80 on 1bt			23.99	
	(21149)	1.80 on 3bt			22.99	
	(21149)	4.80 on 6bt			19.99	
BELVEDERE PINK GRAPEFRUIT 80º						
9177223		1L	6	185.96	30.99	
	(21149)	1.00 on 1bt			29.99	
	(21149)	2.00 on 3bt			28.99	
	(21149)	6.00 on 6bt			24.99	
9102046		750ML	6	148.75	24.79	
	(21149)	0.80 on 1bt			23.99	
	(21149)	1.80 on 3bt			22.99	
	(21149)	4.80 on 6bt			19.99	
BELVEDERE WILD BERRY 80º						
9184581		1L	6	185.96	30.99	
	(21149)	1.00 on 1bt			29.99	
	(21149)	2.00 on 3bt			28.99	
	(21149)	6.00 on 6bt			24.99	
9184550		750ML	6	148.75	24.79	
	(21149)	0.80 on 1bt			23.99	
	(21149)	1.80 on 3bt			22.99	
	(21149)	4.80 on 6bt			19.99	
CIROC 80º						
9000659		1.75L	6	302.34	50.39	
	(20949)	3.40 on 6bt			46.99	
	(20949)	5.40 on 12bt			44.99	
	(20950)	42.36 on 5cs		259.98	43.33	
	(21291)	52.36 on 10cs		249.98	41.66	
	(20950)	52.36 on 25cs		249.98	41.66	12B44.99
9150092		1L	12	387.48	32.29	
9150091		750ML	12	340.70	28.39	
	(20949)	2.00 on 6bt			26.39	
	(20950)	43.20 on 5cs		297.50	24.79	
	(21292)	62.40 on 10cs		278.30	23.19	
	(20950)	62.40 on 25cs		278.30	23.19	6B26.39
9000658		375ML	12	179.93	14.99	
	(20949)	1.66 on 6bt			13.33	
	(20950)	43.92 on 5cs		136.01	11.33	6B13.33
9083492		200ML	24	223.94	9.33	
	(20949)	1.34 on 6bt			7.99	
	(20950)	48.00 on 5cs		175.94	7.33	6B7.99
9016918		50ML	60	203.60	3.39	
CIROC APPLE 70º						
9196352		1.75L	6	302.34	50.39	
	(20949)	3.40 on 6bt			46.99	
	(20949)	5.40 on 12bt			44.99	
	(20950)	42.36 on 5cs		259.98	43.33	
	(21291)	52.36 on 10cs		249.98	41.66	
	(20950)	52.36 on 25cs		249.98	41.66	12B44.99
9196353		1L	12	387.48	32.29	
9196125		750ML	12	340.70	28.39	
	(20949)	2.00 on 6bt			26.39	
	(20950)	43.20 on 5cs		297.50	24.79	
	(21292)	62.40 on 10cs		278.30	23.19	
	(20950)	62.40 on 25cs		278.30	23.19	6B26.39
9196354		375ML	12	179.93	14.99	
	(20949)	1.66 on 6bt			13.33	
	(20950)	43.92 on 5cs		136.01	11.33	6B13.33
9196355		200ML	24	223.94	9.33	
	(20949)	1.34 on 6bt			7.99	
	(20950)	48.00 on 5cs		175.94	7.33	6B7.99
9196356		50ML	60	203.60	3.39	
CIROC COCONUT 70º						
9097156		1.75L	6	302.34	50.39	
	(20949)	3.40 on 6bt			46.99	
	(20949)	5.40 on 12bt			44.99	
	(20950)	42.36 on 5cs		259.98	43.33	
	(21291)	52.36 on 10cs		249.98	41.66	
	(20950)	52.36 on 25cs		249.98	41.66	12B44.99
9150080		1L	12	387.48	32.29	
9150079		750ML	12	340.70	28.39	
	(20949)	2.00 on 6bt			26.39	
	(20950)	43.20 on 5cs		297.50	24.79	
	(21292)	62.40 on 10cs		278.30	23.19	
	(20950)	62.40 on 25cs		278.30	23.19	6B26.39
9097159		375ML	12	179.93	14.99	
	(20949)	1.66 on 6bt			13.33	
	(20950)	43.92 on 5cs		136.01	11.33	6B13.33
9140284		200ML	24	223.94	9.33	
	(20949)	1.34 on 6bt			7.99	
	(20950)	48.00 on 5cs		175.94	7.33	6B7.99
9097160		50ML	60	203.60	3.39	
CIROC FRENCH VANILLA 70º						
9263688		1.75L	6	302.34	50.39	
	(20949)	3.40 on 1bt			46.99	
	(20949)	7.06 on 3bt			43.33	
	(22531)	52.36 on 1cs		249.98	41.66	50.39
9263689		1L	12	387.48	32.29	
	(20949)	1.00 on 1bt			31.29	
	(20950)	11.95 on 1cs		375.53	31.29	32.29
9263683		750ML	12	340.70	28.39	
	(20949)	3.60 on 3bt			24.79	
	(22531)	62.37 on 1cs		278.33	23.19	28.39
9263685		375ML	12	179.93	14.99	
	(20949)	1.66 on 3bt			13.33	
	(22531)	43.92 on 1cs		136.01	11.33	14.99
9263690		200ML	24	223.94	9.33	
	(20949)	1.34 on 3bt			7.99	
	(22531)	47.91 on 1cs		176.03	7.33	9.33
9263687		50ML	60	203.60	3.39	
	(22531)	143.91 on 1cs		59.69	0.99	3.39
CIROC MANGO 70º						
9238547		1.75L	6	302.34	50.39	
	(20949)	3.40 on 6bt			46.99	
	(20949)	5.40 on 12bt			44.99	
	(20950)	42.36 on 5cs		259.98	43.33	
	(21291)	52.36 on 10cs		249.98	41.66	
	(20950)	52.36 on 25cs		249.98	41.66	12B44.99
9238548		1L	12	387.48	32.29	
9238549		750ML	12	340.70	28.39	
	(20949)	2.00 on 6bt			26.39	
	(20950)	43.20 on 5cs		297.50	24.79	
	(21292)	62.40 on 10cs		278.30	23.19	
	(20950)	62.40 on 25cs		278.30	23.19	6B26.39
9238550		375ML	12	179.93	14.99	
	(20949)	1.66 on 6bt			13.33	
	(20950)	43.92 on 5cs		136.01	11.33	6B13.33
9238551		200ML	24	223.94	9.33	
	(20949)	1.34 on 6bt			7.99	
	(20950)	48.00 on 5cs		175.94	7.33	6B7.99
9238552		50ML	60	203.60	3.39	

Item#	Vt/Asst	Size	BPC	Case Price	TM Bot Price	LM Bot Comp
CIROC PEACH 70º						
9126667		1.75L	6	302.34	50.39	
	(20949)	3.40 on 6bt			46.99	
	(20949)	5.40 on 12bt			44.99	
	(20950)	42.36 on 5cs		259.98	43.33	
	(21291)	52.36 on 10cs		249.98	41.66	
	(20950)	52.36 on 25cs		249.98	41.66	12B44.99
9150076		1L	12	387.48	32.29	
9150075		750ML	12	340.70	28.39	
	(20949)	2.00 on 6bt			26.39	
	(20950)	43.20 on 5cs		297.50	24.79	
	(21292)	62.40 on 10cs		278.30	23.19	
	(20950)	62.40 on 25cs		278.30	23.19	6B26.39
9126670		375ML	12	179.93	14.99	
	(20949)	1.66 on 6bt			13.33	
	(20950)	43.92 on 5cs		136.01	11.33	6B13.33
9157197		200ML	24	223.94	9.33	
	(20949)	1.34 on 6bt			7.99	
	(20950)	48.00 on 5cs		175.94	7.33	6B7.99
9126711		50ML	60	203.60	3.39	
CIROC PINEAPPLE 70º						
9181465		1.75L	6	302.34	50.39	
	(20949)	3.40 on 6bt			46.99	
	(20949)	5.40 on 12bt			44.99	
	(20950)	42.36 on 5cs		259.98	43.33	
	(21291)	52.36 on 10cs		249.98	41.66	
	(20950)	52.36 on 25cs		249.98	41.66	12B44.99
9181466		1L	12	387.48	32.29	
9181467		750ML	12	340.70	28.39	
	(20949)	2.00 on 6bt			26.39	
	(20950)	43.20 on 5cs		297.50	24.79	
	(21292)	62.40 on 10cs		278.30	23.19	
	(20950)	62.40 on 25cs		278.30	23.19	6B26.39
9181468		375ML	12	179.93	14.99	
	(20949)	1.66 on 6bt			13.33	
	(20950)	43.92 on 5cs		136.01	11.33	6B13.33
9181469		200ML	24	223.94	9.33	
	(20949)	1.34 on 6bt			7.99	
	(20950)	48.00 on 5cs		175.94	7.33	6B7.99
9181470		50ML	60	203.60	3.39	
CIROC RED BERRY 70º						
9097151		1.75L	6	302.34	50.39	
	(20949)	3.40 on 6bt			46.99	
	(20949)	5.40 on 12bt			44.99	
	(20950)	42.36 on 5cs		259.98	43.33	
	(21291)	52.36 on 10cs		249.98	41.66	
	(20950)	52.36 on 25cs		249.98	41.66	12B44.99
9150078		1L	12	387.48	32.29	
9150077		750ML	12	340.70	28.39	
	(20949)	2.00 on 6bt			26.39	
	(20950)	43.20 on 5cs		297.50	24.79	
	(21292)	62.40 on 10cs		278.30	23.19	
	(20950)	62.40 on 25cs		278.30	23.19	6B26.39
9097154		375ML	12	179.93	14.99	
	(20949)	1.66 on 6bt			13.33	
	(20950)	43.92 on 5cs		136.01	11.33	6B13.33
9140438		200ML	24	223.94	9.33	
	(20949)	1.34 on 6bt			7.99	
	(20950)	48.00 on 5cs		175.94	7.33	6B7.99
9097155		50ML	60	203.60	3.39	
CIROC SUMMER COLADA 70º						
9253535		1L	12	387.48	32.29	
	(21636)	6.30 on 1bt			25.99	
	(20950)	75.60 on 1cs		311.88	25.99	32.29
9253536		750ML	12	340.70	28.39	
	(20949)	2.00 on 1bt			26.39	
	(20949)	3.60 on 3bt			24.79	
	(20950)	62.40 on 1cs		278.30	23.19	
	(21292)	62.40 on 1cs		278.30	23.19	6B26.39
9253538		50ML	60	203.60	3.39	
CIROC TEN 80º						
9191250		1L	3	649.99	216.66	
	(17141)	16.67 on 1bt			199.99	
	(17142)	80.01 on 1cs		569.98	189.99	

Item#	Vt/Asst	Size	BPC	Case Price	TM Bot Price	LM Bot Comp
GORDON'S 80º						
9032199		1.75L	6	78.96	13.16	1/9.99
9000457		1L	12	91.48	7.62	
9000459		750ML	12	86.28	7.19	
9000460	PET	750ML	12	86.28	7.19	
9032189	PET	375ML	24	94.08	3.92	
9032191	PET	200ML	48	108.48	2.26	
9032193		50ML	120	79.79	0.66	
JEREMIAH WEED PEACH SWEET TEA 70º						
9086153		750ML	12	211.13	17.59	
JEREMIAH WEED SWEET TEA 70º						
9079439		1.75L	6	143.94	23.99	
9079438		1L	12	215.98	17.99	
9079437		750ML	12	211.13	17.59	
KETEL ONE 80º						
9004841		1.75L	6	254.96	42.49	
	(21016)	3.30 on 6bt			39.19	
	(22430)	25.20 on 3cs		229.76	38.29	
	(22430)	54.96 on 6cs		200.00	33.33	
	(22430)	64.98 on 10cs		189.98	31.66	6/33.33
9004842		1L	12	347.93	28.99	36B22.99
9004843		750ML	12	304.73	25.39	
	(21016)	1.60 on 6bt			23.79	
	(22430)	27.96 on 3cs		276.77	23.06	
9004840		375ML	12	167.93	13.99	
	(20778)	2.00 on 1bt			11.99	
9015137		50ML	120	239.39	1.99	1/1.25
KETEL ONE CITROEN 80º						
9004837		1.75L	6	254.96	42.49	
	(21016)	3.30 on 6bt			39.19	
	(22430)	25.20 on 3cs		229.76	38.29	
	(22430)	54.96 on 6cs		200.00	33.33	
	(22430)	64.98 on 10cs		189.98	31.66	6/33.33
9004847		1L	12	347.93	28.99	36B22.99
9004848		750ML	12	304.73	25.39	
	(21016)	1.60 on 6bt			23.79	
	(22430)	27.96 on 3cs		276.77	23.06	
9004836		375ML	12	167.93	13.99	
	(20778)	2.00 on 1bt			11.99	
9179399		200ML	24	167.76	6.99	
	(20779)	1.00 on 1bt			5.99	
KETEL ONE ORANJE 80º						
9105582		1.75L	6	254.96	42.49	
	(21016)	3.30 on 6bt			39.19	
	(22430)	25.20 on 3cs		229.76	38.29	
	(22430)	54.96 on 6cs		200.00	33.33	
	(22430)	64.98 on 10cs		189.98	31.66	6/33.33
9103418		1L	12	347.93	28.99	36B22.99
9103419		750ML	12	304.73	25.39	
	(21016)	1.60 on 6bt			23.79	
	(22430)	27.96 on 3cs		276.77	23.06	
9179398		200ML	24	167.76	6.99	
	(20779)	1.00 on 1bt			5.99	
KETEL ONE PALMER COLLECTOR'S EDITION 80º						
9251621		1L	12	347.93	28.99	36B22.99
9251622		750ML	12	304.73	25.39	
	(21016)	1.60 on 6bt			23.79	
	(22430)	27.96 on 3cs		276.77	23.06	
POPOV 80º						
9000474	PET	1.75L	FC	73.46	12.24	1/11.39
9000473		1L	12	93.53	7.79	
9000477		750ML	12	83.93	6.99	1/6.39
9000478	TRAV	750ML	12	83.93	6.99	1/6.39
9000476		375ML	24	71.87	2.99	
9168658	PET	200ML	48	79.91	1.66	
RELSKA 80º						
9014583		1L	12	57.96	4.83	
SHADY FRUIT RUBY RED GRAPEFRUIT 60º						
9190174		750ML	12	149.99	12.49	
	(20815)	0.83 on 1bt			11.66	
	(20816)	22.02 on 1cs		127.97	10.66	
9190193		50ML	120	79.99	0.66	
	(20817)	8.60 on 1cs		71.39	0.59	

Item#	Vt/Asst	Size	BPC	Case Price	TM Bot Price	LM Bot Comp
SHADY FRUIT VALENCIA ORANGE 60º						
9190176		1.75L	6	105.99	17.66	
	(20813)	1.33 on 1bt			16.33	
	(20814)	10.03 on 1cs		95.96	15.99	
9190173		750ML	12	149.99	12.49	
	(20815)	0.83 on 1bt			11.66	
	(20816)	22.02 on 1cs		127.97	10.66	
9190167		50ML	120	79.99	0.66	
	(20817)	8.60 on 1cs		71.39	0.59	
SMIRNOFF 80º						
9000514	PET	1.75L	6	122.46	20.41	
	(22243)	22.50 on 25cs		99.96	16.66	
	(22243)	25.92 on 100cs		96.54	16.09	
9000498		1L	12	157.96	13.16	
	(21044)	0.40 on 1bt			12.76	
	(21044)	2.17 on 36bt			10.99	
9000506		750ML	12	129.52	10.79	1B9.99
9000496	TRAV	750ML	12	129.52	10.79	1B9.99
9185759	PET	375ML	24	111.95	4.66	
9011320	RD	375ML	12	55.98	4.66	
9185809	PET	200ML	48	127.68	2.66	
9000500		100ML	48	79.68	1.66	
9185760		50ML	120	114.00	0.95	
SMIRNOFF LGBT LOVE WINS LTD 80º						
9256191		1L	12	157.96	13.16	
	(21044)	0.40 on 1bt			12.76	
	(21044)	2.17 on 36bt			10.99	
9256192		750ML	12	129.52	10.79	1B9.99
SMIRNOFF 100º						
9105320	PET	1.75L	6	148.93	24.82	
	(21042)	0.67 on 1bt			24.15	
9000492		1L	12	175.33	14.61	
9000497		750ML	12	158.50	13.20	
	(21041)	0.42 on 1bt			12.78	
9000495		375ML	24	136.97	5.70	
9185781	PET	200ML	48	166.07	3.45	
9185782		50ML	120	135.19	1.12	
SMIRNOFF 90.4º						
9191249	PET	1.75L	6	134.94	22.49	
9000511		750ML	12	139.10	11.59	
SMIRNOFF AMARETTO 70º						
9167964		200ML	48	159.84	3.33	
SMIRNOFF BLUEBERRY 70º						
9018350		1.75L	6	128.96	21.49	48B16.09
9018349		1L	12	157.96	13.16	
	(21044)	0.40 on 3bt			12.76	
	(21044)	2.17 on 36bt			10.99	
9018346		750ML	12	134.28	11.19	36B8.99
9018348		375ML	12	59.92	4.99	
9018347		50ML	120	114.59	0.95	
	(22244)	34.80 on 1cs		79.79	0.66	
SMIRNOFF CHERRY 70º						
9000716		1.75L	6	128.96	21.49	48B16.09
9000717		1L	12	157.96	13.16	
	(21044)	0.40 on 3bt			12.76	
	(21044)	2.17 on 36bt			10.99	
9000715		750ML	12	134.28	11.19	36B8.99
9000714		375ML	12	59.92	4.99	
9184839		50ML	120	114.59	0.95	
	(22244)	34.80 on 1cs		79.79	0.66	
SMIRNOFF CINNA SUGAR 60º						
9183993		375ML	12	59.92	4.99	
SMIRNOFF CITRUS 80º						
9000515		1.75L	6	128.96	21.49	48B16.09
9000518		1L	12	157.96	13.16	
	(21044)	0.40 on 3bt			12.76	
	(21044)	2.17 on 36bt			10.99	
9000517		750ML	12	134.28	11.19	36B8.99
9000516	RD	375ML	12	59.92	4.99	
9184832		50ML	120	114.59	0.95	
	(22244)	34.80 on 1cs		79.79	0.66	

Item#	Vt/Asst	Size	BPC	Case Price	TM Bot Price	LM Bot Comp
SMIRNOFF COCONUT 70º						
9130194		1.75L	6	128.96	21.49	48B16.09
9130193		1L	12	157.96	13.16	
	(21044)	**0.40 on 3bt**			**12.76**	
	(21044)	**2.17 on 36bt**			**10.99**	
9130192		750ML	12	134.28	11.19	36B8.99
9130191		375ML	12	59.92	4.99	
9130170		50ML	120	114.59	0.95	
	(22244)	**34.80 on 1cs**		**79.79**	**0.66**	
SMIRNOFF CRANBERRY 70º						
9000750		1.75L	6	128.96	21.49	48B16.09
9000751		1L	12	157.96	13.16	
	(21044)	**0.40 on 3bt**			**12.76**	
	(21044)	**2.17 on 36bt**			**10.99**	
9000752		750ML	12	134.28	11.19	36B8.99
9013523	RD	375ML	12	59.92	4.99	
9011220		50ML	120	114.59	0.95	
	(22244)	**34.80 on 1cs**		**79.79**	**0.66**	
SMIRNOFF FLUFFED MARSHMALLOW 60º						
9135823		750ML	12	134.28	11.19	36B8.99
SMIRNOFF GRAPE 70º						
9035372		1.75L	6	128.96	21.49	48B16.09
9035373		1L	12	157.96	13.16	
	(21044)	**0.40 on 3bt**			**12.76**	
	(21044)	**2.17 on 36bt**			**10.99**	
9035371		750ML	12	134.28	11.19	36B8.99
9035374		375ML	12	59.92	4.99	
9042492		50ML	120	114.59	0.95	
	(22244)	**34.80 on 1cs**		**79.79**	**0.66**	
SMIRNOFF GREEN APPLE 70º						
9000632		1.75L	6	128.96	21.49	48B16.09
9000633		1L	12	157.96	13.16	
	(21044)	**0.40 on 3bt**			**12.76**	
	(21044)	**2.17 on 36bt**			**10.99**	
9000634		750ML	12	134.28	11.19	36B8.99
9011240	RD	375ML	12	59.92	4.99	
9011321		200ML	48	159.84	3.33	
	(20822)	**0.67 on 1bt**			**2.66**	
9184841		50ML	120	114.59	0.95	
	(22244)	**34.80 on 1cs**		**79.79**	**0.66**	
SMIRNOFF ICED CAKE 60º						
9151728		750ML	12	134.28	11.19	36B8.99
SMIRNOFF KISSED CARAMEL 60º						
9151730		1.75L	6	128.96	21.49	48B16.09
9151527		1L	12	157.96	13.16	
	(21044)	**0.40 on 3bt**			**12.76**	
	(21044)	**2.17 on 36bt**			**10.99**	
9151528		750ML	12	134.28	11.19	36B8.99
9183865		375ML	12	59.92	4.99	
9151529		50ML	120	114.59	0.95	
	(22244)	**34.80 on 1cs**		**79.79**	**0.66**	
SMIRNOFF LEMON SORBET 60º						
9160770		750ML	12	134.28	11.19	36B8.99
SMIRNOFF LIME 70º						
9000508		1.75L	6	128.96	21.49	48B16.09
9000493		1L	12	157.96	13.16	
	(21044)	**0.40 on 3bt**			**12.76**	
	(21044)	**2.17 on 36bt**			**10.99**	
9000527		750ML	12	134.28	11.19	36B8.99
9013794		375ML	12	59.92	4.99	
9013796		50ML	120	114.59	0.95	
	(22244)	**34.80 on 1cs**		**79.79**	**0.66**	
SMIRNOFF MANGO 70º						
9108240		1L	12	157.96	13.16	
	(21044)	**0.40 on 3bt**			**12.76**	
	(21044)	**2.17 on 36bt**			**10.99**	
9108251		750ML	12	134.28	11.19	36B8.99
9111921		375ML	12	59.92	4.99	
9108253		50ML	120	114.59	0.95	
	(22244)	**34.80 on 1cs**		**79.79**	**0.66**	
SMIRNOFF MANGO SORBET 60º						
9160761		1L	12	157.96	13.16	
	(21044)	**0.40 on 3bt**			**12.76**	
	(21044)	**2.17 on 36bt**			**10.99**	
9160765		750ML	12	134.28	11.19	36B8.99
9160762		50ML	120	114.59	0.95	
	(22244)	**34.80 on 1cs**		**79.79**	**0.66**	
SMIRNOFF MELON 70º						
9083395		375ML	12	59.92	4.99	
SMIRNOFF ORANGE 70º						
9000521		1.75L	6	128.96	21.49	48B16.09
9000520		1L	12	157.96	13.16	
	(21044)	**0.40 on 3bt**			**12.76**	
	(21044)	**2.17 on 36bt**			**10.99**	
9000526		750ML	12	134.28	11.19	36B8.99
9000524	RD	375ML	12	59.92	4.99	
9013514		50ML	120	114.59	0.95	
	(22244)	**34.80 on 1cs**		**79.79**	**0.66**	
SMIRNOFF PASSION FRUIT 70º						
9035613		1.75L	6	128.96	21.49	48B16.09
9035614		1L	12	157.96	13.16	
	(21044)	**0.40 on 3bt**			**12.76**	
	(21044)	**2.17 on 36bt**			**10.99**	
9035611		750ML	12	134.28	11.19	36B8.99
9035612		375ML	12	59.92	4.99	
9038629		50ML	120	114.59	0.95	
	(22244)	**34.80 on 1cs**		**79.79**	**0.66**	
SMIRNOFF PEACH 70º						
9111374		1.75L	6	128.96	21.49	48B16.09
9111375		1L	12	157.96	13.16	
	(21044)	**0.40 on 3bt**			**12.76**	
	(21044)	**2.17 on 36bt**			**10.99**	
9111376		750ML	12	134.28	11.19	36B8.99
9111922		375ML	12	59.92	4.99	
9111378		50ML	120	114.59	0.95	
	(22244)	**34.80 on 1cs**		**79.79**	**0.66**	
SMIRNOFF PEPPERMINT 60º						
9195200		50ML	120	114.59	0.95	
	(22244)	**34.80 on 1cs**		**79.79**	**0.66**	
SMIRNOFF PINEAPPLE 70º						
9088273		1.75L	6	128.96	21.49	48B16.09
9088272		1L	12	157.96	13.16	
	(21044)	**0.40 on 3bt**			**12.76**	
	(21044)	**2.17 on 36bt**			**10.99**	
9088271		750ML	12	134.28	11.19	36B8.99
9089337		375ML	12	59.92	4.99	
9088268		50ML	120	114.59	0.95	
	(22244)	**34.80 on 1cs**		**79.79**	**0.66**	
SMIRNOFF PINEAPPLE COCO SORBET 60º						
9170556		750ML	12	134.28	11.19	36B8.99
9187000	PET	50ML	120	114.59	0.95	
	(22244)	**34.80 on 1cs**		**79.79**	**0.66**	
SMIRNOFF POMEGRANATE 70º						
9083380		1L	12	157.96	13.16	
	(21044)	**0.40 on 3bt**			**12.76**	
	(21044)	**2.17 on 36bt**			**10.99**	
9083381		750ML	12	134.28	11.19	36B8.99
9083382		375ML	12	59.92	4.99	
9083383		50ML	120	114.59	0.95	
	(22244)	**34.80 on 1cs**		**79.79**	**0.66**	
SMIRNOFF RASPBERRY 70º						
9000530		1.75L	6	128.96	21.49	48B16.09
9000529		1L	12	157.96	13.16	
	(21044)	**0.40 on 3bt**			**12.76**	
	(21044)	**2.17 on 36bt**			**10.99**	
9000528		750ML	12	134.28	11.19	36B8.99
9000531	RD	375ML	12	59.92	4.99	
9011318		200ML	48	159.84	3.33	
	(20822)	**0.67 on 1bt**			**2.66**	
9184842		50ML	120	114.59	0.95	
	(22244)	**34.80 on 1cs**		**79.79**	**0.66**	
SMIRNOFF RASPBERRY SORBET 60º						
9160763		1L	12	157.96	13.16	
	(21044)	**0.40 on 3bt**			**12.76**	
	(21044)	**2.17 on 36bt**			**10.99**	
9160768		750ML	12	134.28	11.19	36B8.99
9160766		50ML	120	114.59	0.95	
	(22244)	**34.80 on 1cs**		**79.79**	**0.66**	
SMIRNOFF RED WHITE & BERRY 60º						
9231449		50ML	120	114.59	0.95	1/0.66
SMIRNOFF RUBY RED GRAPEFRUIT 70º						
9185877		1.75L	6	128.96	21.49	48B16.09
9185880		1L	12	157.96	13.16	
	(21044)	**0.40 on 3bt**			**12.76**	
	(21044)	**2.17 on 36bt**			**10.99**	
9185879		750ML	12	134.28	11.19	36B8.99
9185876		50ML	120	114.59	0.95	
	(22244)	**34.80 on 1cs**		**79.79**	**0.66**	
SMIRNOFF SOUR APPLE 60º						
9182512		1L	12	157.96	13.16	
	(21044)	**0.40 on 3bt**			**12.76**	
	(21044)	**2.17 on 36bt**			**10.99**	
9182513		750ML	12	134.28	11.19	36B8.99
9182497		50ML	120	114.59	0.95	
	(22244)	**34.80 on 1cs**		**79.79**	**0.66**	
SMIRNOFF SOUR BERRY LEMON 60º						
9193982		1L	12	157.96	13.16	
	(21044)	**0.40 on 3bt**			**12.76**	
	(21044)	**2.17 on 36bt**			**10.99**	
9193983		750ML	12	134.28	11.19	36B8.99
9193984		50ML	120	114.59	0.95	
	(22244)	**34.80 on 1cs**		**79.79**	**0.66**	
SMIRNOFF SOUR PUNCH 60º						
9182514		1L	12	157.96	13.16	
	(21044)	**0.40 on 3bt**			**12.76**	
	(21044)	**2.17 on 36bt**			**10.99**	
9182511		750ML	12	134.28	11.19	
9185726	FL	375ML	24	157.08	6.54	
9182495		50ML	120	114.59	0.95	
	(22244)	**34.80 on 1cs**		**79.79**	**0.66**	
SMIRNOFF SOUR WATERMELON 60º						
9182510		1L	12	157.96	13.16	
	(21044)	**0.40 on 3bt**			**12.76**	
	(21044)	**2.17 on 36bt**			**10.99**	
9182509		750ML	12	134.28	11.19	36B8.99
9185725	FL	200ML	48	159.84	3.33	
9182496		50ML	120	114.59	0.95	
	(22244)	**34.80 on 1cs**		**79.79**	**0.66**	
SMIRNOFF SOURCED CRANBERRY APPLE 60º						
9198932		1L	12	157.96	13.16	
	(21044)	**0.40 on 3bt**			**12.76**	
	(21044)	**2.17 on 36bt**			**10.99**	
9198933		750ML	12	134.28	11.19	
	(21045)	**0.83 on 3bt**			**10.36**	
	(21045)	**2.20 on 36bt**			**8.99**	
9198935		50ML	120	114.59	0.95	
	(22244)	**34.80 on 1cs**		**79.79**	**0.66**	
SMIRNOFF SOURCED PINEAPPLE 60º						
9198922		1L	12	157.96	13.16	
	(21044)	**0.40 on 3bt**			**12.76**	
	(21044)	**2.17 on 36bt**			**10.99**	
9198923		750ML	12	134.28	11.19	
	(21045)	**0.83 on 3bt**			**10.36**	
	(21045)	**2.20 on 36bt**			**8.99**	
9198925		50ML	120	114.59	0.95	
	(22244)	**34.80 on 1cs**		**79.79**	**0.66**	
SMIRNOFF SOURCED RUBY GRAPEFRUIT 60º						
9198927		1L	12	157.96	13.16	
	(21044)	**0.40 on 3bt**			**12.76**	
	(21044)	**2.17 on 36bt**			**10.99**	
9198928		750ML	12	134.28	11.19	
	(21045)	**0.83 on 3bt**			**10.36**	
	(21045)	**2.20 on 36bt**			**8.99**	
9198930		50ML	120	114.59	0.95	
	(22244)	**34.80 on 1cs**		**79.79**	**0.66**	
SMIRNOFF SOURCED WATERMELON 60º						New
9264166		1L	12	157.96	13.16	
9264167		750ML	12	134.28	11.19	
	(21045)	**2.20 on 1bt**			**8.99**	
9264168		50ML	120	114.59	0.95	
	(22244)	**43.20 on 1cs**		**71.39**	**0.59**	

Item#	Vt/Asst	Size	BPC	Case Price	TM Bot Price	LM Bot Comp
SMIRNOFF STRAWBERRY 70º						
9000699		1.75L	6	128.96	21.49	48B16.09
9000698		1L	12	157.96	13.16	
	(21044)	0.40 on 3bt			12.76	
	(21044)	2.17 on 36bt			10.99	
9000697		750ML	12	134.28	11.19	36B8.99
9011343		375ML	12	59.92	4.99	
9000704		50ML	120	114.59	0.95	
	(22244)	34.80 on 1cs		79.79	0.66	
SMIRNOFF STRAWBERRY SORBET 60º						
9179205		1L	12	157.96	13.16	
	(21044)	0.40 on 3bt			12.76	
	(21044)	2.17 on 36bt			10.99	
SMIRNOFF VANILLA 70º						
9000535		1.75L	6	128.96	21.49	48B16.09
9000534		1L	12	157.96	13.16	
	(21044)	0.40 on 3bt			12.76	
	(21044)	2.17 on 36bt			10.99	
9000533		750ML	12	134.28	11.19	36B8.99
9011230	RD	375ML	12	59.92	4.99	
9184840		50ML	120	114.59	0.95	
	(22244)	34.80 on 1cs		79.79	0.66	
SMIRNOFF WATERMELON 70º						
9000545		1.75L	6	128.96	21.49	48B16.09
9000546		1L	12	157.96	13.16	
	(21044)	0.40 on 3bt			12.76	
	(21044)	2.17 on 36bt			10.99	
9000547		750ML	12	134.28	11.19	36B8.99
9011340	RD	375ML	12	59.92	4.99	
9182054		50ML	120	114.59	0.95	
	(22244)	34.80 on 1cs		79.79	0.66	
SMIRNOFF WHIPPED CREAM 60º						
9140885		1.75L	6	128.96	21.49	48B16.09
9135827		1L	12	157.96	13.16	
	(21044)	0.40 on 3bt			12.76	
	(21044)	2.17 on 36bt			10.99	
9135826		750ML	12	134.28	11.19	36B8.99
9183863		375ML	12	59.92	4.99	
9135825		50ML	120	114.59	0.95	
	(22244)	34.80 on 1cs		79.79	0.66	
SMIRNOFF WHITE PEACH SORBET 60º						
9179203		750ML	12	134.28	11.19	36B8.99
SMIRNOFF WILD HONEY 60º						
9167974		750ML	12	134.28	11.19	36B8.99
TANQUERAY STERLING 80º						
9000610		1.75L	6	173.96	28.99	1B26.49
9000614		1L	12	263.93	21.99	
	(18752)	4.30 on 1bt			17.69	
9000624		750ML	12	215.93	17.99	1B16.99
9000620	FL	375ML	24	215.87	8.99	1B8.85
9000617		200ML	48	239.75	4.99	1B4.80

Rum

Item#	Vt/Asst	Size	BPC	Case Price	TM Bot Price	LM Bot Comp
CAPTAIN MORGAN 100º						
9060409		1.75L	6	161.96	26.99	3/22.49
9060410		1L	12	245.93	20.49	1B19.99
9060471		750ML	12	221.93	18.49	3/15.99
9060472		375ML	24	207.95	8.66	
CAPTAIN MORGAN BLACK SPICED 95º						
9144174		1.75L	6	158.36	26.39	3/22.49
9144175		1L	12	227.93	18.99	1B17.99
9144176		750ML	12	209.93	17.49	3/15.99
9144177		375ML	24	191.87	7.99	
9144178		50ML	120	143.39	1.19	
	(21368)	24.00 on 1cs		119.39	0.99	1.19
CAPTAIN MORGAN CANNON BLAST 70º						
9193720		1L	6	113.97	18.99	
	(22621)	1.00 on 1bt			17.99	1B16.99
9193731		750ML	6	95.97	15.99	5/13.80
9193732		50ML	120	150.59	1.25	
CAPTAIN MORGAN COCONUT 70º						
9185831		1L	12	227.93	18.99	
	(22621)	1.00 on 1bt			17.99	36B16.99
9185832		750ML	12	191.93	15.99	5/13.79
CAPTAIN MORGAN GRAPEFRUIT 70º						
9185845		1.75L	6	154.76	25.79	
	(20694)	15.80 on 1bt			9.99	
	(22423)	94.80 on 1cs		59.96	9.99	
9185846		1L	12	227.93	18.99	
	(20695)	12.00 on 1bt			6.99	
9185844		750ML	12	191.93	15.99	5/13.79
CAPTAIN MORGAN JACK OBLAST LTD 60º						
9238834		750ML	6	95.97	15.99	
	(21220)	3.66 on 1bt			12.33	
	(22423)	30.01 on 3cs		65.96	10.99	15.99
9238835		50ML	120	150.59	1.25	
	(22613)	70.80 on 1cs		79.79	0.66	1.25
CAPTAIN MORGAN LOCONUT 40º						
9251433		1L	6	113.97	18.99	
	(22621)	1.00 on 1bt			17.99	1B16.99
9251434		750ML	6	95.97	15.99	5/13.80
9251435		50ML	120	150.59	1.25	
	(22613)	31.10 on 1cs		119.49	0.99	1.25
CAPTAIN MORGAN ORIGINAL SPICED 70º						
9000343		1.75L	6	154.76	25.79	15/22.49
9150144	BBLP	1.75L	6	154.76	25.79	15/22.49
9000344		1L	12	227.93	18.99	
	(22621)	1.00 on 1bt			17.99	36B16.99
9011247	PET	750ML	FC	191.93	15.99	5/13.79
9000345		750ML	12	191.93	15.99	5/13.79
9146666	PET	375ML	24	191.87	7.99	
9146667	PET	200ML	48	239.75	4.99	
9083894		100ML	48	143.75	2.99	
9000352		50ML	120	150.59	1.25	
CAPTAIN MORGAN PARROT BAY COCONUT 42º						
9092304	PET	1.75L	6	137.96	22.99	
	(20870)	3.00 on 1bt			19.99	
	(21278)	42.00 on 5cs		95.96	15.99	1B19.99
9035385	RD	1L	12	215.93	17.99	36B15.99
9000364		750ML	12	155.93	12.99	
	(20869)	1.50 on 1bt			11.49	
	(21278)	55.20 on 5cs		100.73	8.39	1B11.49
9135963		375ML	12	79.98	6.66	
9143829	PET	200ML	48	182.15	3.79	
CAPTAIN MORGAN PARROT BAY COCONUT 90º						
9141339	PET	1.75L	6	131.94	21.99	
	(20943)	1.00 on 1bt			20.99	
9092550		1L	12	203.93	16.99	
9093261		750ML	12	172.70	14.39	
	(20942)	1.00 on 1bt			13.39	
CAPTAIN MORGAN PARROT BAY KEY LIME 42º						
9060313		750ML	12	155.93	12.99	
	(20869)	1.50 on 1bt			11.49	
	(21278)	55.20 on 5cs		100.73	8.39	1B11.49
CAPTAIN MORGAN PARROT BAY MANGO 42º						
9092306	PET	1.75L	6	137.96	22.99	
	(20870)	3.00 on 1bt			19.99	
	(21278)	42.00 on 5cs		95.96	15.99	1B19.99
9000690		1L	12	215.93	17.99	36B15.99
9000687		750ML	12	155.93	12.99	
	(20869)	1.50 on 1bt			11.49	
	(21278)	55.20 on 5cs		100.73	8.39	1B11.49
CAPTAIN MORGAN PARROT BAY ORANGE 42º						
9087178		750ML	12	155.93	12.99	
	(20869)	1.50 on 1bt			11.49	
	(21278)	55.20 on 5cs		100.73	8.39	1B11.49
CAPTAIN MORGAN PB PASSION FRUIT 42º						
9092305	PET	1.75L	6	137.96	22.99	
	(20870)	3.00 on 1bt			19.99	
	(21278)	42.00 on 5cs		95.96	15.99	1B19.99
9000712		1L	12	215.93	17.99	36B15.99
9000711		750ML	12	155.93	12.99	
	(20869)	1.50 on 1bt			11.49	
	(21278)	55.20 on 5cs		100.73	8.39	1B11.49
CAPTAIN MORGAN PARROT BAY PINEAPPLE 42º						
9092307	PET	1.75L	6	137.96	22.99	
	(20870)	3.00 on 1bt			19.99	
	(21278)	42.00 on 5cs		95.96	15.99	1B19.99
9000688		750ML	12	155.93	12.99	
	(20869)	1.50 on 1bt			11.49	
	(21278)	55.20 on 5cs		100.73	8.39	1B11.49
CAPTAIN MORGAN PARROT BAY STRAWBERRY 42º						
9087238		750ML	12	155.93	12.99	
	(20869)	1.50 on 1bt			11.49	
	(21278)	55.20 on 5cs		100.73	8.39	1B11.49
CAPTAIN MORGAN PINEAPPLE 70º						
9185842		1.75L	6	154.76	25.79	
	(20694)	8.80 on 1bt			16.99	
	(22423)	52.80 on 1cs		101.96	16.99	
9185841		1L	12	227.93	18.99	
	(22621)	1.00 on 1bt			17.99	36B16.99
9185838		750ML	12	191.93	15.99	5/13.79
CAPTAIN MORGAN PRIVATE STOCK 70º						
9000348		1.75L	6	218.96	36.49	1B35.19
9000361		1L	12	287.93	23.99	
9000355		750ML	12	232.73	19.39	1B18.49
CAPTAIN MORGAN SILVER SPICED 70º						
9000356		1.75L	6	154.76	25.79	15/22.49
9000357		1L	12	227.93	18.99	
	(22621)	1.00 on 1bt			17.99	36B16.99
9000358		750ML	12	191.93	15.99	5/13.79
CAPTAIN MORGAN WHITE 80º						
9170551		1.75L	6	154.76	25.79	
	(20694)	8.80 on 1bt			16.99	
	(22423)	52.80 on 1cs		101.96	16.99	
9171448		1L	12	227.93	18.99	
	(22621)	1.00 on 1bt			17.99	36B16.99
9170549		750ML	12	191.93	15.99	
	(21220)	6.00 on 1bt			9.99	
9177096	PET	750ML	12	191.93	15.99	
	(21220)	6.00 on 1bt			9.99	
9171446		375ML	24	191.87	7.99	
	(20698)	3.50 on 1bt			4.49	
9171449	FL	200ML	48	239.75	4.99	
	(20697)	2.00 on 1bt			2.99	
GRIND 60º						
9193779		750ML	12	191.93	15.99	
	(20774)	2.20 on 1bt			13.79	
	(20774)	3.00 on 3bt			12.99	
MYERS'S ORIGINAL DARK 80º						
9000292		1.75L	6	242.96	40.49	
	(20780)	3.30 on 1bt			37.19	40.49
9000293		1L	12	311.93	25.99	
9000294		750ML	12	275.93	22.99	
	(20791)	1.20 on 1bt			21.79	22.99
9000295		375ML	24	287.87	11.99	
MYERS'S PLATINUM 80º						
9008024		1L	12	179.93	14.99	
	(18413)	18.00 on 1cs		161.93	13.49	
9008025		750ML	12	172.01	14.33	
NAKED TURTLE WHITE 80º						
9158012		1.75L	6	113.96	18.99	
	(22252)	14.00 on 1cs		99.96	16.66	
	(22252)	18.00 on 3cs		95.96	15.99	
9158013		1L	12	155.93	12.99	
	(22252)	13.73 on 1cs		142.20	11.85	
	(22252)	25.73 on 3cs		130.20	10.85	
9157821		750ML	12	119.93	9.99	
	(22252)	8.93 on 1cs		111.00	9.25	
	(22252)	24.00 on 3cs		95.93	7.99	
9157823		50ML	120	119.39	0.99	
	(19304)	40.00 on 1cs		79.39	0.66	

Item#	Vt/Asst	Size	BPC	Case Price	TM Bot Price	LM Bot Comp
PAMPERO ANNIVERSARIO 80º						
9000501		750ML	6	170.96	28.49	
RON ZACAPA CENTENARIO XO 80º						
9092463		750ML	6	407.96	67.99	
RON ZACAPA CENTENARIO 23 YR 80º						
9060595		750ML	6	230.96	38.49	
RON ZACAPA EDICION NEGRA 86º						
9253654		750ML	6	341.96	56.99	

Cordials & Liqueurs

Item#	Vt/Asst	Size	BPC	Case Price	TM Bot Price	LM Bot Comp
BAILEY'S IRISH CREAM 34º						
9000374		1.75L	6	227.96	37.99	
	(20688)	2.00 on 1bt			35.99	37.99
9000371		1L	12	311.93	25.99	36B23.99
9000379		750ML	12	263.93	21.99	
	(22164)	2.00 on 1bt			19.99	
	(22165)	43.20 on 3cs		220.73	18.39	21.99
9000376		375ML	12	143.93	11.99	
	(20689)	1.33 on 1bt			10.66	11.99
9000375		200ML	24	176.03	7.33	
9014941		100ML	96	255.83	2.66	
9014939		50ML	80	180.39	2.25	
BAILEY'S ALMANDE 26º						
9230736		750ML	12	263.93	21.99	
	(22164)	2.00 on 1bt			19.99	
	(22165)	43.20 on 3cs		220.73	18.39	21.99
9230737		50ML	FC	270.59	2.25	
BAILEY'S SALTED CARAMEL 34º						
9183998		750ML	12	263.93	21.99	
	(22164)	2.00 on 1bt			19.99	
	(22165)	43.20 on 3cs		220.73	18.39	21.99
BAILEY'S CHOCOLATE CHERRY 34º						
9182585		750ML	12	263.93	21.99	
	(22164)	2.00 on 1bt			19.99	
	(22165)	43.20 on 3cs		220.73	18.39	21.99
BAILEYS ESPRESSO 34º						
9193351		750ML	12	263.93	21.99	
	(22164)	2.00 on 1bt			19.99	
	(22165)	43.20 on 3cs		220.73	18.39	21.99
9193352		50ML	80	180.39	2.25	
BAILEY'S VANILLA CINNAMON 34º						
9167345		750ML	12	263.93	21.99	
	(22164)	2.00 on 1bt			19.99	
	(22165)	43.20 on 3cs		220.73	18.39	21.99
9167346		50ML	80	180.39	2.25	
BLACK HAUS 80º						
9000385		1L	12	311.93	25.99	
9000388		750ML	12	230.33	19.19	
	(18882)	0.80 on 1bt			18.39	19.19
EMMETS IRISH CREAM LIQUEUR 34º						
9007995		1.75L	6	152.96	25.49	
	(20757)	1.50 on 1bt			23.99	25.49
9007994		1L	12	185.93	15.49	
9000423		750ML	12	167.93	13.99	
	(20758)	0.40 on 1bt			13.59	13.99
GODIVA CHOCOLATE LIQUEUR 30º						
9092266		750ML	12	271.97	22.66	
	(20772)	1.17 on 1bt			21.49	
9092267		375ML	12	155.93	12.99	
	(20771)	1.00 on 1bt			11.99	
GODIVA DARK CHOCOLATE 30º						
9173662		750ML	12	271.97	22.66	
	(20772)	1.17 on 1bt			21.49	
9173569		375ML	12	155.93	12.99	
	(20771)	1.00 on 1bt			11.99	
9173663		50ML	60	200.09	3.33	
GODIVA WHITE CHOCOLATE LIQUEUR 30º						
9092269		750ML	12	271.97	22.66	
	(20772)	1.17 on 1bt			21.49	
9092270		375ML	12	155.93	12.99	
	(20771)	1.00 on 1bt			11.99	
GOLDSCHLAGER 87º						
9000444		1L	12	307.13	25.59	
9000447		750ML	12	251.93	20.99	
	(20773)	0.23 on 1bt			20.76	20.99
9000446		375ML	12	131.93	10.99	
9000445		200ML	24	143.87	5.99	
9007996		50ML	120	263.39	2.19	
JEREMIAH WEED BOURBON LIQUEUR 100º						
9008288		750ML	12	124.73	10.39	
PELIGROSO CINNAMON LIQUEUR 70º						
9187606		1L	6	100.77	16.79	
	(20794)	0.81 on 1bt			15.98	
9187662		375ML	12	120.00	10.00	
PIMMS #1 80º						
9000676		1L	12	239.93	19.99	
9000702		750ML	12	191.93	15.99	
PIMMS #6 BLACKBERRY & ELDERFLOWER 80º						
9178033		1L	6	119.96	19.99	
9178032		750ML	12	191.93	15.99	
ROMANA BLACK SAMBUCA 80º						
9000479		750ML	12	278.33	23.19	
	(17365)	0.90 on 1bt			22.29	23.19
ROMANA SAMBUCA 84º						
9008001		1L	12	335.93	27.99	
9000484		750ML	12	278.33	23.19	
	(17365)	0.90 on 1bt			22.29	23.19
9000482		375ML	12	160.01	13.33	
9000480		200ML	24	176.03	7.33	
9000483		50ML	120	263.39	2.19	
RUMPLE MINZE SCHNAPPS 100º						
9000486		1L	12	323.93	26.99	
9000488		750ML	12	239.93	19.99	
	(17366)	0.50 on 1bt			19.49	19.99
9000487		375ML	12	115.97	9.66	
9059606		200ML	48	271.91	5.66	
9156571		50ML	120	251.39	2.09	
STIRRINGS GINGER 50º						
9105092		750ML	12	129.17	10.76	
STIRRINGS PEACH 36º						
9105093		750ML	12	129.17	10.76	
STIRRINGS TRIPLE SEC 60º						
9105096		750ML	12	129.17	10.76	
YUKON JACK 100º						
9185173	PET	1.75L	6	154.76	25.79	
	(20837)	0.60 on 1bt			25.19	25.79
9000543		1L	12	244.73	20.39	
9000544		750ML	12	227.93	18.99	
	(20836)	0.40 on 1bt			18.59	18.99
9185174	PET	375ML	24	177.47	7.39	
9008309	PET	200ML	48	208.07	4.33	
9008311		50ML	120	160.19	1.33	
YUKON JACK JACAPPLE 70º						
9160027		750ML	12	179.99	14.99	
	(20838)	1.00 on 1bt			13.99	14.99
YUKON JACK WICKED HOT 70º						
9160026		750ML	12	179.99	14.99	
	(20838)	1.00 on 1bt			13.99	14.99
YUKON JACK PERMA FROST 100º						
9008312		750ML	12	227.93	18.99	
	(20839)	0.40 on 1bt			18.59	18.99

Prepared Cocktails

Item#	Vt/Asst	Size	BPC	Case Price	TM Bot Price	LM Bot Comp
CAPTAIN MORGAN PB COCONUT MUDSLIDE 25º						
9161124		1.75L	6	83.96	13.99	
	(22211)	2.00 on 1bt			11.99	
9161138		750ML	12	107.93	8.99	
	(22212)	1.33 on 1bt			7.66	
CAPTAIN MORGAN PB COCONUT PINA COLADA 20º						
9161153		200ML	FC	43.97	1.83	1/0.99
CAPTAIN MORGAN PB LIGHT MARGARITA 19.9º						
9174253		1.75L	6	83.96	13.99	
	(22211)	9.00 on 1bt			4.99	
CAPTAIN MORGAN PB STRAWBERRY MARGARITA						
9174251		1.75L	6	83.96	13.99	
	(22211)	2.00 on 1bt			11.99	
CAPTAIN MORGAN PB LONG ISLAND ICED TEA 30º						
9161151		1.75L	6	83.96	13.99	
	(22211)	2.00 on 1bt			11.99	
9161154		200ML	FC	43.97	1.83	1/0.99
CAPTAIN MORGAN PB ORANGE PINEAPPLE 25º						
9161139		1.75L	6	83.96	13.99	
	(22211)	2.00 on 1bt			11.99	
9161140		750ML	12	107.93	8.99	
	(22212)	1.33 on 1bt			7.66	
CAPTAIN MORGAN PB TROPICAL PUNCH 25º						
9161155		200ML	FC	43.97	1.83	1/0.99
CAPTAIN MORGAN LONG ISLAND ICE TEA 35º						
9083397		1.75L	6	100.96	16.82	
	(15397)	16.00 on 1cs		84.96	14.16	
9083398		750ML	12	119.92	9.99	
CLUB COCKTAILS LT LIME MARGARITA 20º						
9165115	PET	1.75L	6	74.96	12.49	
	(20699)	54.98 on 1cs		19.98	3.33	
CLUB COCKTAILS MANHATTAN 34º						
9008315		750ML	12	70.13	5.84	
9016174		200ML	FC	41.42	1.72	
9165119	CAN	200ML	FC	41.42	1.72	
CLUB COCKTAILS MARTINI GIN 40º						
9165121	CAN	200ML	FC	41.42	1.72	
CLUB COCKTAILS MARTINI VODKA 40º						
9165159	CAN	200ML	FC	41.42	1.72	
COCKTAIL TIME MARGARITA KEY LIME 26º						
9190007		750ML	12	155.93	12.99	
	(22215)	9.00 on 1bt			3.99	
COCKTAIL TIME MARGARITA STRAWBERRY 26º						
9190008		750ML	12	155.93	12.99	
	(22215)	9.00 on 1bt			3.99	
SMIRNOFF MOJITO 30º						
9019265		750ML	12	128.98	10.74	
	(20819)	0.76 on 1bt			9.98	
SMIRNOFF TUSCAN LEMONADE 30º						
9083366		750ML	12	128.98	10.74	
	(20819)	0.76 on 1bt			9.98	
STUDEBAKER MANHATTAN 60º						
9194365		750ML	12	191.88	15.99	
	(20824)	12.00 on 1bt			3.99	
STUDEBAKER OLD FASHIONED 60º						
9194366		750ML	12	191.88	15.99	
	(20824)	12.00 on 1bt			3.99	

WINE

United States

California

NEWTON VINEYARD

Item#	Vt/Asst	Size	BPC	Case Price	TM Bot Price	LM Bot Comp
CABERNET SAUVIGNON LE PUZZLE						
9011205	2012	750ML	6	660.00	110.00	
	(22322)	20.01 on 1bt			89.99	
	(22322)	30.01 on 6bt			79.99	
CABERNET SAUVIGNON RED LABEL						
9091942	2013	750ML	12	251.88	20.99	
	(20856)	2.00 on 3bt			18.99	
	(20856)	4.00 on 36bt			16.99	
CABERNET SAUVIGNON UNFILTERED						
9002627	2011	750ML	6	279.98	46.66	
	(21200)	3.33 on 1bt			43.33	
	(21200)	4.67 on 6bt			41.99	
CABERNET MT VEEDER VINEYARD						
9249234	2014	750ML	6	887.96	147.99	
	(21200)	8.00 on 1bt			139.99	
CABERNET SPRING MOUNTAIN SINGLE VINEYARD						
9249235	2014	750ML	6	887.96	147.99	
	(21200)	8.00 on 1bt			139.99	
CABERNET YOUNTVILLE SINGLE VALLEY						
9249236	2014	750ML	6	887.96	147.99	
	(21200)	8.00 on 1bt			139.99	

Item#	Vt/Asst	Size	BPC	Case Price	TM Bot Price	LM Bot Comp
CHARDONNAY RED LABEL						
9015963	2013	750ML	12	223.92	18.66	
	(20856)	1.33 on 3bt			17.33	
	(20856)	2.67 on 36bt			15.99	
CHARDONNAY UNFILTERED						
9015948	2013	750ML	6	263.96	43.99	
	(21200)	3.33 on 1bt			40.66	
	(21200)	4.00 on 6bt			39.99	
CLARET						
9012801	2012	750ML	12	223.92	18.66	
	(20856)	1.33 on 3bt			17.33	
	(20856)	2.67 on 36bt			15.99	
MERLOT UNFILTERED						
9015952	2012	750ML	6	263.96	43.99	
	(21200)	3.33 on 1bt			40.66	
	(21200)	4.00 on 6bt			39.99	
SMOKE TREE						
CHARDONNAY SONOMA						
9195661	2014	750ML	12	191.93	15.99	
	(20374)	2.00 on 3bt			13.99	
	(20856)	4.00 on 12bt			11.99	
PINOT NOIR SONOMA						
9195662	2014	750ML	12	215.88	17.99	
	(20376)	2.00 on 3bt			15.99	
	(20856)	4.00 on 12bt			13.99	
ROSE SONOMA						
9254900		750ML	12	191.93	15.99	
	(20374)	2.00 on 3bt			13.99	
	(20856)	4.00 on 12bt			11.99	
California Sparkling						
DOMAINE CHANDON						
BLANC DE NOIRS CARNEROS						
9002453		750ML	12	219.96	18.33	
	(21380)	2.34 on 1bt			15.99	
	(21381)	36.00 on 1cs		183.96	15.33	
	(21381)	52.04 on 5cs		167.92	13.99	
BRUT						
9002451		750ML	12	219.96	18.33	
	(21380)	2.34 on 1bt			15.99	
	(21381)	36.00 on 1cs		183.96	15.33	
	(21381)	52.04 on 5cs		167.92	13.99	
9256403	LTD2017	750ML	12	219.96	18.33	
	(21380)	2.34 on 1bt			15.99	
	(21381)	36.00 on 1cs		183.96	15.33	
	(21381)	52.04 on 5cs		167.92	13.99	
9002557		375ML	24	239.87	9.99	
9017053		187ML	FC	115.07	4.79	
9256404	LTD2017	187ML	FC	115.07	4.79	
ETOILE						
9017031		750ML	6	149.94	24.99	
	(21544)	2.00 on 1bt			22.99	
	(21546)	30.00 on 4cs		119.94	19.99	
ETOILE ROSE						
9002532		750ML	6	155.94	25.99	
	(21545)	2.00 on 1bt			23.99	
	(21546)	24.00 on 4cs		131.94	21.99	
ROSE						
9007070		750ML	12	219.96	18.33	
	(21380)	2.34 on 1bt			15.99	
	(21381)	36.00 on 1cs		183.96	15.33	
	(21381)	52.04 on 5cs		167.92	13.99	
9256405	LTD2017	750ML	12	219.96	18.33	
	(21380)	2.34 on 1bt			15.99	
	(21381)	36.00 on 1cs		183.96	15.33	
	(21381)	52.04 on 5cs		167.92	13.99	
9019093		187ML	FC	115.07	4.79	
9256406	LTD2017	187ML	FC	115.07	4.79	
SWEET STAR						
9238119		750ML	12	219.96	18.33	
	(21380)	2.34 on 1bt			15.99	
	(21381)	36.00 on 1cs		183.96	15.33	
	(21381)	52.04 on 5cs		167.92	13.99	
9254041		187ML	FC	115.07	4.79	

Argentina

Item#	Vt/Asst	Size	BPC	Case Price	TM Bot Price	LM Bot Comp
CHEVAL DES ANDES						
CHEVAL DES ANDES						
9017489	2010	750ML	6	479.94	79.99	
	(22322)	10.00 on 1bt			69.99	
	(22322)	20.00 on 6bt			59.99	
	(22322)	23.33 on 12bt			56.66	
HERITAGE 2-PACK GIFT						
9239932	2011	750ML	FC	600.00	300.00	
Each pack contains 1 btl each of Cheval Blanc & Cheval des Andes						
LIBRARY COLLECTION						
9245224		750ML	FC	491.96	81.99	
It contains each of 2004's, 2008's, & 2012's.						
TERRAZAS						
ALTO CABERNET SAUVIGNON						
9002521	2013	750ML	12	103.92	8.66	
	(20856)	1.33 on 12bt			7.33	
	(20857)	24.00 on 4cs		79.92	6.66	
ALTO CHARDONNAY						
9002519	2014	750ML	12	103.92	8.66	
	(20856)	1.33 on 12bt			7.33	
	(20857)	24.00 on 4cs		79.92	6.66	
ALTO MALBEC						
9002518	2013	750ML	12	103.92	8.66	
	(20856)	1.33 on 12bt			7.33	
	(20857)	24.00 on 4cs		79.92	6.66	
CABERNET SAUVIGNON RESERVE						
9002522	2012	750ML	12	183.96	15.33	
	(20856)	4.00 on 12bt			11.33	
CABERNET SAUVIGNON SINGLE VINEYARD						
9157712	2011	750ML	6	267.98	44.66	
	(21200)	2.67 on 1bt			41.99	
CHARDONNAY RESERVE						
9002524	2012	750ML	12	183.96	15.33	
	(20856)	4.00 on 12bt			11.33	
MALBEC SINGLE VINEYARD LOS COMPUERTAS						
9161315	2010	750ML	6	267.98	44.66	
	(21200)	2.67 on 1bt			41.99	
MALBEC CASTANOS SINGLE VINEYARD						
9235731	2009	750ML	6	419.94	69.99	
MALBEC CEREZOS & CASTANOS						
92357323/2P2008		750ML	FC	419.94	69.99	
MALBEC CEREZOS SINGLE VINEYARD						
9235630	2009	750ML	6	419.94	69.99	
MALBEC RESERVE						
9002523	2012	750ML	12	183.96	15.33	
	(20856)	4.00 on 12bt			11.33	
9087585	2013	375ML	12	103.92	8.66	
TORRONTES RESERVA						
9059121	2012	750ML	12	151.97	12.66	
	(20856)	1.33 on 1bt			11.33	
	(20856)	2.00 on 12bt			10.66	
	(20856)	3.00 on 36bt			9.66	

Australia

Item#	Vt/Asst	Size	BPC	Case Price	TM Bot Price	LM Bot Comp
CAPE MENTELLE						
CABERNET SAUVIGNON						
9002574		750ML	6	299.96	49.99	
	(22322)	2.00 on 1bt			47.99	
SAUVIGNON BLANC SEMILLON						
9243590	2016	750ML	6	71.96	11.99	
	(20856)	3.33 on 6bt			8.66	
	(22325)	24.00 on 2cs		47.96	7.99	
WILYABRUP						
9170085	2012	750ML	6	215.96	35.99	
	(21200)	4.00 on 1bt			31.99	

China

Item#	Vt/Asst	Size	BPC	Case Price	TM Bot Price	LM Bot Comp
AO YUN						
SHANGRI LA RED						
9240878	2013	750ML	6	1289.96	214.99	
9240879GF	2013	750ML	6	1289.96	214.99	

France Sparkling

Item#	Vt/Asst	Size	BPC	Case Price	TM Bot Price	LM Bot Comp
DOM PERIGNON						
BRUT						
9233517	2006	1.5L	3	1395.00	465.00	
9194680	2006	750ML	6	959.96	159.99	1/146.66
9194681GF	2006	750ML	6	959.96	159.99	1/146.66
LUMINOUS						
9233519	2006	1.5L	3	1499.98	499.99	
9197418	2006	750ML	3	531.01	177.00	
OENOTHEQUE GIFT						
9190853	1971	750ML	FC	1900.00	1900.00	
9181503	1998	750ML	3	1049.97	349.99	
	(21377)	50.00 on 1bt			299.99	
	(21383)	60.00 on 6bt			289.99	
OENOTHEQUE LACQUER GIFT						
9217982	1983	750ML	FC	1100.00	1100.00	
OENOTHEQUE ROSE GIFT						
9181937	1995	750ML	1	627.00	627.00	
ROSE						
9190864WD	1988	1.5L	FC	2500.00	2500.00	
9189040GF	2004	750ML	3	1199.97	399.99	
	(21378)	70.99 on 1bt			329.00	
	(21383)	75.00 on 6bt			324.99	
ROSE LUMINOUS						
9190125	2004	750ML	3	1167.01	389.00	
DOM RUINART						
BLANC DE BLANCS NV						
9016919		1.5L	3	485.97	161.99	
	(21547)	26.00 on 1bt			135.99	
9006141		750ML	6	425.94	70.99	
	(21126)	8.33 on 1bt			62.66	
	(21383)	17.66 on 12bt			53.33	
	(21127)	85.98 on 1cs		339.96	56.66	
9190381	GIFT	750ML	6	425.94	70.99	
	(21126)	8.33 on 1bt			62.66	
	(21383)	17.66 on 12bt			53.33	
	(21127)	85.98 on 1cs		339.96	56.66	
9007067		375ML	12	515.88	42.99	
	(21125)	9.66 on 1bt			33.33	
BLANC DE BLANCS VINTAGE						
9196987	2004	750ML	6	857.94	142.99	
	(21548)	18.00 on 1cs		839.94	139.99	142.99
BRUT VINTAGE						
9196197	2004	1.5L	3	899.98	299.99	
ROSE NV						
9098750		1.5L	3	515.97	171.99	
	(21391)	25.33 on 1bt			146.66	
9084908	GIFT	750ML	6	461.94	76.99	
	(21129)	12.00 on 1bt			64.99	
	(21383)	19.00 on 12bt			57.99	
	(21130)	96.00 on 1cs		365.94	60.99	
9006142		750ML	6	461.94	76.99	
	(21129)	12.00 on 1bt			64.99	
	(21383)	19.00 on 12bt			57.99	
	(21130)	96.00 on 1cs		365.94	60.99	
9007068		375ML	12	527.88	43.99	
	(21128)	9.00 on 1bt			34.99	
9098772	GIFT	375ML	12	527.88	43.99	
	(21128)	9.00 on 1bt			34.99	
ROSE VN GIFT						
9169495	2002	750ML	6	1799.94	299.99	

Item#	Vt/Asst	Size	BPC	Case Price	TM Bot Price	LM Bot Comp
KRUG						
BRUT VINTAGE						
9210309	GF2002	750ML	6	1398.02	233.00	
9208067	2002	750ML	6	1398.02	233.00	
CLOS DAMBONNAY GIFT						
9196493	WD2000	750ML	1	1975.00	1975.00	
9144884	1998	750ML	1	1975.00	1975.00	
CLOS DU MESNIL						
9182215	2003	750ML	1	800.00	800.00	
9229566	WD2002	750ML	1	800.00	800.00	
GRANDE CUVEE						
9182214	WOOD	3L	1	1200.00	1200.00	
9002607		1.5L	3	1086.00	362.00	
9002605		750ML	6	1103.94	183.99	
	(21383)	12.00 on 1bt			171.99	
	(21383)	50.66 on 12bt			133.33	
	(21384)	243.96 on 1cs		859.98	143.33	
9015926	GIFT	750ML	6	1103.94	183.99	
	(21383)	12.00 on 1bt			171.99	
	(21383)	50.66 on 12bt			133.33	
	(21384)	243.96 on 1cs		859.98	143.33	
9180495	GOLD	750ML	FC	1103.94	183.99	
	(21383)	12.00 on 6bt			171.99	
	(21383)	50.66 on 12bt			133.33	
	(21384)	243.96 on 1cs		859.98	143.33	
9029809	GIFT	375ML	6	576.00	96.00	
	(21385)	42.67 on 1bt			53.33	
GRANDE CUVEE 3 IDS VERSION 2 GIFT						
9247876	WOOD	750ML	FC	1043.96	173.99	
ROSE						
9002612		750ML	3	960.00	320.00	
	(21383)	40.01 on 1bt			279.99	
9034081		375ML	6	936.00	156.00	
	(21386)	20.01 on 1bt			135.99	
9181502	GIFT	375ML	6	936.00	156.00	
	(21386)	20.01 on 1bt			135.99	
MOET & CHANDON						
GRAND VINTAGE						
9177598	2006	750ML	6	383.94	63.99	
	(21383)	4.00 on 1bt			59.99	
	(21383)	7.33 on 12bt			56.66	
9177599	GF2006	750ML	6	383.94	63.99	
	(21383)	4.00 on 1bt			59.99	
	(21383)	7.33 on 12bt			56.66	
GRAND VINTAGE CHALK GIFT						
9235783	2008	750ML	6	383.94	63.99	
	(21383)	4.00 on 1bt			59.99	
	(21383)	7.33 on 12bt			56.66	
GRAND VINTAGE ROSE CHALK						
9221992	2008	750ML	6	419.96	69.99	
	(21383)	7.00 on 1bt			62.99	
	(21383)	10.00 on 12bt			59.99	
9218009	GF2008	750ML	FC	419.96	69.99	
	(21383)	7.00 on 6bt			62.99	
	(21383)	10.00 on 12bt			59.99	
IMPERIAL						
9030008		9L	1	1100.00	1100.00	
9030007		6L	1	849.99	849.99	
9072842		1.5L	3	317.97	105.99	
	(21977)	16.00 on 3bt			89.99	
9050263		750ML	6	271.98	45.33	
	(21098)	3.34 on 1bt			41.99	
	(21099)	32.02 on 1cs		239.96	39.99	
	(21099)	40.00 on 3cs		231.98	38.66	1/39.99
9081492		375ML	12	287.88	23.99	
9034139		187ML	FC	311.87	12.99	
	(21100)	76.89 on 1cs		234.98	9.79	
IMPERIAL ROSE LOVE THE NOW EMOJI GIFT						
9251031		750ML	6	327.96	54.66	
	(21124)	6.67 on 1bt			47.99	
	(21099)	52.00 on 3cs		275.96	45.99	
ICE IMPERIAL						
9145184		1.5L	3	374.97	124.99	
	(21094)	20.99 on 1bt			104.00	
	(21095)	75.00 on 1cs		299.97	99.99	
9145183		750ML	6	329.94	54.99	
	(21096)	5.00 on 1bt			49.99	
	(21099)	42.00 on 1cs		287.94	47.99	
	(21099)	54.00 on 3cs		275.94	45.99	
	(21099)	72.00 on 6cs		257.94	42.99	
NECTAR IMPERIAL						
9016995		1.5L	3	272.97	90.99	
	(21978)	4.33 on 1bt			86.66	
9011394		750ML	6	291.96	48.66	
	(21106)	6.67 on 1bt			41.99	
	(21099)	49.98 on 3cs		241.98	40.33	
NECTAR IMPERIAL ROSE						
9034143		6L	1	1249.99	1249.99	
9017853		3L	1	599.99	599.99	
9005212		1.5L	3	371.97	123.99	
	(21981)	20.00 on 1bt			103.99	
	(21982)	91.98 on 1cs		279.99	93.33	
9011398		750ML	6	341.94	56.99	
	(21099)	30.00 on 1cs		311.94	51.99	
	(21099)	37.98 on 3cs		303.96	50.66	
	(21099)	45.96 on 6cs		295.98	49.33	
	(21107)	72.00 on 15cs		269.94	44.99	
9096883		375ML	12	320.28	26.69	
	(21979)	24.32 on 1cs		295.96	24.66	
9096884		187ML	FC	367.92	15.33	
	(21980)	32.06 on 1cs		335.86	13.99	
NECTAR IMPERIAL ROSE LIGHT UP BOTTLE						
9233541		1.5L	3	420.01	140.00	
ROSE IMPERIAL NV						
9006614		750ML	6	327.96	54.66	
	(21124)	6.67 on 1bt			47.99	
	(21099)	52.00 on 3cs		275.96	45.99	
9005210		187ML	FC	399.84	16.66	
	(21123)	127.86 on 1cs		271.98	11.33	
ROSE IMPERIAL DARE GIFT						
9214552		750ML	6	327.96	54.66	
	(21124)	6.67 on 1bt			47.99	
	(21099)	52.00 on 3cs		275.96	45.99	
VEUVE CLICQUOT						
BRUT VINTAGE						
9234125	2008	750ML	6	419.96	69.99	
	(21383)	6.00 on 1bt			63.99	
	(21383)	18.00 on 12bt			51.99	
	(21132)	96.00 on 1cs		323.96	53.99	
BRUT VINTAGE TIME GIFT						
9234126	2008	750ML	FC	419.96	69.99	
	(21383)	6.00 on 6bt			63.99	
	(21383)	18.00 on 12bt			51.99	
	(21132)	96.00 on 1cs		323.96	53.99	
BRUT YELLOW LABEL						
9002641		15L	1	2100.00	2100.00	
9014621		9L	1	1149.99	1149.99	
9005207		6L	1	750.00	750.00	
9071380		3L	FC	340.00	340.00	
9126784		1.5L	3	389.99	129.99	
	(22442)	12.01 on 1bt			117.98	
	(22442)	26.01 on 3bt			103.98	
9002644		750ML	12	583.97	48.66	
	(22443)	2.67 on 1bt			45.99	
	(22444)	72.00 on 5cs		511.97	42.66	1B45.99
9011214	GIFT	750ML	FC	583.97	48.66	
	(22443)	2.67 on 12bt			45.99	
	(22444)	72.00 on 5cs		511.97	42.66	12B45.99
9002645		375ML	24	647.87	26.99	
	(22441)	79.92 on 1cs		567.95	23.66	
BRUT YELLOW LABEL W/ICE JACKET						
9002678		750ML	FC	583.97	48.66	
	(22444)	32.04 on 1cs		551.93	45.99	
	(22444)	72.00 on 5cs		511.97	42.66	47.33
DEMI SEC						
9002639		750ML	12	599.93	49.99	
	(21135)	2.00 on 1bt			47.99	
	(21135)	7.33 on 3bt			42.66	
	(22444)	103.92 on 3cs		496.01	41.33	
9002640		375ML	24	743.87	30.99	
	(22445)	2.00 on 1bt			28.99	
LA GRANDE DAME						
9197483	2006	750ML	6	869.96	144.99	
	(21383)	15.00 on 1bt			129.99	
	(21383)	30.00 on 12bt			114.99	
	(22446)	129.96 on 1cs		740.00	123.33	
9196537	GF2006	750ML	FC	869.96	144.99	
	(21383)	15.00 on 6bt			129.99	
	(21383)	30.00 on 12bt			114.99	
	(22446)	129.96 on 1cs		740.00	123.33	
LA GRANDE DAME ROSE CAROUSEL						
9126531	GF2004	750ML	6	1655.96	275.99	
	(21383)	50.00 on 1bt			225.99	
	(21383)	60.00 on 12bt			215.99	
9197485	2006	750ML	6	1655.96	275.99	
	(21383)	50.00 on 1bt			225.99	
	(21383)	60.00 on 12bt			215.99	
LA GRANDE DAME STINA PERSSON LTD EDITION						
9244818	2006	750ML	6	869.96	144.99	
	(21383)	15.00 on 1bt			129.99	
	(21383)	30.00 on 12bt			114.99	
	(22446)	129.96 on 1cs		740.00	123.33	
ROSE NV						
9005211		750ML	12	695.93	57.99	
	(21140)	6.00 on 1bt			51.99	
	(21140)	14.00 on 3bt			43.99	
	(22444)	204.00 on 3cs		491.93	40.99	
ROSE NV MESSAGE VAP						
9202256		750ML	6	347.97	57.99	
	(21140)	6.00 on 1bt			51.99	
	(21140)	14.00 on 3bt			43.99	
	(22444)	102.00 on 3cs		245.97	40.99	
ROSE VINTAGE						
9196617	2008	750ML	6	485.96	80.99	
	(21383)	5.33 on 1bt			75.66	
	(21383)	18.00 on 12bt			62.99	
	(22447)	96.00 on 1cs		389.96	64.99	
9196618	GF2008	750ML	6	485.96	80.99	
	(21383)	5.33 on 1bt			75.66	
	(21383)	18.00 on 12bt			62.99	
	(22447)	96.00 on 1cs		389.96	64.99	

New Zealand

Item#	Vt/Asst	Size	BPC	Case Price	TM Bot Price	LM Bot Comp
CLOUDY BAY						
CHARDONNAY						
9180771	2012	750ML	12	311.93	25.99	
	(21200)	3.33 on 1bt			22.66	
	(21200)	4.66 on 6bt			21.33	
PINOT NOIR						
9016018	2011	750ML	6	188.00	31.33	
	(21200)	2.67 on 1bt			28.66	
	(21200)	4.34 on 6bt			26.99	
PINOT NOIR TE WAHI						
9176488	2011	750ML	6	377.94	62.99	
	(22322)	7.66 on 1bt			55.33	
	(22322)	13.66 on 6bt			49.33	
RIESLING LATE HARVEST						
9156959		375ML	12	239.88	19.99	
SAUVIGNON BLANC						
9002594	2014	750ML	12	311.93	25.99	
	(21200)	4.66 on 6bt			21.33	
	(21201)	79.94 on 1cs		231.99	19.33	
	(21201)	96.00 on 2cs		215.93	17.99	
SAUVIGNON BLANC TEKOKO						
9231790	2013	750ML	6	251.96	41.99	
	(22322)	2.00 on 1bt			39.99	
	(22322)	6.00 on 6bt			35.99	

Spain

BODEGA NUMANTHIA

NUMANTHIA

Item#	Vt/Asst	Size	BPC	Case Price	TM Bot Price	LM Bot Comp
9080563	2012	750ML	6	267.98	44.66	
	(21975)	4.67 on 1bt			39.99	
	(21975)	11.67 on 6bt			32.99	

TERMANTHIA

Item#	Vt/Asst	Size	BPC	Case Price	TM Bot Price	LM Bot Comp
9221993	2012	750ML	6	1260.00	210.00	
	(22322)	35.00 on 1bt			175.00	
	(22322)	60.00 on 6bt			150.00	
	(22322)	84.00 on 12bt			126.00	

TERMES

Item#	Vt/Asst	Size	BPC	Case Price	TM Bot Price	LM Bot Comp
9084931	2012	750ML	6	135.98	22.66	
	(21200)	4.67 on 1bt			17.99	
	(21200)	7.67 on 6bt			14.99	
	(22324)	56.00 on 5cs		79.98	13.33	

OTHER

Non-alcoholic - Mixers

CALIFORNIA PREMIUM BLOODY MARY MIX

Item#	Vt/Asst	Size	BPC	Case Price	TM Bot Price	LM Bot Comp
9184063	BIB	3GAL	1	54.99	54.99	

CALIFORNIA PREMIUM BLOODY MARY JALAPENO

Item#	Vt/Asst	Size	BPC	Case Price	TM Bot Price	LM Bot Comp
9248932	BIB	3GAL	1	41.50	41.50	

CALIFORNIA PREMIUM BLOOD ORANGE MARGARITA MIX

Item#	Vt/Asst	Size	BPC	Case Price	TM Bot Price	LM Bot Comp
9259682	BIB	3GAL	1	41.50	41.50	

CALIFORNIA PREMIUM COSMOPOLITAN MIX

Item#	Vt/Asst	Size	BPC	Case Price	TM Bot Price	LM Bot Comp
9189147	BIB	3GAL	1	41.50	41.50	

CALIFORNIA PREMIUM ISLAND PUNCH MIX

Item#	Vt/Asst	Size	BPC	Case Price	TM Bot Price	LM Bot Comp
9248929	BIB	3GAL	1	41.50	41.50	

CALIFORNIA PREMIUM LEMONADE MIX

Item#	Vt/Asst	Size	BPC	Case Price	TM Bot Price	LM Bot Comp
9125217	BIB	3GAL	1	41.50	41.50	

CALIFORNIA PREMIUM LIME MARGARITA RTU

Item#	Vt/Asst	Size	BPC	Case Price	TM Bot Price	LM Bot Comp
9184067	BIB	3GAL	1	41.50	41.50	

CALIFORNIA PREMIUM MOJITO MIX

Item#	Vt/Asst	Size	BPC	Case Price	TM Bot Price	LM Bot Comp
9166864	BIB	3GAL	1	41.50	41.50	

CALIFORNIA PREMIUM TWISTED TEE MIX

Item#	Vt/Asst	Size	BPC	Case Price	TM Bot Price	LM Bot Comp
9130537	BIB	3GAL	1	54.99	54.99	

CALIFORNIA PREMIUM WASHINGTON APPLE MIX

Item#	Vt/Asst	Size	BPC	Case Price	TM Bot Price	LM Bot Comp
9248931	BIB	3GAL	1	41.50	41.50	

STIRRINGS APPLE MARTINI MIXER

Item#	Vt/Asst	Size	BPC	Case Price	TM Bot Price	LM Bot Comp
9115393		750ML	FC	32.24	5.37	

STIRRINGS BELLINI MIXER

Item#	Vt/Asst	Size	BPC	Case Price	TM Bot Price	LM Bot Comp
9115386		750ML	FC	32.24	5.37	

STIRRINGS BLOOD ORANGE MIXER

Item#	Vt/Asst	Size	BPC	Case Price	TM Bot Price	LM Bot Comp
9115395		750ML	FC	32.24	5.37	

STIRRINGS BLOODY MARY

Item#	Vt/Asst	Size	BPC	Case Price	TM Bot Price	LM Bot Comp
9088346		750ML	FC	32.24	5.37	

STIRRINGS COSMOPOLITAN MIXER

Item#	Vt/Asst	Size	BPC	Case Price	TM Bot Price	LM Bot Comp
9079741		750ML	FC	32.24	5.37	

STIRRINGS LEMON DROP MIXER

Item#	Vt/Asst	Size	BPC	Case Price	TM Bot Price	LM Bot Comp
9079619		750ML	FC	32.24	5.37	

STIRRINGS LEMONADE MIXER

Item#	Vt/Asst	Size	BPC	Case Price	TM Bot Price	LM Bot Comp
9123685	BIB	2.5GAL	FC	66.00	33.00	

STIRRINGS LONG ISLAND ICE TEA

Item#	Vt/Asst	Size	BPC	Case Price	TM Bot Price	LM Bot Comp
9123686	BIB	2.5GAL	FC	66.00	33.00	

STIRRINGS MARGARITA MIXER

Item#	Vt/Asst	Size	BPC	Case Price	TM Bot Price	LM Bot Comp
9123683	BIB	2.5GAL	FC	66.00	33.00	
9088350		750ML	FC	32.24	5.37	

STIRRINGS MOJITO MIXER

Item#	Vt/Asst	Size	BPC	Case Price	TM Bot Price	LM Bot Comp
9123684	BIB	2.5GAL	FC	66.00	33.00	
9079620		750ML	FC	32.24	5.37	

STIRRINGS POMEGRANATE MARTINI

Item#	Vt/Asst	Size	BPC	Case Price	TM Bot Price	LM Bot Comp
9079618		750ML	FC	32.24	5.37	

STIRRINGS WATERMELON MARTINI

Item#	Vt/Asst	Size	BPC	Case Price	TM Bot Price	LM Bot Comp
9115398		750ML	FC	32.24	5.37	

Non-alcoholic - Rimmers

STIRRINGS LEMON DROP RIMMER

Item#	Vt/Asst	Size	BPC	Case Price	TM Bot Price	LM Bot Comp
9019462		3.5oz	FC	23.96	3.99	

STIRRINGS MARGARITA RIMMER

Item#	Vt/Asst	Size	BPC	Case Price	TM Bot Price	LM Bot Comp
9006496		3.5oz	FC	23.96	3.99	

Non-alcoholic - Bar Ingredient

STIRRINGS BLOODY ORANGE BITTERS

Item#	Vt/Asst	Size	BPC	Case Price	TM Bot Price	LM Bot Comp
9007398		12oz	FC	23.96	3.99	

STIRRINGS DIRTY MARTINI

Item#	Vt/Asst	Size	BPC	Case Price	TM Bot Price	LM Bot Comp
9007406		12oz	FC	23.96	3.99	

STIRRINGS SIMPLE SYRUP

Item#	Vt/Asst	Size	BPC	Case Price	TM Bot Price	LM Bot Comp
9007407		12oz	FC	23.96	3.99	

Other

BEV CLEAN

Item#	Vt/Asst	Size	BPC	Case Price	TM Bot Price	LM Bot Comp
9266126		3GAL	1	28.99	28.99	

OLD SOUTH TOMOLIVES

Item#	Vt/Asst	Size	BPC	Case Price	TM Bot Price	LM Bot Comp
9004826		8oz	FC	30.32	2.52	

1413 Tangier Drive
Middle River, Maryland 21220

Fax orders to: 877-390-9423
(Due by 4:20 with Breakthru Beverage product codes)
See product index for conditions of sale

Metro Area

Orders 410-439-5100
Other 410-439-5000

Out of Town Direct

Orders 800-492-3900
Other 800-492-5150
Fax: 877-390-9423

SPIRIT

Miscellaneous

Item#	Vt/Asst	Size	BPC	Case Price	TM Bot Price	LM Bot Comp
FOUNDING FARMERS GIN 90º						
9179804		750ML	12	311.92	25.99	
FOUNDING FARMERS RYE 100º						
9179803		750ML	12	311.92	25.99	
HELBING HAMBURG'S KUEMMEL 70º						
9140439		1L	6	121.00	20.16	
JEFFERSON'S PRIVATE LABEL 80º						
9103930		750ML	FC	179.96	29.99	
	(16948)	20.50 on 12cs		159.46	26.57	
	(16948)	27.74 on 24cs		152.22	25.37	
	(16948)	35.00 on 48cs		144.96	24.16	
JEFFERSONS RESERVE PRIVATE LABEL 80º						
9165616		750ML	6	269.96	44.99	
	(16948)	45.00 on 36cs		224.96	37.49	
OLD PULTENEY 1988 SCOTCH CASK #10110 118º						
9249774		750ML	6	1109.96	184.99	
OLD PULTENEY 1997 SCOTCH CASK #1638 112º						
9249775		750ML	6	629.96	104.99	
PAPAS PILAR 24 YEAR CRAFT BARREL 86º						
9245627		750ML	FC	190.00	31.66	
PATRON ANEJO BARREL SELECT 80º						
9181491		750ML	12	535.13	44.59	
	(20173)	91.20 on 10cs		443.93	36.99	

WINE

Miscellaneous

Item#	Vt/Asst	Size	BPC	Case Price	TM Bot Price	LM Bot Comp
ALFONSO						
CABERNET SAUVIGNON						
9017364		750ML	12	71.99	5.99	
SAUVIGNON BLANC						
9017365		750ML	12	71.99	5.99	
BARON HERZOG						
YIKVEI ZION KALIL						
9017050		750ML	12	87.99	7.33	
BARON ROTHSCHILD						
MEDOC KOSHER						
9014045		750ML	12	295.99	24.66	
BELLE GLOS						
PINOT NOIR LAS ALTURAS						
9194033	2014	750ML	6	279.99	46.66	
	(20204)	6.67 on 1bt			39.99	
	(20203)	100.00 on 1cs		179.99	29.99	
	(20203)	160.00 on 2cs		119.99	19.99	
BERINGER CHEESECAKE						
CABERNET SAUVIGNON						
9151483		750ML	FC	61.20	5.10	
CHARDONNAY						
9151484		750ML	FC	61.20	5.10	
MERLOT						
9151485		750ML	FC	61.20	5.10	
CHATEAU DE RAYNE						
VIGNEAU						
9257203	2014	750ML	12	1079.92	89.99	
DECOY						
CABERNET SAUVIGNON SONOMA						
9196532		3L	1	239.99	239.99	
DOM PERIGNON						
BLANC						
9208066	2005	3L	1	1699.99	1699.99	
DOMAINE CHANDON						
BRUT CLASSIC LIBRARY DOSAGE						
9111001		750ML	12	171.96	14.33	
	(21428)	22.08 on 1cs		149.88	12.49	
DOMAINE NETOFA						
ROSE						
9257321	2016	750ML	12	165.00	13.75	
DOW'S						
PORT VINTAGE 1994						
9143516	1994	750ML	6	473.99	78.99	
DUCKHORN VINEYARDS						
CABERNET SAUVIGNON NAPA						
9048192	2010	375ML	12	315.99	26.33	
	(6913)	16.00 on 2cs		299.99	24.99	
MERLOT NAPA						
9014700	2009	375ML	12	251.99	20.99	
	(7621)	120.00 on 1cs		131.99	10.99	
SAUVIGNON BLANC						
9204074	2014	375ML	12	143.99	11.99	
FAR NIENTE						
CHARDONNAY CAVE COLLECTION						
9176861	2013	750ML	12	599.99	49.99	
	(18096)	300.00 on 1cs		299.99	24.99	
FRANCIS COPPOLA PRSENTS						
ROSSO CLASSIC						
9017850		3L	FC	5.00	5.00	
GUNDLACH BUNDSCHU						
MOUNTAIN CUVEE						
9249998		1.5L	6	199.99	33.33	131.00
INGLENOOK						
CABERNET SAUVIGNON CASK						
9170170		1.5L	FC	199.99	66.66	
RUBICON NAPA VALLEY						
9243107		1.5L	FC	199.99	66.66	
JOSEPH CARR						
CABERNET SAUVIGNON NAPA VALLEY 2012						
9245652	2012	750ML	12	223.99	18.66	
	(20736)	44.00 on 1cs		179.99	14.99	
FAMILY RESERVE RED BLEND PASO ROBLES						
9263624		750ML	12	159.99	13.33	
JOSH CELLARS						
CABERNET CRAFTSMANS COLLECTION						
9232986		750ML	12	135.99	11.33	
	(19709)	32.00 on 1cs		103.99	8.66	
CABERNET SAUVIGNON FAMILY RESERVE						
9194435		750ML	12	143.99	11.99	
	(19471)	8.00 on 1cs		135.99	11.33	
	(19471)	16.00 on 2cs		127.99	10.66	
CABERNET SAUVIGNON RESERVE PASO ROBLES						
9263623		750ML	12	143.99	11.99	
CHARDONNAY CRAFTSMANS COLLECTION						
9232987		750ML	12	127.99	10.66	
	(19709)	32.00 on 1cs		95.99	7.99	
CHARDONNAY NORTH COAST						
9264476		750ML	12	143.99	11.99	
FAMILY RESERVE RED BLEND						
9240232		750ML	12	143.99	11.99	
	(19471)	8.00 on 1cs		135.99	11.33	
	(19471)	16.00 on 2cs		127.99	10.66	
PINOT NOIR FAMILY RESERVE OREGON						
9263622		750ML	12	151.99	12.66	
MIGRATION						
PINOT NOIR ANDERSON RRV						
9139028	2012	375ML	12	175.99	14.66	
	(3952)	74.00 on 1cs		101.99	8.49	
MOET & CHANDON						
IMPERIAL RESERVE						
9130962	PRM	750ML	6	191.94	31.99	
	(21104)	3.00 on 1bt			28.99	
PIATTELLI						
PREMIUM MALBEC						
9168282		3L	1	2.00	2.00	
PRIMARUS						
PINOT NOIR						
9184023		3L	1	5.00	5.00	
RODNEY STRONG						
CABERNET SAUVIGNON RESERVE						
9061452		1.5L	3	330.00	110.00	
SYMMETRY						
9061472		3L	FC	30.00	30.00	
SAINTSBURY						
PINOT NOIR						
9058124		1.5L	FC	267.99	44.66	
SANFORD						
PINOT NOIR FOUNTAIN HILLS SANTA BARBARA						
9182223	2014	750ML	12	199.99	16.66	
	(14272)	20.00 on 1cs		179.99	14.99	
SANTA MARGHERITA						
CHIANTI CLASSICO						
9046084	2006	3L	1	99.99	99.99	
VEUVE CLICQUOT						
BRUT CUVEE RESERVE						
9015945		750ML	FC	368.76	30.73	
	(20790)	8.88 on 1cs		359.88	29.99	
ROSE CUVEE RESERVE RESTAURANT						
9047944		750ML	12	479.93	39.99	
	(21139)	2.00 on 1bt			37.99	

9515 Gerwig Lane, Suite 103
Columbia, MD 21046

CANTINIERE
IMPORTS & DISTRIBUTING, INC.

Phone: (410) 381-1818
Fax: (410) 997-1951
www.cantiniereimports.com
info@cantiniereimports.com

ITALY

ABRUZZO

MARRAMIERO (PESCARA):	SIZE	CASE	PRICE
BRUT (CHARDONNAY AND PINOT NOIR)	750ML	12	300.00
BRUT ROSE (PINOT NOIR)	750ML	12	360.00
TREBBIANO D'ABRUZZO "DAMA" 2015	750ML	12	150.00
TREBBIANO D'ABRUZZO "ANIMA" 2015	750ML	12	210.00
TREBBIANO SUPERIORE "ALTARE" 2010	750ML	12	270.00
CERASUOLO D'ABRUZZO "DAMA" 2015	750ML	12	150.00
PECORINO "SESSANTA PASSI" 2015	750ML	12	150.00
PECORINO SUPERIORE DOC 2015	750ML	12	240.00
MONTEPULCIANO D'ABRUZZO "DAMA" 2014	750ML	12	165.00
MONTEPULCIANO "INCANTO" 2012	750ML	12	240.00
MONTEPULCIANO "INCANTO" 2008	3LTR	1	130.00
MONTEPULCIANO RISERVA "INFERI" 2012	750ML	12	360.00
MONTEPULCIANO RISERVA "INFERI" 2008	3LTR	1	196.25
MONTEPULCIANO RISERVA "INFERI" 2005	6LTR	1	387.50
MONTEPULCIANO RISERVA "INFERI" 2005	12LTR	1	783.75
MONTEPULCIANO RISERVA "INFERI" 2005	18LTR	1	1250.00
MONTEPUL. SPECIAL SELECTION INFERI 2007	750ML	6	450.00
MONTEPULCIANO DANTE MARRAMIERO 2001	750ML	3	750.00
MONTEPULCIANO DANTE MARRAMIERO 2005	750ML	3	517.50
MONTEPULCIANO DANTE MARRAMIERO 2003	3LTR	1	803.00
VINO COTTO "LIVIA"	375ML	12	420.00
GRAPPA DI MONTEPULCIANO "DANTE"	750ML	1	158.75
OLIO EXTRA VERGINE DI OLIVA	250ML	12	200.00

ALTO ADIGE

MANINCOR (CALDARO):	SIZE	CASE	PRICE
LA MANINA 2014 (PINOT BIANCO, CHARDONNAY,	750ML	12	225.00
MOSCATO GIALLO 2014	750ML	12	270.00
RÉSERVE DELLA CONTESSA 2014	750ML	12	270.00
EICHHORN 2013 (PINOT BIANCO)	750ML	12	375.00
LA ROSA DE MANINCOR 2013	750ML	12	285.00
KALTERERSEE KEIL 2013	750ML	12	240.00
RÉSERVE DEL CONTE 2013	750ML	12	300.00
MASON 2013	750ML	12	570.00
CASSIANO 2011	750ML	12	465.00
LE PETIT 2011	375ML	12	495.00

BASILICATA

CANTINE DEL NOTAIO (POTENZA):	SIZE	CASE	PRICE
AGLIANICO DEL VULTURE "LA FIRMA" 2010	750ML	12	510.00
AGLIANICO DEL VULTURE "LA FIRMA" 2007	3LTR	1	200.00
AGLIANICO DEL VULTURE "IL SIGILLO" 2009	750ML	12	570.00
IL ROGITO 2012	750ML	12	225.00
MOSCATO & MALVASIA "L'AUTENTICA" 2008	500ML	12	510.00

CALABRIA

IPPOLITO (CARIATI):	SIZE	CASE	PRICE
RES DEI 2015	750ML	12	165.00
PECORELLO 2013	750ML	12	210.00
ROSATO MABILIA 2015	750ML	12	165.00
LIBER PATER 2012	750ML	12	165.00
I MORI 2013	750ML	12	195.00
CALABRISE 2013	750ML	12	195.00
COLLI DEL MANCUSO 2012	750ML	12	240.00
160 ANNI 2010	750ML	12	516.00
RIPE DEL FALCO 2002	750ML	12	480.00
GEMMA DEL SOLE	500ML	12	375.00

CAMPANIA

CANTINE DEGLI ASTRONI (NAPOLI):	SIZE	CASE	PRICE
GRAGNANO 2014	750ML	12	195.00
FALANGHINA "ASTRO" BRUT	750ML	12	210.00
FALANGHINA "ASTRO" EXTRA DRY	750ML	12	210.00
RAIS	750ML	12	240.00

FARRO (NAPOLI):	SIZE	CASE	PRICE
FALANGHINA DEI CAMPI FLEGREI 2014	750ML	12	150.00
FALANGHINA CRU "LE CIGLIATE" 2012	750ML	12	270.00
PIEDIROSSO ROSÉ "DEPIÈ ROSÉ" 2014	750ML	12	150.00
PIEDIROSSO DEI CAMPI FLEGREI 2014	750ML	12	150.00

LUIGI MAFFINI (SALERNO):	SIZE	CASE	PRICE
KRATOS 2014	750ML	12	276.00
PIETRAINCATENATA 2013	750ML	12	408.00
KLEOS 2012	750ML	12	276.00

MARISA CUOMO (SALERNO):	SIZE	CASE	PRICE
RAVELLO BIANCO 2014	750ML	12	345.00
FURORE BIANCO 2014	750ML	12	345.00
FIORDUVA BIANCO 2013	750ML	12	900.00
ROSATO 2015	750ML	12	360.00
FURORE ROSSO 2015	750ML	12	390.00
FURORE ROSSO RISERVA 2010	750ML	12	750.00

PIETRACUPA (AVELLINO):	SIZE	CASE	PRICE
FIANO DI AVELLINO 2013	750ML	12	315.00
GRECO DI TUFO 2013	750ML	12	315.00
AGLIANICO "QUIRICO" 2013	750ML	12	315.00
TAURASI 2009	750ML	12	540.00

EMILIA ROMAGNA

DREI DONA' (FORLI'):	SIZE	CASE	PRICE
LE VIGNE NUOVE BIANCO 2014	750ML	12	150.00
IL TORNESE 2015	750ML	12	180.00
LE VIGNA NUOVE ROSSO 2014	750ML	12	150.00
SANGIOVESE "NOTTURNO" 2013	750ML	12	180.00
SANGIOVESE SUP RIS "CUVÉE PALAZZA" 2011	750ML	12	300.00
SANGIOVESE SUPERIORE RISERVA "PRUNO" 2011	750ML	12	390.00
CABERNET SAUVIGNON "MAGNIFICAT" 2010	750ML	12	390.00
GRAF NOIR 2004	750ML	12	1020.00

SAN VALENTINO:	SIZE	CASE	PRICE
SANGIOVESE DOC SUPERIORE"BACAIA" 2013	750ML	12	150.00
ROSSO IGT RUBICONE "VIVIAN" 2011	750ML	12	285.00
ROMAGNA SANGIOVESE DOC "TERRE DC" 2011	750ML	12	435.00
ROSSO IGT RUBICONE "MASCARIN" 2011	750ML	3	735.00

FRIULI VENEZIA GIULIA

FOSSA MALA:	SIZE	CASE	PRICE
PINOT GRIGIO 2014	750ML	12	195.00
FRIULANO 2014	750ML	12	195.00
SAUVIGNON BLANC 2014	750ML	12	195.00
MERLOT 2012	750ML	12	210.00
CABERNET SAUVIGNON 2012	750ML	12	210.00
REFOSCO 2012	750ML	12	210.00
REFOSCO RISERVA "REFOSSA" 2011	750ML	12	360.00
TRAMINER "SCLINS" 2009	375ML	12	360.00

LA TUNELLA:	SIZE	CASE	PRICE
PINOT GRIGIO 2015	750ML	12	225.00
BIANCOSESTO 2013	750ML	12	270.00
MERLOT 2013	750ML	12	225.00

LAZIO

SERGIO MOTTURA:	SIZE	CASE	PRICE
ORVIETO 2015	750ML	12	180.00
ORVIETO TRAGUGNANO 2013	750ML	12	210.00
GRECHETTO POGGIO DELLA COSTA 2013	750ML	12	210.00
GRECHETTO LATOUR A CIVITELLA 2011	750ML	12	330.00
CIVITELLA ROSSO 2011	750ML	12	210.00

LIGURIA

CANTINA CINQUE TERRE:	SIZE	CASE	PRICE
CINQUE TERRE 2015	750ML	12	225.00
SCIACCHETRA' RISERVA 2009	375ML	12	855.00

LOMBARDIA

CA' D' OR (FRANCIACORTA)	SIZE	CASE	PRICE
BLANC DE BLANCS	750ML	12	300.00
FRANCIACORTA NOBLE CUVEE 2009	750ML	12	405.00
FRANCIACORTA NOBLE ROSE'	750ML	12	435.00
FRANCIACORTA PAS DOSE'	750ML	12	540.00

FRECCIAROSSA:	SIZE	CASE	PRICE
PINOT NERO "SILLERY" 2015	750ML	12	210.00
UVA RARA 2013	750ML	12	195.00
PINOT NERO "CARILLO" 2013	750ML	12	210.00
I MOSCHETTIERI	750ML	12	285.00

MARCHE

FONTEZOPPA:	SIZE	CASE	PRICE
VERDICCHIO DI MATELICA 2014	750ML	12	165.00
MARCHE ROSATO FRAPICCI' 2014	750ML	12	165.00
MARCHE ROSSO CATO' 2012	750ML	12	165.00
COLLI MACERATESI VARDO' 2011	750ML	12	225.00
SERRAPETRONA FALCOTTO 2009	750ML	12	210.00
VERNACCIA NERA "MORO'" 2007	750ML	6	690.00

PIEMONTE

BRAIDA (ROCCHETTA TANARO):	SIZE	CASE	PRICE
GRIGNOLINO 2014	750ML	12	225.00
LA MONELLA 2015	750ML	12	225.00
MONTEBRUNA 2013	750ML	12	270.00
IL BACIALE 2013	750ML	12	270.00
BRICCO DELL'UCCELLONE 2013	750ML	12	720.00
MOSCATO D'ASTI "VIGNA SENZA NOME" 2015	750ML	12	210.00
BRACHETTO D'ACQUI 2015	750ML	12	250.00

CA'DEL BAIO (TREISO):	SIZE	CASE	PRICE
LANGHE CHARDONNAY 2015	750ML	12	210.00
LANGHE RIESLING 2014	750ML	12	270.00
BARBERA D'ALBA "PAOLINA" 2013	750ML	12	210.00
DOLCETTO D'ALBA 2014	750ML	12	510.00
BARBARESCO "MARCARINI" 2013	750ML	12	450.00
BARBARESCO "VALLEGRANDE" 2013	750ML	12	450.00
BARBARESCO "ASILI" 2013	750ML	12	510.00
MOSCATO D'ASTI "101" 2015	750ML	12	210.00

CASCINA CORTE (DOGLIANI):	SIZE	CASE	PRICE
DOGLIANI CLASSICO 2013	750ML	12	210.00
DOGLIANI SUPERIORE VIGNA PIROCHETTA 2012	750ML	12	270.00
LANGHE BARBERA 2011	750ML	12	270.00
LANGHE NEBBIOLO 2011	750ML	12	315.00
VINO ROSSO "BARNEDOL" 2013	750ML	12	315.00

PIEMONTE

FERRARIS:	SIZE	CASE	PRICE
GRIGNOLINO D'ATI "DEL CASOT" 2014	750ML	12	150.00
BARBERA D'ASTI "DEL MARTIN" 2014	750ML	12	165.00
BARBERA D'ASTI SUPERIORE "LA REGINA" 2012	750ML	12	240.00
RUCHE' "BRIC D'BIANC" 2013	750ML	12	180.00
RUCHE' "I FIRMATI" 2013	750ML	12	225.00
RUCHE' "OPERA PRIMA" 2011	750ML	12	435.00

GUIDOBONO:	SIZE	CASE	PRICE
ROERO ARNEIS 2014	750ML	12	180.00
LANGHE FAVORITA 2014	750ML	12	180.00
BARBERA D'ALBA CRU "DUE GELSI" 2012	750ML	12	240.00
LANGHE NEBBIOLO 2013	750ML	12	180.00
NEBBIOLO D'ALBA CRU "LORETO" 2009	750ML	12	240.00
BAROLO "LE COSTE DI MONFORTE" 2010	750ML	12	495.00

IL FALCHETTO:	SIZE	CASE	PRICE
MOSCATO D'ASTI "CIOMBO" 2014	750ML	12	165.00
MOSCATO D'ASTI "TENUTA DEL FANT" 2014	750ML	12	225.00
BRACHETTO D'ACQUI 2013	750ML	12	225.00

MONTALBERA:	SIZE	CASE	PRICE
RUCHE' "LACCENTO"2012	750ML	12	240.00

ODDERO:	SIZE	CASE	PRICE
DOLCETTO D'ALBA 2013	750ML	12	210.00
BARBERA D'ALBA 2012	750ML	12	210.00
BARBERA D'ASTI SUP "VINCHIO D'ASTI" 2010	750ML	12	270.00
LANGHE NEBBIOLO 2010	750ML	12	285.00
BAROLO DOCG 2010	750ML	12	510.00
BAROLO DOCG 2007	3LTR	1	210.00
BARBARESCO "GALLINA" 2010	750ML	12	645.00
BAROLO "BRUNATE" 2010	750ML	12	1275.00

PUGLIA

TENUTE MATER DOMINI:	SIZE	CASE	PRICE
PRIMITIVO "MARANGI" 2013	750ML	12	165.00
NEGROAMARO "MARANGI" 2012	750ML	12	165.00
SALICE SALENTINO CASILI 2007	750ML	12	300.00
SALICE SALENTINO CASILI 2007	3LTR	1	100.00

TORREVENTO:	SIZE	CASE	PRICE
BIANCO "PEZZAPIANA" 2015	750ML	12	162.00
ROSATO "PRIMARONDA" 2015	750ML	12	162.00
ROSSO "BOLONERO" 2014	750ML	12	162.00
PRIMITIVO "MATERVIATE" 2013	750ML	12	162.00
NEGROAMARO "MATERVIATE" 2013	750ML	12	162.00
NERO DI TROIA "TORRE DEL FALCO" 2013	750ML	12	165.00
NERO DI TROIA "VIGNA PEDALE" 2010	750ML	12	270.00
SALICE SALENTINO RISERVA "FANEROS" 2013	750ML	12	165.00
SALICE SALENTINO RISERVA "SINE NOMINE" 2013	750ML	12	210.00

SARDEGNA

SARDUS PATER (SANT'ANTIOCO):	SIZE	CASE	PRICE
VERMENTINO TERRE FENICIE 2013	750ML	12	150.00
MONICA DI SARDEGNA INSULA 2013	750ML	12	225.00
CANNONAU FORAS 2012	750ML	12	210.00
CARIGNIANO DEL SULCIS NUR 2011	750ML	12	210.00
CARIGNIANO DEL SULCIS RISERVA KANAI 2010	750ML	12	315.00
CARIGNIANO DEL SULCIS SUP ARRUGA 2006	750ML	12	540.00
MOSCATO AMENTOS	375ML	12	330.00

SICILIA

FIRRIATO (TRAPANI):	SIZE	CASE	PRICE
GRILLO "BRANCIFORTI" 2014	750ML	12	150.00
GRILLO "ALTAVILLA DELLA CORTE" 2014	750ML	12	165.00
NERO D'AVOLA "BRANCIFORTI" 2013	750ML	12	135.00
CHIARAMONTE NERO D'AVOLA 2013	750ML	12	180.00
ALTAVILLA DELLA CORTE CABERNET 2012	750ML	12	180.00
ALTAVILLA DELLA CORTE SYRAH 2012	750ML	12	210.00
NERO D'AVOLA & SYRAH "SANTAGOSTINO" 2011	750ML	12	240.00
QUARTER ROSSO 2009	750ML	12	300.00
PERRICONE "RIBECA" 2010	750ML	12	360.00
CABERNET & MERLOT "CAMELOT" 2011	750ML	12	465.00
CABERNET & MERLOT "CAMELOT" 2009	3LTR	1	150.00
NERO D'AVOLA CRU "HARMONIUM" 2011	750ML	12	480.00
ETNA BIANCO "LE SABBIE DELL'ETNA" 2014	750ML	12	210.00
ETNA ROSSO "LE SABBILE DELL'ETNA" 2013	750ML	12	210.00
ETNA ROSSO "CAVANERA" 2011	750ML	12	525.00
ZIBIBBO & MALVASIA "L'ECRU'" 2010	500ML	6	217.50
OLIO EXTRA VERGINE BIOLOGICO	500ML	12	240.00

GULFI (RAGUSA):	SIZE	CASE	PRICE
NEROSANLORE 2009	750ML	12	570.00
PINO' 2012	750ML	12	1005.00
CERASUOLO DI VITTORIA 2013	750ML	12	450.00
NEROBARONJ 2010	750ML	12	450.00
NEROJBLEO 2011	750ML	12	330.00
ROSA' 2015	750ML	12	225.00
ROSSOJBLEO 2015	750ML	12	225.00

9515 Gerwig Lane, Suite 103
Columbia, MD 21046

CANTINIERE
IMPORTS & DISTRIBUTING, INC.

Phone: (410) 381-1818
Fax: (410) 997-1951
www.cantiniereimports.com
info@cantiniereimports.com

ITALY

TOSCANA

CARPINETA FONTALPINO:	SIZE	CASE	PRICE
CHIANTI COLLI SENESI 2014	750ML	12	210.00
CHIANTI CLASSICO 2013	750ML	12	300.00
CHIANTI CLASSICO 2009	750ML	12	450.00
CHIANTI CLASSICO RISERVA 2010	750ML	12	585.00
DO UT DES 2011	750ML	12	420.00
DO UT DES 2009	3LTR	1	205.00
DOFANA 2007	750ML	12	1110.00

FATTORIA POGGIO ALLORO (SAN GIMIGNIANO):	SIZE	CASE	PRICE
VERNACCIA DI SAN GIMIGNIANO 2014	750ML	12	150.00
VERNACCIA "NICCHIAIO" 2014	750ML	12	210.00
CHIANTI DOCG 2014	750ML	12	150.00
SAN GIMIGNIANO ROSSO "CONVIVIO" 2013	750ML	12	300.00
VIN SANTO DEL CHIANTI 2011	375ML	12	252.00

LISINI (MONTALCINO):	SIZE	CASE	PRICE
SAN BIAGIO 2013	750ML	12	315.00
ROSSO DI MONTALCINO 2014	750ML	12	375.00
BRUNELLO DI MONTALCINO 2009	750ML	12	720.00
BRUNELLO DI MONTALCINO "UGOLAIA" 2009	750ML	12	1335.00

SAPAIO (BOLGHERI):	SIZE	CASE	PRICE
VOLPOLO 2014	750ML	12	375.00
SAPAIO SUPERIORE 2010	750ML	12	750.00
SAPAIO SUPERIORE 2008	750ML	12	900.00

TENUTA DI GRACCIANO DELLA SETA:	SIZE	CASE	PRICE
ROSATO 2014	750ML	12	150.00
ROSSO DI MONTEPULCIANO 2014	750ML	12	180.00
VINO NOBILE DI MONTEPULCIANO 2012	750ML	12	240.00
VINO NOBILE DI MONTEPULCIANO RISERVA 2010	750ML	12	300.00

TENUTA GHIACCIO FORTE (SCANSANO):	SIZE	CASE	PRICE
MORELLINO DI SCANSANO VIGNA DEL PASSERO 2	750ML	12	180.00
MORELLINO DI SCANSANO GHIACCIO FORTE 2011	750ML	12	240.00

TENUTA DI VALGIANO (LUCCA):	SIZE	CASE	PRICE
PALISTORTI 2011	750ML	12	345.00
VALGIANO SUPERIORE 2012	750ML	12	900.00
VALGIANO SUPERIORE 2011	1.5LTR	1	160.00
VALGIANO SUPERIORE 2011	3LTR	1	320.00

TENUTA MONTETI (CAPALBIO):	SIZE	CASE	PRICE
TM ROSATO 2015	750ML	12	345.00
CABURNIO 2011	750ML	12	243.75
MONTETI SUPERIORE 2010	750ML	12	450.00
MONTETI SUPERIORE 2005	750ML	12	495.00

VILLA LE PRATA (MONTALCINO):	SIZE	CASE	PRICE
ROSSO DI MONTALCINO 2012	750ML	12	330.00
BRUNELLO DI MONTALCINO 2006	750ML	12	900.00
BRUNELLO DI MONT. RISERVA "MASSIMO" 2006	750ML	3	405.00

TRENTINO

MARZADRO:	SIZE	CASE	PRICE
GRAPPA DEL FONDATORE	750ML	6	375.00
GRAPPA "LE DICIOTTO LUNE"	750ML	6	450.00
GRAPPA AMARONE "LE GIARE"	750ML	6	525.00

UMBRIA

PERTICAIA:	SIZE	CASE	PRICE
GRECHETTO DELL'UMBRIA 2015	750ML	12	150.00
TREBBIANO SPOLETINO 2014	750ML	12	240.00
UMBRIA ROSSO 2013	750ML	12	150.00
MONTEFALCO ROSSO 2012	750ML	12	270.00
SAGRANTINO DI MONTEFALCO 2011	750ML	12	510.00
SAGRANTINO DI MONTEFALCO 2007	750ML	12	690.00
SAGRANTINO DI MONTEFALCO PASSITO 2006	375ML	12	600.00

VENETO

DE FAVERI:	SIZE	CASE	PRICE
PROSECCO TREVISO BRUT	750ML	12	150.00
VALDOBBIADENE PROSECCO SUPERIORE BRUT	750ML	12	210.00
ROSATO EXTRA DRY	750ML	12	210.00

LA FORMICA:	SIZE	CASE	PRICE
SOAVE CLASSICO 2014	750ML	12	165.00
VALPOLICELLA CLASSICO SUPERIORE 2012	750ML	12	180.00
VALPOLICELLA CLASSICO SUPERIORE RIPASSO 2011	750ML	12	300.00
AMARONE DELLA VAPOLICELLA CLASSICO 2008	750ML	12	630.00

VENETO

MUSELLA:	SIZE	CASE	PRICE
VALPOLICELLA SUPERIORE 2014	750ML	12	180.00
VALPOLICELLA SUPERIORE RIPASSO 2012	750ML	12	270.00
AMARONE DELLA VALPOLICELLA 2011	750ML	12	510.00
AMARONE DELLA VALPOLICELLA RISERVA 2009	750ML	12	660.00
AMARONE SELEZIONE "SENZA TITOLO" 2007	750ML	12	1800.00
RECIOTO DELLA VALPOLICELLA 2011	750ML	12	405.00

VILLA BRUNESCA:	SIZE	CASE	PRICE
PROSECCO DOCG "GAMA'" NV 750ML	750ML	12	165.00
PINOT GRIGIO DELLE VENEZIE 2015	750ML	12	150.00
CHARDONNAY DELLE VENEZIE 2014	750ML	12	150.00
CABERNET SAUVIGNON 2014	750ML	12	150.00
CABERNET FRANC 2013	750ML	12	150.00

SPAIN

CASTILLA - LA MANCHA

FINCA LORANQUE:	SIZE	CASE	PRICE
LACRUZ TEMPRANILLO 2013	750ML	12	135.00
EL GRECO 2011	750ML	12	240.00

CASTILLA - LA MANCHA

PAGO CASA DEL BLANCO:	SIZE	CASE	PRICE
VEO VEO 2014	750ML	12	135.00
TRIS TRAS 2014	750ML	12	135.00
MENTE 2011	750ML	12	165.00
DMENTE 2011	750ML	12	165.00

Constantine Wines

(410) 309-Wine (9463) Fax (410) 309-9462
9001 Mendenhall Court
Columbia, Maryland 21045

September, 2017

Beer

Aris - Greece

Lager Beer (4/6pk)	24/11oz	35.99	1.50

Mixers

Zagori - Greece

Sparkling Water	12/1L	27.99	2.33
Water	12/1L	27.99	2.33

Ultra Premium Spirits

Tsantali - Greece

Tsiporo Agioritiko	24/200ml	179.99	7.50
Tsiporo Makedonikos	24/200ml	136.00	5.67

Armagnac

Bas Armagnac - France

Darroze Peyrot Armagnac 1930	1/750ml	1700.00	1700.00

Brandy

Adega Velha - Portugal

Old Brandy	6/750ml	239.88	39.98

Gin

Uncle Val's - American

Botanical Gin	6/750ml	180.00	30.00
Peppered Gin	6/750ml	180.00	30.00
Restorative Gin	6/750ml	180.00	30.00

Sacred - London

Cardamom Gin	6/750ml	263.95	43.99
Coriander Gin	6/750ml	263.95	43.99
Licorice Gin	6/750ml	263.95	43.99
Orris Gin	6/750ml	263.95	43.99
Pink Grapefruit Gin	6/750ml	263.95	43.99

Liqueur

Sacred - London

Rosehip Cup Liqueur	6/750ml	215.95	35.99

St. Agresitis - New York

Amaro	6/750ml	210.00	35.00

Mezcal

Bozal - Mexico

Mezcal Cuixe	6/750ml	340.00	56.67
Mezcal Ensamble	6/750ml	240.00	40.00
Mezcal Tobasiche	6/750ml	340.00	56.67

Ouzo

Tsolias - Greece

Ouzo	6/750ml	71.95	11.99

Rum

Kirk & Sweeny - Dominican Republic

12 Year Dominican Rum	6/750ml	180.00	30.00
18 Year Dominican Rum	6/750ml	224.00	37.33
23 Year Dominican Rum	6/750ml	256.00	42.67

Scotch (Blended)

Royal Thistle - Scotland

Blended Malt Scotch	12/750ml	191.88	15.99

Scotch (Single Malt)

Glen Keith - Scotland

21yr Single Malt Scotch	6/750ml	860.00	143.33

Tequila

Campo Azul Anjejo - Mexico

Tequila	12/750ml	276.00	23.00

Pasote - Mexico

Anejo	6/750ml	294.00	49.00
Blanco	6/750ml	220.00	36.67
Reposado	6/750ml	248.00	41.33

Vodka

Brooklyn - American

Elderflower Apple Vodka	12/750ml	239.88	19.99
Lychee Lemon Vodka	12/750ml	239.88	19.99
Passion Fruit Pear Vodka	12/750ml	239.88	19.99
Plain Vodka	12/750ml	239.88	19.99

Van Hoo - Belgium

80 Proof Vodka	12/750ml	239.88	19.99

Sacred - London

London Dry	6/750ml	239.95	39.99

Whiskey

Cavanagh - Ireland

Blended Whiskey	12/750ml	239.88	19.99

Campbeltown Loch - Scotland

Blended Whiskey	6/750ml	199.99	33.33

Wine

Argentina

Alunco

Malbec (Mendoza) 2015	12/750ml	95.88	7.99

Aniello

""Soil"" Blanco de Pinot Noir (Patagonia) 2016	12/750ml	159.99	13.33

Baja Tanga

Sec Cuvee (Mendoza)	12/750ml	119.88	9.99

Bodega Calle

Alberti 154 Chard (Lujan de Cuyo) 2009	12/375ml	83.88	6.99	12.00
Alberti 154 Malbec (Lujan de Cuyo) 2013	1/20L	210.00	210.00	
Alberti 154 Malbec (Lujan de Cuyo) 2014	12/750ml	136.00	11.33	
Alberti 154 Malbec OV Reserva (Lujan de Cuyo) 2012	12/750ml	159.99	13.33	
Ca'de Calle Gran Reserva (Lujan de Cuyo) 2013	12/750ml	191.88	15.99	
Dharma Organic Resera Petit Verdot Blend (Agrelo) 2013	12/750ml	159.99	13.33	

Buenas Ondas

Torrontes (San Juan) 2009	12/750ml	104.00	8.67

Carlos Basso

Cabernet/Malbec (Mendoza) 2015	12/750ml	119.88	9.99
Malbec (Mendoza) 2015	12/750ml	119.88	9.99
Sauvignon Blanc (Mendoza) 2016	12/750ml	119.88	9.99

Carmelo Patti

Malbec (Lujan de Cuyo) 2013	6/750ml	148.00	24.67

Coliman

Malbec (Mendoza) 2015	6/1.5L	46.00	7.67
Malbec (Mendoza) 2016	12/750ml	59.88	4.99

Corazon del Sol

Malbec (Mendoza) 2013	12/750ml	280.00	23.33

Durigutti

Bonarda (Mendoza) 2015	12/750ml	136.00	11.33
Cabernet Franc (Mendoza) 2015	12/750ml	152.00	12.67
Cabernet Sauvignon (Mendoza) 2012	12/750ml	159.99	13.33
Familia (Mendoza) 2009	6/750ml	259.99	43.33
Malbec (Mendoza) 2015	12/750ml	152.00	12.67
Malbec Reserva (Mendoza) 2012	12/750ml	239.88	19.99

Fabre Montmayou

Barrel Selection Cab Sauv (Patagonia) 2014	12/750ml	152.00	12.67
Cabernet Franc (Vistalba) 2015	12/750ml	152.00	12.67
Grand Vin (Vistalba) 2013	6/750ml	191.88	31.98
Reserva Cab Sauv (Lujan de Cuyo) 2015	12/750ml	152.00	12.67
Reserva Malbec (Vistalba) 2014	12/750ml	152.00	12.67
Rose (Mendoza) 2017	12/750ml	119.88	9.99

La Yunta

Torrontes (La Rioja) 2014	1/20L	210.00	210.00
Torrontes (La Rioja) 2015	12/750ml	95.88	7.99

Los Haroldos

Cabernet Sauvignon (Mendoza) 2015	12/750ml	71.88	5.99
Cabernet Sauvignon (Mendoza) 2016	12/750ml	71.88	5.99
Chardonnay (Mendoza) 2016	12/750ml	71.88	5.99
Malbec (Mendoza) 2016	12/750ml	71.88	5.99
Malbec Rose (Mendoza) 2015	12/750ml	71.88	5.99
Merlot (Mendoza) 2015	12/750ml	71.88	5.99
Sparkling (Mendoza)	6/750ml	59.95	9.99
Torrontes (Mendoza) 2016	12/750ml	71.88	5.99

Mariflor

Malbec (Mendoza) 2013	12/750ml	239.88	19.99
Sauvignon Blanc (Mendoza) 2014	12/750ml	239.88	19.99

Martino

Old Vine Malbec Classico (Agrelo) 2015	12/750ml	184.00	15.33
Old Vine Malbec Reserva (Agrelo) 2008	6/750ml **3cs/140**	152.00	25.33
Old Vine Malbec Reserva (Agrelo) 2013	6/750ml	152.00	25.33

Tercos

Bonarda (Mendoza) 2015	12/750ml	119.88	9.99
Malbec (Mendoza) 2016	12/750ml	119.88	9.99

Yacochuya

Malbec (Cafayete, Salta) 2008	6/750ml	280.00	46.67
San Pedro de Yacochuya Malbec 2012	12/750ml	239.88	19.99

Australia

Charles Cimicky

Trumps Shiraz (Barossa) 2011	12/750ml **3Cs/203.88**	215.88	17.99

Clos Otto

Boxhead Shiraz (McLaren Vale) 2015	12/750ml	112.00	9.33

Delisio

Shiraz (McLaren Vale) 2006	6/750ml	359.95	59.99

First Drop

Mother's Milk Shiraz (Barossa) 2014	6/750ml	95.94	15.99

Flegenheimer

Out of the Park, Petite Sirah (McLaren Vale) 2016	12/750ml	159.99	13.33
Out of the Park, Shiraz (McLaren Vale) 2014	12/750ml	159.99	13.33
Out of the Park, Sparkling Shiraz (McLaren Vale)	12/750ml	155.88	12.99
Proprietary Red (McLaren Vale) 2012	12/750ml	256.00	21.33

Game Set Match

Grenache/Shz/Mourv (McLaren Vale) 2011	12/750ml	159.99	13.33

Glaetzer

Anaperenna Shiraz-Cabernet (Barossa Valley) 2013	6/750ml	335.95	55.99

Kaesler

Old Bastard Shiraz (Barossa) 2006	6/750ml	999.99	166.67
Stonehorse Shiraz (Barossa) 2010	12/750ml	320.00	26.67

Madison Ridge

Shiraz (South Eastern Australia) 2015	12/750ml	95.88	7.99

Misfits Wine Company

Cycle Buff Beauty (South Australia) 2015	12/750ml	152.00	12.67

Moss Wood

Chardonnay (Margaret River) 2010	12/750ml	540.00	45.00
Ribbonvale Cab/Merlot (Margaret River) 2010	12/750ml	455.88	37.99
Ribbonvale Sem/SB (Margaret River) 2011	12/750ml	244.00	20.33

Mr. Riggs

The Bolter Shiraz (South Australia) 2013	12/750ml	143.88	11.99

Noon

Eclipse (South Australia) 2008	6/750ml	359.99	60.00
Eclipse (South Australia) 2011	6/750ml	359.99	60.00
Shiraz Reserve (Langhorne Creek) 2009	6/750ml	440.00	73.33

Red Head Studio

Barrel Monkeys Shiraz (McLaren Vale) 2012	12/750ml	199.99	16.67
Yard Dog Red (McLaren Vale) 2016	12/750ml **5Cs/104.00**	112.00	9.33
Yard Dog White (McLaren Vale) 2016	12/750ml **5Cs/104.00**	112.00	9.33

Shinas Estate

Sweet Justice Spakling (Victoria) 2016	12/750ml	160.00	13.33	
The Executioner (Victoria) 2010	12/750ml	280.00	23.33	
The Guilty (Victoria) 2015	12/750ml	199.99	16.67	40.01
The Guilty - Signed (Victoria) 2004	1/3L	135.00	135.00	
The Verdict (Victoria) 2014	12/750ml	199.99	16.67	40.01

Small Gully

Concoction-Port (Barossa) 2008	12/500ml	215.88	17.99
Concoction-Shiraz (Barossa) 2012	12/750ml	215.88	17.99
Concoction-Shiraz-Viognier (Barossa) 2014	12/750ml	215.88	17.99
Little Book Shiraz (Barossa) 2014	12/750ml	152.00	12.67
Robert's Formula-Cab/Shiraz (Barossa) 2011	12/750ml	184.00	15.33
Robert's Formula-Shiraz (Barossa) 2013	12/750ml	184.00	15.33

Some Young Punks

Double Love Trouble Nebbiolo Cab Blend (Clare Valley) 2013	12/750ml	268.00	22.33
Passion Has Red Lips Cab/Shiraz (Clare Valley) 2014	12/750ml	239.88	19.99

The Chook

Shiraz-Viognier (McLaren Vale/Langhorne) 2014	12/750ml **2Cs/159.99**	167.88	13.99
Sparkling Shiraz (McLaren Vale/Langhorne)	12/750ml **10Cs/159.99**	167.88	13.99

Thomas Goss

Cabernet (McLaren Vale) 2014	12/750ml	143.88	11.99
Chardonnay (McLaren Vale) 2016	12/750ml	143.88	11.99
Riesling (Adelaide Hills) 2013	12/750ml	143.88	11.99
Shiraz (McLaren Vale) 2015	12/750ml	143.88	11.99

Turkey Flat

Grenache (Barossa) 2010	12/750ml	320.00	26.67

Unico Zelo

""Cherry Fields"" Dolcetto 750ml (McLaren Vale) 2016	12/750ml	263.88	21.99
""Jade & Jasper"" Fiano (McLaren Vale) 2016	12/750ml	263.88	21.99

Winners Tank

Shiraz (Langhorne Creek) 2015	12/750ml **3Cs/139.99**	143.88	11.99

Woop Woop

Cabernet (South Australia) 2014	12/750ml **3Cs/107.88**	112.00	9.33
Shiraz (South Australia) 2014	12/750ml **3Cs/107.88**	112.00	9.33

Bulgaria

Domaine Boyar

Cabernet Sauvignon Reserve 2014	12/750ml	79.99	6.67
Traminier 2013	12/750ml	79.99	6.67

Vini

Cabernet Sauv 2015	12/750ml	79.99	6.67
Merlot 2015	12/750ml	79.99	6.67
Pinot Noir 2015	12/750ml	79.99	6.67
Rose 2015	12/750ml	79.99	6.67

California

2131

Cabernet Sauvignon (Cal Ripken, Jr) (Napa Valley) 2013	1/750ml	220.00	220.00
Cabernet Sauvignon (Cal Ripken, Jr) *signed ball* (Napa Valley) 2013	1/750ml	365.00	365.00
Cabernet Sauvignon (Cal Ripken, Jr) *signed bottle (Napa Valley) 2013	1/750ml	334.00	334.00

A. Rafanelli

Cabernet Sauvignon (Sonoma County/Dry Creek Valley) 2014	12/750ml	560.00	46.67
Zinfandel (Sonoma County/Dry Creek Valley) 2015	12/750ml	452.00	37.67

Addax

Cabernet Sauvignon (Napa Valley) 2011	12/750ml	1400.00	116.67
Cabernet Sauvignon (Napa Valley) 2012	12/750ml	1400.00	116.67

Adler Fels

Pinot Noir (Santa Barbara) 2014	12/750ml	224.00	18.67

Ancien

Jouissance Pinot Noir (Russian River) 2012	12/750ml	464.00	38.67
Pinot Noir (Carneros) 2012	12/750ml	359.88	29.99

Arcadian

Chardonnay-Sleepy Hollow (Saint Lucia Highlands) 2008	12/750ml	503.88	41.99
Pinot Noir-Gold Coast (Santa Maria Valley) 2008	12/750ml	420.00	35.00
Pinot Noir-Pisoni (Saint Lucia) 2005	12/375ml	512.00	42.67
Pinot Noir-Pisoni (Saint Lucia) 2008	12/750ml	683.88	56.99
Pinot Noir-Sleepy Hollow (Saint Lucia Highlands) 2008	12/750ml	503.88	41.99

Axios

Cabernet Sauvignon (Napa Valley) 2005	6/750ml	760.00	126.67
Cabernet Sauvignon (Napa Valley) 2006	3/1.5L	750.00	250.00
Cabernet Sauvignon (Napa Valley) 2006	12/375ml	640.00	53.33
Cabernet Sauvignon (Napa Valley) 2006	6/750ml	640.00	106.67
Cabernet Sauvignon (Napa Valley) 2007	3/1.5L	750.00	250.00
Cabernet Sauvignon (Napa Valley) 2007	12/375ml	640.00	53.33
Cabernet Sauvignon (Napa Valley) 2008	3/1.5L	650.00	216.67
Cabernet Sauvignon (Napa Valley) 2008	12/375ml	560.00	46.67
Cabernet Sauvignon (Napa Valley) 2008	1/3L	535.00	535.00
Cabernet Sauvignon (Napa Valley) 2009	6/750ml	540.00	90.00

Babcock

Chardonnay SB Cty (Santa Barbara) 2012	12/750ml	215.88	17.99
Pinot Noir, SB Cty (Santa Barbara) 2013	12/750ml	215.88	17.99

Bachelor Wines

Bachelor Cabernet Sauvignon 2015	12/750ml	136.00	11.33
Bachelorette Chardonnay 2015	12/750ml	136.00	11.33
Bachelorette Rose 2016	12/750ml	136.00	11.33

Bacio Divino

Pazzo' Red Blend 2013	12/750ml	320.00	26.67
Red Blend 2012	6/750ml	399.99	66.67
Red Blend 2013	6/750ml	399.99	66.67

Barrel Road

Red Blend (Bourbon Barrel) 2014	12/750ml	143.88	11.99

Beaulieu Vineyard

Eleven Cabernet Sauvignon (Napa Valley) 2013	12/750ml	3540.00	295.00

Behrens Family

At the Movies (Napa Valley) 2011	12/750ml	1280.00	106.67
B & H 20th Anniversary (Napa Valley) 2013	12/750ml	1480.00	123.33
Cabernet Crowley (Napa Valley) 2012	12/750ml	1040.00	86.67
Cemetery (Napa Valley) 2011	12/750ml	1400.00	116.67
Front Man (Napa Valley) 2012	12/750ml	920.00	76.67
Head in the Clouds (Napa Valley) 2012	12/750ml	1040.00	86.67
Homeland (Napa Valley) 2013	12/750ml	760.00	63.33
Kick Ranch Petite Sirah (Napa Valley) 2012	12/750ml	640.00	53.33
La Danza Sauv Blanc (Napa Valley) 2014	12/750ml	399.99	33.33
Labor of Love (Napa Valley) 2012	12/750ml	1360.00	113.33
Moulds Cabernet Sauvignon (Napa Valley) 2012	12/750ml	1199.88	99.99
Road Les Traveled (Napa Valley)	12/750ml	399.99	33.33
Saine Fumee (Napa Valley) 2012	12/750ml	684.00	57.00
Spare Me (Napa Valley) 2013	12/750ml	719.88	59.99
The Collector (Napa Valley) 2013	12/750ml	719.88	59.99

Behrens and Hitchcock

Syrah 4 Block (Napa Valley) 2003	12/750ml	719.88	59.99
The Change Up (Napa Valley) 2012	12/750ml	1040.00	86.67
The Heavyweight (Napa Valley) 2012	12/750ml	900.00	75.00

Besitos

California Red 2013	12/750ml	104.00	8.67

Bogle

Cabernet Sauvignon 2015	12/750ml	112.00	9.33
Chardonnay 2016	12/750ml	95.88	7.99
Essential Chardonnay 2011	12/750ml	119.88	9.99
Essential Red 2014	12/750ml	119.88	9.99
Merlot 2015	12/750ml	95.88	7.99
Petite Sirah 2015	12/750ml	112.00	9.33
Phantom Chard 2016	12/750ml	199.99	16.67
Phantom Red Blend 2014	12/750ml	199.99	16.67
Pinot Noir 2014	12/750ml	119.88	9.99
Port 2014	12/500ml	184.00	15.33
Sauvignon Blanc 2016	12/750ml	95.88	7.99
Zinfandel, Old Vines 2015	12/750ml	112.00	9.33

Bond - - Please Inquire

Bootstrap

Red Blend 2014	12/750ml	95.88	7.99

COHO Vineyards

Headwaters Red Blend (Napa Valley) 2011	6/750ml	224.00	37.33
Michael Black Vineyard Merlot (Napa Valley) 2012	6/750ml	280.00	46.67

Cambridge & Sunset

Cabernet Sauvignon 2014	12/750ml	104.00	8.67
Chardonnay 2014	12/750ml	104.00	8.67
Merlot 2014	12/750ml	104.00	8.67

Cambridge Estate

Chardonnay (Carneros) 2014	12/750ml	159.99	13.33
Meritage (Napa Valley) 2013	12/750ml	208.00	17.33

Carson Scott

Cabernet Sauvignon 2013	12/750ml	95.88	7.99
Chardonnay 2015	12/750ml	95.88	7.99

Chasseur

Vin Gris, Cazar (Sonoma) 2010	12/750ml	119.88	9.99

Cheap Wine

Cheap Red	12/750ml	64.00	5.33
Cheap White	12/750ml	64.00	5.33

Clark Claudon

Cabernet Sauvignon (Napa Valley) 1999	12/375ml	399.99	33.33
Cabernet Sauvignon (Napa Valley) 2000	12/750ml	799.99	66.67
Cabernet Sauvignon (Napa Valley) 2003	12/750ml	799.99	66.67
Cabernet Sauvignon (Napa Valley) 2006	6/750ml	399.99	66.67
Cabernet Sauvignon (Napa Valley) 2009	6/750ml	399.99	66.67

Croix Vineyard

Narrow Gauge Chardonnay (Russian River) 2015	6/750ml	250.00	41.67
Narrow Gauge Pinot Noir (Russian River) 2015	6/750ml	348.00	58.00
Pinot Noir (Russian River) 2012	3/750ml	240.00	80.00

Croze

Cabernet Sauvignon (Oakville) 2014	12/750ml	400.00	33.33

Daniel Gehrs

Cabernet Sauv (Central Coast) 2012	12/750ml	143.88	11.99

David Arthur

Elevation 1147 (Napa Valley) 2014	6/750ml	1100.00	183.33
Meritaggio (Napa Valley) 2012	12/375ml	280.00	23.33
Meritaggio (Napa Valley) 2013	12/750ml	520.00	43.33
Meritaggio (Napa Valley) 2014	12/750ml	544.00	45.33
Sauvignon Blanc (Napa Valley) 2009	12/750ml	280.00	23.33
Three Acres Cab Sauv (Napa Valley) 2014	6/750ml	664.00	110.67

Del Dotto

Caves Cabernet Sauvignon (Napa Valley) 2013	12/750ml	720.00	60.00
Caves Cabernet Sauvignon (Napa Valley) 2014	12/750ml	720.00	60.00

Domaine Eden

Cabernet Sauvignon (Santa Cruz Mountains) 2013	12/750ml	343.88	28.66
Chardonnay (Santa Cruz Mountains) 2013	12/750ml	280.00	23.33
Pinot Noir (Santa Cruz Mountains) 2014	12/750ml	344.00	28.67

Dos Lagos

Cabernet Sauvignon (Napa Valley) 2009	12/750ml	999.99	83.33
Cabernet Sauvignon (Napa Valley) 2010	12/750ml	999.99	83.33

Eagle Glen

Cabernet Sauvignon (Napa Valley) 2014	12/750ml	239.88	19.99
Chardonnay (Napa Valley) 2013	12/750ml	159.99	13.33
Merlot (Napa Valley) 2014	12/750ml	199.99	16.67

Edge

Cabernet Sauvignon (North Coast) 2014	12/750ml	224.00	18.67

Egelhoff

Code Red (Napa Valley) 2011	12/750ml	280.00	23.33
Walton Cab Sauv (Napa Valley) 2010	12/750ml	479.88	39.99

Erna Schein - - Please Inquire

Fisticuffs (Hourglass)

Cabernet Sauvignon (Napa Valley) 2014	12/750ml	280.00	23.33

Frey

Agriculturist Red (Mendocino)	12/750ml	119.88	9.99
Agriculturist Red (Mendocino)	12/750ml	119.88	9.99
Biodynamic Blend (Mendocino) 2016	12/750ml	143.88	11.99
Biodynamic Zinfandel (Mendocino) 2014	12/750ml	184.00	15.33
Cabernet Sauvignon (Mendocino) 2015	12/750ml	159.99	13.33
Chardonnay (Mendocino) 2016	12/750ml	143.88	11.99
Merlot (Mendocino) 2016	12/750ml	143.88	11.99 48.00
Natural Red (Mendocino)	12/750ml **3Cs/88.00**	95.88	7.99
Natural Rose (Mendocino)	12/750ml **3Cs/88.00**	95.88	7.99
Natural White (Mendocino)	12/750ml **3Cs/88.00**	95.88	7.99
Petite Sirah (Mendocino) 2015	12/750ml	143.88	11.99
Pinot Noir (Mendocino) 2015	12/750ml	159.99	13.33
Sangiovese (Mendocino) 2014	12/750ml	143.88	11.99
Sauvignon Blanc (Mendocino) 2015	12/750ml	143.88	11.99
Syrah (Mendocino) 2015	12/750ml	143.88	11.99
Zinfandel (Mendocino) 2014	12/750ml	136.00	11.33

Fuse

Cabernet Sauvignon (Napa Valley) 2013	12/750ml	479.88	39.99

Gehricke

Cabernet Sauvignon (Knights Valley/Sonoma County) 2015	6/750ml	179.95	29.99
Chardonnay (Russian River) 2015	6/750ml	143.95	23.99 16.05
Pinot Noir (Los Carneros) 2014	6/750ml	143.95	23.99 16.05
Pinot Noir (Russian River) 2014	6/750ml	179.95	29.99

Harlan Estate - - Please Inquire

Hestan Vineyards

Chardonnay (Napa Valley) 2010	12/750ml	479.88	39.99
Stephanie Merlot (Napa Valley) 2006	12/750ml	335.88	27.99
Stephanie Red (Napa Valley) 2007	12/750ml	520.00	43.33

Hey Mambo

Red 2015	12/750ml	112.00	9.33

Hiatus Cellars

Cabernet Sauvignon (Napa Valley) 2011	12/750ml	440.00	36.67

Hoopes

Cabernet Sauvignon (Napa Valley) 2013	12/750ml	520.00	43.33
Cabernet Sauvignon (Oakville) 2013	1/3L	295.00	295.00
Cabernet Sauvignon (Oakville) 2013	12/750ml	660.00	55.00

Hoopla

Cabernet Sauvignon 2014	12/750ml	232.00	19.33
Chardonnay 2014	12/750ml	167.88	13.99
The Mutt, Red Blend 2014	12/750ml	232.00	19.33

Hourglass

Cabernet Sauvignon, Blueline (Napa Valley) 2009	12/375ml	680.00	56.67
Cabernet Sauvignon, Blueline (Napa Valley) 2011	12/375ml	680.00	56.67
Cabernet Sauvignon, Blueline (Napa Valley) 2014	12/750ml	1120.00	93.33
HGIII (Napa Valley) 2014	12/750ml	479.88	39.99
Merlot Blueline (Napa Valley) 2013	12/375ml	399.99	33.33
Merlot Blueline (Napa Valley) 2013	12/750ml	719.88	59.99
Merlot Blueline (Napa Valley) 2014	12/750ml	719.88	59.99
Sauvignon Blanc (Napa Valley) 2015	12/750ml	359.88	29.99

Janzen

Beckstoffer Missouri Hopper, Cab Sauv 2013	6/750ml	616.00	102.67
Beckstoffer to Kalon, Cab Sauv 2012	6/750ml	795.00	132.50
Beckstoffer to Kalon, Cab Sauv 2013	6/750ml	856.00	142.67
Cabernet Sauvignon (Napa Valley) 2013	12/750ml	599.88	49.99
Cloudy's Vineyard, Cab Sauv 2013	6/750ml	560.00	93.33

Jones Family Vineyards

Cabernet Sauvignon, The Sisters (Napa Valley) 2013	12/750ml	760.00	63.33
Sauvignon Blanc (Napa Valley) 2009	12/750ml	440.00	36.67
Sauvignon Blanc (Napa Valley) 2010	12/750ml	440.00	36.67

Kalaris Family Estate

Cabernet Sauvignon (Napa Valley) 2012	12/750ml	479.88	39.99
Chardonnay, Lynne's Cuvee (Napa Valley) 2011	1/3L	267.00	267.00
Chardonnay, Lynne's Cuvee (Napa Valley) 2013	12/750ml	399.99	33.33
Merlot (Sonoma Coast) 2013	12/750ml	399.99	33.33
Pinot Noir (Sonoma Coast) 2010	1/3L	267.00	267.00
Pinot Noir (Sonoma Coast) 2012	12/750ml	399.99	33.33
Rose (Napa Valley) 2015	12/750ml	199.99	16.67
Rose (Cabernet Sauvignon) (Atlas Peak) 2016	12/750ml	240.00	20.00
Rose (Merlot) (Napa Valley) 2016	12/750ml	200.00	16.67
Rose (Pinot Noir) (Sonoma Coast) 2016	12/750ml	200.00	16.67
Sauvignon Blanc, Napa Valley (Napa Valley) 2013	12/750ml	239.88	19.99

Kobalt

Cabernet Sauvignon (Napa Valley) 2013	6/1.5L	1199.95	199.99
Cabernet Sauvignon (Napa Valley) 2014	12/750ml	899.99	75.00

Library Vintages Available upon Request

Port (Napa Valley) 2012	12/500ml	560.00	46.67
Window Pane (Napa Valley) 2013	12/750ml	359.88	29.99

La Marea

Albarino (Monterey) 2015	12/750ml	239.88	19.99
Grenache, 'Spur Ranch' (San Benito) 2012	12/750ml	280.00	23.33

Lail Vineyards

Blueprint Cab Sauv (Napa Valley) 2014	12/375ml	359.88	29.99
Blueprint Sauv. Blanc (Napa Valley) 2015	12/750ml	399.99	33.33
Molehill (2pk Bamboo Box) Cabernet Sauvignon (Napa Valley) 2009	2/750ml	399.99	200.00

Le P'tit Paysan

Chardonnay, Jack's Hill (Monterey) 2015	12/750ml	199.99	16.67
	3cs/167.88		
Rose (San Benito) 2014	12/750ml	179.88	14.99
Rose (San Benito) 2015	12/750ml	179.88	14.99
Sirah (Monterey) 2012	12/750ml	215.88	17.99

Le Pich

Cabernet Sauvignon 2014	12/750ml	540.00	45.00

Leese-Fitch

Cabernet Sauvignon 2015	12/750ml	119.88	9.99
Chardonnay 2015	12/750ml	119.88	9.99
Firehouse Red 2014	12/750ml	119.88	9.99
Merlot 2015	12/750ml	119.88	9.99
Pinot Noir 2015	12/750ml	119.88	9.99
Sauvignon Blanc 2016	12/750ml	119.88	9.99
Zinfandel, Old Vines 2015	12/750ml	119.88	9.99

Liparita

Yountville Cabernet Sauvignon (Yarra Valley) 2013	12/750ml	599.88	49.99

Littorai - - Please Inquire

Mad Housewife

Besitos Sweet Pink	12/750ml	95.88	7.99	8.01
Besitos Sweet Red	12/750ml	95.88	7.99	8.01
Cabernet Sauv	12/750ml	95.88	7.99	8.01
Chardonnay	12/750ml	95.88	7.99	8.01
Merlot 2015	12/750ml	95.88	7.99	8.01

Mark Herold Wines

Acha 2011	12/750ml	320.00	26.67
Acha 2012	12/750ml	320.00	26.67
Acha Blanca 2014	12/750ml	239.88	19.99
Cabernet (Napa Valley) 2012	12/750ml	880.00	73.33
Cabernet (Napa Valley) 2013	12/750ml	880.00	73.33
Collide 2012	12/750ml	320.00	26.67
Flux 2012	12/750ml	287.88	23.99

Michel-Schlumberger

Chardonnay (Dry Creek Valley) 2012	12/750ml	159.99	13.33
Chardonnay (Dry Creek Valley) 2013	12/750ml	159.99	13.33
Merlot (Dry Creek Valley) 2012	12/750ml	184.00	15.33
Merlot (Dry Creek Valley) 2013	12/750ml	184.00	15.33
Pinot Blanc (Dry Creek Valley) 2012	12/750ml	152.00	12.67
Pinot Noir (Dry Creek Valley) 2012	12/750ml	184.00	15.33

Monkey Business

Merlot (Sonoma County) 2012	12/750ml	128.00	10.67

Moobuzz

Chardonnay (Monterey) 2014	12/750ml	143.88	11.99
Chardonnay (Monterey) 2015	1/20L	256.00	256.00
GSM (Central Coast) 2015	12/750ml	159.99	13.33
Pinot Grigio (Monterey) 2016	12/750ml	143.88	11.99
Pinot Noir (Monterey) 2013	12/750ml	167.88	13.99
	3CS/159.99		

Morlet

Cabernet Sauvignon Estate (Napa Valley) 2012	6/750ml	1480.00	246.67
Cabernet Sauvignon, Les Petits (Napa Valley) 2012	6/750ml	500.00	83.33
Cabernet Sauvignon, Mon Chevalier (Knights Valley/Sonoma County) 2012	6/750ml	940.00	156.67
Cabernet Sauvignon, Passionnement (Napa Valley) 2011	6/750ml	1199.95	199.99
Cabernet Sauvignon, Passionnement (Napa Valley) 2012	6/750ml	1360.00	226.67
Chardonnay, Ma Douce (Fort Ross-Seaview) 2014	6/750ml	460.00	76.67
Pinot Noir, En Famille (Sonoma) 2012	6/750ml	572.00	95.33
Pinot Noir, En Famille (Sonoma) 2013	6/750ml	572.00	95.33
Pinot Noir, Joli Coeur (Sonoma) 2013	6/750ml	620.00	103.33
Syrah, Bouquet Garni (Bennett Valley) 2014	6/750ml	520.00	86.67

Mount Eden Vineyards

Cabernet Sauvignon, Estate (Santa Cruz Mountains) 2012	12/750ml	680.00	56.67
Chardonnay, Edna Valley 2014	12/750ml	215.88	17.99
Chardonnay, Estate (Santa Cruz Mountains) 2013	12/750ml	584.00	48.67
Chardonnay, Reserve (Santa Cruz Mountains) 2012	12/750ml	715.88	59.66
Pinot Noir, Estate (Santa Cruz Mountains) 2012	12/750ml	599.88	49.99
Pinot Noir, Estate (Santa Cruz Mountains) 2013	12/750ml	599.88	49.99

Neal Family Vineyards

Cabernet Sauvignon (Napa Valley) 2012	12/750ml	479.88	39.99
Zinfandel (Napa Valley) 2013	12/750ml	239.88	19.99

Parallel

Cab Sauv Etched (Napa Valley) 2005	1/3L	333.34	333.34
Cab Sauv Etched (Napa Valley) 2009	1/3L	299.99	299.99
Cabernet Sauvignon 2012	12/750ml	719.88	59.99

Parry Cellars

Cabernet Sauvignon (Napa Valley) 2013	12/750ml	640.00	53.33

Pennywise

Cabernet Sauvignon 2014	12/750ml	112.00	9.33
Chardonnay 2014	12/750ml	112.00	9.33
Merlot 2013	12/750ml	112.00	9.33
Petite Sirah 2014	12/750ml	112.00	9.33

Peter Michael - - Please Inquire

Plungerhead

Cabernet (Lodi) 2012	12/750ml	143.88	11.99
	3Cs/136.00		
Cabernet Sauvignon (Alexander Valley) 2014	12/750ml	191.88	15.99
Petite Sirah (Lodi) 2015	12/750ml	143.88	11.99
Zinfandel (Lodi) 2014	12/750ml	143.88	11.99
	3Cs/119.88		
Zinfandel (Dry Creek Valley) 2015	12/750ml	176.00	14.67

Purlieu

Cabernet Sauvignon, Beckstoffer to Kalon 2014	6/750ml	840.00	140.00

Rabble

Cabernet Sauvignon (Paso Robles) 2015	12/750ml	167.88	13.99
Merlot (Paso Robles) 2015	12/750ml	167.88	13.99
Red Blenc (Paso Robles) 2014	12/750ml	136.00	11.33
Rose (Paso Robles) 2016	12/750ml	136.00	11.33
Zinfandel (Paso Robles) 2015	12/750ml	167.88	13.99

Red Car

Chardonnay (Sonoma) 2012	12/750ml	335.88	27.99
Chardonnay (Sonoma) 2013	12/750ml	335.88	27.99
Pinot Noir (Sonoma) 2013	12/750ml	359.88	29.99
Pinot Noir 'Heaven & Earth' (Sonoma) 2013	12/750ml	599.88	49.99
Pinot Noir Est Vyd (Sonoma) 2013	12/750ml	599.88	49.99
Rose (Sonoma) 2015	12/750ml	215.88	17.99
Syrah (Sonoma) 2011	12/750ml	320.00	26.67

Relic

Artefact Cabernet (Napa Valley) 2012	12/750ml	1000.00	83.33
Carignane, Micro-lot (Napa Valley) 2013	12/750ml	599.88	49.99
Kashaya Pinot Noir (Sonoma Coast) 2014	12/750ml	640.00	53.33
Paras Vineyard Grenache (Napa Valley) 2013	12/750ml	599.88	49.99
Petite Sirah, Frediani Vineyard (Calistoga) 2012	12/750ml	560.00	46.67
Petite Sirah, Frediani Vineyard (Calistoga) 2013	12/750ml	599.88	49.99
Ritual Red (Napa Valley) 2013	12/750ml	520.00	43.33
Scarpa Syrah 2010	12/750ml	520.00	43.33
The Archive Old Vine Carignane (Sonoma Coast) 2011	12/750ml	320.00	26.67
The Prior Cab Franc (Napa Valley) 2011	12/750ml	959.88	79.99
The Prior Cab Franc (Napa Valley) 2013	12/750ml	959.88	79.99
The Sage Chardonnay (Sonoma Coast) 2015	12/750ml	599.88	49.99

Renteria

Cabernet Sauvignon (Napa Valley) 2014	12/750ml	680.00	56.67

Retro Cellars

Petite Sirah (Howell Mtn) 2009	12/750ml	400.00	33.33
Petite Sirah (Howell Mtn) 2011	12/750ml	440.00	36.67

Revana

Cabernet Sauvignon (Napa Valley) 2013	6/750ml	719.95	119.99
Cabernet Sauvignon (Napa Valley) 2014	6/750ml	719.95	119.99
Cabernet Sauvignon, 'Terrior Selection' (Napa Valley) 2014	6/750ml	420.00	70.00

Robert Craig

Affinity Cabernet Sauvignon (Napa Valley) 2013	12/750ml	660.00	55.00
Cabernet Sauvignon (Napa Valley) 2014	12/750ml	520.00	43.33
Cabernet, Mt Veeder (Napa Valley) 2014	6/750ml	440.00	73.33
Chardonnay (Napa Valley) 2015	6/750ml	239.88	39.98
Zinfandel, Howell Mtn (Napa Valley) 2013	6/750ml	299.88	49.98

Robert Foley

Cabernet (Napa Valley) 2012	12/750ml	800.00	66.67
Charbono (Napa Valley) 2012	6/1.5L	348.00	58.00
Charbono (Napa Valley) 2013	12/750ml	376.00	31.33
Claret (Napa Valley) 2013	12/750ml	1160.00	96.67
Griffin (Napa Valley) 2013	6/1.5L	376.00	62.67
Griffin (Napa Valley) 2014	12/750ml	376.00	31.33
Merlot (Napa Valley) 2013	12/750ml	520.00	43.33
Pinot Noir (Napa Valley) 2013	12/750ml	520.00	43.33

Salvestrin

Cabernet Sauvignon (Napa Valley) 2012	12/750ml	599.88	49.99
Cult (Napa Valley)	12/750ml	239.88	19.99
Premier Cuvee (Napa Valley) 2005	6/1.5L	1600.00	266.67
Premier Cuvee (Napa Valley) 2005	12/750ml	1600.00	133.33
Sauvignon Blanc (Napa Valley) 2012	12/750ml	239.88	19.99

Signorello

Cabernet Sauvignon (Napa Valley) 2013	6/750ml	479.95	79.99
Hope's Chardonnay (Napa Valley) 2016	6/750ml	376.00	62.67
Padrone (Napa Valley) 2013	6/750ml	840.00	140.00
Premier Action (Napa Valley) 2000	12/750ml	2000.00	166.67
Premier Action (Napa Valley) 2001	6/1.5L	2000.00	333.33
Premier Action (Napa Valley) 2003	6/1.5L	2000.00	333.33
Premier Action (Napa Valley) 2003	12/750ml	2000.00	166.67

Speedy Creek

Cabernet Savignon (Knights Valley/Sonoma County) 2010	12/750ml	359.88	29.99
Sangiovese (Knights Valley/Sonoma County) 2010	12/750ml	239.88	19.99
Sonoma Tuscan Red (Knights Valley/Sonoma County) 2011	12/750ml	263.88	21.99
Zinfandel (Knights Valley/Sonoma County) 2010	12/750ml	263.88	21.99

Switchback Ridge

Cab Sauv (Napa Valley) 2013	12/750ml	799.99	66.67
Merlot (Napa Valley) 2011	12/750ml	560.00	46.67
Petite Sirah (Napa Valley) 2011	12/750ml	520.00	43.33

T. Beckstoffer Wines

75 Cabernet Sauvignon 2014	12/750ml	199.99	16.67
75 Sauvignon Blanc 2015	12/750ml	136.00	11.33
75 The Sum 2014	12/750ml	239.88	19.99
Amulet (Napa Valley) 2014	6/750ml	740.00	123.33
Dancing Hares 2013	6/750ml	699.99	116.67
Hogwash Rose 2016	12/750ml	152.00	12.67
Mad Hatter 2013	12/750ml	640.00	53.33
Melee 2014	12/750ml	320.00	26.67
Mockingbird Red (Napa Valley) 2014	3/750ml	599.99	200.00
Semper Pinot Noir Ellenbach Vineyard 2010	12/750ml	755.88	62.99

Telios

Cabernet Sauvignon (Lodi) 2014	12/750ml	119.88	9.99

The Auctor

Red Blend (Paso Robles) 2012	12/750ml	159.99	13.33
	3Cs/143.88		
Red Blend (Paso Robles) 2013	12/750ml	159.99	13.33
	3Cs/143.88		

The Mascot (Harlan Estate) - - Please Inquire

Trim

Cabernet Savignon 2013	12/750ml	128.00	10.67

Truth

Cuvee de Fume 2013	12/750ml	119.88	9.99
	3cs/112		
Red Blend (Napa Valley) 2012	12/375ml	119.88	9.99
Red Blend (Napa Valley) 2012	12/750ml	199.99	16.67

Varner

Cabernet Savignon, Foxglove (Santa Cruz) 2015	12/750ml	143.88	11.99	
Chardonnay, Foxglove (Santa Cruz) 2014	12/750ml	143.88	11.99	
Chardonnay, Santa Barbara (Santa Barbara) 2014	12/750ml	280.00	23.33	
Pinot Noir, Neely Hidden Block (Santa Cruz) 2008	12/750ml	399.99	33.33	
Pinot Noir, Neely Hollys Cuvee (Santa Cruz) 2005	12/750ml	399.99	33.33	
Pinot Noir, Neely Picnic Block (Santa Cruz) 2011	12/750ml	424.00	35.33	
Pinot Noir, Neely Upper Picnic (Santa Cruz) 2010	12/750ml	424.00	35.33	
Pinot Noir, Neely Upper Picnic (Santa Cruz) 2012	12/750ml	440.00	36.67	
Pinot Noir, Santa Barbara (Santa Barbara) 2014	12/750ml	280.00	23.33	
Zinfandel, Foxglove (Santa Cruz) 2014	12/750ml	143.88	11.99	

Venge Vineyards

Family Reserve Cab Sauv (Oakville) 2014	3/750ml	389.99	130.00	
Scout's Honor Proprietary Red Blend (Napa Valley) 2015	12/750ml	384.00	32.00	
Silencieux Cab Sauv (Napa Valley) 2015	6/750ml	280.00	46.67	
Spettro Proprietary White (Napa Valley) 2014	12/750ml	263.88	21.99	

Vineyard 7 & 8

""7"" Cab Sauv (Spring Mountain) 2010	6/750ml	359.95	59.99	
Correlation Cab Sauv 2012	6/750ml	540.00	90.00	
Estate Cab Sauv 2010	6/750ml	640.00	106.67	

Westwood

Chardonnay Sangiacomo Vineyard (Sonoma County) 2015	12/750ml	420.00	35.00	
Estate Grown Pinot Noir (Sonoma County) 2015	12/750ml	420.00	35.00	
Estate Grown Rousanne/Viognier (Sonoma County) 2016	12/750ml	360.00	30.00	
Estate Grown Syrah (Sonoma County) 2014	6/750ml	199.99	33.33	
Legend Propriety Red Blend (Sonoma County) 2015	12/750ml	420.00	35.00	

White Knight

Pinot Grigio (Lodi) 2014	12/750ml	112.00	9.33	
Prosecco	12/750ml	152.00	12.67	
Sauvignon Blanc (Clarksburg) 2014	12/750ml	112.00	9.33	
Viognier (Clarksburg) 2014	1/19.5L	228.00	228.00	
Viognier (Clarksburg) 2015	12/750ml	112.00	9.33	

Whitehall Lane Winery

Cabernet Sauvignon (Napa Valley) 2013	12/375ml	215.88	17.99	
Cabernet Sauvignon (Napa Valley) 2013	12/750ml	384.00	32.00	16.00
Leonardini Estate Cab Sauv (Napa Valley) 2012	6/750ml	380.00	63.33	20.00
Merlot (Napa Valley) 2014	12/750ml	252.00	21.00	12.00
Sauvignon Blanc (Napa Valley) 2015	12/750ml	191.88	15.99	
Tre Leoni Red Blend (Napa Valley) 2014	12/750ml	239.88	19.99	12.00

Wolf Family Estate

Sauvignon Blanc (Napa Valley) 2010	12/750ml	280.00	23.33	

Worthy

Chardonnay (Napa Valley) 2013	12/750ml	199.99	16.67	
Sophia's Cuvee (Napa Valley) 2006	6/1.5L	264.00	44.00	
Sophia's Cuvee (Napa Valley) 2012	12/375ml	143.88	11.99	
Sophia's Cuvee (Napa Valley) 2012	6/1.5L	264.00	44.00	
Sophia's Cuvee (Napa Valley) 2012	12/750ml	256.00	21.33	
Sophia's Cuvee (Napa Valley) 2012	1/19.5L	480.00	480.00	

ZD

Abacus #16 (Napa Valley)	3/750ml	1298.00	432.67	
Abacus #17 (Napa Valley)	3/750ml	1499.00	499.67	
Abacus #18 (Napa Valley)	3/750ml	1600.00	533.33	
Cab Sauvignon (Napa Valley) 2011	12/750ml	560.00	46.67	
Cab Sauvignon (Napa Valley) 2013	12/750ml	660.00	55.00	
Cab Sauvignon Res (Napa Valley) 2010	6/750ml	760.00	126.67	
Chardonnay (Napa Valley) 2015	12/750ml	399.99	33.33	
Pinot Noir (Napa Valley) 2010	12/750ml	440.00	36.67	
Pinot Noir (Napa Valley) 2014	12/750ml	496.00	41.33	
Pinot Noir, Founders (Napa Valley) 2014	6/750ml	359.95	59.99	

Zinsane

Zinfandel (Paso Robles) 2014	12/750ml	119.88	9.99	

Chile

Altair

Altair 2005	6/750ml	359.95	59.99	

Apaltagua

Carmenere Reserva (Colchagua Valley) 2016	12/750ml	104.00	8.67	
Chardonnay (Colchagua Valley) 2016	12/750ml	104.00	8.67	
Envero Carmenere (Colchagua Valley) 2014	12/750ml	152.00	12.67	
Pinot Noir Reserva (Colchagua Valley) 2016	12/750ml	104.00	8.67	
Pinot Noir Reserva (Colchagua Valley) 2016	24/375ml	112.00	4.67	

Arenal

Carmanere (Colchagua Valley) 2014	12/750ml	95.88	7.99	

Calcu

Cabernet (Colchagua Valley) 2013	12/750ml	119.88	9.99	
Cabernet Franc (Colchagua Valley) 2014	12/750ml	119.88	9.99	
Malbec (Colchagua Valley) 2008	4/3L	186.70	46.68	

Domus Aurea

Cab. Sauvignon (Maipo Valey) 2011	6/750ml	280.00	46.67	

Elqui

Carmenere/Syrah/Malbec (Elqui Valley) 2013	12/750ml	152.00	12.67	

Escarlata

Red Blend (Colchagua Valley) 2014	12/750ml	95.88	7.99	

Fitz Roy

Sauvignon Blanc (Curico Valley) 2016	12/750ml	95.88	7.99	

Garage Co

Cinsault (Maipo) 2015	12/750ml	184.00	15.33	
Pais (Maipo) 2016	12/750ml	184.00	15.33	

Garage Co ""Bagual Vineyard""

Garnacha Lot #49 (Maule) 2013	6/750ml	150.00	25.00	

Garage Co ""Mataró Sauzal""

Carignan Garnacha Lot #45 (Maule) 2013	6/750ml	150.00	25.00	

Maquis

Maquis Lien (Colchagua Valley) 2010	6/750ml	136.00	22.67	
Viola (Colchagua Valley) 2009	6/750ml	200.00	33.33	

Penalolen

Cabernet Sauv (Maipo Valey) 2014	12/750ml	159.99	13.33	

Sena

Bordeaux Blend (Aconcagua Valley) 2013	6/750ml	720.00	120.00	

Valle Secreto

First Edition Carmenere (Cachapoal Valley)	12/750ml	176.00	14.67	
First Edition Syrah (Cachapoal Valley)	12/750ml	176.00	14.67	

England

Camel Valley

'Cornwall' Pinot Noir Brut Rosé 2013	6/750ml	220.00	36.67	

Hush Heath Estate

'1503' Brut (Kent)	6/750ml	180.00	30.00	

France

Boutinot France

Les Cepages Oublies 2014	12/750ml	95.88	7.99	

Domaine de Cassagnau

Red Blend 2015	12/750ml	79.99	6.67	

Franck Besson

1834 Sparkling (White Gamay Noir)	6/750ml	119.95	19.99	

Rijckaert

Arbois Chardonnay (Jura) 2013	12/750ml	200.00	16.67	
Cotes du Jura 'Les Sarres' Savagnin (Jura) 2011	12/750ml	280.00	23.33	

Beaujolais

Domaine Fabien collonge

Chiroubles, L'Aurore des Cotes 2014	12/750ml	152.00	12.67	

Domaine Gerard Charvet

Moulin a Vent, La Reserve d'Amelie 2014	12/750ml	159.99	13.33	

Domaine Laurent Gauthier

Beaujolais-Villages Rose, Vintage 2016	12/750ml	119.88	9.99	
Morgon, Grands Cras 2013	12/750ml	152.00	12.67	
Morgon, Grands Cras 2014	12/750ml	152.00	12.67	

Domaine Lucien Lardy

Beaujolais-Villages Blanc, Chardonnay 2016	12/750ml	136.00	11.33	
Fleurie, Les Roches 2014	12/750ml	159.99	13.33	
Morgon, Cote du Py 2014	12/750ml	176.00	14.67	

Domaine Pascal Aufranc

Chenas, Vignes de 1939 2014	12/750ml	152.00	12.67	

Domaine Richard Rottiers

Moulin a Vent 2014	12/750ml	215.88	17.99	
Moulin a Vent, Champs de Cour 2013	12/750ml	320.00	26.67	
Moulin a Vent, Dernier Souffle 2013	12/750ml	239.88	19.99	
Vin de France Rose Sparkling, Manganese	12/750ml	184.00	15.33	

Domane du Petit Puits

Chiroubles 2014	12/750ml	143.88	11.99	

Bordeaux

Bell-vue 2009	1/3L	173.00	173.00	
Bell-vue 2009	6/750ml	312.00	52.00	
Chateau Auguste Merlot 2010	12/750ml	128.00	10.67	
Chateau Rivensan 2012	12/750ml	88.00	7.33	
Chateau d'Argadens 2012	12/750ml	136.00	11.33	
La Croix St. Pierre, Blanc 2016	12/750ml	104.00	8.67	
La Croix St. Pierre, Grand Reserve 2014	12/750ml	159.99	13.33	
La Croix St. Pierre, Rouge 2014	12/750ml	112.00	9.33	
Le Charme Idae Merlot 2014	12/750ml	104.00	8.67	
Louis Vallon Blanc 2014	12/750ml	79.99	6.67	
Sirius Rouge 2011	12/750ml	128.00	10.67	
Sirius Rouge 2012	12/750ml	128.00	10.67	

Bordeaux - Cotes de Castillon

Joanin Becot 2009	6/750ml	228.00	38.00	

Bordeaux - Haut Medoc

Bernadotte 2009	6/750ml	196.00	32.67	
Cantamerle 2009	12/375ml	336.00	28.00	
Cantamerle 2009	6/750ml	312.00	52.00	
Chateau Fournas Bernadotte 2011	12/750ml	199.99	16.67	
Chateau Haut-Barade, Petite Verdot 2014	12/750ml	95.88	7.99	
Gironville 2009	1/3L	140.00	140.00	
Saint Paul 2009	12/750ml	227.88	18.99	

Bordeaux - Listrac-Medoc

Chateau Fourcas Dupre

Cuvee Hautes Terre 2011	12/750ml	227.88	18.99	
Grand Vin 2012	12/750ml	256.00	21.33	

Bordeaux - Margaux

Alter Ego 2010	6/750ml	699.99	116.67	
Brane Cantanac 2009	6/750ml	640.00	106.67	
Cantenac Brown 2009	6/750ml	540.00	90.00	
Giscours 2009	12/375ml	570.00	47.50	
Lascombs 2009	6/750ml	880.00	146.67	
Margaux 2009	12/375ml	8600.00	716.67	
Margaux 2009	6/750ml	8600.00	1433.33	
Marquis De Terme 2009	12/375ml	360.00	30.00	
Marquis De Terme 2009	1/3L	295.00	295.00	
Marquis De Terme 2009	6/750ml	340.00	56.67	
Palmer 2009	6/750ml	3120.00	520.00	
Pavillon Rouge De Margaux 2009	6/750ml	880.00	146.67	

Bordeaux - Medoc

Chateau Bellegrave 2011	12/750ml	159.99	13.33	
Potensac 2009	12/375ml	260.00	21.67	

Bordeaux - Moulis

Chasse Spleen 2009	6/750ml	264.00	44.00	
Poujeaux 2009	1/3L	245.00	245.00	

Bordeaux - Pauillac

Armailhac 2009	6/750ml	420.00	70.00	
Bellegrave 2009	1/3L	215.00	215.00	
Chateau Clerc Milon 2010	6/750ml	680.00	113.33	
Chateau Lynch Bages 2010	6/750ml	1400.00	233.33	
Chateau Lynch Moussas 2005	12/750ml	599.88	49.99	
Grand Puy Ducasse 2009	6/750ml	344.00	57.33	
Haut Bages Liberal 2009	6/750ml	376.00	62.67	
Pichon Long. Comtesse 2009	6/750ml	1900.00	316.67	

Bordeaux - Pessac-Leognan

Chateau Baret Blanc 2003	12/750ml	203.88	16.99	
	2Cs/144.00			
Chateau Haut Bailly 2010	6/750ml	1260.00	210.00	
Chateau Haut Bailly 2011	1/3L	569.00	569.00	
Chateau Haut Bailly 2011	6/750ml	760.00	126.67	
Chateau Latour Martilac Blanc 2005	12/750ml	520.00	43.33	
Chateau Malartic Lagraviere Blanc 2005	12/750ml	900.00	75.00	
Chateau Pape Clement 2010	6/750ml	1500.00	250.00	
Chateau Smith Haut Lafitte 2011	1/3L	500.00	500.00	
Chateau Smith Haut Lafitte 2011	6/750ml	640.00	106.67	
Chevalier Rouge 2009	1/3L	520.00	520.00	
Chevalier Rouge 2009	6/750ml	680.00	113.33	
Fieuzal 2009	12/375ml	376.00	31.33	
Fieuzal 2009	1/3L	300.00	300.00	
Haut Bergey Rouge 2009	12/375ml	316.00	26.33	
Haut Brion 2009	1/1.5L	3175.00	3175.00	
Haut Brion 2009	12/375ml	9000.00	750.00	
Haut Brion 2009	6/750ml	9000.00	1500.00	
Malartic Lagraviere Blanc 2009	6/750ml	680.00	113.33	
Malartic Lagraviere Rouge 2009	6/750ml	540.00	90.00	
Mission Haut Brion 2009	12/375ml	8400.00	700.00	
Mission Haut Brion 2009	6/750ml	8400.00	1400.00	
Olivier Rouge 2009	12/375ml	280.00	23.33	
Pape Clement 2009	6/750ml	1360.00	226.67	

Bordeaux - Pomerol

Chateau Clinet 2010	6/750ml	1199.95	199.99
Chateau La Violette 2006	6/750ml	2000.00	333.33
Vieux Maillet 2009	12/375ml	320.00	26.67
Vieux Maillet 2009	6/750ml	296.00	49.33

Bordeaux - Sauternes

Carmes De Rieussec Blanc 2009	6/750ml	248.00	41.33
Chateau D'Yquem 'Y' Blanc 2011	6/750ml	1199.95	199.99
Chateau D'Yquem 'Y' Blanc 2014	6/750ml	1199.95	199.99
Chateau D'Yquem Blanc 2011	1/1.5L	1160.00	1160.00
Chateau D'Yquem Blanc 2011	6/375ml	1680.00	280.00
Chateau D'Yquem Blanc 2011	1/3L	2333.00	2333.00
Chateau D'Yquem Blanc 2011	3/750ml	1680.00	560.00
Chateau Suduiraut (1er Gift Pack) 1979-1989-1999	3/750ml	400.00	133.33
Climens 2009	12/375ml	1060.00	88.33
Partarrieu Blanc 2009	1/3L	192.00	192.00
Partarrieu Blanc 2009	12/750ml	359.88	29.99
Rabaud Promis Blanc 2009	12/375ml	400.00	33.33
Rabaud Promis Blanc 2009	6/750ml	384.00	64.00
Rayne-Vigneau Saunternes 2009	12/375ml	440.00	36.67
Rayne-Vigneau Saunternes 2009	6/750ml	420.00	70.00
Rieussec 2009	12/375ml	820.00	68.33
Rieussec 2009	6/750ml	800.00	133.33
Suduiraut 2009	12/375ml	824.00	68.67
Suduiraut 2009	12/750ml	1600.00	133.33
Suduiraut 2009	6/750ml	800.00	133.33

Bordeaux - St. Emilion

Chateau La Gaffeliere 2005	6/750ml	680.00	113.33
Chateau Pavie 2005	6/750ml	2900.00	483.33
Chateau Rol Valentin 2005	6/750ml	596.00	99.33
Chateau Vielle Tour La Rose Grand Cru 2010	12/750ml	215.88	17.99
Dominique 2009	1/3L	350.00	350.00
Dominique 2009	6/750ml	420.00	70.00
Fargues Blanc 2009	12/375ml	1360.00	113.33
Figeac 2009	6/750ml	2400.00	400.00
Gracia 2009	12/750ml	2720.00	226.67
Grand Mayne 2009	6/750ml	400.00	66.67

Bordeaux - St. Estephe

Chateau Cos D'Estournel Blanc 2011	6/750ml	599.88	99.98
Chateau Montrose 2010	6/750ml	2000.00	333.33
La Dame De Montrose 2009	1/3L	375.00	375.00
La Dame De Montrose 2009	6/750ml	450.00	75.00
Lillian Ladouys 2009	12/375ml	196.00	16.33
Lillian Ladouys 2009	1/3L	185.00	185.00
Pagodes De Cos 2009	6/750ml	540.00	90.00
Phelan Segur 2009	1/3L	310.00	310.00

Bordeaux - St. Julien

Chateau Ducru Beaucaillou 2010	6/750ml	2400.00	400.00
Chateau St. Pierre 2005	6/750ml	560.00	93.33
Chateau St. Pierre 2010	6/750ml	800.00	133.33
Chateau St. Pierre 2011	12/375ml	500.00	41.67
Chateau St. Pierre 2011	1/3L	400.00	400.00
Chateau St. Pierre 2011	6/750ml	479.95	79.99
Clos Du Marquis 2009	6/750ml	508.00	84.67
Ducru Beaucaillou 2009	6/750ml	3000.00	500.00
Leoville Las Cases 2009	6/750ml	3200.00	533.33
Sarget De Gruaud Larose 2009	6/750ml	184.00	30.67
Talbot 2009	12/375ml	564.00	47.00
Talbot 2009	6/750ml	540.00	90.00

Burgundy

Chalet Pouilly

St. Veran 2014	12/750ml	199.99	16.67

Henri Boillot

Volnay 2011	12/750ml	719.88	59.99

Champagne

J. Dumangin Fils

Brut 17	40/187ml	399.60	9.99
Vinotheque 1996	1/750ml	183.33	183.33

Lallier

Zero Dosage Gran Cru	6/750ml	460.00	76.67

Serge Faust

Cuvee Reserve	12/750ml	478.88	39.91

Crement de Limoux

Michel Olivier

Blanc de Blanc Brut 2015	12/750ml	128.00	10.67

Languedoc

Touche

Pinot Noir 2016	12/750ml	104.00	8.67

Loire

Chateau de la Roulerie

Anjou Blanc 2012	12/750ml	159.99	13.33
Coteaux du Layon 2013	12/750ml	239.88	19.99

Clos de Chapelle

Muscadet Sèvre et Maine sur lie 2015	12/750ml	104.00	8.67

Domaine Pascal Bellier

Cheverny 'Cuvee M' 2016	12/750ml	119.88	9.99

Domaine de la Jousseliniere

Chardonnay 2015	12/750ml	95.88	7.99

Joseph Mellot

Chinon, Le Morinieres 2015	12/750ml	143.88	11.99
Pouilly Fume, Domaine des Marinieres 2016	12/750ml	199.99	16.67
Reuilly, Rose 2013	12/750ml	184.00	15.33
Sancerre, Blanc L'Original 2014	6/750ml	232.00	38.67
Sancerre, Blanc La Chatellenie 2016	12/750ml	199.99	16.67
Sancerre, Blanc La Chatellenie 2016	12/375ml	119.88	9.99
Sancerre, Rouge Le Rabault 2012	12/750ml	199.99	16.67
Sincerite P/N Rose 2016	12/750ml	79.99	6.67
	5Cs/76, 10Cs/71.88		
Sincerite Pinot Noir 2014	12/750ml	104.00	8.67
Sincerite Pinot Noir 2016	12/750ml	104.00	8.67
Sincerite Sauv Blanc 2016	12/750ml	79.99	6.67

Nicolas Idiart

Blanc de Blanc Brut 2010	12/750ml	159.99	13.33

Rhone

Domaine de Cristia

Chateanuneuf-du-Pape Classique 2013	12/750ml	399.99	33.33
Chateanuneuf-du-Pape Classique 2015	12/750ml	399.99	33.33
Cotes du Rhone Classic 2016	12/750ml	136.00	11.33
Cotes du Rhone Vieilles Vignes 2015	12/750ml	176.00	14.67
Vacqueyras 2013	12/750ml	199.99	16.67
Vin de Pays Rouge 2014	12/750ml	104.00	8.67

Rhone Paradox

Mas Neuf Blanc 2014	12/750ml	119.88	9.99

Southern France

Chateau des Tourettes (Verget)

Trilogie del Endes 2001	12/750ml	199.99	16.67	40.00

Cuvee Jean Paul

Gascogne Rose 2016	12/750ml	71.88	5.99
Gascogne Sec 2016	12/750ml	71.88	5.99
Vaucluse Red 2016	12/750ml	71.88	5.99

Domaine Pellehaut

Blanc 2015	12/750ml	79.99	6.67
Rose 2016	12/750ml	79.99	6.67
Rouge 2011	12/750ml	79.99	6.67

Jacques Frelin

La Marouette Sauvignon Blanc 2014	12/750ml	95.88	7.99

Southern France - Provence

AIX

Coteaux D'Aix En Provence Rose 2015	12/750ml	190.00	15.83
	1cs/143		
Coteaux D'Aix En Provence Rose 2016	6/1.5L	184.00	30.67
Coteaux D'Aix En Provence Rose 2016	1/15L	500.00	500.00
Coteaux D'Aix En Provence Rose 2016	1/3L	80.00	80.00
Coteaux D'Aix En Provence Rose 2016	1/6L	225.00	225.00
Coteaux D'Aix En Provence Rose 2016	12/750ml	184.00	15.33

Chateau Leoube

Rose de Leoube 2016	6/750ml	112.00	18.67

Estandon

Methode Champeonie Rose Sparkling	6/750ml	128.00	21.33
Rose 2012	6/1.5L	119.95	19.99
Rose 2016	12/750ml	136.00	11.33
Rouge 2011	12/750ml	119.88	9.99

Germany

Karthäuserhof

Riesling Ruwer Trocken (Mosel-Ruwer) 2015	12/750ml	199.99	16.67

Nebel

Riesling (Rheinhessen) 2015	12/750ml	104.00	8.67

Schloss Saarastein

Saar-Rielsing-Sekt 2007	12/750ml	399.99	33.33

Greece

Papaioannou

Pinot Noir 2014	12/750ml	239.88	19.99

Spiros Hatziyiannis

Assyritiko (Santorini) 2014	12/750ml	159.99	13.33

Tsantali

Avaton Agioritiko 2007	6/750ml	239.95	39.99
Blanc	12/750ml	79.99	6.67
Imigylikos Limnos White	6/750ml	68.00	11.33
Imigylikos Naousa Red 2015	6/750ml	68.00	11.33
Kanenas Red 2013	6/750ml	71.95	11.99
Mavrodaphne	6/750ml	56.00	9.33
Mavroudi Maronia 2011	6/750ml	89.95	14.99
Naoussa Reserve 2010	6/750ml	119.95	19.99
Rapsani 2012	12/750ml	119.95	10.00
Retsina	12/750ml	79.99	6.67
Rouge	12/750ml	79.99	6.67

Israel

Clos de Gat

Har'el Cab Sauv 2012	12/750ml	239.88	19.99
Har'el Syrah 2012	12/750ml	239.88	19.99

Italy

Adria Vini

Avito Pinot Grigio Rose (IGT Provincia di Pavia) 2016	12/750ml	64.00	5.33
Italia Pinot Grigio (IGT delle Venezie) 2016	12/750ml	64.00	5.33
Italia Pinot Grigio Rose Spumante (Vino Spumante di Qualita)	12/750ml	79.99	6.67
Italia Prosecco (Prosecco DOC)	12/750ml	112.00	9.33
Italia Sangiovese (Puglia) 2016	12/750ml	56.00	4.67
Mirabello Prosecco (Prosecco DOC)	12/750ml	95.88	7.99

Antica Fratta

Franciacorta Brut (Lombardy)	6/750ml	149.95	24.99
Franciacorta Essence Rose (Lombardy) 2009	6/750ml	220.00	36.67

Antico Fuoco

Rosso IGT (Veneto) 2015	12/750ml	104.00	8.67

Aurelio Settimo

Barolo (Piedmont) 2010	12/750ml	480.00	40.00
Barolo Rocche (Piedmont) 2009	12/750ml	560.00	46.67
Barolo Rocche (Piedmont) 2010	12/750ml	599.88	49.99

Bibbiano

Chianti Classico 'Bibbiano' (Chianti) 2014	12/750ml	176.00	14.67

Borgo Boschetto

Pinot Grigio (Fruiuli) 2016	12/750ml	119.88	9.99
	3Cs/95.88		

Bruna Grimaldi

Barolo Camila (Piedmont) 2012	12/750ml	359.88	29.99

Cacchiano

Chianti Classico (Tuscany) 2011	12/750ml	239.88	19.99
Chianti Classico Rsv (Tuscany) 2010	6/750ml	160.00	26.67
Chianti Classico, Millennio (Tuscany) 2009	6/750ml	199.99	33.33

Cantine Due Palme

Montecoco, Salice Salento 2013	12/750ml	128.00	10.67

Capanna

Brunello (Tuscany) 2010	12/750ml	600.00	50.00
Brunello Riserva (Tuscany) 2010	6/750ml	440.00	73.33

Ceci

Othelo Champenios Rose (Emilia Romagna)	12/750ml	159.99	13.33

Col Mesian

""Nove Cento Dieci"" Spumante Extra Dry (Veneto)	12/750ml	104.00	8.67

De Stefani

Col Fondo Prosecco (Veneto)	12/750ml	159.99	13.33

Fattoria di Bacchereto

'Terre a Mano' Carmignano (Tuscany) 2012	6/750ml	224.00	37.33

Gini

Chianti (Tuscany) 2012	12/750ml	119.88	9.99	
Sangiovese (Tuscany) 2014	12/750ml	79.99	6.67	24.00

Graci

Etna Bianco (Sicily) 2015	12/750ml	263.88	21.99
Etna Rosato (Sicily) 2016	12/750ml	208.00	17.33
Etna Rosso (Sicily) 2014	12/750ml	263.88	21.99
Etna Rosso 'Arcuria' (Sicily) 2012	12/750ml	440.00	36.67
Etna Rosso 'Arcuria' (Sicily) 2014	12/750ml	520.00	43.33

Gurrieri

Cerasuolo di Vittoria DOCG (Sicily) 2014	12/750ml	256.00	21.33
Frappato (Sicily) 2014	12/750ml	239.88	19.99
Nero d'Avola (Sicily) 2013	12/750ml	239.88	19.99

I Greppi

Greppicaia Bolgheri Superiore (Tuscany) 2009	6/750ml	280.00	46.67

La Caplana

Dolcetto (Piedmont) 2013	12/750ml	143.88	11.99

La Luna

Lambrusco (Emilia Romagna)	12/750ml	191.88	15.99

La Querciolina (Pertimali-Sassetti)

Montecucco Sangiovese (Tuscany) 2013	12/750ml	184.00	15.33

Le Ragnaie

Brunello di Montalcino (Tuscany) 2012	12/750ml	752.00	62.67
Rosso di Montalcino (Tuscany) 2013	12/750ml	280.00	23.33

Marchesi Antinori

Solaia (Toscano) 2010	6/750ml	1680.00	280.00
Solaia (Toscana) 2012	6/750ml	1600.00	266.67

Mauro Molino

Barolo Conca (Piedmont) 2010	12/750ml	719.88	59.99

Minini

Pinot Grigio (Veneto) 2015	12/750ml	119.88	9.99	8.12

Montefresco

Montepulciano (Veneto) 2012	6/1.5L	71.95	11.99
Pinot Grigio (Veneto) 2015	6/1.5L	71.95	11.99
Pinot Grigio (Veneto) 2016	12/750ml	88.00	7.33
	3Cs/83.88, 5Cs/79.99		
Prosecco (Veneto)	12/750ml	119.88	9.99

Nervi

Gattinara (Piedmont) 2012	12/750ml	335.88	27.99

Oasi delgli Angeli

'Kurni' Montepulciano (Marche) 2012	6/750ml	640.00	106.67

Perlage

Pinot Grigio (Veneto) 2015	12/750ml	119.88	9.99
Prosecco, Altana Rosato (Veneto) 2014	12/750ml	119.88	9.99
Prosecco, Bacaretto (Veneto) 2015	24/187ml	95.95	4.00
Prosecco, Riva Moretta (Veneto) 2015	12/750ml	152.00	12.67
Prosecco, Sgajo (Vegan) (Veneto) 2015	12/750ml	152.00	12.67

Pertimali di Livio Sassetti

Brunello di Montalcino (Tuscany) 2011	12/750ml	599.88	49.99
Chardonnay (Veneto) 2016	12/750ml	239.88	19.99
Rosso (Tuscany) 2014	12/750ml	263.88	21.99

Poderi Aldo Conterno

Barolo Bussia (Piedmont) 2013	12/750ml	840.00	70.00
Barolo Cicala (Piedmont) 2008	6/750ml	680.00	113.33
Barolo Colonnello (Piedmont) 2010	6/750ml	768.00	128.00
Conca Tre Pile Barbera (Piedmont) 2012	12/750ml	336.00	28.00
Langhe Rosso (Piedmont) 2013	12/750ml	296.00	24.67

Poggio Anima

Grillo de Sicilia (Sicily) 2015	12/750ml	136.00	11.33
Montelpulciano D'Abruzzo (Abruzzo) 2015	12/750ml	136.00	11.33
Nero D'Avola di Sicilia (Sicily) 2013	12/750ml	136.00	11.33
Sangiovese de Toscana (Toscana) 2014	12/750ml	136.00	11.33

Redentore

Merlot (Veneto) 2014	12/750ml	143.88	11.99
Pinot Grigio (Veneto) 2016	12/750ml	143.88	11.99
Refosco dal Peduncolo Rosso (Veneto) 2014	12/750ml	143.88	11.99

Ronchi

Barbaresco (Piedmont) 2007	12/750ml	359.88	29.99
Barbaresco (Piedmont) 2012	12/750ml	359.88	29.99
Barbera D'Alba Terle (Piedmont) 2009	12/750ml	239.88	19.99
Barbera D'Alba Terle (Piedmont) 2012	12/750ml	239.88	19.99

Salcheto

Chianti Colli Senesi (Tuscany) 2015	12/750ml	104.00	8.67

Santa Giustina

Barbara (Emilia Romagna) 2015	12/750ml	128.00	10.67

Sassaia

Barolo, Red Label (Piedmont) 2010	12/375ml	179.88	14.99
Barolo, Red Label (Piedmont) 2010	12/750ml	359.88	29.99

Scagliola

Barbera 'Mati' (Piedmont)	12/750ml	119.88	9.99

Villa Sparina

Barbera Monferrato DOC (Piedmont)	12/750ml	143.88	11.99
Blanc de Blancs Brut, Bottle Fermented (Piedmont)	12/750ml	224.00	18.67
Gavi di Gavi (Piedmont) 2015	12/375ml	108.00	9.00
Gavi di Gavi (Piedmont) 2015	12/750ml	160.00	13.33

Viticcio

Chianti Classico (Tuscany) 2009	12/750ml	199.99	16.67
Chianti Classico Riserva (Tuscany) 2009	12/750ml	263.88	21.99
Chianti Classico Riserva Beatrice (Tuscany) 2009	6/750ml	199.99	33.33
Monile (Tuscany) 2007	6/750ml	239.95	39.99
Vin Santo Dolce Arianna (Tuscany) 2005	12/375ml	239.88	19.99

Vitticcio

Rosso Toscano Bere (Tuscany) 2015	12/750ml	143.88	11.99

Japan

Akitabare

Spring Snow Honjozo	12/720ml	223.95	18.66

Akitabare Suirakuten

Heaven of Tipsy Delight Daiginjo	6/720ml	340.00	56.67

Dewazakura

""Dewasansan"" Green Ridge Junmai Ginjo	30/300ml	335.90	11.20
""Dewasansan"" Green Ridge Junmai Ginjo	12/720ml	323.88	26.99
""Izumi Judan"" Tenth Degree Junmai Ginjo	12/720ml	295.92	24.66
""Oka"" Cherry Bouquet Junmai Ginjo	30/300ml	309.90	10.33
""Oka"" Cherry Bouquet Junmai Ginjo	12/720ml	311.88	25.99
Dewasansan, Green Ridge Junmai Ginjo	6/1.8L	329.95	54.99
Festival of Stars - Sparkling	12/300ml	136.00	11.33

Hakuryu

White Dragon Daiginjo (Niigata Sake)	12/300ml	348.00	29.00

Hoyo

""Genji"" Shining Prince Junmai	6/1.8L	256.00	42.67
""Genji"" Shining Prince Junmai	12/500ml	199.99	16.67
""Genji"" Shining Prince Junmai	12/720ml	251.88	20.99

Hoyo Kura no Hana

Fair Maiden Daiginjo	8/500ml	199.95	24.99

Ichishima

Karen ""Coy"" Junmai (Niigata Sake)	12/500ml	256.00	21.33

Kakurei

Daiginjo (Niigata Sake)	12/720ml	572.00	47.67
Junmai (Niigata Sake)	12/720ml	399.99	33.33
Ume-shu Plum (Niigata Sake)	12/720ml	479.88	39.99

Kamoizumi

""Shusen"" Three Dots Junmai	12/900ml	280.00	23.33
Junmai Daiginjo Autumnal Elixir	12/500ml	275.88	22.99

Kiminoi

Emperor's Well Junmai-Ginjo, Yamahai (Niigata Sake)	12/720ml	359.88	29.99
Emperor's Well Junmai-Ginjo, Yamahai (Niigata Sake)	12/300ml	199.99	16.67

Kinshihai

Snow Shadow Tokubetsu-Junmai (Niigata Sake)	6/1.8L	280.00	46.67
Snow Shadow Tokubetsu-Junmai (Niigata Sake)	12/300ml	159.99	13.33
Snow Shadow Tokubetsu-Junmai (Niigata Sake)	12/720ml	251.88	20.99

Kirinzan

Futsu-Shu (Niigata Sake)	6/1.8L	240.00	40.00
Junmai (Niigata Sake)	12/720ml	312.00	26.00
Junmai Daiginjo (Niigata Sake)	6/1.8L	960.00	160.00
Junmai Daiginjo (Niigata Sake)	6/720ml	399.99	66.67
Junmai Ginjo (Niigata Sake)	6/720ml	263.95	43.99
Kagayaki Daiginjo (Niigata Sake)	6/720ml	740.00	123.33

Kokuryu

Black Dragon Junmai Ginjo	6/1.8L	359.95	59.99
Black Dragon Junmai Ginjo	12/720ml	347.88	28.99
Tokusen Crystal Dragon Ginjo 720ml	12/720ml	359.88	29.99

Manotsuru

Four Diamonds, Junmai Daiginjo Gen-Shu (Niigata Sake)	12/500ml	320.00	26.67

Masumi

Arabashiri First Run	12/720ml	323.88	26.99
Nanago Seventh Heaven Daiginjo	6/720ml	275.95	45.99
Okuden Kantsukuri ""Mirror of Truth"" Junmai	6/1.8L	249.96	41.66
Okuden Kantsukuri ""Mirror of Truth"" Junmai	24/300ml	239.76	9.99
Okuden Kantsukuri ""Mirror of Truth"" Junmai	12/720ml	243.96	20.33

Matsunoi

Wishing Well Tokubetsu-Honjozo (Niigata Sake)	6/1.8L	280.00	46.67
Wishing Well Tokubetsu-Honjozo (Niigata Sake)	12/300ml	159.99	13.33
Wishing Well Tokubetsu-Honjozo (Niigata Sake)	12/720ml	239.88	19.99

Midorikawa

Green River Daiginjo (Niigata Sake)	6/720ml	959.95	159.99
Green River Honjozo (Niigata Sake)	12/720ml	399.99	33.33
Junmai (Niigata Sake)	12/720ml	328.00	27.33

Minogawa

Awa Yuki Nigori-Junmai (unfiltered) (Niigata Sake)	12/500ml	263.88	21.99
Koshino Omachi Diaginjo (Niigata Sake)	20/187ml	380.00	19.00
Koshino Omachi Diaginjo (Niigata Sake)	6/720ml	560.00	93.33

Musashino

Bunano Tsuyo ""Dewdrops"" Tok-Jun (Niigata Sake)	12/720ml	408.00	34.00
Daku Nigori (unfiltered) Junmai (Niigata Sake)	12/500ml	263.88	21.99

Nishimoto

Aladdin Janmai Shu	12/300ml	128.00	10.67	
Aladdin Nigori	12/300ml	112.00	9.33	
Kagatobi Daiginjo Ai	6/720ml	239.95	39.99	
Kagatobi Junmai Ginjyo	10/300ml	119.90	11.99	
Kagatobi Sennichi Kakoi	6/720ml	599.95	99.99	
Kizakura Pure Sake	12/300ml	64.00	5.33	
Kizakura Stars	12/300ml	79.99	6.67	
Kudoki Jyozu Ginjyo	20/300ml	199.90	10.00	9.99
Rokkasen Janmai Rose	30/180ml	199.99	6.67	
Rokkasen Junmai	30/180ml	169.99	5.67	
Sawanotsuru Genshu	24/150ml	79.99	3.33	
Sawanotsuru Genshu	12/720ml	131.88	10.99	
Sawanotsuru Zuicho	6/1.8L	248.00	41.33	
Tokuri Ikkon Daiginjyo	20/180ml	110.00	5.50	5.50
Yuzu Aladdin	12/300ml	119.88	9.99	9.99

Tedorigawa

Yamahai Junmai	12/720ml	255.96	21.33

Mexico

L.A. Cetto

Cabernet Sauvignon 2014	12/750ml	104.00	8.67
Chardonnay 2014	12/750ml	104.00	8.67
Petite Sirah 2013	12/750ml	104.00	8.67
Reserve Nebbiolo 2010	6/750ml	104.00	17.33
Sauvignon Blanc 2016	12/750ml	104.00	8.67
Zinfandel 2012	12/750ml	104.00	8.67

Villa Montefiori

Cab/Savgiovese (Guadalupe Valley) 2013	12/750ml	280.00	23.33

New Zealand

Auntsfield (New Zealand's 1st Winery)

Single Vineyard Sauvignon Blanc (Mallorca) 2016	12/750ml	199.99	16.67

Crater Rim

Pinot Noir (Cantebury) 2014	12/750ml	176.00	14.67

Lobster Reef

Sauvignon Blanc (Marlborough) 2015	12/750ml	104.00	8.67

Moko Black

Sauvignon Blanc (Marlborough) 2016	12/750ml	119.88	9.99

Tiki Sound

Sauvignon Blanc (Marlborough) 2015	12/750ml	119.88	9.99
Sauvignon Blanc (Marlborough) 2015	1/20L	236.00	236.00

Walnut Block

Sauvignon Blanc (Marlborough) 2016	12/750ml	119.88	9.99

Oregon

Alchemist

Pinot Noir (Williamette Valley) 2014	12/750ml	280.00	23.33

Alexana

Chardonnay (Williamette Valley) 2014	12/750ml	280.00	23.33
Pinot Noir, Red Label (Williamette Valley) 2014	12/750ml	239.88	19.99
Pinot Noir, Revana Vineyard (Williamette Valley) 2014	6/750ml	210.00	35.00
Riesling (Williamette Valley) 2015	12/750ml	280.00	23.33

Amity Vineyards

Pinot Noir (Williamette Valley) 2013	12/750ml	239.88	19.99

Kings Ridge

Pinot Gris (Williamette Valley) 2015	12/750ml	143.88	11.99
Pinot Noir (Williamette Valley) 2015	12/750ml	184.00	15.33
Riesling (Williamette Valley) 2014	12/750ml	143.88	11.99

Oregon Trails Wine Co.

Pinot Noir (Williamette Valley) 2014	12/750ml	159.99	13.33
Pinot Noir (Williamette Valley) 2015	12/750ml	159.99	13.33

Underwood

Pinot Gris 2016	12/750ml	128.00	10.67
Pinot Gris Cans	24/375ml	128.00	5.33
Pinot Noir 2015	12/750ml	128.00	10.67
Pinot Noir Cans	24/375ml	128.00	5.33
Rose 2016	12/750ml	128.00	10.67
Rose Cans	24/375ml	128.00	5.33

Walnut City

Pinot Noir Reserve (Williamette Valley) 2012	12/750ml	256.00	21.33

Portugal

Aveleda

Alvarinho da Aveleda 2015	12/750ml	104.00	8.67
Follies Alvarinho/Lour 2012	12/750ml	104.00	8.67
Follies Cabernet/Touriga Nacional 2013	12/750ml	128.00	10.67
Follies Cabernet/Touriga Nacional 2014	12/750ml	128.00	10.67
Follies Touriga Nacional 2012	12/750ml	159.99	13.33
Grand Follies 2003	6/750ml	239.95	39.99
Quinta da Aveleda VV 2016	12/750ml	79.99	6.67
Vinho Verde Branco 2015	6/1.5L	64.00	10.67
Vinho Verde Branco 2016	12/750ml	71.88	5.99
Vinho Verde Branco 2016	6/750ml	35.95	5.99

Butler Nephew & Co.

10 Years Old Tawney	6/750ml	119.95	19.99
10 Years Old White	6/750ml	119.95	19.99
20 Years Old	6/750ml	233.94	38.99
40 Years Old	6/750ml	599.94	99.99
Port Finest Reserve	6/750ml	107.95	17.99

Casal Garcia

Sangria	6/1.5L	56.00	9.33
Sangria	12/750ml	71.88	5.99
Sweet White	12/750ml	71.88	5.99
Tinto 2015	6/750ml	35.94	5.99
Vinho Verde Branco	12/750ml	71.88	5.99
Vinho Verde Branco	6/750ml	35.94	5.99
Vinho Verde Branco	6/1L	35.95	5.99
Vinho Verde Rose	12/750ml	71.88	5.99

Castelino

Douro DOC Vinho Tinto 2014	6/750ml	35.95	5.99

Charamba

Vinho Tinto 2013	12/750ml	71.88	5.99	
Vinho Tinto 2014	6/1.5L	59.95	9.99	8.00
Vinho Tinto Reserva 2015	12/750ml	79.99	6.67	

Dalva

20 Anos Dry White	6/750ml	280.00	46.67
Colheita 1985	6/750ml	440.00	73.33
Colheita 1997	6/750ml	179.95	29.99
Espumante Bruto 2016	6/750ml	88.00	14.67
Golden White 1997	6/750ml	1000.00	166.67
LBV 2012	12/750ml	199.99	16.67
Ruby	12/750ml	128.00	10.67
Tawny Reserve	12/750ml	184.00	15.33

Lagar de Darei

Dão Tinto (Dao) 2012	12/750ml	151.95	12.66

Mouchao

Estate Tinto 2006	6/750ml	199.99	33.33

Pessoa da Vinha

Touriga Nacional 2013	12/750ml	104.00	8.67

Quinta do Romeu

Tinto 2012	12/750ml	184.00	15.33

Slovenia

Stekar Winery

Sivi Pinot Gris 2015	12/750ml	184.00	15.33

South Africa

Mother Rock

Force Celeste, Chenin Blanc (Swartland) 2015	6/750ml	83.95	13.99
Force Celeste, Red Blend (Swartland) 2015	6/750ml	107.95	17.99
Liquid Skin, Chenin Blanc (Swartland) 2015	6/750ml	159.99	26.67
White (Swartland) 2015	6/750ml	107.95	17.99

Spain

Astobiza

Late Harvest (Txakoli) 2014	6/375ml	179.95	29.99
Txakoli Rosé (Txakoli) 2016	12/750ml	179.88	14.99
Txakoli de Alva (Txakoli) 2015	12/750ml	184.00	15.33

Bodegas Carlos Serres

Vega Piedra Tempranillo (D.O.C. Rioja) 2015	12/750ml	71.88	5.99

Bodegas Covitoro

Cermeno (D.O.C. Toro) 2016	12/750ml	79.99	6.67

Bodegas Murviedro

Coleccion Reserva Tinto (Marlborough) 2013	12/750ml	88.00	7.33
Fauno Cava Brut (D.O. Cava)	12/750ml	71.88	5.99

Bodegas Veracruz

Veracruz Joven 2014	12/750ml	128.00	10.67

Bodegas y Vinedos Alzania

'El Retorno' Garnacha (Navarra) 2013	12/750ml	199.99	16.67
Syrah (Navarra) 2012	12/750ml	199.99	16.67

Emeterio Aizpurua

Aizpurua Txakoli 2015	12/750ml	167.88	13.99

Mesquida Mora

Sincronia Negre (Mallorca) 2015	12/750ml	199.99	16.67

Saenz-Olazabal

Gardacho (Navara) 2014	12/750ml	143.88	11.99

Serra & Barceló

'Aucala' Garnacha Blanca (Terra Alta) 2015	6/750ml	112.00	18.67

Sexto Elemento

'6th Element' Bobal 2013	6/750ml	199.99	33.33
'David & Goliath' Bobal 2014	6/750ml	179.95	29.99
'Respeto' Bobal 2013	6/750ml	280.00	46.67

Solar de Randez/Bodegas las Orcas

Blanco 2015	12/750ml	143.88	11.99
Finca san Angel 2011	12/750ml	188.00	15.67
Joven 2015	12/750ml	128.00	10.67
Reserva 2010	12/750ml	239.88	19.99
Rioja Rosado (Saint Lucia) 2016	12/750ml	152.00	12.67

Volvoreta

Flores de Cerezo 2015	12/750ml	167.88	13.99
Flores de Cerezo 'Sin Sulfitos' 2013	12/750ml	348.00	29.00
Toro 2014	12/750ml	256.00	21.33

Uruguay

Bodega Bouza

Albarino 2016	6/750ml	119.95	19.99
B2 Tannat 2013	6/750ml	199.99	33.33
B6 Tannat 2015	6/750ml	199.99	33.33
Tannat Reserva 2015	12/750ml	208.00	17.33
Tempranillo/Tannat Reserva 2015	12/750ml	239.88	19.99

Washington State

Badger Mountain

Cab Sauv, NSA 2016	12/750ml	159.99	13.33
Chardonnay NSA 2016	12/750ml	119.88	9.99
Johannisberg Riesling NSA 2016	12/750ml	107.88	8.99
Merlot NSA 2016	12/750ml	159.99	13.33
Pinot Noir NSA 2014	12/750ml	159.99	13.33
Pure Red, BIB 2016	6/3L	119.95	19.99
Pure White, BIB 2015	6/3L	96.00	16.00

Christopher Michael

Cabernet Sauvignon (Columbia Valley) 2014	12/750ml	136.00	11.33
Red Blend (Columbia Valley) 2013	12/750ml	136.00	11.33

Diversion

Cabernet Sauvignon (Columbia Valley) 2014	12/750ml	119.88	9.99
Chardonnay (Columbia Valley) 2013	12/750ml	119.88	9.99

Woodward Canyon

Cabernet Sauvignon Nelms Road (Columbia Valley) 2014	12/750ml	215.88	17.99
	3Cs/191.88 (Nelms)		
Cabernet Sauvignon, Artist Series (Columbia Valley) 2013	12/750ml	479.88	39.99
Cabernet Sauvignon, Artist Series (Columbia Valley) 2014	12/375ml	239.88	19.99
Cabernet Sauvignon, Old Vines (Columbia Valley) 2013	12/750ml	999.99	83.33
Chardonnay, ""Washington State"" (Columbia Valley) 2014	12/750ml	343.88	28.66
Merlot Columbia Valley (Columbia Valley) 2013	12/750ml	399.99	33.33
Red Wine Blend Nelms Road 2015	12/750ml	239.88	19.99

The Country Vintner

A member of The Winebow Group

PAYMENT REMITTANCE ONLY:
PO BOX 1540, ASHLAND, VA 23005

GENERAL CORRESPONDENCE:
12305 N LAKERIDGE PKWY, ASHLAND, VA 23005

WAREHOUSE:
10983 GUILFORD ROAD, UNIT F
ANNAPOLIS JUNCTION, MD 20701

www.countryvintner.com

NO BOTTLE CHARGES

877-946-3620 TOLL FREE

VOLUME DISCOUNTS AVAILABLE
CONTACT YOUR TCV REPRESENTATIVE

SUPPLIER LIST

Acumen Wine (CA)
Appellation Wine Company (CA)
Athenee Imports (GR)
Balkan Wine Project (SER)
Banks Channel (SA)
Blackbird Vineyards (CA)
Blankie Estate (CA)
Broadbent Selections (INT'L)
Cape Classics (ZA)
Classical Wines (SP)
Cognac Maximi Trijol (FR)
Country Vintner Winery Direct (INT'L)
Craft + Estate, The Winebow Group (INT'L)
Dalla Terra (IT)
Distinguished Vnyds & Parners (AU)
Dr. Loosen (D, FR, OR)
European Cellars / Eric Solomon (FR, SP)
Hahn Family Wines (CA)
Indigenous Selections (IT)
Jon-David Headricks Selections (FR)
Jorge Ordonez (SP)
Kermit Lynch (FR)
Leonardo LoCascio Selections, The Winebow Group (IT)
Leopold Bros
Marc de Grazia (IT)
Maritime Wine Trading Collective (CA, ZA)
MundoVino, The Winebow Group (INT'L)
New Columbia Distillers (DC)
NW Wine Co (OR)
Pacific Edge Wine & Spirits (SCOT)
Park Street Imports (MX)
Paul Hobbs Wines (AS)
Peter Vezan (FR)
Premium Ports (P)
Ransom (OR)
Rare Wine Company (INT'L)
San Francisco Wine Exchange (CA, WA, CH, NZ)
Singani 63
Sorting Table (CA, INT'L)
Suro International (Spirits)
Terry Theise Selections (D, AS)
Ulysses Cazabonne (BORD)
Vias (IT)
Vineyard Brands (INT'L)
Vintage '59 Imports (FR)
Vintex (BORD)
Winebow Imports (INT'L)
WineSellers Ltd. (INT'L)
Wolffer (Arg, NY)
World Wine Source / Russell Herman (FR)

BRAND LIST

SPIRITS

A D Rattray Single Malt
Agave de Cortes
Agave de Cortes Mezcal
Agave de Cortes Reposado
Altesino Grappa
American Oak Cognac (Bache Gabrielsen)
Aromatique Spice Liqueur
Arvero Limoncello
Balsam Amaro Americano
Bank Note Scotch
Bank Note Whisky
Bäska Snaps
Belle Isle Moonshine
Belle Isle Cold Brew Coffee
Bertagnolli Grappa
Bertina Liqueur
Bigallet Liqueur
Birkir Schnapps (Foss)
Bittermens Liqueur
Bjork Liqueur (Foss)
Blackwoods Gin
Boomsma Bitters
Boomsma Genever
Boyd & Blair
Breuckelen
Cadenhead Scotch
Capitoline
Caprinatura
Casa Pacific Tequila
Cathead Vodka
Chateau du Breuil Calvados
Chieftain's Single Malt
Contratto
Corsair
Dala Bittermens
Don Mateo de la Sierra
Don Fulano Tequila
Dos Armadillos Tequila
Dos Manos Tequila
El Destilador Tequila
El Jolgorio Mezcal
El Massaya Arak
Emile Pernot Liqueurs
Exclusive Malts
Exclusive Regions
Fortaleza
Frapin Cognac
Giffard Liqueurs
Girvan
Gölles Brandy
Green Hat Gin
Guillaumette Genepi
Hazelburn Single Malt
Herencia Mexicana Tequila
Highland Queen Blended Scotch
Hoodoo Legba Reserve Liqueur
Hum Botanical
Hunter Laing
Isle of Arran Single Malt
Isle of Skye Blended
J Rieger Kansas Whiskey
Jensen's Gin
Joel Richard Rum
Joel Richard Tequila
Kilchoman Single Malt
Kilkerran Single Malt
Kinahans Irish Whiskey
L'Arack de Musar
Leopold
Longrow Single Malt
Lovell Bros Sour Mash
Marca Negra Mezcal
Marolo Grappa
Marquis de Montesquiou
Maurin Quina
Maxim Trijol
Medley Bros Bourbon
Mezcales de Leyenda
Milla Grappa
Montenegro
Nardini
Novo Fogo Cachaça
Nuestra Soledad Mezcal
Old Medley Bourbon
Old Raj Gin
Oola
Osocalis
Payet Pisco
Perun Pear Brandy
Pine Barrens Amer Sgl Mlt Whis
Pine Barrens Gin
Pitú Cachaça
Poli
Por Siempre Sotol
Ransom
Redleg
Reservoir
Rough Rider
Sibona
Siembra Azul
Siembra Metl
Siembra Valles
Six Saints
Small's Gin
Smokehead Single Malt
Smooth Ambler
Southwell Straight Bourbon
Springbank Single Malt
Stirk's Gin
Stonewall American Rum
Stronachie Single Malt
Tamdhu Single Malt
Tepache Liqueur
Thomas Tew Rum
Three Fingers Canadian Whiskey
Tullibardine Single Malt
Tyler's Gin
Vedrenne Liqueurs
Vestal Vodka
Vilya Spirits
Wathen's Bourbon
Wolfburn Single Malt
Xtabentun
Yuu Baal Mezcal Joven
Yuu Baal Reposado

WINE - ALBANIA

Kantina

WINE - AMERICA

CALIFORNIA

24 Knots
Acre
Acumen
Adamvus
Alysian
Ancient Peaks
Anderson
Angeline
Annabella
Araujo
Atrea
Baileyana
Ballard Lane
Bandwagon
Bien Nacido Vineyards
Bishops Peak (Talley)
Blackbird Vineyards
Blue Rock
Bonanno
Boneshaker
Brown Estate
Bryant Family
Butterblock
Butternut
Cadre
Campus Oaks
Capiaux
Carol Shelton
Cattleya
Chappellet
Chareau
Chasing Lions
Cirq
Cliff Lede
Colgin
Combe
Communion
Continuum
Curvature
Dancing Hares
Dante Vineyards
Diamond Creek
Domaine de la Côte
Donum Estate
Dunn Vineyards
Edaphos
Ernest Vineyards
Elizabeth Rose
Elizabeth Spencer
Experience
Failla
FEL
Foppiano
Forager
Forman
Frank Family
Front Porch
Ghost Block
Ghostrider
Ghostrunner
Gotham Project
Green & Red
H Mynors
Hahn
Hahn SLH
Hendry
Highflyer
Humble Pie
Hitching Post
HRW
Inman Family
J. Wilkes
Jaffurs Wine Cellars
Jason-Stephens
Jeff Runquist
Jonata
Joseph Jewell
Kali-Hart
Kamen
Kapcsandy
Kenzo Estate
Kosta Browne
Kunin
L'Aventure
L'Uvaggio
Lafond
Lang & Reed
Larkmead Vineyards
Laurel Glen
Lewis Cellars
Logan
Lompoc
Lucienne
MacRostie
Magnolia Court
Malene
Marietta Cellars
Marimar Estate
Martin Ray
McCay Cellars
Melville
Merry Edwards
Miner Family
Ministry of the Vinterior
Mountain View Vintners
My Essential
Mythicvs
Nanna's Short Cake
Navarro
Oakville Winery
Occidental
Paraiso
Parcel 41
Paul Hobbs
Peachy Canyon
Pisoni
Priest Ranch
Quady
Quivira
Raen
Realm Cellars
Resolute
Ridge
Robert Biale
Robert Keenan
Robert Sinskey Vyds.
Robert Stemmler
Roblar
Rock & Vine
Rossi-Wallace
Sailor's Grave
Sandhi
Santa Barbara
Saracina
Sausal
Schug
Seavey
Seghesio Vineyard
Seven Sinners
Shared Notes
Smashberry
Smith & Hook
Smoking Gun
Solomon Hills
Somerston
Sonoma-Loeb
Spicerack
Stolpman
Stony Hill
Talley Vineyards
Tangent
Terra Valentine
Textbook
The Archivist
The Counselor
The Hilt
The Paring
The Rule
Tobin James
Tortoise Creek
Trenza

September 2017

Tres Sabores
Trig Point
True Myth
Turnbull Cellars
Twenty Bench
Vagabond
Ventana
Vinum Cellars
Volunteer
Walter Hansel
Whetstone
Young Inglewood
Zocker

NEW MEXICO

Gruet

NEW YORK

Forge Cellars
Gotham Project
Ravines
Red Tail Ridge
Summer in a Bottle
Wolffer

OREGON

Andrew Rich Wines
Anne Amie Vineyards
Appassionata
Argyle
Battle Creek
Beacon Hill
Bethel Heights
Brooks
Cristom
Evening Land
Francis Tannahill
Hamacher
J. Christopher
Jigsaw
Ransom
Rex Hill
Salem Wine Co.
St Innocent
Wildewood
Wild Hills
William Hatcher

VIRGINIA

Ankida Ridge
Barboursville Vineyard
Chateau Morrisette
Chesapeake Wine Co.
Chrysalis
Glen Manor
Ingleside Plantation
Jefferson Vineyards
Linden Vineyards
Lovingston
Ox-Eye
Rappahannock
Rockbridge
Rockgarden
Thibaut-Janisson
White Hall

VIRGINIA - CIDER

Castle Hill
Foggy Ridge

WASHINGTON

Amavi Cellars
Barnard Griffin
Browne Family
Corvidae
Double Canyon
Doubleback
Figgins
Flying Fish
Glacier Rock
Gotham Project
Gramercy Cellars
L'Ecole No. 41
Leonetti
Milbrandt Vineyards
Owen Roe
Pepper Bridge
Ross Andrew
Seven Hills
The Originals
Waitsburg Cellars

WEST VIRGINIA

West Virginia Fruit and Berry

* DOMESTIC SPARKLING *

Gruet
Ingleside
Schug
Sea Smoke
Thibaut-Janisson
Tobin James

WINE - ARGENTINA

Alfa Crux
Alto Limay
Andeluna
B Crux
Bramare
Broadbent
Caballero de la Cepa
Catena
Catena Alta
Catena Zapata
Catena-Vista Flores
Cobos
Desierto 25
El Porvenir de Cafayete
Enemigo
Familia Zuccardi
Felino
Finca La Anita
Finca Sophenia
Finca Wolffer
Gouguenheim
High Note
Lost Vineyards
Malamado
Malma
NQN Picada 15
O. Fournier
Pulenta Estate
Recuerdo
Renacer/Punto Final
Riglos
Santa Julia
Tierra de Antes
Tilia
Tonada
Urban Uco
Valle De Uco
Vina Cobos
Weinert

ARGENTINA SPARKLING

Gouguenheim
Santa Julia
Vida

WINE - ARMENIA

Shushi Karabaghian
Yacoubian Hobbs

WINE - AUSTRALIA

ADELAIDE HILLS

Pike & Joyce
Shaw + Smith
Vinaceous

BAROSSA

2 Up
Elderton
Nine Stones
St. Hallett

CLARE VALLEY

Petaluma
Pikes

HEATHCOTE

Tournon

HILLTOPS

Nine Stones

HUNTER VALLEY

Hope Estate

MARGARET RIVER

Hay Shed Hill
Howard Park
Vinaceous

MCLAREN VALE

Coriole
Nine Stones

NEW SOUTH WALES

Inkberry

PADTHAWAY

Vinaceous

PYRENEES

Tournon

RIVERINA

Calabria

SE AUSTRALIA

Bulletin Place
St Kilda

THE GREAT SOUTHERN

West Cape Howe

TASMANIA

Tolpuddle Vineyard

VICTORIA

Campbells
De Bortoli
Tournon

WESTERN AUSTRALIA

MadFish
Plantagenet
West Cape Howe
Zeepaard

YARRA

Sticks

WINE - AUSTRIA

BURGENLAND

Achs, Paul
Beck
Heinrich
Kollwentz
Paul Lehrner (TT)
Prieler (TT)
Szigeti
Wallner (TT)

CARNUNTUM

Ecker (TT)
Glatzer (TT)

KAMPTAL/KREMSTAL

Broadbent
Brundlmayer (TT)
E & M Berger (TT)
Gobelsburg (TT)
Hiedler (TT)
Hirsch (TT)
Loimer
Nigl (TT)
Rainer Wess
Schloss Halbturn
Steinfeld

NEUSIEDLERSEE

Sattler (TT)
Schrock (TT)

NIEDERÖSTERREICH

Prager
Pratsch
Reisetbauer apple (TT)
Rudi Pichler

STEIERMARK

Polz

TRAISENTAL

Huber

VIENNA

Wieninger

WACHAU

Alzinger (TT)
Jamek (TT)
Knoll, Emmerich
Nikolaihof (TT)
Rainer Wess

WEINVIERTEL

Hofer (TT)
Julius Klein
Schwarzbock (TT)
Setzer (TT)

AUSTRIA SPARKLING

Brundlmayer (TT)
Huber
Szigeti

WINE - BOLIVIA

Singani

WINE - BRAZIL

Lidio Carraro

WINE - CANADA

Stratus

WINE - CHILE

Alfa Centauri
Aresti
Centauri
Cousino Macul
De Martino
Entrada
Gotham Project
Leyda
Lurton Araucano
O. Fournier
Perez Cruz
Root: 1
Santa Luz (Edwards)
Tarapaca
Terranoble
Ventisquero
Yali

WINE - CROATIA

Trapan

WINE - ENGLAND

Gusbourne

CIDER - ENGLAND

Dunkertons

WINE - FRANCE

ALSACE

Blanck
Boxler
Domaine Mittnacht
Kuentz-Bas
Ostertag
Pfister
Tempé (Marc)

BEAUJOLAIS

Chanrion (Dom. de la Voute des Crozes)
Chasseley
Ch. de Lavernette (Boissieu)
Château de Raousset
Domaine Chignard
Domaine des Trois Valets
Guy Breton
Pavillon de Chavannes
Saint Cyr
Savoye
Thevenet, Charly
Thevenet, Jean-Paul

BORDEAUX RED

BORDEAUX

Beau-Rivage
C DE Courteillac
Chateau Alexandre
Château Baby
Château Bellevue Rougier
Château Couronneau
Château de Brondeau
Château de Fontenille
Chateau de Laussac
Château de Parenchère
Château du Colombier
Château du Pin
Château du Pintey
Château Fleur Haut Gaussens
Chateau Grand Plantey
Château Haut Claribes
Château Haut-La Péreyre
Château Haut Maginet
Château Haut Nadeau
Chateau Laussac
Château Le Conseiller
Château Marjosse
Chateau Olivier
Château Puynard
Château Reignac
Château Roustaing
Chateau Signoret
Château Thébot
Château Vieux Dominique
Chateau Villemaurine
Clos Du Roy
Domaine de Courteillac
Exem

COTES DE BLAYE

Château Peyraud
Château Roland La Garde

COTES DE CASTILLON

Château Bel-Air
Château Brisson
Château Joanin Bécot
Château Jouanin
Clos de Lunelles

COTES DE FRANCS

Château Puygueraud

COTES DE GASCOGNE

Domaine Estrade

FAUGERES

Ollier Taillefer

FRONSAC

Château Dalem
Château Fontenil
Chateau La Dauphine
Château La Vieille Cure
Château Moulin Haut Laroque
Château Vrai Canon Bouche

GRAVES/PESSAC-LEOGNAN

Château Branon
Château Carbonnieux
Château Chapelle Mission
Château de Fieuzal
Château Haut Bergey
Château Haut-Bailly
Château Haut-Brion
Château La Mission Haut-Brion
Château Langlet
Château Larrivet Haut-Brion
Château Les Carmes Haut-Brion
Château Latour Martillac
Château Malartic La Gravière
Château Pape Clément
Château Picque Caillou
Château Smith Haut Lafitte
La Parde de Haut Bailly
Le Clarence de Haut-Brion
Pastourelle de Clerc Milon
Pessac-Leognan de Haut Bailly

HAUT-MEDOC

Château Bel Ormes
Château Beaumont
Château Bernadotte
Château Cambon La Pelouse
Château Cantemerle
Chateau Caronne Ste Gemme
Château Citran
Château d'Agassac
Château d'Aurilhac
Château de Gironville
Château Doyac
Chateau du Raux
Château La Lagune
Château Lanessan
Château Les Trois Moulins
Château Sénéjac
Château Sociando-Mallet
Goulée

LALANDE DE POMEROL

Château Belles-Graves
Château de Viaud
Château Jean de Gué
Château La Fleur de Bouard
Le Plus de la Fleur de Boüard

MARGAUX

Château Boyd-Cantenac
Château Brane-Cantenac
Château Cantenac Brown
Château Dauzac
Château d'Eyrem Valentin
Château d'Issan
Château Giscours
Château La Bessane
Château Labegorce
Château Lascombes
Château Marquis d'Alesme Becker
Château Palmer
Château Paveil De Luze
Château Prieure Lichine
Château Rauzan-Ségla
Ségla

MEDOC
Château Patache d'Aux
Château Potensac
Château Rollan de By
Château Tour Saint Bonnet
Château Tour Seran
Clos Manou

LUSSAC ST-EMILION
Château Bellevue

MONTAGNE ST-EMILION
Château Guillou
Château La Croix Blanche
Château Messile-Aubert
Château Vieux St Andre

MOULIS
Château Chasse Spleen
Château Poujeaux

PAUILLAC
Carruades De Lafite
Château Clerc Milon
Château D'Armailhac
Château Duhart Milon
Château Fonbadet
Château Grand-Puy-Lacoste
Château Haut Bages Liberal
Château Lafite Rothschild
Château Latour
Château Lynch Bages
Château Lynch Moussas
Château Mouton Rothschild
Château Pibran
Château Pichon Lalande
Ch. Pichon Longueville Baron
Château Pontet-Canet
Château Tour Sieujean
Echo de Lynch Bages
Lacoste Borie
Les Forts de Latour
Les Tourelles de Longueville
Pauillac (3RD Château Latour)
Reserve de la Comtesse

POMEROL
Château Beauregard
Château Chambrun
Château Clinet
Château Clos L'Eglise
Château du Domaine de l'Eglise
Château Feytit Clinet
Château Gazin
Chateau La Croix de Gay
Château La Croix du Casse
Château La Croix St Georges
Chateau La Fleur de Gay
Château La Plante
Château Le Gay
Château l'Ecuyer
Château l'Evangile
Chateau Mazeyres
Château Nenin
Château Taillefer
Château Tour Maillet
Château Vieux Maillet
Clos L'Eglise
Clos René
Vieux Château Certan

POUILLY FUISSE
Vins Auvigue

PROVENCE
Domaine Les Bastides
Figuiere
St Andre de Figuiere

SAINT-EMILION
Château Ausone
Château Barde Haut
Château Bellevue
Château Beau-Séjour Bécot
Château Beauséjour Duffau
Château Bellevue Mondotte
Château Bellisle Mondotte
Château Canon
Château Canon La Gaffelière
Château Cap de Faugères
Château Clos De Sarpe
Château Clos Fourtet
Château Chauvin
Château Cheval Blanc
Ch. Cheval Blanc Petit Cheval
Château Coutet
Château Dassault
Château Destieux
Château Faugeres
Château Ferrand Lartigue
Château Figeac
Château Fleur Cardinale
Chateau Fombrauge
Château Franc Mayne
Ch.Grand Corbin Despagne
Château Grand Mayne
Château Grand Pontet
Château La Clotte
Château La Confession
Château La Couspaude
Château La Croix Figeac
Château La Gaffelière
Château La Mondotte
Château Laplagnotte Bellevue
Château Larcis Ducasse
Chateau Le Dome
Château Les Grandes Murailles
Château Les Gravières
Château Lynsolence
Château L'Angelus
Château L'Hermitage
Château La Fleur Cardinale
Château Monbousquet
Château Monlandrie
Château Pavie
Château Pavie Decesse
Château Pavie Macquin
Château Peby Faugères
Château Quinault
Ch. Rocher Bellevue Figeac
Château St. André-Corbin
Château Teyssier
Château Troplong Mondot
Château Trotteville
Château Valandraud
Clos Beauregard
Clos Canon
Clos de l'Oratoire
Clos des Jacobins
Saint Glinglin
Vieux Château Mazerat

SAINT-ESTEPHE
Calon Ségur
Château Beau-Site
Château Capbern Gasqueton
Château Cos Labory
Château Haut Marbuzet
Château Le Crock
Château Lafon Rochet
Château Marquis de Calon
Château Montrose
Château Ormes de Pez
Château Phélan Ségur
Cos d'Estournel

SAINT-JULIEN
Château Beychevelle
Château Branaire Ducru
Château Duluc
Château Gloria
Château Hortevie
Château La Croix Beaucaillou
Château Lagrange
Château Langoa Barton
Château Léoville Barton
Château Léoville Poyferré
Château Peymartin
Château Saint-Pierre
Château Talbot
Clos Du Marquis
Duluc de Branaire Ducru
Larose De Gruaud
Le Petit Lion du Marquis de Las Cases
Sarget de Gruaud Larose

SAINT-VERAN
Vins Auvigue

BORDEAUX ROSE
Château de Parenchère

BORDEAUX WHITE

BORDEAUX
Beau-Rivage
Château Couronneau
Château Haut-La Péreyre
Château Laville Haut Brion
Château Mont-Pérat

ENTRE-DEUX-MERS
Château de Fontenille

GRAVES/PESSAC-LEOGNAN
Château Carbonnieux
Château Guirauton
Château Langlet
Château Latour Martillac
Château Picque Caillou
Château St Jean des Graves
Domaine de Chevalier

SAUTERNES
Calvet
Château Bastor-Lamontagne
Château Carmes de Rieussec
Château Climens Barsac
Château d'Arche
Château d'Yquem
Château de Fargues
Château de Malle
Château de Myrat
Château Doisy Daene
Château Doisy Vedrines
Château Filhot
Château Guiraud
Château La Tour Blanche
Château Nairac
Château Lafaurie Peyraguey
Château Rabaud Promis
Château Raymond Lafon
Château Rayne Vigneau
Château Rieussec
Château Sahuc-Lèstour
Château Sigalas Rabaud
Château Suduiraut
Clos Dady
Domaine de l'Alliance
La Fleur d'Or
L'Extravagant Doisy Daene

BURGUNDY RED
Bellene
Bellenos
Bernard Moreau
Bouvier, Régis
Château de Puligny
Christophe Buisson
Dancer (Vincent)
Domaine Alain Chavy
Domaine Blain
Domaine Blain Gagnard
Domaine Chanzy
Domaine d'Eugenie
Domaine de Montille
Domaine Laurent Cognard
Domaine Latour-Giraud
Domaine Maume
Dugat-Py
Dujac, Dujac Fils & Père
Follin-Arbelet
Frédéric Magnien
Gagnard Delagrange
Gaunoux (François)
Joseph Burrier
La Folie Rully
Lamarche (François)
Leclerc (René)
Lucien Muzard
Méo Camuzet
Michel Magnien
Pernot (Paul)
Philippe Colin
Philippe Pacalet
Prosper Maufoux
Rapet (Père et Fils)
Roblet-Monnot
Trapet Père et Fils)
Voillot (Joseph)
Xavier Monnot

BURGUNDY WHITE
Bachelet-Monnot
Bellene
Bruno Colin
Château de Puligny
Christophe Buisson
Deux Montille Soeur Frère
Domaine Latour-Giraud
Domaine Tollot Beaut
Gaunoux (François)
Hospice de Beaune
Jean-Philippe Fichet
La Folie Rully
Lafouge (Jean & Gilles)
Méo Camuzet
Pernot (Paul)
Philippe Colin
Rapet (Père et Fils)

BURGUNDY WHITE MACON
Alain Normand
Jean-Touzot
Matisco
Michel Dutour

CAHORS
Château Haut Monplaisir
Château La Grave

CORSICA
Gioielli
Leccia

CHABLIS
Domaine des Hâtes
Droin
Francine et Olivier Savary
Gilbert Picq
Guillaume Vrignaud
Lamblin et Fils

CHAMPAGNE
A. Margaine (TT)
Aubry (TT)
Barnaut
Besserat de Bellefon
Champagne Leclerc Briant
Chartogne-Taillet (TT)
Clos Lanson
Diebolt-Vallois
Dosnon & Lepage
Francoise Bedel
Gaston-Chiquet (TT)
Geoffroy (TT)
Gimonnet (TT)
H Billiot Fils (TT)
Henri Goutorbe (TT)
Jacques Selosse
Jacquesson
Jean Lallement (TT)
Jean Milan (TT)
Lanson
Le Mesnil
Lilbert Fils
Marc Hébrart (TT)
Moussé (TT)
Oudinot
Paul Bara
Pehu-Simonet (TT)
Pierre Moncuit
Pierre Callot
Pierre Peters (TT)
Varnier-Fannière (TT)
Sélèque, J-M
Vilmart & Cie (TT)

JURA
Domaine Benoit Badoz

LANGUEDOC
Château de Paraza
Château Puech Haut
Closerie des Lys
Coupe Roses
Domaine Antugnac
Domaine de la Réserve d'O
Domaine du Poujol
Ermitage du Pic St Loup
Fat Bastard
La Peira
Magnon
Mas Conscience
Mas de Janeil (Lurton)
Pierre Henri
Tortoise Creek

LOIRE
Benoît Gautier
Branger
Bregeon
Brochard
Chanteleuserie
Charles Bove
Château d'Epire
Château de Valmer
Château des Templiers
Cherrier, Paul
Chevalerie
Clos du Gaimont
Damien Laureau
Delhommeau
Domaine Baron
Domaine de la Butte
Domaine de la Noblaie
Domaine du Viking
Domaine de Chatenoy
Domaine des Fines Caillottes
Domaine de la Fruitiere
Domaine Grosbois
Domaine Huet
Domaine Maison
Domaine Merlin-Cherrier
Domaine Paul Buisse
Domaine Vincent Carême
Garrelière (Organic)
G.L. Delaille, Unique
Huard
Jean Merieau Hexagonales
Jocelyne Massicot
La Craie
Le Charmel
Le Roi des Pierres
Louis de Grenelle
Mabileau
Marcel Martin
Natter
Neveu, Roger
Pallus
Pierre Breton
Pol Blanc
Pré Semelé
Raffault
Raimbault
Riffault
Roblin (Matthias)
Rocher des Violettes
St Nicolas
Taille aux Loups
Terre Brulée (Vincent Câreme)
Vacheron
Xavier Weisskopf

MACONNAIS
Saraziniere Domaine

NORMANDY
Couterie

PROVENCE
Atmosphère
Domaine du Gros Nore
Domaine Triennes
Le Figuier
Le Paradou
Richeaume
Saint André de Figuière

RHONE - NORTH
Ferraton Père & Fils
René Rostaing
St Cosme
Villa (St. Joseph)

RHONE - SOUTH
Autard
Château Pesquié
Clos Saint Jean
Couroulu
Dauverne-Ranvier
Domaine d'Andézon
Domaine de Chantepierre
Domaine de Durban
Domaine de la Janasse
Domaine de Marcoux
Domaine des Orgnes
Domaine La Barroche
Domaine La Garrigue
Domaine Les Pallières
Famille Brechet
Ferraton Père & Fils
Hautes Cances
Joncier
La Roquete
Les Garrigues
Marquis Ravardel
Mattieu Dumarcher
Michel Gassier
Montirius
Mourre Tendre
Nostre Pais
P Dupond Renjardiere
Roche
Roger Sabon
St Cosme
St Jean du Barroux
Saje
Terres d'Avignon CDR Armoiries
Unang
Vindemio

ROUSSILLON
Casenove
Château de Caladroy
Coume del Mas
Domaine de La Tour Vieille
La Casenove
Lafage
Novellum
Saint-Roch
Troullier

SAVOIE
Eugene Carrel
Giachino

SOUTHWEST FRANCE
Domaine Bru-Baché
Domaine Lalanne
Dominique Brunet
Mont Gravet
Tirecul La Gravière

* FRANCE SPARKLING *
Adam, J-B
Avivé (fruit-flavored)
Badoz Cremant du Jura
Chanrion Cremant de Bourgogne
Charles Bove
Château Lavernette
Dejean
Domaine Huet
Domaine Taille aux Loups
Domaine Vincent Carême
Larousse, Pierre
Louis de Grenelle
Marcel Martin
Merieau
Montand, François
Pfister
Simonet

FRANCE CIDER
Daufresne
Domaine de la Minotière
Le Brun de Bretagne
Manoir de Grandouet

VERMOUTH - FRANCE
Maurin

WINE - GERMANY

MITTELRHEIN
Weingart (TT)

MOSEL
A. J. Adam (TT)
Christoffel (TT)
Clean Slate
Dr. Fischer
Dr. H. Thanisch
Dr. Hermann
Dr. Loosen
Dr. Pauly Bergweiler
Dr. Wagner
Eilenz
Fitz-Ritter
Fritz Haag
Fritz Zimmer
Heinz Eifel
Hoffman-Simon (TT)
J & H Selbach (TT)
Jakoby-Mathy (TT)
Joh. Haart
Karl Erbes
Karlsmuhle (TT)
Kerpen (TT)
Kurt Hain
Kühl
Loewen (TT)
Merkelbach (TT)
Meulenhof (TT)
Nein Lives
Reuscher-Haart (TT)
Römerhof
Schaefer (TT)
Schmitt-Wagner (TT)
Selbach-Oster (TT)
Studert Pruem
Von Schubert
Wagner-Stempel (TT)
Way Kühl

NAHE
Diel (Schlossgut) (TT)
Donnhoff (TT)
Hexamer (TT)
Kruger-Rumpf (TT)
Schafer

PFALZ
Darting (TT)
Dr. Deinhard (TT)
Eugen Muller (TT)
Fitz-Ritter
Messmer (TT)
Minges (TT)
Muller-Catoir (TT)
Vier Jahreszeiten
Villa Wolf (Dr. Loosen)
Von Winning

RHEINGAU
C.F. Lowenstein
G. M. Machmer
Langwerth Von Simmern
Leitz (TT)
Nagler
Robert Weil
Spreitzer (TT)

RHEINHESSEN
Dr Heyden
Franz Karl Schmitt
Fritz Zimmer
Geil (TT)
Georg A. Schneider (TT)
Guntrum
Gysler (TT)
Heinrich Seebrich
K. J. Molitor
Loosen Up
Marienhof
Maximin Grunhaus
Nonnenkeller
Strub (TT)
Wittmann

SAAR
Von Othegraven (TT)

* GERMANY SPARKLING *
Fitz-Ritter
Loosen "Dr. L"
Nigl (TT)
Von Winning (TT)

WINE - GREECE
Apla Malagousia
Argyros
Gaia
Gentilini
Giokarinis Samos
Harlaftis
Karavatikas
Katsaros
Keo
Konstantinos
Kretaraki
Mastic Tears
Mercouri
Mitilini
Papagiannakos
Samos
Semeli
Spiropoulos
Stoupakis
Thraki
Thymiopoulos
Tsililis

WINE - HUNGARY
Château Pajzos
Dobogo
Kiralyudvar

WINE - ITALY

ABRUZZO
Binomio
Capostrano
Cataldi Madonna
Cirelli
La Fiera
La Valentina
Monti
Pallavicini
Stella
Tiberio
Valle Reale

BAROLO
Dell'Unita

BASILICATA
Bisceglia

CALABRIA
Librandi
Statti
Terre di Balbia

CAMPANIA
Caggiano (Marc De Grazia)
Galardi Terra di Lavoro
Mastroberardino
Montevetrano
Rocca del Principe
Terredora di Paolo

CHIANTI
Valdipiatta

EMILIA-ROMAGNA
Castelluccio
Chiarli
Pederzan
Prodigo

FRIULI/VENEZIA/GIUILIA
Cielo
Collavini
Le Monde
Marco Felluga
Miani
Prodigo
Russiz
St Michael Eppan
Sut
Tenuta Luisa
Venica

LATIUM
Corte dei Papi
Tenuta di Pietra Porzia

LAZIO
Famiglia Cotarella

MARCHES
Garofoli
La Staffa
Pievalta

MOLISE
Di Majo Norante

PIEDMONT
Alessandria, G.D.
Araldica
Bera
Bisci (Marc De Grazia)
Boroli
Broglia
Ca' Viola
Cantina Mascarello
Castello di Neive
Castelvero
Ceretto
Cigliuti
Conterno, Giacomo
Contratto
Cortese
Damilano
Degiorgis
Di Gresy
E. Pira Chiara Boschis
Elio Perrone
Elvio Cogno
Enzo Boglietti
Fracchia
Giuseppe Mascarello
La Marchesa
La Spinetta (Rivetti)
Luigi Baudana
Malvira
Marenco
Marina Coppi
Massone (Marc De Grazia)
Matteo Correggia
Monchiero Carbone
Nada
Pecchenino
Pico Maccario
Poderi Alasia
Produttori del Barbaresco
Proprieta Sperino
Silvio Grasso (Marc De Grazia)
Vajra
Varaldo
Voerzio, Roberto

PUGLIA
Botromagno
Cantele
Cantine San Marzano
Contrade
Leone de Castris
Resta
Stella
Tiamo

SARDINIA
Argiolas
Feudi della Medusa

SICILY
Ceuso Di Melia
Colosi
De Bartoli
Morgante
Passopisciaro
Prodigo
Purato
Santa Tresa
Stella
Talia
Tasca d'Almerita
Tascante
Valenti
Vino Lauria

TRENTINO/ALTO ADIGE
Abbazia di Novacella
Elena Walch
Gottardi
Kofererhof
Kris
Lageder
Maso Poli
Nalles & Magrè-Niclara
Nals Margreid
Tenuta Le Querce
Tiefenbrunner
Torre di Luna
Tramin

TUSCANY
Agostina Pieri
Aia Vecchia
Altesino
Ambra
Argiano
Avignonesi
Borgo Scopeto
Camigliano
Cantina Bruni
Caparzo
Casanova di Neri
Casino delle Vie (Il Palagio)
Castellare
Castello di Ama
Castello di Bossi
Castello di Meleto
Cerbaiona
Ciacci
Collazzi
Colognole
Coltibuono
Dei (Marc De Grazia)
Fossacolle
Gagliole
I Bastioni
Il Marroneto
Il Palagio
Il Poggiolo
Isole e Olena
La Gerla
La Poderina
La Spinetta (Rivetti)
Le Pupille
Livernano
Message in a Bottle (Il Palagio)
Mocali
Monastero
Montepeloso
Orma
Palladio
Piazza del Castello
Piazzano (Marc De Grazia)
Poggio Antico
Poggio dell'Aquila
Poggio Scalette
Poliziano
Rampolla
Renieri
Rocca di Frassinello
San Fabiano
San Giusto (Marc De Grazia)
San Polo
San Quirico
San Vincenti
Selvapiana
Sister Moon (Il Palagio)
Stella
Strada
Suberli
Tenuta di Trinoro
Tua Rita
When We Dance (Il Palagio)

UMBRIA
Argillae
Cantina Fratelli Pardi
Colpetrone
Falesco
Famiglie
La Carraia
Sportoletti
Stella
Vitiano

VALTELLINA
ArPePe

VENETO
Annalisa
Bianca Vigna
Bortolotti
Carra
Cavalchina
Chiarotti
Cornaro
Il Conti
Inama
La Giaretta
La Fiera
Le Dolci Colline
Le Salette
Maculan
Marchesi
Marsuret
Mazzi (Marc De Grazia)
Montelliana
Rapido
Sansonina
Sant'Antonio
Stella
Suavia
Tamellini
Tommaso Bussola
Zefiro
Zenato

ITALY OTHER
Centorri
Lost Vineyards Treehugger
Secondo Marco

* ITALY SPARKLING *
Annalisa
Barone Pizzini
Bera
Bianca Vigna
Borgoluce
Bortolotti (Marc de Grazia)
Carra
Chiarli
Contratto
Degiorgis
Elio Perrone
La Valle
Lost Vineyards
Marsuret
Montelliana
Tiamo
Zardetto

VERMOUTH - ITALY
Del Professore

WINE - JAPAN
Chokaisan
Crystal Lake
Dewatsuru
Hananomai
Hatsumago
Hiko's
Kurosawa
Mizubacho
Mu

Ninki Ichi
Okunomatsu
Reiko
Yaegaki
Yaegaki Nigori

WINE - LEBANON

Cave Kouroum
Chateau Musar (Organic)
Hochar (Musar)
Massaya
Musar

WINE - MADEIRA

Barbeito
Blandy's
Broadbent
Cossart Gordon
D'Oliveira
Rare Wine Company

WINE - NEW ZEALAND

CENTRAL OTAGO

Burn Cottage
Cashburn
Felton Road
Maude
Mt. Difficulty
Wild Earth

HAWKES BAY

Mills Reef

MARLBOROUGH

Allan Scott
Envoy
Fault Line
Fire Road
Huntaway
Jules Taylor
Lawson's Dry Hills
Manawa
MoMo
Ponga
Saint Clair
Satellite
Sea Pearl
Seresin
Spy Valley
Wither Hills

MARTINBOROUGH

Murdoch James

NELSON

Neudorf

*NEW ZEALAND/SPARKLING *

Sophora

WINE - PORTUGAL

Broadbent
Casa Ferreirinha
Chocapalha
Chryseia
Conde Villar
Duorum
Ferreira
Gotham Project
Graham's
J Portugal Ramos
Lagoalva
Lost Vineyards
Monte d'Oiro
Monte Xisto
Muxagat
Prats & Symington
Prazo de Roriz
Quinta de Foz de Arouce
Quinta de la Rosa
Quinta de Roriz
Quinta do Crasto
Quinta do Dorado/Feital
Chocapalha
Quinta do Tedo
Quinta do Vesuvio
Smith Woodhouse
Tapada de Villar
Vista da Regua
Wine and Soul

WINE - REPUBLIC OF MACEDONIA

Stobi
Tikves

WINE - SERBIA

Agrina
Vino Budimir

WINE - SLOVENIA

Dveri-Pax
Ferdinand

WINE – SOUTH AFRICA

COASTAL REGION

A. A. Badenhorst
De Toren
Floriography
Graham Beck
Porcupine Ridge
The Curator
Topiary

CONSTANTIA

Beyond
Buitenverwachting
KC
Klein Constantia

FRANSCHHOEK

Boekenhoutskloof

JONKERSHOEK

Stark-Conde

OVERBERG

Newton Johnson

PAARL

Chocolate Block

ROBERTSON

De Wetshof
Excelsior
Graham Beck

STELLENBOSCH

Anwilka
B Vintners
Bartinney
De Morgenzon
Delaire-Graff
Glenelly
Kanonkop
Ken Forrester
Morgenster
MR
Raats
Rudi Schultz
Stark-Condé
Thelema
Tokara
Vin d'Orrance
Warwick Estate

SWARTLAND

Sadie Family
Savage

WALKER BAY

Newton Johnson

WESTERN CAPE

Alheit
Beaumont
Braai
Felicite
Graham Beck
Indaba
Jam Jar
MAN Vintners
Newton Johnson
Paul Cluver
Storm

* S. AFRICA/SPARKLING *

Graham Beck

WINE - SPAIN

ALICANTE

Casta Diva
El Sequé
Enrique Mendoza
Triga

ALMANSA

Almansenas

BASQUE

Egia Enea
Itsas Mendi
Mahatsondo K5
Txakoli Txomin Etaniz

BIERZO

Castro Ventosa
Cuatro Pasos
Descendientes Jose Palacios
Pago de Valdoneje

BORJA

Agricola de Borja
Bodegas Alto Moncayo
Los Dos

CALATAYUD

Altovinum
Bitch
Breca

CANARY ISLANDS

Suertes del Marques

CARINENA

Campos de Luz
Campos de Risca
Campos de Viento
Lo Tros

CASTILLA Y LEON

Avante
Buenas
Comando G
Dominios del Dueno
Mars and Venus

CATALONIA

Botani
Cara Nord
Castell d'Encus
Massis
Resso
Skulls
Southern Belle

CONCA DE BARBERÀ

Mas Foraster

EMPORDÀ-COSTA BRAVA

Espelt Viticultors

JEREZ/SHERRY

Hidalgo
Hidalgo (E)
Jimenez-Landi
La Bota
La Guita
Valdespino

JUMILLA

Bodegas Olivares
Bodegas Tarima
Casa Castillo
Finca Antigua
Marquis Philips

LA MANCHA

Bodegas Campo Reales
Bodegas Luan
Bodegas Paso
Bodegas Volver
Marqués de Griñón
Venta Morales

MADRID

Bernabeleva
Daniel Landi

MÁLAGA

Jorge Ordonez

MALLORCA

Anima Negra

MANCHUELA

Dominio de Eguren
Finca Sandoval

MONTSANT

Cellars Capcanes
Clos de Nit
Zerran

MONTILLA-MORILES

Alvear
Equipo Navazos

NAVARRA

Castillo de Monjardin
Nekeas

PENEDÉS

Can Rafols
Josep Maria Huguet
Juve y Camps
Mont Marçal

PRIORAT

Alvaro Palacios
Ardèvol
Binigrau
Black Slate
Celler Cecilio
Cellers de l'Encastell
Clos Erasmus
Conreria d'Scala Dei
Costers del Priorat
Familia Nin-Ortiz
Marge
Mas Alta
Mas Alta Romani
Mas d'en Compte
Mas d'en Gil
Terroir Al Limit

RÌAS BAIXAS

Bodegas La Caña
Burgans
Campos de Celtas
Finca de Arantei
Lagar de Cervera
Licia
Marqués de Vizhoja
Pazo de Señorans
Pazo Torrado
Senda Verde

RIBEIRA SACRA

Fedellos do Couto
Pena das Donas

RIBERA DEL DUERO

Alfa Spiga
Alonso del Yerro
Antidoto
Aster
Avante
Condado de Haza
Creta
Dominio del Aguila
Emilio Moro
Finca Villacreces
Flor de Pingus
Hacienda Monasterio
Las Claras
O. Fournier
Pingus
Protos
Spiga
Tineta
Urban Ribera

RIBERA DEL JILOCA

Xiloca

RIBERA DEL JÚCAR

Elviwines

RIOJA

Artadi
Artevino
Azabache
Benjamin Romeo
Bodegas Bretón
Bodegas Izadi
Bodegas Muga
Bodegas Orben
Bodegas Sierra Cantabria
Bujanda
Carlos Serres
El Puntido
Finca Allende
Finca La Emperatriz
Finca Nueva
Finca San Martin
Finca Valpiedra
Flor de Muga
Hazana
Hermanos Pecina
La Rioja Alta
La Sorda
Lost Vineyards
Remelluri
Remírez de Ganuza
Rio Madre
San Vicente
Solabal
Torre de Oña
Vila Viniteca

RUEDA

Alvarez y Diez Mantel Blanco
Campos de Suenos
Finca Montepedroso
Hermanos Lurton
Nisia
Palacio d'Menade

TERRA ALTA

Herencia Altes
Via Terra

TIERRA DE EXTREMEDURA

Jimenez-Landi
Mad Dogs & Englishmen

TORO

Garcilaso
Teso la Monja
Vatan
Vetus

VALDEORRAS

Bodegas Avancia
Rafael Palacios
Valdesil
Viña Somoza

VALENCIA

Bodegas Mustiguillo
Celler del Roure

YECLA

Castano

ZAMORA

Bodegas Tritón

SPAIN - OTHER

Bitch White
Evil
Lost Vineyards Sangria

* SPAIN SPARKLING *

Bitch Bubbly
Dibon
Don Conde
Gramona
J. Ordonez Botani
Josep Maria Huguet
Juve y Camps
Kila
Llopart
Marques de Gelida
Mas Fi
Mont Marçal
Montsarra
Tarima

SPAIN – CIDER

Mayador

WINE - SWITZERLAND

Bovard

WINE - TURKEY

Kayra

WINE - URUGUAY

Familia Deicas

OTHER

Bittermens – bitters
Fabbri Amarena - cherries
Jack Rudy – bitters
Jack Rudy – syrups
Royal Rose - syrups
Shrub & Co. - shrubs

C crossword

THIS MONTH'S CLUES ON

AUSTRALIAN WINES

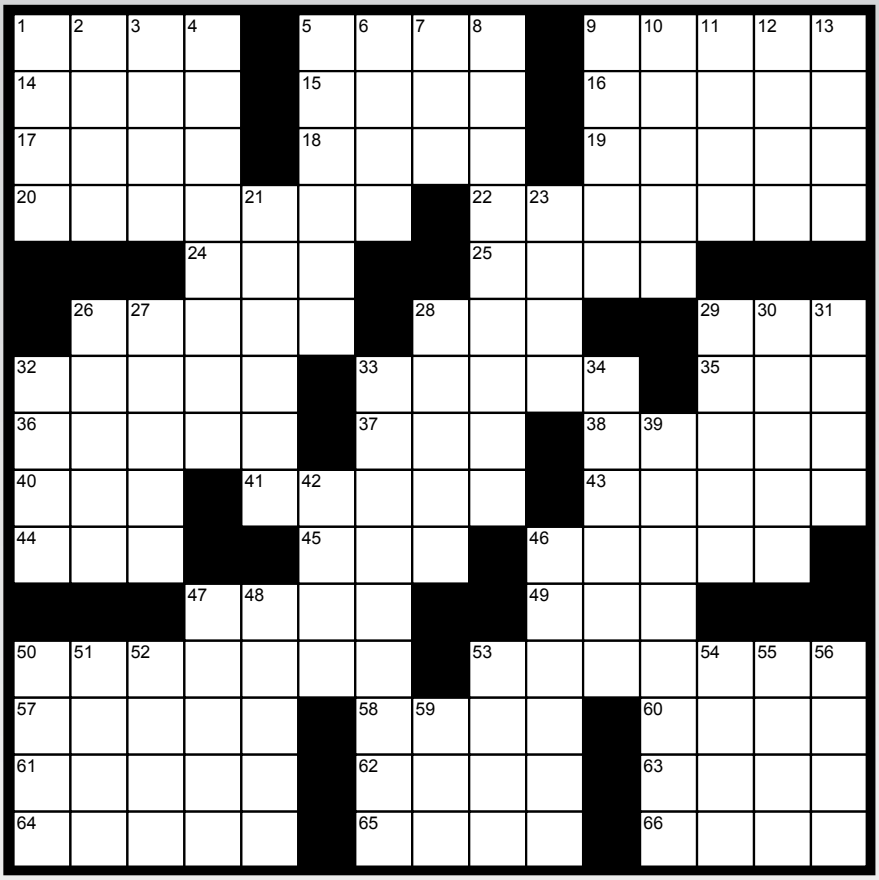

Across

1 Attack
5 Lotion ingredient
9 Dame
14 Off-Broadway award
15 Basin
16 One hundred of these makes a shekel in Israel
17 __ Kong
18 Electric light
19 Relaxes
20 Australian Wine
22 Strangeness
24 Incorporated (abbr.)
25 Official document
26 Facial soap brand
28 ___ Valley, Australian Wine
29 Accountant
32 Capital of Oregon
33 Hoard
35 Border
36 Eat away
37 Proof ending
38 Tight at the top, flaring at the bottom (2 wds.)
40 Child
41 France's "Sun King"
43 Mellow
44 Discontinue
45 Cake or Bread ___
46 Tylenol's competitor
47 Inform
49 Good day
50 _____ Station, Australian Wine
53 Undress
57 Adios
58 Type of tea
60 Imitated
61 Genetic makeup
62 Central church part
63 Match
64 Winding
65 Crossed lines
66 Zeal

Down

1 Danish physicist
2 Double-reed instrument
3 Candy
4 Grubby
5 Abbot's jurisdiction
6 Oaf
7 Night bird
8 Elbow protectors (2 wds.)
9 __ Gras
10 Clerk
11 Pill
12 Branch of learning
13 Catholic worship service
21 Type of paint
23 Removes the water
26 Baseball player Hank __
27 Architect Frank __ Wright
28 Beer mug
29 __ con carne
30 Punitive
31 Charge card
32 Southeast by east
33 Screech like a bird
34 Australian Wine
39 Crowbar result
42 Organization of Petroleum Exporting Countries
46 Remained
47 Jacob's ____, Australian Wine
48 Trashy
50 Purses
51 A fox's hole (2 wds.)
52 One of Columbus' ships
53 Hindu goddess, consort of Siva
54 Black ____, Australian Wine
55 Torah table
56 Paradise
59 Wheeled vehicle

Solution

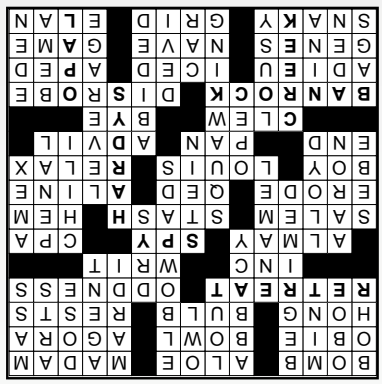

CRAFT WINE & SPIRITS LLC

No Split Case Fees **Casks Available** **No Delivery Surcharges**

Premium Tequila

Azteca Azul 750ml
Tromba Blanco * Reposado * Anejo 750ml
Worlds Spiciest Spirit!
XILLI 750ml
Premium MEZCAL
Dos Jaimes 750ml
XICALA Joven 750ml

American Craft Vodka
Breckenridge Vodka 750/1.75
Corridor Vodka 750ml
Hanks Vodka Liter bottle
Purgatory "Hemp" Vodka 750ml
Kopper Kettle Vodka 750ml
Two James 28 Island Vodka 750ml
River Pilot Vodka 750ml
Flavored Vodka
Alaska Distillery Buzz, Smoked Salmon
.375 / 750ml

WINES
Hayes Central Coast Meritage 750ml
Hayes Cabernet Sauvignon 750ml
Hayes Monterey Chardonnay 750ml
Robin K
Sonoma Dry Creek Pinot Noir 750ml
Square Plumb & Level
vineyard-designate, red blend 750ml
Von Strasser
Diamond District Napa Valley 750ml
Cabernet Sauvignon 750ml
Estate & Reserve 750ml
(**German**) **Edelheiss** 750ml
(**Chile**) **Por Fin** Red Blend 750ml
(**New Zealand**) **Tora Bay** Sav Blanc 750ml

American Sparkling Wine

Teavine 750ml
Premium Vermouth
Brovo Witty ,Pretty, Pink .750ml / 187ml
Hammer & Tongs L'Afrique & Sac Resine
750mls
Liqueur / Cordials
Breckenridge Bitters 750ml
Pur Spirits Blossom: Elderflower
Spice: Blood Orange, Williams: Pear
375ml/750ml / 100ml GIFT Sets
Joseph Cartron Double Cassis, Crème de
Peche Crème de Cerise, Pomplemousse
Rose, Crème de Framboise, Cacao, Triple
Sec 750mls
Brovo Spirits AMARO 14, Falernum &
Boomerang .750mls

Mixers for Spring & Summer
Fat & Juicy Bloody Mary & Margarita Mix
32oz
Joseph Cartron Grenade 750ml

American Craft Gin

Checkerbark Gin 750ml
River Rose Gin 750ml
Pur Spirits- Sloe Gin 750ml
Two James Old Cockney Gin 750ml
Kopper Kettle Golden Gin 750ml
Breckenridge Gin 750ml
WildJune Western Style Gin 750ml
Jocassee Gin 750ml
Gin (Imported) Diplome Dry Gin 750ml

Bourbon

Backroom Bourbon 750ml
Breckenridge Bourbon 750ml
Breckenridge Port Cask 750ml
Breckenridge Overproof 105% 750ml
Two James Peated Bourbon 750ml
Cody Road Bourbon 750ml
Tom's Foolery Single Cask Bourbon 750ml
Toms Foolery Bonded Bourbon 750ml
Rye Whiskey
Catcher's Rye 750ml
Backroom Rye 750ml
Cody Road Rye 750ml
Two James Rye Dog 750ml
Two James Catcher's Rye 750ml
Tom's Foolery Single Cask Rye 750ml
American Whiskey
Alaska Outlaw Whiskey 750ml
Kopper Kettle Whiskey 750ml
Kopper Kettle Bonded 750ml
100 proof Virginia White Lighting 750ml
Virginia Lighting moonshine 750ml
Butcher Holler moonshine 750ml
Johnny Smoking Gun Whiskey 750ml
C&O tradesman 750ml
American Single Malt
Del Bac Classic & Dorado Whiskey 750ml

Baltimore's Own
Louthan Distilling
Oak Aged Corn Whiskey 750ml

Flavored Whiskey
Virginia Lighting Apple Pie 750ml
Virginia Lighting Cherry 750ml
Virginia Lighting Butterscotch 750ml
Virginia Lighting Peach 750ml
Kopper Kettle Apple 750ml
Whiskey Girl Peach 750ml
Whiskey Girl Apple- Maple 750ml
Whiskey Girl Butterscotch 750ml
Whiskey Cream
Jackson Morgan
Peppermint Mocha*Salted Caramel *
Bread Pudding. * Whipped Orange *
Peaches & Cream*
Brown Sugar & Cinnamon .750ml / 50ml

Premium Rum

Doctor Bird 100 proof Jamaican Rum
750ml
Koloa Hawaiian Coconut Rum 750ml
Koloa Hawaiian Dark Rum 750ml
Koloa Hawaiian Spice Rum 750ml
Koloa Kona Coffee Rum 750ml
Breckenridge Spiced Rum 750ml
Buzzard Point Rum 750ml

Maryland's Own
Lyon Distilling Co
(DC Only)
Lyon White Rum 750ml
Lyon Dark Rum 750ml
Sailors Reserve 750ml

Armagnac**Vintages available***
Marie Duffau napoleon*horsd'age750ml
Delord Armagnac 25yrs 750ml
Artez Bas Armagnac Folio 750ml
Dartigalongue Armagnac 750ml

Cognac (Grand Champagne)
Jean Fillioux
La Pouyade - Cep d'Or -Tres Vieux 750mls
Du Peyrat Organic selection 750ml
Normandin Mercier Prestige 750ml

French Single Malt Whisky
Armorik Single Malt Classic 750ml
Armorik Single Malt DM 750ml
Armorik Single Malt Sherry Cask 750ml
Calvados
Chauffe Coeur VSOP 750ml
Roger Groult Pays d'Auge
Claque Pepin Calvados Fine
Brandy
Artez Poire Eau de Vie 750ml
Cashew Feni 750ml
Tom's Foolery Applejack 750ml
Absinthe
La Muse Verte Absinthe 750ml
Two James Nain Rouge Absinthe 750ml

Scrappy's of Seattle Cocktail Bitters
5oz bottles
Aromatic, Cardamom, Celery, Chocolate,
Firewater, Grapefruit
Orange, Lavender, Lime, Orleans,
Black Lemon
Scrappy's Sample Packs: Classic & Exotic

Bourbon Casks Available
"Limited"
For Additional information
Please Call 202-803-6070

WWW.CRAFTWS.COM Sales@craftws.com Call: 202-803-6070

DMV Distributing, LLC

240-418-3980 office@dmvdist.com
www.dmvdist.com
facebook.com/DMVDIST
@DMVDist @DMVDist

Minimum Order: Three Cases

Wine & Liquor Discounts
5% off 3 cases Single Product
5% off 5 cases Mix & Match
10% off 10 cases Mix & Match
15% off 15 cases Mix & Match
All wines listed at price/bottle

ARGENTINA
Alma de los Andes Malbec Reserve **91 WE** 750ml/12 $9.99
Clos d'Argentine Malbec **93 WE** 750ml/12 $13.33
Finca la Luz Callejon del Crimen Cabernet Sauvignon Grand Reserva 750ml/12 $14.67
Finca la Luz Callejon del Crimen Malbec Grand Reserva **95pts Decanter** 750ml/12 $14.67
Finca la Luz Callejon del Crimen Petit Verdot Grand Reserva 750ml/12 $14.67
Fuego Blanco Valle del Padernal Malbec/Syrah **93 WA** 750ml/12 $19.99
Mendoza Vineyards 1907 Malbec **90 Decanter, 88 RP** 750ml/12 $10.67
Mendoza Vineyards Grand Reserva Malbec **92pts WA** 750ml/6 $15.33
Mendoza Vineyards Unsung Hero **89 RP; WP** 750ml/12 $9.33
Tierras Viejas Cabernet 750ml/12 $6.67
Tierras Viejas Chardonnay 750ml/12 $6.67
Tierras Viejas Malbec 750ml/12 $6.67
Tierras Viejas Merlot 750ml/12 $6.67
Tierras Viejas Sauvignon Blanc 750ml/12 $6.67
Tonel Malbec Reserva "46" **90 WA** 750ml/12 $10.67
Tonel Malbec/Bonarda "78" **91 WA** 750ml/12 $15.33
Tussock Jumper Cabernet Sauvignon 750ml/12 $8.67
Tussock Jumper Malbec 750ml/12 $8.67
Tussock Jumper Organic Malbec 750ml/12 $9.33
Vina Palaciega Malbec 1.5l/6 $11.33
Vina Palaciega Malbec Rosé 750ml/12 $7.33
Vina Palaciegas Malbec Gran Seleccion (laydown case) 750ml/6 $9.99

ARMENIA
Tree of Life Kosher Pomegranate 750ml/12 $9.99
Tree of Life Pomegranate Semi-Sweet 750ml/12 $9.99

AUSTRALIA
Tussock Jumper Shiraz 750ml/12 $8.67

CALIFORNIA
California Republic Cabernet 750ml/12 $9.33
California Republic Chardonnay **87 WE Best Buy** 750ml/12 $9.33
Mega Petite Sirah **WP** 750ml/12 $10.67
Tussock Jumper Merlot 750ml/12 $8.67
Tussock Jumper Zinfandel 750ml/12 $8.67

CHILE
Alta Delta Cabernet Sauvignon KP 750ml/12 $7.99
Alta Delta Cabernet Sauvignon KP 187ml/48 $2.63
Alta Delta Carmenere KP 750ml/12 $7.99
Alta Delta Chardonnay KP 750ml/12 $7.99
Alta Delta Pinot Noir KP 750ml/12 $7.99
Alta Delta Sauvignon Blanc KP 750ml/12 $7.99
Alta Delta Shiraz KP 750ml/12 $7.99
Lomas del Valle Pinot Noir **92 JS** 750ml/12 $11.33
Lomas del Valle Sauvignon Blanc **93 W&S; WP** 750ml/12 $11.33
Tussock Jumper Carmenere 750ml/12 $8.67
Vino Del Paso Cabernet 750ml/12 $6.67
Vino Del Paso Chardonnay 750ml/12 $6.67
Vino Del Paso Merlot 750ml/12 $6.67
Vino Del Paso Pinot Noir 750ml/12 $6.67
Vino Del Paso Sauvignon Blanc 750ml/12 $6.67

FRANCE
Axel Des Vignes Bordeaux Red 750ml/12 $7.33
Axel des Vignes Bordeaux Rosé 750ml/12 $7.33
Axel Des Vignes Bordeaux White 750ml/12 $7.33
Bailli de Provence Rosé 750ml/12 $9.99
Chateau des Aladères Corbieres Vieilles Vignes **91pts W&S** 750ml/12 $9.99
Chateau Lestruelle Médoc Cru Bourgeois **90 WS** 750ml/12 $15.33
Chateau Maison Blanche Médoc Cru Bourgeois **90 JS** 750ml/12 $15.33
Chateau Peynaud-Bagnac Bordeaux **89 WE** 750ml/12 $8.67
French Escape Rosé **WP** 750ml/12 $9.99
Les Allies Cabernet 750ml/12 $7.99
Les Allies Cotes de Provence Rose 750ml/12 $9.99
Les Allies Cotes due Rhone 750ml/12 $9.99
Les Allies Sauvignon Blanc 750ml/12 $7.99
Les Trois Sources Cotes de Provence Rosé 750ml/12 $9.99
Pannier Brut Sélection **91 WS** 750ml/12 $26.67
Pannier Rosé **91 W&S** 750ml/12 $31.99
Plot 7.5.3 Inspiration Cahors Malbec 2014 **90 WE** 750ml/12 $11.33
Plot 7.9 Inspiration Cahors Malbec 2014 **90 WE** 750ml/12 $11.33
Raoul Clerget Chateauneuf du Pape 750ml/12 $19.99
Raoul Clerget Cotes du Rhone **87 WS** 750ml/12 $6.67
Raoul Clerget Pont du Rhone Cotes du Rhone Rosé 750ml/12 $7.33
Rocheterrier Bordeaux (wood box) 750ml/12 $7.99
Tussock Jumper Chardonnay 750ml/12 $8.67
Tussock Jumper Pinot Noir 750ml/12 $8.67

GERMANY
St. Michael Rheinhessen Riesling 750ml/12 $7.99
Tussock Jumper Riesling 750ml/12 $8.67

ITALY
Amarone Della Valpolicella Antiche Terre **90 WS** 750ml/12 $23.99
Badiolo Chianti DOCG 750ml/12 $7.33
Barocco Rosso del Salento 750ml/12 $6.67
Blu Giovello Moscato 750ml/12 $7.33
Blu Giovello Pinot Grigio 750ml/12 $7.99
Blu Giovello Prosecco (screwcap) **85 WE** 750ml/12 $8.67
Cantine Bonacchi Molino del Piano Brunello 2009 **92 RP** 750ml/12 $27.99
Cinta Montepulciano 750ml/12 $7.33
Cinta Montepulciano 1.5l/6 $11.67
Covalli Barbera d Alba 750ml/12 $8.00
Covalli Barberesco 750ml/12 $12.67
Covalli Barolo **WP** 750ml/12 $18.33
Covalli Dolcelto d Alba 750ml/12 $8.00
Pinino Brunello Montalcino **91 WA** 750ml/12 $39.99
Pink Giovello Rosé 750ml/12 $7.99
Sordo Barolo 2010 **93 WE** 750ml/12 $23.99
Sordo Barolo 2011 **90 WE** 750ml/12 $23.99
Sordo Barolo Gabutti **95pts WS** 750ml/12 $40.00
Sordo Barolo Perno **95 WE Cellar Selection** 750ml/12 $33.33
Sordo Barolo Rocche di Castiglione **94 WE** 750ml/12 $28.00
Tussock Jumper Pinot Grigio 750ml/12 $8.67
Tussock Jumper Prosecco 750ml/12 $9.33
Tutela Prosecco 750 ml/12 $8.67
Valle Giardino Montepulciano 750ml/12 $10.67
Villa Pillo Borgoforte 750ml/12 $11.99
Villa Vestea Montepulciano 750ml/12 $7.33

MOLDOVA
Amore Frutti Apple 750ml/12 $5.99
Amore Frutti Bellini 750ml/12 $5.99
Amore Frutti Blackberry Pie 750ml/12 $5.99
Amore Frutti Blue Raspberry 750ml/12 $5.99
Amore Frutti Blueberry 750ml/12 $5.99
Amore Frutti Cosmo 750ml/12 $5.99
Amore Frutti Lemonade 750ml/12 $5.99
Amore Frutti Mango 750ml/12 $5.99
Amore Frutti Margarita 750ml/12 $5.99
Amore Frutti Mimosa 750ml/12 $5.99
Amore Frutti Mojito 750ml/12 $5.99
Amore Frutti Peach 750ml/12 $5.99
Amore Frutti Pineapple 750ml/12 $5.99
Amore Frutti Raspberry 750ml/12 $5.99
Amore Frutti Strawberry 750ml/12 $5.99
Amore Frutti Watermelon 750ml/12 $5.99
Bon Appetit Chardonnay 750ml/12 $4.67
Bon Appetit Merlot 750ml/12 $4.67
Bon Appetit Muscat 750ml/12 $4.67
Bon Appetit Pinot Grigio 750ml/12 $4.67
Golden Tree Isabella 500ml/20 $5.33
Golden Tree Moscato 500ml/20 $5.33
Grand Moscato Apple 750ml/12 $7.33
Grand Moscato Mango 750ml/12 $7.33
Grand Moscato Orange 750ml/12 $7.33
Grand Moscato Peach 750ml/12 $7.33
Grand Moscato Pineapple 750ml/12 $7.33
Grand Moscato Red 750ml/12 $7.33
Grand Moscato Sparkling White 750ml/6 $9.33
Grand Moscato Strawberry 750ml/12 $7.33
Grand Moscato White 750ml/12 $7.33
Winter Breath Red 500ml/6 $13.33
Winter Palace White 500ml/6 $13.33

NEW ZEALAND
Misty Cove Pinot Noir 750ml/12 $12.00
Mussel Bay Sauvignon Blanc 750ml/12 $9.99
Seaside Cellars Pinot Noir **90 WS** 750ml/12 $9.33

Villa Pillo Borgoforte

#25 ON WINE SPECTATOR'S TOP 100 WINES FOR 2016
91 POINTS

Enticing aromas of violet, black currant and rosemary are accented by licorice and tobacco flavors in this fluid and harmonious red, with fine tannins gracing the long finish. Sangiovese, Cabernet Sauvignon and Merlot. Drink now through 2022. – BS

$11.99 / bottle Case1 15 Case Deal: $10.19

Seaside Cellars Sauvignon Blanc **87pts WS** 750ml/12 $9.33
Tussock Jumper Sauvignon Blanc **88 WS** 750ml/12 $9.33

OREGON

Melrose Umpqua Valley Oregon Pinot Noir **89 WS** 750ml/12 $11.33

PORTUGAL

Alianca Quinta Da Garrida Dao Red **90 WS** 750ml/12 $7.99
Bacalhôa – Vinhos JP Azeitão Red 750ml/12 $6.67
Bacalhôa – Vinhos JP Azeitão Rosé **WP** 750ml/12 $6.67
Bacalhôa – Vinhos JP Azeitão White **WP** 750ml/12 $6.67
Cartuxa Red 2012 **93 WE; WP** 750ml/6 $18.67
Casa Santos Lima Colossal Reserva **91 WS; WP** 750ml/12 $9.33
Casa Santos Lima Confidencial **91 WE** 750ml/12 $7.99
Casa Santos Lima Lab Moscato 750ml/12 $6.67
Casa Santos Lima Lab Red 750ml/12 $6.67
Casa Santos Lima Lab Red 1.5L/6 $12.00
Casa Santos Lima Lab Red BIB 3L/6 $16.67
Casa Santos Lima Lab Rosé 750ml/12 $6.67
Casa Santos Lima Lab Rosé BIB 3L/6 $16.67
Casa Santos Lima Lab Sweet Red 750ml/12 $6.67
Casa Santos Lima Lab White 750ml/12 $6.67
Casa Santos Lima Lab White BIB 3L/6 $16.67
Casa Santos Lima Reserva **92 WE** 750ml/6 $13.33
Casa Santos Lima Reserva do Monte Red **90 WE Best Buy** 750ml/12 $7.99
Ciconia 100% Touriga Nacional **89 WE, WP** 750ml/12 $7.33
Ciconia Red 750ml/12 $6.67
Ciconia Vinho Verde **WP** 750ml/12 $6.67
DFJ Vinhos Paxis Red **90 WE Best Buy** 750ml/12 $6.67
Fado Rosé **WP** 750ml/12 $7.99
Grand' Arte Shiraz **91 WE** 750ml/12 $7.99
Pocas Jr Pocas Vale de Cavalos Douro **90 WS & WE** 750ml/12 $11.33
Pocas Jr. 10 Years Old Tawny Port **91 WE** 750ml/6 $17.33
Quinta da Garrida Reserva Red **90 W&S** 750ml/12 $11.33
Quinta do Casal Branco Perescuma Alentejano **91 WE** 750ml/12 $9.99
Quinta do Casal Branco Terra de Lobos Red **WP** 750ml/12 $6.67
Quinta do Casal Branco Terra de Lobos White 750ml/12 $6.67
Rainha Santa Ruby Port **87 WS** 750ml/12 $9.33
Rainha Santa Tawny Port **86 WS** 750ml/12 $9.33
Rainha Santa White Port 750ml/12 $9.33
Seaside Cellars Vinho Verde 750ml/12 $6.67
Seaside Cellars Vinho Verde Rosé 750ml/12 $6.67

ROMANIA

Dreambird Cabernet Sauvignon **86 W&S** 750ml/12 $4.67
Dreambird Cabernet Sauvignon **86 W&S** 1.5L/6 $8.46
Dreambird Chardonnay **87 WE** 750ml/12 $4.67
Dreambird Chardonnay **87 WE** 1.5L/6 $8.46
Dreambird Merlot **86 WE** 750ml/12 $4.67
Dreambird Merlot **86 WE** 1.5L/6 $8.46
Dreambird Moscato **87 WE** 750ml/12 $4.67
Dreambird Moscato **87 WE** 1.5L/6 $8.46
Dreambird Pinot Grigio **87 WE Best Buy** 750ml/12 $4.67
Dreambird Pinot Grigio **87 WE Best Buy** 1.5L/6 $8.46
Dreambird Pinot Noir **86 WE** 750ml/12 $4.67
Dreambird Pinot Noir **86 WE** 1.5L/6 $8.46
Dreambird Sauvignon Blanc **86 WE** 750ml/12 $4.67
Dreambird Sauvignon Blanc **86 WE** 1.5L/6 $8.46
Legendary Cabernet **86 WE Best Buy** 750ml/12 $4.67
Legendary Cabernet **86 WE Best Buy** 1.5l/6 $8.46
Legendary Chardonnay **88 WE Best Buy** 750ml/12 $4.67
Legendary Chardonnay **88 WE Best Buy** 1.5l/6 $8.46
Legendary Merlot **87 WE Best Buy** 750ml/12 $4.67
Legendary Merlot **87 WE Best Buy** 1.5l/6 $8.46
Legendary Pinot Grigio **86 WE Best Buy** 750ml/12 $4.67
Legendary Pinot Grigio **86 WE Best Buy** 1.5l/6 $8.46
Legendary Pinot Noir **86 WE Best Buy** 750ml/12 $4.67
Legendary Pinot Noir **86 WE Best Buy** 1.5l/6 $8.46
Legendary Sauvignon Blanc **87 WE Best Buy** 750ml/12 $4.67
Legendary Sauvignon Blanc **87 WE Best Buy** 1.5l/6 $8.46

SOUTH AFRICA

Big Bill Red **WP** 750ml/6 $7.33
Big Bill White 750ml/6 $7.33
KWV Classic Collection Chenin Blanc 750ml/12 $7.33
Tussock Jumper Chenin Blanc **87 WE** 750ml/12 $8.67

SPAIN

Barcelona Sweet Red 750ml/12 $5.33
Barcelona Sweet White 750ml/12 $5.33
Bitacora Verdejo 750ml/12 $6.67
Bodegas Olarra Cerro Añon 2010 Reserva Rioja **92 WS** 750ml/12 $11.99
Bodegas Olarra Clasico Reserva Rioja **97 Decanter** 750ml/12 $13.33
Bodegas Olarra Rivallana Rioja Crianza **95 Decanter** 750ml/12 $11.99
Caracol Serrano Jumilla Tinto **WP** 750ml/12 $7.33
Casa Los Frailes Monastrell-Garnacha Organic 750ml/12 $7.99
Ego Bodegas Fuerza Jumilla **90 WS** 750ml/12 $7.99
Ego Bodegas Goru Verde Organic **91 Decanter, WP** 750ml/12 $6.67
Ego Bodegas Infinito **91 WS** 750ml/12 $15.99
Ego Bodegas Marionette Red Blend **90 WE** 750ml/12 $8.67
Encanto Roble Mencía Bierzo **90 WE Best Buy** 750ml/12 $7.99
Laztana Rioja Reserva **95 Decanter** 750ml/12 $11.99
NdQ Nacido del Quorum Seleccion Monastrell **91 WE** 750ml/12 $11.33
Senorio Old Vine Mencia 750ml/12 $7.99
Tussock Jumper Moscato **87 WE** 750ml/12 $8.67
Tussock Jumper Moscato Rosé 750ml/12 $8.67
Vina Palaciega Cava Brut Reserva 750ml/12 $9.33

MEAD

Four Quarters Bed of Roses 750ml/12 $11.99
Four Quarters Dusky Vine 750ml/12 $11.99
Four Quarters Harvest Fruit Cyser **WP** 750ml/12 $11.99
Four Quarters Melissa's Garden 750ml/12 $11.99
Four Quarters Summer Sunset 750ml/12 $11.99
Four Quarters Warm Hearth 750ml/12 $11.99

SPIRITS

Arajan Brandy 750ml/12 $14.00
Brandy Bull 750ml/6 $30.00
Brandy Dragon 375ml/6 $26.67
Brandy Horse 750ml/6 $30.00
Brandy Shoe Figurine 375ml/6 $26.67
Brandy Sword & Scabbard 750ml/6 $30.00
Five Star Armenian Brandy 750ml/12 $14.00
A-Team Vodka Machine Gun 750ml/6 $39.00
La Collection Vodka Ceramic Banknote 200ml/6 $19.00
La Collection Vodka Ceramic Football 200ml/6 $19.00
Old Barrel Vodka 750ml/6 $21.00
Original Gangster XO Brandy 750ml/6 $22.00
Vieille France Cognac VSOP 750ml/12 $22.67
Coppa Cocktails Appletini 750ml/6 $9.33
Coppa Cocktails Cosmopolitan 750ml/6 $9.33
Coppa Cocktails Margarita 750ml/6 $9.33
Coppa Cocktails Mojito 750ml/6 $9.33
Morrigan Irish Whiskey 750ml/12 $23.33
Sensei Whiskey 750ml/12 $40.00
Le Grand Blue Vodka Mango 750ml/12 $12.67
Le Grand Blue Vodka Peach 750ml/12 $12.67
Le Grand Blue Vodka Strawberry 750ml/12 $12.67
Akademicka Vodka 750ml/12 $10.67
Lawless American Bourbon 750ml/12 $23.33
Ron de Jeremy Reserva Rum 750ml/6 $29.99
Ron de Jeremy Spiced Rum 1.75L/6 $27.00
Ron de Jeremy Spiced Rum 750ml/6 $21.67

DMV DIST
WWW.DMVDIST.COM
Contact Us To Learn More About Products, Tastings And Events!
240-418-3980

SEPT 2017 **D O P S**

J. Jeffrey Dieringer | Michael O'Marra | Les Sunderland
116 Pates Dr. Ft. Washington, MD 20744 dopsinc@comcast.net
Baltimore Metro Area Toll-Free (800) 562-4619 Washington Metro Area (301) 839-8650 FAX: (301) 839-8658

charge of .33 applies to all split cases.

CALIFORNIA

ALTA *(Napa)- Closeout*

CABERNET "OSO MALO" '12
750ml 200.00 16.67 244.00
CHARDONNAY '12
750ml 104.00 8.67 136.00
PINOT NOIR '12
750ml 160.00 13.33 160.00
SAUVIGNON BLANC '13
750ml 80.00 6.67 128.00

AMMUNITION *(Daylight Wine Co.)*

CABERNET
750ml 160.00 13.33
CHARDONNAY '15
750ml 152.00 12.67 8.00
EQUALIZER RED '14
750ml 152.00 12.67 8.00
PINOT NOIR '14
750ml 200.00 16.67
SAUVIGNON BLANC '16
750ml 144.00 12.00
SEA OF RED '13
750ml 80.00 6.67
ZINFANDEL "BADGER"
750ml 160.00 13.33

3+ ASSORTED
CAB-CHARD-EQ RED & ZIN =152.00
PINOT NOIR = 176.00
SAUV BLANC = 128.00

ANDERSON CONN VALLEY

CABERNET ESTATE RESERVE '12
1.5L 624.00 104.00
750ml 624.00 52.00
CABERNET ESTATE RESERVE '13
750ml 720.00 60.00
ELOGE '10
1.5L 800.00 133.33
750ml (2-6pks) 800.00 66.67
ELOGE '12
1.5L 864.00 144.00
750ml (2-6pks) 864.00 72.00
RIGHT BANK '13
750ml (2-6pks) 512.00 42.67

ANTHONY & DOMINIC

CHARDONNAY RR '12
750ml 80.00 6.67 80.00
CHARDONNAY RR '13
750ml 128.00 10.67 32.00
PINOT NOIR NAPA '12
750ml 80.00 6.67 100.00
PINOT NOIR NAPA '13
750ml 136.00 11.33 24.00
PINOT NOIR NAPA '14
750ml 136.00 11.33 24.00

ANYWHERE

4 CANS = 1 LITER
ROSE 'NV
6x4pk 250ml CANS 60.00 2.50
RED BLEND 'NV
6x4pk 250ml CANS 60.00 2.50

BROWNSTONE WINERY

SIZES ASST
5+cases 750ml 59.88 4.99 4.12
10+cases 750ml 56.00 4.67 8.00
5+cases 1.5L 56.00 9.33 4.00
CABERNET 'NV
1.5L 60.00 10.00
750ml 64.00 5.33
CHARDONNAY 'NV
1.5L 60.00 10.00
750ml 64.00 5.33
MERLOT 'NV
1.5L 60.00 10.00
750ml 64.00 5.33
MOSCATO 'NV
750ml 64.00 5.33
PINOT GRIGIO 'NV
750ml 64.00 5.33
PINOT NOIR 'NV
750ml 64.00 5.33
RIESLING 'NV
750ml 64.00 5.33
WHITE ZINFANDEL 'NV
750ml 64.00 5.33

CAL NATURALE- Tetra Boxes

****Buy 4 cs Liters @ 88.00 ; Get 1 case @ $1.00*****
(Nets: $70.40/$5.94)
****Buy 4 cs 500ml @ 56.00; Get 1 case @ $1.00****
(Nets: $44.80/ $3.81)
CABERNET LODI '14
12/1 L 88.00 7.33
12/500ml 56.00 4.67
CHARDONNAY LODI '14/15
12/1 L 88.00 7.33
12/500ml 56.00 4.67

CELEBRATE

BRUT (Black Label)
750ml 80.00 6.67
GRAND CUVEE SPARKLING (Yellow Label)
750ml 80.00 6.67
2+ CASES 72.00 6.00 8.00
187ml 48.00 2.00 8.00

DRY CREEK VINEYARD

*****5+ CASE DEALS ASSORT*****
CABERNET SAUVIGNON '13/14
750ml 180.00 15.00 56.00
5+ CASES 160.00 13.33 76.00
375ml (2-12pk) 240.00 10.00
CABERNERT "ENDEAVOUR" '13
750ml (2-6pk) 620.00 51.67
CHARDONNAY BLOCK 10 ESTATE '15
750ml (2-6pks) 264.00 22.00
5+ CASES 252.00 21.00 12.00
CHENIN BLANC '16
750ml 112.00 9.33 8.00
2+ CASES 104.00 8.67 16.00
3+ CASES 96.00 8.00 24.00
FUME BLANC '16
750ml 112.00 9.33 8.00
5+ CASES 104.00 8.67 16.00
375ml (2-12pks) 144.00 6.00
MARINER RED '10
375ml (2-12pks) 300.00 25.00 60.00
MARINER RED '12/13
3.0L 240.00
1.5L 400.00 66.67
750ml 320.00 26.67 80.00
375ml (2-12pks) 360.00 15.00
MERLOT '14/15
750ml 216.00 18.00
5+ CASES 200.00 16.67 16.00
MERITAGE '12
750ml 240.00 20.00
SAUVIGNON BLANC '16
750ml 136.00 11.33 8.00
5+ CASES 128.00 10.67 16.00
375ml 176.00 7.33
ZINFANDEL "Old Vines" '14
750ml (2-6pks) 320.00 26.67
ZINFANDEL HERITAGE '15
750ml 168.00 14.00 32.00
5+ CASES 160.00 13.33 40.00

DRY CREEK 20L KEGS:
CHENIN '16: 192.00
SAUVIGNON BLANC '14: 256.00
HERITAGE ZIN: 320.00

EPIPHANY CELLARS

GRENACHE BLANC '09
750ml 120.00 10.00 40.00
GRENACHE BLANC '11/15
750ml 144.00 12.00
GRENACHE ROSE '16
750ml 144.00 12.00
GRENACHE ROUGE '12
750ml 240.00 20.00
GYPSY '13
750ml 160.00 13.33 20.00
PETITE SIRAH '13
750ml (2-6pk) 240.00 20.00
REVELATION '12/13
750ml (2-6pk) 300.00 25.00 20.00
SYRAH "HAMPTON" '13
750ml (2-6pk) 360.00 30.00

FAT MONK- *Central Coast*

CABERNET '14
750ml 120.00 10.00
CHARDONNAY '14
750ml 104.00 8.67
MERLOT '15
750ml 104.00 8.67
PINOT NOIR '13/14
750ml 120.00 10.00

FESS PARKER

CHARDONNAY ASHLEY '14/15
750ml 276.00 23.00
CHARDONNAY BIEN NACIDO '12
750ml (2-6pks) 300.00 25.00
CHARDONNAY SANTA BARBARA '16
750ml 128.00 10.67 16.00
3+ CASES 120.00 10.00 24.00
375ml 160.00 6.67
FRONTIER RED –LOT 94/95
750ml 80.00 6.67 16.00
MARCELLA RHONE WHITE '14
750ml 120.00 10.00 32.00
3+CASES 80.00 6.67 72.00
MARCELLA RHONE WHITE '15
750ml 136.00 11.33 8.00
PARKER STATION PINOT NOIR '16
750ml 128.00 10.67
3+ CASES 120.00 10.00 8.00
PINOT NOIR ROSE '14
750ml 104.00 8.67 40.00
PINOT NOIR ROSE '15
750ml 128.00 10.67 16.00
PINOT NOIR ROSE '16
750ml 144.00 12.00
PINOT NOIR SANTA RITA HILLS '13
750ml 200.00 16.67 40.00
PINOT NOIR ASHLEY'S VNYD '10/11
750ml 464.00 38.67
PINOT NOIR BIEN NACIDO VYND '14
750ml (2-6pks) 464.00 38.67
SYRAH '13
750ml 160.00 13.33
375ml 200.00 8.33
SYRAH "BIG EASY" '14
750ml (2-6pks) 240.00 20.00 24.00
SYRAH RODNEY'S VNYD '11
750ml 360.00 30.00
VIOGNIER '11
750ml 96.00 8.00 80.00
VIOGNIER '14
750ml 160.00 13.33 40.00
WHITE RIESLING '15/16
750ml 104.00 8.67 8.00

FLEUR de California

(By Mahoney Vineyards)
CHARDONNAY North Coast '12
750ml 136.00 11.33
2+Cases 72.00 6.00 64.00
PETITE SIRAH '12
750ml 128.00 10.67 8.00
PINOT NOIR CARNEROS '12
750ml 144.00 12.00 8.00
PINOT NOIR CENTRAL COAST '13
750ml 128.00 10.67 16.00

FRIENDS.RED *by Pedroncelli*

RED WINE SONOMA CTY '14
750ml 88.00 7.33 8.00
WHITE WINE SONOMA '16
750ml 88.00 7.33 8.00

HEAVYWEIGHT

BARBERA DRY ROSE '15
CABERNET SAUVIGNON '14
CHARDONNAY '15
KNOCK OUT RED '12
PETITE SIRAH PURPLE '12
PINOT NOIR '13
ZINFANDEL OLD VINES '12
750ml 96.00 8.00
2+CASES 88.00 7.33 8.00
5+CASES 80.00 6.67 16.00
CABERNET
CHARDONNAY
187ml (24/loose) 64.00 2.66

HEAVYWEIGHT 20L KEGS
****ASST 2+ $160.00****
CABERNET"15 $168.00
CHARDONNAY $168.00

HOOK & LADDER

CABERNET "CHALK HILL" '13
750ml 200.00 16.67 40.00
CHARDONNAY "RUSSIAN RIVER" '15
750ml 160.00 13.33 32.00
PINOT NOIR RUSSIAN RIVER '15
750ml 200.00 16.67 40.00
"STATION 10" RED WINE '13
750ml 128.00 10.67 64.00
"THE TILLERMAN" RED WINE '13
750ml 128.00 10.67 64.00

HOWLING MOON

CHARDONNAY '14
750ml 88.00 7.33
PINOT NOIR MENDOCINO '14
750ml 104.00 8.67 8.00
ZINFANDEL OLD VINE '11
750ml 96.00 8.00 16.00

HYBRID

CABERNET '13
CHARDONNAY '16
PETITE SIRAH '11/13
PINOT GRIGIO '15/16
PINOT NOIR '15
SAUVIGNON BLANC '14
750ml 80.00 6.67 8.00

JESSIES GROVE

PETITE SIRAH '03/04 (Closeout)
750ml 120.00 10.00 120.00
ZINFANDEL WESTWIND '05 (Closeout)
750ml 96.00 8.00 120.00

LAKE SONOMA

CABERNET SAUVINGON ALEX. '15
750ml 200.00 16.67 16.00
CABERNET SAUVIGNON SONOMA '15
750ml 160.00 13.33 40.00
CHARDONNAY RUSSIAN RIVER '14
750ml 160.00 13.33 20.00
PINOT NOIR SONOMA COAST '13
750ml 200.00 16.67 16.00
SAUVIGNON BLANC '12
750ml 120.00 10.00 24.00
ZINFANDEL DRY CREEK '13
750ml 160.00 13.33 24.00

LOST INHIBITIONS

****Asst- 2+ 120.00 10.00 40.00***
RED '14 ***(Prude Series)***
750ml 144.00 12.00 16.00
WHITE '14 ***(Prude Series)***
750ml 144.00 12.00 16.00

LUCINDA & MILLIE

CABERNET '16
750ml 96.00 8.00 24.00
CHARDONNAY '16
750ml 96.00 8.00 24.00

MAHONEY VINEYARDS

CHARDONNAY CARNEROS '13
750ml 120.00 10.00 72.00
PINOT NOIR CARNEROS '10
750ml 136.00 11.33 88.00
PINOT NOIR LAS BRISAS '10
750ml 312.00 26.00
PINOT NOIR NAPA '11
750ml 144.00 12.00 80.00
VERMINTINO CARNEROS '14
750ml 128.00 10.67 8.00

METTLER FAMILY VNYDS

CABERNET SAUVIGNON '14
1.5L 200.00 33.33
750ml 160.00 13.33 40.00
375ml 200.00 8.33
PETITE SIRAH '13
750ml 192.00 16.00 8.00
375ml(2-6pks) 200.00 8.33
ZINFANDEL OLD VINES '13
750ml 144.00 12.00 16.00

SEPTEMBER 2017 **D O P S**

116 Pates Dr., Ft. Washington, Md 20744 Baltimore Metro Area Toll-Free (800) 562-4619 Washington Metro Area (301) 839-8650 FAX 301-839-8658

NAPA by N.A.P.A

RED '12
750ml SOLD OUT
PINOT NOIR '12
750ml 120.00 10.00 16.00
PINOT NOIR '13
750ml 136.00 11.33
WHITE MERITAGE BORDEAUX BLEND 15
750ml 120.00 10.00 16.00

ONCE and its gone

CHARDONNAY Limited Edition '15
750ml 144.00 12.00 16.00
PINOT NOIR Willamette '15
750ml 160.00 13.33 16.00

PEDRONCELLI

CABERNET THREE VINEYARDS '14
750ml 144.00 12.00 16.00
375ml (2-12pk) 132.00 5.50
CABERNET BLOCK 7 '14
750ml 176.00 14.66 24.00
CABERNET FRANC '14
750ml 152.00 12.67
CABERNET "MORRIS FAY" '08
750 ml 176.00 14.67 24.00
CABERNET "WISDOM" '12
750ml (2-6pk) 264.00 22.00 72.00
CHARDONNAY "F. JOHNSON" '15
750 ml 136.00 11.33 8.00
CHARDONNAY '15/16
750 ml 112.00 9.33 16.00
375ml (24/cs) 108.00 4.50
MERLOT BENCH VINEYARD '14/15
750ml 136.00 11.33 8.00
PETITE SIRAH '14
750 ml 160.00 13.33
PINOT NOIR "RUSSIAN RIVER '15
750ml 160.00 13.33
VINTAGE PORT '11/12
500ml 152.00 12.67 8.00
SANGIOVESE ALTO VYND '14/15
750ml 144.00 12.00
SAUVIGNON BLANC '16
750 ml 112.00 9.33 24.00
ZINFANDEL PEDRONI BUSHNELL'14
750ml 176.00 14.67 24.00
ZINFANDEL ROSE '09 (9cs avail)
750ml 24.00 2.00 70.00
ZINFANDEL ROSE '14
750ml 32.00 2.67 64.00
ZINFANDEL ROSE '15/16
750ml 96.00 8.00 8.00
ZINFANDEL "MOTHER CLONE" '13/14
750 ml 144.00 12.00 16.00

RARE RED

3+ CASES 72.00 6.00 24.00
3+ CASES (BLACK) 80.00 6.67 16.00
CABERNET '13/14
750ml 80.00 6.67 16.00
CHARDONNAY '15
750ml 80.00 6.67 16.00
MERLOT '12
750ml 80.00 6.67 16.00
PINOT NOIR '13
750ml 80.00 6.67 16.00
RARE ROSE 'NV
750ml 80.00 6.67 16.00
RARE WHITE 'NV
750ml 80.00 6.67 16.00
RED
750ml 80.00 6.67 16.00
ZINFANDEL '12
750ml 80.00 6.67 16.00
RARE RARE BLACK '12
750ml 88.00 7.33 8.00

RICH & CREAMY

CHARDONNAY '15
750ml 104.00 8.67 8.00

ROCK WALL WINE Co.

CABERNET STAGS LEAP '12
750ml 528.00 44.00
CHARDONNAY RR '13/14
750ml 184.00 15.33 40.00
OBSIDEANA RED HILLS '13
750ml 144.00 12.00 24.00
PETITE SYRAH Mendocino '07
750ml 200.00 16.67 52.00
PINOT NOIR '13
750ml 224.00 18.67
ROCK HOUND RED '14
750ml 120.00 10.00 40.00
SAUVIGNON BLANC '16
750ml 120.00 10.00 24.00
(CONTD)

ROCK WALL WINE Co

SPARKLING BLANC DE BLANC '13
750ml 160.00 13.33 28.00
SPARKLING BRUT '13
750ml 176.00 14.67 24.00
SPARKLING ROSE '16
750ml 160.00 13.33 24.00
TANNAT '13
750ml 208.00 17.33 16.00
ZINFANDEL Sonoma Cty '07/08
750ml 228.00 19.00

SCOTTO FAMILY

CABERNET'13/15
750ml 88.00 7.33 24.00
CHARDONNAY'15
750ml 88.00 7.33 24.00
SAUVIGNON BLANC '16
750ml 88.00 7.33 24.00
ROSE OF SANGIOVESE'16
750ml 88.00 7.33 24.00
ZINFANDEL OLD VINE '13
750ml 88.00 7.33 24.00

SEA OF RED (Daylight Wine Co.)

RED BLEND '13
750ml 112.00 9.33 8.00
2+CASES 80.00 6.67 40.00

SILVER PEAK VYND

CABERNET SONOMA '15
750ml 88.00 7.33 32.00
CHARDONNAY SONOMA '13/15
750ml 88.00 7.33 32.00
PINOT NOIR SONOMA '13
750ml 96.00 8.00 24.00
SAUVIGNON BLANC '13/14
750ml 88.00 7.33 32.00
ZINFANDEL NAPA '12/13
750ml 88.00 7.33 32.00

SMITH MADRONE

CABERNET '13
750ml 432.00 36.00
CHARDONNAY '12
750ml 300.00 25.00
RIESLING '13/14
750ml 240.00 20.00

STEELHEAD

CHARDONNAY '12
750ml 120.00 10.00 16.00
CHARDONNAY Wine for One '15
187ml 80.00 3.33
PINOT NOIR '15
750ml 120.00 10.00 8.00
2+ CASES 112.00 9.33 16.00
3+ CASES 108.00 9.00 20.00
MERLOT Wine for One '13
187ml 80.00 3.33
RED '09 *(Discontinued)*
750ml 56.00 4.67 80.00
SAUVIGNON BLANC '15
750ml 104.00 8.67 16.00

TOAD HOLLOW

CABERNET '13
750ml 120.00 10.00 16.00
CHARDONNAY"UNOAKED"'16
750ml 112.00 9.33 24.00
19.5L LOG 250.00 20.00
ERIK'S THE RED '12
750ml 112.00 9.33 24.00
MERLOT '14
750ml 120.00 10.00 24.00
AMPLEXUS FRENCH SPARKLING
750ml 152.00 12.67 8.00
RISQUE SPARKLING 'NV
750Ml 136.00 11.33 8.00
ROSE OF PINOT NOIR '16
750ml SOLD OUT
PINOT NOIR "GOLDIES VYND" '13
750ml 160.00 13.33 16.00

TRENTADUE

CHOCOLATE AMORE NV
375ml (12pk) 200.00 16.67
MERLOT ALEXANDER VLY '12
750ml 128.00 10.67 16.00
LOG '13 (Disposable) 215.00
OLD PATCH RED '15/16
750ml 96.00 8.00 16.00
VIOGNIER PORT '07 - Closeout
375ml (12/cs) 160.00 13.33 56.00

LASTORIA by Trentadue

LASTORIA CHARDONNAY '15
750ml 160.00 13.33 40.00
LASTORIA MERITAGE '04
750ml 120.00 10.00 80.00
LASTORIA MERLOT '14
750ml 160.00 13.33 40.00
LA STORIA CUVEE 32 RED WINE '05
750ml 80.00 6.67 120.00
LASTORIA ZINFANDEL '05/09
750ml 80.00 6.67 120.00

VILLA SAN JULIETTE

CABERNET '14
750ml 144.00 12.00
CHORUM RED '13
750ml 152.00 12.67 8.00
CHORUM WHITE '13
750ml 144.00 12.00
MERLOT '10
750ml 120.00 10.00 24.00
MERLOT '13
750ml 104.00 8.67 8.00
PETIT SIRAH '11
750ml 80.00 6.67 64.00
PETITE SIRAH '12
750ml 144.00 12.00
SAUVIGNON BLANC '15
750ml 112.00 9.33 8.00
ZINFANDEL '14
750ml 144.00 12.00

VINDICATED

CABERNET '15
750ml 176.00 14.67

VALLEY OF THE MOON

CABERNET SAUVIGNON SONOMA '14
750ml 160.00 13.33 40.00
CHARDONNAY SONOMA COAST '13/14
750ml 144.00 12.00 16.00
PINOT NOIR CARNEROS '14
750ml 144.00 12.00 16.00
PINOT BLANC SONOMA '12/13
750ml 128.00 10.67 16.00
RED BLEND 41 '13
750ml 128.00 10.67 52.00
ZINFANDEL SONOMA '14
750ml 144.00 12.00 32.00

WEIBEL

NON ALCOHOLIC "CHATEAU DE FLUER"
CHAMPAGNETTE 'NV
750ml 51.96 4.33
SPARKLING GRAND CUVEE 'NV
750ml 96.00 8.00
NAPOLEON
187ml (24/cs) 31.92 1.33 24.08
CELEBRATE SPARKLING "Grand Cuvee"
750ml 80.00 6.67
2+ CASES 72.00 6.00 8.00
187ml (24/cs) 40.00 1.67 16.00

WHITE OAK VINEYARDS

CABERNET NAPA '13
750ml 240.00 20.00 72.00
CHARDONNAY '15
750ml 160.00 13.33
MIGHTY OAK RED BLEND '12/13
750ml 136.00 11.33 24.00
PINOT NOIR RR '13
750ml 240.00 20.00 72.00
S.BLANC '15
750ml 72.00 6.00 72.00
S.BLANC '16
750ml 120.00 10.00 24.00

OREGON

B² (EUGENE WINE CELLAR)

PINOT NOIR '11
750ml 104.00 8.67 56.00

ELK COVE

PINOT GRIS '16
750ml 160.00 13.33
RIESLING '12
750ml 160.00 13.33
PINOT BLANC '14
750ml 160.00 13.33
PINOT NOIR ROSE '16
750ml 136.00 11.33
PINOT NOIR MOUNT RICHMOND '10/12
750ml (2-6pks) 360.00 30.00
PINOT NOIR MOUNT RICHMOND '14
750ml (2-6pks) 424.00 35.33
PINOT NOIR MOUNT RICHMOND '15
750ml (2-6pks) 440.00 36.67
(CONTD)

ELK COVE

PINOT NOIR CLAY COURT '14
750ml (2-6pks) 424.00 35.33
PINOT NOIR CLAY COURT '15
750ml (2-6pks) 440.00 36.67
PINOT NOIR FIVE MOUNTAIN '11
750ml (2-6pks) 360.00 30.00
PINOT NOIR FIVE MOUNTAIN '14
750ml (2-6pks) 440.00 36.67
PINOT NOIR GOODRICH ROAD '14
750ml (2-6pks) 420.00 35.00
PINOT NOIR LA BOHEME '12
750ml (2-6pks) 420.00 35.00
PINOT NOIR LA BOHEME '14
750ml (2-6pks) 440.00 36.67
PINOT NOIR ROOSEVELT '08
750ml (2-6pks) 600.00 50.00
PINOT NOIR ROOSEVELT '13
750ml (2-6pks) 656.00 54.67
PINOT NOIR RESERVE' 06
750ml (2-6pks) 780.00 65.00
PINOT NOIR WILLAMETTE '14
750ml 240.00 20.00
375ml (2-12pk) 252.00 10.50
ULTIMATE WHITE '10
375ml 560.00 23.33

LEFT COAST CELLARS

CHARDONNAY "TRUFFLE HILL" '14/15
750ml 160.00 13.33
PINOT NOIR 'Cali's Cuvee" '14
750ml 160.00 13.33 20.00
PINOT NOIR "Cali's Cuvee" '15
750ml 176.00 14.67 24.00
PINOT NOIR "Latitude 45" '14
750ml 264.00 22.00
PINOT NOIR "Suzanne's" '12
750ml 528.00 44.00
PINOT NOIR "Suzanne's" '14
750ml 444.00 37.00
PINOT NOIR "Right Bank" '14
750ml 336.00 28.00
PINOT NOIR "Truffle Hill" '14
750ml 336.00 28.00
PINOT NOIR "White" '16
750ml 176.00 14.67
PINOT GRIS "Orchard" '14/15
750ml 128.00 10.67 16.00
ROSE OF PINOT NOIR '16
750ml 128.00 10.67 8.00

NORTHWEST RIDGE

BARREL CUVEE '14
750ml 160.00 13.33
PINOT GRIS '15
750ml 160.00 13.33
PINOT NOIR '15
750ml 160.00 13.33

VIRGINIA

HORTON VINEYARDS

BLACKBERRY NV
BLUEBERRY NV
CRANBERRY NV
PEACH
PEAR
POMEGRANATE
RASPBERRY
STRAWBERRY
750ml 104.00 8.67
CABERNET FRANC '14/15
750ml 120.00 10.00
CHARDONNAY '14/15
750ml 96.00 8.00
ECLIPSE RED LOT 16
750ml 104.00 8.67
ECLIPSE WHITE LOT '15
750ml 96.00 8.00
NIAGARA 'NV
750ml 104.00 8.67
NORTON '14/15
750ml 120.00 10.00
PEAR PORT NV
500ml 138.00 11.50
PETITE MANSENG '15
750ml 168.00 14.00
PORT VINTAGE '13
750ml 168.00 14.00
RKATSTELI '16
750ml 120.00 10.00
ROUTE 33 RED NV
750ml 72.00 6.00
STONECASTLE RED '10
750ml 96.00 8.00
(CONTD)

SEPTEMBER 2017

D O P S

116 Pates Dr., Ft. Washington, Md 20744 Baltimore Metro Area Toll-Free (800) 562-4619 Washington Metro Area (301) 839-8650 FAX 301-839-8658

HORTON VINEYARDS

STONECASTLE WHITE '10
750ml 72.00 6.00
TANNAT '13
750ml 216.00 18.00
VIDAL BLANC '15/16
750ml 72.00 6.00
VIOGNIER '12
750ml 132.00 11.00
XOCO RED CHOCOLATE 'NV
500ml 138.00 11.50
XOCO WHITE CHOCOLATE 'NV
500ml 138.00 11.50

HORTON KEYKEGS
CABERNET FRANC $240.00
RKATSTELI $240.00

WASHINGTON

MARYHILL

CHARDONNAY '14
750ml 96.00 8.00 8.00
RIESLING '15
750ml 96.00 8.00 8.00
SAUVIGNON BLANC '13
750ml 96.00 8.00 8.00
VIOGNIER '15
750ml 104.00 8.67 24.00
PINOT GRIS 13/14
750ml 104.00 8.67 24.00
CABERNET '12
750ml 160.00 13.33 32.00
WINEMAKERS RED
750ml 104.00 8.67 16.00

ARGENTINA

1919

CABERNET '13
750ml 80.00 6.67 16.00
MALBEC '15
750ml 80.00 6.67 16.00

VAV by Altamira

VAV TRES FINCA RED BLEND '11
750ml 160.00 13.33 40.00
VAV MALBEC '15
750ml 160.00 13.33 40.00

ALTAMIRA

MALBEC RESERVE '10
750ml 200.00 16.67
MALBEC GRAN RESERVE '09
750ml 200.00 16.67 40.00
NAVIGATO FAMILY SELECTION '08
750ml 400.00 33.33 60.00
WINEMAKERS SELECTION BLEND '09
750ml 360.00 30.00 40.00

CASA NATAL

MALBEC '14
750ml 96.00 8.00
3+ ASST 88.00 7.33 8.00
MALBEC RESERVA '13
750ml 112.00 9.33 8.00
3+ ASST 104.00 8.67 16.00

FINCA EL ORIGEN

RESERVA
CABERNET RESERVA '16
MALBEC RESERVA '16
MALBEC RESERVA ROSE '16
TORRONTES RESERVA '16
750ml 88.00 7.33 16.00
GRAN RESERVA
CABERNET '12/14
750ml (2-6pks) 160.00 13.33 16.00
MALBEC '15
750ml (2-6pks) 160.00 13.33 16.00
PHI RED BLEND '09
750ml (2-6pks) 600.00 50.00

SUR DE LOS ANDES

BONARDA RESERVA '10
750ml 56.00 4.67 64.00
PREMIUM BLEND '10
750ml 72.00 6.00 48.00

AUSTRALIA

JEALOUS BITCH

CABERNET '16
750ml 96.00 8.00
CHARDONNAY '15
750ml 96.00 8.00

OZ

RESERVE CABERNET '16
RESERVE CHARDONNAY '16
RESERVE MERLOT '15/16
RESERVE SHIRAZ '15
1.5L 48.00 8.00
750ml 56.00 4.67

CHILE

GRYPHUS by Hammeken Cellars

CABERNET '10 (Closeout)
750ml 72.00 6.00 40.00
CABERNET 15
750ml 104.00 8.67
CHARDONNAY '15
750ml 104.00 8.67
PINOT NOIR '15
750ml 112.00 9.33
SAUVIGNON BLANC '16
750ml 104.00 8.67

HOLA AMIGO

CABERNET '11
1.5L 24.00 4.00 24.00
750ml 24.00 2.00 32.00
MERLOT '11
1.5L 24.00 4.00 24.00

MANOS DE SUR

****ASST 3+ CASES 112.00 9.33 8.00****
CABERNET RESERVA '15
750ml 120.00 10.00
MALBEC RESERVA'15
750ml 120.00 10.00
PINOT NOIR RESERVA '15
750ml 120.00 10.00
SAUVIGNON BLANC RESERVA '16
750ml 120.00 10.00

OOPS

CABERNET FRANC/ CARMENERE '15
CARMENERE MERLOT '15
CARMENERE '14/15
CHARDONNAY '16
SAUVIGNON BLANC '15
750ml 80.00 6.667 16.00

Rancho LAS TIZAS

CABERNET '15
750ml 64.00 5.33 8.00
MERLOT '15
750ml 64.00 5.33 8.00
S.BLANC '15
750ml 64.00 5.33 8.00

SANTA CAROLINA

HERENCIA CARMENERE '08
750ml (2-6pks) 600.00 50.00 72.00
VSC RED '05
750ml (2-6pks) 240.00 20.00
VSC RED '10/12
750ml (2-6pks) 240.00 20.00
RESERVAS ESTATES
CABERNET '15
750ml 88.00 7.33 16.00
CARMENERE '15
750ml 88.00 7.33 16.00
CARMENERE in Wood Box '12
750ml **88.00 7.33 16.00**
CHARDONNAY '15/16
750ml 88.00 7.33 16.00
GIFT PACK(6-2pks –Cabernet '11 & S.Blanc '13)
750ml 96.00 8.00
MERLOT '15
750ml 88.00 7.33 16.00
MERLOT '14 in Wood Box
750ml **88.00 7.33 16.00**
MOSCATO '11 (Closeout)
750ml 40.00 3.33 55.90
PINOT NOIR '15
750ml 88.00 7.33 16.00
SAUVIGNON BLANC '13/16
750ml 88.00 7.33 16.00
SYRAH '10
750ml 88.00 7.33 16.00
GRAN RESERVA- RESERVA DE FAMILIA
CABERNET '14
CARMENERE '13
MALBEC '11
750ml (2-6pks) 160.00 13.33

SIERRA BATUCO

*****Asst 3+ Cases $80.00****
CABERNET RESERVA '15
750ml 88.00 7.33 8.00
CABERNET RESERVA '15
187ml 56.00 2.33
CARMENERE RESERVA '13
750ml 88.00 7.33 8.00
MALBEC '15
750ml 88.00 7.33 8.00
MALBEC RESERVA '15
187ml 56.00 2.33
PINOT GRIGIO '15
750ml 88.00 7.33 8.00
PINOT GRIGIO 15
187ml 56.00 2.33
PINOT NOIR '13
750ml 88.00 7.33 8.00
SAUVIGNON BLANC '15
750ml 88.00 7.33 8.00

TRICKY RABBIT

ESTATE BTL RESERVED
CAB FRANC/ CARMENERE '14
CHARDONNAY VIOGNIER '16
CABERNET SYRAH '13
PINOT NOIR / SYRAH '14
MALBEC SYRAH ROSE '16
TEMPRANILLO/ MERLOT '14
S.BLANC / CARMENERE '16
750ml 80.00 6.67 8.00
3+ CASES 72.00 6.00 16.00

VINA CASABLANCA-NIMBUS

PINOT NOIR '10 in Wood Box-
750ml (2-6pks) 104.00 8.67 72.00
PINOT NOIR '09
750ml (2-6pks) 176.00 14.67
SAUVIGNON BLANC '15/16
750ml 104.00 8.67

VISTANA

CABERNET '16
CABERNET – MERLOT BLEND '14/16
CARMENERE '13
CHARDONNAY '16
CHARDONNAY- SAUVIGNON BLANC '16
MERLOT – CABERNET BLEND '14/15
SAUVIGNON BLANC '16
1.5L 40.00 6.67
2+ CASES 36.00 6.00 4.00
3+ CASES 32.00 5.33 8.00

FRANCE

2000 BORDEAUX

BAHANS HAUT BRION GRAVES
750ml 600.00 50.00
JEAN DE GUE PRESTIGE LELAND DE
750ml 420.00 35.00
L'EVANGILE POMEROL
750ml 3600.00 300.00
MARLARTIC LAGRAVIER GRAVES
750ml 540.00 45.00
MARGREZ FOMBRAUGE ST. EMILION
750ml 3600.00 300.00
MONBOUSQUET ST. EMILION
750ml 1700.00 141.67
QUINAULT L'ENCLOS ST.EMILLION
750ml 900.00 75.00

2003 BORDEAUX

ANGELUS ST. EMILLION
750ml 2400.00 200.00
BELLEVUE ST.EMILLION
750ml 860.00 71.67
CALON SEGUR ST.ESTEPHE
750ml 1400.00 116.67
CLOS L'EGLISE POMERAL
750ml 400.00 33.33
COUTET BARSAC
750ml 500.00 41.66
D'ARCHE SAUTERNES WHITE
375ml (24/CS) 400.00 16.67
GRAND PUY LACOSTE PAUILLAC
750ml 825.00 68.75
HAUT BRION PESSAC LEOGNAN
750ml 4800.00 400.00
LEOVILLE BARTON ST. JULIEN
750ml 1440.00 120.00
MONBOUSQUET ST.EMILLION
750ml 760.00 63.33
MOUTON ROTHSCHILD PAUILLAC
750ml 4800.00 400.00
(CONTD)

2003 BORDEAUX

PICHON LONGUEVILLE BARON
750ml 1400.00 116.67
PONTET CANET PAUILLAC
750ml 960.00 80.00
RAYMOND LAFON SAUTERNE
750ml 880.00 73.33
YQUEM SAUTERNE
375ml (12/cs) 1780.00 148.33

CHAMPAGNE

JACQUART

BRUT MOSAIQUE
750ml 264.00 22.00 96.00
BRUT ROSE MOSAIQUE
750ml 360.00 30.00 40.00
BLANC DE BLANC '06
750ml 480.00 40.00 40.00

CASTEL DE MAURES

ROSE '16
750ml 104.00 8.67

CHAMPTELOUP

TOURAINE SAUVIGNON BLANC '10
750ml 96.00 8.00

CHATEAU BASTOR

LA MONTAGNE SAUTERNES '03
375ml(12-pk) 200.00 16.67 52.00

CHATEAU CALABRE

BLANC '08
750ml 104.00 8.67
BLANC MONTRAVEL '09
750ml 104.00 8.67
ROUGE BEGERAC '08
750ml 104.00 8.67

CHATEAU D'ORSCHWIHR

CREMANT D'ALSACE '07
GEWURZTRAMINER '08
750ml 200.00 16.67

CHATEAU PENIN

CABERNET FRANC '15 ***(AOC Bordeaux)***
750ml (2-6pks) 128.00 10.67 8.00
CLAIRET '15 ***(AOC Bordeaux)***
750ml (2-6pks) 112.00 9.33 8.00
EXCESS DE PENIN BORDEAUX '14
750ml (2-6pks) 88.00 7.33 8.00
GRANDE SELECTION '12
(AOC Bordeaux Superieur Red)
750ml (2-6pks) 136.00 11.33 8.00
LES CAILLOUX '12 ***(AOC Bordeaux Superieur)***
750ml (2-6pks) 160.00 13.33 16.00
NATUR '15 ***(AOC Bordeaux)***
750ml (2-6pks) 128.00 10.67 8.00
ST. EMILLION GRAND CRU
750ml (2-6pks) 240.00 20.010

CHATEAU PUY SERVAIN

HAUT MONTRAVEL SEMILION '09
750ml 96.00 8.00 8.00
LIQUOREAUX DESSERT WINE '06
500ml 216.00 18.00

CHATEAU VALCOMBE

COSTIERES DE NIMES BLANC '11
750ml 112.00 9.33 16.00
COSTIERES DE NIMES ROSE '10
750ml 24.00 2.00 104.00
COSTIERESDE NIMES PRESTIGE ROUGE
750ml 160.00 13.33

CHAVY-MARTIN

ST. AUBIN EN REMILLY 1ER '08
750ml 360.00 30.00

COEUR CLEMENTINE

ROSE
750ml 132.00 11.33 4.00
ROSE SPARKLING BRUT
750ml 160.00 13.33

DOMAINE BAUMANN

GEWURZTRAMINER '11
750ml 144.00 12.00 24.00

DOMAINE COSTE D'CHAUDE

TRILOGY '14
750ml 160.00 13.33 32.00

DOMAINE DE LA CHAPELLE

DOMAINE CHAPELLE GIGONDAS '03
750ml 80.00 6.67 172.00

DOMAINE DE LA TOUR

BOURGOGNE '08
750ml 136.00 11.33

SEPTEMBER 2017 **D O P S**

116 Pates Dr., Ft. Washington, Md 20744 Baltimore Metro Area Toll-Free (800) 562-4619 Washington Metro Area (301) 839-8650 FAX 301-839-8658

DOMAINE MAGELLAN
GRENACHE ROUSSANE
750ml 144.00 12.00

DOMAINE DU MARGALLEAU
VOUVRAY DRY '09/11
750ml 152.00 12.67
VOUVRAY SEC '14
750ml 156.00 13.00
VOUVRAY SWEET '09
750ml 200.00 16.67

DOMAINE NAUDET
SANCERRE BLANC '14
750ml 200.00 16.67 16.00

DOMAINE DES NUGUES
"G" SPARKLING 'NVEE
750ml 184.00 15.33

DOMAINE SEGUINOT-BORDET
CHABLIS FORUCHAUME 1er '09
750ml 200.00 16.67 112.00

DROUHIN LAROZE
GEVREY CHAMBERTIN '08
750ml 504.00 42.00

MONMOUSSEAU
BRUT ETOILE NV
750ml 112.00 9.33
CUVEE JM ROSE
750ml 136.00 11.33
SANCERE '11/12
750ml 220.00 18.33
SAUVIGNON TOURAINE '15
750ml 104.00 8.67 4.00
VOUVRAY '15
750ml 120.00 10.00

VIEUX GAUBERT
GRAVES BLANC (Wood) '08
750ml 72.00 6.00 120.00
ROUGE BENJAMIN '06
750ml 72.00 6.00 104.00
BLANC BENJAMIN '09/12
750ml 64.00 5.33 96.00

GERMANY

KLOSTER
DRY RIESLING '07
750ml 24.00 2.00 56.00

ITALY

AMAMI
AMORE COMBO PACK
(3btls Pinot Grigio + 3btls Zinfandel)
750ml (2-6pks) 80.00 6.67 48.00
HAPPY BIRTHDAY COMBO PACK
(3btls Pinot Grigio + 3btls Zinfandel)
750ml (2-6pks) 80.00 6.67 48.00

BACCIO
CHIANTI RISERVA '09
750ml 88.00 7.33 16.00

BLU
PROSECCO
1.5L 120.00 20.00
750ml 88.00 7.33 16.00
3+Cases 80.00 6.67 24.00
187ml 64.00 2.67 8.00

CALICE
TOSCANA ROSSO (Sangiovese/Cab/Merlot) '11
TOSCANA WHITE '12
750ml 64.00 5.33 8.00
3+ Cases 56.00 4.67 16.00
1.5L 56.00 9.33
3+ Cases 48.00 8.00 8.00

CAPPELLA SANT' ANDREA
VERNACCIA '13/14
****Buy 1case get 1 case @ $1.00****
750ml 120.00 10.00

CASA AL VENTO
LE GAIO RED WINE '10
750ml 96.00 8.00 24.00
ARIA CHIANTI CLASSICO '10
750ml 144.00 12.00 36.00

CASA LILLIANA
GOOD CHIANTI '13
750ml 88.00 7.33
GOOD PINOT GRIGIO '13
750ml 80.00 6.67

DAD'S DAY OFF
CHIANTI '12
750ml 80.00 6.67 8.00

FIRST RATE OLD FART
****Assts w/ Mommys Time Out****
RED 'NV
750ml 72.00 6.00
3+ Cases 64.00 5.33 8.00

FLASHBACK IN TIME
PINOT GRIGIO '15
750ml 48.00 4.00 16.00

GREGGIANO PONTIGNANO
CHIANTI CLASSICO DOCG '11
750ml 104.00 8.67 8.00

INTORCIA
MARSALA "DRY" DESSERT WINE 'NV
1.0L 96.00 8.00 8.00
MARSALA "SWEET" DESSERT WINE 'NV
1.0L 96.00 8.00 8.00

LE CHIANTIGIANE
LE LOGGIA DE CONTE CHIANTI DOC '14
1.5L 56.00 9.33
750ml 64.00 5.33 8.00
CHIANTGIANE CHIANTI WICKER '13/14
1.5L 64.00 10.67 16.00
750ml 80.00 6.67 16.00

MATE
BRUNELLO '08
750ml (2-6pks) 400.00 33.33 116.00

MOMMY'S TIME OUT
**** Asst 3+ Cases 64.00 5.33 8.00 ****
DELICIOUS PINK 'NV
750ml 72.00 6.00
MOSCATO 'NV
750ml 72.00 6.00
PINOT GRIGIO '16
750ml 72.00 6.00
DELICIOUS RED 'NV
750ml 72.00 6.00
PINOT GRIGIO '15
1.5L 60.00 10.00 20.00
3+ CASES 52.00 8.67 28.00
PROSECCO
750ml 88.00 7.33
3+ CASES 80.00 6.67 8.00

PALAZZO MONTANARI
VALPOLICELLA DOC CLASSICO '12
750ml 112.00 9.33 8.00

PASSIONE
SANGIOVESE TOSCANA'13
(Formerly Insieme)
750ml 56.00 4.67 8.00

PASQUA
11 MINUTES ROSE '16
750ml (2-6pks) 160.00 13.33
AMARONE DEL VAL '08
750ml (2-6pks) 332.00 27.67
CHIANTI '14
750ml 80.00 6.67
3+CASES 64.00 5.33 16.00
PASSIMENTO '14
750ml (2-6pks) 128.00 10.67 8.00
PASSIMENTO BLANCO 'NV
750ml 128.00 10.67 8.00
PASSIMENTO PROSECCO 'NV
750ml (2-6pks) 128.00 10.67
PINOT GRIGIO '15/16
750ml 104.00 8.67
2+CASES 88.00 7.33 16.00
3+CASES 80.00 6.67 24.00
1.5L 40.00 6.67 36.00
4/3L 53.33 13.33 15.99
SANGIOVESE '15
750ml 96.00 8.00
3+ CASES 72.00 6.00 24.00

SANTA MARINA
PINOT GRIGIO '15
1.5L 48.00 8.00 12.00
5+ CASES 40.00 6.67 20.00
750ml 64.00 5.33 4.00
PINOT GRIGIO (CORKED)
750ml 64.00 5.33 4.00
3+ CASES 56.00 4.67 12.00
PINOT NOIR '14
1.5L 60.00 10.00
750ml 64.00 5.33 4.00
PROSECCO '15
750ml 80.00 6.67 16.00
187ml (2-12pks) 72.00 3.00

SAN NICOLA
****10+ CASES 32.00 5.33 8.00*****
CABERNET '14
1.5L 40.00 6.67
MERLOT '14
1.5L 40.00 6.67
PINOT GRIGIO '15
1.5L 40.00 6.67
SAUVIGNON BLANC '15
1.5L 40.00 6.67
MONTEPULCIANO '14
1.5L 40.00 6.67
PINOT NOIR '15
1.5L 40.00 6.67

SCAGLIOLA
CASOT DAN VIAN CHARDONNAY '13
750ml 120.00 10.00 24.00
"MATI" BARBERA DI ASTI
750ml 104.00 8.67
"FREM" BARBERA DI ASTI
750ml 160.00 13.33 16.00

STRADA VIA
FRAPATTO '12
750mll(2-6pkS) 104.00 8.67

TUFFO
AMARONE '13/14
750ml (2-6pks) 320.00 26.67
SOAVE '15
750ml 88.00 7.33
VALPOLICELLA '15
750ml 88.00 7.33

VILLA DI CORLO
LAMBRUSCO GRASPAROSSA AMABILE
750ml 112.00 9.33 8.00

JAPAN

GREEN RIVER SAKE
BEYOND THE SEA RICE WINE
FIVE SEASONS RICE WINE
SPARKLING STAR RICE WINE
300ml 40.00 3.33 160.00

NETHERLANDS

CHOCOVINE
ORIGINAL
DARK CHOCOLATE
DUTCH VANILLA
RASPBERRY
WHIPPED
750ml 104.00 8.67 8.00
Buy 1 case of Espresso @ $80.00 and get up to 4 cases of other flavors @ $80.00/cs
ORIGINAL
1.5L 96.00 16.00 8.00
Buy 1 case of Espresso @ $80.00 and get up to 3 of 1.5L at $72.00/cs
CHOCO ESPRESSO
750ml 80.00 6.67

NEW ZEALAND

KONO
PINOT NOIR '13
750ml 144.00 12.00
SAUVIGNON BLANC '13
750ml 112.00 9.33 8.00
3+ CASES 104.00 8.67 16.00
5+CASES 96.00 8.00 24.00
SAUVIGNON BLANC '15
750ml 120.00 10.00
2+ CASES 112.00 9.33 8.00

SPAIN

12 LINAJES
CRIANZA '09
750ml 200.00 16.67
RESERVA '12
750ml 312.00 26.00
VERDEJO '16
750ml 128.00 10.67

BARON DE LEY
****Deals Assort****
GARNACHA '12
750ml (2-6pks) 144.00 12.00 16.00
RESERVA '12
750ml 160.00 13.33
RIOJA BLANCO '14/15
750ml 80.00 6.67 8.00
ROSE '16
750ml 88.00 7.33 8.00
TEMPRANILLO '14
750ml 96.00 8.00 16.00

DE PRO'
CAVA BRUT 'NV
750ml 112.00 9.33 8.00
CAVA BRUT ROSE 'NV
750ml 112.00 9.33 8.00

MUSEUM
RESERVA '11
750ml (2-6pks) 160.00 13.33

CATANIA
CRIANZA '11/12
750ml 144.00 12.00
ROBLE '11
750ml 120.00 10.00

HAMMEKEN CELLARS

CORE WINES

RADIO BOCA
TEMPRANILLO '14/15
GARNACHA '14/16- *Carinea*
VERDEJO '15
ROSE '16
750ml 72.00 6.00 8.00
4/3L Bag in Box 53.33 13.33 8.67

PIQUITOS VALENTINO
MOSCATO '15/16
750ml 72.00 6.00 8.00

PICOS
TEMPRANILLO Old Vines '15
750ml 80.00 6.67 8.00
GARNACHA Old Vines'15
750ml 80.00 6.67 8.00

SIGNATURE WINES

AVENTINO
200 BARRELS Ribero Del Duero Old Vine Tempranillo '11
750ml (2-6pks) 376.00 31.33

EL CANTICO
CRIANZA RIOJA '11
750ml 120.00 10.00

EL PASO
VIURA VERDEJO '15
750ml 72.00 6.00 8.00
ROSE '15
750ml 72.00 6.00 8.00
TEMPRANILLO-SHIRAZ '15
750ml 72.00 6.00 8.00

FLOR DE MONTGO-Organic
TEMPRANILLO VDLT Castilla '13
MONASTRELL Yecla '13
GARNACHA Vdt Bajo Aragon '13
VERDEJO VdLT Castilla y Leon '14
750ml 88.00 7.33 8.00

GOTAS DE MAR
ALBARINO Rias Baixas '14
750ml (2-6pks) 72.00 6.00 72.00
ALBARINO Rias Baixas '15
750ml (2-6pks) 160.00 13.33
GODELLO '15
750ml (2-6pks) 160.00 13.33

GRAN CASTILLO de ROCIO
CAVA SPARKLING BRUT 'NV
750ml 104.00 8.67 8.00
2+ CASES 96.00 8.00 16.00
3+ CASES 88.00 7.33 24.00

LA NYMPHINA '12
MONASTRELL Old Vine Yecla '12
750ml 112.00 9.33 24.00

MONTGO
MONASTRELL Old Vine Alicante'12
750ml 120.00 10.00

ORACULO
RIBERO DEL DUERO (120yr Tempranillo) '09
750ml (2-6pks) 704.00 58.66

RIZADO
MONASTRELL BLEND '10
750ml (2-6pks) 360.00 30.00

SEDOSA
ESTATE ROSE '15 *(ORGANIC)*
750ml 80.00 6.67 24.00
ESTATE ROSE '16 *(ORGANIC GRAPES)*
750ml 104.00 8.67

TOSALET
PRIORAT '14
750ml 160.00 13.33 40.00
OLD VINE CARIGNAN '13
750ml (2-6pks) 744.00 62.00
GRENACHE OLD VINE
750Ml 200.00 16.67

SEPTEMBER 2017 **D O P S**

116 Pates Dr., Ft. Washington, Md 20744 Baltimore Metro Area Toll-Free (800) 562-4619 Washington Metro Area (301) 839-8650 FAX 301-839-8658

VALDELAMILLO
VALDELAMILLO JOVEN '12
750ml 88.00 7.33
RESERVA '09
750ml 160.00 13.33

VALDE LACIERVA
CRIANZA '12
750ml 160.00 13.33

SPIRITS

BUBBA'S
SECRET SPICE BROWN SPICE LIQUOR
750ml (2-6pks) 200.00 16.67
72/50ml 47.52 .66 72.48

GIOIA LUISA
LEMONCELLO
12/750ml 214.00 17.83
ORANGECELLO
12/750ml 214.00 17.83
LEMONCELLO CRÈME
12/750ml 222.00 18.50

FORO AMARO
SPECIALE ORGANIC
12/1L 240.00 20.00

MANDARINE NAPOLEON
****Buy 5btls @ $30.00/btl get 1btl for $1.00 (Nets: 25.16/cpb)****
12/750ml (2-6pks) 360.00 30.00
120/50ml 79.20 .66 72.48

MISSOURI MOONSHINE
MIX A SIX
(2-MALT ,2 PEACHIE, 2 ELDERBERRY)
(2-6pks) 200.00 16.67 16.00
PEACHIE CREAM
(2-6pks) 200.00 16.67 16.00
ELDERBERRY
(2-6pks) 200.00 16.67 16.00
ORIGINAL MALT
(2-6pks) 200.00 16.67 16.00

BOURBON

MICHTER'S KENTUCKY
10yr old SINGLE BARREL BOURBON 94.4
(4-3pks) 984.00 82.00
10yr SINGLE BARREL STRAIGHT RYE 92.8
(4-3pks) 1116.00 93.00
20yr SINGLE BARREL BOURBON
750ml 4940.00 411.67
25yr old RYE
750ml (12-1btl) 6260.00 521.67
TOASTED BARREL STRENGTH RYE
750ml 672.00 56.00
BARREL STRENGTH RYE 100.0
(4-3pks) 672.00 56.00
CELEBRATION SOUR MASH
750ml (12-1btl) 44,184 3682.00
TOASTED BOURBON
(4-3pks) 448.00 37.33
US 1 SINGLE BARREL 84.8
(2-6pks) 412.00 34.33
US1 SMALL BATCH BOURBON
(2-6pks) 412.00 34.33
US 1 Sour Mash
(2-6pks) 412.00 34.33
US 1 AMERICAN WHISKEY 83.4
(2-6pks) 412.00 34.33

GIN

RUTTE
****Buy 5btls asstd Celery & Original, get 1btl for $1.00****
DRY GIN CELERY (43%ALC/VOL)
750ml (2-6pk) 342.00 28.50 18.00
DRY GIN (43%ALC/VOL)
750ml (2-6pk) 342.00 28.50 18.00
OLD SIMON GENEVER (35%ALC/VOL)
750ml (2-6pk) 360.00 30.00 20.00

WASHTUB
GIN
750ml (2-6pk) 176.00 14.67

RUM

MARTI MOJITO
CUBAN STYLE RUM
12/ 750ml 144.00 12.00

SCOTCH

BIG PEAT
SMALL BATCH ISLAY BLENDED MALT SCOTCH WHISKEY 92°
12/ 750ml 600.00

TEQUILAS

DON CAMILO
ANEJO 100% AGAVE
6/750ml 330.00 55.00
REPOSADO 100% AGAVE
6/750ml 270.00 45.00

DOS MANOS
BLANCO 100% AGAVE
12/750ml 252.00 21.00
REPOSADO 100% AGAVE
12/750ml 284.00 23.67

PANCHO
PISTOLES 100% AGAVE REPOSADO
6/750ml (2-6pks) 546.00 45.50

TENOCH
REPOSADO 100% AGAVE
6/750ml (2-6pks) 492.00 41.00

TRES MANOS
3YEAR OLD 100% AGAVE
6/1L(2-6pks) 672.00 56.00

TONALA
ANEJO (CERAMIC) 100% AGAVE
6/750ml (2-6pks) 547.50 45.63
RSV SUPREMA ANEJO 100% AGAVE
6/750ml (2-6pks) 696.00 58.00
RSV SUPREMA REPOSADO 100% AGAVE
6/750ml (2-6pks) 408.00 34.00

STALLION
100% AGAVE ANEJO
6/750ml (2-6pks) 696.00 58.00

ZAPOPAN
BLANCO 100% AGAVE
12/1L 144.00 12.00
750ml 136.00 11.33
REPOSADO 100% AGAVE
1.75L 156.00 26.00
1.0L 176.00 14.67
750ml 152.00 12.67
SILVER
12/1L 144.00 12.00

VODKA

BLUERIDGE (VA)
****Buy 4btls get 1btl @ $1.00 (Nets $13.52btl)****
750ml 200.00 16.67
GHOST (PEPPER) VODKA
750ml 200.00 16.67

CZARS
GOLD
12/1L (2-6pks) 160.00 13.33
3+CASES 144.00 12.00 16.00

DOWNHOME SWEETWATER
PINK LEMONADE (70 proof)
750ml 160.00 13.33
TRIPLE DISTILLED VODKA (100 proof)
750ml 160.00 13.33

FLYING POINT
AMERICAN VODKA 80°
750ml 144.00 12.00
1.0L 172.00 14.33
1.75L 101.94 16.99

HANSON of SONOMA 80°
(Organic, Gluten Free & Non GMO)
*****Purchase 3btls Assorted of Vodka & Receive 1btl @ $1.00*****
(Nets: $21.23/btl)
BOYSENBERRY
CUCUMBER
ESPRESSO
GINGER
HABENERO
MANDARIN
ORIGINAL
(2-6pks) 336.00 28.00

NEW DEAL DISTILLERY

ENLIGHTENED GRAIN INSPIRATION VODKA
ROSEMARY & LAVENDAR
(2-6pks) 336.00 28.00
EARL GREY TEA & SAGE
(2-6pks) 336.00 28.00
ORIGIN AMERICAN ORGANIC UNFILTERED
(2-6pks) 336.00 28.00

AMERICAN BEER

SPLIT CASE CHARGE OF $.33 FOR ALL SPLIT CASES OF 22OZ AND LARGER. NO SPLITTING OF CASES UNDER 22OZ.

21st AMENDMENT (CA)
12oz 4x6pk Cans 1+ 5+ 10+ 15+
BACK IN BLACK 32.00 30.00 29.00 28.00
BLOOD ORANGE IPA
32.00 30.00 29.00 28.00
BREW FREE OR DIE IPA
32.00 30.00 29.00 28.00
DOWN TO EARTH IPA
32.00 30.00 29.00 28.00
EL SULLY 32.00 30.00 29.00 28.00
HELL OR HIGH
WATERMELON 32.00 30.00 29.00 28.00
KEG 155.00 LOG 85.00.
BLAH BLAH BLAH IMPERIAL IPA
40.00 37.32 36.00 34.65
TASTY IPA 40.00 37.32 36.00 34.65
KEG 165.00 LOG 99.00
12oz 2x15pk 1+ 5+ 10+ 15+
HELL OR HIGH WATERMELON
29.32 28.00 27.32 26.65
IPA 29.32 28.00 27.32 26.65
VARIETY PACK 29.32 28.00 27.32 26.65
12oz 6x4pk Cans 1+ 5+
LOWER DE BOOM Barleywine
56.00 54.00
MAROON ON HOG ISLAND
56.00 54.00
KEG 172.00 LOG: 99.00

ALPINE BEER CO.
24/12oz 4x6pk 1-2 3+
DUET 40.00 37.32
HOPPY BIRTHDAY 40.00 37.32
WINDOW'S UP 40.00 37.32
ABOVE KEGS: 199.00 LOGS: 99.00
PURE HOPPINESS 48.00 45.32
24/12oz 4x6pk CANS 1-2 3+
WILLY AMERICAN 28.00 26.65
TRUCK TRAIL 28.00 26.65
12/22oz 1+
DUET 64.00
HOPPY BIRTHDAY 64.00
MANDARIN NECTAR ORANGE 64.00
KEG: 199.00 LOG: 99.00

ANDERSON VALLEY (CA)
Btls Cans
BOONT AMBER ALE 34.65 32.00
POLEKO PALE ALE 34.65
HOP OTTIN IPA 34.65 32.00
BARNEY FLATS OATMEAL STOUT
34.65 32.00
BARNEY FLATS OATMEAL
NITRO KEG 189.00
NITRO LOG 92.00
EE TAH IPA 32.00
FALL HORNIN (Mar-July) 34.65 32.00
FALL HORNIN
NITRO KEG 189.00
NITRO LOG 92.00
BLOOD ORANGE GOSE (Sept-March)
34.65 32.00
THE KIMMIE,THE YINK,&THE HOLY GOSE
34.65 32.00
BRINEY MELON (Mar-Aug) 34.65 32.00
G & T GOSE 32.00
KEGS 169.00 LOGS 85.00
12/22oz
BROTHER DAVID'S DOUBLE 72.00
BROTHER DAVID'S TRIPLE 72.00
HEELCH O'HOPS IPA 72.00
KEG 219.00 LOG 109.00
WILD TURKEY BOURBON BARREL
STOUT 12/22oz 88.00
KEG 239.00 LOG 129.00
BOONT BARL (BOURBON-BARREL AMBER)
PINCHY JEEK PUMPKIN
SALTED CARAMEL PORTER
HOBNEELCH'N HOPPY WHEAT ALE
HUGE ARKER BB IMPERIAL STOUT

ASPEN BREWING
12oz 4x6pk Cans 1+ 5+
SILVER CITY ALE 34.65 32.00
THIS SEASON BLONDE 34.65 32.00
INDEPENDENCE PASS 34.65 32.00
ABOVE: KEG 159.00 LOGS: 75.00
12/22oz 1+
BELGIAN FARMHOUSE 96.00
KEG: 209.00 LOG: 109.00
DBL CONUNDRUM IMPERIAL RED 120.00
10TH MOUNTAIN IMPERIAL STOUT 120.00
ABOVE: KEG 349.00 LOGS: 159.00
AJAX PILSNER KEG: 209.00 LOG: 109.00
CONUNDRUM RED LOG: 109.00

BEAR REPUBLIC (CA)
24/12oz 6pks 1-4 5+ Keg Log
RACER 5 IPA 36.00 34.65 190 105
RACER 5 ONLY SEPT SALE : 5+ $32.00
PACE CAR RACER SESSION IPA
36.00 34.65 190 105
DOUBLE AUGHT BOHEMIAN PILS
36.00 34.65 190 105
GRAND AM PALE ALE
36.00 34.65 190 105
HOP SHOVEL AIPA
44.00 42.65 225 119
24/12oz 2-12pks 1-4 5+
RACER 5 IPA 33.32 32.00
RACER 5 ONLY SEPT SALE: 5+ $30.65
Lager Series
24/12oz 6pks 1-4 5+ Keg Log
SHORT SHIFTER HOPPY (Sept- Dec)
36.00 34.65 190 105
Double IPA Series
24/12oz 6pks 48.00 45.32
12/22oz 80.00
CAFÉ RACER 15(Jan-March)
FASTBACK RACER (April-June)
APEX (July-Sept)
RACER X (Oct-Dec)
Victory Lane Series
12/22oz 48.00
KEGS: 190.00 LOGS: 105.00
BIG BEAR BLACK STOUT(Jan-Mar)
RED ROCKET ALE (April-June)
HOP ROD RYE (July -Sept)
PETE BROWN AMER. BROWN (Oct-Dec)

CROWN VALLEY (MO)
24/12 1+ 2+ 3+
GUNSLINGER DBL IPA 42.00 41.00 40.00
PUMPKIN STOUT 54.00

GREEN FLASH (CA)
4x6pk 1-4 5+
SOUL STYLE IPA 32.00 29.32
PASSION FRUIT KICKER 32.00 29.32
ABOVE KEGS: 169.00 LOGS: 79.00
TANGERINE SOUL STYLE 33.32 32.00
ABOVE KEG: 179.00 LOG: 85.00
WEST COAST IPA 44.00 42.65
ABOVE KEG: 209.00 LOG: 99.00
GFB AKA BLONDE 28.00 26.65
KEG: 149.00 LOG: 69.00
4x6pk CANS 1-4 5+
JIBE SESSION IPA 28.00 26.65
SEA TO SEA ZWICKEL LAGER 28.00 26.65
KEG: 149.00 LOG: 69.00
PASSION FRUIT KICKER 32.00 29.32
SOUL STYLE IPA 32.00 29.32
2x12pk CANS 1-4 5+
SOUL STYLE IPA 32.00 30.00
12/22oz 1+ KEG LOG
WEST COAST DBL IPA 56.00
IMPERIAL IPA 56.00 209 99
COSMIC RISTRETTO BALTIC PORTER
72.00 235 109
DIA DE LOS SERRANOS DBL STOUT
72.00 235 109
LE FREAK BELGIAN STYLE IMP.IPA
72.00 235 109
6/750ml 1+ LOG
DIVINE BELGIQUE TRIPLE 56.00 99
IDEAL BELGIQUE DARK ALE 56.00 99
BARIQUE Belgique PALE 56.00
6/750ml 1+ LOG
NATURA MORTA Boysenberry 80.00 139
BLANC TARTE Barrique 80.00 139
OCULUS SAUVAGE 80.00 139
NOUVEAU TARTE 80.00 139

SEPTEMBER 2017 **D O P S**

116 Pates Dr., Ft. Washington, Md 20744 Baltimore Metro Area Toll-Free (800) 562-4619 Washington Metro Area (301) 839-8650 FAX 301-839-8658

IRON FIST BREWING

DUBBEL FISTED (Belgium Styled Dubbel)
12/750ml 88.00
KEGS: 206.00 LOGS: 92.00
UPRISING (Belgian Trippel)
12/750ml 96.00

LEFT COAST BREWING

24/12oz	1-2	3+	5+	10+
ASYLUM TRIPEL	54.00	52.00	48.00	46.00
KEG: 199.00 LOG: 112.00				
HOPJUICE DIPA	48.00	46.00	44.00	40.00
VOO DOO AMERICAN STOUT	48.00	46.00	44.00	40.00
ABOVE KEG: 235.00 LOGS: 119.00				
TRESTLES IPA	42.00	39.00	36.00	34.65
UNA MAS AMBER	42.00	39.00	36.00	34.65
ABOVE KEGS: 192.00 LOGS: 89.00				

12/22oz	1-2	3+
ASYLUM BELGIAN TRIPEL	64.00	60.00
HOP JUICE DBL IPA	64.00	
VOO DOO	64.00	

4x6pk Cans	1-2	3+
TRESTLES IPA	40.00	36.00
UNA MAS AMBER	40.00	36.00

MOYLANS (CA)

12/22oz
CALIFORNIA IPA 48.00
KEG 199.00 LOG: 85.00
CELTS 44.00
KEG: 160.00
HOP CRAIC XXXX IPA 120.00
KEG 306.00 LOG:116.00
NOR CAL IPA 52.00
LOG: 80.00
SCOTTISH ALE *(was Kiltlifter)* 48.00
ABOVE KEGS 199.00
SCOTCH ALE 24/16 CANS 52.00
MOYLANDER DOUBLE IPA 80.00
HOPSICKLE IMPERIAL IPA 96.00
LOG: 120.00
OLD BLARNEY BARLEYWINE 62.00
IMPERIAL STOUT 56.00
IRISH RED 40.00
RYAN SULLIVAN 78.00
KEG: 199.00
TIPPERARY PALE ALE 44.00
KEG 160.00 LOG: 80.00
DRAGOONS DRY IRISH STOUT 40.00
CHELSEA MOYLAN'S PORTER 40.00
KEG: 160.00

DRAFT ONLY:	KEG	LOG
AM WHEAT	160.00	
CHOCOLATE CHELSEA "NITRO"	199.00	
DANNYS IRISH RED	149.00	
FLANEUR	160.00	
HAZE CRAZE IPA	199.00	
HELLS EXPORT LAGER	170.00	
MORNING RITUAL "NITRO"	160.00	
HOPGARTEN PILS	170.00	
POMEGRANATE	199.00	
THERAPY SESSION	160.00	80.00
HARVEST IPA		78.00

NORTH COAST (CA)

24/12 -6pk	1-2	3+
RED SEAL ALE	34.65	32.00
SCRIMSHAW PILSNER	34.65	32.00
BLUE STAR WHEAT	34.65	32.00
ABOVE KEGS 170.00 LOGS 79.00		
RED SEAL NITRO KEG: 180.00 LOG: 89.00		
OLD NO. 38 STOUT	37.32	34.65
KEG: 180.00 LOG: 85.00		

24/12 -4p	1-2	3+
PRANQSTER	48.00	44.00
OLD RASPUTIN RIS	48.00	44.00
ABOVE KEG 190.00 LOGS: 95.00		
OLD STOCK ALE '17	64.00	60.00
BROTHER THELONIUS	64.00	60.00
ABOVE KEGS: 235.00 LOGS: 120.00		
LE MERLE (SAISON)	48.00	
KEG 190.00 LOG: 95.00		

12/22oz
STELLAR IPA 56.00
KEG: 200.00
CHERRY BERLINER WEISSE 56.00
PASSION PEACH BERLINER WEISS (June)
CRANBERRY WEISS (Aug
OLD RASPUTIN RIS 56.00
(CONTD)

NORTH COAST

12/750ml	
LE MERLE	80.00
PRANQSTER	80.00
BROTHER THELONIUS	80.00

12/375ml	
OLD RASPUTIN RYE BARREL AGED	200.00
BROTHER THELONIUS	48.00
LE MERLE	48.00
BELGIAN TRIO GIFT PACK (Pranqster, Brother Thelonious, Le Merle)	92.00
GRAND CRU 12/500ml	136.00

4x6pk	1-2	3+
ACME PALE	34.65	32.00
ACME INDIA PALE ALE	37.32	34.65
ABOVE KEG: 170.00 LOG 95.00		

4x6pk	1-2	3+
	34.65	32.00

ALTBIER (Mar)
DH BELGIAN PALE ALE (June)
THE ROCK MARZEN (Sept)
ABOVE KEG: 170.00 LOG 79.00

2x12pk	1-2	3+
	34.65	32.00

HERITAGE (Blue Star, Red Seal, Scrimshaw, Old No 38 Stout)

ROY PITZ BREWING (PA)

24/12 -6pk	1-2	3+
BEST BLONDE ALE	34.66	32.66
KEG: 150.00 LOG: 70.00		
DADDY FAT SACKS IPA	36.66	34.66
KEG: 150.00 LOG: 75.00		
HONEY SUCKER PILS	36.66	34.66
KEG: 150.00 LOG: 75.00		
LOVITZ WATERMELON	36.66	34.66
KEG: 150.00 LOG: 75.00		
VARIETY	36.66	34.66

(CONTAINS 1-6pk Best Blonde, 1 6pks Daddy Fat Sacks, 1-6pk Seasonal and 1-6pk Specialty)

	KEG	LOG
GOBBLER LAGER	150.00	75.00
LUDWIG'S REVENGE LAGER	150.00	75.00
OLD JAIL ALE	150.00	75.00
SOUR HOUND	150.00	75.00

SCHLAFLY (MO)

****MIX AND MATCH****

4x6pk 12oz	1+	5+
KOLSCH	29.32	28.00
GRAPEFRUIT IPA	29.32	28.00
OATMEAL STOUT	29.32	28.00
WHITE LAGER	29.32	28.00
ABOVE KEGS 139.00 LOGS 65.00		

Seasonals	1+	5+
COFFEE STOUT (Nov-Feb)	Sold Out	
HOPPY WHEAT ALE(Mar-Apr)	29.32	28.00
SUMMER LAGER (Helles Style)	29.32	28.00
RASPBERRY HEFE (May-July)	29.32	28.00
OKTOBERFEST (Aug-Oct)	29.32	28.00
ABOVE KEGS 139.00 LOGS 65.00		
DOUBLE BEAN BLONDE(Jan-Apr)	38.65	37.32
COCONUT CRÈME ALE(Mar-Aug)	38.65	37.32
PUMPKIN ALE(Aug-Oct)	38.65	37.32
CHRISTMAS ALE(Nov-Dec)	38.65	37.32
ABOVE KEGS 195.00 LOGS 95.00		

Seasonal 12 Packs	1+	5+
STOUT BOUT(Dec-Feb)	Sold Out	
SUMMER PATIO PACK	28.00	27.50
FRUGI-FOUR (Apr-July)	28.00	27.50
HOP TRIAL(Aug-Sept)	28.00	27.50
BONFIRE BOX (Sept-Nov)	Sold Out	

IPA SERIES 4x6pk	1-4	5+
TASMANIAN IPA(Dec-Feb)	Sold Out	
BLACK IPA(Feb-Mar)	Sold Out	
RYE IPA(Mar-Apr)	Sold Out	
AMERICAN IPA(Apr-may)	38.65	37.32
FARMHOUSE IPA(May-June)	38.65	37.32
DOUBLE IPA(July-Aug)	38.65	37.32
CARAWAY SEED IPA(Sep-Oct)	38.65	37.32
INDIA BROWN ALE(Oct-Nov)	38.65	37.32
ABOVE KEGS: 195.00 LOGS: 95.00		

12/750ml	1+ $112.00	LOGS: $139.00
BALTIC PORTER (Jan)		
SMOKED STOUT(Feb)		
ART OUTSIDE(April)		
BERLINERWEISS(May)		
HOP TODDY(June-July)		
IMPERIAL OKTOBERFEST(Aug-Sept)		
PUMPKIN STOUT(Sept-Oct)		
BOURBON BARREL QUAD(Nov-Dec)		

IBEX CELLAR	1+ $84.00
IMPERIAL STOUT (Dec-Jan)	
IMPERIAL COFFEE STOUT(Feb)	
GOOSEBERRY GOSE(May)	
PUMPKIN ALE (Barrel Aged- Sept)	
SCOTTISH STYLE ALE (Oct- Single Malt)	
LOCAL OAK ALE Ageid in Missouri White Oak Tanks	

4x4pk 500ml	1+	5+
PROPER CIDER	60.00	56.00

SEA DOG (ME)

4x6pk	1+ $29.32	3+$ 28.00

****SEPT SALE 5+ $26.00****
APRICOT WHEAT
WILD BLUEBERRY btls/cans
RASPBERRY WHEAT
HAZELNUT PORTER
SUNFISH btls/cans *(Mar-July)*
MOTLEY CREW VARIETY 2/12pk
ABOVE KEGS: 149.00 LOGS: 69.00

SHIPYARD (ME)

4x6Pk	1+ $29.32	3+ $28.00

EXPORT Btls/Cans
BLUE FIN STOUT
ISLAND TIME
OLD THUMPER
BLOOD ORANGE *(Special Order)*
RED IPA *(Jan-Mar)*
MELON Cans *(Mar-Aug)*
SUMMER ALE Btls/Cans *(Mar-Aug)*
LITTLE HORROR OF HOPS *(Aug-Nov)*

4x6Pk	1+ $29.32	3+ $28.00

PUMPKINHEAD Btls/Cans *(Sept-Nov)*
PRELUDE *(Nov-Dec)*
CHOCOLATE MILK STOUT *(Nov-Feb)*
ABOVE KEGS; 149.00 LOGS: $69.00
MONKEY FIST Btls/Cans
ABOVE KEG: 160.00 LOG: 75.00

4x6Pk	1+ $52.00	3+ $48.00

XXX IPA
SMASHED PUMPKIN
SMASHED BLUEBERRY
ABOVE KEGS: 191.00 LOGS: 89.00

2x12pk	1+ $29.32	3+ $28.00

IPA VARIETY
RED IPA
SUMMER ALE
SUMMER SEASONAL VARIETY
FALL SEASONAL VARIETY
WINTER SEASONAL VARIETY

15pk- 12oz Cans	1+ $14.95	3+ $13.65

(Deal does Not Asst with other deals)
ISLAND TIME SESSION IPA

PUGSLEYS SIGNATURE SERIES

12/22oz	1+ $80.00	3+ $76.00

SMASHED BLUEBERRY
IMPERIAL PILSNER *(April)*
IMPERIAL RYE IPA *(Jun-Aug)*
SMASHED PUMPKIN *(Aug-Nov)*
IMPERIAL STOUT *(Nov-Jan)*
ABOVE KEGS: 191.00 LOGS: 89.00

BOURBON BARREL AGED

6/750ml	$64.00

SMASHED BLUEBERRY*(Jan)*
SMASHED PUMPKIN *(Sept)*
DOUBLE SCOTTISH *(Nov)*
ABOVE KEGS: 365.00 LOGS: 146.00

SHMALTZ BREWING Co.

4x6pk	1-2	3+
MESSIAH NUT BROWN ALE		
SLINGSHOT AMERICAN LAGER		
SLINGSHOT AMER. LGR 12PK CANS		
DEATH BLACK IPA *(Sept)*	32.00	29.32
ABOVE KEGS 139.00 LOGS: 75.00		

6x4pk	1-2	3+
BITTERSWEET LENNY RIPA	56.00	52.00
HOP MANNA	48.00	42.00
KEG: 159.00 LOG 99.00		
WISHBONE SESSION DBL IPA*(SEASONAL)*	50.00	
KEG: 215.00 LOG: 95.00		
VULCAN RED IPA		
KEG: 160.00 LOG: 95.00		
STAR TREK KLINGON IMPERIAL PORTER	48.00	45.00

12/22oz	1+
BOCK BOCK *(May)*	114.00
LOG: 160.00	
R.I.P.A ON RYE *(Feb-Mar)*	104.00
LOG: 120.00	
SHEBREW TRIPLE IPA *(April)*	96.00
LOG: 145.00	
REUNION ALE '14 *(Aug)*	72.00
REUNION LOGS: $125.00	
JEWBELATION '20 *(Dec)*	112.00
BARREL AGED RIPA ON RYE *(Mar)*	80.00
KEG: 229.00 LOG: 125.00	
BARREL AGED SHOEBELATION	120.00
LOGS: 160.00	

2x12pk	1-2	3+
HOPS IN HEBREW *(May-Aug)* (Hop Manna, Slingshot, Genesis & Wishbone)		
HOP ORGY *(Feb)* (Hop Manna, Hop Mania, Hop Momma, Hop Orgy)		
SHTICK IN A BOX (Hop Manna, Chanukah, Slingshot & Messiah)		
TRIBE CALLED SHMALTZ (Hop Manna, Hop Momma, Slingshot & Wishbone)		

UINTA (UT)

4x6pk	1-4	5+	10+
HOP NOSH IPA btl/can	29.32	28.00	26.65
HOP NOSH TANGERINE IPA btl/can	29.32	28.00	26.65
PILSNER Cans	29.32	28.00	26.65
PARK GOLDEN ALE Can	29.32	28.00	26.65
BABA BLACK LAGER (Organic) btl/can	29.32	28.00	26.65
READY SET GOSE (Organic) Cans	29.32	28.00	26.65
PALE ALE btl/can	29.32	28.00	26.65
PILS CITRUS btl/can	29.32	28.00	26.65
FEST HELLES Cans	29.32	28.00	26.65
ABOVE KEGS: 129.00 LOGS:69.00			
DETOUR Dbl IPA btl	48.00	46.00	44.00
DETOUR Dbl IPA can	34.65	33.32	32.00
ABOVE KEG: 169.00 LOGS: 90.00			
WEST COAST IPA btl/can	29.32	28.00	26.65

2x12pk	1-4	5+	10+
DUO (HN/HNT) Cans	29.32	28.00	26.65

6x4pk	1-4	5+	10+
ANNIVERSARY BARLEYWINE*(Seasonal)*			
DUBHE IMPERIAL BLACK IPA *(Seasonal)*	48.00	46.00	44.00
MONKSHINE BELGIAN Style BLONDE	48.00	46.00	44.00

Innovations 12/22oz	$76.00
COCKEYED COOPER *(Bourbon Barrel Barleywine)*	
BIRTHDAY SUIT *(Sour Cherry Blonde)*	
BIRTHDAY SUIT LOG	$129.00
CUCUMBER FARMHOUSE	
PIT STOP APRICOT IPA	
STOMPIN GROUNDS COFFEE STOUT	
12/750ml	**$116**
HOPSCURSION BRETT IPA 1/2/3	
BRETT PEACH	
BRETT DARK ALE	

IMPORTED BEERS

BOTTLE CHARGE OF $.33 FOR SPLIT CASE BEER

AUSTRIA

EGGENBERGER (WETTEN)

DOUBLE BOCK DUNKEL 24/11.2 72.00
URBOCK 23 24/11.2 oz 72.00
SAMICHLAUS 24/11.2 96.00
SAMICHLAUS HELLES 24/11.2 96.00
SAMICHLAUS 30L KEGS 320.00

BELGIUM

BACCHUS (WETTEN)

12/375ml 60.00
30L Keg 223.00

BRIGAND

12/375ml 84.00
12/750ml 96.00
20L Keg 188.00

BROUWERIJ HUYGHE (Delirium & Floris)

	1-2	3+
DELIRIUM TREMENS		
12/750ml	108.00	104.00
24/11.2 (6/4pk)	100.00	96.00
500ml (6/4pk) CANS	84.00	
KEG	396.00	
20 L Keg	175.00	
DELIRIUM NOCTURNUM		
25.4 oz	108.00	104.00
24/11.2oz (6/4pk)	100.00	96.00
20 L Keg	175.00	
DELIRIUM RED		
25.4 oz	108.00	104.00
24/11.2oz (6/4pk)	100.00	96.0
30 L Keg	175.00	
DELIRIA		
25.4 oz	108.00	104.00
20 L Keg	209.00	
FLORIS APPLE		
24/11.2 (6/4pk)	100.00	96.00
30 L Keg	229.00	
FLORIS FRAMBOISE		
24/11.2 (6/4pk)	100.00	96.00
LA GUILLOTINE		
12/750ml	108.00	104.00
24/11.2	100.00	96.00
20 L Keg	175.00	

SEPTEMBER 2017

D O P S

116 Pates Dr., Ft. Washington, Md 20744 Baltimore Metro Area Toll-Free (800) 562-4619 Washington Metro Area (301) 839-8650 FAX 301-839-8658

CHIMAY (MANNEKEN BRUSSEL)

PREMIER (Red)	1+	3+
25.4 oz	116.00	112.00
11.2 oz	100.00	96.00
CINQ CINTS (White)		
25.4 oz	124.00	120.00
11.2 oz	108.00	104.00
DOREE		
25.4 oz	100.00	96.00
GRANDE RESERVE (Blue)		
3/3L	260.00	
6/1.5L	200.00	
25.4oz	136.00	132.00
11.2 oz	118.00	114.00
GRAND RESERVE 2012		
750ml	152.00	148.00
GRAND RESERVE COGNAC BARREL-AGED		
750ml	188.00	184.00
SAMPLER GIFT		
6/cs	124.00	120.00

ONE DROP COST FOR:

20L KEGS	1+	2+
TRIPLE	225.00	179.00
DOREE	215.00	195.00
PREMIERE	215.00	195.00
GRAND RSV	230.00	210.00

De HALVE MAAN

STRAFFE HENDRICK BRUGES TRIPLE	
12/750ml	104.00
24/11.2	84.00
30 L Keg	239.00
STRAFFE HENDRICK QUADRUPLE	
12/750ml	104.00
24/11.2	88.00
30 L Keg	269.00
STRAFFE HENDRIK HERITAGE 2012	
750ml	108.00
STRAFFE HENDRIK HERITAGE 2014	
750ml	108.00
WILD	
24/11.2	84.00

DENTERGEMS (RAVEN)

12/750ml	56.00
50L KEG	155.00

DeTroch Chapeau

KRIEK (Cherry)	
FRAMBOISE (Raspberry)	
FRAISES (Strawberry)	
12/750ml	64.00
12/12.7	64.00

HET ANKER (WETTEN)

GOUDEN CAROLUS AMBRIO 1471		
	12/750	80.00
	24/11.2	80.00
	LOG	199.00
GOUDEN CAROLUS CLASSIC		
	12/750	88.00
	24/11.2	84.00
	LOG	190.00
GOUDEN CAROLUS TRIPLE		
	12/750	88.00
	24/11.2	80.00
	24/16.9 Cans	80.00
	LOG	190.00
GOUDEN CAROLUS HOPSINJOOR		
	12/750	80.00
	24/11.2	80.00
	LOG	199.00
GOUDEN CAROLUS CUVEE VAN DE KEIZER (EMPEROR)		
	12/750	108.00
	24/11.2	96.00
	KEG	390.00
GOUDEN CAROLUS CUVEE VAN DE KEIZER ROOD (RED)		
	12/750	104.00
	KEG	390.00
INDULGENCE	12/750	160.00
LUCIFER	12/750	84.00
	24/11.2	80.00

KASTEEL

CUVEE DE CHATEAU		
	24/11.2	104.00
	12/750	104.00
	30 LKeg	266.00
DONKER (BROWN)		
	12/750	104.00
	24/11.2	104.00
	30L Keg	243.00
TRIPLE	12/750	104.00
	24/11.2	104.00
	30 L Keg	243.00
ROUGE	12/750	104.00
	24/11.2	104.00
	30 L Keg	243.00
BLONDE	20 L Keg	188.00
HOPPY	30 L Keg	243.00
TRIGNAC	6/750ml	144.00

LEFEBVRE (TBS)

	1+	3+
HOPUS		
(20/11.2)	80.00	
30 L Keg	179.00	
BLANCHE DE BRUXELLES		
(12/750)	64.00	
(24/11.2)	48.00	44.00
50L KEG	169.00	
24/16.9 4pk Cans	40.00	36.00
BABAR (HONEY)		
(24/11.2) 4pks	72.00	
30L KEG	159.00	

OUD BEERSEL

OUD GUEZE	(12/12.7)	80.00
OUD KRIEK	(12/12.7)	96.00
BERSALIS TRIPLE	(24/11.2)	86.00
SOUR BLEND (24/11.2)		88.00
FRAMBOISE 12/375		88.00
FRAMBOISE 20L KEG		225.00
BERSALIS TRIPLE 30L KEG		225.00

ST.LOUIS (WETTEN)

GUEZE FOND TRADITION		
	12/375ml	62.00
	30 L Keg	251.00
GUEZE FOND TRADITION KRIEK		
	12/375ml	76.00
	30 L Keg	288.00
PREMIUM KRIEK		
	12/375ml	72.00
	12/750ml	104.00
	30 L Keg	260.00
PREMIUM GUEZE		
	12/375ml	60.00
	30 L Keg	213.00
PREMIUM FRAMBOISE		
	12/375ml	72.00
	12/750ml	104.00
	30 L Keg	260.00
PREMIUM PECHE		
	12/375ml	72.00
	30 L Keg	260.00

TIMMERMANS (BELUKUS)

BRUIN	6/750ML	48.00
	30L Keg	209.00
FRAMBOISE	24/11.2	48.00
	30L Keg	259.00
OUDE GUEZE	6/750ml	72.00
OUDE KRIEK	6/750ml	72.00
PUMPKIN LAMBICUS	6/750ml	48.00
	30L Keg	259.00
KRIEK	24/11.2	48.00
STRAWBERRY	24/11.2	48.00
	6/750ml	48.00
	30L Keg	259.00
LAMBICUS BLANCHE		
	30L Keg	259.00

CANADA

DRIFTWOOD

12/22oz	1-2	3+
FAT TUG IPA	88.00	84.00
WHITE BARK WITBIER	88.00	84.00

GLUTENBERG

6x4pk	1-2	3+
AMERICAN PALE	52.00	48.00
BLONDE	52.00	48.00
GOSE	52.00	48.00
IPA	52.00	48.00
RED ALE	52.00	48.00
TASTER SELECTION VARIETY		
	52.00	48.00
WHITE	52.00	48.00

HOWE SOUND

12/1 Liters	1-2	3+
	104.00	96.00
MEGA DESTROYER Licorice Stout		
POT HOLE FILLER Imperial Stout		
PUMPKINEATER Imperial Ale		

MONTY PYTHON

MONTY PYTHON HOLY GRAIL	
6x4pk CANS	30.00
58L	159.00

PARALLEL 49

6x4pk Cans	1-2	3+
SALTY SCOTT Caramel Scotch		
	48.00	42.00
TRICYCLE Lemon Radler	48.00	42.00

ST. AMBROISE (EUROBREW)

APRICOT WHEAT 24/16oz Cans	40.00
IPA 4pk 24/16oz Cans	40.00
OATMEAL STOUT 24/16oz Cans	40.00
ABOVE KEGS:	199.00

CHINA

YANJING (EUROBREW)

4x6pk 11.2oz	26.00

CZECH

KRUSOVICE 1581

	1+	3+
IMPERIAL		
20/16.9	36.00	34.40
50 L Keg	139.00	

ENGLAND

BLACK SHEEP

BLACK SHEEP ALE	12/16.9	40.00

ST.PETER'S (EUROBREW)

16/11.2oz 4x4pk	1+	10+
CREAM STOUT	32.00	30.00
12/16.9oz		
CREAM STOUT	40.00	37.00
OLD-STYLE PORTER	40.00	37.00
GOLDEN ALE	40.00	37.00
IPA	40.00	37.00
ENGLISH ORGANIC	40.00	37.00
12/600ml		
SORGHAM GLUTEN FREE	52.00	

WYCHWOOD (EUROBREW)

	1+	10+
GINGERBEARD 8/16.9	26.65	
HOBGOBLIN 12/16.9	40.00	37.00
HOBGOBLIN 24/16 CANS	36.00	
HOBGOBLIN 24/12oz	36.00	33.00
HOBGOBLIN 50L KEG	179.00	

JOHN COURAGE (WELLS)

RUSSIAN IMPERIAL STOUT	24/9.3	112.00

MARSTON'S

OYSTER STOUT	50L KEG	179.00
PEDIGREE	50L KEG	179.00

GREENE KING (TOTAL BEV. SOL)

MIX AND MATCH	1+	3+
APPLE CRUMBLE	36.00	
(Apple Crumble Dec Sale ...$28 on 1st case only)		
OLD GOLDEN HEN 24/12	28.00	
OLD CRAFTY HEN		
24/12	34.65	
OLD SUFFOLK 12/16.9	40.00	
OLD SPECKLED HEN		
24/12	36.00	34.65
12/16.9	36.00	
14.9 CANS	44.00	42.00
50L KEG	155.00	
WEXFORD CANS		
24/14.9	44.00	42.00
50L KEG	159.00	

RINCE COCHON

12/750	72.00

WELLS & YOUNGS (TBS)

	1-2+	3+	5+
YOUNGS DBL CHOC.			
12/16.9	40.00	36.00	34.00
CANS 24/440ML	48.00	44.00	42.00
24/11.2	48.00	44.00	42.00
50L KEG	149.00		
WELLS BOMBARDIER			
12/16.9	40.00	36.00	34.00
50L KEG	139.00		
WELLS BANANA BREAD			
12/16.9	48.00	44.00	42.00
6x4pk 11.2	48.00	44.00	42.00
24/11.2 CAN	32.00	29.32	
30L KEG	119.00		
CHARLIE WELLS DRY HOPPED LAGER			
24/11.2 CAN	**28.00**		
STICKY TOFFEE PUDDING			
6x4pk 11.2	48.00	44.00	42.00

FRANCE

ST. SYLVESTRE (EUROBREW)

GAVROCHE	24/11.2	72.00
	12/750	84.00
3 MONTS GOLDEN ALE	12/750	84.00
	20 L KEG	179.00
AMBER ALE	12/750	84.00

GERMANY

****ASSORT GAFFEL & JEVER *******

GAFFEL (RAVEN)

KOLSCH 24/12OZ	1-5	34.65
	6+	**32.00**
2/5L MINI KEGS	40.00	
50L KEG	165.00	

JEVER (RAVEN)

PILSNER (24/11.2)	1-2	34.65
	3-4	32.00
	6+	**28.00**
50 L KEG	149.00	

KONIG

PILSNER (24/11.2)	1-4	28.00
	5+	26.65

WEIHENSTEPHANER (TBS)

20/16.9oz	1+	30L	50L
KORBIAN	53.20	145.00	
HEFE WEISS	53.20		165.00
HEFE-WEISS DARK	53.20		165.00
KRISTAL	53.20		165.00
ORIGINAL	53.20		165.00
VITUS	53.20		205.00
24/12oz	**1-4**	**5+**	
HEFE WEISSBEER	36.00	34.65	
FEST	36.00	34.65	
ORIGINAL	36.00	34.65	
PILSNER	36.00	34.65	
PILSNER 50L KEG	165.00		
VITUS	40.00	37.32	
KRISTALL WEIZENBOCK *(Seasonal)*			
	40.00	37.32	
1516 KEG	185.00		
20/16.9 4 sets/cs	**$53.32**		

GIFT SET (Includes 1 glass + 1 btl each: Dunkel, Vitus, Hefe, Kristal & Original)

WOLTERS (IRONHORSE BEVERAGE)

	1-5	6-9	10+
PREMIUM PILS			
4x6pk 11.2oz	20.95	20.50	19.95
24/16.9 Cans	20.95	20.50	19.95
BLACK			
24/16.9 Cans	20.95	20.50	19.95
WEIZEN			
24/16.9 Loose Cans	20.95	20.50	19.95

VALENTINS (IRONHORSE BEVERAGE)

	1-2	3+
HEFE WEISS		
12/1L Cans	32.00	29.95

IRELAND

WEXFORD (TOTAL BEV. SOL)

IRISH CREAM ALE 4.8%	1+	3+
6-4pk 14.9 CANS	44.00	42.00
50L KEG	159.00	

SEPTEMBER 2017 **D O P S**

116 Pates Dr., Ft. Washington, Md 20744 Baltimore Metro Area Toll-Free (800) 562-4619 Washington Metro Area (301) 839-8650 FAX 301-839-8658

ISRAEL

GOLD STAR(EUROBREW)

4x6pk 300ml 33.32

MEXICO

DAY OF THE DEAD

(WORLD WINE BEVERAGE IMPORTS)
****CINCO DE MAYO SALE****
****ASST 10+ CASES 30.00****

24/11.2	1+	3+	5+
AMBER	35.00	34.00	32.00
BLONDE ALE	35.00	34.00	32.00
CHOCOLATL STOUT	35.00	34.00	32.00
HEFEWEIZEN	35.00	34.00	32.00
IMPERIAL IPA	35.00	34.00	32.00
IPA	35.00	34.00	32.00
PALE ALE	35.00	34.00	32.00
PORTER	35.00	34.00	32.00
VARIETY PACK	35.00	34.00	32.00
CHILI DEVIL	35.00	34.00	32.00

SCOTLAND

BELHAVEN *(ST.KILLIAN)*

SCOTTISH ALE	1+	3+	5+
24/11.2 oz	36.00	34.65	33.32
24/440ml CANS	48.00	44.00	42.00
KEG (50L)	149.00		
KILTED PILSNER KEG	149.00		
OAT STOUT 24/11.2 oz	48.00	44.00	42.00
WEE HEAVY 24/11.2 oz	48.00	44.00	42.00
KEG (50L)	159.00		
TWISTED THISTLE	1+	3+	5+
24/11.2oz	36.00	34.65	33.32
50LKEG	149.00		
SCOTTISH BLACK STOUT			
24/14.9 CANS	48.00	44.00	42.00
50 L Keg	159.00		

McEWANS *(TBS)*

SCOTCH ALE 24/11.2 1-4 48.00
3+ 46.00

SPAIN

CERVEZAS MORTIZ

(EUROBREW)
24/11.2 4x6pk 34.65

MEAD

MOONLIGHT MEADERY

	12/375ml	LOG
DESIRE *(99pts Rate Beer)*	144.00	365.00
FURY *(Gold Medal Mazer Int'l)*	199.00	
KURTS APPLE PIE*(100pts Rate Beer)*	144.00	365.00
RED DRESS*(96pts RB)*	144.00	365.00
SENSUAL*(97pts Rate Beer)*	144.00	365.00
WICKED *(Gold Mazer Int'l)*	160.00	
STOCK UP (Draft only)		140.00
LAST APPLE	216.00	445.00
WILD	144.00	365.00
EMBRACE	144.00	365.00
FLING	144.00	365.00
UTOPIAN #9	999.00	
VIRTUE	216.00	
WET N WILD 439.00		
SUMPTUOUS	144.00	
SMITTEN	160.00	
WICKED	160.00	

**Ask your salesperson for a list of limited Releases & one off meads that are available. Moonlight produces over 90 flavors of Mead. Special order draft is available

CIDERS

CELT CIDRE (EUROBREW)

	1+	10+
BRETON TRADITIONNEL 6x4pk 11.2	37.32	34.32

CLOS NORMAND (EUROBREW)

12/750ml 56.00

CROWN VALLEY (MO)

24/12	*1+*	*2+*	*3+*	*5+*
BLACKBERRY	42.00	41.00	40.00	**36.00**
STRAWBERRY	42.00	41.00	40.00	**36.00**
PINK LEMONADE	42.00	41.00	40.00	**36.00**
PUMPKIN	42.00	41.00	40.00	36.00

KEGS: 150.00 LOGS: 85.00

MOONLIGHT MEADERY

MIX AND MATCH

1-2	3-4	5+	LOGS
THEM APPLES (13.5% Aged 6months in barrel)			
85.00	84.00	82.00	188.00
LITTLE APPLES (6.3% Aged 3mnth in Rye barrels)			
48.00	47.00	45.00	92.00
SOUR APPLES(6% Dry, French oaked barrel aged, lambic)			140.00
CRIMES OF PASSION (Draft Only) (4.5% Black Currant& Apple Cider. Semi-Dry)			108.00
BOYS N BERRIES CIDER (Draft Only) (6.5% Boysenberries & Apples. Semi-Sweet)			108.00

ORIGINAL SIN CIDER(NY)

24/12oz	1-2	3+	KEG	LOG
ELDERBERRY	34.00	32.00	169.00	
BLACK WIDOW CANS	34.00	32.00	169.00	
HARD CIDER	34.00	32.00	135.00	75.00
PEAR CIDER	34.00	32.00	169.00	
CHERRY TREE	42.00	40.00	199.00	99.00
APRICOT	42.00	40.00	179.00	
ROSE CANS	34.00	32.00	165.00	85.00

24/16oz Cans 4pks	1-2	3+
HARD CIDER EXTRA DRY	46.00	44.00

LOG: 100.00

POSSMAN (LOUIS GLUNTZ)

HEISSER MULLED CIDER
6/1L 32.00
PURE CIDER
6/1L 36.00
PURE CIDER ROSE
6/1L 36.00

SCHLAFLY

4x4pk 500ml	1+	5+
CIDER COLLABORATION	60.00	56.00

SONOMA CIDERS

6x4pk 6%	1-2	3+
THE HATCHET (Apple)	48.00	46.00
THE PITCHFORK (Pear)	48.00	46.00
THE ANVIL (Bourbon)	48.00	46.00

ABOVE KEGS: 199.00 LOGS: 99.00

THE WASHBOARD VANILLA SARSAPARILLA 48.00 46.00
LOGS: 124.00

PULLEY -Limited Run Absinthe 55.40

THE CROWBAR (Habenero Lime) Cans (closeout) 24.00
LOGS: 124.00

12/22oz	1-2
THE HATCHET (Apple)	56.00
THE PITCHFORK (Pear)	56.00
THE ANVIL (Bourbon)	56.00
FUJI	120.00
DRY ZIDER 6.9%	120.00

LOG: 149.95

WILLIAMS ORCHARD

(SUNSHINE IMPORTS)
24/16oz Can Gluten Free
1+ $48.00 2+ $46.00 3+ $44.00

DRAGONS BREATH
(Hard Apple Cider spiced with Ginger)
EXCALIBUR APPLE CIDER
SIR PERRY PEAR (Hard Pear Cider)

WILLIAM TELL

12/22oz $64.00 3+ $60.00
HARD APPLE CIDER 6%
PINOT GRIGIO HARD APPLE CIDER 6.5%
6x4pk 12oz $44.00 3+ 40.00
PINOT GRIGIO HARD APPLE CIDER 6.5%
6x4pks 16oz Cans $52.00 3+ $48.00
BLUEBERRY ZINFANDEL CIDER
CHERRY HARD APPLE CIDER
MANGO MUSCAT
STRAWBERRY HARD APPLE CIDER 6%
PINOT GRIGIO HARD APPLE CIDER 6.5%
EXTRA DRY HARD APPLE CIDER
ABOVE KEGS: 239.00 LOGS: $112.00

MISCELLANEOUS

BOTTLE CHARGE OF $.33 APPLIES TO ALL NON-ALCOHOL ITEMS FOR SPLIT CASES

BLOODY BOLD MIX

ORIGINAL LITERS 1+ 48.00
2+ 46.00

JERRY'S

ORIGINAL 1 case 44.00
HOT AND SPICY 3 cases 40.00

SARATOGA WATER CO.

	1+	5+	10+
STILL LITERS(PLASTIC)	10.30	9.50	8.65
STILL 24/12	18.00	17.35	16.35
STILL 24/16.9 (PLASTIC)	10.30	9.75	8.85
STILL 12/28	18.00	17.35	16.35
STILL 1.5L (PLASTIC)	9.00		
SPARKLING 24/12	18.00	17.35	16.35
SPARKLING 24/7.7	17.70	16.70	15.60
SPARKLING 12/28	17.25	16.65	15.65

POWELL & MAHONEY

PREMIUM COCKTAIL MIXES

12/750ml (2-6PKS) $64.00
BLOODY MARY ~ BLOOD ORANGE
COSMOPOLITAN ~
CHIPOTLE BLOODY MARY
GINGER ~ HOT TODDY (Seasonal)
LEMON SOUR w/ BITTERS
LOW CAL MARGARITA
MANGO PASSION FRUIT ~MARGARITA
MOJITO ~ PEACH BELLINI
POMEGRANATE ~ SANGRIA
SKINNY MARGARITA ~ SIMPLE SYRUP
SANGRIA ~ SRIRACHA BLOODY MARY
6/375ml (2-6PKS) $52.00
COSMOPOLITAN ~ DIRTY MARTINI
LIME JUICE ~ MARGARITA
SIMPLE SYRUP ~ TRUE GRENANDINE

PREMIUM MIXERS

12/750ml $32.00Closeout)
**MOJITO ~ SPICED GRAPEFRUIT
TONIC
~TONIC ~ GINGER BEER

SPARKLING CANS

16/12oz Cans List: $20.00
*****Buy 1 mixed case (4cans each type)$18.00*****
BLOOD ORANGE GINGER BEER
ORIGINAL GINGER BEER
SPARKLING ORIGINAL MOJITO
SPARKLING ORIGINAL TONIC

SANTA BARBARA OLIVE

CALL FOR MORE VARIETIES & DEALS

ANCHOVY	12/5oz	48.00
BLUE CHEESE	12/5oz	48.00
CHIPOLTE STUFFED	12/5oz	56.00
HABERNERO	12/5oz	56.00
GARLIC	12/ 5oz	46.00
	12/10oz	76.00
JALAPENO	12/5oz	46.00
	12/10oz	76.00
ONION STUFFED	12/5oz	48.00
PITTED GREEN	12/4.5oz	40.00
	12/8oz	62.00
PIMENTO MARTINI	12/5oz	42.00
	12/10oz	64.00
	4/GAL	108.00
SUNDRIED TOMATO	12/5oz	48.00
ONION IN VERMOUTH	12/8oz	36.00
CHERRIES (RED)	12/4 oz	28.00
DIRTY MARTINI MIX	12/375	32.00
	6/750ml	30.00
HOT PKLD ASPARAGUS	6/16oz	36.00
PICKLED ASPARAGUS	6/16oz	36.00
HOT PKLED GREEN BEANS	6/16oz	34.00
PICKLED GREEN BEANS	6/16oz	34.00

SHIPYARD- SODA

CAPT'N ELI SODA	6x4pk	24.00
GINGERBEER	6x4pk	24.00
ROOTBEER	6x4pk	24.00
BLUEBERRY	6x4pk	24.00
STRAWBERRY	6x4pk	24.00

Elite Wines of Maryland, Inc. T/A Elite Wines®
505 Hampton Park Blvd., Ste. D
Capitol Heights, MD 20743
Ph: 301-499-2602, Fax: 703-339-8153
Toll Free: 877-499-2602

California

Octavia
Tierra Divina

Dry Creek

Mauritson Family Winery
Weese Family Winery

Napa Valley & Sonoma County

Banshee Wines
La Follette Wines
Stix
Thomas Henry Wines
Vineyard 29
Peay Vineyards

Oregon

Willamette Valley

Boedecker Cellars
Coeur de Terre
Lavinea
AVERAEN

Washington

Columbia Valley

Januik Winery
Novelty Hill

Virginia

RdV Vineyards

Argentina

Mendoza

Auka
Familia Mayol
Piuquenes
Viña Las Perdices
Zentas
Tierra Divina

Australia

Barossa Valley

Torbreck

New Zealand

Marlborough

Forrest Estate
Lake Chalice

Nelson

Seifried

New Zealand (Cont.)

Central Otago

Carrick Wines

Hawkes Bay

Maimai Creek Winery

France

Alsace

Jean-Luc Mader

Loire Valley

Alphonse Mellot
Couly-Dutheil
Didier Dagueneau
Domaine Bellevue
Domaine Christian Lauverjat
Domaine de la Chaise
Domaine de l'Hemonieres
Domaine de Chevilly
Domaine de la Foliette-Clos de la Fontaine
Domaine Henry Pelle
Thierry Germain-Domaine des Roches Neuves

Champagne

Billecart-Salmon
Charles Orban
Gonet-Medeville

Rhone Valley

Domaine Alain Graillot
Domaine de la Bonserine
Domaine Chaume-Arnaud
Domaine du Tunnel (Stephane Robert)
Domaine La Rocalière
Domaine La Roubine
Domaine les Bruyeres (David Reynaud)
Domaine la Cabotte
Domaine Berthet-Rayne (Christian)
Domaine Berthet-Rayne (Andre)
Francois Villard
Domaine des Sénéchaux

France

Provence

Domaine Aureillan

Bordeaux

Château Capbern Gasqueton
Château Cissac
Château Beau Vallon
Château Branaire
Château des Eyrins
Château Jean Faure
Château Gilette
Château Grand Puy Lacoste
Château Haut Lartenac
Château Haut Plantey
Château La Mothe du Barry
Château Lagrange
Château Les Arromans
Château Les Grandes Terres
Château Les Justices
Château Lynch Bages
Château Mazeyres
Château Mondésir-Marc Pasquet
Château Montrose
Château Pedesclaux
Château Poujeaux
Château Respide-Medeville
Château Sociando Mallet
Gonet-Medeville
L'Enclos de Saint Jacques
Luc Thienpont

Burgundy

Céline & Laurent Tripoz
Clos de Tart
Domaine Francois Mikulski
Domaine Hubert Lamy
Domaine Rene Bouvier
Domaine Lorenzon
Domaine Jean-Marc Brocard
Domaine Laurent Martray
Domaine Armelle & Bernard Rion
Domaine Nicolas Rossignol
Domaine de la Perriere
Domaine de la Tour de Bief
Jean-Claude Bachelet
Jean-Paul Champagnon
Jean-Paul Paquet

Elite Wines®
www.elitewines.net, info@elitewines.net

www.elitewines.net, info@elitewines.net, Ph: 301-499-2602, Fax: 703-339-8153, Toll Free: 877-499-2602

France (Cont.)

Southwest

Château du Cèdre
Domaine de Menard

Languedoc

Château de Vaugelas
Domaine de Cibadies
Domaine Le Pas de l'Escalette
Frederic Brouca
L'Ostal Cazes
Mas de la Source
Roc d'Anglade
Joseph Salasar
Pierre Qui Roule

Armagnac

Bas Armagnac Francis Darroze

Normandy

Domaine Eric Bordelet

Italy

Alessandria

La Mesma

Piedmont

Comm. G.B. Burlotto

Tuscany

Tenuta di Collosorbo
Casa Vinicola Fossi

Puglia

Rosa del Golfo

Veneto

Cà'La Bionda
Fattoria Conca d'Oro
Ornella Molon

Germany

Rheingau

Weingut Johannishof

Mosel-Saar-Ruwer

Joh. Jos. Prüm
Weingut Schloss Saarstein
Carl Graff

Baden

Weingut Bernhard Huber

Rheinhessen

Weingut Liebfrauenstift
Prinz Salm

Spain

Alicente

Joaquin Galvez Bauza

Almansa

Bodegas Santa Quiteria

Bierzo

Bodegas y Viñedos Luna Beberide
Bodegas y Viñedos Paixar

Calatayud

Isaac Fernandez Seleccion
Colas Viticultores

Campo de Borja

Isaac Fernandez Seleccion

Cava

Beso de Rechenna
Bodegas 1+1=3, U mes U fan Tres
Conde de Subirats
Isaac Fernandez Seleccion
Maria Casanovas

Jerez-Xeres-Sherry

Emilio Lustau

Jumilla

D'Este Vino
Bodegas Sierra Norte

Montsant

Espectacle Vins
Venus la Universal

La Mancha

Manuel Manzaneque Suarez

Pla de Bages

Bodegas Abadal

Priorat

Genium Cellar
Viticultors del Priorat
Sara & René Viticultors
Clos Mogador
Clos Figueras

Rias Baixas

Adegas Gran Vinum
Agro de Bazan - Granbazan
Lagar de Costa

Spain

Ribera Sacra

Isaac Fernandez Seleccion

Rueda

Isaac Fernandez Seleccion

Ribera del Duero

Bodegas Alion
Bodegas Arrocal
Bodegas Penalba Herraiz
Bodegas Vega Sicilia
Isaac Fernandez Seleccion
Los Astrales

Rioja

Cune
Contino
Bodegas San Pedro Apostol
Bodegas Vina Otano
Isaac Fernandez Seleccion
Imperial
Macan
Viña Real

Tierra de Leon

Bodegas Margon

Toro

Bodegas y Viñedos Maurodos
Bodegas Elias Mora
Bodegas Pintia

Utiel-Requena

Isaac Fernandez Seleccion

Valencia

Anecoop

Vino de la Tierra de Castilla

Bodegas Abanico
Trencalos

Vino de la Tierra de Castilla y Leon

Isaac Fernandez Seleccion
Abadia Retuerta
Bodegas Mauro
Belondrade

Vino de Calidad de Valtiendas

Pago El Almendro

Conditions of Sale: Two case minimum for orders. Contact your sales rep for volume discounts. Terms of Payments: Invoices not paid within the established due dates are subject to one and one-half (1 1/2%) percent per thirty (30) days late payment charges plus any fees related to collection including attorney's fees and/or collection agency. All payments made on delinquent accounts apply first to late payment charges and the remainder, if any, applies to the delinquent balance. There will be a service charge of $35.00 to all returned checks. All items are subject to availability. Elite Wines of Maryland is not responsible for typographical errors. All prices and vintages are subject to change without notice.

INTERBALT PRODUCTS CORP.

IMPORTER & WHOLESALER OF LICENSED BEVERAGES FOR

MARYLAND

8548 Dakota Dr
Gaithersburg MD 20877

www.interbaltproducts.com
khizder@hotmail.com

301 793-1818
Fx: 301 869-2422

PREMIUM VODKA (80 Proof)

Faberge Egg Vodka Gold Gift Limited Edition	1/750ml	$1,600	$1,600
Leaf Organic Alaskan Glacial Water Vodka	6/750ml	$12.99	$77.94
Leaf Organic Alaskan Glacial Water Vodka	6/1L	$14.99	$89.94
Leaf Organic Alaskan Glacial Water Vodka	6/1.75L	$24.99	$149.94
Leaf Organic Rocky Mountain Mineral Water Vodka	6/750ml	$12.99	$77.94
Leaf Organic Rocky Mountain Mineral Water Vodka	6/1L	$14.99	$89.94
Leaf Organic Rocky Mountain Mineral Water Vodka	6/1.75L	$24.99	$149.94
Tsar Alexandr I Vodka (gift)	6/750ml	$19.00	$114.00
Belrose Premium (From Grapes, 5 Times Dist) France	6/750	$12.00	$72.00
Imperial Golden Snow (With Gold)	6/750	$16.90	$101.40
Imperial Original Gift Vodka	12/750ml	$13.90	$166.80
Imperial Original Vodka	4/1.75L	$22.90	$91.60
Hockey Stick Premium Vodka (Canada)	6/750ml	$60.00	$360.00
Kurant 1851 Limited Edition Gluten Free Grape Vodka (Frace)	6/750ml	$29.90	$179.40
Kurant 1851 Limited Edition Gluten Free Grape Vodka (Frace0	6/1L	$34.90	$209.40
Kurant 1852 Limited Edition Organic Russian Vodka	6/750ml	$26.00	$156.00
Kurant 1852 Limited Edition Organic Russian Vodka	6/1L	$29.00	$174.00
Russian Gold (RG) Premium Vodka	12/750ml	$7.90	$94.80
Imperial Collection Gold vodka (Russia)	6/750ml	$19.00	$114.00
Nemiroff Honey Pepper,Rye,Cranb,Orig, Whet, Birch	12/750ml	$13.00	$156.00
Nemiroff Honey Pepper,Rye,Cranb,Original,Citr,Birch	12/1L	$15.00	$180.00
Nemiroff Premium De Lux	10/750ml	$14.00	$140.00
Nemiroff Premium De Lux	6/1L	$16.00	$96.00
Nemiroff Lex	6/750ml	$24.00	$144.00
Nemiroff Lex	4/1L	$28.00	$112.00
X-Dar Premium Vodka (Ukraine)	90/100ml	$0.99	$89.10
X-Dar Premium Vodka (Ukraine)	30/200ml	$2.50	$75.00
X-Dar Premium Vodka (Ukraine)	24/375ml	$3.80	$91.20
X-Dar Premium Vodka (Ukraine)	12/750ml	$10.00	$120.00
X-Dar Premium Vodka (Ukraine)	12/1L	$12.00	$144.00
X-Dar Premium Vodka (Ukraine0	6/1.75L	$14.99	$89.94
Kosak Ultra Premium Vodka in Shtof (Ukraine)	12/1L	$12.00	$144.00
Kosak Ultra Premium Vodka in Shtof (Ukraine)	12/750ml	$10.00	$120.00
Kosak Ultra Premium Vodka in Shtof (Ukraine)	6/1.75l	$13.99	$83.94
Kosak Ultra Premium Vodka in Shtof (Ukraine)	24/375ml	$3.80	$91.20
Air Vodka (Russia)	12/750ml	$11.90	$142.80
Deep Blue Vodka (Russia)	12/750ml	$12.90	$154.80
Deep Blue Vodka (Russia)	6/1.75L	$19.00	$114.00
Russkaya Premium Vodka	12/750ml	$10.00	$120.00
Russkaya Premium Vodka	12/1L	$12.00	$144.00
Putinka Classic & Soft (Russia)	12/70ml	$12.00	$144.00
Putinka Classic & Soft (Russia)	12/1L	$14.00	$168.00
Putinka Limited Edition (Russia)	6/750ml	$26.00	$156.00
Sniper Vodka (AK-47 Shape/lether Belt)	6/750ml	$45.00	$270.00
Kalashnikov Vodka in Woodden Gift Box	1L	$140.00	$140.00
La Chance Premium Vodka (French)	12/750ml	$13.00	$156.00
La Chance Premium Vodka (French)	12/1L	$15.00	$180.00
La Chance Premium Vodka (French)	12/750ml	$13.00	$156.00
La Chance Premium Vodka (French)	12/1l	$15.00	$180.00
L'Excellence French Premium Vodka	12/750ml	$12.00	$144.00
Ice Kube French Premiun Vodka	12/1L	$17.00	$204.00
Ice Kube French Premiun Vodka	12/750ml	$14.00	$168.00
Ice Kube French Premiun Vodka	24/375ml	$7.00	$168.00
Ice Kube Gold French Premium Vodka	12/750ml	$16.90	$202.80
Khortytsa Platinum Vodka (Ukraine)	20/375ml	$3.90	$78.00
Khortytsa De Lux	6/750ml	$18.00	$108.00
Khortytsa Ice, Ultimate, Platinum, Honey Pepper	12/750ml	$12.00	$144.00
Khortytsa Ice, Ultimate, Platinum	12/1L	$14.00	$168.00
Khortytsa Platinum Vodka (Ukraine)	6/1.75L	$14.99	$89.94
Khortytsa Platinum Vodka (Ukraine)	120/100ml	$0.99	$118.80
Lithuanian Cherry, Cranberry, Raspberry, Currant	12/750ml	$12.50	$150.00
Lithuanian Gold	12/750ml	$12.50	$150.00
Lithuanian Starka Bitter	12/1L	$14.00	$168.00
Lithuanian 999 Herbal Vodka, Green, Red	12/1L	$14.00	$168.00
Lithuanian Black Edition Vodka	12/750ml	$15.00	$180.00

BULGARIAN WINE

BIO Organic Wine (Viognier/Traminer) & (Mavrud/Rubin)	12/750ml	$9,90	$118.80
Enira Bessa Valley Reserve	12/750ml	$11.90	$142.80
Mezzek (Cab Sauv/Mavrud, SB/PG, Mavrud)	12/750ml	$9.90	$118.80
Bulgarian Heritage Pinot Noir	12.750ml	$10.90	$130.80
Bulgarian Heritage Misket	12/750ml	$8.90	$106.80

SPAKLING WINE (France, Russia, Ukraine, Moldova)

Abrau Durso (Brut, Semi Sweet, Semi Sweet Red)	12/750ml	$8.90	$106.80
Abrau Durso Alexander II Brut Cuvee	12/750ml	$14.00	$168.00
Baron d'Arignac (Brut, Rose)	12/750ml	$8.90	$106.80
Abrau Durso SS. Brut, Red	12/750ml	$8.90	$106.80
Sovietskoye: White S/S, S/D, Red, Muscat, Gold S/S	12/750ml	$6.00	$72.00

POLAND WINE

Bernardynski Honey Wine	6/750ml	$11.00	$66.00

COGNAC, BRANDY, GRAPPA, RAKIJA, LIQUEURES, WHISKEY, TEQUILA

Je Suis VS Cognac	12/375ml	$7.90	$94.80
Je Suis VS Cognac	12/750ml	$12.90	$154.80
Je Suis VSOP Cognac	24/200ml	$6.90	$165.60
Je Suis VSOP Cognac	12/350ml	$9.50	$114.00
Je Suis VSOP Cognac	12/750ml	$14.90	$178.80
Je Suise XO Cognac	24/200ml	$10.00	$240.00
Je Suise XO Cognac	12/375ml	$13.50	$162.00
Je Suise XO Cognac	12/750ml	$24.90	$298.80
Patou VS Gognac	6/750ml	$16.90	$101.40
Patou VSOP Cognac Gift	6/750ml	$20.90	$125.40
Patou XO Gold Cognac Gift	6/750ml	$35.00	$210.00
Patou XO Black Cognac Gift	6.750ml	$45.00	$270.00
Saradishvili XO 18 YO	6/750ml	$50.00	$300.00
Saradishvili VSOP Georgian Brandy	12/750ml	$19.00	$228.00
Saradishvili 5 YO(VS) Georgian Brandy	12/750ml	$16.00	$192.00
Saradishvili 3 YO Georgian Brandy	12/750ml	$14.00	$168.00
Black Stork XO Moldova Brandy	12/750ml	$19.90	$238.80
White Stork VSOP Moldova Brandy	12/750ml	$17.00	$204.00
Lusty Claw Bourbon Gift Kosher (Kentucky)	6/750ml	$39.00	$234.00
Odessa VS Brandy	120/10ml	$1.29	$154.80
Odessa VSOP Brandy	12/750ml	$6.90	$82.80
Wild Goad VSOP Brandy (Kosher)	12/750ml	$15.00	$180.00
Tsar Alexander I XO Grand Cru Cognac Gift	6/750ml	$150.00	$900.00
Premis Cognac (Pink, Black)	6/750ml	$25.00	$150.00
Premis Cognac (Pink, Black)	48/50ml	$2.50	$120.00
Finlaggan Scotch Whisky (Islay Single Malt Old Reserve)	6/750ml	$25.00	$150.00
Gold Bar Whieskey Gift	6/750ml	$39.00	$234.00
Gold Bar Whieskey Gift 50ml Gift	48/50ml	$7.90	$379.20
Old Ballantruan Speyside Single Malt	6/750ml	$40.00	$240.00
J. Mossman Gold Crown 12 YO Whiskey Gift	6/750ml	$49.00	$294.00
J. Mossman Platinum Crown 15 YO Whiskey Gift	6/750ml	$59.00	$354.00
J. Mossman Pink Gold Crown 18 YO Whiskey Gift	6/750ml	$69.00	$414.00
McCray Scotch Whiskey 12 YO Gift	12/750ml	$16.90	$202.80
McCray Scotch Whiskey 8 YO	12/750ml	$14.00	$168.00
McCray Scotch 12YO (Horse, Bull, Dragon, Lion, Tiger, Leopard, Goat)	1/750ml	$145.00	$145.00
McCray Scotch 12YO Violin Glass or Violin Ceramic	6/750ml	$85.00	$510.00
McCray Scotch 18 YO Blue Ceramic	12/750ml	$39.00	$468.00
McCray Scotch 15 YO Golf	12/750ml	$34.00	$408.00
McCray Scotch 15 YO Baseboll	12/750ml	$34.00	$408.00
McCray Scotch 12 YO Ceramic Car (Blue, red, Black, Orange)	6/750ml	$60.00	$360.00
Ararat 3 Star Brandy	12/7509ml	$15.00	$180.00
Ararat 5 Star Brandy	12/750ml	$18.00	$216.00
Ararat Ani 6 YO Brandy	12/750ml	$21.00	$252.00
Ararat Otborniy 7 YO Brandy	12/750ml	$26.00	$312.00
Ararat Akhtamar 10 YO Brandy	12/750ml	$37.00	$444.00
Ararat Nairi 20 YO Brandy	6/750ml	$85.00	$510.00
Ararat Dvin 20 YO Brandy Gift	3/750	$90.00	$270.00
Mardik Armenian 5 Star Brandy	12/750ml	$13.50	$162.00
Ijevan Mulberry, Cherry Brandy 50% Armenia	12/750ml	$19.00	$228.00
El Amo Tequila (Silver, Reposado)	6/750ml	$25.00	$150.00
Caballo Estrella 100% Agave Kosher Silver	12/750ml	$15.90	$190.80
Cabalo Estrella 100% Agave Kosher Reposado	12/750ml	$17.90	$214.80
RumQuila Red Eye Louie's (Rum & Tequila)	6/750ml	$19.90	$119.40
VodQuila Red Eye Louie's (Vodka & Tequila)	6/750ml	$19.90	$119.40
Hijos de Villa Kosher Tequila Gift (Revolver, Colt)	12/200ml	$24.00	$288.00
Burgaz 63 Rakia 20/375ml (Grape, Pearl,Barrel, Trsminer)	20/375ml	$11.00	$220.00
Burgas Brandy (Grape, Muscat)	12/750ml	$15.90	$190.80
Peshterska Muscat Grape Brandy Bulgaria Rakija	6/750ml	$18.00	$108.00
Peshterska Grape Brandy	12/1L	$15.90	$190.80
Peshterska Brandy (Matured, Special)	12/750ml	$15.90	$190.80
Peshterska Mastika	12/750ml	$12.90	$154.80
Karnobat Brandy (Grape, Muscat)	12/1L	$15.90	$190.80
Biserna Muscat Brandy by Domaine Boyar	12/750ml	$15.90	$190.80
Kehlibar Grape Brandy, Assenovgrad Grape Brandy	12/750ml	$14.90	$178.80
Viljamovka Pear Williams Brandy (Serbia)	6/750ml	$21.00	$126.00
Zlata (Slivovitz, Pear, Apricot, Quince) Brandy Serbia	6/750ml	$24.00	$144.00
Roner Obstler Apple Brandy	12/1L	$19.00	$228.00
Takovo Kajsija Apricot Brandy (Brandy)	12/750ml	$19.00	$228.00
Takovo Pear Brandy (Serbia)	12/750ml	$19.00	$228.00
Tatrzanska Slivovitz 72% Gift (Kosher, good for Passover)	12/750ml	$23.00	$276.00
Stara Sokolova (Slivovitz Kosher)	6/750ml	$19.00	$114.00
Stara Sokolova Williams Pear Brandy	6/750ml	$21.00	$126.00
Stara Sokolova Dunja Quince Brandy	6/750ml	$21.00	$126.00
Stara Sokolova Kajsija Apricot Brandy	6/750ml	$21.00	$126.00
Stara Sokolova Medovina Plum Brandy With Honey	6/750ml	$21.00	$126.00
Stara Sokolova Kekla Plum Brandy With Juniper Berries	6/750ml	$21.00	$126.00
Badel Old Plum Rakia	6/1L	$19.00	$114.00
Badel Lavov	6/1L	$17.00	$102.00
Badel Svatovski Kruskovac Pear	6/1L	$17.00	$102.00

Korzenny Honey Wine	6/750ml	$11.00	$66.00
Nalewka Lwowechka cherry 14% Liqueur	12/750ml	$12.00	$144.00

CROATINA WINES

Kutjevo Grasevina White, Traminac White	12/750ml	$9.50	$114.00
Badel Plavac Hvar Red, Peljesac Red, Benkovac Rose	12/750ml	$9.50	$114.00
Badel Malzazija White, Svirce Hvar Bogdanusa White	12/750ml	$9.50	$114.00
Kutjevo Grasevina White, Traminac White	12/750ml	$9.50	$114.00

BEER (RUSS,UKRAINIAN,POLISH,BULGARIAN,ARMENIAN,SERBIAN)

Fuggin Awesome 16%, Efin Awesome 16%	**20/500ml**		$70.00
Wielka Sila 12%	**20/500ml**		$60.00
Baltika (2,3,4,5,6,7,8,9,Ziguli, Coller, Viena, Draft)	20/500ml		$32.00
Zolotaya Bochka (Russia)	20/500ml		$32.00
Nisko (Serbia)	20/500ml		$32.00
Lomska (Lager, Dark)	20/500ml		$32.00
Stariy Melnik (Russia)	20/500ml		$32.00
Lasko Slovenia	24/330ml		$32.00
Lvivske 1715	20/500ml		$32.00
Robert Doms (Ukraine)	20/500ml		$36.00
Obolon (Premium, Lager, Magnat, Ocsamit, Wheat, Biliy, Mitzne	20/500ml		$32.00

SPAIN WINE

Bamberas del Toro (Red Dry, White Semi Sweet, Red Semi Sweet0	12/750ml	$6.90	$82.80

MONTENEGRO WINE

Plantaze Cabernet, Vranac, Merlot	12/750ml	$8.90	$106.80
Plantaze Krstac White	12/750ml	$8.90	$106.80
Plantaze Vranac Procorde	12/750ml	$11.00	$132.00
Plantaze Moje (Red S/S, White S/S0	12/750ml	$6.90	$82.80

CHILE WINE (Puerto Viejo Wood Label, Casa Mateo, Mamita, Papi)

Batuco (Cabernet, SB, Merlot, Carmenere)	12/750ml	$6.90	$82.80
Papi (Cab, Merlot, SB, PN, PG, White Muscat,Pink)	12/750ml	$6.90	$82.80
Papp 1.5L (Cab, Merlot, Moscato, PG, PN, SB)	6/1.5L	$12.00	$72.00
Tierra Salvaje Kosher for Passover (Cab, Chard, SB, Carm, Merlot)	12/750ml	$9.90	$118.80
Tierra Salvaje Reserve Kosher for Passover (PN, Cab)	12/750ml	$11.90	$142.80

ARMENIAN WINE

Grenade Pomegranate Ceramic Gift, Saperavi Ceramic Gift	9/750ml	$19.00	$171.00
Areni Premier Red Dry	12/750ml	$11.00	$132.00
Armenia Red Dry, White Dry, Red Sweet	12/750ml	$11.00	$132.00
Armenia Pomegranate Reserve Semi Sweet	12/750ml	$11.00	$132.00
Mardik Pomegranate Wine (Semi Sweet, Semi Sweet)	12/750ml	$8.50	$102.00
Pomegranate Wine Mardik S/S, S/D	12/750ml	$8.50	$102.00
Areni Red Dry, Red Semi Sweet	12/750ml	$11.00	$132.00
Vazashen Red Semi Sweet	12/750ml	$11.00	$132.00
Tnakan Red Dry Ceramic Gift	9/750ml	$19.00	$171.00

ROMANIAN WINES

Bucuria (Muscat Ottonel,Feteaska Alba)	12/750ml	$7.90	$94.80
Bucuria (Pinot Noir, Cabernet, Feteaska Neagra)	12/750ml	$7.90	$94.80
Bucuria (Feteaska Regala, Sauvignon Blanc)	12/750ml	$7.90	$94.80

FRENCH WINE

Chateau Lestage (100% Merlot, Saint-Emilion)	6/750ml	$17.90	$107.40
Chateau Tage de Lestage (80% Mer, 13% Cab, 7% Franc, St. Emilion)	12/750ml	$17.90	$214.80
Chateau d'Aiguilhe Quere (20% Mer, 80% Cab, St. Emilion)	12/750ml	$21.00	$252.00
Chateau Cerestin La Lande Red Medoc	12/750ml	$11.90	$142.80
Chateau Grand Theatre (Bordeaux Kosher)	12/750ml	$11.90	$142.80
Chevalier St. Andre (Bordeaux Kosher)	12/750ml	$10.90	$130.80
The Under Rose	12/750ml	$7.90	$94.80
Conmte De Beaulieu Bordeaux Red	12/750ml	$7.90	$94.80
Compultion Bordeaux Red	12/750ml	$9.50	$114.00
M De Monsegur Red	12/750ml	$10.90	$130.80
Villa del Rose Rose dry	12/750ml	$9.50	$114.00
Chateau Dumas Cenot	12/750ml	$12.90	$154.80
Chateau Vilotte White S/S	12/750ml	$9.50	$114.00
Chateau Sabouri Red Bordeaux	12/750ml	$9.50	$114.00
Baron Saint Christope Bordeaux Red	12/750ml	$9.50	$114.00
Chateau Saint Martin Bordeaux Red (Wooden Box)	12/750ml	$9.90	$118.80
Chateau Mayne Turon Red	12/750ml	$9.50	$114.00
Victor Berard Beaujolais Bordeaux	12/750ml	$9.90	$118.80
Chateau Des Deux Rives Organic Bordeaux Red	12/750ml	$10.90	$130.80
Chateau Grand Billard White	12/750ml	$9.50	$114.00
Domeine De Thgolomies Organic (Cab/Merlot, Chard/Viognier	6/750ml	$10.90	$65.40
Baron Saint Pierre Red	12/750ml	$10.90	$130.80
Baron d'Arignac (Red, White, Rose, Red S/S, White S/S)	12/750ml	$6.90	$82.80
Chateau Di Diane	12/750ml	$9.50	$114.00
Bordeaux 1935 Cuvee Red	12/750ml	$9.50	$114.00

PUERTO RICO (COQUITO)

Trigo Anejo Reserve Rum 40%	6/750ml	$39.00	$234.00
Coquito Trigo Liqueur 12%	12/750ml	$14.50	$174.00
Bugalo Rum 24%	12/750ml	$15.00	$180.00
Coquito Le-Lo-Lai Coconut Liqueur 12%	12/750ml	$12.50	$150.00

GERMAN WINES

Weltachs Rose (100% Portugieser grape)	12/750ml	$6.90	$82.80
Weltachs Dornfelder (Sweet Thorn)	12/75ml	$7.90	$94.80
Weltachs Reislig, Spaetlese (Gewuiztraminer/Weissburgunder)	12/750ml	$8.90	$106.80

ARGENTINIAN WINE (MENDOZA ANDEAN VINEYARD)

Condor Peak (Cab, Merlot, Shiraz, Malbec, Chardonnay)	12/750ml	$6.90	$82.80
Andean Malbec Grand Reserve	12/750ml	$10.90	$130.80
Andean (Malbec Organic, Chardonnay, Pinot Grigio, Torontes, Syraz)	12/750ml	$8.90	$106.80

Iazova Rakia (Plntaze) Montenegro	6/1L	$18.90	$113.40
Gjergi Kastrioti VS Konjak (Albania)	6/1L	$15.90	$95.40
Gjergi Kastrioti Skenderbeu VSOP (Albania)	6/1L	$16.90	$101.40
Skenderbeu Kazani Skrapari Grape Brandy (Albania)	6/1L	$16.90	$101.40
Slivenska Perla Grape Brandy, Muskatovka	12/750ml	$15.90	$178.80
Baron Darbel XO, Duc De Lille XO	12/750ml	$19.00	$228.00
Castel D'Ajac XO Brandy (Decanter)	12/750ml	$14.00	$168.00
Louis III XO Brandy (Decanter)	12/750ml	$21.00	$252.00
Cha-Cha Marani (Rkatsiteli, Chardonnay, Saperavi)	12/750ml	$14.90	$178.80
Nero Montmorency Cherry Liqueur 25% Kosher (Bosnia)	6/750ml	$18.00	$108.00
Riga Black Balsam 45%, Riga Current Balsam 30%	12/750ml	$17.00	$204.00

SANTERO ROSE & MOSCATO (ITALIAN SPARKLING COLLECTION)

Santero Royal Rose Moscato 11% Gift	6/750ml	$16.00	$96.00
Rose Moscato, Fragolino, Moscato, Procecco, D'Asti, Asti	12/750ml	$11.25	$135.00
Santero Rose Moscato	6/1.5L	$18.66	$112.00
Santero Rose Moscato, Procecco	48/187ml	$2.90	$139.20
Mango, Peach, Pineapple, Straw, Coconut, Pass Fruit, Tangerine	12/750ml	$8.50	$102.00
Peach, Starwberry, Pineapple, Coconut (187ml)	48/187ml	$2.60	$124.80

BLUE SPARKLING MOSCATO IN CLEAR BOTTLE

Cherry, Straw, Peach, Coconut, Moscato (Wine), Mango, Pina Colada	12/750ml	$8.50	$102.00

REPUBLIC OF GEORGIA (TELAVI MARANI WINE CELLAR)

Artevani Saperavi Terroir Organic Red Dry	6/750ml	$18.00	$108.00
Artevani Kindzmarauli Terroir Organic Red S/S	6/750ml	$18.00	$108.00
Artevani Rkatsiteli Reserve Kvevri (Amber Wine)	6/750ml	$18.00	$108.00
Kindzmarauli Marani S/S Red	12/750ml	$11.50	$138.00
Khvanchkara Marani S/S Red	12/750ml	$19.00	$228.00
Napareuli Marani Red	12/750ml	$11.50	$138.00
Alazani Valley S/S Red, S/S White	12/750ml	$8.90	$106.80
Saperavi Dry Red, Saperavi Rose	12/750ml	$8.90	$106.80
Saperavi Cabernet Marani Red	12/750ml	$8.90	$106.80
Mtsvane White Dry, Tbilisuri Medium dry	12/750ml	$8.90	$106.80
Kakheti Marani White (Orange Wine)	12/750ml	$8.90	$106.80
Tvishi S/S White	12/750ml	$9.50	$114.00
Akhasheni S/S Red, Pirosmani S/S	12/750ml	$9.50	$114.00
Ojaleeshi Marani Red	12/750ml	$11.50	$138.00
Mukuzani Marani Red	12/750ml	$11.50	$138.00
Kondoli Saperavi-Merlot Red Dry	12/750ml	$12.50	$150.00
Kondoli Saperavi Reserve Red Dry	12/750ml	$12.50	$150.00
Kondoli Sami Rsereve Red Dry (Saperavi/Alexandreuli/Merlot)	12/750ml	$12.50	$150.00
Kondoli Rkatsiteli Reserve White Dry	12/750ml	$10.50	$126.00
Kondoli Reserve Mtsvane-Kisi White Dry	12/750ml	$10.50	$126.00
Lagvinari Krakhuna White Orange Wine (Kvevri, Organic, Unfiltered,)	6/750ml	$24.00	$144.00
Telavuri (Dry Red/White, Semi Sweet Red/White)	12/750ml	$6.50	$78.00
Rkatsiteli Marani White Dry	12/750ml	$8.90	$106.80
Alexandreuli Kondoli Red Semi Sweet (Khvanchaka Grape)	12/750ml	$12.50	$150.00
Orovela Saperavi Cabernet	12/750ml	$8.90	$106.80
Tsinandali White Dry, Hereti White Dry	12/750ml	$8.90	$106.80
Kvareli Red Dry	12/750ml	$11.50	$138.00
Satrapezo Ice Wine (Rkatsiteli Grape)	12/375ml	$19.90	$238.80
Satrapezo Ice Wine (Cabernet Grape)	12/375ml	$19.90	$238.80
Satrapezo Gviani Late Harvest White	12/375ml	$19.90	$238.00
Satrapezo Saperavo Grand Reserve Red (Kvevri)	6/750ml	$21.00	$126.00
Satrapezo 10 Kvevri Grand Reserve White (Orange Wine)	6/750ml	$19.00	$114.00
Satrapezo Rkatsiteli Grand Reserve White (Orange Wine)	6/750ml	$19.00	$114.00
Wine Man Kindzmarauli Red Semi Sweet	12/750ml	$11.50	$138.00
Wine Man Mukuzani Red Dry	12/750	$11.50	$138.00
Wine Man Ikhalto Red Dry (Saperavi/ Cabernet Franc)	12/750	$11.00	$132.00
Wine Man Tsinandali White Dry	12/750	$8.90	$106.80
Artevani Kindzmarauli Ceramic (Orshimo, Argo, Jug)	6/750ml	$14.00	$84.00
Artevani Saperavi Ceramic , Rkatsiteli Ceramic (Orshimo)	6/750ml	$14.00	$84.00
Kindzmarauli, Khvanchkara (Velvet Cover Merani)	12/750ml	$12.00	$144.00

CALIFORNIAN WINE (NAPA VALLEY)

Eaglstone Cabernet	12/750ml	$9.90	$118.80
Eaglestone Cabernet Cuve Napa Valley	12/750ml	$11.90	$142.80
Eaglestone Cabernet Reserve Napa Valley	12/750ml	$17.90	$214.80

ISRAEL WINE

Even Zahav Cuvee (Sweet Red, S/S Red, S/S White)	12/750ml	$9.90	$118.90
Even Zahav Vintage (Cab/Merlot, Petit Verdot/Merlot)	12/750ml	$11.90	$142.80
Even Zahav Premium (Cabernet, Merlot, Syraz)	12/750ml	$13.90	$166.80

UKRAINIAN WINE

Koblevo Kagor, Red Muscat	12/750ml	$8.90	$106.80

MOLDOVA WINE

Black Doctor 16% Grand Reserve	12/750ml	$8.90	$106.80
Monk's Soul Wood Label (Kagor, Red S/S, White S/S)	12/750ml	$7.90	$94.80
Kagor Etulia (With Cross)	12/750ml	$7.90	$94.80
Kagor Chumai	12/750ml	$7.90	$94.80
Stradivari White Moscato, Cabernet (Violin Bottle)	12/750ml	$7.90	$94.80
Winemarker Figure Bottle (Cabernet, White Moscato)	12/1L	$8.90	$106.80
Black Cork Red Wine 16% (Wooden Bottle)	12/750ml	$10.00	$120.00
Old Tavern Rose Wine 16% (Wooden Bottle)	12/750ml	$10.00	$120.00
Old Tavern White Wine 16% (Wooden Bottle)	12/750ml	$10.00	$120.00
Wild Goad Kosher (Cabernet, Merlot)	12/750ml	$8.90	$106.80
Four Seasons Lidia, Isabella, Kagor, Muscat W, R	20/500ml	$4.50	$90.00

AUSTRALIAN WINE

Tall Poppy (Cabernet, Chardonnay, Merlot, Shiraz)	12/750ml	$6.90	$82.80

CALL ABOUT QUANTITY DISCOUNT. PRICES SUBJECT TO CHANGE. SINGLE BOTTLE SALE MAY APPLY 10%

KENCO BEVERAGE DISTRIBUTORS, LLC

10212 GOVERNOR LANE, SUITE #1002, WILLIAMSPORT, MD 21795
PHONE: (301)223-6390 FAX: (301)223-6391 EMAIL: kencobev@msn.com
PAYMENTS TO: 12020 GATEWATER DRIVE, POTOMAC, MD 20854

REFRESHING CRAFT BREWS FOR SUMMER

AUFSESSER GERMAN BEER

Hefeweizen
Pils
Dunkel
Keller Pils

6/500ml bottles
$20.00/case

12+ cases
$16.00/case

SNEAKY PETE IMPERIAL IPA

6/4/12oz cans
$80.00/case
7+ cases $58.00/case

SUSQUEHANNA SHADY SPOT LEMON SHANDY

4/6/12oz bottles
$35.00/case
5+ cases $31.00/case

RJ ROCKERS SON OF A PEACH

4/6/12oz bottles
$29.00/case
5+ cases $26.10/case

Saucony Creek

craft brewery + gastropub

Saucony Creek, Hexerei White Magic Witbier 6/4/12oz	$36.00
3 or more	$30.00
Saucony Creek, Hexerei White Magic Witbier 15.5G	$166.00
2 or more	$150.00
Saucony Creek, Hexerei White Magic Witbier 5.17G	$85.00
2 or more	$72.00
Saucony Creek, Hop Suplex Double IPA 6/4/12oz	$47.00
3 or more	$43.00
Saucony Creek, Hop Suplex Double IPA 15.5G	$183.00
Saucony Creek, Hop Suplex Double IPA 5.17G	$95.00
Saucony Creek, Kutztown Lagerbier 6/4/12oz	$36.00
Saucony Creek, Kutztown Lagerbier 15.5G	$150.00
2 or more	$110.00
Saucony Creek, Kutztown Lagerbier 5.17G	$80.00
2 or more	$62.00
Saucony Creek, Maple Mistress Pumpkin Ale 6/4/12oz	$47.00
3 or more	$43.00
Saucony Creek, Maple Mistress Pumpkin Ale 15.5G	$199.00
Saucony Creek, Maple Mistress Pumpkin Ale 5.17G	$108.00
2 or more	$98.00
Saucony Creek, Stonefly IPA 4/6/12oz	$36.00
3 or more	$31.00
Saucony Creek, Stonefly IPA 15.5G	$160.00
Saucony Creek, Stonefly IPA 5.17G	$85.00

MONOCACY BREWING CO.

Monocacy, Brewtus, Coffee Stout 6/4/12oz	$48.00
3 or more	$42.00
Monocacy, Humulus Lupulus Rex 4/6/12oz	$34.00
3 or more	$28.00
Monocacy, Radiance, Double IPA 4/6/12oz	$48.00
3 or more	$42.00
Monocacy, Riot Rye Pale Ale 4/6/12oz	$34.00
3 or more	$28.00

NEW! Radiance Unfiltered Double IPA

Juicy and aromatic citrus hop character. Caramel malt and flaked oats deliver an unbroken balance to each sip. The hop flavor dripping from this beer is a pure expression of radiance! 7.7% ABV; 70 IBU's.

Hops: Cascade, Chinook, Citra, & Mosaic
Malts: Caramel 60, Simpson's Golden Promise, & Flaked Oats

KYSELA OFFERS THESE PRODUCTS & MANY MORE – VISIT WWW.KYSELA.COM.
PLEASE CALL FOR A COMPLETE PRODUCT AND PRICE LIST.

ASK YOUR SALES REP ABOUT OUR QUANTITY DISCOUNTS

Kenneth Loren	David Russell	Alex Merkle (Baltimore)	Greg Finniff (Western MD)	Christina Caswell (Southern MD)
(301) 728-8800	(202) 270-7014	(443) 928-0910	(540) 398-1444	(202) 413-0648

CONDITIONS OF SALE

Minimum Order Requirement: $150.00. Less than full case purchases are subject to a split case charge of $1.20 ($.10 per bottle). Invoices not paid within two (2) weeks of due dates established by the Alcohol Tobacco Tax Division (ATTD) for payment of such invoices are subject to one and one half percent (1.5%) per thirty (30) days late payment charges. All merchandise at prevailing prices subject to availability. There will be a service fee of $25.00 for all returned checks. For any returns due to account closings permitted by State regulation, there will be a 15% return-to-stock fee. Customers shall pay collection costs of 15% of invoice amount if the claim is referred to an attorney or agency for the purpose of collection.

Ask your sales representative about:

-seasonal beers
-special releases
-quantity discounts
-keg pricing

KENCO BEVERAGE DISTRIBUTORS, LLC

10212 GOVERNOR LANE, SUITE #1002, WILLIAMSPORT, MD 21795
PHONE: (301)223-6390 FAX: (301)223-6391 EMAIL: kencobev@msn.com
PAYMENTS TO: 12020 GATEWATER DRIVE, POTOMAC, MD 20854

HIGHLY RATED WINES

Wine	Frontline Price	Rating
Accordini, Amarone Classico Le Bessole - 2011	$395.00	90 pts Wine Enthusiast
Chakana Estate, Malbec - 2015 6/750ml	$104.00	90 pts Vinous & James Suckling
Chakana Estate, Red - 2015 6/750ml	$104.00	92pts Vinous & Wine and Spirits
Gaudrelle (Monmousseau), Clos le Vigneau, Vouvray - 2015	$152.00	92pts Wine Enthusiast
Grand Veneur, CDR Rouge, Reserve - 2015	$96.00	90pts Wine Enthusiast
Luis Canas, Rioja, Reserva, Seleccion de la Familia - 2011 6/750ml	$160.00	91pts James Suckling
Maipe, Malbec, Reserve - 2015	$128.00	92pts James Suckling
Mordoree, Tavel, Rose, Dame Rousse - 2016	$200.00	91pts Vinous & Wine Enthusiast
Pago de Carraovejas, Crianza - 2014 6/750ml	$160.00	93pts Wine Advocate
Palacio del Burgo, Reserva - 2010	$160.00	93pts Wine Spectator
Rebuli, Prosecco 6/750ml	$68.00	90 pts Wine Advocate & Wine Spectator
Siegel, Reserve, Cabernet Sauvignon (Uber Cuvee) - 2015	$80.00	90pts Vinous
Thorn Clarke, Ron Thorn, Shiraz - 2014 3/750ml	$200.00	93pts Wine Enthusiast
Thorn Clarke, Shotfire, Shiraz - 2015	$176.00	92pts Wine and Spirits
Thorn Clarke, Terra Barossa, Shiraz - 2015	$144.00	91pts Wine Spectator
Vinsacro, Dioro Rioja - 2010 6/750ml	$96.00	92pts Wine Advocate

NEW!

Azienda Agricola ZAGLIA VIGNETI IN FRIULI

Friuli D.O.C. winery Giorgio Zaglia

Giorgio Z
Pinot Grigio, Friulano & Chardonnay
$104; 2+ cases $96 (12/750ml)

Giorgio Z
Cabernet Franc
$136; 2+ cs $128 (12/750ml)

KYSELA OFFERS THESE PRODUCTS & MANY MORE – VISIT WWW.KYSELA.COM.
PLEASE CALL FOR A COMPLETE PRODUCT AND PRICE LIST.

ASK YOUR SALES REP ABOUT OUR QUANTITY DISCOUNTS

Ken Loren	David Russell	Pat McKee (Baltimore)	Greg Finniff (Western MD)	Christina Caswell (Southern MD)
(301) 728-8800	(202) 270-7014	(410) 963-9596	(540) 398-1444	(202) 413-0648

CONDITIONS OF SALE

Minimum Order Requirement: $150.00. Less than full case purchases are subject to a split case charge of $1.20 ($.10 per bottle). Invoices not paid within two (2) weeks of due dates established by the Alcohol Tobacco Tax Division (ATTD) for payment of such invoices are subject to one and one half percent (1.5%) per thirty (30) days late payment charges. All merchandise at prevailing prices subject to availability. There will be a service fee of $25.00 for all returned checks. For any returns due to account closings permitted by State regulation, there will be a 15% return-to-stock fee. Customers shall pay collection costs of 15% of invoice amount if the claim is referred to an attorney or agency for the purpose of collection.

1125 Desoto Road
Suite C
Baltimore, Maryland 21223

Phone: 1.877.890.9020
Fax: 1.877.890.9021
info@lanternawines.com

Please visit **www.sevenfifty.com/lanternawines** to view our full online portfolio and pricing.

Brand		Brand	
Argentina		**France and Alsace, continued**	
Dante Robino	La Puerta Alta	Flying Solo	Le Grand Courtâge
El Supremo	Monteviejo	Jean Max Roger	Michel Gonet
Festivo by Bodegas Monteviejo	Novecento	Jaffelin	Mirabeau
La Puerta	Saurus *by Familia Schroeder*	La Forge Estate	Reserve de la Saurine
Australia & New Zealand		La Vidaubanaise	Vignerons Laudun-Chusclan
Ara	St. Andrew's	Le Dada de Rouillac Pessac-Leognan	Zede de Labegorce
Arona	The Loop	**Germany and Austria**	
Barker's Marque	The Pioneer	Brunn	Neumayer
Evans & Tate	The Visionary	Gut Hermannsberg	Schlink Haus
Jaraman	Three Brooms	Moric	Winzerkeller Andau
Ranga.ranga	Wakefield Estate	Hogl Wachau	Etz
Chile		**Greece**	
Caliterra	San Nicolas	Biblia Chora	Tselepos
Cuevas del Sur	Santa Celina	Ktima Driopi	Venetsanos
El Circo	Tenuta Novare	Gerovassiliou	
Luscious Vines		**Italy and Sardegna**	
France and Alsace		Apostoli	Luigi Oddero
Abbaye Silva Plana	Domaine Bachelier	Antica Masseria	Lunae
Albert Bichot	Dom. du Clos Frantin by Albert Bichot	Atlante	Martoccia
Aureto	Dom. du Pavillon *by Albert Bichot*	Bricco dei Guazzi	Massinoti
Bosquet du Sanglier	Dom. Long-Depaquit by Albert Bichot	Campo delle Maesta	Mesa
Camille Braun	Dom.Roger & Christophe Moreaux	Campo Alla Sughera	Mia Chiara
Champagne Collon	Domaine Cedrick Bardin	Cantine Edome	Nativ
Château Ambe Tour Pourret	Domaine Chamfort	Cantine Sant'Agata	Nicosia
Château Carignan	Domaine Christian Simon	Casalfarneto Verdicchio	Paolo E Noemia D'Amico
Château Cheval Blanc	Domaine Colin-Deleger	Casalini	Paradiso di Frassina
Château Coustaut	Domaine De la Rochette	Castello di Magione	Poderi Colla
Château de la Raz	Domaine De Saint-Just	Conti di Colloredo	Poggio Bello
Château De L'Aulee	Domaine des 4 Routes - Henri Poiron	Corte del Sole	Premio
Château De Marjolet	Domaine Des Herbauges	Fattoria Grignano	Premio Moscato
Château Franc Lartigue	Domaine Du Grand Tinel	Fuedi di Guagnano	Rinaldini
Château Grand Portail	Domaine Du Prince	Giovanni Manzone	Rivetto
Château Haut Dambert	Domaine Dufouleur	Girlan	San Leonino
Château Haut Gleon	Domaine Emile Beyer	Gregorina	Silterra
Château La Fon du Berger	Domaine Feuillat-Juillot	Grignano	Strozzi
Château Lauduc	Domaine Gayda	I Giusti e Zanza	Tenimenti Ricci
Château Lusseau	Domaine Gouron	Il Marroneto	Tenuta Sant'Anna
Château Margui	Domaine Guy Amiot	Illuminati	Tenuta Novare
Château Pasquet	Domaine Jacques Cacheux	Italo Cescon	Veglio
Château Peybrun	Domaine Jacques Girardin	Jorche	Villa Girardi
Château Raspail	Domaine Jean-Marie Bouzereau	La Calcinara	Villa Giustiniani
Château Rocher Corbin	Domaine Jean-Michel Gautier	La Passione	Ville d'Arfanta
Château Sainte-Marie	Domaine Michelas-St. Jemms	La Romantica by VVS	Vinchio-Vaglio Serra (VVS)
Château St. Georges	Domaine Pech de Lune	Luca Ferraris	Viva Diva
Château Ste. Eulalie	Domaine Pierre Bouree	**Spain and Portugal**	
Château Valois	Domaine Raspail-Ay	Altos de Tamarón	Hiruzta
Château. De Roquebrune	Domaine Romanin	Amantis	Lago Cerqueira
Chevalier	Domaine Sipp Mack	Arnegui	Lagrimas de Maria
ClaudeVal	Domaine Thierry Delaunay	Azulado	Merum
Collin-Bourisset	Domaine Vincent Bouzereau	Beyra	Montecastillo
Combe Latour	Domaine Vincent Prunier	Blume	Montesinos
Devaux	Ferme de Gicon	Bodegas Bleda	O Luar Do Sil

1125 Desoto Road
Suite C
Baltimore, Maryland 21223

Phone: 1.877.890.9020
Fax: 1.877.890.9021
info@lanternawines.com

Brand		Brand	
Spain and Portugal, continued		**California, continued**	
Camina	Pago de los Capellanes	Consilience	Matias
Canals Canals	Paloma	Converge	Matrix
Castillo de Albai	Pinodoncel by Bodegas Bleda	Crosby Roamann	Mazzocco
Cava Duran *by Ramón Canals*	Pionero	Cyprus	Moshin Vineyards
Costers del Ros	Portal da Calçada	Daniel	On Point *by Fulcrum*
Dona Maria	Semaphore 7	DeLorimier	Origine
Escudero de Plata	Señorio da Vila	Drew	Pezzi King
Finca Azaya	Tamaral	Enos	Pinot Patch
Getariako Txakolina	Terra Antiga	Long Meadow Ranch	Terra Sávia Organic
Valduero	Viña San Juan	Romililly	The Boatman
Viña Albali	Yunquera *by Valduero*	Scholar & Mason	The Grade
California		Sea-Fog	Vina Robles
99 Vines	Farmstead by *Long Meadow Ranch*	Silver Creek	VinRoc
A la Carte	Fritz Underground Cellars	Steven Kent Winery	Wilson Winery
Atrea	Fulcrum	**Pacific Northwest**	
Balo	Glenbrook	Cougar Crest	Hightower Cellars
Barrique	Hunt & Harvest by *Long Meadow Ranch*	Covington Cellars	Kiona Vineyards
Bench	Jaxon Keys	David Hill	Murray *by Hightower*
Between the Vines	Keller Estate	Desert Wind	Terrapin Cellars
Bliss Vineyards	Kenefick Ranch	Duck Pond	Two Vintners
Borne	L'Oliveto	**West Virginia**	
Brutocao	Lineage *by Steven Kent*	West Whitehill	
Cloisonné *by Fulcrum*	Marilyn Monroe & Norma Jean		

Spirits

Chile and Argentina		**Mexico**	
Luscious Vines Pier 69 Port		Arta Tequila	
France		**Spain and Portugal**	
Maison A.E. Dor Cognac	Maison Gelas Bas Armagnac	Aureo Solera	Perucchi Vermouth
J.P. Mette Eau de Alsace	Gilles Brisson Cognac	Las Endrinas Pacharan	Quevedo White Port
Italy		**USA**	
Bicerin di Gianduiotto	Vincenzi Limoncello	**Maryland**	**New Jersey**
Distilleria Marzadro	Vincenzi Sambuca	Bas Alfred's Distilling	Cooper River Distilling
Vincenzi Amaretto		Cassinelli	Petty's Island

TRIO OF NEW WHISKIES PUSH THE RANGE OF THE SPIRIT

Which way is the whiskey wind blowing? Quite a few ways as suppliers (and marketers) continue to creatively foster the brown goods wave.

Even though the town of Lynchburg has been famously dry for over 100 years, the home of Jack Daniel's wasn't always that way. In fact, in 1892 Mr. Jack opened the **Jack Daniel's Red Dog Saloon** on the town square. This special edition bottle marking its 125th anniversary aims to find a proud perch in fans' home bars. SRP $28.99.

Jim Beam Vanilla, blending Madagascar vanilla bean liqueur with classic Kentucky straight bourbon, is the latest innovation from Beam Suntory, who has pioneered flavors since launching Apple in 2015. Bartenders with early samples of the product have suggested mixing Jim Beam Vanilla year-round with cola and a cherry garnish. Brand partner Milo Kunis will be featured in social and digital content in support of the fall launch. 70 proof; SRP $15.99.

Heaven Hill Brands has released the 2017 **Parker's Heritage Collection;** this 11-year-old, single barrel bourbon is the 11th edition honoring the late Master Distiller Parker Beam and supporting ALS research. Bottled at 122 proof and non-chill filtered; SRP $129.99. Heaven Hill will $10 for each 750ml bottle sold of this year's release to the ALS Association.

PATRÓN TAPS DEL TORO FOR COLLABORATION

Guillermo del Toro, the Oscar-nominated Mexican film director, designer and screenwriter, has brought his imaginative art to an elaborate, limited-edition Patrón tequila. Officially dubbed "Patrón x Guillermo del Toro," it comprises two bottles: the centerpiece, a 750ml bottle of Patrón Extra Añejo tequila sitting upside down as the "torso;" and a 100ml bottle of aged orange liqueur, sits on top, like a skull exquisitely carved into the crystal. Highly limited, but available nationally. SRP $399 **patrontequila.com**

WATERMELON CRASHES THE VODKA PARTY

What's wet, pink and red-hot? Rosé, you say? Sure, that's the easy answer. Quietly, watermelon is making a play. **Seagram's Juicy Watermelon Vodka** (70 proof, SRP $10.99) arrives on the heels of Ruby Red Grapefruit and Golden Apricot. And, in another reprise of sorts, **Smirnoff Sourced Watermelon** (60 proof. $13.99) follows thier Pineapple, Ruby Red Grapefruit and Cranberry Apple flavors. Sourced is made with real fruit juice, and a Smirnoff No. 21 base; cocktail options range from lush tropical combinations to tasty gelatin shots.

MEZCAL GOES UPSCALE & PERSONAL

In a sign that the ultra-premium end of the agave spectrum is full of potential, **Mezcales de Leyenda** has launched four special editions created by legendary mezcal producers using unique agaves to benefit social and environmental causes. The expressions are: Grandes Leyendas (SRP $249.99), Cementerio Mezcalero ($279.99), Reservas de la Biosfera ($319.99), Mezcales Únicos ($499.99).

Each has a compelling backstory. Grandes Leyendas, for instance, is the first release in a series recognizing master mezcaleros over the age of 70; a portion of the sales goes directly to the distiller and his family. Mezcales Únicos offers the opportunity to experience mezcal made from agave that had never been harvested before before—the agave montana grows wild in a hidden valley in the Sierra Madre Oriental in Tamaulipas. A portion of sales proceeds of this mezcal will be donated to aid in the cultivation and conservation of this extraordinary agave species.

EACH EXPRESSION'S LABLE DESIGN IS COORDINATED WITH ITS BOX

Legacy Partners Distribution LLC©

"A Wine and Distilled Spirits Company"

8401 Colesville Road Suite 300
Silver Spring, MD 20910
info@legacypd.com
301-588-4525

El Decreto Tequila

Añejo SKU # 342243 - $198.48 Case

Reposado SKU # 342241 - $170.94 Case

Blanco SKU # 342243 - $155.88 Case

AnestasiA Vodka

SKU # 80441 - $123.84 Case

Driftless Glen Distillery Products

Young Rye SKU # 501106 - $235.20 Case

Sleepover Vodka SKU # 501105 - $101.40 Case

S'mores Rivershine SKU # 501104 - $126.00 Case

Double Cask Gin SKU # 501100 - $252.00 Case

New American Gin SKU # 501101 - $201.60 Case

Rock n Rye CC SKU # 501102 - $85.68 Case

Rock n Rye RB SKU # 501103 - $85.68 Case

Talero Tequila

SKU # 601100 - $162.66 Case

2600 Amanda Court
Woodstock, MD 21163
Phone: (410) 521-3726
Fax: (410) 521-4796
WWW.LVDH.COM LVDH@COMCAST.NET

SPIRITS - BOURBON

Burnside 4 Yr Old
SPES105 750 12 336.00 28.00

Burnside Double Barrel
SPES106 750 12 580.00 48.33

Temperance Trader Barrel Strength
SPBR106 750 12 620.00 51.67

Temperance Trader Bourbon
SPBR104 750 12 356.00 29.67

Temperance Trader Chinato
SPBR105 375 12 360.00 30.00

SPIRITS - GIN

Dragon Distillery Joust Gin
SPDR103 750 12 299.00 24.92

New Deal Dry Gin (Old 33)
SPND101 750 12 268.00 22.33

New Deal Garden Gin (No.1)
SPND102 750 12 299.00 24.92

SPIRITS - LIQUEUR

New Deal Coffee
SPND104 750 12 310.00 25.83

New Deal Ginger
SPND105 750 12 310.00 25.83

SPIRITS - MOONSHINE

Dragon Distillery Bad Bill Tutt
SPDR104 750 12 248.00 20.67

Dragon Distillery Fannie Tutt Lemon Meri
SPDR105 750 12 268.00 22.33

SPIRITS - RUM

Bull Run Pacific
SPBR102 750 12 256.00 21.33

Eastside Below Deck Coffee
SPES102 750 12 228.00 19.00

Eastside Below Deck Ginger
SPES101 750 12 228.00 19.00

Eastside Below Deck Silver
SPES100 750 12 228.00 19.00

Eastside Below Deck Spiced
SPES103 750 12 228.00 19.00

New Deal Distillers Cut "D"
SPND103 750 12 360.00 30.00

SPIRITS - VODKA

Bull Run Medoyeff
SPBR100 750 12 280.00 23.33

Dragon Distillery Chainmail Cherry-Almon
SPDR102 750 12 269.00 22.42

Dragon Distillery Longbow Lemon
SPDR101 750 12 269.00 22.42

Dragon Distillery Medieval Mint
SPDR100 750 12 269.00 22.42

New Deal Hot Monkey
SPND106 750 12 280.00 23.33

Portland
SPND107 750 12 199.00 16.58

SPIRITS - WHISKEY

Barrel Hitch
SPES111 750 6 120.00 20.00

Barrel Hitch Oak Barrel
SPES112 750 6 144.00 24.00

Oregon Marion Berry
SPES107 750 12 348.00 29.00

Temperance Trader American
SPBR103 750 12 336.00 28.00

ARGENTINA

Mendoza
Bodegas Lagarde
Malbec
BLAC103 2013 750 12 88.00 7.33

Salta
Cabernet
BLAC102 2013 750 12 88.00 7.33
Sauvignon Blanc
BLAC101 2014 750 12 88.00 7.33

AUSTRALIA

Langhorne Creek
Killibinbin
Cabernet Sauvignon
AEW100 2013 750 12 136.00 11.33
Shiraz
AEW101 2013 750 12 136.00 11.33

CHILE

Colchagua
Estacion
Cabernet
EST111 2015 750 12 65.00 5.42
Carmenere
EST110 2015 750 12 65.00 5.42
Chardonnay
EST109 2016 750 12 68.00 5.67
Sauvignon Blanc
EST108 2016 750 12 68.00 5.67

Estampa
Cabernet/Petit Verdot
EST115 2015 750 12 112.00 9.33
Petite Syrah/Malbec
EST107 2013 750 12 96.00 8.00
Syrah/Viognier
EST102 2011 750 12 112.00 9.33
Viognier/Chardonnay
EST104 2016 750 12 112.00 9.33

FRANCE

Alsace
Marcel Hugg Gewurztraminer
Gewurztraminer
LVDH774 2014 750 12 144.00 12.00

Marcel Hugg Pinot Blanc
Pinot Blanc
LVDH772 2015 750 12 120.00 10.00

Marcel Hugg Riesling
Riesling
LVDH773 2015 750 12 136.00 11.33

Corbieres
La Petite Envie
LVDH763 2015 750 12 112.00 9.33

Le Petit Spencer
Grenache Syrah
LVDH762 2015 750 12 112.00 9.33

Picpoul De Pinet
Domaine Reine Juliette
Picpoul de Pinet
LVDH674 2016 750 12 88.00 7.33

Savoie
Jean Perrier & Fils
Abymes
LVDH648 2015 750 12 96.00 8.00
Apremont
LVDH771 2016 750 12 136.00 11.33

Vin De Pays
Abeillon
Muscat "Sweet"
LVDH673 2015 750 12 80.00 6.67

Domaine de Bertier
Sauvignon-Viognier
LVDH576 2016 750 12 72.00 6.00

Domaine de Montmarin
Viognier
LVDH251 2015 750 12 88.00 7.33

Domaine de Montmarin "Rose"
Syrah-Grenache
LVDH375 2015 750 12 80.00 6.67

Beaujolais
Beaujolais / Crus's
Domaine De Reverdon
Gamay(Brouilly)
LVDH779 2015 750 12 160.00 13.33

Domaine Roche Guillon
Gamay(Fleurie)
LVDH783 2015 750 12 199.00 16.58

Domaine des Gaudet Cotes de PY
Gamay(Morgon)
LVDH782 2015 750 12 199.00 16.58

Domaine des Hospices Civils de Lyons
Gamay(Beaujolais Villages)
LVDH755 2015 750 12 120.00 10.00

Hospices Civil Romaneche Thorins
Gamay(Moulin A Vent)
LVDH778 2015 750 12 199.00 16.58

Bordeaux Blanc
Bordeaux
Chateau Grand Champ
Sauvingnon Blanc
LVDH713 2015 750 12 56.00 4.67

Chateau Laroche St Jean
Sauvignon Blanc
LVDH211 2015 750 12 80.00 6.67

Chateau Saintongey
Sauvignon - Semillion
LVDH559 2016 750 12 72.00 6.00

Chateau du Barrail
Sauvignon - Semillion
LVDH454 2016 750 12 72.00 6.00

Graves
Chateau Trebiac
Semillion- Sauvignon
LVDH216 2016 750 12 104.00 8.67

Sauternes
Chateau Les Mignets
Semillion
LVDH661 2012 375 12 161.00 13.42

Chateau des Ormes
Semillion
LVDH613 2005 750 12 299.00 24.92

Bordeaux Rouge
Bordeaux
Bouquet de Monbrison
Cabernet-Merlot(Margaux)
LVDH570 2012 750 12 320.00 26.67

Chateau Charmail
Cabernet-Merlot(Medoc)
LVDH600 2007 750 12 249.00 20.75

Chateau Corbin
Merlot-Cab-Cab Franc(Saint-Emilion GC)
LVDH595 2006 750 12 361.00 30.08

Chateau Des Leotins
Cabernet- Merlot
LVDH389 2015 750 12 72.00 6.00

Chateau Gachon
Merlot-Cab-Cab Franc(Montagne St Emilion)
LVDH640 2014 750 12 144.00 12.00

Chateau Grand Rousseau
Cabernet- Merlot
LVDH418 2015 750 12 72.00 6.00

Chateau L'Enclos
Merlot-Cab-Cab Franc(Pomerol)
LVDH598 2006 375 12 361.00 30.08

Chateau La Landotte
Cabernet-Merlot(Medoc)
LVDH695 2012 750 12 160.00 13.33

Chateau La Pervenche
Merlot-Cab-Cab Franc(Lalande de Pomerol)
LVDH491 2012 750 12 149.00 12.42

Chateau La Tour Renaissance
Merlot-Cab-Cab Franc(Saint Emilion GC)
LVDH548 2008 750 12 249.00 20.75

Chateau Laroche Joubert
Merlot-Cab-Cab Franc(Cotes de Bourg)
LVDH107 2014 750 12 104.00 8.67

Chateau Laroche Saint Jean
Merlot-Cabernet
LVDH210 2015 750 12 80.00 6.67

Chateau Les Gravierres
Cabernet-Merlot(Margaux)
LVDH696 2012 750 12 280.00 23.33

Chateau Les Vielles Pierres
Merlot-Cab-Cab Franc(Lussac ST Emilion)
LVDH572 2012 750 12 136.00 11.33

Chateau Marechaux
Cabernet- Merlot
LVDH747 2012 750 12 120.00 10.00

Chateau Marsan
Merlot-Cab-Cab Franc(Cadillac)
MH107 2011 750 12 136.00 11.33

Chateau Morin
Cabernet-Merlot(Saint Estephe)
LVDH495 2011 750 12 176.00 14.67

Chateau Plantey Lieujean
Cabernet-Merlot(Haut Medoc)
LVDH770 2014 750 12 136.00 11.33

Chateau Potensac
Cabernet-Merlot(Medoc)
LVDH605 2006 750 12 300.00 25.00

Chateau Rocher Bonregard
Merlot-Cab-Cab Franc(Pomerol)
LVDH662 2011 750 12 236.00 19.67

Chateau Rocher Figeac
Merlot-Cab-Cab Franc(Saint Emilion)
LVDH490 2014 750 12 168.00 14.00

Chateau Terrasses de Bouey
Cabernet- Merlot
LVDH417 2015 750 12 72.00 6.00

Chateau Tour Haut Caussan
Cabernet-Merlot(Medoc)
LVDH669 2012 750 12 199.00 16.58

Chateau Trebiac
Cabernet-Merlot(Graves)
LVDH216A 2012 750 12 129.00 10.75

Chateau de Fonbel
Merlot-Cab-Cab Franc(Saint Emilion GC)
LVDH619 2008 750 12 269.00 22.42

Chateau de Lescours
Merlot-Cab-Cab Franc(Saint Emilion GC)
LVDH698 2014 750 12 240.00 20.00

Chateau des Trois Tours
Cabernet- Merlot
LVDH709 2015 750 12 80.00 6.67

Chateau du Barry
Merlot-Cab-Cab Franc(Saint Emilion GC)
LVDH547 2008 750 12 237.00 19.75

Clos La Madeleine
Merlot-Cab-Cab Franc(Saint-Emilion GC)
LVDH594 2003 750 12 400.00 33.33

Clos de Bergeres
Cabernet- Merlot
LVDH746 2011 750 12 104.00 8.67

Connetable de Talbot "2nd of Talbot"
Cabernet-Merlot(Saint Julien)
LVDH615 2008 750 12 321.00 26.75

Fleur de Pedesclaux
Cabernet-Merlot(Pauillac)
LVDH601 2007 750 12 200.00 16.67

Fleur de Surget
Merlot-Cab-Cab Franc(Lalande de Pomerol)
LVDH574 2007 375 12 121.00 10.08

Fugue de Nenin
Merlot-Cab-Cab Franc(Pomerol)
LVDH599 2006 750 12 337.00 28.08

Haut Medoc de Monbrison
Cabernet-Merlot(Haut Medoc)
LVDH710 2011 750 12 236.00 19.67

La Croix de Beaucaillou " 2nd of Beaucai
Cabernet-Merlot(Saint Julien)
LVDH617 2008 750 12 449.00 37.42

Le Carillon de Chateau Rouget
Merlot-Cab-Cab Franc(Pomerol)
LVDH492 2009 750 12 368.00 30.67

Les Fiefs de Lagrange "2nd of Langrange"
Cabernet-Merlot(Saint Julien)
LVDH616 2008 750 12 321.00 26.75

Burgundy
Macon
Macon Villages "Moulin du Pont"
Chardonnay(Macon Villages)
LVDH187 2015 750 12 148.00 12.33

Calvados
Normandy
Pierre Huet
Apple Cider
LVDH633 N/V 750 12 81.00 6.75
Calvados Fine
LVDH636 N/V 750 12 256.00 21.33

2600 Amanda Court
Woodstock, MD 21163
Phone: (410) 521-3726
Fax: (410) 521-4796
WWW.LVDH.COM LVDH@COMCAST.NET

Pear Cider
LVDH634 N/V 750 12 81.00 6.75
Pommeau
LVDH635 N/V 750 12 211.00 17.58

Loire Valley

Anjou

Domaine du Landreau

Chenin Blanc
LVDH751 2014 750 12 104.00 8.67

Sparkling Non Alcoholic

Chenin Blanc
LVDH752 N/V 750 12 112.00 9.33

Coteaux Du Layon

Domaine du Landreau

Chenin Blanc
LVDH764 2014 750 12 160.00 13.33

Muscadet

Domaine L'Auriere

Muscadet
LVDH625 2016 750 12 96.00 8.00

Sancerre

Signature Series

Sauvignon Blanc(Bue)
LVDH427 2016 750 12 176.00 14.67

Saumur

Les Pouches

Chenin Blanc
LVDH408 2016 750 12 104.00 8.67

Saumur Champigny

Les Pouyeaux

Cabernet Franc
LVDH415 2013 750 12 136.00 11.33

Vdp

Domaine du Landreau La Sauvignoles

Sauvignon Blanc
LVDH750 2015 750 12 96.00 8.00

Vouvray

Les Fosses d'Harreng

Chenin Blanc
LVDH361 2014 750 12 136.00 11.33

Rhone Valley

Chateauneuf

Calice de Saint Pierre

Grenache-Syrah
LVDH435 2014 750 12 299.00 24.92
LVDH654 2009 750 12 500.00 41.67
Viognier
LVDH653 2010 750 12 369.00 30.75

Domaine de Beaurenard Blanc

Viognier
LVDH738 2014 750 12 440.00 36.67

Domaine de Beaurenard Blanc Boisrenard

Viognier
LVDH739 2014 750 12 680.00 56.67

Domaine de Beaurenard Boisrenard

Syrah-Grenache
LVDH743 2013 750 12 680.00 56.67

Domaine de Beaurenard Rouge CNP

Syrah-Grenache
LVDH742 2013 750 12 448.00 37.33

Cornas

Domaine Eric & Joel Durand

Syrah(Empreintes)
LVDH659 2011 750 12 400.00 33.33

Cotes Du Rhone

Dame a L'Osieau

Syrah-Grenache
LVDH364 2015 750 12 80.00 6.67
LVDH727 2013 3L 6 112.00 18.67
Viognier
LVDH703 2015 750 12 80.00 6.67

Domaine Bois de Saint Jean

Grenache
LVDH378 2010 750 12 189.00 15.75
Grenache-Syrah
LVDH363 2016 750 12 120.00 10.00
Viognier
LVDH362 2010 750 6 89.00 14.83

Domaine de Beaurenard Cotes du Rhone

Syrah-Grenache(Cotes du Rhone)
LVDH740 2014 750 12 136.00 11.33

Gigondas

La Combe Perdue

Grenache Syrah
LVDH768 2013 750 12 248.00 20.67

Rasteau

Domaine de Beaurenard Rasteau

Syrah-Grenache(Rasteau)
LVDH741 2014 750 12 199.00 16.58

Vacqueyras

La Combe Perdue

Grenache Syrah
LVDH767 2014 750 12 184.00 15.33

Vdp

Grenache
LVDH766 2015 750 12 96.00 8.00
Roussanne
LVDH765 2015 750 12 96.00 8.00

South of France

Corbieres

Domaine Spencer La Pujade

Carignan
LVDH781 2015 750 12 136.00 11.33

Cotes De Touloson

Chateau Cabidos Gaston Phoebus Doux

Petit Manseng
LVDH737 2011 750 12 236.00 19.67

Chateau Cabidos Gaston Phoebus Sec

Petit Manseng
LVDH736 2010 750 12 199.00 16.58

Domaine de Cabidos

SB, Chard, Petit Mansen
LVDH785 2015 750 12 136.00 11.33
Syrah
LVDH786 2016 750 12 136.00 11.33

Louberon

Domaine Le Novi Blanc

LVDH775 2016 750 12 128.00 10.67

Domaine Le Novi Rouge

Syrah/Grenache
LVDH776 2015 750 12 128.00 10.67

Vin De Pays

Domaine Bergon

Petit Verdot
LVDH701 2013 750 12 112.00 9.33

Domaine La Bastide " Les Genets"

Syrah
LVDH668 2015 750 12 96.00 8.00

Les Vigneaux

Cabernet Sauvignon
LVDH718 2015 750 12 64.00 5.33
Chardonnay
LVDH716 2015 750 12 72.00 6.00
Merlot
LVDH717 2015 750 12 64.00 5.33

Pure Chardonnay

Chardonnay
LVDH777 2015 750 12 120.00 10.00

Villa Ste. Croix

Pinot Noir
LVDH706 2015 750 12 88.00 7.33

Southwest France

Cahors

Cahors

Malbec
LVDH623 2012 750 12 128.00 10.67

Estela

Tannat
LVDH675 2010 750 6 128.00 21.33

Gascogne

Blandine Le Blanc

Uni Blanc/Colombard
LVDH729 2015 750 12 80.00 6.67

Madiran

Chateau D'Aydie

Tannat
LVDH463 2007 750 12 299.00 24.92

Chateau D'Aydie Maydie

Tannat
LVDH359 2013 500 12 225.00 18.75

Laplace

Tannat/Cabernet
LVDH438 2014 750 12 112.00 9.33

Les Deux Vaches

Tannat(VDP)
LVDH769 2015 750 12 136.00 11.33

Pacherenc

Chateau D'Aydie Pacherenc

Petit Mansang
LVDH360 2013 500 12 149.00 12.42

Vdp

La Reserve

Malbec
LVDH622 2015 750 12 88.00 7.33

Marcel

Malbec
LVDH728 2015 750 12 80.00 6.67

Sparkling " South of France"

Champagne

Champagne Lacourte Godbillon 1er Cru A E

Pinot Noir/Chardonnay
LVDH731 N/V 750 12 480.00 40.00
LVDH760 2008 750 12 580.00 48.33

Vin De Pays

Baron de Breban

Uni Blanc
LVDH575 N/V 750 12 96.00 8.00

Baron de Breban " Rose"

Syrah/Grenache
LVDH693 N/V 750 12 96.00 8.00

Domaine Montmarin

Viognier/Sauvignon/
LVDH748 N/V 750 12 136.00 11.33

GERMANY

Mosel

Villa Franz

Riesling
G101 2014 750 12 104.00 8.67

White Rabitt

Riesling
G103 2014/15 750 12 96.00 8.00

ITALY

1000 Bolle

Prosecco
LVDH702 N/V 750 12 136.00 11.33

Clivus

Pinot Grigio
IT107 2016 750 12 72.00 6.00

Le Sera

Ambrosia
LVDH670 N/V 750 12 85.00 7.08

Lemonscato

Muscato/Lemon
LVDH758 N/V 750 12 120.00 10.00

Mamamango

Muscato/Mango
LVDH669 N/V 750 12 120.00 10.00

SOUTH AFRICA

Stellenbosh

Beaujoubert

Chenin Blanc
BVW102 2015 750 12 120.00 10.00
Sauvignon Blanc
BVW101 2015 750 12 96.00 8.00

Beaujoubert: Fat Pig

Shiraz
BVW103 2011 500 6 80.00 13.33

Oak Lane Beaujoubert

Chenin Blanc/Sauvignon Blanc 2016
BVW100 750 12 80.00 6.67
Shiraz/Cabernet
BVW104 2015 750 12 80.00 6.67

SPAIN

Sparkling

A. Duboy

Arien
LVDH652 N/V 750 12 65.00 5.42

Nanci Carol Cava Brut

LVDH744 N/V 750 12 96.00 8.00

Nanci Carol Cava Demi Sec

LVDH745 N/V 750 12 96.00 8.00

USA

Anglewood

Chardonnay
A100 2015 750 12 96.00 8.00

Burnside Road

Chardonnay
OWL100 2016 750 12 136.00 11.33
Sauvignon Blanc
OWL103 2016 750 12 136.00 11.33

Calluna Vineyards

CVC Blend
CV100 2013 750 12 288.00 24.00

Castle Rock Winey

Cabernet
CRW110 2012 750 12 104.00 8.67
CRW184 2012 750 12 104.00 8.67
Chardonnay
CRW104 2013 750 12 148.00 12.33
CRW156 2015 750 12 92.00 7.67
Merlot
CRW205 2013 750 12 104.00 8.67
Petit Syrah
CRW103 2012 750 12 113.00 9.42
Pinot Noir
CRW100 2014 750 12 104.00 8.67
CRW102 2013 750 12 121.00 10.08
CRW205 2012 750 12 121.00 10.08
CRW467 2015 750 12 121.00 10.08
CRW468 2012 750 12 121.00 10.08
Pinot Noir Rose
CRW470 2016 750 12 120.00 10.00
Red Blend
CRW469 2014 750 12 120.00 10.00
Sauvignon Blanc
CRW333 2015 750 12 92.00 7.67
Syrah
CRW107 2012 750 12 113.00 9.42
Zinfandel
CRW371 2013 750 12 104.00 8.67

Holloran Vineyard

Pinot Noir
HVW101 2013 750 12 236.00 19.67
HVW102 2013 750 12 268.00 22.33
HVW103 2012 750 12 368.00 30.67
HVW109 2014 750 12 299.00 24.92
HVW114 2014 750 12 336.00 28.00
HVW115 2014 750 12 368.00 30.67
Riesling
HVW113 2014 750 12 160.00 13.33

Holloran Vineyards: Stafford Hills

Pinot Gris
HVW106 2015 750 12 144.00 12.00
Pinot Noir
HWV105 2014 750 12 160.00 13.33
Tempranillo
HVW107 2014 750 12 136.00 11.33

Longvale

Zinfandel
OWL102 2014 750 12 120.00 10.00

Now Presenting

Rhone Blend
OWL101 2014 750 12 120.00 10.00

Slo Down Wine Company

Chardonnay
SLO101 2014 750 12 180.00 15.00
Sexual Chocolate Blend
SLO100 2014 750 12 236.00 19.67
Stand Out Red Blend
SLO102 2013 750 12 180.00 15.00

Stray Dog Wines

Cabernet
SD104 2012 750 12 96.00 8.00
Unleashed Red
SD102 2012 750 12 96.00 8.00
Zinfandel
SD105 2012 750 12 96.00 8.00

MARYLAND WINE

BE PROUD, BUY LOCAL

MARYLAND WINE IS...

GOOD FOR WINE LOVERS
Maryland's 75 wineries produce superb, handcrafted wines that compete with national brands, while highlighting all the benefits of buying local.

GOOD FOR AGRICULTURE
Maryland wineries support (and grow!) over 700 acres of grapes throughout the state. Grapes are a long-term crop, preserving open space and encouraging land preservation.

GOOD FOR TOURISM
Our industry attracts nearly 400,000 visitors annually to our wineries and wine festivals and events. These visitors spend their dollars at wineries, neighboring restaurants and accommodations.

GOOD FOR MARYLAND
Our wineries provide employment and tax revenue, supporting Maryland's rural economy by creating jobs that create tourism, preserve land and encourage agriculture. Maryland's wineries create $100 million in economic activity annually.

JOIN THE CONVERSATION
Facebook and Twitter @MDwine and be a part of the growth of great local wine industry.

DID YOU KNOW?
Did you know that only 3 out of every 100 bottles of wine sold in the state are bottles of Maryland wine. It's not a lot, but it's growing, and if you buy more local wine, you create more local jobs, grow more vineyards and help preserve our rural economy.

JOIN MARYLAND WINE MONTH
We're promoting stores and restaurants that support Maryland wine during Maryland Wine month in March.

CONTACT US
Maryland Wineries Association
info@marylandwine.com
www.maryalndwine.com
410-252-9463

Basignani Winery LTD

15722 Falls Road • Sparks, MD 21152
(410) 472-0703 • basignani.com

White Wines
Elena 2015 ..... 120.00
Montbray Seyval 2015 ..... 120.00
Chardonnay 2015 ..... 136.00

Red Wines
Marisa 2016 ..... 120.00
Piccolo 2014 ..... 120.00
Cabernet Sauvignon 2012 ..... 136.00
Lorenzino Reserve 2011 ..... 216.00

Sweet Wines
Monkton Moon Delight 120.00
Marisa Dolce 120.00
Riesling 120.00
Vidal 120.00
2015 Sinistra Port (12-750ml) 224.00

Black Ankle Vineyards

14463 Black Ankle Rd
Mt. Airy, MD 21771
(301) 829-3338 • blackankle.com

White Wines
Albarino 2015 ..... 257.28
Bedlam 2015 ..... 273.36
Chardonnay 2015 ..... 273.36

Red Wines
Passeggiata X 273.36
Viento 2014 ..... 273.36
Rolling Hills 2014 ..... 289.44
Slate 3 ..... 434.16

Dessert Wines
Terra Sol 2016 ..... 361.80

Boordy Vineyards

12820 Long Green Pk • Hydes, MD 21082
(410) 592-5015 • boordy.com
Marketing: (410) 592-5015

See Breakthru Beverage • (410) 439-5100

Boordy Landmark
Albariño 159.99
Pinot Gris 127.99
Dry Rose 127.99
South Mountain Red 199.99

Boordy Chesapeake Icons
Blush (Crab) 79.99
Chambourcin- Merlot (Mallards) 119.99
Chardonnay (Oyster) 119.99
Petit Cabernet (Terrapin) 119.99
Tera Maria (Red Fox) 119.99
Riesling (Oriole) 103.99
Seval Chardonnay Vidal (Rockfish) 103.99
Syrah (Assateaque Ponies) 119.99
Vidal (Blue Heron) 103.99

Boordy Sweetland Cellars
Spiced Wassail 1.5 ..... 63.99
Spiced Wassail 750ml 87.99
Viva Sangria 1.5 ..... 63.99
Viva Sangria 750ml 87.99
Jazzberry 1.5 ..... 63.99
Jazzberry 750 ml 87.99
Tango Peach 1.5 ..... 63.99
Tango Peach 750 ml 87.99
White Sangria 1.5 ..... 63.99
White Sangria 750ml 87.99
Zin Berry 1.5 ..... 63.99
Zin Berry 750 ml 87.99

Bordeleau Winery

3155 Noble Farm Rd, Eden, MD 21822
(410) 677-3334 • bordeleauwine.com

Sparkling Wines
Blanc de Blanc 172.80

Red Wines
Cabernet Sauvignon Lot 6 ..... 172.80
Cabernet Franc Lot 3 ..... 172.80
Petit Verdot Lot 1 ..... 172.80
Merlot Lot 6 ..... 172.80
Chambourcin Lot 6 ..... 172.80
Malbec Lot 2 ..... 172.80
Meritage 211.20

White Wines
NEW Pinot Grigio 135.96
Reserve Chardonnay 192.00
Sauvignon Blanc 115.20
Unoaked Chardonnay Lot 2 ..... 124.80
Barrel Fermented Chardonnay 144.96

Rosé Wines
Wicomico Blush Lot 3 ..... 115.20

Sweet Wines
Vidal Blanc 108.72
Wicomico Red NV 108.72
Late Harvest Vidal 2008 (12-375ml) .. SOLD OUT

Fruit Wines
Strawberry Wine 2015 (12-500ml) 105.60
Peach Wine 2015 (12-500ml) 105.60
Apple Wine 2015 (12-500ml) 105.60

Cove Point Winery

755 Cove Point Road • Lusby, MD 20657
(410) 326-0949 • covepointwinery.com

Cove Point Wines 84.00
Chardonnay Cove Point White

Cove Point Wines 120.00
Pinot Gris Cove Point Red
Zinfandel CabSyrah
Symphony Chambourcin
Merlot Petit Verdot
Malbec

Dessert Wines 12/375ml 168.00
Café Mocha Raspberry Mocha
Toasted Caramel Orange Chocolate
Black Forest Very Berry Port
Vanilla Fig
Blueberry Chocolate Hibiscus

Lighthouse Series 79.20
Blackberry Blueberry
Black Cherry Watermelon
Green Apple Pomegranate Wildberry
Raspberry Sangria
White Sangria Strawberry
Passionfruit Peach
Pineapple

Lighthouse Series 86.40
Cranapple Reserve

PLUS – Lmited Seasonal Flavors available -please inquire!

WWW.MARYLANDWINE.COM

DeJon Vineyards

5300 Hydes Rd • Hydes MD 21082
(443) 253-9802 • dejonvineyard.com

White Wines

Chardonnay 168.00
Vidal Blanc 134.40
Pinot Grigio 142.80
Sweet Denise 117.60

Red Wines

Merlot 151.20
Malbec 168.00
Chambourcin 142.80
Dragonfly 210.00
Festivus 117.60

Elk Run Vineyards

15113 Liberty Rd. • Mt. Airy, MD 21771
(410) 775-2513 • elkrun.com

See Reliable Churchill • (410) 439-5100

ALL WINES IN 6-bottle cases

Champagne 127.99
Pinot Gris 68.00
Chardonnay 59.99
Liberty Tavern Chardonnay 87.99
Gypsy Rose 51.99
Red Door 75.96
Cabernet Franc 103.98
Cabernet Sauvignon 95.94
Malbec 87.99
Maryland Merlot 95.99
Pinot Noir 95.94
Syrah 119.99
Liberty Tavern Cabernet Sauv. 127.99

Slightly Sweet (in order of sweetness)

Gewrztraminer 87.99
Riesling 67.99
Annapolis Sunset 47.94

Dessert Wines

Sweet Katherine (6 - 500ml) 75.99
Vin de Jus Glacé (6 - 375ml) 131.99
Lord Baltimore Port (6 - 375ml) 131.99

Far Eastern Shore Winery

P.O. Box 747 • 8370 Ocean Gtwy
Easton, MD 21601 • (410) 829-5305
feswinery.com

Prices valid for orders placed through June 30, 2017
No split case charge - 1 case minimum
Volume discounts start at 3 cases

Red Wines (12-750 ml)

Ruby 120.00
Wild 120.00
Black 120.00

White Wines (12-750 ml)

Lotus 120.00
Autumn 120.00
Summer 120.00

Blush Wines (12-750 ml)

Dragonfly 120.00
Blush 120.00

Dessert Wines (12-375)

Dream 210.00
Silver 210.00
Mandarin 210.00

Fiore Winery & Distillery

3026 Whiteford Rd. • MD Rt. 136
Pylesville, MD 21132
(410) 879-4007 • fiorewinery.com

Dry White Wines

Pinot Grigio 120.00
Chardonnay 103.92
Vidal Blanc 103.92

Dry Red Wines

Racetrack Red 103.92
Sangiovese 163.92
Chambourcin 159.96
Cabernet Sauvignon 159.96
Cabernet Franc 119.88
Merlot 156.96
Meritage 288.00

Port Style Wines

Francesca (12-500ml) 175.92
Rosina (12-500ml) 175.92

Semi-Dry

Traminette 96.00

Semi-Sweet

Boardwalk Blush 84.00
Scarlette 84.00
L'Ombra 87.96
Peach Chardonnay 96.00
Pomegrante Zinfandel 96.00
Green Apple Riesling 96.00
BlackBerry Cabernet 96.00
Dragonberry 96.00

Distilled Spirits

Limoncello (12-750ml) 180.00
Blue Crab Vodka (12-750 ml) 180.00
Grappa (12-375ml) 199.92
Barrel Aged Grappa (12-750ml) 444.00
Barrel Aged Apple Brandy (12-750ml) 312.00

Mason-Dixon Moonshine

Traditional (12-750 ml) 180.00

Maryland Moonshine

Sweet Apple Pie (12-750 ml) 180.00
Sweet Cranberry (12-750 ml) 180.00
Sweet Caramel (12-750 ml) 180.00
Sweet Honey (12-750 ml) 180.00
Sweet Watermelon (12-750 ml) 180.00
Strawberry Shortcake (12-750-ml) 180.00
Peach Cobbler (12-750 ml) 180.00

Fridays Creek Winery

3485 Chaneyville Road
Owings, MD 20736 • (410) 286-9463
Fax (888) 315-4781 • fridayscreek.com

All cases 12-750 ml bottles
No split case charge - 1 case minimum
Volume discounts start at 3 cases

Friday Afternoon 120.00
Cabernet Sauvignon 132.00
Cabernet Franc MD 2010 ..... 144.00
Nouvelle (MD vintage red) 120.00
Chamborcin MD 2008 ..... 144.00
Patio White (White MD blend) 108.00
Touchable (White MD blend) 108.00
Concord (sweet red MD wine) 120.00

2016 BEST IN SHOW

Boordy Vineyards 2015
Landmark Reserve Albariño

Great Frogs Winery

3218 Harness Creek Road
Annapolis, MD 21403
(410) 626-6193 • greatfrogs.com

CAPITAL WINE SERIES

Chesapeake White 2016 ..... 160.00
White (Chardonnay) 2015 ..... 160.00
Chesapeake Rose 2016 ..... 160.00
Red Steel Aged 200.00
Red Oak Aged 2015 ..... 240.00
Cabernet Sauvignon 2015 ..... 160.00
Cabernet Franc 2015 ..... 160.00
Petit Verdot VA 2015 ..... 160.00
Merlot 2015 ..... 160.00
Lollipop Red Dessert Wine 120.00

Great Shoals Winery

14526 New Hampshire Ave
Silver Spring, MD 20904
(410) 849-9616 • greatshoals.com

Wine 750ml bottles 12/case

Bayside Mist (white blend) 154.20
Chardonnay (unoaked) 188.52
Chambourcin 240

Sparkling Wine 750ml bottles 12/case

2012 Blanc de Blancs 325.00
2012 Cuvee Blanc 325.00
2012 Vidal Sparkling 325.00

Hard Ciders & Fruit Wines 750ml Bottles 8%alc

Case Qty Discounts Available / Mix-n-Match

Spencerville Red Hard Apple (dry) 119.88
Black Twig Hard Apple (dry) 119.88
Bosc & Bartlett Hard Pear (dry) 119.88
Peach Draft (sweet) 119.88
Berry Draft (sweet) 119.88
Hard Apple Draft (sweet) 119.88
Hard Pear Draft (sweet) 119.88
Spiced Apple Dessert Wine (sweet) 184.00

All Hard Ciders & Fruit Wines available in 20L Kegs – Call for volume pricing

Get Even More Maryland Wine

Find details and contact information at MarylandWine.com for the following wineries:

- Cascia Vineyards
- Deep Creek Cellars *(see Bacchus)*
- Dove Valley Winery
- Harford Vineyard
- Little Ashby Vineyards
- Mount Felix Estate Winery
- Old Westminster Winery
- Romano Vineyard & Winery
- The Vineyards at Dodon
- Tilmon's Island Winery...and more.

Subscribe to our E-Newsletter

Visit Marylandwine.com and subscribe to our Maryland Wine Press monthly e-newsletter to keep up to date on the latest news and information about the industry.

Each month we feature a new winery, winemaker and grape profile, and include stories about our industry's successes and advances.

MARYLAND COMPTROLLER'S CUP COMPETITION

2017 BEST IN SHOW

BIG CORK VINEYARDS

CABERNET FRANC 2015

Knob Hall Winery

14108 St Paul Rd • Clear Spring, MD 21722
301-842-2777 • knobhallwinery.com

Dry Wines

Embrace	134.00
Chardonnay Reserve	143.00
Traminette	143.00
Vidal Blanc	134.00
Rosé	120.00
Rosé Cab Franc	143.00
Cab Franc	269.00
Chambourcin	169.00
Jealous Mistress	143.00
N39	169.00
Prestige	319.00

Sweeter Wines

Make Me Blush	120.00
Gold Digger	134.00
Sweet Revenge	134.00

Sparkling Wine

Amour (Rosé)	235.00
Passion (White)	235.00
Red	Special pricing

Additional price discounts:

5% on the purchase of 3 or more cases all the same label.

5% discount with the purchase of 5 or more cases (allows mixed cases).

** Does not qualify for 3 or 5 case discount*

Layton's Chance Vineyard & Winery

4225 New Bridge Rd. • Vienna, MD 21869
(410) 228-1205 • laytonschance.com

White Wines

Vidal Blanc	135.00
Lazy Day White	105.00
Farm White	120.00

Red Wines

Farm Red	120.00

Rosé Wines

Lazy Day Rosé	120.00

Sweet Wines

Laura's Lemonade Wine	105.00
Joe's Cool White	99.96
Harvest Blush	105.00
Picnic Red	105.00
Joe's Cool Red	99.96
Turbo Charged Joe's Cool Red (18%)	138.00
Dessert Traminette	120.00

GET TO KNOW MD WINE
WWW.MARYLANDWINE.COM
Visit our site to register for our monthly MD Wine Press newsletter.

Linganore Winecellars

13601 Glissans Mill Rd. • Mt. Airy, MD 21771 • (410) 795-6432 • (301) 831-5889
linganorewines.com

See Republic National (410-724-3310)

Dry White

Chardonnay	104.32
Terrapin White	88.24
Vignoles	183.48
White Raven	88.24

Dry Red

Bacioni	119.88
Black Raven	104.32
Cabernet Reserve	183.46
Chambourcin	104.32
Chambourcin Reserve	152.32
Retriever Red	104.32

Sweet

Abisso (12-500ml)	131.88
Indulgence (24-375ml)	239.76
Melody	104.32
Mountain White	88.24
Mountain White 1.5L	76.16
Mountain Berry	95.88
Mountain Red	88.24
Mango Sangria	88.24
Skipjack	104.32
Steeple Chase Red	88.24
Steeple Chase Red 1.5L	76.16
Spicy Regatta	88.24
Traminette	126.25

Fruit

Blueberrry	95.88
Blackberry	95.88
Mead	119.88
Peach	95.88
Raspberry	95.88
Raspberry 1.5L	79.98
Spiced Apple	88.24
Sangria	88.24
Sangria 1.5L	76.16
Strawberry	95.88

Loew Vineyards

14001 Liberty Rd. • Mt. Airy, MD 21771
(301) 831-5464 • loewvineyards.net

White Wines

Serendipity	136.20
Two Consenting Grapes	136.20

Red Wines

Maréchal Foch	132.00
Pinoirette	144.00
Country Classic	159.00
Harvest Red	159.00

Rosé

Celebration	120.00

Fruit & Mead

Honey & Grape with Black Currant	144.00
Raspberry in Grape (12-500ml)	153.00
Strawberry Jubilee	153.00
Viva Vidal	159.00

All wines are listed by case price.

Contact individual wineries or their distributors for orders, terms and delivery.

NOTICE

MD Wineries under 27,500 gallons production may self-distribute their wines – even in Montgomery County – under a Class 6 Limited Wine Wholesale License – §2–301 of Article 2B.

Orchid Cellar Meadery & Winery

8546 Pete Wiles Rd • Middletown, MD 21769
dan@orchidcellar.com • (301) 473-3568
orchidcellar.com

Wine / Mead Hybrid (12-500ml)

Mazer Red	288.00
Mazer White	288.00
Mazer Rosa	288.00

Classic Mead (12-375ml)

Archer (cinnamon, clove, juniper)	192.00
Blacksmith (berries)	168.00
Castellan (vanilla bean)	192.00
Duchess (ginger root)	192.00
Knight (long-aged, vanilla ginger)	228.00
Lumberjack (apple)	168.00
Monk (long-aged, rose petal)	228.00
Highlander (hallertauer hop)	156.00
Botanist (Hibiscus and Berry)	168.00
Cobbler (white peach)	192.00
Hunter (chile pepper)	192.00
Fish Hunter (Fish Pepper)	192.00
Ghost Hunter (Ghost pepper)	192.00
Scorpion Hunter (Trinidad Scorpion Pepper)	192.00

Lighter Meads (12-750ml)

Maeve (lemon/vanilla sparkling)	132.00
Melusine (apple sparkling)	144.00
Juno (Pinot Gris Rosé)	132.00

Perigeaux Vineyards & Winery

8650 Mackall Rd • St. Leonard, MD 20685
(410) 586-2710 • perigeaux.com

Perigeaux Vineyards Label

Merlot 2011	234.00
Zinfandel 2011	234.00
Cabernet Franc 2011	327.60
Katherine	171.60
Emma	171.60

Patuxent River

Summer Sunset	156.00
Muscato	171.60
Pinot Noir	171.60
Sauvignon Blanc	171.60

Mackall Road Label

Mackall Road Merlot 2011	179.40
Mackall Road Cabernet Sauvignon	179.40

Port of Leonardtown Winery

23190 Newtowne Neck Rd
Leonardtown, MD 20650
(301) 690-2192 • polwinery.com

White Wines

Albariño	176.32
Tributary	193.12
Chardonnay	142.72
Vidal Blanc	117.52
Traminette	125.91
Vidalacato	134.32
Breton Bay Breeze	100.72
Peach Mango Mambo	109.72
Tangerine Tango	109.12

Rosé

Chaptico Rosé	109.12

Fruit Wine

McIntosh Run	109.12

Red Wine

Captain's Table	159.12
Breton Bay Shoals	100.72
Black Forest Waltz	134.32
Chambourcin	134.32
Barbera 2013	134.32
Chambourcin Reserve	235.12
Old line Red	218.32
Barbera Reserve	251.92

Dessert Wine

Autumn Frost (375ml)	201.52

Royal Rabbit Vineyards

1090 Jordan Sawmill Rd
Parkton, MD 21120 • (443) 721-6692
royalrabbitvineyards.com

White Vinifera
Comtesse (Chardonnay) 164.40
Magravine (Gruner Veltliner) 164.40

Red Vinifera
The Count (Cabernet Sauvignon) 168.00
The Duke (Cab. Franc & Cab. Sauv.) 168.00
Viscount (Petit Verdot) 168.00
Il Barone (Barbera) 164.40

Hybrids
The Chamberlain (Chambourcin) 151.20
La Chatelaine (Vidal/Traminette/Vignoles) 151.20
Baroness (Vidal) 138.60
Chatelaines Blush (Rose) 151.20

Running Hare Vineyard

150 Adelina Road
Prince Frederick, MD 20678
(410) 414-8486 • runningharevineyard.com

Chardonnay 186.36
Pinot Grigio 186.36
Riesling 186.36
Rosé 186.36
Malbec 230.76
Malbec (1/6 kegs) 250.00
Sangiovese 230.76
Sangiovese (1/6 kegs) 250.00
Chambourcin 239.64
Jack Rabbit White 150.84
Jack Rabbit Red 150.84

Serpent Ridge Vineyard

2962 Nicodemus Rd
Westminster, MD 21157
(410) 848-6511 • serpentridge.com

White Wines
Seyval Blanc 2011 ..... 151.00
Albariño 2011 ..... 198.00

Rosé Wines
Cabernet Franc Rosé 168.00

Red Wines
Basilisk 2011 ..... 222.00
Vintner's Cabernet 2010 ..... 294.00

Red Dessert Wine
Slither (12-375ml) 201.60

Slack Wines & Vineyards

16040 Woodlawn Dr • Ridge MD 20686
(301) 872-5175 • slackwine.com

Sparkling Wines
White Shoals ..... SOLD OUT

White Wines
Slack Tide Blanc 117.50
Ebb Tide Blanc 151.20

Red Wines
Cabernet Franc 2012 ..... 235.20
Sangiovese 2013 ..... 235.20
Black Drum Red 201.60
Red Drum Red 201.60

Get Even More Maryland Wine

Find details and contact information at www.MarylandWine.com for many more wineries. Get their wines in stock before other accounts find them!

St. Michaels Winery

609 South Talbot St, Unit 6
St. Michaels, MD 21663
(410) 443-4909 • st-michaels-winery.com

See Southern Wine & Spirits
410-369-1750/Order Dept 800-866-9463

Gollywobbler Red 95.93
Gollywobbler Pink 95.93
Gollywobbler White 95.93
Gollywobbler Peach 107.93
Gollywobbler Black 107.93
Gollywobbler Red Sky Sangria 107.93
MD Chardonnay (unoaked) 143.93
MD Oakey Dokey Chardonnay 199.97
MD Sauvignon Blanc 127.97
MD Pinot Gris 143.93
MD St. Michaels White (Vidal) 119.93
MD Long Splice (Seyval/Chard) 112.01
Maryland Merlot 158.40
Chocolate Zinfandel (12-375ml) 199.97

Solomons Island Winery

515 Garner Lane • Lusby, MD 20657
(410) 394-1933
solomonsislandwinery.com

See Prestige Beverage Group 410-439-1602

Solomons Premium
Cabernet
Merlot
Marytage
Chardonnay Unoaked Chardonnay '12

Solomons Island Mist
Pineapple Pinot Grigio
Green Apple Riesling
Black Raspberry Merlot
Blueberry Pinot Noir
Exotic Fruits White Zinfandel
Kiwi Pear Sauvignon Blanc
Black Raspberry Merlot
Watermelon White Merlot

Fleur de Sol
Rose
Tulip

Our Invoice prices include the following "less than full case charge" per bottle: 12 per case $.60

Sugarloaf Mtn. Vineyard

18125 Comus Rd • Dickerson, MD 20842
(301) 605-0130 • smvwinery.com

White Wines
Chardonnay Unoaked 2015 ..... 201.18
Penelope 2015 ..... 201.18
Pinot Grigio 2015 ..... 184.44

Red Wines
Cabernet Franc 2015 ..... 217.98
Comus 2014 ..... 226.38
EVOE! 327.18

Thanksgiving Farm

Heimbuch Estate Vineyards and Winery, LLC
195 Harwood Road • P.O. Box 213
Harwood, MD 20776 • (410) 867-2998
thanksgivingfarm.com

Red Wines
Meritage 2010 Reserve 200.00

Rosé Wines
Dry Rosé - Merlot 2014 ..... 120.00

Dessert Wines
Petit Verdot Dessert Wine (500 ml) 160.00

MARYLAND WINE

MARYLAND'S BEST Agriculture

All wines are listed by case price.
Contact individual wineries or their distributors for orders, terms and delivery.

GET TO KNOW MD WINE
WWW.MARYLANDWINE.COM

Visit our site to register for our monthly MD Wine Press newsletter. Learn about new wineries and the awards they're winning, grape and winemaker profiles and much, much more.

MONUMENT FINE WINES

8201 Stayton Drive, Jessep, Maryland 20794
Mail remittance to: PO Box # 687, Annapolis Junction, Maryland 20701-0687

Order Department:
Baltimore/Metro 410-724-3310
Long Distance 800-492-5577
Fax 410-724-3358
Other Services: Baltimore/Metro 410-724-3300
Toll Free 800-492-1034
Division of Republic National Distributing Company

Item#	Vt/Asst	Size	BPC	Case Price	Bot Price	Disc

WINES

ABRUZZO
LA QUERCIA 4

ALBA
TENUTA L ILLUMINATA 5

ASTI
LA PERLINA 4

BEAUJOLAIS
LES FRERES PERROUD 3

BORDEAUX
BELLEVUE 2
CH GABARON FV 2
CH GAZIN ROCQUENCOURT MBD 2
CH MALARTIC LAGRAVIERE MBD 3

BORJA
GODINA 6
MORCA 6

CAHORS
CLOS TRIGUEDINA 3
CLOS TROTELIGOTTE 3

CALATAYUD
ATTECA 5
MIURA 6

CALIFORNIA
ACORN 6
ANAKOTA 6
ANGELA 6
ARROWOOD 6
ATALON 7
BLACK RIDGE WINE 7
BOOTLEG 7
BREWER CLIFTON 7
BYRON 7
CAMBRIA 7
CAPTURE 7
CARDINALE 7
CARMEL ROAD 7
CARNEROS HILLS 7
CENYTH 7
CHAMP DE REVES 7
CHARDENET 7
COPAIN 8
EDMEADES 8
FORTRESS 8
FREEMARK 8
GALERIE 8
HARTFORD 8
HARTFORD FAMILY 9
JACKSON ESTATE 9
KINTON S BARBERA 9
LA CREMA 9
LA JOTA 9
LEGACY WINE 9
LIBERATED 9
LOKOYA 9
M GOODE 10
MAGGY HAWK 10
MATANZAS CREEK 10
MIURA 10
MT BRAVE 10
NIELSON 10
NOVY 10
SIDURI 10
SILVER PALM 10
STONESTREET 10
VERITE 11
WILD RIDGE 11
WINDRACER 11

CASTILLA Y LEON
ENTRESUELOS 6
REJON 6
TRIDENTE 6

CATALONIA
CLOS PISSARRA 6

CAVA
HONORO VERA 6

CHABLIS
MOREAU NAUDET FV 3

CHALONNAISE
MOILLARD GRIVOT JF 3

CHAMPAGNE
BRUNO PAILLARD 2

CONSTANTIA
CONSTANTIA GLEN 5

COTE DE BEAUNE
DOM BONNE TONNE FV 3
DOM SEB MAG 3

COTE DU RHONE
DOM LES ALEXANDRINS VB 3

FRANCE
PONSOT VB 3

FRANSHHOEK
BELLINGHAM 5
CHAMONIX 5

FRIULI
BENVOLIO 4
GRADIS CIUTTA 4
SCARBOLO 4

GORISKA BRDA
EDI SIMCIC 5

ITALY
MONTE ROSSA 4

JUMILLA
ALBACEA 5
CLIO 5
COMOLOCO 6
CORTEO 6
EL NIDO 6
JUAN GIL 2, 6
SHANIA 6

LA MANCHA
ALAYA 5

LEYDA
KALFU 2

LIBOURNAIS
CH LASSEGUE RED MA 3
CH VIGNOT MA 3
LES CADRANS 3

LOIRE VALLEY
CH DURANDIERE FV 2
CH VILLENUVE FV 3
CROIX VAINQUEURS 3
DOM FREDERIC MABILEAU FV 3
DOM GERARD FIOU 3
DOM STOEFFLER 3

MACONNAIS
DOM DESROCHES VALETTE 3

MARCHES
MARCHETTI 4
UMANI RONCHI 5

MARLBOROUGH
CROWDED HOUSE 5

MAULE
ALCANCE 2
CALINA 2

MCLAREN VALE
HICKINBOTHAM 2
YANGARRA 2

MENDOZA
DIAMANDES 2
PAGO CIMERA 2

MONTSANT
CELLERS CAN BLAU 5
MAS DE CAN 6

OREGON
ANGELA 11
GRAN MORAINE 11
HARTFORD 11
PENNER ASH 11
SIDURI 11
WILLAKENZIE EST 11
ZENA CROWN 11

ORIENTALI
BASTIANICH 4

OTAGO
BLACK RIDGE WINE 5

PENEDES
GIRO RIBOT 6

PROVENCE
DOMAINE SARRAGOUSSE 3
FABRE EN PROVENCE 3

PUGLIA
PALAMA 4
VERSO 5

RED RHONE
CH ST ROCH AWG 3

RIAS BAIXAS
KENTIA 6
LAGAR DE CONDESA 6

RUEDA
ARINDO 5
BLUEGRAY 5
BODEGAS ATALAYA 5
LAYA 6
SHAYA 6

SARDINIA
ANTONIO SANGUINETI 4

SLOVENIA
ANNAS VYD 5
GIOCATO 5

SOUTH AFRICA
CAPENSIS 5

SOUTHERN RHONE
CH DE GARDINE AWG 2
DOM GALEVAN FV 3

SOUTHWEST FRANCE
DOM CHIROULET FLOC FV 3
DOM CHIROULET JAVA FV 3

STELLENBOSCH
REYNEKE 5

STILL WATER
CENYTH 11

TIKVES
JORDANOV 5
MACEDON 5

TUSCANY
ARCANUM 4
BOCELLI 4
BRUNELLI 4
DONNA OLIMPA 4
FATTORIA 4
MONTE BERNARDI 4
MORELLINO DE SCANSANO 4
PODERE LE RIPI 4
TENUTA DI ARCENO 4
TENUTA SAN GIORGIO 5
VIGNAIOLI MORELLINO 5

VENETO
BRANDINI 4
FLOR 4
GUISEPPE LONARDI 4
MONTE TONDO 4

VIENNA
WEINGUT FRANK 2

WASHINGTON
LONG SHADOW 11

AS A CONDITION OF SALE: Invoices not paid within two (2) weeks after due dates established by the Alcohol Tobacco Tax Division (ATTD) for payment of such invoices are subject to one and one-half percent (1½ %) per thirty (28) days late payment charges. All merchandise at prevailing prices subject to to availability. All payments made on delinquent accounts apply first to late payment charges and the remainder, if any, applies to delinquent balance. There will be a service charge of $50.00 for all returned checks. For any returns due to account closings permitted by state regulation (excluding permanent accounts with seasonal closings), there will be a 15% return-to-stock fee. Customers shall pay collection costs of 15% of invoice amount if the claim is referred to an attorney or agency for the purpose of collection.
Our invoice prices include the following"less than full case charge" per bottle:

1.75L/1.5L or Larger	1.20
1.0L	1.60
750ml/720ml/500ml	1.45
375ml/330ml/200ml/187ml	1.29
100ml	1.25
50ml	.45

A refundable deposit on the sale of keg products. If empty kegs are not returned, the cost of the cooperage may be assessed. Minimum requirements for delivery: bottles or cases totalling 3 cases, or an order of $100.00.

The prices listed in the Beverage Journal are subject to change.

Please note: Items that are only sold by full cases, are maked with an F/C.
All beer products are sold full case only.

Less than full case purchases are subject to a split case charge.

MONUMENT FINE WINES

8201 Stayton Drive, Jessep, Maryland 20794
Mail remittance to: PO Box # 687, Annapolis Junction, Maryland 20701-0687

Order Department:
Baltimore/Metro 410-724-3310
Long Distance 800-492-5577

Fax 410-724-3358
Other Services: Baltimore/Metro 410-724-3300
Toll Free 800-492-1034

Division of Republic National Distributing Company

WINES

ARGENTINA

DIAMANDES

Item#	Vt/Asst	Size	BPC	Case Price	Bot Price	Disc
DIAMANDES DE UCO CAB +14						
425055	+14	750M	12	179.93	14.99	
	(437105)		1 CS	119.93	9.99	60.00
DIAMANDES DE UCO CHARD GR RSV 2013						
424770	2013 6PK	750M	6	152.00	25.33	
	(455991)		1 BT	89.96	14.99	10.34
DIAMANDES DE UCO MALBEC						
423839		750M	12	179.93	14.99	
	(437105)		1 CS	119.93	9.99	60.00
DIAMANDES DE UCO VIOGNIER +14						
423841	+14	750M	12	179.93	14.99	
	(455991)		1 BT	23.93	1.99	13.00
DIAMANDES MALBEC/CAB GR RSV 2009						
424832	2009 6PK	750M	6	152.00	25.33	
	(437105)		1 CS	119.96	19.99	32.04
DIAMANDES PERLITA CHARD +14						
424605	+14	750M	12	153.99	12.83	
	(437105)		1 CS	90.03	7.50	63.96
DIAMANDES PERLITA MALBEC/SYRAH +14						
423840	+14	750M	12	119.93	9.99	
	(437105)		1 BT	95.93	7.99	2.00
	(437105)		1 CS	90.05	7.50	29.88

JUAN GIL

Item#	Vt/Asst	Size	BPC	Case Price	Bot Price	Disc
JUAN GIL ROSE						
13889	2016	750M	12	136.00	11.33	

PAGO CIMERA

Item#	Vt/Asst	Size	BPC	Case Price	Bot Price	Disc
PAGO CIMERA TORRONTES						
848362		750M	12	160.01	13.33	
	(455991)		1 BT	36.05	3.00	10.33

AUSTRALIA

HICKINBOTHAM

Item#	Vt/Asst	Size	BPC	Case Price	Bot Price	Disc
HICKINBOTHAM BROOKS RD SHIRAZ 2014						
3116	2014 6PK	750M	6	360.00	60.00	
	(432117)		1 BT	299.94	49.99	10.01
	(432117)		2 CS	209.94	34.99	150.06
HICKINBOTHAM PEAKE CAB SHIRAZ 2014						
3126	2014 3PK	750M	3	440.00	146.67	
	(432117)		1 CS	299.96	99.99	140.04
HICKINBOTHAM REVIVALIST MERLOT 2013						
848125	2013 6PK	750M	6	360.00	60.00	
	(432117)		1 BT	299.94	49.99	10.01
	(432117)		2 CS	209.94	34.99	150.06
HICKINBOTHAM REVIVALIST MERLOT 2014						
3118	2014 6PK	750M	6	360.00	60.00	
	(432117)		1 BT	299.94	49.99	10.01
HICKINBOTHAM TRUEMAN CAB 2014						
3119	2014 6PK	750M	6	360.00	60.00	
	(432117)		1 CS	299.94	49.99	60.06
	(432117)		2 CS	209.94	34.99	150.06

YANGARRA

Item#	Vt/Asst	Size	BPC	Case Price	Bot Price	Disc
YANGARRA CADENZIA RED BLND EST 2013						
847782	2013 6PK	750M	6	113.96	18.99	
	(454335)		1 CS	107.96	17.99	6.00
	(454335)		2 CS	100.04	16.67	13.92
YANGARRA GSM EST +14 2013						
850564	2013 6PK +14	750M	6	144.02	24.00	
	(454335)		1 CS	119.96	19.99	24.06
	(454335)		2 CS	111.98	18.66	32.04
YANGARRA HIGH SANDS GREN EST +14 2013						
847777	2013 6PK +14	750M	6	507.00	84.50	
	(454335)		1 CS	389.94	64.99	117.06
YANGARRA IRON HEART SHIRAZ 2010						
850073	2010 6PK	750M	6	507.00	84.50	
	(455993)		1 BT	330.00	55.00	29.50
YANGARRA IRON HEART SHIRAZ 2013						
850367	2013 6PK	750M	6	507.00	84.50	
	(454335)		1 CS	387.96	64.66	119.04
YANGARRA MCLARN GRENACHE EST 2013						
849925	2013 6PK	750M	6	144.02	24.00	
	(454335)		1 CS	119.96	19.99	24.06
	(454335)		2 CS	111.98	18.66	32.04
YANGARRA MCLARN GRENACHE EST +14 2014						
1986	2014 +14	750M	6	144.02	24.00	
	(454335)		1 CS	119.96	19.99	24.06
	(454335)		2 CS	111.98	18.66	32.04
YANGARRA MOURVEDRE +14 2013						
850057	2013 6PK +14	750M	6	113.96	18.99	
	(454335)		1 CS	107.96	17.99	6.00
	(454335)		2 CS	100.04	16.67	13.92
YANGARRA PF SHIRAZ EST +14 2016						
850947	2016 6PK +14	750M	6	130.00	21.67	
	(454335)		1 CS	107.92	17.99	22.08
	(454335)		2 CS	100.00	16.67	30.00
YANGARRA ROUSANNE 2016						
1054	2016 6PK	750M	6	113.96	18.99	
	(454335)		1 CS	95.96	15.99	18.00
YANGARRA SHIRAZ +14 2013						
847971	2013 6PK +14	750M	6	144.02	24.00	
	(454335)		1 CS	119.96	19.99	24.06
YANGARRA SHIRAZ EST 2012						
848740	2012 6PK	750M	6	144.02	24.00	
	(455991)		1 BT	71.96	11.99	12.01

AUSTRIA

WEINGUT FRANK

Item#	Vt/Asst	Size	BPC	Case Price	Bot Price	Disc
WEINGUT FRANK GRUNER VELTLINER						
780635		750M	12	145.00	12.08	
	(453951)		1 CS	136.00	11.33	9.00
	(453951)		3 CS	131.92	10.99	13.08

CHILE

ALCANCE

Item#	Vt/Asst	Size	BPC	Case Price	Bot Price	Disc
ALCANCE BRAVURA RED BLND +14 2012						
847657	2012 6PK	750M	6	240.00	40.00	
	(454335)		1 CS	199.98	33.33	40.02
ALCANCE CAB						
847655	2013	750M	12	222.00	18.50	
	(454335)		1 BT	199.92	16.66	1.84
	(454335)		1 CS	175.92	14.66	46.08
	(454335)		2 CS	167.88	13.99	54.12
847658	2014	750M	12	222.00	18.50	
	(454335)		1 BT	199.92	16.66	1.84
	(454335)		1 CS	175.92	14.66	46.08
	(454335)		2 CS	167.88	13.99	54.12
ALCANCE CAB GR RSV						
481	2015	750M	12	222.00	18.50	
	(454335)		1 BT	199.92	16.66	1.84
	(454335)		1 CS	175.92	14.66	46.08
	(454335)		2 CS	167.88	13.99	54.12
ALCANCE CARMENERE GR RSV NEW UPC						
847652	NEW UPC	750M	12	222.00	18.50	
	(454335)		1 BT	199.92	16.66	1.84
	(454335)		1 CS	175.92	14.66	46.08
	(454335)		2 CS	167.88	13.99	54.12
ALCANCE MERLOT						
847651		750M	12	222.00	18.50	
	(455991)		1 BT	119.88	9.99	8.51
ALCANCE VIGNO CARIGNAN OV +14 2013						
847951	2013 6PK +14	750M	6	240.00	40.00	
	(454335)		1 BT	199.98	33.33	6.67
	(454335)		1 CS	179.94	29.99	60.06
	(454335)		2 CS	139.98	23.33	100.02

CALINA

Item#	Vt/Asst	Size	BPC	Case Price	Bot Price	Disc
CALINA CAB RSV						
847654		750M	12	103.97	8.66	
	(444251)		1 CS	88.01	7.33	15.96
	(444251)		2 CS	79.97	6.66	24.00
CALINA CARMENERE RSV						
847664		750M	12	103.97	8.66	
	(444251)		1 CS	88.01	7.33	15.96
	(444251)		2 CS	79.97	6.66	24.00
CALINA CHARD RSV						
847674		750M	12	103.97	8.66	
	(444251)		1 CS	88.01	7.33	15.96
	(444251)		2 CS	79.97	6.66	24.00
CALINA MERLOT						
847670		750M	12	103.97	8.66	
	(444251)		1 CS	88.01	7.33	15.96
	(444251)		2 CS	79.97	6.66	24.00
CALINA SAUV BL RSV						
167221		750M	12	103.97	8.66	
	(444251)		1 CS	88.01	7.33	15.96
	(444251)		2 CS	79.97	6.66	24.00

KALFU

Item#	Vt/Asst	Size	BPC	Case Price	Bot Price	Disc
KALFU KUDA P NOIR						
13877		750M	12	119.93	9.99	
KALFU SUMPAI SAUV BLANC						
11800		750M	12	200.00	16.67	

FRANCE

BELLEVUE

Item#	Vt/Asst	Size	BPC	Case Price	Bot Price	Disc
BELLEVUE SEILLAN RED						
850337	2011	750M	12	307.00	25.58	
	(455991)		1 BT	119.92	9.99	15.59

BRUNO PAILLARD

Item#	Vt/Asst	Size	BPC	Case Price	Bot Price	Disc
BRUNO PAILLARD ASSEMBLAGE BRUT 2004						
74224	2004 6PK	750M	6	345.00	57.50	
	(452996)		1 CS	323.94	53.99	21.06
BRUNO PAILLARD BL DE BL GR CRU						
74210	6PK	750M	6	350.00	58.33	
	(452996)		1 BT	341.96	56.99	1.34
	(452996)		1 CS	299.96	49.99	50.04
BRUNO PAILLARD BRUT PREM CUVEE						
74218	6PK	750M	6	220.00	36.67	
	(455991)		1 BT	161.92	26.99	9.68
74977	12PK	375M	12	300.00	25.00	
	(452996)		1 BT	299.88	24.99	0.01
	(452996)		1 CS	231.96	19.33	68.04
BRUNO PAILLARD ROSE PREM CUVEE						
74292	6PK	750M	6	276.00	46.00	
	(452996)		1 CS	259.98	43.33	16.02
74976	12PK	375M	12	352.00	29.33	
	(452996)		1 BT	335.92	27.99	1.34
	(452996)		1 CS	287.92	23.99	64.08

CH DE GARDINE AWG

Item#	Vt/Asst	Size	BPC	Case Price	Bot Price	Disc
CH DE GARDINE CDP BL AWG 2014						
780643	2014 6PK	750M	6	365.00	60.83	
	(453951)		1 CS	296.00	49.33	69.00
	(453951)		3 CS	251.96	41.99	113.04
CH DE GARDINE CDP RG AWG 2013						
780645	2013 6PK	750M	6	365.00	60.83	
	(453951)		1 CS	329.96	54.99	35.04
	(453951)		3 CS	251.96	41.99	113.04

CH DURANDIERE FV

Item#	Vt/Asst	Size	BPC	Case Price	Bot Price	Disc
CH DURANDIERE CREMANT LOIRE FV						
225608		750M	12	193.04	16.09	
	(455991)		1 BT	107.84	8.99	7.10
CH DURANDIERE SAUMUR ROSE FV						
225609		750M	12	193.04	16.09	
	(443348)		1 BT	191.84	15.99	0.10
	(443348)		1 CS	179.84	14.99	13.20
	(443348)		2 CS	167.84	13.99	25.20

CH GABARON FV

Item#	Vt/Asst	Size	BPC	Case Price	Bot Price	Disc
CH GABARON CAB FV						
225612		750M	12	100.00	8.33	
	(443348)		1 CS	95.92	7.99	4.08
	(443348)		2 CS	88.00	7.33	12.00
CH GABARON SAUV BL FV						
225613		750M	12	100.00	8.33	
	(455991)		1 BT	59.92	4.99	3.34

CH GAZIN ROCQUENCOURT MBD

Item#	Vt/Asst	Size	BPC	Case Price	Bot Price	Disc
CH GAZIN ROCQUENCOURT BL MBD						
424785	2012	750M	12	367.00	30.58	
	(443209)		1 CS	311.92	25.99	55.08

Item#	Vt/Asst	Size	BPC	Case Price	Bot Price	Disc
CH GAZIN ROCQUENCOURT RG MBD						
424787	2011	750M	12	367.00	30.58	
	(443209)		1 CS	311.92	25.99	55.08
CH LASSEGUE RED MA						
LASSEGUE ST EMILION MA 2005						
592750	2005 6PK	750M	6	551.96	91.99	
	(455991)		1 BT	275.96	45.99	46.00
LASSEGUE ST EMILION MA 2009						
848997	2009 6PK	750M	6	465.00	77.50	
	(454237)		1 BT	400.02	66.67	10.83
	(454237)		1 CS	359.94	59.99	105.06
	(454237)		2 CS	269.94	44.99	195.06
LASSEGUE ST EMILION MA 2010						
850336	2010 6PK	750M	6	465.00	77.50	
	(454237)		1 BT	399.96	66.66	10.84
	(454237)		1 CS	359.94	59.99	105.06
	(454237)		2 CS	269.94	44.99	195.06
LASSEGUE ST EMILION MA 2011						
17223	2011 6PK	750M	6	465.00	77.50	
	(454237)		1 BT	299.94	49.99	27.51
	(454237)		1 CS	239.94	39.99	225.06
	(454237)		2 CS	199.98	33.33	265.02
LASSEGUE ST EMILION MA VERT 05/09/10						
592865	6PK VERT 05/09/10	750M	6	520.00	86.67	
	(454237)		1 CS	400.00	66.67	120.00
CH MALARTIC LAGRAVIERE MBD						
CH MALARTIC LAGRAVIERE BL MBD						
424817	2012	750M	12	867.00	72.25	
	(456694)		1 BT	839.88	69.99	2.26
	(456694)		1 CS	779.88	64.99	87.12
CH MALARTIC LAGRAVIERE RG MBD						
424788	2011	750M	12	675.00	56.25	
	(456694)		1 CS	599.88	49.99	75.12
CH ST ROCH AWG						
CH ST ROCH CDR RG AWG						
780644		750M	12	131.88	10.99	
	(453951)		1 CS	131.88	10.99	0.00
	(453951)		3 CS	119.88	9.99	12.00
CH VIGNOT MA						
VIGNOT ST EMILION MA 2005						
592762	2005 6PK	750M	6	360.00	60.00	
	(454064)		1 BT	359.94	59.99	0.01
	(454064)		1 CS	299.94	49.99	60.06
	(454064)		2 CS	239.94	39.99	120.06
VIGNOT ST EMILION MA 2009						
592838	2009 6PK	750M	6	255.02	42.50	
	(454064)		1 BT	239.96	39.99	2.51
CH VILLENUVE FV						
CH VILLENEUVE SAUM CHAMP GR FV						
225501	2011	750M	12	395.88	32.99	
	(455991)		1 BT	215.88	17.99	15.00
CH VILLENEUVE SAUMUR CHAMPIGNY						
225556		750M	12	167.88	13.99	
	(443348)		1 CS	167.88	13.99	0.00
CLOS TRIGUEDINA						
CLOS TRIGUEDINA PROBUS MALBEC 2007						
423562	2007 6PK	750M	6	324.00	54.00	
	(453308)		1 CS	276.00	46.00	48.00
TRIGUEDINA MALBEC DU CLOS						
488803		750M	12	153.00	12.75	
	(453308)		1 CS	132.00	11.00	21.00
	(453308)		2 CS	120.00	10.00	33.00
CLOS TROTELIGOTTE						
CLOS TROT CSBV WHT BLND						
225616	14 6PK	750M	6	79.00	13.17	
	(455991)		1 BT	47.92	7.99	5.18
CLOS TROT K CAHORS MALBEC 2011						
225575	2011 6PK	750M	6	142.99	23.83	
	(455991)		1 BT	107.95	17.99	5.84
CLOS TROT K CAHORS MALBEC 2012						
225590	2012 6PK	750M	6	142.99	23.83	
	(455991)		1 BT	113.95	18.99	4.84
CLOS TROT KNOM CAHORS MALBEC						
225565	12/14	750M	12	121.99	10.17	
	(443348)		1 CS	119.83	9.99	2.16
	(443348)		3 CS	111.91	9.33	10.08
CROIX VAINQUEURS						
CROIX VAINQUEURS VOUVRAY SEC						
225564	12	750M	12	191.88	15.99	
	(443348)		1 CS	156.00	13.00	35.88
DOM BONNE TONNE FV						
DOM BONNE TONNE MORGON PY FV						
226270	11	750M	12	227.00	18.92	
	(455991)		1 BT	143.84	11.99	6.93
DOM CHIROULET FLOC FV						
DOM CHIROULET FLOC GASC BL FV +14						
226276	+14	750M	12	170.00	14.17	
	(443348)		1 BT	155.84	12.99	1.18
	(443348)		1 CS	149.84	12.49	20.16
DOM CHIROULET FLOC GSC ROSE FV +14						
226277	+14	750M	12	170.00	14.17	
	(455991)		1 BT	71.84	5.99	8.18
DOM CHIROULET JAVA FV						
DOM CHIROULET JAVA GASC BL FV						
226271	13	750M	12	99.99	8.33	
	(455991)		1 BT	36.03	3.00	5.33
DOM CHIROULET JAVA GASC RG FV						
226272	12/13	750M	12	99.99	8.33	
	(455991)		1 BT	71.91	5.99	2.34
DOM CHIROULET JAVA ROSE FV						
226288	2015	750M	12	99.99	8.33	
	(443348)		1 CS	95.91	7.99	4.08
	(443348)		2 CS	90.03	7.50	9.96
DOM DESROCHES VALETTE						
DOM DESROCHES ST VERAN CHARD						
225569	12/13	750M	12	251.88	20.99	
	(455991)		1 BT	95.88	7.99	13.00
DOM FREDERIC MABILEAU FV						
DOM F MABILEAU CHENIN ROUIL FV CHENIN BL						
226286	CHENIN BL	750M	12	191.88	15.99	
	(443348)		1 CS	179.88	14.99	12.00
	(443348)		2 CS	159.96	13.33	31.92
DOM F MABILEAU RACINES BOUR FV CAB FRANC						
226287	CAB FRANC	750M	12	200.00	16.67	
	(443348)		1 CS	191.84	15.99	8.16
DOM F MABILEAU ST NIC BOURG FV CAB FRANC						
226285	CAB FRANC	750M	12	191.88	15.99	
	(443348)		1 CS	179.88	14.99	12.00
	(443348)		2 CS	159.96	13.33	31.92
DOM GALEVAN FV						
DOM GALEVAN CDP						
225610	2012	750M	12	472.00	39.33	
	(455991)		1 BT	299.92	24.99	14.34
DOM GALEVAN CDR						
225580		750M	12	156.00	13.00	
	(443348)		1 BT	143.88	11.99	1.01
	(443348)		5 CS	131.88	10.99	24.12
DOM GERARD FIOU						
DOM GERARD FIOU SANC BL						
225571		750M	12	251.88	20.99	
	(443348)		1 CS	203.88	16.99	48.00
	(443348)		2 CS	191.88	15.99	60.00
DOM LES ALEXANDRINS VB						
DOM ALEXANDRINS CROZES HERM VB 2014						
487588	2014 6PK	750M	6	183.00	30.50	
	(453308)		1 CS	150.00	25.00	33.00
DOM ALEXANDRINS ST JOSEPH VB 2014						
487589	2014 6PK	750M	6	353.00	58.83	
	(453308)		1 CS	168.02	28.00	184.98
DOM SEB MAG						
DOM SEB MAG AIGROTS BEAUNE 1ER						
225585	2012	750M	12	395.88	32.99	
	(455991)		1 BT	275.88	22.99	10.00
DOM SEB MAG PERRIER POMMAR FV BEAUNE 1 2011						
225584	2011 BEAUNE 1ER	750M	12	481.00	40.08	
	(443348)		1 BT	443.92	36.99	3.09
DOM SEB MAG PERRIER POMMAR FV BEAUNE 1 2013						
225627	2013 BEAUNE 1ER	750M	12	481.00	40.08	
	(443348)		1 BT	443.92	36.99	3.09
DOM SEB MAG PERRIERE BEAUNE FV						
225586	2012	750M	12	251.88	20.99	
	(443348)		1 CS	203.88	16.99	48.00
225628	2014	750M	12	251.88	20.99	
	(443348)		1 CS	203.88	16.99	48.00
DOM STOEFFLER						
DOM STOEFFLER ALSACE GEWURZT						
226269		750M	12	227.00	18.92	
	(455991)		1 BT	119.84	9.99	8.93
DOMAINE SARRAGOUSSE						
DOM SARRAGOUSSE ROSE						
433045	2015	750M	12	144.00	12.00	
	(446661)		1 CS	107.88	8.99	36.12
	(446661)		2 CS	95.88	7.99	48.12
	(446661)		3 CS	89.88	7.49	54.12
433310	2016	750M	12	144.00	12.00	
	(446661)		1 CS	131.88	10.99	12.12
	(446661)		3 CS	95.88	7.99	48.12
FABRE EN PROVENCE						
FABRE EN PROVENCE CRU CLS ROSE						
780647	2016	750M	12	200.00	16.67	
	(453951)		1 CS	179.84	14.99	20.16
	(453951)		3 CS	167.84	13.99	32.16
FABRE EN PROVENCE ROSE						
780642	2016	750M	12	143.88	11.99	
	(453951)		1 CS	119.88	9.99	24.00
	(453951)		2 CS	99.96	8.33	43.92
LES CADRANS						
LES CADRANS LASSEGUE ST EM MA 2012						
352802	2012 6PK	750M	6	131.96	21.99	
	(454238)		1 CS	119.96	19.99	12.00
	(454238)		2 CS	95.96	15.99	36.00
LES CADRANS LASSEGUE ST EM MA 2013						
2997	2013 6PK	750M	6	131.96	21.99	
	(454238)		1 CS	119.96	19.99	12.00
	(454238)		2 CS	95.96	15.99	36.00
LES FRERES PERROUD						
LES FRERES PERROUD BROUILLY VV						
225554		750M	12	191.88	15.99	
	(455991)		1 BT	95.88	7.99	8.00
MOILLARD GRIVOT JF						
MOILLARD GRIVOT BOURG BL CHARD JF						
468598	JF	750M	12	200.00	16.67	
	(455991)		1 BT	95.84	7.99	8.68
MOILLARD GRIVOT BOURG P NOIR JF						
468603	JF	750M	12	245.00	20.42	
	(446484)		1 CS	191.84	15.99	53.16
MOILLARD GRIVOT CHABLIS JF						
468588	2013	750M	12	311.00	25.92	
	(446484)		1 CS	263.96	22.00	47.04
MOILLARD GRIVOT FLEURIE RED JF						
468589		750M	12	265.00	22.08	
	(446484)		1 CS	263.92	21.99	1.08
MOREAU NAUDET FV						
MOREAU NAUDET CHABLIS FV						
225611	2012	750M	12	251.88	20.99	
	(443348)		1 CS	215.88	17.99	36.00
225632	2015	750M	12	251.88	20.99	
	(443348)		1 CS	215.88	17.99	36.00
MOREAU NAUDET CHABLIS PREM CRU						
225553	2011	750M	12	374.00	31.17	
	(455991)		1 BT	239.84	19.99	11.18
225574	2012	750M	12	374.00	31.17	
	(443348)		1 BT	347.84	28.99	2.18
PONSOT VB						
PONSOT CHAM CUVEE MERLES 1ER 2014						
15439	2014 6PK	750M	6	2100.00	350.00	
PONSOT CHAM MUS CIGALES 2014						
15919	2014 6PK	750M	6	520.00	86.67	
PONSOT CHAM MUS LES CHARMES 2014						
15390	2014 6PK	750M	6	1000.00	166.67	
PONSOT CHAPELLE CHAMBERTIN VB 2014						
15637	2014 6PK	750M	6	3100.00	516.67	
PONSOT CLOS DE BEZE CHAMBER VB						
15437	6PK	750M	6	3800.00	633.33	
PONSOT CLOS LA ROCHE VV VB 2014						
489087	2014 6PK	750M	6	4211.00	701.83	
PONSOT CLOS LA ROCHE VV VB 1.5L 2014						
15927	2014 3PK	1.5L	3	4386.00	1462.00	
PONSOT CLOS MONTS LUISAN BL VB MO S DEN 2014						
15921	2014 MO S DEN VV	750M	6	944.00	157.33	
PONSOT CLOS MONTS LUISAN BL VB MO S DEN 1.5L 2014						
15928	2014 MO S DEN VV	1.5L	3	1020.00	340.00	
PONSOT CLOS VOUGEOT CUVE VV VB						
15651	6PK	750M	6	3800.00	633.33	
PONSOT CORTON BRESSANDES VB MOREY S						
15925	2014 MOREY S DEN	750M	6	2303.00	383.83	
PONSOT CORTON CHARLEMAGNE VB MOREY S						
15924	2014 MOREY S DEN	750M	6	2303.00	383.83	
PONSOT CORTON CUVEE DU BBN 2014						
15923	2014 6PK	750M	6	1950.00	325.00	

Item#	Vt/Asst	Size	BPC	Case Price	Bot Price	Disc
PONSOT GRIOTTE CHAMBERTIN 2014						
15441	2014 6PK	**750M**	6	3100.00	516.67	
PONSOT MIXED CASE VB BURGUNDY 2014						
16167	2014 BURGUNDY	**750M**	12	36.00	3.00	
(999999)		9 CS		0.00	0.00	**36.00**
PONSOT MOREY ST ALOUETTES 2014						
15922	2014 6PK	**750M**	6	1080.00	180.00	

ITALY

ANTONIO SANGUINETI

Item#	Vt/Asst	Size	BPC	Case Price	Bot Price	Disc
ANTONIO SANGUINETI CANN D SARG CANNONAU						
11804	CANNONAU	**750M**	12	120.00	10.00	

ARCANUM

Item#	Vt/Asst	Size	BPC	Case Price	Bot Price	Disc
ARCANUM RED +14 2010						
848136	2010 6PK +14	**750M**	6	400.00	66.67	
(457523)		1 CS		400.00	66.67	**0.00**
(457523)		2 CS		299.92	49.99	**100.08**
IL FAUNO ARCANUM RED						
850680	2010	**1.5L**	6	286.00	47.67	
(457523)		1 BT		215.92	35.99	**11.68**
516009	2004	**750M**	12	288.05	24.00	
(457523)		1 CS		239.93	19.99	**48.12**
(457523)		3 CS		215.93	17.99	**72.12**
850992	2006	**750M**	12	288.05	24.00	
(457523)		1 CS		239.93	19.99	**48.12**
(457523)		3 CS		215.93	17.99	**72.12**
IL FAUNO ARCANUM RED +14 2013						
850967	2013 +14	**750M**	12	375.00	31.25	
(457523)		1 BT		359.88	29.99	**1.26**
(457523)		1 CS		296.04	24.67	**78.96**
(457523)		2 CS		215.88	17.99	**159.12**
IL FAUNO ARCANUM RED 1PK +14 1.5L 2012						
850996	2012 1PK +14	**1.5L**	1	50.00	50.00	
(457523)		1 BT		35.99	35.99	**14.01**
VALADORNA ARCANUM RED 2010						
850484	2010 6PK	**750M**	6	359.99	60.00	
(457523)		1 BT		279.95	46.66	**13.34**
(457523)		2 CS		239.93	39.99	**120.06**

BASTIANICH

Item#	Vt/Asst	Size	BPC	Case Price	Bot Price	Disc
BASTIANICH ADRIATICO FRIULANO						
469840		**750M**	12	179.93	14.99	
(449472)		1 BT		136.25	11.35	**3.64**
BASTIANICH ADRIATICO P GRIGIO						
469865		**750M**	12	119.93	9.99	
(449472)		1 CS		119.93	9.99	**0.00**
BASTIANICH CALABRONE RED BLND 2011						
469878	2011 6PK	**750M**	6	313.00	52.17	
(449472)		1 CS		275.92	45.99	**37.08**
BASTIANICH MOZZA ARAGONE RED						
469877	2010	**1.5L**	6	265.00	44.17	
(455991)		1 BT		149.92	24.99	**19.18**
BASTIANICH VINI ORSON P GRIGIO						
469843		**750M**	12	165.00	13.75	
(455991)		1 BT		119.88	9.99	**3.76**
BASTIANICH VINI ORSONE SAUV BL						
469845		**750M**	12	165.00	13.75	
(449472)		1 CS		165.00	13.75	**0.00**

BENVOLIO

Item#	Vt/Asst	Size	BPC	Case Price	Bot Price	Disc
BENVOLIO P GRIGIO						
592154		**750M**	12	95.93	7.99	
(438082)		1 BT		83.93	6.99	**1.00**
(438082)		1 CS		71.93	5.99	**24.00**
BENVOLIO PROSECCO						
850542		**750M**	12	143.00	11.92	
(438082)		1 CS		119.84	9.99	**23.16**
(438082)		2 CS		107.84	8.99	**35.16**
BENVOLIO ROSSO TOSCANA						
849177		**750M**	12	115.99	9.67	
(438082)		1 BT		71.83	5.99	**3.68**

BOCELLI

Item#	Vt/Asst	Size	BPC	Case Price	Bot Price	Disc
BOCELLI ALCIDE RED BLND 2013						
781257	2013 6PK	**750M**	6	285.00	47.50	
(453951)		1 CS		257.94	42.99	**27.06**
(453951)		3 CS		239.94	39.99	**45.06**
BOCELLI DELLE VENEZIE P GRIGIO						
220753		**750M**	12	131.88	10.99	
(455991)		1 BT		47.88	3.99	**7.00**
BOCELLI IN CANTO CAB 2013						
781258	2013 6PK	**750M**	6	237.00	39.50	
(453951)		1 CS		215.94	35.99	**21.06**
(453951)		3 CS		209.94	34.99	**27.06**
BOCELLI PROSECCO						
780945		**750M**	12	143.88	11.99	
(453951)		1 CS		131.88	10.99	**12.00**
(453951)		3 CS		119.88	9.99	**24.00**
BOCELLI PROSECCO 24PK 187M						
781034	24PK	**187M**	24	107.76	4.49	
(453951)		1 CS		84.00	3.50	**23.76**
BOCELLI SANG						
780957		**750M**	12	143.88	11.99	
(453951)		1 CS		131.88	10.99	**12.00**
(453951)		3 CS		119.88	9.99	**24.00**
BOCELLI TENOR RED						
220756		**750M**	12	143.88	11.99	
(453951)		1 CS		135.96	11.33	**7.92**
(453951)		3 CS		119.88	9.99	**24.00**
BOCELLI TERRE DI SANDRO IGT 2013						
780649	2013 6PK	**750M**	6	333.00	55.50	
(453951)		1 CS		299.94	49.99	**33.06**
(453951)		3 CS		287.94	47.99	**45.06**

BRANDINI

Item#	Vt/Asst	Size	BPC	Case Price	Bot Price	Disc
BRANDINI MOSCATO D ASTI						
469852		**750M**	12	140.00	11.67	
(449472)		1 CS		131.84	10.99	**8.16**

BRUNELLI

Item#	Vt/Asst	Size	BPC	Case Price	Bot Price	Disc
BRUNELLI BRUNELLO 2010						
781144	2010 6PK	**750M**	6	330.00	55.00	
(453951)		1 CS		330.00	55.00	**0.00**
BRUNELLI TOSC APRICALE RED						
780031		**750M**	12	131.88	10.99	

DONNA OLIMPA

Item#	Vt/Asst	Size	BPC	Case Price	Bot Price	Disc
DONNA OLIMPIA 1898 2012						
850480	2012 6PK	**750M**	6	145.00	24.17	
(455991)		1 BT		83.92	13.99	**10.18**
DONNA OLIMPIA 1898 2013						
850976	2013 6PK	**750M**	6	145.00	24.17	
(454335)		1 BT		119.92	19.99	**4.18**
DONNA OLIMPIA DOC SUPERIORE 6P RED B 2011						
850072	2011 6P RED BLND	**750M**	6	288.99	48.17	
(454335)		1 BT		259.95	43.33	**4.84**
(454335)		1 CS		219.93	36.66	**69.06**
DONNA OLIMPIA ROSSO IGT TAGETO						
848369	6PK	**750M**	6	96.00	16.00	
(455991)		1 BT		59.94	9.99	**6.01**
DONNA OLIMPIA VERMENTINO						
848084	6PK	**750M**	6	96.00	16.00	
(454335)		1 CS		79.98	13.33	**16.02**
(454335)		2 CS		71.94	11.99	**24.06**

FATTORIA

Item#	Vt/Asst	Size	BPC	Case Price	Bot Price	Disc
POGGIO VIGNOSO CHIANTI NL						
780087	NL	**750M**	12	136.00	11.33	
(453951)		1 CS		119.92	9.99	**16.08**
(453951)		3 CS		103.96	8.66	**32.04**

FLOR

Item#	Vt/Asst	Size	BPC	Case Price	Bot Price	Disc
FLOR PROSECCO						
469841		**750M**	12	140.00	11.67	
(449472)		1 CS		125.96	10.50	**14.04**
FLOR ROSE PROSECCO						
478069		**750M**	12	142.99	11.92	
(455991)		1 BT		59.95	5.00	**6.92**

GRADIS CIUTTA

Item#	Vt/Asst	Size	BPC	Case Price	Bot Price	Disc
GRADIS CIUTTA COLLIO CHARD						
487312		**750M**	12	215.93	17.99	
(453308)		1 CS		180.05	15.00	**35.88**
(453308)		2 CS		168.05	14.00	**47.88**
GRADIS CIUTTA COLLIO FRIULANO						
487323		**750M**	12	215.93	17.99	
(453308)		1 CS		180.05	15.00	**35.88**
(453308)		2 CS		168.05	14.00	**47.88**
GRADIS CIUTTA COLLIO P GRIGIO						
487581		**750M**	12	227.88	18.99	
(453308)		1 CS		180.00	15.00	**47.88**
(453308)		2 CS		168.00	14.00	**59.88**
GRADIS CIUTTA COLLIO SAUV BL						
487583		**750M**	12	215.93	17.99	
(453308)		1 CS		180.05	15.00	**35.88**
(453308)		2 CS		168.05	14.00	**47.88**

GUISEPPE LONARDI

Item#	Vt/Asst	Size	BPC	Case Price	Bot Price	Disc
GIUSEPPE LONARDI AMAR VALP +14 2011						
780131	2011 6PK +14	**750M**	6	305.00	50.83	
(453951)		1 BT		299.96	49.99	**0.84**
(453951)		1 CS		269.96	44.99	**35.04**
GIUSEPPE LONARDI AMAR VALP +14 2012						
780148	2012 6PK +14	**750M**	6	305.00	50.83	
(453951)		1 BT		299.96	49.99	**0.84**
(453951)		1 CS		269.96	44.99	**35.04**
GIUSEPPE LONARDI PRIVILEGIA						
780133	2011	**750M**	12	391.00	32.58	
(453951)		1 CS		391.00	32.58	**0.00**
GIUSEPPE LONARDI VALP RIPASSO						
780136	2013	**750M**	12	228.00	19.00	
(453951)		1 CS		203.88	16.99	**24.12**
(453951)		3 CS		191.88	15.99	**36.12**

LA PERLINA

Item#	Vt/Asst	Size	BPC	Case Price	Bot Price	Disc
LA PERLINA MOSCATO						
780986		**750M**	12	131.88	10.99	
(453951)		1 CS		103.92	8.66	**27.96**
(453951)		3 CS		87.96	7.33	**43.92**

LA QUERCIA

Item#	Vt/Asst	Size	BPC	Case Price	Bot Price	Disc
LA QUERCIA MONT D ABRUZZO						
780506		**750M**	12	136.00	11.33	
(453951)		1 CS		112.00	9.33	**24.00**
(453951)		3 CS		103.96	8.66	**32.04**
LA QUERCIA MONT D ABRUZZO RSV						
11805		**750M**	12	143.88	11.99	

MARCHETTI

Item#	Vt/Asst	Size	BPC	Case Price	Bot Price	Disc
MARCHETTI CAST S SIL ROSSO CON +14						
11883	+14	**750M**	12	95.00	7.92	
MARCHETTI VERDICCHIO						
780278		**750M**	12	136.00	11.33	
(453951)		1 CS		119.92	9.99	**16.08**
(453951)		3 CS		112.00	9.33	**24.00**
MARCHETTI VERDICCHIO LH						
780137		**750M**	12	136.00	11.33	

MONTE BERNARDI

Item#	Vt/Asst	Size	BPC	Case Price	Bot Price	Disc
MONTE BERNARDI RETROMARCIA						
437588		**750M**	12	143.93	11.99	
(455417)		1 CS		143.93	11.99	**0.00**

MONTE ROSSA

Item#	Vt/Asst	Size	BPC	Case Price	Bot Price	Disc
MONTE ROSSA PR BRUT						
469902	6PK	**750M**	6	165.00	27.50	
(455418)		1 BT		149.94	24.99	**2.51**
(455418)		1 CS		143.94	23.99	**21.06**

MONTE TONDO

Item#	Vt/Asst	Size	BPC	Case Price	Bot Price	Disc
MONTE TONDO SOAVE CLS						
780616		**750M**	12	145.00	12.08	
(453951)		1 CS		127.96	10.66	**17.04**
(453951)		3 CS		119.92	9.99	**25.08**
(453951)		5 CS		107.92	8.99	**37.08**

MORELLINO DE SCANSANO

Item#	Vt/Asst	Size	BPC	Case Price	Bot Price	Disc
MORELLINO DE SCANSANO ROGGIANO						
179433		**750M**	6	131.88	21.98	
MORELLINO SCANS SCANTIANM VIOG						
11679		**750M**	12	136.00	11.33	

PALAMA

Item#	Vt/Asst	Size	BPC	Case Price	Bot Price	Disc
PALAMA SALICE SALENTINO ARCANG						
780570		**750M**	12	131.88	10.99	
(453951)		1 CS		111.96	9.33	**19.92**
(453951)		3 CS		103.92	8.66	**27.96**

PODERE LE RIPI

Item#	Vt/Asst	Size	BPC	Case Price	Bot Price	Disc
PODERE LE RIPI AMORE & MAG RED 2009						
469908	2009 6PK	**750M**	6	205.00	34.17	
(455418)		1 BT		185.92	30.99	**3.18**
(455418)		1 CS		179.92	29.99	**25.08**

SCARBOLO

Item#	Vt/Asst	Size	BPC	Case Price	Bot Price	Disc
SCARBOLO MERLOT						
478065		**750M**	12	136.00	11.33	
(444311)		1 CS		119.92	9.99	**16.08**
SCARBOLO MY TIME BIANCO						
478068	6PK	**750M**	6	144.00	24.00	
(455991)		1 BT		29.94	4.99	**19.01**
SCARBOLO RAMALTO P GRIGIO						
478054		**750M**	12	211.00	17.58	
(444311)		1 CS		179.92	14.99	**31.08**

TENUTA DI ARCENO

Item#	Vt/Asst	Size	BPC	Case Price	Bot Price	Disc
TENUTA ARCENO CHIANTI CLS +14						
592847	6PK +14	**750M**	6	104.00	17.33	
(454335)		1 CS		92.00	15.33	**12.00**
(454335)		2 CS		83.96	13.99	**20.04**
TENUTA ARCENO CHIANTI CLS RSV 2013						
850634	2013 6PK	**750M**	6	131.96	21.99	
(454335)		1 BT		119.96	19.99	**2.00**
(454335)		1 CS		104.00	17.33	**27.96**
(454335)		2 CS		99.98	16.66	**31.98**
TENUTA ARCENO STRAD SASSO CHTI +14 2010						
592906	2010 6PK +14	**750M**	6	168.02	28.00	
(454335)		1 BT		167.96	27.99	**0.01**
(454335)		1 CS		131.96	21.99	**36.06**
(454335)		2 CS		119.96	19.99	**48.06**

TENUTA L ILLUMINATA

Item#	Vt/Asst	Size	BPC	Case Price	Bot Price	Disc
TENUTA L ILLUM COLBERTINA 2010						
592862	2010 6PK	750M	6	150.00	25.00	
	(454335)		1 BT	139.98	23.33	1.67
	(454335)		1 CS	119.94	19.99	30.06
	(454335)		2 CS	79.98	13.33	70.02
TENUTA L ILLUM COLBERTINA +14 2011						
13660	2011 6PK +14	750M	6	150.00	25.00	
	(454335)		1 BT	139.98	23.33	1.67
	(454335)		1 CS	119.94	19.99	30.06
	(454335)		2 CS	79.98	13.33	70.02
TENUTA L ILLUM SAVINCATO						
592844	6PK	750M	6	150.00	25.00	
	(454335)		1 BT	139.98	23.33	1.67
	(454335)		1 CS	119.94	19.99	30.06
	(454335)		2 CS	79.98	13.33	70.02
TENUTA L ILLUM TEBAVIO BAROLO 2011						
592888	2011 6PK	750M	6	281.99	47.00	
	(454335)		1 BT	239.99	40.00	7.00
	(454335)		1 CS	219.95	36.66	62.04

TENUTA SAN GIORGIO

Item#	Vt/Asst	Size	BPC	Case Price	Bot Price	Disc
TENUTA SG ROSSO MONTALCINO SAN GIO 2014						
592882	2014 6PK SAN GIO	750M	6	140.00	23.33	
	(454335)		1 CS	119.96	19.99	20.04
	(454335)		2 CS	101.96	16.99	38.04
TENUTA SG UGOLFORTE BRUNELLO 2010						
592863	2010 6PK	750M	6	288.00	48.00	
	(454335)		1 BT	240.00	40.00	8.00
	(454335)		1 CS	219.96	36.66	68.04
TENUTA SG UGOLFORTE BRUNELLO 2011						
592884	2011 6PK	750M	6	288.00	48.00	
	(454335)		1 BT	240.00	40.00	8.00
	(454335)		1 CS	219.96	36.66	68.04

UMANI RONCHI

Item#	Vt/Asst	Size	BPC	Case Price	Bot Price	Disc
UMANI RONCHI CASAL DI SERRA						
375345		750M	12	177.04	14.75	
	(453308)		1 CS	143.08	11.92	33.96
375341	6PK	750M	6	83.94	13.99	
	(455991)		1 BT	71.94	11.99	2.00
UMANI RONCHI CUMARO CONERO RSV 2012						
489964	2012 6PK	750M	6	192.00	32.00	
	(453308)		1 CS	156.00	26.00	36.00
UMANI RONCHI JORIO MONTE						
375338		750M	12	178.00	14.83	
375335	6PK	750M	6	178.00	29.67	
	(453308)		1 CS	178.00	29.67	0.00
UMANI RONCHI LOREN ROSSO						
375337		750M	12	177.04	14.75	
	(453308)		1 CS	143.08	11.92	33.96
UMANI RONCHI MONT PODERE						
375156		1.5L	6	140.00	23.33	
	(453308)		1 CS	84.02	14.00	55.98
	(453308)		2 CS	80.00	13.33	60.00
	(453308)		5 CS	72.02	12.00	67.98
375153		750M	12	123.00	10.25	
	(453308)		1 CS	103.92	8.66	19.08
	(453308)		2 CS	96.00	8.00	27.00
	(453308)		5 CS	87.96	7.33	35.04
UMANI RONCHI PECORINO						
375355		750M	12	167.93	13.99	
	(453308)		1 CS	127.97	10.66	39.96
	(453308)		2 CS	112.01	9.33	55.92
UMANI RONCHI PELAGO RED BLND 2004						
375357	2004 6PK	750M	6	281.94	46.99	
	(458481)		1 BT	197.96	32.99	14.00
UMANI RONCHI PELAGO RED BLND 2011						
375359	2011 6PK	750M	6	250.00	41.67	
	(453308)		1 CS	203.98	34.00	46.02
UMANI RONCHI PLENIO VERDICCHIO 2013						
375343	2013 6PK	750M	6	281.94	46.99	
UMANI RONCHI VECH VIG VERD						
375348	6PK	750M	6	105.00	17.50	
UMANI RONCHI VERDICCHIO CLS						
375344		750M	12	133.00	11.08	
	(453308)		1 CS	112.00	9.33	21.00
	(453308)		2 CS	96.04	8.00	36.96

VERSO

Item#	Vt/Asst	Size	BPC	Case Price	Bot Price	Disc
VERSO ROSSO SALENTO						
780599		750M	12	119.88	9.99	
	(453951)		1 CS	119.88	9.99	0.00
	(453951)		3 CS	103.92	8.66	15.96

VIGNAIOLI MORELLINO

Item#	Vt/Asst	Size	BPC	Case Price	Bot Price	Disc
VIGNAIOLI MORELLINO SARAG ROSO						
183287		750M	12	136.00	11.33	
	(453951)		1 CS	71.92	5.99	64.08

MACEDONIA

JORDANOV

Item#	Vt/Asst	Size	BPC	Case Price	Bot Price	Disc
JORDANOV RED BLND						
11880		750M	12	95.00	7.92	

MACEDON

Item#	Vt/Asst	Size	BPC	Case Price	Bot Price	Disc
MACEDON P NOIR						
780990		750M	12	155.88	12.99	
	(453951)		1 CS	131.88	10.99	24.00
	(453951)		3 CS	119.88	9.99	36.00
MACEDON TIKVES CAB						
780614		750M	12	155.88	12.99	
	(453951)		1 CS	131.88	10.99	24.00
	(453951)		3 CS	119.88	9.99	36.00

NEW ZEALAND

BLACK RIDGE WINE

Item#	Vt/Asst	Size	BPC	Case Price	Bot Price	Disc
BLACK RIDGE P NOIR						
164156		750M	12	107.93	8.99	
	(449473)		1 BT	71.93	5.99	3.00
	(449473)		5 CS	64.25	5.35	43.68

CROWDED HOUSE

Item#	Vt/Asst	Size	BPC	Case Price	Bot Price	Disc
CROWDED HOUSE MARLBOR SAUV BL						
847588		750M	12	155.88	12.99	
	(454900)		1 CS	143.88	11.99	12.00
	(454900)		3 CS	119.88	9.99	36.00

SLOVENIA

ANNAS VYD

Item#	Vt/Asst	Size	BPC	Case Price	Bot Price	Disc
ANNAS VYD MERLOT						
779991		750M	12	107.88	8.99	
	(453951)		1 BT	90.00	7.50	1.49

EDI SIMCIC

Item#	Vt/Asst	Size	BPC	Case Price	Bot Price	Disc
EDI SIMCIC CHARD 2012						
780060	2012 6PK	750M	6	158.00	26.33	
	(453951)		1 CS	143.96	23.99	14.04
EDI SIMCIC DUET BASIC RED BLND 2011						
780521	2011 6PK	750M	6	167.00	27.83	
	(453951)		1 CS	167.00	27.83	0.00
EDI SIMCIC DUET LEX BORDX RED 2008						
780523	2008 6PK	750M	6	300.00	50.00	
	(453951)		1 CS	269.94	44.99	30.06
EDI SIMCIC REBULA RSV 2012						
780519	2012 6PK	750M	6	205.00	34.17	
	(453951)		1 CS	173.92	28.99	31.08
EDI SIMCIC REBULA RSV 2013						
780646	2013 6PK	750M	6	205.00	34.17	
	(453951)		1 CS	173.92	28.99	31.08

GIOCATO

Item#	Vt/Asst	Size	BPC	Case Price	Bot Price	Disc
GIOCATO CHARD						
780130		750M	12	120.00	10.00	
	(453951)		1 CS	103.92	8.66	16.08
	(453951)		3 CS	87.96	7.33	32.04
GIOCATO P GRIGIO						
780117		750M	12	143.88	11.99	
	(453951)		1 CS	103.92	8.66	39.96
	(453951)		3 CS	87.96	7.33	55.92
GIOCATO SAUV BL						
780115		750M	12	143.88	11.99	
	(453951)		1 BT	80.04	6.67	5.32

SOUTH AFRICA

BELLINGHAM

Item#	Vt/Asst	Size	BPC	Case Price	Bot Price	Disc
BELLINGHAM PINOPASSO PINOTAGE						
642145		750M	12	119.93	9.99	
	(457108)		1 BT	103.93	8.66	1.33

CAPENSIS

Item#	Vt/Asst	Size	BPC	Case Price	Bot Price	Disc
CAPENSIS WESTERN CAPE CHARD +14 2014						
848142	2014 3PK +14	750M	3	250.00	83.33	
	(439520)		1 CS	149.98	49.99	100.02

CHAMONIX

Item#	Vt/Asst	Size	BPC	Case Price	Bot Price	Disc
CHAMONIX CHARD UNOAKED						
488599	16 6PK	750M	6	115.00	19.17	
	(453308)		1 CS	91.96	15.33	23.04
CHAMONIX GREYWACKE PINOTAGE 2013						
488604	2013 6PK	750M	6	151.00	25.17	
	(453308)		1 CS	131.98	22.00	19.02
CHAMONIX RG						
488605		750M	12	166.00	13.83	
	(453308)		1 CS	127.96	10.66	38.04
	(453308)		5 CS	120.04	10.00	45.96

CONSTANTIA GLEN

Item#	Vt/Asst	Size	BPC	Case Price	Bot Price	Disc
CONSTANTIA GLEN FIVE RED BLND 2011						
488601	2011 6PK	750M	6	215.00	35.83	
	(453308)		1 CS	168.02	28.00	46.98
CONSTANTIA GLEN SAUV BL						
488600	15/16 6PK	750M	6	105.00	17.50	
	(453308)		1 CS	72.00	12.00	33.00
CONSTANTIA GLEN THREE RED BLND 2013						
488602	2013 6PK	750M	6	150.00	25.00	
	(453308)		1 CS	111.96	18.66	38.04
CONSTANTIA GLEN TWO WHT BLND 2015						
488603	2015 6PK	750M	6	156.00	26.00	
	(453308)		1 CS	120.00	20.00	36.00

REYNEKE

Item#	Vt/Asst	Size	BPC	Case Price	Bot Price	Disc
REYNEKE CAPSTONE RED BRDX BLND 2013						
488589	2013 6PK	750M	6	144.02	24.00	
	(453308)		1 CS	120.02	20.00	24.00
REYNEKE CHENIN BL 2015						
488590	2015 6PK	750M	6	144.02	24.00	
	(453308)		1 CS	120.02	20.00	24.00
REYNEKE ORGANIC SAUV BL 2015						
488591	2015 6PK	750M	6	136.00	22.67	
	(453308)		1 CS	99.94	16.66	36.06
REYNEKE SYRAH 2014						
488592	2014 6PK	750M	6	136.00	22.67	
	(453308)		1 CS	99.94	16.66	36.06
REYNEKE VINEHUGGER CAB/MERLOT						
721987		750M	12	153.00	12.75	
	(453308)		1 CS	127.92	10.66	25.08
	(453308)		2 CS	120.00	10.00	33.00
REYNEKE VINEHUGGER CHARD						
721986		750M	12	153.00	12.75	
	(453308)		1 CS	132.00	11.00	21.00
	(453308)		2 CS	120.00	10.00	33.00

SPAIN

ALAYA

Item#	Vt/Asst	Size	BPC	Case Price	Bot Price	Disc
ALAYA GARNACHA +14 2013						
503348	2013 6PK +14	750M	6	145.00	24.17	
	(455991)		1 BT	99.94	16.66	7.51

ALBACEA

Item#	Vt/Asst	Size	BPC	Case Price	Bot Price	Disc
ALBACEA JUMILLA MONASTRELL						
503334		750M	12	88.00	7.33	
	(446872)		1 CS	83.92	6.99	4.08
	(446872)		2 CS	80.08	6.67	7.92
	(446872)		10 CS	71.92	5.99	16.08

ARINDO

Item#	Vt/Asst	Size	BPC	Case Price	Bot Price	Disc
ARINDO VERDEJO						
503295		750M	12	86.00	7.17	
	(446872)		1 CS	86.00	7.17	0.00

ATTECA

Item#	Vt/Asst	Size	BPC	Case Price	Bot Price	Disc
ATTECA GARNACHA +14						
503296	+14	750M	12	153.00	12.75	
	(446872)		1 CS	143.88	11.99	9.12
	(446872)		2 CS	128.04	10.67	24.96
ATTECA GARNACHA ARMAS +14 2013						
503349	2013 6PK +14	750M	6	190.00	31.67	
	(455991)		1 BT	101.92	16.99	14.68

BLUEGRAY

Item#	Vt/Asst	Size	BPC	Case Price	Bot Price	Disc
BLUEGRAY PRIORAT RED						
288429		750M	12	215.88	17.99	
	(455991)		1 BT	107.88	8.99	9.00

BODEGAS ATALAYA

Item#	Vt/Asst	Size	BPC	Case Price	Bot Price	Disc
BODEGAS ATALAYA GREN\MONASTREL						
503300		750M	12	153.00	12.75	
	(446872)		1 BT	143.88	11.99	0.76
	(446872)		2 CS	135.96	11.33	17.04
	(446872)		5 CS	131.88	10.99	21.12

CELLERS CAN BLAU

Item#	Vt/Asst	Size	BPC	Case Price	Bot Price	Disc
CELLERS BLAU						
503275		750M	12	129.00	10.75	
	(446872)		1 CS	119.88	9.99	9.12
	(446872)		2 CS	111.96	9.33	17.04
	(446872)		5 CS	104.04	8.67	24.96
CELLERS CAN BLAU						
503196		750M	12	153.00	12.75	
	(446872)		1 CS	143.88	11.99	9.12
	(446872)		2 CS	135.96	11.33	17.04

CLIO

Item#	Vt/Asst	Size	BPC	Case Price	Bot Price	Disc
CLIO JUMILLA RED BLND +14 2012						
503324	2012 6PK +14	750M	6	184.00	30.67	
	(446872)		1 CS	184.00	30.67	0.00

Item#	Vt/Asst	Size	BPC	Case Price	Bot Price	Disc
CLIO JUMILLA RED BLND +14 2013						
503344	2013 6PK +14	**750M**	6	184.00	30.67	
	(446872)		1 CS	184.00	30.67	**0.00**
CLIO JUMILLA RED BLND +14 2014						
503357	2014 6PK +14	**750M**	6	184.00	30.67	
	(446872)		1 CS	184.00	30.67	**0.00**
CLOS PISSARRA						
CLOS PISSARRA EL SOL BL						
468523	2014	**750M**	12	340.00	28.33	
	(451319)		1 CS	299.92	24.99	**40.08**
CLOS PISSARRA GREN CARI CAB						
468502	2010	**750M**	12	348.00	29.00	
	(451319)		1 BT	347.88	28.99	**0.01**
	(451319)		1 CS	299.88	24.99	**48.12**
	(451319)		6 CS	275.88	22.99	**72.12**
COMOLOCO						
COMOLOCO MONASTRELL						
503293		**750M**	12	64.00	5.33	
	(446872)		1 CS	64.00	5.33	**0.00**
CORTEO						
CORTEO RED 2PK +14 2011						
288501	2011 2PK +14	**750M**	2			
EL NIDO						
EL NIDO JUMILLA RED BLND 4PK +14 2014						
503224	2014 4PK +14	**750M**	4	384.00	96.00	
	(446872)		1 CS	384.00	96.00	**0.00**
ENTRESUELOS						
ENTRESUELOS +14						
503307	+14	**750M**	12	120.00	10.00	
	(458281)		1 CS	59.88	4.99	**60.12**
	(458281)		30 CS	47.88	3.99	**72.12**
GIRO RIBOT						
GIRO RIBOT MASIA PAR CAVA BRUT						
780446		**750M**	12	136.00	11.33	
	(453951)		1 CS	112.00	9.33	**24.00**
	(453951)		3 CS	103.96	8.66	**32.04**
GODINA						
GODINA GARNACHA +14						
503365	+14	**750M**	12	205.00	17.08	
	(446872)		1 CS	203.92	16.99	**1.08**
HONORO VERA						
HONORO VERA CAB +14						
288467		**750M**	12	96.00	8.00	
	(446872)		1 CS	87.96	7.33	**8.04**
	(446872)		2 CS	80.04	6.67	**15.96**
	(446872)		5 CS	71.88	5.99	**24.12**
HONORO VERA GARNACHA						
288419		**750M**	12	96.00	8.00	
	(446872)		1 CS	87.96	7.33	**8.04**
	(446872)		2 CS	80.04	6.67	**15.96**
	(446872)		5 CS	71.88	5.99	**24.12**
HONORO VERA IRREVERNT RED BLND +14						
503362	+14	**750M**	12	96.00	8.00	
	(446872)		1 CS	87.96	7.33	**8.04**
	(446872)		2 CS	80.04	6.67	**15.96**
	(446872)		5 CS	71.88	5.99	**24.12**
	(446872)		10 CS	63.96	5.33	**32.04**
HONORO VERA MERLOT						
503265		**750M**	12	90.00	7.50	
	(446872)		1 CS	87.96	7.33	**2.04**
	(446872)		2 CS	80.04	6.67	**9.96**
	(446872)		5 CS	71.88	5.99	**18.12**
HONORO VERA MONASTRELL						
288411		**750M**	12	64.00	5.33	
	(446872)		1 CS	64.00	5.33	**0.00**
HONORO VERA MONASTRELL ORG						
288416		**750M**	12	96.00	8.00	
	(446872)		1 CS	87.96	7.33	**8.04**
	(446872)		2 CS	80.04	6.67	**15.96**
	(446872)		5 CS	71.88	5.99	**24.12**
	(446872)		10 CS	63.96	5.33	**32.04**
HONORO VERA RED BLND +14						
503358		**750M**	12	96.00	8.00	
	(446872)		1 CS	87.96	7.33	**8.04**
	(446872)		2 CS	80.04	6.67	**15.96**
	(446872)		5 CS	71.88	5.99	**24.12**
HONORO VERA RIOJA						
15341		**750M**	12	96.00	8.00	
HONORO VERA ROSE						
503351	2015	**750M**	12	96.00	8.00	
	(446872)		1 BT	95.88	7.99	**0.01**
	(446872)		1 CS	87.96	7.33	**8.04**
	(446872)		2 CS	71.88	5.99	**24.12**
503364	2016	**750M**	12	96.00	8.00	
	(446872)		1 CS	87.96	7.33	**8.04**
	(446872)		2 CS	71.88	5.99	**24.12**
HONORO VERA WHT						
503333		**750M**	12	96.00	8.00	
	(446872)		1 CS	87.96	7.33	**8.04**
	(446872)		2 CS	80.04	6.67	**15.96**
	(446872)		5 CS	71.88	5.99	**24.12**
	(446872)		10 CS	63.96	5.33	**32.04**
JUAN GIL						
JUAN GIL 100 ANNIVERSARY RED						
503206		**1.5L**	6	175.00	29.17	
	(446872)		1 BT	167.92	27.99	**1.18**
JUAN GIL 100 ANNIVERSARY RED +14						
503204	+14	**750M**	12	165.00	13.75	
	(446872)		1 CS	165.00	13.75	**0.00**
	(446872)		2 CS	159.96	13.33	**5.04**
	(446872)		20 CS	155.88	12.99	**9.12**
JUAN GIL 18 +14 2012						
50327	2012 6PK +14	**750M**	6	152.00	25.33	
	(446872)		1 CS	149.96	24.99	**2.04**
	(446872)		2 CS	143.96	23.99	**8.04**
	(446872)		5 CS	128.00	21.33	**24.00**
JUAN GIL MONASTRELL MOURVEDRE						
503198	+14	**750M**	12	153.00	12.75	
	(446872)		1 CS	143.88	11.99	**9.12**
	(446872)		2 CS	135.96	11.33	**17.04**
	(446872)		5 CS	131.88	10.99	**21.12**
JUAN GIL MONASTRELL MOURVEDRE 1PK +14 3L						
503199	1PK +14	**3L**	1	50.00	50.00	
	(446872)		1 CS	50.00	50.00	**0.00**
JUAN GIL MUSCAT DRY						
503298		**750M**	12	88.00	7.33	
	(446872)		1 CS	83.92	6.99	**4.08**
	(446872)		2 CS	80.08	6.67	**7.92**
KENTIA						
KENTIA ALBARINO						
503299		**750M**	12	132.00	11.00	
	(455991)		1 BT	95.88	7.99	**3.01**
LAGAR DE CONDESA						
LAGAR DE CONDESA ALBARINO						
288431		**750M**	12	160.00	13.33	
	(455991)		1 BT	71.92	5.99	**7.34**
LAYA						
LAYA GARN\MONASTRELL						
288428		**750M**	12	96.00	8.00	
	(446872)		1 CS	87.96	7.33	**8.04**
	(446872)		2 CS	80.04	6.67	**15.96**
	(446872)		5 CS	71.88	5.99	**24.12**
	(446872)		10 CS	63.96	5.33	**32.04**
MAS DE CAN						
MAS DE CAN BLAU RED +14 2012						
14478	2012 6PK +14	**750M**	6	210.00	35.00	
MAS DE CAN BLAU RED +14 2011						
503347	2011 +14	**750M**	12	336.00	28.00	
	(455991)		1 BT	263.88	21.99	**6.01**
MIURA						
MIURA CLOS PISSARRA ARTISA RED						
468519	10	**750M**	12	200.00	16.67	
	(455991)		1 BT	155.84	12.99	**3.68**
MORCA						
MORCA GARNACHA +14 2014						
288482	2014 6PK +14	**750M**	6	190.00	31.67	
	(446872)		1 CS	179.92	29.99	**10.08**
REJON						
REJON TEMP +14						
288432	6PK +14	**750M**	6	228.00	38.00	
	(455991)		1 BT	131.94	21.99	**16.01**
SHANIA						
SHANIA MONASTRELL 4PK BIB 3L						
781052	4PK BIB	**3L**	4	60.00	15.00	
	(446872)		1 CS	51.96	12.99	**8.04**
	(446872)		2 CS	46.68	11.67	**13.32**
SHANIA SANGRIA						
781270		**750M**	12	90.00	7.50	
	(446872)		1 CS	87.96	7.33	**2.04**
	(446872)		2 CS	80.04	6.67	**9.96**
	(446872)		5 CS	71.88	5.99	**18.12**
SHANIA WHT 4PK BIB 3L						
781053	4PK BIB	**3L**	4	60.00	15.00	
	(446872)		1 CS	51.96	12.99	**8.04**
	(446872)		2 CS	46.68	11.67	**13.32**
SHAYA						
SHAYA HABIS VERDEJO 2011						
503304	2011 6PK	**750M**	6	129.00	21.50	
	(446872)		1 CS	129.00	21.50	**0.00**
	(446872)		2 CS	119.94	19.99	**9.06**
	(446872)		5 CS	113.94	18.99	**15.06**
SHAYA HABIS VERDEJO 2014						
503363	2014 6PK	**750M**	6	129.00	21.50	
	(446872)		1 CS	129.00	21.50	**0.00**
	(446872)		2 CS	119.94	19.99	**9.06**
	(446872)		5 CS	113.94	18.99	**15.06**
SHAYA VERDEJO						
503231		**750M**	12	143.88	11.99	
	(446872)		1 CS	135.96	11.33	**7.92**
	(446872)		2 CS	128.04	10.67	**15.84**
	(446872)		5 CS	119.88	9.99	**24.00**
TRIDENTE						
TRIDENTE MENCIA						
288417		**750M**	12	129.00	10.75	
	(455991)		1 BT	89.88	7.49	**3.26**
TRIDENTE TEMPRANILLO						
288410		**750M**	12	160.00	13.33	
	(446872)		1 CS	152.08	12.67	**7.92**
	(446872)		2 CS	143.92	11.99	**16.08**
UNITED STATES						
CALIFORNIA						
ACORN						
ACORN AXIOM RR SYRAH 2012						
781199	2012 6PK	**750M**	6	161.00	26.83	
	(426369)		1 BT	150.02	25.00	**1.83**
ACORN AXIOM RR SYRAH 2013						
781209	2013 6PK	**750M**	6	161.00	26.83	
	(426369)		1 BT	150.02	25.00	**1.83**
ACORN RR DOLCETTO 2011						
781079	2011 6PK	**750M**	6	161.00	26.83	
	(426369)		1 BT	144.02	24.00	**2.83**
	(426369)		1 CS	132.02	22.00	**28.98**
ACORN RR DOLCETTO 2012						
781206	2012 6PK	**750M**	6	161.00	26.83	
	(426369)		1 BT	144.02	24.00	**2.83**
	(426369)		1 CS	132.02	22.00	**28.98**
ACORN RR DOLCETTO 2013						
781237	2013 6PK	**750M**	6	161.00	26.83	
	(426369)		1 BT	144.02	24.00	**2.83**
	(426369)		1 CS	132.02	22.00	**28.98**
ACORN RR SANG 2012						
781078	2012 6PK	**750M**	6	161.00	26.83	
	(455991)		1 BT	59.96	9.99	**16.84**
ACORN RR SANG 2013						
781212	2013 6PK	**750M**	6	161.00	26.83	
	(426369)		1 CS	132.02	22.00	**28.98**
ACORN ZIN 2013						
781210	2013 6PK	**750M**	6	211.00	35.17	
	(426369)		1 BT	179.98	30.00	**5.17**
ANAKOTA						
ANAKOTA HELENA DAKOTA CAB 2012						
850587	2012 6PK	**750M**	6	600.00	100.00	
	(455998)		1 CS	389.94	64.99	**210.06**
ANAKOTA HELENA DAKOTA CAB 2013						
850995	2013 6PK	**750M**	6	600.00	100.00	
	(455998)		1 CS	439.98	73.33	**160.02**
ANAKOTA HELENA MONTANA CAB 2013						
851000	2013 6PK	**750M**	6	600.00	100.00	
	(455998)		1 CS	439.98	73.33	**160.02**
ANGELA						
ANGELA EST ABBOTT CLAIM P NOIR 2012						
126720	2012 6PK	**750M**	6	295.00	49.17	
	(426306)		1 CS	233.92	38.99	**61.08**
ARROWOOD						
ARROWOOD CAB RSV +14 2012						
127169	2012 6PK +14	**750M**	6	359.96	59.99	
	(457824)		1 BT	329.96	54.99	**5.00**

Item#	Vt/Asst	Size	BPC	Case Price	Bot Price	Disc
ARROWOOD KNIGHTS VLY CAB +14 2013						
127979	2013 +14	**750M**	12	367.00	30.58	
	(457824)		1 BT	299.92	24.99	**5.59**
	(457824)		1 CS	280.00	23.33	**87.00**
ARROWOOD PROPRIETARY SON RED +14 2013						
128731	2013	**750M**	12	490.00	40.83	
	(457824)		1 BT	479.92	39.99	**0.84**
	(457824)		1 CS	439.96	36.66	**50.04**
ARROWOOD SARALEE SYRAH						
126307	2011 +14	**750M**	12	288.00	24.00	
	(455991)		1 BT	119.88	9.99	**14.01**
ARROWOOD SON CAB						
127527	2013	**750M**	12	299.93	24.99	
	(457824)		1 BT	239.93	19.99	**5.00**
	(457824)		1 CS	227.93	18.99	**72.00**
	(457824)		2 CS	203.93	16.99	**96.00**
	(457824)		3 CS	191.93	15.99	**108.00**
128954	2014	**750M**	12	299.93	24.99	
	(457824)		1 BT	239.93	19.99	**5.00**
	(457824)		1 CS	227.93	18.99	**72.00**
	(457824)		2 CS	203.93	16.99	**96.00**
	(457824)		3 CS	191.93	15.99	**108.00**
ARROWOOD SON CAB +14 2014						
128815	2014 12PK +14	**375M**	12	123.00	10.25	
	(457824)		1 BT	119.88	9.99	**0.26**
ARROWOOD SON CAB +14 2012						
127170	2012 +14	**750M**	12	299.93	24.99	
	(457824)		1 BT	239.93	19.99	**5.00**
	(457824)		1 CS	227.93	18.99	**72.00**
	(457824)		2 CS	199.97	16.66	**99.96**
	(457824)		3 CS	179.93	14.99	**120.00**
ARROWOOD SON CAB SS +14 2013						
126002	2013 +14	**750M**	12	239.88	19.99	
	(457824)		1 CS	227.88	18.99	**12.00**
	(457824)		2 CS	199.92	16.66	**39.96**
	(457824)		3 CS	179.88	14.99	**60.00**
ARROWOOD SON CHARD						
127907	2014	**750M**	12	240.00	20.00	
	(457824)		1 BT	237.24	19.77	**0.23**
	(457824)		1 CS	155.88	12.99	**84.12**

ATALON

Item#	Vt/Asst	Size	BPC	Case Price	Bot Price	Disc
ATALON NAPA CAB +14 2011						
592741	2011 +14	**750M**	12	344.00	28.67	
	(421964)		1 CS	263.84	21.99	**80.16**
	(421964)		2 CS	209.96	17.50	**134.04**
ATALON NAPA CAB +14 2012						
592575	2012 +14	**750M**	12	299.93	24.99	
	(421964)		1 BT	287.93	23.99	**1.00**
	(421964)		1 CS	263.93	21.99	**36.00**
	(421964)		2 CS	239.93	19.99	**60.00**
ATALON PAULINE CUVEE RED +14 2012						
849960	2012 +14	**750M**	12	299.93	24.99	
	(421964)		1 CS	239.93	19.99	**60.00**
	(421964)		2 CS	203.93	16.99	**96.00**
ATALON SAUV BL						
849010		**750M**	12	192.00	16.00	
	(421964)		1 CS	155.88	12.99	**36.12**
	(421964)		2 CS	131.88	10.99	**60.12**

BLACK RIDGE WINE

Item#	Vt/Asst	Size	BPC	Case Price	Bot Price	Disc
BLACK RIDGE CAB						
164159		**750M**	12	107.93	8.99	
	(455991)		1 BT	47.93	3.99	**5.00**
BLACK RIDGE CHARD						
164158		**750M**	12	107.93	8.99	
	(455993)		1 BT	48.05	4.00	**4.99**
BLACK RIDGE MERLOT						
164157		**750M**	12	107.93	8.99	
	(449473)		1 BT	71.93	5.99	**3.00**
	(449473)		5 CS	64.25	5.35	**43.68**

BOOTLEG

Item#	Vt/Asst	Size	BPC	Case Price	Bot Price	Disc
BOOTLEG NAPA RED BLND						
505221	2012	**750M**	12	390.00	32.50	
	(441765)		1 CS	299.88	24.99	**90.12**
BOOTLEG PREQUEL RED BLND +14 2014						
11677	2014 +14	**750M**	12	344.00	28.67	
	(441765)		1 BT	323.84	26.99	**1.68**
	(441765)		1 CS	263.84	21.99	**80.16**
	(441765)		2 CS	239.84	19.99	**104.16**

BREWER CLIFTON

Item#	Vt/Asst	Size	BPC	Case Price	Bot Price	Disc
BREWER CLIFTON P NOIR +14 2014						
535651	2014 +14	**750M**	12	415.00	34.58	
BREWER CLIFTON S RITA CHARD +14 2015						
74903	2015 +14	**750M**	12	315.00	26.25	

BYRON

Item#	Vt/Asst	Size	BPC	Case Price	Bot Price	Disc
BYRON MHL P NOIR +14 MONUMNT 2012						
43587	2012 MONUMENT	**750M**	12	725.00	60.42	
	(427684)		1 BT	569.96	47.50	**12.92**
BYRON NIELSON P NOIR +14 2013						
43238	2013 6PK +14	**750M**	6	208.00	34.67	
	(427684)		1 CS	161.92	26.99	**46.08**

CAMBRIA

Item#	Vt/Asst	Size	BPC	Case Price	Bot Price	Disc
CAMBRIA BARBARAS VY P NOIR +14 2013						
851020	2013 +14	**750M**	12	775.00	64.58	
	(457735)		1 BT	719.92	59.99	**4.59**
	(457735)		1 CS	599.92	49.99	**175.08**
CAMBRIA BENCH BREAK P NOIR NL 2013						
850556	2013 NL	**750M**	12	344.00	28.67	
	(457735)		1 BT	207.92	17.33	**11.34**
	(457735)		1 CS	179.84	14.99	**164.16**
CAMBRIA BENCHBREAK CHARD						
847482	2014	**750M**	12	191.93	15.99	
	(457735)		1 CS	167.93	13.99	**24.00**
	(457735)		2 CS	155.93	12.99	**36.00**
CAMBRIA BENCHBREAK CHARD +14 2014						
847495	2014 12PK +14	**375M**	12	103.97	8.66	
	(457735)		1 CS	101.93	8.49	**2.04**
	(457735)		5 CS	83.93	6.99	**20.04**
CAMBRIA BENCHBREAK CHARD 1PK 3L 2014						
847489	2014 1PK	**3L**	1	50.00	50.00	
CAMBRIA BENCHBREAK CHARD SS						
850535	2014	**750M**	12	179.88	14.99	
	(457735)		1 CS	131.88	10.99	**48.00**
	(457735)		2 CS	119.88	9.99	**60.00**
CAMBRIA BNCHBRK P NOIR +14 2011						
849563	2011 +14	**750M**	12	344.00	28.67	
	(457735)		1 BT	215.84	17.99	**10.68**
	(457735)		1 CS	191.84	15.99	**152.16**
	(457735)		2 CS	179.84	14.99	**164.16**
CAMBRIA BNCHBRK P NOIR +14 2014						
850428	2014 +14	**750M**	12	344.00	28.67	
	(457735)		1 BT	207.92	17.33	**11.34**
	(457735)		1 CS	191.84	15.99	**152.16**
	(457735)		2 CS	179.84	14.99	**164.16**
CAMBRIA BNCHBRK P NOIR +14 3L 2014						
850429	2014 +14	**3L**	1	50.00	50.00	
CAMBRIA CLONE 4 CHARD						
42723	2014	**750M**	12	225.00	18.75	
	(427669)		1 CS	180.00	15.00	**45.00**
	(427669)		2 CS	155.88	12.99	**69.12**
9948	2015	**750M**	12	225.00	18.75	
	(427669)		1 CS	179.88	14.99	**45.12**
	(427669)		2 CS	155.88	12.99	**69.12**
	(427669)		3 CS	131.88	10.99	**93.12**
CAMBRIA CLONE 4 P NOIR +14 2014						
42701	2014 +14	**750M**	12	240.00	20.00	
	(427669)		1 CS	239.88	19.99	**0.12**
	(427669)		2 CS	191.88	15.99	**48.12**
CAMBRIA JULIAS P NOIR 2013						
847535	2013 12PK	**375M**	12	103.97	8.66	
	(457735)		1 CS	96.05	8.00	**7.92**
CAMBRIA ROSE OF P NOIR						
236	2016	**750M**	12	344.00	28.67	
	(457735)		1 CS	203.84	16.99	**140.16**
	(457735)		2 CS	179.84	14.99	**164.16**
CAMBRIA SYRAH +14						
847581	+14	**750M**	12	191.93	15.99	
	(457735)		1 CS	155.93	12.99	**36.00**
CAMBRIA VIOG						
847774		**750M**	12	153.00	12.75	
	(457735)		1 CS	149.94	12.50	**3.06**

CAPTURE

Item#	Vt/Asst	Size	BPC	Case Price	Bot Price	Disc
CAPTURE ALLIANCE RED +14 2012						
171514	2012 6PK +14	**750M**	6	440.00	73.33	
	(439626)		1 BT	299.96	49.99	**23.34**
	(439626)		1 CS	269.96	44.99	**170.04**
	(439626)		2 CS	239.96	39.99	**200.04**
CAPTURE INNOVANT SON RED +14 2013						
171540	2013 6PK +14	**750M**	6	272.00	45.33	
	(439626)		1 CS	200.00	33.33	**72.00**
CAPTURE TRADITION SAUV BL 2014						
171295	2014 12PK	**375M**	12	113.93	9.49	
	(455991)		1 BT	59.93	4.99	**4.50**
CAPTURE TRADITION SAUV BL +14 2014						
171284	2014 6PK +14	**750M**	6	150.00	25.00	
	(439626)		1 BT	149.94	24.99	**0.01**
	(439626)		1 CS	100.02	16.67	**49.98**
	(439626)		2 CS	77.94	12.99	**72.06**
CAPTURE TRADITION SAUV BL +14 2015						
13655	2015 6PK +14	**750M**	6	150.00	25.00	
	(439626)		1 CS	100.02	16.67	**49.98**
	(439626)		2 CS	77.94	12.99	**72.06**

CARDINALE

Item#	Vt/Asst	Size	BPC	Case Price	Bot Price	Disc
CARDINALE INTRADA SAUV BL						
592886	2015	**750M**	12	487.00	40.58	
	(451662)		1 CS	487.00	40.58	**0.00**
CARDINALE NAPA CAB 2005						
850517	2005 6PK	**750M**	6	1450.00	241.67	
	(451662)		1 CS	1313.92	218.99	**136.08**
CARDINALE NAPA CAB +14 2007						
850682	2007 6PK +14	**750M**	6	1500.00	250.00	
	(451662)		1 BT	1313.94	218.99	**31.01**
CARDINALE NAPA CAB +14 2013						
850763	2013 6PK +14	**750M**	6	1200.00	200.00	
	(451662)		1 CS	1019.94	169.99	**180.06**
CARDINALE NAPA CAB VERT 09/10/11						
850510	3PK VERT 09/10/11	**750M**	3	720.00	240.00	
	(451662)		1 CS	510.00	170.00	**210.00**

CARMEL ROAD

Item#	Vt/Asst	Size	BPC	Case Price	Bot Price	Disc
CARMEL RD BARRYMORE P GRIGIO						
592634	15/16	**750M**	12	176.00	14.67	
	(456570)		1 BT	143.84	11.99	**2.68**
CARMEL RD BARRYMORE ROSE PNOIR						
592921	2016	**750M**	12	176.00	14.67	
	(456570)		1 CS	143.84	11.99	**32.16**
CARMEL RD DREWS BLND P NOIR						
592640	2013	**750M**	12	212.00	17.67	
	(456570)		1 BT	191.84	15.99	**1.68**
	(456570)		1 CS	167.84	13.99	**44.16**
CARMEL RD MONTEREY CHARD UNOAK NL						
592764	12PK NL	**375M**	12	88.01	7.33	
	(455991)		1 BT	23.93	1.99	**5.34**
CARMEL RD MONTEREY CHARD UNOAK NL						
592752	NL	**750M**	12	151.92	12.66	
	(456570)		1 CS	131.88	10.99	**20.04**
	(456570)		2 CS	119.88	9.99	**32.04**
CARMEL RD MONTEREY P NOIR						
592613		**750M**	12	184.01	15.33	
	(456570)		1 BT	160.01	13.33	**2.00**
	(456570)		1 CS	143.93	11.99	**40.08**
	(456570)		2 CS	131.93	10.99	**52.08**
CARMEL RD PANORAMA VYD P NOIR +14 2012						
592861	2012 6PK +14	**750M**	6	156.00	26.00	
	(455991)		1 BT	79.98	13.33	**12.67**
CARMEL ROAD RIES UNOAKED NL						
592632	NL	**750M**	12	167.93	13.99	
	(455993)		1 BT	107.93	8.99	**5.00**

CARNEROS HILLS

Item#	Vt/Asst	Size	BPC	Case Price	Bot Price	Disc
CARNEROS HILL P NOIR +14 2013						
847825	2013 +14	**750M**	12	299.93	24.99	
	(448800)		1 CS	223.97	18.66	**75.96**

CENYTH

Item#	Vt/Asst	Size	BPC	Case Price	Bot Price	Disc
CENYTH RED BLND 2012						
515629	2012 6PK	**750M**	6	288.02	48.00	
	(454239)		1 BT	239.96	39.99	**8.01**
	(454239)		1 CS	221.96	36.99	**66.06**
	(454239)		2 CS	200.00	33.33	**88.02**
CENYTH RED BLND 2014						
516024	2014 6PK	**750M**	6	288.02	48.00	
	(454239)		1 BT	239.96	39.99	**8.01**
	(454239)		1 CS	221.96	36.99	**66.06**
	(454239)		2 CS	200.00	33.33	**88.02**

CHAMP DE REVES

Item#	Vt/Asst	Size	BPC	Case Price	Bot Price	Disc
CHAMP DE REVES LE MEILL P NOIR +14 2011						
388395	2011 +14	**750M**	12	545.00	45.42	
	(455991)		1 BT	299.84	24.99	**20.43**
CHAMP DE REVES P NOIR +14 2012						
849336	2012 +14	**750M**	12	391.00	32.58	
	(448800)		1 CS	299.92	24.99	**91.08**
	(448800)		2 CS	239.92	19.99	**151.08**
CHAMP DE REVES P NOIR +14 2013						
848049	2013 +14	**750M**	12	391.00	32.58	
	(448800)		1 CS	299.92	24.99	**91.08**
	(448800)		2 CS	239.92	19.99	**151.08**

CHARDENET

Item#	Vt/Asst	Size	BPC	Case Price	Bot Price	Disc
CHARDENET CARN COTEAU BL CHARD 2012						
847814	2012 6PK	**750M**	6	223.00	37.17	
	(446486)		1 CS	79.96	13.33	**143.04**
	(446486)		2 CS	71.92	11.99	**151.08**
CHARDENET CARN COTEAU BL CHARD 2015						
864	2015 6PK	**750M**	6	223.00	37.17	
	(446486)		1 CS	79.96	13.33	**143.04**
	(446486)		2 CS	71.92	11.99	**151.08**
CHARDENET DURELL SON CHARD +14 2013						
847828	2013 6PK +14	**750M**	6	305.00	50.83	
	(446486)		1 CS	119.96	19.99	**185.04**
	(446486)		2 CS	95.96	15.99	**209.04**

Item#	Vt/Asst	Size	BPC	Case Price	Bot Price	Disc
CHARDENET DURELL SON CHARD +14 2014						
847846	2014 6PK +14	**750M**	6	305.00	50.83	
	(446486)		1 CS	119.96	19.99	**185.04**
	(446486)		2 CS	95.96	15.99	**209.04**

COPAIN

Item#	Vt/Asst	Size	BPC	Case Price	Bot Price	Disc
COPAIN KISER EN HAUT P NOIR						
480698	2012	**750M**	12	725.00	60.42	
	(449574)		1 BT	599.84	49.99	**10.43**
COPAIN LAURELES GRADE CHARD						
480703	2013	**750M**	12	535.00	44.58	
	(449574)		1 BT	455.92	37.99	**6.59**
COPAIN LES VOISINS CHARD						
480721	2015	**750M**	12	299.93	24.99	
	(449574)		1 CS	239.93	19.99	**60.00**
	(449574)		2 CS	227.93	18.99	**72.00**
18634	2016	**750M**	12	299.93	24.99	
	(449574)		1 CS	239.93	19.99	**60.00**
	(449574)		2 CS	227.93	18.99	**72.00**
COPAIN LES VOISINS P NOIR						
480268	2013	**750M**	12	390.00	32.50	
	(449574)		1 CS	299.88	24.99	**90.12**
	(449574)		2 CS	239.88	19.99	**150.12**
480714	2014	**750M**	12	390.00	32.50	
	(449574)		1 CS	299.88	24.99	**90.12**
	(449574)		2 CS	239.88	19.99	**150.12**
480719	2015	**750M**	12	390.00	32.50	
	(449574)		1 CS	299.88	24.99	**90.12**
	(449574)		2 CS	239.88	19.99	**150.12**
COPAIN LES VOISINS SYRAH						
480706	2012	**750M**	12	390.00	32.50	
	(449574)		1 CS	299.88	24.99	**90.12**
480715	2014	**750M**	12	390.00	32.50	
	(449574)		1 CS	299.88	24.99	**90.12**
COPAIN MONUMENT TREE P NOIR						
480712	2012	**750M**	12	630.00	52.50	
	(449574)		1 BT	479.88	39.99	**12.51**
COPAIN TOUS ENSEMBLE CHARD						
480704	2014	**750M**	12	275.00	22.92	
	(449574)		1 CS	215.84	17.99	**59.16**
	(449574)		2 CS	179.84	14.99	**95.16**
480713	2015	**750M**	12	275.00	22.92	
	(449574)		1 CS	215.84	17.99	**59.16**
	(449574)		2 CS	179.84	14.99	**95.16**
18631	2016	**750M**	12	275.00	22.92	
	(449574)		1 CS	215.84	17.99	**59.16**
	(449574)		2 CS	179.84	14.99	**95.16**
COPAIN TOUS ENSEMBLE P NOIR						
480723	2015	**750M**	12	299.93	24.99	
	(449574)		1 CS	239.93	19.99	**60.00**
	(449574)		2 CS	191.93	15.99	**108.00**
18632	2016	**750M**	12	299.93	24.99	
	(449574)		1 CS	239.93	19.99	**60.00**
	(449574)		2 CS	191.93	15.99	**108.00**
COPAIN TOUS ENSEMBLE ROSE						
480705	2015	**750M**	12	225.00	18.75	
	(449574)		1 CS	215.88	17.99	**9.12**
	(449574)		2 CS	159.96	13.33	**65.04**
480736	2016	**750M**	12	225.00	18.75	
	(449574)		1 CS	215.88	17.99	**9.12**
	(449574)		2 CS	159.96	13.33	**65.04**
COPAIN TOUS ENSEMBLE SYRAH						
480708	2013 +14	**750M**	12	315.00	26.25	
	(449574)		1 CS	239.88	19.99	**75.12**
480697	2014	**750M**	12	299.93	24.99	
	(449574)		1 CS	239.93	19.99	**60.00**
480724	2015	**750M**	12	299.93	24.99	
	(449574)		1 CS	239.93	19.99	**60.00**
COPAIN WENDLING ANDERSN P NOIR						
480709	2013	**750M**	12	583.00	48.58	
	(449574)		1 BT	455.92	37.99	**10.59**

EDMEADES

Item#	Vt/Asst	Size	BPC	Case Price	Bot Price	Disc
EDMEADES MENDOCINO ZIN						
754034		**750M**	12	160.01	13.33	
	(438706)		1 BT	136.01	11.33	**2.00**
	(438706)		3 CS	119.93	9.99	**40.08**

FORTRESS

Item#	Vt/Asst	Size	BPC	Case Price	Bot Price	Disc
FORTRESS SON CAB +14 2013						
753161	2013 +14	**750M**	12	280.00	23.33	
	(439982)		1 CS	239.92	19.99	**40.08**
	(439982)		2 CS	200.08	16.67	**79.92**
	(439982)		3 CS	167.92	13.99	**112.08**

FREEMARK

Item#	Vt/Asst	Size	BPC	Case Price	Bot Price	Disc
FREEMARK ABBEY BOSCHE CAB +14 2011						
512686	2011 6PK +14	**750M**	6	479.96	79.99	
	(435283)		1 CS	479.96	79.99	**0.00**
FREEMARK ABBEY BOSCHE CAB +14 2012						
512724	2012 6PK +14	**750M**	6	655.00	109.17	
	(435283)		1 BT	509.92	84.99	**24.18**
	(435283)		1 CS	479.92	79.99	**175.08**
FREEMARK ABBEY BOSCHE CAB +14 2013						
516023	2013 6PK +14	**750M**	6	655.00	109.17	
	(435283)		1 BT	509.92	84.99	**24.18**
	(435283)		1 CS	479.92	79.99	**175.08**
FREEMARK ABBEY CAB						
515750	2012	**750M**	12	359.93	29.99	
	(429117)		1 CS	347.93	28.99	**12.00**
	(429117)		2 CS	323.93	26.99	**36.00**
	(429117)		15 CS	311.93	25.99	**48.00**
513027	2013	**750M**	12	480.00	40.00	
	(429117)		1 CS	399.96	33.33	**80.04**
	(429117)		2 CS	347.88	28.99	**132.12**
FREEMARK ABBEY CHARD +14 2013						
515592	2013 +14	**750M**	12	265.00	22.08	
	(429117)		1 BT	263.92	21.99	**0.09**
	(429117)		1 CS	215.92	17.99	**49.08**
FREEMARK ABBEY CHARD +14 2014						
512795	2014 +14	**750M**	12	265.00	22.08	
	(429117)		1 BT	263.92	21.99	**0.09**
	(429117)		1 CS	215.92	17.99	**49.08**
FREEMARK ABBEY CHARD +14 2015						
516078	2015 +14	**750M**	12	265.00	22.08	
	(429117)		1 BT	263.92	21.99	**0.09**
	(429117)		1 CS	215.92	17.99	**49.08**
FREEMARK ABBEY KNIGHTS VLY CAB						
516029	2013	**750M**	12	359.93	29.99	
	(429117)		1 CS	347.93	28.99	**12.00**
	(429117)		2 CS	323.93	26.99	**36.00**
FREEMARK ABBEY MERLOT +14 2013						
515591	2013 +14	**750M**	12	300.00	25.00	
	(429117)		1 CS	263.88	21.99	**36.12**
	(429117)		2 CS	239.88	19.99	**60.12**
FREEMARK ABBEY RUTH CAB +14 2012						
513595	2012 6PK +14	**750M**	6	383.00	63.83	
	(429117)		1 CS	251.96	41.99	**131.04**
	(429117)		2 CS	239.96	39.99	**143.04**
FREEMARK ABBEY SAUV BL						
516082	2016	**750M**	12	239.88	19.99	
	(429117)		1 CS	203.88	16.99	**36.00**
	(429117)		2 CS	191.88	15.99	**48.00**
FREEMARK ABBEY SYC CAB 1999						
512623	1999 6PK	**750M**	6	800.00	133.33	
	(435283)		1 CS	696.02	116.00	**103.98**
FREEMARK ABBEY SYC CAB 2011						
515804	2011 6PK	**750M**	6	635.00	105.83	
	(435283)		1 BT	539.96	89.99	**15.84**
FREEMARK ABBEY SYC CAB +14 2005						
512680	2005 6PK +14	**750M**	6	635.00	105.83	
	(435283)		1 BT	539.96	89.99	**15.84**
FREEMARK ABBEY SYC CAB +14 2013						
13239	2013 6PK +14	**750M**	6	635.00	105.83	
	(435283)		1 BT	539.96	89.99	**15.84**
FREEMARK ABBEY VIOG +14 2013						
515597	2013 +14	**750M**	12	205.00	17.08	
	(429117)		1 BT	203.92	16.99	**0.09**
	(429117)		1 CS	179.92	14.99	**25.08**

GALERIE

Item#	Vt/Asst	Size	BPC	Case Price	Bot Price	Disc
GALERIE KNIGHTS VLY SAUV BL EQUITEM ED 2015						
515824	2015 EQUITEM ED	**750M**	12	299.93	24.99	
	(439729)		1 CS	239.93	19.99	**60.00**
	(439729)		2 CS	203.93	16.99	**96.00**
	(439729)		3 CS	179.93	14.99	**120.00**
GALERIE LATRO KNIGHTS CAB 2013						
848132	2013 6PK	**750M**	6	295.00	49.17	
	(439729)		1 BT	220.00	36.67	**12.50**
	(439729)		1 CS	199.96	33.33	**95.04**
	(439729)		3 CS	179.92	29.99	**115.08**
	(439729)		10 CS	149.92	24.99	**145.08**
GALERIE NAPA SAUV BL NAISSNCE ED 2014						
515714	2014 NAISSNCE ED	**750M**	12	299.93	24.99	
	(439729)		1 CS	239.93	19.99	**60.00**
	(439729)		2 CS	203.93	16.99	**96.00**
	(439729)		3 CS	179.93	14.99	**120.00**
GALERIE NAPA SAUV BL NAISSNCE ED 2015						
515849	2015 NAISSNCE ED	**750M**	12	299.93	24.99	
GALERIE PLEINAIR NAPA CAB +14 2013						
848133	2013 6PK +14	**750M**	6	295.00	49.17	
	(439729)		1 BT	220.00	36.67	**12.50**
	(439729)		1 CS	199.96	33.33	**95.04**
	(439729)		2 CS	179.92	29.99	**115.08**
	(439729)		10 CS	149.92	24.99	**145.08**
GALERIE TERRACEA NAPA VLY RIES						
848134	2015	**750M**	12	255.00	21.25	
	(439729)		1 BT	239.88	19.99	**1.26**
1924	2016	**750M**	12	255.00	21.25	

HARTFORD

Item#	Vt/Asst	Size	BPC	Case Price	Bot Price	Disc
HARTFORD CT 3 VIRTUES CHARD +14 2016						
17230	2016 +14	**750M**	12	288.00	24.00	
	(451350)		1 CS	271.92	22.66	**16.08**
	(451350)		2 CS	239.88	19.99	**48.12**
	(451350)		5 CS	191.88	15.99	**96.12**
HARTFORD CT 4 HEARTS CHARD +14 2015						
592896	2015 +14	**750M**	12	360.00	30.00	
	(451350)		1 CS	359.88	29.99	**0.12**
	(451350)		2 CS	339.96	28.33	**20.04**
HARTFORD CT 7 BENCH CHARD +14 2013						
592923	2013 6PK+14	**750M**	6	299.96	49.99	
	(451350)		1 CS	275.96	45.99	**24.00**
HARTFORD CT 7 BENCH P NOIR 2013						
592252	2013 6PK	**750M**	6	299.96	49.99	
	(451350)		1 CS	275.96	45.99	**24.00**
HARTFORD CT ARRENDEL P NOIR +14 2014						
592891	2014 6PK	**750M**	6	450.02	75.00	
	(451350)		1 BT	371.96	61.99	**13.01**
HARTFORD CT BLLFLWR ARC P NOIR +14 2015						
2016	2015 +14	**750M**	12	384.00	32.00	
	(451350)		1 CS	239.88	19.99	**144.12**
HARTFORD CT FAR CST CHARD +14 2011						
849540	2011 6PK +14	**750M**	6	299.96	49.99	
	(455991)		1 BT	155.96	25.99	**24.00**
HARTFORD CT FAR CST CHARD +14 2013						
850543	2013 6PK +14	**750M**	6	299.96	49.99	
	(455991)		1 BT	179.96	29.99	**20.00**
HARTFORD CT FAR CST P NOIR +14 2013						
847804	2013 6PK +14	**750M**	6	356.00	59.33	
	(455991)		1 BT	209.96	34.99	**24.34**
HARTFORD CT FAR CST P NOIR +14 2014						
13688	2014 6PK +14	**750M**	6	356.00	59.33	
	(451350)		1 CS	275.96	45.99	**80.04**
HARTFORD CT FOG DANCE CHARD +14 2014						
592910	2014 6PK +14	**750M**	6	329.94	54.99	
	(451350)		1 CS	275.94	45.99	**54.00**
HARTFORD CT FOG DANCE P NOIR 2014						
592590	2014 6PK	**750M**	6	359.96	59.99	
	(451350)		1 CS	275.96	45.99	**84.00**
HARTFORD CT HAILEYS P NOIR +14 2014						
9946	2014 6PK +14	**750M**	6	329.94	54.99	
	(451350)		1 CS	275.94	45.99	**54.00**
HARTFORD CT HIGHWIRE ZIN +14 2013						
849964	2013 +14	**750M**	12	479.88	39.99	
	(451350)		1 CS	467.88	38.99	**12.00**
HARTFORD CT HIGHWIRE ZIN +14 2014						
9952	2014 +14	**750M**	12	479.88	39.99	
	(451350)		1 CS	467.88	38.99	**12.00**
HARTFORD CT JENNIFERS P NOIR 2012						
592235	2012 6PK	**750M**	6	389.96	64.99	
	(455991)		1 BT	179.96	29.99	**35.00**
HARTFORD CT JENNIFERS P NOIR 2013						
592911	2013 6PK	**750M**	6	389.96	64.99	
	(451350)		1 CS	275.96	45.99	**114.00**
HARTFORD CT LANDS EDGES P NOIR +14 2014						
848141	2014 +14	**750M**	12	400.01	33.33	
	(451350)		1 CS	371.93	30.99	**28.08**
HARTFORD CT MACLEANS P NOIR +14 2014						
847876	2014 6PK +14	**750M**	6	329.96	54.99	
	(451350)		1 CS	275.96	45.99	**54.00**
HARTFORD CT MARIN P NOIR +14 2014						
13686	2014 6PK +14	**750M**	6	329.94	54.99	
	(451350)		1 CS	275.94	45.99	**54.00**
HARTFORD CT MULDUNE TRL P NOIR +14 2014						
592920	2014 6PK +14	**750M**	6	329.96	54.99	
	(451350)		1 CS	275.96	45.99	**54.00**
HARTFORD CT RR CHARD +14 2015						
592890	2015 +14	**750M**	12	288.00	24.00	
	(451350)		1 CS	271.92	22.66	**16.08**
	(451350)		2 CS	239.88	19.99	**48.12**
	(451350)		5 CS	191.88	15.99	**96.12**
HARTFORD CT RR CHARD +14 1.5L 2013						
592405	2013 +14	**1.5L**	6	150.00	25.00	
	(451350)		1 CS	150.00	25.00	**0.00**
HARTFORD CT RR P NOIR +14 2012						
592381	2012 12PK +14	**375M**	12	200.00	16.67	
	(455991)		1 BT	95.84	7.99	**8.68**
HARTFORD CT RR P NOIR +14 2014						
592539	2014 12PK +14	**375M**	12	200.00	16.67	
	(451350)		1 CS	155.84	12.99	**44.16**
HARTFORD CT RR P NOIR +14 2012						
592373	2012 +14	**750M**	12	347.93	28.99	
	(451350)		1 BT	311.93	25.99	**3.00**
	(451350)		1 CS	287.93	23.99	**60.00**
	(451350)		3 CS	239.93	19.99	**108.00**
HARTFORD CT RR P NOIR +14 2014						
592525	2014 +14	**750M**	12	347.93	28.99	
	(451350)		1 CS	335.93	27.99	**12.00**
	(451350)		2 CS	299.93	24.99	**48.00**

Item#	Vt/Asst	Size	BPC	Case Price	Bot Price	Disc
HARTFORD CT RR P NOIR +14 1.5L 2013						
592407	2013 +14	**1.5L**	6	150.00	25.00	
	(451350)		1 CS	150.00	25.00	**0.00**
HARTFORD CT RR P NOIR +14 1.5L 2015						
592907	2015 +14	**1.5L**	6	150.00	25.00	
	(451350)		1 CS	150.00	25.00	**0.00**
HARTFORD CT RR ROSE OF P NOIR						
10436	2016	**750M**	12	288.00	24.00	
	(451350)		1 CS	239.88	19.99	**48.12**
HARTFORD CT SEASCAPE CHARD +14 2014						
847855	2014 6PK +14	**750M**	6	329.94	54.99	
	(451350)		1 CS	299.94	49.99	**30.00**
HARTFORD CT STONECOTE CHARD +14 2013						
592899	2013 6PK +14	**750M**	6	299.96	49.99	
	(451350)		1 CS	275.96	45.99	**24.00**
HARTFORD CT STONECOTE CHARD +14 2011						
592368	2011 6PK	**750M**	6	299.96	49.99	
	(455991)		1 BT	155.96	25.99	**24.00**
HARTFORD CT STONECOTE CHARD +14 2012						
592389	2012 6PK+14	**750M**	6	299.96	49.99	
	(455991)		1 BT	209.96	34.99	**15.00**
HARTFORD CT VLVT SIS P NOIR +14 2014						
847875	2014 6PK +14	**750M**	6	278.35	46.39	
	(451350)		1 BT	275.95	45.99	**0.40**

HARTFORD FAMILY

Item#	Vt/Asst	Size	BPC	Case Price	Bot Price	Disc
HARTFORD CT JOLENE VYD ZIN +14 2013						
592355	2013 +14	**750M**	12	539.93	44.99	
	(451350)		1 CS	467.93	38.99	**72.00**
HARTFORD CT RR FANUCCHI ZIN						
592552	2014	**750M**	12	539.93	44.99	
	(451350)		1 BT	467.93	38.99	**6.00**
HARTFORD CT RR FANUCCHI ZIN +14 2012						
847834	2012 +14	**750M**	12	539.93	44.99	
	(451350)		1 BT	467.93	38.99	**6.00**
HARTFORD DINAS ZIN						
592262	2012	**750M**	12	539.93	44.99	
	(455993)		1 BT	480.05	40.00	**4.99**
HARTFORD RR ZIN +14 2015						
592922	2015 +14	**750M**	12	360.05	30.00	
	(451350)		1 BT	299.93	24.99	**5.01**
	(451350)		1 CS	287.93	23.99	**72.12**
	(451350)		2 CS	239.93	19.99	**120.12**

JACKSON ESTATE

Item#	Vt/Asst	Size	BPC	Case Price	Bot Price	Disc
JACKSON EST ANDERSON P NOIR +14 2015						
422283	2015 6PK +14	**750M**	6	119.94	19.99	
	(456902)		1 CS	107.94	17.99	**12.00**
	(456902)		2 CS	89.94	14.99	**30.00**
JACKSON EST S MARIA CHARD +14 2013						
422220	2013 6PK +14	**750M**	6	113.00	18.83	
	(456902)		1 BT	101.96	16.99	**1.84**
	(456902)		1 CS	89.96	14.99	**23.04**
	(456902)		2 CS	77.96	12.99	**35.04**
K JACKSON CAMELOT CHARD +14 2013						
847041	2013 6PK +14	**750M**	6	152.00	25.33	
	(433165)		1 BT	117.26	19.54	**5.79**
	(433165)		1 CS	113.96	18.99	**38.04**
K JACKSON HAWKEYE CAB +14 2012						
850177	2012 6PK +14	**750M**	6	272.00	45.33	
	(433165)		1 BT	227.96	37.99	**7.34**
	(433165)		1 CS	209.96	34.99	**62.04**
K JACKSON OUTLAND P NOIR EST +14 2013						
850507	2013 6PK +14	**750M**	6	174.00	29.00	
	(433165)		1 BT	149.94	24.99	**4.01**
	(433165)		1 CS	131.94	21.99	**42.06**
K JACKSON OUTLAND P NOIR EST +14 2014						
850829	2014 6PK +14	**750M**	6	174.00	29.00	
	(433165)		1 BT	149.94	24.99	**4.01**
	(433165)		1 CS	131.94	21.99	**42.06**

KINTON S BARBERA

Item#	Vt/Asst	Size	BPC	Case Price	Bot Price	Disc
KINTONS BARBARA SYRAH +14						
592011		**750M**	12	170.00	14.17	
	(455991)		1 BT	83.84	6.99	**7.18**

LA CREMA

Item#	Vt/Asst	Size	BPC	Case Price	Bot Price	Disc
LA CREMA 9 BRL P NOIR +14 2013						
847418	2013 6PK +14	**750M**	6	359.96	59.99	
	(446796)		1 CS	329.96	54.99	**30.00**
LA CREMA ANDERSON P NOIR +14 2013						
850482	2013 6PK +14	**750M**	6	200.00	33.33	
	(457525)		1 CS	179.96	29.99	**20.04**
LA CREMA ARROYO SECO P NOIR +14 2012						
849349	2012 6PK +14	**750M**	6	190.00	31.67	
	(457525)		1 CS	143.92	23.99	**46.08**
LA CREMA CARN CHARD 2015						
848140	2015 6PK	**750M**	6	144.02	24.00	
	(457525)		1 BT	119.96	19.99	**4.01**
LA CREMA CARN CHARD +14 2014						
850551	2014 6PK +14	**750M**	6	144.02	24.00	
	(457525)		1 BT	119.96	19.99	**4.01**
LA CREMA CARN P NOIR +14 2014						
850960	2014 6PK +14	**750M**	6	167.96	27.99	
	(457525)		1 CS	143.96	23.99	**24.00**
LA CREMA CHARD KELLI ANN						
16831	2015	**750M**	6	167.96	27.99	
	(457525)		1 BT	155.96	25.99	**2.00**
	(457525)		1 CS	152.00	25.33	**15.96**
LA CREMA CHARD SARALEES						
16796	2015	**750M**	6	167.96	27.99	
	(457525)		1 BT	155.96	25.99	**2.00**
	(457525)		1 CS	152.00	25.33	**15.96**
LA CREMA DUNDEE HILLS P NOIR						
847515	2013	**750M**	12	449.88	37.49	
	(446796)		1 BT	347.88	28.99	**8.50**
LA CREMA EOLA AMITY CHARD						
847518	2013	**750M**	12	390.00	32.50	
	(446796)		1 BT	275.88	22.99	**9.51**
LA CREMA EOLA AMITY P NOIR						
847524	2013	**750M**	12	449.88	37.49	
	(446796)		1 BT	347.88	28.99	**8.50**
LA CREMA FOG VEIL P NOIR +14 2015						
16829	2015 6PK +14	**750M**	6	200.00	33.33	
	(457525)		1 CS	200.00	33.33	**0.00**
LA CREMA MONT P NOIR						
847712	2013	**750M**	12	203.93	16.99	
	(457160)		1 BT	184.01	15.33	**1.66**
	(457160)		1 CS	176.09	14.67	**27.84**
	(457160)		3 CS	160.01	13.33	**43.92**
847713	2014	**750M**	12	203.93	16.99	
	(457160)		1 BT	184.01	15.33	**1.66**
	(457160)		1 CS	167.93	13.99	**36.00**
	(457160)		2 CS	155.93	12.99	**48.00**
	(457160)		3 CS	143.93	11.99	**60.00**
9798	2015	**750M**	12	203.93	16.99	
	(457160)		1 BT	184.01	15.33	**1.66**
	(457160)		1 CS	176.09	14.67	**27.84**
	(457160)		2 CS	167.93	13.99	**36.00**
	(457160)		3 CS	151.97	12.66	**51.96**
LA CREMA MONT ROSE						
847806	2016	**750M**	12	288.00	24.00	
	(457160)		1 CS	179.88	14.99	**108.12**
	(457160)		3 CS	155.88	12.99	**132.12**
LA CREMA MONTEREY CHARD						
847338		**750M**	12	191.93	15.99	
	(457160)		1 BT	160.01	13.33	**2.66**
	(457160)		1 CS	143.93	11.99	**48.00**
	(457160)		3 CS	131.93	10.99	**60.00**
LA CREMA MONTEREY P GRIS						
848722		**750M**	12	167.96	14.00	
	(457160)		1 BT	143.84	11.99	**2.01**
	(457160)		2 CS	119.84	9.99	**48.12**
LA CREMA P NOIR SHELL RIDGE						
16795	2015	**750M**	6	200.00	33.33	
	(457525)		1 CS	200.00	33.33	**0.00**
LA CREMA RIBBON RIDGE P NOIR						
850636	2013	**750M**	12	449.88	37.49	
	(446796)		1 BT	347.88	28.99	**8.50**
LA CREMA RR CHARD 2015						
850689	2015 6PK	**750M**	6	131.96	21.99	
	(457525)		1 BT	119.96	19.99	**2.00**
	(457525)		2 CS	107.96	17.99	**24.00**
LA CREMA RR CHARD +14 1.5L						
592180	+14	**1.5L**	6	150.00	25.00	
LA CREMA RR P NOIR 2014						
850663	2014 6PK	**750M**	6	167.96	27.99	
	(457525)		1 BT	149.96	24.99	**3.00**
	(457525)		3 CS	119.96	19.99	**48.00**
LA CREMA RR P NOIR +14 1.5L						
848096	13 +14	**1.5L**	6	250.00	41.67	
LA CREMA SON CHARD						
847344		**750M**	12	191.93	15.99	
	(457525)		1 BT	184.01	15.33	**0.66**
	(457525)		3 CS	160.01	13.33	**31.92**
	(457525)		5 CS	155.93	12.99	**36.00**
LA CREMA SON CHARD 2013						
847342	2013 12PK	**375M**	12	107.93	8.99	
	(457525)		1 BT	95.93	7.99	**1.00**
LA CREMA SON CHARD 2014						
847348	2014 12PK	**375M**	12	107.93	8.99	
	(457525)		1 BT	95.93	7.99	**1.00**
LA CREMA SON CHARD 2015						
3510	2015 12PK	**375M**	12	107.93	8.99	
	(457525)		1 BT	95.93	7.99	**1.00**
LA CREMA SON P NOIR						
850751	2014	**750M**	12	230.00	19.17	
	(457525)		1 BT	227.84	18.99	**0.18**
	(457525)		1 CS	207.92	17.33	**22.08**
3089	2015	**750M**	12	230.00	19.17	
	(457525)		1 BT	227.84	18.99	**0.18**
	(457525)		1 CS	207.92	17.33	**22.08**
LA CREMA SON P NOIR 2013						
847333	2013 12PK	**375M**	12	119.88	9.99	
LA CREMA SON P NOIR 2014						
847410	2014 12PK	**375M**	12	119.88	9.99	
	(457525)		1 CS	119.88	9.99	**0.00**
LA CREMA WLM VLY P NOIR +14 2014						
850730	2014 6PK +14	**750M**	6	167.96	27.99	
	(457525)		1 CS	119.96	19.99	**48.00**
	(457525)		2 CS	107.96	17.99	**60.00**
	(457525)		3 CS	89.96	14.99	**78.00**
LA CREMA YAMHILL CARLTN P NOIR						
850641	2013	**750M**	12	583.00	48.58	
	(455991)		1 BT	299.92	24.99	**23.59**

LA JOTA

Item#	Vt/Asst	Size	BPC	Case Price	Bot Price	Disc
LA JOTA HOWELL MTN CAB 2012						
512535	2012 6PK	**750M**	6	384.00	64.00	
	(428297)		1 CS	299.94	49.99	**84.06**
LA JOTA HOWELL MTN CAB 2013						
515854	2013 6PK	**750M**	6	472.00	78.67	
	(428297)		1 BT	400.00	66.67	**12.00**
	(428297)		1 CS	359.92	59.99	**112.08**
LA JOTA HOWELL MTN CAB +14 2003						
512548	2003 6PK +14	**750M**	6	500.00	83.33	
	(428297)		1 CS	388.04	64.67	**111.96**
LA JOTA HOWELL MTN CAB +14 1.5L 2012						
512556	2012 +14	**1.5L**	6	675.00	112.50	
	(428297)		1 BT	629.94	104.99	**7.51**
LA JOTA HOWELL MTN CAB +14 1.5L 2013						
515925	2013 +14	**1.5L**	6	675.00	112.50	
	(428297)		1 BT	629.94	104.99	**7.51**
LA JOTA HOWELL MTN CAB FRANC +14 2013						
514941	2013 6PK +14	**750M**	6	384.00	64.00	
	(428297)		1 CS	359.94	59.99	**24.06**
LA JOTA WS KEYES MERLOT +14 2013						
515846	2013 3PK +14	**750M**	3	384.00	128.00	
	(428297)		1 BT	299.97	99.99	**28.01**

LEGACY WINE

Item#	Vt/Asst	Size	BPC	Case Price	Bot Price	Disc
LEGACY CAB +14 2012						
592241	2012 6PK +14	**750M**	6	500.00	83.33	
	(443458)		1 BT	479.96	79.99	**3.34**
	(443458)		1 CS	400.04	66.67	**99.96**

LIBERATED

Item#	Vt/Asst	Size	BPC	Case Price	Bot Price	Disc
LIBERATED MONT P NOIR						
847386		**750M**	12	176.00	14.67	
	(439250)		1 CS	155.84	12.99	**20.16**
	(439250)		3 CS	131.84	10.99	**44.16**
LIBERATED SON CAB						
847394		**750M**	12	176.00	14.67	
	(439250)		1 CS	155.84	12.99	**20.16**
	(439250)		3 CS	131.84	10.99	**44.16**
LIBERATED SON SAUV BL						
847388		**750M**	12	155.00	12.92	
	(439250)		1 CS	143.84	11.99	**11.16**
	(439250)		3 CS	131.84	10.99	**23.16**

LOKOYA

Item#	Vt/Asst	Size	BPC	Case Price	Bot Price	Disc
LOKOYA DIAMOND MTN CAB 2012						
592188	2012 3PK	**750M**	3	1025.00	341.67	
	(454523)		1 BT	719.96	239.99	**101.68**
LOKOYA DIAMOND MTN CAB +14 2005						
592127	2005 6PK +14	**750M**	6	2336.00	389.33	
	(454523)		1 BT	1619.96	269.99	**119.34**
LOKOYA DIAMOND MTN CAB +14 2011						
592182	2011 3PK +14	**750M**	3	1025.00	341.67	
	(454523)		1 BT	719.96	239.99	**101.68**
LOKOYA HOWELL MTN CAB +14 2009						
592156	2009 6PK +14	**750M**	6	1590.00	265.00	
	(454523)		1 BT	1439.94	239.99	**25.01**
LOKOYA HOWELL MTN CAB +14 2010						
592166	2010 3PK +14	**750M**	3	1025.00	341.67	
	(454523)		1 BT	719.96	239.99	**101.68**
LOKOYA HOWELL MTN CAB +14 2011						
592179	2011 3PK +14	**750M**	3	1025.00	341.67	
	(454523)		1 BT	719.96	239.99	**101.68**
LOKOYA HOWELL MTN CAB +14 2012						
592185	2012 3PK +14	**750M**	3	1025.00	341.67	
	(454523)		1 BT	719.96	239.99	**101.68**
LOKOYA HOWELL MTN CAB +14 2013						
592255	2013 3PK +14	**750M**	3	1025.00	341.67	
	(454523)		1 BT	794.96	264.99	**76.68**

Item#	Vt/Asst	Size	BPC	Case Price	Bot Price	Disc
LOKOYA MT VEEDER CAB 2007						
592102	2007 6PK +14	**750M**	6	2336.00	389.33	
(454523)		1 BT		1619.96	269.99	**119.34**
LOKOYA MT VEEDER CAB +14 2009						
352751	2009 6PK +14	**750M**	6	1590.00	265.00	
(454523)		1 BT		1439.94	239.99	**25.01**
LOKOYA MT VEEDER CAB +14 2011						
592108	2011 3PK +14	**750M**	3	1025.00	341.67	
(454523)		1 BT		719.96	239.99	**101.68**
LOKOYA MT VEEDER CAB +14 2013						
592091	2013 3PK +14	**750M**	3	1025.00	341.67	
(454523)		1 BT		794.96	264.99	**76.68**
LOKOYA SPRING MTN CAB 2011						
592133	2011 3PK	**750M**	3	1025.00	341.67	
(454523)		1 BT		719.96	239.99	**101.68**
LOKOYA SPRING MTN CAB 2012						
592135	2012 3PK	**750M**	3	1025.00	341.67	
(454523)		1 BT		719.99	240.00	**101.67**
LOKOYA SPRING MTN CAB +14 2013						
592894	2013 3PK +14	**750M**	3	1025.00	341.67	
(454523)		1 CS		809.99	270.00	**215.01**

M GOODE

Item#	Vt/Asst	Size	BPC	Case Price	Bot Price	Disc
M GOODE ALEX CAB NL 2012						
848159	2012 NL	**750M**	12	215.93	17.99	
(458193)		1 CS		179.93	14.99	**36.00**
M GOODE ALL IN CLARET						
849526	2012	**750M**	12	210.05	17.50	
(458193)		1 CS		167.93	13.99	**42.12**
M GOODE CAB OL						
847182	OL	**750M**	12	143.88	11.99	
(458193)		1 CS		111.96	9.33	**31.92**
(458193)		3 CS		103.92	8.66	**39.96**
(458193)		5 CS		101.88	8.49	**42.00**
M GOODE CALIF CHARD						
847056		**750M**	12	143.88	11.99	
(458193)		1 CS		111.96	9.33	**31.92**
(458193)		3 CS		103.92	8.66	**39.96**
(458193)		5 CS		101.88	8.49	**42.00**
M GOODE CALIF RED BLND						
847135		**750M**	12	143.88	11.99	
(458193)		1 CS		95.88	7.99	**48.00**
M GOODE DEALERS CHOICE CAB OL 2010						
848858	2010 OL	**750M**	12	215.93	17.99	
(455993)		1 BT		119.93	9.99	**8.00**
M GOODE LIARS DICE ZIN						
847052		**750M**	12	159.96	13.33	
(458193)		1 CS		143.88	11.99	**16.08**
M GOODE MERLOT						
847048		**750M**	12	143.88	11.99	
(458193)		1 CS		111.96	9.33	**31.92**
(458193)		3 CS		103.92	8.66	**39.96**
(458193)		5 CS		101.88	8.49	**42.00**
M GOODE P GRIGIO						
847597		**750M**	12	119.93	9.99	
(458193)		1 BT		103.97	8.66	**1.33**
(458193)		1 CS		95.93	7.99	**24.00**
M GOODE P NOIR						
847061		**750M**	12	143.88	11.99	
(458193)		1 CS		111.96	9.33	**31.92**
(458193)		3 CS		103.92	8.66	**39.96**
(458193)		5 CS		101.88	8.49	**42.00**
M GOODE THE FUME SAUV BL						
847248		**750M**	12	143.88	11.99	
(458193)		1 CS		95.88	7.99	**48.00**

MAGGY HAWK

Item#	Vt/Asst	Size	BPC	Case Price	Bot Price	Disc
MAGGY HAWK AFLEET P NOIR +14 2013						
850534	2013 6PK +14	**750M**	6	300.00	50.00	
(435342)		1 CS		247.98	41.33	**52.02**
MAGGY HAWK HAWKSTER P NOIR +14 2013						
850627	2013 6PK +14	**750M**	6	300.00	50.00	
(435342)		1 CS		247.98	41.33	**52.02**

MATANZAS CREEK

Item#	Vt/Asst	Size	BPC	Case Price	Bot Price	Disc
MATANZAS CRK ALEX VLY SAUV BL						
13873	2016	**750M**	12	215.93	17.99	
(458219)		1 BT		175.97	14.66	**3.33**
(458219)		1 CS		155.93	12.99	**60.00**
MATANZAS CRK BENNETT MERLOT 2011						
127275	2011 12PK	**375M**	12	119.93	9.99	
(455991)		1 BT		47.93	3.99	**6.00**
MATANZAS CRK BENNT VLY SAUV BL +14 2014						
50087	2014 6PK +14	**750M**	6	179.96	29.99	
(458219)		1 BT		131.96	21.99	**8.00**
(458219)		1 CS		119.96	19.99	**60.00**
MATANZAS CRK BENNT VLY SAUV BL +14 2015						
50097	2015 6PK +14	**750M**	6	179.96	29.99	
(458219)		1 BT		131.96	21.99	**8.00**
(458219)		1 CS		119.96	19.99	**60.00**
MATANZAS CRK CHARD						
149167	2013	**750M**	12	239.93	19.99	
(458219)		1 CS		191.93	15.99	**48.00**
149225	2015	**750M**	12	239.93	19.99	
(458219)		1 CS		191.93	15.99	**48.00**
MATANZAS CRK MERLOT						
149145	2013	**750M**	12	250.99	20.92	
(458219)		1 BT		191.93	15.99	**4.93**
MATANZAS CRK SAUV BL						
149219	2015	**750M**	12	215.93	17.99	
(458219)		1 BT		175.97	14.66	**3.33**
(458219)		1 CS		155.93	12.99	**60.00**
(458219)		3 CS		131.93	10.99	**84.00**
MATANZAS CRK SAUV BL 2015						
149221	2015 12PK	**375M**	12	100.01	8.33	
(458219)		1 CS		95.93	7.99	**4.08**
MATANZAS CRK SAUV BL +14 2016						
15347	2016 12PK +14	**375M**	12	100.01	8.33	
(458219)		1 CS		95.93	7.99	**4.08**

MIURA

Item#	Vt/Asst	Size	BPC	Case Price	Bot Price	Disc
MIURA PISONI P NOIR +14 2012						
468522	2012 +14	**750M**	12	670.00	55.83	
(451319)		1 BT		659.92	54.99	**0.84**
(451319)		1 CS		599.92	49.99	**70.08**
MIURA S LUCIA HIGHLANDS P NOIR +14 2014						
468524	2014 +14	**750M**	12	265.00	22.08	
(451319)		1 CS		223.96	18.66	**41.04**
MIURA S LUCIA HIGHLANDS P NOIR +14 2015						
468526	2015 +14	**750M**	12	265.00	22.08	
(451319)		1 CS		223.96	18.66	**41.04**

MT BRAVE

Item#	Vt/Asst	Size	BPC	Case Price	Bot Price	Disc
MT BRAVE CAB 2013						
592454	2013 6PK	**750M**	6	359.96	59.99	
(454079)		1 CS		329.96	54.99	**30.00**
(454079)		10 CS		239.96	39.99	**120.00**
MT BRAVE CAB +14 2013						
592917	2013 12PK +14	**375M**	12	359.96	30.00	
(454079)		1 CS		311.84	25.99	**48.12**
MT BRAVE CAB +14 2014						
592913	2014 12PK +14	**375M**	12	359.96	30.00	
(454079)		1 CS		311.84	25.99	**48.12**
MT BRAVE CAB +14 1.5L 2012						
592395	2012 +14	**1.5L**	6	900.00	150.00	
(454079)		1 BT		659.94	109.99	**40.01**
MT BRAVE CAB +14 1.5L 2013						
592895	2013 +14	**1.5L**	6	900.00	150.00	
(454079)		1 BT		659.94	109.99	**40.01**
MT BRAVE MERLOT +14 2013						
592898	2013 6PK +14	**750M**	6	359.96	59.99	
(454079)		1 CS		329.96	54.99	**30.00**

NIELSON

Item#	Vt/Asst	Size	BPC	Case Price	Bot Price	Disc
NIELSON S BARB CHARD NL						
43069	NL	**750M**	12	143.93	11.99	
(418095)		1 CS		131.93	10.99	**12.00**
(418095)		2 CS		119.93	9.99	**24.00**
NIELSON S BARB P NOIR NL						
43059	NL	**750M**	12	167.93	13.99	
(418095)		1 CS		167.93	13.99	**0.00**
(418095)		2 CS		143.93	11.99	**24.00**
(418095)		3 CS		131.93	10.99	**36.00**
NIELSON S MARIA CHARD NL +14 2014						
42769	2014 NL +14	**750M**	12	215.88	17.99	
(427684)		1 BT		191.88	15.99	**2.00**
NIELSON S MARIA CHARD NL +14 2015						
42780	2015 NL +14	**750M**	12	215.88	17.99	
(427684)		1 BT		191.88	15.99	**2.00**
NIELSON S MARIA P NOIR NL 2013						
43294	2013 NL	**750M**	12	256.00	21.33	
(427684)		1 BT		215.92	17.99	**3.34**
(427684)		1 CS		191.92	15.99	**64.08**
NIELSON S MARIA P NOIR NL 2014						
43298	2014 NL	**750M**	12	256.00	21.33	
(427684)		1 BT		215.92	17.99	**3.34**
(427684)		1 CS		191.92	15.99	**64.08**

NOVY

Item#	Vt/Asst	Size	BPC	Case Price	Bot Price	Disc
NOVY LIMERICK LANE ZIN +14 2014						
480734	2014 +14	**750M**	12	390.00	32.50	
(455677)		1 BT		263.88	21.99	**10.51**
NOVY RR ZIN +14 NUPC						
480486	+14 NUPC	**750M**	12	227.88	18.99	
(455677)		1 CS		215.88	17.99	**12.00**
(455677)		2 CS		191.88	15.99	**36.00**
NOVY SUSANS HILL SYRAH +14 2014						
480731	2014 +14	**750M**	12	390.00	32.50	
(455677)		1 BT		287.88	23.99	**8.51**
(455677)		1 CS		263.88	21.99	**126.12**
(455677)		2 CS		239.88	19.99	**150.12**

SIDURI

Item#	Vt/Asst	Size	BPC	Case Price	Bot Price	Disc
SIDURI CLOS PEPE P NOIR +14 2014						
480666	2014 +14	**750M**	12	530.00	44.17	
(446485)		1 BT		443.84	36.99	**7.18**
(446485)		1 CS		419.84	34.99	**110.16**
SIDURI EWALD P NOIR +14 2013						
480726	2013 +14	**750M**	12	460.00	38.33	
(446485)		1 CS		347.92	28.99	**112.08**
SIDURI GARYS P NOIR +14 2014						
480667	2014 +14	**750M**	12	490.00	40.83	
(446485)		1 BT		415.96	34.66	**6.17**
(446485)		1 CS		400.00	33.33	**90.00**
SIDURI JOHN SEBASTIANO P NOIR +14 2012						
480688	2012 +14	**750M**	12	460.00	38.33	
(446485)		1 BT		400.00	33.33	**5.00**
(446485)		1 CS		352.00	29.33	**108.00**
SIDURI JOHN SEBASTIANO P NOIR +14 2013						
480665	2013 +14	**750M**	12	460.00	38.33	
(446485)		1 BT		400.00	33.33	**5.00**
(446485)		1 CS		352.00	29.33	**108.00**
SIDURI KEEFER RCH P NOIR +14 2013						
480674	2013 +14	**750M**	12	530.00	44.17	
(455991)		1 BT		299.84	24.99	**19.18**
SIDURI LEMORAVO S LUCIA P NOIR +14 2016						
18934	2016 6PK +14	**750M**	6	179.96	29.99	
SIDURI PARSONS P NOIR +14 2013						
480629	2013 +14	**750M**	12	460.00	38.33	
(455991)		1 BT		239.92	19.99	**18.34**
SIDURI PISONI UNF P NOIR +14 2014						
480668	2014 +14	**750M**	12	600.00	50.00	
(446485)		1 BT		511.92	42.66	**7.34**
(446485)		1 CS		479.88	39.99	**120.12**
SIDURI RR P NOIR +14 2014						
480649	2014 12PK +14	**375M**	12	166.00	13.83	
(446485)		1 CS		143.92	11.99	**22.08**
SIDURI RR P NOIR +14 2013						
480508	2013 +14	**750M**	12	323.00	26.92	
(446485)		1 CS		279.92	23.33	**43.08**
SIDURI RR P NOIR +14 2014						
480657	2014 +14	**750M**	12	323.00	26.92	
(446485)		1 BT		299.84	24.99	**1.93**
(446485)		1 CS		279.92	23.33	**43.08**
(446485)		2 CS		263.84	21.99	**59.16**
SIDURI RR P NOIR +14 2015						
480730	2015 +14	**750M**	12	323.00	26.92	
(446485)		1 CS		279.92	23.33	**43.08**
(446485)		2 CS		263.84	21.99	**59.16**
SIDURI S LUCIA P NOIR 2014						
480690	2014 12PK	**375M**	12	183.00	15.25	
(446485)		1 CS		143.88	11.99	**39.12**
SIDURI S LUCIA P NOIR +14 2013						
480365	2013 +14	**750M**	12	315.00	26.25	
(446485)		1 CS		279.96	23.33	**35.04**
SIDURI S LUCIA P NOIR +14 2014						
480658	2014 +14	**750M**	12	315.00	26.25	
(446485)		1 BT		287.88	23.99	**2.26**
(446485)		1 CS		279.96	23.33	**35.04**
SIDURI S RITA P NOIR +14 2014						
480664	2014 +14	**750M**	12	315.00	26.25	
(446485)		1 CS		279.96	23.33	**35.04**
SIDURI SIERRA MAR P NOIR						
480693	2013	**750M**	12	460.00	38.33	
(446485)		1 CS		352.00	29.33	**108.00**

SILVER PALM

Item#	Vt/Asst	Size	BPC	Case Price	Bot Price	Disc
SILVER PALM CAB						
847970		**750M**	12	160.00	13.33	
(451658)		1 BT		143.92	11.99	**1.34**
(451658)		3 CS		131.92	10.99	**28.08**
SILVER PALM CC P NOIR						
847883		**750M**	12	178.00	14.83	
(451658)		1 BT		160.24	13.35	**1.48**
(451658)		1 CS		143.92	11.99	**34.08**
(451658)		3 CS		131.92	10.99	**46.08**
SILVER PALM CHARD						
848077		**750M**	12	143.93	11.99	
(451658)		1 CS		107.93	8.99	**36.00**
SILVER PALM NORTH CST MERLOT						
847882		**750M**	12	178.00	14.83	
(451658)		1 BT		160.24	13.35	**1.48**
(451658)		1 CS		143.92	11.99	**34.08**
(451658)		3 CS		131.92	10.99	**46.08**
SILVER PALM SAUV BLANC						
10433		**750M**	12	143.93	11.99	
(451658)		1 CS		107.93	8.99	**36.00**

STONESTREET

Item#	Vt/Asst	Size	BPC	Case Price	Bot Price	Disc
STONESTREET ALEX CHARD EST +14 2013						
352571	2013 +14	**750M**	12	390.00	32.50	
(427510)		1 BT		319.92	26.66	**5.84**
(427510)		1 CS		295.92	24.66	**94.08**

Item#	Vt/Asst	Size	BPC	Case Price	Bot Price	Disc
STONESTREET ALEX CHARD EST +14 2014						
352578	2014 +14	750M	12	390.00	32.50	
	(427510)		1 CS	295.92	24.66	94.08
STONESTREET ALEX CHARD EST +14 2015						
1298	2015 +14	750M	6	208.00	34.67	
	(427510)		1 CS	147.94	24.66	60.06
STONESTREET ALEX SAUV BL EST						
352581	2014	750M	12	384.00	32.00	
	(455991)		1 BT	119.88	9.99	22.01
STONESTREET ALEX SAUV BL EST 2015						
547	2015 6PK	750M	6	167.96	27.99	
	(427510)		1 CS	119.96	19.99	48.00
	(427510)		2 CS	107.96	17.99	60.00
STONESTREET AURORA SB +14 2014						
17231	2014 6PK +14	750M	6	200.00	33.33	
	(427510)		1 BT	191.96	31.99	1.34
	(427510)		2 CS	179.96	29.99	20.04
STONESTREET AURORA SB +14 2015						
17233	2015 6PK +14	750M	6	200.00	33.33	
	(427510)		1 BT	191.96	31.99	1.34
	(427510)		2 CS	179.96	29.99	20.04
STONESTREET BEARPOINT CAB 2013						
352811	2013 6PK	750M	6	288.02	48.00	
	(427510)		1 CS	227.96	37.99	60.06
STONESTREET CAB EST						
352810	2013	1.5L	6	465.00	77.50	
	(427510)		1 CS	465.00	77.50	0.00
STONESTREET CAB EST +14 NL 2014						
2540	2014 +14 NL	750M	6	167.96	27.99	
	(427510)		1 CS	149.96	24.99	18.00
	(427510)		2 CS	119.96	19.99	48.00
STONESTREET ROCKFALL CAB +14 2010						
352781	2010 6PK +14	750M	6	488.99	81.50	
	(427510)		1 BT	389.93	64.99	16.51
	(427510)		1 CS	375.95	62.66	113.04
STONESTREET ROCKFALL CAB +14 2013						
352602	2013 6PK +14	750M	6	488.99	81.50	
	(427510)		1 BT	389.93	64.99	16.51
STONESTREET UPPER BARN CHARD +14 2013						
352695	2013 6PK +14	750M	6	500.00	83.33	
	(455991)		1 BT	299.96	49.99	33.34
STONESTREET UPPER BARN CHARD +14 2014						
13690	2014 6PK +14	750M	6	500.00	83.33	
	(427510)		1 BT	449.96	74.99	8.34
	(427510)		1 CS	400.04	66.67	99.96

VERITE

Item#	Vt/Asst	Size	BPC	Case Price	Bot Price	Disc
VERITE LA JOIE MERITAGE 2008						
592487	2008 6PK	750M	6	1799.96	299.99	
VERITE LA JOIE RED 2010						
592414	2010 3PK	750M	3	900.00	300.00	
	(454524)		1 BT	794.97	264.99	35.01
VERITE LA JOIE RED +14 2009						
592496	2009 3PK +14	750M	3	900.00	300.00	
	(454524)		1 BT	794.97	264.99	35.01
VERITE LA JOIE RED +14 2012						
592445	2012 3PK +14	750M	3	900.00	300.00	
	(454524)		1 BT	794.97	264.99	35.01
VERITE LA JOIE RED +14 2013						
592900	2013 3PK +14	750M	3	900.00	300.00	
	(454524)		1 BT	794.97	264.99	35.01
VERITE LA MUSE RED +14 2009						
592723	2009 3PK +14	750M	3	900.00	300.00	
	(454524)		1 BT	794.97	264.99	35.01
VERITE LA MUSE RED +14 2010						
592443	2010 3PK +14	750M	3	900.00	300.00	
	(454524)		1 BT	794.97	264.99	35.01
VERITE LA MUSE RED +14 2012						
592875	2012 3PK +14	750M	3	900.00	300.00	
	(454524)		1 BT	794.97	264.99	35.01
VERITE LA MUSE RED +14 2013						
592901	2013 3PK +14	750M	3	900.00	300.00	
	(454524)		1 BT	794.97	264.99	35.01
VERITE LA MUSE RED WD 2008						
592486	2008 6PK WD	750M	6	1799.96	299.99	
VERITE LE DESIR RED 2006						
592447	2006 6PK	750M	6	1375.00	229.17	
	(454524)		1 BT	899.92	149.99	79.18
VERITE LE DESIR RED 2008						
592485	2008 6PK	750M	6	1799.96	299.99	
VERITE LE DESIR RED +14 2009						
592724	2009 3PK +14	750M	3	900.00	300.00	
	(454524)		1 BT	794.97	264.99	35.01
VERITE LE DESIR RED +14 2010						
592424	2010 3PK +14	750M	3	900.00	300.00	
	(454524)		1 BT	794.97	264.99	35.01
VERITE LE DESIR RED +14 2012						
592533	2012 3PK +14	750M	3	900.00	300.00	
	(454524)		1 BT	794.97	264.99	35.01
VERITE LE DESIR RED +14 2013						
592904	2013 3PK +14	750M	3	900.00	300.00	
	(454524)		1 BT	794.97	264.99	35.01

WILD RIDGE

Item#	Vt/Asst	Size	BPC	Case Price	Bot Price	Disc
WILD RIDGE P NOIR +14 2013						
850714	2013 6PK +14	750M	6	225.00	37.50	
	(448800)		1 CS	119.94	19.99	105.06
	(448800)		2 CS	107.94	17.99	117.06

WINDRACER

Item#	Vt/Asst	Size	BPC	Case Price	Bot Price	Disc
WINDRACER ANDERSON VLY CHARD 2013						
850825	2013 6PK	750M	6	208.00	34.67	
	(448893)		1 CS	149.92	24.99	58.08
	(448893)		2 CS	134.98	22.50	73.02
WINDRACER ANDERSON VLY P NOIR 2012						
850137	2012 6PK	750M	6	264.00	44.00	
	(448893)		1 CS	161.94	26.99	102.06
WINDRACER ANDERSON VLY P NOIR 2013						
850548	2013 6PK	750M	6	264.00	44.00	
	(448893)		1 CS	161.94	26.99	102.06
WINDRACER RR CHARD +14 2012						
849492	2012 6PK +14	750M	6	208.00	34.67	
	(448893)		1 CS	134.98	22.50	73.02
WINDRACER RR CHARD +14 2013						
850997	2013 6PK +14	750M	6	208.00	34.67	
	(448893)		1 CS	149.92	24.99	58.08
	(448893)		2 CS	134.98	22.50	73.02
WINDRACER RR P NOIR +14 2012						
850387	2012 6PK +14	750M	6	256.00	42.67	
	(448893)		1 CS	179.92	29.99	76.08
	(448893)		2 CS	161.92	26.99	94.08

OREGON

ANGELA

Item#	Vt/Asst	Size	BPC	Case Price	Bot Price	Disc
ANGELA P NOIR 2013						
850488	2013 6PK	750M	6	200.02	33.34	
	(426306)		1 BT	197.92	32.99	0.35
	(426306)		1 CS	179.92	29.99	20.10

GRAN MORAINE

Item#	Vt/Asst	Size	BPC	Case Price	Bot Price	Disc
GRAN MORAINE YAM CARL P NOIR						
592254	2014	750M	12	443.00	36.92	
	(455373)		1 CS	275.84	22.99	167.16
	(455373)		3 CS	215.84	17.99	227.16
GRAN MORAINE YAM ROSE P NOIR						
251	2016 GRAN MORAINE ROSE YA	750M	12	288.00	24.00	
	(455373)		1 CS	200.04	16.67	87.96
GRAN MORAINE YAMHILL CHARD 2014						
592892	2014 6PK	750M	6	208.00	34.67	
	(455373)		1 CS	173.92	28.99	34.08

HARTFORD

Item#	Vt/Asst	Size	BPC	Case Price	Bot Price	Disc
HARTFORD CT WARRIOR PRI P NOIR +14 2014						
851005	2014 6PK	750M	6	329.96	54.99	
	(451350)		1 CS	275.96	45.99	54.00

PENNER ASH

Item#	Vt/Asst	Size	BPC	Case Price	Bot Price	Disc
PENNER ASH PAS DE NOM P NOIR +14 2013						
663172	2013 6PK +14	750M	6	607.00	101.17	
	(455274)		1 CS	607.00	101.17	0.00
PENNER ASH RUBEO +14						
663182	+14	750M	12	239.88	19.99	
	(455274)		1 CS	191.88	15.99	48.00
	(455274)		2 CS	167.88	13.99	72.00
PENNER ASH SHEA VYD P NOIR 2014						
663174	2014 6PK	750M	6	300.00	50.00	
	(455274)		1 CS	300.00	50.00	0.00
PENNER ASH SYRAH +14 2014						
3178	2014 6PK +14	750M	6	208.00	34.67	
	(455274)		1 BT	179.92	29.99	4.68
	(455274)		1 CS	149.92	24.99	58.08
PENNER ASH VYD P NOIR EST +14 2014						
663176	2014 6PK	750M	6	311.94	51.99	
	(455274)		1 CS	287.94	47.99	24.00
	(455274)		2 CS	239.94	39.99	72.00
PENNER ASH WILL VYD P NOIR 2014						
663177	2014 6PK	750M	6	208.00	34.67	
	(455274)		1 BT	187.96	31.33	3.34
	(455274)		1 CS	179.92	29.99	28.08
	(455274)		2 CS	149.92	24.99	58.08

SIDURI

Item#	Vt/Asst	Size	BPC	Case Price	Bot Price	Disc
SIDURI CHEHALEM MTN P NOIR						
480496	2012	750M	12	315.00	26.25	
	(455991)		1 BT	167.88	13.99	12.26
SIDURI WLM VLY P NOIR +14 2015						
480718	2015 +14	750M	12	299.93	24.99	
	(446485)		1 CS	239.93	19.99	60.00
	(446485)		2 CS	191.93	15.99	108.00
SIDURI WLM VLY P NOIR +14 2016						
16353	2016 +14	750M	12	299.93	24.99	
	(446485)		1 CS	239.93	19.99	60.00
	(446485)		2 CS	191.93	15.99	108.00
SIDURI YAMHILL CARLTON P NOIR +14 2015						
851008	2015 +14	750M	12	315.00	26.25	
	(446485)		1 BT	287.88	23.99	2.26
	(446485)		1 CS	279.96	23.33	35.04

WILLAKENZIE EST

Item#	Vt/Asst	Size	BPC	Case Price	Bot Price	Disc
WILLAKENZIE ALIETTE P NOIR 2013						
407392	2013 6PK	750M	6	360.00	60.00	
	(455273)		1 CS	299.94	49.99	60.06
WILLAKENZIE GISELE P NOIR +14 2013						
407389	2013 12PK +14	375M	12	166.00	13.83	
	(455273)		1 CS	166.00	13.83	0.00
WILLAKENZIE GISELE P NOIR +14 2014						
407391	2014 +14	750M	12	280.00	23.33	
	(455273)		1 BT	263.92	21.99	1.34
	(455273)		1 CS	239.92	19.99	40.08
	(455273)		2 CS	215.92	17.99	64.08
WILLAKENZIE KIANA P NOIR 2012						
407376	2012 6PK	750M	6	360.00	60.00	
	(455273)		1 CS	299.94	49.99	60.06
WILLAKENZIE KIANA P NOIR +14 2013						
407384	2013 6PK +14	750M	6	360.00	60.00	
	(455273)		1 CS	299.94	49.99	60.06
WILLAKENZIE P GRIS EST						
407388	2015	750M	12	222.00	18.50	
	(455273)		1 BT	215.88	17.99	0.51
	(455273)		1 CS	179.88	14.99	42.12
	(455273)		2 CS	159.96	13.33	62.04
9956	2016	750M	12	222.00	18.50	
	(455273)		1 BT	215.88	17.99	0.51
	(455273)		1 CS	179.88	14.99	42.12
	(455273)		2 CS	159.96	13.33	62.04
WILLAKENZIE P GRIS EST +14 2014						
407222	2014 12PK +14	375M	12	215.88	17.99	
	(455273)		1 CS	107.88	8.99	108.00
WILLAKENZIE PIERRE LEON P NOIR 2013						
407387	2013 6PK	750M	6	360.00	60.00	
	(455273)		1 CS	159.96	26.66	200.04
	(455273)		2 CS	149.94	24.99	210.06

ZENA CROWN

Item#	Vt/Asst	Size	BPC	Case Price	Bot Price	Disc
ZENA CROWN VYND SLOPE P NOIR 2013						
850795	2013 6PK	750M	6	520.00	86.67	
	(448965)		1 BT	400.00	66.67	20.00
ZENA CROWN VYND THE SUM P NOIR 2013						
850796	2013 6PK	750M	6	400.00	66.67	
	(448965)		1 BT	299.92	49.99	16.68

STILL WATER

CENYTH

Item#	Vt/Asst	Size	BPC	Case Price	Bot Price	Disc
CENYTH ROSE						
516025	2016	750M	12	205.00	17.08	
	(454239)		1 CS	167.92	13.99	37.08

WASHINGTON

LONG SHADOW

Item#	Vt/Asst	Size	BPC	Case Price	Bot Price	Disc
LONG SHADOW C KIDD RED BLND 2011						
432705	2011 6PK	750M	6	209.96	34.99	
	(455991)		1 BT	149.96	24.99	10.00
LONG SHADOW C KIDD RED BLND 2012						
432927	2012 6PK	750M	6	255.00	42.50	
	(455991)		1 BT	168.00	28.00	14.50
LONG SHADOW C KIDD RED BLND +14 2013						
433218	2013 6PK +14	750M	6	255.00	42.50	
	(427958)		1 BT	251.94	41.99	0.51
	(427958)		1 CS	233.94	38.99	21.06
LONG SHADOW FEATHER CAB +14 2014						
433213	2014 6PK +14	750M	6	325.00	54.17	
	(427958)		1 BT	299.92	49.99	4.18
	(427958)		1 CS	287.92	47.99	37.08
LONG SHADOW PEDESTAL MERLOT +14 2013						
432949	2013 6PK +14	750M	6	288.00	48.00	
	(455991)		1 BT	209.94	34.99	13.01
LONG SHADOW PEDESTAL MERLOT +14 2014						
433215	2014 6PK +14	750M	6	325.00	54.17	
	(427958)		1 BT	324.94	54.16	0.01
	(427958)		1 CS	306.94	51.16	18.06
LONG SHADOW PIROUETTE +14 2013						
432959	2013 6PK +14	750M	6	288.00	48.00	
	(455991)		1 BT	209.94	34.99	13.01
LONG SHADOW PIROUETTE +14 2014						
433216	2014 6PK +14	750M	6	288.00	48.00	
	(427958)		1 BT	287.94	47.99	0.01
	(427958)		1 CS	269.94	44.99	18.06
LONG SHADOW POETS LEAP RIES						
429454		375M	12	107.93	8.99	
	(455991)		1 BT	24.05	2.00	6.99

Item#	Vt/Asst	Size	BPC	Case Price	Bot Price	Disc
LONG SHADOW RIES						
428915	6PK	**750M**	6	89.96	14.99	
	(427958)	1 BT		86.12	14.35	**0.64**
	(427958)	1 CS		83.96	13.99	**6.00**

Item#	Vt/Asst	Size	BPC	Case Price	Bot Price	Disc
LONG SHADOW SAGGI RED +14 2014						
428940	2014 6PK +14	**750M**	6	255.00	42.50	
	(427958)	1 BT		251.94	41.99	**0.51**
	(427958)	1 CS		233.94	38.99	**21.06**

Item#	Vt/Asst	Size	BPC	Case Price	Bot Price	Disc
LONG SHADOW SEQUEL SYRAH +14 2014						
429855	2014 6PK +14	**750M**	6	255.00	42.50	
	(427958)	1 BT		251.94	41.99	**0.51**
	(427958)	1 CS		233.94	38.99	**21.06**
LONG SHADOW VINTNER COLLECT						
430460		**750M**	6	264.00	44.00	
	(455991)	1 BT		191.94	31.99	**12.01**

1667 Knecht Ave Suites, E&F
Caton Research Center
Halethorpe, MD 21227

Office Hours: 8:00am to 5:30pm

www.opici.com

OPICI FAMILY DISTRIBUTING

MARYLAND

September 2017 Pricing

ORDER TOLL FREE: 800.292.5237
OFFICE NUMBER: 1-800-562-3771
Pay by Phone: 1-877-288-4870
Less than full case 0.33c per bottle cost
MINIMUM ORDER $200.00

Please remit payments to:
25 Deboer Drive, Glen Rock, NJ 07452

EMAIL: mdorders@opici.com

WATER

SOURCE

Item#	Vint.	Sz	BPC	CS	Btl
WATER - STILL					
15178		330	24	32.00	1.34
$2.00 on 3cs				30.00	1.25
$4.00 on 5cs				28.00	1.17
15185		500	24	34.00	1.42
$2.00 on 3cs				32.00	1.33
$4.00 on 5cs				30.00	1.25
15174		750	12	30.00	2.50
$1.50 on 3cs				28.50	2.38
$3.50 on 5cs				26.50	2.21
WATER - SPARKLING					
15139		330	24	32.00	1.34
$2.00 on 3cs				30.00	1.25
$4.00 on 5cs				28.00	1.17
15139		330	24	32.00	1.34
$2.00 on 3cs				30.00	1.25
$4.00 on 5cs				28.00	1.17
15134		750	12	30.00	2.50
$1.50 on 3cs				28.50	2.38
$3.50 on 5cs				26.50	2.21

BEER - IMPORTED

BRUTON ITALIAN CRAFT BEER

Item#	Vint.	Sz	BPC	CS	Btl
BIANCA BEER					
05310		330	12	64.00	5.34
BIANCA BEER 6PK					
05315		750	6	60.00	10.00
DI BRUTON BEER					
05320		330	12	64.00	5.34
DI BRUTON BEER 6 PK					
05321		750	6	60.00	10.00
LILITH BEER					
05330		330	12	64.00	5.34
LILITH BEER 6 PK					
05336		750	6	60.00	10.00
STONER BEER					
05340		330	12	64.00	5.34
STONER BEER 6 PK					
05346		750	6	60.00	10.00

CIDER IMPORTED

ZARRAK BEREZIARTUA

Item#	Vint.	Sz	BPC	CS	Btl
CIDER - APPLE					
04979		750	12	72.00	6.00
$10.00 on 2cs				62.00	5.17
BSQ CDIER KEG					
04971		590	1	120.00	120.00

NON ALCOHOLIC MIXERS
BITTERS

TEMPUS FUGIT

Item#	Vint.	Sz	BPC	CS	Btl
ABBOTT'S BITTERS					
01208		5 OZ	12		16.67
$0.50 on 3bt					16.17
$1.00 on 6bt					15.67
$2.00 on 12bt					14.67

BLOODY MARY MIX

RED EYE

Item#	Vint.	Sz	BPC	CS	Btl
BLOODY MARY ORIGINAL					
05646		32 OZ	12	58.00	4.84
BLOODY MARY OUTLAW					
05649		32 OZ	12	58.00	4.84
BLOODY MARY TAVERN					
05656		32 OZ	12	58.00	4.84

SODAS

SOURCE

Item#	Vint.	Sz	BPC	Cs	Btl
GINGER ALE					
15121		200	6	36.00	6.00
$4.00 on 3cs				32.00	5.33
$9.00 on 5cs				27.00	4.50
GINGER BEER					
15130		200	6	36.00	6.00
$4.00 on 3cs				32.00	5.33
$9.00 on 5cs				27.00	4.50
FIREY GINGER BEER					
15131		200	6	36.00	6.00
$4.00 on 3cs				32.00	5.33
$9.00 on 5cs				27.00	4.50
LEMONADE					
15125		200	6	36.00	6.00
$4.00 on 3cs				32.00	5.33
$9.00 on 5cs				27.00	4.50
BITTER LEMON					
15128		200	6	36.00	6.00
$4.00 on 3cs				32.00	5.33
$9.00 on 5cs				27.00	4.50
CLUB SODA					
15129		200	6	36.00	6.00
$4.00 on 3cs				32.00	5.33
$9.00 on 5cs				27.00	4.50

TONIC

SOURCE

Item#	Vint.	Sz	BPC	Cs	Btl
LIGHT TONIC					
15123		200	6	36.00	6.00
$4.00 on 3cs				32.00	5.33
$9.00 on 5cs				27.00	4.50
TONIC WATER					
15127		200	6	36.00	6.00
$4.00 on 3cs				32.00	5.33
$6.00 on 5cs				30.00	5.00

SPARKLING WINES
CALIFORNIA SPARKLING

OPICI

Item#	Vint.	Sz	BPC	Cs	Btl
CHAMPAGNE					
06614	NV	750	12	96.00	8.00
$18.00 on 3cs				78.00	6.50
06616	NV	187	24	75.00	3.13
$12.00 on 3cs				63.00	2.63

ARGENTINA SPARKLING

ANTUCURA

Item#	Vint.	Sz	BPC	Cs	Btl
CHERIE SPARKLING PINOT NOIR					
45496		750	6	84.00	14.00
$12.00 on 2cs				72.00	12.00

DOMAINE BOUSQUET

Item#	Vint.	Sz	BPC	Cs	Btl
BRUT ROSE					
08676	NV	750	6	52.00	8.67
$6.00 on 2cs				46.00	7.67

RUCA MALEN

Item#	Vint.	Sz	BPC	Cs	Btl
BRUT					
08509	NV	750	6	120.00	20.00
$12.00 on 2cs				108.00	18.00

AUSTRALIAN SPARKLING

BLEASDALE

Item#	Vint.	Sz	BPC	Cs	Btl
UNCLE DICKS SHIRAZ					
05344	NV	750	12	160.00	13.34
$8.00 on 3cs				152.00	12.67

JEAN PIERRE

Item#	Vint.	Sz	BPC	Cs	Btl
SPARKLING WINE					
04829		750	12	80.00	6.67
$12.00 on 2cs				68.00	5.67

CHAMPAGNE

FRANCK PASCAL

Item#	Vint.	Sz	BPC	Cs	Btlt
RELIANCE BRUT					
62686		750	12	576.00	48.00
CONFIANCE COTEAUX					
62676	2014	750	12	498.00	41.50

HERBERT BEAUFORT

Item#	Vint.	Sz	BPC	Cs	Btlt
CUVEE MELOMANE					
44524		750	12	384.00	32.00

NICOLAS MAILLART

Item#	Vint.	Sz	BPC	Cs	Btlt
1ER CRU BRUT PLATINE					
02422		750	12	360.00	30.00
MARIE HANZE BRUT					
02402	NV	750	12	306.00	25.50
MARIE HANZ BRUT ROSE					
02412		750	12	396.00	33.00
BOUZY GRAND CRU BRUT ROSE					
02442		750	12	510.00	42.50

LEON LAUNOIS

Item#	Vint.	Sz	BPC	Cs	Btlt
LEON LAUNOIS BRUT					
08106		750	6	144.00	24.00
LEON LAUNOIS ROSE					
08146		750	6	162.00	27.00

FRENCH SPARKLING
JURA

DESIRE PETIT CREMANT

Item#	Vint.	Sz	BPC	Cs	Btlt
BRUT					
66664		750	12	184.00	15.34

HUBERT CLAVELIN CREMANT

Item#	Vint.	Sz	BPC	Cs	Btlt
BRUT COMTE					
11280		750	12	160.00	13.34

LOIRE

DOMAINE DES AUBUISIERES

Item#	Vint.	Sz	BPC	Cs	Btlt
VOUVRAY BRUT					
05402	nv	750	12	164.00	13.67

CHATEAUX BEAUSOLEIL

Item#	Vint.	Sz	BPC	Cs	Btlt
BLANQUET DE LIMOUX					
09714		750	12	168.00	14.00

LOUIS PERDRIER

Item#	Vint.	Sz	BPC	Cs	Btlt
BRUT					
08904	NV	750	12	92.00	7.67
$12.00 on 3cs				80.00	6.67
08906		187	24	67.00	2.80
ROSE					
08907	NV	187	24	67.00	2.80
08894	NV	750	12	92.00	7.67
$12.00 on 3cs				80.00	6.67

GERMAN SPARKLING

CARL EHRHARD

Item#	Vint.	Sz	BPC	Cs	Btlt
PINOT SPARKLING					
09719	2014	750	12	172.00	14.34

ITALIAN SPARKLING

CASTELLO DI GUSSAGO
Franciacorta

Item#	Vint.	Sz	BPC	Cs	Btlt
BRUT					
83209		750	6	156.00	26.00
$6.00 on 3cs				150.00	25.00
BRUT SATEN					
83229		750	6	176.00	29.34
BRUT ROSE					
83219	NV	750	6	174.00	29.00

COLLAVINI

Item#	Vint.	Sz	BPC	Cs	Btlt
TURIAN RIBOLLA GIALLA					
75354	2015	750	6	112.00	18.67

DONELLI

Item#	Vint.	Sz	BPC	Cs	Btlt
LAMBRUSCO AMABLE					
03192	NV	750	6	72.00	12.00
$6.00 on 3cs				66.00	11.00
LAMBRUSCO DI SORBARA					
51395	NV	750	6	74.00	12.34
$6.00 on 3cs				68.00	11.33
LAMBRUSCO GRASPAROSSA NV					
51394	NV	750	12	96.00	8.00
$12.00 on 3cs				84.00	7.00

LALUCA

Item#	Vint.	Sz	BPC	Cs	Btlt
PROSECCO					
09009	NV	750	12	108.00	9.00
$20.00 on 3cs				88.00	7.33
09007	NV	187	24	80.00	3.34
$12.00 on 3cs				68.00	2.83
09001		187	8	80.00	10.00
$12.00 on 3cs				68.00	8.50
SPARKLING ROSE					
09010		750	12	108.00	9.00
$20.00 on 3cs				88.00	7.33
09011		187	24	80.00	3.34
$12.00 on 3cs				68.00	2.83
GIFT PACK					
09409	NV	750	12	92.00	7.67
$12.00 on 3cs				80.00	6.67

PITULE

Item#	Vint.	Sz	BPC	Cs	Btlt
MOSCATO DI ASTI					
48996	2014	750	12	132.00	11.00
$24.00 on 3cs				108.00	9.00

NEIRANO

Item#	Vint.	Sz	BPC	Cs	Btlt
PROSECCO DOC					
75316		750	12	116.00	9.67
$12.00 on 3cs				104.00	8.67

RUSTOT

Item#	Vint.	Sz	BPC	Cs	Btlt
CUVEE ROSE					
64539		750	12	160.00	13.34
PROSECCO EXTRA DRY					
64529		750	12	160.00	13.34

SAN GIUSEPPE

Item#	Vint.	Sz	BPC	Cs	Btlt
PROSECCO					
08638	2016	750	6	80.00	13.34
$20.00 on 3cs				60.00	10.00
SPARKLING ROSE					
08649	NV	750	6	80.00	13.34
$20.00 on 3cs				60.00	10.00

VILLA ROSA

Item#	Vint.	Sz	BPC	Cs	Btlt
ASTI SPUMANTE NV					
09264	NV	750	12	112.00	9.34
$12.00 on 2cs				100.00	8.33

SPANISH SPARKLING

ALBET I NOYA

Item#	Vint.	Sz	BPC	Cs	Btlt
BRUT NATURAL					
04986	2013	750	12	176.00	14.67

GRAN SARAO

Item#	Vint.	Sz	BPC	Cs	Btlt
CAVA BRUT, NV					
06304		750	12	104.00	8.67
$12.00 on 3cs				92.00	7.67
$24.00 on 5cs				80.00	6.67
CAVA ROSE, NV					
06214	NV	750	12	104.00	8.67
$12.00 on 3cs				92.00	7.67
$24.00 on 5cs				80.00	6.67
BRUT, Kosher					
06216	NV	750	12	108.00	9.00
$12.00 on 3cs				96.00	8.00

Item#	Vint.	Sz	BPC	CS	Btl.

DESTELLO

CAVA
05319 750 12 92.00 7.67
$12.00 on 3cs 80.00 6.67

CAVA ROSE
05316 NV 750 12 92.00 7.67
$12.00 on 3cs 80.00 6.67

READY TO DRINK COCKTAILS

NEGRONI

NEGRONI COCKTAIL
05312 1L 6 132.00 22.00
$12.00 on 2cs 120.00 20.00
05318 200 24 176.00 7.34
$16.00 on 2cs 160.00 6.67

SOLEIL

MIMOSA CLASSIC
66219 NV 750 12 96.00 8.00
$12.00 on 3cs 84.00 7.00
$16.00 on 5cs 80.00 6.67
66218 187 6 48.00 8.00
$6.00 on 3cs 42.00 7.00
$8.00 on 5cs 40.00 6.67

MIMOSA MANGO
66209 NV 750 12 96.00 8.00
$12.00 on 3cs 84.00 7.00
$16.00 on 5cs 80.00 6.67

MIMOSA PINEAPPLE
66269 NV 750 12 96.00 8.00
$12.00 on 3cs 84.00 7.00
$16.00 on 5cs 80.00 6.67

MIMOSA POMEGRANATE
66249 NV 750 12 96.00 8.00
$12.00 on 3cs 84.00 7.00
$16.00 on 5cs 80.00 6.67

ARMAGNAC

CASSAGNOLES

ARMAGNAC XO
07114 750 12 29.00
$1.00 on 2bt 28.00
$2.00 on 4bt 27.00
$3.00 on 6bt 26.00

SAUVAL

ARMAGNAC XO
08234 750 6 36.00
$1.00 on 2bt 35.00
$2.00 on 4bt 34.00
$3.00 on 6bt 33.00

COGNAC

CAMUS

VS ELEGANCE NAKED
03045 750 12 228.00 19.00
$28.00 on 3cs 200.00 16.67

VS ELEGANCE
03037 200 12 92.00 7.67
03035 375 12 144.00 12.00
03032 1L 6 174.00 29.00

VS HOLIDAY GIFT BOX
03048 750 6 114.00 19.00

VSOP ELEGANCE 2 GL GIFT
04094 750 6 192.00 32.00

VSOP ELEGANCE 6 PK BOX
03055 750 6 180.00 30.00

VSOP BORDERIES 6 PK BOX
03053 750 6 208.00 34.67

XO ELEGANCE 6 PK BOX
03065 750 6 606.00 101.00

XO ELEGANCE GLASS GIFT
03064 750 6 606.00 101.00

XO BORDERIES 2 GLASS GIFT
03484 750 6 702.00 117.00

XO BORDERIES 6 PK BOX
03485 750 6 702.00 117.00

IL DE RE FINE ISLAND
03086 750 6 186.00 31.00

DE RE DBL MATURED
03096 750 6 228.00 38.00

DE RE CLIFFSIDE CELLA
03099 750 6 318.00 53.00

EXTRA ELEGANCE BOX
04184 750 6 1996.00 332.67

MAISON PRUNIER

COGNAC VS
03744 750 6 27.00
$1.00 on 2bt 26.00
$2.00 on 4bt 25.00
$3.00 on 6bt 24.00

COGNAC VSOP
03726 750 6 36.00
$1.00 on 2bt 35.00
$2.00 on 4bt 34.00
$3.00 on 6bt 33.00

COGNAC 20 YR
03714 750 6 77.00
$1.00 on 2bt 76.00
$3.00 on 4bt 74.00
$6.00 on 6bt 71.00

COGNAC FAMILY RSV
03746 750 6 69.00
$1.00 on 2bt 68.00
$3.00 on 4bt 66.00
$6.00 on 6bt 63.00

COGNAC XO
03794 750 6 840.00 140.00

FRENCH APERITIF

MAISON PRUNIER

PINEAU CHARENTES
03735 375 12 13.50
$1.00 on 3bt 12.50
$2.00 on 6bt 11.50
$3.00 on 12bt 10.50
03736 750 6 18.00
$1.00 on 2bt 17.00
$2.00 on 4bt 16.00
$3.00 on 6bt 15.00

PINEAU CHARENTES RED
09659 375 12 13.50
$1.00 on 3bt 12.50
$2.00 on 6bt 11.50
$3.00 on 12bt 10.50
09656 750 6 18.00
$1.00 on 2bt 17.00
$2.00 on 4bt 16.00
$3.00 on 6bt 15.00

CORDIALS & LIQUEURS

BAKS

KRUPNIAK HONEY LIQEUR
07489 750 6 13.67
$1.00 on 2bt 12.67
$2.00 on 4bt 11.67
$3.00 on 6bt 10.67

ADVOCAAT EGG LIQEUR
06989 750 6 13.67
$1.00 on 2bt 12.67
$2.00 on 4bt 11.67
$3.00 on 6bt 10.67

BRINLEYS

COCONUT RUM CREME
02637 50 10 80.00 8.00
02639 750 6 90.00 15.00

CASA 1921

1921 TEQUILA CREAM
06942 750 6 27.00
$3.00 on 2bt 24.00
$5.00 on 6bt 22.00

DONOVAN'S

IRISH CREAM
03119 750 12 108.00 9.00
$12.00 on 3cs 96.00 8.00

WHITE CHOCOLATE IRISH CREAM
03116 750 12 108.00 9.00
$12.00 on 3cs 96.00 8.00

GIONELLI

CREME DE CACAO WHITE
05112 1L 12 72.00 6.00

CREME DE CACAO DARK
05122 1L 12 72.00 6.00

CREME DE MENTHE WHITE
05142 1L 12 72.00 6.00

PEACH SCHNAPPS
05152 1L 12 60.00 5.00
05153 1.75L 6 58.00 9.67

TRIPLE SEC
05162 1L 12 66.00 5.50
05163 1.75L 6 60.00 10.00

PEPPERMINT SCHNAPPS
05292 1L 12 64.00 5.34

COFFEE
05302 1L 12 64.00 5.34
05303 1.75L 6 60.00 10.00

RASPBERRY GRANDE
05322 1L 12 72.00 6.00

MELON
05322 1L 12 72.00 6.00

LIDESTRI

PINK LIMON LIQUER
07198 50 30 45.00 1.50

PINK LEMON LIQEUR
07199 750 6 17.34
$2.00 on 3bt 15.33
$4.00 on 6bt 13.33

MU CHOCOLATE CHAI
01571 50 60 39.80 0.67
01579 750 6 72.00 12.00
$12.00 on 3cs 60.00 10.00

MU COCO CAPPUCCINO
01551 50 60 39.80 0.67
01559 750 6 72.00 12.00
$12.00 on 3cs 60.00 10.00

MU ESPRESSO MACCHIATO
01581 50 60 39.80 0.67
01586 750 6 72.00 12.00
$12.00 on 3cs 60.00 10.00

MU VANILLA LATTE
01561 50 60 39.80 0.67
01569 750 6 72.00 12.00
$12.00 on 3cs 60.00 10.00

MU MINI COMBO (4 Chocolate, 4 Cappuccino, 4 Van. Latte, 4 Expresso)
01541 50 15 40.00 2.67

MELETTI

MELETTI 1870
03429 750 12 17.00
$0.50 on 3bt 16.50
$0.75 on 6bt 16.25
$1.50 on 12bt 15.50

MELETTI AMARO
03404 750 12 13.00
$0.50 on 3bt 12.50
$0.75 on 6bt 12.25
$1.00 on 12bt 12.00

MELETTI ANISETTE
03414 750 12 12.50
$0.50 on 3bt 12.00
$0.75 on 6bt 11.75
$1.00 on 12bt 11.50

ANISETTE DRY
03419 750 12 15.50
$1.00 on 3bt 14.50
$2.00 on 6bt 13.50
$3.00 on 12bt 12.50

MELETTI SAMBUCA
03424 750 12 14.00
$0.50 on 3bt 13.50
$0.75 on 6bt 13.25
$1.50 on 12bt 12.50

MELETTI LIMONCELLO
03394 750 12 16.00
$0.50 on 3bt 15.50
$0.75 on 6bt 15.25
$1.50 on 12bt 14.50

MELETTI CIOCCOLATO
07064 750 12 17.50
$0.50 on 3bt 17.00
$0.75 on 6bt 16.75
$1.50 on 12bt 16.00

COMBO (2 limoncello, 2 sambuca, 1 anisette, 1 amaro)
03454 750 6 81.00 13.50

MERRYS

BUTTERSCOTCH CREAM GIFT
05226 750 6 64.00 10.67

CARAMEL CREAM GIFT
CARAMEL CREAM
03144 750 12 112.00 9.34

IRISH CREAM GIFT
03166 750 6 62.00 10.34

IRISH CREAM
03161 1.75L 6 108.00 18.00
03163 1L 12 132.00 11.00
03164 750 12 112.00 9.34

STRAWBERRY CREAM GIFT
03686 750 6 64.00 10.67

STRAWBERRY CREAM
03684 750 12 112.00 9.34

WHITE CHOCOLATE CREAM
03184 750 12 112.00 9.34

NALEWKA BABUNI
Poland

CHERRY
72504 750 6 12.00
$1.00 on 3bt 11.00
$2.00 on 6bt 10.00

HONEY
72534 NV 750 6 12.00
$1.00 on 3bt 11.00
$2.00 on 6bt 10.00

QUINCE
72524 NV 750 6 12.00
$1.00 on 3bt 11.00
$2.00 on 6bt 10.00

RASPBERRY
72554 750 6 12.00
$1.00 on 3bt 11.00
$2.00 on 6bt 10.00

ORDOKI

MANZANA LICORES 'GREEN APPLE LIQUEUR'
04789 750 6 18.67
$1.00 on 2bt 17.67
$2.00 on 4bt 16.67
$3.00 on 6bt 15.67

MAISON PRUNIER

ORANGE LIQUOR
03785 375 12 15.00
$1.00 on 3bt 14.00
$2.00 on 6bt 13.00
$3.00 on 12bt 12.00
03784 750 6 23.00
$1.00 on 2bt 22.00
$2.00 on 4bt 21.00
$3.00 on 6bt 20.00

TEMPUS FUGIT

ANGELICO FERNET
01206 750 6 50.00
$2.00 on 3bt 48.00
$4.00 on 6bt 46.00

CREME DE CACAO
02356 750 6 29.00
$0.50 on 3bt 28.50
$1.00 on 6bt 28.00

CREME DE MENTHE WHT
02366 750 6 29.00
$0.50 on 3bt 28.50
$1.00 on 6bt 28.00

CREME DE NOYAUX
02386 750 6 30.00
$1.00 on 3bt 29.00
$2.00 on 6bt 28.00

KINA L'AVION d'OR APERITIF
02346 750 6 27.00
$1.00 on 3bt 26.00
$2.00 on 6bt 25.00

LIQUEUR DE VIOLETTES
09636 750 6 26.00
$0.50 on 3bt 25.50
$1.00 on 6bt 25.00

GRAN CLASSICO BITTERS
02344 750 6 29.00
$1.00 on 3bt 28.00
$2.00 on 6bt 27.00

SPIRITS
SPIRIT GIFT SETS

STILL THE ONE

COMBO 3 GIN 3 VODKA
60159 750 6 150.00 25.00

BOURBON

BACKBONE

UNCUT '74'
05619 750 6 38.00
$1.00 on 2bt 37.00
$2.00 on 4bt 36.00
$3.00 on 6bt 35.00

PRIME'
05629 750 6 27.00
$1.00 on 2bt 26.00
$2.00 on 4bt 25.00
$3.00 on 6bt 24.00

OLD BONES 10 YEAR RESERVE
05674 750 6 100.00
$3.00 on 2bt 97.00
$6.00 on 4bt 94.00
$18.00 on 6bt 82.00

J.R EWING

BOURBON
04499 750 6 168.00 28.00
$24.00 on 2cs 144.00 24.00
$42.00 on 3cs 126.00 21.00

OLD HICKORY

BLENDED BOURBON
05576 750 6 132.00 22.00

STRAIGHT BOURBON
05579 750 6 162.00 27.00

SMALL BATCH

HERITAGE

BROWN SUGAR BOURBON
03696 NV 750 12 29.00
$1.00 on 3bt 28.00
$3.00 on 6bt 26.00
$7.00 on 12bt 22.00

BATCH NO 12 BOURBON
03676 750 12 33.00
$1.00 on 3bt 32.00
$2.00 on 6bt 31.00
$6.00 on 12bt 27.00

ELK RIDER BOURBON
03636 750 12 33.00
$1.00 on 3bt 32.00
$2.00 on 6bt 31.00
$6.00 on 12bt 27.00

PINHOOK

BOURBON 90 PROOF
08009 750 6 270.00 45.00

Item#	Vint.	Sz	BPC	CS	Btl.
REBELLION					
BOURBON 8 YR					
04678		750	6	246.00	41.00
$18.00 on 2cs				228.00	38.00
VALENTINE					
MAYOR PINGREE STRAIGHT BOURBON					
01199		750	6		41.00
$2.00 on 3bt					39.00
$4.00 on 6bt					37.00
MAYOR PINGREE BLACK 9 YR					
01197		750	6		66.00
$1.00 on 2bt					65.00
$2.00 on 4bt					64.00
$3.00 on 6bt					63.00
BRANDY					
BAKS					
Poland					
JEZNYOWKA BLACKBERRY					
07004		750	6		13.67
$1.00 on 2bt					12.67
$2.00 on 4bt					11.67
$3.00 on 6bt					10.67
SLIWOWICA PLUM					
06986		750	6		13.67
$1.00 on 2bt					12.67
$2.00 on 4bt					11.67
$3.00 on 6bt					10.67
BARDINET					
FRANCE					
BARDINET VSOP					
05105		1L	12		15.50
$1.00 on 2bt					14.50
$2.00 on 4bt					13.50
$3.00 on 6bt					12.50
05103		750	12		12.50
$1.00 on 3bt					11.50
$2.00 on 6bt					10.50
$3.00 on 12bt					9.50
BONCOURT					
BONCOURT XO					
04644		750	12		12.00
$1.00 on 3bt					11.00
$2.00 on 6bt					10.00
$3.00 on 12bt					9.00
DARVELLE FRERES					
FRANCE					
BRANDY VSOP					
08236		750	6		15.34
$1.00 on 2bt					14.33
$2.00 on 4bt					13.33
$3.00 on 6bt					12.33
STILL THE ONE					
BLOSSOM BRANDY					
60115		375	6		24.00
$1.00 on 2bt					23.00
$2.00 on 4bt					22.00
$3.00 on 6bt					21.00
POLMOS					
Poland					
WISNOWKA CHERRY					
07299		750	6		13.67
$1.00 on 2bt					12.67
$2.00 on 4bt					11.67
$3.00 on 6bt					10.67
CALVADOS					
MANORVAL					
CALVADOS PRESTIGE					
55215		375	6		15.00
$1.00 on 2bt					14.00
$2.00 on 4bt					13.00
$3.00 on 6bt					12.00
03679		750	6		22.00
$1.00 on 2bt					21.00
$2.00 on 4bt					20.00
$3.00 on 6bt					19.00
GIN- DOMESTIC					
BLUE DYER					
GIN					
05809		750	12		22.00
$1.00 on 3bt					21.00
$2.00 on 6bt					20.00
$3.00 on 12bt					19.00
BONE DRY					
LONDON STYLE DRY GIN					
05659		750	6		26.00
$1.00 on 2bt					25.00
$2.00 on 4bt					24.00
$3.00 on 6bt					23.00
PALMERS					
LIBERTY GIN					
05876		750	6	220.00	36.67
CALAMITY					
GIN					
04209		750	6		24.00
$1.00 on 3bt					23.00
$2.00 on 6bt					22.00
$4.00 on 12bt					20.00
01893		1.75L	6	75.00	12.50
MICHIGAN					
VALENTINE					
LIBERATOR GIN					
01198		750	6		28.00
$2.00 on 3bt					26.00
$4.00 on 6bt					24.00
OLD TOM					
01174		750	6		38.00
$2.00 on 3bt					36.00
$4.00 on 6bt					34.00
NEW HAMPSHIRE					
VERTICAL SPIRITS					
NAUTICAL GIN					
07654		750	6		30.00
$1.00 on 2bt					29.00
$2.00 on 4bt					28.00
$5.00 on 6bt					25.00
OREGON					
BOND STREET					
AMERICAN CRAFT GIN					
09359		750	6		29.00
$1.00 on 2bt					28.00
$2.00 on 4bt					27.00
$3.00 on 6bt					26.00
STILL THE ONE					
COMB GIN					
60119		750	6		29.00
$1.50 on 3bt					27.50
$3.00 on 6bt					26.00
GIN - IMPORTED					
ARGENTINA AUSTRIA					
MONOPOLOWA					
DRY GIN					
00116		750	12	144.00	12.00
01122		1L	12	136.00	11.34
GRAPPA					
FRANCIACORTA					
LA CORTA					
02602		1L	6	102.00	17.00
LA CORTA BARRICATA					
02612		1L	6		22.00
$1.00 on 2bt					21.00
$2.00 on 4bt					20.00
$3.00 on 6bt					19.00
MEZCAL					
BRUXO					
MEZCAL					
01009		750	6		38.00
$2.00 on 3bt					36.00
$4.00 on 6bt					34.00
MEZCAL #2					
01049		750	6		43.00
$2.00 on 3bt					41.00
$4.00 on 6bt					39.00
MEZCAL #3					
01079		750	6		51.00
$2.00 on 3bt					49.00
$4.00 on 6bt					47.00
MEZCAL #4					
01089		750	6		58.67
$2.00 on 3bt					56.67
$4.00 on 6bt					54.67
MEZCAL #5					
01099		750	6		90.00
$2.00 on 3bt					88.00
$4.00 on 6bt					86.00
VIEJO INCEDENTE					
ESPADIN					
02536		750	6		33.00
$1.00 on 2bt					32.00
$2.00 on 4bt					31.00
$3.00 on 6bt					30.00
ENSAMBLE					
02516		750	6		43.00
$1.00 on 2bt					42.00
$2.00 on 4bt					41.00
$3.00 on 6bt					40.00
PISCO					
VIEJO TONEL					
Peru					
ACHOLADO					
45684		750	6		35.00
$1.00 on 2bt					34.00
$2.00 on 4bt					33.00
$3.00 on 6bt					32.00
ITALIA					
45689		750	6		35.00
$1.00 on 2bt					34.00
$2.00 on 4bt					33.00
$3.00 on 6bt					32.00
MOSTO VERDE					
45694		750	6		35.00
$1.00 on 2bt					34.00
$2.00 on 4bt					33.00
$3.00 on 6bt					32.00
QUEBRANTA					
45679		750	6		35.00
$1.00 on 2bt					34.00
$2.00 on 4bt					33.00
$3.00 on 6bt					32.00
RUM - DOMESTIC					
BLUE DYER					
MARYLAND					
ORIGINAL GOLD RUM					
05776		750	12		19.50
$1.00 on 3bt					18.50
$2.00 on 6bt					17.50
$3.00 on 12bt					16.50
BONES					
US VIRGIN ISLANDS					
AGED DARK RUM					
08414		750	12		26.00
$2.00 on 3bt					24.00
$4.00 on 6bt					22.00
$5.00 on 12bt					21.00
BUSTED BARREL					
NEW JERSEY					
SILVER RUM					
03644		750	6		27.00
$1.00 on 2bt					26.00
$2.00 on 4bt					25.00
$4.00 on 6bt					23.00
DARK RUM					
03634		750	6		36.00
$1.00 on 2bt					35.00
$2.00 on 4bt					34.00
$4.00 on 6bt					32.00
OLD LINE					
MARYLAND					
REGULAR STRENGTH					
06124		750	6		24.00
$1.00 on 2bt					23.00
$2.00 on 4bt					22.00
$3.00 on 6bt					21.00
NAVY STRENGTH					
06126		750	6		34.00
$1.00 on 2bt					33.00
$2.00 on 4bt					32.00
$3.00 on 6bt					31.00
REBELLION					
RUM					
04649		1L	12	120.00	10.00
$24.00 on 3cs				96.00	8.00
RUM - IMPORTED					
BRINLEY'S					
BRINLEY'S COMBO (2 Spice,1 Coconut,1 Coffee,1 Mango,1 Vanilla)					
03859		750	6	90.00	15.00
COCONUT RUM					
04984		750	6	90.00	15.00
COCONUT CREAM					
02637		50	10	80.00	8.00
02639		750	6	90.00	15.00
COFFEE RUM					
03844		750	6	90.00	15.00
MANGO RUM					
03834		750	6	90.00	15.00
SHIP WRECK SPICE RUM					
02644		750	6	90.00	15.00
02647		50	10	80.00	8.00
VANILLA RUM					
03824		750	6	90.00	15.00
WHITE RESERVE RUM					
03894		50	10	80.00	8.00
03884		750	6	90.00	15.00
DRUNKEN SAILOR					
SPICED RUM					
04494		750	6		23.00
$1.00 on 2bt					22.00
$2.00 on 4bt					21.00
$6.00 on 6bt					17.00
RYE					
BONE SNAPPER					
RYE WHISKEY					
05609		750	6		27.00
$1.00 on 2bt					26.00
$2.00 on 4bt					25.00
$3.00 on 6bt					24.00
X-RAY 4 YEAR RESERVE RYE					
05604		750	6		37.00
$1.00 on 2bt					36.00
$2.00 on 4bt					35.00
$3.00 on 6bt					34.00
CASK AND CREW					
RYE WHISKEY BLEND					
01441	NV	50	6	60.00	10.00
$20.00 on 2cs				40.00	6.67
01444		750	6		23.00
$1.00 on 2bt					22.00
$3.00 on 4bt					20.00
$6.00 on 6bt					17.00
SPICY GINGER WHISKEY					
01436		750	6		23.00
$1.00 on 2bt					22.00
$3.00 on 4bt					20.00
$6.00 on 6bt					17.00
01421	NV	50	6	60.00	10.00
$20.00 on 3cs				40.00	6.67
WALNUT TOFFEE WHISKEY					
01431	NV	50	6	60.00	10.00
$20.00 on 3cs				40.00	6.67
01439		750	6		23.00
$1.00 on 2bt					22.00
$3.00 on 4bt					20.00
$6.00 on 6bt					17.00
HERITAGE					
ELK RIDER RYE					
03626		750	12		33.00
$1.00 on 3bt					32.00
$2.00 on 6bt					31.00
$6.00 on 12bt					27.00
STILL THE ONE					
No 4 WESTCHESTER RYE					
60156		750	6		30.00
$1.50 on 3bt					28.50
$3.00 on 6bt					27.00
PINHOOK					
RYE WHISKEY					
08129		750	6		30.00
$1.00 on 2bt					29.00
$2.00 on 4bt					28.00
$3.00 on 6bt					27.00
SCOTCH					
GLENCADAM					
ORIGINS					
04786		750	6	192.00	32.00
AGED 10 YR SINGLE MALT					
04759		750	6	222.00	37.00
AGED 13 YR SINGLE MALT					
04729		750	6	300.00	50.00
AGED 15 YR SINGLE MALT					
04769		750	6	342.00	57.00
AGED 21 YR SINGLE MALT					
04779		750	6	930.00	155.00
25 YR OLD					
04796		750	4	1400.00	350.00
MCKENZIE					
SCOTCH BLEND 3 YR					
04534		750	12		13.67
$1.00 on 3bt					12.67
$2.00 on 6bt					11.67
$6.00 on 12bt					7.67
04532		1L	12		16.00
$1.00 on 3bt					15.00
$2.00 on 6bt					14.00
$6.00 on 12bt					10.00
TULLIBARDINE					
TULLIBARDINE 1952					
02576		750	1	3310.50	3310.50

Item#	Vint.	Sz	BPC	CS	Btl.
TULLIBARDINE 1970					
02579		750	1	1700.50	1700.50
TULLIBARDINE 20 YEAR					
02564		750	3	470.50	156.84
TULLIBARDINE 25 YEAR					
02566		750	3	790.50	263.50
TULLIBARDINE 225 SAUTERNE FINISH					
02554		750	6	320.50	53.42
TULLIBARDINE 228 BURGUNDY FINISH					
02556		750	6	320.50	53.42
TULLIBARDINE 500 SHERRY FINISH					
02559		750	6	320.50	53.42
TULLIBARDINE SOVEREIGN					
02549		750	6	270.50	45.09
TULLIBARDINE THE MURRAY					
02569		750	6	450.50	75.09

TEQUILA

CASA 1921

Item#	Vint.	Sz	BPC	CS	Btl.
1921 BLANCO					
06902		750	6		33.00
$3.00 on 2bt					30.00
$4.00 on 6bt					29.00
1921 REPOSADO					
06917		50	16	160.00	10.00
06912		750	6		39.00
$3.00 on 2bt					36.00
$5.00 on 6bt					34.00
1921 ANEJO					
06922		750	6		43.00
$3.00 on 2bt					40.00
$5.00 on 6bt					38.00
1921 COMBO - 2 BTLS EACH ANEJO, REPOSADO AND BLANCO					
06932		750	6	204.00	34.00
1921 TEQUILA CREAM					
06942		750	6		27.00
$3.00 on 2bt					24.00
$5.00 on 6bt					22.00

CIELO

Item#	Vint.	Sz	BPC	CS	Btl.
ANEJO					
05779		750	6		42.00
$1.00 on 2bt					41.00
$2.00 on 4bt					40.00
$3.00 on 6bt					39.00
REPOSADO					
05784		750	6		33.00
$1.00 on 2bt					32.00
$2.00 on 4bt					31.00
$3.00 on 6bt					30.00
SILVER					
05764		750	6		26.00
$1.00 on 2bt					25.00
$2.00 on 4bt					24.00
$3.00 on 6bt					23.00

PORFIDIO

Item#	Vint.	Sz	BPC	CS	Btl.
ANEJO					
05664		750	6		100.00
$3.00 on 2bt					97.00
$6.00 on 4bt					94.00
$12.00 on 6bt					88.00

RECIPE 21

Item#	Vint.	Sz	BPC	CS	Btl.
SILVER TEQUILA					
01846		750	12	100.00	8.34
01842		1L	12	120.00	10.00
01843		1.75L	6	111.00	18.50

CACHACA

ESPIRITO

Item#	Vint.	Sz	BPC	CS	Btl.
CACHACA XVI					
08779		750	6	126.00	21.00
$1.00 on 2cs				125.00	20.83
$2.00 on 4cs				124.00	20.67
$3.00 on 6cs				123.00	20.50
DOURADO					
08776		750	6	186.00	31.00
$1.00 on 2cs				185.00	30.83
$2.00 on 4cs				184.00	30.67
$3.00 on 6cs				183.00	30.50
CAVALIERO CACHACA XVI					
08794	NV	750	6	198.00	33.00

VERMOUTH

ALESSIO

Item#	Vint.	Sz	BPC	CS	Btl.
VERMOUTH BIANCO					
59035		375	12		16.00
$1.00 on 3bt					15.00
$2.00 on 6bt					14.00
$3.00 on 12bt					13.00
59036		750	6		20.00
$1.00 on 2bt					19.00
$2.00 on 4bt					18.00
$3.00 on 6bt					17.00
VERMOUTH CHINATO					
59015		375	12		17.00
$1.00 on 3bt					16.00
$2.00 on 6bt					15.00
$3.00 on 12bt					14.00
59019		750	6		22.34
$1.00 on 2bt					21.33
$2.00 on 4bt					20.33
$3.00 on 6bt					19.33
DI TORINO ROSSO					
59005		375	12		16.34
$1.00 on 3bt					15.33
$2.00 on 6bt					14.33
$3.00 on 12bt					13.33
59009		750	6		20.00
$1.00 on 2bt					19.00
$2.00 on 4bt					18.00
$3.00 on 6bt					17.00
VINO CHINATO					
59025		375	12		20.00
$1.00 on 3bt					19.00
$2.00 on 6bt					18.00
$3.00 on 12bt					17.00
59026		750	6		29.00
$1.00 on 2bt					28.00
$2.00 on 4bt					27.00
$3.00 on 6bt					26.00

TRIOZZI

Item#	Vint.	Sz	BPC	CS	Btl.
SWEET VERMOUTH					
97014		750	12	80.00	6.67
$16.00 on 2cs				64.00	5.33
DRY VERMOUTH					
97016		750	12	80.00	6.67
$16.00 on 2cs				64.00	5.33

VODKA

BELLION

Item#	Vint.	Sz	BPC	CS	Btl.
VODKA					
03396		750	6	131.94	21.99
$6.00 on 2cs				125.94	20.99
$12.00 on 3cs				119.94	19.99

BOTECO

Item#	Vint.	Sz	BPC	CS	Btl.
VODKA					
08749		750	6	96.00	16.00
$36.00 on 3cs				60.00	10.00
LIME VODKA					
08769		750	6	96.00	16.00
$36.00 on 3cs				60.00	10.00
BERRY VODKA					
08759		750	6	96.00	16.00
$36.00 on 3cs				60.00	10.00

DANZKA

Item#	Vint.	Sz	BPC	CS	Btl.
VODKA					
03992		1L	6	96.00	16.00
$20.00 on 2cs				76.00	12.67
03996		750	6	80.00	13.34
$14.00 on 2cs				66.00	11.00
APPLE VODKA					
03932		1L	6	96.00	16.00
$20.00 on 2cs				76.00	12.67
03934		750	6	80.00	13.34
$14.00 on 2cs				66.00	11.00
CITRUS VODKA					
03922		1L	6	96.00	16.00
$20.00 on 2cs				76.00	12.67
03944		750	6	80.00	13.34
$14.00 on 2cs				66.00	11.00
CRANRAZ VODKA					
03912		1L	6	96.00	16.00
$20.00 on 2cs				76.00	12.67
03936		750	6	80.00	13.34
$14.00 on 2cs				66.00	11.00

NUE

Item#	Vint.	Sz	BPC	CS	Btl.
VODKA					
04426		750	12	120.00	10.00
$12.00 on 2cs				108.00	9.00
04412		1L	12	156.00	13.00
$36.00 on 2cs				120.00	10.00
$0.00 on 3cs				156.00	13.00
$0.00 on 5cs				156.00	13.00
04413		1.75L	6	130.00	21.67
$25.00 on 2cs				105.00	17.50
$34.00 on 3cs				96.00	16.00
$40.00 on 5cs				90.00	15.00
GRAPEFRUIT VODKA					
04496		750	12	120.00	10.00
$12.00 on 2cs				108.00	9.00
04423		1.75L	6	130.00	21.67
$25.00 on 2cs				105.00	17.50
$34.00 on 3cs				96.00	16.00
$40.00 on 5cs				90.00	15.00
PEACH VODKA					
04406		750	12	120.00	10.00
$12.00 on 2cs				108.00	9.00
04403		1.75L	6	130.00	21.67
$25.00 on 2cs				105.00	17.50
$34.00 on 3cs				96.00	16.00
$40.00 on 5cs				90.00	15.00

RECIPE 21

Item#	Vint.	Sz	BPC	CS	Btl.
VODKA					
01591		50	60	40.00	0.67
01795		375	24	84.00	3.50
01798		750	12	75.00	6.25
01792		1L	12	84.00	7.00
01793		1.75L	6	75.00	12.50

STILL THE ONE

Item#	Vint.	Sz	BPC	CS	Btl.
COMB VODKA					
60109		750	6		29.00
$1.50 on 3bt					27.50
$3.00 on 6bt					26.00

HEROES

Item#	Vint.	Sz	BPC	CS	Btl.
VODKA					
05796		1.75L	6		22.00
$1.00 on 2bt					21.00
$2.00 on 4bt					20.00
$3.00 on 6bt					19.00
05794		1L	12		16.00
$1.00 on 3bt					15.00
$2.00 on 6bt					14.00
$3.00 on 12bt					13.00
05799		750	12		14.50
$1.00 on 3bt					13.50
$2.00 on 6bt					12.50
$3.00 on 12bt					11.50

VALENTINE

Item#	Vint.	Sz	BPC	CS	Btl.
VALENTINE VODKA					
01177		750	6		27.00
$2.00 on 3bt					25.00
$4.00 on 6bt					23.00
WHITE BLOSSOM, Elderflower					
01178		750	6		27.00
$2.00 on 3bt					25.00
$4.00 on 6bt					23.00

VODKA - IMPORTED AUSTRIA

MONOPOLOWA

Item#	Vint.	Sz	BPC	CS	Btl.
VODKA					
01117		50	6	80.00	13.34
00014		750	12	144.00	12.00
01112		1L	12	136.00	11.34
00013		1.75L	6	132.00	22.00

NEW ZEALAND

VDKA 6100

Item#	Vint.	Sz	BPC	CS	Btl.
VODKA					
08540		750	6		28.00
$3.00 on 2bt					25.00
$5.00 on 6bt					23.00
$8.00 on 18bt					20.00
08550		1L	6		39.00
$12.00 on 6bt					27.00

POLAND

VESICA

Item#	Vint.	Sz	BPC	CS	Btl.
VODKA					
07095		50	60	47.00	0.79
$5.50 on 2cs				41.50	0.69
07126		750	12	120.00	10.00
$12.00 on 2cs				108.00	9.00
$24.00 on 5cs				96.00	8.00
07124		1.75L	6	120.00	20.00
$15.00 on 2cs				105.00	17.50
$24.00 on 5cs				96.00	16.00
07093		1L	12	154.00	12.84
$10.00 on 2cs				144.00	12.00
$20.00 on 5cs				134.00	11.17
07075		375	12	82.40	6.87
PINEAPPLE VODKA					
07274		750	6	60.00	10.00
$10.00 on 2cs				50.00	8.33
PEACH VODKA					
07259		750	6	60.00	10.00
$10.00 on 2cs				50.00	8.33
COCONUT VODKA					
07194		750	6	60.00	10.00
$10.00 on 2cs				50.00	8.33

BAKS

Item#	Vint.	Sz	BPC	CS	Btl.
BISON GRASS VODKA					
02304		750	6		20.00
$1.00 on 2bt					19.00
$2.00 on 4bt					18.00
$3.00 on 6bt					17.00

POLMOS

Item#	Vint.	Sz	BPC	CS	Btl.
SPIRYTUS 151					
07324		750	12		15.00
$1.00 on 3bt					14.00
$2.00 on 6bt					13.00
$3.00 on 12bt					12.00
SPIRYTUS 192					
07314		750	12		18.00
$1.00 on 3bt					17.00
$2.00 on 6bt					16.00
$3.00 on 12bt					15.00

WHISKEY - AMERICAN

BLUE DYER

Item#	Vint.	Sz	BPC	CS	Btl.
WHISKEY					
05816		750	12		29.00
$1.00 on 3bt					28.00
$2.00 on 6bt					27.00
$3.00 on 12bt					26.00

OLD LINE

Item#	Vint.	Sz	BPC	CS	Btl.
AMERICAN SINGLE MALT WHISKEY					
06144		750	6		40.00
$1.00 on 2bt					39.00
$2.00 on 4bt					38.00
$3.00 on 6bt					37.00

STILL THE ONE

Item#	Vint.	Sz	BPC	CS	Btl.
WESTCHESTER WHEAT WHISKEY					
60146		750	6		29.00
$1.50 on 3bt					27.50
$3.00 on 6bt					26.00
287 SINGLE MALT WHISKEY					
60149		750	6		39.00
$1.50 on 3bt					37.50
$3.00 on 6bt					36.00

TITLE 21

Item#	Vint.	Sz	BPC	CS	Btl.
WHISKEY					
04196		750	12		18.00
$1.00 on 3bt					17.00
$2.00 on 6bt					16.00
$3.00 on 12bt					15.00

WHISKEY - FRANCE

VICOMTE

Item#	Vint.	Sz	BPC	CS	Btl.
SINGLE MALT WHISKEY					
05529		750	6		36.00
$1.00 on 2bt					35.00
$2.00 on 4bt					34.00
$3.00 on 6bt					33.00
SINGLE MALT WHITE CASK					
05534		750	6		48.00
$1.00 on 2bt					47.00
$2.00 on 4bt					46.00
$3.00 on 6bt					45.00

WHISKEY - IRISH

DRUNKEN SAILOR

Item#	Vint.	Sz	BPC	CS	Btl.
IRISH WHISKEY					
04444		750	6		28.00
$1.00 on 2bt					27.00
$2.00 on 4bt					26.00
$6.00 on 6bt					22.00

KNOCKMOORE

Item#	Vint.	Sz	BPC	CS	Btl.
IRISH WHISKEY					
04259		750	6		23.00
$1.00 on 2bt					22.00
$2.00 on 4bt					21.00
$3.00 on 6bt					20.00

TEMPLE BAR

Item#	Vint.	Sz	BPC	CS	Btl.
10 YEAR					
03296		750	6		59.00
$1.00 on 2bt					58.00
$2.00 on 4bt					57.00
$3.00 on 6bt					56.00
12 YEAR					
03316		750	6		100.00
$1.00 on 2bt					99.00
$2.00 on 4bt					98.00
$3.00 on 6bt					97.00

SPIRITS SPECIALTY

ABSINTHE

Item#	Vint.	Sz	BPC	CS	Btl.
BREVANS HR GIGER ABSINTHE VIEUX PONTARLIER SUPERIEURE 130 PROOF					
04236		750	6		50.00
$1.00 on 3bt					49.00
$2.00 on 6bt					48.00
MANSINTHE 133 PROOF					
04266		750	6		54.00
$1.00 on 3bt					53.00
$2.00 on 6bt					52.00
DUPLAIS BLANCHE ABSINTHE DUPLAIS VERTE 136 PROOF					
04256		750	6		59.00
$0.50 on 3bt					58.50
$1.00 on 6bt					58.00

AMERICAN WINES FLAVORED WINES

COCOA DI VINE

Item#	Vint.	Sz	BPC	CS	Btl.
CHOCOLATE WINE					
22796	NV	750	12	92.00	7.67
$12.00 on 3cs				80.00	6.67

CALIFORNIA WINES

ALIAS

Item#	Vint.	Sz	BPC	CS	Btl.
SAUVIGNON BLANC					
30036	2016	750	12	96.00	8.00
$16.00 on 3cs				80.00	6.67
CHARDONNAY					
30024	2014	750	12	96.00	8.00
$16.00 on 3cs				80.00	6.67
PINOT NOIR					
30039	2014	750	12	96.00	8.00
$16.00 on 3cs				80.00	6.67
CABERNET SAUVIGNON					
30034	2015	750	12	96.00	8.00
$16.00 on 3cs				80.00	6.67
MERLOT					
30044	2015	750	12	96.00	8.00
$16.00 on 3cs				80.00	6.67
SECRET AGENT RED					
30026	2014	750	12	96.00	8.00
$16.00 on 3cs				80.00	6.67

ALPHA OMEGA

Item#	Vint.	Sz	BPC	CS	Btl.
SAUVIGNON BLANC					
46124	2015	750	12	252.00	21.00
CHARDONNAY					
46159	2013	750	6	270.00	45.00
CHARDONNAY UNOAKED					
49174	2014	750	12	270.00	22.50
CHARDONNAY II					
46158	2014	750	12	210.00	17.50
CABERNET SAUVIGNON					
46149	2014	750	6	396.00	66.00
46183	2012	1.5L	6	810.00	135.00
ERA					
46102	2012	3L	1	650.00	650.00
46103		1.5L	1	300.00	300.00

THE DEBATE

Item#	Vint.	Sz	BPC	CS	Btl.
COMBO					
44486	2010	750	3	330.00	110.00

APRIORI

Item#	Vint.	Sz	BPC	CS	Btl.
CHARDONNAY SONOMA COAST					
20829	2015	750	12	276.00	23.00
PINOT NOIR SONOMA COAST					
20826	2015	750	12	324.00	27.00
PINOT NOIR HICKS FAMILY VINEYARD					
20836	2014	750	12	420.00	35.00
PROPRIETARY RED					
20834	2014	750	12	252.00	21.00

AQUINAS

Item#	Vint.	Sz	BPC	CS	Btl.
PINOT NOIR, Napa					
72774	2013	750	12	160.00	13.34
$16.00 on 3cs				144.00	12.00
CABERNET SAUVIGNON, Napa					
72734	2015	750	12	160.00	13.34
$16.00 on 3cs				144.00	12.00

AUSPICION

Item#	Vint.	Sz	BPC	CS	Btl.
CHARDONNAY					
38919	2016	750	12	92.00	7.67
$12.00 on 3cs				80.00	6.67
CHARDONNAY SINGLE SERVE					
38921		187	6	60.00	10.00
$12.00 on 3cs				48.00	8.00
CABERNET SAUVIGNON					
38909	2015	750	12	92.00	7.67
$12.00 on 3cs				80.00	6.67
CABERNET SINGLE SERVE					
38911		187	6	60.00	10.00
$12.00 on 3cs				48.00	8.00
CABERNET					
38909	2015	750	12	92.00	7.67
$12.00 on 3cs				80.00	6.67
CABERNET OLD LABEL MYSTIC RED					
38949		750	12	92.00	7.67
$12.00 on 3cs				80.00	6.67

AUSTERITY

Item#	Vint.	Sz	BPC	CS	Btl.
ARROYO SECO CHARD					
33076	2015	750	12	120.00	10.00
HIGHLAND PINOT NOIR					
33079	2015	750	12	120.00	10.00
PASO ROBLES CABERNET					
33279	2013	750	12	120.00	10.00

AVIARY

Item#	Vint.	Sz	BPC	CS	Btl.
CHARDONNAY CALI					
23699	2015	750	12	180.00	15.00
$36.00 on 2cs				144.00	12.00
CABERNET SAUVIGNON CALI					
23696	2015	750	12	180.00	15.00
$36.00 on 2cs				144.00	12.00
CABERNET SAUVIGNON NAPA					
23734	2015	750	12	240.00	20.00
CHARDONNAY NAPA					
23719	2014	750	12	240.00	20.00

AXR WINERY

Item#	Vint.	Sz	BPC	CS	Btl.
AXR CHARDONNAY					
46339		750	12	336.00	28.00
AXR CABERNET SAUVIGNON					
46299		750	12	684.00	57.00

BACKHOUSE

Item#	Vint.	Sz	BPC	CS	Btl.
CHARDONNAY					
33089	2015	750	12	68.00	5.67
$12.00 on 2cs				56.00	4.67
PINOT NOIR					
33099	2015	750	12	68.00	5.67
$12.00 on 2cs				56.00	4.67
MERLOT					
33096	2015	750	12	68.00	5.67
$12.00 on 2cs				56.00	4.67
CABERNET SAUVIGNON					
33086	2015	750	12	68.00	5.67
$12.00 on 2cs				56.00	4.67

BIG SMOOTH WINERY

Item#	Vint.	Sz	BPC	CS	Btl.
BIG SMOOTH ZIN					
72714	2014	750	12	176.00	14.67
$32.00 on 2cs				144.00	12.00
$48.00 on 3cs				128.00	10.67
BIG SMOOTH CABERNET SAUVIGNON					
72729		750	12	176.00	14.67
$32.00 on 2cs				144.00	12.00
$48.00 on 3cs				128.00	10.67

BENNETT LANE WINERY

Napa Valley

Item#	Vint.	Sz	BPC	CS	Btl.
TURN 4 RED					
RED MAXIMUS					
11105	2010	750	12	177.00	14.75
CABERNET SAUVIGNON					
11101	2009	750	12	480.00	40.00

B-SIDE

Napa

Item#	Vint.	Sz	BPC	CS	Btl.
CABERNET SAUVIGNON					
72349	2015	750	12	252.00	21.00
$40.00 on 3cs				212.00	17.67
RED BLEND					
72369	2014	750	12	240.00	20.00
$40.00 on 3cs				200.00	16.67

BECKMEN VINEYARDS

Santa Barbara

Item#	Vint.	Sz	BPC	CS	Btl.
ESTATE SAUVIGNON BLANC					
60266	2016	750	12	152.00	12.67
$20.00 on 2cs				132.00	11.00
CUVEE LE BEC					
60246	2014	750	12	168.00	14.00
ESTATE GRENACHE					
60276	2014	750	12	216.00	18.00
ESTATE CABERNET SAUVIGNON					
60286	2015	750	12	216.00	18.00
PURISMA MOUNTIAN SYRAH					
60256	2014	750	12	264.00	22.00

BREAD & BUTTER

Item#	Vint.	Sz	BPC	CS	Btl.
CHARDONNAY					
33239	2015	750	12	144.00	12.00
$28.00 on 3cs				116.00	9.67
$32.00 on 5cs				112.00	9.33
PINOT NOIR					
33229	2015	750	12	144.00	12.00
$28.00 on 3cs				116.00	9.67
$32.00 on 5cs				112.00	9.33

CA' MOMI

Napa Valley

Item#	Vint.	Sz	BPC	CS	Btl.
BIANCO					
38409	2014	750	12	96.00	8.00
$16.00 on 3cs				80.00	6.67
BIANCO KEG					
38401	2014	590	1	180.00	180.00
CHARDONNAY					
38469	2015	750	12	156.00	13.00
$32.00 on 2cs				124.00	10.33
ROSSO					
38419	2014	750	12	96.00	8.00
$16.00 on 3cs				80.00	6.67
ROSSO KEG					
38411	2014	590	1	180.00	180.00
PINOT NOIR					
38459	2014	750	12	204.00	17.00
$20.00 on 2cs				184.00	15.33
MERLOT					
38439	2015	750	12	156.00	13.00
$32.00 on 2cs				124.00	10.33
CABERNET SAUVIGNON					
38429	2015	750	12	204.00	17.00
$20.00 on 2cs				184.00	15.33

CALISTA

Sonoma

Item#	Vint.	Sz	BPC	CS	Btl.
PINOT NOIR, coast range					
33339	2013	750	12	196.00	16.34
$52.00 on 2cs				144.00	12.00

CAMELOT

Item#	Vint.	Sz	BPC	CS	Btl.
CHARDONNAY					
40973	NV	1.5L	6	50.00	8.34
40978	NV	750	12	72.00	6.00
$16.00 on 3cs				56.00	4.67
PINOT GRIGIO					
40983		1.5L	6	50.00	8.34
40980		750	12	72.00	6.00
$16.00 on 3cs				56.00	4.67
CABERNET SAUVIGNON					
40975	NV	1.5L	6	50.00	8.34
40977	NV	750	12	72.00	6.00
$16.00 on 3cs				56.00	4.67
MERLOT					
40993		1.5L	6	50.00	8.34
40979	NV	750	12	72.00	6.00
$16.00 on 3cs				56.00	4.67
PINOT NOIR					
40981	NV	750	12	72.00	6.00
$16.00 on 3cs				56.00	4.67
40982		1.5L	6	50.00	8.34

CASTORO

Paso Robles

Item#	Vint.	Sz	BPC	CS	Btl.
CHARDONNAY					
17488	2015	750	12	144.00	12.00
$24.00 on 3cs				120.00	10.00
SAUVIGNON BLANC					
17490	2016	750	12	120.00	10.00
$28.00 on 3cs				92.00	7.67
ZINFANDEL					
17491	2014	750	12	160.00	13.34
$28.00 on 3cs				132.00	11.00
CABERNET SAUVIGNON					
17487	2014	750	12	160.00	13.34
$28.00 on 3cs				132.00	11.00

CLAMBAKE

http://www.ripelifewines.com/our-wines/

Item#	Vint.	Sz	BPC	CS	Btl.
CHARDONNAY					
22556	2014	750	12	128.00	10.67
$12.00 on 2cs				116.00	9.67
ROSE'					
22559	2016	750	12	144.00	12.00
$8.00 on 2cs				136.00	11.33

CLOS DES AMIS - NAPA

Item#	Vint.	Sz	BPC	CS	Btl.
ROSE					
32384	2016	750	12	132.00	11.00
$24.00 on 2cs				108.00	9.00

CRUSHER

Item#	Vint.	Sz	BPC	CS	Btl.
UNOAKED CHARDONNAY					
75879	2015	750	12	112.00	9.34
$8.00 on 2cs				104.00	8.67
$16.00 on 3cs				96.00	8.00
UNOAKED CHARDONNAY KEG					
75871	2015	575	1	232.00	232.00
CHARDONNAY					
75874	2016	750	12	112.00	9.34
$8.00 on 2cs				104.00	8.67
$16.00 on 3cs				96.00	8.00
CABERNET SAUVIGNON					
77204	2015	750	12	112.00	9.34
$8.00 on 2cs				104.00	8.67
$16.00 on 3cs				96.00	8.00
MERLOT					
77254	2015	750	12	112.00	9.34
$8.00 on 2cs				104.00	8.67
$16.00 on 3cs				96.00	8.00
PETITE SIRAH					
77354	2014	750	12	112.00	9.34
$8.00 on 2cs				104.00	8.67
$16.00 on 3cs				96.00	8.00
PETITE SIRAH KEG					
77351	2014	575	1	232.00	232.00
PINOT NOIR					
77414	2015	750	12	112.00	9.34
$8.00 on 2cs				104.00	8.67
$16.00 on 3cs				96.00	8.00
SUGAR BEET RANCH RED					
77256	2014	750	12	112.00	9.34
$8.00 on 2cs				104.00	8.67
$16.00 on 3cs				96.00	8.00

DAY OWL

Item#	Vint.	Sz	BPC	CS	Btl.
ROSE					
10636	2016	750	12	144.00	12.00
$40.00 on 2cs				104.00	8.67
ROSE KEG					
10631		575	1	236.00	236.00

DELISH

Item#	Vint.	Sz	BPC	CS	Btl.
SAUVIGNON BLANC					
72726	2013	750	12	119.92	10.00
$24.00 on 3cs				95.92	7.99

DON & SONS

Sonoma

Item#	Vint.	Sz	BPC	CS	Btl.
SIGNATURE PINOT NOIR, Sonoma Coast					
72706	2015	750	12	160.00	13.34
$28.00 on 3cs				132.00	11.00

Item#	Vint.	Sz	BPC	CS	Btl.
PINOT NOIR KEG					
72701	2014	575	1	304.00	304.00

DONA SOL

Item#	Vint.	Sz	BPC	CS	Btl.
CHARDONNAY					
60073	2013	1.5L	6	48.00	8.00
$9.00 on 5cs				39.00	6.50
60074	22014	750	12	52.00	4.34
$10.00 on 5cs				42.00	3.50
CHARDONNAY 'WATMAUGH'					
72749	2015	750	12	360.00	30.00
WHITE ZINFANDEL					
60093	2012	1.5L	6	48.00	8.00
$9.00 on 5cs				39.00	6.50
60094	2013	750	12	52.00	4.34
$10.00 on 5cs				42.00	3.50
CABERNET SAUVIGNON					
60063	2012	1.5L	6	48.00	8.00
$9.00 on 5cs				39.00	6.50
60064	2013	750	12	52.00	4.34
$10.00 on 5cs				42.00	3.50
MERLOT					
60083	2012	1.5L	6	48.00	8.00
$9.00 on 5cs				39.00	6.50
60084	2014	750	12	52.00	4.34
$10.00 on 5cs				42.00	3.50

DOUGLAS HILL

Item#	Vint.	Sz	BPC	CS	Btl.
BRUT					
07144	NV	750	12	72.00	6.00
$10.00 on 3cs				62.00	5.17
CHARDONNAY					
71216	2015	750	12	54.00	4.50
$10.00 on 3cs				44.00	3.67
MOSCATO					
71276	2014	750	12	54.00	4.50
$10.00 on 3cs				44.00	3.67
WHITE ZINFANDEL					
71246	2016	750	12	54.00	4.50
$10.00 on 3cs				44.00	3.67
SAUVIGNON BLANC					
71266	2015	750	12	54.00	4.50
$10.00 on 3cs				44.00	3.67
CABERNET SAUVIGNON					
71206	2014	750	12	54.00	4.50
$10.00 on 3cs				44.00	3.67
MERLOT					
71226	2014	750	12	54.00	4.50
$10.00 on 3cs				44.00	3.67
SHIRAZ					
71256	2014	750	12	54.00	4.50
$10.00 on 3cs				44.00	3.67

FLAT ROCK

Item#	Vint.	Sz	BPC	CS	Btl.
PINOT GRIGIO					
42399	2015	750	12	80.00	6.67
$26.00 on 2cs				54.00	4.50
CHARDONNAY					
42419	2015	750	12	80.00	6.67
$26.00 on 2cs				54.00	4.50
CABERNET SAUVIGNON					
42409	2015	750	12	80.00	6.67
$26.00 on 2cs				54.00	4.50
MERLOT					
42429	2015	750	12	80.00	6.67
$26.00 on 2cs				54.00	4.50

FLINT AND STEEL

Napa

Item#	Vint.	Sz	BPC	CS	Btl.
SAUVIGNON BLANC					
56439	2016	750	12	144.00	12.00
$24.00 on 2cs				120.00	10.00

FLORA SPRINGS

Napa

Item#	Vint.	Sz	BPC	CS	Btl.
FAMILY SELECT CHARDONNAY					
13534	2016	750	12	256.00	21.34
SAUVIGNON BLANC 'SOLILOQUY'					
13576	2015	750	12	180.00	15.00
CHARDONNAY NAPA					
13536	2013	750	12	160.00	13.34
MERLOT NAPA					
13596	2014	750	12	240.00	20.00
NAPA RED BLEND					
13559	2013	750	12	276.00	23.00
NAPA RED BLEND 'TRILOGY'					
13546	2014	750	12	636.00	53.00
13543	2013	1.5L	6	634.00	105.67
CABERNET NAPA					
13586	2014	750	12	344.00	28.67
13594	2013	1.5L	6	342.00	57.00
HOLY SMOKE CABERNET					
13526	2013	750	12	1080.00	90.00
GHOST WINERY MALBEC					
13574	2013	750	12	336.00	28.00

GUNSIGHT ROCK

Paso Robles

Item#	Vint.	Sz	BPC	CS	Btl.
CABERNET					
60202	2015	750	12	144.00	12.00
$18.00 on 3cs				126.00	10.50

H BY HUBERT OPICI

Item#	Vint.	Sz	BPC	CS	Btl.
CABERNET SAUVIGNON					
28021	2014	750	12	260.00	21.67

HARKEN

Item#	Vint.	Sz	BPC	CS	Btl.
BARREL FERMENTED CHARDONNAY					
43926	2015	750	12	120.00	10.00
$16.00 on 3cs				104.00	8.67
CHARDONNAY KEG					
43931		575	1	232.00	232.00

HESPERIAN

Napa

Item#	Vint.	Sz	BPC	CS	Btl.
ANATOMY NO.1 CABERNET SAUVIGNON					
56814	2013	750	12	228.00	19.00
NAPA CABERNET SAUVIGNON					
56804	2010	750	12	432.00	36.00

IL DONATO

Item#	Vint.	Sz	BPC	CS	Btl.
PINOT GRIGIO					
74794	2014	750	12	90.00	7.50
$12.00 on 3cs				78.00	6.50

JAMIESON RANCH

Napa

Item#	Vint.	Sz	BPC	CS	Btl.
CABERNET SAUVIGNON, Napa Valley					
72909	2014	750	12	360.00	30.00

JULIA JAMES

Item#	Vint.	Sz	BPC	CS	Btl.
CHARDONNAY					
53107	2015	750	12	112.00	9.34
$12.00 on 2cs				100.00	8.33
PINOT NOIR					
53109	2016	750	12	112.00	9.34
$12.00 on 2cs				100.00	8.33

JEFF COHN CELLARS

Sonoma

Item#	Vint.	Sz	BPC	CS	Btl.
PURE YUM					
30279	2014	750	12	312.00	26.00
SMOKE & MIRRORS					
30276	2014	750	12	228.00	19.00
THE IMPOSTER					
30286	2013	750	12	252.00	21.00
DOMAINE DES CHIRATS SYRAH					
30296	2014	750	12	564.00	47.00
ZINFANDEL CASSATA					
30289	2014	750	12	372.00	31.00

LE MISTRAL

Monterey

Item#	Vint.	Sz	BPC	CS	Btl.
RHONE STYLE RED BLEND					
27777	2015	750	6	162.00	27.00
$24.00 on 3cs				138.00	23.00

LIGHT HORSE

Item#	Vint.	Sz	BPC	CS	Btl.
CHARDONNAY					
69519	2014	750	12	128.00	10.67
$12.00 on 3cs				116.00	9.67
$24.00 on 5cs				104.00	8.67
PINOT NOIR					
69309	2015	750	12	128.00	10.67
$12.00 on 3cs				116.00	9.67
$24.00 on 5cs				104.00	8.67
CABERNET SAUVIGNON					
69329	2015	750	12	128.00	10.67
$12.00 on 3cs				116.00	9.67
$24.00 on 5cs				104.00	8.67

LINE 39

Item#	Vint.	Sz	BPC	CS	Btl.
SAUVIGNON BLANC					
33074	2016	750	12	96.00	8.00
$16.00 on 3cs				80.00	6.67
33001		575	1	195.00	195.00
PINOT GRIGIO					
33049	2016	750	12	96.00	8.00
$16.00 on 3cs				80.00	6.67
CHARDONNAY					
33059	2016	750	12	96.00	8.00
$16.00 on 3cs				80.00	6.67
33021		575	1	195.00	195.00
PINOT NOIR					
33069	2015	750	12	96.00	8.00
$16.00 on 3cs				80.00	6.67
MERLOT					
33064	2015	750	12	96.00	8.00
$16.00 on 3cs				80.00	6.67
PETITE SIRAH					
33066	2015	750	12	96.00	8.00
$16.00 on 3cs				80.00	6.67
CABERNET SAUVIGNON					
33056	2015	750	12	96.00	8.00
$16.00 on 3cs				80.00	6.67
33011		575	1	195.00	195.00

LIVING WINES COLLECTIVE

Monterey

ELIZIA

Item#	Vint.	Sz	BPC	CS	Btl.
CHARDONNAY					
30386	2014	750	12	222.00	18.50
CARIGNANE					
30389	2014	750	12	222.00	18.50

LES LUNES

Item#	Vint.	Sz	BPC	CS	Btl.
CHARDONNAY					
30379	2015	750	12	228.00	19.00
CAB/MERLOT					
30376	2014	750	12	300.00	25.00

POPULIS

Item#	Vint.	Sz	BPC	CS	Btl.
SAUVIGNON BLANC					
30398	2016	750	12	164.00	13.67
RED BLEND					
30404	2015	750	12	167.88	13.99
CARIGNANE					
30396	2014	750	12	191.88	15.99
CARIGNANE REVERSE					
30384	2016	750	12	172.00	14.34
$12.00 on 2cs				160.00	13.33

MAGNOLIA BLOSSOM

Sonoma

Item#	Vint.	Sz	BPC	CS	Btl.
MAGNOLIA BACIGALUPI CHARDONNAY					
43229	2015	750	12	516.00	43.00
MAGNOLIA GROVE CHARDONNAY					
MAGNOLIA GROVE CABERNET SAUVIGNON					
MAGNOLIA ROCK PILE CABERNET SAUVIGNON					
43259	2013	750	12	852.00	71.00
MAGNOLIA BACIGALUPI PINOT NOIR					
43239	2015	750	12	684.00	57.00
MAGNOLIA BUCHER PINOT NOIR					
43249	2015	750	12	672.00	56.00

MANIFESTO

Item#	Vint.	Sz	BPC	CS	Btl.
SAUVIGNON BLANC					
74406	2016	750	12	96.00	8.00
$16.00 on 2cs				80.00	6.67
CABERNET SAUVIGNON					
74416	2014	750	12	108.00	9.00
$12.00 on 2cs				96.00	8.00
ZINFANDEL					
74408	2015	750	12	108.00	9.00
$12.00 on 2cs				96.00	8.00

MC MANIS

Item#	Vint.	Sz	BPC	CS	Btl.
PINOT GRIGIO					
45334	2015	750	12	112.00	9.34
$12.00 on 3cs				100.00	8.33
$24.00 on 5cs				88.00	7.33
VIOGNIER					
73394	2015	750	12	112.00	9.34
$12.00 on 3cs				100.00	8.33
$24.00 on 5cs				88.00	7.33
CHARDONNAY					
45314	2016	750	12	112.00	9.34
$12.00 on 3cs				100.00	8.33
$24.00 on 5cs				88.00	7.33
ROSE OF PINOT NOIR					
45394	2016	750	12	112.00	9.34
$12.00 on 3cs				100.00	8.33
$24.00 on 5cs				88.00	7.33
PINOT NOIR					
45384	2015	750	12	112.00	9.34
$12.00 on 3cs				100.00	8.33
$24.00 on 5cs				88.00	7.33
MERLOT					
45324	2015	750	12	112.00	9.34
$12.00 on 3cs				100.00	8.33
$24.00 on 5cs				88.00	7.33
ZINFANDEL					
48434	2015	750	12	112.00	9.34
$12.00 on 3cs				100.00	8.33
$20.00 on 5cs				92.00	7.67
SYRAH					
45344	2015	750	12	112.00	9.34
$12.00 on 3cs				100.00	8.33
$24.00 on 5cs				88.00	7.33
PETITE SIRAH					
45354	2015	750	12	112.00	9.34
$12.00 on 3cs				100.00	8.33
$24.00 on 5cs				88.00	7.33
PETITE VERDOT					
45356	2015	750	12	112.00	9.34
$12.00 on 3cs				100.00	8.33
$24.00 on 5cs				88.00	7.33
CABERNET SAUVIGNON					
45304	2015	750	12	112.00	9.34
$12.00 on 3cs				100.00	8.33
$24.00 on 5cs				88.00	7.33

MOSCATO ALLEGRO

Item#	Vint.	Sz	BPC	CS	Btl.
MOSCATO ALLEGRO WHITE					
64229	2015	750	12	104.00	8.67
$24.00 on 3cs				80.00	6.67

MICHEL ROLLAND

Napa

Item#	Vint.	Sz	BPC	CS	Btl.
MR BY MICHEL ROLLAND					
44476	2013	750	3	330.00	110.00

NORTH FORTY WNERY

Item#	Vint.	Sz	BPC	CS	Btl.
NORTH FORTY RED BLEND					
45309	2015	750	12	160.00	13.34
$20.00 on 2cs				140.00	11.67

OPICI

Item#	Vint.	Sz	BPC	CS	Btl.
BURGUNDY					
52032		3L	4	50.00	12.50
$4.00 on 5cs				46.00	11.50
52033		1.5L	6	42.00	7.00
$3.00 on 5cs				39.00	6.50
CHABLIS					
52102	NV	3L	4	49.00	12.25
$4.00 on 2cs				45.00	11.25
52103	NV	1.5L	6	42.00	7.00
$3.00 on 3cs				39.00	6.50
CHIANTI					
52402	NV	3L	4	50.00	12.50
$4.00 on 5cs				46.00	11.50
52403	NV	1.5L	6	42.00	7.00
$3.00 on 5cs				39.00	6.50
SANGRIA					
49603	NV	1.5L	6	40.00	6.67
$4.00 on 3cs				36.00	6.00

HOMEMADE

Item#	Vint.	Sz	BPC	CS	Btl.
HOMEMADE RED					
52752	NV	3L	4	51.00	12.75
$5.00 on 5cs				46.00	11.50
52753		1.5L	6	45.00	7.50
$4.00 on 5cs				41.00	6.83
52754	NV	750	12	48.00	4.00
$3.00 on 5cs				45.00	3.75
HOMEMADE WHITE					
52762	NV	3L	4	50.00	12.50
$4.00 on 5cs				46.00	11.50
52763	NV	1.5L	6	48.00	8.00
$6.00 on 3cs				42.00	7.00

BOXES

Item#	Vint.	Sz	BPC	CS	Btl.
SANGRIA 3L BOX					
53374	NV	3L	4	41.00	10.25
$2.00 on 3cs				39.00	9.75
HOMEMADE RED					
52761		3L	4	48.00	12.00
$3.00 on 5cs				45.00	11.25
52771		5L	4	70.00	17.50
$5.00 on 5cs				65.00	16.25

DON OPICI

Item#	Vint.	Sz	BPC	CS	Btl.
VINO ROBUSTO (16% Alcohol) NV					
28702	NV	3L	4	51.00	12.75
$2.00 on 5cs				49.00	12.25

WINE CASKS - 18 litre

Item#	Vint.	Sz	BPC	CS	Btl.
BURGUNDY (1 unit)					
52030	NV	531	1	55.00	55.00
$3.00 on 2cs				52.00	52.00
CHABLIS (1 unit)					
52100	NV	531	1	58.00	58.00
$6.00 on 5cs				52.00	52.00

FORTIFIED BAG-IN-BOX

Item#	Vint.	Sz	BPC	CS	Btl.
MARSALA (CALIFORNIA)					
52962		3L	4	53.00	13.25
$5.00 on 5cs				48.00	12.00
MADEIRA (CALIFORNIA)					
53012	NV	3L	4	53.00	13.25
$5.00 on 5cs				48.00	12.00
PORT					
52832	NV	3L	4	53.00	13.25
$5.00 on 5cs				48.00	12.00
SHERRY (CALIFORNIA)					
54206	NV	3L	4	53.00	13.25
$5.00 on 5cs				48.00	12.00

FORTIFIED IN BOTTLES

Item#	Vint.	Sz	BPC	CS	Btl.
MARSALA (CALIFORNIA)					
52963	NV	1.5L	6	52.00	8.67
$6.00 on 5cs				46.00	7.67
52964	NV	750	12	52.00	4.34
$4.00 on 5cs				48.00	4.00
MADEIRA (CALIFORNIA)					
53014		750	12	52.00	4.34
$4.00 on 5cs				48.00	4.00
SHERRY (CALIFORNIA)					
54202	NV	3L	4	54.00	13.50
$4.00 on 5cs				50.00	12.50
54203		1.5L	6	46.00	7.67
$2.50 on 5cs				43.50	7.25

PEIRANO

Lodi

Item#	Vint.	Sz	BPC	CS	Btl.
VIOGNIER					
69416	2015	750	12	120.00	10.00
$12.00 on 2cs				108.00	9.00
$24.00 on 3cs				96.00	8.00
CHARDONNAY					
60927	2014	750	12	120.00	10.00
$12.00 on 2cs				108.00	9.00
$24.00 on 3cs				96.00	8.00
THE OTHER' WHITE					
60931	2014	750	12	120.00	10.00
$12.00 on 2cs				108.00	9.00
$24.00 on 3cs				96.00	8.00
THE OTHER' RED					
60932	2014	750	12	120.00	10.00
$12.00 on 2cs				108.00	9.00
$24.00 on 3cs				96.00	8.00
ILLUSION RED BLEND					
60946	2015	750	12	120.00	10.00
$12.00 on 2cs				108.00	9.00
$24.00 on 3cs				96.00	8.00
SIX CLONES' MERLOT					
60929	2014	750	12	120.00	10.00
$12.00 on 2cs				108.00	9.00
$24.00 on 3cs				96.00	8.00
IMMORTAL ZIN					
60928	2013	750	12	120.00	10.00
$12.00 on 2cs				108.00	9.00
$24.00 on 3cs				96.00	8.00
HERITAGE OLD VINE ZIN					
60989	2015	750	12	120.00	10.00
$12.00 on 2cs				108.00	9.00
$24.00 on 3cs				96.00	8.00
PETITE SIRAH					
60930	2014	750	12	120.00	10.00
$12.00 on 2cs				108.00	9.00
$24.00 on 3cs				96.00	8.00
CABERNET SAUVIGNON					
60926	2015	750	12	120.00	10.00
$12.00 on 2cs				108.00	9.00
$24.00 on 3cs				96.00	8.00

PEJU

Napa Valley

Item#	Vint.	Sz	BPC	CS	Btl.
SAUVIGNON BLANC					
55884	2016	750	12	216.00	18.00
PICCOLO					
58486	2012	750	12	252.00	21.00
MERLOT					
55874	2014	750	12	320.00	26.67
CABERNET SAUVIGNON					
55869	2013	750	12	420.00	35.00
CAB FRANC					
55934	2013	750	12	492.00	41.00

PEPPERWOOD GROVE

Item#	Vint.	Sz	BPC	CS	Btl.
CHARDONNAY					
73004	NV	750	12	63.00	5.25
$9.00 on 3cs				54.00	4.50
$15.00 on 5cs				48.00	4.00
CHARDONNAY BIB					
73002	NV	3L	4	65.97	16.50
$12.67 on 2cs				53.30	13.33
PINOT GRIGIO					
76694	NV	750	12	63.00	5.25
$9.00 on 3cs				54.00	4.50
$15.00 on 5cs				48.00	4.00
PINOT GRIGIO BIB					
76692	NV	3L	4	66.64	16.66
$13.33 on 2cs				53.31	13.33
CABERNET SAUVIGNON					
76374	NV	750	12	64.00	5.34
$10.00 on 3cs				54.00	4.50
$16.00 on 5cs				48.00	4.00
CABERNET SAUVIGNON BIB					
76372	NV	3L	4	65.97	16.50
$12.67 on 2cs				53.30	13.33
MERLOT					
76394	NV	750	12	63.00	5.25
$9.00 on 3cs				54.00	4.50
$15.00 on 5cs				48.00	4.00
PINOT NOIR					
76404	NV	750	12	63.00	5.25
$9.00 on 3cs				54.00	4.50
$15.00 on 5cs				48.00	4.00
PINOT NOIR BIB					
76402	NV	3L	4	65.97	16.50
$12.67 on 2cs				53.30	13.33
RED BLEND BIB					
76736		3L	4	65.97	16.50
$12.67 on 2cs				53.30	13.33

PEPI

Item#	Vint.	Sz	BPC	CS	Btl.
SAUVIGNON BLANC					
35739	2016	750	12	80.00	6.67
$12.00 on 2cs				68.00	5.67

PROJECT PASO

Paso Robles

Item#	Vint.	Sz	BPC	CS	Btl.
CABERNET SAUVIGNON					
70294	2014	750	12	108.00	9.00
$24.00 on 3cs				84.00	7.00
ZINFANDEL					
70624	2013	750	12	108.00	9.00
$24.00 on 3cs				84.00	7.00

REATA

Item#	Vint.	Sz	BPC	CS	Btl.
CHARDONNAY, Carneros					
12408	2015	750	12	156.00	13.00
PINOT NOIR, 3 County					
12419	2013	750	12	156.00	13.00
12411		575	1	290.00	290.00

Item#	Vint.	Sz	BPC	CS	Btl.
RAMS GATE					
Carneros					
CHARDONNAY CARNEROS					
26646	2015	750	12	360.00	30.00
CHARDONNAY HYDE					
26649	2014	750	12	660.00	55.00
CHARDONNAY GREEN ACRE					
26686	2014	750	12	612.00	51.00
PINOT NOIR CARNEROS					
26684	2013	750	12	396.00	33.00
PINOT NOIR BUSH CRIS RRV					
26676	2014	750	12	648.00	54.00
PINOT NOIR GAP CROWN					
26679	2014	750	12	696.00	58.00
RED TREEE					
MOSCATO					
33179	2015	750	12	80.00	6.67
$16.00 on 2cs				64.00	5.33
PINOT GRIGIO					
33189	2014	750	12	80.00	6.67
$16.00 on 2cs				64.00	5.33
CHARDONNAY					
33129	2014	750	12	80.00	6.67
$16.00 on 2cs				64.00	5.33
PINOT NOIR					
33196	2014	750	12	80.00	6.67
$16.00 on 2cs				64.00	5.33
CABERNET SAUVIGNON					
33119	2014	750	12	80.00	6.67
$16.00 on 2cs				64.00	5.33
ROBERT HALL WINERY					
PASO ROBLES					
SAUVIGNON BLANC					
56026	2015	750	12	156.00	13.00
$36.00 on 2cs				120.00	10.00
CHARDONNAY					
56016	2014	750	12	192.00	16.00
$32.00 on 2cs				160.00	13.33
MERLOT					
56066	2012	750	12	180.00	15.00
$36.00 on 2cs				144.00	12.00
MERITAGE RED					
56046	2013	750	6	144.00	24.00
CABERNET SAUVIGNON					
56036	2014	750	12	176.00	14.67
SYRAH					
56076	2014	750	12	192.00	16.00
ZINFANDEL					
56096	2014	750	12	180.00	15.00
$36.00 on 2cs				144.00	12.00
PORT					
56086	2013	750	6	114.00	19.00
SMOKING LOON					
CHARDONNAY					
80514	2015	750	12	80.88	6.74
$9.00 on 3cs				71.88	5.99
$17.00 on 5cs				63.88	5.32
CHARDONNAY STEELBIRD					
80516	2016	750	12	80.88	6.74
$9.00 on 3cs				71.88	5.99
$17.00 on 5cs				63.88	5.32
MOSCATO BLUE LOON					
80129	2015	750	12	80.88	6.74
$9.00 on 3cs				71.88	5.99
$17.00 on 5cs				63.88	5.32
PINOT GRIGIO					
80534	2016	750	12	80.88	6.74
$9.00 on 3cs				71.88	5.99
$17.00 on 5cs				63.88	5.32
SAUVIGNON BLANC					
80554	2016	750	12	80.88	6.74
$9.00 on 3cs				71.88	5.99
$17.00 on 5cs				63.88	5.32
CABERNET SAUVIGNON					
80004	2015	750	12	80.88	6.74
$9.00 on 3cs				71.88	5.99
$17.00 on 5cs				63.88	5.32
MALBEC EL CARANCH					
80569	2015	750	12	80.88	6.74
$9.00 on 3cs				71.88	5.99
$17.00 on 5cs				63.88	5.32
MERLOT					
80014	2015	750	12	80.88	6.74
$9.00 on 3cs				71.88	5.99
$17.00 on 5cs				63.88	5.32
PINOT NOIR					
80024	2015	750	12	80.88	6.74
$9.00 on 3cs				71.88	5.99
$17.00 on 5cs				63.88	5.32
RED LOONATIC					
80119	NV	750	12	80.88	6.74
$9.00 on 3cs				71.88	5.99
$17.00 on 5cs				63.88	5.32
SYRAH					
80044	2016	750	12	80.88	6.74
$9.00 on 3cs				71.88	5.99
$17.00 on 5cs				63.88	5.32
ZINFANDEL					
80064	2015	750	12	80.88	6.74
$9.00 on 3cs				71.88	5.99
$17.00 on 5cs				63.88	5.32

Item#	Vint.	Sz	BPC	CS	Btl.
SATURDAY NIGHT					
RED					
57599	2015	750	12	104.00	8.67
$24.00 on 2cs				80.00	6.67
SMITH					
CHARDONNAY SONOMA					
57595	2015	750	12	160.00	13.34
CABERNET SAUVIGNON NAPA					
57592	2013	750	12	240.00	20.00
THE PATH					
CHARDONNAY					
25519	2015	750	12	96.00	8.00
$49.20 on 25cs				46.80	3.90
CABERNET SAUVIGNON					
25509	2014	750	12	96.00	8.00
$49.20 on 25cs				46.80	3.90
MERLOT					
25529	2014	750	12	96.00	8.00
$49.20 on 25cs				46.80	3.90
PINOT NOIR					
25539	2015	750	12	96.00	8.00
$49.20 on 25cs				46.80	3.90
TOLOSA					
San Luis Obispo					
NO OAK CHARDONNAY					
80036	2015	750	12	156.00	13.00
ESTATE CHARDONNAY					
80019	2014	750	12	248.00	20.67
ESTATE PINOT NOIR					
80016	2014	750	12	260.00	21.67
1772 PINOT NOIR					
80049	2014	750	6	274.00	45.67
SAGELANDS					
Wapato					
CHARDONNAY					
42844	2015	750	12	132.00	11.00
RED					
42876	2015	750	12	112.00	9.34
CABERNET SAUVIGNON					
42884	2015	750	12	112.00	9.34
MERLOT					
42874	2014	750	12	112.00	9.34
TREASURE HUNTER					
CHURN CHARDONNAY					
44734	2015	750	12	144.00	12.00
$24.00 on 3cs				120.00	10.00
MUMBO JUMBO PINOT NOIR					
44744	2015	750	12	144.00	12.00
$24.00 on 3cs				120.00	10.00
ONE TIME SPACEMAN RED					
44644	2014	750	12	228.00	19.00
TRINITAS					
Napa					
CHARDONNAY PROPRIETOR'S RES					
70776	2013	750	12	252.00	21.00
CABERNET SAUVIGNON OAKVILLE					
70796	2013	750	12	468.00	39.00
MYSTERIAMA					
71788	2013	750	12	216.00	18.00
OLD VINE ZINFANDEL EL DORADO					
71756	2014	750	12	180.00	15.00
WHIPLASH					
REDEMPTION RED					
13919	2015	750	12	128.00	10.67
$24.00 on 3cs				104.00	8.67
$40.00 on 28cs				88.00	7.33
ZINFANDEL, Lodi					
13929	2014	750	12	128.00	10.67
$24.00 on 3cs				104.00	8.67
MALBEC					
13939	2014	750	12	128.00	10.67
$24.00 on 3cs				104.00	8.67
WORLDS END					
Napa					
REBEL YELL CHARD					
AGAINST THE WIND CABERNET FRANC					
30676	2013	750	6	216.00	36.00
CROSSFIRE CABERNET SAUVIGNON					
30646	2014	750	6	432.00	72.00
IF 6 WAS 9 CABERNET SAUVIGNON					
30656	2014	750	6	228.00	38.00
LITTLE SIS MERLOT					
WAVEL SYRAH / CABERNET FRANC					
30626		750	6	348.00	58.00

Item#	Vint.	Sz	BPC	CS	Btl.
ZIN 91					
California					

Item#	Vint.	Sz	BPC	CS	Btl.
OLD VINE ZIN					
28026	2014	750	12	108.00	9.00
$12.00 on 3cs				96.00	8.00
WRATH					
Monterey					
EX ANIMA CHARDONNAY					
82194	2015	750	12	172.00	14.34
$20.00 on 2cs				152.00	12.67
EX ANIMA SAUVIGNON BLANC					
82104	2015	750	12	172.00	14.34
$20.00 on 2cs				152.00	12.67
EX ANIMA PINOT NOIR					
82154	2014	750	12	224.00	18.67
$20.00 on 2cs				204.00	17.00
PINOT NOIR SWAN 828					
82164	2014	750	12	264.00	22.00
NEW MEXICO					
VINOS DE LOS MUERTOS					
BLANCO DOLCE					
66239		750	12	96.00	8.00
$12.00 on 3cs				84.00	7.00
ROJO DOLCE					
66229		750	12	96.00	8.00
$12.00 on 3cs				84.00	7.00
NEW YORK					
ANTHONY ROAD WINE CO					
RIESLING SEMI DRY					
70244	2015	750	12	132.00	11.00
RIESLING DRY					
70124	2015	750	12	144.00	12.00
UNOAKED CHARDONNAY					
69464	2016	750	12	144.00	12.00
$24.00 on 2cs				120.00	10.00
DEVONIAN WHITE					
69484		750	12	112.00	9.34
$16.00 on 3cs				96.00	8.00
CAB FRANC LEMBERG					
69454	2014	750	12	160.00	13.34
CAB FRANC					
72274	2016	750	12	116.00	9.67
DEVONIAN RED					
69474		750	12	112.00	9.34
$16.00 on 3cs				96.00	8.00
FOX RUN					
REISLING SEMI DRY					
69126	2015	750	12	116.00	9.67
REISLING DRY					
69146	2013	750	12	144.00	12.00
TRAMINETTE					
69059	2015	750	12	108.00	9.00
CHARDDONNAY DOYLE					
69139	2016	750	12	120.00	10.00
PINOT NOIR					
69079	2016	750	12	108.00	9.00
LEMBERGER					
69129	2015	750	12	144.00	12.00
$12.00 on 2cs				132.00	11.00
CAB/FRANC/ LEMBERGER CAB FRANC					
69119	2015	750	12	152.00	12.67
NV PORT					
69179		375	12	144.00	12.00
RESERVE					
CHARDONNAY					
69136	2014	750	12	128.00	10.67
SPECIAL ORDER WINES					
ARCTIC FOX WHITE					
69166		750	12	84.00	7.00
FOX TROT RED					
69156		750	12	92.00	7.67
RUBY VIXEN BLUSH (SWEET)					
69079	2016	750	12	108.00	9.00

Item#	Vint.	Sz	BPC	CS	Btl.
FOX TROT RED					
69156		750	12	92.00	7.67
FULKERSON WINERY					
DIAMOND					
84604	2014	750	12	80.00	6.67
RIESLING					
85015	2015	1.5L	6	70.00	11.67
AIRSHIP WHITE					
84693		1.5L	6	70.00	11.67
84666		750	12	80.00	6.67
SUSET BLUSH					
85014		750	12	80.00	6.67
RIESLING SEMI DRY					
85004	2014	750	12	108.00	9.00
AIRSHIP RED					
84676	NV	750	12	80.00	6.67
CAB FRANC					
84554	2014	750	12	132.00	11.00
SHELDRAKE					
RIESLING					
74546	2014	750	12	136.00	11.34
DRY RIESLING					
74426	2015	750	12	136.00	11.34
PINOT GRIS					
74496	2015	750	12	136.00	11.34
GEWURZTRAMINER					
74466	2014	750	12	144.00	12.00
ROSE DRY					
74576	2016	750	12	128.00	10.67
CAB FRANC					
74646	2014	750	12	180.00	15.00
WAGNER					
RIESLING SPARKLING					
07269	2012	750	12	160.00	13.34
CAYWOOD VINEYARD RIESLING					
72179	2014	750	12	160.00	13.34
RIESLING SELECT					
72199	2016	750	12	120.00	10.00
RIESLING SEMI DRY					
72239	2015	750	12	120.00	10.00
RIESLING DRY					
72169	2016	750	12	120.00	10.00
GEWURTZ DRY					
72086	2015	750	12	120.00	10.00
UNOAKED CHARDONNAY					
72086	2015	750	12	120.00	10.00
BARREL FERMENTED CHARDONNAY					
72056	2015	750	12	96.00	8.00
CAB FRANC DRY ROSE					
72289	2016	750	12	120.00	10.00
SUNSET RED					
72249	NV	750	12	64.00	5.34
PINOT NOIR RESERVE CABERNET FRANC					
72036	2014	750	12	140.00	11.67
ICE WINE					
RIESLING ICE WINE					
72189	2014	375	12	204.00	17.00
VIDAL ICE WINE					
72259	2012	375	12	204.00	17.00
OREGON					
60 SOULS					
PINOT NOIR					
90194	2014	750	12	204.00	17.00
COLENE CLEMENS VINEYARDS					
PINOT NOIR WILLAMETTE					
41339	2013	750	12	212.00	17.67
PINOT NOIR MARGO					
41319	2013	750	12	294.00	24.50
PINOT NOIR VICTORIA					
CROWLEY WILLAMETTE					
PINOT NOIR					
66666	2014	750	12	258.00	21.50
SCOTT PAUL					
LA PAULEE PINOT NOIR					
36724	2012	750	12	324.00	27.00
PRIMARIUS					
PINOT GRIS					
34416	2016	750	12	144.00	12.00
$32.00 on 2cs				112.00	9.33
ROSE PINOT NOIR					
34476	2016	750	12	120.00	10.00
PINOT NOIR					
34406	2014	750	12	160.00	13.34
$40.00 on 2cs				120.00	10.00
PINOT NOIR RESERVE					
34469	2014	750	6	108.00	18.00
$28.00 on 2cs				80.00	13.33

Item# Vint. Sz BPC CS Btl.

WILDSTOCK

PINOT BLANC
36716 2015 750 12 180.00 15.00
$20.00 on 2cs 160.00 13.33
CHARDONNAY
36719 2014 750 12 180.00 15.00
$20.00 on 2cs 160.00 13.33
PINOT NOIR
36714 2014 750 12 180.00 15.00
$20.00 on 2cs 160.00 13.33

WASHINGTON STATE

AMBASSADOR
Yakima

DIPLOMAT RED BLEND
36426 2012 750 12 432.00 36.00
ENVOY RED BLEND
36416 2013 750 12 384.00 32.00
SYRAH
36436 2012 750 12 312.00 26.00

DUNHAM CELLARS
Walla Walla

SHIRLEY MAYS CHARDONNAY
23029 2014 750 12 216.00 18.00
FOUR LEGGED WHITE
23019 2014 750 12 180.00 15.00
$36.00 on 2cs 144.00 12.00
THREE LEGGED RED
23009 2014 750 12 192.00 16.00
$24.00 on 2cs 168.00 14.00
TRUNTINA RED BLEND
23069 2012 750 12 264.00 22.00
SYRAH
23059 2012 750 12 312.00 26.00
CABERNET SAUVIGNON XVIII
23079 2012 750 12 396.00 33.00

TREASURE HUNTER

CELLAR DOOR W30 CHARDONNAY ANCIENT LAKES
44774 2015 750 12 160.00 13.34
$28.00 on 2cs 132.00 11.00
CELLAR DOOR CABERNET SAUVIGNON RED MOUNTAIN
44764 2012 750 12 180.00 15.00

ARGENTINIAN WINES

AIME

SWEET MOSCATO
53134 2016 750 12 96.00 8.00
$36.00 on 3cs 60.00 5.00
RED BLEND
53136 2016 750 12 96.00 8.00
$36.00 on 3cs 60.00 5.00
MALBEC
53139 2016 750 12 96.00 8.00
$36.00 on 3cs 60.00 5.00

ANTUCURA
Uco Valley

CABERNET
45475 2014 750 12 144.00 12.00
$16.00 on 2cs 128.00 10.67
MALBEC
45476 2015 750 12 140.00 11.67
$12.00 on 2cs 128.00 10.67
CALCURA
45474 2011 750 12 148.00 12.34

BODEGAS GOULART
Mendoza

CLASSIC MALBEC
84426 2016 750 12 112.00 9.34
$20.00 on 3cs 92.00 7.67
THE MAR MALBEC
84406 2011 750 12 160.00 13.34
$12.00 on 2cs 148.00 12.33
MALBEC GRAND VIN
84479 2008 750 6 270.00 45.00

Item# Vint. Sz BPC CS Btl.

BLACK LEIGON
84466 2011 750 12 160.00 13.34
MALBEC/ CAB RESERVE

BODEGA RUCA MALEN

YAUQUEN

BONARDA
23726 2013 750 12 108.00 9.00
$20.00 on 3cs 88.00 7.33
CABERNET SAUVIGNON
23776 2015 750 12 104.00 8.67
$16.00 on 3cs 88.00 7.33
MALBEC
23756 2015 750 12 104.00 8.67
$16.00 on 3cs 88.00 7.33
MALBEC/CABERNET SAUVIGNON
23746 2015 750 12 104.00 8.67
$16.00 on 3cs 88.00 7.33
TORRONTES
23786 2015 750 12 104.00 8.67
$16.00 on 3cs 88.00 7.33

RUCA MALEN

CABERNET SAUVIGNON RESERVE
23666 2014 750 12 144.00 12.00
$8.00 on 3cs 136.00 11.33
MALBEC RESERVE
23646 2014 750 12 144.00 12.00
$8.00 on 3cs 136.00 11.33
PETIT VERDOT RSV
13934 2013 750 12 144.00 12.00
$8.00 on 3cs 136.00 11.33

KINIEN

CABERNET SAUVIGNON
23526 2010 750 6 180.00 30.00
DE DON RAUL
23546 2012 750 6 272.00 45.34
MALBEC
23516 2012 750 6 180.00 30.00

DOMAINE BOUSQUET

GAIA WHITE BLEND
25670 2015 750 12 120.00 10.00
CHARDONNAY
86703 2017 750 12 96.00 8.00
$16.00 on 3cs 80.00 6.67
SAUVIGNON BLANC
86726 2017 750 12 96.00 8.00
$16.00 on 3cs 80.00 6.67
ROSE
86712 2016 375 24 102.00 4.25
86705 2017 750 12 96.00 8.00
$16.00 on 3cs 80.00 6.67
MERLOT
86702 2016 750 12 96.00 8.00
$16.00 on 3cs 80.00 6.67
MALBEC
86710 2015 375 24 102.00 4.25
86700 2015 750 12 96.00 8.00
$16.00 on 3cs 80.00 6.67
RESERVE MALBEC KEG
86791 575 1 235.00 235.00
CABERNET SAUVIGNON
86701 2015 750 12 96.00 8.00
$16.00 on 3cs 80.00 6.67
AMERI
86716 2012 750 6 120.00 20.00
GAIA RED BLEND
25669 2014 750 12 144.00 12.00
RESERVE MALBEC
86707 2014 750 12 120.00 10.00
RESERVE CABERNET SAUVIGNON
86708 2014 750 12 120.00 10.00
GRAND RESERVE MALBEC
25929 2013 750 12 168.00 14.00

SOTTANO

CLASSICO RED BLEND
34459 2014 750 12 124.00 10.34
$24.00 on 3cs 100.00 8.33
CIELO TIENA MALBEC CLASSICO CABERNET
34451 2014 750 12 124.00 10.34
$24.00 on 3cs 100.00 8.33
CLASSICO MALBEC
34450 2015 750 12 124.00 10.34
$24.00 on 3cs 100.00 8.33
RESERVA MALBEC
34453 2014 750 12 180.00 15.00
RESERVA RED BLEND

VINA ALICIA
Lujan de Cuyo - Mendoza

PASO PIEDRA CABERNET SAUVGNON
10056 2013 750 12 144.00 12.00
PASO PIEDRA MALBEC
10156 2013 750 12 144.00 12.00
MORENA
10094 2009 750 12 260.00 21.67

SINGLE VINEYARD

TIARA WHITE BLEND
10116 2014 750 12 260.00 21.67

Item# Vint. Sz BPC CS Btl.

COLECCION DE FAMILIA

CUARZO
10136 2007 750 6 336.00 56.00
NEBBIOLO
10126 2007 750 6 278.00 46.34

AUSTRAILIAN WINES

BLEASDALE

SHIRAZ BREMVIEW SHIRAZ / CABERNET BROADSIDE
16814 2014 750 12 136.00 11.34
$16.00 on 3cs 120.00 10.00
CABERNET SAUVIGNON 'MULBERRY TREE' 90 PTS JS

GATEKEEPER

SHIRAZ
84609 750 12 124.00 10.34

NUGAN FAMILY VINEYARDS
Riverina

3RD GENERATION

SHIRAZ
50084 2016 750 12 96.00 8.00
$12.00 on 3cs 84.00 7.00
CHARDONNAY
50064 2015 750 12 96.00 8.00
$12.00 on 3cs 84.00 7.00
CABERNET SAUVIGNON
50074 2015 750 12 96.00 8.00
$12.00 on 3cs 84.00 7.00

NUGAN SINGLE VINEYARD

DROVER'S HUT CHARDONNAY
50114 2012 750 12 136.00 11.34
$8.00 on 3cs 128.00 10.67
SCRUFFY'S SHIRAZ
50124 2014 750 12 136.00 11.34
$8.00 on 3cs 128.00 10.67
STOMPERS' CABERNET SAUVIGNON
50104 2013 750 12 136.00 11.34
$8.00 on 3cs 128.00 10.67

ESTATE

SECOND PASS SHIRAZ
50126 750 12 160.00 13.34
FRASCAS LANE CHARDONNAY
50144 2015 750 12 160.00 13.34
ALFREDO DRIED GRAPE SHIRAZ
50146 2014 750 12 216.00 18.00

OLIVER HILL
McLaren Vale

RED SILK SHIRAZ
40536 2014 750 12 180.00 15.00
$12.00 on 2cs 168.00 14.00
JIMMY SHIRAZ
52056 2012 750 12 258.00 21.50

RL BULLER
Victoria

VICTORIA TAWNY
62184 NV 750 12 120.00 10.00
FINE TOKAY
62165 NV 375 12 132.00 11.00
FINE MUSCAT
62175 375 12 132.00 11.00
CALLIOPE MUSCAT
61665 375 6 400.00 66.67

SIMON HACKETT
MCLAREN VALE

OLD VINES GRENACHE
87734 2011 750 12 136.00 11.34

TAIT WINERY
Barossa Valley

BALLBUSTER
71644 2014 750 12 180.00 15.00
$12.00 on 3cs 168.00 14.00
WILD RIDE GSM
71609 2014 750 12 160.00 13.34
$16.00 on 3cs 144.00 12.00

AUSTRIAN WINES
CARNUNTUM

ST LAURENT ROTHENBERG
11889 2012 750 12 246.00 20.50
CARNUNTUM CUVEE
11899 2016 750 12 124.00 10.34

KAMPTAL

AIGNER

GRUNER VELTLINER SANDGRUBE
41049 750 12 142.00 11.84
RIESLING WEINZIERLBERG
41059 2015 750 12 136.00 11.34

Item# Vint. Sz BPC CS Btl.

BIRGIT EICHINGER

GRUNER VELTLINER HASEL
41002 2015 750 12 132.00 11.00
GRUNER VELTLINER WECHSELBERG
41012 2015 750 12 180.00 15.00
AIGNER GRUNER VELT SANDGRUBE
41049 750 12 142.00 11.84
RIESLING VOM BERG
41039 750 12 180.00 15.00
RIESLING GAISBERG
41029 2014 750 12 252.00 21.00
AIGNER RIESLING WEINZIERLBERG
41059 2015 750 12 136.00 11.34

KURT ANGERER

GRUNER VELTLINER ""KIES""
62696 750 12 136.00 11.34

KREMSTAL
STYRIA

TEMENT

BERGHAUSENER SAUVIGNON BLANC
71989 2012 750 12 200.00 16.67
SAUVIGNON BLANC KLASSIK
71999 2015 750 12 156.00 13.00

SUDBRUGENLAND

UWE SCHIEFER

BLAUFRANKISCH ""E"" EISENBERG
71979 2013 750 12 220.00 18.34
BLAUFRANKISCH REIHBURG
71974 2011 750 12 648.00 54.00
BLAUFRANKISCH SUDBURGENLAND
71974 2011 750 12 648.00 54.00

WACHAU

HIRTZBERGER

PLURIS GRAUBURGUNDER SMARAGD
61679 2011 750 12 390.00 32.50
ROTES TOR GRUNER VELT FEDERSPIEL
61604 2014 750 12 324.00 27.00
KIRCHWEG GRUNER VELT SMARAGD
61609 2013 750 12 396.00 33.00
AXPOINT GRUNER VELT SMARAGD
61619 2011 750 12 474.00 39.50
HOCHRAIN RIESLING SMARAGD
61674 2013 750 12 654.00 54.50
HONIVOGL GRUNER VELT SMARAGD
61636 2011 1.5L 3 390.00 130.00
61639 2013 750 12 828.00 69.00
ROTES TOR GRUNER VELT SMARAGD
61614 2013 750 12 474.00 39.50
SETZBERG RIESLING SMARAGD
61659 2013 750 12 474.00 39.50
SINGERRIEDEL RIESLING SMARAGD
61676 2011 750 12 762.00 63.50
STEINERTERRASSEN RIESLING
61656 2014 750 12 300.00 25.00

PICHLER-KRUTZLER

GRUNER VELTLINER FRAUENGARTEN
44509 2014 750 12 192.00 16.00
GRUNER VELTLINER KLOSTERSAT
44519 2012 750 12 216.00 18.00
RIESLING PFAFFENBERG
44529 2013 750 12 294.00 24.50

FX PICHLER

GRUNER FRAUEN FEDER
72209 2014 750 12 360.00 30.00
GV KLOSTER FEDERSP
72205 750 12 348.00 29.00
GRUNER LOIBENBERG
72226 750 12 360.00 30.00
GV URGENST SMARAGD
72215 2011 750 12 420.00 35.00
GV DURNSTEIN LIEBEN
72235 1.5L 3 330.00 110.00
72225 2013 750 12 510.00 42.50
GV KELLEBERG SMARAGD
72245 2013 750 12 780.00 65.00
GRUNER M SMARAGD
72206 2011 750 12 792.00 66.00
LOIBNER BURG FEDER
72255 2013 750 12 360.00 30.00
RIESLING OBERH SMARAGD
72265 750 12 456.00 38.00
RIESLING KELLERBERG SMA
72219 2011 750 12 780.00 65.00

Item#	Vint.	Sz	BPC	CS	Btl.
RIESLING STEINERTAL SM					
72216		750	12	820.00	68.34
LOIBENBERG SMARAGD					
72236		375	12	500.00	41.67
WAGRAM					

STEFAN BAUER

Item#	Vint.	Sz	BPC	CS	Btl.
BROMBERG GRUNER VELTLINER					
14619	2016	750	12	180.00	15.00
WAGRAM GRUNER VELTLINER					
14649	2015	750	12	144.00	12.00
$24.00 on 2cs				120.00	10.00
RIESLING					
14629	2013	750	12	180.00	15.00
ZWEIGELT					
14639	2015	750	12	144.00	12.00

WEINGUT SOLLNER

Item#	Vint.	Sz	BPC	CS	Btl.
GRUNER WOGENRAIN					
53404		750	12	124.00	10.34
GRUNER VELTINER 'TONI'					
53409	2015	750	12	124.00	10.34

CHILEAN WINES

ARBOLEDA

Item#	Vint.	Sz	BPC	CS	Btl.
SAUVIGNON BLANC					
99219	2015	750	12	172.00	14.34
$20.00 on 2cs				152.00	12.67
CHARDONNAY					
99209	2015	750	12	172.00	14.34
$20.00 on 2cs				152.00	12.67
CARMENERE					
99179	2015	750	12	192.00	16.00
$12.00 on 2cs				180.00	15.00
SYRAH					
99199	2014	750	12	192.00	16.00
$12.00 on 2cs				180.00	15.00
CABERNET SAUVIGNON					
99189	2014	750	12	192.00	16.00
$12.00 on 2cs				180.00	15.00

CASAS de BOSQUE

Casablanca

RESERVE

Item#	Vint.	Sz	BPC	CS	Btl.
SAUVIGNON BLANC					
86216	2016	750	12	104.00	8.67
$8.00 on 3cs				96.00	8.00
86244	2016	750	15	105.00	7.00
CHARDONNAY					
86119	2015	750	12	104.00	8.67
$8.00 on 3cs				96.00	8.00
SYRAH ROSE					
86189	2015	750	12	96.00	8.00
$8.00 on 2cs				88.00	7.33
PINOT NOIR					
86149	2015	750	12	128.00	10.67
$8.00 on 3cs				120.00	10.00
CARMENERE					
86128	2015	750	12	104.00	8.67
$8.00 on 3cs				96.00	8.00
CABERNET SAUVIGNON					
86109	2014	750	12	104.00	8.67
$8.00 on 3cs				96.00	8.00

GRAN RESERVE

Item#	Vint.	Sz	BPC	CS	Btl.
CHARDONNAY					
86169	2015	750	12	128.00	10.67
PINOT NOIR					
86179	2014	750	12	160.00	13.34
$16.00 on 2cs				144.00	12.00
SYRAH					
CABERNET SAUVIGNON					
86159	2015	750	12	136.00	11.34
$8.00 on 2cs				128.00	10.67

SINGLE VINEYARD

Item#	Vint.	Sz	BPC	CS	Btl.
PEQUENAS SAUVIGNON BLANC					
86134	2015	750	6	132.00	22.00
$12.00 on 2cs				120.00	20.00
PEQUENAS PINOT NOIR					
86139	2013	750	6	180.00	30.00
$24.00 on 2cs				156.00	26.00
PEQUENAS SYRAH					
86164	2014	750	6	180.00	30.00
$24.00 on 2cs				156.00	26.00

SANTA ALICIA

Item#	Vint.	Sz	BPC	CS	Btl.
CHARDONNAY					
65072	2016	1.5L	6	56.00	9.34
$6.00 on 3cs				50.00	8.33
CABERNET SAUVIGNON					
65063	2016	1.5L	6	56.00	9.34
$6.00 on 3cs				50.00	8.33
MERLOT					
65083	2016	1.5L	6	60.00	10.00
$6.00 on 3cs				54.00	9.00

RESERVE

Item#	Vint.	Sz	BPC	CS	Btl.
CHARDONNAY					
65558	2016	750	15	96.00	6.40
$8.00 on 3cs				88.00	5.87
SAUVIGNON BLANC					
65588	2016	750	15	96.00	6.40
$8.00 on 3cs				88.00	5.87
CABERNET SAUVIGNON					
65548	2016	750	15	96.00	6.40
$8.00 on 3cs				88.00	5.87
CARMENERE					
65019	2015	750	15	96.00	6.40
$8.00 on 3cs				88.00	5.87
MALBEC					
65568	2016	750	15	96.00	6.40
$8.00 on 3cs				88.00	5.87
MERLOT					
65579	2015	750	15	96.00	6.40
$8.00 on 3cs				88.00	5.87
PINOT NOIR					
65144	2015	750	15	96.00	6.40
$8.00 on 3cs				88.00	5.87

GRAN RESERVA

Item#	Vint.	Sz	BPC	CS	Btl.
CARMENERE					
65018	2014	750	6	71.00	11.84
CABERNET SAUVIGNON					
65539	2014	750	6	65.00	10.84

SENA

Item#	Vint.	Sz	BPC	CS	Btl.
SENA 2007					
99214	2007	750	6	810.00	135.00
SENA 2008					
99216	2008	750	6	810.00	135.00
SENA 2009					
99224	2009	750	6	810.00	135.00
SENA 2010					
99226	2010	750	6	810.00	135.00
SENA 2014					
99269	2014	750	6	540.00	90.00

FRENCH WINES
ALSACE

ALBERT MANN

Item#	Vint.	Sz	BPC	CS	Btl.
PINOT BLANC					
13911	2015	750	12	160.00	13.34
AUXERROIS					
13942	2014	750	12	164.00	13.67
PINOT GRIS ROSENBERG					
31652	2012	750	12	336.00	28.00
GEWURZTRAMINER GC FURSTENTUM					
13912	2012	750	12	336.00	28.00
RIESLING ALBERT					
13932	2015	750	12	246.00	20.50
RIESLING GC SCHLOSSBERG					
13962	2014	750	12	456.00	38.00

DOMAINE HENRY FUCHS ET FILS

Item#	Vint.	Sz	BPC	CS	Btl.
PINOT BLANC AUXERROIS					
71929	2015	750	12	140.00	11.67

DOMAINE SCHOFFIT

Item#	Vint.	Sz	BPC	CS	Btl.
CHASSELAS VIEILLES VIGNES					
87726	2014	750	12	172.00	14.34

SCHERER

Item#	Vint.	Sz	BPC	CS	Btl.
RIESLING					
33359	2014	750	12	136.00	11.34
PINOT BLANC					
33309	2015	750	12	116.00	9.67
PINOT NOIR					
33329	2013	750	12	136.00	11.34

BURGUNDY

DOMAINE MARC CAMERON

Item#	Vint.	Sz	BPC	CS	Btl.
BOURGOGNE TONNERRE 'SAGARA'					
87769	2015	750	12	172.00	14.34

CECILE TREMBLAY

Item#	Vint.	Sz	BPC	CS	Btl.
BOURGOGNE ROUGE					
70509		750	12	402.00	33.50
CHAMBOLLE-MUSIGNY LES CABOTTES					
70529	2012	750	12	1020.00	85.00
VOSNE-ROMANEE V.V.					
70549	2012	750	12	1026.00	85.50
ECHEZEAUX					
70569	2012	750	12	3120.00	260.00

DOMAINE DE LA CHAPELLE

Item#	Vint.	Sz	BPC	CS	Btl.
MACON SOLUTRE POUILLY					
85209		750	12	168.00	14.00
ST VERAN MADAME NOLY					
85239		750	12	192.00	16.00
ST VERAN LES PERRIERS					
85229	2015	750	12	192.00	16.00
POUILLY FUISSE GR CLM					
85249		750	12	258.00	21.50

DOMAINE COLLOTTE

Item#	Vint.	Sz	BPC	CS	Btl.
MARSANNAY LES CHAMPSALOMON					
45444	2014	750	12	276.00	23.00
MARSANNAY ""LES CHAMPSALOMON"" BLANC					
45434	2014	750	12	258.00	21.50
MARSANNAY LE CLOS DE JEU					
45509	2014	750	12	264.00	22.00
MARSANNAY ROSE					
45519	2016	750	12	168.00	14.00
CREMANT DE BOURGOGNE NV					
33166	NV	750	12	184.00	15.34
MARSANNAY VV					
45396		750	12	220.00	18.34
FIXIN LES CRAIS DE CHENE					
45424	2012	750	12	360.00	30.00
CHAMBOLLE MUSIGNY VEILLES VIGNES					
45414	2014	750	12	438.00	36.50

DOMAINE PASCAL BONHOMME

Item#	Vint.	Sz	BPC	CS	Btl.
VIRE-CLESSE					
24129	2014	750	12	172.00	14.34

DOMAINE ROUX PERE & FILS

WHITES

Item#	Vint.	Sz	BPC	CS	Btl.
MACON VILLAGES					
37171	2015	750	12	160.00	13.34
$12.00 on 3cs				148.00	12.33
BOURGOGNE CHARD					
37158	2015	750	12	152.00	12.67
CHABLIS					
83909	2015	750	12	240.00	20.00
RULLY DES MOLLEPIERRES					
37160	2015	750	12	240.00	20.00
POUILLY FUISSE					
37176	2015	750	12	276.00	23.00
ST AUBIN LES CORTONS					
37155	2014	750	12	468.00	39.00
MEURSAULT VIEILLES VIGNES					
37173	2014	750	12	492.00	41.00
CHASSAGNE MONTRACHET					
37159	2015	750	12	600.00	50.00
PULIGNY - MONTRACHET					
83924	2013	750	12	570.00	47.50

REDS

Item#	Vint.	Sz	BPC	CS	Btl.
BOURGOGNE PINOT NOIR					
37157	2014	750	12	152.00	12.67
MERCUREY LA PERRIERE					
37172	2015	750	12	228.00	19.00
BEAUNE MONTEE ROUGE					
37156	2014	750	12	252.00	21.00
POMMARD					
37175	2014	750	12	696.00	58.00
GEVREY CHAMBERTIN					
37170	2014	750	12	408.00	34.00

DOMAINE SERVIN

Item#	Vint.	Sz	BPC	CS	Btl.
CHABLIS LES PARGUES					
52319	2015	750	12	186.00	15.50
CHABLIS 1er CUR LA CORVEE					
52349	2015	750	12	270.00	22.50
CHABLIS SEL MASSALE VV					
52386		750	12	184.00	15.34
PETIT CHABLIS SUR LE CL					
52399		750	12	184.00	15.34
CHABLIS ""VAUCOUPIN""					
70799	2014	750	12	270.00	22.50
CHABLIS GRAND CRU					
52359		750	12	588.00	49.00
CHABLIS TONNERRE 2014					
52309	2014	750	12	300.00	25.00

DUPONT - FAHN

Item#	Vint.	Sz	BPC	CS	Btl.
PULIGNY-MONTRACHET LES CHARMES					
83442	2013	750	12	588.00	49.00
AUXEY DURESSES ROUGE					
83412		750	12	294.00	24.50
CHAUMES DES PERRIERES					
83402	2015	750	12	282.00	23.50
MEURSAULT ""LES TULLETS""					
83432	2014	750	12	474.00	39.50

LA CHABLISIENNE

Item#	Vint.	Sz	BPC	CS	Btl.
SAINT-BRIS					
38064	2016	750	12	112.00	9.34
PIERRLEE					
38084	2015	750	12	160.00	13.34
$0.00 on 160cs				160.00	13.33
FOURCHAUME					
38094	2015	750	12	252.00	21.00
LES PREUSES					
38494	2014	750	6	234.00	39.00
GRENOUILLES					
38564	2013	750	6	312.00	52.00
PETIT CHABLIS					
39474	2015	750	12	144.00	12.00

MICHEL JUILLOT

Item#	Vint.	Sz	BPC	CS	Btl.
BOURGOGNE BLANC					
48202	2013	750	12	180.00	15.00
MERCUREY MAILLONGE					
48259	2014	750	12	270.00	22.50
MERCUREY BLANC VIGNES MAILLONGES					
48232	2013	750	12	288.00	24.00
BOURGOGNE ROUGE					
48212	2015	750	12	196.00	16.34
MERCUREY ROUGE					
48222	2014	750	12	246.00	20.50
MERCUREY 1ER CRU 'LES CHAMPS MARTINGS' BLANC					
48242	2010	1.5L	6	429.00	71.50
MERCUREY 1ER CRU 'CLOS DU ROI'					
48252	2014	1.5L	6	396.00	66.00
MERCUREY 1ER CRU CLOS DES BARRAULTS					
62309		750	12	318.00	26.50

PATRIARCHE

Item#	Vint.	Sz	BPC	CS	Btl.
CHARDONNAY BOURGOGNE					
56824	2015	750	12	132.00	11.00
$12.00 on 3cs				120.00	10.00
PINOT NOIR BOURGOGNE					
56834	2015	750	12	132.00	11.00
$12.00 on 3cs				120.00	10.00

PHILIPPE CHARLOPIN

Item#	Vint.	Sz	BPC	CS	Btl.
MARSANNAY ECHEZOTS					
82919	2013	750	12	408.00	34.00
GEVREY-CHAMBERTIN TERRES BLANCHES					
82959	2012	750	12	570.00	47.50
GEVREY-CHAMBERTIN V.V. MORCEAUX					
82969	2012	750	12	774.00	64.50
ECHEZEAUX GRAND CRU					
82939	2012	750	6	1086.00	181.00
CHARMES-CHAMBERTIN GRAND CRU					
66299	2012	750	6	1086.00	181.00
BOURGONE ROUGE PRESTIGE					
82909	2013	750	12	276.00	23.00

REMI JOBARD

Item#	Vint.	Sz	BPC	CS	Btl.
MEURSAULT ""LES NARVAUX""					
26609	2013	750	12	660.00	55.00
MEURSAULT 1er CRU GENEVRIERES					
26619	2013	750	12	912.00	76.00

VINCENT & FRANCOIS JOUARD

Item#	Vint.	Sz	BPC	CS	Btl.
CHASSAGNE 1ER CRU LA MALTROIE V.V. 2013					
26659		750	12	636.00	53.00
CHASSAGNE 1ER CRU MORGEOT LES FAIRENDES V.V. 2013					
26656	2013	750	12	636.00	53.00
BATARD MONTRACHET GRAND CRU V.V.					
20669	2012	750	12	1980.00	165.00

CHRISTIAN SERAFIN

Item#	Vint.	Sz	BPC	CS	Btl.
GEVREY CHAMBERTIN 2012					
70729	2012	750	12	774.00	64.50
GEVERY CHAMBERTIN VIEILLES VIGNES 2012					
70739		750	12	1140.00	95.00
GEVERY 1er CRU LES CORBEAUX 2012					
70709	2005	750	12	1260.00	105.00
GEVERY 1er CRU FONTENY 2012					
70719	2012	750	12	1800.00	150.00
CHAMBOLLE-MUSIGNY 1er CRU LES BAUDES 2012					
70759	2012	750	12	1692.00	141.00
GEVREY 1er CRU LES CAZETIERS 2012					
70749	2012	750	12	1752.00	146.00
CHARMES CHAMBERTIN GRAND CRU 2012					
70769	2012	750	12	2796.00	233.00
GEVERY CHAMBERTIN VIELLES VIGNES 2003					
70789	2003	750	12	1062.00	88.50
82929	2012	750	12	276.00	23.00

THIERRY GLANTENAY

Item#	Vint.	Sz	BPC	CS	Btl.
BOURGOGNE ROUGE 2012					
68939	2012	750	12	270.00	22.50
VOLNAY 2012					
72494	2012	750	12	480.00	40.00
VOLNAY 1ER CRU SANTENTOS 2012					
68959	2011	750	12	750.00	62.50
POMMARD LES RIOTTES					
68929	2012	750	12	576.00	48.00
POMMARD 1ER CRU LES SAUSSILLES 2012					
68969	2012	750	12	798.00	66.50

BEAUJOLAIS

DANIEL BOULAND

Item#	Vint.	Sz	BPC	CS	Btl.
CHIROUBLES					
32602	2013	750	12	212.00	17.67
SCHISTE BELLEVUE					
32604	2015	750	12	220.00	18.34
MORGON VV CORCELETTE					
32612	2015	750	12	220.00	18.34
COTE BROUILLY					
32614	2015	750	12	220.00	18.34
MORGON DELYS					
32624	2015	750	12	240.00	20.00

DOMAINE DU VISSOUX

Item#	Vint.	Sz	BPC	CS	Btl.
BEAUJOLAIS					
62402	2015	750	12	132.00	11.00
CHERMETTE CREME DE CASSIS					
62404	NV	375	12	156.00	13.00
CHERMETTE CREME DE PECHE					
62405		375	12	172.00	14.34
BEAUJOLAIS BLANC					
62424	2015	750	12	164.00	13.67
BEAUJOLAIS ROSE					
62482	2016	750	12	148.00	12.34
BEAUJOLAIS VV					
62412	2015	750	12	148.00	12.34
BROUILLY PIERREUX					
62432	2015	750	12	220.00	18.34
FLEURIE LES GARANTS					
62452	2015	750	12	236.00	19.67
MOULIN A VENT 3 ROCHES					
62462	2015	750	12	236.00	19.67

GRANGE COCHARD

Item#	Vint.	Sz	BPC	CS	Btl.
MORGON					
11279	2015	750	12	186.00	15.50

BORDEAUX

AC BORDEAUX

WHITE WINES

Item#	Vint.	Sz	BPC	CS	Btl.
CHAT. GRAND RENOM					
49884	2014	750	6	72.00	12.00
$6.00 on 3cs				66.00	11.00
CHAT. RIVIERE LA COSTE GRAVES BLANC					
22302	2015	750	12	132.00	11.00
CHAT. PEZAT BLANC SUP					
28829	2015	750	12	120.00	10.00

RED WINES

Item#	Vint.	Sz	BPC	CS	Btl.
CHAT. DE HALIE BORDEAUX ROUGE					
32302	2015	750	12	140.00	11.67
CHAT. GRAND RENOM					
49864	2014	750	6	72.00	12.00
$6.00 on 3cs				66.00	11.00
CHAT. PEZAT 2011					
28827	2014	750	12	140.00	11.67

AUGEY

Item#	Vint.	Sz	BPC	CS	Btl.
BORDEAUX WHITE					
12504	2016	750	12	88.00	7.34
$12.00 on 3cs				76.00	6.33
BORDEAUX ROSE					
14534	2016	750	12	96.00	8.00
$16.00 on 3cs				80.00	6.67
BORDEAUX RED					
12514	2015	750	12	88.00	7.34
$12.00 on 3cs				76.00	6.33

BARON CHARTRON

Item#	Vint.	Sz	BPC	CS	Btl.
BORDEAUX RED BOX					
65456	2015	750	12	80.00	6.67

CHAT CABANNIEUX

GRAVES

Item#	Vint.	Sz	BPC	CS	Btl.
BLANC					
81936	2014	750	6	80.00	13.34
ROUGE					
81946	2012	750	6	90.00	15.00

CHAT HAUT NOUCHET

PESSAC

Item#	Vint.	Sz	BPC	CS	Btl.
BLANC					
81906	2012	750	6	120.00	20.00
ROUGE					
81916	2010	750	6	156.00	26.00

CHAT LYNCH MOUSSAS

PAUILLAC

Item#	Vint.	Sz	BPC	CS	Btl.
ROUGE					
81926	2005	750	6	348.00	58.00

CHATEAU GRANGE COCHARD

Item#	Vint.	Sz	BPC	CS	Btl.
MORGON COTE DU PY					
11264	2012	750	12	220.00	18.34

SAUTERNES

Item#	Vint.	Sz	BPC	CS	Btl.
LA FLEUR RENAISSANCE SAUTERN					
35609	2015	375	12	120.00	10.00

ST. EMILION

WHITE WINES

Item#	Vint.	Sz	BPC	CS	Btl.
CHAT. CLOS NARDIAN BLANC					
28876	2012	750	6	348.00	58.00

RED WINES

Item#	Vint.	Sz	BPC	CS	Btl.
CHAT. LE CARRE 2011					
CHAT. LE DOME 2011					
28839	2011	750	6	840.00	140.00
CHAT. TEYSSIER LA FORGE 2012					
28807	2012	750	12	456.00	38.00
CHAT. TEYSSIER TEYSSYER 2011					
28819	2013	750	12	240.00	20.00
CHAT. TEYSSIER VIEUX MAZERAT 2012					

JURA

DOMAINE DE LA PINTE

Item#	Vint.	Sz	BPC	CS	Btl.
ARBOIS CHARDONNAY					
63439	2014	750	12	204.00	17.00
ARBOIS POULSARD					
63409	2014	750	12	220.00	18.34
ARBOIS SAVAGNIN					
63419	2006	750	12	300.00	25.00
ARBOIS MELON A QUEUE ROUGE					
63429	2010	750	12	318.00	26.50

LANGUEDOC

DOMAINE CANET VALETTE

Item#	Vint.	Sz	BPC	CS	Btl.
ANTONYME, ST CHINIAN					
62302	2012	750	12	128.00	10.67
UNE ET MILLE NUITS, ST CHINIAN					
62312	2012	750	12	192.00	16.00

CHATEAU FONT MARS

Item#	Vint.	Sz	BPC	CS	Btl.
PICPOUL DE PINET					
52302	2015	750	12	114.00	9.50
$18.00 on 5cs				96.00	8.00
PAYS D' Oc ROSE SYRAH					
52322	2016	750	12	100.00	8.34

CHATEAU MONTFIN

Item#	Vint.	Sz	BPC	CS	Btl.
CORBIERES					
54409	2012	750	12	120.00	10.00
$12.00 on 3cs				108.00	9.00

CLOS MARIE

Item#	Vint.	Sz	BPC	CS	Btl.
PIC ST LOUP ""SIMON""					
42402	2010	750	12	276.00	23.00

FONTS-MARS

Item#	Vint.	Sz	BPC	CS	Btl.
CABERNET SAUVIGNON					
52312		750	12	96.00	8.00

L'OUSTAL BLANC

Item#	Vint.	Sz	BPC	CS	Btl.
K11 ROUGE					
62829	2014	750	12	132.00	11.00
MINERVOIS ""GIOCOSO"" 2012					
62826	2012	750	12	208.00	17.34

LOIRE

BONNET-HUTEAU

DOMAINE DES AUBUISIERES

Item#	Vint.	Sz	BPC	CS	Btl.
VOUVRAY LES GIRARDIERES					
71519	2015	750	12	156.00	13.00
VOUVRAY PETIT CLOS					
71529	2015	750	12	184.00	15.34

ERIC MORGAT

Item#	Vint.	Sz	BPC	CS	Btl.
SAVENNIERES L'ENCLOS ANJOU LITUS					
64406	2012	750	12	450.00	37.50

FOUASSIER

Item#	Vint.	Sz	BPC	CS	Btl.
SANCERRE 2013					
88959	2015	750	12	204.00	17.00
$12.00 on 2cs				192.00	16.00
SANCERRE I ETOURNEAU 2009					
88979	2011	750	12	228.00	19.00
SANCERRE LES CHASSEIGNES 2012					
88969	2015	750	12	228.00	19.00
POUILLY FUME 2013					
88949	2015	750	12	176.00	14.67
SANCERRE ROSE					
88976	2015	750	12	200.00	16.67

GERARD & PIERRE MORIN

Item#	Vint.	Sz	BPC	CS	Btl.
SANCERE VV SAUVIGNON BLANC					
42309	2015	750	12	212.00	17.67

BERTHIER

Item#	Vint.	Sz	BPC	CS	Btl.
BERTHIER POUILLY FUME					
11836		750	12	176.00	14.67
COTEAUX DU GIENNOIS BLANC					
11866	2015	750	12	128.00	10.67
COTEAUX DU GIENNOIS ROUGE (P.N.)					
11886	2014	750	12	240.00	20.00

MARC PLOUZEAU

Item#	Vint.	Sz	BPC	CS	Btl.
TOURAINE SAUVIGNON BLANC					
70202	2015	750	12	114.00	9.50
$10.00 on 3cs				104.00	8.67
CHAT. BONNELIERE SAUV BLANC					
70212	2014	750	12	128.00	10.67
$12.00 on 3cs				116.00	9.67
CHINON ROSE					
70222	2016	750	12	136.00	11.34

MARECHAL

Item#	Vint.	Sz	BPC	CS	Btl.
SAUVIGNON BLANC					
64350	2016	750	12	104.00	8.67
$12.00 on 3cs				92.00	7.67
SANCERRE BLANC					
64349	2016	750	12	172.00	14.34

PASCAL & NICOLAS REVERDY

Item#	Vint.	Sz	BPC	CS	Btl.
SANCERRE LES ANGESLOTS VV					
24109	2014	750	12	288.00	24.00
SANCERRE ROSE					
24419	2016	750	12	216.00	18.00
SANCERRE TERRE DE MAINBRAY					
24119	2013	750	12	220.00	18.34

RICHARD LEROY

Item#	Vint.	Sz	BPC	CS	Btl.
LES NOELS DE MONTBENAULT					
36219	2014	750	12	510.00	42.50
A LE CLOS DES ROUSLIERS					
36229	2014	750	12	450.00	37.50

SERGE DAGUENEAU

Item#	Vint.	Sz	BPC	CS	Btl.
POUILLY FUME ""LES PENTES""					
52509	2015	750	12	212.00	17.67
POUILLY SUR LOIRE CHASSELAS ""LA CENTENAIRE""					
52529	2013	750	12	180.00	15.00

YANNICK AMIRAULT

Item#	Vint.	Sz	BPC	CS	Btl.
BOURGEUIL ""LA COUDRAYE""					
63939	2015	750	12	174.00	14.50
BOURGEUIL ""LES QUARTIERS""					
63949	2012	750	12	204.00	17.00
BOURGEUIL ""LES GRANDS CLOS""					
63959	2010	750	12	248.00	20.67
BOURGEUIL ""LA PETITE CAVE""					
63969	2011	750	12	318.00	26.50

PROVENCE

AME DU VIN

Item#	Vint.	Sz	BPC	CS	Btl.
ROSE					
53116	2016	750	12	160.00	13.34
$28.00 on 2cs				132.00	11.00

CHATEAU MANISSY

Item#	Vint.	Sz	BPC	CS	Btl.
CHATEAU MANISSY ROSE					
54009	2016	750	12	152.00	12.67

BASTIDE BLANCHE

Item#	Vint.	Sz	BPC	CS	Btl.
BANDOL BLANC					
50302	2015	750	12	222.00	18.50
BANDOL ROSE					
50342	2016	750	12	200.00	16.67
BANDOL ROUGE					
50312	2014	750	12	224.00	18.67

CHATEAU BEAULIEU ROSE

Item#	Vint.	Sz	BPC	CS	Btl.
ROSE					
49934	2016	750	12	132.00	11.00
$12.00 on 3cs				120.00	10.00
49933	2016	1.5L	6	120.00	20.00

CHATEAU RIOTOR

Item#	Vint.	Sz	BPC	CS	Btl.
RIOTOR ROSE					
57509	2016	750	12	152.00	12.67
$12.00 on 3cs				140.00	11.67

LES FOUQUES

Item#	Vint.	Sz	BPC	CS	Btl.
LES FOUQUES ROSE PROVENCE					
87749	2016	750	12	152.00	12.67

MIRABEAU

Item#	Vint.	Sz	BPC	CS	Btl.
PROVENCE ROSE					
88214	2016	750	12	168.00	14.00
$24.00 on 2cs				144.00	12.00
PURE ROSE					
88204	2016	750	12	176.00	14.67

SABLE D AZUR

Item#	Vint.	Sz	BPC	CS	Btl.
SABLE D AZUR ROSE PROVENCE					
49764	2016	750	12	128.00	10.67
$12.00 on 3cs				116.00	9.67

RHONE

ALAIN IGNACE

Item#	Vint.	Sz	BPC	CS	Btl.
MUSCADET BEAUME de VENISE de BLANC					
71984	2015	750	12	200.00	16.67

APHILLANTHES

Item#	Vint.	Sz	BPC	CS	Btl.
GIGONDAS					
11254	2014	750	12	282.00	23.50
CDR BLANC CLEMENTIA					
11275	2015	750	12	144.00	12.00
CDR V.V.					
11271	2014	750	12	216.00	18.00
GALETS PLAN DIEU					
11273		750	12	156.00	13.00
CDR CARMIN					
11276	2015	750	12	124.00	10.34
CDR ""TRIOS CEPAGES""					
11286	2013	750	12	184.00	15.34
VdP VAUCLUSE					
11299		750	12	96.00	8.00
BOULAND CDR ROSE					
32622	2016	750	12	116.00	9.67

BROTTE

Item#	Vint.	Sz	BPC	CS	Btl.
COTES DU RHONE, La Griveliere					
42324	2014	750	12	88.00	7.34
$12.00 on 3cs				76.00	6.33

CHAPELLE SAINT THEODORIC

Item#	Vint.	Sz	BPC	CS	Btl.
CDP LA GUIGASSE					
87718	2012	750	6	351.00	58.50
CDP ""LES SABLONS""					
87799	2014	750	12	384.00	32.00
CDP LE GRAND PIN					
87728	2012	750	6	444.00	74.00

CHATEAU DES ROQUES

Item#	Vint.	Sz	BPC	CS	Btl.
VACQUEYRAS					
53202	2014	750	12	180.00	15.00

DOMAINE DES ANGES

Item#	Vint.	Sz	BPC	CS	Btl.
VENTOUX ARCHANGE ROUGE					
87774	2012	750	12	184.00	15.34
VENTOUX ROUGE					
87806		750	12	112.00	9.34

DOMAINE GUERRIN

Item#	Vint.	Sz	BPC	CS	Btl.
POUILLY SUR ROCHE					
87756	2013	750	12	246.00	20.50

CLOS de l'ORATOIRE des PAPES

Item#	Vint.	Sz	BPC	CS	Btl.
CHATEAUNEOF-du-PAPE RED					
73949	2014	750	6	200.00	33.34

DOMAINE ALARY

Item#	Vint.	Sz	BPC	CS	Btl.
LA GRANGE DANIEL BLANC ROUSSANNE					
62659	2015	750	12	132.00	11.00
LA GRANGE DANIEL ROUGE					
62699		750	12	104.00	8.67
CAIRANNE ROUGE ""FONT D'ESTEVANAS""					
62639	2010	750	12	200.00	16.67
CAIRANNE BLANC ""FONT D'ESTEVANAS""					
62609	2014	750	12	180.00	15.00
CAIRANNE VV					
62619	2014	750	12	156.00	13.00

DOMAINE CHARVIN

Item#	Vint.	Sz	BPC	CS	Btl.
CHATEANEUF DU PAPE					
72499	2014	750	12	462.00	38.50
CDR LE POUTET					
51012	2014	750	12	176.00	14.67
CDR GERBAUDE					
62689		750	12	120.00	10.00
CDR ROSE					
51022	2016	750	12	156.00	13.00

Item# Vint. Sz BPC CS Btl.

VDP A COTE
51002 2011 750 12 108.00 9.00

DOMAINE DES MOIROTS

BOURGONE ROUGE 2014
33169 2015 750 12 172.00 14.34

DOMAINE DE MONTEILLET

ST. JOSEPH BLANC
71986 2014 750 12 348.00 29.00

DOMAINE FERRAND

CHATEAUNEUF DU PAPE
33904 2014 750 12 456.00 38.00
CDR VV CUVEE ANTIQUE
33929 2014 750 12 184.00 15.34
CDR SYRAH
33939 750 12 200.00 16.67

DOMAINE GRANDE BELLANE

CDR ROUGE
59136 750 12 104.00 8.67

DOMAINE GRAND BOIS

CDR GABRIELLE
52389 2014 750 12 140.00 11.67
CDR PHILIPPINE
52366 750 12 124.00 10.34
CAIRANNE MAXIMILIEN
52376 750 12 156.00 13.00
RASTEAU CUVEE MARC
52379 750 12 192.00 16.00

DOMAINE JULIEN MASQUIN

CHATEAUNEUF DU PAPE MEMORA
36296 2013 750 12 312.00 26.00
COTES DU RHONE HUMEUR
39299 2016 750 12 172.00 14.34
$28.00 on 2cs 144.00 12.00

DOMAINE LES GRANDS BOIS

CDR ""LES TROIS SOEURS"" 2014
52339 2015 750 12 120.00 10.00

HERITAGE

www.broncowine.com

COTE DU RHONE BLANC
73944 2015 750 12 112.00 9.34
COTE DU RHONE ROUGE
73924 2015 750 12 112.00 9.34

NOTRE DAME

LUBERON WHITE
70339 2014 750 12 100.00 8.34
$12.00 on 2cs 88.00 7.33
$24.00 on 3cs 76.00 6.33
LUBERON RED
70309 2013 750 12 100.00 8.34
$12.00 on 2cs 88.00 7.33
$24.00 on 3cs 76.00 6.33
LUBERON ROSE
70306 2016 750 12 96.00 8.00
$16.00 on 3cs 80.00 6.67
COTES DU RHONE
70329 2015 750 12 128.00 10.67
$16.00 on 2cs 112.00 9.33
CROZES-HERMITAGE
70369 750 12 168.00 14.00
LIRAC
70359 2016 750 12 132.00 11.00
$12.00 on 2cs 120.00 10.00
VACQUEYRAS
70319 2014 750 12 188.00 15.67
$24.00 on 2cs 164.00 13.67
CHATEAUNEUF DU PAPE
70349 2014 750 12 288.00 24.00

OGIER

GIGONDAS ORATORIO
78824 2012 750 6 144.00 24.00

ST. DAMIEN

GIGONDAS VIELLES VIGNES
12522 2014 750 12 236.00 19.67
GIGONDAS SOUTEYRADES
11265 2014 750 12 258.00 21.50
GIGONDAS LA LOUISIANNE
11267 2012 750 12 258.00 21.50
LA BOUVEAU CDR
12512 2014 750 12 138.00 11.50
CDR VILLES VIGNES 2013
12529 2014 750 12 203.00 16.92
VIN DE FRANCE LE DIX
12502 750 12 102.00 8.50

RAYMOND USSEGLIO

CDP BLANC PUR ROUSSANE
42302 2015 750 12 450.00 37.50
CDP ROUGE GIRARD
42312 2014 750 12 384.00 32.00

Item# Vint. Sz BPC CS Btl.

CDP IMPERIALE
42322 2014 750 12 582.00 48.50
CDR ""LES CLAUX"" ROUGE
59196 750 12 176.00 14.67

YANN CHAVE

CROZES HERMITAGE BLANC
11281 2013 750 12 236.00 19.67
CROZES HERMITAGE ROUGE
11282 2015 750 12 224.00 18.67
CROZES LE ROUVRE
11284 2014 750 12 288.00 24.00

ROUSSILLON

DOMAINE GAUBY

LES CALCINAIRES BLANC
46202 2012 750 12 246.00 20.50
LES CALCINAIRES ROUGE
46212 2011 750 12 236.00 19.67
VIELLES VIGNES ROUGE
37506 2011 750 12 384.00 32.00
LA MUNTADA
46249 2011 750 6 504.00 84.00

DOMAINE VIAL-MAGNERES

BANYULS TRADITION NV
87724 2012 750 12 200.00 16.67

JEAN-LOUIS TREMBLAY

MANI COTES DU ROUSSILLON
59149 750 12 152.00 12.67

SOUTHWEST

CHATEAU ST DIDIER

CAHORS
49904 2014 750 12 136.00 11.34
$20.00 on 3cs 116.00 9.67

DOMAINE CASSAGNOLES

GASCOGNE BLANC
22702 2016 750 12 84.00 7.00
$12.12 on 3cs 71.88 5.99
GROS MASENG
46222 2015 750 12 100.00 8.34
$8.00 on 3cs 92.00 7.67

VIN DE PAYS

NAKED EARTH

ORGANIC WHITE
22016 2015 750 12 96.00 8.00
$8.00 on 3cs 88.00 7.33
ORGANIC RED
22026 2015 750 12 96.00 8.00
$8.00 on 3cs 88.00 7.33

PALISSADE

SAUVIGNON BLANC
83319 2016 750 12 96.00 8.00
$24.00 on 5cs 72.00 6.00
ROSE
PINOT NOIR
83339 2015 750 12 96.00 8.00
$24.00 on 5cs 72.00 6.00

GERMAN WINES

BLUMEL

GRAUBURGUNDER
36269 2014 750 6 102.00 17.00
$12.00 on 2cs 90.00 15.00
WEISSBURGUNDER
36279 2014 750 6 120.00 20.00
$30.00 on 2cs 90.00 15.00
MICHELSBERG RIESLING
36259 2016 750 6 96.00 16.00
$16.00 on 2cs 80.00 13.33

DACHSHUND

RIESLING
69404 2015 750 12 120.00 10.00
$20.00 on 3cs 100.00 8.33
ROSE
69414 NV 750 12 108.00 9.00

FLOWER GARDEN

RHEINHESSEN

PINOT GRIGIO
82229 2015 750 12 108.00 9.00
ROSE
82236 2016 750 12 108.00 9.00

MOSELLAND

WINDOW BOTTLE COMBO
36074 NV 750 12 124.00 10.34
$8.00 on 3cs 116.00 9.67

Item# Vint. Sz BPC CS Btl.

ARSVITIS RIESLING HZNPORT WINTER
87189 2014 750 12 124.00 10.34
$8.00 on 3cs 116.00 9.67
ARSVITIS RIESLING LIBERTY
43264 2015 750 12 124.00 10.34
$8.00 on 3cs 116.00 9.67
ARSVITIS RIESLING LIGHTHOUSE
47744 2015 750 12 124.00 10.34
$8.00 on 3cs 116.00 9.67
ARSVITIS RIESLING CASTLE
47299 2015 750 12 124.00 10.34
$8.00 on 3cs 116.00 9.67
ARSVITIS RIESLING RIVER
ARSVITIS RIESLING VINEYARD
47294 2014 750 12 124.00 10.34
$8.00 on 3cs 116.00 9.67
BLACK CAT BOTTLE RIESLING
17634 2016 500 12 120.00 10.00
$12.00 on 3cs 108.00 9.00
BLUE CAT BOTTLE RIESLING
47508 2015 500 12 120.00 10.00
$12.00 on 3cs 108.00 9.00
GREEN CAT BOTTLE RIESLING
47694 2015 500 12 120.00 10.00
$12.00 on 3cs 108.00 9.00
HALLOWEEN CAT COMBO, 6btls Black, 6btls Orange
PATRIOTIC CATS COMBO (4btls each, Red, White & Blue)
47509 NV 500 12 120.00 10.00
$12.00 on 3cs 108.00 9.00
ORANGE CAT BOTTLE RIESLING
47544 2011 500 12 120.00 10.00
$12.00 on 3cs 108.00 9.00
PINK CAT BOTTLE RIESLING
47624 2016 500 12 120.00 10.00
$12.00 on 3cs 108.00 9.00
RED CAT BOTTLE RIESLING
47506 2015 500 12 120.00 10.00
$12.00 on 3cs 108.00 9.00
WHITE CAT BOTTLE RIESLING
47507 2014 500 12 120.00 10.00
$12.00 on 3cs 108.00 9.00
ROSE CAT BOTTLE
47538 2015 500 12 132.00 11.00
$12.00 on 3cs 120.00 10.00
VALENTINE CAT COMBO
47548 500 12 109.92 9.16

KARL SCHAFER

PFALZ

GRAUBURG TROCKEN
77666 2012 750 12 176.00 14.67
SONNENTROPFEN' WACHENHEIMER RIESLING FEINHERB
77656 2013 750 12 200.00 16.67
DURKHEIMER SPIELBERG RIESLING
77646 2013 750 12 264.00 22.00
WACHENHEIMER RIESLING
77636 2014 750 12 264.00 22.00

NEIPPERG

LEMBERGER
40792 2014 750 12 196.00 16.34

MARKUS SCHNEIDER

PHALTZ

RIESLING
98801 2015 750 12 204.00 17.00
KAITUI SAUVIGNON BLANC
98802 2015 750 12 228.00 19.00
SPATBURGUNDER
98803 2013 750 12 384.00 32.00
TOHUWABOHU CUVEE
98807 750 12 468.00 39.00
UPSPRUNG CUVEE
98806 750 12 300.00 25.00
BLACK PRINT red wine cuvee
98804 2015 750 12 312.00 26.00

SUN GARDEN

RIESLING
48906 2015 750 12 96.00 8.00
$8.00 on 3cs 88.00 7.33
GEWURZTRAMINER
48916 2015 750 12 96.00 8.00
$8.00 on 3cs 88.00 7.33
DORNFELDER
48926 2015 750 12 96.00 8.00
$8.00 on 3cs 88.00 7.33

UNDONE

RIESLING DRY
30016 2014 750 12 104.00 8.67
$12.00 on 3cs 92.00 7.67
PINOT NOIR
30006 2015 750 12 104.00 8.67
$8.00 on 3cs 96.00 8.00

VALCKENBERG

Rheinhessen

LIEB MADONNA
29346 2016 750 12 88.00 7.34
$12.00 on 3cs 76.00 6.33

Item# Vint. Sz BPC CS Btl.

GEWURTZTRAMINER
29316 2016 750 12 112.00 9.34
$12.00 on 3cs 100.00 8.33
PINOT BLANC
40799 2014 750 12 112.00 9.34
$12.00 on 3cs 100.00 8.33
DORNFELDER
29356 2016 750 12 104.00 8.67
$12.00 on 3cs 92.00 7.67
MADONNA KABINETT
29326 2016 750 12 92.00 7.67
$12.00 on 3cs 80.00 6.67
MADONNA SPATLESE
29196 2014 750 12 104.00 8.67
$12.00 on 3cs 92.00 7.67
MADONNA AUSLESE
29386 2013 750 12 124.00 10.34
$12.00 on 3cs 112.00 9.33

WEINGUT HULS

RIESLING TROCKEN
41004 2014 750 12 140.00 11.67

WEINGUT REBENHOF

Mosel

VOM ROTENS SCHIEFER RIESLING KABINETT
87696 750 12 144.00 12.00

REICHGRAF VON KESSELSTATT

RK WEISSBURG PINOT BLANC
29799 2016 750 12 120.00 10.00
RK2 'RK' ESTATE REISLING
29746 2016 750 12 108.00 9.00
RK13 WILTINGER RIESLING DRY
29809 2015 750 12 160.00 13.34
RK7 PIERSPORTER GOLDTROPFCHEN REISLING KABINETT
29736 2015 750 12 176.00 14.67
RK26 JOSEPHSHOFER REISLING KABINETT
29726 2015 750 12 176.00 14.67
$12.00 on 2cs 164.00 13.67
RK13 SCHARZHOFBERGER REISLING SPATLESE
29756 2015 750 12 240.00 20.00
RK8 VON KESS REIS PIESGOLD SP
29769 2013 750 12 216.00 18.00
RK14 PIES GOLDTROPFCHEN GG
29909 2014 750 12 363.64 30.31

WEINGUT HULS

MOSEL

RIESLING TROCKEN
41004 2014 750 12 140.00 11.67

WEINGUT REBENHOF

RIESLING TROCKEN
87776 2015 1L 12 124.00 10.34

HUNGARY

SAUSKA

DRY WHITES

CUVEE 113
54174 2013 750 6 94.00 15.67
$12.00 on 3cs 82.00 13.67
FURMINT BIRTOK
FURMINT UNOAKED
54019 2015 750 6 72.00 12.00
$6.00 on 3cs 66.00 11.00

ROSE

ROSE
54084 2015 750 6 68.00 11.34
$12.00 on 3cs 56.00 9.33

RED

CUVEE 7
54024 2012 750 6 200.00 33.34
CUVEE 13
54054 2014 750 6 100.00 16.67
$12.00 on 3cs 88.00 14.67
KEKFRANKOS
54144 2012 750 6 124.00 20.67

TOKAIJ

ASZU
54186 2003 500 6 360.00 60.00

ITALIAN WINES

ALVERDI

PINOT GRIGIO
19473 2015 1.5L 6 62.00 10.34
$6.00 on 2cs 56.00 9.33
$12.00 on 3cs 50.00 8.33
19474 2016 750 12 72.00 6.00
$6.00 on 2cs 66.00 5.50
$12.00 on 3cs 60.00 5.00
19472 2016 3L 4 70.00 17.50
$17.00 on 3cs 53.00 13.25

Item#	Vint.	Sz	BPC	CS	Btl.
SANGIOVESE					
25813	2015	1.5L	6	60.00	10.00
$6.00 on 2cs				54.00	9.00
$12.00 on 3cs				48.00	8.00
25816	2016	750	12	68.00	5.67
$6.00 on 2cs				62.00	5.17
$12.00 on 3cs				56.00	4.67
CABERNET SAUVIGNON					
49474	2015	750	12	72.00	6.00
$6.00 on 2cs				66.00	5.50
$12.00 on 3cs				60.00	5.00
49473	2015	1.5L	6	62.00	10.34
$6.00 on 2cs				56.00	9.33
$12.00 on 3cs				50.00	8.33
49472		3L	4	70.00	17.50
$17.00 on 3cs				53.00	13.25

ABRUZZO

COLLEGIATA

Item#	Vint.	Sz	BPC	CS	Btl.
FRASCATI SUP					
65326	2016	750	12	66.00	5.50
$6.00 on 3cs				60.00	5.00
PINOT GRIGIO					
65333	2016	1.5L	6	68.00	11.34
$6.00 on 3cs				62.00	10.33
$10.00 on 5cs				58.00	9.67
65334	2015	750	12	72.00	6.00
$6.00 on 3cs				66.00	5.50
$12.00 on 5cs				60.00	5.00
MONTEPULCIANO D'ABRUZZO					
65513	2015	1.5L	6	54.00	9.00
$6.00 on 3cs				48.00	8.00
65514	2015	750	12	64.00	5.34
$6.00 on 3cs				58.00	4.83
$12.00 on 5cs				52.00	4.33

COLIMORO

Item#	Vint.	Sz	BPC	CS	Btl.
MONTEPULCIANO D'ABRUZZO					
65504	2015	750	12	84.00	7.00
$12.00 on 3cs				72.00	6.00

MEMO

Item#	Vint.	Sz	BPC	CS	Btl.
MONTEPULCIANO D'ABRUZZO					
62644		750	12	96.00	8.00
SANGIOVESE MONA					
62654		750	12	92.00	7.67

ALTO ADIGE

CASTEL SALLEGG

Item#	Vint.	Sz	BPC	CS	Btl.
GEWURZTRAMINER					
87759		750	12	192.00	16.00

COLIMORO

Item#	Vint.	Sz	BPC	CS	Btl.
PINOT GRIGIO ALTO ADIGE					
87336	2016	750	12	104.00	8.67

GRIGIO LUNA

Item#	Vint.	Sz	BPC	CS	Btl.
PINOT GRIGIO					
54509	2012	750	6	70.00	11.67
$6.00 on 3cs				64.00	10.67

MALOJER-GUMMERHOFF

Item#	Vint.	Sz	BPC	CS	Btl.
MADDELENA					
88019	2012	750	12	144.00	12.00
SCHIAVA					
88009	2012	750	12	126.00	10.50

CAMPANIA

OCONE

Item#	Vint.	Sz	BPC	CS	Btl.
FALAGHINA FLORA					
48976	2013	750	12	156.00	13.00
$44.00 on 3cs				112.00	9.33
GRECO GIANO					
48966	42013	750	12	156.00	13.00
$44.00 on 3cs				112.00	9.33
FALAN VINGIOCONDO BIANCO					
48984		750	6	60.00	10.00
AGLIANICO VINGIOCONDO					
48989		750	6	60.00	10.00
PIEDIROSO PLUTONE					
48936	2014	750	12	156.00	13.00
$44.00 on 3cs				112.00	9.33
AGLIANICO APOLLO					
48946	NV	750	12	156.00	13.00
$44.00 on 3cs				112.00	9.33
CODA DI VOLPE CERE					
48956	2014	750	12	156.00	13.00
$44.00 on 3cs				112.00	9.33
AGLIANICO PEZZA CORTE					
48986		750	6	88.00	14.67

URCIUOLO FRETELLI

Item#	Vint.	Sz	BPC	CS	Btl.
FALANGHINA					
88416	2015	750	12	104.00	8.67
FIANO DI AVELLINO					
88436	2014	750	12	144.00	12.00
GRECO DI TUFO					
88446	2015	750	12	144.00	12.00
AGLIANICO					
88406	2014	750	12	104.00	8.67
TAURASI					
88456	2011	750	6	186.00	31.00

TENUTA SPADA

Item#	Vint.	Sz	BPC	CS	Btl.
FALANGHINA					
59529		750	12	116.00	9.67
GRECO					
59519		750	12	124.00	10.34

EMILIA ROMAGNA

DONELLI

Item#	Vint.	Sz	BPC	CS	Btl.
LAMBRUSCO AMABLE					
03192	NV	750	6	72.00	12.00
$6.00 on 3cs				66.00	11.00
LAMBRUSCO DI SORBANA					
51395	NV	750	6	74.00	12.34
$6.00 on 3cs				68.00	11.33
LAMBRUSCO GRASPAROSSA NV					
51394	NV	750	12	96.00	8.00
$12.00 on 3cs				84.00	7.00

UMBERTO CESARI

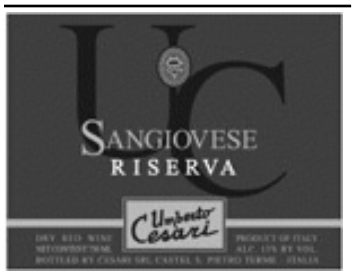

Item#	Vint.	Sz	BPC	CS	Btl.
ALBANA DI ROMAGNA					
82344	2013	750	12	132.00	11.00
$12.00 on 2cs				120.00	10.00
MOMA WHITE					
85106	2015	750	12	128.00	10.67
$12.00 on 2cs				116.00	9.67
LIANO, CABERNET-SANGIOVESE					
82074	2014	750	6	152.00	25.34
82073		1.5L	4	240.00	60.00
MOMA (Sang-Merlot-Cab)					
80714	2014	750	12	128.00	10.67
$12.00 on 2cs				116.00	9.67
SANGIOVESE DI ROMAGNA, RISERVA					
82364	2013	750	12	172.00	14.34
$12.00 on 2cs				160.00	13.33
RECIOTO DELLA VALPOLICELLA CLASSICO DOC					
82065	2013	500	6	186.00	31.00
TAULETO					
82174	2011	750	6	306.00	51.00

IL POGGIO

Item#	Vint.	Sz	BPC	CS	Btl.
SANGIOVESE DI ROMAGNA					
58833	2015	1.5L	6	84.00	14.00
$6.00 on 3cs				78.00	13.00
58834	2016	750	12	112.00	9.34
$12.00 on 2cs				100.00	8.33

SAN GIUSEPPE

Item#	Vint.	Sz	BPC	CS	Btl.
LAMBRUSCO					
47909		750	6	44.00	7.34
$8.00 on 3cs				36.00	6.00

OPICI

Item#	Vint.	Sz	BPC	CS	Btl.
FISH BOTTLE, BIANCO DI MARCHE NV					
53904	NV	750	12	92.00	7.67
$8.00 on 3cs				84.00	7.00

FRIULI

COLLAVINI

Item#	Vint.	Sz	BPC	CS	Btl.
BROY BIANCO COLLIO					
75304	2014	750	6	138.00	23.00
PINOT GRIGIO CANLUNG					
75324	2015	750	12	144.00	12.00
T FRIULANO					
75364	2015	750	12	144.00	12.00

I CLIVI

Item#	Vint.	Sz	BPC	CS	Btl.
RIBOLLA GIALLA					
71914	2015	750	12	200.00	16.67
MERLOT ROSSO					
71904	2009	750	12	232.00	19.34

VALLE WINES

Item#	Vint.	Sz	BPC	CS	Btl.
PINOT GRIGIO					
36206	2016	750	6	78.00	13.00
$14.00 on 3cs				64.00	10.67
FRIULANO					
36216	2015	750	6	78.00	13.00
$14.00 on 3cs				64.00	10.67
RIBOLLA GIALLA					
36204	2016	750	6	80.00	13.34
$14.00 on 2cs				66.00	11.00
REFOSCO					
36209	2015	750	6	80.00	13.34
$14.00 on 2cs				66.00	11.00
BLAS FRIULANO					
36236	2010	750	6	156.00	26.00
SAUVIGNON BLANC					
36226	2015	750	6	78.00	13.00
$14.00 on 3cs				64.00	10.67

LOMBARDY

COSTELLO DI GUSSAGO

Item#	Vint.	Sz	BPC	CS	Btl.
POMARO ROSSO					
83249		750	6	126.00	21.00
$6.00 on 3cs				120.00	20.00

PICCOLO BACCO

Item#	Vint.	Sz	BPC	CS	Btl.
ROSSO BUTTAFUOCO					
41914		750	12	224.00	18.67

PIEDMONT

LA CA'NOVA

Item#	Vint.	Sz	BPC	CS	Btl.
BARBARESCO ""MONTESTEFANO"" 2013					
83454	2013	750	12	288.00	24.00
BARBARESCO 2014					
83484	2014	750	12	240.00	20.00

FRANCO FRANCESCO

Item#	Vint.	Sz	BPC	CS	Btl.
BARBERA D'ASTI					
36289	2015	750	6	60.00	10.00
$8.00 on 3cs				52.00	8.67
36299	2013	750	6	198.00	33.00

REVERDITO

Item#	Vint.	Sz	BPC	CS	Btl.
BAROLO					
62606	2013	750	12	270.00	22.50
BAROLO ""CASTAGNI""					
62649	2010	750	12	348.00	29.00
LANGHE NEBBIOLO ""SIMANE""					
62604	2013	750	12	156.00	13.00

VIBERTI

Item#	Vint.	Sz	BPC	CS	Btl.
CHARDONNAY					
75569	2015	750	12	160.00	13.34
DOLBA					
75586	2013	750	12	120.00	10.00
DOLCETTO					
75559	2014	750	12	144.00	12.00
BARBERA, Bricco Airoli					
75508	2012	750	12	228.00	19.00
BARBERA LA GEMELLA					
75689	2015	750	12	136.00	11.34
$16.00 on 2cs				120.00	10.00
BAROLO BUON PADRE					
75499	2012	750	12	420.00	35.00
BAROLO BRC VLE RIS					
75526	2010	750	6	420.00	70.00
BAROLO LA VOLTA					
75534	2010	750	6	402.00	67.00
BAROLO SAN PIETRO					
75544	2010	750	6	390.00	65.00
INISJ					
75699	2010	750	6	192.00	32.00
NEBBIOLO LANGHE					
75566	2013	750	12	192.00	16.00

VILLA ROSA

Item#	Vint.	Sz	BPC	CS	Btl.
GAVI DI GAVI					
72999	2016	750	12	128.00	10.67
$12.00 on 3cs				116.00	9.67
BRACHETTO D ACQUI					
72396		750	12	124.00	10.34
$24.00 on 3cs				100.00	8.33
BARBARESCO					
72399	2013	750	12	180.00	15.00
$28.00 on 2cs				152.00	12.67
BAROLO					
72414	2012	750	12	224.00	18.67
$12.00 on 3cs				212.00	17.67
MOSCATO D'ASTI NV					
53044	2015	750	12	100.00	8.34
$12.00 on 3cs				88.00	7.33

TENUTA OLIM BAUDA

Item#	Vint.	Sz	BPC	CS	Btl.
GAVI					
83474	2015	750	12	152.00	12.67

OPICI MARSALA

Item#	Vint.	Sz	BPC	CS	Btl.
MARSALA FINE, DRY NV					
52984	NV	750	12	80.00	6.67
$12.00 on 3cs				68.00	5.67
MARSALA FINE, SWEET NV					
52994		750	12	80.00	6.67
$12.00 on 3cs				68.00	5.67

PUGLIA

CONTI ZECCA

Item#	Vint.	Sz	BPC	CS	Btl.
MALVASIA BIANCA					
14039	2014	750	12	100.00	8.34
$24.00 on 2cs				76.00	6.33
PRIMITIVO DONNA MARZIA					
14026	2015	750	12	100.00	8.34
$24.00 on 2cs				76.00	6.33
NEGROAMARO DONNA MARZIA					
14029	2014	750	12	100.00	8.34
$24.00 on 2cs				76.00	6.33

SICILY

DAVIDE BENTIVEGNA

Item#	Vint.	Sz	BPC	CS	Btl.
ETNA BIANCO KAOS 2014					
46199		750	12	330.00	27.50
ETNA ROSSO DAOS 2013					
46194		750	12	276.00	23.00
ETNA VILLA PETROSA ROSSO ANCESTRALE 2014					
46169		750	12	252.00	21.00
ETNA NOTTI STELLATE ROSSO 2014					
46129		750	12	396.00	33.00

BRUNO FERRARA SARDO

Item#	Vint.	Sz	BPC	CS	Btl.
NZEMMULA ROSSO					
59516	2012	750	12	408.00	34.00

TOLA

Item#	Vint.	Sz	BPC	CS	Btl.
GRILLO					
36254	2016	750	12	100.00	8.34
NERO D' AVOL					
36244	2016	750	12	100.00	8.34

TUSCANY

CAMPOBELLO

Item#	Vint.	Sz	BPC	CS	Btl.
CHIANTI					
19503	2015	1.5L	6	72.00	12.00
$9.00 on 3cs				63.00	10.50
19504	2015	750	12	80.00	6.67
$6.00 on 3cs				74.00	6.17
$12.00 on 5cs				68.00	5.67
CHIANTI RISERVA					
19494	2013	750	12	100.00	8.34
$16.00 on 3cs				84.00	7.00

CAROBBIO

Item#	Vint.	Sz	BPC	CS	Btl.
TOSCANA ROSE					
86006		750	12	156.00	13.00
$20.00 on 2cs				136.00	11.33
CHIANTI CLASSICO					
86016	2013	750	12	180.00	15.00
$20.00 on 2cs				160.00	13.33
CHIANTI CLASSICO RISERVA					
86026	2011	750	12	252.00	21.00

CARPINETO

Item#	Vint.	Sz	BPC	CS	Btl.
DOGAJOLO WHITE					
20076	2015	750	12	108.00	9.00
$12.00 on 3cs				96.00	8.00
DOGAJOLO ROSATO					
20070	2016	750	12	108.00	9.00
$12.00 on 3cs				96.00	8.00
DOGAJOLO (Cabernet-Sangiovese)					
20074	2015	750	12	108.00	9.00
$12.00 on 3cs				96.00	8.00
20073	2014	1.5L	6	88.00	14.67
$6.00 on 3cs				82.00	13.67
DOGAJOLO GIFT PACKS					
20079	2014	750	6	96.00	16.00
$12.00 on 3cs				84.00	14.00
CHARDONNAY FARNITO					
BRUNELLO DI MONTALCINO					
19959	2012	750	6	222.00	37.00
ROSSO DI MONTALCINO					
19989	2013	750	12	216.00	18.00
CABERNET SAUVIGNON FARNITO					
20004	2011	750	6	120.00	20.00

Item#	Vint.	Sz	BPC	CS	Btl.
CHIANTI CLASSICO					
19974	2015	750	12	152.00	12.67
$12.00 on 3cs				140.00	11.67
CHIANTI CLASSICO Half Bottle					
19977	2014	375	12	96.00	8.00
CHIANTI CLASSICO RISERVA					
19984	2012	750	12	192.00	16.00
VIN SANTO					
16882	1999	500	6	240.00	40.00
VINO NOBILE DI MONTEPULCIANO RISERVA					
20044	2012	750	12	228.00	19.00
20043	2010	1.5L	6	234.00	39.00
20042	2010	3L	1	128.00	128.00

CAIAROSSA

Item#	Vint.	Sz	BPC	CS	Btl.
PERGOLAIA RED					
51419	2009	750	6	132.00	22.00

FATTORIA MAGLIANO

Item#	Vint.	Sz	BPC	CS	Btl.
CAPATO					
22856	2014	750	12	120.00	10.00
$12.00 on 2cs				108.00	9.00
HEBA DOC MOR SCANSANO					
22806	2013	750	12	156.00	13.00
ILLARIO ROSATO					
22817	2016	750	12	144.00	12.00
$12.00 on 2cs				132.00	11.00
PAGLIATURA VERMENTINO					
22816	2016	750	6	84.00	14.00
$6.00 on 3cs				78.00	13.00
SINNARA SANGIOVESE PETIT VERDOT					
22846	2013	750	6	96.00	16.00
$6.00 on 3cs				90.00	15.00
POGGIO BESTIALE BORDEAUX BLEND					
22836	2012	750	6	210.00	35.00
PERENZO 100% SYRAH					
22826	2012	750	6	210.00	35.00

LUIANO

Item#	Vint.	Sz	BPC	CS	Btl.
ROSSO TOSCANO					
54476	2015	750	12	104.00	8.67
$8.00 on 3cs				96.00	8.00
CHIANTI CLASSICO					
41364	2015	750	12	160.00	13.34
$12.00 on 3cs				148.00	12.33
CHIANTI CLASSICO OTTANTUNO					
54465	2012	750	6	210.00	35.00
CHIANTI CLASSICO RISERVA					
41314	2014	750	12	216.00	18.00
CHIANTI CLASSICO					
41365	2014	375	12	116.00	9.67
$12.00 on 3cs				104.00	8.67
LUI, Cabernet-Colorino-Merlot					
41354	2014	750	6	126.00	21.00

MONTEVERRO

Item#	Vint.	Sz	BPC	CS	Btl.
VERMENTINO					
53249	2014	750	6	66.00	11.00
CHARDONNAY 2010 VERUZZO					
53239	2013	750	6	72.00	12.00
TERRA MONTEVERRO					
53236	2011	750	6	184.00	30.67
TINTA MONTEVERRO					
53226	2011	750	6	334.00	55.67

NITTARDI

Item#	Vint.	Sz	BPC	CS	Btl.
CHIANTI CLASSICO					
76536		750	6	141.00	23.50
CHIANTI RISERVA					
76546		750	6	279.00	46.50

OPICI

Item#	Vint.	Sz	BPC	CS	Btl.
RUBICO STRAW BOTTLE NV					
52253	NV	1.5L	6	63.00	10.50
$6.00 on 3cs				57.00	9.50
CHIANTI DOCG, STRAW BOTTLE					
52303	2015	1.5L	6	78.00	13.00
$6.00 on 3cs				72.00	12.00
52304	2015	750	12	102.00	8.50
$12.00 on 2cs				90.00	7.50

POGGIO BORGONI

Item#	Vint.	Sz	BPC	CS	Btl.
ROSSO DI TOSCANA					
36246	2014	750	6	92.00	15.34
$16.00 on 2cs				76.00	12.67
CHIANTI CLASSICO ""CURVA DE VESCOVO""					
36256	2011	750	6	144.00	24.00
CHIANTI CLASSICO RISERVA ""BORROMEO""					
36266	2012	750	6	240.00	40.00

PODERE VOLPAIO

Item#	Vint.	Sz	BPC	CS	Btl.
ROSSO					
36276	2013	750	12	144.00	12.00
$20.00 on 2cs				124.00	10.33
CHIANTI					
36286	2012	750	6	90.00	15.00

SAN GIUSEPPE

Item#	Vint.	Sz	BPC	CS	Btl.
BRUNELLO DI MONT					
47966	2012	750	6	228.00	38.00
CHIANTI					
47886	2014	750	6	66.00	11.00
$6.00 on 3cs				60.00	10.00
47885	2013	375	24	128.00	5.34
CHIANTI CLASSICO RISERVE					
47956	2009	750	6	90.00	15.00
$10.00 on 2cs				80.00	13.33

VILLA TRASQUA

Item#	Vint.	Sz	BPC	CS	Btl.
TRALUNA TOSCANA					
36326	2014	750	12	144.00	12.00
$24.00 on 2cs				120.00	10.00
EVOLUTO CHIANTI CLASSICO					
36336	2012	750	12	160.00	13.34
$12.00 on 2cs				148.00	12.33

UMBRIA & LATIUM

BIGI

Item#	Vint.	Sz	BPC	CS	Btl.
EST, EST, EST GRAFFITI					
16644	2015	750	12	94.00	7.84
$10.00 on 3cs				84.00	7.00
ORVIETO CLASSICO SECCO					
16654	2016	750	12	88.00	7.34
$8.00 on 3cs				80.00	6.67
ORVIETO AMABILE					
16734	2016	750	12	92.00	7.67
$12.00 on 2cs				80.00	6.67
VIPRA ROSSO					
16064	2015	750	12	100.00	8.34

VENETO

BOCI DOLCI

Item#	Vint.	Sz	BPC	CS	Btl.
BLONDE					
04939		750	12	104.00	8.67
$24.00 on 3cs				80.00	6.67
PINK					
04959	NV	750	12	92.00	7.67
$12.00 on 3cs				80.00	6.67
RED					
04929	NV	750	12	104.00	8.67
$24.00 on 3cs				80.00	6.67

CESARI

Item#	Vint.	Sz	BPC	CS	Btl.
LUGANA					
59306	2016	750	6	86.00	14.34
BOSCAREL, CAB-MLT-SANG IGT					
82184	2015	750	6	72.00	12.00
$6.00 on 3cs				66.00	11.00
RIPASSO BOSAN					
86574	2014	750	6	144.00	24.00
VALPOLICELLA MARA RIPASSO					
82294	2015	750	12	172.00	14.34
$28.00 on 2cs				144.00	12.00
VALPOLICELLA CLASSICO					
82336	2015	750	12	140.00	11.67
$12.00 on 3cs				128.00	10.67
AMARONE					
82254	2011	750	12	396.00	33.00
82255	2012	375	12	252.00	21.00
82257	2011	1.5L	1	94.00	94.00
AMARONE, IL Bosco					
82286	2010	750	6	312.00	52.00
AMARONE BOSAN					
82234	2007	750	6	414.00	69.00
JEMA					
59316	2012	750	6	156.00	26.00

DUE TORRI

Item#	Vint.	Sz	BPC	CS	Btl.
PINOT GRIGIO					
28933	2016	1.5L	6	76.00	12.67
$16.00 on 3cs				60.00	10.00
28934	2015	750	12	96.00	8.00
$28.00 on 3cs				68.00	5.67
28935	2015	375	12	51.00	4.25
CHARDONNAY					
28923	2016	1.5L	6	80.00	13.34
$12.00 on 3cs				68.00	11.33
28924	2015	750	12	92.00	7.67
$12.00 on 3cs				80.00	6.67
PINOT NOIR					
32593	2015	1.5L	6	74.00	12.34
$14.00 on 3cs				60.00	10.00
32594	2014	750	12	96.00	8.00
$28.00 on 3cs				68.00	5.67
MERLOT					
28953	2015	1.5L	6	80.00	13.34
$12.00 on 3cs				68.00	11.33
28954	2015	750	12	92.00	7.67
$12.00 on 3cs				80.00	6.67
CABERNET SAUVIGNON					
28903	2015	1.5L	6	80.00	13.34
$12.00 on 3cs				68.00	11.33
28904	2015	750	12	92.00	7.67
$12.00 on 3cs				80.00	6.67
GIFT PACK 2 BOTTLE					
28984	2015	750	6	71.92	11.99
$10.00 on 3cs				61.92	10.32

OPICI

Item#	Vint.	Sz	BPC	CS	Btl.
LAMBRUSCO NV					
53974	NV	750	12	72.00	6.00
$6.00 on 3cs				66.00	5.50

SAN GIUSEPPE

Item#	Vint.	Sz	BPC	CS	Btl.
46894		750	6	66.00	11.00
$10.00 on 3cs				56.00	9.33
PINOT GRIGIO					
47893	2015	1.5L	6	104.00	17.34
47894	2015	750	12	128.00	10.67
$32.00 on 2cs				96.00	8.00
47897	2015	375	12	60.00	5.00
CHARDONNAY COOL DRY ROSE					
47976	NV	750	6	60.00	10.00
$20.00 on 2cs				40.00	6.67
LAMBRUSCO					
47909		750	6	44.00	7.34
$8.00 on 3cs				36.00	6.00
COOL SWEET RED					
46806		750	6	60.00	10.00
$20.00 on 2cs				40.00	6.67
COOL SUMMER RED COOL DRY RED					
47986		750	6	60.00	10.00
$20.00 on 2cs				40.00	6.67
CHICCO D UVA MERITAGE MERLOT RIPASSO					
47916	2012	750	6	96.00	16.00
VALPOLICELLA CLASSICO SUPERIOR					
47846	2013	750	6	80.00	13.34
$10.00 on 3cs				70.00	11.67
AMARONE					
47996	2013	750	6	228.00	38.00

NEW ZEALAND WINES

BABICH

Marlborough

Item#	Vint.	Sz	BPC	CS	Btl.
PINOT GRIS					
12744	2016	750	12	112.00	9.34
$16.00 on 3cs				96.00	8.00
SAUVIGNON BLANC ORGANIC					
12314	2015	750	12	132.00	11.00
SAUVIGNON BLANC BLACK LABEL					
12716	2016	750	12	104.00	8.67
SAUVIGNON BLANC MARLBOROUGH					
12714	2016	750	12	112.00	9.34
$16.00 on 3cs				96.00	8.00
CHARDONNAY HAWKES BAY					
12704	2015	750	12	112.00	9.34
$16.00 on 3cs				96.00	8.00
CHARDONNAY IRONGATE					
12724	2014	750	6	96.00	16.00
ROSE OF PINOT NOIR					
12776	2016	750	12	104.00	8.67
RED BLEND PATRIARCH					
12746	2013	750	6	246.00	41.00
PINOT NOIR MARLBOROUGH					
12734	2016	750	12	180.00	15.00
$20.00 on 2cs				160.00	13.33
PINOT NOIR HEADWATERS					
12736	2014	750	12	216.00	18.00

GIESEN

Marlborough

Item#	Vint.	Sz	BPC	CS	Btl.
SAUVIGNON BLANC					
90149	2016	750	12	144.00	12.00
$56.00 on 3cs				88.00	7.33
90145	2016	375	12	46.00	3.84
PINOT GRIS ESTATE					
90146	2016	750	12	144.00	12.00
$56.00 on 3cs				88.00	7.33
RIESLING ESTATE					
90139	2015	750	12	144.00	12.00
$56.00 on 3cs				88.00	7.33
PINOT NOIR ESTATE					
90136	2014	750	12	160.00	13.34
$40.00 on 2cs				120.00	10.00
CHARDONNAY CLAYVIN VINEYARD					
90169	2013	750	6	258.00	43.00
$48.00 on 2cs				210.00	35.00
PINOT NOIR CLAYVIN VINEYARD					
90179	2013	750	6	280.00	46.67
$70.00 on 2cs				210.00	35.00
SAUVIGNON BLANC LATE HARVEST					
90155	2013	375	12	336.00	28.00
SINGLE VINEYARD GIESEN SAUVIGNON BLANC AUGUST 1888					
90156	2013	750	6	162.00	27.00
$54.00 on 2cs				108.00	18.00

LONELY COW

Item#	Vint.	Sz	BPC	CS	Btl.
SAUVIGNON BLANC					
57590	2016	750	12	124.00	10.34
$24.00 on 2cs				100.00	8.33

MATAHIWI

Wairarapa

Item#	Vint.	Sz	BPC	CS	Btl.
PINOT GRIS					
36329	2015	750	12	132.00	11.00
$12.00 on 2cs				120.00	10.00
SAUVIGNON BLANC					
36309	2014	750	12	132.00	11.00
$12.00 on 2cs				120.00	10.00
PINOT NOIR					
36319	2013	750	12	160.00	13.34

MT HECTOR

Item#	Vint.	Sz	BPC	CS	Btl.
PINOT GRIS					
36339	2014	750	12	120.00	10.00
$16.00 on 2cs				104.00	8.67
MT HECTOR SAUVIGNON BLANC					
36316	2015	750	12	120.00	10.00
$16.00 on 2cs				104.00	8.67
MT HECTOR PINOT NOIR					
36306	2013	750	12	132.00	11.00
$16.00 on 2cs				116.00	9.67

MT FISHTAIL

Marlborough

Item#	Vint.	Sz	BPC	CS	Btl.
SAUVIGNON BLANC					
45116	2016	750	12	112.00	9.34
$20.00 on 3cs				92.00	7.67

SHERWOOD ESTATE

MARLBOROUGH

Item#	Vint.	Sz	BPC	CS	Btl.
SAUVIGNON BLANC					
66164	2016	750	12	140.00	11.67
$12.00 on 3cs				128.00	10.67
SAUVIGNON BLANC STONEY RANGE PINOT NOIR					
66154	2013	750	12	144.00	12.00

WAIPARA

Item#	Vint.	Sz	BPC	CS	Btl.
RIESLING 2015					
66166		750	12	168.00	14.00
PINOT GRIS 2016					
66159		750	12	168.00	14.00

TOTARA

Marlborough

Item#	Vint.	Sz	BPC	CS	Btl.
SAUVIGNON BLANC					
53102	2016	750	12	132.00	11.00
$24.00 on 3cs				108.00	9.00
PINOT NOIR					
53101	2015	750	12	144.00	12.00

PORTUGESE WINES

CARM

Item#	Vint.	Sz	BPC	CS	Btl.
DOURO WHITE					
31739	2016	750	6	44.00	7.34
DOURO RED					
31729	2014	750	6	44.00	7.34

QUINTA DE BISPADO

Item#	Vint.	Sz	BPC	CS	Btl.
WHITE WINE					
31769	2015	750	12	72.00	6.00
$12.00 on 3cs				60.00	5.00
RED WINE					
31759	2014	750	12	72.00	6.00
$12.00 on 3cs				60.00	5.00

RESERVE

Item#	Vint.	Sz	BPC	CS	Btl.
DOURO WHITE					
31719	2016	750	6	74.00	12.34
DOURO RED					
31709	2012	750	6	68.00	11.34
CARM GRAND RESERVE					
31749	2013	750	6	120.00	20.00

DELAFORCE

Item#	Vint.	Sz	BPC	CS	Btl.
ALVARINHO					
62002	2014	750	12	128.00	10.67
RED BLEND					
62019	2015	750	12	80.00	6.67
$8.00 on 3cs				72.00	6.00
TINTO					
62022	2013	750	12	112.00	9.34
TOURIGA NACIONAL					
62032	2013	750	12	152.00	12.67

QUINTA DA ALORNA

WHITE WINE

Item#	Vint.	Sz	BPC	CS	Btl.
SAUVIGNON BLANC					
69739	2016	750	12	80.00	6.67
$16.00 on 3cs				64.00	5.33
ARINTO					
69809	2015	750	12	88.00	7.34
$20.00 on 3cs				68.00	5.67
BRANCO					
69849	2015	750	12	80.00	6.67
$12.00 on 3cs				68.00	5.67
$24.00 on 5cs				56.00	4.67

ROSE WINE

Item#	Vint.	Sz	BPC	CS	Btl.
ROSE					
69845	2015	750	12	96.00	8.00
$16.00 on 3cs				80.00	6.67

Item# Vint. Sz BPC CS Btl.

RED WINE

RED RESERVE - TOURIGA CABERNET
69719 2012 750 6 62.00 10.34
$6.00 on 3cs 56.00 9.33

MARQUESA RED RESERVE
69859 2012 750 3 60.00 20.00

TOUIGA NACIONAL
69829 2015 750 12 72.00 6.00
$12.00 on 3cs 60.00 5.00

DESSERT

ABAFADO 5 YR
59709 2011 750 12 200.00 16.67

SOUTH AFRICAN WINES

BLACK PEARL

MISCHIEF MAKER
18549 2015 750 12 160.00 13.34
$16.00 on 2cs 144.00 12.00

ORO (Red Blend)
17264 2014 750 12 160.00 13.34
$16.00 on 2cs 144.00 12.00

DOWNES FAMILY VINEYARDS
ELGIN VALLEY

SAUVIGNON BLANC
11104 2014 750 12 144.00 12.00

MERLOT
11124 2012 750 12 240.00 20.00

EDGEBASTON
Stellenbosch

PEPPER POT RED
65006 2015 750 12 128.00 10.67
$16.00 on 2cs 112.00 9.33

GS CABERNET
65066 750 6 228.00 38.00

HONEY SHALE HILL WHITE BLEND
87409 2015 750 12 128.00 10.67
$16.00 on 2cs 112.00 9.33

BERRY BOX RED
65046 2011 750 12 128.00 10.67
$20.00 on 2cs 108.00 9.00

OBIKWA

MOSCATO
17089 2016 750 12 56.00 4.67
$20.00 on 5cs 36.00 3.00

PINOT GRIGIO
17039 2016 750 12 56.00 4.67
$20.00 on 5cs 36.00 3.00

SAUVIGNON BLANC
17049 2017 750 12 56.00 4.67
$20.00 on 5cs 36.00 3.00

CHARDONNAY
17019 2015 750 12 56.00 4.67
$20.00 on 5cs 36.00 3.00

CABERNET SAUVIGNON
17009 2016 750 12 56.00 4.67
$20.00 on 5cs 36.00 3.00

PAINTED WOLF

THE DEN CHENIN BLANC
45244 2016 750 12 104.00 8.67
$8.00 on 2cs 96.00 8.00

DEN ROSALIND ROSE
45266 2015 750 12 96.00 8.00

THE DEN PINOTAGE
45254 2014 750 12 104.00 8.67
$8.00 on 2cs 96.00 8.00

SPANISH WINES

AITZALDE

TXAKOLI
97009 2015 750 12 132.00 11.00

BARBADILLO

PALOMINO FINO
60026 2016 750 12 80.00 6.67
$8.00 on 3cs 72.00 6.00

COTO DE HAYAS

GARNACHA 'FAGUS'
97006 2013 750 6 112.00 18.67
$32.00 on 2cs 80.00 13.33

OPICI

SANGRIA WHITE
49612 NV 3L 4 41.00 10.25
$2.00 on 3cs 39.00 9.75
49613 NV 1.5L 6 40.00 6.67
$4.00 on 3cs 36.00 6.00

SANGRIA RED
53374 NV 3L 4 41.00 10.25
$2.00 on 3cs 39.00 9.75
49603 NV 1.5L 6 40.00 6.67
$4.00 on 3cs 36.00 6.00

Item# Vint. Sz BPC CS Btl.

SABEO

ALBARINO- RAIS BAIXAS
76654 2016 750 12 120.00 10.00
$24.00 on 3cs 96.00 8.00

MONASTRELL- JUMILLA
76724 2014 750 6 80.00 13.34
$20.00 on 3cs 60.00 10.00

VERDEJO- REUDA
76756 2016 750 12 92.00 7.67
$28.00 on 3cs 64.00 5.33

GARNACHA- JUMILLA
76716 2015 750 12 92.00 7.67
$28.00 on 3cs 64.00 5.33

RED BLEND- MONTSANT
76719 2015 750 6 58.00 9.67
$12.00 on 3cs 46.00 7.67

ORGANIC- JUMILLA
76754 2016 750 12 80.00 6.67
$12.00 on 3cs 68.00 5.67

BIERZO

BODEGAS PEIQUE

RAMON VALLE
81126 2012 750 6 72.00 12.00
$10.00 on 3cs 62.00 10.33

CALATAYUD

BODEGAS AGUSTIN CUBERO

UNUS GARNACHA
47056 2015 750 12 104.00 8.67
$24.00 on 3cs 80.00 6.67

CATALUNYA

LAFOU WINERY

ELS AMELERS GRENACHE BLANC
46824 2013 750 6 120.00 20.00

EL SENDER RED
46814 2014 750 12 160.00 13.34

JUMILLA

ALTOS DEL CUCO

MONASTRELL SYRAH/TEMP
13606 2014 750 12 84.00 7.00
$12.00 on 3cs 72.00 6.00

MONTSANT

MAS MARER

RED BLEND MONTSANT
87736 2014 750 12 120.00 10.00

PENEDES

ALBET I NOYA - ORGANIC

PETITE ALBET WHITE
55026 2013 750 12 104.00 8.67
$12.00 on 3cs 92.00 7.67

XAREL-LO CLASSIC
55054 2016 750 12 112.00 9.34
$20.00 on 3cs 92.00 7.67

EL FANIO XAREL-LO
55076 2015 750 12 156.00 13.00
$12.00 on 2cs 144.00 12.00

3 MACABEUS
55066 2015 750 12 132.00 11.00
$12.00 on 2cs 120.00 10.00

TEMPRANILLO CLASSIC
55084 2016 750 12 104.00 8.67
$16.00 on 3cs 88.00 7.33

PRIORAT

CROSSOS

GRAN PRIORAT
36294 750 12 388.00 32.34

PRIORAT
36284 750 12 224.00 18.67

MAS IGNEUS

BARRANC BLANC
56564 2015 750 12 192.00 16.00

BARRANC R
56574 2014 750 12 192.00 16.00

MAS MARTINET

MENUT
62626 2015 750 12 174.00 14.50

BRU
62634 2015 750 12 276.00 23.00

CLOS MARTINET
62629 2012 750 6 291.00 48.50

CAMI PESSEROLES
62679 2011 750 6 423.00 70.50

Item# Vint. Sz BPC CS Btl.

RIAS BAIXAS

BODEGAS MILENIUM SL

ABELLIO ALBARINO
85709 2015 750 12 116.00 9.67
$12.00 on 3cs 104.00 8.67

VEGA REAL

CRIANZA
62306 2009 750 6 96.00 16.00
$12.00 on 3cs 84.00 14.00

ROBLE
62316 2012 750 12 104.00 8.67
$12.00 on 2cs 92.00 7.67
$24.00 on 3cs 80.00 6.67

RIBERA DEL DUERO

TEMPRANILLO NACIMIENTO
45386 750 12 160.00 13.34

RIOJA

BODEGAS COVILA

GRAN RESERVA

DINASTIA VIVANCO

BLANCO
22706 2016 750 12 104.00 8.67
$16.00 on 3cs 88.00 7.33

ROSADO
22716 2016 750 12 104.00 8.67
$16.00 on 3cs 88.00 7.33

CRIANZA
22736 2012 750 12 140.00 11.67
$20.00 on 3cs 120.00 10.00

RESERVA
22726 2010 750 12 196.00 16.34
$16.00 on 2cs 180.00 15.00

COLECCION SELECTIONS

4 VARIETALES
22776 2014 750 6 258.00 43.00

DULCE DE INVIERNO
22758 2013 375 6 180.00 30.00

GARNACHA
22766 2010 750 6 347.92 57.99

FINCA ALLENDE

BLANCO
21408 2013 750 12 276.00 23.00

MARTIRES
21426 2015 750 6 840.00 140.00

TINTO
21409 2009 750 12 276.00 23.00

CALVARIO
21419 2008 750 6 756.00 126.00

AURUS
21416 2010 750 6 1200.00 200.00

BODEGAS D MATEOS

TEMPRANILLO
71996 2015 750 12 92.00 7.67
$12.00 on 3cs 80.00 6.67

LA MALDITA

GARNACHA
75009 2016 750 12 88.00 7.34
$16.00 on 3cs 72.00 6.00

MURUA

VS BLANC
74909 2014 750 12 144.00 12.00
$12.00 on 3cs 132.00 11.00

VS RED
74919 2012 750 12 144.00 12.00
$12.00 on 3cs 132.00 11.00

MURUA RESERVA

RUEDA

EL HADAY

RUEDA BLANCO
21606 2014 750 12 96.00 8.00
$12.00 on 3cs 84.00 7.00

TRASCAMPANAS

RUEDA
60026 2016 750 12 80.00 6.67
$8.00 on 3cs 72.00 6.00

SOMONTANON

BODEGAS PIRINEOS

ALQUEZAR ROSADO
27094 2013 750 6 52.00 8.67
$6.00 on 3cs 46.00 7.67

SELECCION GARNACHA
27094 2013 750 6 52.00 8.67
$6.00 on 3cs 46.00 7.67

Item# Vint. Sz BPC CS Btl.

ZARAGOZA

MONTE LA SARDA

GARNACHA
62636 2010 750 12 102.00 8.50
$12.00 on 5cs 90.00 7.50

TEMPRANILLO
62646 2013 750 12 102.00 8.50
$14.00 on 3cs 88.00 7.33

FORTIFIED WINES
IMPORTED

PORTS

DELAFORCE

FINE RUBY
62042 NV 750 12 104.00 8.67

FINE TAWNY
62052 NV 750 12 104.00 8.67

COLHEITA
62012 2012 750 12 80.00 6.67
$8.00 on 3cs 72.00 6.00

LATE BOTTLE VINTAGE
62062 2010 750 12 144.00 12.00

HIS EMINENCE'S CHOICE 10 YR OLD TAWNY
62072 NV 750 12 216.00 18.00

CURIOUS & ANCIENT 20 YR OLD TAWNY
62082 750 12 384.00 32.00

VINTAGE PORT 2003
63109 2003 750 12 540.00 45.00

VINTAGE PORT 2011

SHERRY

BARBADILLO

AMONTILLADO
60004 NV 750 12 104.00 8.67
$24.00 on 2cs 80.00 6.67

CREAM SHERRY
60014 NV 750 12 104.00 8.67
$24.00 on 2cs 80.00 6.67

FINO
60024 NV 750 12 104.00 8.67
$24.00 on 2cs 80.00 6.67

MANZANILLA
60034 NV 750 12 104.00 8.67
$24.00 on 2cs 80.00 6.67

OLOROSO
60044 NV 750 12 104.00 8.67
$24.00 on 2cs 80.00 6.67

PEDRO XIMENEZ
60054 NV 750 6 72.00 12.00

THE CLASSICS

MANZANILLA SOLEAR PRIMAVERA
60445 NV 375 6 80.00 13.34

MANZANILLA SOLEAR
60435 NV 375 12 80.00 6.67

MANZANILLA SOLEAR INVIERNO
MANZANILLA SOLEAR OTONO
60465 2013 375 6 80.00 13.34

MANZANILLA SOLEAR SACA DE VERANO
60475 375 6 80.00 13.34

OBISPO GASCON PALO CORTADO
60414 NV 750 6 180.00 30.00

PRINCIPE AMONTILLADO
60424 NV 750 6 168.00 28.00

SAN RAFAEL OLOROSO DULCE
CUCO OLOROSO SECCO
LA CILLA PEDRO XIMENEZ
61134 750 6 132.00 22.00

Opici Family Distributing of Maryland's Portfolio Pricing Plan:

Purchase ten (10) cases from across our portfolio on one (1) invoice and receive the ten (10) case (or highest discount level under ten cases) Quantity Discount on each applicable case.

PRESTIGE BEVERAGE GROUP

6735 Business Parkway, Suite A, Elkridge, MD 21075
Phone 410-439-1602 • Fax 443-784-4164
Toll Free 800-762-0662

Argentina

Alfredo Roca

Malbec 13
685443 750ML 12 103.92 8.66
Pinot Noir 16
685343 750ML 12 103.92 8.66

Altocedro

Malbec 14
734543 750ML 12 111.96 9.33
Tempranillo 13
734743 750ML 12 111.96 9.33
Cabernet 14
735043 750ML 12 111.96 9.33
Malbec Reserva 13
734842 750ML 6 139.88 23.31

Casa de Campo

Chardonnay 14
601443 750ML 12 67.92 5.66
Malbec 16
601243 750ML 12 67.92 5.66
Moscato 15
601143 750ML 12 67.92 5.66
Cabernet 13
601343 750ML 12 67.92 5.66

Enrique Foster

IQUE Malbec 16
785143 750ML 12 103.92 8.66
Reserva Malbec 09
784943 750ML 12 207.96 17.33

Lamadrid

Cabernet Sauvignon 14
101143 750ML 12 111.96 9.33
Malbec 14
101043 750ML 12 111.96 9.33
Bonarda 08
101343 750ML 12 111.96 9.33
Reserve Bonarda 10
101843 750ML 12 159.96 13.33

Lamadrid Reserve

Reserve Cabernet 13
101543 750ML 12 159.96 13.33
Reserve Malbec 13
101743 750ML 12 159.96 13.33

Puramun

Malbec Reserva 12
811743 750ML 12 239.88 19.99

Sposato

Malbec 15
811443 750ML 12 95.88 7.99
Chardonnay 16
811543 750ML 12 95.88 7.99
Sauvignon Blanc 16
811643 750ML 12 95.88 7.99
Sweet Blend 16
811843 750ML 12 95.88 7.99
Bonarda 15
811943 750ML 12 95.88 7.99
Malbec Reserva 14
407542 750ML 6 71.94 11.99
Cabernet Reserva 13
407642 750ML 6 71.94 11.99

Zolo

Cabernet 15
606243 750ML 12 103.92 8.66
Malbec 16
606343 750ML 12 103.92 8.66
Merlot 12
348443 750ML 12 103.92 8.66
Sauvignon Blanc 16
505543 750ML 12 103.92 8.66
Torrontes 16
656643 750ML 12 103.92 8.66
Unoaked Chardonnay 16
471943 750ML 12 103.92 8.66
Signature Red Blend 15
656843 750ML 12 103.92 8.66
Signature White Blend
656943 750ML 12 103.92 8.66
Reserve Cabernet 13
679542 750ML 6 79.98 13.33
Reserve Malbec 13
389942 750ML 6 79.98 13.33

Australia

Shaw Family Vintners

Shiraz 15
243343 750ML 12 135.96 11.33

Franklin Tate

Chardonnay 16
868143 750ML 12 127.92 10.66
Shiraz 12
868243 750ML 12 127.92 10.66
Cabernet Merlot 12
868343 750ML 12 127.92 10.66

McWilliams

Cabernet 14
287643 750ML 12 87.96 7.33
Chardonnay 15
287743 750ML 12 87.96 7.33
Shiraz 14
287843 750ML 12 87.96 7.33
Wildling Red Blend 13
291743 750ML 12 95.88 7.99

Steeple Jack

Merlot 13
245943 750ML 12 63.96 5.33
Moscato 16
244343 750ML 12 63.96 5.33
Sauvignon Blanc 16
262043 750ML 12 63.96 5.33
Shiraz 14
261943 750ML 12 63.96 5.33
Unwooded Chardonnay 16
244243 750ML 12 63.96 5.33
Cabernet Sauvignon 15
255843 750ML 12 63.96 5.33

Stonemason

Cabernet Sauvignon 12
796643 750ML 12 79.92 6.66
Shiraz 15
735643 750ML 12 79.92 6.66
Sauvignon Blanc 16
735843 750ML 12 79.92 6.66

Austria

Christian Jauk

Schilcher Rose 15
501043 750ML 12 143.88 11.99

Bolivia

Aranjuez

Torrontes Moscatel 16
205042 750ML 6 90.00 15.00
Tannat Merlot 14
205142 750ML 6 90.00 15.00
Tannat 14
205242 750ML 6 120.00 20.00

California

3 Girls

Cabernet Sauvignon 15
894443 750ML 12 111.96 9.33
Chardonnay 12
895443 750ML 12 111.96 9.33
Merlot 11
892843 750ML 12 111.96 9.33
Petite Syrah 14
897343 750ML 12 111.96 9.33
Pinot Noir 15
892743 750ML 12 111.96 9.33
Red Blend 15
892943 750ML 12 111.96 9.33

Big Red Monster

Red Blend
299043 750ML 12 119.88 9.99

Buena Vista Carneros

Chardonnay 14
409443 750ML 12 183.96 15.33
Pinot Noir 12
409743 750ML 12 199.92 16.66
Merlot 09
409643 750ML 12 183.96 15.33
Chateau Napa Cabernet 13
414043 750ML 12 439.92 36.66

Buena Vista North Coast

Cabernet 14
410143 750ML 12 135.96 11.33

Buena Vista Sonoma

Chardonnay 14
410243 750ML 12 135.96 11.33
Merlot 12
410343 750ML 12 135.96 11.33
Pinot Noir 14
410443 750ML 12 135.96 11.33
Sauvignon Blanc 11
410043 750ML 12 135.96 11.33
The Count Founders Red Blend 14
412043 750ML 12 159.96 13.33
The Sheriff of Buena Vista 12
412143 750ML 12 319.92 26.66
The Sheriff 12
412243 750ML 12 199.92 16.66
Sonoma Valley Merlot 13
412343 750ML 12 215.88 17.99
Sonoma County Cabernet 14
412443 750ML 12 239.88 19.99
La Victoria Champagne
412642 750ML 6 219.96 36.66

Custard

Chardonnay 15
770243 750ML 12 143.88 11.99

Donati

Sisters Forever Chardonnay 15
286843 750ML 12 119.88 9.99
Sisters Forever Red Blend 14
286943 750ML 12 119.88 9.99
Sauvignon Blanc 14
287043 750ML 12 119.88 9.99
Claret 13
287143 750ML 12 151.92 12.66
Merlot 14
287243 750ML 12 175.92 14.66
Cabernet 13
287343 750ML 12 175.92 14.66
Cabernet Franc 14
287443 750ML 12 191.88 15.99
The Immigrant Bordeaux Blend 13
825042 750ML 6 119.94 19.99
Ezio Bordeaux Blend 13
825142 750ML 6 119.94 19.99

DeLoach California

Cabernet 14
595843 750ML 12 103.92 8.66
Chardonnay 16
595343 750ML 12 103.92 8.66
Merlot 15
531743 750ML 12 103.92 8.66
Pinot Noir 16
174043 750ML 12 103.92 8.66
Zinfandel 14
555143 750ML 12 103.92 8.66
Rose 16
596443 750ML 12 103.92 8.66

DeLoach Estate

Chardonnay 14
597042 750ML 6 223.98 37.33
Pinot Noir 13
597142 750ML 6 264.00 44.00

DeLoach Russian River

Chardonnay 14
629443 750ML 12 159.96 13.33
Pinot Noir 15
610643 750ML 12 199.92 16.66
Zinfandel 14
629143 750ML 12 159.96 13.33

DeLoach OFS

Pinot Noir 13
478143 750ML 12 319.92 26.66
Zinfandel 14
483843 750ML 12 299.88 24.99

DeLoach Vineyard Designate

Forgotten Vines Zinfandel 11
146943 750ML 12 319.92 26.66

Formation

Cabernet Sauvignon 11
122143 750ML 12 128.00 10.67
Chardonnay 12
122243 750ML 12 128.00 10.67
Pinot Noir 13
122043 750ML 12 128.00 10.67

Head High

Head High Pinot Noir 13
290043 750ML 12 179.88 14.99
Head High Red Blend 13
290143 750ML 12 179.88 14.99

Heitz

Napa Valley Chardonnay 15
395543 750ML 12 255.96 21.33
Napa Valley Cabernet 12
477143 750ML 12 479.88 39.99

Iconic

Sidekick Chardonnay 15
616043 750ML 12 143.88 11.99
Sidekick Cabernet 15
616143 750ML 12 143.88 11.99
Secret Identity Rose 16
616243 750ML 12 143.88 11.99
Heroine Chardonnay 14
616343 750ML 12 199.92 16.66

Into Zin

Zinfandel 14
893543 750ML 12 87.96 7.33
Chardonnay 13
893643 750ML 12 87.96 7.33

J.Brix - NEW

The Augur Riesling 14
760143 750ML 12 183.96 15.33
Audire Pinot Noir 15
760243 750ML 12 247.92 20.66
Rougarou Carignan 15
760343 750ML 12 207.96 17.33

JCB

No. 7 Pinot Noir 13
874043 750ML 12 432.00 36.00
No. 21 Brut
875243 750ML 12 159.96 13.33
No. 69 Pinot Noir Rose
875043 750ML 12 199.92 16.66
Red 13
875443 750ML 12 479.88 39.99
Passions Red Blend 14
875743 750ML 12 480.00 40.00

LVE

Red Blend 14
285943 750ML 12 435.96 36.33
Cabernet Sauvignon 14
286043 750ML 12 684.00 57.00
Chardonnay Napa Valley 15
286143 750ML 12 384.00 32.00

Lieu Dit

Sauvignon Blanc 15
100043 750ML 12 167.88 13.99
Chenin Blanc 14
100143 750ML 12 223.92 18.66

PRESTIGE BEVERAGE GROUP
6735 Business Parkway, Suite A, Elkridge, MD 21075
Phone 410-439-1602 • Fax 443-784-4164
Toll Free 800-762-0662

Cabernet Franc 15
100243 750ML 12 239.88 19.99
Malbec 15
100343 750ML 12 287.88 23.99

Lockwood

Unoaked Chardonnay 14
289743 750ML 12 119.88 9.99
Malbec 12
289843 750ML 12 119.88 9.99
Pinot Noir 13
409043 750ML 12 119.88 9.99
Cabernet 13
409143 750ML 12 119.88 9.99
Merlot 13
409243 750ML 12 119.88 9.99

Lodi Estates

Cabernet 14
898042 750ML 6 87.96 14.66

Lutum

Sanford & Benedict Chardonnay 13
289243 750ML 12 463.92 38.66
Sanford & Benedict Pinot Noir 13
289343 750ML 12 519.96 43.33

Lyeth

California Cabernet Sauvignon 15
494643 750ML 12 119.88 9.99
Fleur de Lyeth 14
787443 750ML 12 103.92 8.66
Sonoma Cty Red Meritage 14
739743 750ML 12 175.92 14.66
Chronology Cabernet Sauvignon 12
788143 750ML 12 159.96 13.33

Maggio

Cabernet Sauvignon 15
895843 750ML 12 87.96 7.33
Chardonnay 15
897243 750ML 12 87.96 7.33
Merlot 15
895343 750ML 12 87.96 7.33
Old Vine Zinfandel 15
895243 750ML 12 87.96 7.33
Petite Sirah 15
894243 750ML 12 87.96 7.33

Moss Roxx

Zinfandel 13
897142 750ML 6 90.00 15.00

Obsidian Ridge

Cabernet 14
105943 750ML 12 264.00 22.00

Old Soul

Chardonnay 16
893743 750ML 12 111.96 9.33
Pinot Noir 15
893843 750ML 12 111.96 9.33
Cabernet 15
893943 750ML 12 111.96 9.33
Pure Red Blend 15
894043 750ML 12 111.96 9.33

OZV

Zinfandel 15
984343 750ML 12 111.96 9.33
Red Blend 15
984443 750ML 12 111.96 9.33
Sweet Solera Zinfandel
168256 500ML 12 175.92 14.66
Rose
984643 750ML 12 111.96 9.33

Oak Vineyards

Cabernet Sauvignon 14
134723 1.5LT 6 51.96 8.66
202643 750ML 12 55.92 4.66
Chardonnay 14
134823 1.5LT 6 51.96 8.66
202743 750ML 12 55.92 4.66
Merlot 14
134923 1.5LT 6 51.96 8.66
202843 750ML 12 55.92 4.66
134123 1.5LT 6 51.96 8.66
202943 750ML 12 55.92 4.66
Red Blend 14
202543 750ML 12 55.92 4.66

Poseidon Vineyard

Estate Chardonnay 14
105743 750ML 12 239.88 19.99
Estate Pinot Noir 14
105843 750ML 12 264.00 22.00

Presqu'ile Winery

Santa Maria Sauvignon Blanc 15
460143 750ML 12 199.92 16.66
Santa Maria Chardonnay 14
460243 750ML 12 192.00 16.00
Santa Maria Pinot Noir 14
460343 750ML 12 228.00 19.00

Railsback Freres - NEW

Rouge 15
461043 750ML 12 359.88 29.99
Rascasses Rose 16
461143 750ML 12 199.92 16.66

Raymond Family Classic

Cabernet 16
290943 750ML 12 159.96 13.33

Raymond Generations

Cabernet 13
289443 750ML 12 959.88 79.99
Cabernet 12
289543 750ML 12 1056.00 88.00
Cabernet 11
288242 750ML 6 480.00 80.00

Raymond R Collection

Sauvignon Blanc 16
290343 750ML 12 103.92 8.66
Cabernet 16
299643 750ML 12 103.92 8.66
Chardonnay 14
299743 750ML 12 103.92 8.66
Merlot 14
299843 750ML 12 103.92 8.66
Red Blend 14
299943 750ML 12 103.92 8.66

Raymond Reserve Collection

Chardonnay 14
290543 750ML 12 183.96 15.33
Merlot 07
290643 750ML 12 239.88 19.99
Sauvignon Blanc 13
290743 750ML 12 159.96 13.33
Cabernet 40th Ann. Velvet Label 14
291243 750ML 12 359.88 29.99

Raymond Rutherford

Cabernet 12
291043 750ML 12 655.92 54.66

Raymond Sommelier Selection

Cabernet 14
289643 750ML 12 159.96 13.33

Rutherford Vintners

Cabernet Sauvignon 13
210243 750ML 12 161.88 13.49
Chardonnay 14
210143 750ML 12 161.88 13.49
Merlot 13
201143 750ML 12 161.88 13.49

Scaggs Vineyard

Mt. Veeder Montage 12
113343 750ML 12 359.88 29.99

Simple Life

Chardonnay 16
184043 750ML 12 103.92 8.66
Pinot Noir 15
184143 750ML 12 103.92 8.66

Sivas-Sonoma

Pinot Noir 14
820143 750ML 12 175.92 14.66
Cabernet 14
820343 750ML 12 175.92 14.66
Old Vine Zinfandel 14
820443 750ML 12 175.92 14.66
Sauvignon Blanc 14
820243 750ML 12 119.88 9.99

Summers

Andrianna Cuvee 14
110543 750ML 12 179.88 14.99
Charbono 14
110243 750ML 12 239.88 19.99
Merlot Knights Valley 12
111042 750ML 6 143.94 23.99
Napa Cabernet 11
110443 750ML 12 288.00 24.00
Reserve Chardonnay 14
110942 750ML 6 119.94 19.99

Three Sticks

Russian River Pinot Noir 13 14
289043 750ML 12 540.00 45.00
Origin Chardonnay 14
289143 750ML 12 479.88 39.99

Truchard Vineyards

Carneros Chardonnay 15
482043 750ML 12 215.88 17.99
Carneros Pinot Noir 14
482143 750ML 12 215.88 17.99
Carneros Cabernet 13
482243 750ML 12 239.88 19.99
Carneros Roussanne 16
482343 750ML 12 180.00 15.00
The Shepherd Sauvignon Blanc
482643 750ML 12 119.88 9.99
The Shepherd Estate Red Blend 13
482743 750ML 12 151.92 12.66

Twin Suns

Cabernet (mevushal) 15
173043 750ML 12 119.88 9.99
Chardonnay (mevushal) 15
173243 750ML 12 119.88 9.99
Syrah 15
173643 750ML 12 119.88 9.99
Moscato Spumante
173143 750ML 12 119.88 9.99
Reserve Cabernet 15
173343 750ML 12 239.88 19.99
Reserve Syrah 14
173443 750ML 12 295.92 24.66
Grand Select Red Blend 14
173543 750ML 12 343.92 28.66
Reserve Rose 16
173743 750ML 12 239.88 19.99

Ulysses

Napa Valley Cabernet 12
521242 750ML 6 750.00 125.00

Vampire

Cabernet Sauvignon 14
736843 750ML 12 107.88 8.99
Chardonnay 13
737043 750ML 12 107.88 8.99
Merlot 14
736943 750ML 12 107.88 8.99
Pinot Noir 15
737743 750ML 12 107.88 8.99

Wild Hare

Cabernet 14
382043 750ML 12 79.92 6.66
Chardonnay 15
382143 750ML 12 79.92 6.66
Petit Sirah 14
382243 750ML 12 79.92 6.66
Pinot Noir 13
382343 750ML 12 79.92 6.66

Wild Hog

Estate Pinot Noir 11
551743 750ML 12 287.88 23.99
Sara Lee's Vineyard Pinot Noir 12
524643 750ML 12 263.88 21.99

Canada

Neige

Bubble
784343 750ML 12 127.92 10.66
Apple Ice Wine
132662 375ML 6 156.00 26.00

Chile

Chilensis

Cabernet Sauvignon 15
509743 750ML 12 87.96 7.33
Carmenere 15
507843 750ML 12 87.96 7.33
Chardonnay 15
509843 750ML 12 87.96 7.33
Malbec 16
507543 750ML 12 87.96 7.33
Merlot 12
507643 750ML 12 87.96 7.33
Pinot Noir 15
507743 750ML 12 87.96 7.33
Sauvignon Blanc 15
509943 750ML 12 87.96 7.33
Lazuli 11
507442 750ML 6 87.96 14.66

Oveja Negra

Cab Franc-Carmenere Blend 15
203243 750ML 12 95.88 7.99
Cabernet-Syrah Blend 15
203343 750ML 12 95.88 7.99
Chardonnay-Viognier Blend 15
203043 750ML 12 95.88 7.99
Sauv Blanc-Carmenere Blend 15
203143 750ML 12 95.88 7.99
Malbec - Petit Verdot Blend 15
136243 750ML 12 95.88 7.99

Oveja Negra Single Vineyard

Carignan 13
202842 750ML 6 75.96 12.66
Oveja Negra The Lost Barrel 10
202642 750ML 6 95.94 15.99
Sauvignon Blanc
201942 750ML 6 75.96 12.66

France - Alsace

Louis Hauller

Riesling 15
111533 1.0LT 12 144.00 12.00
Pinot Blanc 15
111633 1.0LT 12 144.00 12.00
Edelzwicker
111443 1.0LT 12 144.00 12.00

France - Beaujolais/ Maconnais

Bouchard Aine & Fils

Beaujolais-Villages 14
210543 750ML 12 111.96 9.33
Macon-Villages 14
211143 750ML 12 119.88 9.99

Chateau Thivin

Cote de Brouilly 16
253243 750ML 12 204.00 17.00
Brouilly 15
253343 750ML 12 187.92 15.66
Rochebonne Blanc 14
886343 750ML 12 204.00 17.00

Domaine Dupeuble

Beaujolais Blanc 16
511543 750ML 12 131.88 10.99
Beaujolais Rouge 16
511643 750ML 12 119.88 9.99
Prebende Rose 16
568043 750ML 12 119.88 9.99

PRESTIGE BEVERAGE GROUP
6735 Business Parkway, Suite A, Elkridge, MD 21075
Phone 410-439-1602 • Fax 443-784-4164
Toll Free 800-762-0662

Guy Breton

Morgon 12
439143 750ML 12 297.00 24.75

Joseph Drouhin

Macon-Villages 15
559343 750ML 12 127.92 10.66
Beaujolais-Villages 13
581043 750ML 12 143.88 11.99
Brouilly 11
209943 750ML 12 175.92 14.66
Morgon 11
228043 750ML 12 175.92 14.66
Hospices de Belleville Brouilly 14
622043 750ML 12 215.88 17.99
Hospices de Belleville Fleurie 14
622143 750ML 12 239.88 19.99
Hospices de Belleville Morgon 15
622243 750ML 12 199.92 16.66

Le Grand Cheneau

Macon Verze 13
119143 750ML 12 135.96 11.33

Marcel Lapierre

"Raisins Gaulois" 16
172843 750ML 12 111.96 9.33

Henri Perrusset

Macon-Villages 15
249243 750ML 12 159.96 13.33

France - Red Bordeaux

Chateau Barreyres

Cru Bourgeois Haut-Medoc 11
405943 750ML 12 191.88 15.99

Chateau Blouin

Bordeaux 14
814143 750ML 12 87.96 7.33

Chateau Ferrande

Graves Red 09
115243 750ML 12 223.92 18.66

Chateau Guiraud

Cheval-Blanc 08
814043 750ML 12 103.92 8.66

Chateau Haut-Surget

Lalande-de-Pomerol 14
405743 750ML 12 215.88 17.99

Chateau La Grange Clinet

Cotes de Bordeaux 15
784043 750ML 12 127.92 10.66

Chateau La Gravierre

Red Bordeaux "wood box" 14
661543 750ML 12 95.88 7.99

Chateau Laujac

Bordeaux 10
589942 750ML 6 144.00 24.00

Chateau Malbec - NEW

Chateau Malbec Red Bordeaux 14
406243 750ML 12 143.88 11.99

Chateau Picau-Perna

Saint-Emilion 14
661843 750ML 12 139.92 11.66

Chateau Pilet

Rouge 14
812443 750ML 12 95.88 7.99

Chateau Tour Bayard

Montagne St. Emilion 11
805743 750ML 12 175.92 14.66

Chateau Tour Prignac

Haut-Medoc 14
406143 750ML 12 175.92 14.66

Chateau D'Arcins

Cru Bourgeois Haut-Medoc 14
381143 750ML 12 187.92 15.66

Chateau de Bon Ami

Red Bordeaux 12
220443 750ML 12 90.00 7.50

Chateau de Marsan

Grand Vin de Bordeaux 13
814243 750ML 12 119.88 9.99

Chateau du Bousquet

Cotes de Bourg 12
263943 750ML 12 151.92 12.66

Wood Box Red Bordeaux

Ch. Bon Ami Red 15
220543 750ML 12 95.88 7.99
Ch. Macou-Lagrange Red 15
357043 750ML 12 95.88 7.99
Ch. Bel-Air Laclotte Red 15
357143 750ML 12 95.88 7.99
Ch. Rampeau Red 15
357243 750ML 12 95.88 7.99
Ch. Tarin Red 15
357343 750ML 12 95.88 7.99
Ch. Tuilerie du Puy Red 15
357443 750ML 12 95.88 7.99

France - White Bordeaux

Chateau Ducasse

Bordeaux Blanc 16
511743 750ML 12 139.92 11.66

Chateau Ferrande

Graves Blanc 13
292943 750ML 12 223.92 18.66
Sauvignon Blanc 14
117243 750ML 12 79.92 6.66

Chateau Graville-Lacoste

Graves Blanc 15
236043 750ML 12 123.96 10.33
102563 375ML 24 175.92 7.33

Chateau La Graviere

Entre-Deux-Mers 16
220343 750ML 12 79.92 6.66

Chateau Magence

Graves Blanc 12
356843 750ML 12 103.92 8.66

Chateau Pilet

Blanc 15
812543 750ML 12 95.88 7.99

Chateau Haut Maurin

Sauvignon Blanc 13
842243 750ML 12 103.92 8.66

France - Red Burgundy

Bouchard Aine & Fils

Bourgogne Pinot Noir 13
211043 750ML 12 151.92 12.66
Fixin "La Maziere" 15
132642 750ML 6 150.00 25.00
Beaune 1er Cru Clos du Roi 15
408342 750ML 6 263.94 43.99

Domaine de La Vougeraie

NSG 1er Cru Les Corvees Pagets 12
230442 750ML 6 419.94 69.99
NSG 1er Cru Clos de Thorey Monopole 13
810142 750ML 6 479.94 79.99
Gevrey Chambertin La Justice 13
810242 750ML 6 390.00 65.00

Jean-Claude Boisset

Bourgogne Pinot Noir 15
244943 750ML 12 175.92 14.66
Bourgogne Chateau Pierreux 13
708943 750ML 12 175.92 14.66
Beaune 1er Cru Greves 13
147042 750Ml 6 276.00 46.00
Aloxe Corton Les Valozieres 13
407742 750ML 6 299.94 49.99
Chambolle 1er Cru Les Charmes 15
407942 750ML 6 630.00 105.00
Gevrey Chambertin 13
408042 750ML 6 299.94 49.99
Gevrey Chambertin Les Murots 15
408142 750ML 6 390.00 65.00

Jean-Claude Regnaudot

Maranges 1er Cru La Fussiere 15
408143 750ML 12 239.88 19.99

Joseph Drouhin

Laforet Pinot Noir 15
552243 750ML 12 167.88 13.99
Chorey-les-Beaune 14
595943 750ML 12 263.88 21.99
Gevrey-chambertin 15
560443 750ML 12 528.00 44.00

France - White Burgundy

Bouchard Aine & Fils

Bourgogne Chardonnay 13
148743 750ML 12 151.92 12.66
Pouilly-Fuisse 13
211243 750ML 12 215.88 17.99
Montrachet Les Macharelles 11
738442 750ML 6 390.00 65.00
Grenche Rose 16
148843 750ML 12 103.92 8.66

Bouchard Cuvee Signature

Meursault 1er Cru Les Porusot 15
138542 750ML 6 396.00 66.00
Savigny Les Beaune Blanc 15
408242 750ML 6 167.94 27.99

Domaine Costal

Chablis 1er Cru Vaillons 14
511343 750ML 12 311.88 25.99
Chablis Les Truffieres 15
511443 750ML 12 264.00 22.00

Domaine Roland Lavantureux

Petit Chablis 15
355943 750ML 12 159.96 13.33
Chablis 14
355843 750ML 12 239.88 19.99
Chablis 1er Cru Fourchaume 14
696243 750ML 12 336.00 28.00
Chablis Grand Cru Vaudesir 20
664943 750ML 12 540.00 45.00
Chablis Vauprin 14
311643 750ML 12 271.92 22.66

Domaine de La Vougeraie

Vougeot Grand Cru 13
798942 750ML 6 960.00 160.00
Le Clos Blanc de Vougeot Monopole 14
810042 750ML 6 660.00 110.00

Drouhin Vaudon

Chablis 15
566543 750ML 12 207.96 17.33

Joseph Drouhin

Laforet Chardonnay 14
552643 750ML 12 151.92 12.66
Saint-Veran 15
132443 750ML 12 175.92 14.66
Rully White 13
100743 750ML 12 231.96 19.33
Pouilly-Fuisse 15
560643 750ML 12 271.92 22.66
Meursault 14
112043 750ML 12 479.88 39.99

Jean-Claude Boisset

Bourgogne Chardonnay 13
149243 750ML 12 175.92 14.66
Aligote 13
709142 750ML 6 87.96 14.66
Puligny Montrachet 1er Cru Perrieres 12
147242 750ML 6 516.00 86.00
St Aubin En Remilly 14
147342 750ML 6 227.94 37.99

France - Champagne

Deutz

Brut Rose
701742 750ML 6 252.00 42.00
825965 375ML 12 223.92 18.66
Brut Classic
701542 750ML 6 198.00 33.00

Drappier

Brut Rose
172043 750ML 12 527.88 43.99
Blanc de Blanc
172343 750ML 12 527.88 43.99
Carte d'Or
172143 750ML 12 431.88 35.99
Brut Nature Zero Dosage
172242 750ML 12 251.94 21.00
Brut Nature Zero Dosage Sans Soufre
172442 750ML 6 279.96 46.66

Forget Brimont

Brut Premier Cru
125765 375ML 12 239.88 19.99
Brut Premier Cru
694043 750ML 12 399.96 33.33
Rose Premier Cru
694143 750ML 12 432.00 36.00

Jean Laurent

Blanc de Blancs NV
685643 750ML 12 479.88 39.99
Brut Rose NV
842343 750ML 12 431.88 35.99
Blanc de Noirs
842643 750ML 12 431.88 35.99

J. Lassalle

Blanc de Blanc 05
421143 750ML 12 756.00 63.00
Brut "Cuvee Speciale" 05
420543 750ML 12 780.00 65.00
Brut Cuvee Preference 1er Cru
421243 750ML 12 299.88 24.99

Veuve Fourny & Fils

Blanc de Blancs Brut Nature 1er Cru
754743 750ML 12 420.00 35.00
Blanc de Blancs Brut 1er Cru
754843 750ML 12 396.00 33.00

France - Languedoc

Agly Brothers

Cote du Roussillon 09
801842 750ML 6 179.94 29.99

Chateau Fontanes

Vin de Pays dOC Rouge 16
696343 750ML 12 111.96 9.33
Vin de Pays dOc Blanc 12
696543 750ML 12 143.88 11.99
Pic Saint-Loup Rouge 12
695843 750ML 12 143.88 11.99
"La Petite Serine" 12
695943 750ML 12 311.88 25.99

Chateau La Roque

Pic Saint Loup Rouge 16
696443 750ML 12 144.00 12.00
Pic Saint Loup Rouge de Mourvedre 14
696743 750ML 12 127.92 10.66

Chateau Pech-Latt

Corbieres Rouge 13
324943 750ML 12 103.92 8.66

Chateau de Lancyre

Rose 16
683743 750ML 12 135.96 11.33

Domaine Cabirau

Cotes du Roussillon 11
841843 750ML 12 127.92 10.66

Domaine d'aupilhac

Cote du Languedoc Lou Maset Rouge 14
566343 750ML 12 103.92 8.66
Blanc Lou Masset 13
483143 750ML 12 155.88 12.99
Montpeyroux Rouge 14
686843 750ML 12 175.92 14.66
Pays d'Herault Rouge Servieres 14
483443 750ML 12 239.88 19.99

PRESTIGE BEVERAGE GROUP
6735 Business Parkway, Suite A, Elkridge, MD 21075
Phone 410-439-1602 • Fax 443-784-4164
Toll Free 800-762-0662

Languedoc Rouge Cocalieres 13
483543 750ML 12 300.00 25.00
Mont Baudile Le Carignan 12
483643 750ML 12 324.00 27.00
Cocalieres Blanc 14
686943 750ML 12 251.88 20.99

Domaine de Fontsainte

Corbieres Rouge 15
102543 750ML 12 119.88 9.99
Corbieres "La Demoiselle" 13
102643 750ML 12 159.96 13.33

Fortant

Cabernet 14
119443 750ML 12 79.92 6.66
Chardonnay 15
119743 750ML 12 79.92 6.66
Grenache Rose 16
118143 750ML 12 79.92 6.66
Muscat 12
118243 750ML 12 79.92 6.66

Fortant Hills Reserve

Malbec 12
118343 750ML 12 119.88 9.99
Viognier 12
118443 750ML 12 119.88 9.99

Fortant Mountain

Pinot Noir 12
153543 750ML 12 175.92 14.66
Carignan 12
153843 750ML 12 175.92 14.66

French Rabbit

Chardonnay (TetraPak) 14
447831 1.0LT 10 79.90 7.99
Pinot Noir (TetraPak) 14
448331 1.0LT 10 79.90 7.99

Jeff Carrel

Puydeval Red Blend 14
682743 750ML 12 127.92 10.66
Les Darons Red Blend 15
682843 750ML 12 111.96 9.33

La Noble

Chardonnay 13
682343 750ML 12 47.88 3.99

Le Cirque

Grenache Gris 16
682243 750ML 12 127.92 10.66
Rouge 13
682043 750ML 12 127.92 10.66
Rose 16
686043 750ML 12 103.92 8.66

Les Vignes Oubliees

Languedoc Rouge 14
100843 750ML 12 151.92 12.66

M. Chapoutier - Bila Haut

Cotes du Roussillon Red 15
813543 750ML 12 119.88 9.99
Bila Haut Red Wood Box 15
137243 750ML 12 119.88 9.99
Cotes du Roussillon White 15
813643 750ML 12 119.88 9.99
Rose 16
462043 750ML 12 119.88 9.99
Lesquerda 13
813843 750ML 12 199.92 16.66
Occultum Lapidem 14
813743 750ML 12 239.88 19.99
Rivesaltes 99
814554 500ML 6 99.96 16.66

Penya

Red 15
681843 750ML 12 103.92 8.66
Rose 16
686343 750ML 12 87.96 7.33
Viognier 15
682943 750ML 12 103.92 8.66

Sidewise

Pinot Noir 15
376443 750ML 12 71.88 5.99

Villa des Anges

Cabernet Sauvignon 15
683443 750ML 12 79.92 6.66
Rose 16
166743 750ML 12 87.96 7.33

France - Loire

Bourgrier

Vouvray 14
471443 750ML 12 111.96 9.33

Champalou

Vouvray 15
327943 750ML 12 159.96 13.33
Vouvray Brut
324243 750ML 12 199.92 16.66
La Cuvee des Fondraux 13
259343 750ML 12 175.92 14.66

Charles Joguet

Chinon Cuvee Terroir 13
378043 750ML 12 167.88 13.99
Les Petit Roches Chinon 13
707243 750ML 12 179.88 14.99
Chinon Clos de la Dioterie 13
237043 750ML 12 319.92 26.66
Les Varennes du Grand Clos 13
707043 750ML 12 276.00 23.00
Les Charmes Chinon 13
707143 750ML 12 239.88 19.99

Daniel Chotard

Sancerre 16
696643 750ML 12 203.88 16.99

Domaine du Salvard

Cheverny 15
236443 750ML 12 135.96 11.33
Cheverny Rouge 15
236943 750ML 12 127.92 10.66

Reverdy

Sancerre Blanc 16
259143 750ML 12 223.92 18.66
259163 375ML 24 207.84 8.66
Sancerre Rouge 14
259543 750ML 12 203.88 16.99

Eric Chevalier

Chardonnay 15
743643 750ML 12 79.92 6.66
Pinot Noir 14
236743 750ML 12 127.92 10.66
Muscadet Cote Grand Lieu Sur Lie 14
689943 750ML 12 127.92 10.66
Cabernet Franc 14
864843 750ML 12 143.88 11.99
Grolleau Val de Loire Rose 15
864743 750ML 12 127.92 10.66
Fie Gris 16
865943 750ML 12 216.00 18.00

Grandin Sparkling

Blanc de Blancs Cuvee Prestige
107743 750ML 12 79.92 6.66

Pascal Janvier

Coteaux du Loir "Cuvee du Rosier" 13
805643 750ML 12 167.88 13.99
Jasnieres "Cuvee du Silex" 13
805843 750ML 12 143.88 11.99
Coteaux du Loir Blanc 15
805543 750ML 12 155.88 12.99
Cuvee Silex 15
805443 750ML 12 199.92 16.66

Regis Minet

Pouilly Fume "Vielles Vignes" 15
303143 750ML 12 159.96 13.33

France - Provence

Aime Roquesante

Cotes de Provence Rose 16
660243 750M 12 103.92 8.66

Bargemone

Rose 16
685843 750ML 12 135.96 11.33
Blanc 14
350743 750ML 12 135.96 11.33

Domaine Terrebrune

Terre Ombre 14
183243 750ML 12 167.88 13.99
Bandol Blanc 14
806243 750ML 12 252.00 21.00
Bandol Rouge 12
806343 750ML 12 299.88 24.99
Bandol Rouge 06
806043 750ML 12 312.00 26.00

Maison Fortant

Rose 15
119843 750ML 12 167.88 13.99
Sparkling Rose
119943 750ML 12 191.88 15.99

France - Rhone

Cave de Tain - NEW

Marsanne 15
721243 750ML 12 111.96 9.33
Syrah 15
721343 750ML 12 111.96 9.33

Chateau Pegau

CdR Cuvee Lone 16
165743 750ML 12 175.92 14.66
CdR Cuvee Maclura 12
164143 750ML 12 199.92 16.66
Plan Pegau Lot #11-12-13
709043 750ML 12 151.92 12.66

Chateau de Campuget

1753 **Red 13**
638243 750ML 12 135.96 11.33
Sommeliere Red 11
638342 750ML 6 119.94 19.99
Tradition Red 12
637943 750ML 12 103.92 8.66
Rose 16
638343 750ML 12 103.92 8.66

Domaine Faury

Cote-Rotie "Emporium" 10
311842 750ML 6 360.00 60.00
IGP Syrah "L'Art Zele" 11
304043 750ML 12 227.88 18.99
Cote-Rotie 13
311843 750ML 12 587.88 48.99
Collines Rhodaniennes Syrah 14
411743 750ML 12 155.88 12.99
Saint Joseph Rouge 13
411843 750ML 12 252.00 21.00
Condrieu 12
640043 750ML 12 576.00 48.00
Saint Joseph Blanc 12
745843 750ML 12 199.92 16.66

Sang des Cailloux

Vacqueyras Rouge 13
245243 750ML 12 303.96 25.33
Vacqueyras Rouge Cuvee Lopy 12
259243 750ML 12 479.88 39.99

Domaine de Durban

Muscat Beaumes-de-Venise 15
258643 750ML 12 151.92 12.66

Kermit Lynch Blends

Vin de Pays de Vaucluse Blanc 13
513243 750ML 12 95.88 7.99
Vin de Pays du Vaucluse Rouge 13
513343 750ML 12 79.92 6.66
Cotes du Rhone Rouge 15
237643 750ML 12 119.88 9.99
CdR Rouge Cypress Cuvee 15
752343 750ML 12 119.88 9.99
Rosso Il Goccetto
660843 750ML 12 79.92 6.66

Louis Bernard

Cotes du Rhone Red 14
333243 750ML 12 95.88 7.99
Cotes du Rhone White 12
406843 750ML 12 95.88 7.99
Cotes du Rhone Villages 12
333143 750ML 12 127.92 10.66
Cotes de Provence Rose 15
149143 750ML 12 143.88 11.99
Domaine Le Garrigon 13
347643 750ML 12 119.88 9.99
Vacqueyras 13
739343 750ML 12 199.92 16.66
Gigondas 12
464343 750ML 12 271.92 22.66
Chateauneuf-du-Pape 13
235343 750ML 12 359.88 29.99

Montalcour

Cotes du Rhone 14
552143 750ML 12 87.96 7.33

Louis Barruol

Cotes du Rhone Blanc 13
612843 750ML 12 127.92 10.66
Cotes du Rhone Rouge 13
612943 750ML 12 119.88 9.99
Cote-Rotie La Boisselee 13
612043 750ML 12 540.00 45.00
Cote-Rotie Viaillere 13
612143 750ML 12 540.00 45.00
Hermitage La Pierrelle 13
612243 750ML 12 516.00 43.00

Vignobles Brunier

Vaucluse Pigeoulet Rouge 20
513643 750ML 12 119.88 9.99

France - Savoie

Patrick Bottex

Vin du Bugey-Cerdon "La Cueille"
253043 750ML 12 183.96 15.33

Pierre Boniface

Les Rocailles Apremont 15
685543 750ML 12 143.88 11.99
Les Rocailles Rose Gamay 16
686443 750ML 12 127.92 10.66

France - Southwest

Clos La Coutale

Cahors 14
233043 750ML 12 135.96 11.33

Domaine Theron

Cahors 11
408743 750ML 12 144.00 12.00

France - Vin De Pays / Other

Bouchard Aine & Fils

Vin De Pays d'Oc Pinot Noir 15
210743 750ML 12 79.92 6.66
Vin De Pays d'Oc Chardonnay 15
210643 750ML 12 79.92 6.66

Forty Ounce by Julien Braud - NEW

Forty Ounce Rose 16
140533 1.0LT 12 144.00 12.00
Forty Ounce Muscadet 16
140633 1.0LT 12 131.88 10.99

Haury & Schaeffer

Grenache 11
625643 750ML 12 103.92 8.66

Jeff Carrel

Morillon Blanc 11
681543 750ML 12 175.92 14.66

PRESTIGE BEVERAGE GROUP
6735 Business Parkway, Suite A, Elkridge, MD 21075
Phone 410-439-1602 • Fax 443-784-4164
Toll Free 800-762-0662

Nicolas

Cabernet Sauvignon 15
431843 750ML 12 79.92 6.66
Chardonnay 16
302843 750ML 12 79.92 6.66
Merlot 15
233743 750ML 12 79.92 6.66
Pinot Noir 16
356743 750ML 12 79.92 6.66
Sauvignon Blanc 16
220243 750ML 12 79.92 6.66
Pinot Grigio 16
219643 750ML 12 79.92 6.66
Rose 16
356943 750ML 12 79.92 6.66

Germany

Becker

Family Pinot Noir 12
269643 750ML 12 191.88 15.99

St.-Urbans-Hof

Estate Riesling Qba 15
320443 750ML 12 139.92 11.66
Goldtropf Piesport Kabinett Riesling 15
320743 750ML 12 199.92 16.66
Ockfener Bockstein Kabinett Riesling 15
379443 750ML 12 168.00 14.00
Ockfener Bockstein Spatlese Riesling 13
383743 750ML 12 311.88 25.99
Saarfeilser Spatlese Riesling 11
462543 750ML 12 227.88 18.99
Wiltinger Alte Reben Riesling 15
320543 750ML 12 159.96 13.33
Wiltinger Riesling - Kosher 15
320643 750ML 12 215.88 17.99

Leonard Kreusch

Piesporter Michelsberg Qba 13
126623 1.5LT 6 75.96 12.66
235843 750ML 12 87.96 7.33
Zeller Schwarze Katz 14
126723 1.5LT 6 79.98 13.33
235743 750ML 12 79.92 6.66
Liebfraumilch 15
126823 1.5LT 6 63.96 10.66
235643 750ML 12 63.96 5.33
Maywine
123443 750ML 12 79.92 6.66
Mosel Dry Riesling 15
123643 750ML 12 119.88 9.99
Blue Bottle Riesling 14
126523 1.5LT 6 83.94 13.99
235543 750ML 12 87.96 7.33
Sweet Dornfelder 15
235443 750ML 12 87.96 7.33
Riesling Sparkling - Extra Dry
235943 750ML 12 111.96 9.33
Spatlese Rheinhessen (blue bottle) 16
236643 750ML 12 87.96 7.33
Auslese Rheinhessen (blue bottle) 14
236843 750ML 12 103.92 8.66
Riesling (brown bottle) 14
238143 750ML 12 103.92 8.66

Estate Collection

Riesling Mosel 14
122543 750ML 12 119.88 9.99
Gewurztraminer 15
122643 750ML 12 119.88 9.99

Bernkasteler Kurfurstlay

Riesling Kabinett 15
238743 750ML 12 103.92 8.66
Riesling Spatlese 14
238943 750ML 12 111.96 9.33

Piesporter Michelsberg

Riesling Kabinett 15
240343 750ML 12 103.92 8.66
Riesling Spatlese 15
240443 750ML 12 107.88 8.99
Riesling Auslese 14
240543 750ML 12 127.92 10.66

Piesporter Goldtropfchen

Riesling Qba 13
240643 750ML 12 119.88 9.99
Riesling Kabinett 15
240843 750ML 12 127.92 10.66
Riesling Spatlese 14
240943 750ML 12 135.96 11.33
Riesling Auslese 15
241843 750ML 12 144.00 12.00

Furst

Tradition Pinot Noir 14
312643 750ML 12 319.92 26.66

Monchhof

Riesling 15
279643 750ML 12 175.92 14.66
Riesling Kabinett 14
279743 750ML 12 223.92 18.66
Riesling Auslese 15
279842 750ML 6 239.94 39.99
Riesling Spatlese Mosel Slate 15
279843 750ML 12 175.92 14.66

Pflucken

Sweet Riesling 15
241943 750ML 12 111.96 9.33

Spicy Goat

Riesling 14
138143 750ML 12 119.88 9.99

Twisted River

Riesling 13
238343 750ML 12 103.92 8.66
Late Harvest Riesling 13
238443 750ML 12 103.92 8.66

Urban

Riesling 15
801043 750ML 12 103.92 8.66

Von Buhl

Riesling Sekt Brut 14
264042 750ML 6 171.96 28.66
Sauvignon Blanc Estate 13
264143 750ML 12 207.96 17.33
Medium Dry Riesling JAZZ 15
264243 750ML 12 143.88 11.99
Riesling Kabinett Armand 14
264343 750ML 12 175.92 14.66
Dry Riesling Deidesheimer Kieselberg 14
264442 750ML 6 175.98 29.33
Pinot Noir Rose Dry 15
264443 750ML 12 167.88 13.99

Wagner Stempel

Pinot Blanc Estate 14
312543 750ML 12 175.92 14.66

Wirsching

Silvaner Dry Estate 15
269043 750ML 12 179.88 14.99
Silvaner Dry Iphofer 15
269143 750ML 12 199.92 16.66
Scheurebe Dry Estate 14
269243 750ML 12 179.88 14.99

Greece

Antonopoulos - NEW

Moschofilero 16
616543 750ML 12 119.88 9.99
Adoli Ghis 16
616642 750ML 6 75.96 12.66
Malagouzia Antonopoulus 16
616742 750ML 6 95.94 15.99
Anax Chardonnay 15
616842 750ML 6 147.96 24.66
Private Collection Red 15
616843 750ML 12 135.96 11.33
Nea Dris 06
616942 750ML 6 119.94 19.99

Argatia - NEW

Xinomavro 11
626043 750ML 12 199.92 16.66
White Blend 15
626143 750ML 12 159.96 13.33

Dio Fili - NEW

Xinomavro 11
626543 750ML 12 143.88 11.99
Xinomavro Rose 16
626643 750ML 12 79.92 6.66

Domaine Karanika - NEW

Brut Cuvee Speciale 15
626742 750ML 6 119.94 19.99
Red 13
626743 750ML 12 191.88 15.99
Brut Rose 15
626842 750ML 6 119.94 19.99
Terra Levea 14
626843 750ML 12 159.96 13.33
Xinomavro Old Vines 13
626943 750ML 12 335.88 27.99
Brut Zero Dosage
626942 750ML 6 119.94 19.99

Karamolegos - NEW

Aidani 15
636042 750ML 6 123.96 20.66
Feredini 16
636043 750ML 12 159.96 13.33
Assyrtiko 15
636143 750ML 12 199.92 16.66
Vinsanto 06
636242 750ML 6 239.94 39.99

Kokkinos - NEW

Xinomavro 13
636543 750ML 12 147.96 12.33

Mitravelas Estate - NEW

Red on Black 16
636743 750ML 12 103.92 8.66
Mitravelas Estate 15
636842 750ML 6 87.96 14.66

Robola Cooperative - NEW

San Gerasimo 15
636843 750ML 12 143.88 11.99
R Robola 16
636943 750ML 12 95.88 7.99

India

Sula Vineyards

Chenin Blanc 16
166343 750ML 12 87.96 7.33
Dindori Reserve Shiraz 13
166543 750ML 12 167.88 13.99
Sauvignon Blanc 16
166443 750ML 12 103.92 8.66
Shiraz 14
166243 750ML 12 111.96 9.33

Israel

Galil Mountain

Cabernet 15
127543 750ML 12 135.96 11.33
Merlot 14
127943 750ML 12 135.96 11.33
Ela 13
128543 750ML 12 143.88 11.99
Alon 11
128843 750ML 12 175.92 14.66

Gilgal

Cabernet Sauvignon 12
124543 750ML 12 135.96 11.33
Chardonnay 15
124643 750ML 12 135.96 11.33
Merlot 12
124743 750ML 12 135.96 11.33
Cabernet-Merlot 13
124243 750ML 12 135.96 11.33
Pinot Noir 13
124343 750ML 12 135.96 11.33
Riesling 16
124943 750ML 12 135.96 11.33
Sangiovese 12
124043 750ML 12 135.96 11.33

Tishbi

Cabernet 16
171543 750ML 12 185.88 15.49
Cabernet Syrah 16
166943 750ML 12 119.88 9.99
Merlot 15
171443 750ML 12 185.88 15.49
Shiraz 15
171743 750ML 12 185.88 15.49
Emerald Riesling 15
171843 750ML 12 119.88 9.99
Chenin Blanc 15
171943 750ML 12 119.88 9.99

Yarden

Mount Hermon Red 14
126143 750ML 12 111.96 9.33
Mount Hermon White 16
126243 750ML 12 111.96 9.33
Mount Hermon Indigo Red Blend 13
125943 750ML 12 111.96 9.33
Mount Hermon Moscato 16
141043 750ML 12 111.96 9.33
Cabernet Sauvignon 13
124843 750ML 12 279.96 23.33
Chardonnay 14
125043 750ML 12 199.92 16.66
Chardonnay Odem Organic 13
125143 750ML 12 216.00 18.00
Chardonnay Katzrin 13
125442 750ML 6 139.98 23.33
Gewurztraminer 15
125243 750ML 12 175.92 14.66
Merlot 12
126043 750ML 12 231.96 19.33
Sauvignon Blanc 15
126643 750ML 12 156.00 13.00
Blanc de Blancs 07
125642 750ML 6 119.94 19.99
2T Red Blend 12
141143 750ML 12 279.96 23.33
T2 Red 09
141342 750ML 6 199.98 33.33

Italy

Altanuta

Pinot Grigio 13
299143 750ML 12 144.00 12.00

Angelini - Veneto

Pinot Grigio 16
112143 750ML 12 79.92 6.66
Pinot Noir 15
112243 750ML 12 79.92 6.66
Merlot 15
112343 750ML 12 79.92 6.66

Angelini Estate - Marche

Pergola Rosso 15
510942 750ML 6 59.94 9.99
Sangiovese DOC 10
507942 750ML 6 59.94 9.99

Benevelli Piero - Piedmont

Dolcetto d'Alba La Costa 15
366143 750ML 12 107.88 8.99
Barolo Ravera 09
366243 750ML 12 431.88 35.99
Langhe Nebbiolo 16
366343 750ML 12 199.02 16.59

Beni di Batasiolo - Piedmont

Moscato dAsti DOCG 15
606543 750ml 12 143.88 11.99

PRESTIGE BEVERAGE GROUP
6735 Business Parkway, Suite A, Elkridge, MD 21075
Phone 410-439-1602 • Fax 443-784-4164
Toll Free 800-762-0662

Dolcetto dAlba DOC 13
146443 750ML 12 151.92 12.66
Gavi DOCG 13
485343 750ML 12 151.92 12.66
Barbera dAlba DOC 14
578943 750ML 12 151.92 12.66
Barbaresco DOCG 08
606743 750ML 12 383.88 31.99

Ruby Dolce

Malvasia 13
384343 750ML 12 95.88 7.99

Cantine Valpane - Piedmont

Barbera del Monferrato Perlydia 09
660943 750ML 12 156.00 13.00
Barbera del Monferrato Rosso Pietro 14
501243 750ML 12 119.88 9.99
Grignolino Casalese "Euli" 13
153243 750ML 12 119.88 9.99
Monferrato Freisa "Canone Inverso" 11
153343 750ML 12 135.96 11.33
Vino Rosso "Rosa Ruske"
153143 750ML 12 119.88 9.99

Casa Brina

Ruche DOCG
522043 750ML 12 159.96 13.33
Rollegrosse Barbera DOC 11
522143 750ML 12 111.96 9.33

Carino Rosso

Tuscan Red Blend
693543 750ML 12 119.88 9.99

Carpene Malvolti - Veneto

Prosecco di Conegliano DOCG
114343 750ML 12 159.96 13.33
160765 375ML 12 111.96 9.33
361985 187ML 24 95.76 3.99
Brut Rose
180442 750ML 6 87.96 14.66
180485 187ML 24 111.84 4.66

Casal Thaulero - Abruzzo

Montepulciano dAbruzzo 13
361723 1.5LT 6 63.96 10.66
361743 750ML 12 79.92 6.66
Pinot Grigio 11
361823 1.5LT 6 63.96 10.66
361843 750ML 12 79.92 6.66

Castagnoli

Chianti Classico 14
502043 750ML 12 207.96 17.33
Chianti Classico Reserva 13
502143 750ML 12 324.00 27.00
Toscano Rosso Salita 13
502243 750ML 12 456.00 38.00

Cocchi - Piedmont

Asti DOCG
693743 750ML 12 156.00 13.00
Piemonte Brut Doc
693843 750ML 12 162.00 13.50
Brachetto D'Acqui DOCG
693943 750ML 12 162.00 13.50

Contessa Annalisa

Carino Semi-Sweet - Mevushal 15
613143 750ML 12 103.92 8.66
Rosso - Kosher 15
613743 750ML 12 159.96 13.33
Bianco - Kosher 15
613843 750ML 12 159.96 13.33
Cabernet - Mevushal 14
613043 750ML 12 103.92 8.66
Pinot Grigio - Mevushal 15
613243 750ML 12 103.92 8.66
Moscato - Mevushal
613343 750ML 12 103.92 8.66
White Lambrusco - Mevushal 15
613443 750ML 12 103.92 8.66
Gavi di Gavi - Kosher 15
613543 750ML 12 159.96 13.33
Prosecco - Mevushal
613643 750ML 12 159.96 13.33

Primitivo (Organic) - Kosher 15
613943 750ML 12 159.96 13.33
Minutolo (Organic) - Kosher 15
614043 750ML 12 159.96 13.33
Lambrusco Rose - Mevushal 15
614143 750ML 12 103.92 8.66
Rose (Organic) - Kosher 16
614243 750ML 12 159.96 13.33

Della Scala - Veneto

Montepulciano 15
231043 750ML 12 63.96 5.33
Pinot Grigio 13
230723 1.5LT 6 55.98 9.33
230743 750ML 12 63.96 5.33

Gregoletto

Colli Trevigiani Verdiso 15
319043 750ML 12 127.92 10.66
Prosecco 15
319143 750ML 12 119.88 9.99

Fastelli - Piedmont

Brunello di Montalcino 06
514742 750ML 6 276.00 46.00

Fattoria di Basciano - Tuscany

Chianti Rufina DOCG 10
812943 750ML 12 127.92 10.66

Fattoria Moretto - Emilia Romagna

Lambrusco Grasparossa Secco 15
215643 750ML 12 159.96 13.33
Pignoletto Frizzante 13
215443 750ML 12 119.88 9.99

Fausti

Rosso Piceno 14
506943 750ML 12 111.96 9.33

Hi

Prosecco Extra Dry
888543 750ML 12 103.92 8.66
Sparkling Rose
888943 750ML 12 103.92 8.66
Moscato
888643 750ML 12 79.92 6.66

Il Palazzotto - Piedmont

Dolcetto di D'Alba 13
816843 750ML 12 119.88 9.99

Il Bastardo - Tuscany

Sangiovese 14
384123 1.5LT 6 63.96 10.66
384143 750ML 12 63.96 5.33
Sangiovese Wood Box 15
384243 750ML 12 67.92 5.66

La Basia - Lombardy

Garda Marzemino Le Morene 11
998143 750ML 12 143.88 11.99
Valtenesi La Botte Piena 14
998043 750ML 12 135.96 11.33

La Bastarda - Tuscany

Bianco di Toscana 16
447243 750ML 12 63.96 5.33
Pinot Grigio 16
447343 750ML 12 63.96 5.33

La Battistina

Gavi 16
514543 750ML 12 159.96 13.33

La Viarte - Friuli

Colli Orientali del Friuli Pinot Grigio 15
661343 750ML 12 151.92 12.66
Tazzelenghe 08
266443 750ML 12 359.88 29.99
Tocai Friulano 12
266143 750ML 12 175.92 14.66

Livon - Friuli

Pinot Grigio 16
114643 750ML 12 119.88 9.99
Pinot Grigio "Braide Grande" 14
507542 750ML 6 87.96 14.66

Manni Nossing - Alto Adige

Gruner Veltliner 15
603643 750ML 12 199.92 16.66
Kerner 13
603743 750ML 12 199.92 16.66
Muller Thurgau 20
603543 750ML 12 119.88 9.99

Marco Negri

Moscato D'Asti DOCG
299243 750ML 12 159.96 13.33

Masseria

Nero d'Avola 15
395043 750ML 12 103.92 8.66

Mi Amore - Emilia Romagna

Red 16
213043 750ML 12 103.92 8.66
White 16
213143 750ML 12 103.92 8.66

MontAsolo - Veneto

Merlot 11
126423 1.5LT 6 47.94 7.99
114543 750ML 12 63.96 5.33
Pinot Grigio 15
126323 1.5LT 6 59.94 9.99
114443 750ML 12 63.96 5.33

Peter Dipoli - Alto Adige

Sauvignon Blanc Voglar 11
155043 750ML 12 199.92 16.66
Merlot-Cabernet lugum 09
155143 750ML 12 319.92 26.66

Peter Zemmer - Alto Adige

Pinot Grigio 16
888043 750ML 12 159.96 13.33
Cortinie Bianco 10
888542 750ML 6 108.00 18.00
Lagrein 12
888443 750ML 12 175.92 14.66
Pinot Bianco 12
888143 750ML 12 159.96 13.33

Piazzo - Piedmont

Chardonnay 15
114943 750ML 12 95.88 7.99
Dolcetto D Alba 15
114843 750ML 12 95.88 7.99
Barbera 15
114743 750ML 12 95.88 7.99
Moscato D Asti 16
507642 750ML 6 72.00 12.00
Barbaresco 13
507842 750ML 6 119.94 19.99
Barolo 12
507742 750ML 6 179.94 29.99

Pietra Majella - Abruzzo

Montepulciano dAbruzzo 15
514043 750ML 12 63.96 5.33

Palagetto - Tuscany

Chianti Colli Senesi 13
514243 750ML 12 135.96 11.33
Vernaccia di San Gimignano 15
513143 750ML 12 119.88 9.99
Sottobosco Super Tuscan 10
513242 750ML 6 144.00 24.00
Unoaked Chianti 15
514343 750ML 12 95.88 7.99

Punta Crena - Liguria

Lumassina Colline Savonesi 14
102343 750ML 12 151.92 12.66
Mataossu Vigneto Reine 13
250243 750ML 12 207.96 17.33
Rossese Vigneto Isasco 14
250543 750ML 12 199.92 16.66
Spumante Brut Mataossu 11
250343 750ML 12 159.96 13.33
Vermentino Vigneto Isasco 15
250443 750ML 12 199.92 16.66
Rosato Pettirosso Allegro 15
102743 750ML 12 143.88 11.99

Renzo Masi - Tuscany

Chianti DOCG 09
461923 1.5LT 6 79.98 13.33
Chianti Rufina 15
461943 750ML 12 87.96 7.33
Chianti Rufina Riserva 13
461743 750ML 12 119.88 9.99

Riofavara - Sicily

Nero dAvola Eloro "Sciave" 10
215843 750ML 12 288.00 24.00
Nero dAvola Eloro "Spaccaforno" 13
215743 750ML 12 175.92 14.66
Moscato di Noto 13
215943 750ML 12 143.88 11.99
Notissimo Passito 13
215956 500ML 12 191.88 15.99
Spumante Metodo Classico Extra Brut
216043 750ML 12 227.88 18.99

Santa Barbara

Verdicchio 15
195043 750ML 12 96.00 8.00

Silvio Giamello - Piedmont

Barbaresco Vicenziana 11
865143 750ML 12 391.92 32.66
Langhe Nebbiolo Villa Gentiana 12
869943 750ML 12 168.00 14.00

Sesti

Rosato 13
998543 750ML 12 207.96 17.33
Sauvignon 13
998643 750ML 12 207.96 17.33
Monteleccio 12
998743 750ML 12 215.88 17.99
998909 3.0LT 1 340.00
340.00
998843 750ML 12 827.88 68.99
Rosso di Montalcino 15
998943 750ML 12 343.92 28.66

Sommariva - Veneto

Prosecco Superiore Brut
265223 1.5LT 6 119.94 19.99
265243 750ML 12 119.88 9.99
Rosato Extra Dry "Il Rosa" 14
265343 750ML 12 120.00 10.00

Tavernello

Pinot Grigio 16
192523 1.5LT 6 47.94 7.99
484243 750ML 12 55.92 4.66
Sangiovese 15
192323 1.5LT 6 47.94 7.99
484343 750ML 12 55.92 4.66
Montepulciano 13
192823 1.5LT 6 47.94 7.99
484543 750ML 12 55.92 4.66
Soave 14
192923 1.5LT 6 47.94 7.99
484143 750ML 12 55.92 4.66
Bianco
484043 750ML 12 55.92 4.66
Rosso
192623 1.5LT 6 47.94 7.99
483743 750ML 12 55.92 4.66
Prosecco DOC NV
410743 750ML 12 95.88 7.99
Prosecco Frizzante
484643 750ML 12 87.96 7.33

Tedeschi - Verona

Amarone Valpolicella 12
338442 750ML 6 239.94 39.99
Amarone Monte Olmi Capitel 08
338542 750ML 6 396.00 66.00
Ripasso Capitel San Rocco Rosso 13
614543 750ML 12 199.92 16.66
Valpolicella Capitel del Nicalo 13
614443 750ML 12 191.88 15.99
Valpolicella Classico Lucchine 16
338643 750ML 12 127.92 10.66

PRESTIGE BEVERAGE GROUP
6735 Business Parkway, Suite A, Elkridge, MD 21075
Phone 410-439-1602 • Fax 443-784-4164
Toll Free 800-762-0662

Tintero - Piedmont

Grangia Rosato NV
250943 750ML 12 95.88 7.99
Langhe Arneis 15
257943 750ML 12 103.92 8.66
Moscato dAsti Sori Gramella 16
435443 750ML 12 111.96 9.33
Barbaresco 13
889943 750ML 12 175.92 14.66
Vino Bianco Secco Grangia
250843 750ML 12 95.88 7.99

Tiziano

Chianti DOCG 11 13
288043 750ML 12 87.96 7.33
Chianti Riserva DOCG 09 20
288143 750ML 12 135.96 11.33
Pinot Grigio 15
287943 750ML 12 87.96 7.33

Twin Suns

Moscato Spumante NV
173143 750ML 12 119.88 9.99

Villa Puccini - Tuscany

Pinot Grigio IGT 15
899143 750ML 12 111.96 9.33
Super Tuscan IGT 12
899043 750ML 12 111.96 9.33
Chianti Riserva DOCG 13
897843 750ML 12 120.00 10.00
Toscana Gold Label IGT 12
897943 750ML 12 144.00 12.00
Santo Vino VDT
897556 500ML 12 111.96 9.33
Vino Nobile di Montepulciano DOCG 12
897643 750ML 12 171.96 14.33

Villa Geggiano - Tuscany

Chianti Classico 12
815143 750ML 12 215.88 17.99
Toscana IGT Bandinello 14
815243 750ML 12 143.88 11.99
Chanti Classico Riserva 10
815343 750ML 12 239.88 19.99

Colombo

Sweet Marsala
249623 1.5LT 6 79.98 13.33
Dry Marsala
249723 1.5LT 6 79.98 13.33
Sweet Marsala
287543 750ML 12 83.88 6.99
Dry Marsala
408243 750ML 12 83.88 6.99

Japan / Sake / Shochu

Hakutsuru Sake

Draft Sake
398951 720ML 6 65.94 10.99
398917 300ML 20 79.80 3.99
Draft Sake (Tokuri)
398919 180ML 30 79.80 2.66
Sake
398913 1.8LT 6 79.98 13.33
398918 18LT 1 119.00 119.00
398952 720ML 12 91.92 7.66
Sake Carton
398413 1.8LT 6 79.98 13.33
Junmai Dai Ginjo
396451 720ML 6 120.00 20.00
Junmai Nigori Sayuri (pink bottle)
694551 720ML 6 77.94 12.99
694517 300ML 12 71.88 5.99
Junmai-Ginjo (light blue bottle)
116551 720ML 6 75.96 12.66
Premium Junmai Dai Ginjo Sho-Une
699817 300ML 12 101.88 8.49
Plum Wine
398743 750ML 12 107.88 8.99
Hakutsuru Sake Junmai-Ginjo
116517 300ML 12 79.92 6.66
Sake Organic Junmai
693417 300ML 12 79.92 6.66
693451 720ML 6 67.98 11.33
3-Bottle Hakutsuru Sampler Pack
699907 300ML 6 95.94 15.99
Awa Yuki Sparkling Sake
701017 300ML 12 71.88 5.99

Ichishima

Tokubetsu Honjozo
398713 1.8LT 6 288.00 48.00
398552 720ML 12 263.88 21.99
694217 300ML 12 151.92 12.66
Seishu
398813 1.8LT 6 231.96 38.66
398652 720ML 12 223.92 18.66
Junmai
398752 720ML 12 288.00 24.00
694417 300ML 12 167.88 13.99
Junmai Daiginjo
694651 720ML 6 288.00 48.00
694317 300ML 12 288.00 24.00
Silk Deluxe Junmai
168356 500ML 12 259.92 21.66

Isojiman

Junmai Daiginjo
399752 720ML 12 1020.00 85.00
Junmai Ginjo
399952 720ML 12 552.00 46.00

Koji

Sake
804843 750ML 12 48.00 4.00

Mizu Shochu

Shochu
837642 750ML 6 147.00 24.50
Lemongrass Shochu
837742 750ML 6 156.00 26.00

Maryland

Solomons Island - Island Mist

Rasberry Merlot
826043 750ML 12 95.88 7.99
Blueberry Pinot Noir
826143 750ML 12 95.88 7.99
Kiwi Sauvignon Blanc
826243 750ML 12 95.88 7.99
Watermelon White Merlot
826543 750ML 12 95.88 7.99
Exotic Fruit White Zinfandel
826643 750ML 12 95.88 7.99
Pineapple Pinot Grigio
826743 750ML 12 95.88 7.99
Green Apple Riesling
826843 750ML 12 95.88 7.99
Tropical Fruits Pinot Grigio
827343 750ML 12 95.88 7.99

Solomons Island - Premium

Cabernet 12
827043 750ML 12 119.88 9.99
Merlot 12
827143 750ML 12 119.88 9.99
Marytage 12
827243 750ML 12 119.88 9.99
Riesling Icewine
825765 375ML 12 199.99 16.67
Chocolate Rasberry Port
825865 375ML 12 159.99 13.33
Sarsaparilla Merlot
827543 750ML 12 127.92 10.66

New Zealand

Manu

Sauvignon Blanc 16
140143 750ML 12 111.96 9.33

Saint Clair

Estate Sauvignon Blanc 13
105443 750ML 12 151.92 12.66
Estate Pinot Noir 13
105543 750ML 12 175.92 14.66

Steve Bird - Marlborough

Pinot Gris 12
139843 750ML 12 144.00 12.00
Pinot Noir 12
139943 750ML 12 228.00 19.00
Sauvignon Blanc 15
139743 750ML 12 144.00 12.00

Sunday Mountain

Sauvignon Blanc 15
171143 750ML 12 111.96 9.33

Tohu - Marlborough

Sauvignon Blanc 16
787743 750ML 12 135.96 11.33

Whale Rider

Sauvignon Blanc 13
825243 750ML 12 111.96 9.33

Oregon

Benton-Lane

First Class Pinot Noir 10
609442 750ML 6 240.00 40.00
Pinot Gris 15
609543 750ML 12 175.92 14.66
Pinot Noir 13
361943 750ML 12 215.88 17.99

Cloudline

Oregon Pinot Noir 15
338843 750ML 12 179.88 14.99

Domaine Drouhin

Pinot Noir 14
338342 750ML 6 191.94 31.99

Roserock

Pinot Noir 14
519042 750ML 6 149.94 24.99
Chardonnay 15
519142 750ML 6 149.94 24.99
Zephrine 14
519242 750ML 6 259.98 43.33

Portugal

Henriques & Henriques Madeira

3yr Rainwater
833843 750ML 12 144.00 12.00
3yr Medium Dry
833943 750ML 12 144.00 12.00
Finest 5yr Dry
834043 750ML 12 210.00 17.50
Finest 5yr Full Rich
834143 750ML 12 210.00 17.50
Malvasia 10yr
834243 750ML 12 432.00 36.00
Verdelho 20 Yr
834042 750ML 6 420.00 70.00
Terrantez 20 Yr
834142 750ML 6 450.00 75.00
Malvasia 20 Yr
834242 750ML 6 420.00 70.00

Orlana

Rose 15
625743 750ML 12 55.92 4.66
Vinho Verde
625543 750ML 12 55.92 4.66

South Africa

Barista

Pinotage 16
711043 750ML 12 111.96 9.33

Bouchard Finalyson

Blanc De Mer 14
711543 750ML 12 119.88 9.99
Crocodile Lair's Chardonnay 13
711743 750ML 12 199.92 16.66
Galpin Peak Pinot Noir 11
711842 750ML 6 219.96 36.66
Hannibal 11
711843 750ML 12 359.88 29.99
Sauvignon Blanc 13
711643 750ML 12 159.96 13.33

Freshburst by Robertson's

Sauvignon Blanc 15
138743 750ML 12 103.92 8.66
Pinot Noir Rose 15
138843 750ML 12 103.92 8.66

Groot Constantia

Sauvignon Blanc 13
605043 750ML 12 159.96 13.33
Shiraz 13
605143 750ML 12 159.96 13.33
Pinotage 14
605243 750ML 12 159.96 13.33

Robertson Sweet

Sweet Red
139343 750ML 12 63.96 5.33
Sweet Rose
139543 750ML 12 63.96 5.33
Sweet White
139443 750ML 12 63.96 5.33

Robertson Winery Range

Cabernet Sauvignon 15
129643 750ML 12 79.92 6.66
Chardonnay 16
129743 750ML 12 79.92 6.66
Chenin Blanc 16
129243 750ML 12 79.92 6.66
Gewurztraminer 16
129543 750ML 12 87.96 7.33
Pinotage 15
129043 750ML 12 79.92 6.66
Pinot Noir 13
139643 750ML 12 79.92 6.66
Sauvignon Blanc 15
129343 750ML 12 79.92 6.66
Shiraz / Mourvedre / Viognier 14
129843 750ML 12 79.92 6.66

Robertson Constitution Road

Phanto Ridge Pinotage 11
130142 750ML 6 75.96 12.66
Road Shiraz 13
130042 750ML 6 139.98 23.33
Wolffkloof Shiraz 08
130242 750ML 6 75.96 12.66

Rustenberg

Sauvignon Blanc 16
498243 750ML 12 103.92 8.66
Chardonnay 14
498443 750ML 12 175.92 14.66
Cabernet 12 14
498543 750ML 12 175.92 14.66
Rose 16
498643 750ML 12 103.92 8.66
Five Soldiers Chardonnay 13
498442 750ML 6 191.94 31.99
John X Merriman Bordeaux Red Blend 13
498343 750ML 12 239.88 19.99
Peter Barlow Cabernet Sauvignon 12
498542 750ML 6 191.94 31.99

Spain

Arrumaco

Verdejo 16
101943 750ML 12 79.92 6.66
Garnacha Rose 16
400504 3.0LT 4 66.64 16.66
874243 750ML 12 63.96 5.33
874504 3.0LT 4 66.64 16.66
874343 750ML 12 79.92 6.66

Capa - La Mancha

Tempranillo
213204 3.0LT 4 69.32 17.33
213243 750ML 12 71.88 5.99

Casa Rojo

Nature Red Tempranillo 14
697443 750ML 12 79.92 6.66

PRESTIGE BEVERAGE GROUP
6735 Business Parkway, Suite A, Elkridge, MD 21075
Phone 410-439-1602 • Fax 443-784-4164
Toll Free 800-762-0662

Nature White Airen 14
697543 750ML 12 79.92 6.66

Dos Cortados - Jerez Sherry

Palo Cortado 20 Yr Sherry
413242 750ML 6 197.94 32.99

Dry Sack - Jerez Sherry

Sherry 15 Yr Solera Special
409642 750ML 6 131.94 21.99
Sherry Medium
409533 1.0LT 12 192.00 16.00
409543 750ML 12 159.96 13.33

Ed Hardy

Red Sangria
107404 3.0LT 4 39.96 9.99
376923 1.5LT 6 51.96 8.66
376943 750ML 12 55.92 4.66
376631 500ML 10 33.00 3.30
White Sangria
107504 3.0LT 4 39.96 9.99
376823 1.5LT 6 51.96 8.66
378143 750ML 12 55.92 4.66
376731 500ML 10 33.00 3.30
Lambrusco
377223 1.5LT 6 51.96 8.66
377243 750ML 12 55.92 4.66
Moscato
377443 750ML 12 71.88 5.99
Rose Sangria
149343 750ML 12 55.92 4.66

El Circulo - Rioja

Tempranillo Wood Box 12
484443 750ML 12 95.88 7.99

El Gordo Del Circo - Rueda

Verdejo 13
697943 750ML 12 151.92 12.66

Jalifa - Jerez Sherry

Amontillado 30 Yr Sherry
413042 750ML 6 257.94 42.99

La Marimorena - Rias Baixas

Albarino 13
697843 750ML 12 175.92 14.66

Magnifico - Carinena

Garnacha 10
899243 750ML 12 87.96 7.33

Macho Man - Jumilla

Monastrell 13
697743 750ML 12 151.92 12.66

Maquinon - Priorat

Garnacha 13
698043 750ML 12 215.88 17.99

Bouza de Carril

Albarino 15
876043 750ML 12 127.92 10.66

Pazo San Mauro - Rias Baixas

Albarino 13
126343 750ML 12 175.92 14.66

San Cristobal - Ribera del Duero

Conde de San Cristobal 11
126443 750ML 12 215.88 17.99

The Invisible Man - Rioja

Tempranillo 14
697643 750ML 12 151.92 12.66

Vinestral

Joven 14
877643 750ML 12 79.92 6.66
Reserva 09
877742 750ML 6 63.96 10.66

Williams & Humbert - Jerez Sherry

Don Zoilo Pedro Ximenez 12 yr old
122442 750ML 6 131.94 21.99
Canasta Cream
122142 750ML 6 87.96 14.66
Don Zoilo Amontillado
122542 750ML 6 131.94 21.99
Don Zoilo Manzanilla
122642 750ML 6 131.94 21.99
Pando Fino
122742 750ML 6 87.96 14.66
Williams & Humbert Don Zoilo Oloroso
122942 750ML 6 131.94 21.99

Switzerland

Chateau D'Auvernier

Neuchatel Blanc 15
558742 750ML 6 111.96 18.66
Oeil de Perdrix, Neuchatel 10
551243 750ML 12 279.96 23.33
Pinot Gris, Neuchatel 13
551443 750ML 12 279.96 23.33

Robert Gilliard

Dole Des Monts 14
551943 750ML 12 312.00 26.00
Fendant Les Murettes 14
558843 750ML 12 288.00 24.00

Washington

Boomtown by Dusted Valley

Syrah 14
355043 750ML 12 131.88 10.99
Chardonnay 14
355143 750ML 12 131.88 10.99
Merlot 14
355243 750ML 12 131.88 10.99
Pinot Gris 15
355343 750ML 12 131.88 10.99
Cabernet 15
355443 750ML 12 131.88 10.99

Dusted Valley

Stained Tooth Syrah 12
350342 750ML 6 186.00 31.00
Cabernet 13
350442 750ML 6 198.00 33.00
Olsen Vineyard Chardonnay 15
350542 750ML 6 147.96 24.66

Komodo Dragon Cellars - NEW

Red Blend 14
383043 750ML 12 135.96 11.33

Sparkling

Carpene Malvolti

Prosecco di Conegliano DOCG
114343 750ML 12 159.96 13.33
160765 375ML 12 111.96 9.33
361985 187ML 24 95.76 3.99
Brut Rose
180442 750ML 6 87.96 14.66
180485 187ML 24 111.84 4.66

Cocchi

Asti DOCG
693743 750ML 12 156.00 13.00
Piemonte Brut Doc
693843 750ML 12 162.00 13.50
Brachetto D'Acqui DOCG
693943 750ML 12 162.00 13.50

Deutz Champagne

Brut Rose
701742 750ML 6 252.00 42.00
825965 375ML 12 223.92 18.66
Brut Classic
701542 750ML 6 198.00 33.00

Drappier Champagne

Brut Rose
172043 750ML 12 527.88 43.99
Blanc de Blanc
172343 750ML 12 527.88 43.99
Carte d'Or
172143 750ML 12 431.88 35.99

Fattoria Moretto

Lambrusco Grasparossa Secco 15
215643 750ML 12 159.96 13.33
Pignoletto Frizzante 13
215443 750ML 12 119.88 9.99
Lambrusco Grasparossa Monovitigno
215343 750ML 12 191.88 15.99

Forget Brimont Champagne

Brut Premier Cru
125765 375ML 12 239.88 19.99
Brut Premier Cru
694043 750ML 12 399.96 33.33
Rose Premier Cru
694143 750ML 12 432.00 36.00

Grandin

Blanc de Blancs Cuvee Prestige
107743 750ML 12 79.92 6.66

Haute Couture - NEW

Brut
721043 750ML 12 239.88 19.99
Sparkling Rose
721143 750ML 12 239.88 19.99
Brut (2-Pack)
721085 187ML 24 175.92 7.33
Sparkling Rose (2-Pack)
721185 187ML 24 175.92 7.33

Hi

Prosecco Extra Dry
888543 750ML 12 103.92 8.66

Jean Laurent

Blanc de Blancs NV
685643 750ML 12 479.88 39.99
Brut Rose NV
842343 750ML 12 431.88 35.99
Blanc de Noirs
842643 750ML 12 431.88 35.99

J. Lassalle Champagne

Blanc de Blanc 05
421143 750ML 12 756.00 63.00
Brut "Cuvee Speciale" 05
420543 750ML 12 780.00 65.00
Brut Cuvee Preference 1er Cru
421243 750ML 12 299.88 24.99

Jaillance

Cremant de Bord Cuvee Brut Rose
784443 750ML 12 127.92 10.66
Cremant de Bourgogne Brut
951243 750ML 12 149.88 12.49
Cuvee Imperiale Clairette De Die Tradition
101643 750ML 12 127.92 10.66
Cremant de Bordeaux Cuvee de l'Abbaye
951343 750ML 12 127.92 10.66

JCB

No. 21 Brut
875243 750ML 12 159.96 13.33

Jules Bertier

Sparkling
219743 750ML 12 103.92 8.66

Leonard Kreusch

Riesling Sparkling - Extra Dry
235943 750ML 12 111.96 9.33

Lambert de Seyssel

Methode Traditionelle "Petit Royal"
965743 750ML 12 144.00 12.00
Royal Seyssel Brut Grand Cru Regional 09
965843 750ML 12 199.92 16.66

Neige - Canada

Bubble
784343 750ML 12 127.92 10.66

Patrick Bottex

Vin du Bugey-Cerdon "La Cueille"
253043 750ML 12 183.96 15.33

Peche Imperiale

Caves de Grenelle Sparkling
600043 750ML 12 107.88 8.99

Roger D'Anoia

Cava Brut
657643 750ML 12 79.92 6.66

Sommariva

Prosecco DOCG
265243 750ML 12 119.88 9.99

Tavernello

Prosecco DOC
410743 750ML 12 95.88 7.99
Prosecco Frizzante
484643 750ML 12 87.96 7.33

Veuve Fourny & Fils Champagne

Blanc de Blancs Brut Nature 1er Cru
754743 750ML 12 420.00 35.00
Blanc de Blancs Brut 1er Cru
754843 750ML 12 396.00 33.00

Port

Heitz

Ink Grade Port
477042 750ML 6 168.00 28.00
477065 375ML 12 192.00 16.00

Aperitif / Vermouth

Batavia Arrack - Indonesia

Batavia Arrack - distilled from Sugarcane
576243 750ML 12 252.00 21.00

Bonal - France

Gentiane-Quina Aperitif Wine
577543 750ML 12 167.88 13.99

Byrrh - France

Grand Quinquina
598843 750ML 12 174.00 14.50
598865 375ML 12 102.00 8.50

Cappelletti - Italy

Aperitivo Vino Aperitivo
577643 750ML 12 168.00 14.00
Elisir Novasalus Vino Amaro
912088 750ML 8 128.00 16.00

Cardamaro Vino - Italy

Amaro
566243 750ML 12 195.96 16.33

Cocchi - Italy

Americano Aperitif Wine
598243 750ML 12 180.00 15.00
Americano Rosa Aperitif Wine
598943 750ML 12 180.00 15.00
Vermouth di Torino
598543 750ML 12 174.00 14.50
598565 375ML 12 119.88 9.99
Barolo Chinato
598633 1.0LT 12 588.00 49.00
Dopo Teatro Vermouth Amaro
598656 500ML 12 180.00 15.00

Copper & Kings

Craft Blanche Absinthe
453042 750ML 6 252.00 42.00
Craft Citrus Absinthe
453142 750ML 6 264.00 44.00
Craft Lavender Absinthe
453242 750ML 6 264.00 44.00
Craft Ginger Absinthe
453342 750ML 6 264.00 44.00
Port Finished Absinthe Jack Rose
453642 750ML 6 300.00 50.00
Absinthe Mixed 6-Pack
914842 *** 6 249.96 41.66

Dolin Vermouth - France

Genepy des Alpes
576143 750ML 12 276.00 23.00
Dry Vermouth
576943 750ML 12 127.92 10.66
576965 375ML 12 90.00 7.50
Rouge Vermouth
577043 750ML 12 127.92 10.66
577065 375ML 12 90.00 7.50
Blanc Vermouth
577143 750ML 12 127.92 10.66
125665 375ML 12 90.00 7.50

Henri Vallet - Mexico

Fernet-Vallet Aperitivo
117942 750ML 6 135.00 22.50
Amargo Angostura Vallet
118042 750ML 6 135.00 22.50

PRESTIGE BEVERAGE GROUP
6735 Business Parkway, Suite A, Elkridge, MD 21075
Phone 410-439-1602 • Fax 443-784-4164
Toll Free 800-762-0662

High Wire - South Carolina
Southern Amaro
835042 750ML 6 174.00 29.00

Kronan - Sweden
Swedish Punsch
576343 750ML 12 252.00 21.00

Miro Vermouth - Spain
Vermut Extra Seco
439433 1.0LT 12 119.88 9.99
439185 187ML 24 63.84 2.66
Vermut Rojo
914912 5.0LT 4 140.00 35.00
439533 1.0LT 12 119.88 9.99
439285 187ML 24 63.84 2.66

Salers - France
Gentiane Aperitif Liqueur
598743 750ML 12 192.00 16.00

Sfumato - Italy
Amaro Sfumato Rabarbaro
577843 750ML 12 180.00 15.00

Bourbon

Buck
Kentucky Bourbon
116342 750ML 6 159.00 26.50

Deadwood - NEW
Bourbon
922833 1.0LT 12 215.88 17.99
922843 750ML 12 167.88 13.99

High Wire
4 Grain Bourbon
834642 750ML 6 225.00 37.50
Bourbon - Madeira Finish
834842 750ML 6 330.00 55.00

Traverse City
Straight 4YR Bourbon
909442 750ML 6 168.00 28.00
Barrel Proof Bourbon Nv
909643 750ML 12 672.00 56.00
Port Finish Bourbon
909742 750ML 6 210.00 35.00

William Wolf
Pecan Bourbon
102342 750ML 6 88.86 14.81
102365 375ML 12 131.88 10.99
Bourbon
102942 750ML 6 131.94 21.99

Brandy

Catoctin Creek - Virginia
1757 Brandy
183642 750ML 6 219.00 36.50
Apple Brandy
183565 375ML 12 240.00 20.00
Peach Brandy
183665 375ML 12 240.00 20.00
Pear Brandy
183765 375ML 12 240.00 20.00

Cazottes - France
Williams Pear Eau de Vie
902262 375ML 6 432.00 72.00

Copper & Kings - Kentucky
Craft Grape Aged Brandy
452642 750ML 6 156.00 26.00
Immature Grape Brandy
452742 750ML 6 109.98 18.33
Unaged Apple Brandy
452842 750ML 6 144.00 24.00
Craft Apple Brandy
452942 750ML 6 198.00 33.00
Butchertown Cask Aged Brandy
453442 750ML 6 264.00 44.00
Craftworks (4-pack)
453542 750ML 1 160.00 160.00
Magic Pack - Craft Unaged Butchertown
914942 750ML 6 177.00 29.50

Massenez - France
Framboise Brandy (Raspberry)
553943 750ML 12 415.92 34.66
Mirabelle Brandy (Plum)
557543 750ML 12 415.92 34.66
Poire Williams Pear Brandy
555343 750ML 12 415.92 34.66
555363 375ML 24 415.92 17.33
Poire Williams Pear-in-Bottle Brandy
557042 750ML 6 311.94 51.99

Caffo - Italy
Dominque Brandy
394143 750ML 12 199.92 16.66

Gran Duque D Alba - Spain
Crema
410942 750ML 6 100.00 16.67
Gran Reserva
409842 750ML 6 227.94 37.99
XO
100772 750ML 3 228.00 76.00

Pear Williams - Austria
Purkhart Eau-de-Vie
598143 750ML 12 330.00 27.50

White Christmas
Rum and Brandy
708843 750ML 12 119.88 9.99

Calvados

Lecompte
Calvados Originel
100742 750ML 6 156.00 26.00
605162 375ML 6 108.00 18.00
Calvados 12yr with gift box
100542 750ML 6 288.00 48.00
Calvados 5yr
100642 750ML 6 210.00 35.00

Cognac / Armagnac

De Montal - France
Armagnac VS
116442 750ML 6 142.20 23.70
Armagnac VSOP
116542 750ML 6 199.98 33.33
1er Cru VSOP
117542 750ML 6 199.98 33.33
Armagnac XO
116642 750ML 6 432.00 72.00

Drouet et Fils - France
Armagnac VSOP w/ Snifter
905042 750ML 6 270.00 45.00
XO Ulysse
905142 750ML 6 570.00 95.00
Pineau des Charentes 5YR
905242 750ML 6 195.00 32.50
Fine Melina Cognac
905342 750ML 6 336.00 56.00

Extase - France
X.O. Orange Cognac Liqueur
289042 750ML 6 329.94 54.99

Esprit - France
Esprit Classique VSOP Orange Cognac Liqueur
289242 750ML 6 173.94 28.99

Hardy - France
Hardy VS Cognac
160126 1.75LT 6 330.00 55.00
165942 750ML 6 156.00 26.00
383965 375ML 12 129.24 10.77
Hardy VSOP Cognac
143542 750ML 6 239.94 39.99
Hardy Organic VSOP Cognac
143642 750ML 6 252.00 42.00
Hardy XO Cognac
143842 750ML 6 570.00 95.00
Hardy Noces D'Or 50 yr
143942 750ML 6 1350.00 225.00
Napoleon Cognac 15 yr
143742 750ML 6 299.94 49.99
Noces de Perle 30 Yr Old
143041 750ML 1 1000.00 1000.00
Noces de Diamant 60 Yr Old
143141 750ML 1 1200.00 1200.00
Noces de Albarte Rosebud 75 Yr Old
143341 750ML 1 2750.00 2750.00
Le Printemps Cognac
144541 750ML 1 13000.00 13000.00
L'Ete Cognac
144641 750ML 1 13000.00 13000.00

Maison Rouge - France
VS Cognac
108443 750ML 12 191.88 15.99
125465 375ML 12 129.24 10.77
VSOP Cognac
108343 750ML 12 207.96 17.33
125565 375ML 12 138.48 11.54

Navarre Vieille
Reserve 50 Year Cognac
900542 750ML 6 1050.00 175.00

Cordials

Gin / Aquavit

The 86 Company - California
Fords Gin
450232 1.0LT 6 156.00 26.00
450342 750ML 6 132.00 22.00

Averell - New York
Damsom Plum Gin
576743 750ML 12 240.00 20.00

CapRock - Colorado
Organic Gin
454033 1.0LT 12 360.00 30.00

Catoctin Creek - Virginia
Watershed Gin
183042 750ML 6 150.00 25.00
Watershed Old Tom Gin
183142 750ML 6 216.00 36.00

Hat Trick - South Carolina
Botanical Gin
834442 750ML 6 156.00 26.00
Rested Gin
834542 750ML 6 180.00 30.00

Hayman's - England
Old Tom Gin
576843 750ML 12 240.00 20.00
Royal Dock Navy Strength Gin
576643 750ML 12 240.00 20.00
Sloe Gin
577743 750ML 12 240.00 20.00
London Dry Gin
578443 750ML 12 240.00 20.00

Gin de Mahon - Spain
Gin
194132 1.0LT 6 192.00 32.00

KO Distilling - Virginia
Battle Standard 142 Gin (Navy Strength)
915443 750ML 12 312.00 26.00
Battle Standard 142 Gin (Standard Strength)
915543 750ML 12 252.00 21.00
Battle Standard 142 Gin (Barrel Finished)
915643 750ML 12 312.00 26.00

Wint & Lila - Spain
London Dry Gin
123042 750ML 6 132.00 22.00

Grappa

Caffo - Italy
Vecchia Grappa
394243 750ML 12 223.92 18.66
Grappa Italiana
394443 750ML 12 179.88 14.99

Carpene - Italy
Grappa Bianca
180842 750ML 6 108.00 18.00

Massenez - France
Marc D Alsace Grappa
660643 750ML 12 444.00 37.00

Limoncello

Caffo
Limoncino
393343 750ML 12 155.88 12.99

Paolucci
Limoncello
108843 750ML 12 192.00 16.00
160773 200ML 12 84.00 7.00

Russo
Limoncello
180942 750ML 6 108.00 18.00

Liqueur

Blume Marillen - Austria
Apricot Eau de Vie
598043 750ML 12 348.00 29.00
598165 375ML 12 264.00 22.00

Brown Jug - USA
Bourbon Cream Liqueur
824742 750ML 6 101.94 16.99
American Spiked Apple
824842 750ML 6 101.94 16.99

Caffo - Italy
Amaretto
394043 750ML 12 167.88 13.99
Limoncino delIlsola
393343 750ML 12 155.88 12.99
Solara Triple Grand Orange
393743 750ML 12 199.92 16.66
Vecchio Amaro del Capo
393443 750ML 12 219.96 18.33
Sambuca Secolare
393243 750ML 12 155.88 12.99
Dominque Brandy
394143 750ML 12 199.92 16.66
Anisette di Calabria
393643 750ML 12 179.88 14.99
Borsci Liqueur
394543 750ML 12 239.88 19.99
Maraschino Liqueur
394643 750ML 12 199.92 16.66
Sgnape dal Fogolar
394743 750ML 12 231.96 19.33
Vecchia Grappa
394243 750ML 12 223.92 18.66
Mezzodi Aperitif Liqueur
394333 1.0LT 12 183.96 15.33
Red Bitter - NEW
394433 1.0LT 12 199.92 16.66

Cinnabon - USA
Cinnamon Cream Liqueur
190142 750ML 6 104.94 17.49
Horchata Cream Liqueur
190242 750ML 6 104.94 17.49

El Ultimo - Mexico
Almond Liqueur
779542 750ML 6 92.10 15.35

Elation Pear and Cognac - France
Nectar de Poire
408642 750ML 6 179.94 29.99

Fiorente - Italy
Elderflower Liqueur
359142 750ML 6 96.00 16.00

Francortia - Italy
Lemonel
122743 750ML 12 203.88 16.99
Orangel
122843 750ML 12 203.88 16.99
Orangel w/ Glasses
122842 750ML 6 101.94 16.99

Fratello - Italy
Hazelnut Liqueur
116742 750ML 6 96.00 16.00

PRESTIGE BEVERAGE GROUP
6735 Business Parkway, Suite A, Elkridge, MD 21075
Phone 410-439-1602 • Fax 443-784-4164
Toll Free 800-762-0662

Gran Duque D Alba - Spain

Crema
410942 750ML 6 100.00 16.67

Bak's - Poland

Krupnik Honey Liqueur
841443 750ML 12 150.00 12.50

Kawar - Israel

Arak 45
615043 750ML 12 174.00 14.50
Arak 53
615143 750ML 12 240.00 20.00

Massenez - France

Creme de Cassis de Dijon (Blackcurrent)
556942 750ML 6 125.94 20.99
556965 375ML 12 163.92 13.66
Creme de Fraise des Bois (Strawberry)
556042 750ML 6 125.94 20.99
556065 375ML 12 163.92 13.66
Creme de Framboise (Raspberry)
555942 750ML 6 125.94 20.99
555965 375ML 12 163.92 13.66
Creme de Gingembre (Ginger)
784242 750ML 6 125.94 20.99
Creme de Griotte (Cherry)
556142 750ML 6 125.94 20.99
556165 375ML 12 163.92 13.66
Creme de Mure (Blackberry)
556742 750ML 6 125.94 20.99
556765 375ML 12 163.92 13.66
Creme de Peche (Peach)
556842 750ML 6 125.94 20.99
556865 375ML 12 163.92 13.66
Kirschwasser (Cherry)
553843 750ML 12 415.92 34.66
Golden 8 Pear Liqueur
784342 750ML 6 223.98 37.33

Molly's - USA

Irish Cream
123143 750ML 12 111.96 9.33
Pumpkin Spice
123243 750ML 12 111.96 9.33

Nux Alpina - Austria

Walnut Liqueur
380043 750ML 12 348.00 29.00
379965 375ML 12 258.00 21.50

Paolucci - Italy

Sambuca
106743 750ML 12 151.92 12.66
Amaretto
106843 750ML 12 151.92 12.66
Sambuca Cafe
106943 750ML 12 151.92 12.66
Sambuca Black
160743 750ML 12 151.92 12.66
Amaro CioCaro
108743 750ML 12 156.00 13.00
Fragoletta
108943 750ML 12 209.88 17.49
Limoncello
108843 750ML 12 192.00 16.00
160773 200ML 12 84.00 7.00

Pride and Clarke - USA

Triple Sec
100333 1.0LT 12 52.20 4.35
Peach Schnapps
100233 1.0LT 12 55.20 4.60
Amaretto
100533 1.0LT 12 55.20 4.60

Rothman & Winter - Austria

Creme de Violette
576443 750ML 12 215.88 17.99
Orchard Apricot Liqueur
577243 750ML 12 215.88 17.99
Orchard Cherry Liqueur
577443 750ML 12 215.88 17.99
Orchard Pear Liqueur
577343 750ML 12 215.88 17.99
Orchard Peach Liqueur
577943 750ML 12 215.88 17.99

Santa Clara - Mexico

Rompope (egg nog)
775033 1.0LT 12 103.92 8.66

Serata - Italy

Amaretto
116842 750ML 6 96.00 16.00

Skinos - Greece

Mastiha Spirit
109342 750ML 6 155.94 25.99

St. Elizabeth - Jamaica

Allspice Dram
693643 750ML 12 300.00 25.00
576365 375ML 12 216.00 18.00

Sukkah Hill - USA

Etrog Liqueur (kosher)
576165 375ML 12 221.40 18.45
Besamim Liqueur (kosher)
576265 375ML 12 221.40 18.45

Thatchers - USA

Blood Orange
876042 750ML 6 93.96 15.66
Elderflower
876442 750ML 6 93.96 15.66
Cucumber
881042 750ML 6 93.96 15.66
Apple Spice Ginger
876642 750ML 6 93.96 15.66
Tres Chiles
876742 750ML 6 93.96 15.66
Dark Chocolate
876842 750ML 6 93.96 15.66
Chipotle
876942 750ML 6 93.96 15.66
750ML Prickly Pear
881242 750ML 6 93.96 15.66
750ML Yumberry
881342 750ML 6 93.96 15.66

Velvet Falernum - Barbados

Falernum - Rum Liqueur
576543 750ML 12 163.92 13.66

Wisniowka - Poland

Polish Cherry Cordial
920843 750ML 12 143.88 11.99

Zirbenz - Austria

Stone Pine Liqueur of the Alps
575643 750ML 12 348.00 29.00
576665 375ML 12 264.00 22.00

Pisco / Singani

La Diablada - Peru

Pisco
165742 750ML 6 165.00 27.50

Macchu Pisco - Peru

Pisco
156642 750ML 6 126.00 21.00

Pisco 100 - Peru

Pisco 100
789143 750ML 12 305.88 25.49
Pisco 99
789243 750ML 12 245.88 20.49

Rujero Singani - Bolivia

Singani
265142 750ML 6 144.00 24.00

Rum / Cane Spirits

The 86 Company

Cana Brava Panama Rum
450432 1.0LT 6 159.00 26.50
450543 750ML 12 270.00 22.50
Cana Brava Panama Rum 7 Year
450642 750ML 6 198.00 33.00

Amrut - India

Old Port Rum
773443 750ML 12 168.00 14.00
102463 375ML 24 143.76 5.99

Avua Cachaca - Brazil

Cachaca Prata
328042 750ML 6 168.00 28.00
Cachaca Amburana
328142 750ML 6 234.00 39.00
Cachaca Oak
328242 750ML 6 252.00 42.00
Cachaca Tapinhoa
328342 750ML 6 384.00 64.00

Bacoo - Dominican Republic - NEW

Dominican Rum 5 Yr
778042 750ML 6 92.28 15.38
Dominican Rum 8 Yr
778142 750ML 6 110.70 18.45
Dominican Rum 12 Yr
778242 750ML 6 133.80 22.30

Black Tot - Great Britian

Royal Naval Rum
449672 750ML 3 2700.00 900.00

Diamond Reserve - Guyana

Diamond Reserve White Rum
455843 750ML 12 120.00 10.00
455933 1.0LT 12 150.00 12.50
Diamond Reserve Dark Rum
917643 750ML 12 120.00 10.00
456133 1.0LT 12 150.00 12.50

Dos Maderas - Barbados

5+3 Rum
412442 750ML 6 156.00 26.00
PX 5+5 Rum
412542 750ML 6 204.00 34.00

Lemon Hart - Guyana

Rum (151 Proof)
917743 750ML 12 288.00 24.00
Blackpool Spiced Rum
917843 750ML 12 252.00 21.00
1804 Original Rum
917943 750ML 12 199.92 16.66

Kilo Kai - Curacao

Spiced Rum
118642 750ML 6 101.94 16.99

La Favorite - Martinique

Ambre
450932 1.0LT 6 156.00 26.00
Vieux
451132 1.0LT 6 222.00 37.00

Marauda - USA

Rum
992642 750ML 6 99.00 16.50
Steelpan 3 Yr Premium Rum
992742 750ML 6 149.94 24.99

Ministry of Rum - Jamaica

Hamilton Demerara Rum 151 Prf
855043 750ML 12 251.88 20.99
Hamilton Demerara Rum 86 Prf
855143 750ML 12 199.92 16.66
Hamilton Pot Still Gold Rum
855243 750ML 12 216.00 18.00
Hamilton Pot Still Black Rum
855343 750ML 12 216.00 18.00
Pimento Dram
855443 750ML 12 264.00 22.00

Opthimus -Dominican Republic

15 yr Rum
771642 750ML 6 239.94 39.99
18 yr Rum
771742 750ML 6 264.00 44.00
21 yr Rum
771842 750ML 6 336.00 56.00
25 yr Rum
771942 750ML 6 384.00 64.00
25 yr Malt Whisky Finish
772042 750ML 6 450.00 75.00
25 yr Port Finish Rum
772142 750ML 6 450.00 75.00

Panama Pacific - Panama

9 Year Old Rum
833642 750ML 6 156.00 26.00
Panama Pacific 23 Year Old Rum
833742 750ML 6 300.00 50.00

Paranubes - Mexico - NEW

Oaxaca Rum
910932 1.0LT 6 189.00 31.50

Rhum Duquesne - Martinique

Agricole Blanc
854433 1.0LT 12 239.88 19.99
Eleve Sous Bois
854533 1.0LT 12 275.88 22.99

Rhum Neisson - Martinique

Agricole Blanc
853332 1.0LT 6 150.00 25.00
Eleve Sous Bois
853432 1.0LT 6 207.96 34.66
Reserve Speciale
853532 1.0LT 6 299.94 49.99
105 Proof (Frosted Bottle)
913142 1.0LT 6 180.00 30.00
L'Espirit 70 degrees
914132 1.0LT 6 300.00 50.00
15 Year Special Release 98
914232 1.0LT 6 1950.00 325.00
18 Year Special Release 95
914332 1.0LT 6 2550.00 425.00

Ron Abuelo - Panama

Rum Centuria
117142 750ML 6 690.00 115.00
Rum Anejo
288843 750ML 12 155.88 12.99
194033 1.0LT 12 203.88 16.99
372226 1.75LT 6 155.40 25.90
Rum Anejo 12 Anos
299343 750ML 12 311.88 25.99
Rum Anejo 7 Anos
299443 750ML 12 239.88 19.99

Seco Herrerano - Panama

Seco Herrerano Cane Spirit
299543 750ML 12 155.88 12.99

Smith & Cross - Jamaica

Navy Strength Rum
566043 750ML 12 264.00 22.00

South Bay - Dominican Republic

Rum
111142 750ML 6 129.96 21.66

The Scarlet Ibis - Trinidad

Rum
566143 750ML 12 264.00 22.00

Tic Tack - El Salvador

Cane White Spirit
775243 750ML 12 113.88 9.49

Vizcaya- Dominican Republic

Black Rum
111642 750ML 6 132.00 22.00
Dark Cask 12 Rum
111442 750ML 6 97.98 16.33
Light Cristal Rum
111542 750ML 6 97.98 16.33
Vxop Cask 21 Rum
111342 750ML 6 179.94 29.99
1.0LT Gold Rum
111733 1.0LT 12 240.00 20.00

Tequila / Mezcal

3-4-5 Tequila

Extra Anejo
831074 750ML 4 1180.00 295.00

The 86 Company Tequila

Tequila Cabeza
450032 1.0LT 6 216.00 36.00
450143 750ML 12 348.00 29.00

AsomBroso Tequila

AsomBroso La Rosa Reposado
187042 750ML 6 270.00 45.00

PRESTIGE BEVERAGE GROUP
6735 Business Parkway, Suite A, Elkridge, MD 21075
Phone 410-439-1602 • Fax 443-784-4164
Toll Free 800-762-0662

AsomBroso El Platino Silver
187142 750ML 6 240.00 40.00

Campo Azul - NEW

100% Gran Clasico Tequila Blanco
221233 1.0LT 12 175.92 14.66
100% Gran Clasico Tequila Reposado
221433 1.0LT 12 175.92 14.66

Cimarron Tequila

Blanco Tequila 100% Agave
111833 1.0LT 12 180.00 15.00
Reposado Tequila 100% Agave
111933 1.0LT 12 210.00 17.50

Coa de Jima Tequila

Reposado Tequila
800129 1.75LT 4 107.68 26.92
800142 750ML 6 92.28 15.38
Silver Tequila
800229 1.75LT 4 107.68 26.92
800242 750ML 6 92.28 15.38

Derrumbes Mezcal

Oaxaca Orange Label
458442 750ML 6 270.00 45.00
San Luis Potosi Green Label
458542 750ML 6 300.00 50.00
Michoacan Grey Label
458642 750ML 6 360.00 60.00

Don Amado Mezcal

Rustico
831742 750ML 6 216.00 36.00
Reposado
831542 750ML 6 216.00 36.00
Anejo
831642 750ML 6 240.00 40.00
Largo
831142 750ML 6 450.00 75.00
Arroqueno
831242 750ML 6 450.00 75.00
Pechuga
831342 750ML 6 450.00 75.00

El Mezcalito

Agave Spirit (PET)
775343 750ML 12 71.88 5.99

El Ultimo Tequila

Blanco Tequila 100% Agave
779929 1.75LT 4 122.64 30.66
779442 750ML 6 99.96 16.66
Reposado Tequila 100% Agave
779829 1.75LT 4 122.64 30.66
779342 750ML 6 99.96 16.66

Fidencio Mezcal

Mezcal Classico
457342 750ML 6 198.00 33.00
White Tobala 2012
457542 750ML 6 534.00 89.00
Pechuga 2014
457642 750ML 6 450.00 75.00
Tobala Black 2013
457742 750ML 6 534.00 89.00
Tierra Blanca
457842 750ML 6 312.00 52.00
Tepextate 2014
457942 750ML 6 570.00 95.00
Tobala Black 2015
458042 750ML 6 534.00 89.00
Madrecuixe 2015
458142 750ML 6 594.00 99.00

Fuenteseca Tequila

Reserva 9yr 2003 Tequila
832940 750ML 4 660.00 165.00
Reserva 12yr 2001 Tequila
833040 750ML 4 960.00 240.00
Reserva 18yr 1995 Tequila
833140 750ML 4 1700.00 425.00
Reserva 7yr 2005 Tequila
833240 750ML 4 480.00 120.00
Reserva 21yr 1993 Tequila
833340 750ML 4 2700.00 675.00

Cosecha White Tequila 13
833440 750ML 4 240.00 60.00

Koch Mezcal

Espadin
458742 750ML 6 198.00 33.00
Ensamble
458842 750ML 6 360.00 60.00
Coyote
458942 750ML 6 720.00 120.00
Lumbre
459042 750ML 6 480.00 80.00
Tobasiche
459142 750ML 6 480.00 80.00
Barril
459242 750ML 6 528.00 88.00
Tepextate
459342 750ML 6 630.00 105.00

La Venenosa Raicilla

Costa Green Label
458242 750ML 6 360.00 60.00
Sur Red Label
458342 750ML 6 414.00 69.00
Sierra Occidental Black Label
461242 750ML 6 264.00 44.00
Tigre Orange Label
461342 750ML 6 540.00 90.00
Puntas Blue Label
461442 750ML 6 720.00 120.00

Lapis Tequila

Platinum
832442 750ML 6 192.00 32.00
Reposado
832542 750ML 6 216.00 36.00
Anejo
832642 750ML 6 240.00 40.00

Mina Real Mezcal

Mezcal Silver
118142 750ML 6 186.00 31.00
Mezcal Reposado
118242 750ML 6 186.00 31.00

Purasangre Tequila

Blanco Tequila
832042 750ML 6 126.00 21.00
Reposado Tequila
832142 750ML 6 138.00 23.00
Anejo Tequila
832242 750ML 6 174.00 29.00
Extra Anejo 5 yr
832342 750ML 6 594.00 99.00

Rancho Tepua - NEW

Bacanora Blanco
221842 750ML 6 239.94 39.99

Rayu - NEW

Joven Espadin Mezcal
221733 1.0LT 12 347.88 28.99

Seleccion ArteNOM Tequila

1580 **Blanco Tequila**
118342 750ML 6 216.00 36.00
1414 **Reposado Tequila**
118442 750ML 6 240.00 40.00
1146 **Anejo Tequila**
118542 750ML 6 300.00 50.00
1549 **Lowland Organic Tequila**
831442 750ML 6 240.00 40.00

Mezcal Vago

Espadin
910942 750ML 6 228.00 38.00
Elote
911042 750ML 6 240.00 40.00
Mexicano
911143 750ML 12 792.00 66.00
Ensemble en Barro 8.13
911243 750ML 12 624.00 52.00
Cuixe 5.15
911342 750ML 6 420.00 70.00
Tobala 5.15
911442 750ML 6 510.00 85.00

Ensemble en Barro 11.14
911542 750ML 6 312.00 52.00
Ensemble en Barro 6.15
911642 750ML 6 312.00 52.00
Ensemble en Barro 10.15
911742 750ML 6 348.00 58.00
Cuixe 1.16
911842 750ML 6 420.00 70.00
Espadin en Barro 11.15
911942 750ML 6 348.00 58.00
Tepeztate Jarquin
915142 750ML 6 420.00 70.00
Espadin Jarquin
915242 750ML 6 228.00 38.00
Madre Cuixe Jarquin
915342 750ML 6 420.00 70.00

Vodka

The 86 Company

Aylesbury Duck Vodka - Canada
450732 1.0LT 6 132.00 22.00
450843 750ML 12 210.00 17.50

CapRock - Colorado

Organic Vodka
453933 1.0LT 12 360.00 30.00
453843 750ML 12 300.00 25.00

Helix

No. IX Vodka
278033 1.0LT 12 180.00 15.00
278143 750ML 12 144.00 12.00

High Wire - South Carolina

Hometown Vodka
834943 750ML 12 258.00 21.50

Kai Vodka - Vietnam

Vodka
557342 750ML 6 146.94 24.49
Coconut Pandan Vodka
557442 750ML 6 146.94 24.49
Lemongrass Vodka
557542 750ML 6 146.94 24.49
Lychee Vodka
557642 750ML 6 146.94 24.49
Shochu/Soju Coconut
557742 750ML 6 146.94 24.49
Shochu/Soju Lemongrass Ginger
557842 750ML 6 146.94 24.49

Moses Vodka - France

Kosher Date Vodka
105642 750ML 6 147.96 24.66
Kosher Vodka
177543 750ML 12 299.88 24.99

Pride and Clarke - USA

Vodka
100433 1.0LT 12 83.88 6.99

Thatchers - USA

Vodka
876326 1.75LT 6 120.00 20.00
876342 750ML 6 93.96 15.66

Bak's - Poland

Bison Grass Vodka
125342 750ML 6 17.99 3.00

Gruven - NEW

Handcrafted Imported Vodka
221033 1.0LT 12 143.88 11.99

Vesica - Poland

Potato Vodka
920726 1.75LT 6 119.94 19.99
890833 1.0LT 12 155.88 12.99
920743 750ML 12 119.88 9.99
920688 50ML 60 45.00 0.75

Wint & Lila - Spain

Vodka
123142 750ML 6 132.00 22.00

Whiskey

Amrut - India

Single Malt Whisky
772942 750ML 6 255.00 42.50

Peated Single Malt Whisky
773042 750ML 6 299.94 49.99
Fusion Single Malt Whisky
773342 750ML 6 324.00 54.00
Intermediate Sherry Single Malt Whisky
773542 750ML 6 540.00 90.00
Naarangi Single Malt Whisky
773842 750ML 6 600.00 100.00

Barrell Whiskey

Batch 4 Rum & Rye Finish (120.6 Proof)
601642 750ML 6 318.00 53.00

Catoctin Creek - Virginia

Roundstone Rye
182142 750ML 6 177.00 29.50
Roundstone Rye 92 Proof
182242 750ML 6 225.00 37.50
Roundstone Rye Cask Proof
182342 750ML 6 349.98 58.33
Roundstone Rye Apple Brandy Finish
182442 750ML 6 360.00 60.00
Rabble Rouser 4 YO Straight Rye
182842 750ML 6 516.00 86.00
Mosby's Spirit
183442 750ML 6 126.00 21.00

Cu' chulainn - Ireland

Whiskey
123543 750ML 12 184.56 15.38

Deadwood - Kentucky

Rye
922933 1.0LT 12 215.88 17.99
922943 750ML 12 167.88 13.99

The English Whisky Co. - England

Classic Cask Strength Whisky
904642 750ML 6 474.00 79.00
Peated Cask Strength Whisky
904742 750ML 6 474.00 79.00
Classic Unpeated Single Malt Whisky
773742 750ML 6 294.00 49.00
914673 200ML 15 345.00 23.00
Peated Single Malt Whisky
773642 750ML 6 294.00 49.00
914773 200ML 15 345.00 23.00

Haute Glaces - France

Vulson White Rhino
922742 750ML 6 300.00 50.00
Les Moissons Single Malt Whiskey
902942 750ML 6 495.00 82.50

Kentucky Peerless - Kentucky

Kentucky Peerless Rye (107.6 Prf)
141242 750ML 6 492.00 82.00

KO Distilling - Virginia

Bare Knuckle American Wheat Whiskey
915842 750ML 6 156.00 26.00
Bare Knuckle American Rye Whiskey
915942 750ML 6 174.00 29.00
Virginia Moon White Whiskey
915742 750ML 6 138.00 23.00

McFadden - Ireland

Honey Whiskey
360243 750ML 12 215.88 17.99
Spiced Whiskey
360743 750ML 12 215.88 17.99
Whiskey
669943 750ML 12 215.88 17.99

High Wire - South Carolina

Sorghum Whiskey
834742 750ML 6 252.00 42.00
NS Revival Rye
835242 750ML 6 234.00 39.00

Honey Hole - Tennessee

Natural Honey Whiskey
801042 750ML 6 83.94 13.99

Hyde - Ireland

Irish Whiskey 10 Yr Single Malt
313142 750ML 6 342.00 57.00

PRESTIGE BEVERAGE GROUP

6735 Business Parkway, Suite A, Elkridge, MD 21075
Phone 410-439-1602 • Fax 443-784-4164
Toll Free 800-762-0662

Still Waters - Canada

Canadian Whisky
773543 750ML 12 312.00 26.00
Stalk & Barrel Single Malt 120.6 Prf
470342 750ML 6 312.00 52.00
Stalk & Barrel Rye Whisky 46%
914442 750ML 6 294.00 49.00
Stalk & Barrel Rye Cask Strength (121.4 Proof)
914542 750ML 6 354.00 59.00
Canadian Whiskey Blue
917443 750ML 12 312.00 26.00
Canadian Whiskey Red
917543 750ML 12 360.00 30.00

Sullivans Cove - Australia

Double Cask Single Malt
904242 750ML 6 630.00 105.00
Rare American
904342 750ML 6 840.00 140.00

Traverse City - Michigan

American Cherry Whiskey
909542 750ML 6 168.00 28.00
Rye
909842 750ML 6 210.00 35.00

William Wolf

Rye Whiskey
102142 750ML 6 131.94 21.99
William Wolf Winter Whiskey
102442 750ML 6 88.86 14.81
Coffee Whiskey
102542 750ML 6 88.86 14.81
Frisky Whiskey
102042 750ML 6 88.86 14.81
Apple Whiskey
102642 750ML 6 88.86 14.81
Peach Whiskey
102742 750ML 6 88.86 14.81

Scotch Whisky

Edradour

10 Yr Old Scotch
795242 750ML 6 290.94 48.49
Caledonia Unchillfiltered 12 Yr Old Scotch
876542 750ML 6 347.94 57.99
Unchillfiltered 10 Yr Old Scotch
798242 750ML 6 294.00 49.00

First Editions

Macallan 21 yr Edgar Allan Poe
408942 750ML 6 4080.00 680.00
Bowmore 17yr old
130542 750ML 6 720.00 120.00
Linkwood 24yr old
130642 750ML 6 870.00 145.00

Glen Scotia

Double Cask Single Malt Scotch
325142 750ML 6 312.00 52.00
15 Yr Old Single Malt Scotch
325242 750ML 6 396.00 66.00
Victoriana Single Malt Scotch (103 Prf)
325342 750ML 6 540.00 90.00

Lismore

Single Malt Scotch
774726 1.75LT 6 209.94 34.99
774743 750ML 12 239.88 19.99
100 Proof Single Malt Scotch
775142 750ML 6 159.96 26.66
15-Yr Old Single Malt gift set
777142 750ML 6 221.94 36.99
18-Yr Old Single Malt gift set
774942 750ML 6 299.94 49.99
The Legend 21-Yr Old Scotch
774042 750ML 6 539.94 89.99

Littlemill

Single Malt Scotch 100.8 Proof
328141 750ML 1 2550.00 2550.00

Loch Lomond

Original Single Malt Scotch
324142 750ML 6 167.94 27.99
12 Yr Old Single Malt Scotch
324242 750ML 6 330.00 55.00
18 Yr Old Single Malt Scotch
324342 750ML 6 599.94 99.99
Reserve Blended Scotch
324526 1.75LT 6 189.00 31.50
324443 750ML 12 180.00 15.00
Single Grain Scotch
324942 750ML 12 127.92 10.66
Inchmurrin 12 Yr Old Scotch
324642 750ML 6 360.00 60.00
Inchmurrin 18 Yr Old Scotch
324842 750ML 6 630.00 105.00
Inchmurrin Madeira Scotch
324742 750ML 6 396.00 66.00

SIA

Blended Scotch Whisky
770442 750ML 6 182.94 30.49

Tweeddale

12 Yr Blended Scotch Whisky
905842 750ML 6 312.00 52.00

Non Alcohol

Butchertown - Kentucky

Mandarin Mint Soda (Full Case Only)
51238 12OZ 24 45.60 1.90
Tonic (Full Case Only)
51338 12OZ 24 45.60 1.90
Ginger Beer (Full Case Only)
51438 12OZ 24 45.60 1.90
Cola (Full Case Only)
51538 12OZ 24 45.60 1.90
Cream Soda (Full Case Only)
51638 12OZ 24 45.60 1.90

Indi Tonic & Soda - Spain

Tonic (Full Cs Only)
121273 200ML 24 36.00 1.50
Tonic Lemon (Full Cs Only)
121573 200ML 24 36.00 1.50
Tonic Strawberry (Full Cs Only)
121673 200ML 24 36.00 1.50
Black Soda (Full Cs Only)
121373 200ML 24 36.00 1.50
Orange Marmalade (Full Cs Only)
121473 200ML 24 36.00 1.50
Seville Orange (Full Cs Only)
121773 200ML 24 36.00 1.50
Ginger Beer (Non-Alcoholic) Full Cs Only
121873 200ML 24 36.00 1.50
Ginger Ale (Non-Alcoholic) Full Cs Only
121973 200ML 24 36.00 1.50

Petite Canne

Sugar Cane Syrup
855956 500ML 12 79.92 6.66
Petite Canne Petite Shrubb
855833 1.0LT 12 300.00 25.00

Sal de Gusano - Mexico

Gusano (Worm)
50156 100ML 1 17.00
17.00
50256 50ML 1 12.75
12.75
Chapulin (Cricket)
50356 50ML 12 153.00 12.75

Underberg Bitters - Germany

INT Bitters 10x3-pack
53778 20ML 4 168.00 42.00
INT GP Bitters 12Pk Reg
53878 20ML 10 180.00 18.00
BELT Pack/Gift 20x
53978 20ML 6 174.00 29.00
Case 120 units
54078 20ML 1 3.75
3.75

Viuda de Sanchez

Sangrita (non-alcohol)
774633 1.0LT 12 67.92 5.66

Beer / Cider

Allende - Mexico

Brown Ale
46063 12OZ 24 51.36 2.14
Golden Ale
46163 12OZ 24 49.20 2.05
IPA
46263 12OZ 24 55.20 2.30
White Ale
46363 12OZ 24 51.36 2.14

Beerlao - Laos

Dark Laos
33538 11.2OZ 24 30.96 1.29
Lager Laos
33438 11.2OZ 24 30.96 1.29

Estrella - Spain

1906 **Special Reserve Lager 4/6 pack**
33738 11.2OZ 24 33.84 1.41
Galicia Beer 4/6 packs
33638 11.2OZ 24 31.20 1.30

Maeloc - Spain

Sweet Organic Cider 4/6 pack
32138 11.2OZ 24 39.60 1.65
Blackberry Cider 4/6 Pack
32838 11.2OZ 24 39.60 1.65
Dry Cider 4/6 Pack
32338 11.2OZ 24 39.60 1.65
Pear Cider 4/6 Pack
32938 11.2OZ 24 39.60 1.65
Strawberry Cider 4/6 Pack
33038 11.2OZ 24 39.60 1.65

Reutberg - Germany

16.9OZ Export Dunkel
398316 16.9OZ 20 66.60 3.33
16.9OZ Export Hell
398416 16.9OZ 20 66.60 3.33

Singha - Thailand

Lager 4/6pk
33238 11.2OZ 24 32.16 1.34
Leo Beer 4/6pk
33838 11.2OZ 24 32.16 1.34
Leo Beer (Full Cs Only)
33860 21.3OZ 12 28.00 2.33

White Birch - New Hampshire

Hop Session 4/6pk Cans (Full Case Only)
99110 12OZ 24 30.00 1.25
Berliner Weisse 4/6pk Cans (Full Case Only)
99111 12OZ 24 30.00 1.25
Blueberry Ale 4/6pk Cans (Full Case Only)
99112 12OZ 24 30.00 1.25
Raspberry Ale 4/6pk Cans (Full Case Only)
99113 12OZ 24 30.00 1.25
Double IPA 4/6pk Cans (Full Case Only)
99114 12OZ 24 43.00 1.79

33 Export - Vietnam

Lager Beer 4/6 Btl
3338 12OZ 24 31.00 1.29

Conditions of Sale:

Minimum $100.00 for delivery. All sales to Baltimore City require that we add .05 bottle charge.

All Merchandise at prevailing prices is subject to availability . Invoices not paid within two (2) weeks after due dates established by the Alcohol and Tobacco Tax Division for payment are subject to one and a half (1 ½ %) percent per thirty days late payment charges. For less than full case add $0.84 per bottle .

All payments made on delinquent accounts apply first to late payment charge. There will be a service charge of $35.00 for all returned checks.

REPUBLIC NATIONAL DISTRIBUTING COMPANY

Alpha Index

Order Department:
Baltimore: 410-724-3310
Long Distance: 800-492-5577
Fax: 410-724-3358

PO Box 687, Annapolis Junction, Maryland 20701-0687

Inquiries:
Baltimore: 410-724-3300
Long Distance: 800-492-1034

1904 LIQUEUR 1
1792 RIDGEMONT RSV 1
1800 RTD 1
1800 TEQUILA 1
360 VODKA 1
50 ACRE 56
13 CELSIUS 53
50 DEGREE 45
14 HANDS 70
99 SCHNAPPS 1
10 SPAN 56
4 FOXES 88
7 MOONS 100
2 NITE 1
3 RINGS 40
AALBORG 2
ABERLOUR 111
ABSOLUT 112
ACROBAT 70
ADAPTATION 88
ADI 13 45
ADORED 56
AFTERSHOCK FAMILY 2
AGAVERO 2
AGRICOLA PUNICA 83
ALBERTA PREMIUM FAMILY 2
ALBERTONI 56
ALDO BOTTEGA 2
ALEXANDER GRAPPA 2
ALICE WHITE 100
ALIZE 2
ALLURE 56
ALMADEN 56
ALMA MORA 39
ALTA LUNA 46
ALTAMANA 74
ALTA VISTA 73
ALTEMASI 46
ALTVS 88
AMADOR 2
AMADO SUR 39
AMARETTO E DOLCE 2
AMARULA CREAM 2
AMERICAN BORN 2
ANCHOR OLD TOM 2
ANCIENT AGE 2
ANDERRA 100
ANDRE JACQUART 76
ANEW 71
ANGOSTURA RUM 2
ANGOVE 40
ANTICA KB 3
ANTICA NAPA VALLEY 88
ANTINORI 46, 82, 84, 86
AO 3
ARBOR MIST 100
ARCHIVIST 56
AREHUCAS 3
ARMIDA WINERY 56
ARROGANT FROG 43
ARROW CORDIALS 3
ARTESA 88
ARTISAN CA WINE 53, 56
ARTIST SERIES 46
ASBACH 3
ASTORIA 46
A TO Z 70
AUCHENTOSHAN FAMILY 3
AURELIAN 56
AUSTIN HOPE 89
AVA GRACE 56
AVAILABLE 46
AVANTGARDE 46
AVION 109, 111
AVISSI 46
AVVIATO 46
BAINS 3
BAJA 3
BAKON 3
BALLANTINES 111
BALTIMORE ORIOLES 56
BANDIT 56
BANFI 46
BANFI EXCLUSIVES 46
BANFI - TUSCANY 46
BARBED WIRE 56
BARCELONA 54
BAR DOG 56
BARRELED SHOT TOWER GIN 3
BARROWS 3
BARSOL PISCO 3
BARTON 3
BASTILLE 3
BAUCHANT LIQUEUR 3
BEACH HOUSE 46, 54, 56
BEACH SPIRIT 3
BEAMS EIGHT STAR FAMILY 3
BEATBOX 36
BECHEROVKA 109
BECKON 56
BEEFEATER 108
BELGUARDO 85
BELLAGIO CHIANTI 46
BELLE AMBIANCE 56
BELLE DE BRILLE 3
BELLE VODKA 3
BELLINGHAM 54
BELMONDO 46
BENCHMARK 3
BENZIGER 57
BERTANI 86
BESO DEL SOL 54
BIELER PERE & FILS 43
BIG HOUSE WINE 57
BILLHOOK 89
BISANZIO 46
BISON RIDGE SPIRITS 3
BIVIO 46
BLACKBEARD 3
BLACK BOTTLE SCOTCH 3
BLACK BOX 100
BLACK DUCK 3
BLACKMASK 3
BLACK STALLION 89
BLACKSTONE 100
BLACK VELVET 99
BLACK VELVET RESERVE 99
BLACK WATCH 3
BLACKWATER 3
BLADNOCH 3
BLANC DE BLEU 57
BLANTONS BBN 4
BLINDFOLD 100
BLOOD OATH 4
BLOODY KENTUCKY 36
BLOOM GIN 4
BLUE FISH 45
BLUE HAWAII 4
BLUE ICE VODKA 4
BLUFELD 100
BODEGAS BILBAINAS 54, 88
BODEGAS CHACRA 73
BODEGAS FARINA 73, 88
BODEGAS MURIEL 88
BOISSIERE VERMOUTH 36
BOLLA 46
BOLLINI 47
BOODLES 4
BOOM BOOM 100
BOOTLEGGER 4
BORGHETTI 4
BORGO CONVENTI 100
BORGO MAGREDO 82, 87
BORGO REALE 47
BOSCHENDAL 54, 87
BOTA 41, 57, 70
BOTTEGA 87
BOTTEGA SPIRITS 4
BOTTEGA VINAIA 84
BOTTICELLI 4
BOURBON SUPREME 80 4
BOUVET 43
BOWMANS 4
BOWMORE FAMILY 4
BRAMPTON 54
BRANCAMENTA 4
BRANCOTT EST 114
BRANDLIN 89
BRAZIN 89
BR COHN 89
BRIOTTET 4
BROKE ASS 39
BROOKLYN 4
BROTHERSHIP 4
BRUICHLADDICH SCOTCH 4
BUCA DI BEPPO 47
BUFFALO TRACE 4
BUMBU 4
BUNNAHABHAIN 4
BURKE & BARRY 5
BUSHMILLS IRISH 5
BUTTER BOMB 57
BUTTERFLY 5
CABREO 85
CACHACA SAO PAULO 5
CACHETTE 43
CADE HOWELL 89
CADET D OC 101
CAFE DE PARIS 114
CAFFE LOLITA 5
CAKEBREAD 89
CALICO JACK FAMILY 5
CALLIA 39
CALLIE COLLECTION 101
CALVADOS BOULARD 5
CALVANO 85
CALVERT 5
CALYPSO RUM 5
CAMPO MARE 82
CAMPO VIEJO 114
CANADA HOUSE 80 5
CANADIAN CLUB FAMILY 5
CANADIAN HUNTER 5
CANADIAN LEAF 5
CANADIAN LTD 5
CANADIAN SPRING 80 5
CANDONI 82-83, 85, 87
CANE RUN 5
CANON 57
CAPATAZ 39
CAPEZZANA 47
CAPOSALDO 47
CARAVELLA 6
CARDINAL 6
CARIBOU CROSSING 6
CARLETTO 47
CARMEN 41
CAR MEN AIR 41
CARMENET 57
CAROSO 82
CARPANO 36
CARPE DIEM 89
CARSTAIRS 6
CARTLIDGE BROWNE 57
CASA NOBLE TEQUILA 98
CASARSA 47
CASASMITH 96
CASILLERO DEL DIABLO 41
CASTELLANI MWI 87
CASTELLO BANFI 6, 47, 85
CASTIGLION 85
CAVIT 47, 84
CAYMUS 89
CECCHI/VILLA CERNA 85
CEDAR BROOK 58
CELLA CLASSICS 48
CERULLI SPINOZZI 48
CHAKRAS 73
CHALK HILL 89
CHAMPS DE PROVENCE 43
CHARIS 48, 69
CHARLES & CHARLES 71
CHARLES GOODNIGHT 6
CHARLES SMITH WINE 96
CHARLES STRET 6
CHAT DE SALES MMD 79
CHAT HAUT BEAUSEJOUR MMD 80
CHAT KOBRAND 80
CH BELLEVUE AQ 76
CH BELLEVUE EDV 76, 78
CH BERNE LR 80
CH BLAIGNAN 79
CH CAP L OUSTEAU AID 76
CH CERTAN MMD 78
CH CHAIZE BROUILLY EDV 76

CH CHANTEGRIVE PB 78
CH COMETESS RSV 79
CH COUTET AQ 78
CH CRES RICARDS EDV 78
CH DE COUDRY ED 79
CH DE LA CHAIZE EDV 76
CH DE LA COSTE 79
CH DE MONTFORT EDV 79, 81
CH DE PEZ MMD 79
CH FAYAN PUSISGN EDV 78
CH FERRY LACOMBE 78
CH GREYSAC EDV 79
CH HAUT COLOMBIER 76
CH HAUT CONDISSAS EDV 80
CH HOSANNA MMD 79
CHIARLO 82-83
CHIARLO GRAPPA 6
CHIC BARCELONA 54
CHI CHI 6
CHILA 6
CHINACO TEQUILA 6
CHIVAS REGAL 111
CH LAFLEUR MMD 79
CH LA FREYNELLE 78
CH LAROQUE AID 79
CH LES PASQUETS 78
CHLOE 48, 58
CH LOUDENNE MMD 76
CH MONTIFAUD AD 43
CH MOULINET LASSERRE 79
CH PAVEIL LUZE EDV 78
CH PETRUS MMD 79
CH PICHON LALANDE MMD 80
CH PICHON LONGUEVILLE MMD 80
CH PONTET CANET MMD 80
CH PUY BLANQUET MMD 79
CHRISTIAN DROUIN 6
CH ROLLAN DE BY EDV 80
CHRONIC CELL 58
CH ROQUEFEUILLE LA COMBE ROSE 80
CH RSV DE LA COMTESSE MMD 80
CH SMITH CB 101
CH ST ANDRE CORBIN 79
CH TANUNDA BF 73
CH TOURNEFEUILLE AQ 79
CIGAR ZIN 58
CILLAR DE SILOS 54
CINZANO 36
CINZANO SPARKLING 48
CINZANO SPIRITS PB 36
CISCO WINE 101
CITADELLE 6
CITRA 48
CLEVELAND 6
CLIFFORD BAY 53
CLIX 6
CLOS DU BOIS 101
CLOS DU VAL 89
CLOS LA CHANCE 90
CLOS PEGASE 58, 90
CLOUD CHASER 44
CLOUDFALL 58
CLUB 400 6
CLUB GRAIN ALCOHOL 6
CLYDE MAYS 6
COCKSPUR RUM 7
COCKTAIL ESSENTIALS 36, 38
COCOBON 58
COCO REAL 36
CODORNIU 54
COEUR DE LION 7
COINTREAU 7
COL D ORCIA 85
COLLECTION DES ANGES 44
COLLIER AND MCKEEL 7
COL SOLARE 96
COLUMBIA CREST 71, 96
COMPLICATED 58
CONCANNON 58
CONCANNON SPIRITS 7
CONCHA Y TORO RSV 74
CONCH REPUBLIC FAMILY 7
CONDE DE TORGAR 54
CONDES DE ALBAREI 54
CONN CREEK 90
CONNCULLIN 7
CONQUISTA 39
CONTE BRANDOLINI 82
CONTEXT 58
CONUNDRUM 58
COOKS 101
COOLEYS FAMILY 7
COOPER & THIEF 101
COPPA CKTLS 7
CORAZON 7
CORBETT CANYON 41, 58
CORRALEJO TEQUILA 7
COSENTINO 58, 90
COTE MAS 78
COURVOISIER FAMILY 7
CRAGGY RANGE 87
CRANE LAKE 58
CRAZY MONKEY WINES 69
CREMANT DE LIMOUX 76
CREYENTE MEZCAL 7
CRIBARI DESSERTS 101
CRIBARI TABLE 101
CROFT PORTS 53
CRUZAN FAMILY 8
CRUZ CONDE 36, 54
CRUZ DEL SOL 8
CRYSTAL HEAD 8
CRYSTAL PALACE 8
CSM 71, 96
CUCINA MISTA 48
CUL DE SAC 59
CUPCAKE 39, 41, 45, 48, 53, 59
CUTTINGS 101
CUVAISON 90
CYT DEVILS COLLECTION 42
CYT DON MELCHOR 74
CYT GR RSV 42
CYT XPLORADOR 39, 42
DALTON 45
DANCING PINES 9
DARIOUSH 90
DARK EYES VODKA 9
DAVID NICHOLSON 9
D BRUCE 90
DEADBOLT 114
DEANSTON 9
DEATHS DOOR 9
DEEP EDDY 9, 36
DEEP PURPLE 59
DEKUYPER FAMILY 9
DE LA COSTA 59
DELAMAIN 11
DELAS MMD 79-80
DELAWARE DISTILLING 11
DELECTUS VYD & WINERY 90
DELIRIO DE OAXACA 11
DEL MAGUEY 11
DE LUZE COGNAC 9
DEPAZ 11
DESERT ISLAND ICE TEA 11
DEZZANI 48
DIAMA 48
DI AMORE 11
DIMMI 11
DIORA 90
DIOS BACO 54
DI PADRINO 36
DISENO 101
DISTRICT 7 59
DOLCE NERO 11
DOMAINE AQ 81
DOMAINE CARNEROS 90
DOMAINE STE MICHELLE 71
DOM ANDERSON 90
DOM BERTAGNA EDV 77
DOM BOUTINIERE 81
DOM CAMBOS 78
DOM DE NIZAS 78
DOM DU NOZAY EDV 79
DOM FERNAND & LAURE PILLOT EDV 76-77
DOM FERRET KB 79
DOMINO DFV 59
DOMINUS ESTATE 90
DOM JACOURETTE EDV 80
DOM JOLLY EDV 76
DOM OTT MMD 80
DOM SCHLUMBERGER 75
DOM VERDIER 79
DONA PAULA 39
DON OLEGARIO 88
DON PANCHO 11
DON PEDRO 108
DON Q RUM 11
DON ROBERTO 12
DON SIMON 54
DOUBLE BARREL SHOTS 12
DOUGLAS GREEN 87
DRAMA 59
DREADNOUGHT WHT RUM 12
DR MCGILLICUDDY 12
DRUMHELLER 71
DRYLANDS 101
DUCK COMMANDER 59
DUGGANS DEW SCOTCH 12
DULCE VIDA TEQUILA 12, 36
DUTCH HARBOR BREEZE 12
EAGLE RARE BOURBON 12
EARTH WISE 54
ECHELON 59
ECHO BAY 53
EFFEN FAMILY 12
EGRI BIKAVER 45
EHLERS 91
E H TAYLOR 12
EIKO FUJI BAN RYU 52
EL CHARRO 13
ELDER ROCK 59
ELECTRIC REINDEER 59
ELEMENTS 59
ELI MONTERO 39
EL MAYOR TEQUILA 13
ELMER T LEE BBN 13
EL NAVEGANTE 54
ELSA 73
EL TESORO FAMILY 13
EL TORO TEQUILA 13
EL ZARCO TEQUILA 13
EMILIANA RESERVES 42
EMMOLO 91
EN FUEGO 54
ENGLISH HARBOUR 13
ENTICE 13
ENTREE 48
EOLO 39
EPIC VODKA 13
ERASMO 74
ERATH 70
ESK VALLEY 87
ESPERTO 48
ESSER CELLARS 91
ESTANCIA 101
ESTRELLA 59
EUFLORIA 59, 71
EVE 101
EVERCLEAR 13
EVERCLEAR PURPLE PASSION 13
EXOTICO TEQUILA 13
EYE CHART 59
EZRA BROOKS 13
FANCY PANTS 59
FAT CAT WINE 60
FAUSTINO 88
FEENEY'S IRISH CREAM 13
FERNET BRANCA 13
FERRARI WINE 84
FEUDI GREG 82
FIGENZA 13
FINCA LAS MORAS 39
FINEST CALL MIXERS 36
FIREBALL 13
FIREBIRD 73, 91
FIREFLY SZ 14
FIRE WATER HOT CINNAMON SCH 13
FISH EYE 41
FIVE RIVERS 60
FIVEWISE 60
FLEISCHMANN 14
FLEUR DC 87
FLIPFLOP WINES 60
FLORIO 14, 48
FOLEY 91
FOLIE A DEUX 60
FONSECA 53
FONTANA CANDIDA 48
FONTANAFREDDA 82-83
FONTERUTOLI 85
FOODIES 60
FOREST GLEN 60
FORESTVILLE 60
FORRES PARK 14
FOUR GRACES 95
FOUR ROSES 14
FOXHOLLOW 60
FOXHORN 60
FRANCESCA HAZELNUT LIQUEUR 14
FRANCISCAN 101
FRANCIS TANNAHILL 95
FRANZIA 41, 60
FRAPIN COGNAC 14
FRE 72
FRIS 14
FRONTERA 39, 42
FUEDO MACCARI 84
FUEDO SARTANNA 48
FUKI 52
FUNDADOR FAMILY 14
GAME OF THRONES 61
GANCIA 14, 48
GARRISON BROS 14
GATOR RONS 37
G & D VERMOUTH 36, 61
GEIST 14
GEORGE T STAGG BOURBON 14
GEORGE WYNDHAM 114
GH MUMM 114
GIACOSA FRATELLI 82-83
GIFFT 61
GIGI 48
GILBEYS FAMILY 14

GIRL & DRAGON 39, 48, 61
GLEN ELLEN 61
GLENFARCLAS 15
GLENGARIOCH FAMILY 15
GLENLIVET 111
GLENMORAY 15
GNARLY 39, 61
GOLD RUSH SCH 15
GOOSENECK 87-88, 95
GOUGUENHEIM 39
GRAFFIGNA 114
GRAN CENTENARIO 15
GRAN CLOS 88
GRAND JARDIN 44
GRAN GALA 15
GRAN MURIEL 15
GRANNY'S SCHNAPPS 15
GRAPE & VINE 61
GRATIEN & MEYER 44
GREENALL GIN 15
GREEN MARK 15
GREEN SPOT 113
GREEN TRUCK 61
GROVE MILL 53
GUENOC 61
GUYON EDV 77
GUYOT CRM DE CASSIS 15
HACIENDA WINERY 61
HACORMIM KONDITION 45
HAKUSHU FAMILY 15
HALL 91
HALO 15
HANDCRAFT 61
HANDSOME DEVIL 62
HANGAR ONE 15
HAPPY HOUR 70
HARAS DE PIRQUE 42, 74
HARTLEY 15
HARVEYS FAMILY 54
HAWK CREST 91
HAYMAN & HILL 102
HELFRICH 75
HENKELL 45
HERBSAINT LIQUEUR 15
HIBIKI FAMILY 15
HIDDEN CRUSH 102
HIGHEST HONOR 62
HIGHLAND MIST SCOTCH 15
HIGHLAND WHSKY 15
HIGH WEST 98-99
HINE 15
HIRAM WALKER 108-109
HIRO 52
HIRSCH 16
HOGUE 102
HONOR 62
HOPES END 41
HORSEPLAY 91
HOUHOUSHU 52
HOUSE OF CARDS 62
HOUSE OF STUART 16
HUSSONGS TEQUILA 16
ICE 16
ICEBERG 16
ILLUMINATI 82
IL TRAMONTO 16
IMAGERY 62
IMPECCABLE 80
IMPERIAL BLEND 16
IMPERIA VODKA 16
INFAMOUS GOOSE 53
INFINITE MONKEY THEORUM 69
INNISKILLIN 102
INSOMNIA 62
INSURRECTION 41
INTRINSIC 96
INVERHOUSE 80 16
IRON HORSE 62
IRONSTONE 91
IRONY 62
ISLAY MIST 16
ITS A HEAD SNAPPER 39, 48, 62
IVANABITCH 16
JACKSON TRIGGS 102
JACOB CREEK 114
JACQUES BONET BRANDY 16
JADOT KB 44, 76-77
JAMES MITCHELL 62
JAMESON 113
JANNEAU 16
JAUME SERRA CRISTALINO 54
JC AUTH MARGARITA'S 16
JC CELLAR 91
JC ESPECIAL 16
JC GOLDEN MARGARITA 16
JC LA RESERVA 16
JC MIX 37
JC TRADICIONAL 16
JEAN LEON 55
JEAN LUC COLOMBO TFS 78, 80-81
JEAN MICHEL GERIN EDV 80-81
JEAN VINCENT 79
JELINEK 16
JERUSALEM VINEYARD 45
JEWELRY BOX 62
JIM BEAM FAMILY 17
JIM BEAM POS 36
JLS 62
JOEL GOTT 62, 70-71
JORDAN 91
JOSE DE SOUSA 87
JOSE MARIA FONSECA 87
JOTO 52
JOTO SEIKYO 52
JOTO YUZU 53
JP CHENET 44
J PHELPS 91
J ROGET 102
JR REVELRY 18
JUAREZ 18, 37
JULIETTE 44
JUNEBUG 62
JUNIPERO 18
JUST PEACHY 69
JUXTAPOZ 92
KAHLUA COCKTAILS 108
KAHLUA/REG/ESP/BLK 109
KAMCHATKA FAMILY 18
KAMORA FAMILY 18
KAPALI 18
KARLSSON 18
KARMA SPIRIT 18
KAROLYI 81
KAVALAN 18
KEKE BEACH 18
KENDALL JACKSON 62
KENTUCKY GENTLEMAN BBN 18
KENTUCKY TAVERN 80 18
KENWOOD 115
KERRYGOLD 18
KESSLER FAMILY 18
KILLKA 73
KIM CRAWFORD 102
KING ESTATE 95
KINGS SPIRITS 18
KINKY LIQ 18
KINNERET 45
KINSEY 19
KJ AVANT 62
KJ VINTNERS RESERVE 62
KLINKER BRICK 92
KNOB CREEK FAMILY 19
KOBRAND DISC WINE 48, 63, 81
KOSKENKORVA 19
KOYLE 42
KOZ 63
KRAKEN 19
KRINGLE CREAM 19
KULETO 92
KUNG FU GRL 102
K VINTNERS 96
LA ARENITA 19
LABEL 5 19
LA BELLA 48
LA BRACCESCA WINE 85
LADOUCETTE 79
LADY BLIGH 19
LA FLORENCIA 39
LA FUGA 85
LAGOSTA 53
LA JOYA 42
LA MADELEINE 81
LAMBERT EST 73
LA MERIKA 63
LA MORA 85
LANCERS 53
LANDY COGNAC 19
LANGLEYS 19
LANGTRY 92
LAN ZUR 42
LAPHROAIG FAMILY 19
LA POUISSE 81
LA PRIMA 19
LARRESINGLE 19
LA TERRE 102
LAUDERS SCOTCH 80 19
LEAPING HORSE 63
LEDAIG 20
LEGARIS 88
LE GRAND NOIR 44
LEJON VERMOUTH 36
LEMONCELLO 20
LE MOURRE 44
LEO 73
LEROUX FAMILY 20
LIBERTY SCHOOL 63
LILLET WMG 115
LIMONCELLO DI CAPRI 20
LINGANORE 69
LINIE 20
LITTLE BLACK DRESS 44, 63
LITTLE BOOMEY 41
LIVIO FELLUGA 48
LOCK N KEY 63
LOFT 63
LOLAILO WINE 55
LONGMORN 111
LORD CALVERT 80 20
LOS AMANTES 20
LOS ARANGO 20
LOT 40 CANADIAN 113
LOUIS ROEDERER 76
LOVE & HOPE 92
LOVE NOIR 63
LUCA BOSIO 49
LUC BELAIRE 44
LUCCIO 49
LUCHADOR N/A 38
LUCKY PLAYER 20
LUKE WAHLUKE 96
LUNA NUDA 49
LUNARDI 49, 87
LUNETTA 49
LUXARDO 20, 38
MACNAUGHTONS 80 100
MADDALENA VINEYARD 92
MAESTRO DOBEL 20
MAINSTREET 63
MAISON SALEYA 78, 80
MAKERS MARK FAMILY 20
MALFY 20
MALIBU 110-111
MALIBU PREMIXED COCKTAILS 108
MALIBU RUM CANS 108, 110
MAMMA MIA 49
MANDRA 49
MANISCHEWITZ 102, 107
MARC BREDIF 79
MARCUS JAMES 102
MARGARITAVILLE GSW 20
MARKGRAF VON BADEN 81
MARK WEST 102
MARQUES DE CASA CONCHA 42
MARQUIS DE GOULAINE 79
MARQUIS DE LATOUR 44
MARTELL 108
MARVELOUS 88
MARYLAND CLUB 21
MASCHIO 49
MAS DE DAM 80
MASI 87
MASI TUPUNGATO 73
MASON 63
MASTER OF MIXES 37
MATCHBOX 63
MATETIC 42
MAUI SPIRITS 21
MAXWELL CREEK 63
MAYFAIR 21
MAZZEI 85
MCCLELLAND FAMILY 21
MCCORMICK 21
MD 20/20 63
MEDEA 21
MEDICI ERMETE 82
MEERLUST 88
MEIOMI 103
MELKY MILLER 21
MELVALE 21
MENAGE A TROIS 21, 49, 63
MERCER ESTATES 96
MERMELADA 55
MERRYVALE 92
MERRYVALE PROFILE 92
MER SOLEIL 92
MERUS 92
METAXA 21
METZ ROAD 64
MEUKOW COGNAC 21
MEZCAL AMARAS 21
MIDDLE SISTER WINE 40, 64
MIDORI FAMILY 21
MILESTONE 103
MILLERS GIN 21
MIMIS HOUSE WINE 44
MINOR CASE 21
MIODULA 21
MIONETTO IL 49
MIONETTO PRESTIGE 49
M MURRIETA 88
MOGEN DAVID 55, 64
MONDORO ASTI SPUMANTE 49
MONKEY 47 108
MONKEY BAY 103

MONOGAMY 64
MONSANTO 49
MONSTER MASH 64
MONTE ALBAN 21
MONTENISA 49
MONTEREY CANYON 64
MONTEVINA 64
MONTEZUMA TEQUILA 21
MONT GRAS 74
MONTPELLIER 64
MONVIN 82, 87
MOON PIE 22
MORSE CODE 74
MOSCA 83
MOSCATINO 40
MOTHERS HOLIDAY NOG 22
MOTTO 64
MOUNTAIN THUNDER 70
MOUTON CADET 103
MOVENDO 49
MR BOSTON 22
MR Q CUMBER 36
MT GAY RUM 22
MT ROYAL LIGHT WHISKEY 22
MT VEEDER 103
MULLAN ROAD CELLARS 97
MUMM NAPA 115
NAPA CELLARS 64
NAPANOOK 92
NATHANSON CREEK 103
NATURA 42
NAUTIGIRL 72
NEW AGE 40
NEWMANS OWN 64
NEYERS 64, 92
NIC FEUILLATE 45
NIC FEUILLATE PALMES 76
NIGHT HARVEST 103
NIKKA 22
NIKOLAI 22
NINER 92
NIRO 49, 82
NO 3 22
NOBILO 103
NOBLE BARON 74
NOBLE VINES 64
NOCELLO 22
NONINO GRAPPA 22
NORTH BY NW 70, 72, 95, 97
NORTHERN LIGHT 23
NORTHSTAR 97
NOTABLE 103
NOVAS 74
NOZZOLE 49
OBRA PRIMA 73
ODESSE 23
ODETTE 92
OGIER EDV 78, 81
OGNISSOLE 82-83, 86
OLD CAMP 23
OLD CHARTER 23
OLD CROW FAMILY 23
OLD GRAND DAD FAMILY 23
OLD OVERHOLT FAMILY 23
OLD POTRERO 23
OLD SETTER PRIV STOCK BBN 23
OLD TAYLOR 80 23
OLMECA ALTOS 112
OPAQUE 92
OP BY OPERA PRIMA 55
OPIHR 23
OREGON TERRITORY 95
OR-G LIQUEUR 23
O'RIELLY'S 45
ORLEANS HILL 64
OUR DAILY RED 64
OVERSTONE 53
O WINES 72
PACIFIC HEIGHTS 65
PACIFIC RIM 72
PADDYS 23
PALARI 49
PALAZZO BRUNELLO 86
PALMETTO MOONSHINE 23
PANCHO VILLA TEQUILA 23
PARAMOUNT 23
PARINGA 74
PARXET 55, 88
PASCUAL TOSO 73
PASO CREEK 103
PASSPORT 111
PATZ & HALL 92
PAUILLAC 80
PAUL MAS 78, 81
PAUL MASSON 103
PAUL MASSON FLVR 98
PAUL MASSON VS 98
PAUL MASSON VSOP 98
PAVAN SPIRITS 23
PAZO BARRANTES 88
PAZO CILLEIRO 55
PEARL 23
PEBBLE LANE 65
PENDERYN 24
PENNA 24
PENNY BLUE 24
PERIQUITA 87
PERNOD 109
PERNOD 68 109
PERNOD RICARD MISC 116
PERTINACE 49
PEYCHAUD BITTERS 24, 36
PFAFFL 74
PICAROON 24
PICKET FENCE 65
PIERRE FERRAND 24
PIGHIN 49
PIKE CREEK CANADIAN 113
PIKORUA 53
PILLAR BOX 74
PINK PIGEON 24
PINK TRUCK 65
PINNACLE FAMILY POS 36
PINNACLE GIN 24
PINNACLE VODKA FAMILY 24
PINOT EVIL 65
PIO CESARE 82-83
PIPER SONOMA 65
PIRAS 51 25
PITTACUM 55
P JOUET 115
P JOUET BELLE EPOQUE 115
PLACIDO PRIMAVERA 49
PLANETA WINES 83-84
PLANTATION RUM 25
PLATINUM SPIRITS 25
PLATTE VALLEY 25
PLUMPJACK 93
PLYMOUTH 108-109
P MAGLOIRE 23
PODERNUOVO 86
POEMA 55
POGGIO VERRANO 86
POMELO 65
POMULA 54
PONCHE KUBA LIQUEUR 25
POPCRUSH 103
PORTA PALO 50
PORTA VITA 50
PORTIA WINE 55
PORTILLO 40
PORTLANDIA 70
PORT ROYAL RUM 25
POWERS SPIRITS 113
PRALINE LIQUEUR 25
PRIMAL ROOTS 103
PRINCIPATO 50
PROMISQOUS 65
PROVIDENCIA 26
PRUNOTTO 82-83
PUCKER VODKA FAMILY 26
PURA VIDA TEQUILA 26
PURPLE COWBOY 65
QUALITY CLUB 26
QUERCIABELLA 86
QUEVEDO 53
QUINTA DO VALLADO 53
RAIMAT 55
RAINSTORM 70
RAIN VODKA 26
RAMOS PINTO 87
RAVAGE 103
RAVENSWOOD 104
RAYS STATION 93
REAL N/A 38
REBEL YELL 26
RECANATI 81
RECKLESS LOVE 65
REDBREAST 113
REDDE 79
RED DIAMOND 72
RED GUITAR 104
RED HAWK 70
RED RIVER 26
RED SCHOONER 73
RED SHOT 26
RED TRUCK 65
REGAN BITTER 36
REGATTA 38
REMY MARTIN 26, 36
REMY PANNIER 79, 81
RENE JUNOT 45
RESERVE ROCHERS 79
RESONANCE 95
REST IN PEACE 65
REX GOLIATH 104
REX HILL 95
RIAZUL TEQUILA 26
RI BRAND 26
RIB SHACK 54
RICARD 109
RICH & RARE CANADIAN 26
RICH WILD IRISH 104
RICURA 26
RIKALOFF 26
RIONDO 50
RISATA 50
RIU L INFERNAL 81
RIUNITE CLASSICS 50
RIUNITE FRUITS 50
RIUNITE SWEETS 50
RIVERA 83
R MOND 103
R MOND OAKVILLE 103
RM PRIVATE SELECTION 104
RM WINERY 104
ROB OATLEY 74
ROCCA 50, 83, 86
ROCCA SVEVA 51
ROCK HILL 26
ROEDERER CRISTAL 76
ROEDERER ESTATE 65
RONDIAZ RUM 27
RON MATUSALEM RUM 26
RONRICO FAMILY 27
RON RIO RUM 27
ROSA REGALE 51
ROSATELLO 104
ROSCATO 51
ROSSI D ASIAGO 27
ROUND POND 93
ROYAL SALUTE 111
RUFFINO 105
RUFFINO FW 105
RUSSIAN STANDARD VODKA 27
RYAN'S CREAM 27
RYDER ESTATE 65
SABOTAGE 93
SABROSO DI CAFE 27
SADDLEWORTH HILLS 41
SAGAMORE SPIRIT 27
SAINT VIVANT 27
SALDO 105
SALENTEIN 73
SALIGNAC FAMILY 27
SALVADORS 27
SALVIANO 86
SAMBALLA SAMBUCA 27
SAN ANTONIO 65
SANDARA 55
SANDEMAN 115
SAN FELIPE 40
SAN SIMEON 93
SANTA CRISTINA 51
SANTA MARTINA 51
SANTA RITA 43
SANTINI ASTI 51
SANTO PURO 27
SA PRUM 81
SARTORI 27, 82, 87
SARTORI EXCLUSIVE LABEL 51
SAUZA FAMILY 27, 38
SAVED 105
SAVE ME SAN FRANCISCO 65
SAZERAC BOURBON 28
SCALA DEI 88
SCAPA 111
SCHARFENBERGER 93
SCHLOSS JOHANNISBERG 45
SCHLOSS REINHARTSHAUSEN 81
SEACRETS 28
SEAFARER DARK RUM 28
SEAGLASS 65
SEAGRAMS EX DRY & TWISTED 108
SEAGRAMS GIN & JUICE 109
SEAGRAMS VODKA 28
SEA RIDGE 65
SEBASTIANI 65
SECCO ITALIAN BUBBLES 87
SELLA 84
SENIOR 29
SENSUAL 40
SEPTIMA 40
SEQUIN 66
SEQUOIA GROVE 93
SERPENTS BITE 100
SERRA DA ESTRELA 55
SERVE 66
SETTE PONTI 86
SETTESOLI 51
SEVEN FALLS 72
SHATTER 45
SHICHI HON YARI 53
SHIRVINGTON 41

SHOOTING STAR 93, 97
SHOT TOWER GIN 29
SHRUB & CO 36
SICANI 51
SIETE LEGUAS 29
SIGNAL RIDGE 66
SILENI RSV 45, 51, 53
SILVER OAK 93
SILVER RIDGE 66
SILVER TOTEM 72
SIMI 105
SIMONSIG 54
SIMPLY NAKED 105
SIPSMITH 29
SIX DEGREES CELLARS 66
SIXTO 97
SKELETON 41
SKINNYGIRL FAMILY 29
SKINNYGIRL WINE FAMILY 66
SKOL 29
SLAUGHTER HOUSE 29
SLOANES 29
SLOOP BETTY 29
SLOW PRESS 66
SMALL BATCH FAMILY 29
SMOOTH AMBLER 111
SNOQUALMIE 97
SOCIAL 70
SOHO 110
SOLA 66
SOL RIO 66
SOMETHING SPECIAL 111
SOME WINE 66
SONOMA COAST 94
SOUTHERN COMFORT 29
SPADE & BUSHEL 30
SPANISH 88
SPANISH QTR 55
SPECIALTY BLENDS 69
SPECIALYST 66
SPRING VALLEY 97
SPUD 30
SPYTAIL 30
SQUARE ONE 30
STAGLIN 94
STAGS LEAP WINE CELLARS 94
STARLING 45, 51
STARMONT 94
STAVE & STEEL 66
ST BRENDANS IRISH CREAM 30
STEELE 94
STEELE STYMIE 94
STELLA ROSA 51
ST FRANCIS 66
ST GEORGE SPIRITS 30
STIMSON ESTATE 72
STOCK 30
STOCK VERMOUTH 36
STOKES GHOST 66
STONEBARN 66
STONELEIGH 116
STONES GINGER 43
STORMHOEK 84
STRACCALI 52
STRAIGHT EDGE 30
STRANAHANS 30
STRAW BOYS 30
ST REMY BRANDY 30
ST SUPERY 94
SUBSTANCE 97
SUGAR ISLAND 30
SUGARLANDS SHINE 30
SUGAR REEF 53
SUGAR SHINE 30
SURF SIDE 69
SUTTER HOME 40, 66
SUZE 109
SVEDKA VODKA 98
SWANSON 94
SWEET CAROLINA 30
SX 30
SYCAMORE LANE 68
TAAKA 31
TAITTINGER 76
TAKEN 68
TALL DARK STRANGER 40
TALTARNI 74
TAP WHISKY 31
TARANTULA TEQUILA 31
TAYLOR CNTRY CELLARS 105
TAYLOR DESSERTS 105
TAYLOR FLADGATE PORTS 53
TAYLOR TABLES 105
TEACHERS FAMILY 31
TEELING WHISKEY 31
TE KAIRANGA 87
TEMPLETON 31
TENET WINES 97
TEN HIGH 80 31
TENUTA CASTELBUONO 86
TENUTA DI BISERNO 86
TENUTA POLVARO 52
TENUTA SAN GUIDO 31, 82, 86
TENUTE SILVIO NARDI 86
TEQUILA ROSE 31
TERRA D ORO 68-69
TERRAMARE 52
TERRAPURA 43
TERRAS GADUA 55
TERREMOTO 112
TERUZZI PUTHOD-GENESIS EST 86
TGIF RTD 31
THE BOTANIST 31
THE DREAMING TREE 105
THE DUBLINER 31
THE GLOAMING 68
THE LAST DROP 31
THE PRISONER 106
THE QUIET MAN 31
THE SEEKER 40, 43, 45, 52-53, 68
THE SHOW 40, 68
THE VELVET DEVIL 106
THOMAS HANDY 31
THORN 106
THORNY ROSE 106
THREE OLIVES 31
THREE PEARS 68
THREE THIEVES 68
THUNDER 33
TIA MARIA 33
TIJUANA SPIRITS 33
TINCUP 33
TIRAMISU 33
TITIANA 55
TOASTED HEAD 106
TOBIA RIOJA 52
TOKI 33
TOM GORE 106
TOPAZ 33
TORADA 33
TORLASCO 52
TORMARESCA 83
TORRE LA MOREIRA 55
TORRE ROSAZZA 82
TORRES-BRANDY 33
TORRES-CHILE 43
TORRES SPAIN 52, 55
TOSTI 52
TRAPICHE 40
TRAVAGLINI 83
TRAVELERS CLUB BLEND 33
TREANA 95
TRES AGAVE 38
TRES AGAVE TEQ 33
TRIBUNO VERMOUTH 36
TRIMBACH SPIRITS 33
TRIMBACH WINE 75
TRINCHERO NAPA VALLEY 68
TRINITY OAKS 68
TRIPLE CROWN 33
TRIVENTO GOLDEN RESERVES 40
TRIVENTO RSV 40
TROPICAL 52
TROUBLEMAKER 68
TRUMP 95
TUACA 33
TWIN VINES 54
TWISTED 40, 68
TWISTED SHOTZ 33
TWO ANGELS 68
TWO HORNS 68
TWOMEY 95
TWO VINES 68, 72
UMBERTO FIORE 52
UNOKEG 87
UNPARALLELED 45, 52-53
URLO 106
VALENTIN BIANCHI QS 73
VAN DUZER 95
VAN GOGH 34
VAN WINKLE 34
VATAN 79
VAVASOUR 87
VDR 69
VENDANGE 106
VERDI 52
VERRAZANO 86
VERY OLD BARTON 34
VIDAL BLANC 70
VIDORRA 55
VIEVITE 45
VIGNAMAGGIO 86
VIGNE REGALI 83
VILA NOVA 54
VILLA MARCELLO 86
VILLA MARIA 53
VINA EGUIA 88
VINA GLOGG 69
VIRGINIA BLACK 34
VIRGINIA GENTLEMAN 34
VISTA POINT 69
VISTORTA 82
V.NO 106
VOX FAMILY 34
WALLA WALLA BING BNG 69
WALNUT CREST VARIETALS 43, 52
WALT 95
WASHINGTON NATIONALS 69
WAVE SERIES 43
WAVE VODKA 34
WESTERN SON 34
WESTLAND 35
WHEATLEY 35
WHISPER CRK 35
WHISTLING ANDY 35
WHITE ROCK BEVERAGES 38
WICKED DOLPHIN 35
WILD HORSE 106
WILD OATS 74
WILLIAMSBURG 70
WINDSOR CANADIAN FAMILY 35
WINE SISTERHOOD 69
WINTERSAISON 45
WISDOM & WARTER 55
WISERS CANADIAN WHISKEY 113
WL WELLER 35
WOLFSCHMIDT 35
WONDERMINT 35
WOODBRIDGE 106
WRITERS BLOCK 95
XICARU 35
XO G 45, 52
YAGO SANTGRIA 70
YAMAZAKI FAMILY 35
YELLOW ROSE 35
YELLOW SPOT 113
YELLOWSTONE 35
YPIOCA 35
YSIOS 116
YUKI NO BOSHA 53
Z ALEXANDER BROWN 69
ZAMBELLO 35
ZAYA RUM 35
ZELKO VODKA 36
ZEVERI 54
ZIND HUMB 75
ZING ZANG 38
ZIO BAFFA 52
ZISOLA 84
ZODIAC VODKA 36
ZU ZUBROWKA 36

AS A CONDITION OF SALE: Invoices not paid within two (2) weeks after due dates established by the Alcohol Tobacco Tax Division (ATTD) for payment of such invoices are subject to one and one-half percent (1½ %) per thirty (28) days late payment charges. All merchandise at prevailing prices subject to to availability. All payments made on delinquent accounts apply first to late payment charges and the remainder, if any, applies to delinquent balance. There will be a service charge of $50.00 for all returned checks. For any returns due to account closings permitted by state regulation (excluding permanent accounts with seasonal closings), there will be a 15% return-to-stock fee. Customers shall pay collection costs of 15% of invoice amount if the claim is referred to an attorney or agency for the purpose of collection.
Our invoice prices include the following "less than full case charge" per bottle:

1.75L/1.5L or Larger	1.20
1.0L	1.60
750ml/720ml/500ml	1.45
375ml/330ml/200ml/187ml	1.29
100ml	1.25
50ml	.45

A refundable deposit on the sale of keg products. If empty kegs are not returned, the cost of the cooperage may be assessed. Minimum requirements for delivery: bottles or cases totalling 3 cases, or an order of $100.00.

The prices listed in the Beverage Journal are subject to change.

Please note: Items that are only sold by full cases, are maked with an F/C. All beer products are sold full case only.
Less than full case purchases are subject to a split case charge.

REPUBLIC NATIONAL DISTRIBUTING COMPANY

Index

Order Department:
Baltimore: 410-724-3310
Long Distance: 800-492-5577
Fax: 410-724-3358

PO Box 687, Annapolis Junction, Maryland 20701-0687

Inquiries:
Baltimore: 410-724-3300
Long Distance: 800-492-1034

VERMOUTH

CALIFORNIA

G & D VERMOUTH 36
LEJON VERMOUTH 36
TRIBUNO VERMOUTH 36

FORTIFIED WINES

BOISSIERE VERMOUTH 36
CARPANO 36
CINZANO 36
CINZANO SPIRITS PB 36
CRUZ CONDE 36
DI PADRINO 36
STOCK VERMOUTH 36

SPIRITS

BAROLO

MT GAY RUM 22

BOURBON

STRAIGHT EDGE 30

BRANDY

ALDO BOTTEGA 2
ALEXANDER GRAPPA 2
ASBACH 3
CALVADOS BOULARD 5
CASTELLO BANFI 6
CHIARLO GRAPPA 6
CHRISTIAN DROUIN 6
COEUR DE LION 7
DON PEDRO 108
FUNDADOR FAMILY 14
HARTLEY 15
HIRAM WALKER 108
JACQUES BONET BRANDY 16
METAXA 21
MR BOSTON 22
NONINO GRAPPA 22
P MAGLOIRE 23
PARAMOUNT 23
PAUL MASSON FLVR 98
PAUL MASSON VS 98
PAUL MASSON VSOP 98
STOCK 30
TENUTA SAN GUIDO 31
TORRES-BRANDY 33

CALIFORNIA

BEACH SPIRIT 3

COCKTAIL

1800 RTD 1
CHI CHI 6
COPPA CKTLS 7
DOUBLE BARREL SHOTS 12
EVERCLEAR PURPLE PASSION 13
ICE 16
KAHLUA COCKTAILS 108
MALIBU PREMIXED COCKTAILS 108
MALIBU RUM CANS 108
SALVADORS 27
SKINNYGIRL FAMILY 29
TGIF RTD 31
TWISTED SHOTZ 33

COGNAC

COURVOISIER FAMILY 7
DE LUZE COGNAC 9
DELAMAIN 11
FRAPIN COGNAC 14
HINE 15
JANNEAU 16
LANDY COGNAC 19
LARRESINGLE 19
MARTELL 108
MEUKOW COGNAC 21
PIERRE FERRAND 24
REMY MARTIN 26
SALIGNAC FAMILY 27
SPYTAIL 30
ST REMY BRANDY 30

FLORIDA

CLYDE MAYS 6

GIN

ANCHOR OLD TOM 2
BARRELED SHOT TOWER GIN 3
BARTON 3
BEEFEATER 108
BLACK WATCH 3
BLOOM GIN 4
BOODLES 4
BOOTLEGGER 4
BROOKLYN 4
CARDINAL 6
CITADELLE 6
CONNCULLIN 7
CRYSTAL PALACE 8
DEATHS DOOR 9
DELAWARE DISTILLING 11
GILBEYS FAMILY 14
GREENALL GIN 15
JUNIPERO 18
KAMCHATKA FAMILY 18
LANGLEYS 19
MALFY 20
MAYFAIR 21
MILLERS GIN 21
MONKEY 47 108
NO 3 22
ODESSE 23
OPIHR 23
PINNACLE GIN 24
PLYMOUTH 108
RIKALOFF 26
SEAGRAMS EX DRY & TWISTED 108
SEAGRAMS GIN & JUICE 109
SIPSMITH 29
SLOANES 29
THE BOTANIST 31
WHISTLING ANDY 35

GRAIN ALCOHOL

CLUB GRAIN ALCOHOL 6
EVERCLEAR 13
THE QUIET MAN 31

INDIANA

VIRGINIA BLACK 34

KENTUCKY

PEYCHAUD BITTERS 24

LIQUEUR

99 SCHNAPPS 1
AALBORG 2
AFTERSHOCK FAMILY 2
AGAVERO 2
ALIZE 2
AMARETTO E DOLCE 2
AMARULA CREAM 2
ANTICA KB 3
ARROW CORDIALS 3
AVION 109
BAJA 3
BARROWS 3
BAUCHANT LIQUEUR 3
BECHEROVKA 109
BELLE DE BRILLE 3
BLACK DUCK 3
BLUE HAWAII 4
BORGHETTI 4
BOTTEGA SPIRITS 4
BOTTICELLI 4
BRANCAMENTA 4
BRIOTTET 4
BUTTERFLY 5
CACHACA SAO PAULO 5
CAFFE LOLITA 5
CARAVELLA 6
CHILA 6
COINTREAU 7
DANCING PINES 9
DEKUYPER FAMILY 9
DESERT ISLAND ICE TEA 11
DI AMORE 11
DIMMI 11
DOLCE NERO 11
DR MCGILLICUDDY 12
ENTICE 13
FEENEY'S IRISH CREAM 13
FERNET BRANCA 13
FIRE WATER HOT CINNAMON SCH 13
FRANCESCA HAZELNUT LIQUEUR 14
GANCIA 14
GRAN GALA 15
GRAN MURIEL 15
GRANNY'S SCHNAPPS 15
GUYOT CRM DE CASSIS 15
HALO 15
HERBSAINT LIQUEUR 15
HIRAM WALKER 109
IL TRAMONTO 16
JELINEK 16
KAHLUA/REG/ESP/BLK 109
KAMORA FAMILY 18
KAPALI 18
KEKE BEACH 18
KERRYGOLD 18
KINGS SPIRITS 18
KINKY LIQ 18
KRINGLE CREAM 19
LEMONCELLO 20
LEROUX FAMILY 20
LIMONCELLO DI CAPRI 20
LINIE 20
LUXARDO 20
MAUI SPIRITS 21
MIDORI FAMILY 21
MOTHERS HOLIDAY NOG 22
NOCELLO 22
OR-G LIQUEUR 23
PAVAN SPIRITS 23
PERNOD 109
PERNOD 68 109
PIRAS 51 25
PLYMOUTH 109
PONCHE KUBA LIQUEUR 25
PRALINE LIQUEUR 25
QUALITY CLUB 26
REBEL YELL 26
RICARD 109
RICURA 26
RYAN'S CREAM 27
SABROSO DI CAFE 27
SAMBALLA SAMBUCA 27
SARTORI 27
SENIOR 29
SOHO 110
SOUTHERN COMFORT 29
ST BRENDANS IRISH CREAM 30
ST GEORGE SPIRITS 30
SUZE 109
TEQUILA ROSE 31

THUNDER 33
TIA MARIA 33
TIRAMISU 33
TRIMBACH SPIRITS 33
TUACA 33
WHISPER CRK 35
WONDERMINT 35
ZAMBELLO 35

MARSALA

FLORIO 14

MARYLAND

'1904 LIQUEUR 1
CHARLES STRET 6
SHOT TOWER GIN 29

MEZCAL

CREYENTE MEZCAL 7
DEL MAGUEY 11
DELIRIO DE OAXACA 11
MEZCAL AMARAS 21
MONTE ALBAN 21
SANTO PURO 27

OHIO

CLEVELAND 6

PENNSYLVANIA

BROTHERSHIP 4
DREADNOUGHT WHT RUM 12

RUM

ANGOSTURA RUM 2
AREHUCAS 3
BLACKBEARD 3
BLACKMASK 3
BUMBU 4
CALICO JACK FAMILY 5
CALYPSO RUM 5
CANE RUN 5
COCKSPUR RUM 7
CONCH REPUBLIC FAMILY 7
CRUZAN FAMILY 8
DEPAZ 11
DON PANCHO 11
DON Q RUM 11
ENGLISH HARBOUR 13
FORRES PARK 14
KRAKEN 19
LADY BLIGH 19
MALIBU 110
MALIBU RUM CANS 110
PENNY BLUE 24
PICAROON 24
PINK PIGEON 24
PLANTATION RUM 25
PORT ROYAL RUM 25
PROVIDENCIA 26
RON MATUSALEM RUM 26
RON RIO RUM 27
RONDIAZ RUM 27
RONRICO FAMILY 27
SEAFARER DARK RUM 28
SUGAR ISLAND 30
WICKED DOLPHIN 35
YPIOCA 35
ZAYA RUM 35

SCHNAPPS

ROSSI D ASIAGO 27

SCOTCH

ABERLOUR 111
AUCHENTOSHAN FAMILY 3
BALLANTINES 111
BLACK BOTTLE SCOTCH 3
BLADNOCH 3
BOWMORE FAMILY 4
BRUICHLADDICH SCOTCH 4
BUNNAHABHAIN 4
CHIVAS REGAL 111
DEANSTON 9
DUGGANS DEW SCOTCH 12
GLENFARCLAS 15
GLENGARIOCH FAMILY 15
GLENLIVET 111
GLENMORAY 15
HIGHLAND MIST SCOTCH 15
HIGHLAND WHSKY 15
HOUSE OF STUART 16
INVERHOUSE 80 16
ISLAY MIST 16
LABEL 5 19
LAPHROAIG FAMILY 19
LAUDERS SCOTCH 80 19
LEDAIG 20
LONGMORN 111
MCCLELLAND FAMILY 21
PASSPORT 111
ROYAL SALUTE 111
SAINT VIVANT 27
SCAPA 111
SMOOTH AMBLER 111
SOMETHING SPECIAL 111
TEACHERS FAMILY 31
THE DUBLINER 31
THE LAST DROP 31

SPIRITS

BARSOL PISCO 3
DUTCH HARBOR BREEZE 12
MALIBU 111

TENNESSEE

AMERICAN BORN 2

TEQUILA

1800 TEQUILA 1
AVION 111
CASA NOBLE TEQUILA 98
CHINACO TEQUILA 6
CORAZON 7
CORRALEJO TEQUILA 7
CRUZ DEL SOL 8
DON ROBERTO 12
DULCE VIDA TEQUILA 12
EL CHARRO 13
EL MAYOR TEQUILA 13
EL TESORO FAMILY 13
EL TORO TEQUILA 13
EL ZARCO TEQUILA 13
EXOTICO TEQUILA 13
GRAN CENTENARIO 15
HUSSONGS TEQUILA 16
JC AUTH MARGARITA'S 16
JC ESPECIAL 16
JC LA RESERVA 16
JC TRADICIONAL 16
JUAREZ 18
KARMA SPIRIT 18
LA ARENITA 19
LA PRIMA 19
LOS AMANTES 20
LOS ARANGO 20
MAESTRO DOBEL 20
MARGARITAVILLE GSW 20
MONTEZUMA TEQUILA 21
OLMECA ALTOS 112
PANCHO VILLA TEQUILA 23
PURA VIDA TEQUILA 26
RIAZUL TEQUILA 26
SAUZA FAMILY 27
SIETE LEGUAS 29
TARANTULA TEQUILA 31
TERREMOTO 112
TIJUANA SPIRITS 33
TOPAZ 33
TORADA 33
TRES AGAVE TEQ 33
XICARU 35

TEXAS

RED RIVER 26
WESTERN SON 34

THAILAND

JC GOLDEN MARGARITA 16

VODKA

2 NITE 1
360 VODKA 1
ABSOLUT 112
AO 3
BAKON 3
BELLE VODKA 3
BLUE ICE VODKA 4
CLIX 6
CRYSTAL HEAD 8
DARK EYES VODKA 9
DEEP EDDY 9
EFFEN FAMILY 12
EPIC VODKA 13
FIGENZA 13
FLEISCHMANN 14
FRIS 14
GREEN MARK 15
HANGAR ONE 15
HIGH WEST 98
ICEBERG 16
IMPERIA VODKA 16
IVANABITCH 16
KARLSSON 18
KOSKENKORVA 19
LUCKY PLAYER 20
MEDEA 21
MENAGE A TROIS 21
MIODULA 21
NIKOLAI 22
PEARL 23
PINNACLE VODKA FAMILY 24
PLATINUM SPIRITS 25
PUCKER VODKA FAMILY 26
RAIN VODKA 26
RUSSIAN STANDARD VODKA 27
SEAGRAMS VODKA 28
SKOL 29
SLOOP BETTY 29
SPUD 30
SQUARE ONE 30
STRAW BOYS 30
SVEDKA VODKA 98
SWEET CAROLINA 30
SX 30
TAAKA 31
THREE OLIVES 31
VAN GOGH 34
VOX FAMILY 34
WAVE VODKA 34
WHEATLEY 35
WOLFSCHMIDT 35
ZELKO VODKA 36
ZODIAC VODKA 36
ZU ZUBROWKA 36

WHISKEY

1792 RIDGEMONT RSV 1
ALBERTA PREMIUM FAMILY 2
AMADOR 2
ANCIENT AGE 2
BAINS 3
BASTILLE 3
BEAMS EIGHT STAR FAMILY 3
BENCHMARK 3
BISON RIDGE SPIRITS 3
BLACK VELVET 99
BLACK VELVET RESERVE 99
BLACKWATER 3
BLANTONS BBN 4
BLOOD OATH 4
BOURBON SUPREME 80 4
BOWMANS 4
BUFFALO TRACE 4
BURKE & BARRY 5
BUSHMILLS IRISH 5
CALVERT 5
CANADA HOUSE 80 5
CANADIAN CLUB FAMILY 5
CANADIAN HUNTER 5
CANADIAN LEAF 5
CANADIAN LTD 5
CANADIAN SPRING 80 5
CARIBOU CROSSING 6
CARSTAIRS 6
CHARLES GOODNIGHT 6
CLUB 400 6
COLLIER AND MCKEEL 7
CONCANNON SPIRITS 7
COOLEYS FAMILY 7
DAVID NICHOLSON 9
E H TAYLOR 12

EAGLE RARE BOURBON 12
ELMER T LEE BBN 13
EZRA BROOKS 13
FIREBALL 13
FIREFLY SZ 14
FOUR ROSES 14
GARRISON BROS 14
GEIST 14
GEORGE T STAGG BOURBON 14
GOLD RUSH SCH 15
GREEN SPOT 113
HAKUSHU FAMILY 15
HIBIKI FAMILY 15
HIGH WEST 99
HIRSCH 16
IMPERIAL BLEND 16
JAMESON 113
JIM BEAM FAMILY 17
JR REVELRY 18
KAVALAN 18
KENTUCKY GENTLEMAN BBN 18
KENTUCKY TAVERN 80 18
KESSLER FAMILY 18
KINSEY 19
KNOB CREEK FAMILY 19
LORD CALVERT 80 20
LOT 40 CANADIAN 113
MACNAUGHTONS 80 100
MAKERS MARK FAMILY 20
MARYLAND CLUB 21
MCCORMICK 21
MELKY MILLER 21
MELVALE 21
MINOR CASE 21
MOON PIE 22
MT ROYAL LIGHT WHISKEY 22
NIKKA 22
NORTHERN LIGHT 23
OLD CAMP 23
OLD CHARTER 23
OLD CROW FAMILY 23
OLD GRAND DAD FAMILY 23
OLD OVERHOLT FAMILY 23
OLD POTRERO 23
OLD SETTER PRIV STOCK BBN 23
OLD TAYLOR 80 23
PADDYS 23
PALMETTO MOONSHINE 23
PENDERYN 24
PENNA 24
PIKE CREEK CANADIAN 113
PLATTE VALLEY 25
POWERS SPIRITS 113
RED SHOT 26
REDBREAST 113
RI BRAND 26
RICH & RARE CANADIAN 26
ROCK HILL 26
SAGAMORE SPIRIT 27
SAZERAC BOURBON 28
SEACRETS 28
SERPENTS BITE 100
SLAUGHTER HOUSE 29
SMALL BATCH FAMILY 29
SPADE & BUSHEL 30
STRANAHANS 30
SUGAR SHINE 30
SUGARLANDS SHINE 30
TAP WHISKY 31
TEELING WHISKEY 31
TEMPLETON 31
TEN HIGH 80 31
THOMAS HANDY 31
TINCUP 33
TOKI 33
TRAVELERS CLUB BLEND 33
TRIPLE CROWN 33
VAN WINKLE 34
VERY OLD BARTON 34
VIRGINIA GENTLEMAN 34
WESTLAND 35
WINDSOR CANADIAN FAMILY 35
WISERS CANADIAN WHISKEY 113
WL WELLER 35
YAMAZAKI FAMILY 35
YELLOW ROSE 35
YELLOW SPOT 113
YELLOWSTONE 35

WINES

ABRUZZO
BISANZIO 46
CARLETTO 47
CAROSO 82
CERULLI SPINOZZI 48
ILLUMINATI 82
NIRO 49, 82
SARTORI 82

ACONCAGUA VALLEY
TERRAPURA 43

ADELAIDE HILLS
FIREBIRD 73

AKITA
YUKI NO BOSHA 53

ALBA
GIACOSA FRATELLI 82
PIO CESARE 82
PRUNOTTO 82

ALENTEJO
JOSE DE SOUSA 87

ALSACE
DOM SCHLUMBERGER 75
HELFRICH 75
TRIMBACH WINE 75
ZIND HUMB 75

ALTO ADIGE
CHLOE 48
LUNA NUDA 49

ARGENTINA
SUTTER HOME 40

ASTI
CHIARLO 82
CINZANO SPARKLING 48
CUCINA MISTA 48
CUPCAKE 48
DEZZANI 48
FONTANAFREDDA 82
GANCIA 48
LUCCIO 49
MONDORO ASTI SPUMANTE 49
PIO CESARE 82
PRUNOTTO 82
SANTINI ASTI 51
TOBIA RIOJA 52
TORLASCO 52
TOSTI 52

BAROSSA VALLEY
3 RINGS 40
BLACK BOX 100
CH TANUNDA BF 73
LAMBERT EST 73
NOBLE BARON 74

BEAUJOLAIS
CH CHAIZE BROUILLY EDV 76
CH DE LA CHAIZE EDV 76
JADOT KB 44, 76

BIERZO
PITTACUM 55

BOLGHERI
ANTINORI 82
BANFI 46
CAMPO MARE 82
TENUTA SAN GUIDO 82

BORDEAUX
CH BELLEVUE AQ 76
CH BELLEVUE EDV 76
CH CAP L OUSTEAU AID 76
CH HAUT COLOMBIER 76
CH LOUDENNE MMD 76
CREMANT DE LIMOUX 76
MOUTON CADET 103

BORJA
TORRES SPAIN 55

BOURGOGNE
DOM FERNAND & LAURE PILLOT EDV 76
JADOT KB 76

BURGENLAND
SKELETON 41

CALIFORNIA
10 SPAN 56
4 FOXES 88
50 ACRE 56
7 MOONS 100
ADAPTATION 88
ADORED 56
ALBERTONI 56
ALLURE 56
ALMADEN 56
ALTVS 88
ANTICA NAPA VALLEY 88
ARCHIVIST 56
ARMIDA WINERY 56
ARTESA 88
ARTISAN CA WINE 56
AURELIAN 56
AUSTIN HOPE 89
AVA GRACE 56
BALTIMORE ORIOLES 56
BANDIT 56
BAR DOG 56
BARBED WIRE 56
BEACH HOUSE 56
BECKON 56
BELLE AMBIANCE 56
BENZIGER 57
BIG HOUSE WINE 57
BILLHOOK 89
BLACK STALLION 89
BLACKSTONE 100
BLANC DE BLEU 57
BLINDFOLD 100
BOTA 57
BR COHN 89
BRANDLIN 89
BRAZIN 89
BUTTER BOMB 57
CADE HOWELL 89
CAKEBREAD 89
CALLIE COLLECTION 101
CANON 57
CARMENET 57
CARPE DIEM 89
CARTLIDGE BROWNE 57
CAYMUS 89
CEDAR BROOK 58
CHALK HILL 89
CHLOE 58
CHRONIC CELL 58
CIGAR ZIN 58
CLOS DU BOIS 101
CLOS DU VAL 89
CLOS LA CHANCE 90
CLOS PEGASE 58, 90
CLOUDFALL 58
COCOBON 58
COMPLICATED 58
CONCANNON 58
CONN CREEK 90
CONTEXT 58
CONUNDRUM 58
COOKS 101
COOPER & THIEF 101
CORBETT CANYON 58
COSENTINO 58, 90
CRANE LAKE 58
CRIBARI TABLE 101
CUL DE SAC 59
CUPCAKE 59
CUTTINGS 101
CUVAISON 90
D BRUCE 90
DARIOUSH 90
DE LA COSTA 59
DEADBOLT 114
DEEP PURPLE 59
DELECTUS VYD & WINERY 90
DIORA 90
DISTRICT 7 59

DOM ANDERSON 90
DOMAINE CARNEROS 90
DOMINO DFV 59
DOMINUS ESTATE 90
DRAMA 59
DUCK COMMANDER 59
ECHELON 59
EHLERS 91
ELDER ROCK 59
ELECTRIC REINDEER 59
ELEMENTS 59
EMMOLO 91
ESSER CELLARS 91
ESTANCIA 101
ESTRELLA 59
EUFLORIA 59
EYE CHART 59
FANCY PANTS 59
FAT CAT WINE 60
FIREBIRD 91
FIVE RIVERS 60
FIVEWISE 60
FLIPFLOP WINES 60
FOLEY 91
FOLIE A DEUX 60
FOODIES 60
FOREST GLEN 60
FORESTVILLE 60
FOXHOLLOW 60
FOXHORN 60
FRANCISCAN 101
FRANZIA 60
G & D VERMOUTH 61
GAME OF THRONES 61
GIFFT 61
GIRL & DRAGON 61
GLEN ELLEN 61
GNARLY 61
GRAPE & VINE 61
GREEN TRUCK 61
GUENOC 61
HACIENDA WINERY 61
HALL 91
HANDCRAFT 61
HANDSOME DEVIL 62
HAWK CREST 91
HAYMAN & HILL 102
HIDDEN CRUSH 102
HIGHEST HONOR 62
HONOR 62
HORSEPLAY 91
HOUSE OF CARDS 62
IMAGERY 62
INSOMNIA 62
IRON HORSE 62
IRONSTONE 91
IRONY 62
ITS A HEAD SNAPPER 62
J PHELPS 91
J ROGET 102
JAMES MITCHELL 62
JC CELLAR 91
JEWELRY BOX 62
JLS 62
JOEL GOTT 62
JORDAN 91
JUNEBUG 62
JUXTAPOZ 92
KENDALL JACKSON 62
KENWOOD 115
KJ AVANT 62
KJ VINTNERS RESERVE 62
KLINKER BRICK 92
KOBRAND DISC WINE 63
KOZ 63
KULETO 92
LA MERIKA 63
LANGTRY 92
LEAPING HORSE 63
LIBERTY SCHOOL 63
LITTLE BLACK DRESS 44, 63
LOCK N KEY 63
LOFT 63
LOVE & HOPE 92
LOVE NOIR 63
MADDALENA VINEYARD 92
MAINSTREET 63
MARK WEST 102
MASON 63
MATCHBOX 63
MAXWELL CREEK 63
MD 20/20 63
MEIOMI 103
MENAGE A TROIS 63
MER SOLEIL 92
MERRYVALE 92
MERRYVALE PROFILE 92
MERUS 92
METZ ROAD 64
MIDDLE SISTER WINE 64
MILESTONE 103
MOGEN DAVID 55, 64
MONOGAMY 64
MONSTER MASH 64
MONTEREY CANYON 64
MONTEVINA 64
MONTPELLIER 64
MOTTO 64
MT VEEDER 103
MUMM NAPA 115
NAPA CELLARS 64
NAPANOOK 92
NATHANSON CREEK 103
NEWMANS OWN 64
NEYERS 64, 92
NIGHT HARVEST 103
NINER 92
NOBLE VINES 64
ODETTE 92
OPAQUE 92
ORLEANS HILL 64
OUR DAILY RED 64
PACIFIC HEIGHTS 65
PASO CREEK 103
PATZ & HALL 92
PAUL MASSON 103
PEBBLE LANE 65
PICKET FENCE 65
PINK TRUCK 65
PINOT EVIL 65
PIPER SONOMA 65
PLUMPJACK 93
POMELO 65
POPCRUSH 103
PRIMAL ROOTS 103
PROMISQOUS 65
PURPLE COWBOY 65
R MOND 103
R MOND OAKVILLE 103
RAVAGE 103
RAVENSWOOD 104
RAYS STATION 93
RECKLESS LOVE 65
RED TRUCK 65
REST IN PEACE 65
RM PRIVATE SELECTION 104
RM WINERY 104
ROEDERER ESTATE 65
ROUND POND 93
RYDER ESTATE 65
SABOTAGE 93
SALDO 105
SAN ANTONIO 65
SAN SIMEON 93
SAVE ME SAN FRANCISCO 65
SAVED 105
SCHARFENBERGER 93
SEA RIDGE 65
SEAGLASS 65
SEBASTIANI 65
SEQUIN 66
SEQUOIA GROVE 93
SERVE 66
SHOOTING STAR 93
SIGNAL RIDGE 66
SILVER OAK 93
SILVER RIDGE 66
SIMI 105
SIMPLY NAKED 105
SIX DEGREES CELLARS 66
SKINNYGIRL WINE FAMILY 66
SLOW PRESS 66
SOL RIO 66
SOLA 66
SOME WINE 66
SONOMA COAST 94
SPECIALYST 66
ST FRANCIS 66
ST SUPERY 94
STAGLIN 94
STAGS LEAP WINE CELLARS 94
STARMONT 94
STAVE & STEEL 66
STEELE 94
STEELE STYMIE 94
STOKES GHOST 66
STONEBARN 66
SUTTER HOME 66
SWANSON 94
SYCAMORE LANE 68
TAKEN 68
TAYLOR CNTRY CELLARS 105
TERRA D ORO 68
THE DREAMING TREE 105
THE GLOAMING 68
THE PRISONER 106
THE SEEKER 68
THE SHOW 68
THORN 106
THREE PEARS 68
THREE THIEVES 68
TOASTED HEAD 106
TOM GORE 106
TREANA 95
TRINCHERO NAPA VALLEY 68
TRINITY OAKS 68
TROUBLEMAKER 68
TWISTED 68
TWO ANGELS 68
TWO HORNS 68
TWO VINES 68
TWOMEY 95
V.NO 106
VDR 69
VENDANGE 106
VINA GLOGG 69
VISTA POINT 69
WALLA WALLA BING BNG 69
WALT 95
WASHINGTON NATIONALS 69
WILD HORSE 106
WINE SISTERHOOD 69
WOODBRIDGE 106
WRITERS BLOCK 95
Z ALEXANDER BROWN 69

CAMPANIA

FEUDI GREG 82
OGNISSOLE 82

CASABLANCA

MATETIC 42
NOVAS 74

CASTILLA Y LEON

SPANISH 88

CATALONIA

PARXET 88
RAIMAT 55
TORRES SPAIN 52

CAVA

CHIC BARCELONA 54
CODORNIU 54
PARXET 55
TITIANA 55

CHABLIS

DOM JOLLY EDV 76

CHALONNAISE

JADOT KB 76

CHAMPAGNE
ANDRE JACQUART 76
GH MUMM 114
GRATIEN & MEYER 44
LOUIS ROEDERER 76
NIC FEUILLATE 45
NIC FEUILLATE PALMES 76
P JOUET 115
P JOUET BELLE EPOQUE 115
ROEDERER CRISTAL 76
TAITTINGER 76

CHILE
CORBETT CANYON 41

COASTAL REGION
BELLINGHAM 54
RIB SHACK 54

COCKTAIL
SPECIALTY BLENDS 69
SURF SIDE 69

COGNAC
CH MONTIFAUD AD 43

COLCHAGUA
CYT GR RSV 42
EMILIANA RESERVES 42
KOYLE 42
LA JOYA 42
MONT GRAS 74
NATURA 42

COLORADO
INFINITE MONKEY THEORUM 69

COTE DE BEAUNE
DOM FERNAND & LAURE PILLOT EDV 77
GUYON EDV 77
JADOT KB 77

COTE DE NUITS
DOM BERTAGNA EDV 77
GUYON EDV 77
JADOT KB 77

COTE DU RHONE
OGIER EDV 78

COTEAUX DU LANGUEDOC
CH CRES RICARDS EDV 78
PAUL MAS 78

DOURO VALLEY
JOSE MARIA FONSECA 87
QUINTA DO VALLADO 53
RAMOS PINTO 87
VILA NOVA 54

EMILIA ROMAGNA
CELLA CLASSICS 48
MEDICI ERMETE 82
MOVENDO 49
RIUNITE CLASSICS 50
RIUNITE FRUITS 50
RIUNITE SWEETS 50

ENTRE DEUX MERS
CH BELLEVUE EDV 78
CH LA FREYNELLE 78
CH LES PASQUETS 78
CH PAVEIL LUZE EDV 78

FORTIFIED WINES
CISCO WINE 101
CRIBARI DESSERTS 101
CROFT PORTS 53
CRUZ CONDE 54
FONSECA 53
HARVEYS FAMILY 54
LILLET WMG 115
O'RIELLY'S 45
QUEVEDO 53
RICH WILD IRISH 104
SANDEMAN 115
STONES GINGER 43
TAYLOR DESSERTS 105
TAYLOR FLADGATE PORTS 53
TERRA D ORO 69

FRANCE
CAFE DE PARIS 114
CH FERRY LACOMBE 78
DOM CAMBOS 78
JP CHENET 44
MAISON SALEYA 78
SILENI RSV 45
XO G 45

FRANSHHOEK
BOSCHENDAL 54, 87

FRIULI
BORGO CONVENTI 100
BORGO MAGREDO 82
CANDONI 82
CASARSA 47
CONTE BRANDOLINI 82
LA BELLA 48
PIGHIN 49
TORRE ROSAZZA 82
VISTORTA 82

FRUIT ENHANCED
JUST PEACHY 69
MANISCHEWITZ 102, 107

GERMANY
HENKELL 45
MARKGRAF VON BADEN 81
RIU L INFERNAL 81
WINTERSAISON 45

GRAPPA
BIELER PERE & FILS 43

GRAVES
CH CHANTEGRIVE PB 78
CH COUTET AQ 78

HAWKES BAY
CRAGGY RANGE 87
ESK VALLEY 87
SILENI RSV 51, 53
VILLA MARIA 53

HUNGARY
EGRI BIKAVER 45
KAROLYI 81

ISRAEL
ADI 13 45
DALTON 45
HACORMIM KONDITION 45
JERUSALEM VINEYARD 45
KINNERET 45
RECANATI 81

ITALY
ALTEMASI 46
CHIARLO 82
DIAMA 48
MAMMA MIA 49
MONVIN 82
ROSATELLO 104
XO G 52

JAPAN
FUKI 52
HIRO 52
JOTO SEIKYO 52
JOTO YUZU 53

JEREZ
DIOS BACO 54
WISDOM & WARTER 55

KOSHER
MANISCHEWITZ 102, 107
MOGEN DAVID 55, 64

LA MANCHA
OP BY OPERA PRIMA 55

LANGHE
CHIARLO 83
UMBERTO FIORE 52

LANGUEDOC - ROUSILLON
ARROGANT FROG 43
COTE MAS 78
DOM DE NIZAS 78
JEAN LUC COLOMBO TFS 78

LEYDA
WAVE SERIES 43

LIBOURNAIS
CH CERTAN MMD 78
CH FAYAN PUSISGN EDV 78
CH HOSANNA MMD 79
CH LAFLEUR MMD 79
CH LAROQUE AID 79
CH PETRUS MMD 79
CH PUY BLANQUET MMD 79
CH ST ANDRE CORBIN 79
CH TOURNEFEUILLE AQ 79
CHAT DE SALES MMD 79

LOIRE VALLEY
BOUVET 43
CH DE COUDRY ED 79
CH DE MONTFORT EDV 79
DELAS MMD 79
DOM DU NOZAY EDV 79
DOM VERDIER 79
JEAN VINCENT 79
LADOUCETTE 79
MARC BREDIF 79
MARQUIS DE GOULAINE 79
MARQUIS DE LATOUR 44
REDDE 79
REMY PANNIER 79
VATAN 79

LOMBARDY
BEACH HOUSE 46
MONTENISA 49
ROCCA 83
ROSCATO 51
WALNUT CREST VARIETALS 52

LUJAN DE CUYO
EOLO 39
FRONTERA 39
THE SHOW 40

MACONNAIS
CH MOULINET LASSERRE 79
DOM FERRET KB 79
RESERVE ROCHERS 79

MAIPO
CARMEN 41
CYT DON MELCHOR 74
HARAS DE PIRQUE 42, 74
MARQUES DE CASA CONCHA 42

MARGARET RIVER
ROB OATLEY 74

MARLBOROUGH
13 CELSIUS 53
ARTISAN CA WINE 53
BRANCOTT EST 114
CLIFFORD BAY 53
CUPCAKE 53
DRYLANDS 101
ECHO BAY 53
GROVE MILL 53
INFAMOUS GOOSE 53
KIM CRAWFORD 102
MONKEY BAY 103
NOBILO 103
OVERSTONE 53
PIKORUA 53
STONELEIGH 116
SUGAR REEF 53
TE KAIRANGA 87
UNPARALLELED 53
VAVASOUR 87

MARTINBOROUGH
CRAGGY RANGE 87

MARYLAND
CHARIS 69
CRAZY MONKEY WINES 69
LINGANORE 69
MOUNTAIN THUNDER 70
VIDAL BLANC 70

MAULE
ALTAMANA 74
CAR MEN AIR 41
ERASMO 74

MCLAREN VALE
ANGOVE 40
SHIRVINGTON 41

MEDOC
CH BLAIGNAN 79
CH COMETESS RSV 79
CH DE LA COSTE 79
CH DE PEZ MMD 79
CH GREYSAC EDV 79
CH HAUT CONDISSAS EDV 80
CH PICHON LALANDE MMD 80
CH PICHON LONGUEVILLE MMD 80
CH PONTET CANET MMD 80
CH ROLLAN DE BY EDV 80

CH RSV DE LA COMTESSE MMD 80
CHAT HAUT BEAUSEJOUR MMD 80
PAUILLAC 80

MENDOCINO

PLANETA WINES 83

MENDOZA

ALTA VISTA 73
AMADO SUR 39
BROKE ASS 39
CAPATAZ 39
CHAKRAS 73
CONQUISTA 39
CUPCAKE 39
CYT XPLORADOR 39
DISENO 101
DONA PAULA 39
ELI MONTERO 39
GIRL & DRAGON 39
GNARLY 39
GOUGUENHEIM 39
ITS A HEAD SNAPPER 39
KILLKA 73
LA FLORENCIA 39
MARCUS JAMES 102
MASI TUPUNGATO 73
MIDDLE SISTER WINE 40
MOSCATINO 40
OBRA PRIMA 73
PASCUAL TOSO 73
PORTILLO 40
RED SCHOONER 73
SALENTEIN 73
SAN FELIPE 40
SENSUAL 40
SEPTIMA 40
TALL DARK STRANGER 40
THE SEEKER 40
TRAPICHE 40
TRIVENTO GOLDEN RESERVES 40
TRIVENTO RSV 40
TWISTED 40
VALENTIN BIANCHI QS 73

MINERVOIS

LE GRAND NOIR 44

MINNESOTA

SOCIAL 70

MISC

PFAFFL 74

MONTEPULCIANO

NOTABLE 103

MOSEL

BLUFELD 100
CUPCAKE 45
SA PRUM 81
THE SEEKER 45

NAVARRA

GOOSENECK 88
LOLAILO WINE 55
VIDORRA 55

NEW YORK

ARBOR MIST 100
RED GUITAR 104
TAYLOR TABLES 105

NIAGARA

INNISKILLIN 102
JACKSON TRIGGS 102

NORTHERN RHONE

DELAS MMD 80
JEAN LUC COLOMBO TFS 80
JEAN MICHEL GERIN EDV 80

OHIO

YAGO SANTGRIA 70

OKAYAMA

HOUHOUSHU 52
JOTO 52

OREGON

A TO Z 70
ACROBAT 70
ERATH 70
FOUR GRACES 95
FRANCIS TANNAHILL 95
GOOSENECK 95
JOEL GOTT 70
KING ESTATE 95
NORTH BY NW 70, 95
OREGON TERRITORY 95
PORTLANDIA 70
RAINSTORM 70
RED HAWK 70
RESONANCE 95
REX HILL 95
VAN DUZER 95

ORIENTALI

LIVIO FELLUGA 48

PADTHAWAY

MORSE CODE 74
PILLAR BOX 74

PAVIA

CANDONI 83

PENEDES

EN FUEGO 54
JAUME SERRA CRISTALINO 54
JEAN LEON 55
POEMA 55

PFALZ

BLUE FISH 45
STARLING 45

PIEDMONT

CHIARLO 83
FONTANAFREDDA 83
GIACOSA FRATELLI 83
GIGI 48
LUCA BOSIO 49
MOSCA 83
PERTINACE 49
PIO CESARE 83
PRUNOTTO 83
RISATA 50
ROSA REGALE 51
STARLING 51
STELLA ROSA 51
TRAVAGLINI 83
TROPICAL 52
VERDI 52
VIGNE REGALI 83

PORTUGAL

LAGOSTA 53
LANCERS 53
TWIN VINES 54
ZEVERI 54

PRIORAT

GRAN CLOS 88
SCALA DEI 88

PROVENCE

CH BERNE LR 80
CH ROQUEFEUILLE LA COMBE ROSE 80
CHAMPS DE PROVENCE 43
CLOUD CHASER 44
COLLECTION DES ANGES 44
DOM JACOURETTE EDV 80
DOM OTT MMD 80
GRAND JARDIN 44
IMPECCABLE 80
JEAN LUC COLOMBO TFS 80
JULIETTE 44
LUC BELAIRE 44
MAISON SALEYA 80
MAS DE DAM 80
UNPARALLELED 45
VIEVITE 45

PRYENEES/AVOCA

TALTARNI 74

PUGLIA

AVAILABLE 46
CANDONI 83
OGNISSOLE 83
RIVERA 83
TORMARESCA 83
ZIO BAFFA 52

RAPEL

CONCHA Y TORO RSV 74
SANTA RITA 43
WALNUT CREST VARIETALS 43

RHEINGAU

50 DEGREE 45
SCHLOSS JOHANNISBERG 45
SCHLOSS REINHARTSHAUSEN 81

RIAS BAIXAS

CONDES DE ALBAREI 54
DON OLEGARIO 88
PAZO BARRANTES 88
PAZO CILLEIRO 55
SERRA DA ESTRELA 55
TERRAS GADUA 55
TORRE LA MOREIRA 55

RIBERA DEL DUERO

CILLAR DE SILOS 54
LEGARIS 88
PORTIA WINE 55

RIO NEGRO

BODEGAS CHACRA 73

RIOJA

BODEGAS BILBAINAS 54, 88
BODEGAS FARINA 88
BODEGAS MURIEL 88
CAMPO VIEJO 114
CONDE DE TORGAR 54
EL NAVEGANTE 54
FAUSTINO 88
M MURRIETA 88
UNPARALLELED 52
VINA EGUIA 88
YSIOS 116

SAN JUAN

ALMA MORA 39
CALLIA 39
FINCA LAS MORAS 39
GRAFFIGNA 114

SAN RAFAEL

BODEGAS FARINA 73
ELSA 73
LEO 73
NEW AGE 40

SARDINIA

AGRICOLA PUNICA 83
SELLA 84

SETUBAL

PERIQUITA 87

SHIGA

SHICHI HON YARI 53

SICILY

BELMONDO 46
FLORIO 48
FUEDO MACCARI 84
FUEDO SARTANNA 48
MANDRA 49
PALARI 49
PLANETA WINES 84
PORTA PALO 50
SETTESOLI 51
SICANI 51
ZISOLA 84

SOUTH AUSTRALIA

ALICE WHITE 100
CUPCAKE 41
GEORGE WYNDHAM 114
INSURRECTION 41
LITTLE BOOMEY 41
PARINGA 74
SADDLEWORTH HILLS 41
WILD OATS 74

SOUTH ISLAND

THE SEEKER 53

SOUTHEASTERN AUSTRALIA

FISH EYE 41
FRANZIA 41
HOPES END 41
JACOB CREEK 114

SOUTHERN RHONE

CACHETTE 43
CHAT KOBRAND 80
DELAS MMD 80
DOM BOUTINIERE 81
JEAN LUC COLOMBO TFS 81
KOBRAND DISC WINE 81
LE MOURRE 44
OGIER EDV 81

SPAIN

BARCELONA 54

BESO DEL SOL 54
DON SIMON 54
EARTH WISE 54
LA TERRE 102
MERMELADA 55
SANDARA 55
SPANISH QTR 55

STELLENBOSCH

BRAMPTON 54
FLEUR DC 87
MEERLUST 88
SIMONSIG 54

STILL WATER

BOTA 70
HAPPY HOUR 70

TEXAS

BEATBOX 36

TOURAINE

CH DE MONTFORT EDV 81
REMY PANNIER 81

TRENTINO ALTO ADIGE

ALTA LUNA 46
BOLLINI 47
BOTTEGA VINAIA 84
CAVIT 47, 84
CHARIS 48
FERRARI WINE 84
LUNETTA 49
STORMHOEK 84

TUSCANY

ANTINORI 46, 84
ARTIST SERIES 46
BANFI - TUSCANY 46
BANFI EXCLUSIVES 46
BELGUARDO 85
BELLAGIO CHIANTI 46
BORGO REALE 47
BUCA DI BEPPO 47
CABREO 85
CALVANO 85
CANDONI 85
CAPEZZANA 47
CAPOSALDO 47
CASTELLO BANFI 47, 85
CASTIGLION 85
CECCHI/VILLA CERNA 85
CITRA 48
COL D ORCIA 85
FONTERUTOLI 85
LA BRACCESCA WINE 85
LA FUGA 85
LA MORA 85
MAZZEI 85
MONSANTO 49
NOZZOLE 49
PALAZZO BRUNELLO 86
PLACIDO PRIMAVERA 49
PODERNUOVO 86
POGGIO VERRANO 86
QUERCIABELLA 86
ROCCA 50, 86
RUFFINO 105
RUFFINO FW 105
SANTA MARTINA 51
SETTE PONTI 86
STRACCALI 52
TENUTA DI BISERNO 86
TENUTA SAN GUIDO 86
TENUTE SILVIO NARDI 86
TERUZZI PUTHOD-GENESIS EST 86
VERRAZANO 86
VIGNAMAGGIO 86
VILLA MARCELLO 86

UMBRIA

ANTINORI 86
ENTREE 48
OGNISSOLE 86
SALVIANO 86
SANTA CRISTINA 51
TENUTA CASTELBUONO 86

UPPER LOIRE

LA POUISSE 81

VALENCIA

GOOSENECK 88

VALLE CENTRAL

ANDERRA 100
BOTA 41
CASILLERO DEL DIABLO 41
CYT DEVILS COLLECTION 42
CYT XPLORADOR 42
FRONTERA 42
LAN ZUR 42
REX GOLIATH 104
THE SEEKER 43
TORRES-CHILE 43

VENETO

ASTORIA 46
AVANTGARDE 46
AVISSI 46
AVVIATO 46
BERTANI 86
BIVIO 46
BOLLA 46
BORGO MAGREDO 87
BOTTEGA 87
CANDONI 87
CASTELLANI MWI 87
ESPERTO 48
FONTANA CANDIDA 48
GIRL & DRAGON 48
GOOSENECK 87
ITS A HEAD SNAPPER 48
KOBRAND DISC WINE 48
LUNARDI 49, 87
MASCHIO 49
MASI 87
MENAGE A TROIS 49
MIONETTO IL 49
MIONETTO PRESTIGE 49
MONVIN 87
PORTA VITA 50
PRINCIPATO 50
RIONDO 50
ROCCA SVEVA 51
SARTORI 87
SARTORI EXCLUSIVE LABEL 51
SECCO ITALIAN BUBBLES 87
TENUTA POLVARO 52
TERRAMARE 52
THE SEEKER 52
UNOKEG 87
URLO 106

VIN DE PAYS

CADET D OC 101
DOMAINE AQ 81
JEAN MICHEL GERIN EDV 81
LA MADELEINE 81
MIMIS HOUSE WINE 44
PAUL MAS 81
RENE JUNOT 45
SHATTER 45
THE SEEKER 45

VIRGINIA

TRUMP 95
WILLIAMSBURG 70

WASHINGTON

14 HANDS 70
ANEW 71
BOOM BOOM 100
CASASMITH 96
CH SMITH CB 101
CHARLES & CHARLES 71
CHARLES SMITH WINE 96
COL SOLARE 96
COLUMBIA CREST 71, 96
CSM 71, 96
DOMAINE STE MICHELLE 71
DRUMHELLER 71
EUFLORIA 71
EVE 101
HOGUE 102
INTRINSIC 96
JOEL GOTT 71
K VINTNERS 96
KUNG FU GRL 102
LUKE WAHLUKE 96
MERCER ESTATES 96
MULLAN ROAD CELLARS 97
NAUTIGIRL 72
NORTH BY NW 72, 97
NORTHSTAR 97
O WINES 72
PACIFIC RIM 72
RED DIAMOND 72
SEVEN FALLS 72
SHOOTING STAR 97
SILVER TOTEM 72
SIXTO 97
SNOQUALMIE 97
SPRING VALLEY 97
STIMSON ESTATE 72
SUBSTANCE 97
TENET WINES 97
THE VELVET DEVIL 106
THORNY ROSE 106
TWO VINES 72

WEST CAPE

BEACH HOUSE 54
DOUGLAS GREEN 87
MARVELOUS 88
POMULA 54

YAMAGATA

EIKO FUJI BAN RYU 52

N/A

BITTERS

PEYCHAUD BITTERS 36
REGAN BITTER 36

CALIFORNIA

FRE 72
SHRUB & CO 36

COGNAC

REMY MARTIN 36

FLORIDA

MR Q CUMBER 36

MISC

DEEP EDDY 36
DULCE VIDA TEQUILA 36
JIM BEAM POS 36
PERNOD RICARD MISC 116
PINNACLE FAMILY POS 36
REMY MARTIN 36

MIXERS

BLOODY KENTUCKY 36
COCKTAIL ESSENTIALS 36
COCO REAL 36
FINEST CALL MIXERS 36
GATOR RONS 37
JC MIX 37
JUAREZ 37
MASTER OF MIXES 37
TRES AGAVE 38
ZING ZANG 38

NON - ALCOHOLIC

COCKTAIL ESSENTIALS 38
LUCHADOR N/A 38
LUXARDO 38
REAL N/A 38
SAUZA FAMILY 38
TRES AGAVE 38
WHITE ROCK BEVERAGES 38

NON - ALCOHOLIC BEERS

REGATTA 38

REPUBLIC NATIONAL DISTRIBUTING COMPANY

AlleghenySpirits Division

Order Department:
Baltimore: 410-724-3310
Long Distance: 800-492-5577
Fax: 410-724-3358

PO Box 687, Annapolis Junction, Maryland 20701-0687

Inquiries:
Baltimore: 410-724-3300
Long Distance: 800-492-1034

SPIRITS

1792 RIDGEMONT RSV

Item#	Vt/Asst	Size	BPC	Case Price	Bot Price	Disc
1792 FULL PROOF KY STRGHT BBN						
58315	6PK	750M	6	221.96	36.99	
1792 HIGH RYE BBN						
102071	6PK	750M	6	182.36	30.39	
1792 RIDGEMONT BRL SEL BBN RSV OL						
102044	OL 3PK	1.75L	3	119.98	39.99	
102045	OL 6PK	750M	6	149.96	24.99	
1792 SNGL BRL BBN						
103439	6PK	750M	6	191.96	31.99	

1800 RTD

Item#	Vt/Asst	Size	BPC	Case Price	Bot Price	Disc
1800 RTD JALAPENO LIME MARG						
13191		1.75L	6	104.96	17.49	
1800 RTD POMEGRANATE MARGARITA						
12990		1.75L	6	104.96	17.49	
1800 RTD ULTIMATE BLUEBERRY						
13000	MARGARTITA	1.75L	6	104.96	17.49	
1800 RTD ULTIMATE MARGARITA						
12994		1.75L	6	104.96	17.49	
1800 RTD ULTIMATE PCH MARG						
174660		1.75L	6	104.96	17.49	
1800 RTD ULTIMATE PINE MARG 20						
174654		1.75L	6	104.96	17.49	
1800 RTD ULTIMATE RSPBRY MARG						
12996		1.75L	6	104.96	17.49	

1800 TEQUILA

Item#	Vt/Asst	Size	BPC	Case Price	Bot Price	Disc
1800 ANEJO TEQ						
12425	6PK	750M	6	239.96	39.99	
(456317)		1 CS		239.96	39.99	0.00
1800 COCONUT TEQ						
12553		1.75L	6	251.96	41.99	
(456317)		1 CS		203.96	33.99	48.00
(456317)		3 CS		191.96	31.99	60.00
(456317)		10 CS		179.96	29.99	72.00
12546	6PK	1L	6	158.96	26.49	
(456317)		1 CS		152.96	25.49	6.00
(456317)		3 CS		140.96	23.49	18.00
12548		750M	12	268.85	22.40	
(456317)		1 CS		259.25	21.60	9.60
(456317)		3 CS		249.65	20.80	19.20
(456317)		10 CS		239.93	19.99	28.92
12549	12PK	375M	12	152.44	12.70	
(456317)		1 CS		152.44	12.70	0.00
(456317)		3 CS		131.92	10.99	20.52
1800 COCONUT TEQ 24PK						
12344	24PK	200M	24	233.61	9.73	
(456317)		1 CS		210.57	8.77	23.04
(456317)		3 CS		191.85	7.99	41.76
1800 REPOSADO TEQ						
12372		1.75L	6	251.96	41.99	
(456317)		1 CS		203.96	33.99	48.00
(456317)		3 CS		191.96	31.99	60.00
(456317)		10 CS		179.96	29.99	72.00
12382	6PK	1L	6	158.96	26.49	
(456317)		1 CS		152.96	25.49	6.00
(456317)		3 CS		140.96	23.49	18.00
12384		750M	12	268.85	22.40	
(456317)		1 CS		259.25	21.60	9.60
(456317)		3 CS		249.65	20.80	19.20
(456317)		10 CS		239.93	19.99	28.92
12386	12PK	375M	12	152.44	12.70	
(456317)		1 CS		152.44	12.70	0.00
(456317)		3 CS		131.92	10.99	20.52
1800 REPOSADO TEQ 24PK						
12341	24PK	200M	24	233.61	9.73	
(456317)		1 CS		210.57	8.77	23.04
(456317)		3 CS		191.85	7.99	41.76
1800 SILVER ESSENTIALS ARTISTS						
12333	6PK	750M	6	134.42	22.40	
(456317)		1 CS		129.62	21.60	4.80
(456317)		3 CS		124.82	20.80	9.60
(456317)		10 CS		119.96	19.99	14.46
1800 SILVER TEQ						
12312		1.75L	6	251.96	41.99	
(456317)		1 CS		203.96	33.99	48.00
(456317)		3 CS		191.96	31.99	60.00
(456317)		10 CS		179.96	29.99	72.00
12313	6PK	1L	6	158.96	26.49	
(456317)		1 CS		152.96	25.49	6.00
(456317)		3 CS		140.96	23.49	18.00
12314		750M	12	268.85	22.40	
(456317)		1 CS		259.25	21.60	9.60
(456317)		3 CS		249.65	20.80	19.20
(456317)		10 CS		239.93	19.99	28.92
12316	12PK	375M	12	152.44	12.70	
(456317)		1 CS		152.44	12.70	0.00
(456317)		3 CS		131.92	10.99	20.52
1800 SILVER TEQ W/2 SHT GLS						
12322	6PK W/2 SHT GLS	750M	6	134.42	22.40	
(456317)		1 CS		129.62	21.60	4.80
(456317)		3 CS		124.82	20.80	9.60
(456317)		10 CS		119.96	19.99	14.46
1800 SILVER TEQ 24PK						
12343	24PK	200M	24	233.61	9.73	
(456317)		1 CS		210.57	8.77	23.04
(456317)		3 CS		191.85	7.99	41.76
1800 SILVER TEQ 60PK						
12317	60PK	50M	60	179.60	2.99	
(456317)		1 CS		179.60	2.99	0.00

1904 LIQUEUR

Item#	Vt/Asst	Size	BPC	Case Price	Bot Price	Disc
1904 GINGER APPLE LIQ						
10197		750M	12	323.93	26.99	
(456033)		1 BT		311.93	25.99	1.00

2 NITE

Item#	Vt/Asst	Size	BPC	Case Price	Bot Price	Disc
2 NITE ALPINE MINT VODKA						
126448	6PK	750M	6	119.94	19.99	
(454386)		1 BT		35.94	5.99	14.00
2 NITE TUSCAN PCH VODKA						
126795	6PK	750M	6	119.94	19.99	
(454386)		1 BT		89.94	14.99	5.00

360 VODKA

Item#	Vt/Asst	Size	BPC	Case Price	Bot Price	Disc
360 BING CHERRY VODKA						
82047		750M	12	167.93	13.99	
(456223)		1 BT		143.93	11.99	2.00
(456223)		1 CS		119.93	9.99	48.00
360 BING CHERRY VODKA 6X10						
82054	6X10	50M	6	83.64	13.94	
(457797)		1 BT		39.84	6.64	7.30
360 CONCORD GRAPE VODKA						
82122		1L	12	155.93	12.99	
(456223)		1 BT		119.93	9.99	3.00
360 DBL CHOC VODKA						
82044		1L	12	155.93	12.99	
(456223)		1 BT		119.93	9.99	3.00
82029		750M	12	167.93	13.99	
(456223)		1 BT		143.93	11.99	2.00
(456223)		1 CS		119.93	9.99	48.00
360 DBL CHOC VODKA 6X10						
82033	6X10	50M	6	83.64	13.94	
(457797)		1 BT		29.64	4.94	9.00
360 GEORGIA PEACH VODKA						
82112		1L	12	155.93	12.99	
(456223)		1 BT		119.93	9.99	3.00
82049		750M	12	167.93	13.99	
(456223)		1 BT		143.93	11.99	2.00
(456223)		1 CS		119.93	9.99	48.00
82197		375M	24	167.85	6.99	
(456223)		1 BT		128.01	5.33	1.66
82326		200M	24	119.85	4.99	
(456223)		1 BT		95.85	3.99	1.00
360 GEORGIA PEACH VODKA 6X10						
82056	6X10	50M	6	83.64	13.94	
(457797)		1 BT		29.64	4.94	9.00
360 GLAZED DONUT VODKA						
82173		750M	12	167.93	13.99	
(456223)		1 BT		143.93	11.99	2.00
(456223)		1 CS		119.93	9.99	48.00
360 GLAZED DONUT VODKA 6X10						
82174	6X10	50M	6	83.64	13.94	
(457797)		1 BT		29.64	4.94	9.00
360 HUCKLEBERRY VODKA						
82178		1L	12	155.93	12.99	
(456223)		1 BT		119.93	9.99	3.00
360 MADAGASCAR VANILLA VODKA						
82113		1L	12	155.93	12.99	
(456223)		1 BT		119.93	9.99	3.00
360 MAND ORNG VODKA						
82114		1L	12	155.93	12.99	
(456223)		1 BT		119.93	9.99	3.00
82042		750M	12	167.93	13.99	
(456223)		1 BT		143.93	11.99	2.00
(456223)		1 CS		119.93	9.99	48.00
360 RED DELICIOUS APL VODKA						
83196		750M	12	167.93	13.99	
(456223)		1 BT		143.93	11.99	2.00
(456223)		1 CS		119.93	9.99	48.00
360 RED RSPBRY VODKA						
82115		1L	12	155.93	12.99	
(456223)		1 BT		119.93	9.99	3.00
360 SORRENTO LEMON VODKA						
82116		1L	12	155.93	12.99	
(456223)		1 BT		119.93	9.99	3.00
82051		750M	12	167.93	13.99	
(456223)		1 BT		143.93	11.99	2.00
(456223)		1 CS		119.93	9.99	48.00
360 VODKA						
81999		1L	12	155.93	12.99	
(456223)		1 BT		119.93	9.99	3.00
82004		750M	12	167.93	13.99	
(456223)		1 BT		143.93	11.99	2.00
(456223)		1 CS		119.93	9.99	48.00
360 VODKA W/1 COLLINS GLS						
83226	6PK W/1 COLLINS GLS	750M	6	77.96	12.99	
(456223)		1 BT		71.96	11.99	1.00
(456223)		1 CS		59.96	9.99	18.00
360 VODKA 6X10 NW PCKING						
82034	6X10 NW PCKING	50M	6	83.64	13.94	
(457797)		1 BT		29.64	4.94	9.00
360 VODKA LTD ED PATRIOT PK						
82459	LTD ED PATRIOT PK	1L	12	155.93	12.99	
(456223)		1 BT		119.93	9.99	3.00
82458	LTD ED PATRIOT PK	750M	12	167.93	13.99	
(456223)		1 BT		143.93	11.99	2.00
(456223)		1 CS		119.93	9.99	48.00
360 VODKA PET						
82341	PET	1.75L	6	104.96	17.49	
(456223)		1 CS		101.96	16.99	3.00
360 VODKA PET LTD ED PATRIOT						
82465	PET LTD ED PATRIOT	1.75L	6	137.96	22.99	
(456223)		1 BT		104.96	17.49	5.50
(456223)		1 CS		101.96	16.99	36.00

99 SCHNAPPS

Item#	Vt/Asst	Size	BPC	Case Price	Bot Price	Disc
99 APL SCH						
104104		750M	12	155.93	12.99	
(458728)		1 CS		143.93	11.99	12.00
104107		200M	48	177.35	3.69	
(458728)		1 CS		177.35	3.69	0.00
99 APL SCH 10X12						
104109	10X12	50M	10	95.28	9.53	
(458729)		2 CS		66.48	6.65	28.80
99 APL SCH 4X12						
104099	4X12	100M	4	64.03	16.01	
(458728)		1 BT		48.00	12.00	4.01
99 BANANAS SCH						
104203		1L	12	179.93	14.99	
(458728)		1 CS		179.93	14.99	0.00
104204		750M	12	155.93	12.99	
(458728)		1 CS		143.93	11.99	12.00
104206		375M	24	155.85	6.49	
(458728)		1 CS		155.85	6.49	0.00
104207		200M	48	177.35	3.69	
(458728)		1 CS		177.35	3.69	0.00
99 BANANAS SCH 10X12						
104209	10X12	50M	10	95.28	9.53	
(458729)		2 CS		66.48	6.65	28.80
99 BANANAS SCH 4X12						
104197	4X12	100M	4	64.03	16.01	
(458728)		1 BT		48.00	12.00	4.01
99 BLACKBERRIES SCH						
104214		750M	12	155.93	12.99	
(458728)		1 CS		143.93	11.99	12.00
104216		375M	24	155.85	6.49	
(458728)		1 CS		155.85	6.49	0.00
99 BLACKBERRIES SCH 10X12						
104219	10X12	50M	10	95.28	9.53	
(458729)		2 CS		66.48	6.65	28.80

Item#	Vt/Asst	Size	BPC	Case Price	Bot Price	Disc
99 BLK CHERRIES SCH						
104124		750M	12	155.93	12.99	
	(458728)		1 CS	143.93	11.99	12.00
104128		200M	48	177.35	3.69	
	(458728)		1 CS	177.35	3.69	0.00
99 BLK CHERRIES SCH 10X12						
104129	10X12	50M	10	95.28	9.53	
	(458729)		2 CS	66.48	6.65	28.80
99 BLK CHERRIES SCH 4X12						
104127	4X12	100M	4	64.03	16.01	
	(458728)		1 BT	48.00	12.00	4.01
99 BTTRSCH SCH						
104320		375M	24	155.85	6.49	
	(458728)		1 CS	155.85	6.49	0.00
99 BTTRSCH SCH 10X12						
104317	10X12	50M	10	95.28	9.53	
	(458729)		2 CS	66.48	6.65	28.80
99 BTTRSCH SCH 4X12						
104319	4X12	100M	4	64.03	16.01	
	(458728)		1 BT	48.00	12.00	4.01
99 CINN SCH						
104258		750M	12	155.93	12.99	
	(458728)		1 CS	143.93	11.99	12.00
99 CINN SCH 10X12						
104257	10X12	50M	10	95.28	9.53	
	(458729)		2 CS	66.48	6.65	28.80
99 COCONUTS						
104245		750M	12	155.93	12.99	
	(458728)		1 CS	143.93	11.99	12.00
99 COCONUTS 10X12						
104255	10X12	50M	10	95.28	9.53	
	(458729)		2 CS	66.48	6.65	28.80
99 GRPS SCH						
104211		750M	12	155.93	12.99	
	(458728)		1 CS	143.93	11.99	12.00
99 GRPS SCH 10X12						
104210	10X12	50M	10	95.28	9.53	
	(458729)		2 CS	66.48	6.65	28.80
99 GRPS SCH 4X12						
104238	4X12	100M	4	64.03	16.01	
	(458728)		1 BT	48.00	12.00	4.01
99 ORNGS SCH						
104244		750M	12	155.93	12.99	
	(458728)		1 CS	143.93	11.99	12.00
99 ORNGS SCH 10X12						
104249	10X12	50M	10	95.28	9.53	
	(458729)		2 CS	66.48	6.65	28.80
99 PCH SCH						
104284		750M	12	155.93	12.99	
	(458728)		1 CS	143.93	11.99	12.00
104286		375M	24	155.85	6.49	
	(458728)		1 CS	155.85	6.49	0.00
99 PCH SCH 10X12						
104289	10X12	50M	10	95.28	9.53	
	(458729)		2 CS	66.48	6.65	28.80
99 PCH SCH 4X12						
104308	4X12	100M	4	64.03	16.01	
	(458728)		1 BT	48.00	12.00	4.01
99 PEPPERMINT SCH						
104300		1L	12	179.93	14.99	
	(458728)		1 CS	179.93	14.99	0.00
104301		750M	12	155.93	12.99	
	(458728)		1 CS	143.93	11.99	12.00
104303		375M	24	155.85	6.49	
	(458728)		1 CS	155.85	6.49	0.00
104306		200M	48	177.35	3.69	
	(458728)		1 CS	177.35	3.69	0.00
99 PEPPERMINT SCH 10X12						
104302	10X12	50M	10	95.28	9.53	
	(458729)		2 CS	66.48	6.65	28.80
99 PEPPERMINT SCH 4X12						
104305	4X12	100M	4	64.03	16.01	
	(458728)		1 BT	48.00	12.00	4.01
99 PINE LIQ						
104330		750M	12	155.93	12.99	
	(458728)		1 CS	143.93	11.99	12.00
99 PINE LIQ 10X12						
104331	10X12	50M	10	95.28	9.53	
	(458729)		2 CS	66.48	6.65	28.80
99 PINE LIQ 4X12						
104329	4X12	100M	4	64.03	16.01	
	(458728)		1 BT	47.99	12.00	4.01
99 ROOT BEER LIQ						
104163		750M	12	155.93	12.99	
	(458728)		1 CS	143.93	11.99	12.00
104172		375M	24	155.85	6.49	
	(458728)		1 CS	155.85	6.49	0.00
99 ROOT BEER LIQ 10X12						
104165	10X12	50M	10	95.28	9.53	
	(458729)		2 CS	66.48	6.65	28.80
99 ROOT BEER LIQ 4X12						
104168	4X12	100M	4	64.03	16.01	
	(458728)		1 BT	47.99	12.00	4.01
99 ROOT BEER LIQ LSE						
104171	LSE	200M	48	177.35	3.69	
	(458728)		1 CS	177.35	3.69	0.00
99 SCH PARTY BOWL 6X20 DISP W/16 FLVRS						
20647	6X20 DISP W/16 FLVRS	50M	6	95.28	15.88	
	(458729)		2 CS	66.48	11.08	28.80
99 WHIPPED SCH						
104291		750M	12	155.93	12.99	
	(458728)		1 CS	143.93	11.99	12.00
99 WHIPPED SCH 10X12						
104292	10X12	50M	10	95.28	9.53	
	(458729)		2 CS	66.48	6.65	28.80
99 WTRMLN SCH						
104285		750M	12	155.93	12.99	
	(458728)		1 CS	143.93	11.99	12.00
99 WTRMLN SCH 10X12						
104288	10X12	50M	10	95.28	9.53	
	(458729)		2 CS	66.48	6.65	28.80
99 WTRMLN SCH 4X12						
104299	4X12	100M	4	64.03	16.01	
	(458728)		1 BT	48.00	12.00	4.01
99 XXPRESSO COFFEE LIQ 10X12						
104295	10X12	50M	10	95.28	9.53	
	(458729)		2 CS	66.48	6.65	28.80
99 XXPRESSO COFFEE LIQ 4X12						
855646	4X12	100M	4	64.03	16.01	
	(458728)		1 BT	47.99	12.00	4.01
AALBORG						
AALBORG TAFFEL AQUAVIT LIQ						
1788	6PK	750M	6	105.56	17.59	
AFTERSHOCK FAMILY						
AFTERSHOCK						
1944		750M	12	217.60	18.13	
	(448559)		1 BT	211.12	17.59	0.54
1946		375M	24	249.46	10.39	
	(448559)		1 BT	207.94	8.66	1.73
AGAVERO						
AGAVERO ORANGE TEQ						
111009	6PK	750M	6	105.54	17.59	
	(457400)		1 CS	95.94	15.99	9.60
111008	12PK	375M	12	119.93	9.99	
	(457400)		1 CS	103.97	8.66	15.96
AGAVERO TEQ LIQ						
111005	6PK	750M	6	143.95	23.99	
	(457400)		1 CS	134.35	22.39	9.60
ALBERTA PREMIUM FAMILY						
ALBERTA RYE DARK BATCH WHSKY						
4854	6PK	750M	6	143.96	23.99	
	(456785)		1 BT	59.96	9.99	14.00
ALDO BOTTEGA						
ALDO BOTTEGA GRAPPA						
180755	6PK	1L	6	129.00	21.50	
	(458735)		1 CS	129.00	21.50	0.00
ALEXANDER GRAPPA						
ALEXANDER GRAPPA						
180064	6PK	750M	6	149.96	24.99	
	(452810)		1 CS	143.96	23.99	6.00
ALIZE						
ALIZE APL FRENCH VODKA LIQ						
272201	6PK	750M	6	101.96	16.99	
	(456229)		1 CS	80.00	13.33	21.96
	(456229)		3 CS	77.96	12.99	24.00
ALIZE BLEU						
272190	6PK	1L	6	119.96	19.99	
	(456229)		1 CS	107.96	17.99	12.00
272192	6PK	750M	6	101.96	16.99	
	(456229)		1 BT	80.00	13.33	3.66
	(456229)		3 CS	77.96	12.99	24.00
272137	12PK	375M	12	88.01	7.33	
	(456229)		1 CS	88.01	7.33	0.00
ALIZE COCO PCH						
272181	6PK	750M	6	101.96	16.99	
	(456229)		1 CS	68.00	11.33	33.96
ALIZE GOLD PASSION						
272111	6PK	1L	6	119.96	19.99	
	(456229)		1 CS	107.96	17.99	12.00
271993	6PK	750M	6	101.96	16.99	
	(456229)		1 BT	80.00	13.33	3.66
	(456229)		3 CS	77.96	12.99	24.00
272011	12PK	375M	12	88.01	7.33	
	(456229)		1 CS	88.01	7.33	0.00
ALIZE GOLD PASSION 24PK						
272012	24PK	200M	24	104.02	4.33	
	(456229)		1 CS	95.86	3.99	8.16
ALIZE PCH LIQ						
272121	6PK	750M	6	107.96	17.99	
	(456229)		1 BT	80.00	13.33	4.66
	(456229)		3 CS	77.96	12.99	30.00
ALIZE RED PASSION						
272112	6PK	1L	6	119.96	19.99	
	(456229)		1 CS	107.96	17.99	12.00
272113	6PK	750M	6	101.96	16.99	
	(456229)		1 BT	80.00	13.33	3.66
	(456229)		3 CS	77.96	12.99	24.00
272021	12PK	375M	12	88.01	7.33	
	(456229)		1 CS	88.01	7.33	0.00
ALIZE RED PASSION 24PK						
272022	24PK	200M	24	104.02	4.33	
	(456229)		1 CS	95.86	3.99	8.16
AMADOR						
AMADOR DBL BRL KY BBN WHSKY						
453077	6PK	750M	6	208.16	34.69	
	(454677)		1 BT	191.96	31.99	2.70
AMADOR DBL BRL KY BBN WHSKY GFT BX						
453101	6PK GFT BX	750M	6	208.16	34.69	
	(454677)		1 BT	191.96	31.99	2.70
AMADOR TEN BRL STRGHTHOP WHSKY +14						
453212	6PK +14	750M	6	551.96	91.99	
	(454677)		1 BT	461.96	76.99	15.00
AMARETTO E DOLCE						
AMARETTO E DOLCE						
593423		1L	12	101.93	8.49	
AMARULA CREAM						
AMARULA CREAM LIQ						
6513		1L	12	266.58	22.22	
	(458054)		1 CS	266.58	22.22	0.00
6514		750M	12	213.24	17.77	
	(458054)		1 CS	186.60	15.55	26.64
	(458054)		2 CS	177.60	14.80	35.64
AMERICAN BORN						
AMERICAN BORN APL PIE MOONSHNE						
256327	6PK	750M	6	102.02	17.00	
	(458397)		1 BT	97.76	16.29	0.71
	(458397)		3 CS	88.82	14.80	13.20
AMERICAN BORN APL WHISKEY						
13421		750M	12	231.48	19.29	
	(458018)		1 BT	213.29	17.77	1.52
	(458018)		1 CS	195.53	16.29	35.95
	(458018)		3 CS	177.65	14.80	53.83
AMERICAN BORN BBN WHISKEY						
13422		750M	12	231.48	19.29	
	(458018)		1 BT	213.29	17.77	1.52
	(458018)		1 CS	195.53	16.29	35.95
	(458018)		3 CS	177.65	14.80	53.83
AMERICAN BORN DIXIE MOONSHINE						
256328	6PK	750M	6	102.02	17.00	
	(458397)		1 BT	97.76	16.29	0.71
	(458397)		3 CS	88.82	14.80	13.20
AMERICAN BORN ORIGINAL MNSHINE						
256329	6PK	750M	6	102.02	17.00	
	(458397)		1 BT	97.76	16.29	0.71
	(458397)		3 CS	88.82	14.80	13.20
AMERICAN BORN PEACH WHISKEY						
13425		750M	12	231.48	19.29	
	(458018)		1 BT	213.29	17.77	1.52
	(458018)		1 CS	195.53	16.29	35.95
	(458018)		3 CS	177.65	14.80	53.83
ANCHOR OLD TOM						
ANCHOR OLD TOM GIN						
805221	6PK	750M	6	152.00	25.33	
	(457567)		1 BT	149.84	24.97	0.36
ANCIENT AGE						
AAA 10 STAR 90						
854052		1.75L	6	122.96	20.49	
	(449743)		1 BT	116.96	19.49	1.00
854054		750M	12	124.73	10.39	
	(449743)		1 BT	118.73	9.89	0.50
ANCIENT AGE 80 BBN						
854042		1.75L	6	95.96	15.99	
	(449743)		1 CS	91.22	15.20	4.74
854043		1L	12	124.93	10.41	
	(449743)		1 CS	115.09	9.59	9.84
854044		750M	12	95.93	7.99	
	(449743)		1 CS	86.45	7.20	9.48
ANGOSTURA RUM						
ANGOSTURA 1824 RUM 12YR						
45916	6PK	750M	6	235.51	39.25	
ANGOSTURA 1919 RUM 8YR						
45915	6PK	750M	6	186.62	31.10	
ANGOSTURA FERNANDES BLK RUM						
19225		750M	12	135.69	11.31	
ANGOSTURA GOLD RUM 5YR						
45945	6PK	750M	6	111.07	18.51	
ANGOSTURA RUM 7YR						
45917	6PK	750M	6	133.29	22.22	
ANGOSTURA RUM AMARO DI ANGOSTU						
17704	6PK	750M	6	133.29	22.22	

Item#	Vt/Asst	Size	BPC	Case Price	Bot Price	Disc
ANGOSTURA WHT OAK RUM						
18094		1L	12	204.36	17.03	
17703		750M	12	159.91	13.33	
ANTICA KB						
ANTICA SAMBUCA BLK						
137698	6PK	750M	6	107.96	17.99	
(449127)		1 BT		101.96	16.99	1.00
ANTICA SAMBUCA CLS						
137702	6PK	750M	6	107.96	17.99	
(449127)		1 BT		101.96	16.99	1.00
AO						
AO VODKA						
7831	6PK	750M	6	239.98	40.00	
(448683)		1 CS		215.98	36.00	24.00
AREHUCAS						
AREHUCAS CARTA BLANCA RUM 80						
330813	6PK	750M	6	95.94	15.99	
(452836)		3 CS		89.94	14.99	6.00
AREHUCAS CARTA ORO RUM 80						
330812	6PK	750M	6	95.94	15.99	
(452836)		3 CS		89.94	14.99	6.00
AREHUCAS RON MIEL HONEY RUM						
330811	6PK	750M	6	95.94	15.99	
(452836)		3 CS		89.94	14.99	6.00
ARROW CORDIALS						
ARROW AMARETTO 30						
14365		1.75L	6	59.96	9.99	
14363		1L	12	87.90	7.33	
(448221)		1 BT		59.93	4.99	2.34
ARROW BLACK RSPBRY LIQ						
14273		1L	12	87.90	7.33	
ARROW CREME DE ALMOND						
14163		1L	12	83.93	6.99	
ARROW SLOE GIN						
14323		1L	12	87.90	7.33	
(448221)		1 BT		65.94	5.50	1.83
ARROW TRIPLE SEC 30						
14319		1.75L	6	53.96	8.99	
14317		1L	12	59.93	4.99	
(448221)		1 BT		47.93	3.99	1.00
ASBACH						
ASBACH BRANDY 3YR						
570154		750M	12	239.93	19.99	
ASBACH BRANDY 8YR						
570157	6PK	750M	6	203.96	33.99	
(448204)		1 BT		191.96	31.99	2.00
ASBACH URALT BRANDY						
570153	6PK	1L	6	143.96	23.99	
AUCHENTOSHAN FAMILY						
AUCHENTOSHAN 12YR						
593390	6PK	750M	6	239.96	39.99	
(451808)		3 CS		231.08	38.51	8.88
AUCHENTOSHAN 18YR						
593416	6PK	750M	6	577.76	96.29	
(451808)		3 CS		577.76	96.29	0.00
AUCHENTOSHAN 21YR						
593415	6PK	750M	6	1022.24	170.37	
(451808)		3 CS		1022.24	170.37	0.00
AUCHENTOSHAN AMERICAN OAK						
594585	6PK	750M	6	187.16	31.19	
(451808)		3 CS		168.86	28.14	18.30
AUCHENTOSHAN THREE WD						
593385	6PK	750M	6	326.36	54.39	
(451808)		1 BT		311.12	51.85	2.54
(451808)		3 CS		302.24	50.37	24.12
BAINS						
BAINS CAPE MOUNTAIN WHSKY						
512227	6PK	750M	6	159.96	26.66	
(458067)		1 CS		133.32	22.22	26.64
BAJA						
BAJA LUNA LIQ OL						
593634	OL	750M	12	179.93	14.99	
BAJA ROSA LIQ OL						
593614	OL	750M	12	179.93	14.99	
BAKON						
BAKON ROSEMARY VODKA						
236084	6PK	750M	6	143.96	23.99	
BAKON VODKA PACKING CHG						
96302	6PK PACKING CHG	750M	6	143.96	23.99	
BARRELED SHOT TOWER GIN						
BARRELED SHOT TOWER GIN						
10338		750M	12	323.93	26.99	
(456033)		1 BT		311.93	25.99	1.00
BARROWS						
BARROWS INTENSE GNGR LIQ						
4895	6PK	750M	6	170.36	28.39	
4894	12PK	375M	12	201.53	16.79	
BARSOL PISCO						
BARSOL PISCO ACHOLADO						
107333	6PK	750M	6	143.94	23.99	
(457567)		1 BT		131.94	21.99	2.00
BARSOL PISCO SELECTO ITALIA						
805202	6PK	750M	6	167.94	27.99	
(457567)		1 BT		155.94	25.99	2.00
BARSOL QUEBRANTA PISCO						
107335	6PK	750M	6	125.94	20.99	
(457567)		1 BT		119.94	19.99	1.00
BARTON						
BARTON GIN						
102842		1.75L	6	52.76	8.79	
102843		1L	12	58.73	4.89	
102844		750M	12	51.53	4.29	
102846		375M	24	55.05	2.29	
102847		200M	48	64.03	1.33	
BARTON GOLD RUM						
102822		1.75L	6	57.56	9.59	
102823		1L	12	64.73	5.39	
BARTON L I ICED TEA RTD						
104236		1.75L	6	52.76	8.79	
(449652)		1 CS		52.76	8.79	0.00
104335		1L	12	64.00	5.33	
(449652)		1 CS		64.00	5.33	0.00
104234		750M	12	55.96	4.66	
(449652)		1 CS		55.96	4.66	0.00
104228		375M	24	56.01	2.33	
(449652)		1 CS		56.01	2.33	0.00
104227		200M	48	64.03	1.33	
(449652)		1 CS		64.03	1.33	0.00
BARTON L I ICED TEA RTD 10X12						
102984	10X12	50M	10	79.68	7.97	
(449652)		1 CS		30.48	3.05	49.20
BARTON L.I. ICED TEA CLEAR						
104237		1L	12	71.93	5.99	
(449652)		1 CS		71.93	5.99	0.00
BARTON PREMIUM BLEND WHSKY						
102961		1.75L	6	57.56	9.59	
102960		1L	12	64.73	5.39	
102959		750M	12	52.73	4.39	
BARTON VODKA						
102803		1L	12	59.93	4.99	
102804		750M	12	47.93	3.99	
102806		375M	24	52.66	2.19	
102807		200M	48	60.67	1.26	
BARTON VODKA 10X12						
102809	10X12	50M	10	60.48	6.05	
BARTON VODKA 4X12						
102817	4X12	100M	4	47.71	11.93	
BARTON VODKA PET						
102802	PET	1.75L	6	52.76	8.79	
BARTON WHT RUM						
102832		1.75L	6	57.56	9.59	
102833		1L	12	64.73	5.39	
102831		750M	12	52.73	4.39	
BARTON WHT RUM 4X12						
102826	4X12	100M	48	47.71	0.99	
BASTILLE						
BASTILLE SNGL MALT WHSKY						
67983	6PK	750M	6	299.94	49.99	
(452813)		1 BT		293.94	48.99	1.00
(452813)		1 CS		269.94	44.99	30.00
BASTILLE WHISKY						
243940	6PK	1L	6	203.94	33.99	
(452813)		1 CS		179.94	29.99	24.00
67943	6PK	750M	6	137.96	22.99	
(452813)		1 CS		131.96	21.99	6.00
BAUCHANT LIQUEUR						
BAUCHANT LIQ						
294676	6PK	1L	6	155.94	25.99	
(455387)		1 BT		143.94	23.99	2.00
(455387)		2 BT		137.94	22.99	3.00
(455387)		1 CS		131.94	21.99	24.00
294364		750M	12	239.88	19.99	
(455387)		2 BT		215.88	17.99	2.00
(455387)		1 CS		183.96	15.33	55.92
BEACH SPIRIT						
BEACH VODKA						
127037		750M	12	268.73	22.39	
(448216)		1 BT		249.53	20.79	1.60
(448216)		3 CS		239.93	19.99	28.80
BEAMS EIGHT STAR FAMILY						
JIM BEAM 8 STAR BLND						
4112		1.75L	6	69.92	11.65	
4113		1L	12	95.93	7.99	
BELLE DE BRILLE						
BELLE DE BRILLE LIQ						
721085	6PK	750M	6	239.96	39.99	
BELLE VODKA						
BELLE PREMIUM AMERICAN VODKA						
181861		1L	12	275.88	22.99	
(452847)		1 BT		230.00	19.17	3.82
(452847)		1 CS		220.00	18.33	55.88
BENCHMARK						
BENCHMARK APL LIQ						
857021		750M	12	116.25	9.69	
(456197)		1 BT		110.72	9.23	0.46
(456197)		1 CS		101.52	8.46	14.73
BENCHMARK APL LIQ 5X12						
857022	5X12	50M	5	39.84	7.97	
(456197)		1 CS		39.84	7.97	0.00
BENCHMARK BBN						
854162		1.75L	6	89.96	14.99	
(456197)		1 BT		86.36	14.39	0.60
854164		750M	12	94.73	7.89	
(456197)		1 BT		91.13	7.59	0.30
BENCHMARK BROWN SUGAR BBN						
856218		750M	12	116.25	9.69	
(456197)		1 BT		110.72	9.23	0.46
(456197)		1 CS		101.52	8.46	14.73
BENCHMARK BROWN SUGAR BBN 5X12						
856404	5X12	50M	5	39.84	7.97	
(456197)		1 CS		39.84	7.97	0.00
BENCHMARK EGG NOG						
856278		1.75L	6	62.42	10.40	
855656		750M	12	71.93	5.99	
BENCHMARK PEACH BBN						
856219		750M	12	116.25	9.69	
(456197)		1 BT		110.72	9.23	0.46
(456197)		1 CS		101.52	8.46	14.73
BENCHMARK PEACH BBN 5X12						
856405	5X12	50M	5	39.84	7.97	
(456197)		1 CS		39.84	7.97	0.00
BISON RIDGE SPIRITS						
BISON RIDGE 8YR CANADIAN WHSKY						
179325	6PK	750M	6	92.00	15.33	
(458606)		1 BT		89.96	14.99	0.34
(458606)		1 CS		85.46	14.24	6.54
BISON RIDGE CANADIAN WHSKY LSE						
410319	LSE	50M	60	47.69	0.79	
(458606)		1 BT		29.69	0.49	0.30
BLACK BOTTLE SCOTCH						
BLACK BOTTLE SCOTCH						
362105	6PK	750M	6	159.96	26.66	
(458065)		1 CS		133.32	22.22	26.64
BLACK DUCK						
BLACK DUCK CRNBRY LIQ						
234922		750M	12	105.53	8.79	
BLACK WATCH						
BLACK WATCH GIN						
84082		1.75L	6	57.56	9.59	
BLACK WATCH VODKA						
84092		1.75L	6	55.16	9.19	
84093		1L	12	71.93	5.99	
(455400)		1 CS		71.93	5.99	0.00
84094		750M	12	59.93	4.99	
84096		375M	24	63.94	2.66	
84097		200M	48	79.87	1.66	
BLACKBEARD						
BLACKBEARD SPICE RUM						
4559		1.75L	6	69.98	11.66	
4560		1L	12	76.73	6.39	
(457076)		1 BT		64.73	5.39	1.00
BLACKBEARD SPICE RUM 10X12						
4574	10X12	50M	10	79.68	7.97	
BLACKMASK						
BLACKMASK BLK PREMO RUM						
362118		750M	12	95.93	7.99	
(457250)		1 BT		47.93	3.99	4.00
BLACKMASK ISLAND COCO RUM						
362115		750M	12	95.93	7.99	
(457250)		1 BT		47.93	3.99	4.00
BLACKMASK ORGINAL SPICED RUM						
362116		750M	12	95.93	7.99	
(457250)		1 BT		47.93	3.99	4.00
BLACKMASK TROP CHAI RUM						
362117		750M	12	95.93	7.99	
(457250)		1 BT		47.93	3.99	4.00
BLACKWATER						
BLACKWATER FIN BRL WSKY SERIES-						
850983	SERIES-6PK	750M	6	199.76	33.29	
(454053)		1 BT		187.76	31.29	2.00
BLADNOCH						
BLADNOCH ADELA SCOTCH 15YR SMALL BATCH						
17347	6PK SMALL BATCH	750M	6	533.34	88.89	
(457861)		1 CS		503.96	83.99	29.38

Item#	Vt/Asst	Size	BPC	Case Price	Bot Price	Disc
BLADNOCH PURE SCOT VIRGIN OAK BLND SCOTCH WHSKY 6P						
17354	BLND SCOTCH WHSKY 6P	750M	6	222.94	37.16	
(457861)		1 CS		209.96	34.99	12.98
BLADNOCH SAMSARA SCOTCH						
17370	6PK	750M	6	403.16	67.19	
(457861)		1 CS		377.96	62.99	25.20
BLADNOCH TALIA SCOTCH 25YR SMALL BATCH						
17361	6PK SMALL BATCH	750M	6	2225.94	370.99	
(457861)		1 CS		2099.96	349.99	125.98
BLANTONS BBN						
BLANTON BBN 93						
854095	6PK	750M	6	273.58	45.60	
BLOOD OATH						
BLOOD OATH KY STRGHT BBN WHSKY PACT 3						
840841	3PK PACT 3	750M	3	245.98	81.99	
BLOOM GIN						
BLOOM PREMIUM LONDON DRY GIN						
321013	6PK	750M	6	134.96	22.49	
(458224)		5 CS		128.24	21.37	6.72
BLUE HAWAII						
BLUE HAWAII						
593563		1L	12	119.93	9.99	
(449755)		1 BT		107.93	8.99	1.00
593564		750M	12	88.01	7.33	
(449755)		1 BT		83.93	6.99	0.34
BLUE ICE VODKA						
BLUE ICE G MULTIGRAIN VODKA						
286197	6PK	1.75L	6	100.77	16.80	
(457859)		1 CS		96.56	16.09	4.21
(457859)		2 CS		92.36	15.39	8.41
286196		1L	12	125.88	10.49	
(457859)		1 CS		117.54	9.80	8.34
(457859)		2 CS		115.44	9.62	10.44
286198		750M	12	117.54	9.80	
(457859)		1 CS		109.14	9.10	8.40
(457859)		2 CS		107.00	8.92	10.54
BLUE ICE ORGANIC WHEAT VODKA						
286200	6PK	750M	6	92.36	15.39	
(457859)		1 CS		88.17	14.70	4.19
(457859)		2 CS		83.96	13.99	8.40
BLUE ICE VODKA						
286202		1.75L	6	167.96	27.99	
(457859)		1 CS		158.36	26.39	9.60
(457859)		2 CS		143.96	23.99	24.00
286203		1L	12	228.00	19.00	
(457859)		1 CS		216.00	18.00	12.00
(457859)		2 CS		210.00	17.50	18.00
286204		750M	12	184.72	15.39	
(457859)		1 CS		167.88	13.99	16.84
(457859)		2 CS		159.56	13.30	25.16
BOODLES						
BOODLES GIN						
311752		1.75L	6	177.56	29.59	
(456301)		1 CS		167.96	27.99	9.60
311753		1L	12	287.95	24.00	
(456301)		1 BT		278.23	23.19	0.81
(456301)		1 CS		268.63	22.39	19.32
311754		750M	12	230.32	19.19	
(456301)		1 BT		220.72	18.39	0.80
BOODLES MULBERRY GIN						
594842		750M	12	278.32	23.19	
(456301)		1 CS		278.32	23.19	0.00
BOOTLEGGER						
BOOTLEGGER 21 NEW YORK GIN						
849760	6PK	750M	6	161.94	26.99	
(457567)		1 BT		143.94	23.99	3.00
BOOTLEGGER 21 VODKA						
848909	6PK	750M	6	131.94	21.99	
(457567)		1 BT		124.74	20.79	1.20
BORGHETTI						
BORGHETTI CAFFE ESPRESSO LIQ						
59407	6PK	750M	6	101.96	16.99	
BOTTEGA SPIRITS						
BOTTEGA GIANDUIA						
180080	6PK	750M	6	115.95	19.33	
(458733)		1 CS		107.91	17.99	8.04
BOTTEGA LIMONCINO						
180081	6PK	750M	6	104.36	17.39	
(458733)		1 CS		100.16	16.69	4.20
BOTTEGA SAMBUCA						
180571	6PK	750M	6	131.94	21.99	
(458733)		1 CS		119.94	19.99	12.00
BOTTICELLI						
BOTTICELLI CAPPUCCINO						
44262	6PK	750M	6	100.00	16.67	
(457037)		1 BT		41.96	6.99	9.68
BOURBON SUPREME 80						
BBN SUPREME 80						
840682		1.75L	6	95.00	15.83	
(448238)		1 CS		89.96	14.99	5.04
BOWMANS						
ABRAHAM BOWMAN GNGRBRD COC BBN						
110831	6PK	375M	6	179.96	29.99	
ABRAHAM BOWMAN HIGH RYE BBN WHSKY LTD ED						
110824	6PK WHSKY LTD ED	750M	6	347.96	57.99	
ABRAHAM BOWMAN VIRGIN LTD WHSY						
17671	6PK	375M	6	191.96	31.99	
ABRAHAM BOWMAN WHEAT BBN						
110826	6PK	750M	6	347.96	57.99	
ABRAHAM BOWMAN WHSKY LTD 90						
110802	6PK	750M	6	335.96	55.99	
ABRAHAM BOWMAN WINE FINISH BBN TOURIGA & MERLO						
110825	6PK TOURIGA & MERLOT	375M	6	191.96	31.99	
BOWMAN BRO SMALL BATCH BBN						
110801	6PK	750M	6	143.96	23.99	
BOWMANS CLS SCOTCH						
110823		1L	12	107.93	8.99	
(455400)		1 CS		104.33	8.69	3.60
(455400)		3 CS		103.13	8.59	4.80
BOWMANS CLS SCOTCH PET						
110820	PET	1.75L	6	83.96	13.99	
(449703)		1 BT		82.16	13.69	0.30
BOWMANS DELUXE VODKA						
110733		1L	12	47.93	3.99	
(449706)		1 BT		35.93	2.99	1.00
BOWMANS GIN PET						
110730	PET	1.75L	6	50.96	8.49	
(449696)		1 BT		45.62	7.60	0.89
BOWMANS IMP WHT RUM						
110833		1L	12	64.73	5.39	
(455400)		1 CS		62.33	5.19	2.40
(455400)		3 CS		61.13	5.09	3.60
BOWMANS IMP WHT RUM PET						
110830	PET	1.75L	6	54.86	9.14	
(449705)		1 BT		52.46	8.74	0.40
BOWMANS VIRGINIA GIN						
110853		1L	12	61.73	5.14	
(455400)		1 CS		52.73	4.39	9.00
(455400)		3 CS		51.53	4.29	10.20
BOWMANS VIRGINIA VODKA						
110863		1L	12	61.00	5.08	
(455400)		1 CS		52.00	4.33	9.00
(455400)		3 CS		51.52	4.29	9.48
854857		750M	12	52.73	4.39	
BOWMANS VIRGINIA VODKA PET						
110861	PET	1.75L	6	50.96	8.49	
(456434)		1 BT		45.50	7.58	0.91
DEEP RUN SMALL BATCH VODKA						
110798		750M	6	134.36	22.39	
GEORGE BOWMAN DARK RUM						
110800		750M	6	144.02	24.00	
JOHN J BOWMAN SNGL BRL						
110799		750M	6	239.96	39.99	
SUNSET HILLS SM BATCH GIN						
110797		750M	6	139.16	23.19	
BOWMORE FAMILY						
BOWMORE 12YR						
593065	6PK	750M	6	251.96	41.99	
(453291)		1 CS		251.96	41.99	0.00
(453291)		3 CS		231.08	38.51	20.88
BOWMORE 18YR						
593056	6PK	750M	6	586.64	97.77	
(453291)		1 CS		586.64	97.77	0.00
BOWMORE DARKEST 15YR						
593046	6PK	750M	6	364.46	60.74	
(453291)		1 CS		364.46	60.74	0.00
(453291)		3 CS		346.64	57.77	17.82
BOWMORE DEVILS CASK						
593049	6PK	750M	6	450.00	75.00	
(453291)		1 CS		450.00	75.00	0.00
BOWMORE DORUS MOR III						
594865	6PK	750M	6	622.25	103.71	
(453291)		1 CS		622.25	103.71	0.00
BOWMORE MIZUNARA CSK FIN ISLAY SM SCOTCH WHSKY						
593109	3PK SM SCOTCH WHSKY	750M	3	2222.23	740.74	
(453291)		1 CS		2222.23	740.74	0.00
BOWMORE SM BATCH SCOTCH RSV						
594469	6PK	750M	6	191.96	31.99	
(453291)		1 CS		191.96	31.99	0.00
(453291)		3 CS		177.80	29.63	14.16
BRANCAMENTA						
BRANCAMENTA						
797456	6PK	750M	6	149.96	24.99	
(457219)		1 BT		143.96	23.99	1.00
BRIOTTET						
BRIOTTET CREAM DE BANANE						
805169		750M	12	287.88	23.99	
(457567)		1 CS		275.93	22.99	11.95
BRIOTTET CREAM DE CASSIS						
805204		750M	12	287.88	23.99	
(457567)		1 CS		263.93	21.99	23.95
BRIOTTET CREAM DE MURE BLKBRY						
805177		750M	12	265.00	22.08	
(457567)		1 BT		263.92	21.99	0.09
BRIOTTET CREAM DE NOISETTE						
805176		750M	12	311.93	25.99	
(457567)		1 CS		299.93	24.99	12.00
BRIOTTET CREAM DE VIGNE PEACH						
805179		750M	12	287.88	23.99	
(457567)		1 CS		275.88	22.99	12.00
BROOKLYN						
BROOKLYN GIN						
849707	6PK	750M	6	203.94	33.99	
(452842)		1 CS		197.94	32.99	6.00
(452842)		2 CS		179.94	29.99	24.00
BROTHERSHIP						
BROTHERSHIP WHSKY 10YR						
128717	6PK	750M	6	226.62	37.77	
(454793)		3 CS		208.80	34.80	17.82
BRUICHLADDICH SCOTCH						
BRUICHLADDICH BLK ART SCOTCH NL						
191549	6PK NL	750M	6	1919.96	319.99	
BRUICHLADDICH BLK ART SCOTCH RELEASE 5						
3345	6PK RELEASE 5	750M	6	1919.95	319.99	
BRUICHLADDICH ISLAY BARLEY NL YLW CNSTR						
714453	6PK NL YLW CNSTR	750M	6	311.95	51.99	
BRUICHLADDICH ISLAY ROCKS						
190712	07 6PK	750M	6	335.95	55.99	
(456025)		1 BT		311.95	51.99	4.00
BRUICHLADDICH OCTMRE 7.1 WHSKY						
191941	6PK	750M	6	791.96	131.99	
BRUICHLADDICH OCTMRE 7.3 WHSKY						
191970	6PK	750M	6	839.95	139.99	
BRUICHLADDICH OCTMRE 7.4 WHSKY						
192007	6PK	750M	6	1128.02	188.00	
BRUICHLADDICH ORGANIC						
190950	6PK	750M	6	311.96	51.99	
(456025)		1 BT		191.96	31.99	20.00
BRUICHLADDICH PC PEAT PROJECT						
714803	6PK	750M	6	299.96	49.99	
BRUICHLADDICH PC SCOTT BARLEY NL GREY CNSTR 75						
191547	6PK NL GREY CNSTR	750M	6	287.95	47.99	
BRUICHLADDICH SCOTTISH BARLEY NL BLUE CNSTR 75						
191548	6PK NL BLUE CNSTR	750M	6	263.95	43.99	
BRUICHLADDICH WEE LADDIE COMBO 4X3 LAD CL/ BARL/PCB						
297378	4X3 LAD CL/BARL/PCB	200M	4	179.97	44.99	
BUFFALO TRACE						
BUFFALO TRACE BBN BRL KING						
13787	6PK KING	1.75L	6	211.16	35.19	
BUFFALO TRACE BBN BRL MT AIRY						
13786	MT AIRY	1.75L	6	211.16	35.19	
BUFFALO TRACE BOURBON						
854102		1.75L	6	211.16	35.19	
854103		1L	12	266.45	22.20	
854104		750M	12	232.84	19.40	
(458266)		1 BT		220.84	18.40	1.00
854106	12PK	375M	12	118.13	9.84	
(458266)		1 BT		106.13	8.84	1.00
BUFFALO TRACE CREAM						
854147		750M	12	191.93	15.99	
BUFFALO TRACE EXP COLL WSKY 6 GRAIN						
15172	12PK 6 GRAIN	375M	12	479.93	39.99	
BUMBU						
BUMBU THE ORIGINAL RUM						
433031	6PK	750M	6	184.00	30.67	
(451667)		1 BT		170.20	28.37	2.30
(451667)		1 CS		160.16	26.69	23.84
BUNNAHABHAIN						
BUNNAHABHAIN CEOBANACH SM WSKY						
362114	6PK	750M	6	399.96	66.66	
(458052)		1 CS		399.96	66.66	0.00
BUNNAHABHAIN SNG MLT SCTH 12YR						
294145		750M	6	288.84	48.14	
(458052)		1 CS		266.64	44.44	22.20
BUNNAHABHAIN SNG MLT SCTH 46YR 1PK WOOD-BOX						
18023	1PK WOODBOX	750M	1	5555.25	5555.25	
(458052)		1 CS		5555.25	5555.25	0.00
BUNNAHABHAIN SNGL MALT 18YR						
294146		750M	6	599.96	99.99	
(458052)		1 CS		599.96	99.99	0.00
BUNNAHABHAIN SNGL MALT 25YR						
294147		750M	4	2071.11	517.78	
(458052)		1 CS		2071.11	517.78	0.00
BUNNAHABHAIN TOITEACH SCOTCH						
362106	6PK	750M	6	333.29	55.55	
(458052)		1 CS		311.04	51.84	22.25

Item#	Vt/Asst	Size	BPC	Case Price	Bot Price	Disc
BURKE & BARRY						
BURKE & BARRY BLND WHISKY						
840332		1.75L	6	69.98	11.66	
BUSHMILLS IRISH						
BUSHMILLS IRISH BLK BUSH WHSKY						
7873		1.75L	6	273.55	45.59	
	(456483)		3 BT	259.15	43.19	2.40
6383		1L	12	395.93	32.99	
	(456310)		1 BT	383.93	31.99	1.00
6384		750M	12	307.10	25.59	
	(456483)		1 BT	287.90	23.99	1.60
7874		375M	24	335.76	13.99	
	(456483)		3 BT	319.92	13.33	0.66
BUSHMILLS IRISH BLK BUSH WHSKY ICE MOLD						
7986	6PK ICE MOLD	750M	6	153.55	25.59	
	(456483)		1 BT	143.95	23.99	1.60
BUSHMILLS IRISH BLK BUSH WHSKY 6 TIN/6 NAKED						
6380	6 TIN/6 NAKED	750M	12	307.10	25.59	
	(456483)		1 BT	287.90	23.99	1.60
BUSHMILLS IRISH MALT 16YR						
6375	6PK	750M	6	335.96	55.99	
BUSHMILLS IRISH MALT 21YR						
6355	6PK	750M	6	479.96	79.99	
BUSHMILLS IRISH ORIGINAL WHSKY						
6352		1.75L	6	231.56	38.59	
	(456477)		1 BT	225.56	37.59	1.00
	(456477)		1 CS	215.54	35.92	16.02
	(456477)		2 CS	201.56	33.59	30.00
6353		1L	12	329.93	27.49	
	(456310)		3 BT	316.73	26.39	1.10
6354		750M	12	255.53	21.29	
	(456477)		1 BT	249.53	20.79	0.50
	(456477)		1 CS	220.73	18.39	34.80
	(456477)		2 CS	201.53	16.79	54.00
6356		375M	24	271.79	11.32	
	(456477)		1 CS	271.79	11.32	0.00
BUSHMILLS IRISH ORIGINAL WHSKY 6 TIN/6 NAKED						
6362	6 TIN/6 NAKED	750M	12	255.53	21.29	
	(456477)		1 BT	249.53	20.79	0.50
	(456477)		1 CS	220.73	18.39	34.80
	(456477)		2 CS	201.53	16.79	54.00
BUSHMILLS IRISH REDBUSH WHSKY						
217		1L	12	329.93	27.49	
	(456310)		3 BT	316.73	26.39	1.10
9014		750M	12	255.53	21.29	
	(456477)		1 BT	249.53	20.79	0.50
	(456477)		1 CS	220.73	18.39	34.80
	(456477)		2 CS	201.53	16.79	54.00
BUSHMILLS MALT 10YR						
6365	6PK	750M	6	185.94	30.99	
BUTTERFLY						
BUTTERFLY CLASSIC ABSINTHE						
849570	6PK	750M	6	400.00	66.67	
CACHACA SAO PAULO						
CACHACA SAO PAULO LIQ						
380015		1L	12	143.93	11.99	
	(448424)		1 BT	119.93	9.99	2.00
CAFFE LOLITA						
CAFFE LOLITA						
840252		1.75L	6	96.86	16.14	
	(457224)		1 CS	92.36	15.39	4.50
840253		1L	12	107.93	8.99	
	(457224)		1 BT	103.97	8.66	0.33
840254		750M	12	107.93	8.99	
	(457224)		1 CS	101.93	8.49	6.00
CALICO JACK FAMILY						
CALICO JACK CHERRY RUM						
593257		1.75L	6	88.76	14.79	
	(448675)		1 BT	77.96	12.99	1.80
	(448675)		3 CS	69.98	11.66	18.78
	(448675)		5 CS	65.06	10.84	23.70
593258		1L	12	131.93	10.99	
	(450034)		1 CS	119.93	9.99	12.00
	(450034)		3 CS	107.93	8.99	24.00
593259		750M	12	97.85	8.15	
	(448675)		3 CS	97.85	8.15	0.00
CALICO JACK CHERRY SPICED RUM						
593403		1.75L	6	71.96	11.99	
	(456212)		1 BT	70.04	11.67	0.32
	(456212)		1 CS	60.08	10.01	11.88
	(456212)		5 CS	54.98	9.16	16.98
593878		750M	12	105.53	8.79	
	(456212)		1 BT	86.45	7.20	1.59
	(456212)		1 CS	76.85	6.40	28.68
CALICO JACK COCONUT RUM						
593251		1.75L	6	88.76	14.79	
	(448675)		1 BT	77.96	12.99	1.80
	(448675)		3 CS	69.98	11.66	18.78
	(448675)		5 CS	65.06	10.84	23.70
593253		1L	12	131.93	10.99	
	(450034)		1 CS	119.93	9.99	12.00
	(450034)		3 CS	107.93	8.99	24.00
593254		750M	12	97.85	8.15	
	(448675)		3 CS	97.85	8.15	0.00
CALICO JACK FLVR RUM PNAP CCNT						
593709		1.75L	6	88.76	14.79	
	(448675)		1 BT	77.96	12.99	1.80
	(448675)		3 CS	69.98	11.66	18.78
	(448675)		5 CS	65.06	10.84	23.70
593711		750M	12	97.85	8.15	
	(448675)		3 CS	97.85	8.15	0.00
CALICO JACK MANGO RUM						
593706		1.75L	6	88.76	14.79	
	(448675)		1 BT	77.96	12.99	1.80
	(448675)		3 CS	69.98	11.66	18.78
	(448675)		5 CS	65.06	10.84	23.70
593708		750M	12	97.85	8.15	
	(448675)		3 CS	97.85	8.15	0.00
CALICO JACK SILVER RUM						
593119		1.75L	6	71.96	11.99	
	(456212)		1 BT	70.04	11.67	0.32
	(456212)		1 CS	60.08	10.01	11.88
	(456212)		5 CS	54.98	9.16	16.98
593118		1L	12	108.77	9.06	
	(450034)		1 CS	86.45	7.20	22.32
593111		750M	12	105.53	8.79	
	(456212)		1 BT	86.45	7.20	1.59
	(456212)		1 CS	76.85	6.40	28.68
CALICO JACK SPICED RUM 70						
593112		1.75L	6	71.96	11.99	
	(456212)		1 BT	70.04	11.67	0.32
	(456212)		1 CS	60.08	10.01	11.88
	(456212)		5 CS	54.98	9.16	16.98
593113		1L	12	108.77	9.06	
	(450034)		1 CS	86.45	7.20	22.32
593114		750M	12	105.53	8.79	
	(456212)		1 BT	86.45	7.20	1.59
	(456212)		1 CS	76.85	6.40	28.68
CALICO JACK TROPICAL PUNCH RUM						
593353		750M	12	97.85	8.15	
	(448675)		3 CS	97.85	8.15	0.00
CALVADOS BOULARD						
CALVADOS BOULARD GR SOLAGE						
294395	6PK	750M	6	215.96	35.99	
CALVADOS BOULARD XO						
294375	6PK	750M	6	437.96	72.99	
	(452809)		1 BT	419.96	69.99	3.00
CALVERT						
CALVERT EXT WHSKY 80						
4482		1.75L	6	80.00	13.33	
	(458472)		1 CS	69.98	11.66	10.02
4483		1L	12	119.21	9.93	
	(458472)		1 CS	119.21	9.93	0.00
4484		750M	12	110.33	9.19	
	(458472)		1 CS	110.33	9.19	0.00
CALVERT EXT WHSKY 80 12X10						
4489	12X10	50M	12	95.28	7.94	
	(458472)		1 CS	95.28	7.94	0.00
CALVERT EXT WHSKY 80 PET						
4724	PET	375M	24	119.94	5.00	
	(458472)		1 BT	111.78	4.66	0.34
4731	PET	200M	48	127.87	2.66	
	(458472)		1 CS	127.87	2.66	0.00
CALVERT EXT WHSKY 80 W/KEY CHAIN						
8133	W/KEY CHAIN	1.75L	6	89.96	14.99	
	(458472)		1 CS	69.98	11.66	19.98
CALVERT GIN 80						
4542		1.75L	6	84.92	14.15	
CALYPSO RUM						
CALYPSO COCONUT RUM						
102591		1.75L	6	56.00	9.33	
	(454114)		1 CS	43.22	7.20	12.78
102588		1L	12	77.93	6.49	
	(455400)		1 CS	60.65	5.05	17.28
	(455400)		3 CS	57.77	4.81	20.16
102587		750M	12	79.97	6.66	
	(454114)		1 CS	53.33	4.44	26.64
CALYPSO GOLD RUM						
102599		1.75L	6	56.00	9.33	
	(454114)		1 CS	43.22	7.20	12.78
102598		1L	12	77.93	6.49	
	(455400)		1 CS	60.65	5.05	17.28
	(455400)		3 CS	57.77	4.81	20.16
102605		750M	12	79.97	6.66	
	(454114)		1 CS	53.33	4.44	26.64
CALYPSO SILVER RUM						
102611		1.75L	6	56.00	9.33	
	(454114)		1 CS	43.22	7.20	12.78
102610		1L	12	77.93	6.49	
	(455400)		1 CS	60.65	5.05	17.28
	(455400)		3 CS	57.77	4.81	20.16
102103		750M	12	79.97	6.66	
	(454114)		1 CS	53.33	4.44	26.64
CALYPSO SPICED RUM						
102596		1.75L	6	56.00	9.33	
	(454114)		1 CS	43.22	7.20	12.78
102595		1L	12	77.93	6.49	
	(455400)		1 CS	60.65	5.05	17.28
	(455400)		3 CS	57.77	4.81	20.16
102594		750M	12	79.97	6.66	
	(454114)		1 CS	53.33	4.44	26.64
CANADA HOUSE 80						
CANADA HOUSE 80						
1302		1.75L	6	87.50	14.58	
	(457223)		1 BT	74.96	12.49	2.09
CANADIAN CLUB FAMILY						
CANADIAN CLUB 1858 W/1 ROCK GLS						
96333	6PK W/1 ROCK GLS	750M	6	71.96	11.99	
	(453188)		1 CS	53.36	8.89	18.60
CANADIAN CLUB 6YR						
96202		1.75L	6	114.98	19.16	
	(453188)		1 CS	100.76	16.79	14.22
	(453188)		20 CS	86.36	14.39	28.62
96203		1L	12	221.93	18.49	
	(453188)		1 CS	221.93	18.49	0.00
	(453188)		3 CS	215.93	17.99	6.00
96204		750M	12	143.93	11.99	
	(453188)		1 CS	106.73	8.89	37.20
CANADIAN CLUB 6YR 12X10						
96238	12X10	50M	12	119.32	9.94	
	(453188)		1 CS	79.72	6.64	39.60
CANADIAN CLUB 6YR PET						
96241	PET	375M	24	143.85	5.99	
	(453188)		1 CS	143.85	5.99	0.00
96199	PET	200M	48	191.71	3.99	
	(453188)		1 CS	191.71	3.99	0.00
CANADIAN CLUB CLASSIC 12YR						
96214		750M	12	239.93	19.99	
	(453188)		1 CS	220.73	18.39	19.20
	(453188)		20 CS	211.13	17.59	28.80
CANADIAN CLUB RSV TRIPLE AGED SQ						
96325	SQ	1.75L	6	164.96	27.49	
	(453188)		1 CS	164.96	27.49	0.00
	(453188)		3 CS	144.98	24.16	19.98
	(453188)		4 CS	140.00	23.33	24.96
CANADIAN CLUB RSV TRPL AGED						
96326		750M	12	289.97	24.16	
	(453188)		1 CS	289.97	24.16	0.00
	(453188)		3 CS	263.93	21.99	26.04
	(453188)		4 CS	227.93	18.99	62.04
CANADIAN CLUB RYE WHSKY						
96527		750M	12	231.04	19.25	
	(448706)		1 BT	211.24	17.60	1.65
	(448706)		1 CS	191.92	15.99	39.12
CANADIAN HUNTER						
CANADIAN HUNTER 80						
593092		1.75L	6	95.96	15.99	
CANADIAN LEAF						
CANADIAN LEAF WHSKY						
84232		1.75L	6	59.96	9.99	
	(449105)		1 BT	57.57	9.60	0.39
84234		750M	12	62.33	5.19	
84236		375M	24	73.55	3.06	
CANADIAN LTD						
CANADIAN LTD						
103042		1.75L	6	79.18	13.20	
	(449666)		1 BT	57.56	9.59	3.61
103044		750M	12	71.93	5.99	
103046		375M	24	80.01	3.33	
103047		200M	48	88.51	1.84	
CANADIAN LTD 10X12						
103049	10X12	50M	10	59.24	5.92	
CANADIAN LTD 4X12						
103041	4X12	100M	4	47.69	11.92	
CANADIAN SPRING 80						
CANADIAN SPRING 80						
840712		1.75L	6	84.92	14.15	
	(448484)		1 CS	84.92	14.15	0.00
CANE RUN						
CANE RUN GOLD RUM 151						
110829		1L	12	227.93	18.99	
	(456272)		1 CS	227.93	18.99	0.00
110828		750M	12	191.93	15.99	
	(456272)		1 CS	191.93	15.99	0.00

Item#	Vt/Asst	Size	BPC	Case Price	Bot Price	Disc
CANE RUN WHT RUM						
857213		**1.75L**	6	105.56	17.59	
(456272)		1 BT		95.96	15.99	**1.60**
(456272)		1 CS		91.16	15.19	**14.40**
857212		**1L**	12	144.05	12.00	
(457614)		1 CS		134.45	11.20	**9.60**
(457614)		5 CS		114.05	9.50	**30.00**
857211		**750M**	12	124.73	10.39	
(456272)		1 BT		95.93	7.99	**2.40**
(456272)		1 CS		88.73	7.39	**36.00**
857214	12PK	**375M**	12	71.93	5.99	
(456272)		1 BT		64.01	5.33	**0.66**
CANE RUN WHT RUM W/2L COKE						
133120	3PK W/2L COKE	**1.75L**	3	52.78	17.59	
(456272)		1 BT		47.98	15.99	**1.60**
(456272)		1 CS		45.58	15.19	**7.20**
CANE RUN WHT RUM 24PK						
857215	24PK	**200M**	24	83.86	3.49	
(456272)		1 BT		71.86	2.99	**0.50**
CANE RUN WHT RUM 4X12 PET						
857216	4X12 PET	**100M**	4	76.53	19.13	
(456272)		1 BT		63.55	15.89	**3.24**
CANE RUN WHT RUM CNTR UNIT PET						
857217	CNTR UNIT PET	**50M**	60	47.66	0.79	
(456272)		1 BT		39.86	0.66	**0.13**
CANE RUN WHT RUM PET W/DOLE PINE JC						
857458	PET W/DOLE PINE JC	**1.75L**	3	52.78	17.59	
(456272)		1 BT		47.98	15.99	**1.60**
(456272)		1 CS		45.58	15.19	**7.20**
CANE RUN WHT RUM PET W/HURRICANE GLS						
15506	PET W/HURRICANE GLS	**1.75L**	6	105.56	17.59	
(456272)		1 BT		95.91	15.99	**1.60**
(456272)		1 CS		91.16	15.19	**14.40**
CARAVELLA						
CARAVELLA LIMONCELLO LIQ						
102753	6PK	**750M**	6	84.80	14.13	
(449529)		1 CS		84.80	14.13	**0.00**
(449529)		2 CS		76.76	12.79	**8.04**
102756		**375M**	24	191.86	7.99	
(449529)		1 CS		191.86	7.99	**0.00**
CARAVELLA LIMONCELLO LIQ 10X12						
102759	10X12	**50M**	10	79.68	7.97	
(449529)		1 CS		59.28	5.93	**20.40**
CARAVELLA LIMONCELLO LIQ 6P GFT W/1 HGHBL GLS						
102747	6P GFT W/1 HGHBL GLS	**750M**	6	84.80	14.13	
(449529)		1 CS		84.80	14.13	**0.00**
(449529)		2 CS		76.76	12.79	**8.04**
CARAVELLA ORANGECELLO						
102739	6PK	**750M**	6	84.80	14.13	
(449529)		1 CS		84.80	14.13	**0.00**
(449529)		2 CS		76.76	12.79	**8.04**
CARDINAL						
CARDINAL BRL RESTED GIN						
419984	6PK	**750M**	6	191.94	31.99	
(452839)		1 BT		179.94	29.99	**2.00**
CARIBOU CROSSING						
CARIBOU CROSSING SNGL BRL						
854355		**750M**	3	119.98	39.99	
CARSTAIRS						
CARSTAIRS BLEND 80						
854342		**1.75L**	6	67.16	11.19	
(449744)		1 BT		64.76	10.79	**0.40**
CASTELLO BANFI						
BANFI GRAPPA DI BRUNELLO						
346835	6PK	**750M**	6	191.96	31.99	
CHARLES GOODNIGHT						
C GOODNIGHT SML BTCH BBN WHSKY						
193728	6PK	**750M**	6	214.20	35.70	
(458440)		1 BT		125.94	20.99	**14.71**
CHARLES STRET						
CHARLES ST APPLE BRANDY						
9885		**750M**	12	323.93	26.99	
(456033)		1 BT		299.93	24.99	**2.00**
CHI CHI						
CHI CHI APPLETINI						
106862		**1.75L**	6	51.56	8.59	
(458255)		1 CS		47.96	7.99	**3.60**
CHI CHI COSMOPOLITAN						
106852		**1.75L**	6	51.56	8.59	
(458255)		1 CS		47.96	7.99	**3.60**
CHI CHI GOLD MARGARITA						
106842		**1.75L**	6	51.56	8.59	
(458255)		1 CS		47.96	7.99	**3.60**
CHI CHI LONG ISLAND ICED TEA						
106982		**1.75L**	6	51.56	8.59	
(458255)		1 CS		47.96	7.99	**3.60**
CHI CHI LONG ISLAND ICED TEA 6X4						
106980	6X4	**200M**	6	39.94	6.66	
(458255)		1 BT		32.02	5.34	**1.32**
CHI CHI LONG ISLAND ICED TEA TRVLR						
106983	TRVLR	**750M**	12	47.93	3.99	
(458255)		1 CS		47.93	3.99	**0.00**
CHI CHI MAI TAI						
106812		**1.75L**	6	51.56	8.59	
(458255)		1 CS		47.96	7.99	**3.60**
CHI CHI MANGO MARGARITA						
106822		**1.75L**	6	51.56	8.59	
(458255)		1 CS		47.96	7.99	**3.60**
CHI CHI MARG						
106912		**1.75L**	6	51.56	8.59	
(458255)		1 CS		47.96	7.99	**3.60**
CHI CHI MARG 6X4						
106911	6X4	**200M**	6	39.94	6.66	
(458255)		1 BT		32.02	5.34	**1.32**
CHI CHI MARG PET						
106918	PET	**750M**	12	47.93	3.99	
(458255)		1 CS		47.93	3.99	**0.00**
CHI CHI MEXICAN MUDSLIDE						
106832		**1.75L**	6	51.56	8.59	
(458255)		1 CS		47.96	7.99	**3.60**
CHI CHI MEXICAN MUDSLIDE TRVLR						
106833	TRVLR	**750M**	12	47.93	3.99	
(458255)		1 CS		47.93	3.99	**0.00**
CHI CHI MOJITO						
106872		**1.75L**	6	51.56	8.59	
(458255)		1 CS		47.96	7.99	**3.60**
CHI CHI ORANGE CREAM						
106935		**1.75L**	6	51.56	8.59	
(458255)		1 CS		47.96	7.99	**3.60**
CHI CHI PCH MARG						
106786		**1.75L**	6	51.56	8.59	
(458255)		1 CS		47.96	7.99	**3.60**
CHI CHI PCH MARG 24PK						
106787	24PK	**200M**	24	39.94	1.66	
(458255)		1 BT		32.02	1.33	**0.33**
CHI CHI PINA COLADA						
106802		**1.75L**	6	51.56	8.59	
(458255)		1 CS		47.96	7.99	**3.60**
CHI CHI PINA COLADA 24PK						
9536	24PK	**200M**	24	39.94	1.66	
(458255)		1 BT		32.02	1.33	**0.33**
CHI CHI PINE MARG						
106783		**1.75L**	6	51.56	8.59	
(458255)		1 CS		47.96	7.99	**3.60**
CHI CHI POMEGRANATE MARTINI						
106782		**1.75L**	6	51.56	8.59	
(458255)		1 CS		47.96	7.99	**3.60**
CHI CHI RUBY RED MARG						
106883		**1.75L**	6	51.56	8.59	
(458255)		1 CS		47.96	7.99	**3.60**
CHI CHI SKINNY MARG						
106913		**1.75L**	6	51.56	8.59	
(458255)		1 CS		47.96	7.99	**3.60**
CHI CHI SKINNY MARG TRVLR						
106916	TRVLR	**750M**	12	47.93	3.99	
(458255)		1 BT		41.93	3.49	**0.50**
CHI CHI STRAWBERRY DAIQUIRI						
106882		**1.75L**	6	51.56	8.59	
(458255)		1 CS		47.96	7.99	**3.60**
CHI CHI STRBRY MARG						
106892		**1.75L**	6	51.56	8.59	
(458255)		1 CS		47.96	7.99	**3.60**
CHI CHI WHT RUSSIAN						
106972		**1.75L**	6	51.56	8.59	
(458255)		1 CS		47.96	7.99	**3.60**
CHIARLO GRAPPA						
CHIARLO GRAPPA MOSCATO						
272510	6PK	**750M**	6	281.96	46.99	
(452563)		1 BT		236.00	39.33	**7.66**
CHIARLO PALAS GRAPPA BARBERA						
272527	6PK	**750M**	6	281.96	46.99	
(457277)		1 BT		236.00	39.33	**7.66**
CHIARLO PALAS GRAPPA DI NEBBIO						
272529	3PK	**750M**	3	449.98	149.99	
(457277)		1 BT		275.98	91.99	**58.00**
CHILA						
ORCHATA CINN CREAM RUM						
594317		**1L**	12	179.93	14.99	
(457073)		1 CS		179.93	14.99	**0.00**
594318		**750M**	12	143.93	11.99	
(457073)		1 CS		143.93	11.99	**0.00**
ORCHATA CINN CREAM RUM 12X10						
594474	12X10	**50M**	12	119.33	9.94	
(457073)		1 BT		59.33	4.94	**5.00**
CHINACO TEQUILA						
CHINACO ANEJO TEQ						
1460	6PK	**750M**	6	287.94	47.99	
(457567)		1 BT		269.94	44.99	**3.00**
CHINACO BLANCO TEQ						
1467	6PK	**750M**	6	204.00	34.00	
(457567)		1 BT		149.94	24.99	**9.01**
CHINACO REPOSADO TEQ						
1469	6PK	**750M**	6	236.00	39.33	
(457567)		1 BT		222.02	37.00	**2.33**
CHRISTIAN DROUIN						
CHRISTIAN DROUIN CALVADOS VSOP						
805356	6PK	**750M**	6	371.94	61.99	
(457567)		1 CS		371.94	61.99	**0.00**
CHRISTIAN DROUIN CALVADOS XO						
802430	6PK	**750M**	6	521.94	86.99	
(457567)		1 CS		521.94	86.99	**0.00**
CITADELLE						
CITADELLE GIN						
75002		**1.75L**	6	239.96	39.99	
(454479)		1 BT		221.96	36.99	**3.00**
(454479)		1 CS		161.96	26.99	**78.00**
75005	6PK	**750M**	6	143.96	23.99	
(454479)		1 BT		113.96	18.99	**5.00**
(454479)		1 CS		101.96	16.99	**42.00**
(454479)		3 CS		95.96	15.99	**48.00**
CITADELLE GIN RSV						
75006	6PK	**750M**	6	227.96	37.99	
(454479)		1 BT		167.96	27.99	**10.00**
(454479)		1 CS		155.96	25.99	**72.00**
CLEVELAND						
CLEVELAND 87 BBN WHSKY						
126882	6PK	**750M**	6	137.96	22.99	
(458179)		1 CS		137.96	22.99	**0.00**
CLEVELAND BLK CHRY BBN WHSKY						
126975	6PK	**750M**	6	215.94	35.99	
(458179)		1 BT		208.86	34.81	**1.18**
(458179)		1 CS		199.98	33.33	**15.96**
(458179)		3 CS		191.04	31.84	**24.90**
(458179)		5 CS		159.72	26.62	**56.22**
CLEVELAND BLK RSV BBN WHSKY						
126884	6PK	**750M**	6	152.00	25.33	
(458179)		1 CS		146.60	24.43	**5.40**
CLEVELAND CHRISTMAS BBN WHSKY						
126883	6PK	**750M**	6	184.52	30.75	
(458179)		1 CS		184.52	30.75	**0.00**
CLEVELAND UNDERGR APL WD BBN						
128511	6PK	**750M**	6	215.94	35.99	
(458179)		1 BT		208.86	34.81	**1.18**
(458179)		1 CS		199.98	33.33	**15.96**
(458179)		3 CS		191.04	31.84	**24.90**
(458179)		5 CS		159.72	26.62	**56.22**
CLEVELAND UNDERGR HICKORY BBN						
128512	6PK	**750M**	6	215.94	35.99	
(458179)		1 BT		208.86	34.81	**1.18**
(458179)		1 CS		199.98	33.33	**15.96**
(458179)		3 CS		191.04	31.84	**24.90**
(458179)		5 CS		159.72	26.62	**56.22**
CLEVELAND UNDERGR HNY LOCU BBN						
128514	6PK	**750M**	6	215.94	35.99	
(458179)		1 BT		208.86	34.81	**1.18**
(458179)		1 CS		199.98	33.33	**15.96**
(458179)		3 CS		191.04	31.84	**24.90**
(458179)		5 CS		159.72	26.62	**56.22**
CLEVELAND UNDERGR SUG MPL BBN						
10855	6PK	**750M**	6	215.94	35.99	
(458179)		1 BT		208.86	34.81	**1.18**
(458179)		1 CS		199.98	33.33	**15.96**
(458179)		3 CS		191.16	31.86	**24.78**
(458179)		5 CS		159.72	26.62	**56.22**
CLIX						
CLIX VODKA 1PK						
855352	1PK	**750M**	1	224.99	224.99	
CLUB 400						
CLUB 400 BLEND						
84382		**1.75L**	6	55.16	9.19	
84384		**750M**	12	57.53	4.79	
84386		**375M**	24	66.35	2.76	
CLUB 400 GIN						
84402		**1.75L**	6	57.56	9.59	
CLUB GRAIN ALCOHOL						
CLUB GRAIN ALCOHOL						
84422		**1.75L**	6	136.76	22.79	
(449118)		1 BT		124.76	20.79	**2.00**
CLYDE MAYS						
CLYDE MAYS CSK STRNGTH WSKY 9Y						
11246	3PK	**750M**	3	218.97	72.99	
(455915)		1 CS		209.98	69.99	**8.99**
CLYDE MAYS DUAL PACK STR BBN/AL WSKY						
11250	12PK STR BBN/AL WSKY	**375M**	12	191.88	15.99	
(455915)		1 CS		167.88	13.99	**24.00**
CLYDE MAYS SPECIAL RSV WHSKY						
327261	6PK	**750M**	6	299.94	49.99	
(455915)		1 CS		251.94	41.99	**48.00**
CLYDE MAYS STRAIGHT BBN WHSKY						
327263	6PK	**750M**	6	179.94	29.99	
(455915)		1 CS		168.84	28.14	**11.10**
(455915)		3 CS		164.40	27.40	**15.54**
(455915)		10 CS		151.02	25.17	**28.92**
11252	12PK	**375M**	12	203.88	16.99	
(455915)		1 CS		191.88	15.99	**12.00**

Item#	Vt/Asst	Size	BPC	Case Price	Bot Price	Disc
CLYDE MAYS WHSKY						
326900	6PK	750M	6	159.84	26.64	
	(455915)	1 CS		151.02	25.17	8.82
	(455915)	3 CS		146.58	24.43	13.26
	(455915)	10 CS		133.26	22.21	26.58
326904	12PK	375M	12	185.88	15.49	
	(455915)	1 CS		167.88	13.99	18.00
COCKSPUR RUM						
COCKSPUR 130 OVERPROOF RUM						
856223		750M	12	191.93	15.99	
	(448209)	1 BT		172.85	14.40	1.59
COCKSPUR FINE RUM						
854594		750M	12	161.93	13.49	
COCKSPUR OLD GOLD RUM RSV						
854614		750M	12	201.53	16.79	
	(448209)	1 BT		191.93	15.99	0.80
COCKSPUR RUM 12YR						
854604		750M	12	275.93	22.99	
COCKSPUR SPICED RUM 80						
75923		750M	12	127.13	10.59	
	(448209)	1 BT		124.73	10.39	0.20
COEUR DE LION						
COEUR DE LION BLANCE NORMANDI						
802396		750M	6	187.50	31.25	
	(457567)	1 CS		187.50	31.25	0.00
COEUR DE LION CALVADOS SE						
802391		750M	12	335.88	27.99	
	(457567)	1 CS		335.88	27.99	0.00
802390		375M	24	431.76	17.99	
	(457567)	1 CS		431.76	17.99	0.00
COEUR DE LION PAS D AUGE 1975						
802463	6PK	750M	6	2279.94	379.99	
COEUR DE LION PAS D AUGE 1976						
802389	6PK	750M	6	2159.94	359.99	
COEUR DE LION PAS D AUGE 1986						
802462	6PK	750M	6	1439.94	239.99	
COEUR DE LION PAS D AUGE 1995						
802461	6PK	750M	6	1079.94	179.99	
COEUR DE LION PAS D AUGE 1996						
802460	6PK	750M	6	1079.94	179.99	
COINTREAU						
COINTREAU LIQ TRIPLE SEC						
294422		1.75L	6	375.02	62.50	
	(458152)	15 CS		315.98	52.66	59.04
294436	6PK	1L	6	212.96	35.49	
	(453842)	1 BT		206.96	34.49	1.00
	(453842)	20 CS		179.96	29.99	33.00
294404		750M	12	415.90	34.66	
	(455280)	1 BT		355.06	29.59	5.07
294406		375M	24	415.90	17.33	
COINTREAU LIQ TRIPLE SEC SALT RIMMER						
294405	6PK SALT RIMMER	750M	6	207.95	34.66	
COINTREAU LIQ TRIPLE SEC W/ BITTERS KIT						
19674	6PK W/ BITTERS KIT	750M	6	207.95	34.66	
	(455280)	1 BT		191.93	31.99	2.67
COINTREAU LIQ TRIPLE SEC W/CARAFE						
294756	6PK W/CARAFE	750M	6	207.95	34.66	
	(455280)	1 BT		191.93	31.99	2.67
COINTREAU LIQ TRIPLE SEC W/COCKTAIL GLS						
294997	12PK W/COCKTAIL GLS	375M	12	208.00	17.33	
COINTREAU LIQ TRIPLE SEC W/GLS & MUDDLER						
294961	6PK W/GLS & MUDDLER	750M	6	207.95	34.66	
	(455280)	1 BT		191.93	31.99	2.67
COINTREAU LIQ TRIPLE SEC W/MARG MX						
294471	6PK W/MARG MX	750M	6	207.95	34.66	
	(455280)	1 BT		191.93	31.99	2.67
COINTREAU LIQ TRIPLE SEC 20X6						
294409	20X6	50M	20	239.39	11.97	
COINTREAU LIQ TRIPLE SEC 6P W/MASON JAR JUICE						
295102	6P W/MASON JAR JUICE	750M	6	207.95	34.66	
	(455280)	1 BT		177.53	29.59	5.07
COINTREAU NOIR						
294431	6PK	750M	6	187.16	31.19	
COLLIER AND MCKEEL						
COLLIER AND MCKEEL TENN WHSKY						
802756	6PK	750M	6	257.10	42.85	
	(452063)	1 BT		235.68	39.28	3.57
CONCANNON SPIRITS						
CONCANNON IRISH WHSKY						
108303	6PK	750M	6	129.53	21.59	
	(449829)	1 CS		119.93	19.99	9.60
CONCH REPUBLIC FAMILY						
CONCH REPUBLIC RUM DARK						
45133		1L	12	87.88	7.32	
	(456212)	1 BT		71.92	5.99	1.33
CONCH REPUBLIC RUM LIGHT						
45143		1L	12	87.88	7.32	
	(456212)	1 BT		71.92	5.99	1.33
CONNCULLIN						
CONNCULLIN IRISH GIN						
20938		750M	12	299.94	25.00	
COOLEYS FAMILY						
2 GINGERS IRISH WHSKY						
1938		1L	12	299.99	25.00	
	(454124)	1 BT		191.87	15.99	9.01
	(454124)	1 CS		179.87	14.99	120.12
1937		750M	12	197.93	16.49	
	(454124)	1 BT		167.93	13.99	2.50
	(454124)	1 CS		151.13	12.59	46.80
	(454124)	3 CS		143.93	11.99	54.00
CONNEMARRA 12YR						
855163	6PK	750M	6	350.36	58.39	
	(455535)	1 BT		329.96	54.99	3.40
CONNEMARRA CASK STRENGTH						
855164	6PK	750M	6	328.88	54.81	
	(455535)	1 BT		311.96	51.99	2.82
CONNEMARRA SNGL MALT						
855165	6PK	750M	6	251.96	41.99	
	(455535)	1 BT		239.96	39.99	2.00
GREENORE 8YR IRISH WHISKEY						
854295	6PK	750M	6	239.96	39.99	
KILBEGGAN 18YR OLD IRISH WHSKY						
420832	3PK	750M	3	440.98	146.99	
	(448546)	1 CS		440.98	146.99	0.00
KILBEGGAN IRISH WHSKY						
420457		1L	12	371.93	30.99	
	(448546)	1 BT		287.93	23.99	7.00
KILBEGGAN IRISH WHSKY NEW UPC						
420458	NEW UPC	750M	12	275.93	22.99	
	(448546)	1 BT		203.93	16.99	6.00
KILBEGGAN SNGL GRAIN IRSH WSKY						
15213	6PK	750M	6	137.73	22.96	
	(448546)	1 BT		133.29	22.22	0.74
	(448546)	1 CS		119.91	19.99	17.82
TYRCONNELL IRISH SNGL MALT						
420434	6PK	750M	6	191.96	31.99	
	(454780)	1 CS		179.96	29.99	12.00
TYRCONNELL MADIERA FINISH						
420433	6PK	750M	6	377.96	62.99	
	(454780)	1 CS		353.96	58.99	24.00
TYRCONNELL PORT CASK						
420655	6PK	750M	6	377.96	62.99	
	(454780)	1 CS		353.96	58.99	24.00
TYRCONNELL SHERRY 10YR NEW UPC						
420672	6PK NEW UPC	750M	6	377.96	62.99	
	(454780)	1 CS		353.96	58.99	24.00
TYRCONNELL SM IRISH WHSKY 16YR						
97661	6PK	750M	6	437.96	72.99	
	(454780)	1 CS		437.96	72.99	0.00
COPPA CKTLS						
COPPA APPLETINI CKTL						
615866	6PK	750M	6	64.15	10.69	
COPPA COSMOPOLITAN CKTL						
615867	6PK	750M	6	64.15	10.69	
COPPA LONG ISL ICED TEA CKTL						
615868	6PK	750M	6	64.15	10.69	
COPPA MARG CKTL						
615869	6PK	750M	6	64.15	10.69	
COPPA MOJITO CKTL						
615870	6PK	750M	6	64.15	10.69	
CORAZON						
CORAZON ANEJO TEQ						
340601	6PK	750M	6	170.78	28.46	
	(456201)	1 CS		158.36	26.39	12.42
CORAZON BLANCO						
1649	6PK	1L	6	145.16	24.19	
	(457614)	1 CS		125.96	20.99	19.20
	(457614)	5 CS		119.96	19.99	25.20
340615	6PK	750M	6	124.58	20.76	
	(456201)	1 CS		115.52	19.25	9.06
	(456201)	2 CS		106.16	17.69	18.42
CORAZON EXPRESS ANEJO TEQ THOMAS HANDY						
340708	3PK THOMAS HANDY	750M	3	184.60	61.53	
CORAZON EXPRESS ANEJO TEQ VAN WINK						
340662	3PK VAN WINK	750M	3	184.60	61.53	
	(456201)	1 CS		184.60	61.53	0.00
CORAZON EXPRESS BLANCO TEQ						
340663	3PK	750M	3	138.43	46.14	
	(456201)	1 CS		138.43	46.14	0.00
CORAZON EXPRESS REPO TEQ						
340666	3PK	750M	3	161.50	53.83	
	(456201)	1 CS		161.50	53.83	0.00
CORAZON EXTRA ANEJO TEQ						
3801	6PK	750M	6	325.05	54.18	
	(456201)	1 CS		325.05	54.18	0.00
CORAZON REPO TEQ						
340636	6PK	750M	6	133.82	22.30	
	(456201)	1 CS		124.40	20.73	9.42
	(456201)	2 CS		115.52	19.25	18.30
CORRALEJO TEQUILA						
CORRALEJO 99 000 HORAS ANEJO						
799554	6PK	750M	6	251.96	41.99	
	(457088)	1 CS		251.96	41.99	0.00
CORRALEJO ANEJO TEQ						
800390	3PK	1L	3	248.98	82.99	
	(457088)	1 CS		248.98	82.99	0.00
800671	3PK	750M	3	248.98	82.99	
	(457088)	1 CS		248.98	82.99	0.00
797335	6PK	750M	6	220.76	36.79	
	(457088)	1 CS		220.76	36.79	0.00
CORRALEJO BLANCO TEQ						
797306	6PK	750M	6	149.96	24.99	
	(457088)	1 CS		119.96	19.99	30.00
	(457088)	2 CS		107.96	17.99	42.00
CORRALEJO REPO TEQ						
797322		1.75L	6	299.96	49.99	
	(457088)	1 CS		299.96	49.99	0.00
797325	6PK	750M	6	167.96	27.99	
	(457088)	1 CS		155.96	25.99	12.00
	(457088)	2 CS		143.96	23.99	24.00
CORRALEJO REPO TEQ TRIPLE DIST						
797331	6PK TRIPLE DIST	750M	6	179.96	29.99	
	(457088)	1 CS		179.96	29.99	0.00
CORRALEJO REPO TEQ W/2 SHOT GLS						
797479	6PK W/2 SHOT GLS	750M	6	167.96	27.99	
CORRALEJO REPO TEQ W/2 SHT GLS NUPC						
1325	6PK W/2 SHT GLS NUPC	750M	6	167.96	27.99	
	(457088)	1 CS		155.96	25.99	12.00
	(457088)	2 CS		143.96	23.99	24.00
CORRALEJO SLVR TEQ NL W/2 SHT GLS NUPC						
1322	NL W/2 SHT GLS NUPC	750M	6	149.96	24.99	
	(457088)	1 CS		119.96	19.99	30.00
	(457088)	2 CS		107.96	17.99	42.00
COURVOISIER FAMILY						
COURVOISIER 12YR						
95514	6PK	750M	6	243.98	40.66	
	(448692)	1 BT		225.56	37.59	3.07
COURVOISIER C						
95507		750M	12	371.93	30.99	
	(448715)	1 BT		335.93	27.99	3.00
COURVOISIER EXCLUSIF						
95353		750M	12	388.24	32.35	
	(450002)	1 BT		383.92	31.99	0.36
COURVOISIER L ESSENCE 1PK						
95382		750M	1	2962.99	2962.99	
	(456904)	1 BT		2592.39	2592.39	370.60
COURVOISIER ROSE						
95499		1L	12	357.05	29.75	
	(448686)	1 BT		335.93	27.99	1.76
95501	12PK	375M	12	136.01	11.33	
	(448686)	1 BT		103.97	8.66	2.67
COURVOISIER VS 80						
95342		1.75L	6	290.00	48.33	
	(454916)	1 BT		264.98	44.16	4.17
95343		1L	12	404.44	33.70	
	(454919)	1 CS		350.08	29.17	54.36
	(454919)	5 CS		287.92	23.99	116.52
	(454919)	15 CS		259.12	21.59	145.32
	(454919)	25 CS		249.52	20.79	154.92
95344		750M	12	307.24	25.60	
	(454916)	1 BT		259.24	21.60	4.00
	(454916)	5 CS		248.92	20.74	58.32
COURVOISIER VS 80 FLSK						
95368	12PK FLSK	375M	12	164.08	13.67	
	(454916)	1 BT		143.92	11.99	1.68
COURVOISIER VS 80 W/2 ROCK GLS						
95386	6PK W/2 ROCK GLS	750M	6	153.62	25.60	
	(454916)	1 BT		129.62	21.60	4.00
	(454916)	5 CS		124.46	20.74	29.16
COURVOISIER VS 80 24PK						
95346	24PK	200M	24	224.01	9.33	
	(454916)	1 BT		191.85	7.99	1.34
	(454916)	3 CS		146.97	6.12	77.04
COURVOISIER VSOP 80						
95373		1L	12	587.93	48.99	
95374		750M	12	407.93	33.99	
	(458307)	1 BT		307.25	25.60	8.39
	(458307)	5 CS		259.13	21.59	148.80
95379	12PK	375M	12	191.93	15.99	
	(453259)	1 BT		136.01	11.33	4.66
COURVOISIER VSOP 80 W/2 SHOT GLS						
95578	6PK W/2 SHOT GLS	750M	6	203.96	33.99	
COURVOISIER VSOP 80 24PK						
95371	24PK	200M	24	224.02	9.33	
	(453259)	1 BT		176.02	7.33	2.00
COURVOISIER XO						
95557	6PK	750M	6	720.02	120.00	
CREYENTE MEZCAL						
CREYENTE MEZCAL JOVEN						
354412	6PK	750M	6	221.96	36.99	
	(456291)	1 CS		208.88	34.81	13.08

CRUZ DEL SOL

Item#	Vt/Asst	Size	BPC	Case Price	Bot Price	Disc
CRUZ DEL SOL ANEJO TEQ						
199006	6PK	750M	6	276.91	46.15	
(457090)		1 BT		179.96	29.99	16.16
CRUZ DEL SOL REPO TEQ						
199000		750M	6	272.24	45.37	
(457090)		1 BT		179.96	29.99	15.38
CRUZ DEL SOL SILVER RAINBOW						
8125	6PK	750M	6	200.00	33.33	
CRUZ DEL SOL SILVER TEQ						
198999	6PK	750M	6	221.48	36.91	
(457739)		1 BT		179.96	29.99	6.92
199722	12PK	375M	12	239.93	19.99	
(457090)		1 BT		155.93	12.99	7.00
CRUZ DEL SOL SILVER TEQ W/2 GLS						
198998	6PK W/2 GLS	750M	6	272.24	45.37	
(457739)		1 BT		179.96	29.99	15.38

CRUZAN FAMILY

Item#	Vt/Asst	Size	BPC	Case Price	Bot Price	Disc
CRUZAN AGED 151						
45503		1L	12	239.93	19.99	
(457646)		1 CS		239.93	19.99	0.00
45504		750M	12	211.13	17.59	
(457646)		1 CS		211.13	17.59	0.00
45555		375M	24	224.02	9.33	
(457646)		1 CS		224.02	9.33	0.00
45536	12PK	375M	12	112.01	9.33	
(457646)		1 CS		112.01	9.33	0.00
CRUZAN AGED DARK RUM						
45192		1.75L	6	104.96	17.49	
(451868)		1 CS		104.96	17.49	0.00
(451868)		3 CS		99.98	16.66	4.98
(451868)		5 CS		95.00	15.83	9.96
45195		1L	12	155.93	12.99	
(451868)		1 CS		143.93	11.99	12.00
(451868)		3 CS		131.93	10.99	24.00
45194		750M	12	115.13	9.59	
(451868)		1 CS		115.13	9.59	0.00
(451868)		3 CS		95.93	7.99	19.20
45222		375M	24	127.77	5.32	
(456649)		1 BT		71.85	2.99	2.33
CRUZAN AGED DARK RUM W/2L COKE						
20439	3PK W/2L COKE	1.75L	3	52.48	17.49	
(451868)		1 CS		47.50	15.83	4.98
CRUZAN AGED DARK RUM W/MASON JAR						
856906	6PK W/MASON JAR	750M	6	57.56	9.59	
(451868)		1 CS		57.56	9.59	0.00
(451868)		3 CS		47.96	7.99	9.60
CRUZAN AGED DARK RUM 24PK						
45204	24PK	200M	24	63.93	2.66	
CRUZAN AGED LT RUM						
45208		1.75L	6	104.96	17.49	
(451868)		1 CS		104.96	17.49	0.00
(451868)		3 CS		99.98	16.66	4.98
(451868)		5 CS		95.00	15.83	9.96
45206		1L	12	155.93	12.99	
(451868)		1 CS		143.93	11.99	12.00
(451868)		3 CS		131.93	10.99	24.00
45209		750M	12	115.13	9.59	
(451868)		1 CS		115.13	9.59	0.00
(451868)		3 CS		95.93	7.99	19.20
45223		375M	24	127.77	5.32	
(456649)		1 BT		71.85	2.99	2.33
45224		200M	48	127.86	2.66	
CRUZAN AGED LT RUM 12X10						
45207	12X10	50M	12	79.69	6.64	
CRUZAN BANANA RUM 55						
45202		1.75L	6	109.94	18.32	
(451868)		1 BT		104.96	17.49	0.83
(451868)		3 CS		99.98	16.66	9.96
(451868)		5 CS		95.00	15.83	14.94
45403		1L	12	155.93	12.99	
(451868)		1 CS		143.93	11.99	12.00
(451868)		3 CS		131.93	10.99	24.00
45404		750M	12	124.73	10.39	
(451868)		1 BT		115.13	9.59	0.80
(451868)		3 CS		105.53	8.79	19.20
CRUZAN BLACK CHERRY RUM 55						
45512		1.75L	6	109.94	18.32	
(451868)		1 BT		104.96	17.49	0.83
(451868)		3 CS		99.98	16.66	9.96
(451868)		5 CS		95.00	15.83	14.94
45513		1L	12	155.93	12.99	
(451868)		1 CS		143.93	11.99	12.00
(451868)		3 CS		131.93	10.99	24.00
45514		750M	12	124.73	10.39	
(451868)		1 BT		115.13	9.59	0.80
(451868)		3 CS		105.53	8.79	19.20
CRUZAN BLACK STRAP RUM						
45443		1L	12	239.93	19.99	
(457646)		1 CS		227.93	18.99	12.00
45777	6PK	1L	6	131.96	21.99	
(457646)		1 BT		119.96	19.99	2.00
(457646)		1 CS		113.96	18.99	18.00
CRUZAN BLACK STRAP RUM NL						
45478	6PK NL	750M	6	107.96	17.99	
(457646)		1 BT		88.88	14.81	3.18
CRUZAN BLACK STRAP RUM OL						
45444	OL	750M	12	211.13	17.59	
(457646)		1 BT		177.77	14.81	2.78
CRUZAN BLUBRY LMNADE RUM						
45498		1.75L	6	109.94	18.32	
(451868)		1 BT		104.96	17.49	0.83
(451868)		3 CS		99.98	16.66	9.96
(451868)		5 CS		95.00	15.83	14.94
45542		1L	12	155.93	12.99	
(451868)		1 CS		143.93	11.99	12.00
(451868)		3 CS		131.93	10.99	24.00
45497		750M	12	124.73	10.39	
(451868)		1 BT		115.13	9.59	0.80
(451868)		3 CS		105.53	8.79	19.20
CRUZAN CITRUS RUM						
45233		1L	12	155.93	12.99	
(451868)		1 CS		143.93	11.99	12.00
(451868)		3 CS		131.93	10.99	24.00
45441		750M	12	124.73	10.39	
(451868)		1 BT		115.13	9.59	0.80
(451868)		3 CS		105.53	8.79	19.20
CRUZAN COCONUT RUM 42						
45728		1.75L	6	109.94	18.32	
(451868)		1 BT		104.96	17.49	0.83
(451868)		3 CS		99.98	16.66	9.96
(451868)		5 CS		95.00	15.83	14.94
45718		1L	12	155.93	12.99	
(451868)		1 CS		143.93	11.99	12.00
(451868)		3 CS		131.93	10.99	24.00
45719		750M	12	124.73	10.39	
(451868)		1 BT		115.13	9.59	0.80
(451868)		3 CS		105.53	8.79	19.20
CRUZAN COCONUT RUM 55 W/2 MASON JARS						
45696	6PK W/2 MASON JARS	750M	6	62.37	10.40	
(451868)		1 BT		57.51	9.59	0.81
(451868)		3 CS		52.71	8.79	9.66
CRUZAN EST DIAMOND DRK RUM NL						
45775	6PK NL	750M	6	93.32	15.55	
(455140)		1 BT		88.88	14.81	0.74
CRUZAN EST DIAMOND LT RUM NL						
45776	6PK NL	750M	6	93.32	15.55	
(455140)		1 BT		88.88	14.81	0.74
CRUZAN GUAVA RUM 55						
45200		1L	12	155.93	12.99	
(451868)		1 CS		143.93	11.99	12.00
(451868)		3 CS		131.93	10.99	24.00
45199		750M	12	124.73	10.39	
(451868)		1 BT		115.13	9.59	0.80
(451868)		3 CS		105.53	8.79	19.20
CRUZAN KEYLIME RUM						
45678		1L	12	155.93	12.99	
(451868)		1 CS		143.93	11.99	12.00
(451868)		3 CS		131.93	10.99	24.00
45677		750M	12	124.73	10.39	
(451868)		1 BT		115.13	9.59	0.80
(451868)		3 CS		105.53	8.79	19.20
CRUZAN MANGO RUM 42						
45446		1.75L	6	109.94	18.32	
(451868)		1 BT		104.96	17.49	0.83
(451868)		3 CS		99.98	16.66	9.96
(451868)		5 CS		95.00	15.83	14.94
45667		1L	12	155.93	12.99	
(451868)		1 CS		143.93	11.99	12.00
(451868)		3 CS		131.93	10.99	24.00
CRUZAN MANGO RUM 55						
45384		750M	12	124.73	10.39	
(451868)		1 BT		115.13	9.59	0.80
(451868)		3 CS		105.53	8.79	19.20
45387	12PK	375M	12	63.88	5.32	
CRUZAN ORNG RUM 42						
45426		1L	12	155.93	12.99	
(451868)		1 CS		143.93	11.99	12.00
(451868)		3 CS		131.93	10.99	24.00
CRUZAN PASSION FRUIT RUM						
45684		1L	12	155.93	12.99	
(451868)		1 CS		143.93	11.99	12.00
(451868)		3 CS		131.93	10.99	24.00
45682		750M	12	124.73	10.39	
(451868)		1 BT		115.13	9.59	0.80
(451868)		3 CS		105.53	8.79	19.20
CRUZAN PEACH RUM						
45737		1.75L	6	109.94	18.32	
(451868)		1 BT		104.96	17.49	0.83
(451868)		3 CS		99.98	16.66	9.96
(451868)		5 CS		95.00	15.83	14.94
45736		1L	12	155.93	12.99	
(451868)		1 CS		143.93	11.99	12.00
(451868)		3 CS		131.93	10.99	24.00
45735		750M	12	124.73	10.39	
(451868)		1 BT		115.13	9.59	0.80
(451868)		3 CS		105.53	8.79	19.20
CRUZAN PINE RUM 55						
45452		1.75L	6	109.94	18.32	
(451868)		1 BT		104.96	17.49	0.83
(451868)		3 CS		99.98	16.66	9.96
(451868)		5 CS		95.00	15.83	14.94
45453		1L	12	155.93	12.99	
(451868)		1 CS		143.93	11.99	12.00
(451868)		3 CS		131.93	10.99	24.00
45454		750M	12	124.73	10.39	
(451868)		1 BT		115.13	9.59	0.80
(451868)		3 CS		105.53	8.79	19.20
CRUZAN RSPBRY RUM 55						
45554		750M	12	124.73	10.39	
(451868)		1 BT		115.13	9.59	0.80
(451868)		3 CS		105.53	8.79	19.20
CRUZAN SNGL BRL RUM NL						
45739	6PK NL	750M	6	143.96	23.99	
(457683)		1 BT		133.28	22.21	1.78
(457683)		26 CS		128.90	21.48	15.06
CRUZAN SNGL BRL RUM OL						
45475	6PK OL	750M	6	143.96	23.99	
(457683)		1 BT		133.28	22.21	1.78
(457683)		26 CS		128.90	21.48	15.06
CRUZAN SPICED RUM 70						
45668		1.75L	6	114.98	19.16	
(448557)		1 BT		104.96	17.49	1.67
45669		1L	12	167.93	13.99	
(448557)		1 BT		155.93	12.99	1.00
45670		750M	12	134.49	11.21	
(448557)		1 BT		124.65	10.39	0.82
CRUZAN STRAWBERRY RUM 55						
45402		1.75L	6	109.94	18.32	
(451868)		1 BT		104.96	17.49	0.83
(451868)		3 CS		99.98	16.66	9.96
(451868)		5 CS		95.00	15.83	14.94
45420		750M	12	124.73	10.39	
(451868)		1 BT		115.13	9.59	0.80
(451868)		3 CS		105.53	8.79	19.20
CRUZAN STRBRY RUM 42						
45709		1L	12	155.93	12.99	
(451868)		1 CS		143.93	11.99	12.00
(451868)		3 CS		131.93	10.99	24.00
CRUZAN TROPICAL RUM 42						
45584		750M	12	124.73	10.39	
(451868)		1 BT		115.13	9.59	0.80
(451868)		3 CS		105.53	8.79	19.20
CRUZAN VAN RUM 55						
45412		1.75L	6	109.94	18.32	
(451868)		1 BT		104.96	17.49	0.83
(451868)		3 CS		99.98	16.66	9.96
(451868)		5 CS		95.00	15.83	14.94
45413		1L	12	155.93	12.99	
(451868)		1 CS		143.93	11.99	12.00
(451868)		3 CS		131.93	10.99	24.00
45414		750M	12	124.73	10.39	
(451868)		1 BT		115.13	9.59	0.80
(451868)		3 CS		105.53	8.79	19.20
CRUZAN WHT RUM						
45463		1L	12	155.93	12.99	
CRUZAN WHT RUM W/2 MASON JARS						
45695	6PK W/2 MASON JARS	750M	6	57.56	9.59	
(451868)		1 CS		57.56	9.59	0.00
(451868)		3 CS		47.96	7.99	9.60

CRYSTAL HEAD

Item#	Vt/Asst	Size	BPC	Case Price	Bot Price	Disc
CRYSTAL HEAD AURORA VODKA						
340686	6PK	750M	6	297.56	49.59	
(454225)		1 CS		297.56	49.59	0.00
CRYSTAL HEAD VODKA						
798258	3PK	1.75L	3	239.98	79.99	
(454225)		1 CS		239.98	79.99	0.00
797437	6PK	750M	6	239.96	39.99	
(454225)		1 CS		239.96	39.99	0.00
CRYSTAL HEAD VODKA 2X24						
800957	2X24	50M	2	255.55	127.78	
(454225)		1 CS		255.55	127.78	0.00
CRYSTAL HEAD VODKA 4PK W/2 SHOT GLS						
798437	4PK W/2 SHOT GLS	750M	4	199.97	49.99	
(454225)		1 BT		134.37	33.59	16.40
CRYSTAL HEAD VODKA 4PK W/SHAKER						
798589	4PK W/SHAKER	750M	4	159.97	39.99	
(454225)		1 CS		159.97	39.99	0.00
CRYSTAL HEAD VODKA 4X12						
798590	4X12	50M	4	255.55	63.89	
(454225)		1 CS		255.55	63.89	0.00

CRYSTAL PALACE

Item#	Vt/Asst	Size	BPC	Case Price	Bot Price	Disc
CRYSTAL PALACE GIN						
102492		1.75L	6	52.76	8.79	
102493		1L	12	59.93	4.99	
102494		750M	12	57.53	4.79	
CRYSTAL PALACE VODKA						
102533		1L	12	58.73	4.89	
CRYSTAL PALACE VODKA PET						
102532	PET	1.75L	6	57.56	9.59	

Item#	Vt/Asst	Size	BPC	Case Price	Bot Price	Disc
DANCING PINES						
DANCING PINES CHERRY TART LIQ						
82768	6PK	750M	6	167.94	27.99	
	(454417)		1 BT	35.94	5.99	22.00
DARK EYES VODKA						
DARK EYES VODKA 80						
1191		1.75L	6	57.32	9.55	
DAVID NICHOLSON						
DAVID NICHOLSON 1843 BBN						
14390		750M	12	287.93	23.99	
	(453772)		1 CS	230.33	19.19	57.60
DAVID NICHOLSON RSV BBN WHSKY						
14395		750M	12	335.93	27.99	
	(453772)		1 CS	287.93	23.99	48.00
DE LUZE COGNAC						
DE LUZE EXTRA FINE COGNAC						
146255	3PK	750M	3	629.98	209.99	
	(448451)		1 BT	524.98	174.99	35.00
DE LUZE VS COGNAC						
377251		750M	12	275.93	22.99	
	(448451)		1 CS	249.65	20.80	26.28
377252		375M	24	311.87	12.99	
	(448451)		1 CS	311.87	12.99	0.00
DE LUZE VSOP COGNAC						
377253		750M	12	460.73	38.39	
	(448451)		1 BT	386.33	32.19	6.20
377254		375M	24	467.87	19.49	
	(448451)		1 CS	467.87	19.49	0.00
DE LUZE XO COGNAC						
377148	6PK	750M	6	743.96	123.99	
	(448451)		1 BT	629.96	104.99	19.00
DEANSTON						
DEANSTON 12YR						
362253		750M	6	266.62	44.44	
	(458187)		1 CS	239.94	39.99	26.68
DEANSTON 20YR						
18298	6PK	750M	6	799.96	133.33	
	(458187)		1 CS	799.96	133.33	0.00
DEANSTON HIGHLAND SM SCTCH 18Y WHSKY						
18307	WHSKY 6PK	750M	6	644.40	107.40	
	(458187)		1 CS	644.40	107.40	0.00
DEANSTON HIGHLAND SM VIRGN OAK SCOTCH WHSKY 75						
18312	SCOTCH WHSKY 6PK	750M	6	177.73	29.62	
	(458187)		1 CS	159.96	26.66	17.77
	(458187)		2 CS	151.00	25.17	26.73
DEANSTON ORG HIGHLAND SM 14YR SCOTCH WHSKY 750						
18314	SCOTCH WHSKY 6PK	750M	6	539.94	89.99	
	(458187)		1 CS	539.94	89.99	0.00
DEANSTON PX HIGHLAND SM 10YR SCOTCH WHSKY						
18309	SCOTCH WHSKY 6PK	750M	6	266.62	44.44	
	(458074)		1 CS	266.62	44.44	0.00
DEATHS DOOR						
DEATHS DOOR GIN						
789		1.75L	6	245.00	40.83	
6297	3PK	1.75L	3	122.50	40.83	
4707	6PK	750M	6	156.92	26.15	
	(457079)		1 BT	134.36	22.39	3.76
DEATHS DOOR GIN W/FLASK						
8307	6PK W/FLASK	750M	6	156.92	26.15	
	(457079)		1 BT	134.36	22.39	3.76
DEATHS DOOR GIN W/Q TONIC						
6087	6PK W/Q TONIC	750M	6	156.92	26.15	
	(457079)		1 BT	107.96	17.99	8.16
DEATHS DOOR VODKA 80						
6298	3PK	1.75L	3	122.50	40.83	
	(457079)		1 BT	105.01	35.00	5.83
DEATHS DOOR WHT WHISKEY						
4708	6PK	750M	6	167.96	27.99	
DEEP EDDY						
DEEP EDDY CRNBRY VODKA						
410751		1.75L	6	137.96	22.99	
	(458212)		1 BT	134.36	22.39	0.60
	(458212)		5 CS	129.56	21.59	8.40
	(458212)		10 CS	124.76	20.79	13.20
	(458212)		20 CS	119.96	19.99	18.00
410750		1L	12	225.53	18.79	
	(453836)		1 BT	213.53	17.79	1.00
	(453836)		2 CS	191.93	15.99	33.60
410752		750M	12	179.93	14.99	
	(458212)		1 BT	167.93	13.99	1.00
	(458212)		5 CS	153.53	12.79	26.40
	(458212)		10 CS	143.93	11.99	36.00
	(458212)		20 CS	134.33	11.19	45.60
410818	12PK	375M	12	95.93	7.99	
	(458212)		1 CS	79.97	6.66	15.96
DEEP EDDY LMN VODKA						
415311		1.75L	6	137.96	22.99	
	(458212)		1 BT	134.36	22.39	0.60
	(458212)		5 CS	129.56	21.59	8.40
	(458212)		10 CS	124.76	20.79	13.20
	(458212)		20 CS	119.96	19.99	18.00
410812		1L	12	225.53	18.79	
	(453836)		1 BT	213.53	17.79	1.00
	(453836)		2 CS	191.93	15.99	33.60
410813		750M	12	179.93	14.99	
	(458212)		1 BT	167.93	13.99	1.00
	(458212)		5 CS	153.53	12.79	26.40
	(458212)		10 CS	143.93	11.99	36.00
	(458212)		20 CS	134.33	11.19	45.60
415314	12PK	375M	12	95.93	7.99	
	(458212)		1 CS	79.97	6.66	15.96
DEEP EDDY LMN VODKA W/2 TIN CUPS						
415322	6PK W/2 TIN CUPS	750M	6	89.96	14.99	
DEEP EDDY LMN VODKA 24PK						
415326	24PK	100M	24	39.94	1.66	
	(458212)		1 CS	39.94	1.66	0.00
DEEP EDDY LMN VODKA 6X12						
410814	6X12	50M	6	71.57	11.93	
	(453838)		1 CS	47.80	7.97	23.77
DEEP EDDY LMN VODKA W/PITCHER						
415330	W/PITCHER	750M	12	179.93	14.99	
	(458212)		1 BT	167.93	13.99	1.00
	(458212)		5 CS	153.53	12.79	26.40
	(458212)		10 CS	143.93	11.99	36.00
	(458212)		20 CS	134.33	11.19	45.60
DEEP EDDY ORNG VODKA						
411097		1.75L	6	137.96	22.99	
	(458212)		1 BT	134.36	22.39	0.60
	(458212)		5 CS	129.56	21.59	8.40
	(458212)		10 CS	124.76	20.79	13.20
	(458212)		20 CS	119.96	19.99	18.00
411095		1L	12	225.53	18.79	
	(453836)		1 BT	213.53	17.79	1.00
	(453836)		2 CS	191.93	15.99	33.60
411094		750M	12	179.93	14.99	
	(458212)		1 BT	167.93	13.99	1.00
	(458212)		5 CS	153.53	12.79	26.40
	(458212)		10 CS	143.93	11.99	36.00
	(458212)		20 CS	134.33	11.19	45.60
411098	12PK	375M	12	95.93	7.99	
	(458212)		1 CS	79.97	6.66	15.96
DEEP EDDY ORNG VODKA 24PK						
411096	24PK	100M	24	39.94	1.66	
	(458212)		1 CS	39.94	1.66	0.00
DEEP EDDY ORNG VODKA 6X12						
411099	6X12	50M	6	71.57	11.93	
	(453838)		1 CS	47.80	7.97	23.77
DEEP EDDY PCH VODKA						
410937		1.75L	6	137.96	22.99	
	(458212)		1 BT	134.36	22.39	0.60
	(458212)		5 CS	129.56	21.59	8.40
	(458212)		10 CS	124.76	20.79	13.20
	(458212)		20 CS	119.96	19.99	18.00
410938		1L	12	225.53	18.79	
	(453836)		1 BT	213.53	17.79	1.00
	(453836)		2 CS	191.93	15.99	33.60
410939		750M	12	179.93	14.99	
	(458212)		1 BT	167.93	13.99	1.00
	(458212)		5 CS	153.53	12.79	26.40
	(458212)		10 CS	143.93	11.99	36.00
	(458212)		20 CS	134.33	11.19	45.60
410940	12PK	375M	12	95.93	7.99	
	(458212)		1 CS	79.97	6.66	15.96
DEEP EDDY PCH VODKA 24PK						
411034	24PK	100M	24	39.94	1.66	
	(458212)		1 CS	39.94	1.66	0.00
DEEP EDDY PCH VODKA 6X12						
410941	6X12	50M	6	71.57	11.93	
	(453838)		1 CS	47.80	7.97	23.77
DEEP EDDY RUBY RED VODKA						
415307		1.75L	6	137.96	22.99	
	(458212)		1 BT	134.36	22.39	0.60
	(458212)		5 CS	129.56	21.59	8.40
	(458212)		10 CS	124.76	20.79	13.20
	(458212)		20 CS	119.96	19.99	18.00
415305		1L	12	225.53	18.79	
	(453836)		1 BT	213.53	17.79	1.00
	(453836)		2 CS	191.93	15.99	33.60
415304		750M	12	179.93	14.99	
	(458212)		1 BT	167.93	13.99	1.00
	(458212)		5 CS	153.53	12.79	26.40
	(458212)		10 CS	143.93	11.99	36.00
	(458212)		20 CS	134.33	11.19	45.60
415313	12PK	375M	12	95.93	7.99	
	(458212)		1 CS	79.97	6.66	15.96
DEEP EDDY RUBY RED VODKA W/2 TIN CUPS						
415324	6PK W/2 TIN CUPS	750M	6	89.96	14.99	
DEEP EDDY RUBY RED VODKA 24PK						
415327	24PK	100M	24	39.94	1.66	
	(458212)		1 CS	39.94	1.66	0.00
DEEP EDDY RUBY RED VODKA 6X12						
415308	6X12	50M	6	71.57	11.93	
	(453838)		1 CS	47.80	7.97	23.77
DEEP EDDY RUBY RED VODKA W/PITCHER						
415331	W/PITCHER	750M	12	179.93	14.99	
	(458212)		1 BT	167.93	13.99	1.00
	(458212)		5 CS	153.53	12.79	26.40
	(458212)		10 CS	143.93	11.99	36.00
	(458212)		20 CS	134.33	11.19	45.60
DEEP EDDY SWT TEA VODKA						
410479		1.75L	6	137.96	22.99	
	(458212)		1 BT	134.36	22.39	0.60
	(458212)		5 CS	129.56	21.59	8.40
	(458212)		10 CS	124.76	20.79	13.20
	(458212)		20 CS	119.96	19.99	18.00
410480		1L	12	225.53	18.79	
	(453836)		1 BT	213.53	17.79	1.00
	(453836)		2 CS	191.93	15.99	33.60
410481		750M	12	179.93	14.99	
	(458212)		1 BT	167.93	13.99	1.00
	(458212)		5 CS	153.53	12.79	26.40
	(458212)		10 CS	143.93	11.99	36.00
	(458212)		20 CS	134.33	11.19	45.60
410820	12PK	375M	12	95.93	7.99	
	(458212)		1 CS	79.97	6.66	15.96
DEEP EDDY SWT TEA VODKA 6X12						
558320	6X12	50M	6	71.57	11.93	
	(453838)		1 CS	47.80	7.97	23.77
DEEP EDDY VODKA						
410532		1.75L	6	137.96	22.99	
	(458212)		1 BT	134.36	22.39	0.60
	(458212)		5 CS	129.56	21.59	8.40
	(458212)		10 CS	124.76	20.79	13.20
	(458212)		20 CS	119.96	19.99	18.00
410531		1L	12	225.53	18.79	
	(453836)		1 BT	213.53	17.79	1.00
	(453836)		2 CS	157.85	13.15	67.68
410533		750M	12	179.93	14.99	
	(458212)		1 BT	167.93	13.99	1.00
	(458212)		5 CS	153.53	12.79	26.40
	(458212)		10 CS	143.93	11.99	36.00
	(458212)		20 CS	134.33	11.19	45.60
410819	12PK	375M	12	95.93	7.99	
	(458212)		1 CS	79.97	6.66	15.96
DEEP EDDY VODKA 24PK						
411035	24PK	100M	24	39.94	1.66	
	(458212)		1 CS	39.94	1.66	0.00
DEEP EDDY VODKA 6X12						
558321	6X12	50M	6	71.57	11.93	
	(453838)		1 CS	47.80	7.97	23.77
DEEP EDDY VODKA W/6 LTD ED GFT TINS						
410951	W/6 LTD ED GFT TINS	750M	12	179.93	14.99	
	(458212)		1 BT	167.93	13.99	1.00
	(458212)		5 CS	153.53	12.79	26.40
	(458212)		10 CS	143.93	11.99	36.00
	(458212)		20 CS	134.33	11.19	45.60
DEEP EDDY VODKA W/PITCHER						
411115	W/PITCHER	750M	12	179.93	14.99	
	(458212)		1 BT	167.93	13.99	1.00
	(458212)		5 CS	153.53	12.79	26.40
	(458212)		10 CS	143.93	11.99	36.00
	(458212)		20 CS	134.33	11.19	45.60
DEEP EDDY VODKA W/ZNG ZNG IN CLSHELL						
410964	W/ZNG ZNG IN CLSHELL	750M	6	89.96	14.99	
DEKUYPER FAMILY						
DEK & SONS FLEUR ELDRFLWR LIQ						
95512		1L	12	239.93	19.99	
	(453128)		1 BT	227.93	18.99	1.00
DEK 03 TRIPLE ORNG LIQ						
3232		1L	12	239.93	19.99	
	(453128)		1 BT	227.93	18.99	1.00
3231		750M	12	191.93	15.99	
	(453128)		1 BT	182.33	15.19	0.80
DEK ALMOND						
3233		1L	12	104.33	8.69	
	(453128)		1 BT	100.73	8.39	0.30
DEK AMARETTO						
3083		1L	12	110.33	9.19	
	(453128)		1 BT	107.93	8.99	0.20
3084		750M	12	107.93	8.99	
	(453128)		1 CS	97.73	8.14	10.20
	(453128)		5 CS	79.97	6.66	27.96
	(453128)		10 CS	71.93	5.99	36.00
DEK ANISETTE						
3283		1L	12	104.33	8.69	
	(453128)		1 BT	100.73	8.39	0.30
3284		750M	12	107.93	8.99	
	(453128)		1 CS	97.73	8.14	10.20
	(453128)		5 CS	79.97	6.66	27.96
	(453128)		10 CS	71.93	5.99	36.00
DEK APRICOT BRANDY						
3413		1L	12	104.33	8.69	
3414		750M	12	107.93	8.99	
	(456796)		1 BT	105.53	8.79	0.20
3416		375M	24	111.94	4.66	

Item#	Vt/Asst	Size	BPC	Case Price	Bot Price	Disc
DEK BANANA						
3243		1L	12	104.33	8.69	
	(453128)		1 BT	100.73	8.39	0.30
3244		750M	12	107.93	8.99	
	(453128)		1 CS	97.73	8.14	10.20
	(453128)		5 CS	79.97	6.66	27.96
	(453128)		10 CS	71.93	5.99	36.00
DEK BAR LEMON DROP						
3405		1L	12	110.33	9.19	
	(453128)		1 BT	107.93	8.99	0.20
DEK BAR RED HEADED NL						
3412	NL	1L	12	110.33	9.19	
	(453128)		1 BT	47.93	3.99	5.20
3411	NL	750M	12	107.93	8.99	
DEK BAR SEX ON THE BEACH						
3400		1L	12	110.33	9.19	
	(453128)		1 BT	107.93	8.99	0.20
3401		750M	12	107.93	8.99	
	(453128)		1 CS	97.73	8.14	10.20
	(453128)		5 CS	79.97	6.66	27.96
	(453128)		10 CS	71.93	5.99	36.00
DEK BAR WASHINGTON APPLE						
3419		1L	12	110.33	9.19	
	(453128)		1 BT	107.93	8.99	0.20
3418		750M	12	107.93	8.99	
DEK BLACKBERRY BRANDY 70						
3422		1.75L	6	100.76	16.79	
3423		1L	12	104.33	8.69	
3424		750M	12	107.93	8.99	
	(456796)		1 BT	105.53	8.79	0.20
3426		375M	24	111.94	4.66	
DEK BLOOD ORNG 30						
4932		750M	12	127.13	10.59	
	(453128)		1 BT	115.13	9.59	1.00
DEK BLUE CURACAO						
3343		1L	12	104.33	8.69	
	(453128)		1 BT	100.73	8.39	0.30
3344		750M	12	107.93	8.99	
	(453128)		1 CS	97.73	8.14	10.20
	(453128)		5 CS	79.97	6.66	27.96
	(453128)		10 CS	71.93	5.99	36.00
DEK BLUESBERRY						
3773		1L	12	110.33	9.19	
	(453128)		1 BT	107.93	8.99	0.20
3774		750M	12	107.93	8.99	
	(453128)		1 CS	79.97	6.66	27.96
	(453128)		10 CS	71.93	5.99	36.00
DEK BUTTERSHOTS SCH						
3742		1.75L	6	100.76	16.79	
	(453128)		1 CS	91.16	15.19	9.60
	(453128)		5 CS	83.96	13.99	16.80
	(453128)		10 CS	80.96	13.49	19.80
3743		1L	12	110.33	9.19	
	(453128)		1 BT	107.93	8.99	0.20
3744		750M	12	107.93	8.99	
	(453128)		1 CS	79.97	6.66	27.96
	(453128)		10 CS	71.93	5.99	36.00
3746		375M	24	111.94	4.66	
	(453128)		1 CS	111.94	4.66	0.00
3747		200M	48	143.71	2.99	
	(453128)		1 CS	143.71	2.99	0.00
DEK BUTTERSHOTS SCH 12X10						
3749	12X10	50M	12	119.28	9.94	
	(453128)		1 BT	55.68	4.64	5.30
DEK BUTTERSHOTS SCH PET						
3745	PET	750M	12	107.93	8.99	
	(453128)		1 CS	79.97	6.66	27.96
	(453128)		10 CS	71.93	5.99	36.00
DEK CACAO DARK						
3043		1L	12	104.33	8.69	
	(453128)		1 BT	100.73	8.39	0.30
3044		750M	12	107.93	8.99	
	(453128)		1 CS	97.73	8.14	10.20
	(453128)		5 CS	79.97	6.66	27.96
	(453128)		10 CS	71.93	5.99	36.00
DEK CACAO WHT						
3053		1L	12	104.33	8.69	
	(453128)		1 BT	100.73	8.39	0.30
3054		750M	12	107.93	8.99	
	(453128)		1 CS	97.73	8.14	10.20
	(453128)		5 CS	79.97	6.66	27.96
	(453128)		10 CS	71.93	5.99	36.00
DEK CACTUS JUICE						
3863		1L	12	110.33	9.19	
	(453128)		1 BT	107.93	8.99	0.20
3864		750M	12	107.93	8.99	
	(453128)		1 CS	79.97	6.66	27.96
	(453128)		10 CS	71.93	5.99	36.00
DEK CASSIS						
3254		750M	12	107.93	8.99	
	(453128)		1 CS	97.73	8.14	10.20
	(453128)		5 CS	79.97	6.66	27.96
	(453128)		10 CS	71.93	5.99	36.00
DEK CHERRY BRANDY 70						
3433		1L	12	104.33	8.69	
3434		750M	12	107.93	8.99	
	(456796)		1 BT	105.53	8.79	0.20
DEK CHERRY LIQ MICHIGAN						
3439	MICHIGAN	750M	12	107.93	8.99	
	(453128)		1 CS	97.73	8.14	10.20
	(453128)		5 CS	79.97	6.66	27.96
	(453128)		10 CS	71.93	5.99	36.00
DEK COFFEE LIQ						
3213		1L	12	104.33	8.69	
	(453128)		1 BT	100.73	8.39	0.30
DEK GINGER LIQ 30						
3479		1L	12	131.93	10.99	
	(453128)		1 BT	119.93	9.99	1.00
DEK HAZELNUT LIQ 56						
3183		1L	12	104.33	8.69	
	(453128)		1 BT	100.73	8.39	0.30
3184		750M	12	107.93	8.99	
	(453128)		1 CS	97.73	8.14	10.20
	(453128)		5 CS	79.97	6.66	27.96
	(453128)		10 CS	71.93	5.99	36.00
DEK HOT DAMN 100						
3603		1L	12	142.73	11.89	
3604		750M	12	127.13	10.59	
	(453128)		1 BT	124.73	10.39	0.20
DEK HOT DAMN SCH 30						
3580		1.75L	6	100.76	16.79	
	(453128)		1 CS	91.16	15.19	9.60
	(453128)		5 CS	83.96	13.99	16.80
	(453128)		10 CS	80.96	13.49	19.80
3583		1L	12	110.33	9.19	
	(453128)		1 BT	107.93	8.99	0.20
3584		750M	12	107.93	8.99	
	(453128)		1 CS	79.97	6.66	27.96
	(453128)		10 CS	71.93	5.99	36.00
3586		375M	24	111.94	4.66	
	(453128)		1 CS	111.94	4.66	0.00
3587		200M	48	143.71	2.99	
	(453128)		1 CS	143.71	2.99	0.00
DEK HOT DAMN SCH 30 12X10						
3581	12X10	50M	12	119.28	9.94	
	(453128)		1 BT	55.68	4.64	5.30
DEK HOT DAMN SCH 30 PET						
3590	PET	750M	12	107.93	8.99	
	(453128)		1 CS	79.97	6.66	27.96
	(453128)		10 CS	71.93	5.99	36.00
DEK KIRSCHWASSER						
3384		750M	12	124.73	10.39	
	(453128)		1 CS	124.73	10.39	0.00
DEK MELON LIQ						
3173		1L	12	104.33	8.69	
	(453128)		1 BT	100.73	8.39	0.30
3174		750M	12	107.93	8.99	
	(453128)		1 CS	97.73	8.14	10.20
	(453128)		5 CS	79.97	6.66	27.96
	(453128)		10 CS	71.93	5.99	36.00
DEK MENTHE GREEN						
3013		1L	12	104.33	8.69	
	(453128)		1 BT	100.73	8.39	0.30
3014		750M	12	107.93	8.99	
	(453128)		1 CS	97.73	8.14	10.20
	(453128)		5 CS	79.97	6.66	27.96
	(453128)		10 CS	71.93	5.99	36.00
DEK MENTHE WHT						
3024		750M	12	107.93	8.99	
	(453128)		1 CS	97.73	8.14	10.20
	(453128)		5 CS	79.97	6.66	27.96
	(453128)		10 CS	71.93	5.99	36.00
DEK ORNG CURACAO 60						
3353		1L	12	104.33	8.69	
	(453128)		1 BT	100.73	8.39	0.30
3354		750M	12	107.93	8.99	
	(453128)		1 CS	97.73	8.14	10.20
	(453128)		5 CS	79.97	6.66	27.96
	(453128)		10 CS	71.93	5.99	36.00
DEK PCH BRANDY 60 PET						
3485	PET	375M	24	111.94	4.66	
DEK PEACH BRANDY 70						
3443		1L	12	104.33	8.69	
3444		750M	12	107.93	8.99	
	(456796)		1 BT	105.53	8.79	0.20
3447		200M	48	127.87	2.66	
	(456796)		1 BT	47.71	0.99	1.67
DEK PEACHTREE SCH 30						
3532		1.75L	6	100.76	16.79	
	(453128)		1 CS	91.16	15.19	9.60
	(453128)		5 CS	83.96	13.99	16.80
	(453128)		10 CS	80.96	13.49	19.80
3533		1L	12	110.33	9.19	
	(453128)		1 BT	107.93	8.99	0.20
3534		750M	12	107.93	8.99	
	(453128)		1 CS	79.97	6.66	27.96
	(453128)		10 CS	71.93	5.99	36.00
3536		375M	24	111.94	4.66	
	(453128)		1 CS	111.94	4.66	0.00
3537		200M	48	143.71	2.99	
	(453128)		1 CS	143.71	2.99	0.00
DEK PEACHTREE SCH 30 12X10						
3539	12X10	50M	12	119.28	9.94	
	(453128)		1 BT	55.68	4.64	5.30
DEK PEACHTREE SCH 30 PET						
3535	PET	750M	12	107.93	8.99	
	(453128)		1 CS	79.97	6.66	27.96
	(453128)		10 CS	71.93	5.99	36.00
DEK PEPPERMINT SCH 100						
3553		1L	12	142.73	11.89	
	(453128)		1 BT	141.53	11.79	0.10
3554		750M	12	127.13	10.59	
	(453128)		1 BT	124.73	10.39	0.20
3556		375M	24	135.93	5.66	
	(453128)		1 CS	135.93	5.66	0.00
3557		200M	48	160.03	3.33	
	(453128)		1 CS	160.03	3.33	0.00
DEK PEPPERMINT SCH 60						
3542		1.75L	6	100.76	16.79	
	(453128)		1 CS	91.16	15.19	9.60
	(453128)		5 CS	83.96	13.99	16.80
	(453128)		10 CS	80.96	13.49	19.80
3543		1L	12	110.33	9.19	
	(453128)		1 BT	107.93	8.99	0.20
3544		750M	12	107.93	8.99	
	(453128)		1 CS	79.97	6.66	27.96
	(453128)		10 CS	71.93	5.99	36.00
3546		375M	24	111.94	4.66	
	(453128)		1 CS	111.94	4.66	0.00
3547		200M	48	143.71	2.99	
	(453128)		1 CS	143.71	2.99	0.00
DEK PEPPERMINT SCH 60 12X10						
3549	12X10	50M	12	119.28	9.94	
	(453128)		1 BT	55.68	4.64	5.30
DEK PEPPERMINT SCH 60 PET						
3545	PET	750M	12	107.93	8.99	
	(453128)		1 CS	79.97	6.66	27.96
	(453128)		10 CS	71.93	5.99	36.00
DEK PINEAPPLE SCH						
3643		1L	12	110.33	9.19	
	(453128)		1 BT	107.93	8.99	0.20
DEK POMEGRANATE LIQ						
3093		1L	12	110.33	9.19	
	(453128)		1 BT	107.93	8.99	0.20
3094		750M	12	107.93	8.99	
	(453128)		1 CS	97.73	8.14	10.20
	(453128)		5 CS	79.97	6.66	27.96
	(453128)		10 CS	71.93	5.99	36.00
DEK PUCKER CHERRY						
3913		1L	12	110.33	9.19	
	(453128)		1 BT	107.93	8.99	0.20
3914		750M	12	107.93	8.99	
	(453128)		1 CS	79.97	6.66	27.96
	(453128)		10 CS	71.93	5.99	36.00
DEK PUCKER GRAPE						
3903		1L	12	110.33	9.19	
	(453128)		1 BT	107.93	8.99	0.20
3904		750M	12	107.93	8.99	
	(453128)		1 CS	79.97	6.66	27.96
	(453128)		10 CS	71.93	5.99	36.00
DEK PUCKER ISLAND PUNCH						
3063		1L	12	110.33	9.19	
	(453128)		1 BT	107.93	8.99	0.20
3064		750M	12	107.93	8.99	
	(453128)		1 CS	79.97	6.66	27.96
	(453128)		10 CS	71.93	5.99	36.00
DEK PUCKER PEACH						
3963		1L	12	110.33	9.19	
	(453128)		1 BT	107.93	8.99	0.20
3964		750M	12	107.93	8.99	
	(453128)		1 CS	79.97	6.66	27.96
	(453128)		10 CS	71.93	5.99	36.00
DEK PUCKER RASPBERRY						
3943		1L	12	110.33	9.19	
	(453128)		1 BT	107.93	8.99	0.20
3944		750M	12	107.93	8.99	
	(453128)		1 CS	79.97	6.66	27.96
	(453128)		10 CS	71.93	5.99	36.00
DEK PUCKER SOUR APPLE						
3932		1.75L	6	100.76	16.79	
	(453128)		1 CS	91.16	15.19	9.60
	(453128)		5 CS	83.96	13.99	16.80
	(453128)		10 CS	80.96	13.49	19.80
3933		1L	12	110.33	9.19	
	(453128)		1 BT	107.93	8.99	0.20
3934		750M	12	107.93	8.99	
	(453128)		1 CS	79.97	6.66	27.96
	(453128)		10 CS	71.93	5.99	36.00
3936		375M	24	111.94	4.66	
	(453128)		1 CS	111.94	4.66	0.00
3937		200M	48	143.71	2.99	
	(453128)		1 CS	143.71	2.99	0.00
DEK PUCKER SOUR APPLE 12X10						
3939	12X10	50M	12	119.28	9.94	
	(453128)		1 BT	55.68	4.64	5.30
DEK PUCKER SOUR APPLE PET						
3935	PET	750M	12	107.93	8.99	
	(453128)		1 CS	79.97	6.66	27.96
	(453128)		10 CS	71.93	5.99	36.00

Item#	Vt/Asst	Size	BPC	Case Price	Bot Price	Disc
DEK PUCKER STRAWBERRY						
3983		1L	12	110.33	9.19	
	(453128)		1 BT	107.93	8.99	0.20
3984		750M	12	107.93	8.99	
	(453128)		1 CS	79.97	6.66	27.96
	(453128)		10 CS	71.93	5.99	36.00
DEK PUCKER WATERMELON						
3923		1L	12	110.33	9.19	
	(453128)		1 BT	107.93	8.99	0.20
3924		750M	12	107.93	8.99	
	(453128)		1 CS	79.97	6.66	27.96
	(453128)		10 CS	71.93	5.99	36.00
3926		375M	24	111.94	4.66	
	(453128)		1 CS	111.94	4.66	0.00
DEK PUCKER WATERMELON 12X10						
3929	12X10	50M	12	119.28	9.94	
	(453128)		1 BT	55.68	4.64	5.30
DEK RAZZMATAZZ LIQ						
3133		1L	12	110.33	9.19	
	(453128)		1 BT	107.93	8.99	0.20
3134		750M	12	107.93	8.99	
	(453128)		1 CS	97.73	8.14	10.20
	(453128)		5 CS	79.97	6.66	27.96
	(453128)		10 CS	71.93	5.99	36.00
DEK RED APPLE						
3393		1L	12	110.33	9.19	
	(453128)		1 BT	107.93	8.99	0.20
3394		750M	12	107.93	8.99	
	(453128)		1 CS	97.73	8.14	10.20
	(453128)		5 CS	79.97	6.66	27.96
	(453128)		10 CS	71.93	5.99	36.00
DEK ROOTBEER						
3763		1L	12	110.33	9.19	
	(453128)		1 BT	107.93	8.99	0.20
3764		750M	12	107.93	8.99	
	(453128)		1 CS	79.97	6.66	27.96
	(453128)		10 CS	71.93	5.99	36.00
DEK SAN TROPIQUE						
1883		1L	12	110.33	9.19	
DEK SLOE GIN 40						
3290		1L	12	104.33	8.69	
	(453128)		1 BT	100.73	8.39	0.30
3295		750M	12	107.93	8.99	
	(453128)		1 CS	97.73	8.14	10.20
	(453128)		5 CS	79.97	6.66	27.96
	(453128)		10 CS	71.93	5.99	36.00
DEK SPEARMINT						
3633		1L	12	110.33	9.19	
	(453128)		1 BT	107.93	8.99	0.20
DEK STRAWBERRY PATCH						
3193		1L	12	104.33	8.69	
	(453128)		1 BT	100.73	8.39	0.30
3194		750M	12	107.93	8.99	
	(453128)		1 CS	97.73	8.14	10.20
	(453128)		5 CS	79.97	6.66	27.96
	(453128)		10 CS	71.93	5.99	36.00
DEK TRIPLE SEC 30						
3311		1L	12	68.33	5.69	
	(453150)		1 BT	64.73	5.39	0.30
DEK TRIPLE SEC 30 PET						
3319	PET	1.75L	6	113.45	18.91	
	(453150)		1 BT	71.93	11.99	6.92
	(453150)		20 CS	47.93	7.99	65.52
DEK TRIPLE SEC 48						
3312		1.75L	6	97.16	16.19	
	(453150)		1 BT	71.96	11.99	4.20
3313		1L	12	95.93	7.99	
	(453150)		1 BT	71.93	5.99	2.00
3314		750M	12	79.13	6.59	
	(453150)		1 BT	76.73	6.39	0.20
DEK TRIPLE SEC 48 PET FLSK						
3325	PET FLSK	375M	24	97.54	4.06	
	(453150)		1 BT	95.86	3.99	0.07

DEL MAGUEY

Item#	Vt/Asst	Size	BPC	Case Price	Bot Price	Disc
DEL MAGUEY CHICHICAPA MEZCAL						
833505	6PK	750M	6	323.96	53.99	
	(456044)		1 BT	311.96	51.99	2.00
DEL MAGUEY CREMA DE MEZCAL						
833565	6PK	750M	6	173.54	28.92	
	(456044)		1 BT	161.54	26.92	2.00
DEL MAGUEY IBERICO MEZCAL						
833539	6PK	750M	6	959.96	159.99	
	(456044)		1 BT	922.46	153.74	6.25
DEL MAGUEY JARNAC MEZCAL						
833540	6PK	750M	6	569.96	94.99	
	(456044)		1 BT	539.96	89.99	5.00
DEL MAGUEY MINERO MEZCAL						
833535	6PK	750M	6	323.96	53.99	
	(456044)		1 BT	311.96	51.99	2.00
DEL MAGUEY PECHUGA						
833555	6PK	750M	6	959.96	159.99	
	(456044)		1 BT	922.46	153.74	6.25
DEL MAGUEY SAN DOM ALBA MEZCAL						
833525	6PK	750M	6	292.04	48.67	
DEL MAGUEY SAN LUIS RIO MEZCAL						
833515	6PK	750M	6	323.96	53.99	
	(456044)		1 BT	311.96	51.99	2.00
DEL MAGUEY TOBALA						
833545	6PK	750M	6	539.96	89.99	
	(456044)		1 BT	508.46	84.74	5.25
DEL MAGUEY VIDA MEZCAL						
833544	6PK	750M	6	173.96	28.99	
	(456044)		1 BT	161.48	26.91	2.08

DELAMAIN

Item#	Vt/Asst	Size	BPC	Case Price	Bot Price	Disc
DELAMAIN PALE & DRY						
272062	6PK	750M	6	476.96	79.49	
DELAMAIN VESPER						
272078	6PK	750M	6	899.96	149.99	
	(450154)		1 BT	836.00	139.33	10.66

DELAWARE DISTILLING

Item#	Vt/Asst	Size	BPC	Case Price	Bot Price	Disc
DELAWARE PREMIUM GIN						
126854		750M	12	287.93	23.99	
	(458296)		1 BT	275.93	22.99	1.00
DELAWARE PREMIUM VODKA						
126855		750M	12	221.93	18.49	
	(458296)		1 BT	209.93	17.49	1.00
DELAWARE SPICED RUM						
126856		750M	12	251.93	20.99	
	(458296)		1 BT	239.93	19.99	1.00

DELIRIO DE OAXACA

Item#	Vt/Asst	Size	BPC	Case Price	Bot Price	Disc
DELIRIO DE OAXACA ANEJO MEZCAL						
377147	6PK	750M	6	305.94	50.99	
DELIRIO DE OAXACA JOVEN MEZCAL						
377184	6PK	750M	6	221.94	36.99	
DELIRIO DE OAXACA REPO MEZCAL						
377185	6PK	750M	6	269.94	44.99	
	(452832)		1 BT	251.94	41.99	3.00

DEPAZ

Item#	Vt/Asst	Size	BPC	Case Price	Bot Price	Disc
DEPAZ AMBER RHUM						
272174	6PK	750M	6	179.96	29.99	
	(454887)		1 BT	167.96	27.99	2.00

DESERT ISLAND ICE TEA

Item#	Vt/Asst	Size	BPC	Case Price	Bot Price	Disc
DESERT ISLAND ICE TEA						
705103		1L	12	89.93	7.49	

DI AMORE

Item#	Vt/Asst	Size	BPC	Case Price	Bot Price	Disc
DI AMORE AMARETTO						
103262		1.75L	6	115.16	19.19	
103263		1L	12	131.93	10.99	
103264		750M	12	119.93	9.99	
	(449667)		1 BT	115.13	9.59	0.40
103266		375M	24	127.92	5.33	
DI AMORE AMARETTO W/2 BRNDY SNIFTR						
103333	6PK W/2 BRNDY SNIFTR	750M	6	59.96	9.99	
	(449667)		1 BT	57.56	9.59	0.40
DI AMORE AMARETTO 10X12						
103269	10X12	50M	10	66.48	6.65	
DI AMORE AMARETTO GFT						
103260	GFT	750M	12	119.93	9.99	
	(449667)		1 BT	115.13	9.59	0.40
DI AMORE LIMONCELLO LIQ						
103295		750M	12	119.93	9.99	
	(449667)		1 BT	115.13	9.59	0.40
DI AMORE QUATTRO ORNG LIQ BAR LTR						
103280	BAR LTR	1L	12	166.84	13.90	
DI AMORE QUATTRO ORNG LIQ W/1 CKTL GLS						
103298	W/1 CKTL GLS	750M	12	143.93	11.99	
	(449689)		1 BT	134.45	11.20	0.79
DI AMORE RSPBRY LIQ						
103284		750M	12	143.93	11.99	
	(449667)		1 BT	124.73	10.39	1.60
DI AMORE SAMBUCA						
103274		750M	12	143.93	11.99	
	(449667)		1 BT	124.73	10.39	1.60

DIMMI

Item#	Vt/Asst	Size	BPC	Case Price	Bot Price	Disc
DIMMI LIQ						
855043	6PK	750M	6	143.96	23.99	

DOLCE NERO

Item#	Vt/Asst	Size	BPC	Case Price	Bot Price	Disc
DOLCE NERO ESPRESSO LIQ						
137694	6PK	750M	6	106.16	17.69	

DON PANCHO

Item#	Vt/Asst	Size	BPC	Case Price	Bot Price	Disc
DON PANCHO RUM 18YR						
515601	6PK	750M	6	377.73	62.96	
	(458694)		1 CS	377.73	62.96	0.00
DON PANCHO RUM 30YR 4PK						
515624	4PK	750M	4	1333.30	333.33	
	(458694)		1 CS	1333.30	333.33	0.00
DON PANCHO RUM 8YR						
515603	6PK	750M	6	239.94	39.99	
	(458694)		1 BT	177.72	29.62	10.37
	(458694)		1 CS	155.52	25.92	84.42

DON Q RUM

Item#	Vt/Asst	Size	BPC	Case Price	Bot Price	Disc
DON Q 151 RUM						
7202		750M	12	196.13	16.34	
	(458273)		1 CS	196.13	16.34	0.00
DON Q ANEJO						
7652		1.75L	6	191.96	31.99	
	(458273)		1 BT	177.56	29.59	2.40
7651		1L	12	239.93	19.99	
	(458273)		1 CS	239.93	19.99	0.00
4504		750M	12	211.13	17.59	
	(458273)		1 BT	182.33	15.19	2.40
DON Q COCO RUM						
4502		1.75L	6	116.96	19.49	
	(458273)		1 CS	105.56	17.59	11.40
	(458273)		3 CS	95.96	15.99	21.00
4501		1L	12	151.12	12.59	
	(458273)		1 CS	143.92	11.99	7.20
4500		750M	12	137.93	11.49	
	(458273)		1 CS	128.33	10.69	9.60
	(458273)		3 CS	117.53	9.79	20.40
	(458273)		5 CS	107.93	8.99	30.00
DON Q CRISTAL RUM						
4322		1.75L	6	119.96	19.99	
	(458273)		1 CS	108.56	18.09	11.40
	(458273)		3 CS	98.96	16.49	21.00
4323		1L	12	151.12	12.59	
	(458273)		1 CS	143.92	11.99	7.20
4324		750M	12	137.93	11.49	
	(458273)		1 CS	128.33	10.69	9.60
	(458273)		3 CS	117.53	9.79	20.40
	(458273)		5 CS	107.93	8.99	30.00
4326		375M	24	111.93	4.66	
	(458273)		1 CS	95.85	3.99	16.08
DON Q CRISTAL RUM 10X12						
4329	10X12	50M	10	79.68	7.97	
	(458273)		1 CS	79.68	7.97	0.00
DON Q CRISTAL RUM 24PK						
4327	24PK	200M	24	80.02	3.33	
	(458273)		1 CS	63.94	2.66	16.08
DON Q GOLD RUM						
4312		1.75L	6	116.96	19.49	
	(458273)		1 CS	105.56	17.59	11.40
	(458273)		3 CS	95.96	15.99	21.00
4314		750M	12	137.93	11.49	
	(458273)		1 CS	128.33	10.69	9.60
	(458273)		3 CS	117.53	9.79	20.40
	(458273)		5 CS	107.93	8.99	30.00
4316		375M	24	111.93	4.66	
	(458273)		1 CS	95.85	3.99	16.08
DON Q GOLD RUM 24PK						
4317	24PK	200M	24	80.02	3.33	
	(458273)		1 BT	63.94	2.66	0.67
DON Q GR ANEJO RUM						
4570	6PK	750M	6	269.96	44.99	
	(458273)		1 CS	269.96	44.99	0.00
DON Q GR ANEJO RUM 6P W/ICE SPHERE MOLD						
7653	6P W/ICE SPHERE MOLD	750M	6	269.96	44.99	
	(458273)		1 CS	269.96	44.99	0.00
DON Q LIMON RUM						
4412		1.75L	6	116.96	19.49	
	(458273)		1 CS	105.56	17.59	11.40
	(458273)		3 CS	95.96	15.99	21.00
4413		1L	12	151.12	12.59	
	(458273)		1 CS	143.92	11.99	7.20
DON Q MOJITO RUM						
4430		1.75L	6	116.96	19.49	
	(458273)		1 CS	105.56	17.59	11.40
	(458273)		3 CS	95.96	15.99	21.00
4431		1L	12	151.12	12.59	
	(458273)		1 CS	143.92	11.99	7.20
4432		750M	12	137.93	11.49	
	(458273)		1 CS	128.33	10.69	9.60
	(458273)		3 CS	117.53	9.79	20.40
	(458273)		5 CS	107.93	8.99	30.00
DON Q MOJITO RUM 10X12						
4617	10X12	50M	10	79.68	7.97	
	(458273)		1 CS	79.68	7.97	0.00
DON Q OAK BRL SPICED RUM						
8996	6PK	750M	6	179.95	29.99	
	(458273)		1 BT	143.95	23.99	6.00
DON Q PASION RUM						
4609		1.75L	6	116.96	19.49	
	(458273)		1 CS	105.56	17.59	11.40
	(458273)		3 CS	95.96	15.99	21.00
4335		750M	12	137.93	11.49	
	(458273)		1 CS	128.33	10.69	9.60
	(458273)		3 CS	117.53	9.79	20.40
	(458273)		5 CS	107.93	8.99	30.00
DON Q PASION RUM 10X12						
7080	10X12	50M	10	79.68	7.97	
	(458273)		1 CS	79.68	7.97	0.00
DON Q PINA RUM						
17035		1.75L	6	116.96	19.49	
	(458273)		1 CS	105.56	17.59	11.40
	(458273)		3 CS	95.96	15.99	21.00
17033		1L	12	151.12	12.59	
	(458273)		1 CS	143.99	12.00	7.13
17036		750M	12	137.93	11.49	
	(458273)		1 CS	128.33	10.69	9.60
	(458273)		3 CS	117.53	9.79	20.40
	(458273)		5 CS	107.93	8.99	30.00

Item#	Vt/Asst	Size	BPC	Case Price	Bot Price	Disc
DON Q PINA RUM 10X12						
17252	10X12	50M	10	79.68	7.97	
(458273)		1 CS		79.68	7.97	0.00
DON Q PINA RUM FLSK BTL						
17246	FLSK BTL	375M	24	111.93	4.66	
(458273)		1 CS		95.85	3.99	16.08
DON Q SN BR RUM LT ED 10Y 2005						
7888	6PK	750M	6	196.76	32.79	
(458273)		1 CS		196.76	32.79	0.00
DON ROBERTO						
DON ROBERTO ANEJO						
196691	6PK	750M	6	230.94	38.49	
(456965)		1 CS		230.94	38.49	0.00
DON ROBERTO PLATA						
196695	6PK	750M	6	179.94	29.99	
(456965)		1 CS		179.94	29.99	0.00
DON ROBERTO REPOSADO						
196690	6PK	750M	6	203.94	33.99	
(456965)		1 CS		203.94	33.99	0.00
DOUBLE BARREL SHOTS						
DBL BRL SHOTS RTD DIABLO 18X4						
75986	18X4	50M	18	115.02	6.39	
(457045)		1 BT		83.88	4.66	1.73
DBL BRL SHOTS RTD HORNY BULL 18X4						
76052	18X4	50M	18	115.02	6.39	
(457045)		1 BT		83.88	4.66	1.73
DBL BRL SHOTS RTD ROYAL FLUSH 18X4						
76050	18X4	50M	18	115.02	6.39	
(457045)		1 BT		83.88	4.66	1.73
DBL BRL SHOTS RTD SKULL CRUSHR 18X4						
76051	18X4	50M	18	115.02	6.39	
(457045)		1 BT		47.88	2.66	3.73
DR MCGILLICUDDY						
DR MCG APL PIE LIQ						
855125		750M	12	155.93	12.99	
(457157)		1 BT		143.93	11.99	1.00
(457157)		1 CS		134.33	11.19	21.60
DR MCG APL PIE LIQ 12X10						
855126	12X10	50M	12	119.28	9.94	
(457157)		1 BT		71.28	5.94	4.00
(457157)		1 CS		58.80	4.90	60.48
DR MCG APL PIE LIQ 4X12						
856873	4X12	100M	48	71.71	1.49	
(457157)		1 BT		47.71	0.99	0.50
DR MCG APL WHSKY						
856921		750M	12	173.93	14.49	
(457157)		1 BT		143.93	11.99	2.50
DR MCG APL WHSKY 12X10						
856920	12X10	50M	12	119.28	9.94	
(457157)		1 BT		59.28	4.94	5.00
DR MCG BLKBRY WHSKY						
856922		750M	12	173.93	14.49	
(457157)		1 BT		143.93	11.99	2.50
DR MCG BLKBRY WHSKY 12X10						
856923	12X10	50M	12	119.28	9.94	
(457157)		1 BT		59.28	4.94	5.00
DR MCG BTTRSCH SCH						
856738		1L	12	215.93	17.99	
(457157)		1 CS		215.93	17.99	0.00
856737		750M	12	155.93	12.99	
(457157)		1 BT		143.93	11.99	1.00
(457157)		1 CS		134.33	11.19	21.60
DR MCG BTTRSCH SCH 12X10						
856739	12X10	50M	12	119.28	9.94	
(457157)		1 BT		71.28	5.94	4.00
(457157)		1 CS		58.80	4.90	60.48
DR MCG CHRY SCH						
854944		750M	12	155.93	12.99	
(457157)		1 BT		143.93	11.99	1.00
(457157)		1 CS		134.33	11.19	21.60
DR MCG COFFEE LIQ						
855106		1L	12	215.93	17.99	
(457157)		1 CS		215.93	17.99	0.00
856749		750M	12	155.93	12.99	
(457157)		1 BT		143.93	11.99	1.00
(457157)		1 CS		134.33	11.19	21.60
DR MCG COFFEE LIQ 12X10						
856750	12X10	50M	12	119.28	9.94	
(457157)		1 BT		58.80	4.90	5.04
DR MCG HNY WHSKY						
856925		750M	12	173.93	14.49	
(457157)		1 BT		143.93	11.99	2.50
DR MCG HNY WHSKY 12X10						
856924	12X10	50M	12	119.28	9.94	
(457157)		1 BT		59.28	4.94	5.00
DR MCG ICE MINT SCH						
855135		750M	12	155.93	12.99	
(457157)		1 BT		143.93	11.99	1.00
(457157)		1 CS		134.33	11.19	21.60
DR MCG MENTHOLMINT 48						
854924		750M	12	155.93	12.99	
(457157)		1 BT		143.93	11.99	1.00
(457157)		1 CS		134.33	11.19	21.60
DR MCG MENTHOLMINT 48 12X10						
854929	12X10	50M	12	119.28	9.94	
(457157)		1 BT		58.80	4.90	5.04
DR MCG MENTHOLMINT 48 4X12						
856872	4X12	100M	48	71.71	1.49	
(457157)		1 BT		47.71	0.99	0.50
DR MCG PCH SCH						
855129		1L	12	215.93	17.99	
(457157)		1 CS		215.93	17.99	0.00
855130		750M	12	155.93	12.99	
(457157)		1 BT		143.93	11.99	1.00
(457157)		1 CS		134.33	11.19	21.60
DR MCG PCH SCH 12X10						
855132	12X10	50M	12	119.28	9.94	
(457157)		1 BT		58.80	4.90	5.04
DR MCG PCH WHSKY						
856927		750M	12	173.93	14.49	
(457157)		1 BT		143.93	11.99	2.50
DR MCG PCH WHSKY 12X10						
856926	12X10	50M	12	119.28	9.94	
(457157)		1 BT		59.28	4.94	5.00
DR MCG PEPPERMINT SCH						
856827		1L	12	215.93	17.99	
(457157)		1 CS		215.93	17.99	0.00
856826		750M	12	155.93	12.99	
(457157)		1 BT		143.93	11.99	1.00
(457157)		1 CS		134.33	11.19	21.60
DR MCG PEPPERMINT SCH 12X10						
856825	12X10	50M	12	119.28	9.94	
(457157)		1 BT		71.28	5.94	4.00
(457157)		1 CS		58.80	4.90	60.48
DR MCG ROOTBEER LIQ						
854980		1L	12	215.93	17.99	
(457157)		1 CS		215.93	17.99	0.00
854981		750M	12	155.93	12.99	
(457157)		1 BT		143.93	11.99	1.00
(457157)		1 CS		134.33	11.19	21.60
DR MCG ROOTBEER LIQ 12X10						
854989	12X10	50M	12	119.28	9.94	
(457157)		1 BT		71.28	5.94	4.00
(457157)		1 CS		58.80	4.90	60.48
DR MCG VANILLA						
854914		750M	12	155.93	12.99	
(457157)		1 BT		143.93	11.99	1.00
(457157)		1 CS		134.33	11.19	21.60
DREADNOUGHT WHT RUM						
DREADNOUGHT WHT RUM						
11258	6PK	750M	6	149.94	24.99	
(456402)		1 CS		143.94	23.99	6.00
DUGGANS DEW SCOTCH						
DUGGANS DEW SCOTCH 86.8						
570102		1.75L	6	137.96	22.99	
(457288)		1 BT		119.96	19.99	3.00
(457288)		3 CS		110.36	18.39	27.60
(457288)		10 CS		104.36	17.39	33.60
570103		1L	12	155.93	12.99	
(457288)		1 BT		143.93	11.99	1.00
(457288)		3 CS		124.73	10.39	31.20
570104		750M	12	136.73	11.39	
(457288)		1 BT		124.73	10.39	1.00
570101		375M	24	132.00	5.50	
(457288)		1 CS		128.00	5.33	4.00
DUGGANS DEW SCOTCH 86.8 10X12						
570109	10X12	50M	10	119.00	11.90	
(457288)		1 CS		119.00	11.90	0.00
DUGGANS DEW SCOTCH 86.8 GIFT TUBE						
15553	GIFT TUBE	750M	12	136.73	11.39	
(457288)		1 CS		119.99	10.00	16.74
DULCE VIDA TEQUILA						
DULCE VIDA ANEJO TEQ 100						
256318	6PK	750M	6	226.80	37.80	
(458270)		1 BT		217.76	36.29	1.51
(458270)		1 CS		208.82	34.80	17.98
DULCE VIDA ANEJO TEQ 80						
256321		750M	12	347.04	28.92	
(458270)		1 BT		328.85	27.40	1.52
(458270)		1 CS		311.09	25.92	35.95
DULCE VIDA BLANCO 80						
256324		750M	12	258.00	21.50	
(458270)		1 BT		239.93	19.99	1.51
(458270)		1 CS		222.17	18.51	35.83
DULCE VIDA BLANCO 80 6X12						
16595	6X12	50M	6	155.00	25.83	
(458270)		1 CS		143.57	23.93	11.43
DULCE VIDA BLANCO TEQ 100						
256319	6PK	750M	6	173.30	28.88	
(458270)		1 CS		164.42	27.40	8.88
DULCE VIDA EXT ANEJO 5YR TEQ						
256325	6PK	750M	6	581.28	96.88	
DULCE VIDA GRPFRT TEQ						
256326		750M	12	231.48	19.29	
(458270)		1 BT		213.29	17.77	1.52
(458270)		1 CS		195.53	16.29	35.95
(458270)		3 CS		177.65	14.80	53.83
DULCE VIDA LIME TEQ						
256323		750M	12	231.48	19.29	
(458270)		1 BT		213.29	17.77	1.52
(458270)		1 CS		195.53	16.29	35.95
(458270)		3 CS		177.65	14.80	53.83
DULCE VIDA LONESTAR 1ST ED TEQ 2011 RELEASE 75						
850841	6PK 2011 RELEASE	750M	6	312.84	52.14	
(458270)		1 BT		311.06	51.84	0.30
DULCE VIDA PINE JALP TEQ						
13594		750M	12	231.48	19.29	
(458270)		1 BT		213.29	17.77	1.52
(458270)		1 CS		195.53	16.29	35.95
(458270)		3 CS		177.65	14.80	53.83
DULCE VIDA REPO TEQ 100						
256320	6PK	750M	6	204.60	34.10	
(458270)		1 BT		195.50	32.58	1.52
(458270)		1 CS		186.62	31.10	17.98
DULCE VIDA REPO TEQ 80						
256322		750M	12	302.64	25.22	
(458270)		1 BT		284.33	23.69	1.53
(458270)		1 CS		266.69	22.22	35.95
DUTCH HARBOR BREEZE						
DUTCH HARBOR BREEZE GROG						
279897	6PK	750M	6	143.94	23.99	
(454423)		1 BT		137.94	22.99	1.00
E H TAYLOR						
E H TAYLOR BBN BRL 127.5						
1122	6PK	750M	6	329.96	54.99	
(457473)		1 BT		323.96	53.99	1.00
E H TAYLOR BBN BRL 128.1						
15187	6PK	750M	6	325.05	54.18	
E H TAYLOR BBN BRL 134						
1107	6PK	750M	6	317.96	52.99	
E H TAYLOR CURED OAK BBN WHSKY						
1120	6PK	750M	6	359.96	59.99	
E H TAYLOR FOUR GRAIN						
86	6PK	750M	6	323.96	53.99	
E H TAYLOR RYE WHISKEY						
1106	6PK	750M	6	323.96	53.99	
E H TAYLOR SEASOND WD BBN WSKY						
857251	6PK	750M	6	323.96	53.99	
E H TAYLOR SML BTCH BBN						
855859	6PK	750M	6	239.96	39.99	
E H TAYLOR SNGL BRL BBN						
1109	6PK	750M	6	269.96	44.99	
EAGLE RARE BOURBON						
EAGLE RARE 17YR BBN						
854175	3PK	750M	3	209.98	69.99	
EAGLE RARE SNGL BRL BBN						
854171	3PK	1.75L	3	141.58	47.19	
(457510)		1 BT		139.18	46.39	0.80
854176	6PK	750M	6	164.42	27.40	
(457510)		1 BT		155.54	25.92	1.48
854177	12PK	375M	12	161.93	13.49	
(457510)		1 BT		155.93	12.99	0.50
EAGLE RARE SNGL BRL BBN BAY RIDGE						
15886	3PK BAY RIDGE	1.75L	3	141.58	47.19	
EFFEN FAMILY						
EFFEN BLOOD ORNG VODKA						
103019	3PK	1.75L	3	130.00	43.33	
(451845)		2 CS		130.00	43.33	0.00
(451845)		5 CS		100.00	33.33	30.00
103020	6PK	1L	6	191.94	31.99	
(451845)		2 CS		172.74	28.79	19.20
103021	6PK	750M	6	143.96	23.99	
(451845)		2 CS		143.96	23.99	0.00
103018	12PK	375M	12	165.76	13.81	
(451845)		1 BT		136.00	11.33	2.48
(451845)		2 CS		91.72	7.64	74.04
EFFEN CUCUM VODKA						
103030	6PK	1L	6	191.94	31.99	
(451845)		2 CS		172.74	28.79	19.20
102974	6PK	750M	6	143.96	23.99	
(451845)		2 CS		143.96	23.99	0.00
103029	12PK	375M	12	165.76	13.81	
(451845)		1 BT		136.00	11.33	2.48
(451845)		2 CS		91.72	7.64	74.04
EFFEN DUTCH RSPBRY VDK						
102923	6PK	750M	6	143.96	23.99	
(451845)		2 CS		143.96	23.99	0.00
EFFEN GREEN APL VODKA						
103025	3PK	1.75L	3	130.00	43.33	
(451845)		2 CS		130.00	43.33	0.00
(451845)		5 CS		100.00	33.33	30.00
103026	6PK	1L	6	191.94	31.99	
(451845)		2 CS		172.74	28.79	19.20
103027	6PK	750M	6	143.96	23.99	
(451845)		2 CS		143.96	23.99	0.00
103024	12PK	375M	12	165.76	13.81	
(451845)		1 BT		136.00	11.33	2.48
(451845)		2 CS		91.72	7.64	74.04

Item#	Vt/Asst	Size	BPC	Case Price	Bot Price	Disc
EFFEN VDK BLACK CHERRY						
102930	3PK	1.75L	3	130.00	43.33	
	(451845)		2 CS	130.00	43.33	0.00
	(451845)		5 CS	100.00	33.33	30.00
103011	6PK	1L	6	191.94	31.99	
	(451845)		2 CS	172.74	28.79	19.20
102925	6PK	750M	6	143.96	23.99	
	(451845)		2 CS	143.96	23.99	0.00
102926	12PK	375M	12	165.76	13.81	
	(451845)		1 BT	136.00	11.33	2.48
	(451845)		2 CS	91.72	7.64	74.04
EFFEN VDK ORIGINAL						
102932	3PK	1.75L	3	130.00	43.33	
	(451845)		2 CS	130.00	43.33	0.00
	(451845)		5 CS	100.00	33.33	30.00
103010	6PK	1L	6	191.94	31.99	
	(451845)		2 CS	172.74	28.79	19.20
102935	6PK	750M	6	143.96	23.99	
	(451845)		2 CS	143.96	23.99	0.00
102936	12PK	375M	12	165.76	13.81	
	(451845)		1 BT	136.00	11.33	2.48
	(451845)		2 CS	91.72	7.64	74.04
EFFEN VDK ORIGINAL LTD SNAKE SKIN						
103015	6PK LTD SNAKE SKIN	750M	6	172.75	28.79	
	(451845)		2 CS	172.75	28.79	0.00
EFFEN VDK ORIGINAL LSE						
102996	LSE	50M	120	418.08	3.48	
	(451845)		1 BT	119.28	0.99	2.49
EFFEN VDK ORIGINAL W/3 GIFT BX						
16862	W/3 GIFT BX	750M	6	143.96	23.99	
EFFEN VDK RASPBERRY						
102920		1.75L	3	130.00	43.33	
	(451845)		2 CS	130.00	43.33	0.00
	(451845)		5 CS	100.00	33.33	30.00
103014	6PK	1L	6	191.94	31.99	
	(451845)		2 CS	172.74	28.79	19.20
103012	6PK	750M	6	143.96	23.99	
	(451845)		2 CS	143.96	23.99	0.00
102922	12PK	375M	12	165.76	13.81	
	(451845)		1 BT	136.00	11.33	2.48
	(451845)		2 CS	91.72	7.64	74.04

EL CHARRO

Item#	Vt/Asst	Size	BPC	Case Price	Bot Price	Disc
EL CHARRO REPOSADO TEQ						
705099		1.75L	6	119.96	19.99	
	(449763)		1 BT	95.96	15.99	4.00
117513		750M	12	143.93	11.99	
	(449763)		1 BT	115.13	9.59	2.40
EL CHARRO SILVER TEQ						
705098		1.75L	6	119.96	19.99	
	(449763)		1 BT	95.96	15.99	4.00
117523		750M	12	143.93	11.99	
	(449763)		1 BT	115.13	9.59	2.40

EL MAYOR TEQUILA

Item#	Vt/Asst	Size	BPC	Case Price	Bot Price	Disc
EL MAYOR ANEJO TEQ						
840024	6PK	750M	6	197.96	32.99	
	(458716)		1 CS	197.96	32.99	0.00
840028	12PK	375M	12	167.93	13.99	
	(458716)		1 CS	167.93	13.99	0.00
EL MAYOR BL TEQ						
840027	6PK	750M	6	155.96	25.99	
	(458716)		1 CS	155.96	25.99	0.00
840037	12PK	375M	12	136.01	11.33	
	(458716)		1 CS	136.01	11.33	0.00
EL MAYOR EXT ANEJO TEQ						
840038	6PK	750M	6	510.02	85.00	
	(458716)		1 CS	510.02	85.00	0.00
EL MAYOR REPO TEQ						
840026	6PK	750M	6	173.96	28.99	
	(458716)		1 CS	173.96	28.99	0.00
840029	12PK	375M	12	136.01	11.33	
	(458716)		1 CS	136.01	11.33	0.00

EL TESORO FAMILY

Item#	Vt/Asst	Size	BPC	Case Price	Bot Price	Disc
EL TESORO MUY ANEJO TEQ						
1430	6PK	750M	6	263.96	43.99	
EL TESORO PARADISO ANEJO TEQ						
1465	6PK	750M	6	436.97	72.83	
EL TESORO PLATINUM TEQ						
1439	6PK	750M	6	227.96	37.99	
EL TESORO PLATINUM TEQ 10X12						
1528	10X12	50M	10	118.80	11.88	
EL TESORO REPOSADO TEQ						
1437	6PK	750M	6	239.96	39.99	

EL TORO TEQUILA

Item#	Vt/Asst	Size	BPC	Case Price	Bot Price	Disc
EL TORO GOLD TEQ						
103363		1L	12	86.44	7.20	

EL ZARCO TEQUILA

Item#	Vt/Asst	Size	BPC	Case Price	Bot Price	Disc
EL ZARCO GOLD TEQ						
174801		1L	12	107.92	8.99	
	(456285)		1 CS	95.92	7.99	12.00
EL ZARCO SILVER TEQ						
174804		1L	12	107.93	8.99	
	(456285)		1 CS	95.93	7.99	12.00

ELMER T LEE BBN

Item#	Vt/Asst	Size	BPC	Case Price	Bot Price	Disc
ELMER T LEE BBN 90						
854135		750M	12	316.84	26.40	
ELMER T LEE BBN COMMEMORATIVE						
594620		750M	12	299.93	24.99	
	(449738)		1 BT	287.93	23.99	1.00

ENGLISH HARBOUR

Item#	Vt/Asst	Size	BPC	Case Price	Bot Price	Disc
ENGLISH HARBOR 10YR RUM						
805259	6PK	750M	6	443.94	73.99	
	(457567)		1 BT	431.94	71.99	2.00
ENGLISH HARBOR 25YR RUM						
805241		750M	6	1739.94	289.99	
	(457567)		1 BT	1709.84	284.97	5.02
ENGLISH HARBOUR 5YR RUM MEIERS						
805266	6PK MEIERS	750M	6	161.94	26.99	
	(457567)		1 BT	155.94	25.99	1.00

ENTICE

Item#	Vt/Asst	Size	BPC	Case Price	Bot Price	Disc
ENTICE COFFEE LIQ						
83145		750M	12	143.93	11.99	
ENTICE CRM DE CACAO LIQ						
83146		750M	12	143.93	11.99	

EPIC VODKA

Item#	Vt/Asst	Size	BPC	Case Price	Bot Price	Disc
EPIC CITRUS VODKA						
856162		750M	12	131.93	10.99	
	(452991)		1 BT	95.93	7.99	3.00
EPIC COCONUT VODKA						
856074		750M	12	131.93	10.99	
	(452991)		1 BT	95.93	7.99	3.00
EPIC GRP VODKA						
856164		1.75L	6	107.96	17.99	
	(452991)		1 BT	76.76	12.79	5.20
856165		1L	12	143.93	11.99	
	(452991)		1 BT	131.93	10.99	1.00
	(452991)		1 CS	100.01	8.33	43.92
EPIC KIWI STRBRY VODKA						
856077		750M	12	131.93	10.99	
	(452991)		1 BT	95.93	7.99	3.00
EPIC PCH VODKA						
855902		1.75L	6	107.96	17.99	
	(452991)		1 BT	76.76	12.79	5.20
856079		750M	12	131.93	10.99	
	(452991)		1 BT	95.93	7.99	3.00
EPIC VODKA CLS						
594333		750M	12	131.93	10.99	
	(452991)		1 BT	95.93	7.99	3.00
EPIC VODKA CLS 8PK						
594710	8PK	1.75L	8	143.94	17.99	
	(452991)		1 BT	102.32	12.79	5.20
EPIC VODKA CLS PET 24PK						
594575	PET 24PK	200M	24	88.66	3.69	
	(452991)		1 CS	80.02	3.33	8.64
EPIC WHIPPED CREAM VODKA						
856230		1.75L	6	107.96	17.99	
	(452991)		1 BT	76.76	12.79	5.20

EVERCLEAR

Item#	Vt/Asst	Size	BPC	Case Price	Bot Price	Disc
EVERCLEAR GRAIN ALCOHOL 151						
840071		1L	12	185.93	15.49	
	(458713)		1 CS	185.93	15.49	0.00
840068		750M	12	153.53	12.79	
	(458713)		1 CS	148.73	12.39	4.80
EVERCLEAR GRAIN ALCOHOL 151 PET						
840072	PET	1.75L	6	152.96	25.49	
	(458713)		1 BT	149.96	24.99	0.50
	(458713)		1 CS	143.96	23.99	9.00
	(458713)		10 CS	131.96	21.99	21.00
840082	PET	750M	12	153.53	12.79	
EVERCLEAR GRAIN ALCOHOL 189						
840337		1.75L	6	152.96	25.49	
	(458713)		1 BT	149.96	24.99	0.50
840338		1L	12	191.93	15.99	
	(458713)		1 CS	191.93	15.99	0.00
840335		750M	12	158.33	13.19	
	(458713)		1 BT	153.53	12.79	0.40
840336		375M	24	159.95	6.66	
	(458713)		1 CS	159.95	6.66	0.00
840339		200M	48	223.91	4.66	
	(458713)		1 CS	223.91	4.66	0.00
EVERCLEAR GRAIN ALCOHOL 189 W/DISPENSER TUBE 7						
16918	6PK W/DISPENSER TUBE	750M	6	79.17	13.20	
	(458713)		1 BT	76.76	12.79	0.41

EVERCLEAR PURPLE PASSION

Item#	Vt/Asst	Size	BPC	Case Price	Bot Price	Disc
EVERCLEAR PURPLE PASSION 6X4 12Z						
840333	6X4	12Z	6	40.00	6.67	
	(452295)		1 BT	12.10	2.02	4.65

EXOTICO TEQUILA

Item#	Vt/Asst	Size	BPC	Case Price	Bot Price	Disc
EXOTICO BLANCO TEQ						
840750		1.75L	6	164.96	27.49	
	(458715)		1 CS	139.94	23.32	25.02
EXOTICO BLANCO TEQ 12X10 PET						
9469	12X10 PET	50M	12	119.28	9.94	
	(458715)		1 CS	79.68	6.64	39.60
EXOTICO BLANCO TEQ NL						
840751	NL	1L	12	155.93	12.99	
	(458715)		1 BT	143.93	11.99	1.00
EXOTICO BLANCO TEQ OL						
840752	OL	750M	12	191.96	16.00	
	(458715)		1 CS	172.73	14.39	19.23
	(458715)		5 CS	153.53	12.79	38.43
EXOTICO BLANCO TEQ W/CELLPHONE CASE						
2349	W/CELLPHONE CASE	750M	12	191.96	16.00	
	(458715)		1 CS	172.73	14.39	19.23
	(458715)		5 CS	153.53	12.79	38.43
EXOTICO REPO TEQ						
840740		1.75L	6	164.94	27.49	
	(458715)		1 CS	139.92	23.32	25.02
EXOTICO REPO TEQ NL						
840756	NL	1L	12	155.93	12.99	
	(458715)		1 BT	143.93	11.99	1.00
EXOTICO REPO TEQ OL						
840745	OL	750M	12	191.96	16.00	
	(458715)		1 CS	172.73	14.39	19.23
	(458715)		5 CS	153.53	12.79	38.43
EXOTICO REPO TEQ W CELLPHONE CASE						
2351	W CELLPHONE CASE	750M	12	191.96	16.00	
	(458715)		1 CS	172.73	14.39	19.23
	(458715)		5 CS	153.53	12.79	38.43

EZRA BROOKS

Item#	Vt/Asst	Size	BPC	Case Price	Bot Price	Disc
EZRA BROOKS 101 7YR						
840794		750M	12	257.93	21.49	
	(450452)		1 CS	257.93	21.49	0.00
EZRA BROOKS BBN CRM LIQ						
840834		750M	12	138.36	11.53	
	(450452)		1 BT	124.68	10.39	1.14
EZRA BROOKS SNGL BRL 12YR						
840785	6PK	750M	6	257.96	42.99	
	(450452)		1 CS	257.96	42.99	0.00
EZRA BROOKS STRAIGHT RYE WHSKY						
840864		750M	12	182.28	15.19	
	(450452)		1 CS	167.88	13.99	14.40
EZRA BROOKS STRAIGHT RYE WHSKY 12X10 PET						
840865	12X10 PET	50M	12	79.68	6.64	
EZRA BROOKS WHSKY 90						
840772		1.75L	6	119.96	19.99	
	(450452)		1 CS	95.96	15.99	24.00
840773		1L	12	155.93	12.99	
	(450452)		1 BT	147.65	12.30	0.69
840774		750M	12	124.73	10.39	
	(450452)		1 CS	124.73	10.39	0.00
840776		375M	24	127.92	5.33	
	(450452)		1 CS	111.94	4.66	15.98
840777		200M	48	159.84	3.33	
EZRA BROOKS WHSKY 90 12X10						
840779	12X10	50M	12	79.68	6.64	
	(450452)		1 CS	79.68	6.64	0.00
EZRA BROOKS WHSKY 90 TRVL						
840838	TRVL	750M	12	124.73	10.39	
	(450452)		1 CS	124.73	10.39	0.00

FEENEY'S IRISH CREAM

Item#	Vt/Asst	Size	BPC	Case Price	Bot Price	Disc
FEENEYS IRISH CREAM						
854454		750M	12	131.93	10.99	

FERNET BRANCA

Item#	Vt/Asst	Size	BPC	Case Price	Bot Price	Disc
FERNET BRANCA LIQ						
797459	6PK	750M	6	159.96	26.66	
	(457219)		1 BT	149.94	24.99	1.67
800188	6PK	750M	6	149.96	24.99	
797461	12PK	375M	12	155.93	12.99	
FERNET BRANCA LIQ 8X15						
800217	8X15	50M	8	263.39	32.92	

FIGENZA

Item#	Vt/Asst	Size	BPC	Case Price	Bot Price	Disc
FIGENZA FIG VODKA						
120099	6PK	750M	6	161.96	26.99	
	(458293)		1 BT	137.96	22.99	4.00
	(458293)		1 CS	125.96	20.99	36.00
	(458293)		2 CS	119.96	19.99	42.00
FIGENZA FIG VODKA 4X12						
18390	4X12	50M	4	81.30	20.33	
	(458293)		1 BT	65.00	16.25	4.08

FIRE WATER HOT CINNAMON SCH

Item#	Vt/Asst	Size	BPC	Case Price	Bot Price	Disc
FIRE WATER HOT CINNAMON SCH100						
593663		1L	12	221.93	18.49	

FIREBALL

Item#	Vt/Asst	Size	BPC	Case Price	Bot Price	Disc
FIREBALL CINN WHSKY						
854903		1L	12	239.93	19.99	
	(457614)		1 BT	227.93	18.99	1.00
	(458665)		10 CS	239.93	19.99	0.00
FIREBALL CINN WHSKY 12X10 NL						
854891	12X10 NL	50M	12	79.68	6.64	
FIREBALL CINN WHSKY LSE PET NL						
856143	LSE PET NL	100M	48	64.03	1.33	

Item#	Vt/Asst	Size	BPC	Case Price	Bot Price	Disc
FIREBALL CINN WHSKY NL						
855065	NL	1.75L	6	155.96	25.99	
(458665)		10 CS		143.96	23.99	12.00
(458665)		20 CS		140.96	23.49	15.00
854904	NL	750M	12	175.13	14.59	
(458665)		10 CS		167.93	13.99	7.20
(458665)		20 CS		158.09	13.17	17.04
FIREBALL CINN WHSKY PET NL						
854905	PET NL	750M	12	175.13	14.59	
(458665)		10 CS		167.93	13.99	7.20
(458665)		20 CS		158.09	13.17	17.04
856323	PET NL	375M	24	148.65	6.19	
856322	PET NL	200M	48	143.71	2.99	
FIREBALL CINN WHSKY W/HLLWN SHOT GLS NL						
856181	W/HLLWN SHOT GLS NL	750M	12	175.13	14.59	
(458665)		10 CS		167.93	13.99	7.20
(458665)		20 CS		158.09	13.17	17.04
FIREBALL FIREBOX CINN WHSKY BIB 3.5L						
857184	3PK BIB	3.5L	3	155.96	51.99	
(448466)		1 BT		143.96	47.99	4.00
(448466)		2 CS		119.96	39.99	36.00

FIREFLY SZ

Item#	Vt/Asst	Size	BPC	Case Price	Bot Price	Disc
FIREFLY APL PIE MOONSHINE						
202244		750M	12	191.93	15.99	
FIREFLY CHERRY MOONSHINE						
202242		750M	12	191.93	15.99	
FIREFLY PCH MOONSHINE						
202241		750M	12	191.93	15.99	
FIREFLY PEACH TEA VODKA						
201831		1L	12	227.93	18.99	
(449771)		1 CS		215.93	17.99	12.00
201832		750M	12	191.88	15.99	
(449771)		1 BT		179.88	14.99	1.00
FIREFLY RASPBERRY TEA VODKA						
201835		750M	12	191.88	15.99	
(449771)		1 BT		179.88	14.99	1.00
FIREFLY RTD PINK LMNADE VODKA						
202093		1.75L	6	95.96	15.99	
(449771)		1 CS		95.96	15.99	0.00
FIREFLY RTD SOUTHERN LEMONADE						
201974		1.75L	6	95.96	15.99	
FIREFLY RUBY RED GRPFRT MNSHNE						
201852		750M	12	191.93	15.99	
FIREFLY SKINNY TEA VODKA						
202089		1.75L	6	149.94	24.99	
(449771)		1 BT		143.94	23.99	1.00
201971		1L	12	227.93	18.99	
(449771)		1 CS		215.93	17.99	12.00
201970		750M	12	191.88	15.99	
(449771)		1 BT		179.88	14.99	1.00
FIREFLY STRAWBERRY MOONSHINE						
202243		750M	12	191.93	15.99	
FIREFLY SWT TEA VODKA						
201794		1.75L	6	149.94	24.99	
(449771)		1 BT		143.94	23.99	1.00
201798		1L	12	227.93	18.99	
(449771)		1 CS		215.93	17.99	12.00
201799		750M	12	191.88	15.99	
(449771)		1 BT		179.88	14.99	1.00
FIREFLY SWT TEA VODKA 5X12						
201862	5X12	50M	5	71.64	14.33	
(449771)		1 BT		29.64	5.93	8.40
FIREFLY WHT LIGHT MOONSHINE						
202239		750M	12	191.93	15.99	

FLEISCHMANN

Item#	Vt/Asst	Size	BPC	Case Price	Bot Price	Disc
FLEISCHMANN APL VODKA						
103172		1.75L	6	52.76	8.79	
(457363)		1 CS		52.76	8.79	0.00
103173		1L	12	71.93	5.99	
(457363)		1 CS		63.53	5.29	8.40
FLEISCHMANN CHRY VODKA						
103171		1.75L	6	52.76	8.79	
(457363)		1 CS		52.76	8.79	0.00
103170		1L	12	71.93	5.99	
(457363)		1 CS		63.53	5.29	8.40
(457363)		50 CS		57.65	4.80	14.28
FLEISCHMANN CIT VODKA						
103166		1L	12	71.93	5.99	
(457363)		1 CS		63.53	5.29	8.40
FLEISCHMANN CIT VODKA PET						
103165	PET	1.75L	6	52.76	8.79	
(457363)		1 CS		52.76	8.79	0.00
FLEISCHMANN GIN						
103073		1L	12	77.93	6.49	
103074		750M	12	59.93	4.99	
FLEISCHMANN GIN 10X12						
103079	10X12	50M	10	59.28	5.93	
FLEISCHMANN GIN 4X12						
103070	4X12	100M	4	47.71	11.93	
FLEISCHMANN GIN PET						
103072	PET	1.75L	6	57.56	9.59	
103076	PET	375M	24	69.47	2.89	
103077	PET	200M	48	84.22	1.75	
FLEISCHMANN GRP VODKA						
103177		1.75L	6	52.76	8.79	
(457363)		1 CS		52.76	8.79	0.00
103176		1L	12	71.93	5.99	
(457363)		1 CS		63.53	5.29	8.40
(457363)		50 CS		57.65	4.80	14.28
FLEISCHMANN ORNG VODKA						
103122		1.75L	6	52.76	8.79	
(457363)		1 CS		52.76	8.79	0.00
103123		1L	12	71.93	5.99	
(457363)		1 CS		63.53	5.29	8.40
(457363)		50 CS		57.65	4.80	14.28
FLEISCHMANN PREFERRED 80						
103052		1.75L	6	57.56	9.59	
FLEISCHMANN RSPBRY VODKA						
103142		1.75L	6	52.76	8.79	
(457363)		1 CS		52.76	8.79	0.00
103143		1L	12	71.93	5.99	
(457363)		1 CS		63.53	5.29	8.40
(457363)		50 CS		57.65	4.80	14.28
FLEISCHMANN VAN VODKA						
103162		1.75L	6	52.76	8.79	
(457363)		1 CS		52.76	8.79	0.00
103163		1L	12	71.93	5.99	
(457363)		1 CS		63.53	5.29	8.40
FLEISCHMANN VODKA						
103102		1.75L	6	52.76	8.79	
(457363)		1 CS		52.76	8.79	0.00
103103		1L	12	63.53	5.29	
(457363)		1 CS		63.53	5.29	0.00
(457363)		50 CS		57.65	4.80	5.88
103104		750M	12	52.73	4.39	
(457363)		1 CS		52.73	4.39	0.00
103106		375M	24	54.10	2.25	
(457363)		1 CS		54.10	2.25	0.00
103107		200M	48	66.95	1.39	
(457363)		1 CS		66.95	1.39	0.00
FLEISCHMANN VODKA 10X12						
103109	10X12	50M	10	58.08	5.81	
(457363)		1 CS		58.08	5.81	0.00
FLEISCHMANN VODKA 4X12						
103101	4X12	100M	4	33.12	8.28	
(457363)		1 CS		33.12	8.28	0.00

FLORIO

Item#	Vt/Asst	Size	BPC	Case Price	Bot Price	Disc
FLORIO FERNET AMARO LIQ						
630606	6PK	750M	6	112.16	18.69	
(454630)		1 CS		107.96	17.99	4.20

FORRES PARK

Item#	Vt/Asst	Size	BPC	Case Price	Bot Price	Disc
FORRES PARK PUNCHEON RUM						
19243		750M	12	195.69	16.31	

FOUR ROSES

Item#	Vt/Asst	Size	BPC	Case Price	Bot Price	Disc
FOUR ROSES 50TH ANNIVERSARY AL YOUNG LTD ED 75						
17187	6PK AL YOUNG LTD ED	750M	6	664.16	110.69	
FOUR ROSES SMALL BATCH 90						
199645		750M	6	191.96	31.99	
(453885)		1 BT		155.96	25.99	6.00
FOUR ROSES SNGL BRL 100						
199775	6PK	750M	6	233.96	38.99	
(453885)		1 BT		191.96	31.99	7.00
FOUR ROSES SNGL BRL 106.2 FISHPAWS						
18533	6PK FISHPAWS	750M	6	299.96	49.99	
FOUR ROSES SNGL BRL 109.4 AL YOUNG ICON						
15762	6PK AL YOUNG ICON	750M	6	431.96	71.99	
FOUR ROSES YELLOW LBL BBN						
199643		1.75L	6	203.96	33.99	
(453885)		1 BT		179.96	29.99	4.00
199648		750M	12	233.93	19.49	
(453885)		1 BT		191.93	15.99	3.50
FOUR ROSES YELLOW LBL BBN W/SHKR/STRNR/SPN 750						
200110	6PK W/SHKR/STRNR/SPN	750M	6	101.96	16.99	

FRANCESCA HAZELNUT LIQUEUR

Item#	Vt/Asst	Size	BPC	Case Price	Bot Price	Disc
FRANCESCA HAZELNUT LIQ 46						
593194		750M	12	107.93	8.99	

FRAPIN COGNAC

Item#	Vt/Asst	Size	BPC	Case Price	Bot Price	Disc
FRAPIN COGNAC VIP XO						
82615	6PK	750M	6	839.94	139.99	

FRIS

Item#	Vt/Asst	Size	BPC	Case Price	Bot Price	Disc
FRIS CITRUS VODKA						
107374		1L	12	120.04	10.00	
(457614)		1 BT		60.04	5.00	5.00
FRIS ORNG VODKA						
107385		1L	12	120.04	10.00	
(457614)		1 BT		60.04	5.00	5.00
107687		750M	12	131.93	10.99	
(455165)		1 BT		92.45	7.70	3.29
(455165)		5 CS		84.05	7.00	47.88
FRIS VODKA						
107394		750M	12	131.93	10.99	
(455165)		1 BT		92.45	7.70	3.29
(455165)		5 CS		84.05	7.00	47.88
FRIS VODKA NL						
107411	NL	1L	12	120.04	10.00	
(457614)		1 CS		120.04	10.00	0.00
(457614)		5 CS		114.04	9.50	6.00
FRIS VODKA PET NL						
107409	PET NL	1.75L	6	100.76	16.79	
(455165)		1 CS		78.74	13.12	22.02
(455165)		5 CS		67.52	11.25	33.24
FRIS WHIPPED VODKA						
107376		1L	12	120.04	10.00	
(455165)		1 CS		120.04	10.00	0.00
(455165)		5 CS		114.04	9.50	6.00

FUNDADOR FAMILY

Item#	Vt/Asst	Size	BPC	Case Price	Bot Price	Disc
FUNDADOR BRANDY						
95764		750M	12	163.13	13.59	

GANCIA

Item#	Vt/Asst	Size	BPC	Case Price	Bot Price	Disc
GANCIA AMERICANO APERITIVO						
294875	6PK	1L	6	149.96	24.99	
(458150)		1 BT		129.56	21.59	3.40
(458150)		1 CS		124.76	20.79	25.20
GANCIA AMERICANO APERITIVO +14						
294874	6PK	750M	6	125.96	20.99	
(458150)		1 BT		90.02	15.00	5.99

GARRISON BROS

Item#	Vt/Asst	Size	BPC	Case Price	Bot Price	Disc
GARRISON BROS COWBOY BBN						
96459	6PK	750M	6	959.94	159.99	
GARRISON BROS COWBOY BBN 2017						
17931	6PK 2017	750M	6	977.94	162.99	
(458288)		1 BT		971.94	161.99	1.00
GARRISON BROS TX BBN 2016						
96581	6PK 2016	750M	6	389.94	64.99	
(458288)		1 BT		378.00	63.00	1.99
GARRISON BROS TX BBN FALL 2015 W/2GLS						
96479	3PK FALL 2015 W/2GLS	750M	3	239.97	79.99	
(458288)		1 BT		233.94	77.98	2.01
GARRISON BROS TX BBN SNGL BRL						
96450	6PK	750M	6	491.94	81.99	
(458288)		1 BT		485.94	80.99	1.00
GARRISON BROS TX BBN SNGL BRL 2016/SNGBRL						
3825	6PK 2016/SNGBRL	750M	6	491.94	81.99	

GEIST

Item#	Vt/Asst	Size	BPC	Case Price	Bot Price	Disc
BLKWTR GEIST HOP FLAVORED WHSK						
850908	12PK	375M	12	399.96	33.33	

GEORGE T STAGG BOURBON

Item#	Vt/Asst	Size	BPC	Case Price	Bot Price	Disc
GEORGE STAGG BBN 135						
854143	3PK	750M	3	209.98	69.99	
GEORGE STAGG BBN 138.2						
857058	3PK	750M	3	209.98	69.99	
GEORGE STAGG BBN 144.1						
857460	3PK	750M	3	209.98	69.99	
STAGG JR BBN 129.5						
15402	6PK	750M	6	239.96	39.99	
STAGG JR BBN 129.7						
857086	6PK	750M	6	239.96	39.99	
STAGG JR BBN 130						
857435	6PK	750M	6	239.96	39.99	
STAGG JR BBN 132.2						
856844	6PK	750M	6	230.78	38.46	
STAGG JR BBN 132.5						
857265	6PK	750M	6	230.78	38.46	
STAGG JR BBN 134.4						
856209	6PK	750M	6	230.78	38.46	

GILBEYS FAMILY

Item#	Vt/Asst	Size	BPC	Case Price	Bot Price	Disc
GILBEYS GIN 80						
1402		1.75L	6	77.24	12.87	
(456212)		1 CS		77.24	12.87	0.00
(456212)		5 CS		71.96	11.99	5.28
1404		750M	12	98.44	8.20	
(456212)		1 CS		98.44	8.20	0.00
(456212)		5 CS		88.84	7.40	9.60
GILBEYS GIN 80 PET						
1405	PET	750M	12	98.44	8.20	
(456212)		1 CS		98.44	8.20	0.00
(456212)		5 CS		88.84	7.40	9.60
1399	PET	375M	24	111.93	4.66	
(456212)		1 CS		111.93	4.66	0.00
GILBEYS GIN 80 RD						
1401	RD	1L	12	119.93	9.99	
(456212)		1 CS		119.93	9.99	0.00
GILBEYS GIN 80 SQ						
1403	SQ	1L	12	119.93	9.99	
(456212)		1 CS		119.93	9.99	0.00
GILBEYS VODKA 100						
1492		1.75L	6	95.00	15.83	
(456212)		1 CS		95.00	15.83	0.00
(456212)		5 CS		89.96	14.99	5.04

Item#	Vt/Asst	Size	BPC	Case Price	Bot Price	Disc
GILBEYS VODKA 80						
1482		1.75L	6	69.98	11.66	
	(456212)		1 CS	69.98	11.66	0.00
	(456212)		5 CS	65.00	10.83	4.98
1483		1L	12	81.53	6.79	
	(456212)		1 CS	77.93	6.49	3.60
1484		750M	12	76.73	6.39	
	(456212)		1 CS	76.73	6.39	0.00
	(456212)		5 CS	67.13	5.59	9.60
GILBEYS VODKA 80 12X10						
1489	12X10	50M	12	79.68	6.64	
	(456212)		1 CS	79.68	6.64	0.00
GILBEYS VODKA 80 PET						
1485	PET	750M	12	76.73	6.39	
	(456212)		1 CS	76.73	6.39	0.00
	(456212)		5 CS	67.13	5.59	9.60
1479	PET	375M	24	80.01	3.33	
	(456212)		1 CS	80.01	3.33	0.00
1495	PET	200M	48	95.71	1.99	
	(456212)		1 CS	95.71	1.99	0.00

GLENFARCLAS

Item#	Vt/Asst	Size	BPC	Case Price	Bot Price	Disc
GLENFARCLAS 105						
854556	6PK	750M	6	425.96	70.99	
GLENFARCLAS 10YR						
854550	6PK	750M	6	224.36	37.39	
GLENFARCLAS 12YR						
854553	6PK	750M	6	249.56	41.59	
GLENFARCLAS 17YR						
854557	6PK	750M	6	479.96	79.99	
GLENFARCLAS 25YR						
854558	6PK	750M	6	815.96	135.99	
GLENFARCLAS 40YR						
854561	6PK	750M	6	5759.92	959.99	
GLENFARCLAS 40YR GFT BX						
857560	3PK GFT BX	750M	3	2879.96	959.99	

GLENGARIOCH FAMILY

Item#	Vt/Asst	Size	BPC	Case Price	Bot Price	Disc
GLEN GARIOCH 1991						
593397		750M	6	523.16	87.19	
GLENGARIOCH 12YR						
593360	6PK	750M	6	257.96	42.99	
GLENGARIOCH FOUNDERS						
593361	6PK	750M	6	215.96	35.99	

GLENMORAY

Item#	Vt/Asst	Size	BPC	Case Price	Bot Price	Disc
GLEN MORAY 12YR						
6285	6PK	750M	6	179.93	29.99	
	(458606)		1 BT	166.43	27.74	2.25
	(458606)		3 CS	157.43	26.24	22.50
	(458606)		5 CS	148.43	24.74	31.50
GLEN MORAY 25YR						
6288	6PK	750M	6	1199.96	199.99	
	(458606)		1 CS	1199.96	199.99	0.00
GLEN MORAY CLS SCOTCH						
410228	6PK	750M	6	119.96	19.99	
	(458606)		1 BT	116.96	19.49	0.50
	(458606)		3 CS	112.46	18.74	7.50
	(458606)		5 CS	107.96	17.99	12.00
GLEN MORAY CLS SCOTCH W/2 GLS GFT						
410303	6PK W/2 GLS GFT	750M	6	119.96	19.99	
	(458606)		1 BT	116.96	19.49	0.50
	(458606)		3 CS	112.46	18.74	7.50
	(458606)		5 CS	107.96	17.99	12.00
GLEN MORAY PRT CSK SCTCH WHSKY						
410815	6PK	750M	6	179.93	29.99	
	(458606)		1 BT	125.93	20.99	9.00
	(458606)		3 CS	121.43	20.24	58.50
	(458606)		5 CS	112.43	18.74	67.50
GLEN MORAY SNGL MALT 10YR						
6482	6PK	750M	6	167.93	27.99	
	(458606)		1 BT	157.73	26.29	1.70

GOLD RUSH SCH

Item#	Vt/Asst	Size	BPC	Case Price	Bot Price	Disc
GOLD RUSH SHOOT WHSKY 100						
17546	6PK	750M	6	88.69	14.78	
GOLD RUSH SHOOT WHSKY 100 2X60						
17550	2X60	50M	2	86.99	43.50	

GRAN CENTENARIO

Item#	Vt/Asst	Size	BPC	Case Price	Bot Price	Disc
GRAN CENTENARIO ANEJO						
354425	6PK	750M	6	164.42	27.40	
	(458299)		2 BT	155.42	25.90	1.50
GRAN CENTENARIO PLATA						
354434		750M	12	284.30	23.69	
	(458299)		2 BT	266.30	22.19	1.50
GRAN CENTENARIO REPOSADO						
354444		750M	12	284.30	23.69	
	(458299)		2 BT	266.30	22.19	1.50
GRAN CENTENARIO ROSANGEL						
354442	6PK	750M	6	129.20	21.53	
	(458299)		1 CS	129.20	21.53	0.00

GRAN GALA

Item#	Vt/Asst	Size	BPC	Case Price	Bot Price	Disc
GRAN GALA TRIPLE ORNG						
117261		1.75L	6	179.96	29.99	
	(455157)		1 BT	170.00	28.33	1.66
117263		1L	12	215.93	17.99	
	(457614)		1 CS	215.93	17.99	0.00
	(457614)		5 CS	203.93	16.99	12.00
117264		750M	12	181.24	15.10	
	(455157)		1 BT	175.24	14.60	0.50
117265	12PK	375M	12	88.01	7.33	
GRAN GALA TRIPLE ORNG 10X12 PET						
117262	10X12 PET	50M	10	119.38	11.94	
	(455157)		1 BT	79.68	7.97	3.97

GRAN MURIEL

Item#	Vt/Asst	Size	BPC	Case Price	Bot Price	Disc
GRAN MURIEL ORNG LIQ						
231362		750M	12	83.93	6.99	
	(458723)		1 BT	71.93	5.99	1.00
231311	6PK	750M	6	41.96	6.99	
	(458723)		1 BT	35.96	5.99	1.00

GRANNY'S SCHNAPPS

Item#	Vt/Asst	Size	BPC	Case Price	Bot Price	Disc
GRANNYS GINGERBREAD CRM						
594904		750M	12	120.92	10.08	
	(451357)		1 CS	115.92	9.66	5.00

GREEN MARK

Item#	Vt/Asst	Size	BPC	Case Price	Bot Price	Disc
GREEN MARK VODKA						
294722		1.75L	6	113.96	18.99	
	(448422)		1 BT	105.56	17.59	1.40
	(448422)		1 CS	95.96	15.99	18.00
	(448422)		3 CS	89.96	14.99	24.00
294721	6PK	1L	6	83.96	13.99	
	(448422)		1 BT	77.96	12.99	1.00
	(448422)		1 CS	67.76	11.29	16.20
	(448422)		3 CS	65.96	10.99	18.00
294723		750M	12	143.93	11.99	
	(448422)		1 BT	134.93	11.24	0.75
	(448422)		1 CS	124.73	10.39	19.20
	(448422)		3 CS	119.93	9.99	24.00

GREENALL GIN

Item#	Vt/Asst	Size	BPC	Case Price	Bot Price	Disc
GREENALL ORIG LONDON DRY GIN						
299102		1.75L	6	152.96	25.49	
	(458606)		1 BT	143.96	23.99	1.50
	(458606)		1 CS	129.56	21.59	23.40
299101		1L	12	179.93	14.99	
	(458606)		1 BT	171.53	14.29	0.70
	(458606)		1 CS	153.53	12.79	26.40
	(458606)		3 CS	143.93	11.99	36.00
299104		750M	12	161.93	13.49	
	(458606)		1 BT	135.53	11.29	2.20
	(458606)		1 CS	125.93	10.49	36.00
	(458606)		3 CS	116.93	9.74	45.00

GUYOT CRM DE CASSIS

Item#	Vt/Asst	Size	BPC	Case Price	Bot Price	Disc
GUYOT CRM DE CASSIS						
272144		750M	12	263.93	21.99	

HAKUSHU FAMILY

Item#	Vt/Asst	Size	BPC	Case Price	Bot Price	Disc
HAKUSHU SNGL MALT WHSKY 18YR						
97423	6PK	750M	6	1199.99	200.00	
HAKUSHU WHISKY 12YR						
97452		750M	12	815.93	67.99	

HALO

Item#	Vt/Asst	Size	BPC	Case Price	Bot Price	Disc
HALO SPICED HONEY LIQ						
128577		750M	12	299.93	24.99	
	(448177)		1 CS	275.93	22.99	24.00

HANGAR ONE

Item#	Vt/Asst	Size	BPC	Case Price	Bot Price	Disc
HANGAR ONE BUDDHAS HAND CITRON VODKA						
558435	VODKA 6PK	1L	6	191.96	31.99	
	(457560)		1 BT	155.96	25.99	6.00
558304	VODKA	750M	12	319.96	26.66	
	(457560)		1 BT	239.92	19.99	6.67
HANGAR ONE CHIPOTLE						
558275	6PK	750M	6	159.98	26.66	
	(457560)		1 BT	119.96	19.99	6.67
HANGAR ONE KAFFIR LIME VODKA						
558436	6PK	1L	6	191.96	31.99	
	(457560)		1 BT	155.96	25.99	6.00
558314		750M	12	319.96	26.66	
	(457560)		1 BT	239.92	19.99	6.67
HANGAR ONE MANDARIN BLOSSOM VODKA						
558431	VODKA 6PK	1L	6	191.96	31.99	
	(457560)		1 BT	155.96	25.99	6.00
558324	VODKA	750M	12	319.96	26.66	
	(457560)		1 BT	239.92	19.99	6.67
HANGAR ONE STRAIGHT VODKA						
558405		1.75L	6	279.56	46.59	
	(457560)		1 BT	209.96	34.99	11.60
558430	6PK	1L	6	191.96	31.99	
	(457560)		1 BT	155.96	25.99	6.00
558344		750M	12	319.96	26.66	
	(457560)		1 BT	239.92	19.99	6.67

HARTLEY

Item#	Vt/Asst	Size	BPC	Case Price	Bot Price	Disc
HARTLEY APL VSOP BRANDY						
857225		1.75L	6	86.00	14.33	
	(458290)		1 BT	68.00	11.33	3.00
857171		750M	12	95.93	7.99	
	(458290)		1 BT	77.09	6.42	1.57
HARTLEY APL VSOP BRANDY 12X10						
857178	12X10	50M	12	79.68	6.64	
	(458290)		1 BT	59.28	4.94	1.70
HARTLEY BLKBRY VSOP						
3247		750M	12	95.93	7.99	
	(458290)		1 BT	77.09	6.42	1.57
HARTLEY PCH VSOP BRANDY						
856950		1.75L	6	86.00	14.33	
	(458290)		1 BT	68.00	11.33	3.00
856949		750M	12	95.93	7.99	
	(458290)		1 BT	77.09	6.42	1.57
856978		375M	24	119.86	4.99	
	(458290)		1 BT	71.86	2.99	2.00
	(458290)		1 CS	63.94	2.66	55.92
HARTLEY PCH VSOP BRANDY 10X12 PET						
856946	10X12 PET	50M	10	79.68	7.97	
	(458290)		1 BT	59.28	5.93	2.04
HARTLEY PINE VSOP BRANDY						
857230		1.75L	6	86.00	14.33	
	(458290)		1 BT	68.00	11.33	3.00
857231		750M	12	95.93	7.99	
	(458290)		1 BT	77.09	6.42	1.57
HARTLEY PINE VSOP BRANDY 12X10						
857173	12X10	50M	12	79.68	6.64	
	(458290)		1 BT	59.28	4.94	1.70
HARTLEY RED BRY VSOP BRANDY 12X10						
857174	12X10	50M	12	79.68	6.64	
	(458290)		1 BT	59.28	4.94	1.70
HARTLEY VSOP BRANDY						
855300		1.75L	6	86.00	14.33	
	(458290)		1 BT	68.00	11.33	3.00
855299		1L	12	134.93	11.24	
	(458290)		1 CS	134.93	11.24	0.00
855301		750M	12	95.93	7.99	
	(458290)		1 BT	77.09	6.42	1.57
855302		375M	24	119.86	4.99	
	(458290)		1 BT	71.86	2.99	2.00
	(458290)		1 CS	63.94	2.66	55.92
855303		200M	48	143.90	3.00	
	(458290)		1 BT	95.42	1.99	1.01
	(458290)		1 CS	79.58	1.66	64.32
855364	12PK	200M	12	35.98	3.00	
	(458290)		1 BT	23.86	1.99	1.01
	(458290)		1 CS	19.90	1.66	16.08
HARTLEY VSOP BRANDY 10X12						
61502	10X12	50M	10	79.68	7.97	
	(458290)		1 BT	59.28	5.93	2.04
HARTLEY VSOP BRANDY 4X12						
855353	4X12	100M	4	64.03	16.01	
	(458290)		1 CS	64.03	16.01	0.00

HERBSAINT LIQUEUR

Item#	Vt/Asst	Size	BPC	Case Price	Bot Price	Disc
HERBSAINT LEGENDRE ORIG LIQ						
855037	6PK	750M	6	155.96	25.99	

HIBIKI FAMILY

Item#	Vt/Asst	Size	BPC	Case Price	Bot Price	Disc
HIBIKI JAPANESE HARMONY WHSKY						
97614	6PK	750M	6	383.96	63.99	
HIBIKI SUNTORY WHSKY 17YR						
97612	6PK	750M	6	780.00	130.00	
HIBIKI WHSKY 21YR						
97615	6PK	750M	6	1200.00	200.00	

HIGHLAND MIST SCOTCH

Item#	Vt/Asst	Size	BPC	Case Price	Bot Price	Disc
HIGHLAND MIST SCOTCH						
102562		1.75L	6	83.96	13.99	
102563		1L	12	83.93	6.99	

HIGHLAND WHSKY

Item#	Vt/Asst	Size	BPC	Case Price	Bot Price	Disc
HIGHLAND PIPER SCOTCH WHSKY						
840927		1.75L	6	113.96	18.99	
	(457608)		1 BT	39.02	6.50	12.49
840925		1L	12	119.93	9.99	

HINE

Item#	Vt/Asst	Size	BPC	Case Price	Bot Price	Disc
H BY HINE COGNAC						
45025	6PK	750M	6	239.94	39.99	
	(457567)		1 BT	149.94	24.99	15.00
HINE ANTIQUE						
45075	6PK	750M	6	899.94	149.99	
	(457567)		1 BT	875.94	145.99	4.00
HINE DOM BONNEUIL COGNAC						
9567	2006 6PK	750M	6	599.94	99.99	
	(457567)		1 CS	581.94	96.99	18.00
HINE RARE VSOP						
45085	6PK	750M	6	317.94	52.99	
	(457567)		1 BT	293.94	48.99	4.00
HINE TRIOMPHE 4PK						
45065	4PK	750M	4	2799.96	699.99	
	(457567)		1 BT	2759.95	689.99	10.00

Item#	Vt/Asst	Size	BPC	Case Price	Bot Price	Disc

HIRSCH

Item#	Vt/Asst	Size	BPC	Case Price	Bot Price	Disc
HIRSCH HIGH RYE STRGHT BBN 8YR						
14808	6PK	750M	6	239.94	39.99	
HIRSCH SMALL BATCH BBN RSV						
802747	6PK	750M	6	209.94	34.99	
(457567)		1 BT		159.96	26.66	8.33

HOUSE OF STUART

Item#	Vt/Asst	Size	BPC	Case Price	Bot Price	Disc
HOUSE OF STUART						
102561		1L	12	89.93	7.49	
102560		750M	12	86.33	7.19	
HOUSE OF STUART PET						
102565	PET	1.75L	6	81.56	13.59	

HUSSONGS TEQUILA

Item#	Vt/Asst	Size	BPC	Case Price	Bot Price	Disc
HUSSONGS ANEJO TEQ						
82665	6PK	750M	6	215.96	35.99	
(448508)		1 BT		209.96	34.99	1.00
HUSSONGS REPOSADO AGAVE						
82675	6PK	750M	6	201.56	33.59	
(448508)		1 BT		179.96	29.99	3.60

ICE

Item#	Vt/Asst	Size	BPC	Case Price	Bot Price	Disc
ICE BOX MANHATTAN 42						
593822		1.75L	6	75.56	12.59	
(449748)		1 BT		69.56	11.59	1.00
ICE BOX MUDSLIDE						
593842		1.75L	6	75.56	12.59	
(449748)		1 BT		69.56	11.59	1.00
ICE PEPPERMINT SCH 101						
593764		750M	12	191.93	15.99	

ICEBERG

Item#	Vt/Asst	Size	BPC	Case Price	Bot Price	Disc
ICEBERG CANADIAN VODKA						
137672		1.75L	6	95.96	15.99	
(448211)		1 BT		89.96	14.99	1.00
(448211)		3 CS		83.96	13.99	12.00
137674		750M	12	131.93	10.99	
(448211)		1 BT		119.93	9.99	1.00
(448211)		3 CS		115.13	9.59	16.80
ICEBERG CRM BRLE ICEFUSN VODKA						
137686		750M	12	131.93	10.99	
(456663)		1 BT		71.93	5.99	5.00
ICEBERG CUCUMBER ICEFUSN VODKA						
137689		750M	12	131.93	10.99	
(456663)		1 BT		71.93	5.99	5.00
ICEBERG MNT CHOC ICEFUSN VODKA						
137691		750M	12	131.93	10.99	
(456663)		1 BT		119.93	9.99	1.00
(456663)		1 CS		88.73	7.39	43.20

IL TRAMONTO

Item#	Vt/Asst	Size	BPC	Case Price	Bot Price	Disc
IL TRAMONTO LIMONCELLO LIQ 60						
410153		750M	6	77.96	12.99	
(458606)		1 BT		76.46	12.74	0.25
(458606)		1 CS		71.96	11.99	6.00

IMPERIA VODKA

Item#	Vt/Asst	Size	BPC	Case Price	Bot Price	Disc
IMPERIA VODKA						
294253	6PK	1L	6	209.96	34.99	
(448421)		1 BT		203.96	33.99	1.00
(448421)		1 CS		191.96	31.99	18.00
294255	6PK	750M	6	167.96	27.99	
(448421)		1 BT		161.96	26.99	1.00
(448421)		1 CS		149.96	24.99	18.00
IMPERIA VODKA 4PK						
294252	4PK	1.75L	4	215.97	53.99	
(448421)		1 BT		195.97	48.99	5.00
(448421)		1 CS		191.97	47.99	24.00

IMPERIAL BLEND

Item#	Vt/Asst	Size	BPC	Case Price	Bot Price	Disc
IMPERIAL BLEND						
102241		1L	12	77.93	6.49	
102240		750M	12	62.33	5.19	
102245		375M	24	79.79	3.32	
IMPERIAL BLEND PET						
102242	PET	1.75L	6	62.36	10.39	

INVERHOUSE 80

Item#	Vt/Asst	Size	BPC	Case Price	Bot Price	Disc
INVERHOUSE 80						
103212		1.75L	6	86.36	14.39	
(449664)		1 BT		79.16	13.19	1.20
103213		1L	12	107.93	8.99	
103214		750M	12	95.93	7.99	
103216		375M	24	95.87	3.99	
103217		200M	48	119.75	2.49	
INVERHOUSE 80 10X12						
103219	10X12	50M	10	99.84	9.98	

ISLAY MIST

Item#	Vt/Asst	Size	BPC	Case Price	Bot Price	Disc
ISLAY MIST 8YR SCOTCH W/TUBE						
570166	W/TUBE	750M	6	119.94	19.99	

IVANABITCH

Item#	Vt/Asst	Size	BPC	Case Price	Bot Price	Disc
IVANABITCH BLACKBERRY VODKA						
431386		750M	6	65.96	10.99	
(457046)		1 BT		59.96	9.99	1.00
(457046)		1 CS		52.76	8.79	13.20
IVANABITCH BRANDY VSOP						
430763	6PK	750M	6	65.96	10.99	
(457046)		1 BT		59.96	9.99	1.00
(457046)		1 CS		52.76	8.79	13.20
IVANABITCH DUTCH APPLE VODKA						
431802	12PK	375M	12	55.97	4.66	
(457046)		1 CS		47.93	3.99	8.04
IVANABITCH MANGO VODKA						
432636	6PK	750M	6	65.96	10.99	
(457046)		1 BT		34.76	5.79	5.20
IVANABITCH ORNG VODKA						
431401	6PK	750M	6	65.96	10.99	
(457046)		1 BT		59.96	9.99	1.00
(457046)		1 CS		52.76	8.79	13.20
IVANABITCH PEACH VODKA						
431592	12 PK	375M	12	55.97	4.66	
(457046)		1 CS		47.93	3.99	8.04
IVANABITCH RED BERRY VODKA						
431395		1.75L	6	107.96	17.99	
(457046)		1 BT		100.76	16.79	1.20
(457046)		1 CS		95.96	15.99	12.00
(457046)		3 CS		93.56	15.59	14.40
430705	6PK	750M	6	65.96	10.99	
(457046)		1 BT		59.96	9.99	1.00
(457046)		1 CS		52.76	8.79	13.20
431591	12PK	375M	12	55.97	4.66	
(457046)		1 CS		47.93	3.99	8.04
IVANABITCH TOBACCO VODKA						
431988	6PK	750M	6	65.96	10.99	
(457046)		1 BT		59.96	9.99	1.00
(457046)		1 CS		52.76	8.79	13.20
IVANABITCH VODKA						
429215		750M	6	65.96	10.99	
(457046)		1 BT		59.96	9.99	1.00
(457046)		1 CS		52.76	8.79	13.20
431738	12PK	375M	12	55.97	4.66	
(457046)		1 CS		47.93	3.99	8.04
IVANABITCH WHIPPED VODKA						
431393		1.75L	6	107.96	17.99	
(457046)		1 BT		100.76	16.79	1.20
(457046)		1 CS		95.96	15.99	12.00
(457046)		3 CS		93.56	15.59	14.40
431392	6PK	750M	6	65.96	10.99	
(457046)		1 BT		59.96	9.99	1.00
(457046)		1 CS		52.76	8.79	13.20

JACQUES BONET BRANDY

Item#	Vt/Asst	Size	BPC	Case Price	Bot Price	Disc
JACQUES BONET BRANDY						
102762		1.75L	6	64.76	10.79	
102763		1L	12	77.93	6.49	

JANNEAU

Item#	Vt/Asst	Size	BPC	Case Price	Bot Price	Disc
JANNEAU GRAND VS						
18256	6PK	750M	6	191.96	31.99	

JC AUTH MARGARITA'S

Item#	Vt/Asst	Size	BPC	Case Price	Bot Price	Disc
JC AUTH COCO PINE TEQ						
18206		1.75L	6	74.96	12.49	
JC AUTH GRPFRT TANGRN						
18201		1.75L	6	74.96	12.49	
JC AUTH LIME MARG						
18174		750M	12	107.92	8.99	
JC AUTH LIME MARG 6X4 PET						
18177	6X4 PET	200M	6	43.97	7.33	
JC AUTH LIME MARG PET						
18172	PET	1.75L	6	74.96	12.49	
JC AUTH MANGO						
18191		1.75L	6	74.96	12.49	
JC AUTH MARGARITA LT						
18170		1.75L	6	74.96	12.49	
18195		750M	12	107.92	8.99	
JC AUTH PINK LMNADE MARG						
18226		1.75L	6	74.96	12.49	
JC AUTH RSPBRY MARG						
18262		1.75L	6	74.96	12.49	
JC AUTH STRBRY LIME MARG 6X4 PET						
18429	6X4 PET	200M	24	43.97	1.83	
JC AUTH STRBRY MARG						
18192		1.75L	6	74.96	12.49	
18194		750M	12	107.92	8.99	
JC AUTH W PCH MARG LT						
18232		1.75L	6	74.96	12.49	
JC AUTH WATERMLN PET						
18216	PET	1.75L	6	74.96	12.49	
JC RTD CLS LIME MARG PCH						
18243	PCH	1.75L	6	74.96	12.49	
JC RTD CLS LIME SPRK MARG 6X4 CN						
18242	6X4 CN	200M	6	34.49	5.75	
JC RTD ICED TEAGARITA 6X4 CN						
18240	6X4 CN	200M	6	34.49	5.75	
JC RTD SPRK PALOMA 6X4 CN						
18121	6X4 CN	200M	6	34.49	5.75	
JC RTD STRBRY SPRK MARG 6X4 CN						
18246	6X4 CN	200M	24	34.49	1.44	

JC ESPECIAL

Item#	Vt/Asst	Size	BPC	Case Price	Bot Price	Disc
JC ESP GOLD TEQ						
12452		1.75L	6	184.96	30.83	
12453		1L	12	211.10	17.59	
12457		200M	48	198.92	4.14	
JC ESP GOLD TEQ SQ						
12454	12PK SQ	750M	12	191.92	15.99	
JC ESP GOLD TEQ 12X10						
12459	12X10	50M	12	159.59	13.30	
JC ESP GOLD TEQ 6P W/ CUERV MRG MX						
12761	6P W/1L CUERV MRG MX	750M	6	95.96	15.99	
JC ESP GOLD TEQ FLASK						
12456	FLASK	375M	24	176.64	7.36	
JC ESP GOLD TEQ FLSK BTL						
12797	FLSK BTL	100M	48	112.06	2.33	
JC ESP GOLD TEQ W/FLSK						
12578	W/FLSK	200M	48	198.92	4.14	
JC ESP SILVER TEQ						
12426		1.75L	6	184.96	30.83	
12427		1L	12	211.10	17.59	
12430		750M	12	191.92	15.99	
12433		200M	48	198.92	4.14	
18239		100M	48	112.06	2.33	
JC ESP SILVER TEQ 12X10						
12434	12X10	50M	12	159.59	13.30	
JC ESP SILVER TEQ FLASK						
18210	FLASK	375M	24	199.90	8.33	
(456355)		1 BT		176.62	7.36	0.97
JC ESP SILVER TEQ MAX PK W/MARG MX						
12738	MAX PK W/MARG MX	750M	6	95.96	15.99	
JC ESP SILVER TEQ ROLLING STONE						
12972	ROLLING STONE	750M	12	191.92	15.99	
JC ESP SILVER TEQ SQ						
12431	SQ	375M	12	88.32	7.36	

JC GOLDEN MARGARITA

Item#	Vt/Asst	Size	BPC	Case Price	Bot Price	Disc
JC GOLDEN GRPFRT MARG						
18128		1.75L	6	100.76	16.79	
JC GOLDEN HONEYDEW MARG						
18131		1.75L	6	100.76	16.79	
JC GOLDEN MARGARITA						
12402		1.75L	6	100.76	16.79	
12404		750M	12	129.50	10.79	
JC GOLDEN STRBRY MARG						
18127		1.75L	6	100.76	16.79	
JC RTD ICED TEAGARITA						
18115		750M	12	129.53	10.79	
(457418)		1 CS		117.53	9.79	12.00

JC LA RESERVA

Item#	Vt/Asst	Size	BPC	Case Price	Bot Price	Disc
JC DOS SIGLOS LA RSV ROLLING STONES						
12985	3PK ROLLING STONES	750M	3	470.50	156.83	
(457403)		1 BT		461.98	153.99	2.84
JC RSV DE LA FAM EXT ANEJO TEQ						
18221	3PK	750M	3	470.50	156.83	
(457403)		1 BT		461.98	153.99	2.84
JC RSV DE LA FAM EXT ANEJO TEQ ROLLING STONE 7						
12349	3PK ROLLING STONE	750M	3	470.50	156.83	
(457403)		1 BT		461.98	153.99	2.84

JC TRADICIONAL

Item#	Vt/Asst	Size	BPC	Case Price	Bot Price	Disc
JC TRAD REPO						
12589		1L	12	326.60	27.22	
(458360)		1 CS		239.84	19.99	86.76
(458360)		2 CS		208.64	17.39	117.96
12592		750M	12	230.29	19.19	
(458510)		2 BT		220.69	18.39	0.80
(458510)		1 CS		191.89	15.99	38.40
JC TRADICIONAL SILVER TEQ						
12458		1L	12	307.51	25.63	
(458360)		1 CS		239.83	19.99	67.68
(458360)		2 CS		208.63	17.39	98.88
12440		750M	12	211.09	17.59	
(458510)		2 BT		201.49	16.79	0.80
(458510)		1 CS		191.89	15.99	19.20
JC TRADICIONAL SILVER TEQ 6P W/SALT RIMMER						
20229	6P W/SALT RIMMER	750M	6	105.54	17.59	
(458510)		2 BT		100.74	16.79	0.80
(458510)		1 CS		95.94	15.99	9.60

JELINEK

Item#	Vt/Asst	Size	BPC	Case Price	Bot Price	Disc
JELINEK FERNET						
78154	KOSHER	750M	12	155.93	12.99	
JELINEK PEAR WM BRANDY KOSHER						
78145	KOSHER	750M	6	142.50	23.75	
JELINEK SILVER SLIVOVITZ						
78102	KOSHER	750M	6	125.96	20.99	
(451612)		1 BT		119.96	19.99	1.00
JELINEK SLIVOVITZ 10YR KOSHER						
78125	KOSHER	750M	6	131.96	21.99	
JELINEK SLIVOVITZ 5YR						
78104	KOSHER	750M	12	215.93	17.99	

JIM BEAM FAMILY

Item#	Vt/Asst	Size	BPC	Case Price	Bot Price	Disc
JB RED STAG HARDCORE CIDER						
6053		750M	12	195.53	16.29	
	(454848)		1 CS	177.77	14.81	17.76
	(454848)		3 CS	153.53	12.79	42.00
	(454848)		5 CS	142.25	11.85	53.28
JIM BEAM & GINGER ALE 4X6 355M						
4002	4X6	355M	24	39.93	1.66	
JIM BEAM 80 & COLA						
4001		355M	24	39.93	1.66	
JIM BEAM APL STRGHT BBN WHSKY						
7587		1.75L	6	182.36	30.39	
	(454848)		1 CS	163.16	27.19	19.20
	(454848)		3 CS	143.96	23.99	38.40
	(454848)		5 CS	139.16	23.19	43.20
7590		1L	12	263.93	21.99	
	(454848)		1 CS	248.93	20.74	15.00
	(454848)		3 CS	231.17	19.26	32.76
	(454848)		5 CS	213.29	17.77	50.64
7591		750M	12	195.53	16.29	
	(454848)		1 CS	177.77	14.81	17.76
	(454848)		3 CS	153.53	12.79	42.00
	(454848)		5 CS	142.25	11.85	53.28
7589		375M	24	191.85	7.99	
	(454848)		1 BT	176.01	7.33	0.66
	(454848)		3 CS	159.93	6.66	31.92
	(454848)		5 CS	111.93	4.66	79.92
7588		100M	48	79.87	1.66	
	(454848)		1 CS	79.87	1.66	0.00
	(454848)		3 CS	64.03	1.33	15.84
	(454848)		5 CS	57.31	1.19	22.56
JIM BEAM APL STRGHT BBN WHSKY 12X10						
7592	12X10	50M	12	119.28	9.94	
	(454848)		1 CS	79.68	6.64	39.60
JIM BEAM APL STRGHT BBN WHSKY 6P W/ MANHATTAN MX						
8939	6P W/1L MANHATTAN MX	750M	6	97.76	16.29	
	(454848)		1 CS	88.88	14.81	8.88
	(454848)		3 CS	76.76	12.79	21.00
	(454848)		5 CS	71.12	11.85	26.64
JIM BEAM APL STRGHT BBN WHSKY OL W/GLASSES 750						
9032	OL 6PK W/GLASSES	750M	6	97.76	16.29	
	(454848)		1 CS	88.88	14.81	8.88
	(454848)		3 CS	76.76	12.79	21.00
	(454848)		5 CS	71.12	11.85	26.64
JIM BEAM APL STRGHT BBN WHSKY PET						
8208	PET	750M	12	195.53	16.29	
	(454848)		1 CS	177.77	14.81	17.76
	(454848)		3 CS	153.53	12.79	42.00
	(454848)		5 CS	142.25	11.85	53.28
JIM BEAM BLK LBL 86						
4072		1.75L	6	230.42	38.40	
	(455641)		1 CS	215.96	35.99	14.46
	(455641)		3 CS	206.42	34.40	24.00
4074		750M	12	231.17	19.26	
	(455641)		1 CS	222.29	18.52	8.88
	(455641)		3 CS	213.41	17.78	17.76
19017	6PK W/2 ROCK GLS	750M	6	115.58	19.26	
4077		375M	24	224.02	9.33	
	(455641)		1 CS	224.02	9.33	0.00
JIM BEAM BLK LBL 86 GLS						
9360	12PK GLS	375M	12	112.01	9.33	
	(455641)		1 CS	112.01	9.33	0.00
JIM BEAM BLK LBL 86 W/GFT BOX						
16555	6PK W/GFT BOX	750M	12	231.17	19.26	
JIM BEAM BLK LBL 86 12X10						
4089	12X10	50M	12	143.28	11.94	
	(455641)		1 CS	143.28	11.94	0.00
JIM BEAM BLK LBL 86 NL						
4073	NL	1L	12	299.93	24.99	
	(455641)		1 CS	250.01	20.83	49.92
JIM BEAM BONDED BBN						
7254		1L	12	299.93	24.99	
	(455641)		1 CS	299.93	24.99	0.00
7255		750M	12	231.17	19.26	
	(455641)		1 CS	222.29	18.52	8.88
	(455641)		3 CS	213.41	17.78	17.76
JIM BEAM DBL OAK BBN						
8217		1L	12	299.93	24.99	
	(455641)		1 CS	299.93	24.99	0.00
8218		750M	12	231.17	19.26	
	(455641)		1 CS	222.29	18.52	8.88
	(455641)		3 CS	213.41	17.78	17.76
JIM BEAM DBL OAK BBN W/GFT BX						
8425	W/GFT BX	750M	12	231.17	19.26	
	(455641)		1 CS	222.29	18.52	8.88
	(455641)		3 CS	213.41	17.78	17.76
JIM BEAM DEVILS CUT BBN						
4702		1.75L	6	230.42	38.40	
	(455641)		1 CS	215.96	35.99	14.46
	(455641)		3 CS	206.42	34.40	24.00
4703		1L	12	299.93	24.99	
	(455641)		1 CS	299.93	24.99	0.00
4701		750M	12	231.17	19.26	
	(455641)		1 CS	222.29	18.52	8.88
	(455641)		3 CS	213.41	17.78	17.76
4704		375M	24	224.02	9.33	
	(455641)		1 CS	224.02	9.33	0.00
JIM BEAM DEVILS CUT BBN REPLICA						
16580	12PK REPLICA	375M	12	112.01	9.33	
	(455641)		1 CS	112.01	9.33	0.00
JIM BEAM DEVILS CUT BBN 10X12						
4705	10X12	50M	10	143.28	14.33	
	(455641)		1 CS	143.28	14.33	0.00
JIM BEAM DIST MSTRPIECE WHSKY 2PK						
4824	2PK	750M	2	319.99	160.00	
JIM BEAM HNY						
6119		1.75L	6	182.36	30.39	
	(454848)		1 CS	163.16	27.19	19.20
	(454848)		3 CS	143.96	23.99	38.40
	(454848)		5 CS	139.16	23.19	43.20
5181		1L	12	263.93	21.99	
	(454848)		1 CS	248.93	20.74	15.00
	(454848)		3 CS	231.17	19.26	32.76
	(454848)		5 CS	213.29	17.77	50.64
5171		750M	12	195.53	16.29	
	(454848)		1 CS	177.77	14.81	17.76
	(454848)		3 CS	153.53	12.79	42.00
	(454848)		5 CS	142.25	11.85	53.28
5241		375M	24	191.85	7.99	
	(454848)		1 BT	176.01	7.33	0.66
	(454848)		3 CS	159.93	6.66	31.92
	(454848)		5 CS	111.93	4.66	79.92
7206		100M	48	79.87	1.66	
	(454848)		1 CS	79.87	1.66	0.00
	(454848)		3 CS	64.03	1.33	15.84
	(454848)		5 CS	57.31	1.19	22.56
JIM BEAM HNY 12X10						
5242	12X10	50M	12	119.28	9.94	
	(454848)		1 CS	79.68	6.64	39.60
JIM BEAM HNY PET						
7520	PET	750M	12	195.53	16.29	
	(454848)		1 CS	177.77	14.81	17.76
	(454848)		3 CS	153.53	12.79	42.00
	(454848)		5 CS	142.25	11.85	53.28
JIM BEAM JACOBS GHOST WHSKY						
5161		375M	24	224.02	9.33	
JIM BEAM KY FIRE						
7293		1.75L	6	182.36	30.39	
	(454848)		1 CS	163.16	27.19	19.20
	(454848)		3 CS	143.96	23.99	38.40
	(454848)		5 CS	139.16	23.19	43.20
7070		1L	12	263.93	21.99	
	(454848)		1 CS	248.93	20.74	15.00
	(454848)		3 CS	231.17	19.26	32.76
	(454848)		5 CS	213.29	17.77	50.64
7071		750M	12	195.53	16.29	
	(454848)		1 CS	177.77	14.81	17.76
	(454848)		3 CS	153.53	12.79	42.00
	(454848)		5 CS	142.25	11.85	53.28
7068		375M	24	191.85	7.99	
	(454848)		1 BT	176.01	7.33	0.66
	(454848)		3 CS	159.93	6.66	31.92
	(454848)		5 CS	111.93	4.66	79.92
7212		100M	48	79.87	1.66	
	(454848)		1 CS	79.87	1.66	0.00
	(454848)		3 CS	64.03	1.33	15.84
	(454848)		5 CS	57.31	1.19	22.56
JIM BEAM KY FIRE 12X10						
7069	12X10	50M	12	119.28	9.94	
	(454848)		1 CS	79.68	6.64	39.60
JIM BEAM KY FIRE PET						
7519	PET	750M	12	195.53	16.29	
JIM BEAM MAPLE MAPLE						
6035		750M	12	195.53	16.29	
	(454848)		1 CS	177.77	14.81	17.76
	(454848)		3 CS	153.53	12.79	42.00
	(454848)		5 CS	142.25	11.85	53.28
JIM BEAM MAPLE MAPLE 12X10						
5994	12X10	50M	12	119.28	9.94	
	(454848)		1 CS	79.68	6.64	39.60
JIM BEAM RYE WHSKY 90						
7276		1.75L	6	230.42	38.40	
	(455641)		1 CS	215.96	35.99	14.46
	(455641)		3 CS	206.42	34.40	24.00
7274		1L	12	299.93	24.99	
	(455641)		1 CS	299.93	24.99	0.00
7275		750M	12	231.17	19.26	
	(455641)		1 CS	222.29	18.52	8.88
	(455641)		3 CS	213.41	17.78	17.76
JIM BEAM SIG CRFT BARLEY 11YR						
6358	12PK	375M	12	400.01	33.33	
	(452302)		3 CS	400.01	33.33	0.00
JIM BEAM SIG CRFT BBN 12YR						
6062	6PK	750M	6	191.96	31.99	
	(452302)		3 CS	177.56	29.59	14.40
JIM BEAM SIG CRFT BRN RICE 11Y						
6351	12PK	375M	12	400.01	33.33	
	(452302)		3 CS	400.01	33.33	0.00
JIM BEAM SIG CRFT HIGH RYE 11Y						
6815	12PK	375M	12	400.01	33.33	
	(452302)		3 CS	400.01	33.33	0.00
JIM BEAM SIG CRFT OAT 11YR						
6518	12PK	375M	12	400.01	33.33	
	(452302)		3 CS	400.01	33.33	0.00
JIM BEAM SIG CRFT RD WHEAT 11Y						
6569	12PK	375M	12	400.01	33.33	
	(452302)		3 CS	400.01	33.33	0.00
JIM BEAM SIG CRFT TRITI 11YR						
6512	12PK	375M	12	400.01	33.33	
	(452302)		3 CS	400.01	33.33	0.00
JIM BEAM SNGL BRL BBN						
6268	6PK	750M	6	191.96	31.99	
	(452302)		3 CS	177.56	29.59	14.40
JIM BEAM VANILLA BBN WHSKY						
9559		1.75L	6	182.36	30.39	
	(454848)		1 CS	163.16	27.19	19.20
	(454848)		3 CS	143.96	23.99	38.40
	(454848)		5 CS	139.16	23.19	43.20
9560		1L	12	263.93	21.99	
	(454848)		1 CS	248.93	20.74	15.00
	(454848)		3 CS	231.17	19.26	32.76
	(454848)		5 CS	213.29	17.77	50.64
3103		750M	12	195.53	16.29	
	(454848)		1 CS	177.77	14.81	17.76
	(454848)		3 CS	153.53	12.79	42.00
	(454848)		5 CS	142.25	11.85	53.28
JIM BEAM VANILLA BBN WHSKY 12X10						
9677	12X10	50M	12	119.28	9.94	
	(454848)		1 CS	79.68	6.64	39.60
JIM BEAM VANILLA BBN WHSKY PET						
11842	PET	375M	24	191.85	7.99	
	(454848)		1 BT	176.01	7.33	0.66
	(454848)		3 CS	159.93	6.66	31.92
	(454848)		5 CS	111.93	4.66	79.92
16128	PET	200M	48	223.87	4.66	
	(454848)		1 CS	223.87	4.66	0.00
	(454848)		3 CS	192.19	4.00	31.68
11843	PET	100M	48	79.87	1.66	
	(454848)		1 CS	79.87	1.66	0.00
	(454848)		3 CS	64.03	1.33	15.84
	(454848)		5 CS	57.31	1.19	22.56
JIM BEAM WHT 80						
4022		1.75L	6	182.36	30.39	
	(454848)		1 CS	163.16	27.19	19.20
	(454848)		5 CS	153.56	25.59	28.80
	(454848)		10 CS	148.76	24.79	33.60
	(454848)		25 CS	143.96	23.99	38.40
	(454848)		55 CS	139.16	23.19	43.20
4018		100M	48	79.87	1.66	
	(454848)		1 CS	79.87	1.66	0.00
	(454848)		3 CS	57.31	1.19	22.56
JIM BEAM WHT 80 REPLICA						
17605	12PK REPLICA	375M	12	87.96	7.33	
	(454848)		1 CS	79.92	6.66	8.04
JIM BEAM WHT 80 12X10						
4029	12X10	50M	12	119.28	9.94	
	(454848)		1 CS	79.68	6.64	39.60
JIM BEAM WHT 80 OL						
4023	OL	1L	12	263.93	21.99	
	(454848)		1 CS	248.93	20.74	15.00
	(454848)		25 CS	231.17	19.26	32.76
	(454848)		55 CS	213.29	17.77	50.64
4024	OL	750M	12	195.53	16.29	
	(454848)		1 CS	177.77	14.81	17.76
	(454848)		3 CS	160.01	13.33	35.52
	(454848)		25 CS	153.53	12.79	42.00
	(454848)		55 CS	142.25	11.85	53.28
JIM BEAM WHT 80 OL W/2 SPRT GLS						
4816	OL 6PK W/2 SPRT GLS	750M	6	97.76	16.29	
JIM BEAM WHT 80 OL W/BBQ SAUCE						
4036	OL 6PK W/BBQ SAUCE	750M	6	95.96	15.99	
JIM BEAM WHT 80 OL BAR						
4020	OL BAR	1L	12	263.93	21.99	
	(454848)		1 CS	248.93	20.74	15.00
	(454848)		25 CS	231.17	19.26	32.76
	(454848)		55 CS	213.29	17.77	50.64
JIM BEAM WHT 80 OL PET						
4025	OL PET	750M	12	195.53	16.29	
	(454848)		1 CS	177.77	14.81	17.76
	(454848)		3 CS	160.01	13.33	35.52
	(454848)		25 CS	153.53	12.79	42.00
	(454848)		55 CS	142.25	11.85	53.28
JIM BEAM WHT 80 OL W/ MANHATTAN MX						
6474	OL W/1L MANHATTAN MX	750M	6	95.96	15.99	
	(454848)		1 CS	88.88	14.81	7.08
	(454848)		3 CS	80.00	13.33	15.96
	(454848)		25 CS	76.76	12.79	19.20
	(454848)		55 CS	71.12	11.85	24.84

Item#	Vt/Asst	Size	BPC	Case Price	Bot Price	Disc
JIM BEAM WHT 80 PET						
4717	PET	**375M**	24	176.01	7.33	
	(454848)		1 CS	176.01	7.33	**0.00**
	(454848)		3 CS	159.93	6.66	**16.08**
4718	PET	**200M**	48	223.87	4.66	
	(454848)		1 CS	223.87	4.66	**0.00**
	(454848)		3 CS	132.19	2.75	**91.68**
JIM BEAM WHT 80 SQ						
4030	SQ	**375M**	24	176.01	7.33	
	(454848)		1 CS	176.01	7.33	**0.00**
	(454848)		3 CS	159.93	6.66	**16.08**
RED STAG BBN BY JIM BEAM 70						
4468		**1.75L**	6	182.36	30.39	
	(454848)		1 CS	171.56	28.59	**10.80**
	(454848)		3 CS	143.96	23.99	**38.40**
	(454848)		5 CS	139.16	23.19	**43.20**
RED STAG BBN BY JIM BEAM 80						
4428		**1L**	12	263.93	21.99	
	(454848)		1 CS	248.93	20.74	**15.00**
	(454848)		3 CS	231.17	19.26	**32.76**
	(454848)		5 CS	213.29	17.77	**50.64**
4429		**750M**	12	195.53	16.29	
	(454848)		1 CS	177.77	14.81	**17.76**
	(454848)		3 CS	153.53	12.79	**42.00**
	(454848)		5 CS	142.25	11.85	**53.28**
RED STAG BBN BY JIM BEAM 80 W/2 SHOT GLS						
4955	6PK W/2 SHOT GLS	**750M**	6	97.76	16.29	
	(454848)		1 CS	88.88	14.81	**8.88**
	(454848)		3 CS	76.76	12.79	**21.00**
	(454848)		5 CS	71.12	11.85	**26.64**
RED STAG BBN BY JIM BEAM 80 12X10						
4436	12X10	**50M**	12	119.28	9.94	
	(454848)		1 CS	79.68	6.64	**39.60**
RED STAG BBN BY JIM BEAM 80 PET						
4643	PET	**750M**	12	195.53	16.29	
	(454848)		1 CS	177.77	14.81	**17.76**
	(454848)		3 CS	153.53	12.79	**42.00**
	(454848)		5 CS	142.25	11.85	**53.28**
4719	PET	**375M**	24	176.02	7.33	
	(454848)		1 CS	176.02	7.33	**0.00**
	(454848)		3 CS	159.94	6.66	**16.08**
	(454848)		5 CS	111.94	4.66	**64.08**
4720	PET	**200M**	48	228.51	4.76	
	(454848)		1 BT	207.87	4.33	**0.43**

JR REVELRY

Item#	Vt/Asst	Size	BPC	Case Price	Bot Price	Disc
JR REVELRY SML BATCH BBN WHSKY						
7981	6PK	**750M**	6	179.96	29.99	
	(448493)		1 BT	167.96	27.99	**2.00**
	(448493)		1 CS	155.96	25.99	**24.00**

JUAREZ

Item#	Vt/Asst	Size	BPC	Case Price	Bot Price	Disc
JUAREZ GOLD DSS						
840033		**1L**	12	89.93	7.49	
	(454269)		1 BT	75.53	6.29	**1.20**
JUAREZ GOLD TEQ						
840052		**1.75L**	6	99.98	16.66	
	(458391)		1 BT	86.36	14.39	**2.27**
840053		**1L**	12	96.89	8.07	
	(458391)		2 CS	84.65	7.05	**12.24**
840054		**750M**	12	95.93	7.99	
	(458391)		1 BT	83.93	6.99	**1.00**
JUAREZ GOLD TEQ W/MARG MIX						
840079	6PK W/ MARG MIX	**1L**	6	48.44	8.07	
	(458391)		2 CS	42.32	7.05	**6.12**
JUAREZ GOLD TEQ W/MARG SALT						
840078	W/MARG SALT	**1.75L**	6	99.98	16.66	
	(458391)		1 BT	36.02	6.00	**10.66**
JUAREZ SILVER TEQ						
840043		**1L**	12	96.89	8.07	
	(458391)		2 CS	84.65	7.05	**12.24**
840044		**750M**	12	95.93	7.99	
	(458391)		1 BT	83.93	6.99	**1.00**
JUAREZ TRIPLE SEC 30						
840083		**1L**	12	43.97	3.66	

JUNIPERO

Item#	Vt/Asst	Size	BPC	Case Price	Bot Price	Disc
JUNIPERO GIN NL/NEW UPC						
769206	6PK NL/NEW UPC	**750M**	6	152.00	25.33	
	(457567)		1 BT	137.96	22.99	**2.34**
JUNIPERO GIN OL						
769205	6PK OL	**750M**	6	152.00	25.33	
	(457567)		1 BT	137.96	22.99	**2.34**

KAMCHATKA FAMILY

Item#	Vt/Asst	Size	BPC	Case Price	Bot Price	Disc
KAMCHATKA GIN 80						
1522		**1L**	12	76.37	6.36	
	(456212)		1 BT	73.97	6.16	**0.20**
KAMCHATKA VDK 80						
1512		**1.75L**	6	64.76	10.79	
	(456212)		1 CS	64.76	10.79	**0.00**
	(456212)		5 CS	59.96	9.99	**4.80**
1513		**1L**	12	75.05	6.25	
	(456212)		1 BT	70.73	5.89	**0.36**
KAMCHATKA VDK 80 PET						
1509	PET	**375M**	24	80.02	3.33	
	(456212)		1 BT	23.86	0.99	**2.34**

KAMORA FAMILY

Item#	Vt/Asst	Size	BPC	Case Price	Bot Price	Disc
KAMORA COFFEE LIQ 40						
4402		**1.75L**	6	129.98	21.66	
	(456212)		1 CS	129.98	21.66	**0.00**
	(456212)		5 CS	120.02	20.00	**9.96**
4403		**1L**	12	130.97	10.91	
	(456212)		1 BT	113.93	9.49	**1.42**
4404		**750M**	12	115.13	9.59	
	(456212)		1 CS	115.13	9.59	**0.00**
	(456212)		5 CS	105.53	8.79	**9.60**
4406		**375M**	24	128.01	5.33	
	(456212)		1 CS	111.93	4.66	**16.08**

KAPALI

Item#	Vt/Asst	Size	BPC	Case Price	Bot Price	Disc
KAPALI LICOR DE CAFE						
593602		**1.75L**	6	103.16	17.19	
	(449746)		1 BT	91.16	15.19	**2.00**
593604		**750M**	12	107.93	8.99	
	(449746)		1 BT	95.93	7.99	**1.00**

KARLSSON

Item#	Vt/Asst	Size	BPC	Case Price	Bot Price	Disc
KARLSSONS GOLD VODKA						
221251	6PK	**750M**	6	161.94	26.99	
	(457567)		1 BT	149.94	24.99	**2.00**

KARMA SPIRIT

Item#	Vt/Asst	Size	BPC	Case Price	Bot Price	Disc
KARMA ANEJO TEQ						
187122	6PK	**750M**	6	275.96	45.99	
	(448435)		1 CS	275.96	45.99	**0.00**
KARMA REPO TEQ						
187111	6PK	**750M**	6	239.96	39.99	
	(448435)		1 CS	203.96	33.99	**36.00**
	(448435)		4 CS	197.96	32.99	**42.00**
	(448435)		10 CS	191.96	31.99	**48.00**
KARMA SILVER TEQ						
187106	6PK	**750M**	6	200.00	33.33	
	(448435)		1 CS	161.96	26.99	**38.04**
	(448435)		4 CS	155.96	25.99	**44.04**
	(448435)		10 CS	149.96	24.99	**50.04**

KAVALAN

Item#	Vt/Asst	Size	BPC	Case Price	Bot Price	Disc
KAVALAN CLASSIC WHSKY						
805277	6PK	**750M**	6	377.94	62.99	
	(457567)		1 BT	365.94	60.99	**2.00**
KAVALAN CONCERTMSTER CSK WHSKY						
805276	6PK	**750M**	6	419.40	69.90	
	(457567)		1 BT	413.40	68.90	**1.00**
KAVALAN CONDUCTOR SNGL MALT						
805275	6PK	**750M**	6	509.94	84.99	
	(457567)		1 BT	503.94	83.99	**1.00**
KAVALAN MOSCATEL SHRY CSK WSKY						
15207	6PK	**750M**	6	2750.00	458.33	
	(457567)		1 BT	2699.99	450.00	**8.33**
KAVALAN PORT CSK WSKY						
20976	6PK	**750M**	6	2750.00	458.33	
KAVALAN SOLIST VINHO SNGL MALT						
805278	6PK	**750M**	6	1134.00	189.00	
	(457567)		1 CS	1134.00	189.00	**0.00**

KEKE BEACH

Item#	Vt/Asst	Size	BPC	Case Price	Bot Price	Disc
KEKE BEACH						
82884		**750M**	12	203.93	16.99	
	(458634)		1 CS	179.93	14.99	**24.00**
KEKE BEACH 6X10						
82873	6X10	**50M**	6	59.96	9.99	
	(458634)		1 CS	29.64	4.94	**30.32**

KENTUCKY GENTLEMAN BBN

Item#	Vt/Asst	Size	BPC	Case Price	Bot Price	Disc
KENTUCKY GENTLEMAN BBN						
102853		**1L**	12	71.93	5.99	
	(455400)		1 CS	71.93	5.99	**0.00**
	(455400)		3 CS	70.73	5.89	**1.20**
102851		**750M**	12	62.33	5.19	
102850		**375M**	24	63.93	2.66	
102849		**200M**	48	79.87	1.66	
KENTUCKY GENTLEMAN BBN 10X12						
103218	10X12	**50M**	10	71.28	7.13	
KENTUCKY GENTLEMAN BBN 4X12						
104038	4X12	**100M**	4	47.71	11.93	
KENTUCKY GENTLEMAN BBN PET						
102852	PET	**1.75L**	6	62.36	10.39	
102857	PET	**750M**	12	62.33	5.19	

KENTUCKY TAVERN 80

Item#	Vt/Asst	Size	BPC	Case Price	Bot Price	Disc
KENTUCKY TAVERN 80						
105282		**1.75L**	6	69.56	11.59	

KERRYGOLD

Item#	Vt/Asst	Size	BPC	Case Price	Bot Price	Disc
KERRYGOLD IRISH CRM LIQ						
312306	6PK	**1L**	6	167.96	27.99	
	(458730)		1 CS	167.96	27.99	**0.00**
312305	6PK	**750M**	6	125.96	20.99	
	(458730)		1 CS	119.96	19.99	**6.00**
KERRYGOLD IRISH CRM LIQ W/2 ROCK GLS						
20826	6PK W/2 ROCK GLS	**750M**	6	125.96	20.99	
	(458730)		1 CS	119.96	19.99	**6.00**
KERRYGOLD IRISH CRM LIQ W/CHOC TRUFFLE						
312319	6PK W/CHOC TRUFFLE	**750M**	6	125.96	20.99	
	(458730)		1 CS	119.96	19.99	**6.00**
KERRYGOLD IRISH CRM LIQ 10X12						
312312	10X12	**50M**	120	239.78	2.00	
	(458730)		1 CS	239.78	2.00	**0.00**

KESSLER FAMILY

Item#	Vt/Asst	Size	BPC	Case Price	Bot Price	Disc
KESSLER 80						
4302		**1.75L**	6	89.96	14.99	
	(456212)		1 BT	80.00	13.33	**1.66**
4303		**1L**	12	110.33	9.19	
	(456212)		1 CS	110.33	9.19	**0.00**
4304		**750M**	12	98.57	8.21	
	(456212)		1 BT	95.93	7.99	**0.22**
KESSLER 80 PET						
4730	PET	**375M**	24	98.02	4.08	
	(456212)		1 BT	95.86	3.99	**0.09**

KINGS SPIRITS

Item#	Vt/Asst	Size	BPC	Case Price	Bot Price	Disc
KINGS GNGR LIQ						
805448	6PK	**750M**	6	200.00	33.33	
	(457567)		1 BT	170.00	28.33	**5.00**

KINKY LIQ

Item#	Vt/Asst	Size	BPC	Case Price	Bot Price	Disc
KINKY BLUE LIQ						
410724		**750M**	12	203.93	16.99	
	(458606)		1 BT	179.93	14.99	**2.00**
	(458606)		1 CS	161.93	13.49	**42.00**
	(458606)		5 CS	152.93	12.74	**51.00**
410718	12PK	**375M**	12	88.25	7.35	
	(458087)		1 CS	79.97	6.66	**8.28**
KINKY BLUE LIQ 6X10						
410725	6X10	**50M**	6	59.94	9.99	
	(458087)		1 CS	39.60	6.60	**20.34**
KINKY FLAME CINN WHSKY						
410928		**750M**	12	203.93	16.99	
	(457621)		1 BT	35.93	2.99	**14.00**
KINKY FLAME CINN WHSKY 6X10						
410929	6X10	**50M**	60	59.94	1.00	
	(457621)		1 BT	29.34	0.49	**0.51**
KINKY GOLD LIQ						
410689		**750M**	12	203.93	16.99	
	(458606)		1 BT	179.93	14.99	**2.00**
	(458606)		1 CS	161.93	13.49	**42.00**
	(458606)		5 CS	152.93	12.74	**51.00**
410801	12PK	**375M**	12	88.25	7.35	
	(458087)		1 CS	79.97	6.66	**8.28**
KINKY GOLD LIQ 24PK						
410880	24PK	**200M**	24	104.03	4.33	
	(458087)		1 BT	95.87	3.99	**0.34**
	(458087)		1 CS	80.03	3.33	**24.00**
KINKY GOLD LIQ 6X10						
410800	6X10	**50M**	6	59.94	9.99	
	(458087)		1 CS	39.60	6.60	**20.34**
KINKY GREEN LIQ						
13412	6PK	**750M**	6	101.96	16.99	
	(458606)		1 BT	89.96	14.99	**2.00**
	(458606)		1 CS	80.96	13.49	**21.00**
	(458606)		5 CS	76.46	12.74	**25.50**
KINKY GREEN LIQ 6X10						
15947	6X10	**50M**	6	59.94	9.99	
	(458087)		1 CS	39.60	6.60	**20.34**
KINKY PINK LIQ						
410664		**750M**	12	203.93	16.99	
	(458606)		1 BT	179.93	14.99	**2.00**
	(458606)		1 CS	161.93	13.49	**42.00**
	(458606)		5 CS	152.93	12.74	**51.00**
410684	12PK	**375M**	12	88.25	7.35	
	(458087)		1 CS	79.97	6.66	**8.28**
KINKY PINK LIQ 24PK						
410775	24PK	**200M**	24	104.03	4.33	
	(458087)		1 BT	95.87	3.99	**0.34**
	(458087)		1 CS	80.03	3.33	**24.00**
KINKY PINK LIQ 6X10						
410521	6X10	**50M**	6	59.94	9.99	
	(458087)		1 CS	39.60	6.60	**20.34**
KINKY PRIDE LIQ						
13402	6PK	**750M**	6	101.96	16.99	
	(458606)		1 BT	89.96	14.99	**2.00**
	(458606)		1 CS	80.96	13.49	**21.00**
	(458606)		5 CS	76.46	12.74	**25.50**
KINKY RED LIQ						
411002		**750M**	12	203.93	16.99	
	(458606)		1 BT	179.93	14.99	**2.00**
	(458606)		1 CS	161.93	13.49	**42.00**
	(458606)		5 CS	152.93	12.74	**51.00**
KINKY RED LIQ 6X10 PET RD CLR						
411003	6X10 PET RD CLR	**50M**	6	59.94	9.99	
	(458087)		1 CS	39.60	6.60	**20.34**

Item#	Vt/Asst	Size	BPC	Case Price	Bot Price	Disc
KINKY VODKA						
410930		1.75L	6	119.96	19.99	
	(458087)	1 CS		110.36	18.39	9.60
	(458087)	3 CS		95.96	15.99	24.00
410897		750M	12	203.93	16.99	
	(458087)	1 BT		161.93	13.49	3.50
	(458087)	1 CS		134.93	11.24	69.00
	(458087)	5 CS		116.93	9.74	87.00
	(458087)	10 CS		107.93	8.99	96.00
KINKY VODKA 6X10 PET RD CLR						
410898	6X10 PET RD CLR	50M	6	59.94	9.99	
	(458087)	1 BT		29.64	4.94	5.05
KINSEY						
KINSEY 10YR WHSKY						
16233	6PK	750M	6	197.94	32.99	
	(457601)	6 BT		179.94	29.99	3.00
KINSEY 7YR WHSKY						
126385	6PK	750M	6	191.94	31.99	
	(457601)	1 BT		179.94	29.99	2.00
KINSEY BBN WHSKY						
126719	6PK	750M	6	197.94	32.99	
	(457601)	1 BT		179.94	29.99	3.00
128818	12PK	375M	12	407.93	33.99	
	(457601)	1 BT		383.93	31.99	2.00
	(457601)	6 BT		359.93	29.99	4.00
KINSEY BBN WHSKY 4YR						
16610	6PK	750M	6	197.94	32.99	
	(457601)	1 BT		179.94	29.99	3.00
KINSEY CSK STRNTH RYE WHSKY						
127013	12PK	375M	12	407.93	33.99	
	(457601)	1 BT		383.93	31.99	2.00
	(457601)	6 BT		359.93	29.99	4.00
KINSEY CSK STRNTH WHSKY 7YR						
127014	12PK	375M	12	407.93	33.99	
	(457601)	1 BT		383.93	31.99	2.00
	(457601)	6 BT		359.93	29.99	4.00
KINSEY RYE WHSKY						
126386	6PK	750M	6	191.94	31.99	
	(457601)	1 BT		179.94	29.99	2.00
KNOB CREEK FAMILY						
KNOB CK CSK 25TH ANNIV 120.2P						
11896	6PK	750M	6	659.14	109.86	
KNOB CK CSK 25TH ANNIV 120.5P						
14576	6PK	750M	6	659.14	109.86	
KNOB CK CSK 25TH ANNIV 120.8P						
14573	6PK	750M	6	659.14	109.86	
KNOB CK CSK 25TH ANNIV 120.9P						
14572	6PK	750M	6	659.14	109.86	
KNOB CK CSK 25TH ANNIV 121.8P						
14563	6PK	750M	6	659.14	109.86	
KNOB CK CSK 25TH ANNIV 122.1P						
14560	6PK	750M	6	659.14	109.86	
KNOB CK CSK 25TH ANNIV 122.7P						
14555	6PK	750M	6	659.14	109.86	
KNOB CK CSK 25TH ANNIV 123.5P						
14545	6PK	750M	6	659.14	109.86	
KNOB CREEK BBN 9YR						
4152		1.75L	6	369.98	61.66	
	(451889)	1 CS		344.96	57.49	25.02
	(451889)	13 CS		290.00	48.33	79.98
	(451889)	26 CS		264.98	44.16	105.00
	(451889)	52 CS		260.00	43.33	109.98
4154	6PK	1L	6	244.76	40.79	
	(451889)	1 CS		206.36	34.39	38.40
4155	6PK	750M	6	206.36	34.39	
	(451889)	1 CS		182.36	30.39	24.00
	(451889)	13 CS		148.82	24.80	57.54
	(451889)	26 CS		143.96	23.99	62.40
	(451889)	52 CS		139.16	23.19	67.20
4156	12PK	375M	12	184.00	15.33	
	(451889)	1 CS		160.00	13.33	24.00
KNOB CREEK BBN 9YR W/2 ROCK GLS						
7708	6PK W/2 ROCK GLS	750M	6	206.36	34.39	
KNOB CREEK BBN 9YR 10X6						
4159	10X6	50M	10	339.84	33.98	
	(451889)	1 CS		219.84	21.98	120.00
KNOB CREEK RYE 100						
7937		1.75L	6	376.61	62.77	
	(451889)	1 BT		369.95	61.66	1.11
	(451889)	1 CS		344.93	57.49	31.68
	(451889)	13 CS		339.95	56.66	36.66
7916	6PK	1L	6	253.81	42.30	
	(451889)	1 CS		206.35	34.39	47.46
4946	6PK	750M	6	206.36	34.39	
	(451889)	1 CS		182.36	30.39	24.00
	(451889)	13 CS		148.82	24.80	57.54
	(451889)	26 CS		143.96	23.99	62.40
	(451889)	52 CS		139.16	23.19	67.20
8428	12PK	375M	12	184.00	15.33	
	(451889)	1 CS		160.00	13.33	24.00
KNOB CREEK SMOKED MAPLE						
6066	6PK	750M	6	206.36	34.39	
	(451889)	1 CS		182.36	30.39	24.00
	(451889)	13 CS		148.82	24.80	57.54
	(451889)	26 CS		143.96	23.99	62.40
	(451889)	52 CS		139.16	23.19	67.20
KNOB CREEK SMOKED MAPLE 10X6						
6067	10X6	50M	10	339.84	33.98	
	(451889)	1 CS		219.84	21.98	120.00
KNOB CREEK SNGL BRL FREELAND						
17739	6PK FREELAND	750M	6	220.22	36.70	
	(458513)	1 CS		211.16	35.19	9.06
	(458513)	20 CS		203.96	33.99	16.26
KNOB CREEK SNGL BRL TW - BELTWAY						
96720	6PK TW - BELTWAY	750M	6	220.22	36.70	
	(458513)	1 CS		211.16	35.19	9.06
	(458513)	20 CS		203.96	33.99	16.26
KNOB CREEK SNGL BRL TW - CORRIDOR						
96721	6PK TW - CORRIDOR	750M	6	220.22	36.70	
	(458513)	1 CS		211.16	35.19	9.06
	(458513)	20 CS		203.96	33.99	16.26
KOSKENKORVA						
KOSKENKORVA ORIGINAL VODKA						
19043	6PK	1L	6	140.00	23.33	
19036	6PK	750M	6	118.00	19.67	
KRAKEN						
KRAKEN DARK 70						
354520		1.75L	6	153.96	25.66	
	(457488)	1 CS		149.10	24.85	4.86
	(457488)	3 CS		143.94	23.99	10.02
354521	6PK	1L	6	119.96	19.99	
	(457488)	3 BT		107.96	17.99	2.00
354519		750M	12	179.93	14.99	
	(457488)	1 CS		179.93	14.99	0.00
	(457488)	3 CS		172.73	14.39	7.20
354518	12PK	375M	12	103.95	8.66	
	(457488)	1 CS		103.95	8.66	0.00
KRAKEN DARK 70 4X15						
354528	4X15	50M	4	59.69	14.92	
	(457488)	1 CS		59.69	14.92	0.00
KRAKEN ORIGINAL 94						
354463		1.75L	6	158.36	26.39	
	(457488)	1 CS		153.56	25.59	4.80
	(457488)	3 CS		148.76	24.79	9.60
12336	6PK	1L	6	124.75	20.79	
	(457488)	3 BT		119.95	19.99	0.80
354462		750M	12	191.93	15.99	
	(457488)	1 CS		191.93	15.99	0.00
	(457488)	3 CS		182.33	15.19	9.60
354467	12PK	375M	12	107.92	8.99	
	(457488)	1 CS		107.92	8.99	0.00
KRAKEN ORIGINAL 94 W/TIKI GLS						
354530	6PK W/TIKI GLS	750M	6	95.96	15.99	
	(457488)	1 CS		95.96	15.99	0.00
	(457488)	3 CS		91.16	15.19	4.80
KRAKEN ORIGINAL 94 4X15						
354468	4X15	50M	4	79.50	19.88	
	(457488)	1 CS		79.50	19.88	0.00
KRAKEN ORIGINAL 94 W/1 GLS						
354510	W/1 GLS	1.75L	6	158.36	26.39	
	(457488)	1 CS		153.56	25.59	4.80
	(457488)	3 CS		148.76	24.79	9.60
KRINGLE CREAM						
KRINGLE CREAM						
6327	6PK	750M	6	101.96	16.99	
LA ARENITA						
LA ARENITA GOLD TEQ						
223100		1.75L	6	128.12	21.35	
	(456965)	1 CS		128.12	21.35	0.00
243941		1L	12	136.25	11.35	
	(456965)	1 BT		95.93	7.99	3.36
LA ARENITA SILVER TEQ						
223101		1.75L	6	128.12	21.35	
	(456965)	1 BT		59.96	9.99	11.36
243942		1L	12	136.25	11.35	
	(456965)	1 CS		136.25	11.35	0.00
436341		750M	12	119.88	9.99	
	(456965)	1 CS		119.88	9.99	0.00
LA PRIMA						
LA PRIMA GOLD TEQ 42						
7291		1.75L	6	93.02	15.50	
LA PRIMA GOLD TEQ 80						
7129		1L	12	71.93	5.99	
	(458206)	1 BT		47.93	3.99	2.00
LA PRIMA GOLDEN MARG RTD						
7289		1.75L	6	52.16	8.69	
	(448077)	1 BT		47.96	7.99	0.70
LA PRIMA STRBRY MARG RTD						
7288		1.75L	6	52.16	8.69	
	(448077)	1 BT		47.96	7.99	0.70
LA PRIMA WHT TEQ						
7128		1L	12	107.93	8.99	
LABEL 5						
LABEL 5 SCOTCH						
410627		1.75L	6	143.96	23.99	
	(458606)	1 BT		124.76	20.79	3.20
	(458606)	1 CS		119.96	19.99	24.00
410626		750M	12	179.93	14.99	
	(458606)	1 BT		161.93	13.49	1.50
	(458606)	1 CS		134.93	11.24	45.00
LADY BLIGH						
LADY BLIGH BUTTER RUM						
234942		750M	12	76.73	6.39	
	(458254)	1 BT		35.93	2.99	3.40
LADY BLIGH SPICED RUM						
229563		1.75L	6	76.76	12.79	
	(458254)	1 CS		76.76	12.79	0.00
234866		1L	12	87.05	7.25	
	(458254)	1 CS		87.05	7.25	0.00
231306		750M	12	76.73	6.39	
	(458254)	1 CS		67.13	5.59	9.60
LADY BLIGH SPICED RUM 12X10						
228708	12X10	50M	12	119.28	9.94	
	(458254)	1 BT		59.28	4.94	5.00
LANDY COGNAC						
LANDY COGNAC VS						
69721		375M	24	239.85	9.99	
	(457080)	1 CS		215.85	8.99	24.00
69765	12PK	375M	12	167.93	13.99	
	(457080)	1 CS		167.93	13.99	0.00
LANDY COGNAC VS 24PK						
69768	24PK	200M	24	167.76	6.99	
	(457080)	1 BT		127.92	5.33	1.66
LANDY COGNAC XO						
69762		375M	24	239.85	9.99	
	(457080)	1 CS		215.85	8.99	24.00
LANGLEYS						
LANGLEYS NO 8 GIN						
515604	6PK	750M	6	168.84	28.14	
	(458069)	1 CS		151.02	25.17	17.82
	(458069)	2 CS		133.32	22.22	35.52
LAPHROAIG FAMILY						
LAPHROAIG 10YR CASK STRENGTH 2013						
96137	2013 6PK	750M	6	371.96	61.99	
	(453201)	1 CS		371.96	61.99	0.00
	(453201)	3 CS		346.64	57.77	25.32
LAPHROAIG 30YR CSK STRENGTH						
96117	6PK	750M	6	4615.36	769.23	
	(453201)	1 CS		4615.36	769.23	0.00
LAPHROAIG CAIRDEAS SCOTCH						
4988	6PK	750M	6	359.96	59.99	
	(453201)	1 CS		359.96	59.99	0.00
LAPHROAIG CAIRDEAS SCOTCH OLD UPC						
5178	6PK NEW UPC	750M	6	359.96	59.99	
LAPHROAIG ISLAY SM SCOTCH 25YR 2013 CSK STRENGTH E						
96142	2013 CSK STRENGTH ED	750M	6	2214.75	369.13	
	(453201)	1 CS		2214.75	369.13	0.00
LAPHROAIG LORE ISLAY SM SCOTCH WHSKY						
96528	WHSKY 6PK	750M	6	569.04	94.84	
	(453201)	1 CS		555.54	92.59	13.50
LAPHROAIG QUARTER CK SCTH WHSY						
96146	6PK	750M	6	273.56	45.59	
	(453201)	1 CS		273.56	45.59	0.00
	(453201)	3 CS		257.78	42.96	15.78
LAPHROAIG SCOTCH 10YR						
96134		750M	12	576.89	48.07	
	(453201)	1 BT		479.93	39.99	8.08
	(453201)	3 CS		287.93	23.99	288.96
LAPHROAIG SCOTCH 15YR						
96125	6PK	750M	6	379.66	63.28	
	(453201)	1 CS		379.66	63.28	0.00
LAPHROAIG SCOTCH 32YR						
96116	6PK	750M	6	5545.98	924.33	
	(453201)	1 CS		5545.98	924.33	0.00
LAPHROAIG SEL SNGL MALT SCOTCH						
96148	6PK	750M	6	287.96	47.99	
	(453201)	1 BT		239.96	39.99	8.00
	(453201)	3 CS		213.32	35.55	74.64
LAPHROAIG TRIPLE WOOD						
96141	6PK	750M	6	311.12	51.85	
	(453201)	1 CS		311.12	51.85	0.00
LARRESINGLE						
LARRESSINGLE VSOP ARMAGNAC TIN						
272303	TIN	750M	6	239.93	39.99	
	(452574)	1 BT		221.93	36.99	3.00
LARRESSINGLE XO ARMAGNAC TIN						
272316	6PK TIN	750M	6	467.96	77.99	
	(452574)	1 BT		419.96	69.99	8.00
LAUDERS SCOTCH 80						
LAUDERS SCOTCH 80						
102552		1.75L	6	83.96	13.99	
102553		1L	12	95.93	7.99	

Item#	Vt/Asst	Size	BPC	Case Price	Bot Price	Disc

LEDAIG

LEDAIG 10YR MALT						
362455	6PK	750M	6	288.84	48.14	
(458074)			1 CS	266.64	44.44	22.20
LEDAIG SM MARSALA SCOTCH 19YR						
18285	6PK	750M	6	844.40	140.73	
(458074)			1 CS	844.40	140.73	0.00
LEDAIG SM SHERRY SCOTCH 18YR						
18293	6PK	750M	6	777.73	129.62	
(458074)			1 CS	777.73	129.62	0.00

LEMONCELLO

LEMONCELLO LMN LIQ 64 TOSCHI						
1634	TOSCHI	750M	12	239.93	19.99	

LEROUX FAMILY

LEROUX AMARETTO 40						
2073		1L	12	71.93	5.99	
2074		750M	12	67.12	5.59	
LEROUX APRICOT BRANDY						
2503		1L	12	83.93	6.99	
2504		750M	12	67.13	5.59	
LEROUX BLACKBERRY BRANDY						
2522		1.75L	6	80.00	13.33	
2524		750M	12	67.13	5.59	
LEROUX CACAO BROWN						
2164		750M	12	57.53	4.79	
LEROUX CACAO WHT						
2174		750M	12	57.53	4.79	
LEROUX CHERRY BRANDY						
2543		1L	12	83.93	6.99	
2544		750M	12	67.13	5.59	
LEROUX CREME BANANA						
2143		1L	12	71.93	5.99	
LEROUX CREME CASSIS						
2194		750M	12	57.53	4.79	
LEROUX MELON LIQ						
2243		1L	12	63.53	5.29	
LEROUX PEACH BRANDY						
2604		750M	12	67.13	5.59	
LEROUX PEACH SCH						
2780		1.75L	6	54.98	9.16	
2773		1L	12	63.53	5.29	
2774		750M	12	57.53	4.79	
LEROUX PEACH SCH PET						
2786	PET	1.75L	6	54.98	9.16	
LEROUX PEPPERMINT SCH 100						
2804		750M	12	95.93	7.99	
LEROUX PEPPERMINT SCH 40						
2792		1.75L	6	54.98	9.16	
2793		1L	12	63.53	5.29	
2794		750M	12	57.53	4.79	
LEROUX POL BLACKBERRY BRANDY						
2662		1.75L	6	80.00	13.33	
2663		1L	12	83.93	6.99	
2664		750M	12	67.13	5.59	
LEROUX ROCK & RYE						
2274		750M	12	67.13	5.59	
LEROUX TRIPLE SEC 30						
2313		1L	12	38.33	3.19	
2314		750M	12	47.93	3.99	
LEROUX TRIPLE SEC 30 PET						
2661	PET	1.75L	6	54.98	9.16	

LIMONCELLO DI CAPRI

LIMONCELLO DI CAPRI						
108780	6PK	750M	6	107.96	17.99	

LINIE

LINIE AQUAVIT 83 NEW UPC						
419634	NEW UPC	750M	12	287.93	23.99	

LORD CALVERT 80

LORD CALVERT BLACK						
3663		750M	12	138.36	11.53	
(450470)			1 BT	129.17	10.76	0.77
(450470)			1 CS	119.93	9.99	18.43
LORD CALVERT CANADIAN WHSKY 80						
4513		1L	12	139.13	11.59	
(450470)			1 CS	139.13	11.59	0.00
4514		750M	12	105.53	8.79	
(450470)			1 CS	62.21	5.18	43.32
LORD CALVERT CANADIAN WHSKY 80 12X10						
4519	12X10	50M	12	96.48	8.04	
(450470)			1 CS	71.28	5.94	25.20
LORD CALVERT CANADIAN WHSKY 80 4PK DU LTD ED DCNTR						
8315	4PK DU LTD ED DCNTR	750M	4	399.96	99.99	
(450470)			1 CS	219.98	55.00	179.98
LORD CALVERT CANADIAN WHSKY 80 PET						
4740	PET	1.75L	6	89.96	14.99	
(450470)			1 CS	86.42	14.40	3.54
(450470)			3 CS	76.82	12.80	13.14
(450470)			10 CS	62.36	10.39	27.60
4515	PET	750M	12	105.53	8.79	
(450470)			1 CS	62.21	5.18	43.32
4725	PET	375M	24	119.94	5.00	
(450470)			1 BT	95.70	3.99	1.01
4727	PET	200M	48	143.71	2.99	
(450470)			1 BT	127.87	2.66	0.33
LORD CALVERT SPICED PCH WHSKY						
9757		1.75L	6	89.96	14.99	
(450470)			1 CS	86.42	14.40	3.54
(450470)			3 CS	76.82	12.80	13.14
(450470)			10 CS	62.36	10.39	27.60
LORD CALVERT SPICED PEACH WSKY						
9761		750M	12	105.53	8.79	
(450470)			1 CS	62.21	5.18	43.32
LORD CALVERT SPICED PEACH WSKY 12X10						
9763	12X10	50M	12	96.48	8.04	

LOS AMANTES

LOS AMANTES ANEJO TEQ						
182931	6PK	750M	6	359.94	59.99	
(455389)			1 BT	341.94	56.99	3.00
(455389)			3 BT	335.94	55.99	4.00
(455389)			1 CS	329.94	54.99	30.00
LOS AMANTES JOVEN MEZCAL						
181900	6PK	750M	6	299.29	49.88	
(455389)			1 BT	221.95	36.99	12.89
(455389)			3 BT	215.95	35.99	13.89
(455389)			1 CS	203.95	33.99	95.34
LOS AMANTES REPOSADO						
181899	6PK	750M	6	299.96	49.99	
(455389)			1 BT	281.96	46.99	3.00
(455389)			3 BT	275.96	45.99	4.00
(455389)			1 CS	269.96	44.99	30.00

LOS ARANGO

LOS ARANGO BLANCO TEQ						
19279	6PK	750M	6	199.00	33.17	
LOS ARANGO REPO TEQ						
19284	6PK	750M	6	239.96	39.99	

LUCKY PLAYER

LUCKY PLAYER CAFE ROYALE VODKA						
285999	6PK	750M	6	131.96	21.99	
(457078)			1 BT	101.96	16.99	5.00
LUCKY PLAYER CANDY APPLE VODKA						
285998	6PK	750M	6	131.96	21.99	
(457078)			1 BT	101.96	16.99	5.00
LUCKY PLAYER KING CAKE VODKA						
285997	6PK	750M	6	155.96	25.99	
(457078)			1 BT	120.02	20.00	5.99
LUCKY PLAYER VODKA						
279403	6PK	1L	6	155.96	25.99	
(457078)			1 BT	113.96	18.99	7.00

LUXARDO

LUXARDO AMARETTO DI SASCHIRA						
802764		750M	12	228.00	19.00	
(457567)			1 BT	211.92	17.66	1.34
LUXARDO AMARO ABANO LIQ						
802758		750M	12	220.00	18.33	
(457567)			1 BT	203.93	16.99	1.34
LUXARDO ANGIOLETTO HZLNUT LIQ						
805359		750M	12	220.00	18.33	
(457567)			1 BT	215.92	17.99	0.34
LUXARDO ANISETTE						
802760		750M	12	239.88	19.99	
(457567)			1 BT	212.04	17.67	2.32
LUXARDO APERTIVO						
802787		750M	12	179.88	14.99	
(457567)			1 BT	167.88	13.99	1.00
LUXARDO APRICOT LIQ						
805361		750M	12	239.88	19.99	
(457567)			1 BT	227.88	18.99	1.00
LUXARDO BITTER BIANCO						
805329		750M	12	238.88	19.91	
(457567)			1 BT	227.88	18.99	0.92
LUXARDO BITTERS						
805354		750M	12	227.88	18.99	
(457567)			1 BT	215.88	17.99	1.00
LUXARDO CHERRY LIQ						
805194		750M	12	239.88	19.99	
(457567)			1 BT	215.88	17.99	2.00
LUXARDO EXPRESSO COFFEE						
802844		750M	12	228.00	19.00	
(457567)			1 BT	219.96	18.33	0.67
LUXARDO FERNET LUXARDO LIQ						
805355		750M	12	228.00	19.00	
(457567)			1 BT	215.88	17.99	1.01
LUXARDO LIMONCELLO LIQ						
802784		750M	12	212.00	17.67	
(457567)			1 BT	203.84	16.99	0.68
LUXARDO MARASCHINO LIQ						
802814		750M	12	285.00	23.75	
(457567)			1 BT	275.88	22.99	0.76
802848		375M	12	297.45	24.79	
(457567)			1 BT	167.85	13.99	10.80
LUXARDO TRIPLUM T SEC ORNG LIQ						
805235		1L	12	263.88	21.99	
(457567)			1 CS	251.88	20.99	12.00
805184		750M	12	230.00	19.17	
(457567)			1 CS	230.00	19.17	0.00

MAESTRO DOBEL

MAESTRO DOBEL ANEJO TEQ						
354410	6PK	750M	6	279.62	46.60	
(458559)			1 BT	197.96	32.99	13.61
MAESTRO DOBEL DIAMANTE TEQ DRUM						
354508	6PK DRUM	750M	6	299.96	49.99	
(458559)			1 BT	119.96	19.99	30.00
MAESTRO DOBEL DIAMANTE TEQ NL						
354484	12PK NL	375M	12	264.43	22.04	
(458559)			1 BT	179.95	15.00	7.04
354485	12PK NL	200M	12	209.90	17.49	
(458559)			1 CS	209.90	17.49	0.00
MAESTRO DOBEL DIAMOND TEQ OL						
354416	6PK OL	750M	6	299.96	49.99	
(458559)			1 BT	119.96	19.99	30.00
MAESTRO DOBEL HUMITO TEQ						
594870	6PK	750M	6	299.96	49.99	
(458559)			1 CS	239.96	39.99	60.00
MAESTRO DOBEL REPO TEQ						
354482	6PK	750M	6	242.72	40.45	
(458559)			1 CS	179.96	29.99	62.76
354493	12PK	375M	12	255.53	21.29	
(458559)			1 CS	227.93	18.99	27.60
MAESTRO DOBEL SLVR TEQ						
354477		1.75L	6	473.48	78.91	
(458559)			1 BT	388.16	64.69	14.22
594762	6PK	750M	6	228.86	38.14	
(458559)			1 BT	155.96	25.99	12.15
594134	12PK	375M	12	237.53	19.79	
(458559)			1 CS	191.93	15.99	45.60
558437	12PK	200M	12	174.29	14.52	
(458559)			1 CS	143.93	11.99	30.36

MAKERS MARK FAMILY

MAKERS MARK 90						
97082		1.75L	6	290.00	48.33	
(454011)			1 CS	287.96	47.99	2.04
(454011)			4 CS	278.36	46.39	11.64
97083		1L	12	455.93	37.99	
(454011)			1 CS	364.49	30.37	91.44
97084		750M	12	302.20	25.18	
(454011)			1 CS	293.32	24.44	8.88
(454011)			4 CS	275.56	22.96	26.64
97086	12PK	375M	12	151.97	12.66	
(454011)			1 CS	151.97	12.66	0.00
(454011)			4 CS	143.93	11.99	8.04
MAKERS MARK 90 10X12						
97089	10X12	50M	10	400.08	40.01	
(454011)			1 CS	400.08	40.01	0.00
MAKERS MARK 90 4X6 CNTR						
97097	4X6 CNTR	200M	24	192.07	8.00	
(454011)			1 CS	175.99	7.33	16.08
MAKERS MARK 90 AMERICAN PHAROAH						
97574	AMERICAN PHAROAH	1L	12	650.78	54.23	
MAKERS MARK BBN WHSKY 46						
97105	6PK	750M	6	206.36	34.39	
(453243)			1 CS	191.96	31.99	14.40
97177	12PK	375M	12	249.53	20.79	
(453243)			1 CS	239.93	19.99	9.60
MAKERS MARK CASK STRENGTH 110						
97157	6PK	750M	6	266.66	44.44	
97136	12PK	375M	12	239.93	19.99	
MAKERS MARK TWIN PK 6EA MM 90/MAKERS 46						
7710	6EA MM 90/MAKERS 46	375M	6	136.00	22.67	
(457214)			1 CS	119.96	19.99	16.04

MALFY

MALFY GIN						
127593		1.75L	6	203.96	33.99	
(454837)			1 BT	191.96	31.99	2.00
127594	6PK	750M	6	142.49	23.75	
(454837)			1 BT	130.49	21.75	2.00
(454837)			2 CS	113.96	18.99	28.53

MARGARITAVILLE GSW

MARGARITAVILLE COCONUT TEQ						
311442		750M	12	148.73	12.39	
(457175)			1 BT	113.93	9.49	2.90
MARGARITAVILLE DARK RUM 10X12 NL						
594393	10X12 NL	50M	10	119.28	11.93	
(457175)			1 BT	79.68	7.97	3.96
MARGARITAVILLE DARK RUM NL						
311371	NL	1.75L	6	131.96	21.99	
(457175)			1 BT	119.96	19.99	2.00
(457175)			1 CS	95.96	15.99	36.00

Item#	Vt/Asst	Size	BPC	Case Price	Bot Price	Disc
MARGARITAVILLE GOLD TEQ						
311422		1.75L	6	143.96	23.99	
	(457175)		1 BT	129.02	21.50	2.49
	(457175)		1 CS	119.96	19.99	24.00
311423		1L	12	167.93	13.99	
	(457175)		1 BT	155.93	12.99	1.00
311424		750M	12	148.73	12.39	
	(457175)		1 BT	131.93	10.99	1.40
	(457175)		1 CS	113.93	9.49	34.80
MARGARITAVILLE GOLD TEQ W/MARG MIX						
311231	3PK W/MARG MIX	1.75L	3	71.99	24.00	
	(457175)		1 BT	64.52	21.51	2.49
	(457175)		1 CS	59.99	20.00	12.00
MARGARITAVILLE GOLD TEQ 10X12						
311230	10X12	50M	10	72.00	7.20	
	(457175)		1 CS	59.28	5.93	12.72
MARGARITAVILLE LIME TEQ						
311446		750M	12	148.73	12.39	
	(457175)		1 BT	131.93	10.99	1.40
	(457175)		1 CS	113.93	9.49	34.80
MARGARITAVILLE MANGO TEQ						
311450		750M	12	148.73	12.39	
	(457175)		1 BT	131.93	10.99	1.40
	(457175)		1 CS	113.93	9.49	34.80
MARGARITAVILLE MANGO TEQ 10X12						
311321	10X12	50M	10	72.00	7.20	
	(457175)		1 CS	59.28	5.93	12.72
MARGARITAVILLE PASSION FRT TEQ 10X12						
312489	10X12	50M	10	72.00	7.20	
	(457175)		1 CS	59.28	5.93	12.72
MARGARITAVILLE RTD GOLDEN MARG						
312636		1.75L	6	80.00	13.33	
	(452978)		1 BT	71.64	11.94	1.39
MARGARITAVILLE RTD LIME MARG						
311488		1.75L	6	76.50	12.75	
	(452978)		1 BT	62.34	10.39	2.36
MARGARITAVILLE RTD MAI TAI						
312652		1.75L	6	76.50	12.75	
	(452978)		1 BT	62.34	10.39	2.36
MARGARITAVILLE RTD MANGO MARG						
311561		1.75L	6	76.50	12.75	
	(452978)		1 BT	62.34	10.39	2.36
MARGARITAVILLE RTD PASSION FRT						
311062		1.75L	6	76.50	12.75	
	(452978)		1 BT	62.34	10.39	2.36
MARGARITAVILLE RTD SKINNY MARG						
311319		1.75L	6	76.50	12.75	
	(452978)		1 BT	62.34	10.39	2.36
MARGARITAVILLE RTD SKINNY PUNC NL						
311313	NL	1.75L	6	76.50	12.75	
	(452978)		1 BT	62.34	10.39	2.36
MARGARITAVILLE SILVER TEQ						
311412		1.75L	6	143.96	23.99	
	(457175)		1 BT	129.02	21.50	2.49
	(457175)		1 CS	119.96	19.99	24.00
311413		1L	12	167.93	13.99	
	(457175)		1 BT	155.93	12.99	1.00
311414		750M	12	148.73	12.39	
	(457175)		1 BT	131.93	10.99	1.40
	(457175)		1 CS	113.93	9.49	34.80
MARGARITAVILLE SILVER TEQ 12X10						
311418	12X10	50M	12	72.00	6.00	
	(457175)		1 CS	59.28	4.94	12.72
MARGARITAVILLE TANGERINE TEQ 10X12						
312667	10X12	50M	10	72.00	7.20	
	(457175)		1 CS	59.28	5.93	12.72
MARGARITAVILLE TRIPLE SEC						
312101		1L	12	58.85	4.90	
	(457175)		1 CS	58.85	4.90	0.00

MARYLAND CLUB

Item#	Vt/Asst	Size	BPC	Case Price	Bot Price	Disc
MARYLAND CLUB STRT BBN WHSKY						
467369	6PK	750M	6	160.22	26.70	
	(458525)		1 CS	155.54	25.92	4.68
	(458525)		3 CS	151.04	25.17	9.18

MAUI SPIRITS

Item#	Vt/Asst	Size	BPC	Case Price	Bot Price	Disc
MAUI TROPICAL SCH 30						
593753		1L	12	124.73	10.39	

MAYFAIR

Item#	Vt/Asst	Size	BPC	Case Price	Bot Price	Disc
MAYFAIR LONDON DRY GIN						
778847	6PK	750M	6	174.00	29.00	
	(452063)		1 BT	167.94	27.99	1.01
	(452063)		3 BT	164.10	27.35	1.65
	(452063)		1 CS	160.14	26.69	13.86
MAYFAIR VODKA						
778846	6PK	750M	6	174.00	29.00	
	(452063)		1 BT	167.94	27.99	1.01
	(452063)		3 BT	155.94	25.99	3.01
	(452063)		1 CS	149.94	24.99	24.06

MCCLELLAND FAMILY

Item#	Vt/Asst	Size	BPC	Case Price	Bot Price	Disc
MCCLELLANDS HIGHLAND						
593282		1.75L	6	249.62	41.60	
	(453173)		1 CS	239.96	39.99	9.66
593284		750M	12	249.53	20.79	
	(453173)		1 CS	213.29	17.77	36.24
MCCLELLANDS ISLAY						
593312		1.75L	6	249.62	41.60	
	(453173)		1 CS	239.96	39.99	9.66
593314		750M	12	249.53	20.79	
	(453173)		1 CS	213.29	17.77	36.24
MCCLELLANDS LOWLAND						
593324		750M	12	249.53	20.79	
	(453173)		1 CS	213.29	17.77	36.24
MCCLELLANDS SPEYSIDE 80						
593334		750M	12	249.53	20.79	
	(453173)		1 CS	213.29	17.77	36.24

MCCORMICK

Item#	Vt/Asst	Size	BPC	Case Price	Bot Price	Disc
MCCORMICK BLEND WHISKEY						
82702		1.75L	6	59.96	9.99	
82703		1L	12	71.93	5.99	
82704		750M	12	59.93	4.99	
MCCORMICK BLENDED SCOTCH						
82713		1L	12	112.00	9.33	
MCCORMICK BOURBON						
82743		1L	12	91.13	7.59	
MCCORMICK CHERRY VODKA						
82941		1.75L	6	59.96	9.99	
	(448432)		1 BT	56.96	9.49	0.50
MCCORMICK DARK RUM						
82792		1.75L	6	63.98	10.66	
MCCORMICK EGG NOG GFT						
82875	6PK GFT	750M	6	80.00	13.33	
	(453850)		1 BT	75.98	12.66	0.67
MCCORMICK GIN						
82752		1.75L	6	59.96	9.99	
82753		1L	12	71.93	5.99	
82754		750M	12	59.93	4.99	
82756		375M	24	62.26	2.59	
82757		200M	48	71.71	1.49	
MCCORMICK GOLD TEQ						
82763		1L	12	155.93	12.99	
MCCORMICK GRAPE VODKA						
82942		1.75L	6	59.96	9.99	
	(448432)		1 BT	56.96	9.49	0.50
MCCORMICK IRISH CREAM LIQ						
82682		1.75L	6	107.96	17.99	
	(458253)		1 BT	104.00	17.33	0.66
82683		1L	12	131.93	10.99	
	(458253)		1 CS	131.93	10.99	0.00
82684		750M	12	128.33	10.69	
	(458253)		1 BT	119.93	9.99	0.70
MCCORMICK IRISH CREAM LIQ W/2 ROCK GLS						
82687	6PK W/2 ROCK GLS	750M	6	64.16	10.69	
	(458253)		1 BT	59.96	9.99	0.70
MCCORMICK LIGHT RUM						
82783		1L	12	78.04	6.50	
	(448430)		1 BT	71.92	5.99	0.51
MCCORMICK LIGHT TEQ						
82773		1L	12	155.93	12.99	
MCCORMICK LONG ISLAND ICED TEA						
82693		1L	12	83.93	6.99	
	(448429)		1 BT	82.73	6.89	0.10
MCCORMICK RASPBERRY VODKA						
82897		1.75L	6	59.96	9.99	
	(448432)		1 BT	56.96	9.49	0.50
MCCORMICK TRIPLE SEC						
82863		1L	12	53.93	4.49	
MCCORMICK VODKA 80						
82812		1.75L	6	59.96	9.99	
	(448432)		1 BT	56.96	9.49	0.50
82814		750M	12	63.00	5.25	
	(448432)		1 BT	59.88	4.99	0.26
82816		375M	24	62.26	2.59	
82817		200M	48	74.59	1.55	
MCCORMICK VODKA 80 PET						
82810	PET	1L	12	68.28	5.69	

MEDEA

Item#	Vt/Asst	Size	BPC	Case Price	Bot Price	Disc
MEDEA VODKA 80						
243501		750M	12	407.93	33.99	
	(448502)		1 BT	383.93	31.99	2.00
	(448502)		1 CS	328.73	27.39	79.20
	(448502)		3 CS	311.93	25.99	96.00

MELKY MILLER

Item#	Vt/Asst	Size	BPC	Case Price	Bot Price	Disc
MELKY MILLER AMERICAN WSKY 8YR						
467368	6PK	750M	6	160.22	26.70	
	(458525)		1 CS	155.54	25.92	4.68
	(458525)		3 CS	151.04	25.17	9.18

MELVALE

Item#	Vt/Asst	Size	BPC	Case Price	Bot Price	Disc
MELVALE PURE RYE WHSKY						
467367	6PK	750M	6	160.22	26.70	
	(458525)		1 CS	155.54	25.92	4.68
	(458525)		3 CS	151.04	25.17	9.18

MENAGE A TROIS

Item#	Vt/Asst	Size	BPC	Case Price	Bot Price	Disc
MENAGE A TROIS TRPL BRRY VODKA						
500198	6PK	1L	6	119.96	19.99	
	(454683)		1 BT	101.96	16.99	3.00
500180		750M	12	230.67	19.22	
	(458719)		1 BT	83.91	6.99	12.23
MENAGE A TROIS TRPL CTRS VODKA						
500199	6PK	1L	6	119.96	19.99	
	(454683)		1 BT	101.96	16.99	3.00
500181		750M	12	230.67	19.22	
	(458719)		1 BT	83.91	6.99	12.23
MENAGE A TROIS VODKA						
500196	6PK	1L	6	119.96	19.99	
	(454683)		1 BT	101.96	16.99	3.00
500173		750M	12	230.67	19.22	
	(458719)		1 BT	83.91	6.99	12.23

METAXA

Item#	Vt/Asst	Size	BPC	Case Price	Bot Price	Disc
METAXA 5 STAR 76						
270644		750M	12	230.33	19.19	
METAXA 7 STAR 80						
270654		750M	12	268.73	22.39	
METAXA AEN						
270653	1PK	750M	1	960.00	960.00	
METAXA GRAND FINE 80						
270665	6PK	750M	6	206.36	34.39	
METAXA OUZO 80 NUPC KOSHER						
270677	NUPC KOSHER	750M	12	259.10	21.59	
	(457766)		1 BT	172.73	14.39	7.20

MEUKOW COGNAC

Item#	Vt/Asst	Size	BPC	Case Price	Bot Price	Disc
MEUKOW VANILLA COGNAC						
461064		750M	12	239.93	19.99	
MEUKOW VS COGNAC						
461034		750M	12	291.97	24.33	
	(449523)		1 BT	239.93	19.99	4.34

MEZCAL AMARAS

Item#	Vt/Asst	Size	BPC	Case Price	Bot Price	Disc
MEZCAL AMARAS CUPREATA MEZCAL						
805431	6PK	750M	6	257.94	42.99	
	(457567)		1 BT	215.94	35.99	7.00
MEZCAL AMARAS ESPADIN MEZCAL						
805428	6PK	750M	6	221.94	36.99	
	(457567)		1 BT	167.94	27.99	9.00

MIDORI FAMILY

Item#	Vt/Asst	Size	BPC	Case Price	Bot Price	Disc
MIDORI MELON 42						
97590	6PK	1L	6	134.36	22.39	
	(456400)		1 CS	134.36	22.39	0.00
97594		750M	12	230.33	19.19	
	(456400)		1 BT	211.13	17.59	1.60
	(456400)		1 CS	201.53	16.79	28.80
97597	12PK	375M	12	119.93	9.99	
	(456400)		1 BT	95.93	7.99	2.00

MILLERS GIN

Item#	Vt/Asst	Size	BPC	Case Price	Bot Price	Disc
MARTIN MILLER LONDON DRY GIN						
354608	6PK	1L	6	177.62	29.60	
354607	6PK	750M	6	134.96	22.49	
MARTIN MILLER WESTBOURNE						
354610	6PK	1L	6	209.96	34.99	
354611	6PK	750M	6	179.96	29.99	
MARTIN MILLERS 9 MOONS GIN 4PK						
18584	4PK	375M	4	159.62	39.91	

MINOR CASE

Item#	Vt/Asst	Size	BPC	Case Price	Bot Price	Disc
MINOR CASE STRAIGHT RYE WHSKY						
840846	6PK	750M	6	244.56	40.76	
	(454882)		1 CS	239.96	39.99	4.60

MIODULA

Item#	Vt/Asst	Size	BPC	Case Price	Bot Price	Disc
MIODULA HNY VODKA						
217626	6PK	750M	6	104.13	17.36	

MONTE ALBAN

Item#	Vt/Asst	Size	BPC	Case Price	Bot Price	Disc
MONTE ALBAN MEZCAL						
102874		750M	12	212.33	17.69	
MONTE ALBAN REPO TEQ						
102867		1.75L	6	173.96	28.99	
	(454811)		1 BT	95.96	15.99	13.00
102864		1L	12	227.93	18.99	
	(454811)		1 BT	167.93	13.99	5.00
102865		750M	12	203.93	16.99	
	(454811)		1 BT	95.93	7.99	9.00
MONTE ALBAN SILVER TEQ						
102866		1.75L	6	173.96	28.99	
	(454811)		1 BT	95.96	15.99	13.00
102860		1L	12	227.93	18.99	
	(454811)		1 BT	119.93	9.99	9.00
102861		750M	12	203.93	16.99	
	(454811)		1 BT	95.93	7.99	9.00

MONTEZUMA TEQUILA

Item#	Vt/Asst	Size	BPC	Case Price	Bot Price	Disc
MONTEZUMA BLUE TEQ DSS						
103422		1.75L	6	62.36	10.39	
103423		1L	12	75.53	6.29	
MONTEZUMA GOLD TEQ						
103402		1.75L	6	91.16	15.19	
103403		1L	12	99.96	8.33	
	(455400)		1 CS	99.96	8.33	0.00
	(455400)		3 CS	89.88	7.49	10.08
103404		750M	12	83.04	6.92	

Item#	Vt/Asst	Size	BPC	Case Price	Bot Price	Disc
MONTEZUMA TRIPLE SEC 30						
103452		1.75L	6	40.76	6.79	
103453		1L	12	39.99	3.33	
	(455400)		1 CS	35.91	2.99	4.08
	(455400)		3 CS	34.71	2.89	5.28
103451		750M	12	43.13	3.59	
MONTEZUMA WHT TEQ						
103412		1.75L	6	91.16	15.19	
103413		1L	12	99.96	8.33	
	(455400)		1 CS	99.96	8.33	0.00
	(455400)		3 CS	89.88	7.49	10.08
103414		750M	12	83.04	6.92	
MOON PIE						
MOON PIE BANANA MOONSHINE						
9212	6PK	750M	6	95.96	15.99	
MOON PIE CHOC MOONSHINE						
9213	6PK	750M	6	95.96	15.99	
MOTHERS HOLIDAY NOG						
MOTHERS APL PIE LIQ						
410601		750M	12	88.01	7.33	
	(449499)		1 BT	79.97	6.66	0.67
MOTHERS HOLIDAY NOG						
410426		750M	12	88.01	7.33	
	(449499)		1 BT	79.97	6.66	0.67
MOTHERS PUMPKIN SPICE						
427937		750M	12	88.01	7.33	
	(449499)		1 BT	79.97	6.66	0.67
MR BOSTON						
MR BOSTON 5 STAR BRANDY						
105453		1L	12	95.95	8.00	
	(449654)		2 CS	95.95	8.00	0.00
MR BOSTON AMARETTO						
106283		1L	12	50.33	4.19	
	(455400)		1 CS	46.73	3.89	3.60
MR BOSTON ANISETTE						
106253		1L	12	50.33	4.19	
	(455400)		1 CS	46.73	3.89	3.60
MR BOSTON APRICOT BRANDY						
106032		1.75L	6	86.96	14.49	
	(449654)		1 BT	83.96	13.99	0.50
106033		1L	12	107.93	8.99	
	(449654)		1 BT	105.05	8.75	0.24
	(449654)		2 CS	95.93	7.99	12.00
106031		750M	12	87.53	7.29	
	(449654)		1 BT	83.93	6.99	0.30
106030		375M	24	105.47	4.39	
	(449654)		1 BT	102.59	4.27	0.12
106034		200M	48	117.83	2.45	
	(449654)		1 BT	115.43	2.40	0.05
MR BOSTON BLACKBERRY BRANDY						
106022		1.75L	6	86.96	14.49	
	(449654)		1 BT	83.96	13.99	0.50
106023		1L	12	107.93	8.99	
	(449654)		1 BT	105.05	8.75	0.24
	(449654)		2 CS	95.93	7.99	12.00
106021		750M	12	87.53	7.29	
	(449654)		1 BT	83.93	6.99	0.30
106026		375M	24	105.47	4.39	
	(449654)		1 BT	102.59	4.27	0.12
106020		200M	48	117.83	2.45	
	(449654)		1 BT	115.43	2.40	0.05
106042		100M	48	42.72	0.89	
	(449654)		2 CS	42.72	0.89	0.00
MR BOSTON BLACKBERRY BRANDY 10X12						
106045	10X12	50M	10	89.28	8.93	
	(449654)		1 BT	83.28	8.33	0.60
MR BOSTON BLK RSPBRY						
106093		1L	12	50.33	4.19	
	(455400)		1 CS	46.73	3.89	3.60
MR BOSTON BLUE CURACAO						
106263		1L	12	50.33	4.19	
	(455400)		1 CS	46.73	3.89	3.60
MR BOSTON BUTTERSCOTCH SCH						
106673		1L	12	51.53	4.29	
	(455400)		1 BT	50.33	4.19	0.10
	(455400)		1 CS	46.73	3.89	4.80
MR BOSTON CACAO DARK						
106133		1L	12	50.33	4.19	
	(455400)		1 CS	46.73	3.89	3.60
MR BOSTON CACAO WHT						
106123		1L	12	50.33	4.19	
	(455400)		1 CS	46.73	3.89	3.60
MR BOSTON CHERRY BRANDY						
106052		1.75L	6	86.96	14.49	
	(449654)		1 BT	83.96	13.99	0.50
106053		1L	12	107.93	8.99	
	(449654)		1 BT	105.05	8.75	0.24
	(449654)		2 CS	95.93	7.99	12.00
106051		750M	12	87.53	7.29	
	(449654)		1 BT	83.93	6.99	0.30
106054		375M	24	105.47	4.39	
	(449654)		1 BT	102.59	4.27	0.12
106050		200M	48	117.83	2.45	
	(449654)		1 BT	115.43	2.40	0.05
MR BOSTON COFFEE BRANDY						
106162		1L	12	107.93	8.99	
	(449654)		1 BT	105.05	8.75	0.24
	(449654)		2 CS	95.93	7.99	12.00
MR BOSTON CRM DE BANANA						
106163		1L	12	50.33	4.19	
	(455400)		1 CS	46.73	3.89	3.60
MR BOSTON CRM DE CAFE						
106203		1L	12	50.33	4.19	
	(455400)		1 CS	46.73	3.89	3.60
MR BOSTON EGG NOG						
106306		375M	24	71.87	2.99	
	(449655)		10 CS	71.87	2.99	0.00
106307		200M	48	81.35	1.69	
	(449655)		10 CS	81.35	1.69	0.00
MR BOSTON EGG NOG PET						
106302	PET	1.75L	6	65.96	10.99	
	(449655)		1 BT	59.96	9.99	1.00
MR BOSTON GIN						
105220		1L	12	57.04	4.75	
	(449653)		15 CS	57.04	4.75	0.00
MR BOSTON GINGER BRANDY						
106221		750M	12	87.53	7.29	
	(449654)		1 BT	83.93	6.99	0.30
106220		375M	24	105.47	4.39	
	(449654)		1 BT	102.59	4.27	0.12
MR BOSTON GOLD RUM						
105222		1.75L	6	57.56	9.59	
105223		1L	12	59.93	4.99	
MR BOSTON HOLIDAY NOG NL						
106303	NL	750M	12	55.97	4.66	
	(449655)		10 CS	46.73	3.89	9.24
MR BOSTON MELON						
106223		1L	12	50.33	4.19	
	(455400)		1 CS	46.73	3.89	3.60
MR BOSTON MENTHE GREEN						
106113		1L	12	50.33	4.19	
	(455400)		1 CS	46.73	3.89	3.60
MR BOSTON MENTHE WHT						
106103		1L	12	50.33	4.19	
	(455400)		1 CS	46.73	3.89	3.60
MR BOSTON MINT & GIN COCKTAIL						
106025		375M	24	78.96	3.29	
	(449653)		15 CS	78.96	3.29	0.00
MR BOSTON PEACH BRANDY						
106062		1.75L	6	86.96	14.49	
	(449654)		1 BT	83.96	13.99	0.50
106063		1L	12	107.93	8.99	
	(449654)		1 BT	105.05	8.75	0.24
	(449654)		2 CS	95.93	7.99	12.00
106061		750M	12	87.53	7.29	
	(449654)		1 BT	83.93	6.99	0.30
106060		375M	24	105.47	4.39	
	(449654)		1 BT	102.59	4.27	0.12
106064		200M	48	117.83	2.45	
	(449654)		1 BT	115.43	2.40	0.05
MR BOSTON PEACH SCH 30						
106689		1.75L	6	59.96	9.99	
	(449653)		15 CS	53.96	8.99	6.00
106693		1L	12	51.53	4.29	
	(455400)		1 BT	50.33	4.19	0.10
	(455400)		1 CS	46.73	3.89	4.80
MR BOSTON PEPPERMINT SCH 30						
106602		1.75L	6	59.96	9.99	
	(449653)		15 CS	59.96	9.99	0.00
106603		1L	12	51.53	4.29	
	(455400)		1 BT	50.33	4.19	0.10
	(455400)		1 CS	46.73	3.89	4.80
106605		750M	12	43.97	3.66	
	(449653)		15 CS	43.97	3.66	0.00
106606		375M	24	63.95	2.66	
	(449653)		15 CS	63.95	2.66	0.00
MR BOSTON RIVA VODKA						
105143		1L	12	55.84	4.65	
MR BOSTON ROCK & RYE						
105141		375M	24	88.67	3.69	
	(449653)		15 CS	88.67	3.69	0.00
105140		200M	48	95.75	1.99	
	(449653)		15 CS	95.75	1.99	0.00
MR BOSTON ROCK & RYE W/FRUIT						
105145	W/FRUIT	750M	12	83.93	6.99	
	(449653)		15 CS	83.93	6.99	0.00
MR BOSTON SILVER RUM						
105212		1.75L	6	57.56	9.59	
105213		1L	12	59.93	4.99	
MR BOSTON SLOE GIN						
106153		1L	12	83.93	6.99	
	(449653)		15 CS	83.93	6.99	0.00
MR BOSTON SOUR APPLE SCH						
106233		1L	12	51.53	4.29	
	(455400)		1 BT	50.33	4.19	0.10
	(455400)		1 CS	46.73	3.89	4.80
MR BOSTON TRIPLE SEC						
106243		1L	12	50.33	4.19	
	(455400)		1 CS	46.73	3.89	3.60
MR BOSTON VODKA 80						
105203		1L	12	58.13	4.84	
MR BOSTON WATERMELON SCH						
106143		1L	12	51.53	4.29	
	(455400)		1 BT	50.33	4.19	0.10
	(455400)		1 CS	46.73	3.89	4.80
MT GAY RUM						
MT GAY 1703 MSTR SEL RUM						
295095	6PK	750M	6	719.96	119.99	
MT GAY BLK BRL RUM						
14102		1L	12	395.93	32.99	
	(458638)		1 BT	383.93	31.99	1.00
	(458638)		1 CS	364.73	30.39	31.20
294719		750M	12	289.24	24.10	
	(458638)		1 CS	268.72	22.39	20.52
MT GAY COPPER VOL 2 RUM						
295103		375M	24	897.00	37.38	
MT GAY ECLIPSE RUM						
294452		1.75L	6	209.95	34.99	
	(455291)		1 CS	199.99	33.33	9.96
	(455291)		20 CS	174.97	29.16	34.98
294453		1L	12	259.00	21.58	
	(455291)		1 CS	249.40	20.78	9.60
294454		750M	12	201.53	16.79	
	(455291)		1 CS	191.93	15.99	9.60
294456		375M	24	208.77	8.70	
	(455291)		1 CS	208.77	8.70	0.00
MT GAY ECLIPSE RUM 20X6						
73381	20X6	50M	20	239.38	11.97	
	(455291)		1 CS	239.38	11.97	0.00
MT GAY SILVER RUM						
294542		1.75L	6	209.95	34.99	
	(455291)		1 CS	199.99	33.33	9.96
294543		1L	12	259.00	21.58	
	(455291)		1 CS	249.40	20.78	9.60
294544		750M	12	201.53	16.79	
	(455291)		1 CS	191.93	15.99	9.60
MT GAY XO CASK STRENGTH RUM LTD ED WD						
295079	6PK LTD ED WD	750M	6	903.84	150.64	
MT GAY XO RUM						
294485	6PK	750M	6	225.68	37.61	
	(446013)		1 CS	206.42	34.40	19.26
MT ROYAL LIGHT WHISKEY						
MT ROYAL WHSKY LT 54						
593122		1.75L	6	115.16	19.19	
	(449693)		1 BT	109.16	18.19	1.00
NIKKA						
NIKKA COFFEY GRAIN WHISKY						
805519	6PK	750M	6	299.94	49.99	
	(457567)		1 CS	293.94	48.99	6.00
NIKKA COFFEY MALT WHSKY						
805539	6PK	750M	6	335.94	55.99	
	(457567)		1 BT	317.94	52.99	3.00
NIKKA MIYAGIKYO SNGL MLT WHSKY						
805540	6PK	750M	6	365.94	60.99	
	(457567)		1 BT	359.94	59.99	1.00
NIKKA TAKETSURU PURE MALT						
805534	6PK	750M	6	317.96	52.99	
	(457567)		1 BT	293.96	48.99	4.00
NIKKA TAKETSURU PURE MALT 17YR						
805521	6PK	750M	6	889.94	148.32	
	(457567)		1 BT	883.94	147.32	1.00
NIKKA TAKETSURU PURE MALT 21YR						
805520	6PK	750M	6	1067.94	177.99	
	(457567)		1 BT	1049.94	174.99	3.00
NIKKA YOICHI SNGL MALT WHSKY						
805541	6PK	750M	6	365.94	60.99	
	(457567)		1 BT	359.94	59.99	1.00
TAKETSURU PURE MALT 17YR						
805218	6PK	750M	6	1019.94	169.99	
	(457567)		1 BT	899.94	149.99	20.00
TAKETSURU PURE MALT 21YR						
805219	6PK	750M	6	1067.94	177.99	
NIKOLAI						
NIKOLAI VODKA 80						
854262		1.75L	6	57.56	9.59	
NIKOLAI VODKA 80 PET						
855047	PET	750M	12	57.53	4.79	
NO 3						
NO 3 LONDON DRY GIN						
802781	6PK	750M	6	190.00	31.67	
	(457567)		1 BT	169.96	28.33	3.34
NOCELLO						
NOCELLO LIQ						
83314		750M	12	239.93	19.99	
NONINO GRAPPA						
NONINO AMARO LIQ						
514370	6PK	750M	6	239.96	39.99	
	(458072)		1 CS	207.96	34.66	32.00
NONINO GRAPPA CHARD						
514377	6PK	750M	6	315.54	52.59	
	(458072)		1 CS	279.96	46.66	35.58

Item#	Vt/Asst	Size	BPC	Case Price	Bot Price	Disc
NONINO GRAPPA MERLOT						
514380	6PK	750M	6	315.54	52.59	
	(458072)		1 CS	279.96	46.66	35.58
NONINO GRAPPA MOSCATO						
515288	6PK	375M	6	199.98	33.33	
	(458072)		1 CS	191.94	31.99	8.04
NORTHERN LIGHT						
NORTHERN LIGHT CANADIAN						
102213		1L	12	77.93	6.49	
NORTHERN LIGHT CANADIAN PET						
102212	PET	1.75L	6	57.56	9.59	
	(449629)		1 BT	52.77	8.80	0.79
ODESSE						
ODESSE GIN DELUXE						
84542		1.75L	6	55.16	9.19	
84543		1L	12	64.73	5.39	
84544		750M	12	57.53	4.79	
84546		375M	24	64.67	2.69	
84547		200M	48	74.13	1.54	
ODESSE VODKA DELUXE						
84532		1.75L	6	50.36	8.39	
84533		1L	12	59.93	4.99	
84534		750M	12	57.53	4.79	
84536		375M	24	63.93	2.66	
84537		200M	48	79.87	1.66	
OLD CAMP						
OLD CAMP AMERICAN WHSKY						
977108		750M	12	193.74	16.15	
	(458643)		3 BT	174.54	14.55	1.60
	(458643)		1 CS	172.62	14.39	21.12
OLD CAMP AMERICAN WHSKY 4X12						
977110	4X12	100M	4	74.00	18.50	
	(458643)		1 CS	63.55	15.89	10.45
OLD CAMP PCH PECAN WHSKY						
977106		750M	12	193.74	16.15	
	(458643)		3 BT	174.54	14.55	1.60
	(458643)		1 CS	172.62	14.39	21.12
16397		375M	24	141.04	5.88	
	(458643)		3 BT	125.04	5.21	0.67
OLD CAMP PCH PECAN WHSKY 4X12						
977109	4X12	100M	4	74.00	18.50	
	(458643)		1 CS	63.55	15.89	10.45
OLD CHARTER						
OLD CHARTER 8YR						
61482		1.75L	6	128.96	21.49	
	(449756)		1 BT	122.96	20.49	1.00
OLD CROW FAMILY						
OLD CROW 3YR BBN 80						
1143		1L	12	110.33	9.19	
	(456212)		1 BT	106.25	8.85	0.34
1144		750M	12	86.33	7.19	
	(456212)		1 CS	86.33	7.19	0.00
OLD CROW 3YR BBN 80 PET						
1148	PET	1.75L	6	80.00	13.33	
	(456212)		1 CS	80.00	13.33	0.00
OLD GRAND DAD FAMILY						
OLD GRAND DAD BBN 100						
1033		1L	12	287.93	23.99	
	(456212)		1 CS	287.93	23.99	0.00
1034		750M	12	239.93	19.99	
	(456212)		1 CS	239.93	19.99	0.00
OLD GRAND DAD BBN 114						
1044		750M	12	297.53	24.79	
	(456212)		1 CS	297.53	24.79	0.00
OLD GRAND DAD BBN 80						
1061		1.75L	6	162.62	27.10	
	(456212)		1 CS	149.96	24.99	12.66
	(456212)		5 CS	143.96	23.99	18.66
1073		1L	12	203.93	16.99	
	(456212)		1 CS	203.93	16.99	0.00
1059		750M	12	163.13	13.59	
	(456212)		1 CS	153.53	12.79	9.60
	(456212)		5 CS	143.93	11.99	19.20
OLD OVERHOLT FAMILY						
OLD OVERHOLT RYE 80						
1232		1L	12	227.93	18.99	
	(456212)		1 CS	227.93	18.99	0.00
1230		750M	12	163.13	13.59	
	(456212)		1 CS	163.13	13.59	0.00
OLD POTRERO						
OLD POTRERO 18TH CENT RYE						
769214	6PK	750M	6	335.94	55.99	
	(457567)		1 BT	299.94	49.99	6.00
OLD POTRERO STRAIGHT RYE						
769210	6PK	750M	6	317.94	52.99	
	(457567)		1 CS	317.94	52.99	0.00
OLD SETTER PRIV STOCK BBN						
SETTER BOURBON 80						
84022		1.75L	6	72.56	12.09	
	(449120)		1 BT	69.56	11.59	0.50
84023		1L	12	83.93	6.99	
OLD TAYLOR 80						
OLD TAYLOR 80						
1112		1.75L	6	101.96	16.99	
	(449694)		1 BT	95.96	15.99	1.00
1114		750M	12	114.88	9.57	
OPIHR						
OPIHR ORIENTAL DRY GIN						
410866	6PK	750M	6	157.46	26.24	
	(458606)		1 BT	143.96	23.99	2.25
	(458606)		1 CS	130.46	21.74	27.00
OR-G LIQUEUR						
OR-G FRENCH LIQ						
294588	6PK	750M	6	101.96	16.99	
	(455390)		1 CS	89.96	14.99	12.00
P MAGLOIRE						
P MAGLOIRE CALVADOS VSOP						
437928	6PK	750M	6	191.96	31.99	
P MAGLOIRE CALVADOS XO						
437603	6PK	750M	6	292.76	48.79	
P MAGLOIRE FINE VS CALVADOS						
437946	6PK	750M	6	167.96	27.99	
PADDYS						
PADDYS DEVILS APPLE WHISKEY 16X12						
319221	16X12	50M	16	190.84	11.93	
	(454772)		1 BT	56.28	3.52	8.41
PADDYS IRISH WHSKY						
319200		1L	12	239.93	19.99	
	(457614)		1 CS	230.33	19.19	9.60
	(457614)		5 CS	222.05	18.50	17.88
319207		750M	12	203.93	16.99	
	(454772)		1 CS	191.93	15.99	12.00
PALMETTO MOONSHINE						
PALMETTO APPLE PIE MOONSHINE						
848749	6PK	750M	6	110.34	18.39	
PALMETTO BLACKBERRY MOONSHINE						
848748	6PK	750M	6	110.34	18.39	
PALMETTO WHT LGHTING MOONSHINE						
221888	6PK	750M	6	110.34	18.39	
PANCHO VILLA TEQUILA						
PANCHO VILLA GOLD TEQ						
82403		1L	12	155.93	12.99	
	(448436)		1 BT	120.05	10.00	2.99
PANCHO VILLA ROJO SPECIALTY						
82463		1L	12	95.93	7.99	
PARAMOUNT						
PARAMOUNT APRICOT BRANDY						
234916		1.75L	6	91.16	15.19	
	(458148)		1 BT	59.96	9.99	5.20
234920		750M	12	101.93	8.49	
	(458148)		1 CS	101.93	8.49	0.00
PARAMOUNT BLKBRY BRANDY						
234915		1.75L	6	91.16	15.19	
	(458148)		1 BT	29.96	4.99	10.20
234919		1L	12	107.93	8.99	
	(458148)		1 CS	107.93	8.99	0.00
234917		750M	12	101.93	8.49	
	(458148)		1 BT	23.93	1.99	6.50
234918		375M	24	100.67	4.19	
	(458148)		1 BT	24.11	1.00	3.19
PARAMOUNT BLKBRY BRANDY 24PK						
234938	24PK	200M	24	95.76	3.99	
	(458148)		1 BT	11.76	0.49	3.50
PARAMOUNT CHRY BRANDY						
234927		1.75L	6	91.16	15.19	
	(458148)		1 BT	29.96	4.99	10.20
234928		1L	12	107.93	8.99	
	(458148)		1 CS	107.93	8.99	0.00
234925		750M	12	101.93	8.49	
	(458148)		1 CS	101.93	8.49	0.00
PARAMOUNT CHRY VODKA						
234912		1.75L	6	74.96	12.49	
	(458148)		1 CS	74.96	12.49	0.00
234872		1L	12	81.53	6.79	
	(458148)		1 CS	77.93	6.49	3.60
PARAMOUNT DRAGON FRUIT VODKA						
234873		1L	12	81.53	6.79	
	(458148)		1 CS	77.93	6.49	3.60
PARAMOUNT FLAMING RUM 151						
231395		750M	12	143.92	11.99	
	(458148)		1 CS	143.92	11.99	0.00
PARAMOUNT GNGR BRANDY						
234936		1.75L	6	91.16	15.19	
	(458148)		1 CS	91.16	15.19	0.00
234921		750M	12	101.93	8.49	
	(458148)		1 CS	101.93	8.49	0.00
PARAMOUNT GOLD RUM						
229562		1.75L	6	74.96	12.49	
	(458148)		1 CS	74.96	12.49	0.00
234899		1L	12	83.93	6.99	
	(458148)		1 CS	77.93	6.49	6.00
PARAMOUNT GRP VODKA						
234914		1.75L	6	74.96	12.49	
	(458148)		1 CS	74.96	12.49	0.00
234874		1L	12	81.53	6.79	
	(458148)		1 CS	77.93	6.49	3.60
PARAMOUNT KENT VELVT BBN WHSKY						
234932		1.75L	6	86.96	14.49	
	(458148)		1 CS	86.96	14.49	0.00
234935		1L	12	95.93	7.99	
	(458148)		1 BT	71.93	5.99	2.00
PARAMOUNT LG ISLAND ICE TEA MX						
234924		1L	12	71.93	5.99	
	(458148)		1 CS	71.93	5.99	0.00
PARAMOUNT LONDON DRY GIN						
234897		1L	12	92.33	7.69	
	(458148)		1 CS	92.33	7.69	0.00
PARAMOUNT ORANGE VODKA						
234875		1L	12	81.53	6.79	
	(458148)		1 CS	77.93	6.49	3.60
PARAMOUNT PCH BRANDY						
234929		1.75L	6	91.16	15.19	
	(458148)		1 CS	91.16	15.19	0.00
234933		750M	12	101.93	8.49	
	(458148)		1 BT	71.93	5.99	2.50
PARAMOUNT PREF AMER BLND WHSKY						
234931		1.75L	6	85.16	14.19	
	(458148)		1 CS	85.16	14.19	0.00
234930		1L	12	83.93	6.99	
	(458148)		1 BT	71.93	5.99	1.00
234934		750M	12	83.93	6.99	
	(458148)		1 CS	83.93	6.99	0.00
234939		375M	24	76.67	3.19	
	(458148)		1 CS	76.67	3.19	0.00
PARAMOUNT SWEET TEA VODKA						
234876		1L	12	81.53	6.79	
	(458148)		1 CS	77.93	6.49	3.60
PARAMOUNT ULTRA BUBBLE VODKA						
234877		1L	12	81.53	6.79	
	(458148)		1 CS	77.93	6.49	3.60
PARAMOUNT VANILLA VODKA						
234878		1L	12	81.53	6.79	
	(458148)		1 CS	77.93	6.49	3.60
PARAMOUNT VODKA 80						
234911		1.75L	6	74.96	12.49	
	(458148)		1 CS	74.96	12.49	0.00
234871		1L	12	81.53	6.79	
	(458148)		1 CS	77.93	6.49	3.60
PARAMOUNT WHIPT CREME VODKA						
234879		1L	12	81.53	6.79	
	(458148)		1 CS	77.93	6.49	3.60
PARAMOUNT WHT RUM						
231365		1.75L	6	74.96	12.49	
	(458148)		1 CS	74.96	12.49	0.00
231358		1L	12	83.93	6.99	
	(458148)		1 CS	61.13	5.09	22.80
	(458148)		3 CS	47.93	3.99	36.00
PAVAN SPIRITS						
PAVAN LIQ						
107426	6PK	750M	6	140.81	23.47	
PEARL						
PEARL BLK VODKA 80						
840587		1L	12	167.93	13.99	
	(457352)		1 BT	131.93	10.99	3.00
	(457352)		1 CS	105.53	8.79	62.40
840384		750M	12	134.32	11.19	
	(457705)		1 CS	124.72	10.39	9.60
	(457705)		5 CS	88.85	7.40	45.47
PEARL BLK VODKA 80 12X10						
840558	12X10	50M	12	119.28	9.94	
	(456516)		1 BT	59.28	4.94	5.00
PEARL BLK VODKA 80 PET						
840369	PET	1.75L	6	110.36	18.39	
	(457705)		1 CS	95.00	15.83	15.36
	(457705)		5 CS	76.76	12.79	33.60
PEARL COCO VODKA						
61504		1L	12	167.93	13.99	
	(457352)		1 BT	131.93	10.99	3.00
	(457352)		1 CS	105.53	8.79	62.40
840445		750M	12	134.32	11.19	
	(457705)		1 BT	83.92	6.99	4.20
PEARL CUCUM VODKA						
61510		1L	12	167.93	13.99	
	(457352)		1 BT	131.93	10.99	3.00
	(457352)		1 CS	105.53	8.79	62.40
840408		750M	12	134.32	11.19	
	(457705)		1 CS	124.72	10.39	9.60
	(457705)		5 CS	88.85	7.40	45.47

Item#	Vt/Asst	Size	BPC	Case Price	Bot Price	Disc
PEARL LIME BASIL VODKA						
840635		1L	12	167.93	13.99	
	(457352)		1 BT	131.93	10.99	3.00
	(457352)		1 CS	105.53	8.79	62.40
840632		750M	12	134.32	11.19	
	(457705)		1 CS	124.72	10.39	9.60
	(457705)		5 CS	88.85	7.40	45.47
PEARL LIME BASIL VODKA 12X10						
840633	12X10	50M	12	119.28	9.94	
	(456516)		1 BT	59.28	4.94	5.00
PEARL PCH VODKA						
840485		750M	12	134.32	11.19	
	(457705)		1 BT	35.92	2.99	8.20
PEARL PCH VODKA 12X10						
840486	12X10	50M	12	119.28	9.94	
	(456516)		1 BT	59.28	4.94	5.00
PEARL PLUM VODKA						
61506		1L	12	167.93	13.99	
	(457352)		1 BT	131.93	10.99	3.00
	(457352)		1 CS	105.53	8.79	62.40
840544		750M	12	134.32	11.19	
	(457705)		1 CS	124.72	10.39	9.60
	(457705)		5 CS	88.85	7.40	45.47
PEARL POM VODKA						
61503		1L	12	167.93	13.99	
	(457352)		1 BT	131.93	10.99	3.00
	(457352)		1 CS	105.53	8.79	62.40
PEARL RED BERRY VODKA 70 PET						
840483	PET	750M	12	134.32	11.19	
	(457705)		1 CS	124.72	10.39	9.60
	(457705)		5 CS	88.85	7.40	45.47
PEARL STRBRY BASIL VODKA						
840999		1L	12	167.93	13.99	
	(457352)		1 BT	131.93	10.99	3.00
	(457352)		1 CS	105.53	8.79	62.40
840995		750M	12	134.32	11.19	
	(457705)		1 CS	124.72	10.39	9.60
	(457705)		5 CS	88.85	7.40	45.47
PEARL STRBRY BASIL VODKA 12X10						
840998	12X10	50M	12	119.28	9.94	
	(456516)		1 BT	59.28	4.94	5.00
PEARL VAN BEAN VODKA						
61574		1L	12	167.93	13.99	
	(457352)		1 BT	131.93	10.99	3.00
	(457352)		1 CS	105.53	8.79	62.40
61572		750M	12	134.32	11.19	
	(457705)		1 CS	124.72	10.39	9.60
	(457705)		5 CS	88.85	7.40	45.47
PEARL VAN BEAN VODKA 12X10						
61573	12X10	50M	12	119.28	9.94	
	(456516)		1 BT	59.28	4.94	5.00
PEARL VODKA PARTY PK 10X12 HLDY W/12 FLAV						
61589	10X12 HLDY W/12 FLAV	50M	10	119.28	11.93	
	(456516)		1 BT	39.88	3.99	7.94
PENDERYN						
PENDERYN WELSH SNGL MALT WHSKY						
854235	6PK	750M	6	317.96	52.99	
	(449825)		1 BT	311.96	51.99	1.00
PENNA						
PENNA DUTCH MALT WHSKY						
467371	6PK	750M	6	245.99	41.00	
	(452017)		1 BT	221.93	36.99	4.01
PENNY BLUE						
PENNY BLUE XO MAURITN BTCH 001 RUM						
45125	RUM 6PK	750M	6	359.94	59.99	
	(457567)		1 BT	329.94	54.99	5.00
PEYCHAUD BITTERS						
PEYCHAUD APERITIVO						
857116		750M	12	211.15	17.60	
	(448539)		1 CS	201.55	16.80	9.60
PICAROON						
BLKWTR PICAROON GOLD RUM						
850039	6PK	750M	6	163.16	27.19	
	(454052)		1 BT	153.56	25.59	1.60
BLKWTR PICAROON MARYLAND DARK						
850982	6PK	750M	6	173.30	28.88	
	(454052)		1 BT	154.70	25.78	3.10
BLKWTR PICAROON OVERPROOF WHT						
850697		1L	12	421.93	35.16	
	(454052)		1 BT	391.21	32.60	2.56
BLKWTR PICAROON WHT RUM						
850010	6PK	750M	6	163.16	27.19	
	(454052)		1 BT	143.96	23.99	3.20
PIERRE FERRAND						
P FERRAND 1840 COGNAC						
69133	6PK	750M	6	257.96	42.99	
	(458021)		1 BT	185.96	30.99	12.00
	(458021)		3 BT	173.96	28.99	14.00
P FERRAND AMBRE COGNAC 10YR						
69135	6PK	750M	6	257.96	42.99	
	(458021)		1 BT	203.96	33.99	9.00
	(458021)		1 CS	197.96	32.99	60.00
	(458021)		2 CS	185.96	30.99	72.00
P FERRAND DRY CURACAO						
69110	6PK	750M	6	161.96	26.99	
	(458021)		1 BT	149.96	24.99	2.00
	(458021)		3 BT	137.96	22.99	4.00
P FERRAND RSV 1ER CRU COGNAC WD CS						
69160	WD CS 6PK	750M	6	389.96	64.99	
	(458021)		1 BT	359.96	59.99	5.00
	(458021)		3 BT	341.96	56.99	8.00
P FERRAND SEL ANGES 30YR						
69115	6PK	750M	6	779.96	129.99	
	(458021)		1 CS	779.96	129.99	0.00
PINK PIGEON						
PINK PIGEON RUM						
805491	6PK	750M	6	169.99	28.33	
	(457567)		1 BT	101.94	16.99	11.34
PINNACLE GIN						
PINNACLE GIN						
593727		1.75L	6	114.92	19.15	
	(456795)		1 BT	41.96	6.99	12.16
593724		750M	12	143.93	11.99	
	(456795)		1 CS	105.53	8.79	38.40
PINNACLE GIN 10X12						
594688	10X12	50M	10	119.28	11.93	
	(456795)		1 CS	79.68	7.97	39.60
PINNACLE VODKA FAMILY						
PINNACLE BLKBRY VODKA						
594256		750M	12	151.13	12.59	
	(453333)		1 CS	106.73	8.89	44.40
594670		375M	24	119.85	4.99	
594684		200M	48	160.03	3.33	
	(453333)		1 BT	47.71	0.99	2.34
PINNACLE BLKBRY VODKA 12X10						
594704	12X10	50M	12	119.28	9.94	
	(453405)		1 CS	79.68	6.64	39.60
PINNACLE BLKBRY VODKA 24PK PET						
594460	24PK PET	200M	24	80.01	3.33	
	(453333)		1 CS	63.93	2.66	16.08
PINNACLE BLUBRY VODKA						
593891		1L	12	155.93	12.99	
	(453338)		1 CS	143.93	11.99	12.00
	(453338)		5 CS	119.93	9.99	36.00
	(453338)		10 CS	107.93	8.99	48.00
593936		750M	12	151.13	12.59	
	(453333)		1 CS	106.73	8.89	44.40
PINNACLE BRY VODKA						
593897		1L	12	155.93	12.99	
	(453338)		1 CS	143.93	11.99	12.00
	(453338)		5 CS	119.93	9.99	36.00
	(453338)		10 CS	107.93	8.99	48.00
593906		750M	12	151.13	12.59	
	(453333)		1 CS	106.73	8.89	44.40
PINNACLE CHRY LEMONADE VODKA						
594042		1.75L	6	129.98	21.66	
	(453333)		1 CS	89.96	14.99	40.02
	(453333)		5 CS	84.98	14.16	45.00
	(453333)		25 CS	80.00	13.33	49.98
594040		750M	12	151.13	12.59	
	(453333)		1 CS	106.73	8.89	44.40
PINNACLE CHRY VODKA						
593918		1.75L	6	129.98	21.66	
	(453333)		1 CS	89.96	14.99	40.02
	(453333)		5 CS	84.98	14.16	45.00
	(453333)		25 CS	80.00	13.33	49.98
593919		1L	12	155.93	12.99	
	(453338)		1 CS	143.93	11.99	12.00
	(453338)		5 CS	119.93	9.99	36.00
	(453338)		10 CS	107.93	8.99	48.00
593920		750M	12	151.13	12.59	
	(453333)		1 CS	106.73	8.89	44.40
PINNACLE CITRUS VODKA						
593927		1.75L	6	129.98	21.66	
	(453333)		1 CS	89.96	14.99	40.02
	(453333)		5 CS	84.98	14.16	45.00
	(453333)		25 CS	80.00	13.33	49.98
593960		1L	12	155.93	12.99	
	(453338)		1 CS	143.93	11.99	12.00
	(453338)		5 CS	119.93	9.99	36.00
	(453338)		10 CS	107.93	8.99	48.00
593905		750M	12	151.13	12.59	
	(453333)		1 CS	106.73	8.89	44.40
PINNACLE CITRUS VODKA PET						
594993	PET	200M	48	160.03	3.33	
	(453333)		1 CS	127.87	2.66	32.16
PINNACLE CITRUS VODKA PET FLSK						
594992	PET FLSK	375M	24	119.85	4.99	
	(453333)		1 CS	87.93	3.66	31.92
	(453333)		5 CS	63.93	2.66	55.92
PINNACLE COCONUT VODKA						
594216		1.75L	6	129.98	21.66	
	(453333)		1 CS	89.96	14.99	40.02
	(453333)		5 CS	84.98	14.16	45.00
	(453333)		25 CS	80.00	13.33	49.98
594167		1L	12	155.93	12.99	
	(453338)		1 CS	143.93	11.99	12.00
	(453338)		5 CS	119.93	9.99	36.00
	(453338)		10 CS	107.93	8.99	48.00
594168		750M	12	151.13	12.59	
	(453333)		1 CS	106.73	8.89	44.40
594668		375M	24	119.85	4.99	
	(453333)		1 CS	87.93	3.66	31.92
	(453333)		5 CS	63.93	2.66	55.92
594676		200M	48	160.03	3.33	
	(453333)		1 CS	127.87	2.66	32.16
PINNACLE COCONUT VODKA 10X12						
594681	10X12	50M	10	119.28	11.93	
	(453405)		1 BT	47.28	4.73	7.20
PINNACLE CRAN APL VODKA						
594744		1.75L	6	129.98	21.66	
594742		750M	12	151.13	12.59	
	(453333)		1 CS	106.73	8.89	44.40
PINNACLE CUCUM VODKA						
594791		750M	12	151.13	12.59	
	(453333)		1 CS	106.73	8.89	44.40
PINNACLE CUCUM WATRMLN						
594271		1.75L	6	129.98	21.66	
	(453333)		1 CS	89.96	14.99	40.02
	(453333)		5 CS	84.98	14.16	45.00
	(453333)		25 CS	80.00	13.33	49.98
594273		750M	12	151.13	12.59	
	(453333)		1 CS	106.73	8.89	44.40
PINNACLE GRAPE VODKA						
593899		1.75L	6	129.98	21.66	
	(453333)		1 CS	89.96	14.99	40.02
	(453333)		5 CS	84.98	14.16	45.00
	(453333)		25 CS	80.00	13.33	49.98
593898		1L	12	155.93	12.99	
	(453338)		1 CS	143.93	11.99	12.00
	(453338)		5 CS	119.93	9.99	36.00
	(453338)		10 CS	107.93	8.99	48.00
PINNACLE HABANERO VODKA						
594779		1L	12	155.93	12.99	
	(453338)		1 CS	143.93	11.99	12.00
	(453338)		5 CS	119.93	9.99	36.00
	(453338)		10 CS	107.93	8.99	48.00
PINNACLE KIWI STRWBRY VODKA						
593902		1.75L	6	129.98	21.66	
	(453333)		1 CS	89.96	14.99	40.02
	(453333)		5 CS	84.98	14.16	45.00
	(453333)		25 CS	80.00	13.33	49.98
593961		1L	12	155.93	12.99	
	(453338)		1 BT	59.93	4.99	8.00
593908		750M	12	151.13	12.59	
	(453333)		1 CS	106.73	8.89	44.40
594666		375M	24	119.85	4.99	
	(453333)		1 CS	87.93	3.66	31.92
	(453333)		5 CS	63.93	2.66	55.92
PINNACLE MANGO VODKA						
594001		1.75L	6	129.98	21.66	
	(453333)		1 CS	89.96	14.99	40.02
	(453333)		5 CS	84.98	14.16	45.00
	(453333)		25 CS	80.00	13.33	49.98
593983		1L	12	155.93	12.99	
	(453338)		1 CS	143.93	11.99	12.00
	(453338)		5 CS	119.93	9.99	36.00
	(453338)		10 CS	107.93	8.99	48.00
593970		750M	12	151.13	12.59	
	(453333)		1 CS	106.73	8.89	44.40
PINNACLE ORNG VODKA						
593901		1.75L	6	129.98	21.66	
	(453333)		1 CS	89.96	14.99	40.02
	(453333)		5 CS	84.98	14.16	45.00
	(453333)		25 CS	80.00	13.33	49.98
593900		1L	12	155.93	12.99	
	(453338)		1 CS	143.93	11.99	12.00
	(453338)		5 CS	119.93	9.99	36.00
	(453338)		10 CS	107.93	8.99	48.00
593909		750M	12	151.13	12.59	
	(453333)		1 CS	106.73	8.89	44.40
PINNACLE PCH VODKA						
594249		1.75L	6	129.98	21.66	
	(453333)		1 CS	89.96	14.99	40.02
	(453333)		5 CS	84.98	14.16	45.00
	(453333)		25 CS	80.00	13.33	49.98
594250		1L	12	155.93	12.99	
	(453338)		1 CS	143.93	11.99	12.00
	(453338)		5 CS	119.93	9.99	36.00
	(453338)		10 CS	107.93	8.99	48.00
594251		750M	12	151.13	12.59	
	(453333)		1 CS	106.73	8.89	44.40
594671		375M	24	119.85	4.99	
	(453333)		1 CS	87.93	3.66	31.92
	(453333)		5 CS	63.93	2.66	55.92
594678		200M	48	160.03	3.33	
	(453333)		1 CS	127.87	2.66	32.16

Item#	Vt/Asst	Size	BPC	Case Price	Bot Price	Disc
PINNACLE PCH VODKA 12X10						
594633	12X10	**50M**	12	119.28	9.94	
	(453405)	1 CS		79.68	6.64	**39.60**
PINNACLE PEAR VODKA						
594867		**1L**	12	155.93	12.99	
	(453338)	1 CS		143.93	11.99	**12.00**
	(453338)	5 CS		119.93	9.99	**36.00**
	(453338)	10 CS		107.93	8.99	**48.00**
594866		**750M**	12	151.13	12.59	
	(453333)	1 CS		106.73	8.89	**44.40**
PINNACLE PINE VODKA						
594231		**1.75L**	6	129.98	21.66	
	(453333)	1 CS		89.96	14.99	**40.02**
	(453333)	5 CS		84.98	14.16	**45.00**
	(453333)	25 CS		80.00	13.33	**49.98**
594232		**1L**	12	155.93	12.99	
	(453338)	1 BT		107.93	8.99	**4.00**
594233		**750M**	12	151.13	12.59	
	(453333)	1 CS		106.73	8.89	**44.40**
594995		**375M**	24	119.85	4.99	
	(453333)	1 CS		87.93	3.66	**31.92**
	(453333)	5 CS		63.93	2.66	**55.92**
PINNACLE PINE VODKA 12X10						
594702	12X10	**50M**	12	119.28	9.94	
	(453405)	1 CS		79.68	6.64	**39.60**
PINNACLE PINE VODKA PET						
594994	PET	**200M**	48	160.03	3.33	
	(453333)	1 CS		127.87	2.66	**32.16**
PINNACLE POM VODKA						
593976		**1L**	12	155.93	12.99	
	(453338)	1 CS		143.93	11.99	**12.00**
	(453338)	5 CS		119.93	9.99	**36.00**
	(453338)	10 CS		107.93	8.99	**48.00**
593971		**750M**	12	151.13	12.59	
	(453333)	1 CS		106.73	8.89	**44.40**
PINNACLE RED BRY VODKA						
594217		**1.75L**	6	129.98	21.66	
	(453333)	1 CS		89.96	14.99	**40.02**
	(453333)	5 CS		84.98	14.16	**45.00**
	(453333)	25 CS		80.00	13.33	**49.98**
594171		**750M**	12	151.13	12.59	
	(453333)	1 CS		106.73	8.89	**44.40**
PINNACLE RED LIQUORICE VODKA 24PK PET						
594455	24PK PET	**200M**	24	80.01	3.33	
	(453333)	1 CS		63.93	2.66	**16.08**
PINNACLE RED LIQUORICE VODKA NL						
594337	NL	**1.75L**	6	129.98	21.66	
	(453333)	1 CS		89.96	14.99	**40.02**
	(453333)	5 CS		84.98	14.16	**45.00**
	(453333)	25 CS		80.00	13.33	**49.98**
594339	NL	**750M**	12	151.13	12.59	
	(453333)	1 CS		107.93	8.99	**43.20**
594679	NL	**200M**	48	160.03	3.33	
PINNACLE RSPBRY VODKA						
593922		**1L**	12	155.93	12.99	
	(453338)	1 CS		143.93	11.99	**12.00**
	(453338)	5 CS		119.93	9.99	**36.00**
	(453338)	10 CS		107.93	8.99	**48.00**
593923		**750M**	12	151.13	12.59	
	(453333)	1 CS		106.73	8.89	**44.40**
PINNACLE RSPBRY VODKA OLD UPC						
593921	OLD UPC	**1.75L**	6	129.98	21.66	
	(453333)	1 CS		89.96	14.99	**40.02**
	(453333)	5 CS		84.98	14.16	**45.00**
	(453333)	25 CS		80.00	13.33	**49.98**
PINNACLE RUBY RED GRPFRT VODKA						
594808		**1L**	12	155.93	12.99	
	(453338)	1 CS		143.93	11.99	**12.00**
	(453338)	5 CS		119.93	9.99	**36.00**
	(453338)	10 CS		107.93	8.99	**48.00**
594810		**750M**	12	151.13	12.59	
	(453333)	1 CS		106.73	8.89	**44.40**
PINNACLE SALTED CARAMEL VODKA						
902290		**1L**	12	155.93	12.99	
	(453338)	1 CS		143.93	11.99	**12.00**
	(453338)	5 CS		119.93	9.99	**36.00**
	(453338)	10 CS		107.93	8.99	**48.00**
902291		**750M**	12	151.13	12.59	
	(453333)	1 CS		106.73	8.89	**44.40**
PINNACLE STRBRY VODKA						
1530		**1L**	12	155.93	12.99	
	(453338)	1 CS		143.93	11.99	**12.00**
	(453338)	5 CS		119.93	9.99	**36.00**
	(453338)	10 CS		107.93	8.99	**48.00**
1529		**750M**	12	151.13	12.59	
	(453333)	1 CS		106.73	8.89	**44.40**
PINNACLE TROP PNCH VODKA 70						
594043		**1.75L**	6	129.98	21.66	
	(453333)	1 CS		89.96	14.99	**40.02**
	(453333)	5 CS		84.98	14.16	**45.00**
	(453333)	25 CS		80.00	13.33	**49.98**
594049		**750M**	12	151.13	12.59	
	(453333)	1 CS		106.73	8.89	**44.40**
594672		**375M**	24	119.85	4.99	
	(453333)	1 CS		87.93	3.66	**31.92**
	(453333)	5 CS		63.93	2.66	**55.92**
594683		**200M**	48	160.03	3.33	
	(453333)	1 CS		127.87	2.66	**32.16**
PINNACLE VAN VODKA						
593930		**1.75L**	6	129.98	21.66	
	(453333)	1 CS		89.96	14.99	**40.02**
	(453333)	5 CS		84.98	14.16	**45.00**
	(453333)	25 CS		80.00	13.33	**49.98**
593977		**1L**	12	155.93	12.99	
	(453338)	1 CS		143.93	11.99	**12.00**
	(453338)	5 CS		119.93	9.99	**36.00**
	(453338)	10 CS		107.93	8.99	**48.00**
593931		**750M**	12	151.13	12.59	
	(453333)	1 CS		106.73	8.89	**44.40**
PINNACLE VODKA						
593912		**1.75L**	6	119.96	19.99	
	(453333)	1 CS		99.98	16.66	**19.98**
	(453333)	5 CS		95.00	15.83	**24.96**
	(453333)	10 CS		89.96	14.99	**30.00**
	(453333)	15 CS		84.98	14.16	**34.98**
	(453333)	25 CS		80.00	13.33	**39.96**
593913		**1L**	12	155.93	12.99	
	(453338)	1 CS		143.93	11.99	**12.00**
	(453338)	5 CS		119.93	9.99	**36.00**
	(453338)	10 CS		107.93	8.99	**48.00**
593914		**750M**	12	151.13	12.59	
	(453333)	1 CS		124.49	10.37	**26.64**
	(453333)	5 CS		106.73	8.89	**44.40**
593911		**375M**	24	119.86	4.99	
	(453333)	1 BT		111.94	4.66	**0.33**
	(453333)	1 CS		95.86	3.99	**24.00**
	(453333)	5 CS		63.94	2.66	**55.92**
593597		**200M**	48	160.03	3.33	
	(453333)	1 CS		127.87	2.66	**32.16**
PINNACLE VODKA W/CRANBRY						
594833	6PK W/CRANBRY	**750M**	6	75.56	12.59	
PINNACLE VODKA W/PITCHER						
594968	6PK W/PITCHER	**750M**	6	75.56	12.59	
	(453333)	1 CS		62.24	10.37	**13.32**
	(453333)	5 CS		53.36	8.89	**22.20**
PINNACLE VODKA 100						
594051		**750M**	12	129.52	10.79	
	(453333)	1 BT		119.92	9.99	**0.80**
PINNACLE VODKA 100 OLD UPC						
594052	OLD UPC	**1.75L**	6	131.96	21.99	
	(453333)	1 BT		113.96	18.99	**3.00**
PINNACLE VODKA 12X10						
594638	12X10	**50M**	12	119.28	9.94	
	(453405)	1 CS		79.68	6.64	**39.60**
PINNACLE VODKA TRVL						
593986	TRVL	**750M**	12	151.13	12.59	
	(453333)	1 CS		124.49	10.37	**26.64**
	(453333)	5 CS		106.73	8.89	**44.40**
PINNACLE WHIP CHOC VDKA 70 24PK PET OL						
594453	24PK PET OL	**200M**	24	80.01	3.33	
	(453333)	1 CS		63.93	2.66	**16.08**
PINNACLE WHIP CHOC VDKA 70 OL						
594113	OL	**1.75L**	6	129.98	21.66	
	(453333)	1 CS		89.96	14.99	**40.02**
	(453333)	5 CS		84.98	14.16	**45.00**
	(453333)	25 CS		80.00	13.33	**49.98**
594114	OL	**1L**	12	155.93	12.99	
	(453338)	1 CS		143.93	11.99	**12.00**
	(453338)	5 CS		119.93	9.99	**36.00**
	(453338)	10 CS		107.93	8.99	**48.00**
594115	OL	**750M**	12	151.13	12.59	
	(453333)	1 CS		106.73	8.89	**44.40**
PINNACLE WHIP CRM VDKA 60 12X10 NL						
16497	12X10 NL	**50M**	12	119.28	9.94	
	(453405)	1 CS		79.68	6.64	**39.60**
PINNACLE WHIP CRM VDKA 60 NL						
594949	NL	**1L**	12	155.93	12.99	
	(453338)	1 CS		143.93	11.99	**12.00**
	(453338)	5 CS		119.93	9.99	**36.00**
	(453338)	10 CS		107.93	8.99	**48.00**
594950	NL	**750M**	12	151.13	12.59	
	(453333)	1 CS		106.73	8.89	**44.40**
594951	NL	**375M**	24	119.85	4.99	
	(453333)	1 CS		87.93	3.66	**31.92**
	(453333)	5 CS		63.93	2.66	**55.92**
594952	NL	**200M**	48	160.03	3.33	
	(453333)	1 CS		127.87	2.66	**32.16**
PINNACLE WHIP CRM VDKA 60 NL PET						
594948	NL PET	**1.75L**	6	129.98	21.66	
	(453333)	1 CS		89.96	14.99	**40.02**
	(453333)	5 CS		84.98	14.16	**45.00**
	(453333)	25 CS		80.00	13.33	**49.98**
PINNACLE WHIP CRM VDKA 60 PET NL						
594953	PET NL	**750M**	12	151.13	12.59	
	(453333)	1 CS		106.73	8.89	**44.40**
PINNACLE WHIP ORNG VDKA 70 OL						
594133	OL	**1.75L**	6	129.98	21.66	
	(453333)	1 CS		89.96	14.99	**40.02**
	(453333)	5 CS		84.98	14.16	**45.00**
	(453333)	25 CS		80.00	13.33	**49.98**
594136	OL	**750M**	12	151.13	12.59	
	(453333)	1 CS		106.73	8.89	**44.40**

PIRAS 51

Item#	Vt/Asst	Size	BPC	Case Price	Bot Price	Disc
PIRAS 51 CACHACA 80						
854863		**1L**	12	191.93	15.99	

PLANTATION RUM

Item#	Vt/Asst	Size	BPC	Case Price	Bot Price	Disc
PLANTATION 20YR ANNIV RUM						
69024		**750M**	6	251.96	41.99	
	(458023)	1 BT		203.96	33.99	**8.00**
	(458023)	1 CS		191.96	31.99	**60.00**
PLANTATION 3 STARS RUM						
69327	6PK	**1L**	6	131.96	21.99	
	(458023)	1 BT		113.96	18.99	**3.00**
	(458023)	1 CS		101.96	16.99	**30.00**
	(458023)	2 CS		89.96	14.99	**42.00**
PLANTATION GR RUM						
69044		**750M**	12	275.93	22.99	
	(458023)	1 BT		191.93	15.99	**7.00**
	(458023)	1 CS		167.93	13.99	**108.00**
PLANTATION O.F.T.D. RUM						
69339	6PK	**1L**	6	192.45	32.08	
	(458023)	1 BT		143.91	23.99	**8.09**
	(458023)	1 CS		125.91	20.99	**66.54**
PLANTATION RUM BARBADOS						
69065	6PK	**750M**	6	227.96	37.99	
	(458023)	1 BT		167.96	27.99	**10.00**
PLANTATION RUM GUYANA 90						
69025		**750M**	6	253.76	42.29	
	(458023)	1 BT		167.96	27.99	**14.30**
PLANTATION RUM JAMAICA						
69055	6PK	**750M**	6	239.96	39.99	
	(458023)	1 BT		167.96	27.99	**12.00**
PLANTATION RUM ORIGINAL DARK						
69080	6PK	**750M**	6	113.96	18.99	
	(458023)	1 BT		89.96	14.99	**4.00**
	(458023)	1 CS		77.96	12.99	**36.00**
PLANTATION RUM TRINIDAD						
69075	6PK	**750M**	6	221.96	36.99	
	(458023)	1 BT		167.96	27.99	**9.00**

PLATINUM SPIRITS

Item#	Vt/Asst	Size	BPC	Case Price	Bot Price	Disc
PLATINUM 7X VODKA						
854272		**1.75L**	6	107.96	17.99	
	(458320)	1 CS		83.96	13.99	**24.00**
	(458320)	5 CS		76.76	12.79	**31.20**
	(458320)	15 CS		71.96	11.99	**36.00**
	(458320)	25 CS		67.16	11.19	**40.80**
854273		**1L**	12	131.93	10.99	
	(457614)	1 CS		105.65	8.80	**26.28**
854274		**750M**	12	95.93	7.99	
	(458320)	1 BT		89.93	7.49	**0.50**
854276	12PK	**375M**	12	35.93	2.99	
	(458320)	1 CS		35.93	2.99	**0.00**
PLATINUM 7X VODKA W/MM BLDY MRY						
857609	6PK W/MM BLDY MRY	**750M**	6	47.96	7.99	
	(454621)	1 BT		44.96	7.49	**0.50**
PLATINUM 7X VODKA 10X12						
854357	10X12	**50M**	10	79.68	7.97	
	(449765)	1 BT		59.28	5.93	**2.04**
PLATINUM 7X VODKA 24PK PET						
854278	24PK PET	**200M**	24	47.86	1.99	
	(458320)	1 CS		47.86	1.99	**0.00**
PLATINUM 7X VODKA 4X12						
854410	4X12	**100M**	48	50.59	1.05	
	(458320)	1 BT		47.71	0.99	**0.06**

PLATTE VALLEY

Item#	Vt/Asst	Size	BPC	Case Price	Bot Price	Disc
PLATTE VLY MOONSHINE						
83082		**750M**	12	184.50	15.38	
83083	12PK	**200M**	12	92.24	7.69	
	(457077)	1 BT		59.84	4.99	**2.70**

PONCHE KUBA LIQUEUR

Item#	Vt/Asst	Size	BPC	Case Price	Bot Price	Disc
PONCHE KUBA LIQ						
67024		**750M**	12	182.33	15.19	

PORT ROYAL RUM

Item#	Vt/Asst	Size	BPC	Case Price	Bot Price	Disc
PORT ROYAL GOLD RUM						
84582		**1.75L**	6	58.76	9.79	
	(449115)	1 BT		57.56	9.59	**0.20**
84583		**1L**	12	76.73	6.39	
	(449115)	1 BT		65.93	5.49	**0.90**
84584		**750M**	12	57.53	4.79	
84586		**375M**	24	81.22	3.38	
	(449115)	1 BT		68.74	2.86	**0.52**
84587		**200M**	48	86.40	1.80	
	(449115)	1 BT		81.60	1.70	**0.10**
PORT ROYAL SPICE RUM						
84591		**1.75L**	6	58.76	9.79	
	(449115)	1 BT		57.56	9.59	**0.20**
84590		**1L**	12	76.73	6.39	
	(449115)	1 BT		65.93	5.49	**0.90**
PORT ROYAL WHT RUM						
84592		**1.75L**	6	58.76	9.79	
	(449115)	1 BT		57.56	9.59	**0.20**
84593		**1L**	12	76.73	6.39	
	(449115)	1 BT		65.93	5.49	**0.90**
84594		**750M**	12	57.53	4.79	

PRALINE LIQUEUR

Item#	Vt/Asst	Size	BPC	Case Price	Bot Price	Disc
PRALINE LIQ OL OLD UPC						
854334	OL OLD UPC	**750M**	12	167.92	13.99	
	(449750)	1 BT		155.92	12.99	**1.00**

Item#	Vt/Asst	Size	BPC	Case Price	Bot Price	Disc

PROVIDENCIA

Item#	Vt/Asst	Size	BPC	Case Price	Bot Price	Disc
PROVIDENCIA FINE GOLDEN RUM						
243296	6PK	750M	6	162.00	27.00	
(452063)			1 BT	156.00	26.00	1.00
(452063)			3 BT	150.00	25.00	2.00
(452063)			1 CS	144.00	24.00	18.00

PUCKER VODKA FAMILY

Item#	Vt/Asst	Size	BPC	Case Price	Bot Price	Disc
PUCKER VDK CHRY						
1713		750M	12	155.93	12.99	
(452300)			1 BT	143.93	11.99	1.00
PUCKER VDK PEACH						
1759		750M	12	155.93	12.99	
(452300)			1 BT	143.93	11.99	1.00
PUCKER VDK SR APL						
1717		750M	12	155.93	12.99	
(452300)			1 BT	143.93	11.99	1.00
PUCKER VDK WTRMLN						
228757		750M	12	155.93	12.99	
(452300)			1 BT	143.93	11.99	1.00

PURA VIDA TEQUILA

Item#	Vt/Asst	Size	BPC	Case Price	Bot Price	Disc
PURA VIDA ANEJO TEQ						
258599	6PK	750M	6	221.94	36.99	
(452038)			1 CS	144.90	24.15	77.04
PURA VIDA REPO TEQ NL						
258589	NL 6PK	750M	6	203.94	33.99	
(452038)			1 CS	179.94	29.99	24.00
PURA VIDA SILVER TEQ						
258591	6PK	750M	6	185.94	30.99	
(452038)			1 CS	161.94	26.99	24.00
PURA VIDA TEQ COMBO 2/2/2						
258592	2/2/2	750M	6	179.94	29.99	
(452038)			1 BT	153.95	25.66	4.33

QUALITY CLUB

Item#	Vt/Asst	Size	BPC	Case Price	Bot Price	Disc
QUALITY CLUB AMARETTO LIQ						
840190		1.75L	6	59.93	9.99	
(458149)			1 BT	47.93	7.99	2.00
840186		1L	12	107.88	8.99	
(458149)			1 BT	68.28	5.69	3.30
QUALITY CLUB BLK RSPBRY LIQ						
840225		1L	12	56.33	4.69	
QUALITY CLUB CRM DE ALMOND LIQ						
840187		1L	12	71.93	5.99	
QUALITY CLUB MELON LIQ						
840227		1.75L	6	71.94	11.99	
(458149)			1 BT	17.94	2.99	9.00
840185		1L	12	83.93	6.99	
(458149)			1 BT	59.93	4.99	2.00
QUALITY CLUB PCH SCH						
840175		1.75L	6	53.96	8.99	
840182		1L	12	56.33	4.69	
QUALITY CLUB TRIPLE SEC LIQ						
840188		1L	12	59.93	4.99	
840189		750M	12	47.93	3.99	

RAIN VODKA

Item#	Vt/Asst	Size	BPC	Case Price	Bot Price	Disc
RAIN CUCUMBER LIME VODKA NL						
856120	NL	750M	12	197.93	16.49	
RAIN ORG CUCUMBER LIME VODKA OL						
854569	OL	750M	12	197.93	16.49	
(449728)			1 BT	191.93	15.99	0.50
RAIN ORG HNY MANGO MELON VODKA						
854568		750M	12	197.93	16.49	
(449728)			1 BT	191.93	15.99	0.50
RAIN ORG VODKA OL						
854572	OL	1.75L	6	183.56	30.59	
(449728)			1 BT	177.56	29.59	1.00
854574	OL	750M	12	197.93	16.49	
(449728)			1 BT	191.93	15.99	0.50
RAIN VODKA NL						
856114	NL	1.75L	6	183.56	30.59	
(449728)			1 BT	177.56	29.59	1.00
856118	NL	750M	12	197.93	16.49	

REBEL YELL

Item#	Vt/Asst	Size	BPC	Case Price	Bot Price	Disc
REBEL RSV CHERRY LIQ						
61467	6PK	750M	6	81.56	13.59	
(451479)			1 CS	67.16	11.19	14.40
REBEL RSV HONEY LIQ						
61455	6PK	750M	6	81.56	13.59	
(451479)			1 CS	67.16	11.19	14.40
REBEL YELL AMERICAN WHSKY						
840341	6PK	750M	6	129.59	21.60	
(451479)			1 BT	124.73	20.79	0.81
REBEL YELL BBN NL						
61610	6PK NL	1L	6	100.76	16.79	
(451479)			1 CS	100.76	16.79	0.00
REBEL YELL BBN 12X10 NL PET						
61598	12X10 NL PET	50M	12	119.28	9.94	
(451479)			1 CS	79.68	6.64	39.60
REBEL YELL BBN MOTORCYCLE LTD ED						
61638	MOTORCYCLE LTD ED	750M	12	163.13	13.59	
(451479)			1 CS	163.13	13.59	0.00
REBEL YELL BBN OL						
61442	OL	1.75L	6	158.42	26.40	
(451479)			1 CS	134.96	22.49	23.46
61444	OL	750M	12	163.13	13.59	
(451479)			1 CS	163.13	13.59	0.00
REBEL YELL BBN W/PARACRD SUR BND NL						
61581	W/PARACRD SUR BND NL	750M	12	163.13	13.59	
(451479)			1 CS	163.13	13.59	0.00
REBEL YELL GNGR WHSKY						
61628	6PK	750M	6	91.16	15.19	
(451479)			1 BT	81.56	13.59	1.60
REBEL YELL GNGR WHSKY 12X10						
61639	12X10	50M	12	119.28	9.94	
(451479)			1 CS	79.68	6.64	39.60
REBEL YELL REBEL BBN RSV OL						
61441	6PK OL	750M	6	129.56	21.59	
(451479)			1 CS	124.76	20.79	4.80
REBEL YELL ROOT BEER WHSKY						
61629	6PK	750M	6	91.16	15.19	
(451479)			1 BT	81.56	13.59	1.60
REBEL YELL ROOT BEER WHSKY 12X10						
61640	12X10	50M	12	119.28	9.94	
(451479)			1 CS	79.68	6.64	39.60
REBEL YELL SM BATCH BBN RSV NL						
61600	6PK NL	750M	6	143.96	23.99	
(451479)			1 CS	137.96	22.99	6.00
REBEL YELL SM BATCH BBN RSV 12X10 NL						
61599	12X10 NL	50M	12	119.28	9.94	
(451479)			1 CS	79.68	6.64	39.60
REBEL YELL SM BATCH RYE WHSKY						
9566	6PK	1L	6	143.96	23.99	
(451479)			1 CS	137.96	22.99	6.00
REBEL YELL SML BTCH RYE WHSKY						
840345	6PK	750M	6	129.56	21.59	
(451479)			1 CS	124.76	20.79	4.80
REBEL YELL SNG BRL BBN 10YR						
61630	6PK	750M	6	236.72	39.45	
(451479)			1 BT	230.72	38.45	1.00
REBEL YELL VARIETY PK 4X3 AM/KY STR/SMBTCH						
840360	4X3 AM/KY STR/SMBTCH	750M	4	179.93	44.98	
(448518)			1 CS	179.93	44.98	0.00

RED RIVER

Item#	Vt/Asst	Size	BPC	Case Price	Bot Price	Disc
RED RIVER BBN						
331819	6PK	750M	6	221.96	36.99	
(454614)			1 CS	212.96	35.49	9.00
RED RIVER RYE						
331820	6PK	750M	6	173.96	28.99	
(454614)			1 CS	167.96	27.99	6.00

RED SHOT

Item#	Vt/Asst	Size	BPC	Case Price	Bot Price	Disc
RED SHOT CINN WHISKEY						
473120		750M	6	73.76	12.29	
(452202)			1 BT	71.96	11.99	0.30
(452202)			2 CS	62.96	10.49	10.80

REMY MARTIN

Item#	Vt/Asst	Size	BPC	Case Price	Bot Price	Disc
REMY 1738 COGNAC						
294680	6PK	1L	6	359.96	59.99	
(456730)			1 CS	323.96	53.99	36.00
294125	6PK	750M	6	302.24	50.37	
(455303)			1 CS	302.24	50.37	0.00
294126	12PK	375M	12	247.84	20.65	
(455303)			1 CS	239.92	19.99	7.92
REMY 1738 COGNAC W/2 GLS						
295106	6PK W/2 GLS	750M	6	302.24	50.37	
REMY 1738 COGNAC 120PK						
294131	120PK	50M	120	559.68	4.66	
REMY 1738 COGNAC 24PK						
294127	24PK	200M	24	303.94	12.66	
(455306)			1 CS	287.86	11.99	16.08
REMY MARTIN LOUIS XIII						
294151	3PK	750M	3	7740.00	2580.00	
REMY MARTIN LOUIS XIII 1PK						
294091	1PK	1.75L	1	5750.00	5750.00	
(455313)			1 BT	5290.00	5290.00	460.00
REMY MARTIN LOUIS XIII LSE						
294099	LSE	50M	6	3604.00	600.67	
(455478)			1 BT	2879.98	480.00	120.67
REMY MARTIN V						
294045	6PK	750M	6	226.82	37.80	
(455317)			1 BT	211.16	35.19	2.61
(455317)			1 CS	163.16	27.19	63.66
294053	12PK	375M	12	199.96	16.66	
(446033)			1 BT	161.92	13.49	3.17
(446033)			1 CS	143.92	11.99	56.04
REMY MARTIN V W/SHAKER						
294705	6PK W/SHAKER	750M	6	226.82	37.80	
(457467)			1 BT	211.16	35.19	2.61
(457467)			1 CS	163.16	27.19	63.66
REMY MARTIN V W/SIG TEMP GLS						
294896	6PK W/SIG TEMP GLS	750M	6	226.82	37.80	
(455317)			1 BT	211.16	35.19	2.61
(455317)			1 CS	163.16	27.19	63.66
REMY MARTIN V 24PK						
294047	24PK	200M	24	271.92	11.33	
(446034)			1 CS	159.84	6.66	112.08
REMY MARTIN VSOP						
294002		1.75L	6	464.87	77.48	
(455317)			1 CS	434.87	72.48	30.00
294003		1L	12	541.60	45.13	
(455323)			1 CS	520.96	43.41	20.64
294004		750M	12	470.33	39.19	
(455317)			1 BT	441.53	36.79	2.40
(455317)			1 CS	412.61	34.38	57.72
REMY MARTIN VSOP FLASK BTL						
294050	12PK FLASK BTL	375M	12	221.93	18.49	
(458177)			1 CS	191.93	15.99	30.00
REMY MARTIN VSOP RD						
294056	12PK RD	375M	12	221.93	18.49	
(458177)			1 CS	191.93	15.99	30.00
REMY MARTIN VSOP W/2 ROCK GLS						
294187	6PK W/2 ROCK GLS	750M	6	235.16	39.19	
REMY MARTIN VSOP 10X12						
294009	10X12	50M	10	493.30	49.33	
(457707)			1 BT	479.33	47.93	1.40
(457707)			1 CS	400.08	40.01	93.22
REMY MARTIN VSOP 24PK						
294057	24PK	200M	24	289.29	12.05	
(455328)			1 CS	255.93	10.66	33.36
294059	24PK	100M	24	152.02	6.33	
(458178)			1 CS	143.86	5.99	8.16
REMY MARTIN XO EXCELLENCE						
294598		750M	12	1619.93	134.99	
(456401)			1 BT	1535.93	127.99	7.00
294076	12PK	375M	12	799.93	66.66	
REMY MARTIN XO EXCELLENCE W/FESTIVE GFT BX 750						
294990	6PK W/FESTIVE GFT BX	750M	6	809.96	134.99	
(456401)			1 BT	767.96	127.99	7.00
REMY MARTIN XO EXCELLENCE 120PK GFT						
294652	120PK GFT	50M	120	1719.60	14.33	
REMY MARTIN XO EXCELLENCE 4PK W/2 GLS 2016						
294996	4PK W/2 GLS 2016	750M	4	539.97	134.99	
(456401)			1 BT	511.97	127.99	7.00

RI BRAND

Item#	Vt/Asst	Size	BPC	Case Price	Bot Price	Disc
RI RYE WHISKEY						
4358	6PK	750M	6	239.96	39.99	
(448718)			1 BT	230.36	38.39	1.60

RIAZUL TEQUILA

Item#	Vt/Asst	Size	BPC	Case Price	Bot Price	Disc
RIAZUL ANEJO TEQ						
558392	6PK	750M	6	279.96	46.66	
(458063)			1 CS	266.64	44.44	13.32
RIAZUL PLATA TEQ						
558434	6PK	750M	6	235.51	39.25	
(458063)			1 CS	179.94	29.99	55.57
RIAZUL REPO TEQ						
558433	6PK	750M	6	257.73	42.96	
(458063)			1 CS	221.94	36.99	35.79

RICH & RARE CANADIAN

Item#	Vt/Asst	Size	BPC	Case Price	Bot Price	Disc
RICH & RARE CANADIAN WHSKY						
96262		1.75L	6	85.46	14.24	
(449626)			1 BT	62.36	10.39	3.85

RICURA

Item#	Vt/Asst	Size	BPC	Case Price	Bot Price	Disc
RICURA HORCHATA CRM RUM NL						
410726	6PK NL	750M	6	89.96	14.99	
(458606)			1 BT	80.96	13.49	1.50
(458606)			1 CS	76.46	12.74	13.50
(458606)			3 CS	71.96	11.99	18.00
RICURA HORCHATA CRM RUM LSE NL						
410795	LSE NL	50M	60	80.04	1.33	
(458606)			1 BT	39.84	0.66	0.67

RIKALOFF

Item#	Vt/Asst	Size	BPC	Case Price	Bot Price	Disc
RIKALOFF GIN						
84132		1.75L	6	53.36	8.89	
(449119)			1 BT	50.36	8.39	0.50
84133		1L	12	63.53	5.29	
(449119)			1 BT	59.93	4.99	0.30
RIKALOFF VODKA						
84162		1.75L	6	52.13	8.69	
(456432)			1 BT	47.96	7.99	0.70
84163		1L	12	68.33	5.69	
84164		750M	12	57.53	4.79	
84166		375M	24	64.67	2.69	
84167		200M	48	76.53	1.59	
RIKALOFF VSOP BRANDY						
84142		1.75L	6	80.96	13.49	
(449109)			1 BT	69.56	11.59	1.90

ROCK HILL

Item#	Vt/Asst	Size	BPC	Case Price	Bot Price	Disc
ROCK HILL BBN						
854114	6PK	750M	6	269.96	44.99	

RON MATUSALEM RUM

Item#	Vt/Asst	Size	BPC	Case Price	Bot Price	Disc
RON MATUSALEM CLS						
90194		750M	12	179.93	14.99	
(456290)			1 BT	170.33	14.19	0.80
RON MATUSALEM GR RSV						
90125	6PK	750M	6	143.96	23.99	
(456290)			1 BT	134.36	22.39	1.60

Item#	Vt/Asst	Size	BPC	Case Price	Bot Price	Disc
RON MATUSALEM PLATINO 80						
90134		750M	12	151.10	12.59	
	(456290)	1 BT		141.50	11.79	0.80
RON RIO RUM						
RON RIO GOLD RUM						
82352		1.75L	6	63.98	10.66	
RON RIO SILVER RUM						
82362		1.75L	6	63.98	10.66	
82363		1L	12	78.04	6.50	
RONDIAZ RUM						
RONDIAZ COCONUT RUM						
410523		1.75L	6	81.56	13.59	
	(458606)	1 CS		71.96	11.99	9.60
410525		1L	12	116.93	9.74	
	(458606)	1 BT		107.93	8.99	0.75
	(458606)	1 CS		98.93	8.24	18.00
410592		750M	12	95.93	7.99	
	(458606)	1 BT		89.93	7.49	0.50
	(458606)	1 CS		85.49	7.12	10.44
	(458606)	3 CS		80.93	6.74	15.00
	(458606)	5 CS		71.93	5.99	24.00
RONDIAZ COCONUT RUM TRVL						
410793	TRVL	750M	12	95.93	7.99	
	(458606)	1 BT		71.93	5.99	2.00
RONDIAZ GOLD RUM						
410411		750M	12	89.93	7.49	
	(458606)	1 BT		35.93	2.99	4.50
RONDIAZ SPICE RUM						
410415		1.75L	6	86.36	14.39	
	(458606)	1 BT		43.16	7.19	7.20
410413		750M	12	95.93	7.99	
	(458606)	1 BT		89.93	7.49	0.50
	(458606)	1 CS		85.49	7.12	10.44
	(458606)	3 CS		80.93	6.74	15.00
	(458606)	5 CS		71.93	5.99	24.00
RONDIAZ SPICE RUM 93						
410603		1.75L	6	143.96	23.99	
	(458606)	1 BT		105.56	17.59	6.40
	(458606)	1 CS		91.16	15.19	52.80
410593		750M	12	134.81	11.23	
	(458606)	1 CS		134.81	11.23	0.00
RONDIAZ SPICE RUM TRVL						
410794	TRVL	750M	12	95.93	7.99	
	(458606)	1 BT		71.93	5.99	2.00
RONDIAZ WHT RUM						
410418		1.75L	6	81.56	13.59	
	(458606)	1 CS		71.96	11.99	9.60
410417		1L	12	116.93	9.74	
	(458606)	1 BT		107.93	8.99	0.75
	(458606)	1 CS		98.93	8.24	18.00
410419		750M	12	95.93	7.99	
	(458606)	1 BT		89.93	7.49	0.50
	(458606)	1 CS		85.49	7.12	10.44
	(458606)	3 CS		80.93	6.74	15.00
	(458606)	5 CS		71.93	5.99	24.00
RONRICO FAMILY						
RONRICO DARK RUM 80						
4333		1L	12	109.85	9.15	
	(456212)	1 BT		87.05	7.25	1.90
4334		750M	12	86.33	7.19	
	(456212)	1 CS		86.33	7.19	0.00
	(456212)	5 CS		67.13	5.59	19.20
RONRICO DARK RUM 80 PET						
4332	PET	1.75L	6	69.98	11.66	
	(456212)	1 CS		69.98	11.66	0.00
	(456212)	5 CS		65.00	10.83	4.98
RONRICO SILVER RUM 80						
4342		1.75L	6	69.98	11.66	
	(456212)	1 CS		69.98	11.66	0.00
	(456212)	5 CS		65.00	10.83	4.98
4343		1L	12	109.85	9.15	
	(456212)	1 BT		87.05	7.25	1.90
4344		750M	12	86.33	7.19	
	(456212)	1 CS		86.33	7.19	0.00
	(456212)	5 CS		67.13	5.59	19.20
RONRICO SILVER RUM 80 PET						
4345	PET	750M	12	86.33	7.19	
	(456212)	1 CS		86.33	7.19	0.00
	(456212)	5 CS		67.13	5.59	19.20
4733	PET	375M	24	112.66	4.69	
	(456212)	1 BT		87.94	3.66	1.03
ROSSI D ASIAGO						
ROSSI D ASIAGO LIMONCELLO SCH						
837159	6PK	750M	6	106.16	17.69	
RUSSIAN STANDARD VODKA						
RUSSIAN STANDARD GOLD VODKA						
294637	6PK	1L	6	179.96	29.99	
	(457449)	1 BT		167.96	27.99	2.00
	(457449)	1 CS		161.96	26.99	18.00
294627		750M	12	311.93	25.99	
	(457449)	1 BT		287.93	23.99	2.00
RUSSIAN STANDARD ORIG VODKA						
294112		1.75L	6	158.36	26.39	
	(457449)	1 BT		143.96	23.99	2.40
	(457449)	1 CS		139.16	23.19	19.20
	(457449)	3 CS		129.56	21.59	28.80
294113	6PK	1L	6	125.96	20.99	
	(457449)	1 BT		113.96	18.99	2.00
	(457449)	1 CS		101.96	16.99	24.00
294114		750M	12	203.93	16.99	
	(457449)	1 CS		182.33	15.19	21.60
RUSSIAN STANDARD ORIG VODKA FABERGE SHRINK WRAP 75						
295110	FABERGE SHRINK WRAP	750M	12	203.93	16.99	
	(457449)	1 CS		182.33	15.19	21.60
RUSSIAN STANDARD ORIG VODKA RED SHRINK WRAPPED 750						
294964	RED SHRINK WRAPPED	750M	12	203.93	16.99	
	(457449)	1 CS		182.33	15.19	21.60
RUSSIAN STANDARD PLATINUM VDKA						
294214		1.75L	6	203.96	33.99	
	(457449)	1 BT		167.96	27.99	6.00
294189	6PK	1L	6	161.96	26.99	
	(457449)	1 BT		149.96	24.99	2.00
294204		750M	12	263.93	21.99	
	(457449)	1 BT		245.93	20.49	1.50
	(457449)	1 CS		234.05	19.50	29.88
	(457449)	3 CS		227.93	18.99	36.00
RUSSIAN STANDARD PLATINUM VDKA 8X12						
294212	8X12	50M	8	76.32	9.54	
	(457449)	1 BT		64.32	8.04	1.50
RUSSIAN STANDARD PLATINUM VDKA W/2Z TOM OLIVES 750						
294989	W/2Z TOM OLIVES	750M	12	263.93	21.99	
	(457449)	1 CS		234.05	19.50	29.88
	(457449)	3 CS		227.93	18.99	36.00
RYAN'S CREAM						
RYANS CRM						
593462		1.75L	6	89.96	14.99	
	(454769)	1 BT		71.96	11.99	3.00
593464		750M	12	107.93	8.99	
	(454769)	1 BT		83.93	6.99	2.00
RYANS CRM 10X12						
593477	10X12	50M	10	119.23	11.92	
	(454769)	1 BT		40.08	4.01	7.91
RYANS CRM OL OLD UPC						
593463	OL OLD UPC	1L	12	131.93	10.99	
	(454769)	1 BT		107.93	8.99	2.00
SABROSO DI CAFE						
SABROSO DI CAFE						
103300		1.75L	6	80.36	13.39	
103303		1L	12	92.33	7.69	
	(449637)	1 BT		89.93	7.49	0.20
103304		750M	12	75.53	6.29	
SAGAMORE SPIRIT						
SAGAMORE SPIRIT RYE WHSKY 83						
180507	6PK	750M	6	201.02	33.50	
	(456071)	1 CS		191.96	31.99	9.06
SAGAMORE SPIRIT RYE WHSKY 83 4 GFT BX/2 NAKED						
183289	4 GFT BX/2 NAKED	750M	6	201.02	33.50	
	(456071)	1 CS		191.96	31.99	9.06
SAGAMORE SPIRIT RYE WSKY 113						
183329	6PK	750M	6	323.00	53.83	
	(456071)	1 CS		323.00	53.83	0.00
SAINT VIVANT						
SAINT VIVANT ARMAGNAC VS						
837147		750M	12	278.93	23.24	
SALIGNAC FAMILY						
SALIGNAC VS COGNAC 80						
95252		1.75L	6	219.98	36.66	
	(453142)	1 BT		191.96	31.99	4.67
	(453142)	1 CS		179.96	29.99	40.02
	(453142)	4 CS		167.96	27.99	52.02
95253		1L	12	278.45	23.20	
	(453142)	1 CS		268.85	22.40	9.60
95254		750M	12	215.93	17.99	
	(453142)	1 BT		213.29	17.77	0.22
	(453142)	1 CS		186.65	15.55	29.28
	(453142)	4 CS		168.89	14.07	47.04
95258	12PK	375M	12	112.00	9.33	
	(453142)	1 CS		103.96	8.66	8.04
	(453142)	4 CS		95.92	7.99	16.08
SALIGNAC VS COGNAC 80 24PK						
95259	24PK	200M	24	111.93	4.66	
	(453142)	1 CS		111.93	4.66	0.00
	(453142)	4 CS		95.85	3.99	16.08
SALVADORS						
SALVADORS TOP SHELF MARG						
96732		1.75L	6	95.96	15.99	
	(454346)	1 BT		59.96	9.99	6.00
SAMBALLA SAMBUCA						
SAMBALLA SAMBUCA WHT						
593434		750M	12	119.93	9.99	
SANTO PURO						
SANTO PURO MEZQUILA TEQ						
312377	6PK	750M	6	236.70	39.45	
	(456279)	1 CS		230.72	38.45	5.98
	(456279)	3 CS		221.72	36.95	14.98
SARTORI						
VILLA MARZIA LIMONCELLO LEMON						
346725	6PK	750M	6	100.16	16.69	
SAUZA FAMILY						
100 ANOS ANEJO TEQ						
95227		750M	12	288.04	24.00	
	(448561)	1 BT		268.84	22.40	1.60
100 ANOS BLANCO TEQ						
95226		750M	12	201.53	16.79	
	(448561)	1 BT		191.93	15.99	0.80
901 TEQUILA						
294568	6PK	750M	6	191.96	31.99	
	(448680)	1 BT		143.96	23.99	8.00
	(448680)	1 CS		119.96	19.99	72.00
HORNITOS ANEJO TEQ						
95338		750M	12	316.84	26.40	
	(453178)	1 CS		297.64	24.80	19.20
	(453178)	3 CS		293.20	24.43	23.64
HORNITOS BLK BRL TEQ						
95478		750M	12	316.73	26.39	
	(453178)	1 CS		307.13	25.59	9.60
	(453178)	3 CS		287.93	23.99	28.80
	(453178)	5 CS		268.73	22.39	48.00
HORNITOS LIME SHOTS TEQ						
95451		750M	12	278.33	23.19	
	(453178)	1 CS		239.93	19.99	38.40
	(453178)	3 CS		222.05	18.50	56.28
HORNITOS REPO TEQ						
95312		1.75L	6	275.00	45.83	
	(453178)	1 BT		251.96	41.99	3.84
	(453178)	1 CS		200.00	33.33	75.00
	(453178)	3 CS		191.96	31.99	83.04
	(453178)	5 CS		149.96	24.99	125.04
95313		1L	12	359.93	29.99	
	(453178)	1 CS		281.93	23.49	78.00
95314		750M	12	302.21	25.18	
	(453178)	1 CS		284.33	23.69	17.88
	(453178)	3 CS		266.57	22.21	35.64
	(453178)	5 CS		191.93	15.99	110.28
95266		375M	24	320.01	13.33	
	(453178)	1 CS		287.85	11.99	32.16
HORNITOS REPO TEQ W/2 RCK GLS						
95611	6PK W/2 RCK GLS	750M	6	151.11	25.19	
HORNITOS REPO TEQ W/2 SHOT GLS						
95283	6PK W/2 SHOT GLS	750M	6	151.10	25.18	
	(453178)	1 CS		142.16	23.69	8.94
	(453178)	3 CS		133.28	22.21	17.82
	(453178)	5 CS		95.96	15.99	55.14
HORNITOS SILVER TEQ						
95550		1.75L	6	275.00	45.83	
	(453178)	1 BT		251.96	41.99	3.84
	(453178)	1 CS		200.00	33.33	75.00
	(453178)	3 CS		191.96	31.99	83.04
	(453178)	5 CS		149.96	24.99	125.04
95563		1L	12	359.93	29.99	
	(453178)	1 CS		281.93	23.49	78.00
95564		750M	12	302.21	25.18	
	(453178)	1 CS		284.33	23.69	17.88
	(453178)	3 CS		266.57	22.21	35.64
	(453178)	5 CS		191.93	15.99	110.28
95566		375M	24	320.01	13.33	
	(453178)	1 CS		287.85	11.99	32.16
HORNITOS SILVER TEQ W/2 SHOT GLS						
95595	6PK W/2 SHOT GLS	750M	6	151.10	25.18	
	(453178)	1 CS		142.16	23.69	8.94
	(453178)	3 CS		133.28	22.21	17.82
	(453178)	5 CS		95.96	15.99	55.14
HORNITOS SPICED HNY TEQ						
95487		750M	12	278.33	23.19	
	(453178)	1 CS		239.93	19.99	38.40
	(453178)	3 CS		222.05	18.50	56.28
SAUZA 100 ANOS REPOSADO TEQ						
95225		750M	12	201.53	16.79	
	(448561)	1 BT		191.93	15.99	0.80
SAUZA BLUE REPO TEQ						
95393		1L	12	212.09	17.67	
	(457847)	3 CS		191.93	15.99	20.16
SAUZA BLUE SILVER TEQ						
95218		1.75L	6	179.96	29.99	
	(457847)	1 BT		170.00	28.33	1.66
	(457847)	3 CS		159.98	26.66	19.98
95395		1L	12	212.09	17.67	
	(457847)	3 CS		191.93	15.99	20.16
SAUZA BLUE SILVER TEQ W/ MARG MX						
95438	6PK W/1L MARG MX	750M	6	95.96	15.99	
	(457847)	3 CS		86.36	14.39	9.60

Item#	Vt/Asst	Size	BPC	Case Price	Bot Price	Disc
SAUZA CONMEMORATIVO TEQ						
95323		**1L**	12	287.93	23.99	
	(448727)		1 BT	275.93	22.99	**1.00**
95324		**750M**	12	177.88	14.82	
	(448727)		1 BT	167.92	13.99	**0.83**
SAUZA CUCUM CHILI TEQ						
95341		**750M**	12	184.73	15.39	
	(456212)		1 BT	172.73	14.39	**1.00**
	(456212)		5 CS	153.53	12.79	**31.20**
SAUZA GIRO GOLD TEQ						
1425		**1L**	12	104.77	8.73	
	(448719)		1 BT	100.60	8.38	**0.35**
SAUZA GIRO SILVER TEQ						
1424		**1L**	12	104.77	8.73	
	(448719)		1 BT	100.60	8.38	**0.35**
SAUZA GOLD TEQ						
95243		**1L**	12	186.05	15.50	
	(456212)		1 CS	182.45	15.20	**3.60**
SAUZA GOLD TEQ 12X10						
95249	12X10	**50M**	12	119.28	9.94	
	(456212)		1 CS	119.28	9.94	**0.00**
SAUZA GOLD TEQ PET						
95420	PET	**1.75L**	6	170.00	28.33	
	(456212)		1 BT	164.96	27.49	**0.84**
	(456212)		1 CS	155.00	25.83	**15.00**
	(456212)		5 CS	119.96	19.99	**50.04**
SAUZA SILVER TEQ						
95273		**1L**	12	186.05	15.50	
	(456212)		1 CS	182.45	15.20	**3.60**
95274		**750M**	12	182.33	15.19	
	(456212)		1 CS	182.33	15.19	**0.00**
	(456212)		5 CS	143.93	11.99	**38.40**
SAUZA SILVER TEQ W/MARG MX						
95278	6PK W/MARG MX	**750M**	6	91.18	15.20	
	(450026)		1 CS	65.92	10.99	**25.26**
	(450026)		5 CS	59.92	9.99	**31.26**
	(450026)		25 CS	53.92	8.99	**37.26**
SAUZA SILVER TEQ 12X10						
95275	12X10	**50M**	12	119.28	9.94	
	(456212)		1 BT	47.28	3.94	**6.00**
SAUZA SILVER TEQ PET						
95424	PET	**1.75L**	6	170.00	28.33	
	(456212)		1 BT	164.96	27.49	**0.84**
	(456212)		1 CS	155.00	25.83	**15.00**
	(456212)		5 CS	119.96	19.99	**50.04**
SAUZA TRES GEN ANEJO TEQ						
95305	6PK	**750M**	6	259.22	43.20	
	(448556)		1 BT	249.56	41.59	**1.61**
	(448556)		1 CS	235.16	39.19	**24.06**
	(448556)		2 CS	230.36	38.39	**28.86**
SAUZA TRES GEN REPO TEQ						
95293	6PK	**750M**	6	222.74	37.12	
	(448556)		1 BT	196.76	32.79	**4.33**
	(448556)		1 CS	187.16	31.19	**35.58**
	(448556)		2 CS	177.56	29.59	**45.18**
SAUZA TRES GEN SILVER TEQ						
95295	6PK	**750M**	6	211.22	35.20	
	(448556)		1 BT	196.76	32.79	**2.41**
	(448556)		1 CS	187.16	31.19	**24.06**
	(448556)		2 CS	177.56	29.59	**33.66**

SAZERAC BOURBON

Item#	Vt/Asst	Size	BPC	Case Price	Bot Price	Disc
SAZERAC 18YR RYE						
854405	3PK	**750M**	3	209.98	69.99	
SAZERAC RYE 6YR						
854403	6PK	**750M**	6	113.96	18.99	

SEACRETS

Item#	Vt/Asst	Size	BPC	Case Price	Bot Price	Disc
SEACRETS AMERICAN LIGHT WHSKY						
128139		**1L**	12	327.05	27.25	
	(458296)		1 BT	279.05	23.25	**4.00**
128811	6PK	**750M**	6	133.26	22.21	
	(458296)		1 CS	133.26	22.21	**0.00**
SEACRETS BBN WHSKY						
128140		**1L**	12	443.93	36.99	
	(458296)		1 BT	395.93	32.99	**4.00**
128804	6PK	**750M**	6	177.74	29.62	
	(458296)		1 CS	177.74	29.62	**0.00**
SEACRETS BLOOD ORNG VODKA						
126934		**1L**	12	231.05	19.25	
	(458296)		1 CS	215.93	17.99	**15.12**
	(458296)		3 CS	203.93	16.99	**27.12**
	(458296)		20 CS	188.81	15.73	**42.24**
128798	6PK	**750M**	6	97.77	16.30	
	(458296)		1 CS	88.82	14.80	**8.95**
	(458296)		3 CS	83.96	13.99	**13.81**
	(458296)		10 CS	81.02	13.50	**16.75**
SEACRETS COCO RUM 50						
126935		**1L**	12	203.93	16.99	
	(458296)		1 CS	191.93	15.99	**12.00**
	(458296)		3 CS	179.93	14.99	**24.00**
	(458296)		20 CS	166.61	13.88	**37.32**
SEACRETS COCO RUM 60						
128805	6PK	**750M**	6	97.77	16.30	
	(458296)		1 CS	88.82	14.80	**8.95**
	(458296)		3 CS	83.96	13.99	**13.81**
	(458296)		10 CS	81.02	13.50	**16.75**
SEACRETS HAND CRAFTED VODKA						
126860		**1L**	12	203.93	16.99	
	(458296)		1 CS	191.93	15.99	**12.00**
	(458296)		3 CS	179.93	14.99	**24.00**
128803	6PK	**750M**	6	97.77	16.30	
	(458296)		1 CS	88.82	14.80	**8.95**
	(458296)		3 CS	83.96	13.99	**13.81**
	(458296)		10 CS	81.02	13.50	**16.75**
SEACRETS HAND CRAFTER GIN						
126858		**1L**	12	203.93	16.99	
	(458296)		1 CS	191.93	15.99	**12.00**
	(458296)		3 CS	179.93	14.99	**24.00**
128801	6PK	**750M**	6	97.77	16.30	
	(458296)		1 CS	88.82	14.80	**8.95**
	(458296)		3 CS	83.96	13.99	**13.81**
	(458296)		10 CS	81.02	13.50	**16.75**
SEACRETS LEMONDROP VODKA						
128576		**1L**	12	231.05	19.25	
	(458296)		1 CS	215.93	17.99	**15.12**
	(458296)		3 CS	203.93	16.99	**27.12**
	(458296)		20 CS	188.81	15.73	**42.24**
128799	6PK	**750M**	6	97.77	16.30	
	(458296)		1 CS	88.82	14.80	**8.95**
	(458296)		3 CS	83.96	13.99	**13.81**
	(458296)		10 CS	81.02	13.50	**16.75**
SEACRETS RUBY RED GRPFRT VODKA GLUTEN FREE 750						
128795	6PK GLUTEN FREE	**750M**	6	97.77	16.30	
	(458296)		1 CS	88.82	14.80	**8.95**
	(458296)		3 CS	83.96	13.99	**13.81**
	(458296)		10 CS	81.02	13.50	**16.75**
SEACRETS RUBY RED GRPFRT VODKA GLUTEN FREE						
128522	GLUTEN FREE	**1L**	12	231.05	19.25	
	(458296)		1 CS	215.93	17.99	**15.12**
	(458296)		3 CS	203.93	16.99	**27.12**
	(458296)		20 CS	188.81	15.73	**42.24**
SEACRETS RUM COMBO 2E-SPCE/WHT/COCO						
128835	6PK 2E-SPCE/WHT/COCO	**1L**	6	115.50	19.25	
	(458296)		1 CS	89.94	14.99	**25.56**
SEACRETS RUM COMBO 80 COCO/WHT/SPICED						
128839	6PK COCO/WHT/SPICED	**750M**	6	97.77	16.30	
	(458296)		1 CS	83.96	13.99	**13.81**
SEACRETS SPICED RUM						
126862		**1L**	12	231.05	19.25	
	(458296)		1 CS	215.93	17.99	**15.12**
	(458296)		3 CS	203.93	16.99	**27.12**
	(458296)		20 CS	166.61	13.88	**64.44**
128797	6PK	**750M**	6	97.77	16.30	
	(458296)		1 CS	88.82	14.80	**8.95**
	(458296)		3 CS	83.96	13.99	**13.81**
	(458296)		10 CS	81.02	13.50	**16.75**
SEACRETS VODKA COMBO BLDORG/LEM/RUBY						
128836	6PK BLDORG/LEM/RUBY	**1L**	6	115.50	19.25	
	(458296)		1 CS	101.94	16.99	**13.56**
128837	6PK BLDORG/LEM/RUBY	**750M**	6	97.77	16.30	
	(458296)		1 CS	83.96	13.99	**13.81**
SEACRETS WHT RUM						
126864		**1L**	12	203.93	16.99	
	(458296)		1 CS	191.93	15.99	**12.00**
	(458296)		3 CS	179.93	14.99	**24.00**
	(458296)		20 CS	166.61	13.88	**37.32**
128800	6PK	**750M**	6	97.77	16.30	
	(458296)		1 CS	88.82	14.80	**8.95**
	(458296)		3 CS	83.96	13.99	**13.81**
	(458296)		10 CS	81.02	13.50	**16.75**

SEAFARER DARK RUM

Item#	Vt/Asst	Size	BPC	Case Price	Bot Price	Disc
SEAFARER DARK RUM 151						
84913		**1L**	12	134.33	11.19	

SEAGRAMS VODKA

Item#	Vt/Asst	Size	BPC	Case Price	Bot Price	Disc
SEAGRAMS APL VODKA						
311822		**1.75L**	6	101.96	16.99	
	(457464)		1 CS	91.16	15.19	**10.80**
	(457464)		3 CS	81.56	13.59	**20.40**
	(457464)		10 CS	76.76	12.79	**25.20**
311824		**750M**	12	88.73	7.39	
	(457464)		1 CS	88.73	7.39	**0.00**
311917	12PK	**375M**	12	43.97	3.66	
	(457464)		1 CS	40.01	3.33	**3.96**
311828		**100M**	48	64.03	1.33	
	(457464)		1 CS	64.03	1.33	**0.00**
SEAGRAMS APL VODKA 12X10						
311829	12X10	**50M**	12	79.68	6.64	
	(457464)		1 BT	59.28	4.94	**1.70**
SEAGRAMS APL VODKA 24PK						
311923	24PK	**200M**	24	54.81	2.28	
	(457464)		1 CS	47.85	1.99	**6.96**
SEAGRAMS COOKIES & CREAM VODKA						
312517		**750M**	12	88.73	7.39	
	(457464)		1 CS	88.73	7.39	**0.00**
SEAGRAMS EX SMOOTH VODKA 80						
311772		**1.75L**	6	101.96	16.99	
	(457464)		1 CS	91.16	15.19	**10.80**
	(457464)		3 CS	81.56	13.59	**20.40**
	(457464)		10 CS	76.76	12.79	**25.20**
311773		**1L**	12	130.73	10.89	
	(457464)		1 BT	125.93	10.49	**0.40**
311774		**750M**	12	88.73	7.39	
	(457464)		1 CS	88.73	7.39	**0.00**
311916	12PK	**375M**	12	43.97	3.66	
	(457464)		1 CS	40.01	3.33	**3.96**
SEAGRAMS EX SMOOTH VODKA 80 12X10						
311779	12X10	**50M**	12	79.68	6.64	
	(457464)		1 CS	79.68	6.64	**0.00**
	(457464)		3 CS	59.28	4.94	**20.40**
SEAGRAMS EX SMOOTH VODKA 80 24PK						
311922	24PK	**200M**	24	54.81	2.28	
	(457464)		1 CS	47.85	1.99	**6.96**
SEAGRAMS EX SMOOTH VODKA 80 GLS LSE						
311777	GLS LSE	**100M**	48	64.03	1.33	
	(457464)		1 CS	64.03	1.33	**0.00**
SEAGRAMS EX SMOOTH VODKA 80 PET						
312102	PET	**1.75L**	6	101.96	16.99	
	(457464)		1 CS	91.16	15.19	**10.80**
	(457464)		3 CS	81.56	13.59	**20.40**
	(457464)		10 CS	76.76	12.79	**25.20**
311775	PET	**750M**	12	88.73	7.39	
	(457464)		1 CS	88.73	7.39	**0.00**
SEAGRAMS GOLDEN APRICOT VODKA						
312278		**1.75L**	6	101.96	16.99	
	(457464)		1 CS	91.16	15.19	**10.80**
	(457464)		3 CS	81.56	13.59	**20.40**
	(457464)		10 CS	76.76	12.79	**25.20**
312276		**750M**	12	88.73	7.39	
	(457464)		1 CS	88.73	7.39	**0.00**
312272	12PK	**375M**	12	43.97	3.66	
	(457464)		1 CS	40.01	3.33	**3.96**
SEAGRAMS GOLDEN APRICOT VODKA 12X10						
312277	12X10	**50M**	12	79.68	6.64	
	(457464)		1 BT	59.28	4.94	**1.70**
SEAGRAMS GOLDEN APRICOT VODKA 24PK						
312273	24PK	**200M**	24	54.81	2.28	
	(457464)		1 CS	47.85	1.99	**6.96**
SEAGRAMS M GRAPE VODKA 12X10						
312142	12X10	**50M**	12	79.68	6.64	
	(457464)		1 BT	59.28	4.94	**1.70**
SEAGRAMS PCH VODKA						
312653		**1.75L**	6	101.96	16.99	
	(457464)		1 CS	76.76	12.79	**25.20**
312645		**750M**	12	88.73	7.39	
	(457464)		1 CS	88.73	7.39	**0.00**
312641	12PK	**375M**	12	43.97	3.66	
	(457464)		1 CS	40.01	3.33	**3.96**
SEAGRAMS PCH VODKA 12X10						
312646	12X10	**50M**	12	79.68	6.64	
	(457464)		1 BT	59.28	4.94	**1.70**
SEAGRAMS PCH VODKA 24PK						
312642	24PK	**200M**	24	54.81	2.28	
	(457464)		1 CS	47.85	1.99	**6.96**
SEAGRAMS PEACH TEA VODKA						
312021		**1L**	12	130.73	10.89	
	(457464)		1 BT	125.93	10.49	**0.40**
SEAGRAMS PLATINUM VODKA 100						
312243		**1.75L**	6	110.36	18.39	
	(457464)		1 BT	99.98	16.66	**1.73**
311913		**750M**	12	131.93	10.99	
	(457464)		1 CS	107.93	8.99	**24.00**
SEAGRAMS PLATINUM VODKA 100 12X10						
312598	12X10	**50M**	12	119.28	9.94	
	(457464)		1 BT	79.68	6.64	**3.30**
SEAGRAMS RED BERRY VODKA						
312647		**1.75L**	6	101.96	16.99	
	(457464)		1 CS	76.76	12.79	**25.20**
312648		**750M**	12	88.73	7.39	
	(457464)		1 CS	88.73	7.39	**0.00**
312649	12PK	**375M**	12	43.97	3.66	
	(457464)		1 CS	40.01	3.33	**3.96**
SEAGRAMS RED BERRY VODKA 24PK						
312650	24PK	**200M**	24	54.81	2.28	
	(457464)		1 CS	47.85	1.99	**6.96**
SEAGRAMS RUBY RED GRPFRT VODKA						
312279		**1.75L**	6	101.96	16.99	
	(457464)		1 CS	91.16	15.19	**10.80**
	(457464)		3 CS	81.56	13.59	**20.40**
	(457464)		10 CS	76.76	12.79	**25.20**
312287		**1L**	12	130.73	10.89	
	(457464)		1 CS	130.73	10.89	**0.00**
312288		**750M**	12	88.73	7.39	
312285	12PK	**375M**	12	43.97	3.66	
	(457464)		1 CS	40.01	3.33	**3.96**
SEAGRAMS RUBY RED GRPFRT VODKA 12X10						
312289	12X10	**50M**	12	79.68	6.64	
	(457464)		1 CS	79.68	6.64	**0.00**
	(457464)		3 CS	59.28	4.94	**20.40**
SEAGRAMS RUBY RED GRPFRT VODKA 24PK						
312286	24PK	**200M**	24	54.81	2.28	
	(457464)		1 CS	47.85	1.99	**6.96**

Item#	Vt/Asst	Size	BPC	Case Price	Bot Price	Disc
SEAGRAMS SWEET TEA VODKA						
311835		1.75L	6	101.96	16.99	
	(457464)		1 CS	91.16	15.19	10.80
	(457464)		3 CS	81.56	13.59	20.40
	(457464)		10 CS	76.76	12.79	25.20
311841		1L	12	130.73	10.89	
	(457464)		1 BT	125.93	10.49	0.40
311831		750M	12	102.58	8.55	
	(457464)		1 BT	88.66	7.39	1.16
311920	12PK	375M	12	43.97	3.66	
	(457464)		1 CS	40.01	3.33	3.96
SEAGRAMS SWEET TEA VODKA 12X10						
311842	12X10	50M	12	79.68	6.64	
	(457464)		1 BT	59.28	4.94	1.70
SEAGRAMS WTRMLN VODKA						
11985		1.75L	6	101.96	16.99	
	(457464)		1 CS	76.76	12.79	25.20
11986		1L	12	130.73	10.89	
	(457464)		1 BT	125.93	10.49	0.40
13197		750M	12	88.73	7.39	
	(457464)		1 CS	88.73	7.39	0.00
11988	12PK	375M	12	43.97	3.66	
	(457464)		1 CS	40.01	3.33	3.96
SEAGRAMS WTRMLN VODKA 12X10						
11989	12X10	50M	120	79.68	0.66	
	(457464)		1 CS	59.28	0.49	20.40
SEAGRAMS WTRMLN VODKA 24PK						
14517	24PK	200M	24	54.81	2.28	
	(457464)		1 CS	47.85	1.99	6.96
SEAGRAMS WTRMLN VODKA 48PK						
14516	48PK	100M	48	64.03	1.33	
	(457464)		1 CS	64.03	1.33	0.00

SENIOR

Item#	Vt/Asst	Size	BPC	Case Price	Bot Price	Disc
SENIOR CURACAO GENUINE BL						
802766		750M	12	260.00	21.67	
	(457567)		1 BT	251.84	20.99	0.68

SHOT TOWER GIN

Item#	Vt/Asst	Size	BPC	Case Price	Bot Price	Disc
SHOT TOWER GIN						
10402		750M	12	323.93	26.99	
	(456033)		1 BT	299.93	24.99	2.00

SIETE LEGUAS

Item#	Vt/Asst	Size	BPC	Case Price	Bot Price	Disc
SIETE LEGUAS ANEJO TEQ						
715505	6PK	750M	6	299.96	49.99	
SIETE LEGUAS BLANCO TEQ						
594601	6PK	750M	6	239.96	39.99	
SIETE LEGUAS REPOSADO TEQ						
715515	6PK	750M	6	263.96	43.99	

SIPSMITH

Item#	Vt/Asst	Size	BPC	Case Price	Bot Price	Disc
SIPSMITH DRY GIN						
491083	6PK	750M	6	172.76	28.79	
	(455203)		1 BT	170.42	28.40	0.39
	(455203)		1 CS	164.42	27.40	8.34
SIPSMITH DRY GIN VJOP						
491089	6PK	750M	6	268.74	44.79	
	(455203)		1 BT	228.18	38.03	6.76
	(455203)		1 CS	222.18	37.03	46.56
SIPSMITH SLOE GIN						
491090	6PK	750M	6	220.76	36.79	
	(455203)		1 BT	201.56	33.59	3.20
	(455203)		1 CS	195.56	32.59	25.20

SKINNYGIRL FAMILY

Item#	Vt/Asst	Size	BPC	Case Price	Bot Price	Disc
SKINNYGIRL GRAPEFRUIT MARG						
1757		750M	12	137.93	11.49	
	(457701)		1 BT	129.05	10.75	0.74
	(457701)		1 CS	119.93	9.99	18.00
	(457701)		3 CS	103.97	8.66	33.96
	(457701)		10 CS	88.01	7.33	49.92
SKINNYGIRL MARGARITA						
228681		750M	12	137.93	11.49	
	(457701)		1 BT	129.05	10.75	0.74
	(457701)		1 CS	119.93	9.99	18.00
	(457701)		3 CS	103.97	8.66	33.96
	(457701)		10 CS	88.01	7.33	49.92
SKINNYGIRL SPICY LIME MARG						
228734		750M	12	137.93	11.49	
	(457701)		1 BT	129.05	10.75	0.74
	(457701)		1 CS	119.93	9.99	18.00
	(457701)		3 CS	103.97	8.66	33.96
	(457701)		10 CS	88.01	7.33	49.92
SKINNYGIRL SWEETARITA MARG						
228867		750M	12	137.93	11.49	
	(457701)		1 BT	129.05	10.75	0.74
	(457701)		1 CS	119.93	9.99	18.00
	(457701)		3 CS	103.97	8.66	33.96
	(457701)		10 CS	88.01	7.33	49.92
SKINNYGIRL VDK BARE NAKED						
228696		750M	12	199.13	16.59	
	(448713)		1 BT	172.85	14.40	2.19
SKINNYGIRL VDK CUCUMBER						
228697		750M	12	199.13	16.59	
	(448713)		1 BT	172.85	14.40	2.19
SKINNYGIRL VDK TANGERINE						
228699		750M	12	199.13	16.59	
	(448713)		1 BT	172.85	14.40	2.19
SKINNYGIRL WHT CRANBERRY COSMO						
228688		750M	12	137.93	11.49	
	(457701)		1 BT	129.05	10.75	0.74
	(457701)		1 CS	119.93	9.99	18.00
	(457701)		3 CS	103.97	8.66	33.96
	(457701)		10 CS	88.01	7.33	49.92
SKINNYGIRL WHT PEACH MARGARITA						
228703		750M	12	137.93	11.49	
	(457701)		1 BT	129.05	10.75	0.74
	(457701)		1 CS	119.93	9.99	18.00
	(457701)		3 CS	103.97	8.66	33.96
	(457701)		10 CS	88.01	7.33	49.92

SKOL

Item#	Vt/Asst	Size	BPC	Case Price	Bot Price	Disc
SKOL VODKA 80						
104023		1L	12	70.73	5.89	
104024		750M	12	59.93	4.99	
104027		200M	48	71.71	1.49	
SKOL VODKA 80 PET						
104022	PET	1.75L	6	54.53	9.09	
	(449608)		1 BT	50.33	8.39	0.70

SLAUGHTER HOUSE

Item#	Vt/Asst	Size	BPC	Case Price	Bot Price	Disc
SLAUGHTER HOUSE AMERICAN WHSKY						
127183	6PK	750M	6	182.18	30.36	

SLOANES

Item#	Vt/Asst	Size	BPC	Case Price	Bot Price	Disc
SLOANES DRY GIN						
563225	6PK	750M	6	119.94	19.99	
	(451798)		1 CS	116.10	19.35	3.84

SLOOP BETTY

Item#	Vt/Asst	Size	BPC	Case Price	Bot Price	Disc
BLKWTR SLOOP BETTY CRML VODKA						
850935	6PK	750M	6	143.96	23.99	
	(449855)		1 BT	134.36	22.39	1.60
BLKWTR SLOOP BETTY HONEY VODKA						
849367	6PK	750M	6	143.96	23.99	
	(449855)		1 BT	134.36	22.39	1.60
BLKWTR SLOOP BETTY PROFESSNL B						
850786		750M	12	421.93	35.16	
	(449855)		1 BT	416.22	34.69	0.47
BLKWTR SLOOP BETTY VODKA						
849176	6PK	750M	6	143.96	23.99	
	(449855)		1 BT	134.36	22.39	1.60

SMALL BATCH FAMILY

Item#	Vt/Asst	Size	BPC	Case Price	Bot Price	Disc
BAKERS BBN 7YR						
4225	6PK	750M	6	273.56	45.59	
	(458300)		1 CS	239.96	39.99	33.60
BASIL HAYDEN BBN 80						
4185	6PK	750M	6	225.56	37.59	
	(451909)		1 BT	215.96	35.99	1.60
	(451909)		3 CS	201.62	33.60	23.94
	(451909)		13 CS	191.96	31.99	33.60
	(451909)		26 CS	187.22	31.20	38.34
	(451909)		52 CS	184.22	30.70	41.34
BASIL HAYDEN BBN 80 W/GIFT BOX						
2937	6PK W/GIFT BOX	750M	6	225.56	37.59	
	(451909)		1 BT	215.96	35.99	1.60
	(451909)		3 CS	201.62	33.60	23.94
	(451909)		13 CS	191.96	31.99	33.60
	(451909)		26 CS	187.22	31.20	38.34
	(451909)		52 CS	184.22	30.70	41.34
BASIL HAYDEN RYE WHSKY 2017 RELEASE						
95	2017 RELEASE	750M	6	222.20	37.03	
	(451909)		3 CS	222.20	37.03	0.00
BASIL HAYDEN RYE WHSKY 2017 RELEASE #2						
20685	2017 RELEASE #2	750M	6	222.20	37.03	
BOOKER BBN 6YR 126.5						
4255	6PK	750M	6	436.94	72.82	
	(458300)		1 BT	333.32	55.55	17.27
	(458300)		1 CS	311.12	51.85	125.82
BOOKER BBN BOOKERS BLUE KNIGHT 2017						
14871	6PK 2017	750M	6	436.94	72.82	
	(458300)		1 BT	333.32	55.55	17.27
	(458300)		1 CS	311.12	51.85	125.82
BOOKER BBN BOOKERS FRONT PORCH 2017						
20109	6PK 2017	750M	6	436.94	72.82	
	(458300)		1 BT	333.32	55.55	17.27
	(458300)		1 CS	311.12	51.85	125.82
BOOKER RYE WHSKY LTD ED						
7971	6PK LTD ED	750M	6	1333.32	222.22	
	(458300)		1 CS	1333.32	222.22	0.00

SOUTHERN COMFORT

Item#	Vt/Asst	Size	BPC	Case Price	Bot Price	Disc
SOUTHERN COMFORT CHRY LIQ NL						
7309	NL	1L	12	203.93	16.99	
	(449714)		1 CS	203.93	16.99	0.00
7306	NL	750M	12	148.75	12.40	
	(449714)		1 CS	142.03	11.84	6.72
	(449714)		5 CS	124.27	10.36	24.48
SOUTHERN COMFORT CHRY LIQ NL 12X10						
7308	NL 12X10	50M	12	127.55	10.63	
	(449714)		1 CS	59.28	4.94	68.27
SOUTHERN COMFORT CRML LIQ						
7231		1L	12	203.93	16.99	
	(449714)		1 CS	203.93	16.99	0.00
7162		750M	12	148.75	12.40	
	(449714)		1 BT	23.83	1.99	10.41
SOUTHERN COMFORT CRML LIQ 12X10						
7232	12X10	50M	12	127.55	10.63	
	(449714)		1 CS	59.28	4.94	68.27
7253	12X10	50M	120	127.55	1.06	
	(449714)		1 CS	59.28	0.49	68.27
SOUTHERN COMFORT CRML LIQ PET						
7233	PET	375M	24	167.86	6.99	
	(449714)		1 CS	167.86	6.99	0.00
SOUTHERN COMFORT GNGRBRD						
5507		750M	12	148.75	12.40	
	(449714)		1 CS	142.03	11.84	6.72
	(449714)		5 CS	124.27	10.36	24.48
SOUTHERN COMFORT LIME LIQ 12X10 NL						
5369	12X10 NL	50M	12	127.55	10.63	
	(449714)		1 CS	59.28	4.94	68.27
SOUTHERN COMFORT LIME LIQ 60						
7964		750M	12	148.75	12.40	
	(449714)		1 CS	142.03	11.84	6.72
	(449714)		5 CS	124.27	10.36	24.48
SOUTHERN COMFORT LIME LIQ OL						
5359	OL	1L	12	203.93	16.99	
	(449714)		1 CS	203.93	16.99	0.00
SOUTHERN COMFORT WHSKY 100						
5342		1.75L	6	148.78	24.80	
	(449714)		1 CS	148.78	24.80	0.00
5343		1L	12	196.75	16.40	
	(449714)		1 CS	196.75	16.40	0.00
5344		750M	12	153.50	12.79	
	(449714)		1 CS	153.50	12.79	0.00
5346		375M	24	190.00	7.92	
	(449714)		1 CS	190.00	7.92	0.00
SOUTHERN COMFORT WHSKY 100 12X10						
5349	12X10	50M	12	159.60	13.30	
	(449714)		1 CS	159.60	13.30	0.00
SOUTHERN COMFORT WHSKY 100 PET						
5345	PET	200M	48	211.02	4.40	
	(449714)		1 CS	211.02	4.40	0.00
SOUTHERN COMFORT WHSKY 100 W/GLS						
5920	W/GLS	750M	12	153.50	12.79	
	(449714)		1 CS	153.50	12.79	0.00
SOUTHERN COMFORT WHSKY 70						
5302		1.75L	6	144.96	24.16	
	(449714)		1 CS	134.40	22.40	10.56
	(449714)		5 CS	129.60	21.60	15.36
5303		1L	12	227.93	18.99	
	(457614)		1 CS	227.93	18.99	0.00
	(457614)		5 CS	203.93	16.99	24.00
5304		750M	12	148.75	12.40	
	(449714)		1 CS	142.03	11.84	6.72
	(449714)		5 CS	124.27	10.36	24.48
5306		375M	24	143.91	6.00	
	(449714)		1 CS	143.91	6.00	0.00
5307		200M	48	159.83	3.33	
	(449714)		1 CS	159.83	3.33	0.00
5308		100M	48	80.15	1.67	
	(449714)		1 CS	47.73	0.99	32.42
SOUTHERN COMFORT WHSKY 70 W/SHKR						
5325	6PK W/SHKR	750M	6	74.38	12.40	
	(449714)		1 CS	71.02	11.84	3.36
	(449714)		5 CS	62.14	10.36	12.24
SOUTHERN COMFORT WHSKY 70 10X12 PET						
7939	10X12 PET	50M	10	127.55	12.76	
	(449714)		1 BT	118.80	11.88	0.88
	(449714)		1 CS	79.68	7.97	47.87
SOUTHERN COMFORT WHSKY 70 12X10 PROMO						
5355	12X10 PROMO	50M	12	127.55	10.63	
	(449714)		1 BT	118.80	9.90	0.73
	(449714)		1 CS	79.68	6.64	47.87
SOUTHERN COMFORT WHSKY 70 PET						
5314	PET	750M	12	148.75	12.40	
	(449714)		1 CS	142.03	11.84	6.72
	(449714)		5 CS	124.27	10.36	24.48
SOUTHERN COMFORT WHSKY 70 W/LANYARD SHOT GLS						
7703	W/LANYARD SHOT GLS	750M	12	148.75	12.40	
	(449714)		1 CS	142.03	11.84	6.72
	(449714)		5 CS	124.27	10.36	24.48
SOUTHERN COMFORT WHSKY 80						
15655		1L	12	240.05	20.00	
	(449714)		1 BT	231.05	19.25	0.75
	(449714)		1 CS	213.29	17.77	26.76
15667		750M	12	184.50	15.38	
	(449714)		1 BT	159.90	13.33	2.05
	(449714)		1 CS	151.02	12.59	33.48
	(449714)		5 CS	133.26	11.11	51.24
SOUTHERN COMFORT WHSKY 80 10X12 PET						
15713	10X12 PET	50M	10	119.28	11.93	
	(449714)		1 CS	79.68	7.97	39.60

Item#	Vt/Asst	Size	BPC	Case Price	Bot Price	Disc
SOUTHERN COMFORT WHSKY 80 PET						
15641	PET	1.75L	6	159.20	26.53	
	(449714)		1 BT	149.96	24.99	1.54
	(449714)		1 CS	139.22	23.20	19.98
	(449714)		5 CS	134.42	22.40	24.78
15675	PET	375M	24	176.02	7.33	
	(449714)		1 BT	159.94	6.66	0.67
16420	PET	200M	48	220.06	4.58	
	(449714)		1 BT	191.74	3.99	0.59
15711	PET	100M	48	114.91	2.39	
	(449714)		1 CS	64.03	1.33	50.88
SPADE & BUSHEL						
SPADE & BUSHEL WHSKY 10YR						
467375	12PK	375M	12	327.96	27.33	
	(454792)		1 CS	319.92	26.66	8.04
SPUD						
SPUD CRML MACCHIATO VODKA						
498204		750M	12	191.93	15.99	
SPUD GING LEM GRASS VODKA						
498190		750M	12	191.93	15.99	
SPUD POTATO VODKA						
498192		750M	12	191.93	15.99	
SPUD PUMP SPICE SWT POT VODKA						
498214		750M	12	191.93	15.99	
SPUD RED HOT CHILL PEPP VODKA						
498193		750M	12	191.93	15.99	
SPYTAIL						
SPYTAIL BLK GNGR RUM						
857564	3PK	1.75L	3	80.96	26.99	
	(453081)		1 CS	77.96	25.99	3.00
857563	6PK	750M	6	95.96	15.99	
	(453081)		1 CS	89.96	14.99	6.00
SQUARE ONE						
SQUARE ONE BASIL ORG VODKA						
778791	6PK	750M	6	179.94	29.99	
	(454457)		1 BT	137.94	22.99	7.00
SQUARE ONE BERGAMOT ORG VODKA						
778796	6PK	750M	6	179.94	29.99	
	(454457)		1 BT	137.94	22.99	7.00
SQUARE ONE BERGAMOT ORG VODKA 10X12						
778797	10X12	50M	10	287.88	28.79	
	(454457)		1 BT	119.28	11.93	16.86
SQUARE ONE CUCUMBER ORG VODKA						
778794	6PK	750M	6	179.94	29.99	
	(454457)		1 BT	137.94	22.99	7.00
SQUARE ONE RYE ORG VODKA						
778792	6PK	750M	6	179.94	29.99	
	(454457)		1 BT	137.94	22.99	7.00
ST BRENDANS IRISH CREAM						
ST BRENDANS IRISH CRM						
840242		1.75L	6	129.98	21.66	
	(457370)		1 BT	119.96	19.99	1.67
840243		1L	12	166.13	13.84	
	(457370)		1 CS	156.77	13.06	9.36
840244		750M	12	134.33	11.19	
	(457370)		1 CS	134.33	11.19	0.00
ST BRENDANS IRISH CRM DISPENSER						
840264	DISPENSER	50M	12	160.08	13.34	
	(457370)		1 CS	160.08	13.34	0.00
ST BRENDANS IRISH CRM W/2 K CUPS						
18472	W/2 K CUPS	750M	12	134.33	11.19	
ST GEORGE SPIRITS						
ST GEO ABSINTHE VERTE						
558507	6PK	750M	6	263.94	43.99	
	(456983)		1 BT	257.94	42.99	1.00
558526	6PK	200M	6	95.94	15.99	
	(456983)		1 BT	89.94	14.99	1.00
ST GEO AGRICOLE CALIF RUM						
558529	6PK	750M	6	221.94	36.99	
	(456983)		1 BT	215.94	35.99	1.00
ST GEO ALL PURPOSE VODKA						
48967	6PK	750M	6	143.96	23.99	
	(456983)		1 BT	137.95	22.99	1.00
	(456983)		2 CS	119.94	19.99	24.02
ST GEO APL BRANDY CALIF RSV						
558534	6PK	750M	6	239.94	39.99	
	(456983)		1 BT	233.94	38.99	1.00
ST GEO BOTANIVORE GIN						
558513	6PK	750M	6	159.98	26.66	
	(456983)		1 BT	155.94	25.99	0.67
	(456983)		2 CS	141.98	23.66	18.00
ST GEO BRUTO AMERICANO LIQ						
49081	6PK	750M	6	143.94	23.99	
	(456983)		1 BT	119.94	19.99	4.00
ST GEO CALIF CIT VODKA						
48969	6PK	750M	6	143.96	23.99	
	(456983)		1 BT	137.95	22.99	1.00
	(456983)		2 CS	119.96	19.99	24.00
ST GEO GIN LEGAL SEA FOODS						
3151	6PK LEGAL SEA FOODS	750M	6	159.98	26.66	
ST GEO GREEN CHILE VODKA						
48968	6PK	750M	6	143.96	23.99	
	(456983)		1 BT	137.95	22.99	1.00
	(456983)		2 CS	119.96	19.99	24.00
ST GEO NOLA COFFEE LIQ						
558532	6PK	750M	6	159.98	26.66	
	(456983)		1 BT	155.94	25.99	0.67
	(456983)		2 CS	149.94	24.99	10.04
ST GEO PEAR BRANDY						
558530	6PK	750M	6	179.94	29.99	
	(456983)		1 BT	173.94	28.99	1.00
558531	6PK	200M	6	95.94	15.99	
	(456983)		1 BT	41.94	6.99	9.00
ST GEO RSPBRY BRANDY						
48996	6PK	200M	6	95.94	15.99	
	(456983)		1 BT	41.94	6.99	9.00
ST GEO RSPBRY LIQ						
48988	6PK	750M	6	159.98	26.66	
	(456983)		1 BT	155.94	25.99	0.67
	(456983)		2 CS	149.94	24.99	10.04
48995	6PK	200M	6	74.94	12.49	
	(456983)		1 BT	71.94	11.99	0.50
	(456983)		2 CS	65.94	10.99	9.00
ST GEO RYE GIN						
558511	6PK	750M	6	159.98	26.66	
	(456983)		1 BT	155.94	25.99	0.67
	(456983)		2 CS	141.98	23.66	18.00
ST GEO SNGL MALT LOT 16 WHSKY						
49027	6PK	750M	6	419.94	69.99	
	(456983)		1 BT	414.90	69.15	0.84
ST GEO SPICED PEAR LIQ						
48989	6PK	750M	6	159.98	26.66	
	(456983)		1 BT	155.94	25.99	0.67
	(456983)		2 CS	149.94	24.99	10.04
48993	6PK	200M	6	74.94	12.49	
	(456983)		1 BT	71.94	11.99	0.50
	(456983)		2 CS	65.94	10.99	9.00
ST GEO TERROIR GIN						
558516	6PK	750M	6	159.98	26.66	
	(456983)		1 BT	155.94	25.99	0.67
	(456983)		2 CS	141.98	23.66	18.00
ST REMY BRANDY						
ST REMY VSOP						
840202		1.75L	6	124.89	20.82	
840203		1L	12	143.93	11.99	
840204		750M	12	124.69	10.39	
840201		375M	24	127.86	5.33	
	(458610)		1 BT	112.61	4.69	0.64
ST REMY VSOP 24PK						
840207	24PK	200M	24	79.86	3.33	
ST REMY XO BRANDY						
840200		750M	12	167.93	13.99	
ST REMY XO BRANDY W/2 GLS						
840276	6PK W/2 GLS	750M	6	83.96	13.99	
STOCK						
STOCK BRANDY 84 OL						
117102	OL	1.75L	6	101.34	16.89	
	(448234)		1 BT	89.94	14.99	1.90
117103	OL	1L	12	111.92	9.33	
	(448234)		1 BT	107.84	8.99	0.34
117104	OL	750M	12	98.92	8.24	
	(448234)		1 BT	95.92	7.99	0.25
STOCK LIMONCE LIMONCELLO						
117382		750M	12	155.93	12.99	
STRAIGHT EDGE						
STRAIGHT EDGE BBN WHSKY						
128568	6PK	750M	6	244.40	40.73	
STRANAHANS						
STRANAHANS COLORADO WHSKY						
208060	6PK	750M	6	251.96	41.99	
	(456287)		10 CS	251.96	41.99	0.00
STRANAHANS DIAMOND PEAK WHSKY						
208061	6PK	750M	6	320.92	53.49	
	(456287)		10 CS	200.92	33.49	120.00
STRAW BOYS						
STRAW BOYS IRISH VODKA						
467376		750M	12	186.60	15.55	
	(454792)		1 CS	177.60	14.80	9.00
	(454792)		3 CS	167.93	13.99	18.67
STRAW BOYS POITIN IRISH MOONSH						
467377	6PK	750M	6	186.60	31.10	
	(454792)		1 CS	155.94	25.99	30.66
SUGAR ISLAND						
SUGAR ISLAND COCO RUM						
198991		750M	12	230.67	19.22	
	(457740)		1 BT	177.53	14.79	4.43
	(457740)		1 CS	162.03	13.50	68.64
SUGAR ISLAND COCO RUM W/DOLE						
199075	6PK W/DOLE	750M	6	115.33	19.22	
	(457740)		1 BT	81.02	13.50	5.72
SUGAR ISLAND SPICED RUM						
198993		750M	12	230.67	19.22	
	(457740)		1 BT	177.53	14.79	4.43
SUGAR SHINE						
SUGAR SHINE APL CINN PIE						
7083	6PK	750M	6	119.96	19.99	
SUGAR SHINE BLKBRY						
515570	6PK	750M	6	119.96	19.99	
SUGAR SHINE CHERRY						
515571	6PK	750M	6	119.96	19.99	
SUGAR SHINE JALAPENO MOONSHINE						
515569	6PK	750M	6	119.96	19.99	
SUGAR SHINE MCB REVENGE						
849664	6PK	750M	6	119.96	19.99	
SUGAR SHINE PUMPKIN PIE						
7084	6PK	750M	6	119.96	19.99	
SUGAR SHINE STRAW						
515572	6PK	750M	6	119.96	19.99	
SUGARLANDS SHINE						
SUGARLANDS APPALACH APPLE PIE						
849668	6PK	750M	6	95.96	15.99	
	(448207)		1 CS	91.16	15.19	4.80
SUGARLANDS BLOCKADERS BLKBRY						
849669	6PK	750M	6	95.96	15.99	
	(448207)		1 CS	91.16	15.19	4.80
SUGARLANDS BUTTERSCOTCH GOLD						
849670	6PK	750M	6	95.96	15.99	
	(448207)		1 CS	91.16	15.19	4.80
SUGARLANDS JIM TOM UNAGED RYE						
849673	6PK	750M	6	95.96	15.99	
	(448207)		1 CS	91.16	15.19	4.80
SUGARLANDS OLD FASH LEMONADE						
849675	6PK	750M	6	95.96	15.99	
	(448207)		1 CS	91.16	15.19	4.80
SUGARLANDS PEPRMNT MOONSHINE						
850741	6PK	750M	6	95.96	15.99	
	(448207)		1 CS	91.16	15.19	4.80
SUGARLANDS RTBR MOONSHINE						
850742	6PK	750M	6	95.96	15.99	
	(448207)		1 CS	91.16	15.19	4.80
SUGARLANDS RYE APL MOONSHINE						
850622	6PK	750M	6	95.96	15.99	
	(448207)		1 CS	91.16	15.19	4.80
SUGARLANDS SHINE AMERICAN PCH MARK ROGERS						
849982	6PK MARK ROGERS	750M	6	95.96	15.99	
	(448207)		1 CS	91.16	15.19	4.80
SUGARLANDS SHINE DYNAMITE CINN TICKLES						
849983	6PK TICKLES	750M	6	95.96	15.99	
	(448207)		1 CS	91.16	15.19	4.80
SUGARLANDS SILVER CLOUD						
849674	6PK	750M	6	95.96	15.99	
	(448207)		1 CS	91.16	15.19	4.80
SUGARLANDS SOUTHERN SWT TEA						
849672	6PK	750M	6	95.96	15.99	
	(448207)		1 CS	91.16	15.19	4.80
SWEET CAROLINA						
SWEET CAROLINA SWT TEA						
593492		1.75L	6	110.96	18.49	
	(449776)		1 BT	107.96	17.99	0.50
593494		750M	12	137.93	11.49	
	(449776)		1 BT	131.93	10.99	0.50
SX						
SX BLANCO VODKA						
848646	6PK	750M	6	155.94	25.99	
	(452827)		1 BT	134.00	22.33	3.66
	(452827)		4 BT	129.00	21.50	4.49
	(452827)		1 CS	122.00	20.33	33.94
	(452827)		3 CS	116.00	19.33	39.94
	(452827)		6 CS	112.50	18.75	43.44
	(452827)		12 CS	111.00	18.50	44.94
SX CAFE DOBLE TEQ						
848647	6PK	750M	6	168.00	28.00	
	(452827)		4 BT	159.00	26.50	1.50
	(452827)		1 CS	155.00	25.83	13.00
	(452827)		3 CS	153.00	25.50	15.00
	(452827)		6 CS	148.50	24.75	19.50
	(452827)		12 CS	145.00	24.17	23.00
SX CALYPSO RUM						
848648	6PK	750M	6	155.94	25.99	
	(452827)		1 BT	126.50	21.08	4.91
	(452827)		4 BT	118.00	19.67	6.32
	(452827)		1 CS	115.00	19.17	40.94
	(452827)		3 CS	114.00	19.00	41.94
	(452827)		6 CS	111.50	18.58	44.44
	(452827)		12 CS	109.50	18.25	46.44
SX CHACHACHA TEQ						
848649	6PK	750M	6	168.00	28.00	
	(452827)		4 BT	159.00	26.50	1.50
	(452827)		1 CS	155.00	25.83	13.00
	(452827)		3 CS	153.00	25.50	15.00
	(452827)		6 CS	148.50	24.75	19.50
	(452827)		12 CS	145.00	24.17	23.00

Item#	Vt/Asst	Size	BPC	Case Price	Bot Price	Disc
SX NEGRO VODKA						
848650	6PK	750M	6	155.94	25.99	
	(452827)		1 BT	134.00	22.33	3.66
	(452827)		4 BT	129.00	21.50	4.49
	(452827)		1 CS	122.00	20.33	33.94
	(452827)		3 CS	116.00	19.33	39.94
	(452827)		6 CS	112.50	18.75	43.44
	(452827)		12 CS	111.00	18.50	44.94
SX SAMBA RUM						
848652	6PK	750M	6	155.94	25.99	
	(452827)		1 BT	126.50	21.08	4.91
	(452827)		4 BT	118.00	19.67	6.32
	(452827)		1 CS	115.00	19.17	40.94
	(452827)		3 CS	114.00	19.00	41.94
	(452827)		6 CS	111.50	18.58	44.44
	(452827)		12 CS	109.50	18.25	46.44

TAAKA

Item#	Vt/Asst	Size	BPC	Case Price	Bot Price	Disc
TAAKA APL VODKA						
857338		375M	24	56.02	2.33	
857337		200M	48	64.03	1.33	
TAAKA PCH VODKA						
855575		375M	24	56.02	2.33	
855576		200M	48	64.03	1.33	
TAAKA VODKA 80						
854286		375M	24	56.02	2.33	
854287		200M	48	64.03	1.33	

TAP WHISKY

Item#	Vt/Asst	Size	BPC	Case Price	Bot Price	Disc
TAP 357 MAPLE RYE WHISKEY						
113229	6PK	750M	6	143.96	23.99	
	(449165)		1 BT	131.96	21.99	2.00
	(449165)		1 CS	119.96	19.99	24.00
TAP RYE SHERRY FINSHD WHSKY 8Y						
113391	6PK	750M	6	179.96	29.99	
	(449166)		1 BT	167.96	27.99	2.00

TARANTULA TEQUILA

Item#	Vt/Asst	Size	BPC	Case Price	Bot Price	Disc
TARANTULA AZUL TEQ W/MARG MX UNIT						
82505	W/MARG MX	UNIT	6	113.96	18.99	
	(448437)		1 BT	107.96	17.99	1.00

TEACHERS FAMILY

Item#	Vt/Asst	Size	BPC	Case Price	Bot Price	Disc
TEACHERS HIGHLAND CREAM						
96102		1.75L	6	135.02	22.50	
	(456212)		1 CS	135.02	22.50	0.00
	(456212)		5 CS	119.96	19.99	15.06
96104		750M	12	143.68	11.97	
	(456212)		1 CS	143.68	11.97	0.00
	(456212)		5 CS	124.48	10.37	19.20

TEELING WHISKEY

Item#	Vt/Asst	Size	BPC	Case Price	Bot Price	Disc
TEELING SML BTCH IRISH WHSKY						
800458	6PK	750M	6	179.96	29.99	
	(453796)		1 BT	173.96	28.99	1.00
TEELING SNGL GRAIN IRISH WHSKY						
800505	6PK	750M	6	245.96	40.99	
	(453796)		2 CS	245.96	40.99	0.00
TEELING SNGL MALT IRISH WHSKY						
800664	6PK	750M	6	281.96	46.99	
	(453796)		2 CS	281.96	46.99	0.00
TEELING SNGL MALT WHSKY 24YR						
800965	3PK	750M	3	1499.98	499.99	
	(453796)		1 BT	1109.98	369.99	130.00

TEMPLETON

Item#	Vt/Asst	Size	BPC	Case Price	Bot Price	Disc
TEMPLETON RYE WHSKY 4YR						
799580	6PK 4YR	750M	6	191.96	31.99	
	(455930)		1 BT	184.58	30.76	1.23
TEMPLETON RYE WHSKY 10YR						
800949	3PK	750M	3	337.50	112.50	
	(455930)		3 CS	337.50	112.50	0.00
TEMPLETON RYE WHSKY 4YR						
16118	6PK	1L	6	227.96	37.99	
	(455930)		1 BT	221.96	36.99	1.00
TEMPLETON RYE WHSKY 6YR						
800850	6PK	750M	6	239.96	39.99	
	(455930)		3 CS	164.36	27.39	75.60

TEN HIGH 80

Item#	Vt/Asst	Size	BPC	Case Price	Bot Price	Disc
TEN HIGH 80						
102462		1.75L	6	67.16	11.19	
102463		1L	12	83.93	6.99	
102464		750M	12	76.73	6.39	

TENUTA SAN GUIDO

Item#	Vt/Asst	Size	BPC	Case Price	Bot Price	Disc
SAN GUIDO GRAPPA DI SASSICAIA NV						
276875	6PK NV	375M	6	383.96	63.99	

TEQUILA ROSE

Item#	Vt/Asst	Size	BPC	Case Price	Bot Price	Disc
TEQUILA ROSE						
82202		1.75L	6	155.93	25.99	
	(458637)		1 BT	143.93	23.99	2.00
82203		1L	12	275.93	22.99	
	(458637)		1 CS	275.93	22.99	0.00
82204		750M	12	230.33	19.19	
	(458637)		1 BT	191.93	15.99	3.20
82211	12PK	375M	12	119.93	9.99	
	(458637)		1 BT	104.33	8.69	1.30
82241		200M	48	287.71	5.99	
	(458637)		1 BT	230.11	4.79	1.20
TEQUILA ROSE W/COLLIN GLS						
83225	6PK W/COLLIN GLS	750M	6	107.96	17.99	
	(458637)		1 BT	95.96	15.99	2.00
TEQUILA ROSE 6X10						
82218	6X10	50M	6	59.66	9.94	
	(458637)		1 CS	29.66	4.94	30.00
TEQUILA ROSE VALENTINE						
82215	VALENTINE	750M	6	115.17	19.20	
	(458637)		1 BT	95.96	15.99	3.21
TEQUILA ROSE W/2 SHOT GLS						
82307	W/2 SHOT GLS	750M	6	115.17	19.20	
	(458637)		1 BT	95.96	15.99	3.21

TGIF RTD

Item#	Vt/Asst	Size	BPC	Case Price	Bot Price	Disc
TGIF RTD BARBADOS RUM PUNCH PET						
221894	PET	1.75L	6	73.82	12.30	
	(453797)		4 CS	69.20	11.53	4.62
	(453797)		8 CS	64.58	10.76	9.24
TGIF RTD CLS MARG PET						
17915	PET	1.75L	6	73.82	12.30	
	(453797)		4 CS	69.20	11.53	4.62
	(453797)		8 CS	64.58	10.76	9.24
TGIF RTD LONG ISLAND ICED TEA PET						
221895	PET	1.75L	6	73.82	12.30	
	(453797)		4 CS	69.20	11.53	4.62
	(453797)		8 CS	64.58	10.76	9.24
TGIF RTD ORANGE DREAM PET						
221902	PET	1.75L	6	73.82	12.30	
	(453797)		4 CS	69.20	11.53	4.62
	(453797)		8 CS	64.58	10.76	9.24
TGIF RTD STRAW MARG PET						
221896	PET	1.75L	6	73.82	12.30	
	(453797)		4 CS	69.20	11.53	4.62
	(453797)		8 CS	64.58	10.76	9.24
TGIF RTD ULTIMATE MUDSLIDE PET						
221897	PET	1.75L	6	73.82	12.30	
	(453797)		4 CS	69.20	11.53	4.62
	(453797)		8 CS	64.58	10.76	9.24

THE BOTANIST

Item#	Vt/Asst	Size	BPC	Case Price	Bot Price	Disc
THE BOTANIST ISLAY DRY GIN						
14159	12PK	375M	12	176.00	14.67	
THE BOTANIST ISLAY DRY GIN NL						
294816	6PK NL	750M	6	191.96	31.99	
	(455339)		1 BT	189.86	31.64	0.35
	(455339)		1 CS	182.36	30.39	9.60
	(455339)		3 CS	177.68	29.61	14.28
THE BOTANIST ISLAY DRY GIN 4PK						
14252	4PK	1.75L	4	299.90	74.98	
THE BOTANIST ISLAY DRY GIN 8X12 NL						
294888	8X12 NL	50M	8	225.02	28.13	
	(446004)		1 CS	191.42	23.93	33.60

THE DUBLINER

Item#	Vt/Asst	Size	BPC	Case Price	Bot Price	Disc
DUBLINER BBN CSK AGED WHSKY						
410967	6PK	750M	6	137.96	22.99	
	(458606)		1 BT	125.96	20.99	2.00
	(458606)		3 CS	112.46	18.74	25.50
	(458606)		5 CS	105.02	17.50	32.94
DUBLINER IRISH WHSKY & HNYCOMB LIQ						
410974	LIQ 6PK	750M	6	137.96	22.99	
	(458606)		1 BT	125.96	20.99	2.00
	(458606)		3 CS	112.46	18.74	25.50
	(458606)		5 CS	105.02	17.50	32.94

THE LAST DROP

Item#	Vt/Asst	Size	BPC	Case Price	Bot Price	Disc
THE LAST DROP 48YR SCOTCH 1PK						
798942	1PK	750M	1	2999.00	2999.00	
THE LAST DROP COGNAC 1PK						
800196	1PK	750M	1	2200.00	2200.00	
	(448520)		1 BT	1999.00	1999.00	201.00
THE LAST DROP WHISKY 1PK						
800215	1PK	750M	1	2200.00	2200.00	

THE QUIET MAN

Item#	Vt/Asst	Size	BPC	Case Price	Bot Price	Disc
THE QUIET MAN IRISH WHSKY 8YR						
840266	6PK	750M	6	230.72	38.45	
	(454784)		1 BT	220.76	36.79	1.66
	(454784)		1 CS	191.96	31.99	38.76
THE QUIET MAN TRAD IRISH WHSKY						
840229	6PK	750M	6	184.74	30.79	
	(454784)		1 BT	172.74	28.79	2.00
	(454784)		1 CS	143.96	23.99	40.78

THOMAS HANDY

Item#	Vt/Asst	Size	BPC	Case Price	Bot Price	Disc
THOMAS HANDY SAZ RYE 126.2						
857459	3PK	750M	3	209.98	69.99	
THOMAS HANDY SAZ RYE 126.9						
854075	3PK	750M	3	209.98	69.99	
THOMAS HANDY SAZ RYE 128.4						
856094	3PK	750M	3	209.98	69.99	

THREE OLIVES

Item#	Vt/Asst	Size	BPC	Case Price	Bot Price	Disc
THREE OLIVES APL & PEARS VODKA						
594880	6PK	1L	6	131.96	21.99	
	(457508)		3 BT	89.96	14.99	7.00
	(457508)		1 CS	77.96	12.99	54.00
594879		750M	12	191.93	15.99	
	(456382)		1 CS	173.93	14.49	18.00
	(456382)		3 CS	143.93	11.99	48.00
	(456382)		5 CS	124.73	10.39	67.20
THREE OLIVES APL & PEARS VODKA 12X10						
594916	12X10	50M	12	102.48	8.54	
	(456377)		1 CS	71.28	5.94	31.20
THREE OLIVES BLUBRY VODKA						
594800		1.75L	6	143.95	23.99	
	(456382)		1 CS	124.75	20.79	19.20
	(456382)		3 CS	113.95	18.99	30.00
	(456382)		5 CS	101.95	16.99	42.00
594799	6PK	1L	6	131.96	21.99	
	(457508)		3 BT	89.96	14.99	7.00
	(457508)		1 CS	77.96	12.99	54.00
594798		750M	12	191.93	15.99	
	(456382)		1 CS	173.93	14.49	18.00
	(456382)		3 CS	143.93	11.99	48.00
	(456382)		5 CS	124.73	10.39	67.20
THREE OLIVES BLUBRY VODKA 12X10						
594803	12X10	50M	12	102.48	8.54	
	(456377)		1 CS	71.28	5.94	31.20
THREE OLIVES BRY VODKA						
593805	6PK	1L	6	131.96	21.99	
	(457508)		3 BT	89.96	14.99	7.00
	(457508)		1 CS	77.96	12.99	54.00
593804		750M	12	191.93	15.99	
	(456382)		1 CS	173.93	14.49	18.00
	(456382)		3 CS	143.93	11.99	48.00
	(456382)		5 CS	124.73	10.39	67.20
THREE OLIVES BRY VODKA NL						
594410	NL	750M	12	191.93	15.99	
	(456382)		1 CS	173.93	14.49	18.00
	(456382)		3 CS	143.93	11.99	48.00
	(456382)		5 CS	124.73	10.39	67.20
THREE OLIVES BUBBLE VODKA						
593824	6PK	1.75L	6	143.95	23.99	
	(456382)		1 CS	124.75	20.79	19.20
	(456382)		3 CS	113.95	18.99	30.00
	(456382)		5 CS	101.95	16.99	42.00
593818	6PK	1L	6	131.96	21.99	
	(457508)		3 BT	89.96	14.99	7.00
	(457508)		1 CS	77.96	12.99	54.00
THREE OLIVES CAKE VODKA						
593829		1.75L	6	143.95	23.99	
	(456382)		1 CS	124.75	20.79	19.20
	(456382)		3 CS	113.95	18.99	30.00
	(456382)		5 CS	101.95	16.99	42.00
593743		1L	6	131.96	21.99	
	(457508)		3 BT	89.96	14.99	7.00
	(457508)		1 CS	77.96	12.99	54.00
593742		750M	12	191.93	15.99	
	(456382)		1 CS	173.93	14.49	18.00
	(456382)		3 CS	143.93	11.99	48.00
	(456382)		5 CS	124.73	10.39	67.20
THREE OLIVES CHOC VODKA						
593183	6PK	1L	6	131.96	21.99	
	(457508)		3 BT	89.96	14.99	7.00
	(457508)		1 CS	77.96	12.99	54.00
THREE OLIVES CHRY VODKA						
593272		1.75L	6	143.95	23.99	
	(456382)		1 CS	124.75	20.79	19.20
	(456382)		3 CS	113.95	18.99	30.00
	(456382)		5 CS	101.95	16.99	42.00
593273	6PK	1L	6	131.96	21.99	
	(457508)		3 BT	89.96	14.99	7.00
	(457508)		1 CS	77.96	12.99	54.00
593276	12PK	375M	12	88.80	7.40	
	(456377)		1 CS	88.80	7.40	0.00
THREE OLIVES CHRY VODKA NL						
594382	6PK NL	1L	6	131.96	21.99	
	(457508)		3 BT	89.96	14.99	7.00
	(457508)		1 CS	77.96	12.99	54.00
THREE OLIVES CHRY VODKA 12X10						
594606	12X10	50M	12	102.48	8.54	
	(456377)		1 CS	71.28	5.94	31.20

Item#	Vt/Asst	Size	BPC	Case Price	Bot Price	Disc
THREE OLIVES CHRY VODKA NL						
594403	NL	**1.75L**	6	143.95	23.99	
	(456382)		1 CS	124.75	20.79	**19.20**
	(456382)		3 CS	113.95	18.99	**30.00**
	(456382)		5 CS	101.95	16.99	**42.00**
594383	NL	**750M**	12	191.93	15.99	
	(456382)		1 CS	173.93	14.49	**18.00**
	(456382)		3 CS	143.93	11.99	**48.00**
	(456382)		5 CS	124.73	10.39	**67.20**
THREE OLIVES CIT VODKA						
594739		**1.75L**	6	143.95	23.99	
	(456382)		1 CS	124.75	20.79	**19.20**
	(456382)		3 CS	113.95	18.99	**30.00**
	(456382)		5 CS	101.95	16.99	**42.00**
593795	6PK	**1L**	6	131.96	21.99	
	(457508)		3 BT	89.96	14.99	**7.00**
	(457508)		1 CS	77.96	12.99	**54.00**
	(457508)		2 CS	59.96	9.99	**72.00**
593794		**750M**	12	191.93	15.99	
	(456382)		1 CS	173.93	14.49	**18.00**
	(456382)		3 CS	143.93	11.99	**48.00**
	(456382)		5 CS	124.73	10.39	**67.20**
THREE OLIVES COCO WATER VODKA						
594921	6PK	**1L**	6	131.96	21.99	
	(457508)		3 BT	89.96	14.99	**7.00**
	(457508)		1 CS	77.96	12.99	**54.00**
594923		**750M**	12	191.93	15.99	
	(456382)		1 CS	173.93	14.49	**18.00**
	(456382)		3 CS	143.93	11.99	**48.00**
	(456382)		5 CS	124.73	10.39	**67.20**
THREE OLIVES COCO WATER VODKA ELVIS PRES-LEY						
594578	ELVIS PRESLEY	**750M**	12	191.93	15.99	
	(456382)		1 CS	173.93	14.49	**18.00**
	(456382)		3 CS	143.93	11.99	**48.00**
	(456382)		5 CS	124.73	10.39	**67.20**
THREE OLIVES CUCUM LIME VODKA						
150	6PK	**1L**	6	131.96	21.99	
	(457508)		3 BT	89.96	14.99	**7.00**
	(457508)		1 CS	77.96	12.99	**54.00**
161		**750M**	12	191.93	15.99	
	(456382)		1 CS	173.93	14.49	**18.00**
	(456382)		3 CS	143.93	11.99	**48.00**
	(456382)		5 CS	124.73	10.39	**67.20**
THREE OLIVES CUCUM LIME VODKA 12X10						
14875	12X10	**50M**	12	102.48	8.54	
	(456377)		1 CS	71.28	5.94	**31.20**
THREE OLIVES DUDE VODKA						
593408		**1.75L**	6	143.95	23.99	
	(456382)		1 CS	124.75	20.79	**19.20**
	(456382)		3 CS	113.95	18.99	**30.00**
	(456382)		5 CS	101.95	16.99	**42.00**
593398	6PK	**1L**	6	131.96	21.99	
	(457508)		3 BT	89.96	14.99	**7.00**
	(457508)		1 CS	77.96	12.99	**54.00**
593399		**750M**	12	191.93	15.99	
	(456382)		1 CS	173.93	14.49	**18.00**
	(456382)		3 CS	143.93	11.99	**48.00**
	(456382)		5 CS	124.73	10.39	**67.20**
THREE OLIVES FRSH WTRMLN VODKA						
159	6PK	**1L**	6	131.96	21.99	
	(457508)		3 BT	89.96	14.99	**7.00**
	(457508)		1 CS	77.96	12.99	**54.00**
162		**750M**	12	191.93	15.99	
	(456382)		1 CS	173.93	14.49	**18.00**
	(456382)		3 CS	143.93	11.99	**48.00**
	(456382)		5 CS	124.73	10.39	**67.20**
THREE OLIVES GRP VODKA						
593962		**1.75L**	6	143.95	23.99	
	(456382)		1 CS	124.75	20.79	**19.20**
	(456382)		3 CS	113.95	18.99	**30.00**
	(456382)		5 CS	101.95	16.99	**42.00**
593965	6PK	**1L**	6	131.96	21.99	
	(457508)		3 BT	89.96	14.99	**7.00**
	(457508)		1 CS	77.96	12.99	**54.00**
593964		**750M**	12	191.93	15.99	
	(456382)		1 CS	173.93	14.49	**18.00**
	(456382)		3 CS	143.93	11.99	**48.00**
	(456382)		5 CS	124.73	10.39	**67.20**
THREE OLIVES GRP VODKA NL						
593967	12PK NL	**375M**	12	88.80	7.40	
	(456377)		1 CS	88.80	7.40	**0.00**
THREE OLIVES GRP VODKA 12X10						
594605	12X10	**50M**	12	102.48	8.54	
	(456377)		1 CS	71.28	5.94	**31.20**
THREE OLIVES GRP VODKA NL						
594404	NL	**1.75L**	6	143.95	23.99	
	(456382)		1 CS	124.75	20.79	**19.20**
	(456382)		3 CS	113.95	18.99	**30.00**
	(456382)		5 CS	101.95	16.99	**42.00**
THREE OLIVES JACKED APL VODKA						
594625		**1.75L**	6	143.95	23.99	
	(456382)		1 CS	124.75	20.79	**19.20**
	(456382)		3 CS	113.95	18.99	**30.00**
	(456382)		5 CS	101.95	16.99	**42.00**
594624	6PK	**1L**	6	131.96	21.99	
	(457508)		3 BT	89.96	14.99	**7.00**
	(457508)		1 CS	77.96	12.99	**54.00**
594623		**750M**	12	191.93	15.99	
	(456382)		1 CS	173.93	14.49	**18.00**
	(456382)		3 CS	143.93	11.99	**48.00**
	(456382)		5 CS	124.73	10.39	**67.20**
THREE OLIVES LOOPY VODKA TROP FRUIT						
594235	6PK TROP FRUIT	**1L**	6	131.96	21.99	
	(457508)		3 BT	89.96	14.99	**7.00**
	(457508)		1 CS	77.96	12.99	**54.00**
THREE OLIVES LOOPY VODKA 12X10						
594604	12X10	**50M**	12	102.48	8.54	
	(456377)		1 CS	71.28	5.94	**31.20**
THREE OLIVES LOOPY VODKA TROP FRUIT						
594239	TROP FRUIT	**1.75L**	6	143.95	23.99	
	(456382)		1 CS	124.75	20.79	**19.20**
	(456382)		3 CS	113.95	18.99	**30.00**
	(456382)		5 CS	101.95	16.99	**42.00**
594236	TROP FRUIT	**750M**	12	191.93	15.99	
	(456382)		1 CS	173.93	14.49	**18.00**
	(456382)		3 CS	143.93	11.99	**48.00**
	(456382)		5 CS	124.73	10.39	**67.20**
THREE OLIVES MANGO VODKA						
593226	6PK	**1L**	6	131.96	21.99	
	(457508)		3 BT	89.96	14.99	**7.00**
	(457508)		1 CS	77.96	12.99	**54.00**
593227		**750M**	12	191.93	15.99	
	(456382)		1 CS	173.93	14.49	**18.00**
	(456382)		3 CS	143.93	11.99	**48.00**
	(456382)		5 CS	124.73	10.39	**67.20**
THREE OLIVES ORNG VODKA						
594740		**1.75L**	6	143.95	23.99	
	(456382)		1 CS	124.75	20.79	**19.20**
	(456382)		3 CS	113.95	18.99	**30.00**
	(456382)		5 CS	101.95	16.99	**42.00**
593458	6PK	**1L**	6	131.96	21.99	
	(457508)		3 BT	89.96	14.99	**7.00**
	(457508)		1 CS	77.96	12.99	**54.00**
	(457508)		2 CS	59.96	9.99	**72.00**
593456		**750M**	12	191.93	15.99	
	(456382)		1 CS	173.93	14.49	**18.00**
	(456382)		3 CS	143.93	11.99	**48.00**
	(456382)		5 CS	124.73	10.39	**67.20**
THREE OLIVES ORNG VODKA NL						
594415	NL	**750M**	12	191.93	15.99	
	(456382)		1 CS	173.93	14.49	**18.00**
	(456382)		3 CS	143.93	11.99	**48.00**
	(456382)		5 CS	124.73	10.39	**67.20**
THREE OLIVES PCH VODKA						
594824		**1.75L**	6	143.95	23.99	
594827	6PK	**1L**	6	131.96	21.99	
	(457508)		3 BT	89.96	14.99	**7.00**
	(457508)		1 CS	77.96	12.99	**54.00**
594825		**750M**	12	191.93	15.99	
	(456382)		1 CS	173.93	14.49	**18.00**
	(456382)		3 CS	143.93	11.99	**48.00**
	(456382)		5 CS	124.73	10.39	**67.20**
THREE OLIVES PCH VODKA 12X10						
594826	12X10	**50M**	12	102.48	8.54	
	(456377)		1 CS	71.28	5.94	**31.20**
THREE OLIVES PINE VODKA						
594828		**1.75L**	6	143.95	23.99	
	(456382)		1 CS	124.75	20.79	**19.20**
	(456382)		3 CS	113.95	18.99	**30.00**
	(456382)		5 CS	101.95	16.99	**42.00**
594830	6PK	**1L**	6	131.96	21.99	
	(457508)		3 BT	89.96	14.99	**7.00**
	(457508)		1 CS	77.96	12.99	**54.00**
594829		**750M**	12	191.93	15.99	
	(456382)		1 CS	173.93	14.49	**18.00**
	(456382)		3 CS	143.93	11.99	**48.00**
	(456382)		5 CS	124.73	10.39	**67.20**
THREE OLIVES PINE VODKA 12X10						
594831	12X10	**50M**	12	102.48	8.54	
	(456377)		1 CS	71.28	5.94	**31.20**
THREE OLIVES PINK GRPFRT VODKA						
594876	6PK	**1L**	6	131.96	21.99	
	(457508)		3 BT	89.96	14.99	**7.00**
	(457508)		1 CS	77.96	12.99	**54.00**
	(457508)		2 CS	59.96	9.99	**72.00**
594875		**750M**	12	191.93	15.99	
	(456382)		1 CS	173.93	14.49	**18.00**
	(456382)		3 CS	143.93	11.99	**48.00**
	(456382)		5 CS	124.73	10.39	**67.20**
THREE OLIVES PINK GRPFRT VODKA 10X12						
594874	10X12	**50M**	120	102.48	0.85	
	(456377)		1 CS	71.28	0.59	**31.20**
THREE OLIVES PINK GRPFRT VODKA 12X10						
594897	12X10	**50M**	120	102.48	0.85	
	(456377)		1 CS	71.28	0.59	**31.20**
THREE OLIVES POM VODKA						
593203	6PK	**1L**	6	131.96	21.99	
	(457508)		3 BT	89.96	14.99	**7.00**
	(457508)		1 CS	77.96	12.99	**54.00**
593204		**750M**	12	191.93	15.99	
	(456382)		1 CS	173.93	14.49	**18.00**
	(456382)		3 CS	143.93	11.99	**48.00**
	(456382)		5 CS	124.73	10.39	**67.20**
THREE OLIVES POM VODKA NL						
594417	NL	**750M**	12	191.93	15.99	
	(456382)		1 CS	173.93	14.49	**18.00**
	(456382)		3 CS	143.93	11.99	**48.00**
	(456382)		5 CS	124.73	10.39	**67.20**
THREE OLIVES PURPLE VODKA						
593362		**1.75L**	6	143.95	23.99	
	(456382)		1 CS	124.75	20.79	**19.20**
	(456382)		3 CS	113.95	18.99	**30.00**
	(456382)		5 CS	101.95	16.99	**42.00**
593363	6PK	**1L**	6	131.96	21.99	
	(457508)		3 BT	89.96	14.99	**7.00**
	(457508)		1 CS	77.96	12.99	**54.00**
THREE OLIVES RANGTANG VODKA						
593331	6PK	**1L**	6	131.96	21.99	
	(457508)		3 BT	89.96	14.99	**7.00**
	(457508)		1 CS	77.96	12.99	**54.00**
593333		**750M**	12	191.93	15.99	
	(456382)		1 CS	173.93	14.49	**18.00**
	(456382)		3 CS	143.93	11.99	**48.00**
	(456382)		5 CS	124.73	10.39	**67.20**
THREE OLIVES ROOT BEER VODKA						
593139	6PK	**1L**	6	131.96	21.99	
	(457508)		3 BT	89.96	14.99	**7.00**
	(457508)		1 CS	77.96	12.99	**54.00**
593138		**750M**	12	191.93	15.99	
	(456382)		1 CS	173.93	14.49	**18.00**
	(456382)		3 CS	143.93	11.99	**48.00**
	(456382)		5 CS	124.73	10.39	**67.20**
THREE OLIVES ROOT BEER VODKA NL						
594419	6PK NL	**1L**	6	131.96	21.99	
	(457508)		3 BT	89.96	14.99	**7.00**
	(457508)		1 CS	77.96	12.99	**54.00**
THREE OLIVES RSPBRY VODKA						
593143		**1.75L**	6	143.95	23.99	
	(456382)		1 CS	124.75	20.79	**19.20**
	(456382)		3 CS	113.95	18.99	**30.00**
	(456382)		5 CS	101.95	16.99	**42.00**
593141	6PK	**1L**	6	131.96	21.99	
	(457508)		3 BT	89.96	14.99	**7.00**
	(457508)		1 CS	77.96	12.99	**54.00**
	(457508)		2 CS	59.96	9.99	**72.00**
593144		**750M**	12	191.93	15.99	
	(456382)		1 CS	173.93	14.49	**18.00**
	(456382)		3 CS	143.93	11.99	**48.00**
	(456382)		5 CS	124.73	10.39	**67.20**
THREE OLIVES RSPBRY VODKA 12X10						
593202	12X10	**50M**	12	102.48	8.54	
	(456377)		1 CS	71.28	5.94	**31.20**
THREE OLIVES STRBRY VODKA NL						
594806	6PK NL	**1L**	6	131.96	21.99	
	(457508)		3 BT	89.96	14.99	**7.00**
	(457508)		1 CS	77.96	12.99	**54.00**
THREE OLIVES STRBRY VODKA OL M MONROE						
594355	6PK OL M MONROE	**1L**	6	131.96	21.99	
	(457508)		3 BT	89.96	14.99	**7.00**
	(457508)		1 CS	77.96	12.99	**54.00**
THREE OLIVES STRBRY VODKA NL						
594807	NL	**1.75L**	6	143.95	23.99	
	(456382)		1 CS	124.75	20.79	**19.20**
	(456382)		3 CS	113.95	18.99	**30.00**
	(456382)		5 CS	101.95	16.99	**42.00**
594805	NL	**750M**	12	191.93	15.99	
	(456382)		1 CS	173.93	14.49	**18.00**
	(456382)		3 CS	143.93	11.99	**48.00**
	(456382)		5 CS	124.73	10.39	**67.20**
THREE OLIVES STRBRY VODKA OL M MONROE						
594354	OL M MONROE	**750M**	12	191.93	15.99	
	(456382)		1 CS	173.93	14.49	**18.00**
	(456382)		3 CS	143.93	11.99	**48.00**
	(456382)		5 CS	124.73	10.39	**67.20**
THREE OLIVES TARTZ VODKA						
594420		**1.75L**	6	143.95	23.99	
	(456382)		1 CS	124.75	20.79	**19.20**
	(456382)		3 CS	113.95	18.99	**30.00**
	(456382)		5 CS	101.95	16.99	**42.00**
594407	6PK	**1L**	6	131.96	21.99	
	(457508)		3 BT	89.96	14.99	**7.00**
	(457508)		1 CS	77.96	12.99	**54.00**
594406		**750M**	12	191.93	15.99	
	(456382)		1 CS	173.93	14.49	**18.00**
	(456382)		3 CS	143.93	11.99	**48.00**
	(456382)		5 CS	124.73	10.39	**67.20**

Item#	Vt/Asst	Size	BPC	Case Price	Bot Price	Disc
THREE OLIVES TRIPLE ESP VODKA						
593482	6PK	1L	6	131.96	21.99	
(457508)		3 BT		89.96	14.99	7.00
(457508)		1 CS		77.96	12.99	54.00
593483		750M	12	191.93	15.99	
(456382)		1 CS		173.93	14.49	18.00
(456382)		3 CS		143.93	11.99	48.00
(456382)		5 CS		124.73	10.39	67.20
THREE OLIVES VAN VODKA						
593261	6PK	1L	6	131.96	21.99	
(457508)		3 BT		89.96	14.99	7.00
(457508)		1 CS		77.96	12.99	54.00
593264		750M	12	191.93	15.99	
(456382)		1 CS		173.93	14.49	18.00
(456382)		3 CS		143.93	11.99	48.00
(456382)		5 CS		124.73	10.39	67.20
THREE OLIVES VODKA						
593171		1.75L	6	143.95	23.99	
(456382)		1 CS		124.75	20.79	19.20
(456382)		3 CS		113.95	18.99	30.00
(456382)		5 CS		101.95	16.99	42.00
593173	6PK	1L	6	131.96	21.99	
(457508)		3 BT		89.96	14.99	7.00
(457508)		1 CS		77.96	12.99	54.00
593174		750M	12	191.93	15.99	
(456382)		1 CS		173.93	14.49	18.00
(456382)		3 CS		143.93	11.99	48.00
(456382)		5 CS		124.73	10.39	67.20
593176	12PK	375M	12	88.80	7.40	
(456377)		1 CS		88.80	7.40	0.00
THREE OLIVES VODKA W/BLOODY MARY MX						
594780	6PK W/BLOODY MARY MX	750M	6	95.96	15.99	
(456382)		1 CS		86.96	14.49	9.00
(456382)		3 CS		71.96	11.99	24.00
(456382)		5 CS		62.36	10.39	33.60
THREE OLIVES VODKA 12X10						
594760	12X10	50M	12	102.48	8.54	
(456377)		1 CS		71.28	5.94	31.20
THREE OLIVES WHIP CRM VODKA						
594327		1.75L	6	143.95	23.99	
(456382)		1 CS		124.75	20.79	19.20
(456382)		3 CS		113.95	18.99	30.00
(456382)		5 CS		101.95	16.99	42.00
594324	6PK	1L	6	131.96	21.99	
(457508)		3 BT		89.96	14.99	7.00
(457508)		1 CS		77.96	12.99	54.00
THREE OLIVES WTRMLN VODKA						
593834		750M	12	191.93	15.99	
(456382)		1 CS		173.93	14.49	18.00
(456382)		3 CS		143.93	11.99	48.00
(456382)		5 CS		124.73	10.39	67.20

THUNDER

Item#	Vt/Asst	Size	BPC	Case Price	Bot Price	Disc
THUNDER PEPPERMINT SCH						
231313		750M	12	107.93	8.99	

TIA MARIA

Item#	Vt/Asst	Size	BPC	Case Price	Bot Price	Disc
TIA MARIA 53 OL						
96413	OL	1L	12	299.93	24.99	
(457150)		1 BT		260.33	21.69	3.30
96414	OL	750M	12	239.93	19.99	
(457150)		1 BT		215.93	17.99	2.00
(457150)		1 CS		208.01	17.33	31.92
96416	OL	375M	24	311.86	12.99	
(457150)		1 BT		215.86	8.99	4.00
TIA MARIA DARK LIQ NL						
96423	12PK NL	375M	12	167.93	13.99	
(457150)		1 BT		137.93	11.49	2.50

TIJUANA SPIRITS

Item#	Vt/Asst	Size	BPC	Case Price	Bot Price	Disc
TIJUANA SWT HEAT TEQ						
856774		1L	12	227.93	18.99	
(458665)		1 BT		119.93	9.99	9.00
856773		750M	12	175.13	14.59	
(458665)		1 BT		107.93	8.99	5.60
TIJUANA SWT HEAT TEQ 10X12						
856772	10X12	50M	10	79.68	7.97	
(452250)		1 BT		59.28	5.93	2.04

TINCUP

Item#	Vt/Asst	Size	BPC	Case Price	Bot Price	Disc
TINCUP AMERICAN WHSKY						
594882		1.75L	6	268.75	44.79	
(456282)		3 BT		259.15	43.19	1.60
594530		750M	12	299.93	24.99	
(456282)		3 BT		287.93	23.99	1.00
TINCUP AMERICAN WHSKY 10YR 84PF						
313	6PK 84PF	750M	6	253.82	42.30	

TIRAMISU

Item#	Vt/Asst	Size	BPC	Case Price	Bot Price	Disc
TIRAMISU LIQ						
514658		750M	6	124.40	20.73	
(458057)		1 CS		106.62	17.77	17.78

TOKI

Item#	Vt/Asst	Size	BPC	Case Price	Bot Price	Disc
TOKI SUNTORY WHSKY						
7962	6PK	750M	6	191.96	31.99	

TOPAZ

Item#	Vt/Asst	Size	BPC	Case Price	Bot Price	Disc
TOPAZ GOLD TEQ						
84942		1.75L	6	95.96	15.99	
(449121)		1 BT		83.96	13.99	2.00
84943		1L	12	99.53	8.29	
(449121)		1 BT		87.53	7.29	1.00
TOPAZ WHT TEQ						
84952		1.75L	6	95.96	15.99	
(449121)		1 BT		83.96	13.99	2.00
84953		1L	12	99.53	8.29	
(449121)		1 BT		87.53	7.29	1.00

TORADA

Item#	Vt/Asst	Size	BPC	Case Price	Bot Price	Disc
TORADA GOLD TEQ						
854743		1L	12	107.93	8.99	
(449757)		1 BT		84.65	7.05	1.94
TORADA WHT TEQ						
854733		1L	12	107.93	8.99	
(449757)		1 BT		84.65	7.05	1.94

TORRES-BRANDY

Item#	Vt/Asst	Size	BPC	Case Price	Bot Price	Disc
TORRES 5 SOL SELECTA IMP						
515560		750M	12	167.93	13.99	
(453574)		1 CS		167.93	13.99	0.00
TORRES BRANDY 20 YR OLD						
514532	6PK	750M	6	239.96	39.99	
(453574)		1 CS		239.96	39.99	0.00
TORRES IMP BRANDY 10YR GR RSV						
514624		750M	12	179.93	14.99	
(453574)		1 CS		179.93	14.99	0.00
TORRES IMP BRANDY 10YR GR RSV GFT BX						
515992	GFT BX	750M	12	179.93	14.99	
TORRES ORANGE LIQ						
514814		750M	12	239.93	19.99	
(453574)		1 BT		176.33	14.69	5.30

TRAVELERS CLUB BLEND

Item#	Vt/Asst	Size	BPC	Case Price	Bot Price	Disc
TRAVELERS CLUB BLEND						
84972		1.75L	6	55.16	9.19	
84973		1L	12	69.53	5.79	
(455400)		1 CS		63.53	5.29	6.00
(455400)		3 CS		62.33	5.19	7.20

TRES AGAVE TEQ

Item#	Vt/Asst	Size	BPC	Case Price	Bot Price	Disc
TRES AGAVES ANEJO						
235113	6PK	750M	6	212.30	35.38	
(451581)		1 BT		183.50	30.58	4.80
(451581)		1 CS		177.50	29.58	34.80
TRES AGAVES BLANCO						
235114		750M	6	166.10	27.68	
(451581)		1 BT		137.30	22.88	4.80
(451581)		1 CS		124.76	20.79	41.34
TRES AGAVES BLANCO W/MARG MIX						
235125	W/MARG MIX	750M	6	166.10	27.68	
(451581)		1 BT		131.96	21.99	5.69
TRES AGAVES REPOSADO						
235115	6PK	750M	6	179.96	29.99	
(451581)		1 BT		151.16	25.19	4.80
(451581)		1 CS		147.68	24.61	32.28

TRIMBACH SPIRITS

Item#	Vt/Asst	Size	BPC	Case Price	Bot Price	Disc
TRIMBACH FRAMBOISE EAU DE VIE RASPBERRY						
29562	RASPBERRY	750M	6	215.92	35.99	
(458735)		1 CS		179.92	29.99	36.00
TRIMBACH FRAMBOISE LIQ RASPBERRY						
29563	RASPBERRY 6PK	750M	6	215.92	35.99	
(458735)		1 BT		179.92	29.99	6.00
TRIMBACH KIRSCH CHERRY						
29565	6PK	750M	6	215.96	35.99	
(458735)		1 CS		179.96	29.99	36.00
TRIMBACH MIRABELLE EAUX DE VIE PLUM						
29643	PLUM	750M	6	215.96	35.99	
(458735)		1 CS		179.96	29.99	36.00
TRIMBACH POIRE WLM PEAR BRANDY GR RSV						
29699	6PK GR RSV	750M	6	215.96	35.99	
(458735)		1 CS		185.96	30.99	30.00

TRIPLE CROWN

Item#	Vt/Asst	Size	BPC	Case Price	Bot Price	Disc
TRIPLE CROWN BTTRSCH WHSKY						
83171		750M	12	191.93	15.99	
(457081)		1 BT		143.93	11.99	4.00
83175		375M	24	191.87	7.99	
(457081)		1 BT		163.07	6.79	1.20
TRIPLE CROWN WHSKY						
82358		750M	12	191.93	15.99	
(457081)		1 BT		179.93	14.99	1.00

TUACA

Item#	Vt/Asst	Size	BPC	Case Price	Bot Price	Disc
TUACA LIQ						
97241		1L	12	252.00	21.00	
(457614)		1 CS		252.00	21.00	0.00
(457614)		5 CS		227.88	18.99	24.12
97244		750M	12	211.10	17.59	
(458325)		1 CS		191.90	15.99	19.20
97246		375M	24	215.84	8.99	
(458325)		1 CS		215.84	8.99	0.00
TUACA LIQ W/APL CID MX/MUG						
97552	6PK W/APL CID MX/MUG	750M	6	105.55	17.59	
(458325)		1 CS		95.95	15.99	9.60
TUACA LIQ 120PK						
12832	120PK	50M	120	199.20	1.66	
(458325)		1 CS		199.20	1.66	0.00
TUACA LIQ 12X10						
97272	12X10	50M	12	199.20	16.60	
(458325)		1 CS		199.20	16.60	0.00
TUACA LIQ 6P W/2 6Z DOLE PNAPL						
97577	6P W/2 6Z DOLE PNAPL	750M	6	105.55	17.59	
(458325)		1 CS		95.95	15.99	9.60
TUACA LIQ OL						
97242	OL	1.75L	6	191.98	32.00	
(458325)		1 CS		191.98	32.00	0.00
TUACA LIQ PET OL						
97256	PET OL	200M	48	223.80	4.66	
(458325)		1 CS		223.80	4.66	0.00

TWISTED SHOTZ

Item#	Vt/Asst	Size	BPC	Case Price	Bot Price	Disc
TWISTED SHOTZ B52 18X4 25M						
75972	18X4	25M	18	98.89	5.49	
(457437)		1 CS		79.09	4.39	19.80
(457437)		3 CS		66.49	3.69	32.40
TWISTED SHOTZ BLAZIN APPLE 18X4 25M						
76015	18X4	25M	18	98.89	5.49	
(457437)		1 CS		79.09	4.39	19.80
(457437)		3 CS		66.49	3.69	32.40
TWISTED SHOTZ BUTTERY NIP CHOC 18X4 25M						
76037	18X4	25M	18	98.89	5.49	
(457437)		1 CS		79.09	4.39	19.80
(457437)		3 CS		66.49	3.69	32.40
TWISTED SHOTZ BUTTERY NIPPLE 18X4 25M						
75971	18X4	25M	18	98.89	5.49	
(457437)		1 CS		79.09	4.39	19.80
(457437)		3 CS		66.49	3.69	32.40
TWISTED SHOTZ DOS LOCOS 18X4 25M						
76014	18X4	25M	18	98.89	5.49	
(457437)		1 CS		79.09	4.39	19.80
(457437)		3 CS		66.49	3.69	32.40
TWISTED SHOTZ GNGR SNAP 18X4 25M						
76055	18X4	25M	18	98.89	5.49	
(457437)		1 CS		79.09	4.39	19.80
(457437)		3 CS		66.49	3.69	32.40
TWISTED SHOTZ KILLER BEE 18X4 25M						
75994	18X4	25M	18	98.89	5.49	
(457437)		1 CS		79.09	4.39	19.80
(457437)		3 CS		66.49	3.69	32.40
TWISTED SHOTZ MIAMI VICE 18X4 25M						
75985	18X4	25M	18	98.89	5.49	
(457437)		1 CS		79.09	4.39	19.80
(457437)		3 CS		66.49	3.69	32.40
TWISTED SHOTZ MIDNIGHT MOCHA 18X4 25M						
76054	18X4	25M	18	98.89	5.49	
(457437)		1 CS		79.09	4.39	19.80
(457437)		3 CS		66.49	3.69	32.40
TWISTED SHOTZ PEACH & CREAM 18X4 25M						
76046	18X4	25M	18	98.89	5.49	
(457437)		1 CS		79.09	4.39	19.80
(457437)		3 CS		66.49	3.69	32.40
TWISTED SHOTZ PORN STAR 18X4 25M						
75970	18X4	25M	18	98.89	5.49	
(457437)		1 CS		79.09	4.39	19.80
(457437)		3 CS		66.49	3.69	32.40
TWISTED SHOTZ PUSSY CAT VODKA 18X4						
76081	18X4	100M	18	98.89	5.49	
(457437)		1 CS		79.09	4.39	19.80
(457437)		3 CS		66.49	3.69	32.40
TWISTED SHOTZ RATTLESNAKE 18X4 25M						
75969	18X4	25M	18	98.89	5.49	
(457437)		1 CS		79.09	4.39	19.80
(457437)		3 CS		66.49	3.69	32.40
TWISTED SHOTZ ROOT BEER FLIRT 18X4 25M						
76045	18X4	25M	18	98.89	5.49	
(457437)		1 CS		79.09	4.39	19.80
(457437)		3 CS		66.49	3.69	32.40
TWISTED SHOTZ SCREAMING O 18X4 25M						
76038	18X4	25M	18	98.89	5.49	
(457437)		1 CS		79.09	4.39	19.80
(457437)		3 CS		66.49	3.69	32.40
TWISTED SHOTZ SEX ON THE BEACH 18X4 25M						
75968	18X4	25M	18	98.89	5.49	
(457437)		1 CS		79.09	4.39	19.80
(457437)		3 CS		66.49	3.69	32.40
TWISTED SHOTZ STRAWBRY SUNDAY 18X4 25M						
75966	18X4	25M	18	98.89	5.49	
(457437)		1 CS		79.09	4.39	19.80
(457437)		3 CS		66.49	3.69	32.40
TWISTED SHOTZ WASHINGTON APL 18X4 25M						
76075	18X4	25M	18	98.89	5.49	
(457437)		1 CS		79.09	4.39	19.80
(457437)		3 CS		66.49	3.69	32.40
TWISTED SHOTZ WHIPPED CHERRY 18X4 25M						
76006	18X4	25M	18	98.89	5.49	
(457437)		1 CS		79.09	4.39	19.80
(457437)		3 CS		66.49	3.69	32.40

Item#	Vt/Asst	Size	BPC	Case Price	Bot Price	Disc
TWISTED SHOTZ WHIPPED CHOC 18X4 25M						
76005	18X4	**25M**	18	98.89	5.49	
	(457437)		1 CS	79.09	4.39	**19.80**
	(457437)		3 CS	66.49	3.69	**32.40**

VAN GOGH

Item#	Vt/Asst	Size	BPC	Case Price	Bot Price	Disc
VAN GOGH ACAI BLUBRY VODKA OLD UPC						
113492	6PK OLD UPC	**1L**	6	143.96	23.99	
	(456679)		1 BT	137.96	22.99	**1.00**
	(456679)		25 CS	108.00	18.00	**35.96**
113493	6PK OLD UPC	**750M**	6	143.96	23.99	
	(455797)		1 BT	119.96	19.99	**4.00**
	(455797)		1 CS	111.02	18.50	**32.94**
VAN GOGH ACAI BLUBRY VODKA 10X12 OLD UPC						
113499	10X12 OLD UPC	**50M**	10	119.28	11.93	
	(457349)		1 BT	79.68	7.97	**3.96**
VAN GOGH BLK CHERRY VODKA						
113585	6PK	**750M**	6	143.96	23.99	
	(456679)		1 BT	119.96	19.99	**4.00**
	(456679)		1 CS	111.02	18.50	**32.94**
	(456679)		25 CS	81.00	13.50	**62.96**
VAN GOGH BLUE VODKA						
113505	6PK	**1L**	6	179.96	29.99	
	(456679)		1 BT	137.96	22.99	**7.00**
	(456679)		25 CS	108.00	18.00	**71.96**
VAN GOGH CITROEN VODKA 80 OLD UPC						
113385	6PK OLD UPC	**1L**	6	143.96	23.99	
	(456679)		1 BT	137.96	22.99	**1.00**
	(456679)		25 CS	108.00	18.00	**35.96**
113315	6PK OLD UPC	**750M**	6	143.96	23.99	
	(455797)		1 BT	119.96	19.99	**4.00**
	(455797)		1 CS	111.02	18.50	**32.94**
VAN GOGH COCONUT VODKA						
113628	6PK	**1L**	6	143.96	23.99	
	(456679)		1 BT	137.96	22.99	**1.00**
	(456679)		25 CS	108.00	18.00	**35.96**
113615	6PK	**750M**	6	143.96	23.99	
	(455797)		1 BT	119.96	19.99	**4.00**
	(455797)		1 CS	111.02	18.50	**32.94**
VAN GOGH COOL PCH VODKA 10X12 NL NUPC						
113630	10X12 NL NUPC	**50M**	10	119.28	11.93	
	(457349)		1 BT	79.68	7.97	**3.96**
VAN GOGH DARK CHOCOLATE VODKA						
113403	6PK	**750M**	6	143.96	23.99	
	(455797)		1 BT	119.96	19.99	**4.00**
	(455797)		1 CS	111.02	18.50	**32.94**
VAN GOGH DBL ESPRESSO VODKA NL NUPC						
113212	6PK NL NUPC	**1L**	6	143.96	23.99	
	(456679)		1 BT	137.96	22.99	**1.00**
	(456679)		25 CS	108.00	18.00	**35.96**
VAN GOGH DBL ESPRESSO VODKA OLD UPC						
113153	6PK OLD UPC	**1L**	6	143.96	23.99	
	(456679)		1 BT	137.96	22.99	**1.00**
	(456679)		25 CS	108.00	18.00	**35.96**
113155	6PK OLD UPC	**750M**	6	143.96	23.99	
	(455797)		1 BT	119.96	19.99	**4.00**
	(455797)		1 CS	111.02	18.50	**32.94**
VAN GOGH DBL ESPRESSO VODKA 10X12 OLD UPC						
113159	10X12 OLD UPC	**50M**	10	119.28	11.93	
	(457349)		1 BT	79.68	7.97	**3.96**
VAN GOGH DBL ESPRESSO VODKA OLD UPC						
113148	OLD UPC	**1.75L**	6	179.96	29.99	
	(455797)		1 CS	149.96	24.99	**30.00**
VAN GOGH DUTCH CHOC VODKA OLD UPC						
113371	6PK OLD UPC	**1L**	6	143.96	23.99	
	(456679)		1 BT	137.96	22.99	**1.00**
	(456679)		25 CS	108.00	18.00	**35.96**
113373	6PK OLD UPC	**750M**	6	143.96	23.99	
	(455797)		1 BT	119.96	19.99	**4.00**
	(455797)		1 CS	111.02	18.50	**32.94**
VAN GOGH DUTCH CHOC VODKA 10X12 OLD UPC						
113378	10X12 OLD UPC	**50M**	10	119.28	11.93	
	(457349)		1 BT	79.68	7.97	**3.96**
VAN GOGH DUTCH CRML VODKA OLD UPC						
113145	6PK OLD UPC	**1L**	6	143.96	23.99	
	(456679)		1 BT	137.96	22.99	**1.00**
	(456679)		25 CS	108.00	18.00	**35.96**
113146	6PK OLD UPC	**750M**	6	143.96	23.99	
	(455797)		1 BT	119.96	19.99	**4.00**
	(455797)		1 CS	111.02	18.50	**32.94**
VAN GOGH DUTCH CRML VODKA 10X12 OLD UPC						
113144	10X12 OLD UPC	**50M**	10	119.28	11.93	
	(457349)		1 BT	79.68	7.97	**3.96**
VAN GOGH ESPRESSO VODKA OLD UPC						
113163	6PK OLD UPC	**1L**	6	143.96	23.99	
	(456679)		1 BT	137.96	22.99	**1.00**
	(456679)		25 CS	108.00	18.00	**35.96**
113165	6PK OLD UPC	**750M**	6	143.96	23.99	
	(455797)		1 BT	119.96	19.99	**4.00**
	(455797)		1 CS	111.02	18.50	**32.94**
VAN GOGH GIN						
113205	6PK	**750M**	6	143.96	23.99	
	(455797)		1 BT	119.96	19.99	**4.00**
	(455797)		1 CS	111.02	18.50	**32.94**
VAN GOGH MANGO VODKA OLD UPC						
113626	6PK OLD UPC	**1L**	6	143.96	23.99	
	(456679)		1 BT	137.96	22.99	**1.00**
	(456679)		25 CS	108.00	18.00	**35.96**
113623	6PK OLD UPC	**750M**	6	143.96	23.99	
	(455797)		1 BT	119.96	19.99	**4.00**
	(455797)		1 CS	111.02	18.50	**32.94**
VAN GOGH MELON VODKA OLD UPC						
113471	6PK OLD UPC	**1L**	6	143.96	23.99	
	(456679)		1 BT	137.96	22.99	**1.00**
	(456679)		25 CS	108.00	18.00	**35.96**
113473	6PK OLD UPC	**750M**	6	143.96	23.99	
	(455797)		1 BT	119.96	19.99	**4.00**
	(455797)		1 CS	111.02	18.50	**32.94**
VAN GOGH MOJITO MINT VODKA						
113595	6PK	**750M**	6	143.96	23.99	
	(455797)		1 BT	119.96	19.99	**4.00**
	(455797)		1 CS	111.02	18.50	**32.94**
VAN GOGH ORANJE VODKA 80 OLD UPC						
113337	6PK OLD UPC	**1L**	6	143.96	23.99	
	(456679)		1 BT	137.96	22.99	**1.00**
	(456679)		25 CS	108.00	18.00	**35.96**
113325	6PK OLD UPC	**750M**	6	143.96	23.99	
	(455797)		1 BT	119.96	19.99	**4.00**
	(455797)		1 CS	111.02	18.50	**32.94**
VAN GOGH PB&J VODKA						
113616	6PK	**1L**	6	143.96	23.99	
	(456679)		1 BT	137.96	22.99	**1.00**
	(456679)		25 CS	108.00	18.00	**35.96**
VAN GOGH PCH VODKA OLD UPC						
113620	6PK OLD UPC	**1L**	6	143.96	23.99	
	(456679)		1 BT	137.96	22.99	**1.00**
	(456679)		25 CS	108.00	18.00	**35.96**
113618	6PK OLD UPC	**750M**	6	143.96	23.99	
	(455797)		1 BT	119.96	19.99	**4.00**
	(455797)		1 CS	111.02	18.50	**32.94**
VAN GOGH PINE VODKA OLD UPC						
113413	6PK OLD UPC	**1L**	6	143.96	23.99	
	(456679)		1 BT	137.96	22.99	**1.00**
	(456679)		25 CS	108.00	18.00	**35.96**
113415	6PK OLD UPC	**750M**	6	143.96	23.99	
	(455797)		1 BT	119.96	19.99	**4.00**
	(455797)		1 CS	111.02	18.50	**32.94**
VAN GOGH POM VODKA OLD UPC						
113482	6PK OLD UPC	**1L**	6	143.96	23.99	
	(456679)		1 BT	137.96	22.99	**1.00**
	(456679)		25 CS	108.00	18.00	**35.96**
113485	6PK OLD UPC	**750M**	6	143.96	23.99	
	(455797)		1 BT	119.96	19.99	**4.00**
	(455797)		1 CS	111.02	18.50	**32.94**
VAN GOGH POM VODKA 12X10						
113480	12X10	**50M**	12	119.28	9.94	
	(457349)		1 BT	79.68	6.64	**3.30**
VAN GOGH RSPBRY VODKA OLD UPC						
113351	6PK OLD UPC	**1L**	6	143.96	23.99	
	(456679)		1 BT	137.96	22.99	**1.00**
	(456679)		25 CS	108.00	18.00	**35.96**
113356	6PK OLD UPC	**750M**	6	143.96	23.99	
	(455797)		1 BT	119.96	19.99	**4.00**
	(455797)		1 CS	111.02	18.50	**32.94**
VAN GOGH VAN VODKA OLD UPC						
113360	6PK OLD UPC	**1L**	6	143.96	23.99	
	(456679)		1 BT	137.96	22.99	**1.00**
	(456679)		25 CS	108.00	18.00	**35.96**
113342	6PK OLD UPC	**750M**	6	143.96	23.99	
	(455797)		1 BT	119.96	19.99	**4.00**
	(455797)		1 CS	111.02	18.50	**32.94**
VAN GOGH VODKA 80 OLD UPC						
113383	6PK OLD UPC	**1L**	6	143.96	23.99	
	(456679)		1 BT	137.96	22.99	**1.00**
	(456679)		25 CS	108.00	18.00	**35.96**
113317	6PK OLD UPC	**750M**	6	143.96	23.99	
	(455797)		1 BT	119.96	19.99	**4.00**
	(455797)		1 CS	111.02	18.50	**32.94**
VAN GOGH VODKA 80 10X12 OLD UPC						
113301	10X12 OLD UPC	**50M**	10	119.28	11.93	
	(457349)		1 BT	79.68	7.97	**3.96**
VAN GOGH VODKA 80 OLD UPC						
113381	OLD UPC	**1.75L**	6	179.96	29.99	
	(455797)		1 CS	149.96	24.99	**30.00**
VAN GOGH WILD APPEL VODKA OLD UPC						
113362	6PK OLD UPC	**1L**	6	143.96	23.99	
	(456679)		1 BT	137.96	22.99	**1.00**
	(456679)		25 CS	108.00	18.00	**35.96**
113340	6PK OLD UPC	**750M**	6	143.96	23.99	
	(455797)		1 BT	119.96	19.99	**4.00**
	(455797)		1 CS	111.02	18.50	**32.94**

VAN WINKLE

Item#	Vt/Asst	Size	BPC	Case Price	Bot Price	Disc
VAN WINKLE 10YR 107						
855709	3 PK	**750M**	3	140.98	46.99	
VAN WINKLE 12YR SPEC RSV						
855748	3PK	**750M**	3	161.98	53.99	
VAN WINKLE 13YR RYE 95.6						
855749	3PK	**750M**	3	278.98	92.99	
VAN WINKLE 20YR PAPPYS 90.4						
855750	3PK	**750M**	3	392.98	130.99	
VAN WINKLE 23YR PAPPYS 95.6						
854510	3PK	**750M**	3	623.98	207.99	
VAN WINKLE 25YR 100 1PK						
3837	1PK	**750M**	1	1384.62	1384.62	
VAN WINKLE PAPPYS 15YR 107						
855706	3 PK	**750M**	3	230.98	76.99	

VERY OLD BARTON

Item#	Vt/Asst	Size	BPC	Case Price	Bot Price	Disc
VERY OLD BARTON BBN 86						
102888		**1.75L**	6	86.36	14.39	

VIRGINIA BLACK

Item#	Vt/Asst	Size	BPC	Case Price	Bot Price	Disc
VIRGINIA BLACK WHSKY						
558451		**750M**	12	366.50	30.54	
	(456283)		1 CS	355.10	29.59	**11.40**
	(456283)		2 CS	335.90	27.99	**30.60**

VIRGINIA GENTLEMAN

Item#	Vt/Asst	Size	BPC	Case Price	Bot Price	Disc
VIRGINIA GENTLEMAN 80						
110103		**1L**	12	137.93	11.49	
110104		**750M**	12	100.73	8.39	
VIRGINIA GENTLEMAN 80 PET						
110100	PET	**1.75L**	6	113.96	18.99	
	(449708)		1 BT	107.96	17.99	**1.00**

VOX FAMILY

Item#	Vt/Asst	Size	BPC	Case Price	Bot Price	Disc
VOX VODKA						
4236	6PK	**1L**	6	131.96	21.99	
	(457663)		1 CS	77.96	12.99	**54.00**
	(457663)		3 CS	59.96	9.99	**72.00**

WAVE VODKA

Item#	Vt/Asst	Size	BPC	Case Price	Bot Price	Disc
WAVE BAJA VODKA						
855452		**750M**	12	79.97	6.66	
	(452976)		1 BT	47.93	3.99	**2.67**
WAVE BLUE RASPBERRY VODKA 10X12 PET						
461086	10X12 PET	**50M**	10	69.94	6.99	
	(452976)		1 BT	59.28	5.93	**1.06**
WAVE BLUE RASPBERRY VODKA NL						
854865	NL	**1.75L**	6	65.96	10.99	
	(452976)		1 BT	35.96	5.99	**5.00**
854864	NL	**1L**	12	115.97	9.66	
	(452976)		1 BT	84.05	7.00	**2.66**
854866	NL	**750M**	12	79.97	6.66	
	(452976)		1 BT	47.93	3.99	**2.67**
WAVE CHERRY VODKA GLS						
854792	GLS	**750M**	12	79.97	6.66	
	(452976)		1 BT	47.93	3.99	**2.67**
WAVE CHERRY VODKA PET						
854793	PET	**1.75L**	6	65.96	10.99	
	(452976)		1 BT	35.96	5.99	**5.00**
WAVE GRAPE VODKA NL						
854868	NL	**1.75L**	6	65.96	10.99	
	(452976)		1 BT	35.96	5.99	**5.00**
854867	NL	**1L**	12	115.97	9.66	
	(452976)		1 BT	84.05	7.00	**2.66**
854869	NL	**750M**	12	79.97	6.66	
	(452976)		1 BT	47.93	3.99	**2.67**
WAVE LEMON LIME VODKA						
855490		**1.75L**	6	65.96	10.99	
	(452976)		1 BT	35.96	5.99	**5.00**
855456		**750M**	12	79.97	6.66	
	(452976)		1 BT	47.93	3.99	**2.67**
WAVE PINK LEMONADE VODKA						
854853		**1.75L**	6	65.96	10.99	
	(452976)		1 BT	35.96	5.99	**5.00**
854854		**750M**	12	79.97	6.66	
	(452976)		1 BT	47.93	3.99	**2.67**
WAVE VODKA						
855315		**1.75L**	6	65.96	10.99	
	(452976)		1 BT	47.96	7.99	**3.00**
855317		**750M**	12	79.97	6.66	
	(452976)		1 BT	57.53	4.79	**1.87**
WAVE WHIPPED CREAM VODKA						
854850		**1.75L**	6	65.96	10.99	
	(452976)		1 BT	35.96	5.99	**5.00**

WESTERN SON

Item#	Vt/Asst	Size	BPC	Case Price	Bot Price	Disc
WESTERN SON HILL CNTRY APR VDK						
433233	6PK	**1L**	6	101.99	17.00	
	(455985)		1 BT	95.93	15.99	**1.01**
	(455985)		1 CS	83.96	13.99	**18.03**
433131	6PK	**750M**	6	81.02	13.50	
	(455985)		1 CS	76.52	12.75	**4.50**
	(455985)		3 CS	71.96	11.99	**9.06**
	(455985)		25 CS	62.24	10.37	**18.78**
WESTERN SON HILL CNTRY APR VDK LSE						
433132	LSE	**50M**	60	47.64	0.79	
	(455985)		1 CS	29.64	0.49	**18.00**
WESTERN SON HILL CNTRY PCH VDK						
433239	6PK	**1L**	6	101.99	17.00	
	(455985)		1 BT	95.93	15.99	**1.01**
	(455985)		1 CS	83.96	13.99	**18.03**
433040	6PK	**750M**	6	81.02	13.50	
	(455985)		1 CS	76.52	12.75	**4.50**
	(455985)		3 CS	71.96	11.99	**9.06**
	(455985)		25 CS	62.24	10.37	**18.78**

Item#	Vt/Asst	Size	BPC	Case Price	Bot Price	Disc
WESTERN SON HILL CNTRY PCH VDK LSE						
433030	LSE	50M	60	47.64	0.79	
(455985)			1 CS	29.64	0.49	18.00
WESTERN SON PINE WDS BLBRY VDK						
433036		1.75L	6	126.56	21.09	
(455985)			1 CS	121.76	20.29	4.80
(455985)			3 CS	116.96	19.49	9.60
433232	6PK	1L	6	101.99	17.00	
(455985)			1 BT	95.96	15.99	1.01
(455985)			1 CS	83.96	13.99	18.03
433001	6PK	750M	6	81.02	13.50	
(455985)			1 CS	76.52	12.75	4.50
(455985)			3 CS	71.96	11.99	9.06
(455985)			25 CS	62.24	10.37	18.78
WESTERN SON PINE WDS BLBRY VDK LSE						
433002	LSE	50M	60	47.64	0.79	
(455985)			1 CS	29.64	0.49	18.00
WESTERN SON RBY RD GRP FRT VDK						
331823	6PK	1L	6	101.99	17.00	
(455985)			1 BT	95.96	15.99	1.01
(455985)			1 CS	83.96	13.99	18.03
331814	6PK	750M	6	81.02	13.50	
(455985)			1 CS	76.52	12.75	4.50
(455985)			3 CS	71.96	11.99	9.06
(455985)			25 CS	62.24	10.37	18.78
WESTERN SON RBY RD GRP FRT VDK LSE						
433028	LSE	50M	60	47.64	0.79	
(455985)			1 CS	29.64	0.49	18.00
WESTERN SON S PLAIN CUCUM VDK						
433238	6PK	1L	6	101.99	17.00	
(455985)			1 BT	95.96	15.99	1.01
(455985)			1 CS	83.96	13.99	18.03
WESTERN SON S PLAIN CUCUM VDKA						
432996	6PK	750M	6	81.02	13.50	
(455985)			1 CS	76.52	12.75	4.50
(455985)			3 CS	71.96	11.99	9.06
(455985)			25 CS	62.24	10.37	18.78
WESTERN SON S PLAIN CUCUM VDKA LSE						
432997	LSE	50M	60	47.64	0.79	
(455985)			1 CS	29.64	0.49	18.00
WESTERN SON S TX PRCK PEAR VDK						
433038		1.75L	6	126.56	21.09	
(455985)			1 CS	121.76	20.29	4.80
(455985)			3 CS	116.96	19.49	9.60
433237	6PK	1L	6	101.99	17.00	
(455985)			1 BT	95.96	15.99	1.01
(455985)			1 CS	83.96	13.99	18.03
WESTERN SON S TX PRICKLY PEAR VODKA						
433003	6PK VODKA	750M	6	81.02	13.50	
(455985)			1 CS	76.52	12.75	4.50
(455985)			3 CS	71.96	11.99	9.06
(455985)			25 CS	62.24	10.37	18.78
WESTERN SON S TX PRICKLY PEAR LSE VODKA						
433004	LSE VODKA	50M	60	47.64	0.79	
(455985)			1 CS	29.64	0.49	18.00
WESTERN SON TEXAS VODKA						
433000		1.75L	6	126.56	21.09	
(455985)			1 CS	121.76	20.29	4.80
(455985)			3 CS	116.96	19.49	9.60
433236	6PK	1L	6	101.99	17.00	
(455985)			1 BT	95.93	15.99	1.01
(455985)			1 CS	83.96	13.99	18.03
432998		750M	12	162.05	13.50	
(455985)			1 CS	153.05	12.75	9.00
(455985)			3 CS	143.93	11.99	18.12
(455985)			25 CS	124.49	10.37	37.56
WESTERN SON TEXAS VODKA W/BLDY MRY						
433250	6PK W/BLDY MRY	750M	6	81.02	13.50	
(455985)			1 CS	76.52	12.75	4.50
(455985)			3 CS	71.96	11.99	9.06
(455985)			25 CS	62.24	10.37	18.78
WESTERN SON TEXAS VODKA LSE						
432999	LSE	50M	60	47.64	0.79	
(455985)			1 CS	29.64	0.49	18.00
WESTERN SON WTRMLN VODKA						
433288		1.75L	6	126.56	21.09	
(455985)			1 CS	121.76	20.29	4.80
(455985)			3 CS	116.96	19.49	9.60
433273	6PK	1L	6	101.99	17.00	
(455985)			1 BT	95.96	15.99	1.01
(455985)			1 CS	83.96	13.99	18.03
433275	6PK	750M	6	81.02	13.50	
(455985)			1 CS	76.52	12.75	4.50
(455985)			3 CS	71.96	11.99	9.06
(455985)			25 CS	62.24	10.37	18.78
WESTERN SON YUZU VODKA						
433251	6PK	750M	6	81.02	13.50	
(455985)			1 CS	76.52	12.75	4.50
(455985)			3 CS	71.96	11.99	9.06
(455985)			25 CS	62.24	10.37	18.78
WESTERN SON YUZU VODKA LSE						
433252	LSE	50M	60	47.64	0.79	
(455985)			1 CS	29.64	0.49	18.00

WESTLAND

Item#	Vt/Asst	Size	BPC	Case Price	Bot Price	Disc
WESTLAND AMERICAN SNGL MALT						
802983	6PK	750M	6	359.94	59.99	
(456630)			1 BT	336.00	56.00	3.99
(456630)			1 CS	328.50	54.75	31.44
WESTLAND PEATED AMER MLT WHSKY						
802985	6PK	750M	6	420.02	70.00	
(456630)			1 BT	384.02	64.00	6.00
(456630)			1 CS	376.52	62.75	43.50
WESTLAND SHERRY WD AMER WHSKY						
802986	6PK	750M	6	420.02	70.00	
(456630)			1 BT	384.02	64.00	6.00
(456630)			1 CS	376.52	62.75	43.50

WHEATLEY

Item#	Vt/Asst	Size	BPC	Case Price	Bot Price	Disc
WHEATLEY VODKA						
61642		1.75L	6	148.78	24.80	
(455159)			1 CS	143.92	23.99	4.86
61626		1L	12	259.95	21.66	
(457614)			1 BT	227.91	18.99	2.67
61562		750M	12	215.94	18.00	
(455159)			1 BT	186.54	15.55	2.45

WHISPER CRK

Item#	Vt/Asst	Size	BPC	Case Price	Bot Price	Disc
WHISPER CRK TENN SIPPING CRM						
848800	6PK	750M	6	119.96	19.99	
(457034)			1 BT	105.56	17.59	2.40
(457034)			3 CS	95.96	15.99	24.00
WHISPER CRK TENN SIPPING CRM 6X10						
849365	6X10	50M	6	59.40	9.90	
(457034)			1 BT	29.64	4.94	4.96

WHISTLING ANDY

Item#	Vt/Asst	Size	BPC	Case Price	Bot Price	Disc
WHISTLING ANDY COCO RUM						
183266	6PK	750M	6	155.52	25.92	
WHISTLING ANDY GIN						
183267	6PK	750M	6	142.22	23.70	
WHISTLING ANDY HARVEST WSKY						
731	6PK	750M	6	209.96	34.99	
WHISTLING ANDY HOPSCHNOP						
734	6PK	750M	6	311.06	51.84	
WHISTLING ANDY MOONSHINE WHSKY						
708	6PK	750M	6	133.22	22.20	
WHISTLING ANDY PEPC & PEAR GIN						
691	6PK	750M	6	131.99	22.00	
WHISTLING ANDY STRGT BBN WHSY						
730	6PK	750M	6	302.12	50.35	
WHISTLING ANDY VODKA						
685	6PK	750M	6	146.64	24.44	
WHISTLING ANDY WHT RUM						
646	6PK	750M	6	146.64	24.44	

WICKED DOLPHIN

Item#	Vt/Asst	Size	BPC	Case Price	Bot Price	Disc
WICKED DOLPHIN COCO RUM OL						
849900	6PK OL	750M	6	134.35	22.39	
WICKED DOLPHIN FL CRYSTAL RUM OL						
849901	OL	1L	12	231.00	19.25	
WICKED DOLPHIN SILVER RUM OL						
848917	6PK OL	750M	6	134.25	22.38	
WICKED DOLPHIN SPICED RUM OL						
148065	6PK OL	750M	6	143.95	23.99	

WINDSOR CANADIAN FAMILY

Item#	Vt/Asst	Size	BPC	Case Price	Bot Price	Disc
WINDSOR CANADIAN 80						
1282		1.75L	6	80.00	13.33	
(456212)			1 CS	80.00	13.33	0.00
(456212)			5 CS	65.00	10.83	15.00
1283		1L	12	105.53	8.79	
(456212)			1 CS	95.93	7.99	9.60
1284		750M	12	95.93	7.99	
(456212)			1 CS	95.93	7.99	0.00
(456212)			5 CS	86.33	7.19	9.60
WINDSOR CANADIAN 80 12X10						
1289	12X10	50M	12	119.28	9.94	
(456212)			1 CS	119.28	9.94	0.00
(456212)			5 CS	59.28	4.94	60.00
WINDSOR CANADIAN 80 PET						
1279	PET	375M	24	95.85	3.99	
(456212)			1 CS	95.85	3.99	0.00
1278	PET	200M	48	112.03	2.33	
(456212)			1 CS	112.03	2.33	0.00

WL WELLER

Item#	Vt/Asst	Size	BPC	Case Price	Bot Price	Disc
WL WELLER 12YR						
61414		750M	12	239.93	19.99	
WL WELLER BBN 107 W/BAG						
61404	W/BAG	750M	12	230.45	19.20	
WL WELLER BBN 90						
61392		1.75L	6	155.96	25.99	
(458267)			1 BT	152.96	25.49	0.50
61394		750M	12	167.93	13.99	
(458267)			1 BT	161.93	13.49	0.50
WL WELLER WILLIAM LARUE 134.6						
61390	3PK	750M	3	207.68	69.23	
WL WELLER WILLIAM LARUE 135.4						
61656	3PK	750M	3	207.68	69.23	

WOLFSCHMIDT

Item#	Vt/Asst	Size	BPC	Case Price	Bot Price	Disc
WOLFSCHMIDT VODKA 80						
4372		1.75L	6	61.04	10.17	
(450475)			1 CS	61.04	10.17	0.00
4373		1L	12	102.24	8.52	
(450475)			1 CS	102.24	8.52	0.00
4374		750M	12	80.33	6.69	
(450475)			1 CS	80.33	6.69	0.00
WOLFSCHMIDT VODKA 80 12X10 PET						
4379	12X10 PET	50M	12	119.28	9.94	
(450475)			1 CS	119.28	9.94	0.00
WOLFSCHMIDT VODKA 80 PET						
4375	PET	750M	12	80.33	6.69	
(450475)			1 CS	80.33	6.69	0.00
4736	PET	375M	24	56.03	2.33	
(450475)			1 CS	56.03	2.33	0.00
4726	PET	200M	48	65.51	1.36	
(450475)			1 CS	65.51	1.36	0.00

WONDERMINT

Item#	Vt/Asst	Size	BPC	Case Price	Bot Price	Disc
WONDERMINT SCHNAPPS LIQ						
432360	6PK	750M	6	143.96	23.99	
(457629)			1 BT	17.96	2.99	21.00

XICARU

Item#	Vt/Asst	Size	BPC	Case Price	Bot Price	Disc
XICARU REPO MEZCAL						
9482	6PK	750M	6	179.94	29.99	
(457515)			1 CS	167.94	27.99	12.00
XICARU SLVR MEZCAL						
185345	6PK	750M	6	155.94	25.99	

YAMAZAKI FAMILY

Item#	Vt/Asst	Size	BPC	Case Price	Bot Price	Disc
YAMAZAKI WHSKY 12YR						
96904		750M	12	815.93	67.99	
YAMAZAKI WHSKY 18YR						
96915	6PK	750M	6	1262.36	210.39	

YELLOW ROSE

Item#	Vt/Asst	Size	BPC	Case Price	Bot Price	Disc
YELLOW ROSE BBN PREMIUM CO						
338527	6PK	750M	6	315.00	52.50	
(455863)			1 CS	291.00	48.50	24.00
YELLOW ROSE OUTLAW BBN						
338506	6PK	750M	6	246.02	41.00	
(455863)			1 CS	235.55	39.26	10.47
YELLOW ROSE SNGL MALT WHSKY						
338532	6PK	750M	6	250.00	41.67	
(455863)			1 BT	246.02	41.00	0.67
(455863)			1 CS	235.55	39.26	14.45
YELLOW ROSE STRAIGHT RYE WHSKY						
338508	6PK	750M	6	170.84	28.47	
(455863)			1 CS	164.42	27.40	6.42
YELLOW ROSE WHSKY BLND						
338507	6PK	750M	6	143.96	23.99	
(455863)			1 CS	133.22	22.20	10.74

YELLOWSTONE

Item#	Vt/Asst	Size	BPC	Case Price	Bot Price	Disc
YELLOWSTONE 80						
840943		1L	12	119.93	9.99	
(455867)			1 CS	110.33	9.19	9.60
YELLOWSTONE LTD WHSKY 7YR 101						
840837	3PK	750M	3	209.98	69.99	
(455867)			1 CS	209.98	69.99	0.00
YELLOWSTONE LTD WHSKY 7YR 105						
840816	3PK	750M	3	242.38	80.79	
(455867)			1 CS	242.38	80.79	0.00
YELLOWSTONE SEL BBN WHSKY 93						
840820	6PK	750M	6	239.96	39.99	
(455867)			1 CS	230.72	38.45	9.24
(455867)			2 CS	192.00	32.00	47.96

YPIOCA

Item#	Vt/Asst	Size	BPC	Case Price	Bot Price	Disc
YPIOCA CACHACA PRATA CLS RUM						
18751		1L	12	172.00	14.33	
YPIOCA CRYSTAL						
805123		1L	12	172.00	14.33	
(457567)			1 BT	155.88	12.99	1.34
YPIOCA OURO						
805103		1L	12	235.00	19.58	
(457567)			1 BT	219.04	18.25	1.33
YPIOCA PRATA						
805113		1L	12	235.00	19.58	
(457567)			1 BT	225.04	18.75	0.83
YPIOCA PRATA RSV ESP						
18761		1L	12	235.00	19.58	

ZAMBELLO

Item#	Vt/Asst	Size	BPC	Case Price	Bot Price	Disc
ZAMBELLO SAMBUCA ROSSA						
87103	6PK	750M	6	91.99	15.33	

ZAYA RUM

Item#	Vt/Asst	Size	BPC	Case Price	Bot Price	Disc
ZAYA 12YR RUM						
797465	6PK	750M	6	159.74	26.62	
(448287)			1 BT	149.96	24.99	1.63
ZAYA RUM W/RCKS GLS						
799601	6PK W/RCKS GLS	750M	6	159.74	26.62	
(448287)			1 BT	149.96	24.99	1.63

Item#	Vt/Asst	Size	BPC	Case Price	Bot Price	Disc

ZELKO VODKA

ZELKO VODKA						
84102		**1.75L**	6	47.96	7.99	
84103		**1L**	12	57.89	4.82	
84104		**750M**	12	52.73	4.39	
84106		**375M**	24	56.01	2.33	
84107		**200M**	48	57.33	1.19	

ZODIAC VODKA

ZODIAC POTATO VODKA 6X10						
139119	6X10	**50M**	6	131.34	21.89	
(456965)			1 BT	59.64	9.94	**11.95**

ZU ZUBROWKA

ZU BIALA PLATINUM VODKA						
590524	6PK	**1L**	6	143.96	23.99	
(458581)			1 BT	137.96	22.99	**1.00**
(458581)			1 CS	62.18	10.36	**81.78**
590523	6PK	**750M**	6	125.96	20.99	
(458581)			1 BT	119.96	19.99	**1.00**
(458581)			1 CS	48.86	8.14	**77.10**
ZU ZUBROWKA BISON GRASS VODKA						
590203		**1L**	12	287.93	23.99	
(458581)			1 BT	275.93	22.99	**1.00**
(458581)			1 CS	251.93	20.99	**36.00**
590522	6PK	**750M**	6	113.96	18.99	
(458581)			1 CS	107.96	17.99	**6.00**

WINES

UNITED STATES

TEXAS

BEATBOX

BEATBOX BLUE RZBRY LMNDE CCKTL BIB 5L						
346900	BIB	**5L**	4	65.16	16.29	
(458220)			1 CS	59.20	14.80	**5.96**
BEATBOX BLUE RZBRY LMNDE CCKTL TETRA 500M						
346936	TETRA	**500M**	12	40.20	3.35	
(458220)			1 CS	32.28	2.69	**7.92**
BEATBOX FRT PNCH COCKTAIL BIB 5L						
346925	BIB	**5L**	4	65.16	16.29	
(458220)			1 CS	59.20	14.80	**5.96**
BEATBOX FRT PNCH COCKTAIL TETRA 500M						
346937	TETRA	**500M**	12	40.20	3.35	
(458220)			1 CS	32.28	2.69	**7.92**

VERMOUTH

VERMOUTH

BOISSIERE VERMOUTH

BOISSIERE DRY VERMOUTH +14						
181423	+14	**1L**	12	95.93	7.99	
181424	+14	**750M**	12	87.96	7.33	
BOISSIERE SWEET VERMOUTH +14						
181433	+14	**1L**	12	95.93	7.99	
181434	+14	**750M**	12	87.96	7.33	

CARPANO

CARPANO ANTICA FORMULA						
798450	6PK	**1L**	6	175.76	29.29	
504108	12PK	**375M**	12	160.73	13.39	
CARPANO BIANCO VERMOUTH						
800101	6PK +14	**1L**	6	101.96	16.99	
CARPANO DRY VERMOUTH						
800542	6PK	**1L**	6	101.96	16.99	
CARPANO PUNT MES VERMOUTH						
795903	6PK	**750M**	6	107.96	17.99	

CINZANO

CINZANO BIANCO						
21834		**750M**	12	112.25	9.35	
(456633)			1 CS	59.93	4.99	**52.32**

CINZANO SPIRITS PB

CINZANO DRY VERMOUTH +14						
21813	+14	**1L**	12	89.93	7.49	
(455382)			2 BT	71.88	5.99	**1.50**
21814	+14	**750M**	12	77.93	6.49	
(455382)			6 BT	64.25	5.35	**1.14**
CINZANO SWEET VERMOUTH +14						
21803	+14	**1L**	12	89.93	7.49	
(455382)			2 BT	71.88	5.99	**1.50**
(455382)			6 BT	64.25	5.35	**2.14**
21804	+14	**750M**	12	77.93	6.49	
(455382)			6 BT	64.25	5.35	**1.14**

CRUZ CONDE

CRUZ CONDE PX SWT NATURAL RED						
330838	6PK	**750M**	6	131.88	21.98	
(454415)			1 BT	127.92	21.32	**0.66**

DI PADRINO

DI PADRINO DRY VERMOUTH						
340648		**1L**	12	55.01	4.58	
(449828)			1 BT	50.33	4.19	**0.39**
340649		**750M**	12	53.09	4.42	
(449828)			1 BT	41.81	3.48	**0.94**
DI PADRINO SWEET VERMOUTH						
594223		**1.5L**	6	50.00	8.33	
(449828)			1 BT	37.76	6.29	**2.04**
340650		**1L**	12	55.01	4.58	
(449828)			1 BT	50.33	4.19	**0.39**
340651		**750M**	12	53.09	4.42	
(449828)			1 BT	41.81	3.48	**0.94**

G & D VERMOUTH

G&D DRY VERMOUTH +14						
63964	+14	**750M**	12	40.73	3.39	
(452706)			1 BT	40.25	3.35	**0.04**
G&D DRY VERMOUTH +14 1.5L						
63962	+14	**1.5L**	6	32.12	5.35	
G&D SWT VERMOUTH						
63951		**3L**	4	55.97	13.99	
(452706)			1 BT	45.41	11.35	**2.64**
G&D SWT VERMOUTH +14						
63954	+14	**750M**	12	40.73	3.39	
(452706)			1 BT	40.25	3.35	**0.04**
G&D SWT VERMOUTH +14 1.5L						
63952	+14	**1.5L**	6	32.12	5.35	

LEJON VERMOUTH

LEJON DRY VERMOUTH +14						
62654	+14	**750M**	12	40.25	3.35	
LEJON SWT VERMOUTH +14						
62644	+14	**750M**	12	40.25	3.35	

STOCK VERMOUTH

STOCK DRY VERMOUTH +14 OL						
117363	+14 OL	**1L**	12	71.93	5.99	
117364	+14 OL	**750M**	12	67.97	5.66	
STOCK DRY VERMOUTH OL 1.5L						
117362	OL	**1.5L**	6	52.00	8.67	
STOCK LIONELLO ROSSO VERMOUTH NL W/6 ROCK GLS						
117380	NL W/6 ROCK GLS	**750M**	12	67.97	5.66	
STOCK SWT VERMOUTH +14 OL						
117373	+14 OL	**1L**	12	71.93	5.99	
117374	+14 OL	**750M**	12	67.97	5.66	
STOCK SWT VERMOUTH OL 1.5L						
117372	OL	**1.5L**	6	52.00	8.67	

TRIBUNO VERMOUTH

TRIBUNO DRY VERMOUTH +14						
62683	+14	**1L**	12	50.64	4.22	
(452700)			1 BT	48.00	4.00	**0.22**
62684	+14	**750M**	12	47.93	3.99	
(452700)			1 BT	40.25	3.35	**0.64**
62686	+14	**375M**	24	60.24	2.51	
(452700)			1 BT	56.40	2.35	**0.16**
TRIBUNO DRY VERMOUTH +14 1.5L						
62682	+14	**1.5L**	6	39.98	6.66	
(452700)			1 BT	35.96	5.99	**0.67**
TRIBUNO SWT VERMOUTH +14						
62673	+14	**1L**	12	50.64	4.22	
(452700)			1 BT	48.00	4.00	**0.22**
62674	+14	**750M**	12	47.93	3.99	
(452700)			1 BT	40.25	3.35	**0.64**
62676	+14	**375M**	24	60.24	2.51	
(452700)			1 BT	56.40	2.35	**0.16**
TRIBUNO SWT VERMOUTH +14 1.5L						
62672	+14	**1.5L**	6	39.98	6.66	
(452700)			1 BT	35.96	5.99	**0.67**

N/A

NON - ALCOHOLIC

PEYCHAUD BITTERS

PEYCHAUD BITTERS						
854967		**5Z**	12	47.93	3.99	
(449727)			1 BT	46.97	3.91	**0.08**

REGAN BITTER

REGAN ORNG BITTER						
854969		**5Z**	12	47.88	3.99	
(449762)			1 BT	46.92	3.91	**0.08**

SHRUB & CO

SHRUB & CO BLOOD ORNG ORG SHRB 16Z						
18666	12PK	**16Z**	12	203.88	16.99	
SHRUB & CO PEACH SHRUB 16Z						
18749	12PK	**16Z**	12	203.88	16.99	
SHRUB & CO RED GRPFRT SHRUB 16Z						
18747	12PK	**16Z**	12	203.88	16.99	
SHRUB & CO STRWBRY ORG SHRUB 16Z						
18750	12PK	**16Z**	12	203.88	16.99	
SHRUB & CO YUCATAN HONEY SHRUB 16Z						
18748	12PK	**16Z**	12	203.88	16.99	

REMY MARTIN

REMY MARTIN LOUIS XIII GLS 4P BACCARAT C PILLET UN						
295108	4P BACCARAT C PILLET	**UNIT**	1	32.00	32.00	

MR Q CUMBER

MR Q CUMBER SPRK						
973530		**7Z**	24	24.00	1.00	

DEEP EDDY

DEEP EDDY SHOT CHILLER MACHINE 2 BTL UNIT						
804801	2 BTL	**UNIT**	1	300.00	300.00	

DULCE VIDA TEQUILA

DULCE VIDA SHOT CHILER MACHINE						
16677		**UNIT**	1	249.99	249.99	

JIM BEAM POS

JIM BEAM HNY CHILLER MACHINE 1BTL UNIT						
7168	1BTL	**UNIT**	1	249.99	249.99	
JIM BEAM KENTUCKY FIRE CHILLER 1BTL UNIT						
7092	1BTL	**UNIT**	1	249.99	249.99	

PINNACLE FAMILY POS

PINNACLE VODKA CHILLER MACHINE 1PK UNIT						
594730	1PK	**UNIT**	1	249.99	249.99	

REMY MARTIN

REMY MARTIN LOUIS XIII MEASURE						
295109		**UNIT**	1	15.00	15.00	
REMY MARTIN LOUIS XIII POUR KT 4GLS/1 TRAY/ MEASURE						
295094	4GLS/1 TRAY/MEASURER	**UNIT**	1	142.00	142.00	

BLOODY KENTUCKY

BLOODY KENTUCKY ORIGINAL MX						
126794	6PK	**1L**	6	35.99	6.00	
(457642)			1 BT	5.93	0.99	**5.01**
BLOODY KENTUCKY SPICY MX						
126793	6PK	**1L**	6	35.99	6.00	
(457642)			1 BT	11.93	1.99	**4.01**

COCKTAIL ESSENTIALS

COCKTAIL ESSENTIALS GRENADINE						
941406		**375M**	12	29.93	2.49	
(457736)			1 CS	27.53	2.29	**2.40**
COCKTAIL ESSENTIALS LIME JUICE						
941416	12PK	**375M**	12	29.93	2.49	
(457736)			1 CS	27.53	2.29	**2.40**
COCKTAIL ESSENTIALS SMPL SYRUP						
941191	12PK	**375M**	12	29.93	2.49	
(457736)			1 CS	27.53	2.29	**2.40**

COCO REAL

COCO REAL CRM OF COCO MX						
941425		**21Z**	12	35.93	2.99	
(457736)			1 CS	35.93	2.99	**0.00**
COCO REAL CRM OF COCO MX 16.9Z						
941428	12PK	**16.9Z**	12	35.96	3.00	
(457736)			1 CS	32.00	2.67	**3.96**

FINEST CALL MIXERS

FINEST CALL AGAVE NECTAR 4PK						
941142	4PK	**1L**	4	39.99	10.00	
(457736)			1 CS	39.99	10.00	**0.00**
FINEST CALL BANANA PUREE						
941143		**1L**	12	41.99	3.50	
(457736)			1 CS	41.99	3.50	**0.00**
(457736)			3 CS	39.99	3.33	**2.00**
(457736)			25 CS	32.99	2.75	**9.00**
FINEST CALL BAR SYRUP						
941103		**1L**	12	41.99	3.50	
(457736)			1 CS	41.99	3.50	**0.00**
(457736)			3 CS	39.99	3.33	**2.00**
(457736)			25 CS	32.99	2.75	**9.00**
FINEST CALL BLOODY MARY N/A MX						
941013	N/A MX	**1L**	12	41.99	3.50	
(457736)			1 CS	41.99	3.50	**0.00**
(457736)			3 CS	39.99	3.33	**2.00**
(457736)			25 CS	32.99	2.75	**9.00**
FINEST CALL BLOODY MARY X SPIC						
941153		**1L**	12	41.99	3.50	
(457736)			1 CS	41.99	3.50	**0.00**
(457736)			3 CS	39.99	3.33	**2.00**
(457736)			25 CS	32.99	2.75	**9.00**
FINEST CALL BLUE CURACAO						
941000		**1L**	12	41.99	3.50	
(457736)			1 CS	41.99	3.50	**0.00**
(457736)			3 CS	39.99	3.33	**2.00**
(457736)			25 CS	32.99	2.75	**9.00**
FINEST CALL CIT SOUR RTU						
941006		**1L**	12	41.99	3.50	
(457736)			1 CS	41.99	3.50	**0.00**
(457736)			3 CS	39.99	3.33	**2.00**
(457736)			25 CS	32.99	2.75	**9.00**
FINEST CALL GRANNY APL SYRUP						
941030		**1L**	12	41.99	3.50	
(457736)			1 CS	23.87	1.99	**18.12**

Item#	Vt/Asst	Size	BPC	Case Price	Bot Price	Disc
FINEST CALL GRENADINE N/A MX						
941023	N/A MX	**1L**	12	41.99	3.50	
	(457736)	1 CS		41.99	3.50	**0.00**
	(457736)	3 CS		39.99	3.33	**2.00**
	(457736)	25 CS		32.99	2.75	**9.00**
FINEST CALL GRP FRT SOUR						
941087		**1L**	12	41.99	3.50	
	(457736)	1 CS		5.99	0.50	**36.00**
FINEST CALL HURRICANE						
941113		**1L**	12	41.99	3.50	
	(457736)	1 CS		41.99	3.50	**0.00**
	(457736)	3 CS		39.99	3.33	**2.00**
	(457736)	25 CS		32.99	2.75	**9.00**
FINEST CALL LIME JUICE N/A MX						
941033	N/A MX	**1L**	12	41.99	3.50	
	(457736)	1 CS		41.99	3.50	**0.00**
	(457736)	3 CS		39.99	3.33	**2.00**
	(457736)	25 CS		32.99	2.75	**9.00**
FINEST CALL LIME SOUR RTU						
941034		**1L**	12	41.99	3.50	
	(457736)	1 CS		41.99	3.50	**0.00**
	(457736)	3 CS		39.99	3.33	**2.00**
	(457736)	25 CS		32.99	2.75	**9.00**
FINEST CALL LMN SOUR RTU						
941111		**1L**	12	41.99	3.50	
	(457736)	1 CS		41.99	3.50	**0.00**
	(457736)	3 CS		39.95	3.33	**2.04**
	(457736)	25 CS		32.99	2.75	**9.00**
FINEST CALL LOADED BLOODY MARY						
941093		**1L**	12	41.99	3.50	
	(457736)	1 CS		41.99	3.50	**0.00**
	(457736)	3 CS		39.99	3.33	**2.00**
	(457736)	25 CS		32.99	2.75	**9.00**
FINEST CALL MANGO PUREE						
941163		**1L**	12	41.99	3.50	
	(457736)	1 CS		41.99	3.50	**0.00**
	(457736)	3 CS		39.99	3.33	**2.00**
	(457736)	25 CS		32.99	2.75	**9.00**
FINEST CALL MARGARITA N/A MX						
941073	N/A MX	**1L**	12	41.99	3.50	
	(457736)	1 CS		41.99	3.50	**0.00**
	(457736)	3 CS		39.99	3.33	**2.00**
	(457736)	25 CS		32.99	2.75	**9.00**
FINEST CALL MOJITO						
941060		**1L**	12	41.99	3.50	
	(457736)	1 CS		41.99	3.50	**0.00**
	(457736)	3 CS		39.99	3.33	**2.00**
	(457736)	25 CS		32.99	2.75	**9.00**
FINEST CALL ORGEAT						
941050		**1L**	12	41.99	3.50	
	(457736)	1 CS		41.99	3.50	**0.00**
	(457736)	3 CS		39.99	3.33	**2.00**
	(457736)	25 CS		32.99	2.75	**9.00**
FINEST CALL PASSION FRT PUREE						
941363		**1L**	12	41.99	3.50	
	(457736)	1 CS		41.99	3.50	**0.00**
	(457736)	3 CS		39.99	3.33	**2.00**
	(457736)	25 CS		32.99	2.75	**9.00**
FINEST CALL PEACH PUREE						
941123		**1L**	12	41.99	3.50	
	(457736)	1 CS		41.99	3.50	**0.00**
	(457736)	3 CS		39.99	3.33	**2.00**
	(457736)	25 CS		32.99	2.75	**9.00**
FINEST CALL PINA COLADA N/A MX						
941063	N/A MX	**1L**	12	41.99	3.50	
	(457736)	1 CS		41.99	3.50	**0.00**
	(457736)	3 CS		39.99	3.33	**2.00**
	(457736)	25 CS		32.99	2.75	**9.00**
FINEST CALL POMEGRANATE SYRUP						
941084		**1L**	12	41.99	3.50	
	(457736)	1 CS		41.99	3.50	**0.00**
	(457736)	3 CS		39.99	3.33	**2.00**
	(457736)	25 CS		32.99	2.75	**9.00**
FINEST CALL PRICKLY PEAR SYRUP						
941082		**1L**	12	41.99	3.50	
	(457736)	1 CS		41.99	3.50	**0.00**
	(457736)	3 CS		39.95	3.33	**2.04**
	(457736)	25 CS		32.99	2.75	**9.00**
FINEST CALL RASPBERRY PUREE						
941353		**1L**	12	41.99	3.50	
	(457736)	1 CS		41.99	3.50	**0.00**
	(457736)	3 CS		39.99	3.33	**2.00**
	(457736)	25 CS		32.99	2.75	**9.00**
FINEST CALL SANGRIA RED						
941037		**1L**	12	41.99	3.50	
	(457736)	1 CS		41.99	3.50	**0.00**
	(457736)	3 CS		39.99	3.33	**2.00**
	(457736)	25 CS		32.99	2.75	**9.00**
FINEST CALL SANGRIA WHT						
941350		**1L**	12	41.99	3.50	
	(457736)	1 CS		41.99	3.50	**0.00**
	(457736)	3 CS		39.99	3.33	**2.00**
	(457736)	25 CS		32.99	2.75	**9.00**
FINEST CALL SNGL PRESD LIME JC						
941115		**1L**	12	59.88	4.99	
	(457736)	1 CS		59.88	4.99	**0.00**
FINEST CALL SNGL PRS LMN JUICE						
941097		**1L**	12	59.88	4.99	
	(457736)	1 CS		59.88	4.99	**0.00**
FINEST CALL SOUR APPLE MARTINI						
941080		**1L**	12	41.99	3.50	
	(457736)	1 CS		41.99	3.50	**0.00**
	(457736)	3 CS		39.99	3.33	**2.00**
	(457736)	25 CS		32.99	2.75	**9.00**
FINEST CALL STWBRY PUREE N/A MX						
941043	N/A MX	**1L**	12	41.99	3.50	
	(457736)	1 CS		41.99	3.50	**0.00**
	(457736)	3 CS		39.99	3.33	**2.00**
	(457736)	25 CS		32.99	2.75	**9.00**
FINEST CALL SUGAR SYRUP						
941091		**1L**	12	41.99	3.50	
	(457736)	1 CS		41.99	3.50	**0.00**
	(457736)	3 CS		39.99	3.33	**2.00**
	(457736)	25 CS		32.99	2.75	**9.00**
FINEST CALL SWT/SOUR						
941053		**1L**	12	41.99	3.50	
	(457736)	1 CS		41.99	3.50	**0.00**
	(457736)	3 CS		39.99	3.33	**2.00**
	(457736)	25 CS		32.99	2.75	**9.00**
FINEST CALL SWT/SOUR LITE						
941089		**1L**	12	41.99	3.50	
	(457736)	1 CS		41.99	3.50	**0.00**
	(457736)	3 CS		39.99	3.33	**2.00**
	(457736)	25 CS		32.99	2.75	**9.00**
FINEST CALL SWT/SOUR RTU						
941055		**1G**	4	30.00	7.50	
	(457736)	1 CS		30.00	7.50	**0.00**
FINEST CALL TRIPLE SEC						
941003		**1L**	12	41.99	3.50	
	(457736)	1 CS		41.99	3.50	**0.00**
	(457736)	3 CS		39.99	3.33	**2.00**
	(457736)	25 CS		32.99	2.75	**9.00**
FINEST CALL WATERMELON PUREE						
941315		**1L**	12	41.99	3.50	
	(457736)	1 CS		41.99	3.50	**0.00**
	(457736)	3 CS		39.99	3.33	**2.00**
	(457736)	25 CS		32.99	2.75	**9.00**
FINEST CALL ZESTY BLOODY MARY						
941004		**1L**	12	41.99	3.50	
	(457736)	1 CS		41.99	3.50	**0.00**
	(457736)	3 CS		39.99	3.33	**2.00**
	(457736)	25 CS		32.99	2.75	**9.00**
GATOR RONS						
GATOR RONS ORIG BLOODY MARY MX						
70346		**24Z**	12	59.93	4.99	
	(457155)	1 BT		47.93	3.99	**1.00**
JC MIX						
JC LIGHT MARGARITA MIX						
18181		**1.75L**	6	40.76	6.79	
	(456346)	2 CS		39.86	6.64	**0.90**
	(456346)	5 CS		38.36	6.39	**2.40**
JC MANGO MARG MIX						
18186		**1.75L**	6	40.76	6.79	
	(456346)	2 CS		39.86	6.64	**0.90**
	(456346)	5 CS		38.36	6.39	**2.40**
JC MARG MIX						
19202		**1.75L**	6	40.76	6.79	
	(456346)	2 CS		39.86	6.64	**0.90**
	(456346)	5 CS		38.36	6.39	**2.40**
19203		**1L**	12	47.92	3.99	
	(456345)	1 BT		46.12	3.84	**0.15**
JC PINE MARG MX						
18253		**1.75L**	6	40.76	6.79	
	(456346)	2 CS		39.86	6.64	**0.90**
	(456346)	5 CS		38.36	6.39	**2.40**
JC STRAWBRY MARG MIX						
19212		**1.75L**	6	40.76	6.79	
	(456346)	2 CS		39.86	6.64	**0.90**
	(456346)	5 CS		38.36	6.39	**2.40**
19213		**1L**	12	47.92	3.99	
	(456345)	1 BT		46.12	3.84	**0.15**
JUAREZ						
JUAREZ MARG MX						
856585		**1L**	12	47.93	3.99	
	(454269)	1 BT		11.93	0.99	**3.00**
MASTER OF MIXES						
MSTR MIX 5 PEPPER BLOODY MARY						
941130		**1.75L**	6	36.44	6.07	
	(457736)	1 CS		32.00	5.33	**4.44**
	(457736)	3 CS		27.98	4.66	**8.46**
	(457736)	5 CS		26.00	4.33	**10.44**
941186		**1L**	12	47.92	3.99	
	(457736)	1 CS		40.00	3.33	**7.92**
	(457736)	3 CS		31.96	2.66	**15.96**
	(457736)	5 CS		27.64	2.30	**20.28**
MSTR MIX BIG BCKT BL HAWAIIAN						
941264		**96Z**	6	44.48	7.41	
	(457736)	1 CS		39.98	6.66	**4.50**
	(457736)	3 CS		35.96	5.99	**8.52**
	(457736)	5 CS		27.98	4.66	**16.50**
MSTR MIX BIG BCKT MARG						
941220		**96Z**	6	44.48	7.41	
	(457736)	1 CS		39.98	6.66	**4.50**
	(457736)	3 CS		35.96	5.99	**8.52**
	(457736)	5 CS		27.98	4.66	**16.50**
MSTR MIX BIG BCKT MARG LT						
941259		**96Z**	6	44.48	7.41	
	(457736)	1 CS		39.98	6.66	**4.50**
	(457736)	3 CS		35.96	5.99	**8.52**
	(457736)	5 CS		27.98	4.66	**16.50**
MSTR MIX BIG BCKT STRAW MARG						
941190		**96Z**	6	44.48	7.41	
	(457736)	1 CS		39.98	6.66	**4.50**
	(457736)	3 CS		35.96	5.99	**8.52**
	(457736)	5 CS		27.98	4.66	**16.50**
MSTR MIX BLOOD ORNG MARG MX						
941374		**1.75L**	6	36.44	6.07	
	(457736)	1 CS		32.00	5.33	**4.44**
	(457736)	3 CS		27.98	4.66	**8.46**
	(457736)	5 CS		26.00	4.33	**10.44**
MSTR MIX BLOOD ORNGE MARG MX						
941373		**1L**	12	47.92	3.99	
	(457736)	1 CS		40.00	3.33	**7.92**
	(457736)	3 CS		31.96	2.66	**15.96**
	(457736)	5 CS		27.55	2.30	**20.37**
MSTR MIX BLOODY MARY						
941131		**1L**	12	47.92	3.99	
	(457736)	1 CS		40.00	3.33	**7.92**
	(457736)	3 CS		31.96	2.66	**15.96**
	(457736)	5 CS		27.55	2.30	**20.37**
MSTR MIX BLOODY MARY TRAY						
941128	TRAY	**1.75L**	6	36.44	6.07	
	(457736)	1 CS		32.00	5.33	**4.44**
	(457736)	3 CS		27.98	4.66	**8.46**
	(457736)	5 CS		26.00	4.33	**10.44**
MSTR MIX LOADED BLOODY MARY						
941121		**1.75L**	6	36.44	6.07	
	(457736)	1 CS		32.00	5.33	**4.44**
	(457736)	3 CS		27.98	4.66	**8.46**
	(457736)	5 CS		26.00	4.33	**10.44**
941118		**1L**	12	47.92	3.99	
	(457736)	1 CS		40.00	3.33	**7.92**
	(457736)	3 CS		31.96	2.66	**15.96**
	(457736)	5 CS		27.55	2.30	**20.37**
MSTR MIX MAI TAI						
941216		**1L**	12	47.92	3.99	
	(457736)	1 CS		40.00	3.33	**7.92**
	(457736)	3 CS		31.96	2.66	**15.96**
	(457736)	5 CS		27.55	2.30	**20.37**
MSTR MIX MANGO MARG/DAIQ MX						
941195		**1L**	12	47.92	3.99	
	(457736)	1 CS		40.00	3.33	**7.92**
	(457736)	3 CS		31.96	2.66	**15.96**
	(457736)	5 CS		27.55	2.30	**20.37**
941375		**96Z**	6	44.48	7.41	
	(457736)	1 CS		39.98	6.66	**4.50**
	(457736)	3 CS		35.96	5.99	**8.52**
	(457736)	5 CS		27.98	4.66	**16.50**
MSTR MIX MANHATTAN						
941223		**1L**	12	47.92	3.99	
	(457736)	1 CS		40.00	3.33	**7.92**
	(457736)	3 CS		31.96	2.66	**15.96**
	(457736)	5 CS		27.55	2.30	**20.37**
MSTR MIX MARG SALT						
941226		**8Z**	12	13.25	1.10	
	(457736)	1 CS		13.25	1.10	**0.00**
MSTR MIX MARGARITA						
941232		**1.75L**	6	36.44	6.07	
	(457736)	1 CS		32.00	5.33	**4.44**
	(457736)	3 CS		27.98	4.66	**8.46**
	(457736)	5 CS		26.00	4.33	**10.44**
941233		**1L**	12	47.92	3.99	
	(457736)	1 CS		40.00	3.33	**7.92**
	(457736)	3 CS		31.96	2.66	**15.96**
	(457736)	5 CS		27.55	2.30	**20.37**
MSTR MIX MARGARITA LT						
941236		**1.75L**	6	36.44	6.07	
	(457736)	1 CS		32.00	5.33	**4.44**
	(457736)	3 CS		27.98	4.66	**8.46**
	(457736)	5 CS		26.00	4.33	**10.44**
941253		**1L**	12	47.92	3.99	
	(457736)	1 CS		40.00	3.33	**7.92**
	(457736)	3 CS		31.96	2.66	**15.96**
	(457736)	5 CS		27.55	2.30	**20.37**
MSTR MIX MOJITO						
941234		**1.75L**	6	36.44	6.07	
	(457736)	1 CS		32.00	5.33	**4.44**
	(457736)	3 CS		27.98	4.66	**8.46**
	(457736)	5 CS		26.00	4.33	**10.44**
941230		**1L**	12	47.92	3.99	
	(457736)	1 CS		40.00	3.33	**7.92**
	(457736)	3 CS		31.96	2.66	**15.96**
	(457736)	5 CS		27.55	2.30	**20.37**
MSTR MIX OLD FASHION						
941196		**1L**	12	47.92	3.99	
	(457736)	1 CS		40.00	3.33	**7.92**
	(457736)	3 CS		31.96	2.66	**15.96**
	(457736)	5 CS		27.64	2.30	**20.28**

Item#	Vt/Asst	Size	BPC	Case Price	Bot Price	Disc
MSTR MIX PINA COLADA						
941172		1.75L	6	36.44	6.07	
	(457736)		1 CS	32.00	5.33	4.44
	(457736)		3 CS	27.98	4.66	8.46
	(457736)		5 CS	26.00	4.33	10.44
941243		1L	12	47.92	3.99	
	(457736)		1 CS	40.00	3.33	7.92
	(457736)		3 CS	31.96	2.66	15.96
	(457736)		5 CS	27.55	2.30	20.37
MSTR MIX SOUR APPLE MARTINI						
941193		1L	12	47.92	3.99	
	(457736)		1 CS	40.00	3.33	7.92
	(457736)		3 CS	31.96	2.66	15.96
	(457736)		5 CS	27.55	2.30	20.37
MSTR MIX STRAW DAIQ MARG						
941188		1.75L	6	36.44	6.07	
	(457736)		1 CS	32.00	5.33	4.44
	(457736)		3 CS	27.98	4.66	8.46
	(457736)		5 CS	26.00	4.33	10.44
941263		1L	12	47.92	3.99	
	(457736)		1 CS	40.00	3.33	7.92
	(457736)		3 CS	31.96	2.66	15.96
	(457736)		5 CS	27.55	2.30	20.37
MSTR MIX STRAW DAIQ MARG LT						
941260		1.75L	6	36.44	6.07	
	(457736)		1 CS	32.00	5.33	4.44
	(457736)		3 CS	27.98	4.66	8.46
	(457736)		5 CS	26.00	4.33	10.44
941261		1L	12	47.92	3.99	
	(457736)		1 CS	40.00	3.33	7.92
	(457736)		3 CS	31.96	2.66	15.96
	(457736)		5 CS	27.55	2.30	20.37
MSTR MIX SWT N SOUR						
941282		1.75L	6	36.44	6.07	
	(457736)		1 CS	32.00	5.33	4.44
	(457736)		3 CS	27.98	4.66	8.46
	(457736)		5 CS	26.00	4.33	10.44
941283		1L	12	47.92	3.99	
	(457736)		1 CS	40.00	3.33	7.92
	(457736)		3 CS	31.96	2.66	15.96
	(457736)		5 CS	27.55	2.30	20.37
MSTR MIX SWT N SOUR LT						
941280		1.75L	6	36.44	6.07	
	(457736)		1 CS	32.00	5.33	4.44
	(457736)		3 CS	27.98	4.66	8.46
	(457736)		5 CS	26.00	4.33	10.44
MSTR MIX TOM COLLINS						
941293		1L	12	47.92	3.99	
	(457736)		1 CS	40.00	3.33	7.92
	(457736)		3 CS	31.96	2.66	15.96
	(457736)		5 CS	27.55	2.30	20.37
MSTR MIX WHSKY SOUR						
941183		1L	12	47.92	3.99	
	(457736)		1 CS	40.00	3.33	7.92
	(457736)		3 CS	31.96	2.66	15.96
	(457736)		5 CS	27.55	2.30	20.37
MSTR MIX WHT PCH DAIQ MARG						
942111		1L	12	47.92	3.99	
	(457736)		1 CS	40.00	3.33	7.92
	(457736)		3 CS	31.96	2.66	15.96
	(457736)		5 CS	27.64	2.30	20.28
MSTR MIX WTRMLN DAIQ MARG						
942112		1L	12	47.92	3.99	
	(457736)		1 CS	40.00	3.33	7.92
	(457736)		3 CS	31.96	2.66	15.96
	(457736)		5 CS	27.64	2.30	20.28

TRES AGAVE

Item#	Vt/Asst	Size	BPC	Case Price	Bot Price	Disc
TRES AGAVES ORG AGAVE NCTR MIX						
235124		750M	12	88.36	7.36	
	(451582)		1 BT	83.93	6.99	0.37
235123	12PK	375M	12	72.04	6.00	
	(451582)		1 BT	66.04	5.50	0.50
TRES AGAVES ORG BLDY MARIA MIX						
235122		1L	12	88.36	7.36	
	(451582)		1 BT	80.32	6.69	0.67
	(451582)		1 CS	71.92	5.99	16.44
	(451582)		3 CS	66.04	5.50	22.32
TRES AGAVES ORG STRBRY MARG MX						
115465		1L	12	88.36	7.36	
	(451582)		1 BT	76.24	6.35	1.01
	(451582)		1 CS	71.93	5.99	16.43
	(451582)		3 CS	66.04	5.50	22.32

ZING ZANG

Item#	Vt/Asst	Size	BPC	Case Price	Bot Price	Disc
ZING ZANG BLOODY MARY						
429907		10Z	24	36.99	1.54	
	(448420)		1 CS	36.99	1.54	0.00
429903		32Z	12	48.00	4.00	
	(448420)		1 CS	48.00	4.00	0.00
	(448420)		2 CS	46.00	3.83	2.00
	(448420)		5 CS	44.00	3.67	4.00
ZING ZANG BLOODY MARY PET 64Z						
429906	PET	64Z	6	39.98	6.66	
	(448420)		1 CS	39.98	6.66	0.00
	(448420)		5 CS	35.96	5.99	4.02

COCKTAIL ESSENTIALS

Item#	Vt/Asst	Size	BPC	Case Price	Bot Price	Disc
COCKTAIL ESSENTIALS AGAVE NECT						
941400	12PK	375M	12	53.93	4.49	
	(457736)		1 CS	53.93	4.49	0.00

LUCHADOR N/A

Item#	Vt/Asst	Size	BPC	Case Price	Bot Price	Disc
LUCHADOR LIME MARG MIX						
850236		1.75L	6	39.99	6.67	
850235		1L	12	49.99	4.17	

LUXARDO

Item#	Vt/Asst	Size	BPC	Case Price	Bot Price	Disc
LUXARDO CHERRIES						
805193		5.6KG	4	463.96	115.99	
	(457567)		1 BT	451.96	112.99	3.00
805192		3KG	4	281.40	70.35	
	(457567)		1 CS	281.40	70.35	0.00
LUXARDO CHERRIES JAR						
805189		UNIT	12	203.88	16.99	
	(457567)		1 BT	177.00	14.75	2.24

REAL N/A

Item#	Vt/Asst	Size	BPC	Case Price	Bot Price	Disc
REAL BLK CHRY						
942113		16.9Z	12	59.93	4.99	
	(457736)		1 CS	47.93	3.99	12.00
REAL BLUE AGAVE NAT SWEETENER 16.9Z						
942103		16.9Z	12	77.93	6.49	
	(457736)		1 CS	59.93	4.99	18.00
REAL BLUE AGAVE NAT SWEETNER 16.9Z						
942124	6PK	16.9Z	6	35.96	5.99	
	(457736)		1 CS	32.00	5.33	3.96
REAL BLUEBERRY INFUSED SYRUP						
942110		16.9Z	12	59.93	4.99	
	(457736)		1 CS	59.93	4.99	0.00
REAL GINGER INFUSED SYRUP						
942108		16.9Z	12	59.93	4.99	
	(457736)		1 CS	59.93	4.99	0.00
REAL GINGER INFUSED SYRUP 16.9Z						
942127	6PK	16.9Z	6	32.00	5.33	
	(457736)		1 CS	32.00	5.33	0.00
REAL MANGO INFUSED SYRUP						
942109		16.9Z	12	59.93	4.99	
	(457736)		1 CS	59.93	4.99	0.00
REAL MANGO INFUSED SYRUP 16.9Z						
942132	6PK	16.9Z	6	35.96	5.99	
	(457736)		1 CS	35.96	5.99	0.00
REAL PASSION						
942114		16.9Z	12	77.93	6.49	
	(457736)		1 CS	71.92	5.99	6.01
REAL PEACH INFUSED SYRUP						
942105		16.9Z	12	59.93	4.99	
	(457736)		1 CS	59.93	4.99	0.00
REAL PINA PINE INFUSED SYRUP 16.9Z						
942131	6PK	16.9Z	6	35.96	5.99	
	(457736)		1 CS	35.96	5.99	0.00
REAL PUMPKIN INFUSED SYRUP						
942107		16.9Z	12	59.93	4.99	
	(457736)		1 CS	59.93	4.99	0.00
REAL RSPBRY INFUSED SYRUP						
942106		16.9Z	12	59.93	4.99	
	(457736)		1 CS	59.93	4.99	0.00
REAL STRAWBERRY INFUSED SYRUP						
942104		16.9Z	12	59.93	4.99	
	(457736)		1 CS	59.93	4.99	0.00

SAUZA FAMILY

Item#	Vt/Asst	Size	BPC	Case Price	Bot Price	Disc
SAUZA MARGARITA MIX						
95993		1L	12	23.93	1.99	

TRES AGAVE

Item#	Vt/Asst	Size	BPC	Case Price	Bot Price	Disc
TRES AGAVES ORG MARGARITA MIX						
235105		1L	12	77.93	6.49	
	(451582)		1 BT	76.25	6.35	0.14
	(451582)		1 CS	71.93	5.99	6.00
	(451582)		3 CS	66.05	5.50	11.88

WHITE ROCK BEVERAGES

Item#	Vt/Asst	Size	BPC	Case Price	Bot Price	Disc
WHITE ROCK CLUB SODA						
93360		10Z	24	14.64	0.61	
93362		1L	12	13.44	1.12	
WHITE ROCK CLUB SODA 4X6 10Z						
93364	4X6	10Z	4	14.64	3.66	
WHITE ROCK DIET GINGER ALE 4X6 10Z						
93365	4X6	10Z	24	14.64	0.61	
93379	4X6	10Z	4	14.64	3.66	
WHITE ROCK DIET TONIC						
93366		10Z	24	14.64	0.61	
93368		1L	12	13.44	1.12	
WHITE ROCK DIET TONIC 4X6 10Z						
93377	4X6	10Z	4	14.64	3.66	
WHITE ROCK GINGERALE						
93372		10Z	24	14.64	0.61	
93374		1L	12	13.44	1.12	
WHITE ROCK GINGERALE 4X6 10Z						
93376	4X6	10Z	4	14.64	3.66	
WHITE ROCK GNGR BEER						
93421		1L	12	13.44	1.12	
WHITE ROCK GNGR BEER 4X6 BTL 10Z						
93411	4X6 BTL	10Z	24	14.64	0.61	
WHITE ROCK TONIC WATER						
93388		1L	12	13.44	1.12	
WHITE ROCK TONIC WATER 4X6 10Z						
93384	4X6	10Z	24	14.64	0.61	
93390	4X6	10Z	4	14.64	3.66	

REGATTA

Item#	Vt/Asst	Size	BPC	Case Price	Bot Price	Disc
REGATTA GNGR BEER 4X6 CN 8Z						
996115	4X6 CN	8Z	24	20.00	0.83	
	(448103)		2 CS	18.00	0.75	2.00
REGATTA GNGR BEER 6X4 BTL 8.45Z						
996121	6X4 BTL	8.45Z	24	24.99	1.04	
	(448103)		2 CS	24.99	1.04	0.00

REPUBLIC NATIONAL DISTRIBUTING COMPANY

ChesapeakeWine Division

Order Department:
Baltimore: 410-724-3310
Long Distance: 800-492-5577
Fax: 410-724-3358

PO Box 687, Annapolis Junction, Maryland 20701-0687

Inquiries:
Baltimore: 410-724-3300
Long Distance: 800-492-1034

WINES
ARGENTINA

ALMA MORA

Item#	Vt/Asst	Size	BPC	Case Price	Bot Price	Disc
ALMA MORA MALBEC						
825324		750M	12	95.92	7.99	
(458222)			1 CS	79.96	6.66	15.96
ALMA MORA RED BLND						
825325		750M	12	95.92	7.99	
(458222)			1 CS	79.96	6.66	15.96
ALMA MORA SAUV BL						
825323		750M	12	95.92	7.99	
(458222)			1 CS	79.96	6.66	15.96

AMADO SUR

Item#	Vt/Asst	Size	BPC	Case Price	Bot Price	Disc
TRIVENTO AMADO SUR CHARD						
345746	6PK	750M	6	83.94	13.99	
(458601)			1 BT	64.14	10.69	3.30
(458601)			1 CS	56.10	9.35	27.84
(458601)			2 CS	52.14	8.69	31.80
TRIVENTO AMADO SUR MALBEC						
345349	6PK	750M	6	83.94	13.99	
(458601)			1 BT	64.14	10.69	3.30
(458601)			1 CS	56.10	9.35	27.84
(458601)			2 CS	52.14	8.69	31.80
TRIVENTO AMADO SUR MALBEC WD						
345581	WD	750M	12	128.33	10.69	
(458601)			1 CS	112.25	9.35	16.08
(458601)			2 CS	104.33	8.69	24.00
TRIVENTO AMADO SUR TORRONTES						
345363	6PK	750M	6	83.94	13.99	
(458601)			1 BT	38.12	6.35	7.64

BROKE ASS

Item#	Vt/Asst	Size	BPC	Case Price	Bot Price	Disc
BROKE ASS RED						
235703		750M	12	64.01	5.33	
(457266)			1 BT	56.33	4.69	0.64

CALLIA

Item#	Vt/Asst	Size	BPC	Case Price	Bot Price	Disc
CALLIA ALTA MALBEC						
181001		750M	12	88.25	7.35	
(458384)			1 CS	71.93	5.99	16.32
(458384)			2 CS	64.25	5.35	24.00
(458384)			5 CS	47.93	3.99	40.32
CALLIA ALTA P GRIGIO						
181018		750M	12	88.25	7.35	
(458384)			1 CS	71.93	5.99	16.32
(458384)			2 CS	64.25	5.35	24.00
(458384)			5 CS	47.93	3.99	40.32
CALLIA ALTA SHIRAZ						
181019		750M	12	88.25	7.35	
(458384)			1 CS	71.93	5.99	16.32
(458384)			2 CS	64.25	5.35	24.00
(458384)			5 CS	47.93	3.99	40.32
CALLIA ALTA TORRONTES						
181003		750M	12	88.25	7.35	
(458384)			1 CS	80.33	6.69	7.92
(458384)			2 CS	59.93	4.99	28.32
(458384)			5 CS	47.93	3.99	40.32
CALLIA RED BLND						
182438		750M	12	88.25	7.35	
(458384)			1 CS	71.93	5.99	16.32
(458384)			2 CS	64.25	5.35	24.00
(458384)			5 CS	47.93	3.99	40.32

CAPATAZ

Item#	Vt/Asst	Size	BPC	Case Price	Bot Price	Disc
CAPATAZ MALBEC 2010						
633266	2010 6PK	750M	6	227.94	37.99	
(458481)			1 BT	140.96	23.49	14.50
CAPATAZ MALBEC +14 2011						
268354	2011 6PK +14	750M	6	227.94	37.99	
(458481)			1 BT	137.96	22.99	15.00

CONQUISTA

Item#	Vt/Asst	Size	BPC	Case Price	Bot Price	Disc
CONQUISTA MALBEC						
235664		750M	12	95.93	7.99	
(457266)			1 BT	80.33	6.69	1.30
(457266)			1 CS	76.25	6.35	19.68
(457266)			5 CS	71.93	5.99	24.00
CONQUISTA RED BLND OAK CASK						
235855		750M	12	104.33	8.69	
(457266)			1 BT	88.25	7.35	1.34
(457266)			1 CS	83.93	6.99	20.40
(457266)			5 CS	80.33	6.69	24.00

CUPCAKE

Item#	Vt/Asst	Size	BPC	Case Price	Bot Price	Disc
CUPCAKE MALBEC						
62367		750M	12	119.93	9.99	
(458041)			1 BT	104.33	8.69	1.30
(458041)			1 CS	95.93	7.99	24.00
(458041)			2 CS	84.05	7.00	35.88
(458041)			5 CS	80.33	6.69	39.60
(458041)			10 CS	76.25	6.35	43.68
(458041)			20 CS	71.93	5.99	48.00

CYT XPLORADOR

Item#	Vt/Asst	Size	BPC	Case Price	Bot Price	Disc
CYT XPLORADOR MALBEC						
345314		750M	12	79.97	6.66	
(449833)			1 BT	71.93	5.99	0.67

DONA PAULA

Item#	Vt/Asst	Size	BPC	Case Price	Bot Price	Disc
DONA PAULA CAB						
485076		750M	12	143.93	11.99	
(458542)			1 CS	128.33	10.69	15.60
(458542)			3 CS	104.33	8.69	39.60
DONA PAULA CAB EST						
485096		750M	12	143.93	11.99	
(458542)			1 BT	128.33	10.69	1.30
(458542)			1 CS	104.33	8.69	39.60
DONA PAULA LOS CARDOS CAB						
485354		750M	12	95.93	7.99	
(458542)			1 CS	80.33	6.69	15.60
(458542)			3 CS	71.93	5.99	24.00
DONA PAULA LOS CARDOS CAB +14 NL NUPC						
485379	+14 NL NUPC	750M	12	95.93	7.99	
(458542)			1 CS	80.33	6.69	15.60
(458542)			3 CS	71.93	5.99	24.00
DONA PAULA LOS CARDOS CAB NL NUPC 15PK +14						
18063	NL NUPC 15PK +14	750M	15	95.93	6.40	
(458542)			1 CS	89.78	5.99	6.15
DONA PAULA LOS CARDOS CHARD OLD UPC						
485344	OLD UPC	750M	12	95.93	7.99	
(458542)			1 CS	80.33	6.69	15.60
DONA PAULA LOS CARDOS MALBEC 15PK NL						
485383	15PK NL	750M	15	95.93	6.40	
(458542)			1 CS	89.90	5.99	6.03
(458542)			3 CS	71.78	4.79	24.15
DONA PAULA LOS CARDOS RED BLND						
114037		750M	12	95.93	7.99	
(458542)			1 CS	71.93	5.99	24.00
DONA PAULA LOS CARDOS SAUV BL OLD UPC						
485078	OLD UPC	750M	12	95.93	7.99	
(458542)			1 CS	71.93	5.99	24.00
DONA PAULA MALBEC EST 15PK						
485385	15PK	750M	15	143.93	9.60	
(458542)			1 CS	130.28	8.69	13.65
(458542)			3 CS	119.90	7.99	24.03
DONA PAULA RED EST BLACK EDIT +14						
485380		750M	12	143.93	11.99	
(458542)			1 BT	71.93	5.99	6.00
DONA PAULA ROSE OF MALBEC						
2954	2017	750M	12	95.93	7.99	
(458542)			1 BT	71.93	5.99	2.00

ELI MONTERO

Item#	Vt/Asst	Size	BPC	Case Price	Bot Price	Disc
ELI MONTERO MALBEC KOSHER						
312766	KOSHER	750M	12	103.97	8.66	
(451657)			1 CS	95.93	7.99	8.04

EOLO

Item#	Vt/Asst	Size	BPC	Case Price	Bot Price	Disc
TRIVENTO EOLO MALBEC 2011						
345809	2011 6PK	750M	6	413.96	68.99	

FINCA LAS MORAS

Item#	Vt/Asst	Size	BPC	Case Price	Bot Price	Disc
FINCA LAS MORAS BRL SEL CAB						
411084		750M	12	157.68	13.14	
(454746)			1 BT	131.88	10.99	2.15
FINCA LAS MORAS BRL SEL MALBEC						
235937		750M	12	157.68	13.14	
(454746)			1 BT	131.88	10.99	2.15

FRONTERA

Item#	Vt/Asst	Size	BPC	Case Price	Bot Price	Disc
CYT FRONTERA MALBEC						
345591		1.5L	6	47.96	7.99	
(458650)			1 BT	44.12	7.35	0.64
(458650)			1 CS	41.96	6.99	6.00
(458650)			5 CS	40.16	6.69	7.80
(458650)			20 CS	35.96	5.99	12.00
CYT FRONTERA MALBEC OL						
345590	OL	750M	12	52.00	4.33	
(458047)			1 CS	47.92	3.99	4.08
(458047)			3 CS	40.24	3.35	11.76
(458047)			10 CS	35.92	2.99	16.08
CYT FRONTERA SHIRAZ +14 1.5L						
345572	+14	1.5L	6	47.96	7.99	
(458650)			1 BT	44.12	7.35	0.64
(458650)			1 CS	41.96	6.99	6.00
(458650)			5 CS	40.16	6.69	7.80
(458650)			20 CS	35.96	5.99	12.00

GIRL & DRAGON

Item#	Vt/Asst	Size	BPC	Case Price	Bot Price	Disc
GIRL & DRAGON ARGENTINA MALBEC						
804793		750M	12	128.33	10.69	
(458740)			1 BT	104.33	8.69	2.00
(458740)			3 CS	95.93	7.99	32.40

GNARLY

Item#	Vt/Asst	Size	BPC	Case Price	Bot Price	Disc
GNARLY HEAD MALBEC						
247482		750M	12	95.93	7.99	
(454688)			1 BT	83.93	6.99	1.00
(454688)			1 CS	80.33	6.69	15.60

GOUGUENHEIM

Item#	Vt/Asst	Size	BPC	Case Price	Bot Price	Disc
GOUGUENHEIM ESC MALBEC RSV						
422071		750M	12	119.93	9.99	
(458530)			1 BT	104.33	8.69	1.30
(458530)			3 CS	95.93	7.99	24.00
GOUGUENHEIM ESCONDIDO CAB						
422060		750M	12	95.93	7.99	
(458530)			1 BT	88.25	7.35	0.64
(458530)			3 CS	80.33	6.69	15.60
GOUGUENHEIM ESCONDIDO CHARD						
422070		750M	12	95.93	7.99	
(458530)			1 BT	83.93	6.99	1.00
(458530)			3 CS	71.93	5.99	24.00
GOUGUENHEIM ESCONDIDO MALBEC						
422067		750M	12	95.93	7.99	
(458530)			1 BT	88.25	7.35	0.64
(458530)			3 CS	80.33	6.69	15.60
GOUGUENHEIM ESCONDIDO MERLOT						
417564		750M	12	95.93	7.99	
(458530)			1 BT	83.93	6.99	1.00
(458530)			3 CS	71.93	5.99	24.00
GOUGUENHEIM ESCONDIDO P NOIR						
422064		750M	12	95.93	7.99	
(458530)			1 BT	88.25	7.35	0.64
(458530)			3 CS	80.33	6.69	15.60
GOUGUENHEIM ESCONDIDO TORRONTE						
422065		750M	12	95.93	7.99	
(458530)			1 BT	83.93	6.99	1.00
(458530)			3 CS	71.93	5.99	24.00
GOUGUENHEIM SPRK MALBEC						
667		750M	12	112.01	9.33	
(458530)			1 BT	95.93	7.99	1.34
(458530)			3 CS	88.25	7.35	23.76
417565	6PK	750M	6	112.01	18.67	
(458530)			1 BT	95.93	15.99	2.68
(458530)			1 CS	88.13	14.69	23.88

ITS A HEAD SNAPPER

Item#	Vt/Asst	Size	BPC	Case Price	Bot Price	Disc
ITS A HEAD SNAPPER MALBEC						
63710		750M	12	99.05	8.25	
(456701)			1 CS	99.05	8.25	0.00

LA FLORENCIA

Item#	Vt/Asst	Size	BPC	Case Price	Bot Price	Disc
LA FLORENCIA MALBEC						
375861		750M	12	119.88	9.99	
(458027)			1 BT	71.93	5.99	4.00

Item#	Vt/Asst	Size	BPC	Case Price	Bot Price	Disc

MIDDLE SISTER WINE

MIDDLE SISTER SWTSASSY MOSCATO						
417461		**750M**	12	95.93	7.99	
	(458484)		1 BT	88.25	7.35	**0.64**
	(458484)		2 CS	80.33	6.69	**15.60**
	(458484)		5 CS	71.93	5.99	**24.00**
MIDDLE SISTER WILD ONE MALBEC						
417524		**750M**	12	95.93	7.99	
	(458484)		1 BT	88.25	7.35	**0.64**
	(458484)		2 CS	80.33	6.69	**15.60**
	(458484)		5 CS	71.93	5.99	**24.00**

MOSCATINO

MOSCATINO PINK MOSCATO						
217248		**750M**	12	99.00	8.25	
	(455261)		1 CS	90.00	7.50	**9.00**

NEW AGE

NEW AGE BRUT						
786305		**750M**	12	112.00	9.33	
	(458390)		1 BT	47.92	3.99	**5.34**
NEW AGE RED						
786311		**750M**	12	112.25	9.35	
	(458390)		1 CS	104.33	8.69	**7.92**
	(458390)		2 CS	88.25	7.35	**24.00**
	(458390)		3 CS	80.33	6.69	**31.92**
NEW AGE ROSE						
786304		**750M**	12	112.25	9.35	
	(458390)		1 CS	104.33	8.69	**7.92**
	(458390)		2 CS	88.25	7.35	**24.00**
	(458390)		3 CS	80.33	6.69	**31.92**
NEW AGE SWT GOLD WHT						
786815		**750M**	12	112.25	9.35	
	(458390)		1 BT	35.93	2.99	**6.36**
NEW AGE WHT BLND +14						
786310	+14	**750M**	12	112.25	9.35	
	(458390)		1 CS	104.33	8.69	**7.92**
	(458390)		2 CS	88.25	7.35	**24.00**
	(458390)		3 CS	80.33	6.69	**31.92**
	(458390)		10 CS	71.93	5.99	**40.32**

PORTILLO

PORTILLO CAB						
807005		**750M**	12	107.93	8.99	
	(457631)		1 BT	35.93	2.99	**6.00**
PORTILLO MALBEC						
807001		**750M**	12	107.93	8.99	
	(457631)		1 BT	95.88	7.99	**1.00**
	(457631)		1 CS	71.93	5.99	**36.00**
PORTILLO P NOIR						
807987		**750M**	12	107.93	8.99	
	(457631)		1 BT	95.88	7.99	**1.00**
	(457631)		1 CS	71.93	5.99	**36.00**
PORTILLO SAUV BL						
807007		**750M**	12	107.93	8.99	
	(457631)		1 BT	11.93	0.99	**8.00**

SAN FELIPE

SAN FELIPE CAB/MALBEC CPWM						
419370	CPWM	**750M**	12	79.97	6.66	

SENSUAL

SENSUAL MALBEC +14						
786537	+14	**750M**	12	120.00	10.00	
	(458390)		1 BT	81.00	6.75	**3.25**

SEPTIMA

SEPTIMA CAB						
108417		**750M**	12	95.93	7.99	
	(458271)		1 CS	88.25	7.35	**7.68**
SEPTIMA CHARD						
108415		**750M**	12	95.93	7.99	
	(458271)		1 BT	47.93	3.99	**4.00**
SEPTIMA MALBEC						
108416		**750M**	12	95.93	7.99	
	(458271)		1 CS	88.25	7.35	**7.68**
	(458271)		3 CS	80.33	6.69	**15.60**
SEPTIMA OBRA MALBEC						
108458	14 6PK	**750M**	6	83.94	13.99	
	(458271)		1 CS	83.94	13.99	**0.00**
	(458271)		3 CS	80.12	13.35	**3.82**
	(458271)		5 CS	76.16	12.69	**7.78**
SEPTIMA RED BLND GRAN RSV 2012						
108433	2012 6PK	**750M**	6	131.94	21.99	
	(458271)		1 CS	125.94	20.99	**6.00**
SEPTIMA RED BLND GRAN RSV 2013						
108461	2013 6PK	**750M**	6	131.94	21.99	
	(458271)		1 CS	125.94	20.99	**6.00**

SUTTER HOME

SUTTER HOME MALBEC +14						
115470	+14	**750M**	12	71.93	5.99	
	(9/1-9/22:455557)		1 CS	71.93	5.99	**0.00**
	(9/1-9/22:455557)		5 CS	47.93	3.99	**24.00**
	(9/1-9/22:455557)		35 CS	40.25	3.35	**31.68**
	(9/23-9/30:457091)		1 CS	71.93	5.99	**0.00**
	(9/23-9/30:457091)		5 CS	47.93	3.99	**24.00**
SUTTER HOME MALBEC +14 1.5L						
115471	+14	**1.5L**	6	52.16	8.69	
	(9/1-9/22:455557)		1 CS	47.96	7.99	**4.20**
	(9/1-9/22:455557)		5 CS	44.36	7.39	**7.80**
	(9/1-9/22:455557)		35 CS	40.16	6.69	**12.00**
	(9/23-9/30:457091)		1 CS	47.96	7.99	**4.20**
	(9/23-9/30:457091)		5 CS	44.36	7.39	**7.80**
	(9/23-9/30:457091)		35 CS	43.16	7.19	**9.00**
SUTTER HOME MALBEC 6X4 +14 PET 187M						
115472	6X4 +14 PET	**187M**	6	32.02	5.34	

TALL DARK STRANGER

TALL DARK STRANGER MALBEC +14						
417552	+14	**750M**	12	112.25	9.35	
	(452788)		1 BT	104.33	8.69	**0.66**

THE SEEKER

THE SEEKER MALBEC						
273167		**750M**	12	127.97	10.66	
	(456170)		1 BT	104.33	8.69	**1.97**

THE SHOW

THE SHOW MALBEC +14						
113996	+14	**750M**	12	131.93	10.99	
	(451568)		1 BT	112.25	9.35	**1.64**
	(451568)		2 CS	104.33	8.69	**27.60**

TRAPICHE

TRAPICHE BROQUEL CAB						
445016		**750M**	12	128.33	10.69	
	(453447)		1 BT	112.25	9.35	**1.34**
TRAPICHE BROQUEL CHARD						
445013		**750M**	12	128.33	10.69	
TRAPICHE BROQUEL MALBEC						
445012		**750M**	12	128.33	10.69	
	(453447)		1 BT	112.25	9.35	**1.34**
TRAPICHE BROQUEL TORRONTES						
445009		**750M**	12	128.33	10.69	
	(457013)		1 BT	64.25	5.35	**5.34**
TRAPICHE DOMG SARMIENTO MALBEC +14 2007						
445618	2007 6PK +14	**750M**	6	251.96	41.99	
	(453447)		1 CS	251.96	41.99	**0.00**
TRAPICHE FINCA ORELLANA MALBEC 2010						
445683	2010 6PK	**750M**	6	220.16	36.69	
TRAPICHE FINCA ORELLANA MALBEC 2011						
445695	2011 6PK	**750M**	6	220.16	36.69	
TRAPICHE ISCAY MALBEC CAB FR 2008						
445682	2008 6PK	**750M**	6	268.16	44.69	
	(453447)		1 CS	268.16	44.69	**0.00**
TRAPICHE OAK CASK CAB						
445697		**750M**	12	95.93	7.99	
	(453447)		1 BT	83.93	6.99	**1.00**
	(453447)		3 CS	80.33	6.69	**15.60**
	(453447)		5 CS	71.93	5.99	**24.00**
TRAPICHE OAK CASK CHARD						
445733		**750M**	12	95.93	7.99	
	(453447)		1 BT	83.93	6.99	**1.00**
	(453447)		3 CS	80.33	6.69	**15.60**
	(453447)		5 CS	71.93	5.99	**24.00**
TRAPICHE OAK CASK MALBEC						
445717		**750M**	12	95.93	7.99	
	(453447)		1 BT	83.93	6.99	**1.00**
	(453447)		3 CS	80.33	6.69	**15.60**
	(453447)		5 CS	71.93	5.99	**24.00**
TRAPICHE OAK CASK P NOIR						
445645		**750M**	12	95.93	7.99	
	(453447)		1 BT	83.93	6.99	**1.00**
	(453447)		3 CS	80.33	6.69	**15.60**
	(453447)		5 CS	71.93	5.99	**24.00**
TRAPICHE OAK CASK RED						
445672		**750M**	12	95.93	7.99	
	(453447)		1 BT	83.93	6.99	**1.00**
	(453447)		3 CS	80.33	6.69	**15.60**
	(453447)		5 CS	71.93	5.99	**24.00**
TRAPICHE SUAREZ LASTRA MALBEC +14 2010						
445690	2010 6PK +14	**750M**	6	257.96	42.99	
TRAPICHE VARIETALS CAB						
446938		**1.5L**	6	56.12	9.35	
	(453447)		1 CS	52.28	8.71	**3.84**
	(453447)		5 CS	44.24	7.37	**11.88**
445694		**750M**	12	64.25	5.35	
	(453447)		1 CS	64.25	5.35	**0.00**
	(453447)		3 CS	56.33	4.69	**7.92**
TRAPICHE VARIETALS CHARD						
446940		**1.5L**	6	56.12	9.35	
445734		**750M**	12	64.25	5.35	
	(453447)		1 CS	64.25	5.35	**0.00**
	(453447)		3 CS	56.33	4.69	**7.92**
TRAPICHE VARIETALS MALBEC						
446947		**1.5L**	6	56.12	9.35	
	(453447)		1 CS	52.28	8.71	**3.84**
	(453447)		5 CS	44.24	7.37	**11.88**
445684		**750M**	12	64.25	5.35	
	(453447)		1 CS	64.25	5.35	**0.00**
	(453447)		3 CS	56.33	4.69	**7.92**
TRAPICHE VARIETALS MOSCATO						
446957		**1.5L**	6	56.00	9.33	
	(457013)		1 BT	23.96	3.99	**5.34**
TRAPICHE VARIETALS P GRIGIO						
447978		**750M**	12	64.25	5.35	
	(453447)		1 CS	64.25	5.35	**0.00**
	(453447)		3 CS	56.33	4.69	**7.92**
TRAPICHE VARIETALS P NOIR						
447977		**750M**	12	64.25	5.35	
	(453447)		1 CS	64.25	5.35	**0.00**
	(453447)		3 CS	56.33	4.69	**7.92**
TRAPICHE VARIETALS RED BLND						
446967		**1.5L**	6	56.12	9.35	
	(453447)		1 CS	52.28	8.71	**3.84**
	(453447)		5 CS	44.24	7.37	**11.88**

TRIVENTO GOLDEN RESERVES

TRIVENTO GOLDEN MALBEC RSV						
345338	6PK	**750M**	6	95.96	15.99	
	(458184)		1 BT	88.16	14.69	**1.30**
	(458184)		2 CS	80.12	13.35	**15.84**
TRIVENTO GOLDEN MALBEC RSV 1P WD W/LID 3L 2013						
346144	2013 1P WD W/LID	**3L**	1	87.99	87.99	
TRIVENTO GOLDEN MALBEC RSV 1P WD W/LID 3L 2014						
346242	2014 1P WD W/LID	**3L**	1	87.99	87.99	
TRIVENTO GOLDEN MALBEC RSV 1PK 3L 2012						
345510	2012 1PK	**3L**	1	87.99	87.99	
TRIVENTO GOLDEN MALBEC RSV WD CASE						
346244	WD CASE	**750M**	12	191.93	15.99	
	(458184)		1 BT	176.33	14.69	**1.30**
	(458184)		2 CS	160.25	13.35	**31.68**

TRIVENTO RSV

TRIVENTO CAB SELECT OL						
345336	OL	**750M**	12	103.97	8.66	
	(458617)		1 CS	88.25	7.35	**15.72**
	(458617)		2 CS	71.93	5.99	**32.04**
TRIVENTO CAB/MALBEC RSV						
345021		**750M**	12	103.97	8.66	
	(458617)		1 CS	88.25	7.35	**15.72**
	(458617)		2 CS	71.93	5.99	**32.04**
TRIVENTO MALBEC RSV						
345362		**750M**	12	103.97	8.66	
	(458617)		1 CS	88.25	7.35	**15.72**
	(458617)		2 CS	71.93	5.99	**32.04**

TWISTED

TWISTED MOSCATO						
247319		**1.5L**	6	56.00	9.33	
	(449174)		1 BT	47.96	7.99	**1.34**
	(449174)		3 CS	44.12	7.35	**11.88**
	(449174)		5 CS	40.16	6.69	**15.84**
247324		**750M**	12	63.99	5.33	
	(456523)		1 BT	47.91	3.99	**1.34**

AUSTRALIA

3 RINGS

3 RINGS SHIRAZ						
201647		**750M**	12	215.88	17.99	
	(458390)		1 BT	126.00	10.50	**7.49**

ANGOVE

ANGOVE FAMILY CRST SHIRAZ						
453174	6PK	**750M**	6	80.00	13.33	
	(454056)		1 CS	80.00	13.33	**0.00**
ANGOVE MCLAREN SHIRAZ						
453154	6PK	**750M**	6	107.95	17.99	
	(454056)		1 BT	100.15	16.69	**1.30**
ANGOVE NINE VINES MOSCATO						
453361		**750M**	12	103.97	8.66	
	(454056)		1 BT	95.93	7.99	**0.67**
ANGOVE SELECT SHIRAZ NL						
453465	6PK NL	**750M**	6	95.96	15.99	
	(454056)		1 BT	80.12	13.35	**2.64**

Item#	Vt/Asst	Size	BPC	Case Price	Bot Price	Disc
CUPCAKE						
CUPCAKE SHIRAZ +14						
62408	+14	750M	12	119.93	9.99	
	(458041)		1 BT	104.33	8.69	1.30
	(458041)		1 CS	95.93	7.99	24.00
	(458041)		2 CS	84.05	7.00	35.88
	(458041)		5 CS	80.33	6.69	39.60
	(458041)		10 CS	76.25	6.35	43.68
	(458041)		20 CS	71.93	5.99	48.00
FISH EYE						
FISH EYE CAB						
62302		1.5L	6	53.96	8.99	
	(453487)		1 BT	44.12	7.35	1.64
	(453487)		5 CS	40.16	6.69	13.80
62304		750M	12	70.44	5.87	
	(453496)		1 BT	40.20	3.35	2.52
FISH EYE CAB 3L						
62301	6PK	3L	6	95.96	15.99	
	(454494)		1 BT	76.16	12.69	3.30
	(454494)		3 CS	64.16	10.69	31.80
FISH EYE CHARD						
62312		1.5L	6	53.96	8.99	
	(453487)		1 BT	44.12	7.35	1.64
	(453487)		5 CS	40.16	6.69	13.80
62314		750M	12	70.44	5.87	
	(453496)		1 BT	40.20	3.35	2.52
FISH EYE CHARD 3L						
62311	6PK	3L	6	85.46	14.24	
	(454494)		1 BT	76.16	12.69	1.55
	(454494)		3 CS	64.16	10.69	21.30
FISH EYE MERLOT						
62322		1.5L	6	53.96	8.99	
	(453487)		1 BT	44.12	7.35	1.64
	(453487)		5 CS	40.16	6.69	13.80
62324		750M	12	70.44	5.87	
	(453496)		1 BT	40.20	3.35	2.52
FISH EYE MERLOT BIB OCTAVIN 3L						
62350	6PK BIB OCTAVIN	3L	6	95.96	15.99	
	(454494)		1 BT	76.16	12.69	3.30
	(454494)		3 CS	64.16	10.69	31.80
FISH EYE MOSCATO						
62570		1.5L	6	53.96	8.99	
	(453487)		1 BT	44.12	7.35	1.64
	(453487)		5 CS	40.16	6.69	13.80
62333		750M	12	70.44	5.87	
	(453496)		1 BT	40.20	3.35	2.52
FISH EYE MOSCATO BIB 3L						
62437	6PK BIB	3L	6	85.46	14.24	
	(454494)		1 BT	76.16	12.69	1.55
	(454494)		3 CS	64.16	10.69	21.30
FISH EYE P GRIGIO						
62332		1.5L	6	53.96	8.99	
	(453487)		1 BT	44.12	7.35	1.64
	(453487)		5 CS	40.16	6.69	13.80
62334		750M	12	70.44	5.87	
	(453496)		1 BT	40.20	3.35	2.52
FISH EYE P GRIGIO BIB 3L						
62331	6PK BIB	3L	6	85.46	14.24	
	(454494)		1 BT	76.16	12.69	1.55
	(454494)		3 CS	64.16	10.69	21.30
FISH EYE P NOIR						
62328		750M	12	70.44	5.87	
	(453496)		1 BT	40.20	3.35	2.52
FISH EYE P NOIR 3L						
62325	6PK	3L	6	95.96	15.99	
	(454494)		1 BT	76.16	12.69	3.30
	(454494)		3 CS	64.16	10.69	31.80
FISH EYE RIES						
62384		750M	12	70.44	5.87	
	(453496)		1 BT	40.20	3.35	2.52
FISH EYE SAUV BL BIB OCTAVIN 3L						
62393	6PK BIB OCTAVIN	3L	6	85.46	14.24	
	(454494)		1 BT	76.16	12.69	1.55
	(454494)		3 CS	64.16	10.69	21.30
FISH EYE SHIRAZ						
62342		1.5L	6	53.96	8.99	
	(453487)		1 BT	44.12	7.35	1.64
	(453487)		5 CS	40.16	6.69	13.80
62344		750M	12	70.44	5.87	
	(453496)		1 BT	40.20	3.35	2.52
FISH EYE SHIRAZ 3L						
62341	6PK	3L	6	95.96	15.99	
	(454494)		1 BT	76.16	12.69	3.30
	(454494)		3 CS	64.16	10.69	31.80
FRANZIA						
FRANZIA DARK RED BLND BIB 1.5L						
63596	BIB	1.5L	6	35.96	5.99	
	(452745)		1 BT	32.12	5.35	0.64
FRANZIA MOSCATO BIB 1.5L						
63595	BIB	1.5L	6	35.96	5.99	
	(452745)		1 BT	32.12	5.35	0.64
FRANZIA P GRIGIO						
63177		1.5L	6	35.96	5.99	
	(452745)		1 BT	32.12	5.35	0.64
FRANZIA P GRIGIO BIB 1.5L						
63607	BIB	1.5L	6	35.96	5.99	
	(452745)		1 BT	32.12	5.35	0.64
FRANZIA P GRIGIO/COLOMBARD BIB 5L						
63179	BIB	5L	4	53.97	13.49	
	(458086)		1 CS	53.97	13.49	0.00
	(458086)		5 CS	51.17	12.79	2.80
FRANZIA PINK MOSCATO BIB 1.5L						
63608	BIB	1.5L	6	35.96	5.99	
	(452745)		1 BT	32.12	5.35	0.64
HOPES END						
HOPES END RED BLND						
115587		750M	12	119.93	9.99	
	(453539)		1 BT	80.33	6.69	3.30
INSURRECTION						
INSURRECTION SHIRAZ/CAB OL						
63525	OL	750M	12	128.33	10.69	
	(458522)		1 BT	119.93	9.99	0.70
	(458522)		1 CS	80.33	6.69	48.00
LITTLE BOOMEY						
LITTLE BOOMEY CAB						
114441		1.5L	6	51.96	8.66	
	(454492)		1 BT	45.02	7.50	1.16
LITTLE BOOMEY CHARD						
114469		1.5L	6	51.96	8.66	
	(454492)		1 BT	45.02	7.50	1.16
LITTLE BOOMEY MERLOT						
114451		1.5L	6	51.96	8.66	
	(454492)		1 BT	45.02	7.50	1.16
SADDLEWORTH HILLS						
SADDLEWORTH HILLS SHIRAZ RSV						
128137		750M	12	101.95	8.50	
SHIRVINGTON						
SHIRVINGTON SHIRAZ +14 2008						
202193	2008 6PK +14	750M	6	299.94	49.99	
	(458390)		1 BT	185.94	30.99	19.00
AUSTRIA						
SKELETON						
SKELETON GRUNER VELTLINER						
430307	6PK	1L	6	56.00	9.33	
	(451664)		1 BT	44.12	7.35	1.98
	(451664)		3 CS	40.16	6.69	15.84
SKELETON MALBEC						
431087	6PK	1L	6	56.00	9.33	
	(451664)		1 BT	44.12	7.35	1.98
	(451664)		3 CS	40.16	6.69	15.84
CHILE						
BOTA						
BOTA BOX CAB BIB 3L						
247106	3PK BIB	3L	3	49.06	16.35	
	(458613)		1 CS	47.98	15.99	1.08
	(458613)		5 CS	46.06	15.35	3.00
	(458613)		15 CS	44.08	14.69	4.98
	(458613)		35 CS	41.98	13.99	7.08
BOTA BOX CAB MINI BIB 500M						
247099	12PK MINI BIB	500M	12	40.25	3.35	
	(458613)		1 CS	40.25	3.35	0.00
	(458613)		3 CS	35.93	2.99	4.32
BOTA BOX P NOIR BIB 3L						
247009	3PK BIB	3L	3	49.06	16.35	
	(458613)		1 CS	47.98	15.99	1.08
	(458613)		5 CS	46.06	15.35	3.00
	(458613)		15 CS	44.08	14.69	4.98
	(458613)		35 CS	41.98	13.99	7.08
CAR MEN AIR						
CAR MEN AIR						
615391		750M	12	103.97	8.66	
	(454062)		1 BT	47.93	3.99	4.67
CARMEN						
CARMEN CAB GR RSV +14						
8051	+14	750M	12	151.97	12.66	
	(458542)		1 BT	119.93	9.99	2.67
CARMEN CARMENERE GR RSV +14						
8052	+14	750M	12	151.97	12.66	
CARMEN GOLD CAB RSV 2009						
8121	2009 6PK	750M	6	199.99	33.33	
CARMEN PET SYRAH GR RSV +14						
8071	+14	750M	12	151.97	12.66	
	(458542)		1 CS	136.01	11.33	15.96
	(458542)		3 CS	119.93	9.99	32.04
CARMEN SAUV BL GR RSV						
8042		750M	12	151.97	12.66	
	(458542)		1 BT	143.93	11.99	0.67
	(458542)		3 CS	119.93	9.99	32.04
CASILLERO DEL DIABLO						
CYT CASIL DIABLO CAB						
345424		750M	12	95.93	7.99	
	(453782)		1 CS	88.25	7.35	7.68
	(453782)		2 CS	80.33	6.69	15.60
	(453782)		5 CS	71.93	5.99	24.00
CYT CASIL DIABLO CAB PRIVADA RSV						
345792	6PK PRIVADA RSV	750M	6	77.96	12.99	
	(454856)		1 CS	68.12	11.35	9.84
CYT CASIL DIABLO CAB DEVILISH RELEASE						
346221	DEVILISH RELEASE	750M	12	95.93	7.99	
	(453782)		1 CS	88.25	7.35	7.68
	(453782)		2 CS	80.33	6.69	15.60
	(453782)		5 CS	71.93	5.99	24.00
CYT CASIL DIABLO CAB W/6 HALLOWN GFT BX						
345418	W/6 HALLOWN GFT BX	750M	12	95.93	7.99	
	(453782)		1 CS	88.25	7.35	7.68
	(453782)		2 CS	80.33	6.69	15.60
	(453782)		5 CS	71.93	5.99	24.00
CYT CASIL DIABLO CARMENERE						
345425		750M	12	95.93	7.99	
	(453782)		1 CS	88.25	7.35	7.68
	(453782)		2 CS	80.33	6.69	15.60
	(453782)		5 CS	71.93	5.99	24.00
CYT CASIL DIABLO CHARD						
345404		750M	12	95.93	7.99	
	(453782)		1 CS	88.25	7.35	7.68
	(453782)		2 CS	80.33	6.69	15.60
	(453782)		5 CS	71.93	5.99	24.00
CYT CASIL DIABLO MALBEC						
345402		750M	12	95.93	7.99	
	(453782)		1 CS	88.25	7.35	7.68
	(453782)		2 CS	80.33	6.69	15.60
	(453782)		5 CS	71.93	5.99	24.00
CYT CASIL DIABLO MERLOT						
345414		750M	12	95.93	7.99	
	(453782)		1 CS	88.25	7.35	7.68
	(453782)		2 CS	80.33	6.69	15.60
	(453782)		5 CS	71.93	5.99	24.00
CYT CASIL DIABLO P GRIGIO						
345436		750M	12	95.93	7.99	
	(453782)		1 CS	88.25	7.35	7.68
	(453782)		2 CS	80.33	6.69	15.60
	(453782)		5 CS	71.93	5.99	24.00
CYT CASIL DIABLO P NOIR						
345429		750M	12	95.93	7.99	
	(453782)		1 CS	88.25	7.35	7.68
	(453782)		2 CS	80.33	6.69	15.60
	(453782)		5 CS	71.93	5.99	24.00
CYT CASIL DIABLO ROSE SUMMER ED						
346192	SUMMER ED	750M	12	95.93	7.99	
	(453782)		1 CS	88.25	7.35	7.68
	(453782)		2 CS	80.33	6.69	15.60
	(453782)		5 CS	71.93	5.99	24.00
CYT CASIL DIABLO SAUV BL						
345434		750M	12	95.93	7.99	
	(453782)		1 CS	88.25	7.35	7.68
	(453782)		2 CS	80.33	6.69	15.60
	(453782)		5 CS	71.93	5.99	24.00
CYT CASIL DIABLO SAUV BL DEVILISH RELEASE						
346222	DEVILISH RELEASE	750M	12	95.93	7.99	
	(453782)		1 CS	87.05	7.25	8.88
	(453782)		2 CS	80.33	6.69	15.60
	(453782)		5 CS	71.93	5.99	24.00
CYT CASIL DIABLO SAUV BL SUMMER ED						
345460	SUMMER ED	750M	12	95.93	7.99	
	(453782)		1 CS	88.25	7.35	7.68
	(453782)		2 CS	80.33	6.69	15.60
	(453782)		5 CS	71.93	5.99	24.00
CYT CASIL DIABLO VIOG						
345750	6PK	750M	6	47.96	7.99	
	(453782)		1 CS	43.52	7.25	4.44
	(453782)		2 CS	40.16	6.69	7.80
	(453782)		5 CS	35.96	5.99	12.00
CYT CASIL DIABLO WINEMKRS RED						
345623		750M	12	95.93	7.99	
	(453782)		1 CS	88.25	7.35	7.68
	(453782)		2 CS	80.33	6.69	15.60
	(453782)		5 CS	71.93	5.99	24.00
CORBETT CANYON						
CORBETT CANYON CAB						
62729		3L	6	59.96	9.99	
62722		1.5L	6	40.16	6.69	
	(453455)		1 CS	35.96	5.99	4.20
	(453455)		3 CS	32.12	5.35	8.04
CORBETT CANYON CHARD						
62742		1.5L	6	40.16	6.69	
	(453455)		1 CS	35.96	5.99	4.20
	(453455)		3 CS	32.12	5.35	8.04

Item#	Vt/Asst	Size	BPC	Case Price	Bot Price	Disc
CORBETT CANYON CHARD BIB 3L						
62749	6PK BIB	**3L**	6	59.96	9.99	
CORBETT CANYON P NOIR						
62702		**1.5L**	6	40.16	6.69	
(453455)		1 CS		35.96	5.99	**4.20**
(453455)		3 CS		32.12	5.35	**8.04**
CORBETT CANYON P NOIR BIB 3L						
62701	6PK BIB	**3L**	6	59.96	9.99	
CORBETT CANYON SAUV BL						
62772		**1.5L**	6	40.16	6.69	
(453455)		1 CS		35.96	5.99	**4.20**
(453455)		3 CS		32.12	5.35	**8.04**
CYT DEVILS COLLECTION						
CYT DEVILS COLL RED RSV						
345798	6PK	**750M**	6	64.16	10.69	
(452514)		1 BT		59.96	9.99	**0.70**
(452514)		2 CS		52.16	8.69	**12.00**
CYT DEVILS COLL WHT RSV						
345799	6PK	**750M**	6	64.16	10.69	
(452514)		1 BT		59.96	9.99	**0.70**
(452514)		2 CS		52.16	8.69	**12.00**
CYT GR RSV						
CYT GR RSV CAB						
345761	6PK	**750M**	6	76.16	12.69	
(453708)		1 CS		59.96	9.99	**16.20**
(453708)		3 CS		56.12	9.35	**20.04**
CYT GR RSV CAB W/GOLF BALLS						
15837	6PK W/GOLF BALLS	**750M**	6	76.16	12.69	
(453708)		1 CS		59.96	9.99	**16.20**
(453708)		3 CS		56.12	9.35	**20.04**
CYT GR RSV CARMENERE						
345787	6PK	**750M**	6	76.16	12.69	
(453708)		1 CS		59.96	9.99	**16.20**
(453708)		3 CS		56.12	9.35	**20.04**
CYT GR RSV CHARD						
345563		**750M**	12	152.32	12.69	
(453708)		1 CS		119.92	9.99	**32.40**
(453708)		3 CS		112.24	9.35	**40.08**
345786	6PK	**750M**	6	76.16	12.69	
(453708)		1 CS		59.96	9.99	**16.20**
(453708)		3 CS		56.12	9.35	**20.04**
CYT GR RSV MALBEC						
345788	6PK	**750M**	6	76.16	12.69	
(453708)		1 CS		59.96	9.99	**16.20**
(453708)		3 CS		56.12	9.35	**20.04**
CYT GR RSV SAUV BL						
345789	6PK	**750M**	6	76.16	12.69	
(453708)		1 BT		41.96	6.99	**5.70**
CYT XPLORADOR						
CYT XPLORADOR CAB						
345444		**750M**	12	79.97	6.66	
(449833)		1 BT		71.93	5.99	**0.67**
CYT XPLORADOR CHARD						
345403		**750M**	12	79.97	6.66	
(449833)		1 BT		71.93	5.99	**0.67**
EMILIANA RESERVES						
EMILIANA COYAM RED BLND 2012						
346125	2012 6PK	**750M**	6	149.96	24.99	
(454214)		2 CS		107.96	17.99	**42.00**
EMILIANA COYAM RED BLND 2013						
346288	2013 6PK	**750M**	6	149.96	24.99	
(454214)		2 CS		107.96	17.99	**42.00**
FRONTERA						
CYT FRONTERA AFTER MIDNGHT RED NL						
346217	NL	**750M**	12	52.00	4.33	
(458047)		1 CS		47.92	3.99	**4.08**
(458047)		3 CS		40.24	3.35	**11.76**
(458047)		10 CS		35.92	2.99	**16.08**
CYT FRONTERA CAB OL						
345494	OL	**750M**	12	52.00	4.33	
(458047)		1 CS		47.92	3.99	**4.08**
(458047)		3 CS		40.24	3.35	**11.76**
(458047)		10 CS		35.92	2.99	**16.08**
CYT FRONTERA CAB OL 1.5L						
345492	OL	**1.5L**	6	47.96	7.99	
(458650)		1 BT		44.12	7.35	**0.64**
(458650)		1 CS		41.96	6.99	**6.00**
(458650)		5 CS		40.16	6.69	**7.80**
(458650)		20 CS		35.96	5.99	**12.00**
CYT FRONTERA CAB/MERLOT						
345502		**1.5L**	6	47.96	7.99	
(458650)		1 BT		44.12	7.35	**0.64**
(458650)		1 CS		41.96	6.99	**6.00**
(458650)		5 CS		40.16	6.69	**7.80**
(458650)		20 CS		35.96	5.99	**12.00**
345504		**750M**	12	52.00	4.33	
(458047)		1 CS		47.92	3.99	**4.08**
(458047)		3 CS		40.24	3.35	**11.76**
(458047)		10 CS		35.92	2.99	**16.08**
CYT FRONTERA CAB/MERLOT 6X4 187M						
345507	6X4	**187M**	24	32.49	1.35	
(455807)		1 BT		28.65	1.19	**0.16**
CYT FRONTERA CAB/MERLOT HOLIDAY 1.5L						
16556	HOLIDAY	**1.5L**	6	47.96	7.99	
(458650)		1 BT		44.12	7.35	**0.64**
(458650)		1 CS		41.96	6.99	**6.00**
(458650)		5 CS		40.16	6.69	**7.80**
(458650)		20 CS		35.96	5.99	**12.00**
CYT FRONTERA CARM						
345632		**1.5L**	6	47.96	7.99	
(458650)		1 BT		44.12	7.35	**0.64**
(458650)		1 CS		41.96	6.99	**6.00**
(458650)		5 CS		40.16	6.69	**7.80**
(458650)		20 CS		35.96	5.99	**12.00**
CYT FRONTERA CHARD						
345532		**1.5L**	6	47.96	7.99	
(458650)		1 BT		44.12	7.35	**0.64**
(458650)		1 CS		41.96	6.99	**6.00**
(458650)		5 CS		40.16	6.69	**7.80**
(458650)		20 CS		35.96	5.99	**12.00**
CYT FRONTERA CHARD 6X4 187M						
345617	6X4	**187M**	24	32.49	1.35	
(455807)		1 BT		28.65	1.19	**0.16**
CYT FRONTERA CHARD HOLIDAY 1.5L						
16558	HOLIDAY	**1.5L**	6	47.96	7.99	
(458650)		1 BT		44.12	7.35	**0.64**
(458650)		1 CS		41.96	6.99	**6.00**
(458650)		5 CS		40.16	6.69	**7.80**
(458650)		20 CS		35.96	5.99	**12.00**
CYT FRONTERA CHARD OL						
345534	OL	**750M**	12	52.00	4.33	
(458047)		1 CS		47.92	3.99	**4.08**
(458047)		3 CS		40.24	3.35	**11.76**
(458047)		10 CS		35.92	2.99	**16.08**
CYT FRONTERA MERLOT						
345592		**1.5L**	6	47.96	7.99	
(458650)		1 BT		44.12	7.35	**0.64**
(458650)		1 CS		41.96	6.99	**6.00**
(458650)		5 CS		40.16	6.69	**7.80**
(458650)		20 CS		35.96	5.99	**12.00**
CYT FRONTERA MERLOT OL						
345594	OL	**750M**	12	52.00	4.33	
(458047)		1 CS		47.92	3.99	**4.08**
(458047)		3 CS		40.24	3.35	**11.76**
(458047)		10 CS		35.92	2.99	**16.08**
CYT FRONTERA MOONLIGHT WHT NL						
346212	NL	**750M**	12	52.00	4.33	
(458047)		1 CS		47.92	3.99	**4.08**
(458047)		3 CS		40.24	3.35	**11.76**
(458047)		10 CS		35.92	2.99	**16.08**
CYT FRONTERA P GRIGIO						
345667		**1.5L**	6	47.96	7.99	
(458650)		1 BT		44.12	7.35	**0.64**
(458650)		1 CS		41.96	6.99	**6.00**
(458650)		5 CS		40.16	6.69	**7.80**
(458650)		20 CS		35.96	5.99	**12.00**
345668		**750M**	12	52.00	4.33	
(458047)		1 CS		47.92	3.99	**4.08**
(458047)		3 CS		40.24	3.35	**11.76**
(458047)		10 CS		35.92	2.99	**16.08**
CYT FRONTERA P NOIR						
346155		**1.5L**	6	47.96	7.99	
(458650)		1 BT		44.12	7.35	**0.64**
(458650)		1 CS		41.96	6.99	**6.00**
(458650)		5 CS		40.16	6.69	**7.80**
(458650)		20 CS		35.96	5.99	**12.00**
345648		**750M**	12	52.00	4.33	
(458047)		1 CS		47.92	3.99	**4.08**
(458047)		3 CS		40.24	3.35	**11.76**
(458047)		10 CS		35.92	2.99	**16.08**
CYT FRONTERA SAUV BL						
345552		**1.5L**	6	47.96	7.99	
(458650)		1 BT		44.12	7.35	**0.64**
(458650)		1 CS		41.96	6.99	**6.00**
(458650)		5 CS		40.16	6.69	**7.80**
(458650)		20 CS		35.96	5.99	**12.00**
345554		**750M**	12	52.00	4.33	
(458047)		1 CS		47.92	3.99	**4.08**
(458047)		3 CS		40.24	3.35	**11.76**
(458047)		10 CS		35.92	2.99	**16.08**
CYT FRONTERA VTG RED BLND OL 1.5L						
345570	OL	**1.5L**	6	47.96	7.99	
(458650)		1 BT		44.12	7.35	**0.64**
(458650)		1 CS		41.96	6.99	**6.00**
(458650)		5 CS		40.16	6.69	**7.80**
(458650)		20 CS		35.96	5.99	**12.00**
HARAS DE PIRQUE						
HARAS ALBACLARA SAUV BL GR RSV 15PK						
295050	15PK	**750M**	15	104.85	6.99	
(452602)		1 BT		89.85	5.99	**1.00**
KOYLE						
KOYLE CAB GR RSV						
786933		**750M**	12	152.33	12.69	
(458390)		1 CS		152.33	12.69	**0.00**
KOYLE CARMENERE GR RSV						
786939		**750M**	12	152.33	12.69	
(458390)		1 CS		152.33	12.69	**0.00**
LA JOYA						
LA JOYA CAB GR RSV NL +14						
410353	NL +14	**750M**	12	103.97	8.66	
(457266)		1 BT		88.25	7.35	**1.31**
LAN ZUR						
LAN ZUR CAB KOSHER						
476190	KOSHER	**750M**	12	95.93	7.99	
(451651)		1 BT		88.25	7.35	**0.64**
LAN ZUR CHARD KOSHER						
476191	KOSHER	**750M**	12	95.93	7.99	
(451651)		1 BT		88.25	7.35	**0.64**
LAN ZUR MALBEC KOSHER						
476381	KOSHER	**750M**	12	104.33	8.69	
LAN ZUR MERLOT KOSHER						
476192	KOSHER	**750M**	12	95.93	7.99	
(451651)		1 BT		88.25	7.35	**0.64**
LAN ZUR P NOIR KOSHER						
476331	KOSHER	**750M**	12	104.33	8.69	
LAN ZUR SAUV BL KOSHER						
476477	KOSHER	**750M**	12	88.25	7.35	
LAN ZUR SHIRAZ KOSHER						
476318	KOSHER	**750M**	12	95.93	7.99	
(451651)		1 BT		88.25	7.35	**0.64**
MARQUES DE CASA CONCHA						
CYT MARQUE CASA CONCHA SAUV BL						
345019	6PK	**750M**	6	107.96	17.99	
(455810)		1 CS		92.12	15.35	**15.84**
(455810)		2 CS		80.12	13.35	**27.84**
CYT MARQUES CONCHA CAB 2014						
345347	2014 6PK	**750M**	6	107.96	17.99	
(455810)		1 CS		95.96	15.99	**12.00**
(455810)		2 CS		80.12	13.35	**27.84**
CYT MARQUES CONCHA CAB 2015						
346359	2015 6PK	**750M**	6	107.96	17.99	
(455810)		1 CS		95.96	15.99	**12.00**
(455810)		2 CS		80.12	13.35	**27.84**
CYT MARQUES CONCHA CARM 2014						
346207	2014 6PK	**750M**	6	107.96	17.99	
(455810)		1 CS		95.96	15.99	**12.00**
(455810)		2 CS		80.12	13.35	**27.84**
CYT MARQUES CONCHA CARM +14 2015						
346442	2015 6PK +14	**750M**	6	107.96	17.99	
(455810)		1 CS		95.96	15.99	**12.00**
(455810)		2 CS		80.12	13.35	**27.84**
CYT MARQUES CONCHA CHARD						
346029	6PK	**750M**	6	107.96	17.99	
(455810)		1 CS		92.12	15.35	**15.84**
(455810)		2 CS		80.12	13.35	**27.84**
CYT MARQUES CONCHA MERLOT 2013						
346156	2013 6PK	**750M**	6	107.96	17.99	
(455810)		1 CS		95.96	15.99	**12.00**
(455810)		2 CS		80.12	13.35	**27.84**
MATETIC						
MATETIC EQ COASTAL SAUV BL						
786666		**750M**	12	176.28	14.69	
NATURA						
NATURA CARMENERE ORG						
345685		**750M**	12	95.93	7.99	
(458539)		1 BT		88.25	7.35	**0.64**
(458539)		3 CS		80.33	6.69	**15.60**
NATURA CARMENERE ORG 1PK 3L						
345708	1PK	**3L**	1	47.50	47.50	
(458539)		3 CS		47.50	47.50	**0.00**
NATURA CHARD ORG						
345686		**750M**	12	95.93	7.99	
(458539)		1 BT		88.25	7.35	**0.64**
(458539)		3 CS		80.33	6.69	**15.60**
345692		**375M**	24	95.86	3.99	
(458539)		1 BT		71.86	2.99	**1.00**
NATURA EARTH DAY SAUV BL LTD ED						
345688	LTD ED	**750M**	12	95.93	7.99	
(458539)		1 BT		88.25	7.35	**0.64**
(458539)		3 CS		80.33	6.69	**15.60**
NATURA MALBEC ORG +14						
345710	+14	**750M**	12	95.93	7.99	
(458539)		1 BT		88.25	7.35	**0.64**
(458539)		3 CS		80.33	6.69	**15.60**
NATURA MERLOT ORG						
345681		**750M**	12	95.93	7.99	
(458539)		1 BT		88.25	7.35	**0.64**
(458539)		3 CS		80.33	6.69	**15.60**

Item#	Vt/Asst	Size	BPC	Case Price	Bot Price	Disc
NATURA ORG CAB						
345684		750M	12	95.93	7.99	
	(458539)		1 BT	88.25	7.35	0.64
	(458539)		3 CS	80.33	6.69	15.60
345691		375M	24	95.86	3.99	
	(458539)		1 BT	71.86	2.99	1.00
NATURA ORG ROSE						
345693	2014	750M	12	95.93	7.99	
	(458539)		1 BT	31.97	2.66	5.33
346203	2015	750M	12	95.93	7.99	
	(458539)		1 BT	88.25	7.35	0.64
	(458539)		3 CS	80.33	6.69	15.60
346362	2016	750M	12	95.93	7.99	
	(458539)		1 BT	88.25	7.35	0.64
	(458539)		3 CS	80.33	6.69	15.60
16762	2017	750M	12	95.93	7.99	
	(458539)		1 BT	88.25	7.35	0.64
	(458539)		3 CS	80.33	6.69	15.60
NATURA P NOIR ORG						
345760		750M	12	95.93	7.99	
	(458539)		1 BT	88.25	7.35	0.64
	(458539)		3 CS	80.33	6.69	15.60
NATURA SAUV BL ORGANIC						
345683		750M	12	95.93	7.99	
	(458539)		1 BT	88.25	7.35	0.64
	(458539)		3 CS	80.33	6.69	15.60
SANTA RITA						
S RITA 120 CAB						
485524		750M	12	76.25	6.35	
	(458384)		1 CS	71.93	5.99	4.32
	(458384)		2 CS	64.25	5.35	12.00
	(458384)		5 CS	47.93	3.99	28.32
S RITA 120 CAB 24PK 187M						
485527	24PK	187M	24	47.76	1.99	
	(458381)		1 CS	47.76	1.99	0.00
S RITA 120 CAB 6 COOLR SLV/6 NAKED						
485763	6 COOLR SLV/6 NAKED	750M	12	76.25	6.35	
	(458384)		1 CS	71.93	5.99	4.32
	(458384)		2 CS	64.25	5.35	12.00
	(458384)		5 CS	47.93	3.99	28.32
S RITA 120 CARMENERE						
485534		750M	12	76.25	6.35	
	(458384)		1 CS	71.93	5.99	4.32
	(458384)		2 CS	64.25	5.35	12.00
	(458384)		5 CS	47.93	3.99	28.32
S RITA 120 CHARD						
485584		750M	12	76.25	6.35	
	(458384)		1 CS	71.93	5.99	4.32
	(458384)		2 CS	64.25	5.35	12.00
	(458384)		5 CS	47.93	3.99	28.32
S RITA 120 CHARD 6 COOLR SLV/6 NAKED						
485732	6 COOLR SLV/6 NAKED	750M	12	76.25	6.35	
	(458384)		1 BT	23.93	1.99	4.36
S RITA 120 HERO SALUT RED BLND						
485683		750M	12	76.25	6.35	
	(458384)		1 CS	71.93	5.99	4.32
	(458384)		2 CS	64.25	5.35	12.00
	(458384)		5 CS	47.93	3.99	28.32
S RITA 120 HERO SALUT RED BLND 6 COOLR SLV/6 NAKED						
485733	6 COOLR SLV/6 NAKED	750M	12	76.25	6.35	
	(458384)		1 CS	71.93	5.99	4.32
	(458384)		2 CS	64.25	5.35	12.00
	(458384)		5 CS	47.93	3.99	28.32
S RITA 120 MALBEC						
485735		750M	12	76.25	6.35	
	(458384)		1 CS	71.93	5.99	4.32
	(458384)		2 CS	64.37	5.36	11.88
	(458384)		5 CS	47.93	3.99	28.32
S RITA 120 MERLOT +14 NEW UPC						
485618	+14 NEW UPC	750M	12	76.25	6.35	
	(458384)		1 CS	71.93	5.99	4.32
	(458384)		2 CS	64.25	5.35	12.00
	(458384)		5 CS	47.93	3.99	28.32
S RITA 120 P NOIR						
485668		750M	12	76.25	6.35	
	(458384)		1 CS	71.93	5.99	4.32
	(458384)		2 CS	64.25	5.35	12.00
	(458384)		5 CS	47.93	3.99	28.32
S RITA 120 SAUV BL						
485564		750M	12	76.25	6.35	
	(458384)		1 CS	71.93	5.99	4.32
	(458384)		2 CS	64.25	5.35	12.00
	(458384)		5 CS	47.93	3.99	28.32
485567		187M	24	47.76	1.99	
	(458381)		1 BT	11.76	0.49	1.50
S RITA 120 SAUV BL 6 COOLR SLV/6 NAKED						
485615	6 COOLR SLV/6 NAKED	750M	12	76.25	6.35	
	(458384)		1 BT	23.93	1.99	4.36
S RITA CAB COL PRIVADA						
182139		750M	12	82.00	6.83	
	(458381)		1 CS	78.04	6.50	3.96
S RITA CAB RSV						
485504		750M	12	119.93	9.99	
	(458381)		1 CS	104.33	8.69	15.60
S RITA CAB RSV WD						
485515	WD	750M	12	119.93	9.99	
	(458381)		1 CS	104.33	8.69	15.60
S RITA CARMENERE RSV						
485514		750M	12	119.93	9.99	
	(458381)		1 CS	104.33	8.69	15.60
S RITA CASA REAL CAB 2010						
485696	2010 6PK	750M	6	419.94	69.99	
	(458381)		1 BT	359.94	59.99	10.00
S RITA CHARD COL PRIVADA RSV						
9548		750M	12	82.00	6.83	
	(458381)		1 CS	78.00	6.50	4.00
S RITA CHARD RSV						
485594		750M	12	119.93	9.99	
	(458381)		1 CS	104.33	8.69	15.60
S RITA MALBEC RSV						
485623		750M	12	119.93	9.99	
	(458381)		1 BT	59.93	4.99	5.00
S RITA MEDALLA REAL CAB						
485544		750M	12	179.88	14.99	
	(458381)		1 CS	167.88	13.99	12.00
S RITA MEDALLA REAL CHARD						
485632		750M	6	167.88	27.98	
	(458381)		1 BT	83.94	13.99	13.99
	(458381)		1 CS	77.94	12.99	89.94
S RITA MEDALLA REAL SAUV BL						
485554		750M	12	167.88	13.99	
	(458381)		1 CS	155.88	12.99	12.00
S RITA MERLOT RSV						
485624		750M	12	119.93	9.99	
	(458381)		1 CS	59.93	4.99	60.00
S RITA PEHUEN CARMENERE 2007						
485660	2007 6PK	750M	6	299.94	49.99	
	(458381)		1 CS	239.94	39.99	60.00
S RITA SAUV BL RSV						
485574		750M	12	119.93	9.99	
	(458381)		1 CS	104.33	8.69	15.60
S RITA SECRET CAB RSV						
485803		750M	12	119.93	9.99	
	(458381)		1 CS	95.93	7.99	24.00
	(458381)		2 CS	88.25	7.35	31.68
S RITA SECRET RED BLND RSV						
485698		750M	12	119.93	9.99	
	(458381)		1 CS	88.25	7.35	31.68
S RITA SECRET RSV P NOIR						
485738		750M	12	119.93	9.99	
	(458381)		1 CS	95.93	7.99	24.00
	(458381)		2 CS	88.25	7.35	31.68
S RITA SECRET SAUV BL RSV						
485804		750M	12	119.93	9.99	
	(458381)		1 CS	88.25	7.35	31.68
S RITA SECRET WHT BLND RSV						
485717		750M	12	107.88	8.99	
	(458381)		1 CS	95.88	7.99	12.00
	(458381)		2 CS	88.20	7.35	19.68
S RITA TRIPLE C 2010						
485699	2010 6PK	750M	6	200.00	33.33	
	(458381)		1 BT	179.94	29.99	3.34
	(458381)		1 CS	160.16	26.69	39.84
S RITA TRIPLE C 2011						
485716	2011 6PK	750M	6	200.00	33.33	
	(458381)		1 BT	179.96	29.99	3.34
	(458381)		1 CS	160.16	26.69	39.84
TERRAPURA						
TERRAPURA P NOIR CPWM						
786297	CPWM	750M	12	120.00	10.00	
	(458390)		1 BT	47.88	3.99	6.01
THE SEEKER						
THE SEEKER CAB						
273184		750M	12	127.97	10.66	
	(456170)		1 BT	104.33	8.69	1.97
THE SEEKER RED BLND						
273203		750M	12	127.97	10.66	
	(456170)		1 BT	88.25	7.35	3.31
TORRES-CHILE						
M TORRES LAS MULAS CAB						
514861		750M	12	107.93	8.99	
	(453574)		1 BT	95.93	7.99	1.00
M TORRES LAS MULAS SAUV BL						
514862		750M	12	107.93	8.99	
	(453574)		1 CS	95.93	7.99	12.00
M TORRES S DIGNA ESTELADO SPRK NL ROSE						
515208	6PK NL ROSE	750M	6	113.96	18.99	
	(453574)		1 CS	101.96	16.99	12.00
WALNUT CREST VARIETALS						
WALNUT CREST CAB						
345702		1.5L	6	56.12	9.35	
	(453734)		1 CS	46.16	7.69	9.96
	(453734)		3 CS	44.12	7.35	12.00
345704		750M	12	71.93	5.99	
	(453734)		1 CS	52.25	4.35	19.68
WALNUT CREST CHARD						
345722		1.5L	6	56.12	9.35	
	(453734)		1 CS	46.16	7.69	9.96
	(453734)		3 CS	44.12	7.35	12.00
345724		750M	12	71.93	5.99	
	(453734)		1 CS	52.25	4.35	19.68
WALNUT CREST MERLOT						
345772		1.5L	6	56.12	9.35	
	(453734)		1 CS	46.16	7.69	9.96
	(453734)		3 CS	44.12	7.35	12.00
345774		750M	12	71.93	5.99	
	(453734)		1 CS	52.25	4.35	19.68
WALNUT CREST SAUV BL						
345752		1.5L	6	56.12	9.35	
	(453734)		1 CS	46.16	7.69	9.96
	(453734)		3 CS	44.12	7.35	12.00
345754		750M	12	71.93	5.99	
	(453734)		1 CS	52.25	4.35	19.68
WAVE SERIES						
WAVE SERIES LEFT WAVE SAUV BL						
114024		750M	12	95.93	7.99	
	(456363)		1 BT	80.33	6.69	1.30
	(456363)		2 CS	71.93	5.99	24.00
WAVE SERIES RIGHT WAVE P NOIR						
114008		750M	12	95.93	7.99	
	(456363)		1 BT	80.33	6.69	1.30
	(456363)		2 CS	71.93	5.99	24.00
ENGLAND						
STONES GINGER						
STONES GINGER WINE						
346054		750M	12	95.93	7.99	
	(449420)		1 BT	88.25	7.35	0.64
FRANCE						
ARROGANT FROG						
ARROGANT FROG CHARD NL						
181344	NL	750M	12	107.88	8.99	
	(454606)		1 CS	75.96	6.33	31.92
ARROGANT FROG LILY PAD PINOT						
181336		750M	12	107.88	8.99	
	(454606)		1 CS	83.88	6.99	24.00
	(454606)		3 CS	77.88	6.49	30.00
	(454606)		5 CS	76.20	6.35	31.68
ARROGANT FROG LILY PAD RED CAB MERLOT						
181335	CAB MERLOT	750M	12	107.88	8.99	
	(454606)		1 CS	83.88	6.99	24.00
	(454606)		3 CS	77.88	6.49	30.00
	(454606)		5 CS	76.20	6.35	31.68
ARROGANT FROG SAUV BL						
181841		750M	12	107.88	8.99	
	(454606)		1 CS	83.88	6.99	24.00
	(454606)		3 CS	77.88	6.49	30.00
	(454606)		5 CS	76.20	6.35	31.68
BIELER PERE & FILS						
BIELER PERE & FILS JASSINE RED +14						
199091		750M	12	143.93	11.99	
	(457093)		1 BT	104.33	8.69	3.30
BOUVET						
BOUVET BRUT						
276024		750M	12	136.01	11.33	
	(452548)		1 BT	119.93	9.99	1.34
	(452548)		1 CS	112.01	9.33	24.00
BOUVET CREMANT DE LOIRE BRUT						
277325		750M	12	159.96	13.33	
	(452548)		1 BT	143.93	11.99	1.34
BOUVET ROSE						
276014		750M	12	143.93	11.99	
	(452548)		1 BT	136.01	11.33	0.66
	(452548)		1 CS	112.01	9.33	31.92
CACHETTE						
CACHETTE COTES DU RHONE						
786337		750M	12	128.28	10.69	
	(458390)		1 BT	66.00	5.50	5.19
CH MONTIFAUD AD						
CH MONTIFAUD PINEAU CHAR BL AD +14						
805472	+14	750M	12	323.88	26.99	
	(457567)		1 BT	306.00	25.50	1.49
CHAMPS DE PROVENCE						
CHAMPS DE PROVENCE ROSE 2016						
51976	2016 6PK	750M	6	80.12	13.35	
	(457266)		1 CS	76.16	12.69	3.96
	(457266)		5 CS	71.96	11.99	8.16
	(457266)		10 CS	68.12	11.35	12.00

CLOUD CHASER

Item#	Vt/Asst	Size	BPC	Case Price	Bot Price	Disc
CLOUD CHASER ROSE 2015						
433013	2015 6PK	750M	6	119.93	19.99	
(457112)		1 BT		59.93	9.99	10.00
CLOUD CHASER ROSE 2016						
433255	2016 6PK	750M	6	119.93	19.99	
(457112)		1 BT		95.93	15.99	4.00
(457112)		1 CS		88.13	14.69	31.80
(457112)		3 CS		80.09	13.35	39.84

COLLECTION DES ANGES

Item#	Vt/Asst	Size	BPC	Case Price	Bot Price	Disc
COLLECTION DES ANGES ROSE						
11670	2016	750M	12	160.01	13.33	
(457259)		1 CS		104.33	8.69	55.68

GRAND JARDIN

Item#	Vt/Asst	Size	BPC	Case Price	Bot Price	Disc
GRAND JARDIN ROSE						
115598	2016	750M	12	119.93	9.99	

GRATIEN & MEYER

Item#	Vt/Asst	Size	BPC	Case Price	Bot Price	Disc
GRATIEN & MEYER CREM BRUT ROSE						
642598		750M	12	131.93	10.99	

JADOT KB

Item#	Vt/Asst	Size	BPC	Case Price	Bot Price	Disc
JADOT BEAUJ VLG						
274004		750M	12	119.93	9.99	
(453208)		1 BT		112.01	9.33	0.66
(453208)		1 CS		104.33	8.69	15.60
(453208)		3 CS		95.93	7.99	24.00
274006		375M	24	127.99	5.33	
(453208)		1 BT		95.83	3.99	1.34
JADOT BEAUJOLAIS						
274014		750M	12	112.01	9.33	
(453208)		1 BT		104.33	8.69	0.64
(453208)		1 CS		95.93	7.99	16.08
(453208)		3 CS		89.93	7.49	22.08
JADOT CHABLIS KB						
278556	2015	750M	12	239.93	19.99	
(458030)		1 BT		199.97	16.66	3.33
(453212)		1 BT		199.97	16.66	3.33
(453212)		1 CS		184.01	15.33	55.92
JADOT CHARD						
274214		750M	12	160.01	13.33	
(453208)		1 BT		152.33	12.69	0.64
(453208)		1 CS		143.93	11.99	16.08
(453208)		3 CS		136.01	11.33	24.00
JADOT CHARD STEEL						
276592		750M	12	160.01	13.33	
(453208)		1 BT		152.33	12.69	0.64
(453208)		1 CS		143.93	11.99	16.08
(453208)		3 CS		119.93	9.99	40.08
JADOT COUVENT JACOBINS P NOIR						
278096	2012	750M	12	160.01	13.33	
(444209)		1 BT		143.93	11.99	1.34
278622	2014	750M	12	160.01	13.33	
(444209)		1 BT		143.93	11.99	1.34
JADOT MACON VLG						
274474		750M	12	136.01	11.33	
(453208)		1 BT		127.97	10.66	0.67
(453208)		1 CS		119.93	9.99	16.08
(453208)		3 CS		112.01	9.33	24.00
JADOT P FUISSE KB						
278282	2015	750M	12	247.97	20.66	
(453208)		1 BT		232.01	19.33	1.33
(453208)		1 CS		223.97	18.66	24.00
277986	2013	375M	24	255.86	10.66	
(458481)		1 BT		179.78	7.49	3.17
JADOT P NOIR						
274684		750M	12	184.01	15.33	
(453208)		1 BT		175.97	14.66	0.67
(453208)		1 CS		167.93	13.99	16.08
(453208)		3 CS		160.01	13.33	24.00
JADOT ROSE						
274941	2016	750M	12	119.93	9.99	
(453208)		1 BT		112.01	9.33	0.66
(453208)		1 CS		104.33	8.69	15.60
(453208)		3 CS		95.93	7.99	24.00

JP CHENET

Item#	Vt/Asst	Size	BPC	Case Price	Bot Price	Disc
JP CHENET BLK CURRANT						
63337	6PK	750M	6	52.16	8.69	
JP CHENET BRUT BL DE BL						
63314		750M	12	95.93	7.99	
(458089)		1 CS		95.93	7.99	0.00
(458089)		3 CS		88.25	7.35	7.68
(458089)		5 CS		80.33	6.69	15.60
(458089)		10 CS		71.93	5.99	24.00
JP CHENET BRUT BL DE BL 24PK 187M						
63338	24PK	187M	24	80.02	3.33	
(458089)		1 CS		80.02	3.33	0.00
(458089)		3 CS		60.10	2.50	19.92
(458089)		5 CS		54.10	2.25	25.92
JP CHENET BRUT ROSE						
63306		750M	12	95.93	7.99	
(458089)		1 CS		95.93	7.99	0.00
(458089)		3 CS		88.25	7.35	7.68
(458089)		5 CS		80.33	6.69	15.60
(458089)		10 CS		71.93	5.99	24.00
JP CHENET CAB/MERLOT RSV						
63498		750M	12	95.93	7.99	
(458089)		1 CS		95.93	7.99	0.00
(458089)		3 CS		88.25	7.35	7.68
(458089)		5 CS		71.93	5.99	24.00
JP CHENET CAB/SYRAH						
63309		1.5L	6	59.96	9.99	
(458089)		1 CS		59.96	9.99	0.00
(458089)		3 CS		52.16	8.69	7.80
(458089)		5 CS		44.12	7.35	15.84
JP CHENET CHARD RSV						
63297		750M	12	95.93	7.99	
(458089)		1 BT		47.93	3.99	4.00
JP CHENET ICE ED WHT						
63502		750M	12	184.25	15.35	
JP CHENET P NOIR RSV						
63304		750M	12	95.93	7.99	
(458089)		1 CS		95.93	7.99	0.00
(458089)		3 CS		88.25	7.35	7.68
(458089)		5 CS		71.93	5.99	24.00
JP CHENET PEACH						
63476	6PK	750M	6	52.16	8.69	
JP CHENET SAUV BL RSV						
63530		750M	12	95.93	7.99	
(458089)		1 BT		59.93	4.99	3.00
JP CHENET SPRK ROSE 24PK 187M						
17553	24PK	187M	24	79.97	3.33	
(458089)		1 CS		79.97	3.33	0.00
(458089)		3 CS		60.05	2.50	19.92
(458089)		5 CS		54.05	2.25	25.92

JULIETTE

Item#	Vt/Asst	Size	BPC	Case Price	Bot Price	Disc
JULIETTE ROSE						
856488	2014	750M	12	107.93	8.99	
(455818)		1 CS		107.93	8.99	0.00
(455818)		3 CS		100.25	8.35	7.68
857606	2016	750M	12	107.93	8.99	
(455818)		1 CS		107.93	8.99	0.00
(455818)		3 CS		100.25	8.35	7.68

LE GRAND NOIR

Item#	Vt/Asst	Size	BPC	Case Price	Bot Price	Disc
LE GRAND CHARD						
410374		750M	12	95.93	7.99	
(457266)		1 BT		88.25	7.35	0.64
(457266)		1 CS		80.33	6.69	15.60
(457266)		10 CS		76.25	6.35	19.68
LE GRAND NOIR GSM						
410437		750M	12	95.93	7.99	
(457266)		1 BT		88.25	7.35	0.64
(457266)		1 CS		80.33	6.69	15.60
(457266)		10 CS		76.25	6.35	19.68
LE GRAND NOIR MALBEC						
473112		750M	12	95.93	7.99	
(457266)		1 BT		88.25	7.35	0.64
(457266)		1 CS		80.33	6.69	15.60
(457266)		10 CS		76.25	6.35	19.68
LE GRAND NOIR ROSE						
410985	2015	750M	12	95.93	7.99	
(457266)		1 BT		88.25	7.35	0.64
(457266)		1 CS		80.33	6.69	15.60
(457266)		10 CS		76.25	6.35	19.68
411110	2016	750M	12	95.93	7.99	
(457266)		1 BT		88.25	7.35	0.64
(457266)		1 CS		80.33	6.69	15.60
(457266)		10 CS		76.25	6.35	19.68
LE GRAND NOIR SAUV BL						
411077		750M	12	95.93	7.99	
(457266)		1 BT		87.92	7.33	0.66
(457266)		1 CS		80.33	6.69	15.60
(457266)		3 CS		76.25	6.35	19.68
LE GRAND P NOIR						
410384		750M	12	95.93	7.99	
(457266)		1 BT		88.25	7.35	0.64
(457266)		1 CS		80.33	6.69	15.60
(457266)		10 CS		76.25	6.35	19.68

LE MOURRE

Item#	Vt/Asst	Size	BPC	Case Price	Bot Price	Disc
LE MOURRE COTES DU RHONE						
312440		750M	12	223.97	18.66	

LITTLE BLACK DRESS

Item#	Vt/Asst	Size	BPC	Case Price	Bot Price	Disc
LBD P NOIR						
9598		750M	12	112.24	9.35	
(452499)		1 BT		95.92	7.99	1.36
(452499)		1 CS		88.24	7.35	24.00
(452499)		3 CS		80.32	6.69	31.92

LUC BELAIRE

Item#	Vt/Asst	Size	BPC	Case Price	Bot Price	Disc
LUC BELAIRE FANTOME BRUT						
432741	6PK	750M	6	219.96	36.66	
(457112)		1 CS		200.12	33.35	19.84
(457112)		3 CS		179.96	29.99	40.00
(457112)		5 CS		167.96	27.99	52.00
LUC BELAIRE FANTOME LUXE CUV						
433175	6PK	750M	6	218.96	36.49	
(457112)		1 CS		200.12	33.35	18.84
(457112)		3 CS		179.96	29.99	39.00
(457112)		5 CS		167.96	27.99	51.00
LUC BELAIRE FANTOME ROSE						
432699	6PK	750M	6	219.96	36.66	
(457112)		1 CS		200.10	33.35	19.86
(457112)		3 CS		179.96	29.99	40.00
(457112)		5 CS		167.96	27.99	52.00
LUC BELAIRE FANTOME ROSE 1.5L						
432440	3PK	1.5L	3	199.00	66.33	
LUC BELAIRE GOLD BRUT						
16872	6PK	750M	6	179.96	29.99	
(457112)		1 CS		160.16	26.69	19.80
(457112)		3 CS		140.12	23.35	39.84
(457112)		5 CS		122.12	20.35	57.84
LUC BELAIRE RARE BRUT						
432694	6PK	750M	6	179.96	29.99	
(457112)		1 CS		160.16	26.69	19.80
(457112)		3 CS		140.12	23.35	39.84
(457112)		5 CS		122.12	20.35	57.84
LUC BELAIRE RARE BRUT GFT BX						
50209	6PK GFT BX	750M	6	179.96	29.99	
(457112)		1 CS		160.16	26.69	19.80
(457112)		3 CS		140.12	23.35	39.84
(457112)		5 CS		122.12	20.35	57.84
LUC BELAIRE RARE LUXE CUVEE						
18378		15L	1	2100.00	2100.00	
433157	6PK	750M	6	180.00	30.00	
(457112)		1 CS		160.14	26.69	19.86
(457112)		3 CS		140.12	23.35	39.88
(457112)		5 CS		122.12	20.35	57.88
LUC BELAIRE RARE LUXE SPRK						
18376		6L	1	600.00	600.00	
(457112)		1 CS		600.00	600.00	0.00
LUC BELAIRE RARE LUXE SPRK 1.5L						
18110	3PK	1.5L	3	179.97	59.99	
(457112)		1 CS		119.97	39.99	60.00
LUC BELAIRE RARE LUXE SPRK 1PK 3L						
18133	1PK	3L	1	211.00	211.00	
(457112)		1 CS		195.00	195.00	16.00
LUC BELAIRE RARE ROSE						
432316		6L	1	600.00	600.00	
(457112)		1 CS		600.00	600.00	0.00
431445	6PK	750M	6	179.96	29.99	
(457112)		1 CS		160.16	26.69	19.80
(457112)		3 CS		140.12	23.35	39.84
(457112)		5 CS		122.12	20.35	57.84
432693	12PK	375M	12	179.96	15.00	
(457112)		1 CS		176.33	14.69	3.63
(457112)		3 CS		164.33	13.69	15.63
(457112)		5 CS		152.33	12.69	27.63
LUC BELAIRE RARE ROSE 1.5L						
432287	3PK	1.5L	3	179.97	59.99	
(457112)		1 CS		119.97	39.99	60.00
LUC BELAIRE RARE ROSE 187M						
18092	12PK	187M	12	112.00	9.33	
(457112)		1 CS		112.00	9.33	0.00
LUC BELAIRE RARE ROSE GFT BX						
433172	6PK GFT BX	750M	6	179.96	29.99	
(457112)		1 CS		160.16	26.69	19.80
(457112)		3 CS		140.12	23.35	39.84
(457112)		5 CS		122.12	20.35	57.84
LUC BELAIRE RARE ROSE 1PK 15L						
432315	1PK	15L	1	2100.00	2100.00	
LUC BELAIRE RARE ROSE 1PK 3L						
432286	1PK	3L	1	211.00	211.00	
(457112)		1 CS		195.00	195.00	16.00

MARQUIS DE LATOUR

Item#	Vt/Asst	Size	BPC	Case Price	Bot Price	Disc
MARQUIS DE LA TOUR BRUT						
180044		750M	12	119.93	9.99	
(450505)		1 CS		107.93	8.99	12.00
180048		187M	24	159.94	6.66	
(450505)		1 BT		95.76	3.99	2.67
MARQUIS DE LA TOUR DEMI SEC						
182518		750M	12	119.93	9.99	
(450505)		1 CS		107.93	8.99	12.00
MARQUIS DE LA TOUR ROSE						
180049		750M	12	119.93	9.99	
(450505)		1 CS		107.93	8.99	12.00

MIMIS HOUSE WINE

Item#	Vt/Asst	Size	BPC	Case Price	Bot Price	Disc
MIMIS HOUSE WINE CAB MERLOT						
849952		750M	12	82.00	6.83	
MIMIS HOUSE WINE CHARD VIOG						
849953		750M	12	82.00	6.83	

Item#	Vt/Asst	Size	BPC	Case Price	Bot Price	Disc

NIC FEUILLATE

NICOLAS F BRUT						
170858		**750M**	12	320.32	26.69	
	(453639)		1 CS	320.32	26.69	**0.00**
NICOLAS F BRUT GOLD COMPASS TIN						
171534	6PK GOLD COMPASS TIN	**750M**	6	179.96	29.99	
	(453639)		1 BT	160.16	26.69	**3.30**
NICOLAS F BRUT NV						
265827	12PK NV	**375M**	12	200.33	16.69	
	(453639)		1 CS	200.33	16.69	**0.00**
NICOLAS F BRUT STAR SHWR TINS						
17726	6PK STAR SHWR TINS	**750M**	6	179.96	29.99	
	(453639)		1 CS	179.96	29.99	**0.00**
NICOLAS F BRUT TIN						
265832	6PK TIN	**750M**	6	179.96	29.99	
	(453639)		1 CS	179.96	29.99	**0.00**
NICOLAS F BRUT ENCHANTED VINE SLVS						
17723	ENCHANTED VINE SLVS	**750M**	12	320.32	26.69	
	(453639)		1 CS	320.32	26.69	**0.00**
NICOLAS F BRUT GOLD COMPASS SLEEVE						
171533	GOLD COMPASS SLEEVE	**750M**	12	359.93	29.99	
	(453639)		1 BT	320.33	26.69	**3.30**
NICOLAS F BRUT LND OF WNDR						
265884	LND OF WNDR	**750M**	12	359.93	29.99	
	(453214)		1 CS	239.93	19.99	**120.00**
NICOLAS F BRUT NV OL 187M						
170837	NV OL	**187M**	24	191.76	7.99	
	(453639)		1 CS	191.76	7.99	**0.00**
NICOLAS F BRUT NV XPLORATION SLEEVE						
265822	NV XPLORATION SLEEVE	**750M**	12	359.93	29.99	
	(453639)		1 BT	320.33	26.69	**3.30**
NICOLAS F BRUT ROSE						
265915		**750M**	12	440.32	36.69	
	(453639)		1 BT	234.05	19.50	**17.19**
NICOLAS F BRUT ROSE 24PK 187M						
170846	24PK	**187M**	24	215.76	8.99	
NICOLAS F D LUSC DEMI SEC ROSE NV						
171190	NV	**750M**	12	551.93	45.99	
	(457013)		1 BT	239.93	19.99	**26.00**

RENE JUNOT

RENE JUNOT RED 8PK 1.5L						
297031	8PK	**1.5L**	8	85.31	10.66	
	(457164)		1 BT	74.67	9.33	**1.33**
RENE JUNOT WHT 8PK 1.5L						
297041	8PK	**1.5L**	8	85.31	10.66	
	(457164)		1 BT	74.67	9.33	**1.33**

SHATTER

SHATTER GRENACHE +14 2014						
115596	2014 +14	**750M**	12	319.97	26.66	
	(455113)		1 BT	200.33	16.69	**9.97**
	(455113)		1 CS	160.25	13.35	**159.72**

SILENI RSV

SILENI EST NANO CAB 24PK 187M						
11724	24PK	**187M**	24	79.05	3.29	
	(457266)		1 BT	71.85	2.99	**0.30**
SILENI EST NANO CHARD 24PK 187M						
11729	24PK	**187M**	24	79.05	3.29	
	(457266)		1 BT	71.85	2.99	**0.30**
SILENI EST NANO ROSE 24PK 187M						
11789	24PK	**187M**	24	80.49	3.35	
	(457266)		1 BT	71.85	2.99	**0.36**

THE SEEKER

THE SEEKER P NOIR						
273168		**750M**	12	127.97	10.66	
	(456170)		1 BT	104.33	8.69	**1.97**
THE SEEKER ROSE						
273347	2016	**750M**	12	127.97	10.66	
	(456170)		1 BT	104.33	8.69	**1.97**

UNPARALLELED

UNPARALLELED ROSE 2016						
346456	2016 6PK	**750M**	6	82.16	13.69	
	(454374)		1 BT	80.12	13.35	**0.34**
	(454374)		20 CS	71.96	11.99	**10.20**

VIEVITE

VIEVITE ROSE						
714808	2015	**750M**	12	191.93	15.99	
	(455953)		1 CS	167.93	13.99	**24.00**
714812	2016	**750M**	12	191.93	15.99	
	(455953)		1 CS	167.93	13.99	**24.00**

XO G

XO G P NOIR						
126846		**750M**	12	112.25	9.35	
	(458026)		1 BT	11.93	0.99	**8.36**
XO G ROSE						
126843		**750M**	12	112.25	9.35	

GERMANY

50 DEGREE

50 DEGREE RIES						
450188		**750M**	12	143.93	11.99	
	(457192)		1 BT	89.93	7.49	**4.50**

BLUE FISH

BLUE FISH REEL RED						
181657		**750M**	12	88.25	7.35	
	(454402)		1 BT	47.93	3.99	**3.36**
BLUE FISH RIES						
181294		**750M**	12	95.88	7.99	
	(454402)		1 BT	83.88	6.99	**1.00**
BLUE FISH RIES 6X4 187M						
181297	6X4	**187M**	24	63.94	2.66	
	(454402)		1 BT	49.44	2.06	**0.60**
BLUE FISH SWEET RIES						
181293		**750M**	12	95.88	7.99	
	(454402)		1 BT	83.88	6.99	**1.00**

CUPCAKE

CUPCAKE RIES						
62410		**750M**	12	119.93	9.99	
	(458041)		1 BT	104.33	8.69	**1.30**
	(458041)		1 CS	95.93	7.99	**24.00**
	(458041)		2 CS	84.05	7.00	**35.88**
	(458041)		5 CS	80.33	6.69	**39.60**
	(458041)		10 CS	76.25	6.35	**43.68**
	(458041)		20 CS	71.93	5.99	**48.00**

HENKELL

HENKELL BL DE BL NEW UPC						
856766	NEW UPC	**750M**	12	119.93	9.99	
	(454672)		1 BT	107.93	8.99	**1.00**
HENKELL PICCOLO 24PK 187M						
855560	24PK	**187M**	24	71.85	2.99	
	(458481)		1 BT	59.85	2.49	**0.50**
HENKELL TROK						
855564		**750M**	12	119.99	10.00	
	(454672)		1 CS	99.95	8.33	**20.04**

SCHLOSS JOHANNISBERG

SCHLOSS JOHAN RIES TROCKEN						
388696	6PK	**750M**	6	136.00	22.67	
	(458481)		1 BT	89.96	14.99	**7.68**
SCHLOSS JOHAN ROTLACK KAB						
388693	6PK	**750M**	6	162.00	27.00	
	(458481)		1 BT	89.96	14.99	**12.01**

STARLING

STARLING CASTLE GEWURZ						
410343		**750M**	12	88.01	7.33	
	(457266)		1 BT	79.97	6.66	**0.67**
	(457266)		1 CS	76.25	6.35	**11.76**
STARLING CASTLE RIES						
410332		**1.5L**	6	99.96	16.66	
	(455926)		1 BT	95.94	15.99	**0.67**
410334		**750M**	12	88.01	7.33	
	(457266)		1 BT	79.97	6.66	**0.67**
	(457266)		1 CS	76.25	6.35	**11.76**

THE SEEKER

THE SEEKER RIES						
273249		**750M**	12	127.97	10.66	
	(456170)		1 BT	104.33	8.69	**1.97**

WINTERSAISON

WINTERSAISON GLUHWEIN						
410498	6PK	**1L**	6	29.93	4.99	

HUNGARY

EGRI BIKAVER

EGRI BIKAVER						
855584		**750M**	12	83.92	6.99	

ISRAEL

ADI 13

ADI 13 CAB KOSHER						
47785	KOSHER	**750M**	12	119.93	9.99	
	(457436)		1 BT	104.33	8.69	**1.30**
ADI 13 MERLOT KOSHER						
47786	KOSHER	**750M**	12	119.93	9.99	
	(457436)		1 BT	104.33	8.69	**1.30**
ADI 13 SHIRAZ KOSHER						
47787	KOSHER	**750M**	12	119.93	9.99	
	(457436)		1 BT	104.33	8.69	**1.30**

DALTON

DALTON ALMA RED BLND KOSHER 2012						
312750	2012 KOSHER	**750M**	12	263.93	21.99	
DALTON ALMA SGM KOSHER 2012						
312767	2012 KOSHER	**750M**	12	263.93	21.99	
	(455566)		1 BT	155.93	12.99	**9.00**
DALTON CAAN RED KOSHER						
312354	KOSHER	**750M**	12	179.93	14.99	
	(455566)		1 BT	160.25	13.35	**1.64**
DALTON CAAN WHT KOSHER						
312364	KOSHER	**750M**	12	179.93	14.99	
	(455566)		1 BT	143.93	11.99	**3.00**
DALTON CHARD UNOAKED KOSHER						
312370	KOSHER	**750M**	12	167.93	13.99	
	(455566)		1 BT	160.25	13.35	**0.64**
DALTON FUME BL EST						
312680		**750M**	12	160.01	13.33	
	(455566)		1 BT	119.93	9.99	**3.34**
DALTON GALILEE CAB KOSHER 2012						
312678	2012 KOSHER	**750M**	12	227.93	18.99	
DALTON GALILEE CAB KOSHER 2013						
312739	2013 KOSHER	**750M**	12	227.93	18.99	
	(455566)		1 BT	215.93	17.99	**1.00**
	(455566)		3 CS	167.93	13.99	**60.00**
DALTON GALILEE CAB KOSHER 2014						
312778	2014 KOSHER	**750M**	12	227.93	18.99	
	(455566)		1 BT	215.93	17.99	**1.00**
DALTON MERLOT KOSHER 2011						
312556	2011 KOSHER	**750M**	12	227.93	18.99	
	(455566)		1 BT	119.93	9.99	**9.00**
DALTON MERLOT KOSHER 2012						
312770	2012 KOSHER	**750M**	12	227.93	18.99	
	(455566)		1 CS	215.93	17.99	**12.00**
	(455566)		3 CS	167.93	13.99	**60.00**
DALTON MERLOT KOSHER 2013						
312777	2013 KOSHER	**750M**	12	227.93	18.99	
	(455566)		1 BT	215.93	17.99	**1.00**
	(455566)		3 CS	167.93	13.99	**60.00**
DALTON MERLOT KOSHER 2014						
3769	2014 KOSHER	**750M**	12	227.93	18.99	
	(455566)		1 BT	215.93	17.99	**1.00**
	(455566)		3 CS	167.93	13.99	**60.00**
DALTON MOSCATO						
47939		**750M**	12	127.93	10.66	
	(455566)		1 BT	119.93	9.99	**0.67**
DALTON OAK AGED P SIRAH KOSHER 2012						
312768	2012 KOSHER	**750M**	12	239.93	19.99	
	(455566)		1 BT	215.93	17.99	**2.00**
DALTON OAK AGED P SIRAH KOSHER 2013						
312803	2013 KOSHER	**750M**	12	239.93	19.99	
	(455566)		1 BT	215.93	17.99	**2.00**
	(455566)		3 CS	167.93	13.99	**72.00**
DALTON SAUV BL/FUME KOSHER						
312994	KOSHER	**750M**	12	155.93	12.99	
	(455566)		1 BT	143.93	11.99	**1.00**
DALTON SHIRAZ KOSHER 2013						
312771	2013 KOSHER	**750M**	12	239.93	19.99	
	(455566)		1 BT	215.93	17.99	**2.00**
DALTON YUVALIM CAB KOSHER						
47931	KOSHER	**750M**	12	167.93	13.99	
	(455566)		1 BT	160.25	13.35	**0.64**

HACORMIM KONDITION

HACORMIM KONDITON RED BLND KOSHER						
11532	KOSHER	**750M**	12	143.93	11.99	

JERUSALEM VINEYARD

JERUSALEM 2900 CAB KOSHER						
476487	KOSHER	**750M**	12	127.93	10.66	
	(457103)		1 BT	111.97	9.33	**1.33**
JERUSALEM 2900 MERLOT KOSHER						
476534	KOSHER	**750M**	12	127.93	10.66	
	(457103)		1 BT	71.93	5.99	**4.67**
JERUSALEM 2900 RED BLND KOSHER						
476489	KOSHER	**750M**	12	127.93	10.66	
	(457103)		1 BT	119.93	9.99	**0.67**
JERUSALEM 2900 WHT BLND KOSHER						
476670	KOSHER	**750M**	12	127.93	10.66	
	(457103)		1 BT	59.93	4.99	**5.67**

KINNERET

KINNERET CAB KOSHER						
312214	KOSHER	**750M**	12	167.93	13.99	
	(454076)		1 BT	119.93	9.99	**4.00**
KINNERET CHARD KOSHER						
312545	KOSHER	**750M**	12	155.93	12.99	
	(454076)		1 BT	35.93	2.99	**10.00**
KINNERET MERLOT KOSHER						
312664	KOSHER	**750M**	12	167.93	13.99	
	(454076)		1 BT	119.93	9.99	**4.00**

IRELAND

O'RIELLY'S

O REILLYS WHT CHOCOLATE						
410121		**750M**	12	101.45	8.45	
	(458606)		1 BT	95.93	7.99	**0.46**

Item#	Vt/Asst	Size	BPC	Case Price	Bot Price	Disc

ITALY

ALTA LUNA

Item#	Vt/Asst	Size	BPC	Case Price	Bot Price	Disc
ALTA LUNA P GRIGIO						
181827		750M	12	107.88	8.99	
	(454390)		1 CS	100.20	8.35	7.68
	(454390)		2 CS	95.88	7.99	12.00
	(454390)		3 CS	83.88	6.99	24.00
ALTA LUNA P NOIR						
181828		750M	12	107.88	8.99	
	(454390)		1 CS	100.20	8.35	7.68
	(454390)		2 CS	95.88	7.99	12.00
	(454390)		3 CS	83.88	6.99	24.00
ALTA LUNA PHASES						
181838		750M	12	107.88	8.99	
	(454390)		1 BT	47.88	3.99	5.00
ALTA LUNA SAUV BL						
181264		750M	12	107.88	8.99	
	(454390)		1 CS	100.20	8.35	7.68
	(454390)		2 CS	95.88	7.99	12.00
	(454390)		3 CS	83.88	6.99	24.00

ALTEMASI

Item#	Vt/Asst	Size	BPC	Case Price	Bot Price	Disc
ALTEMASI MILLESIMATO BRUT 2010						
180079	2010 6PK	750M	6	179.94	29.99	
	(456978)		1 CS	179.94	29.99	0.00

ANTINORI

Item#	Vt/Asst	Size	BPC	Case Price	Bot Price	Disc
ANT VILLA CHIANTI CLS RSV 2012						
170656	2012 6PK	750M	6	160.16	26.69	
	(456763)		1 BT	148.16	24.69	2.00
	(456763)		5 CS	136.16	22.69	24.00
ANT VILLA TOSCANA BIANCO						
295284		750M	12	112.25	9.35	
	(456763)		1 CS	104.33	8.69	7.92
	(456763)		2 CS	95.93	7.99	16.32
ANT VILLA TOSCANA ROSSO						
295282	2012	750M	12	191.93	15.99	
	(456763)		1 CS	160.25	13.35	31.68
	(456763)		3 CS	143.93	11.99	48.00
295223	2013	750M	12	191.93	15.99	
	(456763)		1 CS	160.25	13.35	31.68
	(456763)		3 CS	143.93	11.99	48.00
295242	2014	750M	12	191.93	15.99	
	(456763)		1 CS	160.25	13.35	31.68
	(456763)		3 CS	143.93	11.99	48.00

ARTIST SERIES

Item#	Vt/Asst	Size	BPC	Case Price	Bot Price	Disc
BANFI COL-DI-SASSO SANG/CAB						
346997		5L	1	50.00	50.00	
	(454356)		1 CS	50.00	50.00	0.00
346994		750M	12	88.24	7.35	
	(454356)		1 BT	76.24	6.35	1.00
	(454356)		3 CS	71.92	5.99	16.32
	(454356)		10 CS	68.32	5.69	19.92
BANFI COLLEPINO SANG						
345015		750M	12	95.93	7.99	
	(454356)		1 CS	83.93	6.99	12.00
	(454356)		3 CS	71.93	5.99	24.00
BANFI LERIME P GRIGIO						
346784		750M	12	88.24	7.35	
	(454356)		1 BT	76.24	6.35	1.00
	(454356)		3 CS	71.92	5.99	16.32
	(454356)		10 CS	68.32	5.69	19.92

ASTORIA

Item#	Vt/Asst	Size	BPC	Case Price	Bot Price	Disc
ASTORIA LOUNGE MOSCATO SPRK						
235768		750M	12	112.24	9.35	
	(452222)		1 CS	107.92	8.99	4.32
ASTORIA LOUNGE MOSCATO SPRK 24PK 187M						
235747	24PK	187M	24	102.00	4.25	
	(452222)		1 BT	80.40	3.35	0.90
ASTORIA LOUNGE PROSECCO						
235690		1.5L	6	104.12	17.35	
	(452222)		1 CS	104.12	17.35	0.00
ASTORIA LOUNGE PROSECCO 24PK 187M						
235732	24PK	187M	24	102.00	4.25	
	(452222)		1 BT	80.40	3.35	0.90
ASTORIA P GRIGIO						
235682		750M	12	103.97	8.66	
	(457266)		1 BT	88.25	7.35	1.31
	(457266)		1 CS	83.93	6.99	20.04
	(457266)		5 CS	80.33	6.69	23.64
	(457266)		10 CS	76.25	6.35	27.72
ASTORIA PROSECCO						
235688		750M	12	112.24	9.35	
	(457266)		1 CS	107.92	8.99	4.32
	(457266)		5 CS	104.32	8.69	7.92
	(457266)		10 CS	95.92	7.99	16.32

AVAILABLE

Item#	Vt/Asst	Size	BPC	Case Price	Bot Price	Disc
AVAILABLE P GRIGIO						
453094		750M	12	143.93	11.99	
	(454694)		1 BT	71.93	5.99	6.00
AVAILABLE RED BLND						
453087		750M	12	143.93	11.99	
	(454694)		1 BT	71.93	5.99	6.00

AVANTGARDE

Item#	Vt/Asst	Size	BPC	Case Price	Bot Price	Disc
AVANTGARDE MIONETTO PROSE BRUT						
800970	6PK	750M	6	71.96	11.99	

AVISSI

Item#	Vt/Asst	Size	BPC	Case Price	Bot Price	Disc
AVISSI PROSECCO						
8134	6PK	750M	6	71.96	11.99	
	(456225)		1 BT	59.96	9.99	2.00
	(456225)		1 CS	56.12	9.35	15.84
	(456225)		3 CS	52.16	8.69	19.80
AVISSI PROSECCO 24PK 187M						
453098	24PK	187M	24	111.95	4.66	
	(456225)		1 BT	71.87	2.99	1.67

AVVIATO

Item#	Vt/Asst	Size	BPC	Case Price	Bot Price	Disc
AVVIATO P GRIGIO KEG 19.5L						
346065	KEG	19.5L	1	200.00	200.00	

BANFI

Item#	Vt/Asst	Size	BPC	Case Price	Bot Price	Disc
ASKA BOLGHERI ROSSO 2012						
346338	2012 6PK	750M	6	136.16	22.69	
	(456270)		1 BT	128.12	21.35	1.34
	(456270)		1 CS	125.96	20.99	10.20
ASKA BOLGHERI ROSSO 2013						
346340	2013 6PK	750M	6	136.16	22.69	
	(456270)		1 BT	128.12	21.35	1.34
	(456270)		1 CS	125.96	20.99	10.20
ASKA BOLGHERI ROSSO 2014						
10188	2014 6PK	750M	6	136.16	22.69	
	(456270)		1 BT	128.12	21.35	1.34
	(456270)		1 CS	125.96	20.99	10.20

BANFI - TUSCANY

Item#	Vt/Asst	Size	BPC	Case Price	Bot Price	Disc
BANFI CENTINE BIANCO						
345839		750M	12	104.33	8.69	
	(457029)		1 BT	95.93	7.99	0.70
	(457029)		3 CS	88.25	7.35	16.08
BANFI CENTINE ROSE						
346269	2015	750M	12	103.97	8.66	
	(457029)		1 BT	95.93	7.99	0.67
	(457029)		3 CS	88.25	7.35	15.72
346451	2016	750M	12	103.97	8.66	
	(457029)		1 BT	95.93	7.99	0.67
	(457029)		3 CS	88.25	7.35	15.72
BANFI CENTINE ROSSO						
346354		750M	12	103.97	8.66	
	(457029)		1 BT	95.93	7.99	0.67
	(457029)		3 CS	88.25	7.35	15.72
BANFI CENTINE ROSSO 1PK 5L						
346266	1PK	5L	1	60.00	60.00	
BANFI CENTINE ROSSO WD						
345834	WD	750M	12	103.97	8.66	
	(457029)		1 BT	59.93	4.99	3.67
BANFI CHIANTI CLS						
345924		750M	12	128.33	10.69	
	(458226)		1 BT	119.93	9.99	0.70
	(458226)		2 CS	112.25	9.35	16.08
BANFI CHIANTI CLS RSV						
345864		750M	12	176.33	14.69	
	(458226)		1 CS	176.33	14.69	0.00
	(458226)		2 CS	155.93	12.99	20.40
BANFI CHIANTI SUPERIORE						
345918		750M	12	95.93	7.99	
	(458226)		1 CS	95.93	7.99	0.00
	(458226)		2 CS	88.25	7.35	7.68
BANFI CHIANTI SUPERIORE 1PK 3L						
346079	1PK	3L	1	47.00	47.00	

BANFI EXCLUSIVES

Item#	Vt/Asst	Size	BPC	Case Price	Bot Price	Disc
CIAO P GRIGIO						
346990		1.5L	6	51.00	8.50	
	(449439)		1 BT	45.00	7.50	1.00
CIAO ROSSO						
346991		1.5L	6	51.00	8.50	
	(449439)		1 BT	45.00	7.50	1.00
VALOROSO TOSCANO RED OL MAC GRL 1.5L						
345742	OL MAC GRL	1.5L	6	43.52	7.25	
	(453884)		1 BT	34.52	5.75	1.50
VALOROSO TOSCANO WHT OL MAC GRL 1.5L						
345741	OL MAC GRL	1.5L	6	43.52	7.25	
	(453884)		1 BT	34.52	5.75	1.50

BEACH HOUSE

Item#	Vt/Asst	Size	BPC	Case Price	Bot Price	Disc
BEACH HOUSE P GRIGIO						
480231		750M	12	95.93	7.99	
	(451680)		1 BT	80.33	6.69	1.30
	(451680)		3 CS	71.93	5.99	24.00
	(451680)		5 CS	64.25	5.35	31.68

BELLAGIO CHIANTI

Item#	Vt/Asst	Size	BPC	Case Price	Bot Price	Disc
BELLAGIO CHIANTI FLSK						
345853	FLSK	1L	12	112.25	9.35	
	(449418)		1 CS	112.25	9.35	0.00
345854	FLSK	750M	12	103.97	8.66	
	(449418)		1 CS	95.93	7.99	8.04
345856	FLSK	375M	24	159.95	6.66	
	(449418)		1 BT	143.87	5.99	0.67
BELLAGIO CHIANTI FLSK 1.5L						
345852	FLSK	1.5L	6	83.96	13.99	
	(449418)		1 BT	80.12	13.35	0.64
BELLAGIO ROSSO DOLCE NL						
346218	NL	750M	12	119.93	9.99	
	(457030)		1 BT	59.93	4.99	5.00

BELMONDO

Item#	Vt/Asst	Size	BPC	Case Price	Bot Price	Disc
BELMONDO MOSCATO						
196425		1.5L	6	47.94	7.99	
	(458271)		1 BT	17.94	2.99	5.00
196412		750M	12	64.25	5.35	
	(458271)		1 CS	64.25	5.35	0.00
	(458271)		3 CS	56.33	4.69	7.92
BELMONDO P GRIGIO						
196422		1.5L	6	47.94	7.99	
	(458271)		1 CS	47.94	7.99	0.00
	(458271)		3 CS	41.94	6.99	6.00
196424		750M	12	64.25	5.35	
	(458271)		1 CS	64.25	5.35	0.00
	(458271)		3 CS	56.33	4.69	7.92
BELMONDO P NOIR						
196426		1.5L	6	59.94	9.99	
	(458271)		1 BT	47.94	7.99	2.00
	(458271)		3 CS	41.94	6.99	18.00
196420		750M	12	64.25	5.35	
	(458271)		1 BT	35.93	2.99	2.36
BELMONDO PROSECCO DI BELMONDO						
196427		750M	12	104.33	8.69	
	(458271)		1 CS	95.93	7.99	8.40
	(458271)		3 CS	88.25	7.35	16.08

BISANZIO

Item#	Vt/Asst	Size	BPC	Case Price	Bot Price	Disc
BISANZIO MONTEPULCIANO						
180809		1.5L	6	59.94	9.99	
	(458733)		1 CS	44.10	7.35	15.84
	(458733)		2 CS	38.10	6.35	21.84
BISANZIO P GRIGIO						
180810		1.5L	6	59.94	9.99	
	(458733)		1 CS	44.10	7.35	15.84
	(458733)		2 CS	38.10	6.35	21.84

BIVIO

Item#	Vt/Asst	Size	BPC	Case Price	Bot Price	Disc
BIVIO PROSECCO						
427837		750M	12	127.97	10.66	
	(457435)		1 BT	119.93	9.99	0.67

BOLLA

Item#	Vt/Asst	Size	BPC	Case Price	Bot Price	Disc
BOLLA AMARONE NL 2011						
8898	2011 6PK NL	750M	6	208.16	34.69	
	(453738)		1 CS	191.96	31.99	16.20
BOLLA BARDOLINO NL						
8673	NL	750M	12	112.25	9.35	
	(458512)		1 BT	88.25	7.35	2.00
	(458512)		1 CS	71.93	5.99	40.32
	(458512)		3 CS	59.93	4.99	52.32
BOLLA BARDOLINO NL 1.5L						
8671	NL	1.5L	6	80.12	13.35	
	(458512)		1 CS	59.96	9.99	20.16
	(458512)		3 CS	56.12	9.35	24.00
BOLLA CAB NL						
8621	NL	750M	12	112.25	9.35	
	(458512)		1 BT	88.25	7.35	2.00
	(458512)		1 CS	71.93	5.99	40.32
	(458512)		3 CS	59.93	4.99	52.32
BOLLA CAB NL 1.5L						
8620	NL	1.5L	6	80.12	13.35	
	(458512)		1 CS	59.96	9.99	20.16
	(458512)		3 CS	56.12	9.35	24.00
BOLLA CHARD NL						
8763	NL	750M	12	112.25	9.35	
	(458512)		1 BT	88.25	7.35	2.00
	(458512)		1 CS	71.93	5.99	40.32
	(458512)		3 CS	59.93	4.99	52.32
BOLLA CHARD NL 1.5L						
8761	NL	1.5L	6	80.12	13.35	
	(458512)		1 CS	59.96	9.99	20.16
	(458512)		3 CS	56.12	9.35	24.00
BOLLA CHIANTI 6X4 NL 187M						
8773	6X4 NL	187M	6	63.84	10.64	
	(458512)		1 CS	40.14	6.69	23.70
BOLLA CHIANTI NL						
8771	NL	750M	12	112.25	9.35	
	(458512)		1 BT	88.25	7.35	2.00
	(458512)		1 CS	71.93	5.99	40.32
	(458512)		3 CS	59.93	4.99	52.32

Item#	Vt/Asst	Size	BPC	Case Price	Bot Price	Disc
BOLLA CHIANTI NL 1.5L						
8770	NL	1.5L	6	80.12	13.35	
	(458512)	1 CS		59.96	9.99	20.16
	(458512)	3 CS		56.12	9.35	24.00
BOLLA GFT 3E PG/CH/VL/BARD						
8878	3E PG/CH/VL/BARD	750M	12	60.05	5.00	
	(458512)	1 CS		51.12	4.26	8.93
BOLLA LE ORIGINI AMARONE RSV 2009						
8710	2009 6PK	750M	6	260.12	43.35	
	(458512)	1 CS		252.02	42.00	8.10
BOLLA MERLOT 6X4 NL 187M						
8685	6X4 NL	187M	6	48.00	8.00	
	(458512)	1 BT		22.16	3.69	4.31
BOLLA MERLOT NL						
8683	NL	750M	12	112.25	9.35	
	(458512)	1 BT		88.25	7.35	2.00
	(458512)	1 CS		71.93	5.99	40.32
	(458512)	3 CS		59.93	4.99	52.32
BOLLA MERLOT NL 1.5L						
8680	NL	1.5L	6	80.12	13.35	
	(458512)	1 CS		59.96	9.99	20.16
	(458512)	3 CS		56.12	9.35	24.00
BOLLA MOSCATO						
8699		1.5L	6	80.12	13.35	
	(458512)	1 BT		41.96	6.99	6.36
BOLLA P GRIGIO						
8877		1L	12	108.00	9.00	
	(458512)	1 BT		71.88	5.99	3.01
BOLLA P GRIGIO 6X4 NL 187M						
8766	6X4 NL	187M	6	63.84	10.64	
	(458512)	1 BT		28.16	4.69	5.95
BOLLA P GRIGIO NL						
8760	NL	750M	12	112.25	9.35	
	(458512)	1 BT		88.25	7.35	2.00
	(458512)	1 CS		71.93	5.99	40.32
	(458512)	3 CS		59.93	4.99	52.32
BOLLA P GRIGIO NL 1.5L						
8765	NL	1.5L	6	80.12	13.35	
	(458512)	1 CS		59.96	9.99	20.16
	(458512)	3 CS		56.12	9.35	24.00
BOLLA P NOIR NL						
8663	NL	750M	12	112.25	9.35	
	(458512)	1 BT		88.25	7.35	2.00
	(458512)	1 CS		71.93	5.99	40.32
	(458512)	3 CS		59.93	4.99	52.32
BOLLA P NOIR NL 1.5L						
8660	NL	1.5L	6	80.12	13.35	
	(458512)	1 CS		59.96	9.99	20.16
	(458512)	3 CS		56.12	9.35	24.00
BOLLA POIANE VALPOLICELLA NL						
8677	6PK NL	750M	6	80.12	13.35	
	(458512)	1 CS		80.12	13.35	0.00
BOLLA PROSECCO						
8676		750M	12	127.97	10.66	
	(458512)	1 BT		104.33	8.69	1.97
	(458512)	3 CS		95.93	7.99	32.04
BOLLA PROSECCO 2X12 187M						
8817	2X12	187M	2	79.95	39.98	
	(458512)	1 CS		71.76	35.88	8.19
BOLLA PROSECCO 8X3 187M						
8651	8X3	187M	8	79.95	9.99	
	(458512)	1 CS		71.76	8.97	8.19
BOLLA RIES						
8802		1.5L	6	80.12	13.35	
	(458512)	1 CS		59.96	9.99	20.16
	(458512)	3 CS		56.12	9.35	24.00
8804		750M	12	112.25	9.35	
	(458512)	1 BT		88.25	7.35	2.00
	(458512)	1 CS		71.93	5.99	40.32
	(458512)	3 CS		59.93	4.99	52.32
BOLLA SANG NL						
8641	NL	750M	12	112.25	9.35	
	(458512)	1 BT		88.25	7.35	2.00
	(458512)	1 CS		71.93	5.99	40.32
	(458512)	3 CS		59.93	4.99	52.32
BOLLA SANG NL 1.5L						
8640	NL	1.5L	6	80.12	13.35	
	(458512)	1 CS		59.96	9.99	20.16
	(458512)	3 CS		56.12	9.35	24.00
BOLLA SOAVE NL						
8693	NL	750M	12	112.25	9.35	
	(458512)	1 BT		88.25	7.35	2.00
	(458512)	1 CS		71.93	5.99	40.32
	(458512)	3 CS		59.93	4.99	52.32
BOLLA SOAVE NL 1.5L						
8690	NL	1.5L	6	80.12	13.35	
	(458512)	1 CS		59.96	9.99	20.16
	(458512)	3 CS		56.12	9.35	24.00
BOLLA SPRK ROSE						
8812	6PK	750M	6	63.98	10.66	
	(458512)	1 CS		52.16	8.69	11.82
	(458512)	3 CS		47.96	7.99	16.02
BOLLA TORR ALTA VERONESE ROSSO						
8637	6PK	750M	6	95.96	15.99	
	(458512)	1 CS		95.96	15.99	0.00
BOLLA VALPOLICELLA						
8652		1.5L	6	80.12	13.35	
	(458512)	1 CS		59.96	9.99	20.16
	(458512)	3 CS		56.12	9.35	24.00
8654		750M	12	112.25	9.35	
	(458512)	1 BT		88.25	7.35	2.00
	(458512)	1 CS		71.93	5.99	40.32
	(458512)	3 CS		59.93	4.99	52.32
BOLLA VALPOLICELLA 6X4 NL 187M						
8865	6X4 NL	187M	6	48.00	8.00	
	(458512)	1 BT		22.14	3.69	4.31
BOLLA VERONESE ROSSO IGT						
8864		1.5L	6	80.12	13.35	
	(458512)	1 BT		14.96	2.49	10.86
8667		750M	12	112.25	9.35	
	(458512)	1 BT		23.93	1.99	7.36

BOLLINI

Item#	Vt/Asst	Size	BPC	Case Price	Bot Price	Disc
BOLLINI P GRIGIO						
275794		750M	12	119.93	9.99	
	(456164)	1 BT		104.33	8.69	1.30

BORGO REALE

Item#	Vt/Asst	Size	BPC	Case Price	Bot Price	Disc
BORGO REALE CHIANTI KOSHER						
476985	KOSHER	750M	12	155.93	12.99	
	(457105)	1 BT		143.93	11.99	1.00
BORGO REALE MONT ABRUZZO KOSHER						
476983	KOSHER	750M	12	167.93	13.99	
	(457105)	1 BT		119.93	9.99	4.00
BORGO REALE MOSCATO D ASTI KOSHER						
476998	KOSHER	750M	12	151.97	12.66	
	(457105)	1 BT		143.93	11.99	0.67
BORGO REALE P GRIGIO KOSHER						
476986	KOSHER	750M	12	131.93	10.99	
	(457105)	1 BT		128.33	10.69	0.30
BORGO REALE P NOIR KOSHER						
476981	KOSHER	750M	12	151.92	12.66	
	(457105)	1 BT		143.93	11.99	0.67
BORGO REALE PROSECCO KOSHER						
476978	KOSHER	750M	12	160.01	13.33	
BORGO REALE ROSE KOSHER 2015						
477005	2015 KOSHER	750M	12	143.93	11.99	
	(457105)	1 BT		47.93	3.99	8.00
BORGO REALE SANG KOSHER						
476987	KOSHER	750M	12	119.93	9.99	
	(457105)	1 BT		59.93	4.99	5.00
BORGO REALE SEMI DRY DOLCEZZA KOSHER						
476990	KOSHER	750M	12	119.93	9.99	

BUCA DI BEPPO

Item#	Vt/Asst	Size	BPC	Case Price	Bot Price	Disc
BUCA DI BEPPO CHIANTI GLS 1.5L						
49987	GLS	1.5L	6	69.96	11.66	
BUCA DI BEPPO CHIANTI STRAW						
49988	STRAW	1L	12	117.05	9.75	

CAPEZZANA

Item#	Vt/Asst	Size	BPC	Case Price	Bot Price	Disc
CAPEZZANA BARCO REAL RED BLND						
10264		750M	12	143.93	11.99	
	(456919)	1 CS		119.93	9.99	24.00
CAPEZZANA VILLA CARMIGNANO						
10302	2010	750M	12	275.93	22.99	
	(456919)	1 BT		208.01	17.33	5.66
9733	2012	750M	12	275.93	22.99	
	(456919)	1 BT		208.01	17.33	5.66

CAPOSALDO

Item#	Vt/Asst	Size	BPC	Case Price	Bot Price	Disc
CAPOSALDO CHIANTI						
275013	12/14	750M	12	88.01	7.33	
	(455726)	1 BT		79.97	6.66	0.67
	(455726)	3 CS		71.93	5.99	16.08
CAPOSALDO MOSCATO						
275984		750M	12	119.93	9.99	
	(455731)	1 BT		103.97	8.66	1.33
CAPOSALDO P GRIGIO						
275018		1.5L	6	75.98	12.66	
	(455731)	1 BT		64.16	10.69	1.97
	(455731)	1 CS		59.96	9.99	16.02
275016		750M	12	88.01	7.33	
	(455726)	1 BT		80.33	6.69	0.64
	(455726)	3 CS		71.93	5.99	16.08
CAPOSALDO PROSECCO						
275029		750M	12	127.97	10.66	
	(455726)	1 BT		112.25	9.35	1.31
CAPOSALDO ROSE						
275338	2016	750M	12	88.01	7.33	
	(455726)	1 BT		80.33	6.69	0.64
CAPOSALDO SPRKLNG PCH MOSCATO						
277417		750M	12	136.01	11.33	
	(455731)	1 BT		119.93	9.99	1.34
	(455731)	1 CS		112.25	9.35	23.76

CARLETTO

Item#	Vt/Asst	Size	BPC	Case Price	Bot Price	Disc
CARLETTO MONTEPULCIANO D ABRUZ						
196287		750M	12	92.28	7.69	
CARLETTO RICCO WHT BLND						
196289		750M	12	92.28	7.69	

CASARSA

Item#	Vt/Asst	Size	BPC	Case Price	Bot Price	Disc
CASARSA CAB						
608412		1.5L	6	47.96	7.99	
	(458147)	1 BT		44.12	7.35	0.64
	(458147)	1 CS		40.16	6.69	7.80
	(458147)	3 CS		36.02	6.00	11.94
CASARSA CHARD						
608382		1.5L	6	47.96	7.99	
	(458147)	1 BT		44.12	7.35	0.64
	(458147)	1 CS		40.16	6.69	7.80
	(458147)	3 CS		36.02	6.00	11.94
CASARSA MERLOT						
608402		1.5L	6	47.96	7.99	
	(458147)	1 BT		44.12	7.35	0.64
	(458147)	1 CS		40.16	6.69	7.80
	(458147)	3 CS		36.02	6.00	11.94
CASARSA P GRIGIO EST						
607132		1.5L	6	47.96	7.99	
	(458147)	1 BT		44.12	7.35	0.64
	(458147)	1 CS		40.16	6.69	7.80
	(458147)	3 CS		36.02	6.00	11.94
CASARSA P NOIR						
608392		1.5L	6	47.96	7.99	
	(458147)	1 BT		44.12	7.35	0.64
	(458147)	1 CS		40.16	6.69	7.80
	(458147)	3 CS		36.02	6.00	11.94

CASTELLO BANFI

Item#	Vt/Asst	Size	BPC	Case Price	Bot Price	Disc
BANFI SAN ANGELO P GRIGIO						
346324		750M	12	167.93	13.99	
	(451793)	1 BT		160.25	13.35	0.64
	(451793)	1 CS		143.93	11.99	24.00
	(451793)	2 CS		119.93	9.99	48.00
BANFI SAN ANGELO P GRIGIO WD W\LID						
346325	WD W\LID	750M	12	167.93	13.99	
	(451793)	1 BT		160.25	13.35	0.64
	(451793)	1 CS		143.93	11.99	24.00
	(451793)	2 CS		119.93	9.99	48.00

CAVIT

Item#	Vt/Asst	Size	BPC	Case Price	Bot Price	Disc
CAVIT CAB						
180162		1.5L	6	71.96	11.99	
	(458541)	1 BT		56.12	9.35	2.64
	(458541)	25 CS		52.16	8.69	19.80
180164		750M	12	89.93	7.49	
	(458541)	1 CS		64.25	5.35	25.68
CAVIT CHARD						
180132		1.5L	6	71.96	11.99	
	(458541)	1 BT		56.12	9.35	2.64
	(458541)	25 CS		52.16	8.69	19.80
180134		750M	12	89.93	7.49	
	(458541)	1 CS		64.25	5.35	25.68
180137		187M	24	47.86	1.99	
	(458541)	1 CS		28.18	1.17	19.68
CAVIT MERLOT						
180142		1.5L	6	71.96	11.99	
	(458541)	1 BT		56.12	9.35	2.64
	(458541)	25 CS		52.16	8.69	19.80
180144		750M	12	89.93	7.49	
	(458541)	1 CS		64.25	5.35	25.68
CAVIT MERLOT 6X4 187M						
180147	6X4	187M	24	47.86	1.99	
	(458541)	1 CS		28.18	1.17	19.68
CAVIT MOSCATO						
182101		1.5L	6	76.16	12.69	
	(458541)	1 BT		56.12	9.35	3.34
	(458541)	25 CS		52.16	8.69	24.00
181387		750M	12	89.93	7.49	
	(458541)	1 CS		64.25	5.35	25.68
CAVIT P GRIGIO						
180152		1.5L	6	71.96	11.99	
	(458541)	1 BT		68.12	11.35	0.64
	(458541)	5 CS		64.16	10.69	7.80
	(458541)	10 CS		56.12	9.35	15.84
	(458541)	25 CS		52.16	8.69	19.80
180154		750M	12	89.93	7.49	
	(458541)	1 CS		64.25	5.35	25.68
180156		375M	24	95.86	3.99	
	(458541)	1 CS		95.86	3.99	0.00
CAVIT P GRIGIO 6X4 187M						
180157	6X4	187M	24	47.86	1.99	
	(458541)	1 CS		28.18	1.17	19.68
CAVIT P GRIGIO SCRW CP						
180966	SCRW CP	750M	12	89.93	7.49	
	(458541)	1 CS		64.25	5.35	25.68
CAVIT P NOIR						
180182		1.5L	6	71.96	11.99	
	(458541)	1 BT		68.12	11.35	0.64
	(458541)	5 CS		64.16	10.69	7.80
	(458541)	10 CS		56.12	9.35	15.84
	(458541)	25 CS		52.16	8.69	19.80
180184		750M	12	89.93	7.49	
	(458541)	1 CS		64.25	5.35	25.68

Item#	Vt/Asst	Size	BPC	Case Price	Bot Price	Disc
CAVIT P NOIR 6X4 187M						
180187	6X4	187M	24	47.86	1.99	
(458541)			1 CS	28.18	1.17	19.68
CAVIT P NOIR SCRW CP						
180294	SCRW CP	750M	12	89.93	7.49	
(458541)			1 CS	64.25	5.35	25.68
CAVIT RIES						
180121		1.5L	6	71.96	11.99	
(458541)			1 BT	56.12	9.35	2.64
(458541)			25 CS	52.16	8.69	19.80
180124		750M	12	89.93	7.49	
(458541)			1 CS	64.25	5.35	25.68
CAVIT RIES 24PK 187M						
180127		187M	24	47.86	1.99	
(458541)			1 CS	28.18	1.17	19.68
CAVIT SEL RED BLND						
182843		1.5L	6	71.96	11.99	
(458541)			1 BT	27.98	4.66	7.33
182748		750M	12	89.93	7.49	
(458541)			1 BT	35.93	2.99	4.50

CELLA CLASSICS

Item#	Vt/Asst	Size	BPC	Case Price	Bot Price	Disc
CELLA LAMBRUSCO						
32011		3L	4	47.97	11.99	
32012		1.5L	6	40.16	6.69	
(449407)			1 CS	35.96	5.99	4.20
32014		750M	12	55.97	4.66	
(449406)			1 BT	47.93	3.99	0.67

CERULLI SPINOZZI

Item#	Vt/Asst	Size	BPC	Case Price	Bot Price	Disc
CERULLI SPINOZZI CORTALTO PECO						
346113	14 6PK	750M	6	78.02	13.00	
(458060)			2 CS	71.96	11.99	6.06

CHARIS

Item#	Vt/Asst	Size	BPC	Case Price	Bot Price	Disc
CHARIS P NOIR						
17340		750M	12	175.92	14.66	
(458272)			1 CS	167.88	13.99	8.04

CHLOE

Item#	Vt/Asst	Size	BPC	Case Price	Bot Price	Disc
CHLOE P GRIGIO						
559755		750M	12	160.25	13.35	
(457650)			1 BT	119.93	9.99	3.36
(457650)			1 CS	112.25	9.35	48.00
(457650)			3 CS	104.33	8.69	55.92
CHLOE PROSECCO						
62572		750M	12	160.25	13.35	
(457650)			1 BT	128.33	10.69	2.66
(457650)			1 CS	119.93	9.99	40.32
(457650)			3 CS	112.25	9.35	48.00
CHLOE ROSE						
62792	2015	750M	12	160.25	13.35	
(457650)			1 BT	119.93	9.99	3.36
(457650)			1 CS	104.33	8.69	55.92
63689	2016	750M	12	160.25	13.35	
(457650)			1 BT	119.93	9.99	3.36
(457650)			1 CS	104.33	8.69	55.92

CINZANO SPARKLING

Item#	Vt/Asst	Size	BPC	Case Price	Bot Price	Disc
CINZANO ASTI SPUMANTE						
21824		750M	12	112.25	9.35	
(456633)			1 CS	104.33	8.69	7.92
(456633)			2 CS	95.93	7.99	16.32
CINZANO PROSECCO						
21835		750M	12	112.25	9.35	
(456633)			1 CS	104.21	8.68	8.04
(456633)			2 CS	95.93	7.99	16.32

CITRA

Item#	Vt/Asst	Size	BPC	Case Price	Bot Price	Disc
CITRA CASA TUCCI BIANCO +14 1.5L						
182801	+14	1.5L	6	44.10	7.35	
(457618)			1 CS	44.10	7.35	0.00
CITRA CASA TUCCI ROSSO +14 1.5L						
182795	+14	1.5L	6	44.10	7.35	
(457618)			1 CS	44.10	7.35	0.00
CITRA ROSE						
180625	2015	750M	12	71.88	5.99	
(457618)			1 BT	11.88	0.99	5.00
CITRA SANG						
180614		750M	12	71.88	5.99	
(457618)			1 CS	64.20	5.35	7.68
(457618)			2 CS	59.88	4.99	12.00

CUCINA MISTA

Item#	Vt/Asst	Size	BPC	Case Price	Bot Price	Disc
CUCINA MISTA MOSCATO D ASTI						
15796	6PK	750M	6	64.01	10.67	
(458131)			1 BT	47.93	7.99	2.68
(458131)			2 CS	44.93	7.49	19.08
CUCINA MISTA ROSSO						
9759	6PK	750M	6	64.01	10.67	
(458131)			1 BT	47.93	7.99	2.68
(458131)			2 CS	44.93	7.49	19.08

CUPCAKE

Item#	Vt/Asst	Size	BPC	Case Price	Bot Price	Disc
CUPCAKE MOSCATO D ASTI DOCG OL						
62418	OL	750M	12	119.93	9.99	
(458041)			1 BT	112.25	9.35	0.64
(458041)			1 CS	104.33	8.69	15.60
(458041)			2 CS	95.93	7.99	24.00
(458041)			5 CS	92.33	7.69	27.60
(458041)			10 CS	88.25	7.35	31.68
CUPCAKE MOSCATO DI ASTI 8X3 OL 187M						
62205	8X3 OL	187M	24	87.96	3.67	
(458041)			1 BT	55.80	2.33	1.34
CUPCAKE P GRIGIO						
62406		750M	12	119.93	9.99	
(458041)			1 BT	104.33	8.69	1.30
(458041)			1 CS	95.93	7.99	24.00
(458041)			2 CS	84.05	7.00	35.88
(458041)			5 CS	80.33	6.69	39.60
(458041)			10 CS	76.25	6.35	43.68
(458041)			20 CS	71.93	5.99	48.00
CUPCAKE PROSECCO SPRK						
62421		750M	12	119.93	9.99	
(458041)			1 BT	112.25	9.35	0.64
(458041)			1 CS	104.33	8.69	15.60
(458041)			2 CS	95.93	7.99	24.00
(458041)			5 CS	92.33	7.69	27.60
(458041)			10 CS	88.25	7.35	31.68
CUPCAKE PROSECCO SPRK 8X3 187M						
62522	8X3	187M	8	87.96	11.00	
(458041)			1 BT	55.92	6.99	4.01
CUPCAKE RED SPRK						
62424		750M	12	119.93	9.99	
(458041)			1 BT	59.93	4.99	5.00
CUPCAKE ROSE SPRK						
62427		750M	12	119.93	9.99	
(458041)			1 BT	112.25	9.35	0.64
(458041)			1 CS	104.33	8.69	15.60
(458041)			2 CS	95.93	7.99	24.00
(458041)			5 CS	92.33	7.69	27.60
(458041)			10 CS	88.25	7.35	31.68
CUPCAKE STILL MOSCATO						
62863		750M	12	119.93	9.99	
(458041)			1 BT	104.33	8.69	1.30
(458041)			1 CS	95.93	7.99	24.00
(458041)			2 CS	84.05	7.00	35.88
(458041)			5 CS	80.33	6.69	39.60
(458041)			10 CS	76.25	6.35	43.68
(458041)			20 CS	71.93	5.99	48.00

DEZZANI

Item#	Vt/Asst	Size	BPC	Case Price	Bot Price	Disc
DEZZANI MORELLI MOSCATO DASTI						
281437		750M	12	131.88	10.99	

DIAMA

Item#	Vt/Asst	Size	BPC	Case Price	Bot Price	Disc
DIAMA PROSECCO 8X3 187M						
50083	8X3	187M	8	95.88	11.99	
(456964)			1 BT	23.86	2.98	9.01
DIAMA ROSE SPRK EXTRA DRY 8X3 187M						
50085	8X3	187M	8	95.88	11.99	
(456964)			1 BT	23.86	2.98	9.01

ENTREE

Item#	Vt/Asst	Size	BPC	Case Price	Bot Price	Disc
ENTREE RED						
345802		1.5L	6	37.10	6.18	
(449417)			1 BT	28.16	4.69	1.49
ENTREE WHT						
345822		1.5L	6	37.10	6.18	
(449417)			1 BT	28.16	4.69	1.49

ESPERTO

Item#	Vt/Asst	Size	BPC	Case Price	Bot Price	Disc
ESPERTO ARTIST COLL P GRIGIO						
855562		750M	12	104.33	8.69	
(452908)			1 BT	89.93	7.49	1.20
ESPERTO P NOIR						
855852		750M	12	103.97	8.66	
(458481)			1 BT	65.93	5.49	3.17

FLORIO

Item#	Vt/Asst	Size	BPC	Case Price	Bot Price	Disc
FLORIO MARSALA DRY						
630594		750M	12	119.93	9.99	
(449422)			1 BT	112.25	9.35	0.64
630596		375M	24	127.99	5.33	
(449422)			1 BT	119.83	4.99	0.34
FLORIO MARSALA SWEET						
630584		750M	12	119.93	9.99	
(449422)			1 BT	112.25	9.35	0.64
630586		375M	24	127.99	5.33	
(449422)			1 BT	119.83	4.99	0.34
FLORIO TARGA MARSALA RSV +14 500M 2002						
345844	2002 6PK +14	500M	6	155.96	25.99	
GRAN CHEF MARSALA						
346533		750M	12	71.92	5.99	

FONTANA CANDIDA

Item#	Vt/Asst	Size	BPC	Case Price	Bot Price	Disc
FONTANA CANDIDA P GRIGIO NEW UPC						
8841	NEW UPC	750M	12	95.93	7.99	
(457038)			1 CS	64.25	5.35	31.68
FONTANA CANDIDA P GRIGIO NEW UPC 1.5L						
8840	NEW UPC	1.5L	6	68.00	11.33	
(457038)			1 BT	59.96	9.99	1.34
(457038)			1 CS	52.16	8.69	15.84
FONTANA CANDIDA ROMA BIANCO						
8851		750M	12	104.33	8.69	
(457038)			1 CS	95.93	7.99	8.40
(457038)			2 CS	83.93	6.99	20.40
FONTANA CANDIDA ROMA ROSSO						
8852		750M	12	104.33	8.69	
(457038)			1 BT	71.93	5.99	2.70
FONTANA FRASCATI NL						
8933	NL	750M	12	95.93	7.99	
(457038)			1 CS	64.25	5.35	31.68
FONTANA FRASCATI NL 1.5L						
8930	NL	1.5L	6	68.00	11.33	
(457038)			1 BT	59.96	9.99	1.34
(457038)			1 CS	52.16	8.69	15.84
FONTANA TERRE DEI GRIFFI						
8830	6PK	750M	6	39.98	6.66	
(457038)			1 BT	19.52	3.25	3.41

FUEDO SARTANNA

Item#	Vt/Asst	Size	BPC	Case Price	Bot Price	Disc
FEUDO SARTANNA ZIRITO GR WHT						
8823		750M	12	112.20	9.35	
(449423)			1 CS	95.93	7.99	16.27

GANCIA

Item#	Vt/Asst	Size	BPC	Case Price	Bot Price	Disc
GANCIA ASTI						
566104		750M	12	128.33	10.69	
(458150)			1 BT	119.93	9.99	0.70
(458150)			1 CS	88.01	7.33	40.32
GANCIA MOSCATO D ASTI						
566101		750M	12	128.33	10.69	
(458150)			1 BT	95.93	7.99	2.70
GANCIA MOSCATO ROSE						
566102		750M	12	128.33	10.69	
(458150)			1 BT	71.93	5.99	4.70
GANCIA PINOT DI PINOT ROSE						
566107		750M	12	152.33	12.69	
(458150)			1 BT	107.93	8.99	3.70
GANCIA PROSECCO						
566103		750M	12	128.33	10.69	
(458150)			1 BT	119.93	9.99	0.70
(458150)			1 CS	88.01	7.33	40.32
GANCIA PROSECCO 8X3 187M						
294957	8X3	187M	24	80.03	3.33	
(458150)			1 CS	80.03	3.33	0.00

GIGI

Item#	Vt/Asst	Size	BPC	Case Price	Bot Price	Disc
GIGI ROSSO DOLCINO						
281436	6PK	750M	6	65.94	10.99	

GIRL & DRAGON

Item#	Vt/Asst	Size	BPC	Case Price	Bot Price	Disc
GIRL & DRAGON P GRIGIO						
804796		750M	12	128.33	10.69	
(458740)			1 BT	104.33	8.69	2.00
(458740)			3 CS	95.93	7.99	32.40

ITS A HEAD SNAPPER

Item#	Vt/Asst	Size	BPC	Case Price	Bot Price	Disc
ITS A HEAD SNAPPER P GRIGIO						
63155		750M	12	75.05	6.25	
(456701)			1 CS	75.05	6.25	0.00
ITS A HEAD SNAPPER PROSECCO						
63158		750M	12	75.05	6.25	
(456701)			1 CS	75.05	6.25	0.00

KOBRAND DISC WINE

Item#	Vt/Asst	Size	BPC	Case Price	Bot Price	Disc
CAPOSALDO SWT PINK MOSCATO						
276602		750M	12	136.01	11.33	
(455731)			1 BT	127.97	10.66	0.67
(455731)			1 CS	119.93	9.99	16.08

LA BELLA

Item#	Vt/Asst	Size	BPC	Case Price	Bot Price	Disc
LA BELLA PROSECCO						
607128		750M	12	88.25	7.35	
(458147)			1 CS	88.25	7.35	0.00
(458147)			3 CS	80.33	6.69	7.92

LIVIO FELLUGA

Item#	Vt/Asst	Size	BPC	Case Price	Bot Price	Disc
LIVIO FELLUGA P GRIGIO						
10366	2013	750M	12	234.05	19.50	
(452907)			1 CS	234.05	19.50	0.00
(452907)			2 CS	211.97	17.66	22.08
10368	2014	750M	12	234.05	19.50	
(452907)			1 CS	234.05	19.50	0.00
(452907)			2 CS	211.97	17.66	22.08
10369	2015	750M	12	234.05	19.50	
(452907)			1 CS	234.05	19.50	0.00
(452907)			2 CS	211.97	17.66	22.08

Item#	Vt/Asst	Size	BPC	Case Price	Bot Price	Disc
LUCA BOSIO						
LUCA BOSIO BAROLO DOCG						
786721	2009	**750M**	12	395.88	32.99	
(458390)		1 CS		395.88	32.99	**0.00**
LUCA BOSIO TROPICAL MOSCATO						
349013		**750M**	12	152.28	12.69	
(458390)		1 BT		80.28	6.69	**6.00**
LUCCIO						
LUCCIO MOSCATO D ASTI OL						
410490	OL	**750M**	12	88.01	7.33	
(457266)		1 BT		80.33	6.69	**0.64**
(457266)		1 CS		76.25	6.35	**11.76**
LUCCIO PCH MOSCATO						
410896		**750M**	12	88.01	7.33	
(457266)		1 BT		80.33	6.69	**0.64**
(457266)		1 CS		71.93	5.99	**16.08**
(457266)		5 CS		66.05	5.50	**21.96**
LUCCIO SPECIAL COLL MOSCATO NL						
410682	NL	**750M**	12	88.01	7.33	
(457266)		1 BT		80.33	6.69	**0.64**
(457266)		1 CS		76.25	6.35	**11.76**
(457266)		5 CS		71.93	5.99	**16.08**
LUCCIO STRBRY MOSCATO						
410913		**750M**	12	88.01	7.33	
(457266)		1 BT		80.33	6.69	**0.64**
(457266)		1 CS		71.93	5.99	**16.08**
(457266)		5 CS		66.05	5.50	**21.96**
LUNA NUDA						
LUNA NUDA P GRIGIO						
642650		**750M**	12	119.93	9.99	
(458001)		1 BT		104.33	8.69	**1.30**
(458001)		1 CS		95.93	7.99	**24.00**
LUNA NUDA PROSECCO						
642644		**750M**	12	143.93	11.99	
LUNARDI						
LUNARDI P GRIGIO						
3897		**750M**	12	113.93	9.49	
(458083)		1 CS		95.93	7.99	**18.00**
(458083)		3 CS		89.93	7.49	**24.00**
LUNETTA						
LUNETTA PROSECCO						
180175		**750M**	12	112.25	9.35	
(458541)		1 BT		104.33	8.69	**0.66**
LUNETTA PROSECCO 24PK 187M						
180177	24PK	**187M**	24	56.50	2.35	
(458541)		1 CS		47.86	1.99	**8.64**
LUNETTA PROSECCO 8X3 187M						
180508	8X3	**187M**	8	56.01	7.00	
(458541)		1 CS		47.85	5.98	**8.16**
LUNETTA ROSE						
182054		**750M**	12	112.25	9.35	
(458541)		1 BT		104.33	8.69	**0.66**
LUNETTA ROSE 24PK 187M						
182691	24PK	**187M**	24	56.50	2.35	
(458541)		1 CS		47.86	1.99	**8.64**
MAMMA MIA						
MAMMA MIA RED BLND						
171531		**750M**	12	131.93	10.99	
(456233)		1 BT		104.33	8.69	**2.30**
(456233)		3 CS		88.25	7.35	**43.68**
MAMMA MIA WHT BLND						
171532		**750M**	12	131.93	10.99	
(456233)		1 BT		104.33	8.69	**2.30**
(456233)		3 CS		88.25	7.35	**43.68**
MANDRA						
MANDRAROSSA FIANO						
181854		**750M**	12	83.88	6.99	
(457194)		1 BT		47.88	3.99	**3.00**
MANDRAROSSA NERO D AVOLA						
181856		**750M**	12	95.93	7.99	
(457194)		1 BT		76.25	6.35	**1.64**
MANDRAROSSA P GRIGIO						
181857		**750M**	12	95.93	7.99	
MANDRAROSSA SANTANELLA WHT						
182244	6PK	**750M**	6	83.88	13.98	
(457194)		1 BT		23.94	3.99	**9.99**
MANDRAROSSA SHIRAZ						
181824		**750M**	12	95.93	7.99	
(457194)		1 BT		47.93	3.99	**4.00**
MASCHIO						
MASCHIO PROSECCO BRUT						
345964		**750M**	12	112.24	9.35	
(457630)		1 CS		112.24	9.35	**0.00**
(457630)		3 CS		104.32	8.69	**7.92**
(457630)		5 CS		95.92	7.99	**16.32**
(457630)		10 CS		88.24	7.35	**24.00**
MASCHIO PROSECCO BRUT 24PK 187M						
345958	24PK	**187M**	24	60.10	2.50	
(457630)		1 CS		60.10	2.50	**0.00**
MASCHIO PROSECCO XDRY						
15470		**750M**	12	112.24	9.35	
(457630)		1 CS		112.24	9.35	**0.00**
(457630)		3 CS		104.32	8.69	**7.92**
(457630)		5 CS		95.92	7.99	**16.32**
(457630)		10 CS		88.24	7.35	**24.00**
MASCHIO PROSECCO XDRY 24PK 187M						
15487	24PK	**187M**	24	60.10	2.50	
(457630)		1 CS		60.10	2.50	**0.00**
MASCHIO SPRK ROSE 24PK NV 187M						
346191	24PK NV	**187M**	24	60.10	2.50	
(457630)		1 BT		36.10	1.50	**1.00**
MASCHIO SPRK ROSE NV						
346179	NV	**750M**	12	112.24	9.35	
(457630)		1 BT		40.00	3.33	**6.02**
MENAGE A TROIS						
MENAGE A TROIS PROSECCO						
500172		**750M**	12	160.01	13.33	
(458446)		1 BT		104.33	8.69	**4.64**
(458446)		3 CS		95.93	7.99	**64.08**
MENAGE A TROIS PROSECCO 6X4 187M						
500215	6X4	**187M**	24	111.95	4.66	
(457612)		1 BT		23.86	0.99	**3.67**
MIONETTO IL						
MIONETTO IL MOSCATO CRN CAP						
450154	CRN CAP	**750M**	12	131.93	10.99	
(452910)		1 CS		112.01	9.33	**19.92**
(452910)		3 CS		96.05	8.00	**35.88**
MIONETTO IL PROSECCO						
450145		**375M**	24	143.81	5.99	
(452910)		1 BT		132.00	5.50	**0.49**
MIONETTO IL PROSECCO CRN CAP						
450144	CRN CAP	**750M**	12	131.93	10.99	
(452910)		1 CS		112.01	9.33	**19.92**
MIONETTO PRESTIGE						
MIONETTO AVANTGARDE PROSE BRUT						
450216	6PK	**750M**	6	50.96	8.49	
(452910)		1 CS		50.96	8.49	**0.00**
MIONETTO GRAN ROSE 15PK						
450117	15PK	**750M**	15	179.85	11.99	
(452910)		1 CS		164.85	10.99	**15.00**
MIONETTO GRAN ROSE 24PK 187M						
450116	24PK	**187M**	24	126.00	5.25	
(452910)		1 BT		84.00	3.50	**1.75**
MIONETTO PROSECCO BRUT 15P W/FUNKIN BELLINI						
450182	15P W/FUNKIN BELLINI	**750M**	15	194.90	12.99	
(452910)		1 BT		142.40	9.49	**3.50**
MIONETTO PROSECCO BRUT 15PK						
450123	15PK	**750M**	15	179.91	11.99	
(452910)		1 BT		142.41	9.49	**2.50**
MIONETTO PROSECCO BRUT 24PK 187M						
450129	24PK	**187M**	24	119.86	4.99	
(452910)		1 BT		83.86	3.49	**1.50**
(452910)		1 CS		79.30	3.30	**40.56**
MIONETTO PROSECCO ORG 15PK						
450119	15PK	**750M**	15	224.91	14.99	
(452910)		1 BT		170.01	11.33	**3.66**
(452910)		1 CS		142.41	9.49	**82.50**
MONDORO ASTI SPUMANTE						
MONDORO ASTI SPUMANTE						
51945	6PK	**750M**	6	71.96	11.99	
(455392)		1 CS		64.16	10.69	**7.80**
MONSANTO						
MONSANTO CHI CLS POGGIO RSV						
447521	2009	**750M**	12	467.93	38.99	
MONSANTO CHI CLS POGGIO RSV 2011						
447538	2011 6PK	**750M**	6	269.96	44.99	
(454202)		1 CS		239.96	39.99	**30.00**
MONSANTO CHIANTI RSV						
10460	2011	**750M**	12	230.00	19.17	
(454202)		1 BT		196.01	16.33	**2.84**
(454202)		1 CS		184.01	15.33	**45.99**
10461	2012	**750M**	12	230.00	19.17	
(454202)		1 BT		196.01	16.33	**2.84**
(454202)		1 CS		184.01	15.33	**45.99**
10465	2013	**750M**	12	230.00	19.17	
(454202)		1 BT		195.92	16.33	**2.84**
(454202)		1 CS		183.92	15.33	**46.08**
MONTENISA						
MONTENISA BRUT						
295404	6PK	**750M**	6	161.96	26.99	
(457012)		1 BT		83.96	13.99	**13.00**
MOVENDO						
MOVENDO MOSCATO						
345998	6PK	**750M**	6	44.12	7.35	
NIRO						
NIRO MONTEPULCIANO ABRUZZO						
636131	14/15 6PK	**750M**	6	69.96	11.66	
(458733)		1 CS		62.10	10.35	**7.86**
NOZZOLE						
NOZZOLE BRUNICHE CHARD						
275354		**750M**	12	143.93	11.99	
(457187)		1 BT		127.97	10.66	**1.33**
(457187)		2 CS		119.93	9.99	**24.00**
(457187)		5 CS		112.01	9.33	**31.92**
NOZZOLE CHIANTI CLS RSV						
278274	2013	**750M**	12	239.93	19.99	
(457187)		1 BT		167.93	13.99	**6.00**
NOZZOLE CHIANTI CLS RSV +14 2014						
278624	2014 +14	**750M**	12	239.93	19.99	
(457187)		1 BT		167.93	13.99	**6.00**
NOZZOLE CHIANTI CLS RSV 1PK 3L 2013						
275421	2013 1PK	**3L**	1	97.98	97.98	
(457187)		1 CS		97.98	97.98	**0.00**
NOZZOLE IL PARETTO CAB 2014						
278634	2014 6PK	**750M**	6	371.96	61.99	
(457187)		1 CS		317.96	52.99	**54.00**
NOZZOLE LA FORRA +14 2012						
278132	2012 6PK +14	**750M**	6	215.96	35.99	
(457187)		1 BT		167.96	27.99	**8.00**
(457187)		1 CS		159.96	26.66	**56.00**
NOZZOLE VILLA CHIANTI CLS						
277273	2011	**750M**	12	179.93	14.99	
(457187)		1 BT		143.93	11.99	**3.00**
275429	2014	**750M**	12	179.93	14.99	
(457187)		1 BT		143.93	11.99	**3.00**
PALARI						
PALARI FARO DOC 2009						
346110	2009 6PK	**750M**	6	390.02	65.00	
PALARI ROSSO DEL SOPRANO 2011						
346111	2011 6PK	**750M**	6	210.02	35.00	
PALARI SANTA NE 2008						
346115	2008 6PK	**750M**	6	600.02	100.00	
PERTINACE						
PERTINACE BARBERA DOCG						
450314		**750M**	12	155.00	12.92	
(457184)		1 CS		131.84	10.99	**23.16**
(457184)		2 CS		119.84	9.99	**35.16**
PERTINACE BAROLO DOCG 2010						
450339	2010 6PK	**750M**	6	214.99	35.83	
(457184)		1 BT		140.96	23.49	**12.34**
PERTINACE DOLCETTO D ALBA						
450344		**750M**	12	155.93	12.99	
(457184)		1 BT		131.93	10.99	**2.00**
(457184)		1 CS		128.33	10.69	**27.60**
PERTINACE MARCARINI BARBARESCO 2010						
450328	2010 6PK	**750M**	6	251.96	41.99	
(458481)		1 BT		149.96	24.99	**17.00**
PIGHIN						
PIGHIN COLLIO P GRIGIO						
278021	2013	**750M**	12	208.01	17.33	
(458428)		1 BT		175.97	14.66	**2.67**
PIGHIN P GRIGIO						
275064		**750M**	12	143.93	11.99	
(458428)		1 BT		128.33	10.69	**1.30**
(458428)		2 CS		119.93	9.99	**24.00**
PIGHIN SAUV BL						
276603	2014	**750M**	12	143.93	11.99	
276606	2015	**750M**	12	143.93	11.99	
(458428)		1 CS		127.97	10.66	**15.96**
PLACIDO PRIMAVERA						
PLACIDO CHIANTI DOCG						
346187	1PK	**5L**	1	57.00	57.00	
(456213)		1 BT		52.00	52.00	**5.00**
346182		**1.5L**	6	71.96	11.99	
(456213)		1 BT		47.96	7.99	**4.00**
(456213)		3 CS		44.12	7.35	**27.84**
(456213)		50 CS		39.02	6.50	**32.94**
346184		**750M**	12	95.93	7.99	
(456213)		1 BT		64.25	5.35	**2.64**
PLACIDO P GRIGIO NL						
346174	NL	**750M**	12	95.93	7.99	
(456213)		1 BT		64.25	5.35	**2.64**
(456213)		10 CS		59.93	4.99	**36.00**
PLACIDO P GRIGIO NL 1.5L						
346172	NL	**1.5L**	6	71.96	11.99	
(456213)		1 BT		47.96	7.99	**4.00**
(456213)		3 CS		44.12	7.35	**27.84**
(456213)		50 CS		39.02	6.50	**32.94**
PLACIDO SANG NL						
346161	NL	**750M**	12	95.93	7.99	
(456213)		1 BT		64.25	5.35	**2.64**
(456213)		10 CS		59.93	4.99	**36.00**

Item#	Vt/Asst	Size	BPC	Case Price	Bot Price	Disc
PLACIDO SANG NL 1.5L						
346170	NL	**1.5L**	6	59.96	9.99	
	(456213)	1 BT		47.96	7.99	**2.00**
	(456213)	3 CS		44.12	7.35	**15.84**
	(456213)	50 CS		39.02	6.50	**20.94**
PORTA PALO						
PORTA PALO CAB						
182339		**750M**	12	59.93	4.99	
	(455381)	1 CS		53.93	4.49	**6.00**
PORTA PALO CHARD						
182340		**750M**	12	59.93	4.99	
	(455381)	1 CS		53.93	4.49	**6.00**
PORTA PALO MERLOT						
182341		**750M**	12	59.93	4.99	
	(455381)	1 CS		53.93	4.49	**6.00**
PORTA PALO SAUV BL						
182342		**750M**	12	59.93	4.99	
	(455381)	1 CS		53.93	4.49	**6.00**
PORTA VITA						
PORTA VITA BIANCO						
182227		**1.5L**	6	52.16	8.69	
	(456966)	1 CS		42.36	7.06	**9.80**
182625		**750M**	12	95.88	7.99	
	(456966)	1 CS		76.20	6.35	**19.68**
PORTA VITA ROSATO						
182226		**1.5L**	6	52.16	8.69	
	(456966)	1 CS		42.36	7.06	**9.80**
PORTA VITA ROSSO						
182228		**1.5L**	6	52.16	8.69	
	(456966)	1 CS		42.36	7.06	**9.80**
182612		**750M**	12	95.88	7.99	
	(456966)	1 BT		47.88	3.99	**4.00**
PRINCIPATO						
PRINCIPATO CAB/MERLOT						
180542		**1.5L**	6	65.94	10.99	
	(456969)	1 CS		62.94	10.49	**3.00**
	(456969)	2 CS		53.94	8.99	**12.00**
PRINCIPATO P GRIGIO						
180532		**1.5L**	6	65.94	10.99	
	(456969)	1 CS		62.94	10.49	**3.00**
	(456969)	2 CS		53.94	8.99	**12.00**
180534		**750M**	12	80.33	6.69	
	(456969)	1 BT		79.92	6.66	**0.03**
	(456969)	1 CS		71.88	5.99	**8.45**
	(456969)	2 CS		59.88	4.99	**20.45**
PRINCIPATO P NOIR						
180533		**1.5L**	6	65.94	10.99	
	(456969)	1 CS		62.94	10.49	**3.00**
	(456969)	2 CS		53.94	8.99	**12.00**
180529		**750M**	12	80.33	6.69	
	(456969)	1 BT		35.93	2.99	**3.70**
RIONDO						
RIONDO MONTE FORTE P GRIGIO LOT 6						
25068	LOT 6	**750M**	12	79.97	6.66	
	(458695)	1 BT		53.93	4.49	**2.17**
	(458695)	10 CS		35.93	2.99	**44.04**
RIONDO PROSECCO BLU						
25095		**750M**	12	119.93	9.99	
	(458481)	1 BT		112.01	9.33	**0.66**
RIONDO PROSECCO NV 24PK SCREW CAP 187M						
25019	24PK SCREW CAP	**187M**	24	95.76	3.99	
	(458695)	1 CS		95.76	3.99	**0.00**
	(458695)	3 CS		71.76	2.99	**24.00**
RIONDO PROSECCO NV CORK & STRING						
25031	CORK & STRING	**750M**	12	167.93	13.99	
	(458695)	1 CS		104.33	8.69	**63.60**
	(458695)	3 CS		88.25	7.35	**79.68**
RIONDO PROSECCO NV SCREW CAP						
25015	SCREW CAP	**750M**	12	119.93	9.99	
	(458695)	1 CS		104.33	8.69	**15.60**
	(458695)	3 CS		88.25	7.35	**31.68**
RIONDO PROSECCO SPUMANTE NV						
25194		**750M**	12	143.93	11.99	
	(458695)	1 BT		95.93	7.99	**4.00**
RISATA						
RISATA IL ROSSO						
410617	6PK	**750M**	6	71.96	11.99	
	(457266)	1 BT		64.16	10.69	**1.30**
	(457266)	1 CS		59.96	9.99	**12.00**
	(457266)	5 CS		56.12	9.35	**15.84**
	(457266)	10 CS		53.96	8.99	**18.00**
RISATA MOSC D ASTI COL SPEC OP						
411101	6PK OP	**750M**	6	75.98	12.66	
	(454866)	1 BT		71.98	12.00	**0.66**
RISATA MOSCATO D ASTI NV						
410690		**1.5L**	6	111.98	18.66	
	(457266)	1 BT		108.02	18.00	**0.66**
	(457266)	1 CS		104.12	17.35	**7.86**
410610	6PK	**750M**	6	71.96	11.99	
	(457266)	1 BT		64.16	10.69	**1.30**
	(457266)	1 CS		59.96	9.99	**12.00**
	(457266)	10 CS		58.16	9.69	**13.80**
RISATA PINK MOSCATO D ASTI NV						
410656	6PK	**750M**	6	71.96	11.99	
	(457266)	1 BT		64.16	10.69	**1.30**
	(457266)	1 CS		59.96	9.99	**12.00**
	(457266)	5 CS		56.12	9.35	**15.84**
	(457266)	10 CS		53.96	8.99	**18.00**
RISATA PROSECCO						
410737	6PK	**750M**	6	71.96	11.99	
	(457266)	1 BT		64.16	10.69	**1.30**
	(457266)	1 CS		59.96	9.99	**12.00**
	(457266)	5 CS		56.12	9.35	**15.84**
	(457266)	10 CS		53.96	8.99	**18.00**
RISATA RED MOSCATO						
411042	6PK	**750M**	6	71.96	11.99	
	(457266)	1 BT		64.16	10.69	**1.30**
	(457266)	1 CS		59.96	9.99	**12.00**
	(457266)	5 CS		56.12	9.35	**15.84**
	(457266)	10 CS		53.96	8.99	**18.00**
RIUNITE CLASSICS						
RIUNITE BIANCO						
345031		**3L**	4	52.41	13.10	
	(452480)	1 CS		47.97	11.99	**4.44**
	(452480)	3 CS		45.41	11.35	**7.00**
345032		**1.5L**	6	58.64	9.77	
	(452480)	1 CS		44.12	7.35	**14.52**
	(452480)	3 CS		40.16	6.69	**18.48**
	(452480)	10 CS		35.96	5.99	**22.68**
345034		**750M**	12	88.25	7.35	
	(452480)	1 CS		47.93	3.99	**40.32**
	(452480)	3 CS		44.33	3.69	**43.92**
RIUNITE BIANCO 24PK 187M						
345037	24PK	**187M**	24	61.29	2.55	
	(452480)	1 CS		33.69	1.40	**27.60**
	(452480)	2 CS		30.09	1.25	**31.20**
	(452480)	3 CS		23.85	0.99	**37.44**
RIUNITE BLUSH						
345171		**3L**	4	52.41	13.10	
	(452480)	1 CS		47.97	11.99	**4.44**
	(452480)	3 CS		45.41	11.35	**7.00**
345172		**1.5L**	6	58.64	9.77	
	(452480)	1 CS		44.12	7.35	**14.52**
	(452480)	3 CS		40.16	6.69	**18.48**
	(452480)	10 CS		35.96	5.99	**22.68**
RIUNITE D ORO						
345092		**1.5L**	6	58.64	9.77	
	(452480)	1 CS		44.12	7.35	**14.52**
	(452480)	3 CS		40.16	6.69	**18.48**
	(452480)	10 CS		35.96	5.99	**22.68**
345094		**750M**	12	88.25	7.35	
	(452480)	1 CS		47.93	3.99	**40.32**
	(452480)	3 CS		44.33	3.69	**43.92**
RIUNITE D ORO 24PK 187M						
345119	24PK	**187M**	24	61.29	2.55	
	(452480)	1 CS		33.69	1.40	**27.60**
	(452480)	2 CS		30.09	1.25	**31.20**
	(452480)	3 CS		23.85	0.99	**37.44**
RIUNITE D ORO 4PK 3L						
345091	4PK	**3L**	4	52.41	13.10	
	(452480)	1 CS		47.97	11.99	**4.44**
	(452480)	3 CS		45.41	11.35	**7.00**
RIUNITE LAMBRUSCO 4X6 NL 187M						
345142	4X6 NL	**187M**	24	61.29	2.55	
	(452480)	1 CS		33.69	1.40	**27.60**
	(452480)	2 CS		30.09	1.25	**31.20**
	(452480)	3 CS		23.85	0.99	**37.44**
RIUNITE LAMBRUSCO NL						
345120	NL	**750M**	12	88.25	7.35	
	(452480)	1 CS		47.93	3.99	**40.32**
	(452480)	3 CS		44.33	3.69	**43.92**
RIUNITE LAMBRUSCO NL 1.5L						
345118	NL	**1.5L**	6	58.64	9.77	
	(452480)	1 CS		44.12	7.35	**14.52**
	(452480)	3 CS		40.16	6.69	**18.48**
	(452480)	10 CS		35.96	5.99	**22.68**
RIUNITE LAMBRUSCO NL 3L						
345141	NL	**3L**	4	52.41	13.10	
	(452480)	1 CS		47.97	11.99	**4.44**
	(452480)	3 CS		45.41	11.35	**7.00**
RIUNITE LAMBRUSCO ROSE						
345068		**1.5L**	6	58.64	9.77	
	(452480)	1 CS		44.12	7.35	**14.52**
	(452480)	3 CS		40.16	6.69	**18.48**
	(452480)	10 CS		35.96	5.99	**22.68**
345066		**750M**	12	88.25	7.35	
	(452480)	1 CS		47.93	3.99	**40.32**
	(452480)	3 CS		44.33	3.69	**43.92**
RIUNITE LAMBRUSCO TAPS WRAP						
345129	TAPS WRAP	**750M**	12	88.25	7.35	
	(452480)	1 CS		47.93	3.99	**40.32**
	(452480)	3 CS		44.33	3.69	**43.92**
RIUNITE PCH MOSCATO						
345265		**1.5L**	6	58.64	9.77	
	(452480)	1 CS		44.12	7.35	**14.52**
	(452480)	3 CS		40.16	6.69	**18.48**
	(452480)	10 CS		35.96	5.99	**22.68**
345263		**750M**	12	88.25	7.35	
	(452480)	1 CS		47.93	3.99	**40.32**
	(452480)	3 CS		44.33	3.69	**43.92**
RIUNITE PCH MOSCATO 6X4 187M						
345266	6X4	**187M**	6	61.29	10.22	
	(452480)	1 BT		21.69	3.62	**6.60**
RIUNITE RASPBERRY NL						
345162	NL	**750M**	12	88.25	7.35	
	(452480)	1 CS		47.93	3.99	**40.32**
	(452480)	3 CS		44.33	3.69	**43.92**
RIUNITE RASPBERRY NL 1.5L						
345163	NL	**1.5L**	6	58.64	9.77	
	(452480)	1 CS		44.12	7.35	**14.52**
	(452480)	3 CS		40.16	6.69	**18.48**
	(452480)	10 CS		35.96	5.99	**22.68**
RIUNITE RASPBERRY NL 3L						
345164	NL	**3L**	4	52.41	13.10	
	(452480)	1 CS		47.97	11.99	**4.44**
	(452480)	3 CS		45.41	11.35	**7.00**
RIUNITE ROSE						
345061		**3L**	4	52.41	13.10	
	(452480)	1 CS		47.97	11.99	**4.44**
	(452480)	3 CS		45.41	11.35	**7.00**
345062		**1.5L**	6	58.64	9.77	
	(452480)	1 CS		44.12	7.35	**14.52**
	(452480)	3 CS		40.16	6.69	**18.48**
	(452480)	10 CS		35.96	5.99	**22.68**
345064		**750M**	12	88.25	7.35	
	(452480)	1 CS		47.93	3.99	**40.32**
	(452480)	3 CS		44.33	3.69	**43.92**
RIUNITE ROYAL RASPBERRY OL						
345154	OL	**750M**	12	88.25	7.35	
	(452480)	1 CS		47.93	3.99	**40.32**
	(452480)	3 CS		44.33	3.69	**43.92**
RIUNITE FRUITS						
RIUNITE BLKBRY MERLOT						
345182		**1.5L**	6	58.64	9.77	
	(452480)	1 CS		44.12	7.35	**14.52**
	(452480)	3 CS		40.16	6.69	**18.48**
	(452480)	10 CS		35.96	5.99	**22.68**
345184		**750M**	12	88.25	7.35	
	(452480)	1 CS		47.93	3.99	**40.32**
	(452480)	3 CS		44.33	3.69	**43.92**
RIUNITE NATURAL PCH						
345122		**1.5L**	6	58.64	9.77	
	(452480)	1 BT		32.12	5.35	**4.42**
345124		**750M**	12	88.25	7.35	
	(452480)	1 CS		47.93	3.99	**40.32**
	(452480)	3 CS		44.33	3.69	**43.92**
RIUNITE SANGRIA						
10498		**1.5L**	6	58.64	9.77	
	(452480)	1 CS		44.12	7.35	**14.52**
	(452480)	3 CS		40.16	6.69	**18.48**
	(452480)	10 CS		35.96	5.99	**22.68**
10544		**750M**	12	88.25	7.35	
	(452480)	1 CS		47.93	3.99	**40.32**
	(452480)	3 CS		44.33	3.69	**43.92**
RIUNITE SWEETS						
RIUNITE SWT RED						
346408		**750M**	12	88.25	7.35	
	(452480)	1 CS		47.93	3.99	**40.32**
	(452480)	3 CS		44.33	3.69	**43.92**
ROCCA						
ROCCA CHIANTI CLS						
180474		**750M**	12	155.88	12.99	
	(458278)	1 BT		143.88	11.99	**1.00**
	(458278)	1 CS		119.88	9.99	**36.00**
180476		**375M**	24	176.50	7.35	
	(458278)	1 BT		160.66	6.69	**0.66**
ROCCA CHIANTI CLS RSV +14 2012						
182787	2012 +14	**750M**	12	239.88	19.99	
	(458278)	1 CS		215.88	17.99	**24.00**
	(458278)	2 CS		199.92	16.66	**39.96**
ROCCA CHIANTI CLS RSV +14 2014						
183428	2014 +14	**750M**	12	239.88	19.99	
	(458278)	1 CS		215.88	17.99	**24.00**
	(458278)	2 CS		199.92	16.66	**39.96**
ROCCA HEAD TO HEAD RED						
182836		**750M**	12	95.92	7.99	
	(458278)	1 CS		89.44	7.45	**6.48**
ROCCA MACIE CONFINI P GRIGIO						
182794		**750M**	12	83.88	6.99	
	(458278)	1 CS		83.88	6.99	**0.00**
ROCCA MOONLITE WHT						
182492		**750M**	12	119.93	9.99	
	(458278)	1 BT		23.93	1.99	**8.00**

Item#	Vt/Asst	Size	BPC	Case Price	Bot Price	Disc
ROCCA MORELINO DI SCANSANO						
180515		**750M**	12	155.88	12.99	
	(458278)		1 BT	47.88	3.99	**9.00**
ROCCA ORVIETTO						
180464		**750M**	12	131.88	10.99	
	(458278)		1 BT	107.88	8.99	**2.00**
	(458278)		1 CS	83.88	6.99	**48.00**
ROCCA RUBIZZO SANGIOVESE						
180254		**750M**	12	128.33	10.69	
	(456830)		1 BT	107.93	8.99	**1.70**
	(456830)		1 CS	95.93	7.99	**32.40**
	(456830)		3 CS	88.25	7.35	**40.08**
ROCCA SASYR						
180551		**750M**	12	155.88	12.99	
	(458278)		1 BT	131.88	10.99	**2.00**
	(458278)		2 CS	107.88	8.99	**48.00**
ROCCA VERNACCIA						
180558		**750M**	12	131.88	10.99	
	(458278)		1 CS	119.88	9.99	**12.00**
ROCCA SVEVA						
R SVEVA SOAVE CLS						
450341		**750M**	12	143.93	11.99	
	(458481)		1 BT	83.93	6.99	**5.00**
ROSA REGALE						
BANFI ROSA REGALE BRACHETTO						
346475	6PK	**750M**	6	92.12	15.35	
	(456217)		1 BT	83.96	13.99	**1.36**
	(456217)		2 CS	80.12	13.35	**12.00**
BANFI ROSA REGALE BRACHETTO 2014						
346091	2014 12PK	**375M**	12	119.88	9.99	
	(456217)		1 BT	112.20	9.35	**0.64**
	(456217)		1 CS	104.28	8.69	**15.60**
BANFI ROSA REGALE BRACHETTO 2015						
346223	2015 12PK	**375M**	12	119.88	9.99	
	(456217)		1 BT	112.20	9.35	**0.64**
	(456217)		1 CS	104.28	8.69	**15.60**
BANFI ROSA REGALE BRACHETTO 12X2 187M						
346196	12X2	**187M**	12	111.94	9.33	
	(456217)		1 BT	90.10	7.51	**1.82**
BANFI ROSA REGALE BRACHETTO 24PK 187M						
345847	24PK	**187M**	24	111.94	4.66	
	(456217)		1 BT	90.10	3.75	**0.91**
ROSCATO						
ROSCATO BIANCO						
485657		**750M**	12	107.88	8.99	
	(457767)		1 CS	93.12	7.76	**14.76**
	(457767)		3 CS	88.25	7.35	**19.63**
	(457767)		5 CS	83.88	6.99	**24.00**
ROSCATO P GRIGIO						
485651		**750M**	12	112.25	9.35	
	(457767)		1 BT	23.93	1.99	**7.36**
ROSCATO PROSECCO						
485718		**750M**	12	143.88	11.99	
	(457767)		1 BT	59.88	4.99	**7.00**
ROSCATO ROSE						
485711		**750M**	12	112.25	9.35	
	(457767)		1 CS	93.17	7.76	**19.08**
	(457767)		3 CS	88.25	7.35	**24.00**
	(457767)		5 CS	83.93	6.99	**28.32**
ROSCATO ROSSO DOLCE SWT RED +14						
181642	+14	**750M**	12	143.88	11.99	
	(457767)		1 CS	93.12	7.76	**50.76**
	(457767)		3 CS	88.20	7.35	**55.68**
	(457767)		5 CS	83.88	6.99	**60.00**
ROSCATO ROSSO DOLCE SWT RED 24PK 187M						
182909	24PK	**187M**	24	71.76	2.99	
	(457767)		1 BT	59.76	2.49	**0.50**
ROSCATO SPRK MOSCATO						
485721		**750M**	12	143.88	11.99	
	(457767)		1 CS	131.88	10.99	**12.00**
	(457767)		3 CS	119.88	9.99	**24.00**
ROSCATO SPRK ROSSO DOLCE						
485725		**750M**	12	143.88	11.99	
	(457767)		1 CS	131.88	10.99	**12.00**
	(457767)		3 CS	119.88	9.99	**24.00**
SANTA CRISTINA						
SANTA CRISTINA BIANCO						
295248		**750M**	12	104.33	8.69	
	(453668)		1 BT	95.93	7.99	**0.70**
	(453668)		3 CS	88.25	7.35	**16.08**
SANTA CRISTINA CAMPOGRANDE NEW UPC						
295220	NEW UPC	**750M**	12	104.33	8.69	
	(453668)		1 BT	95.93	7.99	**0.70**
	(453668)		3 CS	88.25	7.35	**16.08**
SANTA CRISTINA CHIANTI						
295240		**750M**	12	135.99	11.33	
	(453668)		1 BT	119.93	9.99	**1.34**
SANTA CRISTINA CIPRESSETO						
295253	6PK	**750M**	6	59.96	9.99	
	(453668)		1 CS	59.96	9.99	**0.00**
SANTA CRISTINA LE MAESTRELLE						
295249	6PK	**750M**	6	80.36	13.39	
	(456655)		1 BT	41.96	6.99	**6.40**
SANTA CRISTINA P GRIGIO						
295137		**1.5L**	6	100.16	16.69	
	(453668)		1 CS	80.12	13.35	**20.04**
295135		**750M**	12	135.99	11.33	
	(453668)		1 BT	95.93	7.99	**3.34**
	(453668)		3 CS	88.25	7.35	**47.74**
SANTA CRISTINA TOSCANA ROSSO						
170995		**1.5L**	6	100.16	16.69	
	(453668)		1 CS	80.12	13.35	**20.04**
SANTA CRISTINA TOSCANA ROSSO OL						
295244	OL	**750M**	12	104.33	8.69	
	(453668)		1 BT	95.93	7.99	**0.70**
	(453668)		3 CS	88.25	7.35	**16.08**
SANTA MARTINA						
SANTA MARTINA ROSSO DI TOSC						
275019		**750M**	12	95.93	7.99	
	(452567)		1 BT	88.01	7.33	**0.66**
	(452567)		1 CS	79.97	6.66	**15.96**
SANTINI ASTI						
SANTINI ASTI						
196404		**750M**	12	95.93	7.99	
	(458271)		1 CS	95.93	7.99	**0.00**
SANTINI DRY MARSALA						
196893		**1L**	12	71.93	5.99	
	(458271)		1 CS	71.93	5.99	**0.00**
SANTINI SWEET MARSALA						
196903		**1L**	12	83.93	6.99	
	(458271)		1 BT	71.93	5.99	**1.00**
SARTORI EXCLUSIVE LABEL						
TAVOLO MATO CHARD OL						
346669	OL	**750M**	12	57.05	4.75	
TAVOLO MATO P GRIGIO OL						
346668	OL	**750M**	12	57.05	4.75	
TAVOLO MATO ROSSO OL						
346667	OL	**750M**	12	57.05	4.75	
SETTESOLI						
SETTESOLI SEVEN SUNS CHARD OG						
182090	OG	**750M**	12	71.88	5.99	
	(458733)		1 CS	71.88	5.99	**0.00**
SICANI						
SICANI BIANCO						
182735		**750M**	12	119.88	9.99	
	(457639)		1 BT	11.88	0.99	**9.00**
SICANI ROSSO						
182734		**750M**	12	119.88	9.99	
	(457639)		1 BT	23.88	1.99	**8.00**
SILENI RSV						
SILENI EST NANO P GRIGO 24PK 187M						
13257	24PK	**187M**	24	80.49	3.35	
	(457266)		1 BT	71.85	2.99	**0.36**
STARLING						
STARLING CASTLE RED						
410511		**750M**	12	88.01	7.33	
	(457266)		1 BT	79.97	6.66	**0.67**
	(457266)		1 CS	76.25	6.35	**11.76**
STELLA ROSA						
STELLA ROSA BIANCO						
453933		**750M**	12	119.88	9.99	
	(458403)		1 CS	104.28	8.69	**15.60**
	(458403)		3 CS	95.88	7.99	**24.00**
STELLA ROSA BLK LUX						
19245		**750M**	12	183.96	15.33	
	(458403)		1 CS	175.92	14.66	**8.04**
STELLA ROSA BLK LUX TIN						
19268	TIN	**750M**	12	183.96	15.33	
	(458403)		1 CS	175.92	14.66	**8.04**
STELLA ROSA BLK RED BLND						
453960		**1.5L**	6	91.98	15.33	
	(458403)		1 CS	79.98	13.33	**12.00**
453947		**750M**	12	127.92	10.66	
	(458403)		1 CS	112.20	9.35	**15.72**
	(458403)		3 CS	104.28	8.69	**23.64**
STELLA ROSA BLK RED BLND 24PK ALUMINUM BTL 2						
453952	24PK ALUMINUM BTL	**250M**	24	95.88	4.00	
	(458403)		1 BT	11.64	0.49	**3.51**
STELLA ROSA BLK RED BLND 6x4 24PK ALUM BTL 2						
11586	24PK ALUMINUM BTL	**250M**	24	95.88	4.00	
	(458403)		1 CS	79.92	3.33	**15.96**
	(458403)		3 CS	71.87	2.99	**24.01**
STELLA ROSA BLK RED BLND HALLOWEEN ED						
453949	HALLOWEEN ED	**750M**	12	127.92	10.66	
	(458403)		1 CS	112.20	9.35	**15.72**
	(458403)		3 CS	104.28	8.69	**23.64**
STELLA ROSA BLK RED BLND HALLOWEEN ED 1.5L						
453954	HALLOWEEN ED	**1.5L**	6	137.94	22.99	
	(458403)		1 CS	79.98	13.33	**57.96**
STELLA ROSA BLK RED BLND PATRIOTIC SLEEVE						
11673	PATRIOTIC SLEEVE	**750M**	12	127.92	10.66	
	(458403)		1 CS	111.96	9.33	**15.96**
	(458403)		3 CS	103.92	8.66	**24.00**
STELLA ROSA BRY						
768090		**750M**	12	119.88	9.99	
	(458403)		1 CS	104.28	8.69	**15.60**
	(458403)		3 CS	95.88	7.99	**24.00**
STELLA ROSA IMP BRC ACQI						
768113		**750M**	12	179.88	14.99	
	(456982)		1 CS	159.96	13.33	**19.92**
768108	6PK	**750M**	6	179.88	29.98	
	(456982)		1 BT	35.94	5.99	**23.99**
STELLA ROSA IMP COMBO 8X2 1ROSSO/1PINK						
768141	8X2 1ROSSO/1PINK	**750M**	8	167.84	20.98	
	(458403)		1 CS	167.84	20.98	**0.00**
STELLA ROSA IMP MOS ROSE						
768116		**750M**	12	155.88	12.99	
	(456982)		1 CS	135.96	11.33	**19.92**
STELLA ROSA IMP MOSCATO						
768099		**750M**	12	155.88	12.99	
	(456982)		1 CS	135.96	11.33	**19.92**
STELLA ROSA IMP MOSCATO TIN						
768146	TIN	**750M**	12	119.88	9.99	
	(458403)		1 CS	104.28	8.69	**15.60**
	(458403)		3 CS	95.88	7.99	**24.00**
STELLA ROSA IMP ORG MOSC						
768118		**750M**	12	179.88	14.99	
	(456982)		1 CS	159.96	13.33	**19.92**
768107	6PK	**750M**	6	179.88	29.98	
	(456982)		1 CS	79.98	13.33	**99.90**
STELLA ROSA IMP PROSECC						
768115		**750M**	12	155.88	12.99	
	(456982)		1 CS	135.96	11.33	**19.92**
STELLA ROSA LUXURY ED TWIN PK 8X2 CPWM BLK/ PLATNM						
768346	8X2 CPWM BLK/PLATNM	**750M**	16	127.92	8.00	
	(458403)		1 CS	127.92	8.00	**0.00**
STELLA ROSA MOSC D ASTI CHRSTMS GFT						
768122	CHRSTMS GFT	**750M**	12	119.88	9.99	
	(458403)		1 CS	104.28	8.69	**15.60**
	(458403)		3 CS	95.88	7.99	**24.00**
STELLA ROSA MOSCATO 24PK 187M						
768097	24PK	**187M**	24	159.96	6.67	
	(458403)		1 CS	71.64	2.99	**88.32**
STELLA ROSA MOSCATO ASTI NL						
453904	NL	**750M**	12	119.88	9.99	
	(458403)		1 CS	104.28	8.69	**15.60**
	(458403)		3 CS	95.88	7.99	**24.00**
STELLA ROSA PCH FRUIT WINE						
768089		**750M**	12	119.88	9.99	
	(458403)		1 CS	104.28	8.69	**15.60**
	(458403)		3 CS	95.88	7.99	**24.00**
STELLA ROSA PCH FRUIT WINE HALLOWEEN ED						
11960	HALLOWEEN ED	**750M**	12	119.88	9.99	
	(458403)		1 CS	104.28	8.69	**15.60**
	(458403)		3 CS	95.88	7.99	**24.00**
STELLA ROSA PINK						
768091		**750M**	12	119.88	9.99	
	(458403)		1 CS	104.28	8.69	**15.60**
	(458403)		3 CS	95.88	7.99	**24.00**
STELLA ROSA PINK 24PK 187M						
9139	24PK	**187M**	24	159.96	6.67	
	(458403)		1 BT	24.00	1.00	**5.67**
STELLA ROSA PINK 24PK ALUMINUM BTL 2 2016						
2880	2016 24PK ALUMINUM BTL	**250M**	24	95.88	4.00	
	(458403)		1 BT	11.64	0.49	**3.51**
STELLA ROSA PLATINUM SWT WHT						
768341		**750M**	12	127.92	10.66	
	(458403)		1 CS	112.20	9.35	**15.72**
	(458403)		3 CS	104.28	8.69	**23.64**
STELLA ROSA PLATINUM SWT WHT 24PK 187M						
768347	24PK	**187M**	24	95.88	4.00	
	(458403)		1 CS	95.88	4.00	**0.00**
STELLA ROSA PLATINUM SWT WHT 6X4PK ALUMI-NUM BTL 25						
768349	6X4PK ALUMINUM BTL	**250M**	6	95.88	15.98	
	(458403)		1 CS	79.92	13.32	**15.96**
	(458403)		3 CS	71.87	11.98	**24.01**
STELLA ROSA PLATINUM SWT WHT HALLOWEEN ED						
768348	HALLOWEEN ED	**750M**	12	127.92	10.66	
	(458403)		1 CS	112.20	9.35	**15.72**
	(458403)		3 CS	104.28	8.69	**23.64**
STELLA ROSA RED						
768126		**750M**	12	127.92	10.66	
	(458403)		1 CS	112.20	9.35	**15.72**
	(458403)		3 CS	104.28	8.69	**23.64**
STELLA ROSA RED HALLOWEEN ED						
768135	HALLOWEEN ED	**750M**	12	127.92	10.66	
	(458403)		1 CS	112.20	9.35	**15.72**
	(458403)		3 CS	104.28	8.69	**23.64**

Item#	Vt/Asst	Size	BPC	Case Price	Bot Price	Disc
STELLA ROSA ROSSO						
768093		**750M**	12	119.88	9.99	
(458403)		1 CS		104.28	8.69	**15.60**
(458403)		3 CS		95.88	7.99	**24.00**
STELLA ROSA ROSSO 24PK 187M						
9140	24PK	**187M**	24	159.96	6.67	
(458403)		1 CS		71.64	2.99	**88.32**
STELLA ROSA ROSSO CHRSTMS GFT						
768123	CHRSTMS GFT	**750M**	12	119.88	9.99	
(458403)		1 CS		104.28	8.69	**15.60**
(458403)		3 CS		95.88	7.99	**24.00**
STELLA ROSA ROSSO HALLOWEEN ED						
768102	HALLOWEEN ED	**750M**	12	119.88	9.99	
(458403)		1 CS		112.20	9.35	**7.68**
(458403)		3 CS		104.28	8.69	**15.60**
STELLA ROSA ROSSO LUX SPRK						
19273		**750M**	12	183.96	15.33	
(458403)		1 CS		175.92	14.66	**8.04**
STELLA ROSA ROSSO LUX SPRK TIN						
19272	TIN	**750M**	12	183.96	15.33	
(458403)		1 CS		175.92	14.66	**8.04**
STRACCALI						
GIULIO STRACCALI CHIANTI +14						
181567	+14	**750M**	12	95.88	7.99	
(450510)		1 BT		80.28	6.69	**1.30**
(450510)		3 CS		71.93	5.99	**23.95**
GIULIO STRACCALI CHIANTI +14 1.5L						
181651	+14	**1.5L**	6	77.94	12.99	
(450510)		1 BT		65.94	10.99	**2.00**
(450510)		3 CS		59.94	9.99	**18.00**
GIULIO STRACCALI CHIANTI CLS						
180308		**750M**	12	134.88	11.24	
(450510)		3 CS		116.88	9.74	**18.00**
GIULIO STRACCALI P GRIGIO						
182069		**1.5L**	6	77.94	12.99	
(450510)		1 BT		59.94	9.99	**3.00**
(450510)		3 CS		35.94	5.99	**42.00**
182070		**750M**	12	95.88	7.99	
(450510)		1 BT		79.92	6.66	**1.33**
(450510)		3 CS		71.93	5.99	**23.95**
TENUTA POLVARO						
TENUTA POLVARO NERO RED BLEND						
196258	6PK	**750M**	6	72.00	12.00	
TERRAMARE						
TERRAMARE BIANCO IGT						
182666		**1.5L**	6	45.00	7.50	
(450572)		1 CS		44.10	7.35	**0.90**
TERRAMARE NEGRO SAL ROSSO IGT						
182667		**1.5L**	6	41.00	6.83	
(450572)		1 BT		40.20	6.70	**0.13**
THE SEEKER						
THE SEEKER P GRIGIO						
273400		**750M**	12	127.97	10.66	
(456170)		1 BT		88.25	7.35	**3.31**
TOBIA RIOJA						
TOBIA RIOJA TEMP KOSHER						
476480	KOSHER	**750M**	12	112.01	9.33	
(451902)		1 BT		95.93	7.99	**1.34**
TORLASCO						
TORLASCO MOSCATO DI ASTI						
27998	6PK	**750M**	6	71.96	11.99	
(457266)		1 BT		64.16	10.69	**1.30**
(457266)		1 CS		62.12	10.35	**9.84**
(457266)		5 CS		59.96	9.99	**12.00**
(457266)		10 CS		58.16	9.69	**13.80**
TORRES SPAIN						
TORRES DE CASTA ROSADO						
515612		**750M**	12	119.93	9.99	
(453574)		1 BT		35.93	2.99	**7.00**
TOSTI						
TOSTI ASTI SPUMANTE						
28002		**1.5L**	6	131.96	21.99	
(454728)		1 BT		104.00	17.33	**4.66**
28004		**750M**	12	119.93	9.99	
(457266)		1 CS		104.33	8.69	**15.60**
(457266)		5 CS		95.93	7.99	**24.00**
TOSTI ASTI SPUMANTE 24PK 187M						
28007	24PK	**187M**	24	111.94	4.66	
(457266)		1 BT		87.94	3.66	**1.00**
(457266)		1 CS		80.02	3.33	**31.92**
TOSTI PINK MOSCATO						
28028		**750M**	12	119.93	9.99	
(457266)		1 CS		104.33	8.69	**15.60**
(457266)		5 CS		95.93	7.99	**24.00**
TROPICAL						
TROPICAL PASSION FRUIT MOSCATO						
786673		**750M**	12	155.88	12.99	
(458390)		1 CS		148.20	12.35	**7.68**
UMBERTO FIORE						
UMBERTO FIORE DOLCETTO LANGHE						
196315		**750M**	12	95.88	7.99	
(458271)		1 BT		23.88	1.99	**6.00**
UMBERTO FIORE MOSCATO						
196304		**750M**	12	104.33	8.69	
(458271)		1 CS		88.25	7.35	**16.08**
(458271)		3 CS		80.33	6.69	**24.00**
UNPARALLELED						
UNPARALLELED RIOJA						
346459	6PK	**750M**	6	83.96	13.99	
(454374)		1 BT		76.16	12.69	**1.30**
(454374)		1 CS		71.96	11.99	**12.00**
(454374)		2 CS		65.96	10.99	**18.00**
(454374)		20 CS		59.96	9.99	**24.00**
UNPARALLELED TUSCAN RED BLND						
345803	6PK	**750M**	6	83.96	13.99	
(454374)		1 BT		76.16	12.69	**1.30**
(454374)		1 CS		71.96	11.99	**12.00**
(454374)		2 CS		65.96	10.99	**18.00**
(454374)		20 CS		59.96	9.99	**24.00**
VERDI						
VERDI ACAI BLBRY SPARKLETINI						
87892		**750M**	12	64.25	5.35	
(455556)		1 CS		23.93	1.99	**40.32**
VERDI GREEN APPLE SPARKLETINI						
87722		**1.5L**	6	47.96	7.99	
(455556)		1 CS		44.12	7.35	**3.84**
(455556)		5 CS		35.96	5.99	**12.00**
87724		**750M**	12	64.25	5.35	
(455556)		1 CS		64.25	5.35	**0.00**
(455556)		5 CS		47.93	3.99	**16.32**
VERDI GREEN APPLE SPARKLETINI 4X6 187M						
87727	4X6	**187M**	24	63.95	2.66	
(455556)		1 BT		47.87	1.99	**0.67**
VERDI PEACH SPARKLETINI						
87712		**1.5L**	6	47.96	7.99	
(455556)		1 CS		44.12	7.35	**3.84**
(455556)		5 CS		35.96	5.99	**12.00**
87714		**750M**	12	64.25	5.35	
(455556)		1 CS		64.25	5.35	**0.00**
(455556)		5 CS		47.93	3.99	**16.32**
VERDI PEACH SPARKLETINI 4X6 187M						
87705	4X6	**187M**	24	63.95	2.66	
(455556)		1 BT		47.87	1.99	**0.67**
VERDI RASPBERRY SPARKLETINI						
87702		**1.5L**	6	47.96	7.99	
(455556)		1 CS		44.12	7.35	**3.84**
(455556)		5 CS		35.96	5.99	**12.00**
87704		**750M**	12	64.25	5.35	
(455556)		1 CS		64.25	5.35	**0.00**
(455556)		5 CS		47.93	3.99	**16.32**
87707		**187M**	24	63.95	2.66	
(455556)		1 BT		47.87	1.99	**0.67**
VERDI RASPBERRY SPARKLETINI 4X6 187M						
87715	4X6	**187M**	24	63.95	2.66	
(455556)		1 BT		47.87	1.99	**0.67**
VERDI SPUMANTE						
87862		**1.5L**	6	47.96	7.99	
(455556)		1 CS		44.12	7.35	**3.84**
(455556)		5 CS		35.96	5.99	**12.00**
87864		**750M**	12	64.25	5.35	
(455556)		1 CS		64.25	5.35	**0.00**
(455556)		5 CS		47.93	3.99	**16.32**
VERDI SPUMANTE 4X6 187M						
87875	4X6	**187M**	24	56.02	2.33	
(455556)		1 BT		47.86	1.99	**0.34**
VERDI SPUMANTE LSE 187M						
87868	LSE	**187M**	24	63.94	2.66	
(455556)		1 BT		47.86	1.99	**0.67**
VERDI SPUMANTE ROSA BTL NL						
87104	BTL NL	**750M**	12	64.25	5.35	
(455556)		1 CS		64.25	5.35	**0.00**
(455556)		5 CS		47.93	3.99	**16.32**
VERDI STRBRY SPARKLETINI BTL						
87895	BTL	**750M**	12	64.25	5.35	
(455556)		1 CS		64.25	5.35	**0.00**
(455556)		5 CS		47.93	3.99	**16.32**
WALNUT CREST VARIETALS						
WALNUT CREST P GRIGIO						
345812		**1.5L**	6	56.12	9.35	
(453734)		1 CS		46.16	7.69	**9.96**
(453734)		3 CS		45.02	7.50	**11.10**
345814		**750M**	12	71.93	5.99	
(453734)		1 CS		56.33	4.69	**15.60**
XO G						
XO G MOSCATO						
126881		**750M**	12	112.25	9.35	
ZIO BAFFA						
ZIO BAFFA P GRIGIO ORG						
262557		**750M**	12	151.00	12.58	
(456972)		1 BT		35.92	2.99	**9.59**
ZIO BAFFA TOSCANA RED ORG						
262558		**750M**	12	151.00	12.58	
(456972)		1 BT		47.92	3.99	**8.59**
JAPAN						
EIKO FUJI BAN RYU						
JOTO EIKO FUJI BAN RYU						
80272		**720M**	12	167.93	13.99	
(455495)		1 CS		160.01	13.33	**7.92**
80271		**300M**	12	103.97	8.66	
(455495)		1 CS		95.93	7.99	**8.04**
80270		**1.8L**	6	191.96	31.99	
(455495)		1 BT		159.98	26.66	**5.33**
FUKI						
FUKI PLUM WINE +14						
855534	+14	**750M**	12	107.93	8.99	
(449810)		1 BT		95.93	7.99	**1.00**
FUKI SAKE +14						
855544	+14	**750M**	12	107.93	8.99	
(449810)		1 BT		95.93	7.99	**1.00**
HIRO						
HIRO BLUE JUNMAI GINJO						
13576		**720M**	12	335.93	27.99	
(456441)		1 CS		299.93	24.99	**36.00**
HIRO BLUE JUNMAI GINJO +14 300M						
13570	+14	**300M**	12	179.93	14.99	
(456441)		1 CS		160.01	13.33	**19.92**
HIRO JUNMAI SAKE						
10829		**720M**	12	263.93	21.99	
(456441)		1 CS		239.93	19.99	**24.00**
HIRO RED JUNMAI						
13572		**300M**	12	143.93	11.99	
(456441)		1 CS		131.93	10.99	**12.00**
HOUHOUSHU						
JOTO HANA HOU HOU SHU SAKE PNK						
80243		**300M**	12	127.97	10.66	
(455495)		1 CS		119.93	9.99	**8.04**
JOTO HOU HOU SHU SAKE SPRK						
80182		**300M**	12	127.97	10.66	
(455495)		1 CS		119.93	9.99	**8.04**
JOTO						
JOTO ONE CUP 30PK +14						
542	30PK +14	**200M**	30	89.70	2.99	
(455495)		1 BT		83.70	2.79	**0.20**
(455495)		1 CS		79.80	2.66	**9.90**
JOTO SEIKYO						
JOTO DAIGINJO +14 1.8L						
80291	6PK +14	**1.8L**	6	335.96	55.99	
(455495)		1 CS		323.96	53.99	**12.00**
JOTO DAIGINJO +14 720M						
80298	+14	**720M**	12	383.93	31.99	
(455495)		1 CS		359.93	29.99	**24.00**
JOTO EIKO FUJI HONKARA						
80851		**720M**	12	215.93	17.99	
(455495)		1 BT		191.93	15.99	**2.00**
JOTO JUNMAI +14 1.8L						
80294	6PK +14	**1.8L**	6	179.96	29.99	
(455495)		1 CS		176.00	29.33	**3.96**
(455495)		2 CS		171.98	28.66	**7.98**
JOTO JUNMAI +14 300M						
80295	12PK +14	**300M**	12	127.97	10.66	
(455495)		1 BT		103.97	8.66	**2.00**
(455495)		1 CS		95.93	7.99	**32.04**
JOTO JUNMAI +14 720M						
80285	+14	**720M**	12	191.93	15.99	
(455495)		1 CS		184.01	15.33	**7.92**
JOTO JUNMAI GINJO SAKE +14 720M						
80849	+14	**720M**	12	232.01	19.33	
(455495)		1 BT		103.97	8.66	**10.67**
(455495)		1 CS		95.93	7.99	**136.08**
JOTO MABOROSHI JNMAI GINJO SKE +14 720M						
80370	+14	**720M**	12	383.93	31.99	
JOTO NIGORI +14 1.8L						
80296	6PK +14	**1.8L**	6	179.96	29.99	
(455495)		1 CS		176.00	29.33	**3.96**
(455495)		2 CS		171.98	28.66	**7.98**
JOTO NIGORI +14 300M						
80297	12PK +14	**300M**	12	103.97	8.66	
(455495)		1 CS		95.93	7.99	**8.04**
JOTO NIGORI +14 720M						
80284	+14	**720M**	12	191.93	15.99	
(455495)		1 CS		184.01	15.33	**7.92**

Item#	Vt/Asst	Size	BPC	Case Price	Bot Price	Disc
JOTO SEIKYO JUNMAI SAKE +14 720M						
539	+14	720M	12	239.93	19.99	
	(455495)		1 BT	215.93	17.99	2.00
	(455495)		1 CS	199.97	16.66	39.96
JOTO YUZU						
JOTO YUZU FLAVORED SAKE 500M						
34	12PK	500M	12	239.93	19.99	
	(455495)		1 BT	223.97	18.66	1.33
	(455495)		1 CS	215.93	17.99	24.00
SHICHI HON YARI						
JOTO SHICHI HON YARI JUN DAIG SAKE 500M						
14405	SAKE 6PK	500M	6	383.93	63.99	
	(455495)		1 BT	356.00	59.33	4.66
	(455495)		1 CS	344.00	57.33	39.93
JOTO SHICHI HON YARI JUNMAI SAKE 500M						
80822	SAKE 6PK	500M	6	383.93	63.99	
	(455495)		1 BT	356.00	59.33	4.66
	(455495)		1 CS	344.00	57.33	39.93
JOTO SHICHI HON YARI JUNMAI SAKE 720M						
80225	SAKE	720M	12	256.01	21.33	
	(455495)		1 CS	239.93	19.99	16.08
YUKI NO BOSHA						
JOTO YUKI NO BOSHA +14 720M						
80281	+14	720M	12	319.97	26.66	
	(455495)		1 CS	311.93	25.99	8.04
NEW ZEALAND						
13 CELSIUS						
13 CELSIUS MARLBOROUGH SAUV BL						
48469		750M	12	128.33	10.69	
	(458522)		1 BT	119.93	9.99	0.70
	(458522)		1 CS	80.33	6.69	48.00
ARTISAN CA WINE						
ARTISAN SAUV BL						
424345		750M	12	87.99	7.33	
	(454443)		1 BT	78.05	6.50	0.83
CLIFFORD BAY						
CLIFFORD BAY SAUV BL						
243301		750M	12	143.88	11.99	
	(458442)		1 BT	80.28	6.69	5.30
CUPCAKE						
CUPCAKE SAUV BL						
62369		750M	12	119.93	9.99	
	(458041)		1 BT	104.33	8.69	1.30
	(458041)		1 CS	95.93	7.99	24.00
	(458041)		2 CS	84.05	7.00	35.88
	(458041)		5 CS	80.33	6.69	39.60
	(458041)		10 CS	76.25	6.35	43.68
	(458041)		20 CS	68.33	5.69	51.60
CUPCAKE SAUV BL KEG 19.5L						
62370	KEG	19.5L	1	200.00	200.00	
	(458041)		1 BT	185.00	185.00	15.00
ECHO BAY						
ECHO BAY SAUV BL						
500125		750M	12	143.93	11.99	
	(458126)		1 BT	119.93	9.99	2.00
	(458126)		1 CS	95.93	7.99	48.00
GROVE MILL						
GROVE MILL P NOIR						
182551		750M	12	155.88	12.99	
	(458442)		1 BT	136.20	11.35	1.64
	(458442)		3 CS	128.28	10.69	27.60
GROVE MILL SAUV BL						
181794		750M	12	119.88	9.99	
	(458442)		1 BT	104.28	8.69	1.30
	(458442)		3 CS	100.20	8.35	19.68
INFAMOUS GOOSE						
INFAMOUS GOOSE SAUV BL NL						
273915	15/16 NL	750M	12	127.97	10.66	
	(456169)		1 BT	112.25	9.35	1.31
OVERSTONE						
OVERSTONE SAUV BL						
410330		750M	12	112.01	9.33	
	(457266)		1 BT	104.33	8.69	0.64
	(457266)		1 CS	100.25	8.35	11.76
	(457266)		5 CS	95.93	7.99	16.08
PIKORUA						
PIKORUA SAUV BL						
642641		750M	12	112.01	9.33	
	(451683)		1 BT	104.33	8.69	0.64
	(451683)		3 CS	95.93	7.99	16.08
SILENI RSV						
SILENI EST NANO P NOIR 24PK 187M						
28034	24PK	187M	24	80.49	3.35	
	(457266)		1 BT	71.85	2.99	0.36
SILENI EST NANO SAUV BL 24PK 187M						
28036	24PK	187M	24	80.49	3.35	
	(457266)		1 BT	71.85	2.99	0.36
SILENI P NOIR						
28021		750M	12	136.25	11.35	
	(457266)		1 CS	128.33	10.69	7.92
	(457266)		10 CS	119.93	9.99	16.32
SILENI RSV THE STRAITS SAUV BL						
410030		750M	12	143.93	11.99	
	(457266)		1 BT	136.25	11.35	0.64
	(457266)		1 CS	128.33	10.69	15.60
SILENI SAUV BL						
28022		750M	12	112.25	9.35	
	(457266)		1 BT	104.33	8.69	0.66
	(457266)		1 CS	95.93	7.99	16.32
SUGAR REEF						
SUGAR REEF MARLBOROUGH SAUV BL						
127476		750M	12	104.28	8.69	
	(456685)		1 BT	71.88	5.99	2.70
THE SEEKER						
THE SEEKER SAUV BL						
273169		750M	12	127.97	10.66	
	(456170)		1 BT	104.33	8.69	1.97
UNPARALLELED						
UNPARALLELED MARLBORGH SAUV BL						
345813	6PK	750M	6	80.12	13.35	
	(454374)		1 BT	71.96	11.99	1.36
	(454374)		2 CS	59.96	9.99	20.16
	(454374)		20 CS	53.96	8.99	26.16
VILLA MARIA						
VILLA MARIA CAB/MERLOT RSV 2008						
489395	2008 6PK	750M	6	159.98	26.66	
VILLA MARIA MERLOT/CAB CS						
170073		750M	12	179.93	14.99	
VILLA MARIA MERLOT/CAB PVT BIN						
170081		750M	12	127.96	10.66	
VILLA MARIA P GRIS PVT BIN						
489363		750M	12	127.96	10.66	
	(457013)		1 BT	35.93	2.99	7.67
VILLA MARIA P NOIR CS						
170089	2013	750M	12	239.93	19.99	
	(453650)		1 BT	83.93	6.99	13.00
VILLA MARIA P NOIR RSV 2008						
170040	2008 6PK	750M	6	200.00	33.33	
VILLA MARIA P NOIR RSV 2009						
170042	2009 6PK	750M	6	200.00	33.33	
VILLA MARIA ROSE						
489350	2016	750M	12	128.33	10.69	
	(453650)		1 CS	128.33	10.69	0.00
VILLA MARIA SAUV BL BUBLY SPRK						
489343		750M	12	127.97	10.66	
VILLA MARIA SAUV BL CS						
489324		750M	12	167.93	13.99	
	(453650)		1 BT	160.25	13.35	0.64
VILLA MARIA SAUV BL PVT BIN						
489340		750M	12	128.33	10.69	
	(453650)		1 BT	104.33	8.69	2.00
	(453650)		3 CS	88.25	7.35	40.08
VILLA MARIA TAYLOR CHARD 2011						
170237	2011 6PK	750M	6	203.96	33.99	
VILLA MARIA TAYLOR SAUV BL 2015						
170248	2015 6PK	750M	6	113.96	18.99	
	(453650)		1 BT	41.96	6.99	12.00
PORTUGAL						
CROFT PORTS						
CROFT DISTINCTION NV +14						
10904	+14	750M	12	160.01	13.33	
	(454715)		1 BT	136.25	11.35	1.98
CROFT PINK +14						
10908	+14	750M	12	175.97	14.66	
	(454715)		1 BT	143.93	11.99	2.67
CROFT QUINTA DE ROEDA +14 2015						
15818	2015 6PK +14	750M	6	209.96	34.99	
	(454715)		1 BT	179.96	29.99	5.00
CROFT RUBY PORT +14						
10954	+14	750M	12	119.93	9.99	
CROFT RUBY PORT RSV +14						
16238	6PK +14	750M	6	87.98	14.66	
CROFT TNY PORT						
10934		750M	12	124.01	10.33	
	(454715)		1 BT	112.25	9.35	0.98
CROFT TNY PORT 10YR +14						
10932	+14	750M	12	256.01	21.33	
	(454715)		1 BT	232.25	19.35	1.98
CROFT TNY PORT RSV +14						
10944	6PK +14	750M	6	95.96	15.99	
	(454715)		1 BT	75.98	12.66	3.33
CROFT VTG PORT 2011						
10955	2011 6PK	750M	6	335.96	55.99	
10956	2011 12PK	375M	12	343.96	28.66	
FONSECA						
FONSECA BIN 27 PORT +14						
273784	+14	750M	12	167.93	13.99	
	(454029)		1 BT	152.33	12.69	1.30
FONSECA BIN 27 PORT W/ GFT BOX +14						
273794	W/ GFT BOX +14	750M	12	167.93	13.99	
	(454029)		1 BT	152.33	12.69	1.30
FONSECA GUIMARAENS VTG PORT +14 2013						
273860	2013 6PK +14	750M	6	239.96	39.99	
	(454029)		1 BT	227.96	37.99	2.00
FONSECA GUIMARAENS VTG PORT +14 2015						
15808	2015 6PK +14	750M	6	251.96	41.99	
	(454029)		1 BT	224.00	37.33	4.66
FONSECA LBV PORT +14 2009						
273809	2009 +14	750M	12	208.01	17.33	
	(454029)		1 BT	199.97	16.66	0.67
FONSECA LBV PORT +14 2010						
15165	2010 +14	750M	12	208.01	17.33	
	(454029)		1 BT	199.97	16.66	0.67
FONSECA RUBY PORT +14						
273774	+14	750M	12	143.93	11.99	
	(454029)		1 BT	127.97	10.66	1.33
FONSECA SIROCO DRY WHT PORT						
273814		750M	12	167.93	13.99	
	(454029)		1 BT	152.33	12.69	1.30
FONSECA TERRA BELLA PORT +14						
273811	+14	750M	12	199.97	16.66	
	(454029)		1 BT	184.01	15.33	1.33
FONSECA TNY 10YR						
273834		750M	12	280.01	23.33	
	(454029)		1 BT	263.93	21.99	1.34
FONSECA TNY 20YR						
273844		750M	12	479.93	39.99	
	(454029)		1 BT	448.25	37.35	2.64
FONSECA TNY PORT +14						
273824	+14	750M	12	135.99	11.33	
	(454029)		1 BT	127.95	10.66	0.67
FONSECA VTG PORT 2009						
273760	2009 12PK	375M	12	411.98	34.33	
FONSECA VTG PORT +14 1985						
273730	1985 6PK +14	750M	6	943.96	157.33	
FONSECA VTG PORT +14 1994						
273861	1994 12PK +14	375M	12	1859.93	154.99	
	(454029)		1 BT	1671.96	139.33	15.66
LAGOSTA						
LAGOSTA VINHO VERDE						
67517		750M	12	64.01	5.33	
	(452222)		1 CS	64.01	5.33	0.00
LANCERS						
LANCERS ROSE						
21222		1.5L	6	80.12	13.35	
	(456975)		1 CS	59.96	9.99	20.16
21224		750M	12	80.33	6.69	
	(456975)		1 BT	71.93	5.99	0.70
LANCERS WHT						
21234		750M	12	80.33	6.69	
	(456975)		1 BT	35.93	2.99	3.70
QUEVEDO						
QUEVEDO RUBY PORT						
476387	6PK	750M	6	119.96	19.99	
QUINTA DO VALLADO						
QUINTA DO VALLADO RED						
349029	2011	750M	12	203.88	16.99	
	(458390)		1 BT	102.00	8.50	8.49
QUINTA DO VALLADO RED RSV +14 2009						
349023	2009 6PK +14	750M	6	287.94	47.99	
	(458390)		1 BT	159.94	26.66	21.33
TAYLOR FLADGATE PORTS						
TAYLOR FLADGATE 1ST PORTO RSV						
273704		750M	12	167.93	13.99	
	(454034)		1 BT	160.01	13.33	0.66
TAYLOR FLADGATE CENT OF PORT 3X4 10/20/30/40YR 375						
273694	3X4 10/20/30/40YR	375M	12	1349.96	112.50	
	(454034)		1 BT	467.93	38.99	73.51
TAYLOR FLADGATE LBV PORT +14 2009						
273818	2009 +14	750M	12	199.97	16.66	
	(454034)		1 BT	137.93	11.49	5.17
TAYLOR FLADGATE LBV PORT +14 2011						
273865	2011 +14	750M	12	199.97	16.66	
	(454034)		1 BT	184.25	15.35	1.31
TAYLOR FLADGATE QUINTA VARG +14 2015						
15813	2015 6PK +14	750M	6	251.96	41.99	
	(454034)		1 BT	224.00	37.33	4.66

Item#	Vt/Asst	Size	BPC	Case Price	Bot Price	Disc
TAYLOR FLADGATE RUBY PORT +14						
273614	+14	750M	12	143.93	11.99	
(454034)			1 BT	127.97	10.66	1.33
TAYLOR FLADGATE SNGL HARV PORT +14 1964						
273616	1964 6PK +14	750M	6	1320.00	220.00	
(454034)			1 BT	1199.94	199.99	20.01
TAYLOR FLADGATE SNGL HARV PORT +14 1965						
273836	1965 6PK +14	750M	6	1349.96	224.99	
(454034)			1 BT	1195.96	199.33	25.66
TAYLOR FLADGATE SNGL HARV PORT +17 1966						
273859	1966 6PK	750M	6	1259.96	209.99	
(454034)			1 BT	1199.96	199.99	10.00
TAYLOR FLADGATE SNGL HARV PORT +17 1967						
273881	1967 6PK +17	750M	6	1400.00	233.33	
(454034)			1 BT	1199.96	199.99	33.34
TAYLOR FLADGATE SPEC TNY PORT						
273564		750M	12	135.99	11.33	
(454034)			1 BT	127.95	10.66	0.67
TAYLOR FLADGATE TNY 10YR						
273574		750M	12	280.01	23.33	
(454034)			1 BT	263.93	21.99	1.34
TAYLOR FLADGATE TNY 20YR						
273584		750M	12	479.93	39.99	
(454034)			1 BT	455.93	37.99	2.00
TAYLOR FLADGATE TNY 30YR						
273594		750M	12	1223.93	101.99	
(454034)			1 BT	1151.93	95.99	6.00
TAYLOR FLADGATE TNY 40YR +14						
273604	+14	750M	12	2039.93	169.99	
(454034)			1 BT	1975.97	164.66	5.33
TAYLOR FLADGATE TNY PORT RSV 6P 325 A 2017						
11615	2017 6P 325 ANNI	750M	6	173.96	28.99	
(458387)			1 CS	143.96	23.99	30.00
TAYLOR FLADGATE VARG VIN VELHA +14 2004						
273628	2004 3PK +14	750M	3	779.98	259.99	
(454034)			1 BT	749.98	249.99	10.00
TAYLOR FLADGATE VTG PORT +14 1994						
273636	1994 6PK +14	750M	6	1859.96	309.99	
(454034)			1 BT	1651.96	275.33	34.66

TWIN VINES

Item#	Vt/Asst	Size	BPC	Case Price	Bot Price	Disc
TWIN VINES VINHO VERDE						
180191		750M	12	75.96	6.33	
(455407)			1 BT	68.04	5.67	0.66
(455407)			1 CS	63.96	5.33	12.00
(455407)			3 CS	59.88	4.99	16.08

VILA NOVA

Item#	Vt/Asst	Size	BPC	Case Price	Bot Price	Disc
VILA NOVA DOURO RED BLND						
786630		750M	12	119.88	9.99	
(458390)			1 BT	59.88	4.99	5.00
VILA NOVA VINHO VERDE WHT						
786626		750M	12	119.88	9.99	
(458390)			1 BT	59.88	4.99	5.00

ZEVERI

Item#	Vt/Asst	Size	BPC	Case Price	Bot Price	Disc
VIDONYA VINHO VERDE						
181312		750M	12	59.93	4.99	
(458735)			1 CS	59.93	4.99	0.00

SOUTH AFRICA

BEACH HOUSE

Item#	Vt/Asst	Size	BPC	Case Price	Bot Price	Disc
BEACH HOUSE RED						
642235		750M	12	95.93	7.99	
(451680)			1 BT	80.33	6.69	1.30
(451680)			3 CS	71.93	5.99	24.00
BEACH HOUSE SAUV BL						
642102		750M	12	95.93	7.99	
(451680)			1 BT	80.33	6.69	1.30
(451680)			3 CS	71.93	5.99	24.00
(451680)			5 CS	64.25	5.35	31.68

BELLINGHAM

Item#	Vt/Asst	Size	BPC	Case Price	Bot Price	Disc
BELLINGHAM BERN SERIES BV PIN 2012						
642125	2012 6PK	750M	6	146.00	24.33	
(457108)			1 BT	39.98	6.66	17.67
BELLINGHAM BERNARD SERIES SMV 2011						
642115	2011 6PK	750M	6	146.00	24.33	
(457108)			1 BT	39.96	6.66	17.67

BOSCHENDAL

Item#	Vt/Asst	Size	BPC	Case Price	Bot Price	Disc
BOSCHENDAL CHARD P NOIR ROSE						
326285	2016	750M	12	119.93	9.99	
(454611)			1 BT	103.93	8.66	1.33
BOSCHENDAL ROSE GARDEN ROSE						
326208	2015	750M	12	112.01	9.33	

BRAMPTON

Item#	Vt/Asst	Size	BPC	Case Price	Bot Price	Disc
BRAMPTON SAUV BL						
365804	15/16	750M	12	112.25	9.35	
(451674)			1 BT	95.93	7.99	1.36

POMULA

Item#	Vt/Asst	Size	BPC	Case Price	Bot Price	Disc
POMULA PASSION						
410184		750M	12	50.00	4.17	
POMULA WINE SPRITZ CPWM						
410085	CPWM	750M	12	50.00	4.17	

RIB SHACK

Item#	Vt/Asst	Size	BPC	Case Price	Bot Price	Disc
RIB SHACK RED						
642640		750M	12	119.92	9.99	
(451681)			1 BT	88.24	7.35	2.64
(451681)			3 CS	80.32	6.69	39.60

SIMONSIG

Item#	Vt/Asst	Size	BPC	Case Price	Bot Price	Disc
SIMONSIG CHENIN BL						
786544		750M	12	144.00	12.00	
(458390)			1 BT	69.00	5.75	6.25
SIMONSIG PINOTAGE						
786554		750M	12	160.00	13.33	
(458390)			1 CS	136.24	11.35	23.76
(458390)			2 CS	128.32	10.69	31.68
(458390)			3 CS	126.00	10.50	34.00
SIMONSIG PINOTAGE RED						
786690	12/13 6PK	750M	6	144.00	24.00	
(458390)			1 CS	114.00	19.00	30.00

SPAIN

BARCELONA

Item#	Vt/Asst	Size	BPC	Case Price	Bot Price	Disc
BARCELONA CAVA BRUT						
390319		750M	12	143.88	11.99	
(456973)			1 CS	103.92	8.66	39.96
BARCELONA RED BLND						
390320		750M	12	119.88	9.99	
(456973)			1 CS	95.88	7.99	24.00
(456973)			3 CS	79.92	6.66	39.96
BARCELONA ROSE						
390321	2014	750M	12	83.14	6.93	
(456973)			1 BT	35.86	2.99	3.94

BESO DEL SOL

Item#	Vt/Asst	Size	BPC	Case Price	Bot Price	Disc
BESO DEL SOL PINK SANGRIA						
11241		1.5L	6	66.02	11.00	
BESO DEL SOL PINK SANGRIA BIB 3L						
11240	6PK BIB	3L	6	99.96	16.66	
BESO DEL SOL PINK SANGRIA 10PK TETRA 500M						
10822	10PK TETRA	500M	10	39.90	3.99	
9545	10PK TETRA	500M	10	39.90	3.99	
BESO DEL SOL SANGRIA						
849985		1.5L	6	66.02	11.00	
BESO DEL SOL SANGRIA BIB OLD UPC 3L						
849710	6PK BIB OLD UPC	3L	6	99.96	16.66	
BESO DEL SOL SANGRIA 10PK TETRA 500M						
850594	10PK TETRA	500M	10	39.90	3.99	
BESO DEL SOL WHT SANGRIA						
850167		1.5L	6	65.99	11.00	
BESO DEL SOL WHT SANGRIA BIB 3L						
849885	6PK BIB	3L	6	99.96	16.66	
BESO DEL SOL WHT SANGRIA 10PK TETRA 500M						
850595	10PK TETRA	500M	10	39.90	3.99	

BODEGAS BILBAINAS

Item#	Vt/Asst	Size	BPC	Case Price	Bot Price	Disc
BOD BILBAINAS VINA ZACO TEMP						
196541		750M	12	107.93	8.99	
(458271)			1 BT	103.97	8.66	0.33
(458271)			3 CS	95.93	7.99	12.00
(458271)			5 CS	92.33	7.69	15.60
BOD BILBAINAS ZACO ALBARINO						
196542		750M	12	143.88	11.99	
(458271)			1 CS	136.20	11.35	7.68
(458271)			3 CS	116.28	9.69	27.60

CHIC BARCELONA

Item#	Vt/Asst	Size	BPC	Case Price	Bot Price	Disc
CHIC BARCELONA BRUT						
180150		750M	12	104.33	8.69	
(455375)			1 CS	95.93	7.99	8.40
(455375)			2 CS	71.93	5.99	32.40
CHIC BARCELONA BRUT 24PK 187M						
180268	24PK	187M	24	71.76	2.99	
(455375)			1 CS	71.76	2.99	0.00

CILLAR DE SILOS

Item#	Vt/Asst	Size	BPC	Case Price	Bot Price	Disc
CILLAR DE SILOS CRIANZA						
449145	2010	750M	12	239.88	19.99	
(456974)			1 CS	180.00	15.00	59.88

CODORNIU

Item#	Vt/Asst	Size	BPC	Case Price	Bot Price	Disc
CODORNIU ANNA BRUT 24PK OL 187M						
47927	24PK OL	187M	24	79.96	3.33	
(458388)			1 CS	79.96	3.33	0.00
CODORNIU ANNA BRUT OL						
47908	OL	750M	12	112.25	9.35	
(458388)			1 BT	59.93	4.99	4.36
CODORNIU ANNA BRUT OL W/6 GFT BX						
47909	OL W/6 GFT BX	750M	12	112.25	9.35	
(458388)			1 CS	104.33	8.69	7.92
(458388)			3 CS	95.93	7.99	16.32
CODORNIU ANNA DULCE CAVA BRUT						
47932		750M	12	112.25	9.35	
(458388)			1 CS	104.33	8.69	7.92
(458388)			3 CS	95.93	7.99	16.32
CODORNIU ANNA ROSE						
47912		750M	12	112.25	9.35	
(458388)			1 CS	104.33	8.69	7.92
(458388)			3 CS	88.25	7.35	24.00
CODORNIU ANNA ROSE W/6 GFT BX						
47929	W/6 GFT BX	750M	12	112.25	9.35	
(458388)			1 CS	104.33	8.69	7.92
(458388)			3 CS	95.93	7.99	16.32
CODORNIU BRUT CLS						
47914		750M	12	88.25	7.35	
(458388)			1 CS	80.33	6.69	7.92
(458388)			3 CS	76.25	6.35	12.00
CODORNIU CAVA BRUT 24PK 187M						
47920	24PK	187M	24	55.92	2.33	
(458388)			1 CS	55.92	2.33	0.00
CODORNIU P NOIR BRUT						
47901	6PK	750M	6	84.00	14.00	
(458388)			1 CS	79.98	13.33	4.02

CONDE DE TORGAR

Item#	Vt/Asst	Size	BPC	Case Price	Bot Price	Disc
CONDE DE TORGAR TEMP						
330825		750M	12	131.88	10.99	
(456974)			1 BT	126.00	10.50	0.49

CONDES DE ALBAREI

Item#	Vt/Asst	Size	BPC	Case Price	Bot Price	Disc
CONDES DE ALBAREI ALBARINO CLS						
465264		750M	12	119.93	9.99	
(450243)			1 CS	88.01	7.33	31.92

CRUZ CONDE

Item#	Vt/Asst	Size	BPC	Case Price	Bot Price	Disc
CRUZ CONDE SOLERA CRM WINE						
330837	6PK	750M	6	95.88	15.98	
(454415)			1 BT	83.88	13.98	2.00

DIOS BACO

Item#	Vt/Asst	Size	BPC	Case Price	Bot Price	Disc
DIOS BACO AMONTILLADO						
465304		750M	12	191.88	15.99	
(452844)			1 CS	179.88	14.99	12.00
DIOS BACO CRM SHERRY						
465324		750M	12	191.88	15.99	
(452844)			1 CS	179.88	14.99	12.00
DIOS BACO FINO						
465344		750M	12	203.88	16.99	
(452844)			1 CS	191.88	15.99	12.00
DIOS BACO MANZANILLA +14 500M						
465315	12PK +14	500M	12	215.88	17.99	
(452844)			1 CS	199.92	16.66	15.96
DIOS BACO OLOROSO						
465364		750M	12	215.88	17.99	
(452844)			1 CS	199.92	16.66	15.96
DIOS BACO PEDRO XIMENEZ +14 500M						
465374	+14	500M	12	119.93	9.99	
(452844)			1 BT	107.93	8.99	1.00

DON SIMON

Item#	Vt/Asst	Size	BPC	Case Price	Bot Price	Disc
DON SIMON SANGRIA						
459898		750M	12	47.88	3.99	
(454421)			1 BT	32.33	2.69	1.30
DON SIMON WHT SANGRIA						
459937		3L	4	55.96	13.99	
(454421)			1 BT	19.96	4.99	9.00

EARTH WISE

Item#	Vt/Asst	Size	BPC	Case Price	Bot Price	Disc
EARTH WISE VYDS ORG RED						
3877		3L	3	47.97	15.99	
(458613)			1 CS	44.07	14.69	3.90

EL NAVEGANTE

Item#	Vt/Asst	Size	BPC	Case Price	Bot Price	Disc
EL NAVEGANTE CAB						
330820		750M	12	47.88	3.99	
(456974)			1 BT	45.00	3.75	0.24

EN FUEGO

Item#	Vt/Asst	Size	BPC	Case Price	Bot Price	Disc
EN FUEGO CAVA						
312672		750M	12	155.93	12.99	
(451654)			1 CS	143.93	11.99	12.00

HARVEYS FAMILY

Item#	Vt/Asst	Size	BPC	Case Price	Bot Price	Disc
HARVEYS BRISTOL CREAM						
101052		1.5L	6	107.96	17.99	
(450579)			1 BT	99.98	16.66	1.33
101053		1L	12	155.93	12.99	
(450579)			1 BT	143.93	11.99	1.00
101054		750M	12	119.93	9.99	
(450579)			1 BT	105.53	8.79	1.20
101056		375M	24	143.79	5.99	
(450579)			1 BT	111.87	4.66	1.33
101058		100M	60	99.60	1.66	

JAUME SERRA CRISTALINO

Item#	Vt/Asst	Size	BPC	Case Price	Bot Price	Disc
JAUME SERRA CRISTALINO BRUT						
465111		1.5L	6	107.94	17.99	
(456064)			1 BT	59.94	9.99	8.00
465114		750M	12	80.33	6.69	
(456064)			1 BT	79.97	6.66	0.03
(456064)			3 CS	71.93	5.99	8.40

Item#	Vt/Asst	Size	BPC	Case Price	Bot Price	Disc
JAUME SERRA CRISTALINO BRUT 8X3 187M						
465857	8X3	187M	8	71.93	8.99	
(456064)			1 BT	58.65	7.33	1.66
JAUME SERRA CRISTALINO ROSE						
465134		750M	12	80.33	6.69	
(456064)			1 BT	79.97	6.66	0.03
(456064)			3 CS	71.93	5.99	8.40
JAUME SERRA CRISTALINO XDRY						
465154		750M	12	80.33	6.69	
(456064)			1 BT	79.97	6.66	0.03
(456064)			3 CS	71.93	5.99	8.40
JEAN LEON						
JEAN LEON 3055 CHARD						
515566		750M	12	143.93	11.99	
(452604)			1 CS	131.93	10.99	12.00
JEAN LEON VINY L HAVRE CAB RSV						
108009	2007	750M	12	275.93	22.99	
JEAN LEON VINYA GIGI CHARD						
514305	2012	750M	12	248.33	20.69	
(456655)			1 BT	119.93	9.99	10.70
JEAN LEON VINYA PALAU MERLOT						
108008	2009	750M	12	248.33	20.69	
LOLAILO WINE						
LOLAILO SANGRIA						
217244		750M	12	59.93	4.99	
(456198)			3 CS	47.88	3.99	12.05
LOLAILO SANGRIA TRAY 3L						
217233	TRAY	3L	6	64.16	10.69	
(456198)			3 CS	64.16	10.69	0.00
LOLAILO WHT SANGRIA						
217243		750M	12	59.93	4.99	
(456198)			3 CS	47.93	3.99	12.00
MERMELADA						
MERMELADA SASSY RED						
192499		750M	12	80.33	6.69	
(458271)			1 BT	11.93	0.99	5.70
OP BY OPERA PRIMA						
OP BY OPERA PRIMA CAB						
465581		750M	12	40.20	3.35	
(453805)			1 CS	35.88	2.99	4.32
(453805)			10 CS	32.33	2.69	7.87
OP BY OPERA PRIMA CHARD						
465626		750M	12	40.20	3.35	
(453805)			1 CS	35.88	2.99	4.32
(453805)			10 CS	32.33	2.69	7.87
OP BY OPERA PRIMA MERLOT						
465627		750M	12	40.20	3.35	
(453805)			1 CS	35.88	2.99	4.32
(453805)			10 CS	32.33	2.69	7.87
OP BY OPERA PRIMA TEMP						
465629		750M	12	40.20	3.35	
(453805)			1 CS	35.88	2.99	4.32
(453805)			10 CS	32.33	2.69	7.87
PARXET						
PARXET CAVA CUVEE 21						
465037		750M	12	179.96	15.00	
(457513)			1 CS	127.92	10.66	52.04
PAZO CILLEIRO						
PAZO CILLEIRO ALBARINO						
486194	14	750M	12	175.92	14.66	
(458390)			1 BT	47.88	3.99	10.67
PITTACUM						
PITTACUM AUREA MENCIA 2008						
196217	2008 6PK	750M	6	220.14	36.69	
(458271)			1 BT	83.94	13.99	22.70
PITTACUM AUREA MENCIA 2009						
196215	2009 6PK	750M	6	220.14	36.69	
(458271)			1 BT	83.94	13.99	22.70
PITTACUM MENCIA						
196201		750M	12	184.25	15.35	
(458271)			1 CS	176.33	14.69	7.92
POEMA						
POEMA BRUT						
275628	6PK	750M	6	51.98	8.66	
(456159)			1 BT	40.16	6.69	1.97
POEMA EXTRA DRY						
275629	6PK	750M	6	51.98	8.66	
(456159)			1 BT	40.16	6.69	1.97
POEMA RED BLND						
277880		750M	12	95.93	7.99	
(456159)			1 BT	59.93	4.99	3.00
POEMA ROSE						
276180	6PK	750M	6	51.98	8.66	
(456159)			1 BT	40.16	6.69	1.97
POEMA WHT BLND						
277881		750M	12	95.93	7.99	
(456159)			1 BT	47.93	3.99	4.00
PORTIA WINE						
PORTIA RIBERA DEL DUERO TEMP 2011						
182833	2011 6PK	750M	6	107.94	17.99	
(458733)			1 BT	47.94	7.99	10.00
RAIMAT						
RAIMAT ALBARINO						
429453		750M	12	95.93	7.99	
(458271)			1 CS	71.93	5.99	24.00
RAIMAT CAB						
429264		750M	12	95.93	7.99	
(458271)			1 CS	71.93	5.99	24.00
RAIMAT CASTELL ROSE						
429260		750M	12	95.93	7.99	
(458271)			1 CS	80.33	6.69	15.60
RAIMAT CHARD						
429254		750M	12	95.93	7.99	
(458271)			1 BT	35.93	2.99	5.00
RAIMAT TEMP						
429274		750M	12	95.93	7.99	
(458271)			1 CS	71.93	5.99	24.00
SANDARA						
SANDARA PREM SANGRIA						
778992		750M	12	83.93	6.99	
SANDARA WINE MOJITO						
779001		750M	12	83.93	6.99	
SERRA DA ESTRELA						
SERRA ESTRELA ALBARINO						
181067		750M	12	151.92	12.66	
(458733)			1 BT	47.88	3.99	8.67
SPANISH QTR						
SPANISH QTR CAB/TEMP						
108419		750M	12	80.33	6.69	
(458271)			1 CS	80.33	6.69	0.00
TERRAS GADUA						
TERRAS GAUDA ALBARINO						
196674		750M	12	184.25	15.35	
(458271)			1 BT	160.25	13.35	2.00
(458271)			1 CS	152.21	12.68	32.04
(458271)			3 CS	143.93	11.99	40.32
TERRAS GAUDA O ROSAL						
196670		750M	12	182.45	15.20	
(458271)			1 BT	71.93	5.99	9.21
TITIANA						
TITIANA BRUT ROSE SPRK 2011						
15291	2011 6PK	750M	6	95.94	15.99	
TORRE LA MOREIRA						
TORRE LA MOREIRA ALBARINO WHT						
598104		750M	12	167.88	13.99	
(456974)			1 BT	35.88	2.99	11.00
TORRES SPAIN						
TORRES 5G GARNACHA						
515787		750M	12	119.93	9.99	
(453574)			1 BT	104.33	8.69	1.30
(453574)			1 CS	88.25	7.35	31.68
TORRES ATRIUM MERLOT						
514625		750M	12	143.93	11.99	
TORRES CELESTE CRIANZA TEMP						
514550	6PK	750M	6	95.96	15.99	
(453574)			1 CS	92.12	15.35	3.84
TORRES CORONAS TEMP NUPC						
514785	NUPC	750M	12	112.25	9.35	
(453574)			1 CS	104.33	8.69	7.92
TORRES FLORALIS AQUA MOSCATEL 500M						
515564	6PK	500M	6	112.25	18.71	
(457013)			1 BT	35.93	5.99	12.72
TORRES GR CORONAS CAB						
514540		750M	12	167.93	13.99	
(453574)			1 CS	167.93	13.99	0.00
TORRES GR SANGRE TORO						
514542		750M	12	120.00	10.00	
(453574)			1 CS	120.00	10.00	0.00
TORRES IBERICOS TEMP CRIANZA						
515024		750M	12	119.93	9.99	
(453574)			1 CS	112.25	9.35	7.68
TORRES MAS BORAS P NOIR 2010						
515486	2010 6PK	750M	6	179.93	29.99	
(456655)			1 BT	59.93	9.99	20.00
TORRES MAS LA PLANA CAB +14 2010						
515551	2010 6PK +14	750M	6	311.96	51.99	
(457013)			1 BT	156.02	26.00	25.99
TORRES MAS LA PLANA CAB +14 2011						
515557	2011 6PK +14	750M	6	311.96	51.99	
TORRES MILMANDA WHT 2012						
514794	2012 6PK	750M	6	280.16	46.69	
(453574)			1 BT	269.96	44.99	1.70
TORRES MILMANDA WHT 2013						
516002	2013 6PK	750M	6	280.16	46.69	
(453574)			1 BT	269.96	44.99	1.70
TORRES PAZO DA BRUXAS ALBARINO						
514656	6PK	750M	6	83.96	13.99	
(453574)			1 BT	71.96	11.99	2.00
TORRES SALMOS PRIORAT RED BLND 2013						
515832	2013 6PK	750M	6	155.96	25.99	
(453574)			1 BT	107.96	17.99	8.00
TORRES SALMOS PRIORAT RED BLND +14 2014						
3289	2014 6PK +14	750M	6	155.96	25.99	
(453574)			1 BT	107.96	17.99	8.00
TORRES SANGRE DE TORO GARN RED +14						
515558	+14	750M	12	107.93	8.99	
(453574)			1 BT	88.25	7.35	1.64
(453574)			1 CS	80.33	6.69	27.60
TORRES SANGRE DE TORO TEMP						
514767		750M	12	95.93	7.99	
(453574)			1 BT	88.25	7.35	0.64
(453574)			1 CS	80.33	6.69	15.60
TORRES SANGRE DE TORO TEMP NUPC						
514762	NUPC	750M	12	103.20	8.60	
(453574)			1 BT	88.20	7.35	1.25
(453574)			1 CS	80.28	6.69	22.92
TORRES SANGRE DE TORO WHT						
514849		1.5L	6	101.96	16.99	
(453574)			1 BT	47.96	7.99	9.00
TORRES VERDEO VERDEJO						
515555		750M	12	95.93	7.99	
(453574)			1 CS	95.93	7.99	0.00
515276	6PK	750M	6	59.96	9.99	
(457013)			1 BT	30.02	5.00	4.99
TORRES VINA ESMERALDA MOSC/GEW						
514562		750M	12	131.93	10.99	
(453574)			1 BT	119.93	9.99	1.00
(453574)			1 CS	112.25	9.35	19.68
TORRES VINA ESMERALDA WHT						
514555		750M	12	131.93	10.99	
(453574)			1 BT	119.93	9.99	1.00
(453574)			1 CS	112.25	9.35	19.68
TORRES VINA SOL WHT						
515559		750M	12	95.93	7.99	
(453574)			1 BT	88.25	7.35	0.64
(453574)			1 CS	80.33	6.69	15.60
VIDORRA						
VIDORRA REAL SANGRIA						
410890		1.5L	6	88.00	14.67	
VIDORRA REAL SANGRIA BIB 3L						
410887	BIB	3L	4	88.00	22.00	
(457266)			1 BT	55.96	13.99	8.01
(457266)			1 CS	53.40	13.35	34.60
(457266)			5 CS	50.76	12.69	37.24
(457266)			10 CS	47.96	11.99	40.04
WISDOM & WARTER						
WISDOM & WARTER AMONTILLADO						
346694		750M	12	95.93	7.99	
(449408)			1 BT	88.25	7.35	0.64
WISDOM & WARTER CREAM SHERRY						
346664		750M	12	95.93	7.99	
(449408)			1 BT	88.25	7.35	0.64
WISDOM & WARTER FINO SHERRY						
346684		750M	12	95.93	7.99	
(449408)			1 BT	88.25	7.35	0.64
KOSHER						
MOGEN DAVID						
MD BLKBRY KOSHER						
62024	KOSHER	750M	12	47.93	3.99	
(452707)			1 CS	40.25	3.35	7.68
(452707)			3 CS	35.93	2.99	12.00
(452707)			5 CS	32.33	2.69	15.60
MD BLKBRY KOSHER 1.5L						
62022	KOSHER	1.5L	6	40.16	6.69	
(452707)			1 CS	35.96	5.99	4.20
(452707)			3 CS	32.12	5.35	8.04
MD BLKBRY KOSHER 3L						
62021	KOSHER	3L	4	39.97	9.99	
(452707)			1 BT	37.41	9.35	0.64
MD CONCORD GRP KOSHER						
62014	KOSHER	750M	12	47.93	3.99	
(452707)			1 CS	40.25	3.35	7.68
(452707)			3 CS	35.93	2.99	12.00
(452707)			5 CS	32.33	2.69	15.60
MD CONCORD GRP KOSHER 1.5L						
62012	KOSHER	1.5L	6	40.16	6.69	
(452707)			1 CS	35.96	5.99	4.20
(452707)			3 CS	32.12	5.35	8.04
MD CONCORD GRP KOSHER 3L						
62011	KOSHER	3L	4	39.97	9.99	
(452707)			1 BT	37.41	9.35	0.64

Item#	Vt/Asst	Size	BPC	Case Price	Bot Price	Disc

UNITED STATES

CALIFORNIA

10 SPAN

Item#	Vt/Asst	Size	BPC	Case Price	Bot Price	Disc
10 SPAN CC CAB						
63255		**750M**	12	88.25	7.35	
(457014)		1 BT		80.33	6.69	**0.66**
(457014)		2 CS		75.05	6.25	**13.20**
10 SPAN CC CHARD						
63256		**750M**	12	88.25	7.35	
(457014)		1 BT		80.33	6.69	**0.66**
(457014)		2 CS		75.05	6.25	**13.20**
10 SPAN CC P NOIR						
48468		**750M**	12	88.25	7.35	
(457014)		1 BT		80.33	6.69	**0.66**
(457014)		2 CS		75.05	6.25	**13.20**
10 SPAN P GRIS +14						
62922	+14	**750M**	12	108.04	9.00	
10 SPAN P GRIS +14 KEG 19.5L						
62926	+14 KEG	**19.5L**	1	225.00	225.00	
(456655)		1 BT		99.99	99.99	**125.01**
10 SPAN S BARB P NOIR						
62916		**750M**	12	132.05	11.00	
(457014)		1 BT		120.05	10.00	**1.00**
10 SPAN S BARB P NOIR KEG 19.5L						
62921	KEG	**19.5L**	1	280.00	280.00	

50 ACRE

Item#	Vt/Asst	Size	BPC	Case Price	Bot Price	Disc
50 ACRE RANCH CAB						
848403		**750M**	12	81.00	6.75	
50 ACRE RANCH CALIF CHARD						
850102		**750M**	12	69.00	5.75	
50 ACRE RANCH CALIF P GRIGIO						
850103		**750M**	12	81.00	6.75	

ADORED

Item#	Vt/Asst	Size	BPC	Case Price	Bot Price	Disc
ADORED RED BLND						
453075		**750M**	12	92.28	7.69	

ALBERTONI

Item#	Vt/Asst	Size	BPC	Case Price	Bot Price	Disc
ALBERTONI CAB						
233594		**750M**	12	55.97	4.66	
(451633)		1 CS		45.53	3.79	**10.44**
ALBERTONI CHARD						
233608		**750M**	12	55.97	4.66	
(451633)		1 CS		45.53	3.79	**10.44**
ALBERTONI MERLOT						
233609		**750M**	12	55.97	4.66	

ALLURE

Item#	Vt/Asst	Size	BPC	Case Price	Bot Price	Disc
ALLURE BUBBLY MANGO WINE						
233645		**750M**	12	112.01	9.33	
(456367)		1 BT		88.25	7.35	**1.98**
(456367)		1 CS		80.33	6.69	**31.68**
(456367)		3 CS		71.93	5.99	**40.08**
ALLURE PEACH MOSCATO						
233589		**750M**	12	112.01	9.33	
(456367)		1 BT		88.25	7.35	**1.98**
(456367)		1 CS		80.33	6.69	**31.68**
(456367)		3 CS		71.93	5.99	**40.08**
ALLURE PEACH MOSCATO 24PK 187M						
233590	24PK	**187M**	24	95.86	3.99	
(456367)		1 BT		23.86	0.99	**3.00**
ALLURE PINK MOSCATO						
233574		**750M**	12	112.01	9.33	
(456367)		1 BT		88.25	7.35	**1.98**
(456367)		1 CS		80.33	6.69	**31.68**
(456367)		3 CS		71.93	5.99	**40.08**
ALLURE PINK MOSCATO 24PK 187M						
233585	24PK	**187M**	24	95.86	3.99	
(456367)		1 BT		59.76	2.49	**1.50**
ALLURE WHT MOSCATO						
233583		**750M**	12	112.01	9.33	
(456367)		1 BT		88.25	7.35	**1.98**
(456367)		1 CS		80.33	6.69	**31.68**
(456367)		3 CS		71.93	5.99	**40.08**

ALMADEN

Item#	Vt/Asst	Size	BPC	Case Price	Bot Price	Disc
ALMADEN CAB						
48402		**1.5L**	6	40.16	6.69	
ALMADEN CAB BIB 5L						
48407	BIB	**5L**	4	56.37	14.09	
(454495)		1 CS		53.41	13.35	**2.96**
ALMADEN CHARD BIB 5L						
48397	BIB	**5L**	4	56.37	14.09	
(454495)		1 CS		53.41	13.35	**2.96**
ALMADEN MERLOT BIB 5L						
48447	BIB	**5L**	4	56.37	14.09	
(454495)		1 CS		53.41	13.35	**2.96**
ALMADEN MOSCATO						
48146		**1.5L**	6	40.16	6.69	
ALMADEN MOSCATO BIB 5L						
48148	BIB	**5L**	4	56.37	14.09	
(454495)		1 CS		53.41	13.35	**2.96**
ALMADEN MTN BURGUNDY BIB 5L						
48147	BIB	**5L**	4	53.97	13.49	
(454495)		1 CS		51.17	12.79	**2.80**
ALMADEN MTN CHABLIS BIB 5L						
48097	BIB	**5L**	4	53.97	13.49	
(454495)		1 CS		51.17	12.79	**2.80**
ALMADEN MTN RHINE BIB 5L						
48127	BIB	**5L**	4	53.97	13.49	
(454495)		1 CS		51.17	12.79	**2.80**
ALMADEN P GRIGIO BIB 5L						
48157	BIB	**5L**	4	56.37	14.09	
(454495)		1 CS		53.41	13.35	**2.96**
ALMADEN P NOIR BIB 5L						
48163	BIB	**5L**	4	56.37	14.09	
(454495)		1 CS		53.41	13.35	**2.96**
ALMADEN WHT ZIN						
48412		**1.5L**	6	40.16	6.69	
ALMADEN WHT ZIN BIB 5L						
48417	BIB	**5L**	4	56.37	14.09	
(454495)		1 CS		53.41	13.35	**2.96**

ARCHIVIST

Item#	Vt/Asst	Size	BPC	Case Price	Bot Price	Disc
ARCHIVIST CAB						
417540		**750M**	12	107.88	8.99	
ARCHIVIST CC P GRIGIO						
417556		**750M**	12	87.96	7.33	
ARCHIVIST CHARD CPWM						
417547	CPWM	**750M**	12	107.88	8.99	
ARCHIVIST LODI ROSE						
417568	2016	**750M**	12	70.00	5.83	
ARCHIVIST P NOIR						
417542		**750M**	12	107.80	8.98	

ARMIDA WINERY

Item#	Vt/Asst	Size	BPC	Case Price	Bot Price	Disc
ARMIDA WINERY MAPLE VYD ZIN						
42846	2013	**750M**	12	359.88	29.99	
(452078)		1 CS		308.28	25.69	**51.60**
ARMIDA WINERY POIZ ANTIDOT WHT						
193914		**750M**	12	119.88	9.99	
(452078)		1 CS		88.20	7.35	**31.68**
ARMIDA WINERY POIZIN CALIF ZIN						
43263		**750M**	12	119.88	9.99	
(452078)		1 CS		88.20	7.35	**31.68**
ARMIDA WINERY POIZIN ROSE						
193911	2015	**750M**	12	107.88	8.99	
(452078)		1 CS		88.20	7.35	**19.68**
ARMIDA WINERY POIZIN ZIN DRY CREEK +14						
43459	DRY CREEK +14	**750M**	12	183.96	15.33	
(452078)		1 CS		160.20	13.35	**23.76**

ARTISAN CA WINE

Item#	Vt/Asst	Size	BPC	Case Price	Bot Price	Disc
ARTISAN CAB						
424305		**750M**	12	87.99	7.33	
(454443)		1 BT		78.05	6.50	**0.83**
ARTISAN CHARD						
424315		**750M**	12	87.99	7.33	
(454443)		1 BT		78.05	6.50	**0.83**
ARTISAN MERLOT						
424325		**750M**	12	87.99	7.33	
(454443)		1 BT		78.05	6.50	**0.83**
ARTISAN P GRIGIO						
424335		**750M**	12	87.99	7.33	
(454443)		1 BT		78.05	6.50	**0.83**
ARTISAN P NOIR						
424327		**750M**	12	119.93	9.99	
(454443)		1 BT		47.93	3.99	**6.00**
ARTISAN PALETTE P NOIR						
424329		**750M**	12	119.93	9.99	
(454443)		1 BT		47.93	3.99	**6.00**

AURELIAN

Item#	Vt/Asst	Size	BPC	Case Price	Bot Price	Disc
AURELIAN RED HILL LAKE CAB						
128122		**750M**	12	144.00	12.00	

AVA GRACE

Item#	Vt/Asst	Size	BPC	Case Price	Bot Price	Disc
AVA GRACE CALIF MERLOT						
63677		**750M**	12	95.93	7.99	
(458522)		1 BT		80.33	6.69	**1.30**
(458522)		1 CS		71.93	5.99	**24.00**
(458522)		3 CS		64.25	5.35	**31.68**
AVA GRACE ROSE						
63676	2016	**750M**	12	95.93	7.99	
(458522)		1 BT		80.33	6.69	**1.30**
(458522)		1 CS		71.93	5.99	**24.00**
(458522)		3 CS		64.25	5.35	**31.68**

BALTIMORE ORIOLES

Item#	Vt/Asst	Size	BPC	Case Price	Bot Price	Disc
BALTIMORE ORIOLES CLUB SER CAB						
432840		**750M**	12	179.88	14.99	
(452818)		1 BT		159.96	13.33	**1.66**

BANDIT

Item#	Vt/Asst	Size	BPC	Case Price	Bot Price	Disc
BANDIT CAB 3L						
115442	3PK	**3L**	3	53.97	17.99	
(454059)		1 BT		47.97	15.99	**2.00**
(454059)		1 CS		40.05	13.35	**13.92**
BANDIT CAB TETRA 500M						
114532	12PK TETRA	**500M**	12	47.93	3.99	
(454059)		1 BT		23.93	1.99	**2.00**
BANDIT CAB TETRA						
114246	TETRA	**1L**	12	76.00	6.33	
(454059)		1 BT		71.93	5.99	**0.34**
(454059)		3 CS		64.25	5.35	**11.75**
BANDIT CHARD 3L						
115443	3PK	**3L**	3	53.97	17.99	
(454059)		1 BT		47.97	15.99	**2.00**
(454059)		1 CS		40.05	13.35	**13.92**
BANDIT CHARD TETRA 500M						
114543	12PK TETRA	**500M**	12	47.93	3.99	
(454059)		1 CS		40.25	3.35	**7.68**
BANDIT CHARD PRISMA						
114311	PRISMA	**1L**	12	76.00	6.33	
(454059)		1 BT		64.25	5.35	**0.98**
BANDIT MERLOT TETRA						
114247	TETRA	**1L**	12	76.00	6.33	
(454059)		1 BT		71.93	5.99	**0.34**
(454059)		3 CS		64.25	5.35	**11.75**
BANDIT P GRIGIO 3L						
115445	3PK	**3L**	3	53.97	17.99	
(454059)		1 BT		47.97	15.99	**2.00**
(454059)		1 CS		40.05	13.35	**13.92**
BANDIT P GRIGIO TETRA 500M						
114536	12PK TETRA	**500M**	12	47.93	3.99	
(454059)		1 BT		23.93	1.99	**2.00**
BANDIT P GRIGIO PRISMA						
114425	PRISMA	**1L**	12	76.00	6.33	
(454059)		1 BT		64.25	5.35	**0.98**

BAR DOG

Item#	Vt/Asst	Size	BPC	Case Price	Bot Price	Disc
BAR DOG CALIF CAB						
420979		**750M**	12	107.93	8.99	
(458082)		1 CS		104.33	8.69	**3.60**

BARBED WIRE

Item#	Vt/Asst	Size	BPC	Case Price	Bot Price	Disc
BARBED WIRE RSV LOT 7 RED						
114135		**750M**	12	127.93	10.66	
(451583)		1 BT		119.93	9.99	**0.67**
BARBED WIRE RSV LOT 9 CAB						
114136		**750M**	12	127.97	10.66	
(451583)		1 BT		104.33	8.69	**1.97**

BEACH HOUSE

Item#	Vt/Asst	Size	BPC	Case Price	Bot Price	Disc
BEACH HOUSE CHARD OL						
480232	OL	**750M**	12	95.93	7.99	
(451680)		1 BT		80.33	6.69	**1.30**
(451680)		3 CS		71.93	5.99	**24.00**
(451680)		5 CS		64.25	5.35	**31.68**
BEACH HOUSE ROSE						
480240	2015	**750M**	12	95.93	7.99	
(451680)		1 BT		80.33	6.69	**1.30**
(451680)		3 CS		71.93	5.99	**24.00**
(451680)		5 CS		64.25	5.35	**31.68**
BEACH HOUSE ROSE +14 2016						
480242	2016 +14	**750M**	12	95.93	7.99	
(451680)		1 BT		80.33	6.69	**1.30**
(451680)		3 CS		71.93	5.99	**24.00**
(451680)		5 CS		64.25	5.35	**31.68**

BECKON

Item#	Vt/Asst	Size	BPC	Case Price	Bot Price	Disc
BECKON BIEN NACIDO VYD P NOIR 2012						
346357	2012 6PK	**750M**	6	120.00	20.00	
(454859)		1 CS		120.00	20.00	**0.00**
BECKON CC CHARD						
346363		**750M**	12	136.00	11.33	
(452793)		1 CS		120.00	10.00	**16.00**
BECKON CC P NOIR						
346364		**750M**	12	168.00	14.00	
(452793)		1 CS		144.00	12.00	**24.00**

BELLE AMBIANCE

Item#	Vt/Asst	Size	BPC	Case Price	Bot Price	Disc
BELLE AMBIANCE CAB						
248086		**750M**	12	95.93	7.99	
(449384)		1 BT		71.93	5.99	**2.00**
(449384)		1 CS		64.25	5.35	**31.68**
BELLE AMBIANCE CHARD						
248087		**750M**	12	95.93	7.99	
(449384)		1 BT		71.93	5.99	**2.00**
(449384)		1 CS		64.25	5.35	**31.68**
BELLE AMBIANCE DARK RED BLND NL						
248164	NL	**750M**	12	95.93	7.99	
(449384)		1 BT		71.93	5.99	**2.00**
(449384)		1 CS		64.25	5.35	**31.68**
BELLE AMBIANCE P GRIGIO						
248088		**750M**	12	95.93	7.99	
(449384)		1 BT		71.93	5.99	**2.00**
(449384)		1 CS		64.25	5.35	**31.68**
BELLE AMBIANCE P NOIR						
247371		**750M**	12	95.93	7.99	
(449384)		1 BT		71.93	5.99	**2.00**
(449384)		1 CS		64.25	5.35	**31.68**

Item#	Vt/Asst	Size	BPC	Case Price	Bot Price	Disc
BELLE AMBIANCE RED BLND OL						
248089	OL	750M	12	95.93	7.99	
	(449384)		1 BT	71.93	5.99	2.00
	(449384)		1 CS	64.25	5.35	31.68
BENZIGER						
BENZIGER CAB						
278376	2013	750M	12	191.93	15.99	
	(457491)		1 BT	167.93	13.99	2.00
	(457491)		1 CS	152.33	12.69	39.60
	(457491)		2 CS	143.93	11.99	48.00
278623	2014	750M	12	191.93	15.99	
	(457491)		1 BT	167.93	13.99	2.00
	(457491)		1 CS	152.33	12.69	39.60
	(457491)		2 CS	143.93	11.99	48.00
BENZIGER MERLOT						
278354		750M	12	151.97	12.66	
	(457491)		1 BT	131.93	10.99	1.67
	(457491)		1 CS	112.25	9.35	39.72
	(457491)		2 CS	104.33	8.69	47.64
BENZIGER SAUV BL KEG 19.5L						
9487	KEG	19.5L	1	259.00	259.00	
	(457491)		1 BT	208.00	208.00	51.00
BENZIGER SAUV BL NL						
278399	NL	750M	12	127.97	10.66	
	(457491)		1 BT	119.93	9.99	0.67
	(457491)		1 CS	112.25	9.35	15.72
	(457491)		2 CS	95.93	7.99	32.04
BENZIGER SON CHARD						
278275		750M	12	152.33	12.69	
	(457491)		1 BT	119.93	9.99	2.70
	(457491)		1 CS	107.93	8.99	44.40
	(457491)		2 CS	88.25	7.35	64.08
BENZIGER SON CST P NOIR						
278340	2013	750M	12	239.93	19.99	
	(457491)		1 BT	119.93	9.99	10.00
BIG HOUSE WINE						
BIG HOUSE BIRDMAN P GRIGIO BIB OL OCTAVIN 3L						
62439	3PK BIB OL OCTAVIN	3L	3	41.98	13.99	
BIG HOUSE BIRDMAN WHT						
62495		750M	12	80.33	6.69	
	(452723)		1 BT	35.93	2.99	3.70
BIG HOUSE BOOTLEGGER WHT BIB NL 3L						
62479	6PK BIB NL	3L	6	83.96	13.99	
	(454494)		1 BT	80.12	13.35	0.64
	(454494)		3 CS	71.96	11.99	12.00
BIG HOUSE CAB BIB NL 3L						
63628	6PK BIB NL	3L	6	83.96	13.99	
	(454494)		1 BT	80.12	13.35	0.64
	(454494)		3 CS	71.96	11.99	12.00
BIG HOUSE CARDINAL ZIN OL						
62364	OL	750M	12	80.33	6.69	
	(452723)		1 BT	64.25	5.35	1.34
BIG HOUSE CHARD BIB NL 3L						
62485	6PK BIB NL	3L	6	83.96	13.99	
	(454494)		1 BT	80.12	13.35	0.64
	(454494)		3 CS	71.96	11.99	12.00
BIG HOUSE P GRIGIO BIB NL 3L						
62453	6PK BIB NL	3L	6	83.96	13.99	
	(454494)		1 BT	80.12	13.35	0.64
	(454494)		3 CS	71.96	11.99	12.00
BIG HOUSE P NOIR BIB NL 3L						
63629	6PK BIB NL	3L	6	83.96	13.99	
	(454494)		1 BT	80.12	13.35	0.64
	(454494)		3 CS	71.96	11.99	12.00
BIG HOUSE PROHIBITION RED BIB NL 3L						
62486	6PK BIB NL	3L	6	83.96	13.99	
	(454494)		1 BT	80.12	13.35	0.64
	(454494)		3 CS	71.96	11.99	12.00
BIG HOUSE RED						
62464		750M	12	88.25	7.35	
	(452723)		1 BT	64.25	5.35	2.00
BIG HOUSE USUAL SUSPECT CAB						
62531		750M	12	88.25	7.35	
	(452723)		1 BT	64.25	5.35	2.00
BIG HOUSE WHT						
62484		750M	12	80.33	6.69	
	(452723)		1 BT	64.25	5.35	1.34
BIG HOUSE ZIN BIB NL 3L						
63632	6PK BIB NL	3L	6	83.96	13.99	
	(454494)		1 BT	80.12	13.35	0.64
	(454494)		3 CS	71.96	11.99	12.00
BLANC DE BLEU						
BLANC DE BLEU CUVEE MOUSS BRUT						
233623		750M	12	160.01	13.33	
	(457496)		1 BT	128.33	10.69	2.64
	(457496)		1 CS	119.93	9.99	40.08
BLANC DE BLEU CUVEE MOUSS BRUT 187M						
233642	12PK	187M	12	64.01	5.33	
	(457496)		1 BT	29.93	2.49	2.84
BOTA						
BOTA BOX CALIF CHARD BIB 3L						
247661	3PK BIB	3L	3	49.06	16.35	
	(458613)		1 CS	47.98	15.99	1.08
	(458613)		5 CS	46.06	15.35	3.00
	(458613)		15 CS	44.08	14.69	4.98
	(458613)		35 CS	41.98	13.99	7.08
BOTA BOX CALIF CHARD MINI BIB 500M						
247657	12PK MINI BIB	500M	12	40.25	3.35	
	(458613)		1 CS	40.25	3.35	0.00
	(458613)		3 CS	35.93	2.99	4.32
BOTA BOX CALIF P GRIGIO BIB 3L						
247000	3PK BIB	3L	3	49.06	16.35	
	(458613)		1 CS	47.98	15.99	1.08
	(458613)		5 CS	46.06	15.35	3.00
	(458613)		15 CS	44.08	14.69	4.98
	(458613)		35 CS	41.98	13.99	7.08
BOTA BOX CALIF P GRIGIO MINI BIB 500M						
246999	12PK MINI BIB	500M	12	40.25	3.35	
	(458613)		1 CS	40.25	3.35	0.00
	(458613)		3 CS	35.93	2.99	4.32
BOTA BOX DRY ROSE 3L						
247014	3PK	3L	3	49.06	16.35	
	(458613)		1 CS	47.98	15.99	1.08
	(458613)		5 CS	46.06	15.35	3.00
	(458613)		15 CS	44.08	14.69	4.98
	(458613)		35 CS	41.98	13.99	7.08
BOTA BOX MALBEC BIB 3L						
247658	3PK BIB	3L	3	49.06	16.35	
	(458613)		1 CS	47.98	15.99	1.08
	(458613)		5 CS	46.06	15.35	3.00
	(458613)		15 CS	44.08	14.69	4.98
	(458613)		35 CS	41.98	13.99	7.08
BOTA BOX MERLOT BIB 3L						
247662	3PK BIB	3L	3	49.06	16.35	
	(458613)		1 CS	47.98	15.99	1.08
	(458613)		5 CS	46.06	15.35	3.00
	(458613)		15 CS	44.08	14.69	4.98
	(458613)		35 CS	41.98	13.99	7.08
BOTA BOX MERLOT MINI BIB 500M						
247656	12PK MINI BIB	500M	12	40.25	3.35	
	(458613)		1 CS	40.25	3.35	0.00
	(458613)		3 CS	35.93	2.99	4.32
BOTA BOX MOSCATO 3L						
247659	3PK	3L	3	49.06	16.35	
	(458613)		1 CS	47.98	15.99	1.08
	(458613)		5 CS	46.06	15.35	3.00
	(458613)		15 CS	44.08	14.69	4.98
	(458613)		35 CS	41.98	13.99	7.08
BOTA BOX MOSCATO MINI BIB 500M						
247670	12PK MINI BIB	500M	12	40.25	3.35	
	(458613)		1 CS	40.25	3.35	0.00
	(458613)		3 CS	35.93	2.99	4.32
BOTA BOX NGHTHAWK BLK CAB BIB 3L						
247725	3PK BIB	3L	3	49.06	16.35	
	(458613)		1 CS	47.98	15.99	1.08
	(458613)		5 CS	46.06	15.35	3.00
	(458613)		15 CS	44.08	14.69	4.98
	(458613)		35 CS	41.98	13.99	7.08
BOTA BOX NGHTHAWK BLK RED BLND BIB 3L						
247707	3PK BIB	3L	3	49.06	16.35	
	(458613)		1 CS	47.98	15.99	1.08
	(458613)		5 CS	46.06	15.35	3.00
	(458613)		15 CS	44.08	14.69	4.98
	(458613)		35 CS	41.98	13.99	7.08
BOTA BOX REDVOLUTION BIB 3L						
247675	3PK BIB	3L	3	49.06	16.35	
	(458613)		1 CS	47.98	15.99	1.08
	(458613)		5 CS	46.06	15.35	3.00
	(458613)		15 CS	44.08	14.69	4.98
	(458613)		35 CS	41.98	13.99	7.08
BOTA BOX REDVOLUTION MINI BIB 500M						
247688	12PK MINI BIB	500M	12	40.25	3.35	
	(458613)		1 CS	40.25	3.35	0.00
	(458613)		3 CS	35.93	2.99	4.32
BOTA BOX RIES BIB 3L						
247665	3PK BIB	3L	3	49.06	16.35	
	(458613)		1 CS	47.98	15.99	1.08
	(458613)		5 CS	46.06	15.35	3.00
	(458613)		15 CS	44.08	14.69	4.98
	(458613)		35 CS	41.98	13.99	7.08
BOTA BOX SAUV BL BIB NEW PACKING 3L						
247696	3PK BIB NEW PACKING	3L	3	49.06	16.35	
	(458613)		1 CS	47.98	15.99	1.08
	(458613)		5 CS	46.06	15.35	3.00
	(458613)		15 CS	44.08	14.69	4.98
	(458613)		35 CS	41.98	13.99	7.08
BOTA BOX SAUV BL MINI BIB 500M						
247723	12PK MINI BIB	500M	12	40.25	3.35	
	(458613)		1 CS	40.25	3.35	0.00
	(458613)		3 CS	35.93	2.99	4.32
BOTA BOX SHIRAZ BIB 3L						
247663	3PK BIB	3L	3	49.06	16.35	
	(458613)		1 CS	47.98	15.99	1.08
	(458613)		5 CS	46.06	15.35	3.00
	(458613)		15 CS	44.08	14.69	4.98
	(458613)		35 CS	41.98	13.99	7.08
BOTA BOX ZIN OV BIB 3L						
247660	3PK BIB	3L	3	49.06	16.35	
	(458613)		1 CS	47.98	15.99	1.08
	(458613)		5 CS	46.06	15.35	3.00
	(458613)		15 CS	44.08	14.69	4.98
	(458613)		35 CS	41.98	13.99	7.08
BOTA BRICK CAB BIB 1.5L						
247949	BIB	1.5L	6	52.16	8.69	
	(458613)		1 CS	47.96	7.99	4.20
	(458613)		3 CS	44.12	7.35	8.04
	(458613)		5 CS	40.16	6.69	12.00
BOTA BRICK CHARD BIB 1.5L						
247884	BIB	1.5L	6	52.16	8.69	
	(458613)		1 CS	47.96	7.99	4.20
	(458613)		3 CS	44.12	7.35	8.04
	(458613)		5 CS	40.16	6.69	12.00
BOTA BRICK MERLOT BIB 1.5L						
248006	BIB	1.5L	6	52.16	8.69	
	(458613)		1 CS	47.96	7.99	4.20
	(458613)		3 CS	44.12	7.35	8.04
	(458613)		5 CS	40.16	6.69	12.00
BOTA BRICK P GRIGIO BIB 1.5L						
248011	BIB	1.5L	6	52.16	8.69	
	(458613)		1 CS	47.96	7.99	4.20
	(458613)		3 CS	44.12	7.35	8.04
	(458613)		5 CS	40.16	6.69	12.00
BOTA BRICK REDVLUTION RED BLND BIB 1.5L						
248012	BIB	1.5L	6	52.16	8.69	
	(458613)		1 CS	47.96	7.99	4.20
	(458613)		3 CS	44.12	7.35	8.04
	(458613)		5 CS	40.16	6.69	12.00
BUTTER BOMB						
BUTTER BOMB CALIF CHARD						
795208		750M	12	119.93	9.99	
	(456390)		1 CS	104.33	8.69	15.60
CANON						
CANON XIII CHARD						
172019	6PK	750M	6	89.96	14.99	
	(447663)		1 BT	77.96	12.99	2.00
	(447663)		1 CS	65.96	10.99	24.00
CANON XIII P NOIR						
172020	6PK	750M	6	101.96	16.99	
	(447663)		1 BT	89.96	14.99	2.00
	(447663)		1 CS	77.96	12.99	24.00
CARMENET						
CARMENET CAB RSV						
233581		750M	12	95.93	7.99	
	(451627)		1 BT	80.33	6.69	1.30
	(451627)		2 CS	71.93	5.99	24.00
CARMENET CHARD RSV						
233580		750M	12	95.93	7.99	
	(451627)		1 BT	80.33	6.69	1.30
	(451627)		2 CS	71.93	5.99	24.00
CARMENET MERLOT RSV						
233579		750M	12	95.93	7.99	
	(451627)		1 BT	80.33	6.69	1.30
	(451627)		2 CS	71.93	5.99	24.00
CARMENET METHODE CHAMPENOISE C						
2606		750M	12	127.97	10.66	
	(451627)		1 BT	95.93	7.99	2.67
CARMENET P NOIR RSV						
233577		750M	12	95.93	7.99	
	(451627)		1 BT	80.33	6.69	1.30
	(451627)		2 CS	71.93	5.99	24.00
CARTLIDGE BROWNE						
CARTLIDGE BROWNE CAB						
173120		750M	12	112.24	9.35	
	(458483)		1 BT	95.92	7.99	1.36
	(458483)		3 CS	88.24	7.35	24.00
CARTLIDGE BROWNE CHARD						
173119		750M	12	112.24	9.35	
	(458483)		1 BT	95.92	7.99	1.36
	(458483)		3 CS	88.24	7.35	24.00
CARTLIDGE BROWNE MERLOT						
173118		750M	12	112.24	9.35	
	(458483)		1 BT	47.92	3.99	5.36
CARTLIDGE BROWNE P NOIR						
173115		750M	12	128.33	10.69	
	(458483)		1 BT	112.25	9.35	1.34
	(458483)		3 CS	104.33	8.69	24.00
CARTLIDGE BROWNE SAUV BL						
173117		750M	12	112.24	9.35	
	(458483)		1 CS	112.24	9.35	0.00
	(458483)		3 CS	104.32	8.69	7.92

Item#	Vt/Asst	Size	BPC	Case Price	Bot Price	Disc
CEDAR BROOK						
CEDAR BROOK P NOIR						
232998		**750M**	12	79.97	6.66	
	(451642)	1 CS		64.25	5.35	**15.72**
CHLOE						
CHLOE MERLOT						
16656		**750M**	12	160.25	13.35	
	(457650)	1 CS		112.25	9.35	**48.00**
CHLOE MONTEREY P NOIR						
559757		**750M**	12	160.25	13.35	
	(457650)	1 BT		128.33	10.69	**2.66**
	(457650)	1 CS		119.93	9.99	**40.32**
	(457650)	3 CS		112.25	9.35	**48.00**
CHLOE RED 249						
559756		**750M**	12	160.25	13.35	
	(457650)	1 BT		128.33	10.69	**2.66**
	(457650)	1 CS		119.93	9.99	**40.32**
	(457650)	3 CS		112.25	9.35	**48.00**
CHLOE SON CHARD						
559754		**750M**	12	160.25	13.35	
	(457650)	1 BT		119.93	9.99	**3.36**
	(457650)	1 CS		112.25	9.35	**48.00**
	(457650)	3 CS		104.33	8.69	**55.92**
CHLOE SON CHARD WEDDING KIT 1P W/CHARMS/ CPON/PEN 3						
559761	1P W/CHARMS/CPON/PEN	**3L**	1	5.00	5.00	
CHRONIC CELL						
CHRONIC CELL EUNICE X WHT BLND +14						
542963	+14	**750M**	12	144.00	12.00	
	(458640)	1 CS		107.88	8.99	**36.12**
CHRONIC CELL PINK PEDALS ROSE						
542973	2015	**750M**	12	144.00	12.00	
	(458640)	1 CS		107.88	8.99	**36.12**
CHRONIC CELL PRPL PRADISE BLND +14						
542948	+14	**750M**	12	144.00	12.00	
	(458640)	1 CS		107.88	8.99	**36.12**
CHRONIC CELL SPRITZ&GIGLE SPRK						
542951		**750M**	12	144.00	12.00	
	(458640)	1 CS		107.88	8.99	**36.12**
CHRONIC CELL SUITE P SIRAH +14						
542952	+14	**750M**	12	144.00	12.00	
	(458640)	1 CS		107.88	8.99	**36.12**
CIGAR ZIN						
CIGAR ZIN OV ZIN						
491456		**750M**	12	160.25	13.35	
	(458479)	1 BT		83.93	6.99	**6.36**
CIGAR ZIN OV ZIN +14 CPWM						
16721	+14 CPWM	**750M**	12	160.25	13.35	
CLOS PEGASE						
CLOS PEGASE CAB +14 2013						
795129	2013 +14	**750M**	12	395.93	32.99	
	(458528)	1 BT		376.01	31.33	**1.66**
	(458528)	1 CS		239.93	19.99	**156.00**
CLOS PEGASE HOMMAGE CAB 2013						
795207	2013 6PK	**750M**	6	437.96	72.99	
CLOS PEGASE HOMMAGE CHARD +14 2013						
795178	2013 6PK +14	**750M**	6	209.96	34.99	
CLOS PEGASE MITSUKO MERLOT +14 2014						
795193	2014 +14	**750M**	12	215.93	17.99	
	(458528)	1 CS		160.25	13.35	**55.68**
CLOS PEGASE MITSUKO P NOIR +14 2014						
795196	2014 +14	**750M**	12	311.93	25.99	
	(458528)	1 CS		199.97	16.66	**111.96**
CLOS PEGASE MITSUKO SAUV BL						
795230		**750M**	12	176.33	14.69	
	(457519)	1 CS		143.93	11.99	**32.40**
CLOS PEGASE ROSE +14 2016						
795250	2016 +14	**750M**	12	179.93	14.99	
	(458528)	1 BT		176.33	14.69	**0.30**
	(458528)	1 CS		152.33	12.69	**27.60**
CLOUDFALL						
CLOUDFALL MONT CHARD						
115566		**750M**	12	160.01	13.33	
	(448853)	1 BT		119.93	9.99	**3.34**
CLOUDFALL MONT P NOIR						
115574		**750M**	12	160.01	13.33	
	(448853)	1 BT		119.93	9.99	**3.34**
CLOUDFALL MONT SAUV BL						
115576		**750M**	12	160.01	13.33	
	(448853)	1 BT		119.93	9.99	**3.34**
COCOBON						
COCOBON DRK RED BLND						
13774		**750M**	12	107.93	8.99	
	(458287)	1 BT		64.25	5.35	**3.64**
	(458287)	1 CS		56.33	4.69	**51.60**
COCOBON RED						
62463		**750M**	12	107.93	8.99	
	(458287)	1 BT		64.25	5.35	**3.64**
	(458287)	1 CS		56.33	4.69	**51.60**
COMPLICATED						
COMPLICATED RED BLND +14						
115302	+14	**750M**	12	199.97	16.66	
	(458117)	1 BT		160.25	13.35	**3.31**
COMPLICATED SON CHARD						
115300		**750M**	12	184.01	15.33	
	(458117)	1 BT		119.93	9.99	**5.34**
COMPLICATED SON P NOIR						
115305		**750M**	12	199.97	16.66	
	(458117)	1 CS		160.25	13.35	**39.72**
CONCANNON						
CONCANNON CONS CAB						
108242	11/12	**1.5L**	6	100.16	16.69	
CONCANNON CONS P SYRAH						
108201		**750M**	12	131.93	10.99	
CONCANNON SV CAB						
108184		**750M**	12	99.99	8.33	
	(458432)	1 BT		47.93	3.99	**4.34**
CONCANNON SV CHARD						
108194		**750M**	12	99.99	8.33	
	(458432)	1 BT		71.93	5.99	**2.34**
	(458432)	1 CS		64.25	5.35	**35.74**
CONCANNON SV MERLOT						
108254		**750M**	12	99.99	8.33	
	(458432)	1 BT		47.93	3.99	**4.34**
CONCANNON SV P GRIGIO						
108383		**750M**	12	99.99	8.33	
CONCANNON SV P NOIR						
108218		**750M**	12	99.99	8.33	
	(458432)	1 BT		71.93	5.99	**2.34**
	(458432)	1 CS		64.25	5.35	**35.74**
CONCANNON SV SAUV BL						
108224		**750M**	12	99.99	8.33	
	(458432)	1 BT		71.93	5.99	**2.34**
CONCANNON VINEYARDS CAB						
108243		**750M**	12	119.93	9.99	
	(457650)	1 CS		112.25	9.35	**7.68**
	(457650)	3 CS		104.33	8.69	**15.60**
CONCANNON VINEYARDS CAB KEG 19.5L						
108249	KEG	**19.5L**	1	219.99	219.99	
CONCANNON VINEYARDS CHARD						
108244		**750M**	12	119.93	9.99	
	(457650)	1 CS		112.25	9.35	**7.68**
	(457650)	3 CS		104.33	8.69	**15.60**
CONCANNON VINEYARDS P SIRAH						
108245		**750M**	12	119.93	9.99	
	(457650)	1 CS		112.25	9.35	**7.68**
	(457650)	3 CS		104.33	8.69	**15.60**
CONTEXT						
CONTEXT CAB						
258148		**750M**	12	66.00	5.50	
CONTEXT CHARD						
258138		**750M**	12	66.00	5.50	
CONTEXT S RITA P NOIR						
258173		**750M**	12	66.00	5.50	
CONTEXT SAUV BL						
258135		**750M**	12	66.00	5.50	
CONUNDRUM						
CONUNDRUM RED						
199502	2014	**750M**	12	232.25	19.35	
	(458306)	1 BT		184.25	15.35	**4.00**
CONUNDRUM RED ANNIV 3L 2013						
199511	2013 ANNIV	**3L**	1	60.00	60.00	
CONUNDRUM ROSE +14 2016						
199540	2016 +14	**750M**	12	232.25	19.35	
	(458306)	1 BT		184.25	15.35	**4.00**
CONUNDRUM SPRK 25 ANNIVERSARY						
199086	2014	**750M**	12	232.25	19.35	
	(458306)	1 BT		208.25	17.35	**2.00**
	(458306)	1 CS		200.33	16.69	**31.92**
	(458306)	2 CS		184.25	15.35	**48.00**
CONUNDRUM WHT						
199536	2015	**750M**	12	232.25	19.35	
	(458306)	1 BT		184.25	15.35	**4.00**
CONUNDRUM WHT 1PK 3L 2014						
199523	2014 1PK	**3L**	1	60.00	60.00	
CORBETT CANYON						
CORBETT CANYON MERLOT						
62822		**1.5L**	6	40.16	6.69	
	(453455)	1 CS		35.96	5.99	**4.20**
	(453455)	3 CS		32.12	5.35	**8.04**
CORBETT CANYON MERLOT BIB 3L						
62829	6PK BIB	**3L**	6	59.96	9.99	
CORBETT CANYON P GRIG/CHEN BL						
62892		**1.5L**	6	40.16	6.69	
	(453455)	1 CS		35.96	5.99	**4.20**
	(453455)	3 CS		32.12	5.35	**8.04**
CORBETT CANYON P GRIG/CHEN BL BIB 3L						
62890	6PK BIB	**3L**	6	59.96	9.99	
CORBETT CANYON WHT ZIN						
62782		**1.5L**	6	40.16	6.69	
	(453455)	1 CS		35.96	5.99	**4.20**
	(453455)	3 CS		32.12	5.35	**8.04**
CORBETT CANYON WHT ZIN BIB 3L						
62789	6PK BIB	**3L**	6	59.96	9.99	
COSENTINO						
COSENTINO THE POET RED +14 2014						
425095	2014 6PK +14	**750M**	6	221.96	36.99	
	(457829)	1 BT		209.96	34.99	**2.00**
	(457829)	3 CS		179.93	29.99	**42.03**
CRANE LAKE						
CRANE LAKE CAB						
242222		**1.5L**	6	52.16	8.69	
	(451632)	1 CS		40.16	6.69	**12.00**
	(451632)	5 CS		38.12	6.35	**14.04**
242224		**750M**	12	56.33	4.69	
	(451632)	1 CS		47.93	3.99	**8.40**
	(451632)	5 CS		40.25	3.35	**16.08**
CRANE LAKE CAB 15PK						
242223	15PK	**750M**	15	56.33	3.76	
	(451632)	1 CS		50.18	3.35	**6.15**
CRANE LAKE CHARD						
242212		**1.5L**	6	52.16	8.69	
	(451632)	1 CS		40.16	6.69	**12.00**
	(451632)	5 CS		38.12	6.35	**14.04**
242214		**750M**	12	56.33	4.69	
	(451632)	1 CS		47.93	3.99	**8.40**
	(451632)	5 CS		40.25	3.35	**16.08**
CRANE LAKE MALBEC						
242210		**750M**	12	56.33	4.69	
	(451632)	1 CS		47.93	3.99	**8.40**
	(451632)	5 CS		40.25	3.35	**16.08**
CRANE LAKE MERLOT						
242202		**1.5L**	6	52.16	8.69	
	(451632)	1 CS		40.16	6.69	**12.00**
	(451632)	5 CS		38.12	6.35	**14.04**
242204		**750M**	12	56.33	4.69	
	(451632)	1 CS		47.93	3.99	**8.40**
	(451632)	5 CS		40.25	3.35	**16.08**
CRANE LAKE MERLOT 15PK						
242203	15PK	**750M**	15	56.33	3.76	
	(451632)	1 CS		50.18	3.35	**6.15**
	(451632)	5 CS		40.28	2.69	**16.05**
CRANE LAKE MOSCATO						
242280		**750M**	12	56.33	4.69	
	(451632)	1 CS		47.93	3.99	**8.40**
	(451632)	5 CS		40.25	3.35	**16.08**
CRANE LAKE MOSCATO 15PK						
242286	15PK	**750M**	15	56.33	3.76	
	(451632)	1 CS		50.18	3.35	**6.15**
CRANE LAKE P GRIGIO						
242272		**1.5L**	6	52.16	8.69	
	(451632)	1 CS		40.16	6.69	**12.00**
	(451632)	5 CS		38.12	6.35	**14.04**
242274		**750M**	12	56.33	4.69	
	(451632)	1 CS		47.93	3.99	**8.40**
	(451632)	5 CS		40.25	3.35	**16.08**
CRANE LAKE P NOIR						
242273		**750M**	12	56.33	4.69	
	(451632)	1 CS		47.93	3.99	**8.40**
	(451632)	5 CS		40.25	3.35	**16.08**
CRANE LAKE PETITE SIRAH						
242264		**750M**	12	56.33	4.69	
	(451632)	1 CS		47.93	3.99	**8.40**
	(451632)	5 CS		40.25	3.35	**16.08**
CRANE LAKE RED BLND						
242225		**750M**	12	56.33	4.69	
	(451632)	1 CS		47.93	3.99	**8.40**
	(451632)	5 CS		40.25	3.35	**16.08**
CRANE LAKE RED BLND 15PK						
242227	15PK	**750M**	15	56.33	3.76	
	(451632)	1 CS		50.18	3.35	**6.15**
CRANE LAKE RIES						
242233		**750M**	12	56.33	4.69	
	(451632)	1 CS		47.93	3.99	**8.40**
	(451632)	5 CS		40.25	3.35	**16.08**
CRANE LAKE SANGIOVESE						
242234		**750M**	12	56.33	4.69	
	(451632)	1 CS		47.93	3.99	**8.40**
	(451632)	5 CS		40.25	3.35	**16.08**
CRANE LAKE SAUV BL						
242244		**750M**	12	56.33	4.69	
	(451632)	1 CS		47.93	3.99	**8.40**
	(451632)	5 CS		40.25	3.35	**16.08**
CRANE LAKE SWT RED						
242277		**750M**	12	56.33	4.69	
	(451632)	1 CS		47.93	3.99	**8.40**
	(451632)	5 CS		40.25	3.35	**16.08**
CRANE LAKE WHT ZIN						
242252		**1.5L**	6	52.16	8.69	
	(451632)	1 CS		40.16	6.69	**12.00**
	(451632)	5 CS		38.12	6.35	**14.04**

Item#	Vt/Asst	Size	BPC	Case Price	Bot Price	Disc
242254		750M	12	56.33	4.69	
	(451632)	1 CS		47.93	3.99	8.40
	(451632)	5 CS		40.25	3.35	16.08

CUL DE SAC

Item#	Vt/Asst	Size	BPC	Case Price	Bot Price	Disc
CUL DE SAC CAB						
63441		750M	12	34.37	2.86	
CUL DE SAC CHARD						
63443		750M	12	34.37	2.86	
CUL DE SAC MERLOT						
63444		750M	12	34.37	2.86	
CUL DE SAC P GRIGIO						
63439		750M	12	34.37	2.86	
CUL DE SAC WHT MOSCATO						
63497		750M	12	34.37	2.86	
CUL DE SAC WHT ZIN						
63437		750M	12	34.37	2.86	

CUPCAKE

Item#	Vt/Asst	Size	BPC	Case Price	Bot Price	Disc
CUPCAKE ANGEL FOOD						
62675		750M	12	119.93	9.99	
	(458041)	1 BT		104.33	8.69	1.30
	(458041)	1 CS		95.93	7.99	24.00
	(458041)	2 CS		84.05	7.00	35.88
	(458041)	5 CS		80.33	6.69	39.60
	(458041)	10 CS		76.25	6.35	43.68
	(458041)	20 CS		71.93	5.99	48.00
CUPCAKE BLK FOREST RED						
63393		750M	12	119.93	9.99	
	(458041)	1 BT		104.33	8.69	1.30
	(458041)	1 CS		95.93	7.99	24.00
	(458041)	2 CS		84.05	7.00	35.88
	(458041)	5 CS		80.33	6.69	39.60
	(458041)	10 CS		76.25	6.35	43.68
	(458041)	20 CS		71.93	5.99	48.00
CUPCAKE BUTTERKISSED CHARD						
62405		750M	12	119.93	9.99	
	(458041)	1 BT		104.33	8.69	1.30
	(458041)	1 CS		95.93	7.99	24.00
	(458041)	2 CS		84.05	7.00	35.88
	(458041)	5 CS		80.33	6.69	39.60
	(458041)	10 CS		76.25	6.35	43.68
	(458041)	20 CS		71.93	5.99	48.00
CUPCAKE CAB						
62375		750M	12	119.93	9.99	
	(458041)	1 BT		104.33	8.69	1.30
	(458041)	1 CS		95.93	7.99	24.00
	(458041)	2 CS		84.05	7.00	35.88
	(458041)	5 CS		80.33	6.69	39.60
	(458041)	10 CS		76.25	6.35	43.68
	(458041)	20 CS		71.93	5.99	48.00
CUPCAKE CALIF ROSE						
63688	2016	750M	12	119.93	9.99	
	(458041)	1 BT		104.33	8.69	1.30
	(458041)	1 CS		95.93	7.99	24.00
	(458041)	2 CS		84.05	7.00	35.88
	(458041)	5 CS		80.33	6.69	39.60
	(458041)	10 CS		76.25	6.35	43.68
	(458041)	20 CS		71.93	5.99	48.00
CUPCAKE CHARD						
62374		750M	12	119.93	9.99	
	(458041)	1 BT		104.33	8.69	1.30
	(458041)	1 CS		95.93	7.99	24.00
	(458041)	2 CS		84.05	7.00	35.88
	(458041)	5 CS		80.33	6.69	39.60
	(458041)	10 CS		76.25	6.35	43.68
	(458041)	20 CS		71.93	5.99	48.00
CUPCAKE CHARD KEG 19.5L						
63300	KEG	19.5L	1	200.00	200.00	
	(458408)	1 BT		175.70	175.70	24.30
CUPCAKE MERLOT						
62373		750M	12	119.93	9.99	
	(458041)	1 BT		104.33	8.69	1.30
	(458041)	1 CS		95.93	7.99	24.00
	(458041)	2 CS		84.05	7.00	35.88
	(458041)	5 CS		80.33	6.69	39.60
	(458041)	10 CS		76.25	6.35	43.68
	(458041)	20 CS		71.93	5.99	48.00
CUPCAKE P NOIR						
62417		750M	12	119.93	9.99	
	(458041)	1 BT		104.33	8.69	1.30
	(458041)	1 CS		95.93	7.99	24.00
	(458041)	2 CS		84.05	7.00	35.88
	(458041)	5 CS		80.33	6.69	39.60
	(458041)	10 CS		76.25	6.35	43.68
	(458041)	20 CS		71.93	5.99	48.00
CUPCAKE PETITE SIRAH						
62365		750M	12	119.93	9.99	
	(458041)	1 BT		104.33	8.69	1.30
	(458041)	1 CS		95.93	7.99	24.00
	(458041)	2 CS		84.05	7.00	35.88
	(458041)	5 CS		80.33	6.69	39.60
	(458041)	10 CS		76.25	6.35	43.68
	(458041)	20 CS		71.93	5.99	48.00
CUPCAKE RED VELVET RED BLND OL RED BX						
63505	OL RED BX	750M	12	119.93	9.99	
	(458041)	1 BT		104.33	8.69	1.30
	(458041)	1 CS		95.93	7.99	24.00
	(458041)	2 CS		84.05	7.00	35.88
	(458041)	5 CS		80.33	6.69	39.60
	(458041)	10 CS		76.25	6.35	43.68
	(458041)	20 CS		71.93	5.99	48.00

DE LA COSTA

Item#	Vt/Asst	Size	BPC	Case Price	Bot Price	Disc
DE LA COSTA RED SANGRIA						
15053		1L	12	119.93	9.99	
	(458137)	1 BT		95.93	7.99	2.00
	(458137)	1 CS		88.25	7.35	31.68
DE LA COSTA WHT SANGRIA						
14109		1L	12	119.93	9.99	
	(458137)	1 BT		95.93	7.99	2.00
	(458137)	1 CS		88.25	7.35	31.68

DEEP PURPLE

Item#	Vt/Asst	Size	BPC	Case Price	Bot Price	Disc
DEEP PURPLE LODI ZIN						
804742		750M	12	112.25	9.35	
	(456920)	1 BT		104.33	8.69	0.66

DISTRICT 7

Item#	Vt/Asst	Size	BPC	Case Price	Bot Price	Disc
DISTRICT 7 CHARD						
781044		750M	12	150.00	12.50	
	(454419)	1 BT		71.88	5.99	6.51
DISTRICT 7 P NOIR						
781045		750M	12	150.00	12.50	
	(454419)	1 BT		71.88	5.99	6.51
DISTRICT 7 SAUV BL						
781046		750M	12	110.00	9.17	
	(454419)	1 BT		71.84	5.99	3.18

DOMINO DFV

Item#	Vt/Asst	Size	BPC	Case Price	Bot Price	Disc
DOMINO CAB						
247087		1.5L	6	43.99	7.33	
	(449376)	1 BT		40.16	6.69	0.64
	(449376)	3 CS		37.15	6.19	6.84
247088		750M	12	55.97	4.66	
	(449376)	1 BT		47.93	3.99	0.67
	(449376)	1 CS		44.33	3.69	11.64
	(449376)	3 CS		40.25	3.35	15.72
DOMINO CHARD						
247086		1.5L	6	43.99	7.33	
	(449376)	1 BT		40.16	6.69	0.64
	(449376)	3 CS		37.15	6.19	6.84
247085		750M	12	55.97	4.66	
	(449376)	1 BT		47.93	3.99	0.67
	(449376)	1 CS		44.33	3.69	11.64
	(449376)	3 CS		40.25	3.35	15.72
DOMINO MERLOT						
247083		1.5L	6	43.99	7.33	
	(449376)	1 BT		40.16	6.69	0.64
	(449376)	3 CS		37.15	6.19	6.84
247084		750M	12	55.97	4.66	
	(449376)	1 BT		47.93	3.99	0.67
	(449376)	1 CS		44.33	3.69	11.64
	(449376)	3 CS		40.25	3.35	15.72
DOMINO MOSCATO						
247076		1.5L	6	43.99	7.33	
	(449376)	1 BT		40.16	6.69	0.64
	(449376)	3 CS		37.15	6.19	6.84
247095		750M	12	55.97	4.66	
	(449376)	1 BT		47.93	3.99	0.67
	(449376)	1 CS		44.33	3.69	11.64
	(449376)	3 CS		40.25	3.35	15.72
DOMINO P GRIGIO						
247082		1.5L	6	43.99	7.33	
	(449376)	1 BT		40.16	6.69	0.64
	(449376)	3 CS		37.15	6.19	6.84
247081		750M	12	55.97	4.66	
	(449376)	1 BT		47.93	3.99	0.67
	(449376)	1 CS		44.33	3.69	11.64
	(449376)	3 CS		40.25	3.35	15.72

DRAMA

Item#	Vt/Asst	Size	BPC	Case Price	Bot Price	Disc
DRAMA NAPA BIG RED						
183068	14	750M	12	179.42	14.95	
	(450515)	1 CS		179.42	14.95	0.00

DUCK COMMANDER

Item#	Vt/Asst	Size	BPC	Case Price	Bot Price	Disc
DUCK COMMANDER PRISS PINK MOSC						
115336		750M	12	103.97	8.66	
	(451596)	1 CS		88.25	7.35	15.72

ECHELON

Item#	Vt/Asst	Size	BPC	Case Price	Bot Price	Disc
ECHELON CALIF P NOIR NL						
615909	NL	750M	12	84.00	7.00	
	(458640)	1 CS		84.00	7.00	0.00
	(458640)	3 CS		71.88	5.99	12.12
ECHELON CHARD OL						
615044	OL	750M	12	84.00	7.00	
	(458640)	1 CS		84.00	7.00	0.00
	(458640)	3 CS		71.88	5.99	12.12

ELDER ROCK

Item#	Vt/Asst	Size	BPC	Case Price	Bot Price	Disc
ELDER ROCK MONT CHARD						
781133		750M	12	111.96	9.33	
	(456980)	1 BT		35.88	2.99	6.34
ELDER ROCK MONT P SIRAH						
781134		750M	12	111.96	9.33	
	(456980)	1 BT		95.88	7.99	1.34
ELDER ROCK MONT RED BLND WMS						
781135		750M	12	111.96	9.33	
	(456980)	1 BT		95.88	7.99	1.34

ELECTRIC REINDEER

Item#	Vt/Asst	Size	BPC	Case Price	Bot Price	Disc
ELECTRIC REINDEER CAB						
417344		750M	12	47.88	3.99	
ELECTRIC REINDEER CHARD						
417314		750M	12	47.88	3.99	
ELECTRIC REINDEER MOSCATO						
417335		750M	12	47.88	3.99	
ELECTRIC REINDEER RED BLND						
417355		750M	12	47.88	3.99	
ELECTRIC REINDEER WHT ZIN						
417334		750M	12	47.88	3.99	

ELEMENTS

Item#	Vt/Asst	Size	BPC	Case Price	Bot Price	Disc
ELEMENTS CAB						
430580		750M	12	152.33	12.69	
	(458271)	1 CS		136.25	11.35	16.08
ELEMENTS MERLOT						
430579		750M	12	152.33	12.69	
	(458271)	1 CS		136.37	11.36	15.96
ELEMENTS RED BLND						
430226		750M	12	152.33	12.69	
	(458271)	1 CS		136.37	11.36	15.96

ESTRELLA

Item#	Vt/Asst	Size	BPC	Case Price	Bot Price	Disc
ESTRELLA CAB						
242602		1.5L	6	47.96	7.99	
	(457107)	1 BT		44.12	7.35	0.64
	(457107)	2 CS		40.16	6.69	7.80
242604		750M	12	59.93	4.99	
	(457107)	1 BT		35.93	2.99	2.00
ESTRELLA CHARD						
242612		1.5L	6	47.96	7.99	
	(457107)	1 BT		44.12	7.35	0.64
	(457107)	2 CS		40.16	6.69	7.80
242614		750M	12	59.93	4.99	
	(457107)	1 BT		47.93	3.99	1.00
ESTRELLA MERLOT						
242642		1.5L	6	47.96	7.99	
	(457107)	1 BT		44.12	7.35	0.64
	(457107)	2 CS		40.16	6.69	7.80
242644		750M	12	59.93	4.99	
	(457107)	1 BT		47.93	3.99	1.00
ESTRELLA P GRIGIO						
242649		1.5L	6	47.96	7.99	
	(457107)	1 BT		44.12	7.35	0.64
	(457107)	2 CS		40.16	6.69	7.80
242653		750M	12	59.93	4.99	
	(457107)	1 BT		35.93	2.99	2.00
ESTRELLA SHIRAZ						
242650		1.5L	6	47.96	7.99	
	(457107)	1 BT		23.96	3.99	4.00
ESTRELLA WHT ZIN						
242622		1.5L	6	47.96	7.99	
	(457107)	1 BT		44.12	7.35	0.64
	(457107)	2 CS		40.16	6.69	7.80
242624		750M	12	59.93	4.99	
	(457107)	1 BT		47.93	3.99	1.00

EUFLORIA

Item#	Vt/Asst	Size	BPC	Case Price	Bot Price	Disc
EUFLORIA ARTIST BLND						
9358		750M	12	95.93	7.99	
	(457616)	1 BT		23.93	1.99	6.00

EYE CHART

Item#	Vt/Asst	Size	BPC	Case Price	Bot Price	Disc
JOEL GOTT EYE CHART CHARD						
115447		750M	12	167.93	13.99	
	(458595)	1 CS		167.93	13.99	0.00
JOEL GOTT EYE CHART P NOIR						
115448		750M	12	167.93	13.99	

FANCY PANTS

Item#	Vt/Asst	Size	BPC	Case Price	Bot Price	Disc
FANCY PANTS CHARD						
115215		750M	12	112.25	9.35	
	(457099)	1 BT		35.93	2.99	6.36
FANCY PANTS P GRIGIO						
115097		750M	12	112.25	9.35	
	(451881)	1 BT		80.33	6.69	2.66
	(451881)	4 CS		76.25	6.35	36.00

Item#	Vt/Asst	Size	BPC	Case Price	Bot Price	Disc
FANCY PANTS RED						
115098		**750M**	12	112.25	9.35	
	(457099)		1 BT	47.93	3.99	**5.36**
FAT CAT WINE						
FAT CAT CAB						
542988		**750M**	12	88.01	7.33	
	(451639)		1 BT	80.33	6.69	**0.64**
	(451639)		1 CS	71.93	5.99	**16.08**
FAT CAT CHARD						
542989		**750M**	12	88.01	7.33	
	(451639)		1 BT	80.33	6.69	**0.64**
	(451639)		1 CS	71.93	5.99	**16.08**
FIVE RIVERS						
FIVE RIVERS CAB						
9344		**750M**	12	152.33	12.69	
	(454859)		1 BT	136.25	11.35	**1.34**
FIVE RIVERS MERLOT						
9374		**750M**	12	152.33	12.69	
	(454859)		1 BT	136.25	11.35	**1.34**
FIVE RIVERS P NOIR						
9354		**750M**	12	152.33	12.69	
	(454859)		1 BT	136.25	11.35	**1.34**
FIVEWISE						
FIVEWISE MERITAGE BLND						
781058		**750M**	12	114.00	9.50	
	(454419)		1 BT	78.00	6.50	**3.00**
FLIPFLOP WINES						
FLIPFLOP CAB						
62737		**1.5L**	6	47.96	7.99	
	(452729)		1 BT	44.12	7.35	**0.64**
	(452729)		5 CS	40.16	6.69	**7.80**
	(452729)		20 CS	35.96	5.99	**12.00**
62343		**750M**	12	79.97	6.66	
	(452729)		1 BT	47.93	3.99	**2.67**
FLIPFLOP CHARD						
62736		**1.5L**	6	47.96	7.99	
	(452729)		1 BT	44.12	7.35	**0.64**
	(452729)		5 CS	40.16	6.69	**7.80**
	(452729)		20 CS	35.96	5.99	**12.00**
62346		**750M**	12	79.97	6.66	
	(452729)		1 BT	47.93	3.99	**2.67**
FLIPFLOP FIZZY CHILL RED 6X4 CN 2						
62793	6X4 CN	**250M**	6	48.64	8.11	
	(452729)		1 BT	5.98	1.00	**7.11**
FLIPFLOP FIZZY CRISP WHT 6X4 CN 2						
62592	6X4 CN	**250M**	6	48.64	8.11	
	(452729)		1 BT	23.92	3.99	**4.12**
FLIPFLOP FIZZY MOSCATO 6X4 CN 2						
62794	6X4 CN	**250M**	6	48.64	8.11	
	(452729)		1 BT	20.92	3.49	**4.62**
FLIPFLOP FIZZY PINK MOSCATO 6X4 CN 2						
62821	6X4 CN	**250M**	6	48.64	8.11	
	(452729)		1 BT	35.92	5.99	**2.12**
	(452729)		5 CS	28.12	4.69	**20.52**
FLIPFLOP FIZZY ROSE 6X4 CN 2						
3144	6X4 CN	**250M**	6	48.64	8.11	
	(452729)		5 CS	48.64	8.11	**0.00**
FLIPFLOP FIZZY SANGRIA 6X4 CN 2						
62600	6X4 CN	**250M**	6	48.64	8.11	
	(452729)		1 BT	35.92	5.99	**2.12**
	(452729)		5 CS	28.12	4.69	**20.52**
FLIPFLOP MERLOT						
62738		**1.5L**	6	47.96	7.99	
	(452729)		1 BT	44.12	7.35	**0.64**
	(452729)		5 CS	40.16	6.69	**7.80**
	(452729)		20 CS	35.96	5.99	**12.00**
62348		**750M**	12	79.97	6.66	
	(452729)		1 BT	47.93	3.99	**2.67**
FLIPFLOP MOSCATO						
62732		**1.5L**	6	47.96	7.99	
	(452729)		1 BT	44.12	7.35	**0.64**
	(452729)		5 CS	40.16	6.69	**7.80**
	(452729)		20 CS	35.96	5.99	**12.00**
62349		**750M**	12	79.97	6.66	
	(452729)		1 BT	47.93	3.99	**2.67**
FLIPFLOP P GRIGIO NL 1.5L						
62733	NL	**1.5L**	6	47.96	7.99	
	(452729)		1 BT	44.12	7.35	**0.64**
	(452729)		5 CS	40.16	6.69	**7.80**
	(452729)		20 CS	35.96	5.99	**12.00**
FLIPFLOP P GRIS OL						
62431	OL	**750M**	12	79.97	6.66	
	(452729)		1 BT	47.93	3.99	**2.67**
FLIPFLOP P NOIR						
62869		**1.5L**	6	47.96	7.99	
	(452729)		1 BT	44.12	7.35	**0.64**
	(452729)		5 CS	40.16	6.69	**7.80**
	(452729)		20 CS	35.96	5.99	**12.00**
62523		**750M**	12	79.97	6.66	
	(452729)		1 BT	47.93	3.99	**2.67**
FLIPFLOP PINK MOSCATO						
62809		**750M**	12	79.97	6.66	
	(452729)		1 BT	47.93	3.99	**2.67**
FLIPFLOP RIES						
62433		**750M**	12	79.97	6.66	
	(452729)		1 BT	47.93	3.99	**2.67**
FOLIE A DEUX						
FOLIE A DEUX DRY CRK ZIN						
500147		**750M**	12	160.01	13.33	
	(458117)		1 BT	143.93	11.99	**1.34**
FOLIE A DEUX SON CAB +14 2013						
500170	2013 +14	**750M**	12	208.01	17.33	
	(458117)		1 BT	175.97	14.66	**2.67**
FOLIE A DEUX SON CHARD OL						
500154	OL	**750M**	12	143.93	11.99	
	(458117)		1 BT	136.25	11.35	**0.64**
FOLIE A DEUX SON CST P GRIS						
500213		**750M**	12	143.93	11.99	
	(458117)		1 CS	136.25	11.35	**7.68**
FOLIE A DEUX SON MERLOT +14						
500103		**750M**	12	160.01	13.33	
	(458117)		1 BT	143.93	11.99	**1.34**
FOLIE A DEUX SON P NOIR +14						
500202	+14	**750M**	12	160.01	13.33	
	(458117)		1 BT	143.93	11.99	**1.34**
FOODIES						
FOODIES CAB						
542301		**750M**	12	59.93	4.99	
	(458640)		1 CS	58.68	4.89	**1.25**
FOODIES CHARD						
542302		**750M**	12	59.93	4.99	
	(458640)		1 CS	58.68	4.89	**1.25**
FOODIES MERLOT						
542316		**750M**	12	59.93	4.99	
	(458640)		1 CS	58.68	4.89	**1.25**
FOODIES P NOIR						
542965		**750M**	12	59.93	4.99	
	(458640)		1 CS	58.68	4.89	**1.25**
FOODIES RED BLND						
542966		**750M**	12	59.93	4.99	
	(458640)		1 CS	58.68	4.89	**1.25**
FOREST GLEN						
FOREST GLEN CAB OL						
233084	OL	**750M**	12	95.93	7.99	
	(457110)		1 BT	35.93	2.99	**5.00**
FOREST GLEN CAB OL 1.5L						
233082	OL	**1.5L**	6	79.98	13.33	
	(451614)		1 BT	71.96	11.99	**1.34**
	(451614)		1 CS	64.14	10.69	**15.84**
FOREST GLEN CHARD NL 1.5L						
233102	NL	**1.5L**	6	79.98	13.33	
	(451614)		1 BT	71.96	11.99	**1.34**
	(451614)		1 CS	64.14	10.69	**15.84**
FOREST GLEN CHARD OL						
233104	OL	**750M**	12	95.93	7.99	
	(457110)		1 BT	80.33	6.69	**1.30**
	(457110)		1 CS	71.93	5.99	**24.00**
FOREST GLEN FF WHT MERLOT OL						
233148	OL	**750M**	12	88.01	7.33	
	(457110)		1 BT	71.93	5.99	**1.34**
	(457110)		1 CS	64.25	5.35	**23.76**
FOREST GLEN MERLOT OL						
233114	OL	**750M**	12	95.93	7.99	
	(457110)		1 BT	80.33	6.69	**1.30**
	(457110)		1 CS	71.93	5.99	**24.00**
FOREST GLEN MERLOT OL 1.5L						
233115	OL	**1.5L**	6	79.98	13.33	
	(451614)		1 BT	71.96	11.99	**1.34**
	(451614)		1 CS	64.14	10.69	**15.84**
FOREST GLEN P GRIGIO NL						
233150	NL	**750M**	12	95.93	7.99	
	(451616)		1 BT	71.93	5.99	**2.00**
	(451616)		1 CS	64.25	5.35	**31.68**
FOREST GLEN RIES OL						
233172	OL	**750M**	12	88.01	7.33	
FORESTVILLE						
FORESTVILLE CHARD						
233212		**1.5L**	6	50.00	8.33	
	(451617)		1 BT	40.16	6.69	**1.64**
233214		**750M**	12	56.33	4.69	
	(451617)		1 BT	44.33	3.69	**1.00**
FORESTVILLE MERLOT						
233204		**750M**	12	56.33	4.69	
	(451617)		1 BT	44.33	3.69	**1.00**
FOXHOLLOW						
FOXHOLLOW CHARD						
233354		**750M**	12	55.97	4.66	
	(457109)		1 CS	35.93	2.99	**20.04**
FOXHORN						
FOXHORN CAB						
63842		**1.5L**	6	40.16	6.69	
	(451501)		1 BT	35.96	5.99	**0.70**
FOXHORN CHARD						
63832		**1.5L**	6	40.16	6.69	
	(451501)		1 BT	35.96	5.99	**0.70**
FOXHORN MERLOT						
63822		**1.5L**	6	40.16	6.69	
	(451501)		1 BT	35.96	5.99	**0.70**
FOXHORN P GRIGIO/CHARD						
63872		**1.5L**	6	40.16	6.69	
	(451501)		1 BT	35.96	5.99	**0.70**
FOXHORN SHIRAZ						
63882		**1.5L**	6	40.16	6.69	
	(451501)		1 BT	35.96	5.99	**0.70**
FOXHORN WHT ZIN						
63812		**1.5L**	6	40.16	6.69	
	(451501)		1 BT	35.96	5.99	**0.70**
FRANZIA						
FRANZIA BLUSH BIB 5L						
63097	BIB	**5L**	4	43.17	10.79	
	(458086)		1 CS	43.17	10.79	**0.00**
	(458086)		5 CS	40.37	10.09	**2.80**
FRANZIA BURGUNDY						
63173		**1.5L**	6	35.96	5.99	
	(452745)		1 BT	32.12	5.35	**0.64**
FRANZIA BURGUNDY BIB 3L						
63165	6PK BIB	**3L**	6	56.12	9.35	
FRANZIA BURGUNDY BIB 5L						
63076	BIB	**5L**	4	53.97	13.49	
	(458086)		1 CS	53.97	13.49	**0.00**
	(458086)		5 CS	51.17	12.79	**2.80**
FRANZIA CAB 3L						
63168	6PK	**3L**	6	56.12	9.35	
FRANZIA CAB BIB 1.5L						
63803	BIB	**1.5L**	6	35.96	5.99	
	(452745)		1 BT	32.12	5.35	**0.64**
FRANZIA CAB BIB 5L						
63157	BIB	**5L**	4	53.97	13.49	
	(458086)		1 CS	53.97	13.49	**0.00**
	(458086)		5 CS	51.17	12.79	**2.80**
FRANZIA CHABLIS BIB 3L						
63164	6PK BIB	**3L**	6	56.12	9.35	
FRANZIA CHABLIS BIB 5L						
63057	BIB	**5L**	4	53.97	13.49	
	(458086)		1 CS	53.97	13.49	**0.00**
	(458086)		5 CS	51.17	12.79	**2.80**
FRANZIA CHARD BIB 1.5L						
63815	BIB	**1.5L**	6	35.96	5.99	
	(452745)		1 BT	32.12	5.35	**0.64**
FRANZIA CHARD BIB 5L						
63207	BIB	**5L**	4	53.97	13.49	
	(458086)		1 CS	53.97	13.49	**0.00**
	(458086)		5 CS	51.17	12.79	**2.80**
FRANZIA CHIANTI BIB 5L						
63407	BIB	**5L**	4	53.97	13.49	
	(458086)		1 CS	53.97	13.49	**0.00**
	(458086)		5 CS	51.17	12.79	**2.80**
FRANZIA CHILLABLE RED						
63169		**1.5L**	6	35.96	5.99	
	(452745)		1 BT	32.12	5.35	**0.64**
FRANZIA CHILLABLE RED BIB 1.5L						
63162	BIB	**1.5L**	6	35.96	5.99	
	(452745)		1 BT	32.12	5.35	**0.64**
FRANZIA CHILLABLE RED BIB 5L						
63077	BIB	**5L**	4	43.17	10.79	
	(458086)		1 CS	43.17	10.79	**0.00**
	(458086)		5 CS	40.37	10.09	**2.80**
FRANZIA CRISP WHT BIB 3L						
63118	6PK BIB	**3L**	6	56.12	9.35	
	(454152)		1 BT	35.96	5.99	**3.36**
FRANZIA CRISP WHT BIB 5L						
63127	BIB	**5L**	4	43.17	10.79	
	(458086)		1 CS	43.17	10.79	**0.00**
	(458086)		5 CS	40.37	10.09	**2.80**
FRANZIA DARK RED BLND BIB 5L						
63131	BIB	**5L**	4	53.97	13.49	
	(458086)		1 CS	53.97	13.49	**0.00**
	(458086)		5 CS	51.17	12.79	**2.80**
FRANZIA FRUITY RED SANGRIA						
63171		**1.5L**	6	35.96	5.99	
	(452745)		1 BT	32.12	5.35	**0.64**
FRANZIA FRUITY RED SANGRIA BIB 1.5L						
63606	BIB	**1.5L**	6	35.96	5.99	
	(452745)		1 BT	28.16	4.69	**1.30**
FRANZIA FRUITY RED SANGRIA BIB 5L						
63101	BIB	**5L**	4	43.17	10.79	
	(458086)		1 CS	43.17	10.79	**0.00**
	(458086)		5 CS	40.37	10.09	**2.80**
FRANZIA MERLOT BIB 1.5L						
63600	BIB	**1.5L**	6	35.96	5.99	
	(452745)		1 BT	32.12	5.35	**0.64**

Item#	Vt/Asst	Size	BPC	Case Price	Bot Price	Disc
FRANZIA MERLOT BIB 5L						
63087	BIB	5L	4	53.97	13.49	
	(458086)	1 CS		53.97	13.49	0.00
	(458086)	5 CS		51.17	12.79	2.80
FRANZIA MOSCATO BIB 5L						
63260	BIB	5L	4	53.97	13.49	
	(458086)	1 CS		53.97	13.49	0.00
	(458086)	5 CS		51.17	12.79	2.80
FRANZIA PINK MOSCATO BIB 5L						
63582	BIB	5L	4	53.97	13.49	
	(458086)	1 CS		53.97	13.49	0.00
	(458086)	5 CS		51.17	12.79	2.80
FRANZIA REFRESHING WHT BIB 5L						
63167	BIB	5L	4	43.17	10.79	
	(458086)	1 CS		43.17	10.79	0.00
	(458086)	5 CS		40.37	10.09	2.80
FRANZIA RHINE BIB 5L						
63191	BIB	5L	4	53.97	13.49	
	(458086)	1 CS		53.97	13.49	0.00
	(458086)	5 CS		51.17	12.79	2.80
FRANZIA SUNSET BLUSH						
63213		1.5L	6	35.96	5.99	
	(452745)	1 BT		32.12	5.35	0.64
FRANZIA SUNSET BLUSH BIB 1.5L						
63211	BIB	1.5L	6	35.96	5.99	
	(452745)	1 BT		32.12	5.35	0.64
FRANZIA SUNSET BLUSH BIB 5L						
63216	BIB	5L	4	43.17	10.79	
	(458086)	1 BT		40.37	10.09	0.70
FRANZIA WHT GRENACHE BIB 5L						
63137	BIB	5L	4	53.97	13.49	
	(458086)	1 CS		53.97	13.49	0.00
	(458086)	5 CS		51.17	12.79	2.80
FRANZIA WHT MERLOT						
63111		5L	4	53.97	13.49	
	(458086)	1 CS		53.97	13.49	0.00
	(458086)	5 CS		51.17	12.79	2.80
FRANZIA WHT ZIN BIB 1.5L						
63609	BIB	1.5L	6	35.96	5.99	
	(452745)	1 BT		32.12	5.35	0.64
FRANZIA WHT ZIN BIB 5L						
63147	BIB	5L	4	53.97	13.49	
	(458086)	1 CS		53.97	13.49	0.00
	(458086)	5 CS		51.17	12.79	2.80
FRANZIA WHT ZIN NL 1.5L						
23167	NL	1.5L	6	35.96	5.99	
	(452745)	1 BT		32.12	5.35	0.64

G & D VERMOUTH

Item#	Vt/Asst	Size	BPC	Case Price	Bot Price	Disc
G&D MARSALA						
63984		750M	12	40.73	3.39	
	(452706)	1 BT		40.25	3.35	0.04

GAME OF THRONES

Item#	Vt/Asst	Size	BPC	Case Price	Bot Price	Disc
GAME OF THRONES CC CHARD						
804822		750M	12	175.97	14.66	
	(458478)	1 CS		160.01	13.33	15.96
	(458478)	3 CS		151.97	12.66	24.00
GAME OF THRONES NAPA CAB						
3506	2014	750M	12	439.97	36.66	
	(458478)	1 CS		400.01	33.33	39.96
804824	2015	750M	12	439.97	36.66	
	(458478)	1 CS		400.01	33.33	39.96
GAME OF THRONES PASO ROB RED						
804823		750M	12	175.97	14.66	
	(458478)	1 CS		160.01	13.33	15.96
	(458478)	3 CS		151.97	12.66	24.00

GIFFT

Item#	Vt/Asst	Size	BPC	Case Price	Bot Price	Disc
GIFFT MONTEREY CHARD						
781059		750M	12	150.00	12.50	
	(454419)	1 BT		110.04	9.17	3.33
	(454419)	1 CS		110.00	9.17	40.00
GIFFT MONTEREY RED BLND						
781060		750M	12	150.00	12.50	
	(454419)	1 BT		110.04	9.17	3.33
GIFFT P NOIR ROSE						
781097	2014	750M	12	100.00	8.33	
	(454419)	1 CS		84.00	7.00	16.00
781219	2015	750M	12	100.00	8.33	
	(454419)	1 BT		83.92	6.99	1.34

GIRL & DRAGON

Item#	Vt/Asst	Size	BPC	Case Price	Bot Price	Disc
GIRL & DRAGON CAB						
804799		750M	12	128.33	10.69	
	(458740)	1 BT		104.33	8.69	2.00
	(458740)	3 CS		95.93	7.99	32.40

GLEN ELLEN

Item#	Vt/Asst	Size	BPC	Case Price	Bot Price	Disc
GLN ELN CAB RSV						
23172		1.5L	6	47.96	7.99	
	(453471)	1 BT		35.96	5.99	2.00
	(453471)	5 CS		32.12	5.35	15.84
23174		750M	12	47.93	3.99	
	(453471)	5 CS		40.25	3.35	7.68
GLN ELN CHARD RSV						
23102		1.5L	6	47.96	7.99	
	(453471)	1 BT		35.96	5.99	2.00
23104		750M	12	47.93	3.99	
	(453471)	5 CS		40.25	3.35	7.68
GLN ELN MERLOT RSV						
23232		1.5L	6	47.96	7.99	
	(453471)	1 BT		35.96	5.99	2.00
	(453471)	5 CS		32.12	5.35	15.84
23234		750M	12	47.93	3.99	
	(453471)	5 CS		40.25	3.35	7.68
GLN ELN P GRIGIO RSV						
23152		1.5L	6	47.96	7.99	
	(453471)	1 BT		35.96	5.99	2.00
	(453471)	5 CS		32.12	5.35	15.84
23154		750M	12	47.93	3.99	
	(453471)	5 CS		40.25	3.35	7.68

GNARLY

Item#	Vt/Asst	Size	BPC	Case Price	Bot Price	Disc
GNARLY HEAD AUTH HARVEST BLND						
247646		750M	12	95.93	7.99	
	(454688)	1 BT		83.93	6.99	1.00
	(454688)	1 CS		80.33	6.69	15.60
GNARLY HEAD AUTHENTIC BLACK +14						
247645	+14	750M	12	95.93	7.99	
	(454688)	1 BT		83.93	6.99	1.00
	(454688)	1 CS		80.33	6.69	15.60
GNARLY HEAD AUTHENTIC RED						
247648		750M	12	95.93	7.99	
	(454688)	1 BT		83.93	6.99	1.00
	(454688)	1 CS		80.33	6.69	15.60
GNARLY HEAD CAB						
247654		750M	12	95.93	7.99	
	(454688)	1 BT		83.93	6.99	1.00
	(454688)	1 CS		80.33	6.69	15.60
GNARLY HEAD CHARD						
247650		750M	12	80.33	6.69	
	(454688)	1 BT		64.25	5.35	1.34
	(454688)	1 CS		59.93	4.99	20.40
GNARLY HEAD DBL BLK 1924 RED						
247644		750M	12	95.93	7.99	
	(454688)	1 BT		83.93	6.99	1.00
	(454688)	1 CS		80.33	6.69	15.60
GNARLY HEAD MERLOT OL +14						
247462	OL +14	750M	12	80.33	6.69	
	(454688)	1 BT		64.25	5.35	1.34
	(454688)	1 CS		59.93	4.99	20.40
GNARLY HEAD P GRIGIO OL						
247652	OL	750M	12	80.33	6.69	
	(454688)	1 BT		64.25	5.35	1.34
	(454688)	1 CS		59.93	4.99	20.40
GNARLY HEAD P NOIR OL						
247649	OL	750M	12	95.93	7.99	
	(454688)	1 BT		83.93	6.99	1.00
	(454688)	1 CS		80.33	6.69	15.60
GNARLY HEAD SAUV BL						
247496		750M	12	80.33	6.69	
	(454688)	1 BT		64.25	5.35	1.34
	(454688)	1 CS		59.93	4.99	20.40
GNARLY HEAD ZIN OV						
247464		750M	12	95.93	7.99	
	(454688)	1 BT		83.93	6.99	1.00
	(454688)	1 CS		80.33	6.69	15.60

GRAPE & VINE

Item#	Vt/Asst	Size	BPC	Case Price	Bot Price	Disc
GRAPE & VINE CAB						
124507		750M	12	32.93	2.74	
GRAPE & VINE CHARD						
124508		750M	12	32.93	2.74	
GRAPE & VINE MERLOT						
124509		750M	12	32.93	2.74	
GRAPE & VINE MOSCATO						
124511		750M	12	32.93	2.74	
GRAPE & VINE P GRIGIO						
124513		750M	12	32.93	2.74	
GRAPE & VINE RED BLND						
124510		750M	12	32.93	2.74	
GRAPE & VINE WHT ZIN						
124512		750M	12	32.93	2.74	

GREEN TRUCK

Item#	Vt/Asst	Size	BPC	Case Price	Bot Price	Disc
GREEN TRUCK CHARD ORG						
772030		750M	12	112.01	9.33	
	(457435)	1 BT		104.33	8.69	0.64
GREEN TRUCK P SIRAH ORG						
772032		750M	12	119.93	9.99	
	(457435)	1 CS		119.93	9.99	0.00
GREEN TRUCK SAUV BL ORG						
772033		750M	12	112.01	9.33	
	(457435)	1 BT		104.33	8.69	0.64

GUENOC

Item#	Vt/Asst	Size	BPC	Case Price	Bot Price	Disc
GUENOC CALIF CAB OL						
791134	OL	750M	12	87.96	7.33	
	(458442)	1 CS		80.28	6.69	7.68
	(458442)	3 CS		64.20	5.35	23.76
GUENOC CALIF CHARD OL						
791224	OL	750M	12	87.96	7.33	
	(458442)	1 CS		80.28	6.69	7.68
	(458442)	3 CS		64.20	5.35	23.76
GUENOC CALIF MERLOT OL						
791014	OL	750M	12	87.96	7.33	
	(458442)	1 CS		80.28	6.69	7.68
	(458442)	3 CS		64.20	5.35	23.76
GUENOC CALIF P GRIGIO OL						
791034	OL	750M	12	87.96	7.33	
	(458442)	1 CS		80.28	6.69	7.68
	(458442)	3 CS		64.20	5.35	23.76
GUENOC CALIF P NOIR OL						
791266	OL	750M	12	87.96	7.33	
	(458442)	1 CS		80.28	6.69	7.68
	(458442)	3 CS		64.20	5.35	23.76
GUENOC CALIF P SIRAH OL						
791024	OL	750M	12	87.96	7.33	
	(458442)	1 CS		80.28	6.69	7.68
	(458442)	3 CS		64.20	5.35	23.76
GUENOC CALIF SAUV BL OL						
791054	OL	750M	12	87.96	7.33	
	(458442)	1 CS		80.28	6.69	7.68
	(458442)	3 CS		64.20	5.35	23.76
GUENOC CALIF ZIN OL						
791104	OL	750M	12	87.96	7.33	
	(458442)	1 CS		80.28	6.69	7.68
	(458442)	3 CS		64.20	5.35	23.76
GUENOC LC CAB						
791084		750M	12	159.96	13.33	
	(458442)	1 BT		119.88	9.99	3.34
GUENOC LC CAB +14						
791083	+14	750M	12	159.96	13.33	
	(458442)	1 BT		119.88	9.99	3.34
GUENOC LC CHARD +14						
791203	14	750M	12	135.96	11.33	
	(458442)	1 BT		95.88	7.99	3.34
	(458442)	3 CS		80.28	6.69	55.68
GUENOC LC PETITE SYRAH						
791114		750M	12	159.96	13.33	
	(458442)	1 BT		119.88	9.99	3.34
	(458442)	3 CS		112.20	9.35	47.76
GUENOC LC SAUV BL						
791074		750M	12	135.96	11.33	
	(458442)	1 CS		119.88	9.99	16.08
GUENOC MERITAGE RED						
791291		750M	12	176.33	14.69	
	(458442)	1 BT		160.37	13.36	1.33

HACIENDA WINERY

Item#	Vt/Asst	Size	BPC	Case Price	Bot Price	Disc
HACIENDA CAB						
233812		1.5L	6	51.98	8.66	
	(454072)	1 BT		44.12	7.35	1.31
HACIENDA CHARD						
233802		1.5L	6	51.98	8.66	
	(454072)	1 BT		44.12	7.35	1.31
233804		750M	12	55.97	4.66	
	(454072)	1 BT		47.93	3.99	0.67
HACIENDA MERLOT						
233822		1.5L	6	51.98	8.66	
	(454072)	1 BT		23.96	3.99	4.67
233824		750M	12	55.97	4.66	
	(454072)	1 BT		47.93	3.99	0.67

HANDCRAFT

Item#	Vt/Asst	Size	BPC	Case Price	Bot Price	Disc
HANDCRAFT CAB +14						
247485	+14	750M	12	88.25	7.35	
	(454643)	1 BT		80.33	6.69	0.66
	(454643)	1 CS		71.93	5.99	16.32
	(454643)	3 CS		64.25	5.35	24.00
HANDCRAFT CALIF P GRIGIO						
247486		750M	12	88.25	7.35	
	(454643)	1 BT		80.33	6.69	0.66
	(454643)	1 CS		71.93	5.99	16.32
	(454643)	3 CS		64.25	5.35	24.00
HANDCRAFT CHARD						
247468		750M	12	88.25	7.35	
	(454643)	1 BT		80.33	6.69	0.66
	(454643)	1 CS		71.93	5.99	16.32
	(454643)	3 CS		64.25	5.35	24.00
HANDCRAFT DARK RED +14						
247495	+14	750M	12	88.25	7.35	
	(454643)	1 BT		80.33	6.69	0.66
	(454643)	1 CS		71.93	5.99	16.32
	(454643)	3 CS		64.25	5.35	24.00
HANDCRAFT INSPIRATION RED						
248059		750M	12	88.25	7.35	
	(454643)	1 BT		80.33	6.69	0.66
	(454643)	1 CS		71.93	5.99	16.32
	(454643)	3 CS		64.25	5.35	24.00
HANDCRAFT MALBEC OG 2014						
247476	2014 OG	750M	12	88.25	7.35	
	(454643)	1 BT		80.33	6.69	0.66
	(454643)	1 CS		71.93	5.99	16.32
	(454643)	3 CS		64.25	5.35	24.00

Item#	Vt/Asst	Size	BPC	Case Price	Bot Price	Disc
HANDCRAFT P NOIR						
247472		750M	12	88.25	7.35	
	(454643)		1 BT	80.33	6.69	0.66
	(454643)		1 CS	71.93	5.99	16.32
	(454643)		3 CS	64.25	5.35	24.00
HANDCRAFT PETITE SIRAH						
247469		750M	12	88.25	7.35	
	(454643)		1 BT	80.33	6.69	0.66
	(454643)		1 CS	71.93	5.99	16.32
	(454643)		3 CS	64.25	5.35	24.00
HANDSOME DEVIL						
HANDSOME DEVIL SINFUL RED						
115432		750M	12	88.01	7.33	
	(451595)		1 CS	80.33	6.69	7.68
HIGHEST HONOR						
HIGHEST HONOR RED 2012						
850541	2012 6PK	750M	6	359.96	59.99	
HONOR						
HONOR RED						
849261	2010	750M	12	400.00	33.33	
HONOR RR P NOIR						
850650	2014	750M	12	472.25	39.35	
	(456131)		1 BT	455.93	37.99	1.36
HOUSE OF CARDS						
HOUSE OF CARDS NAPA RED BLND +14						
167218	+14	750M	12	159.96	13.33	
IMAGERY						
IMAGERY CAB						
16618		750M	12	200.28	16.69	
	(458668)		1 BT	176.28	14.69	2.00
	(458668)		1 CS	152.28	12.69	48.00
	(458668)		3 CS	136.20	11.35	64.08
IMAGERY CHARD						
16623		750M	12	200.28	16.69	
	(458668)		1 BT	176.28	14.69	2.00
	(458668)		1 CS	152.28	12.69	48.00
	(458668)		3 CS	136.20	11.35	64.08
IMAGERY P NOIR						
16616		750M	12	200.28	16.69	
	(458668)		1 BT	176.28	14.69	2.00
	(458668)		1 CS	152.28	12.69	48.00
	(458668)		3 CS	136.20	11.35	64.08
IMAGERY SAUV BL						
16613		750M	12	200.28	16.69	
	(458668)		1 BT	176.28	14.69	2.00
	(458668)		1 CS	152.28	12.69	48.00
	(458668)		3 CS	136.20	11.35	64.08
INSOMNIA						
INSOMNIA CAB CPWM						
850818	CPWM	750M	12	73.80	6.15	
INSOMNIA P GRIGIO CPWM						
850819	CPWM	750M	12	73.80	6.15	
INSOMNIA RED WINE BLND CPWM						
850820	CPWM	750M	12	73.80	6.15	
INSOMNIA SAUV BL CPWM						
850821	CPWM	750M	12	73.80	6.15	
IRON HORSE						
IRON HORSE 734 DRY RED						
18903		750M	12	175.92	14.66	
IRONY						
IRONY BLK MONT P NOIR						
248172		750M	12	119.93	9.99	
	(454645)		1 BT	112.25	9.35	0.64
	(454645)		1 CS	104.33	8.69	15.60
IRONY CHARD						
247932		750M	12	112.25	9.35	
	(454645)		1 BT	95.93	7.99	1.36
IRONY MONT P NOIR						
247935		750M	12	119.93	9.99	
	(454645)		1 BT	112.25	9.35	0.64
	(454645)		1 CS	104.33	8.69	15.60
IRONY N CST CAB NL						
247930	NL	750M	12	119.93	9.99	
	(454645)		1 BT	112.25	9.35	0.64
	(454645)		1 CS	104.33	8.69	15.60
ITS A HEAD SNAPPER						
ITS A HEAD SNAPPER CHARD						
62935		750M	12	89.09	7.42	
	(456701)		1 CS	89.09	7.42	0.00
ITS A HEAD SNAPPER RADIANT RED						
63153		750M	12	69.05	5.75	
	(456701)		1 CS	69.05	5.75	0.00
JAMES MITCHELL						
JAMES MITCHELL CAB						
196599		750M	12	119.93	9.99	
	(458271)		1 CS	104.33	8.69	15.60
	(458271)		3 CS	95.93	7.99	24.00
JAMES MITCHELL SAUV BL EST						
196705		750M	12	119.88	9.99	
	(458271)		1 BT	104.28	8.69	1.30
	(458271)		3 CS	95.88	7.99	24.00
JEWELRY BOX						
JEWEL BOX CALIF RED BLND OL BIB 3L						
124517	3PK OL BIB	3L	3	56.97	18.99	
	(454494)		1 CS	37.98	12.66	18.99
JEWELRY BOX CC CAB BIB 3L						
124525	3PK BIB	3L	3	56.97	18.99	
	(454494)		1 CS	37.98	12.66	18.99
JLS						
JLS OAK KNOLL DIST NAPA CAB						
419657		750M	12	200.00	16.67	
	(452817)		1 CS	180.00	15.00	20.00
JOEL GOTT						
JOEL GOTT 815 CAB						
115577	2014	750M	12	160.01	13.33	
	(458595)		1 BT	143.93	11.99	1.34
	(458595)		1 CS	136.25	11.35	23.76
	(458595)		5 CS	128.33	10.69	31.68
18843	2015	750M	12	160.01	13.33	
	(458595)		1 BT	143.93	11.99	1.34
	(458595)		1 CS	136.25	11.35	23.76
	(458595)		5 CS	128.33	10.69	31.68
JOEL GOTT ALAKI GRENACHE NL 2012						
115107	2012 NL	750M	12	160.01	13.33	
	(458595)		1 BT	143.93	11.99	1.34
	(458595)		1 CS	136.25	11.35	23.76
	(458595)		5 CS	128.33	10.69	31.68
JOEL GOTT ALAKI GRENACHE NL 2013						
115485	2013 NL	750M	12	160.01	13.33	
	(458595)		1 BT	143.93	11.99	1.34
	(458595)		1 CS	136.25	11.35	23.76
	(458595)		5 CS	128.33	10.69	31.68
JOEL GOTT GRENACHE						
115496	14	750M	12	160.01	13.33	
	(458595)		1 BT	143.93	11.99	1.34
	(458595)		1 CS	136.25	11.35	23.76
	(458595)		3 CS	128.33	10.69	31.68
JOEL GOTT GRENACHE ROSE						
753	2016	750M	12	143.93	11.99	
	(458595)		1 CS	119.93	9.99	24.00
	(458595)		3 CS	112.25	9.35	31.68
JOEL GOTT MERLOT						
115506	13/14	750M	12	160.01	13.33	
	(458595)		1 BT	143.93	11.99	1.34
	(458595)		1 CS	136.25	11.35	23.76
	(458595)		5 CS	128.33	10.69	31.68
JOEL GOTT P NOIR						
115318		750M	12	208.01	17.33	
	(458595)		1 BT	160.25	13.35	3.98
	(458595)		1 CS	152.33	12.69	55.68
JOEL GOTT REPUBLC RED						
115527		750M	12	143.93	11.99	
	(458595)		1 CS	107.93	8.99	36.00
JOEL GOTT SAUV BL						
114567		750M	12	112.01	9.33	
	(458595)		1 BT	104.33	8.69	0.64
	(458595)		3 CS	95.93	7.99	16.08
JOEL GOTT UNOAKED CHARD						
114549		750M	12	143.93	11.99	
	(458595)		1 BT	136.25	11.35	0.64
	(458595)		3 CS	119.93	9.99	24.00
JOEL GOTT ZIN +14 2015						
684	2015 +14	750M	12	160.01	13.33	
	(458595)		1 BT	143.93	11.99	1.34
	(458595)		1 CS	136.25	11.35	23.76
	(458595)		5 CS	128.33	10.69	31.68
JUNEBUG						
JUNEBUG P GRIGIO						
114729		750M	12	103.97	8.66	
	(451584)		1 BT	53.93	4.49	4.17
JUNEBUG RIES						
115096		750M	12	103.97	8.66	
	(451584)		1 BT	53.93	4.49	4.17
KENDALL JACKSON						
K JACKSON CAB GR RSV +14 2013						
850520	2013 +14	750M	12	232.25	19.35	
	(458564)		1 CS	232.25	19.35	0.00
	(458564)		3 CS	215.93	17.99	16.32
K JACKSON CHARD GR RSV NL 2013						
849924	2013 NL	750M	12	172.00	14.33	
	(458564)		1 BT	160.24	13.35	0.98
	(458564)		3 CS	143.93	11.99	28.07
K JACKSON CHARD GR RSV NL 2014						
850540	2014 NL	750M	12	172.00	14.33	
	(458564)		1 BT	160.24	13.35	0.98
	(458564)		3 CS	143.93	11.99	28.07
K JACKSON CHARD GR RSV NL +14 2015						
850949	2015 NL	750M	12	172.00	14.33	
	(458564)		1 BT	160.24	13.35	0.98
	(458564)		3 CS	143.92	11.99	28.08
	(458564)		10 CS	143.93	11.99	28.07
K JACKSON MERLOT GR RSV +14 2013						
850596	2013 +14	750M	12	215.93	17.99	
	(458564)		1 BT	200.33	16.69	1.30
	(458564)		3 CS	184.25	15.35	31.68
K JACKSON SAUV BL GR RSV						
847380		750M	12	215.93	17.99	
	(458564)		1 BT	143.93	11.99	6.00
	(458564)		3 CS	119.93	9.99	96.00
KJ AVANT						
K JACKSON AVANT CHARD						
847699	2014	750M	12	143.93	11.99	
	(458564)		1 CS	136.25	11.35	7.68
	(458564)		3 CS	128.33	10.69	15.60
	(458564)		10 CS	119.93	9.99	24.00
	(458564)		20 CS	116.33	9.69	27.60
K JACKSON AVANT CHARD NL 2015						
850828	2015 NL	750M	12	143.93	11.99	
	(458564)		1 CS	136.25	11.35	7.68
	(458564)		3 CS	128.33	10.69	15.60
	(458564)		10 CS	119.93	9.99	24.00
K JACKSON AVANT RED BLND						
849378		750M	12	136.01	11.33	
	(458564)		1 BT	104.33	8.69	2.64
	(458564)		3 CS	95.93	7.99	40.08
K JACKSON AVANT SAUV BL						
849379		750M	12	119.93	9.99	
	(458564)		1 BT	104.33	8.69	1.30
	(458564)		3 CS	95.93	7.99	24.00
KJ VINTNERS RESERVE						
K JACKSON CAB VINT RSV						
847104		750M	12	191.93	15.99	
	(458564)		1 BT	176.33	14.69	1.30
	(458564)		1 CS	167.93	13.99	24.00
	(458564)		3 CS	160.25	13.35	31.68
K JACKSON CAB VINT RSV 2012						
847106	2012 12PK	375M	12	95.93	7.99	
	(458564)		1 BT	88.01	7.33	0.66
	(458564)		1 CS	79.97	6.66	15.96
K JACKSON CAB VINT RSV 2014						
850974	2014 12PK	375M	12	95.93	7.99	
	(458564)		1 BT	88.01	7.33	0.66
	(458564)		1 CS	79.97	6.66	15.96
K JACKSON CAB VINT RSV +14 2013						
850661	2013 12PK +14	375M	12	95.93	7.99	
	(458564)		1 BT	88.01	7.33	0.66
	(458564)		1 CS	79.97	6.66	15.96
K JACKSON CHARD VINT RSV						
847024		750M	12	143.93	11.99	
	(458564)		1 CS	136.25	11.35	7.68
	(458564)		3 CS	128.33	10.69	15.60
	(458564)		10 CS	119.93	9.99	24.00
	(458564)		20 CS	116.33	9.69	27.60
847026	12PK	375M	12	83.93	6.99	
	(458564)		1 BT	59.93	4.99	2.00
K JACKSON CHARD VINT RSV LH 2007						
847625	2007 12PK	375M	12	160.01	13.33	
	(458564)		1 BT	71.93	5.99	7.34
K JACKSON J RIES VINT RSV						
847164		750M	12	111.99	9.33	
	(458564)		1 BT	104.33	8.69	0.64
	(458564)		3 CS	95.93	7.99	16.06
	(458564)		20 CS	89.91	7.49	22.08
K JACKSON MERLOT VINT RSV						
847084		750M	12	191.93	15.99	
	(458564)		1 BT	176.33	14.69	1.30
	(458564)		1 CS	167.93	13.99	24.00
	(458564)		3 CS	160.25	13.35	31.68
K JACKSON P GRIS VINT RSV						
847364		750M	12	127.97	10.66	
	(458564)		1 BT	119.93	9.99	0.67
	(458564)		3 CS	104.33	8.69	23.64
K JACKSON P NOIR VINT RSV						
847054		750M	12	191.93	15.99	
	(458564)		1 BT	167.93	13.99	2.00
	(458564)		1 CS	160.25	13.35	31.68
	(458564)		3 CS	143.93	11.99	48.00
K JACKSON SAUV BL VINT RSV						
847004		750M	12	111.99	9.33	
	(458564)		1 BT	104.31	8.69	0.64
	(458564)		3 CS	95.93	7.99	16.06
K JACKSON SUMM RED VINT RSV						
847619		750M	12	159.93	13.33	
	(458564)		1 BT	104.25	8.69	4.64
	(458564)		3 CS	95.93	7.99	64.00

Item#	Vt/Asst	Size	BPC	Case Price	Bot Price	Disc
K JACKSON SYRAH VINT RSV						
847064		750M	12	143.93	11.99	
	(458564)	1 CS		136.25	11.35	7.68
	(458564)	3 CS		128.33	10.69	15.60
	(458564)	10 CS		119.93	9.99	24.00
	(458564)	20 CS		116.33	9.69	27.60
K JACKSON ZIN VINT RSV						
847144		750M	12	143.93	11.99	
	(458564)	1 CS		136.25	11.35	7.68
	(458564)	3 CS		128.33	10.69	15.60
	(458564)	10 CS		119.93	9.99	24.00
	(458564)	20 CS		116.33	9.69	27.60
KOBRAND DISC WINE						
ST FRANCIS WHT SPLASH						
273391		750M	12	119.93	9.99	
	(458191)	1 BT		77.93	6.49	3.50
KOZ						
KOZ CHARD CAL PIZZA KTCHN						
431442	CAL PIZZA KTCHN	750M	12	83.93	6.99	
	(451348)	1 CS		83.93	6.99	0.00
LA MERIKA						
LA MERIKA CC CAB						
248046		750M	12	119.93	9.99	
	(458088)	1 BT		59.93	4.99	5.00
LA MERIKA CENTRAL CST P NOIR						
248027		750M	12	119.93	9.99	
	(458088)	1 BT		59.93	4.99	5.00
LA MERIKA CHARD						
248028		750M	12	104.33	8.69	
	(458088)	1 BT		59.93	4.99	3.70
LA MERIKA MONTEREY P GRIGIO						
247388		750M	12	104.33	8.69	
	(458088)	1 BT		59.93	4.99	3.70
LEAPING HORSE						
LEAPING HORSE CAB OL						
463350	OL	750M	12	100.20	8.35	
	(458390)	1 BT		47.88	3.99	4.36
LEAPING HORSE CHARD OL						
463355	OL	750M	12	100.20	8.35	
	(458390)	1 BT		35.88	2.99	5.36
LIBERTY SCHOOL						
LIBERTY SCHOOL CAB						
344014		750M	12	159.93	13.33	
	(455511)	1 BT		143.85	11.99	1.34
	(455511)	1 CS		136.17	11.35	23.76
	(455511)	3 CS		119.85	9.99	40.08
LIBERTY SCHOOL CAB CLS						
344069		750M	12	119.88	9.99	
	(455511)	1 BT		114.00	9.50	0.49
LIBERTY SCHOOL MERLOT						
344211		750M	12	159.96	13.33	
	(455511)	1 BT		143.88	11.99	1.34
	(455511)	1 CS		136.20	11.35	23.76
	(455511)	3 CS		119.88	9.99	40.08
LITTLE BLACK DRESS						
LBD CAB						
9596		750M	12	112.24	9.35	
	(452499)	1 BT		95.92	7.99	1.36
	(452499)	1 CS		88.24	7.35	24.00
	(452499)	3 CS		80.32	6.69	31.92
LBD CHARD						
9604		750M	12	112.24	9.35	
	(452499)	1 BT		95.92	7.99	1.36
	(452499)	1 CS		88.24	7.35	24.00
	(452499)	3 CS		80.32	6.69	31.92
LBD DIVALICIOUS RED						
9629		750M	12	112.24	9.35	
	(452499)	1 BT		95.92	7.99	1.36
	(452499)	1 CS		88.24	7.35	24.00
	(452499)	3 CS		80.32	6.69	31.92
LBD MERLOT						
9605		750M	12	112.24	9.35	
	(452499)	1 BT		95.92	7.99	1.36
	(452499)	1 CS		88.24	7.35	24.00
	(452499)	3 CS		80.32	6.69	31.92
LBD MOSCATO NL						
9628	NL	750M	12	112.24	9.35	
	(452499)	1 BT		95.92	7.99	1.36
	(452499)	1 CS		88.24	7.35	24.00
	(452499)	3 CS		80.32	6.69	31.92
LBD P GRIGIO						
9606		750M	12	112.24	9.35	
	(452499)	1 BT		95.92	7.99	1.36
	(452499)	1 CS		88.24	7.35	24.00
	(452499)	3 CS		80.32	6.69	31.92
LBD ROSE NL 2015						
9650	2015 NL	750M	12	112.24	9.35	
	(452499)	1 BT		95.92	7.99	1.36
	(452499)	1 CS		88.24	7.35	24.00
	(452499)	3 CS		80.32	6.69	31.92
LBD ROSE NL 2016						
9659	2016 NL	750M	12	112.24	9.35	
	(452499)	1 BT		95.92	7.99	1.36
	(452499)	1 CS		88.24	7.35	24.00
	(452499)	3 CS		80.32	6.69	31.92
LOCK N KEY						
LOCK N KEY MERITAGE						
114941		750M	12	127.97	10.66	
	(451586)	1 BT		112.25	9.35	1.31
	(451586)	2 CS		104.33	8.69	23.64
LOFT						
LOFT LODI CAB OL BIB 3L						
248013	OL 3PK BIB	3L	3	50.08	16.69	
	(457427)	1 CS		44.08	14.69	6.00
LOFT MONTEREY CHARD BIB 3L						
248014	3PK BIB	3L	3	50.08	16.69	
	(457427)	1 CS		44.08	14.69	6.00
LOFT MONTEREY MERLOT OL BIB 3L						
248111	OL 3PK BIB	3L	3	50.08	16.69	
	(457427)	1 CS		44.08	14.69	6.00
LOFT NORTH CST SAUV BL OL BIB 3L						
248114	OL 3PK BIB	3L	3	50.08	16.69	
	(457427)	1 CS		44.08	14.69	6.00
LOVE NOIR						
LOVE NOIR P NOIR						
997660		750M	12	104.33	8.69	
	(458522)	1 CS		95.93	7.99	8.40
	(458522)	3 CS		88.25	7.35	16.08
LOVE NOIR SATIN RED						
63675		750M	12	104.33	8.69	
	(458522)	1 CS		95.93	7.99	8.40
	(458522)	3 CS		88.25	7.35	16.08
MAINSTREET						
MAINSTREET CAB						
114559		750M	12	107.93	8.99	
	(451557)	1 BT		71.93	5.99	3.00
	(451557)	1 CS		64.25	5.35	43.68
MASON						
MASON SAUV BL						
429470		750M	12	160.01	13.33	
	(456149)	1 BT		143.93	11.99	1.34
	(456149)	1 CS		128.33	10.69	31.68
MATCHBOX						
MATCHBOX RED BLND MATCHBOX ONLY						
575215	MATCHBOX ONLY	750M	12	131.93	10.99	
	(458482)	1 CS		131.93	10.99	0.00
MATCHBOX WHT BLND MATCHBOX ONLY						
575232	MATCHBOX ONLY	750M	12	131.93	10.99	
	(458482)	1 CS		131.93	10.99	0.00
MAXWELL CREEK						
MAXWELL CREEK SAUV BL						
288386	2013	750M	12	107.93	8.99	
	(454189)	1 BT		77.93	6.49	2.50
MD 20/20						
MD 20/20 BANANA RED						
62154		750M	12	40.25	3.35	
	(453434)	1 CS		32.33	2.69	7.92
	(453434)	3 CS		28.25	2.35	12.00
62156		375M	24	35.04	1.46	
	(453434)	1 BT		32.49	1.35	0.11
MD 20/20 BLUE RSPBRY						
62254		750M	12	40.25	3.35	
	(453434)	1 CS		32.33	2.69	7.92
	(453434)	3 CS		28.25	2.35	12.00
62256		375M	24	35.04	1.46	
	(453434)	1 BT		32.49	1.35	0.11
MD 20/20 DRAGON FRUIT						
62211		750M	12	40.25	3.35	
	(453434)	1 CS		32.33	2.69	7.92
	(453434)	3 CS		28.25	2.35	12.00
MD 20/20 ELECTRIC MELON						
62213		750M	12	40.25	3.35	
	(453434)	1 CS		32.33	2.69	7.92
	(453434)	3 CS		28.25	2.35	12.00
62212		375M	24	35.04	1.46	
	(453434)	1 BT		32.49	1.35	0.11
MD 20/20 HABANERO LIME-ARITA						
62209		750M	12	40.25	3.35	
	(453434)	1 CS		32.33	2.69	7.92
	(453434)	3 CS		28.25	2.35	12.00
MD 20/20 ORNG JUBILEE						
62094		750M	12	40.25	3.35	
	(453434)	1 CS		32.33	2.69	7.92
	(453434)	3 CS		28.25	2.35	12.00
62096		375M	24	35.04	1.46	
	(453434)	1 BT		32.49	1.35	0.11
MD 20/20 PEACHES & CREAM						
62064		750M	12	40.25	3.35	
	(453434)	1 CS		32.33	2.69	7.92
	(453434)	3 CS		28.25	2.35	12.00
62066		375M	24	35.04	1.46	
	(453434)	1 BT		32.49	1.35	0.11
MD 20/20 RED GRAPE WINE						
62076		375M	24	35.04	1.46	
	(453434)	1 BT		32.49	1.35	0.11
MD 20/20 RED GRAPE WINE +14						
62074	+14	750M	12	40.25	3.35	
	(453434)	1 CS		32.33	2.69	7.92
	(453434)	3 CS		28.25	2.35	12.00
MD 20/20 STRAW KIWI						
62204		750M	12	40.00	3.33	
	(453434)	1 CS		32.33	2.69	7.67
	(453434)	3 CS		28.24	2.35	11.76
MENAGE A TROIS						
MENAGE A TROIS CAB						
114091		750M	12	119.93	9.99	
	(458446)	1 CS		112.25	9.35	7.68
	(458446)	3 CS		104.33	8.69	15.60
MENAGE A TROIS CHARD						
500153		750M	12	119.93	9.99	
	(458446)	1 BT		104.33	8.69	1.30
	(458446)	1 CS		95.93	7.99	24.00
	(458446)	3 CS		88.25	7.35	31.68
	(458446)	10 CS		83.93	6.99	36.00
	(458446)	25 CS		80.33	6.69	39.60
MENAGE A TROIS DECADENCE CAB						
18840		750M	12	119.93	9.99	
MENAGE A TROIS GOLD CHARD +14						
114777	+14	750M	12	119.93	9.99	
	(458446)	1 BT		104.33	8.69	1.30
	(458446)	1 CS		95.93	7.99	24.00
	(458446)	3 CS		88.25	7.35	31.68
	(458446)	10 CS		83.93	6.99	36.00
	(458446)	25 CS		80.33	6.69	39.60
MENAGE A TROIS LODI ZIN						
500166		750M	12	119.93	9.99	
	(458446)	1 BT		104.33	8.69	1.30
	(458446)	1 CS		95.93	7.99	24.00
	(458446)	3 CS		88.25	7.35	31.68
	(458446)	10 CS		83.93	6.99	36.00
	(458446)	25 CS		80.33	6.69	39.60
MENAGE A TROIS MALBEC						
114115		750M	12	119.93	9.99	
	(458446)	1 CS		112.25	9.35	7.68
	(458446)	3 CS		104.33	8.69	15.60
MENAGE A TROIS MDNGHT RED BLND						
500171		750M	12	119.93	9.99	
	(458446)	1 CS		112.25	9.35	7.68
	(458446)	3 CS		104.33	8.69	15.60
MENAGE A TROIS MERLOT						
114116		750M	12	119.93	9.99	
	(458446)	1 BT		104.33	8.69	1.30
	(458446)	1 CS		95.93	7.99	24.00
	(458446)	3 CS		88.25	7.35	31.68
	(458446)	10 CS		83.93	6.99	36.00
	(458446)	25 CS		80.33	6.69	39.60
MENAGE A TROIS MOSCATO						
500149		750M	12	119.93	9.99	
	(458446)	1 BT		71.93	5.99	4.00
	(458446)	3 CS		64.25	5.35	55.68
MENAGE A TROIS P GRIGIO						
500175		750M	12	119.93	9.99	
	(458446)	1 BT		104.33	8.69	1.30
	(458446)	1 CS		95.93	7.99	24.00
	(458446)	3 CS		88.25	7.35	31.68
	(458446)	10 CS		83.93	6.99	36.00
	(458446)	25 CS		80.33	6.69	39.60
MENAGE A TROIS P NOIR						
500176		750M	12	119.93	9.99	
	(458446)	1 CS		112.25	9.35	7.68
	(458446)	3 CS		104.33	8.69	15.60
MENAGE A TROIS P NOIR 15PK						
500218	15PK	750M	15	119.93	8.00	
	(458446)	1 CS		119.93	8.00	0.00
	(458446)	3 CS		110.33	7.36	9.60
	(458446)	10 CS		104.93	7.00	15.00
MENAGE A TROIS RED						
500194		750M	12	119.93	9.99	
	(458446)	1 BT		104.33	8.69	1.30
	(458446)	1 CS		95.93	7.99	24.00
	(458446)	3 CS		88.25	7.35	31.68
	(458446)	10 CS		83.93	6.99	36.00
	(458446)	25 CS		80.33	6.69	39.60

Item#	Vt/Asst	Size	BPC	Case Price	Bot Price	Disc
MENAGE A TROIS RED 15PK						
500221	15PK	**750M**	15	119.93	8.00	
	(458446)	1 CS		119.93	8.00	**0.00**
	(458446)	3 CS		110.33	7.36	**9.60**
	(458446)	10 CS		104.93	7.00	**15.00**
MENAGE A TROIS ROSE						
500174		**750M**	12	119.93	9.99	
	(458446)	1 BT		104.33	8.69	**1.30**
	(458446)	1 CS		95.93	7.99	**24.00**
	(458446)	3 CS		88.25	7.35	**31.68**
	(458446)	10 CS		83.93	6.99	**36.00**
	(458446)	25 CS		80.33	6.69	**39.60**
MENAGE A TROIS ROSE 15PK						
500179	15PK	**750M**	15	119.93	8.00	
	(458446)	1 CS		100.43	6.70	**19.50**
	(458446)	3 CS		89.93	6.00	**30.00**
MENAGE A TROIS SAUV BL						
114117		**750M**	12	119.93	9.99	
	(458446)	1 BT		104.33	8.69	**1.30**
	(458446)	1 CS		95.93	7.99	**24.00**
	(458446)	3 CS		88.25	7.35	**31.68**
	(458446)	10 CS		83.93	6.99	**36.00**
	(458446)	25 CS		80.33	6.69	**39.60**
MENAGE A TROIS SILK RED BLND						
114170		**750M**	12	119.93	9.99	
	(458446)	1 CS		112.25	9.35	**7.68**
	(458446)	3 CS		104.33	8.69	**15.60**
MENAGE A TROIS WHT						
500104		**750M**	12	119.93	9.99	
	(458446)	1 BT		104.33	8.69	**1.30**
	(458446)	1 CS		95.93	7.99	**24.00**
	(458446)	3 CS		88.25	7.35	**31.68**
	(458446)	10 CS		83.93	6.99	**36.00**
	(458446)	25 CS		80.33	6.69	**39.60**

METZ ROAD

Item#	Vt/Asst	Size	BPC	Case Price	Bot Price	Disc
METZ ROAD MONT P NOIR						
781068		**750M**	12	136.00	11.33	
	(454419)	1 BT		131.92	10.99	**0.34**

MIDDLE SISTER WINE

Item#	Vt/Asst	Size	BPC	Case Price	Bot Price	Disc
MIDDLE SISTER DRAMA Q P GRIGIO OLD UPC						
417473	OLD UPC	**750M**	12	95.93	7.99	
	(458484)	1 BT		88.25	7.35	**0.64**
	(458484)	2 CS		80.33	6.69	**15.60**
	(458484)	5 CS		71.93	5.99	**24.00**
MIDDLE SISTER FRVR COOL MERLOT						
417472		**750M**	12	95.93	7.99	
	(458484)	1 BT		88.25	7.35	**0.64**
	(458484)	2 CS		80.33	6.69	**15.60**
	(458484)	5 CS		71.93	5.99	**24.00**
MIDDLE SISTER GDY 2 SH P NOIR						
417495		**750M**	12	95.93	7.99	
	(458484)	1 BT		88.25	7.35	**0.64**
	(458484)	2 CS		80.33	6.69	**15.60**
	(458484)	5 CS		71.93	5.99	**24.00**
MIDDLE SISTER GLAMOUR GIRL BUB						
417459		**750M**	12	104.33	8.69	
	(458481)	1 BT		71.93	5.99	**2.70**
MIDDLE SISTER MISCHIEF MKR CAB						
417468		**750M**	12	95.93	7.99	
	(458484)	1 BT		47.93	3.99	**4.00**
MIDDLE SISTER REBEL RED						
417481		**750M**	12	95.93	7.99	
	(458484)	1 BT		88.25	7.35	**0.64**
	(458484)	2 CS		80.33	6.69	**15.60**
	(458484)	5 CS		71.93	5.99	**24.00**
MIDDLE SISTER SMART PANT CHARD						
417465		**750M**	12	95.93	7.99	
	(458484)	1 BT		88.25	7.35	**0.64**
	(458484)	2 CS		80.33	6.69	**15.60**
	(458484)	5 CS		71.93	5.99	**24.00**
MIDDLE SISTER SURF CHK SAUV BL NUPC						
417521	NUPC	**750M**	12	95.93	7.99	
	(458484)	1 BT		88.25	7.35	**0.64**
	(458484)	2 CS		80.33	6.69	**15.60**
	(458484)	5 CS		71.93	5.99	**24.00**
MIDDLE SISTER SWEETIE PIE RED						
417505		**750M**	12	95.93	7.99	
	(458484)	1 BT		88.25	7.35	**0.64**
	(458484)	2 CS		80.33	6.69	**15.60**
	(458484)	5 CS		71.93	5.99	**24.00**

MOGEN DAVID

Item#	Vt/Asst	Size	BPC	Case Price	Bot Price	Disc
MD BLKBRY KOSHER						
62024	KOSHER	**750M**	12	47.93	3.99	
	(452707)	1 CS		40.25	3.35	**7.68**
	(452707)	3 CS		35.93	2.99	**12.00**
	(452707)	5 CS		32.33	2.69	**15.60**
MD BLKBRY KOSHER 1.5L						
62022	KOSHER	**1.5L**	6	40.16	6.69	
	(452707)	1 CS		35.96	5.99	**4.20**
	(452707)	3 CS		32.12	5.35	**8.04**
MD BLKBRY KOSHER 3L						
62021	KOSHER	**3L**	4	39.97	9.99	
	(452707)	1 BT		37.41	9.35	**0.64**
MD CONCORD GRP KOSHER						
62014	KOSHER	**750M**	12	47.93	3.99	
	(452707)	1 CS		40.25	3.35	**7.68**
	(452707)	3 CS		35.93	2.99	**12.00**
	(452707)	5 CS		32.33	2.69	**15.60**
MD CONCORD GRP KOSHER 1.5L						
62012	KOSHER	**1.5L**	6	40.16	6.69	
	(452707)	1 CS		35.96	5.99	**4.20**
	(452707)	3 CS		32.12	5.35	**8.04**
MD CONCORD GRP KOSHER 3L						
62011	KOSHER	**3L**	4	39.97	9.99	
	(452707)	1 BT		37.41	9.35	**0.64**

MONOGAMY

Item#	Vt/Asst	Size	BPC	Case Price	Bot Price	Disc
MONOGAMY N CST CAB NEW UPC						
804736	NEW UPC	**750M**	12	103.97	8.66	
	(456920)	1 BT		88.25	7.35	**1.31**
	(456920)	2 CS		80.33	6.69	**23.64**

MONSTER MASH

Item#	Vt/Asst	Size	BPC	Case Price	Bot Price	Disc
MONSTER MASH LODI SKELETON RED CPWM						
419535	CPWM	**750M**	12	67.92	5.66	
MONSTER MASH LODI WEREWOLF RED						
419661		**750M**	12	67.92	5.66	
MONSTER MASH LODI ZOMBIE RED						
419662		**750M**	12	67.92	5.66	

MONTEREY CANYON

Item#	Vt/Asst	Size	BPC	Case Price	Bot Price	Disc
MONTEREY CANYON MONT P NOIR 15PK						
242326	15PK	**750M**	15	179.85	11.99	

MONTEVINA

Item#	Vt/Asst	Size	BPC	Case Price	Bot Price	Disc
MONTEVINA CAB						
114014		**750M**	12	95.93	7.99	
	(437381)	1 BT		78.05	6.50	**1.49**
MONTEVINA CHARD						
114148		**750M**	12	95.93	7.99	
	(437381)	1 CS		78.05	6.50	**17.88**
MONTEVINA MERLOT						
114149		**750M**	12	95.93	7.99	
	(437381)	1 CS		78.05	6.50	**17.88**
MONTEVINA P GRIGIO OL						
114574	OL	**750M**	12	95.93	7.99	
	(437381)	1 CS		78.05	6.50	**17.88**
MONTEVINA WHT ZIN OL						
114094	OL	**750M**	12	55.92	4.66	
	(437381)	1 BT		47.88	3.99	**0.67**

MONTPELLIER

Item#	Vt/Asst	Size	BPC	Case Price	Bot Price	Disc
MONTPELLIER P NOIR						
233644		**750M**	12	80.33	6.69	
	(454078)	1 BT		35.93	2.99	**3.70**

MOTTO

Item#	Vt/Asst	Size	BPC	Case Price	Bot Price	Disc
MOTTO BACKBONE CAB						
265834		**750M**	12	112.25	9.35	
	(457492)	1 BT		88.25	7.35	**2.00**
MOTTO ESSENCE SAUV BL						
265845		**750M**	12	112.25	9.35	
	(457492)	1 BT		88.25	7.35	**2.00**
MOTTO GUNG HO RED BLND						
265838		**750M**	12	112.25	9.35	
	(457492)	1 BT		88.25	7.35	**2.00**
MOTTO UNABASHED ZIN +14						
265839	+14	**750M**	12	112.25	9.35	
	(457492)	1 BT		88.25	7.35	**2.00**

NAPA CELLARS

Item#	Vt/Asst	Size	BPC	Case Price	Bot Price	Disc
NAPA CELLARS CAB +14 2014						
114715	2014 +14	**750M**	12	263.93	21.99	
	(458117)	1 BT		239.93	19.99	**2.00**
	(458117)	1 CS		223.97	18.66	**39.96**
NAPA CELLARS CHARD						
114277		**750M**	12	167.93	13.99	
	(458117)	1 BT		160.25	13.35	**0.64**
	(458117)	2 CS		155.93	12.99	**12.00**
NAPA CELLARS MERLOT						
114278		**750M**	12	208.01	17.33	
	(458117)	1 BT		199.97	16.66	**0.67**
	(458117)	1 CS		191.93	15.99	**16.08**
	(458117)	2 CS		184.25	15.35	**23.76**
NAPA CELLARS P NOIR						
115284		**750M**	12	239.93	19.99	
	(458117)	1 BT		199.97	16.66	**3.33**
	(458117)	1 CS		191.93	15.99	**48.00**
	(458117)	2 CS		184.25	15.35	**55.68**
NAPA CELLARS SAUV BL						
114279		**750M**	12	151.97	12.66	
	(458117)	1 BT		127.97	10.66	**2.00**
NAPA CELLARS ZIN						
114280		**750M**	12	208.01	17.33	
	(458117)	1 BT		199.97	16.66	**0.67**
	(458117)	1 CS		191.93	15.99	**16.08**
	(458117)	2 CS		184.25	15.35	**23.76**

NEWMANS OWN

Item#	Vt/Asst	Size	BPC	Case Price	Bot Price	Disc
NEWMANS OWN CAB						
114019		**750M**	12	119.93	9.99	
	(451569)	1 BT		88.25	7.35	**2.64**
	(451569)	3 CS		80.33	6.69	**39.60**
NEWMANS OWN CHARD						
114018		**750M**	12	119.93	9.99	
	(451569)	1 BT		88.25	7.35	**2.64**
	(451569)	3 CS		80.33	6.69	**39.60**
NEWMANS OWN RED BLND						
114093		**750M**	12	103.97	8.66	
	(451569)	1 BT		88.25	7.35	**1.31**
	(451569)	3 CS		80.33	6.69	**23.64**

NEYERS

Item#	Vt/Asst	Size	BPC	Case Price	Bot Price	Disc
NEYERS CONN VLY CAB +14 2011						
18993	2011 6PK +14	**750M**	6	443.93	73.99	
NEYERS EVANGELHO CARIGNAN						
359749	2012	**750M**	12	320.33	26.69	
NEYERS GARYS ST LUCIA SYRAH						
18894	2014	**750M**	12	400.00	33.33	
NEYERS LEFT BANK RED +14 2014						
20286	2014 +14	**750M**	12	320.33	26.69	
NEYERS LEFT BANK RED +14 2015						
16667	2015 +14	**750M**	12	320.33	26.69	
NEYERS NAPA MERLOT						
359972	2010	**750M**	12	320.33	26.69	
NEYERS ROBERTS RD SON P NOIR						
18887	2012	**750M**	12	400.00	33.33	

NOBLE VINES

Item#	Vt/Asst	Size	BPC	Case Price	Bot Price	Disc
NOBLE VINES 1 BLND OL						
247407	OL	**750M**	12	119.93	9.99	
	(452927)	1 BT		112.25	9.35	**0.64**
	(452927)	2 CS		104.33	8.69	**15.60**
	(452927)	5 CS		95.93	7.99	**24.00**
NOBLE VINES 152 P GRIGIO						
248169		**750M**	12	119.93	9.99	
	(452927)	1 BT		88.25	7.35	**2.64**
	(452927)	2 CS		80.33	6.69	**39.60**
NOBLE VINES 181 MERLOT						
247868		**750M**	12	119.93	9.99	
	(452927)	1 BT		88.25	7.35	**2.64**
	(452927)	2 CS		80.33	6.69	**39.60**
NOBLE VINES 242 SAUV BL						
247408		**750M**	12	119.93	9.99	
	(452927)	1 BT		88.25	7.35	**2.64**
	(452927)	2 CS		80.33	6.69	**39.60**
NOBLE VINES 337 CAB						
247864		**750M**	12	119.93	9.99	
	(452927)	1 BT		112.25	9.35	**0.64**
	(452927)	2 CS		104.33	8.69	**15.60**
	(452927)	5 CS		95.93	7.99	**24.00**
NOBLE VINES 446 CHARD						
247415		**750M**	12	119.93	9.99	
	(452927)	1 BT		88.25	7.35	**2.64**
	(452927)	2 CS		80.33	6.69	**39.60**
NOBLE VINES 515 CC ROSE						
248183	2016	**750M**	12	119.93	9.99	
	(452927)	1 BT		112.25	9.35	**0.64**
	(452927)	2 CS		104.33	8.69	**15.60**
	(452927)	5 CS		95.93	7.99	**24.00**
NOBLE VINES 667 P NOIR						
248029		**750M**	12	119.93	9.99	
	(452927)	1 BT		112.25	9.35	**0.64**
	(452927)	2 CS		104.33	8.69	**15.60**
	(452927)	5 CS		95.93	7.99	**24.00**

ORLEANS HILL

Item#	Vt/Asst	Size	BPC	Case Price	Bot Price	Disc
ORLEANS HILL CAB						
277463		**750M**	12	96.00	8.00	
	(458640)	1 CS		96.00	8.00	**0.00**
	(458640)	3 CS		87.96	7.33	**8.04**
ORLEANS HILL CALIF SYRAH						
277594		**750M**	12	96.00	8.00	
	(458640)	1 CS		96.00	8.00	**0.00**
	(458640)	3 CS		87.96	7.33	**8.04**
ORLEANS HILL COTE ZERO						
277464		**750M**	12	96.00	8.00	
	(458640)	1 CS		96.00	8.00	**0.00**
	(458640)	3 CS		87.96	7.33	**8.04**

OUR DAILY RED

Item#	Vt/Asst	Size	BPC	Case Price	Bot Price	Disc
OUR DAILY CALIFORNIA CAB						
277567		**750M**	12	96.00	8.00	
	(458640)	1 CS		96.00	8.00	**0.00**
	(458640)	3 CS		79.92	6.66	**16.08**

Item#	Vt/Asst	Size	BPC	Case Price	Bot Price	Disc
OUR DAILY CHARD						
278244		750M	12	96.00	8.00	
	(458640)		1 CS	96.00	8.00	0.00
	(458640)		3 CS	79.92	6.66	16.08
OUR DAILY RED						
277469		1.5L	6	75.00	12.50	
	(458640)		1 CS	72.00	12.00	3.00
	(458640)		3 CS	65.94	10.99	9.06
277468		750M	12	84.00	7.00	
	(458640)		1 CS	84.00	7.00	0.00
	(458640)		3 CS	71.88	5.99	12.12
OUR DAILY ROSE						
754	2016	750M	12	96.00	8.00	
	(458640)		1 CS	95.88	7.99	0.12
	(458640)		3 CS	80.28	6.69	15.72
OUR DAILY ZIN						
278245		750M	12	96.00	8.00	
	(458640)		1 CS	96.00	8.00	0.00
	(458640)		3 CS	79.92	6.66	16.08
PACIFIC HEIGHTS						
PACIFIC HEIGHTS RR CHARD +14						
114971		750M	12	175.97	14.66	
	(451605)		1 BT	160.25	13.35	1.31
PACIFIC HEIGHTS SON P NOIR +14 2015						
114975	2015	750M	12	239.93	19.99	
	(451605)		1 BT	200.33	16.69	3.30
PEBBLE LANE						
PEBBLE LANE MONT CAB						
781128		750M	12	72.00	6.00	
	(452829)		1 BT	60.00	5.00	1.00
PEBBLE LANE MONT CHARD						
781127		750M	12	72.00	6.00	
	(452829)		1 BT	60.00	5.00	1.00
PEBBLE LANE MONT P NOIR						
781126		750M	12	72.00	6.00	
	(452829)		1 BT	60.00	5.00	1.00
PICKET FENCE						
PICKET FENCE RR CHARD						
772004		750M	12	112.01	9.33	
	(454081)		1 BT	104.33	8.69	0.64
PICKET FENCE RR P NOIR						
772071		750M	12	143.93	11.99	
	(454081)		1 BT	119.93	9.99	2.00
PICKET FENCE TOP RAIL RED BLND						
233005		750M	12	112.01	9.33	
	(454081)		1 BT	59.93	4.99	4.34
PINK TRUCK						
PINK TRUCK						
772034		750M	12	71.93	5.99	
	(457435)		1 BT	56.33	4.69	1.30
	(457435)		1 CS	47.93	3.99	24.00
PINOT EVIL						
PINOT EVIL EDNA VLY P NOIR						
62956		750M	12	79.92	6.66	
	(452712)		1 BT	64.25	5.35	1.31
PIPER SONOMA						
PIP SON BL DE BL						
296183		750M	12	161.79	13.48	
	(446009)		1 BT	159.99	13.33	0.15
	(446009)		1 CS	151.95	12.66	9.84
PIP SON BRUT NV						
296144		750M	12	161.79	13.48	
	(446009)		1 BT	159.99	13.33	0.15
	(446009)		1 CS	151.95	12.66	9.84
PIP SON BRUT ROSE						
296140		750M	12	161.79	13.48	
	(446009)		1 BT	159.99	13.33	0.15
	(446009)		1 CS	151.95	12.66	9.84
POMELO						
POMELO CHARD						
19379		750M	12	119.93	9.99	
POMELO ROSE						
429587	2016	750M	12	119.93	9.99	
	(458121)		1 BT	95.93	7.99	2.00
	(458121)		3 CS	88.25	7.35	31.68
POMELO SAUV BL						
429474		750M	12	119.93	9.99	
	(458121)		1 BT	95.93	7.99	2.00
	(458121)		3 CS	88.25	7.35	31.68
PROMISQOUS						
PROMISQUOS RED						
417202		750M	12	95.93	7.99	
	(456920)		1 BT	88.25	7.35	0.64
	(456920)		2 CS	80.33	6.69	15.60
PURPLE COWBOY						
PURPLE COWBOY CAB						
417211		750M	12	112.25	9.35	
	(456920)		1 BT	104.33	8.69	0.66
	(456920)		2 CS	96.05	8.00	16.20
PURPLE COWBOY CC RANCHERS ROSE						
417237	2014	750M	12	112.25	9.35	
	(456920)		1 BT	104.33	8.69	0.66
	(456920)		2 CS	96.05	8.00	16.20
PURPLE COWBOY TENACIOUS RED NEW UPC						
417200	NEW UPC	750M	12	112.25	9.35	
	(456920)		1 BT	104.33	8.69	0.66
	(456920)		2 CS	96.05	8.00	16.20
RECKLESS LOVE						
RECKLESS LOVE CALIF CHARD						
128079		750M	12	203.93	16.99	
RECKLESS LOVE CALIF RED						
127311		750M	12	203.93	16.99	
RED TRUCK						
RED TRUCK CAB						
772074		750M	12	95.93	7.99	
	(457435)		1 BT	80.33	6.69	1.30
	(457435)		3 CS	71.93	5.99	24.00
RED TRUCK P NOIR						
772024		750M	12	95.93	7.99	
	(457435)		1 BT	80.33	6.69	1.30
	(457435)		3 CS	71.93	5.99	24.00
RED TRUCK RED						
772084		750M	12	88.01	7.33	
	(457435)		1 BT	71.93	5.99	1.34
	(457435)		3 CS	64.25	5.35	23.76
REST IN PEACE						
REST IN PEACE CALI RED BLND CPWM						
848541	CPWM	750M	12	66.00	5.50	
REST IN PEACE P GRIGIO CPWM						
850817	CPWM	750M	12	66.00	5.50	
ROEDERER ESTATE						
ROEDERER EST BRUT						
147099		1.5L	6	239.96	39.99	
	(458316)		1 CS	167.96	27.99	72.00
147104		750M	12	247.97	20.66	
	(458316)		1 CS	227.93	18.99	20.04
	(458316)		2 CS	203.93	16.99	44.04
147286		375M	24	263.76	10.99	
	(458316)		1 CS	263.76	10.99	0.00
ROEDERER EST BRUT ROSE						
147134		750M	12	275.93	22.99	
	(458316)		1 CS	271.97	22.66	3.96
	(458316)		3 CS	227.93	18.99	48.00
ROEDERER EST BRUT ROSE 1.5L						
147130		1.5L	6	281.96	46.99	
	(458316)		1 CS	209.96	34.99	72.00
ROEDERER EST SPEC CUVE BRUT NV						
147173		750M	12	215.93	17.99	
	(458316)		1 CS	215.93	17.99	0.00
	(458316)		10 CS	179.93	14.99	36.00
ROEDERER L ERMITAGE BRUT 2007						
147171	2007 6PK	750M	6	219.96	36.66	
	(458316)		1 CS	219.96	36.66	0.00
	(458316)		2 CS	200.00	33.33	19.96
ROEDERER L ERMITAGE BRUT 2009						
148336	2009 6PK	750M	6	219.96	36.66	
	(458316)		1 CS	219.96	36.66	0.00
	(458316)		2 CS	199.98	33.33	19.98
ROEDERER L ERMITAGE ROSE 2006						
147165	2006 6PK	750M	6	329.96	54.99	
	(458316)		1 BT	239.96	39.99	15.00
RYDER ESTATE						
RYDER ESTATE CC P NOIR ROSE						
781190	2015	750M	12	100.00	8.33	
	(454419)		1 BT	83.92	6.99	1.34
SAN ANTONIO						
BODEGA DE SAN ANTONIO SANGRIA						
768130		750M	12	67.92	5.66	
	(455622)		1 CS	59.88	4.99	8.04
SAN ANTONIO CARDINALE SPEC ORD						
768106	SPEC ORD	750M	12	95.93	7.99	
	(455622)		1 CS	88.25	7.35	7.68
	(455622)		5 CS	71.93	5.99	24.00
SAN ANTONIO GRANADA						
768132		750M	12	67.92	5.66	
SAN ANTONIO IMPERIAL RED						
768137		750M	12	95.93	7.99	
	(455622)		1 CS	88.25	7.35	7.68
	(455622)		5 CS	83.93	6.99	12.00
	(455622)		10 CS	59.93	4.99	36.00
SAN ANTONIO VILLADORO MOSCATO						
768162		750M	12	95.93	7.99	
	(455622)		1 CS	88.25	7.35	7.68
	(455622)		5 CS	71.93	5.99	24.00
SAVE ME SAN FRANCISCO						
DROPS OF JUPITER P SIRAH OL						
62621	OL	750M	12	95.93	7.99	
	(458287)		1 BT	80.33	6.69	1.30
	(458287)		1 CS	71.93	5.99	24.00
	(458287)		3 CS	64.25	5.35	31.68
SMSF BULLETPRF PICASSO SAUV BL						
63410		750M	12	95.93	7.99	
	(458287)		1 BT	80.33	6.69	1.30
	(458287)		1 CS	71.93	5.99	24.00
	(458287)		3 CS	64.25	5.35	31.68
SMSF CALIFORNIA 37 CAB						
63406		750M	12	95.93	7.99	
	(458287)		1 BT	80.33	6.69	1.30
	(458287)		1 CS	71.93	5.99	24.00
	(458287)		3 CS	64.25	5.35	31.68
SMSF CALLING ALL ANGELS CHARD						
62709		750M	12	95.93	7.99	
	(458287)		1 BT	80.33	6.69	1.30
	(458287)		1 CS	71.93	5.99	24.00
	(458287)		3 CS	64.25	5.35	31.68
SMSF HELLA FINE MERLOT						
63152		750M	12	95.93	7.99	
	(458287)		1 BT	35.93	2.99	5.00
SMSF MARRY ME CALIF ROSE						
63585	2015	750M	12	95.93	7.99	
	(458287)		1 BT	80.33	6.69	1.30
	(458287)		1 CS	71.93	5.99	24.00
	(458287)		3 CS	64.25	5.35	31.68
SMSF SOUL SISTER P NOIR						
63465		750M	12	95.93	7.99	
	(458287)		1 BT	80.33	6.69	1.30
	(458287)		1 CS	71.93	5.99	24.00
	(458287)		3 CS	64.25	5.35	31.68
SEA RIDGE						
SEA RIDGE CAB						
233928		750M	12	47.93	3.99	
	(451634)		3 CS	40.25	3.35	7.68
SEA RIDGE CHARD						
233911		750M	12	47.93	3.99	
	(451634)		3 CS	40.25	3.35	7.68
SEAGLASS						
SEAGLASS CHARD						
114188		750M	12	127.97	10.66	
	(451571)		1 BT	88.25	7.35	3.31
	(451571)		3 CS	83.93	6.99	44.04
	(451571)		5 CS	80.33	6.69	47.64
SEAGLASS P GRIS						
114187		750M	12	127.97	10.66	
	(451571)		1 BT	88.25	7.35	3.31
	(451571)		3 CS	83.93	6.99	44.04
	(451571)		5 CS	80.33	6.69	47.64
SEAGLASS P NOIR						
114189		750M	12	127.97	10.66	
	(451571)		1 BT	95.93	7.99	2.67
	(451571)		3 CS	88.25	7.35	39.72
SEAGLASS PASO ROBLES CAB						
115392		750M	12	136.01	11.33	
	(451571)		1 BT	95.93	7.99	3.34
	(451571)		3 CS	88.25	7.35	47.76
SEAGLASS RIES						
114197		750M	12	127.97	10.66	
	(451571)		1 BT	88.25	7.35	3.31
	(451571)		3 CS	83.93	6.99	44.04
	(451571)		5 CS	80.33	6.69	47.64
SEAGLASS ROSE OF P NOIR						
114603	2015	750M	12	127.97	10.66	
	(451571)		1 BT	88.25	7.35	3.31
	(451571)		3 CS	83.93	6.99	44.04
115610	2016	750M	12	127.97	10.66	
	(451571)		1 BT	88.25	7.35	3.31
	(451571)		3 CS	83.93	6.99	44.04
	(451571)		5 CS	80.33	6.69	47.64
SEAGLASS SAUV BL						
114199		750M	12	127.97	10.66	
	(451571)		1 BT	88.25	7.35	3.31
	(451571)		3 CS	83.93	6.99	44.04
	(451571)		5 CS	80.33	6.69	47.64
SEBASTIANI						
SEB ALEX CAB +14 2013						
800868	2013 +14	750M	12	287.93	23.99	
	(458442)		1 BT	247.97	20.66	3.33
SEB ALEX MERLOT +14 2012						
800748	2012 +14	750M	12	216.00	18.00	
	(458442)		1 CS	216.00	18.00	0.00

Item#	Vt/Asst	Size	BPC	Case Price	Bot Price	Disc
SEB ALEX MERLOT +14 2015						
18320	2015 +14	**750M**	12	216.00	18.00	
(458442)		1 CS		216.00	18.00	**0.00**
SEB CHERRYBLOCK CAB +14 2013						
800846	2013 6PK +14	**750M**	6	599.94	99.99	
(458442)		1 CS		599.94	99.99	**0.00**
SEB SAUV BL						
800415		**750M**	12	111.96	9.33	
(458442)		1 CS		95.88	7.99	**16.08**
(458442)		3 CS		88.20	7.35	**23.76**
SEB SON CAB						
800464		**750M**	12	159.96	13.33	
(458442)		1 BT		152.28	12.69	**0.64**
(458442)		1 CS		143.88	11.99	**16.08**
(458442)		3 CS		128.28	10.69	**31.68**
SEB SON CHARD OL						
800504	OL	**750M**	12	112.25	9.35	
(458442)		1 CS		95.93	7.99	**16.32**
(458442)		3 CS		88.25	7.35	**24.00**
SEB SON GRAVEL BED RED						
800595	2011	**750M**	12	215.88	17.99	
(458442)		1 CS		215.88	17.99	**0.00**
(458442)		5 CS		179.88	14.99	**36.00**
800858	2014	**750M**	12	275.88	22.99	
(458442)		1 CS		251.88	20.99	**24.00**
SEB SON MERLOT						
800584		**750M**	12	160.25	13.35	
(458442)		1 BT		159.96	13.33	**0.02**
(458442)		1 CS		128.28	10.69	**31.97**
(458442)		3 CS		123.96	10.33	**36.29**
SEB SON P NOIR						
800534		**750M**	12	160.25	13.35	
(458442)		1 CS		128.33	10.69	**31.92**
SEB SON ZIN						
800574		**750M**	12	160.25	13.35	
(458442)		1 BT		71.93	5.99	**7.36**
SEB STEEL RR CHARD						
800674		**750M**	12	160.25	13.35	
(458442)		1 BT		144.17	12.01	**1.34**
SEQUIN						
SEQUIN MOSCATO						
247361		**750M**	12	95.93	7.99	
(449383)		1 BT		71.93	5.99	**2.00**
(449383)		1 CS		64.25	5.35	**31.68**
SERVE						
SERVE CALIF RED						
850062		**750M**	12	176.33	14.69	
(456132)		1 BT		160.25	13.35	**1.34**
(456132)		20 CS		143.93	11.99	**32.40**
SERVE CALIF WHT						
850063		**750M**	12	176.33	14.69	
(456132)		1 BT		160.25	13.35	**1.34**
(456132)		20 CS		143.93	11.99	**32.40**
SIGNAL RIDGE						
SIGNAL RIDGE CALI SPRK BRUT						
114133	6PK	**750M**	6	95.96	15.99	
(451597)		1 BT		80.12	13.35	**2.64**
SILVER RIDGE						
SILVER RIDGE CAB						
233404		**750M**	12	88.01	7.33	
(457100)		1 BT		35.93	2.99	**4.34**
SILVER RIDGE CHARD						
233414		**750M**	12	88.01	7.33	
(457100)		1 BT		47.93	3.99	**3.34**
SILVER RIDGE MERLOT						
233424		**750M**	12	88.01	7.33	
(457100)		1 CS		80.33	6.69	**7.68**
SIX DEGREES CELLARS						
SIX DEGREES CELLARS CHARD						
233493		**750M**	12	119.93	9.99	
(456368)		1 BT		95.93	7.99	**2.00**
(456368)		1 CS		71.93	5.99	**48.00**
SIX DEGREES CELLARS P NOIR						
233492		**750M**	12	119.93	9.99	
(456368)		1 BT		95.93	7.99	**2.00**
(456368)		1 CS		71.93	5.99	**48.00**
SKINNYGIRL WINE FAMILY						
SKINNYGIRL CAB WINE						
228830		**750M**	12	119.93	9.99	
(456894)		1 BT		112.25	9.35	**0.64**
(456894)		1 CS		104.33	8.69	**15.60**
(456894)		3 CS		80.33	6.69	**39.60**
SKINNYGIRL CHARD WINE						
228831		**750M**	12	119.93	9.99	
(456894)		1 BT		112.25	9.35	**0.64**
(456894)		1 CS		104.33	8.69	**15.60**
(456894)		3 CS		80.33	6.69	**39.60**
SKINNYGIRL MOSCATO WINE						
1755		**750M**	12	119.93	9.99	
(456894)		1 BT		112.25	9.35	**0.64**
(456894)		1 CS		104.33	8.69	**15.60**
(456894)		3 CS		80.33	6.69	**39.60**
SKINNYGIRL P GRIGIO WINE						
228829		**750M**	12	119.93	9.99	
(456894)		1 BT		112.25	9.35	**0.64**
(456894)		1 CS		104.33	8.69	**15.60**
(456894)		3 CS		80.33	6.69	**39.60**
SKINNYGIRL P NOIR WINE						
228704		**750M**	12	119.93	9.99	
(456894)		1 BT		112.25	9.35	**0.64**
(456894)		1 CS		104.33	8.69	**15.60**
(456894)		3 CS		80.33	6.69	**39.60**
SKINNYGIRL RED WINE						
228691		**750M**	12	119.93	9.99	
(456894)		1 BT		112.25	9.35	**0.64**
(456894)		1 CS		104.33	8.69	**15.60**
(456894)		3 CS		80.33	6.69	**39.60**
SKINNYGIRL WHT WINE						
228693		**750M**	12	119.93	9.99	
(456894)		1 BT		112.25	9.35	**0.64**
(456894)		1 CS		104.33	8.69	**15.60**
(456894)		3 CS		80.33	6.69	**39.60**
SLOW PRESS						
SLOW PRESS MONT CHARD						
63312		**750M**	12	119.93	9.99	
(458522)		1 CS		112.25	9.35	**7.68**
(458522)		3 CS		104.33	8.69	**15.60**
SLOW PRESS MONT SAUV BL						
63685		**750M**	12	119.93	9.99	
(458522)		1 CS		112.25	9.35	**7.68**
(458522)		3 CS		104.33	8.69	**15.60**
SLOW PRESS PASO ROBLES CAB						
63385		**750M**	12	119.93	9.99	
(458522)		1 CS		112.25	9.35	**7.68**
(458522)		3 CS		104.33	8.69	**15.60**
SOL RIO						
SOL RIO RED SANGRIA						
115427		**750M**	12	71.93	5.99	
(454084)		1 BT		47.93	3.99	**2.00**
SOLA						
SOLA CALIF CHARD						
126788		**750M**	12	96.00	8.00	
SOLA CALIF P NOIR						
126780		**750M**	12	119.88	9.99	
(452333)		1 BT		90.00	7.50	**2.49**
SOLA MERITAGE RED WINE						
126355		**750M**	12	119.88	9.99	
(452333)		1 BT		90.00	7.50	**2.49**
SOLA SON SYRAH CPWM						
200648	CPWM	**750M**	12	119.88	9.99	
(452333)		1 BT		90.00	7.50	**2.49**
SOME WINE						
SOME WINE CALIF CHARD						
180298		**750M**	12	126.00	10.50	
(453779)		1 CS		95.88	7.99	**30.12**
(453779)		3 CS		80.28	6.69	**45.72**
SOME WINE CALIF P NOIR						
180300		**750M**	12	126.00	10.50	
(453779)		1 CS		95.88	7.99	**30.12**
(453779)		3 CS		80.28	6.69	**45.72**
SOME WINE CALIF RED BLND						
180307		**750M**	12	126.00	10.50	
(453779)		1 CS		95.88	7.99	**30.12**
(453779)		3 CS		80.28	6.69	**45.72**
SPECIALYST						
SPECIALYST RED +14						
199063	+14	**750M**	12	175.97	14.66	
ST FRANCIS						
ST FRANCIS CAB +14						
273330		**750M**	12	208.01	17.33	
(458191)		1 CS		175.97	14.66	**32.04**
ST FRANCIS CAB RSV 2014						
273433	2014 6PK	**750M**	6	191.96	31.99	
(458191)		1 CS		171.98	28.66	**19.98**
ST FRANCIS CHARD						
273274		**750M**	12	151.97	12.66	
(458191)		1 CS		127.97	10.66	**24.00**
ST FRANCIS CHARD KEG 19.5L						
273276	KEG	**19.5L**	1	239.99	239.99	
(458191)		1 BT		231.99	231.99	**8.00**
ST FRANCIS CLARET						
273234		**750M**	12	167.93	13.99	
(458191)		1 CS		151.97	12.66	**15.96**
ST FRANCIS DRY CRK ZIN RSV 2013						
273326	2013 6PK	**750M**	6	191.96	31.99	
(458191)		1 BT		171.96	28.66	**3.33**
ST FRANCIS MERLOT +14 2012						
273369	2012 +14	**750M**	12	191.93	15.99	
(458191)		1 CS		160.01	13.33	**31.92**
ST FRANCIS MERLOT +14 2013						
273291	2013 +14	**750M**	12	191.93	15.99	
(458191)		1 CS		160.01	13.33	**31.92**
ST FRANCIS MERLOT +14 2014						
17441	2014 +14	**750M**	12	191.93	15.99	
(458191)		1 CS		160.01	13.33	**31.92**
ST FRANCIS MERLOT RSV 2014						
273437	2014 6PK	**750M**	6	191.96	31.99	
(458191)		1 BT		171.98	28.66	**3.33**
ST FRANCIS SON P NOIR						
273378		**750M**	12	215.93	17.99	
(458191)		1 BT		143.93	11.99	**6.00**
ST FRANCIS SON SAUV BL						
273372		**750M**	12	155.93	12.99	
(458191)		1 BT		151.97	12.66	**0.33**
(458191)		1 CS		127.97	10.66	**27.96**
ST FRANCIS ZIN OV						
273397		**750M**	12	208.01	17.33	
(458191)		1 CS		167.93	13.99	**40.08**
ST FRANCIS ZIN OV KEG 19.5L						
273360	KEG	**19.5L**	1	315.99	315.99	
(458191)		1 CS		315.99	315.99	**0.00**
STAVE & STEEL						
STAVE & STEEL BBN BRL AGED CAB						
63627		**750M**	12	215.93	17.99	
(458523)		1 CS		215.93	17.99	**0.00**
STOKES GHOST						
STOKES GHOST MONT P SIRAH 2013						
781220	2013 6PK	**750M**	6	155.94	25.99	
(454419)		1 BT		137.94	22.99	**3.00**
STONEBARN						
STONEBARN CAB						
247296		**750M**	12	48.05	4.00	
STONEBARN CHARD						
247297		**750M**	12	48.05	4.00	
SUTTER HOME						
SUTTER HOME BUBBLY BRUT NL						
115365	NL	**750M**	12	95.93	7.99	
(9/1-9/22:455557)		1 CS		80.33	6.69	**15.60**
(9/1-9/22:455557)		5 CS		71.93	5.99	**24.00**
(9/1-9/22:455557)		35 CS		68.33	5.69	**27.60**
(9/23-9/30:457091)		1 CS		80.33	6.69	**15.60**
(9/23-9/30:457091)		5 CS		71.93	5.99	**24.00**
SUTTER HOME CAB						
114302		**1.5L**	6	52.16	8.69	
(9/1-9/22:455557)		1 CS		47.96	7.99	**4.20**
(9/1-9/22:455557)		5 CS		44.36	7.39	**7.80**
(9/1-9/22:455557)		35 CS		40.16	6.69	**12.00**
(9/23-9/30:457091)		1 CS		47.96	7.99	**4.20**
(9/23-9/30:457091)		5 CS		44.36	7.39	**7.80**
(9/23-9/30:457091)		35 CS		43.16	7.19	**9.00**
114304		**750M**	12	71.93	5.99	
(9/1-9/22:455557)		1 CS		71.93	5.99	**0.00**
(9/1-9/22:455557)		5 CS		47.93	3.99	**24.00**
(9/1-9/22:455557)		35 CS		40.25	3.35	**31.68**
(9/23-9/30:457091)		1 CS		71.93	5.99	**0.00**
(9/23-9/30:457091)		5 CS		47.93	3.99	**24.00**
SUTTER HOME CAB TETRA 500M						
114562	12PK TETRA	**500M**	12	47.93	3.99	
(9/1-9/22:455557)		1 CS		40.25	3.35	**7.68**
(9/23-9/30:457091)		1 CS		40.25	3.35	**7.68**
SUTTER HOME CAB 6X4 187M						
114307	6X4	**187M**	24	32.02	1.33	
(457612)		10 CS		27.95	1.16	**4.07**
(457612)		15 CS		24.10	1.00	**7.92**
SUTTER HOME CHARD						
114332		**1.5L**	6	52.16	8.69	
(9/1-9/22:455557)		1 CS		47.96	7.99	**4.20**
(9/1-9/22:455557)		5 CS		44.36	7.39	**7.80**
(9/1-9/22:455557)		35 CS		40.16	6.69	**12.00**
(9/23-9/30:457091)		1 CS		47.96	7.99	**4.20**
(9/23-9/30:457091)		5 CS		44.36	7.39	**7.80**
(9/23-9/30:457091)		35 CS		43.16	7.19	**9.00**
114334		**750M**	12	71.93	5.99	
(9/1-9/22:455557)		1 CS		71.93	5.99	**0.00**
(9/1-9/22:455557)		5 CS		47.93	3.99	**24.00**
(9/1-9/22:455557)		35 CS		40.25	3.35	**31.68**
(9/23-9/30:457091)		1 CS		71.93	5.99	**0.00**
(9/23-9/30:457091)		5 CS		47.93	3.99	**24.00**
SUTTER HOME CHARD TETRA 500M						
115481	12PK TETRA	**500M**	12	47.93	3.99	
(9/1-9/22:455557)		1 CS		40.25	3.35	**7.68**
(9/23-9/30:457091)		1 CS		40.25	3.35	**7.68**
SUTTER HOME CHARD 6X4 PET 187M						
114337	6X4 PET	**187M**	24	32.02	1.33	
(457612)		10 CS		27.95	1.16	**4.07**
(457612)		15 CS		24.10	1.00	**7.92**

Item#	Vt/Asst	Size	BPC	Case Price	Bot Price	Disc
SUTTER HOME CHARD/MOSC						
114413		**750M**	12	71.93	5.99	
	(9/1-9/22:455557)		1 CS	71.93	5.99	**0.00**
	(9/1-9/22:455557)		5 CS	47.93	3.99	**24.00**
	(9/1-9/22:455557)		35 CS	40.25	3.35	**31.68**
	(9/23-9/30:457091)		1 CS	71.93	5.99	**0.00**
	(9/23-9/30:457091)		5 CS	47.93	3.99	**24.00**
SUTTER HOME CHENIN BL						
114342		**1.5L**	6	52.16	8.69	
	(9/1-9/22:455557)		1 CS	47.96	7.99	**4.20**
	(9/1-9/22:455557)		5 CS	44.36	7.39	**7.80**
	(9/1-9/22:455557)		35 CS	40.16	6.69	**12.00**
	(9/23-9/30:457091)		1 CS	47.96	7.99	**4.20**
	(9/23-9/30:457091)		5 CS	44.36	7.39	**7.80**
	(9/23-9/30:457091)		35 CS	43.16	7.19	**9.00**
114344		**750M**	12	71.93	5.99	
	(9/1-9/22:455557)		1 CS	71.93	5.99	**0.00**
	(9/1-9/22:455557)		5 CS	47.93	3.99	**24.00**
	(9/1-9/22:455557)		35 CS	40.25	3.35	**31.68**
	(9/23-9/30:457091)		1 CS	71.93	5.99	**0.00**
	(9/23-9/30:457091)		5 CS	47.93	3.99	**24.00**
SUTTER HOME GEWURZ						
114354		**750M**	12	71.93	5.99	
	(9/1-9/22:455557)		1 CS	71.93	5.99	**0.00**
	(9/1-9/22:455557)		5 CS	47.93	3.99	**24.00**
	(9/1-9/22:455557)		35 CS	40.25	3.35	**31.68**
	(9/23-9/30:457091)		1 CS	71.93	5.99	**0.00**
	(9/23-9/30:457091)		5 CS	47.93	3.99	**24.00**
SUTTER HOME MERLOT						
114372		**1.5L**	6	52.16	8.69	
	(9/1-9/22:455557)		1 CS	47.96	7.99	**4.20**
	(9/1-9/22:455557)		5 CS	44.36	7.39	**7.80**
	(9/1-9/22:455557)		35 CS	40.16	6.69	**12.00**
	(9/23-9/30:457091)		1 CS	47.96	7.99	**4.20**
	(9/23-9/30:457091)		5 CS	44.36	7.39	**7.80**
	(9/23-9/30:457091)		35 CS	43.16	7.19	**9.00**
114374		**750M**	12	71.93	5.99	
	(9/1-9/22:455557)		1 CS	71.93	5.99	**0.00**
	(9/1-9/22:455557)		5 CS	47.93	3.99	**24.00**
	(9/1-9/22:455557)		35 CS	40.25	3.35	**31.68**
	(9/23-9/30:457091)		1 CS	71.93	5.99	**0.00**
	(9/23-9/30:457091)		5 CS	47.93	3.99	**24.00**
SUTTER HOME MERLOT 6X4 PET 187M						
114377	6X4 PET	**187M**	24	32.02	1.33	
	(457612)		10 CS	27.95	1.16	**4.07**
	(457612)		15 CS	24.10	1.00	**7.92**
SUTTER HOME MOSCATO						
114382		**1.5L**	6	52.16	8.69	
	(9/1-9/22:455557)		1 CS	47.96	7.99	**4.20**
	(9/1-9/22:455557)		5 CS	44.36	7.39	**7.80**
	(9/1-9/22:455557)		35 CS	40.16	6.69	**12.00**
	(9/23-9/30:457091)		1 CS	47.96	7.99	**4.20**
	(9/23-9/30:457091)		5 CS	44.36	7.39	**7.80**
	(9/23-9/30:457091)		35 CS	43.16	7.19	**9.00**
SUTTER HOME MOSCATO 6X4 PET 187M						
114449	6X4 PET	**187M**	6	32.02	5.34	
	(457612)		10 CS	27.95	4.66	**4.07**
	(457612)		15 CS	24.10	4.02	**7.92**
SUTTER HOME MOSCATO SANGRIA						
20279		**750M**	12	71.93	5.99	
SUTTER HOME P GRIGIO						
114822		**1.5L**	6	52.16	8.69	
	(9/1-9/22:455557)		1 CS	47.96	7.99	**4.20**
	(9/1-9/22:455557)		5 CS	44.36	7.39	**7.80**
	(9/1-9/22:455557)		35 CS	40.16	6.69	**12.00**
	(9/23-9/30:457091)		1 CS	47.96	7.99	**4.20**
	(9/23-9/30:457091)		5 CS	44.36	7.39	**7.80**
	(9/23-9/30:457091)		35 CS	43.16	7.19	**9.00**
114824		**750M**	12	71.93	5.99	
	(9/1-9/22:455557)		1 CS	71.93	5.99	**0.00**
	(9/1-9/22:455557)		5 CS	47.93	3.99	**24.00**
	(9/1-9/22:455557)		35 CS	40.25	3.35	**31.68**
	(9/23-9/30:457091)		1 CS	71.93	5.99	**0.00**
	(9/23-9/30:457091)		5 CS	47.93	3.99	**24.00**
SUTTER HOME P GRIGIO TETRA 500M						
114836	12PK TETRA	**500M**	12	47.93	3.99	
	(9/1-9/22:455557)		1 CS	40.25	3.35	**7.68**
	(9/23-9/30:457091)		1 CS	40.25	3.35	**7.68**
SUTTER HOME P GRIGIO 15PK						
114645	15PK	**750M**	15	80.00	5.33	
	(9/1-9/22:455557)		1 CS	59.90	3.99	**20.10**
	(9/1-9/22:455557)		5 CS	50.30	3.35	**29.70**
	(9/1-9/22:455557)		35 CS	44.90	2.99	**35.10**
	(9/23-9/30:457091)		1 CS	59.90	3.99	**20.10**
	(9/23-9/30:457091)		5 CS	50.30	3.35	**29.70**
SUTTER HOME P GRIGIO 6X4 PET 187M						
114823	6X4 PET	**187M**	24	32.02	1.33	
	(457612)		10 CS	27.95	1.16	**4.07**
	(457612)		15 CS	24.10	1.00	**7.92**
SUTTER HOME P NOIR						
115204		**1.5L**	6	52.16	8.69	
	(9/1-9/22:455557)		1 CS	47.96	7.99	**4.20**
	(9/1-9/22:455557)		5 CS	44.36	7.39	**7.80**
	(9/1-9/22:455557)		35 CS	40.16	6.69	**12.00**
	(9/23-9/30:457091)		1 CS	47.96	7.99	**4.20**
	(9/23-9/30:457091)		5 CS	44.36	7.39	**7.80**
	(9/23-9/30:457091)		35 CS	43.16	7.19	**9.00**
114474		**750M**	12	71.93	5.99	
	(9/1-9/22:455557)		1 CS	71.93	5.99	**0.00**
	(9/1-9/22:455557)		5 CS	47.93	3.99	**24.00**
	(9/1-9/22:455557)		35 CS	40.25	3.35	**31.68**
	(9/23-9/30:457091)		1 CS	71.93	5.99	**0.00**
	(9/23-9/30:457091)		5 CS	47.93	3.99	**24.00**
SUTTER HOME P NOIR 6X4 PET 187M						
114935	6X4 PET	**187M**	24	32.02	1.33	
	(457612)		10 CS	27.95	1.16	**4.07**
	(457612)		15 CS	24.10	1.00	**7.92**
SUTTER HOME PINK MOSC BUBBLY						
115052		**750M**	12	95.93	7.99	
	(9/1-9/22:455557)		1 CS	80.33	6.69	**15.60**
	(9/1-9/22:455557)		5 CS	71.93	5.99	**24.00**
	(9/1-9/22:455557)		35 CS	68.33	5.69	**27.60**
	(9/23-9/30:457091)		1 CS	80.33	6.69	**15.60**
	(9/23-9/30:457091)		5 CS	71.93	5.99	**24.00**
SUTTER HOME PINK MOSCATO						
115050		**1.5L**	6	52.16	8.69	
	(9/1-9/22:455557)		1 CS	47.96	7.99	**4.20**
	(9/1-9/22:455557)		5 CS	44.36	7.39	**7.80**
	(9/1-9/22:455557)		35 CS	40.16	6.69	**12.00**
	(9/23-9/30:457091)		1 CS	47.96	7.99	**4.20**
	(9/23-9/30:457091)		5 CS	44.36	7.39	**7.80**
	(9/23-9/30:457091)		35 CS	43.16	7.19	**9.00**
114936		**750M**	12	71.93	5.99	
	(9/1-9/22:455557)		1 CS	71.93	5.99	**0.00**
	(9/1-9/22:455557)		5 CS	47.93	3.99	**24.00**
	(9/1-9/22:455557)		35 CS	40.25	3.35	**31.68**
	(9/23-9/30:457091)		1 CS	71.93	5.99	**0.00**
	(9/23-9/30:457091)		5 CS	47.93	3.99	**24.00**
SUTTER HOME PINK MOSCATO 15PK						
115480	15PK	**750M**	15	80.00	5.33	
	(9/1-9/22:455557)		1 CS	59.90	3.99	**20.10**
	(9/1-9/22:455557)		5 CS	50.30	3.35	**29.70**
	(9/1-9/22:455557)		35 CS	44.90	2.99	**35.10**
	(9/23-9/30:457091)		1 CS	59.90	3.99	**20.10**
	(9/23-9/30:457091)		5 CS	50.30	3.35	**29.70**
SUTTER HOME PINK MOSCATO 6X4 PET 187M						
115051	6X4 PET	**187M**	24	32.02	1.33	
	(457612)		10 CS	27.95	1.16	**4.07**
	(457612)		15 CS	24.10	1.00	**7.92**
SUTTER HOME RED BLND						
115175		**1.5L**	6	52.16	8.69	
	(9/1-9/22:455557)		1 CS	47.96	7.99	**4.20**
	(9/1-9/22:455557)		5 CS	44.36	7.39	**7.80**
	(9/1-9/22:455557)		35 CS	40.16	6.69	**12.00**
	(9/23-9/30:457091)		1 CS	47.96	7.99	**4.20**
	(9/23-9/30:457091)		5 CS	44.36	7.39	**7.80**
	(9/23-9/30:457091)		35 CS	43.16	7.19	**9.00**
115173		**750M**	12	71.93	5.99	
	(9/1-9/22:455557)		1 CS	71.93	5.99	**0.00**
	(9/1-9/22:455557)		5 CS	47.93	3.99	**24.00**
	(9/1-9/22:455557)		35 CS	40.25	3.35	**31.68**
	(9/23-9/30:457091)		1 CS	71.93	5.99	**0.00**
	(9/23-9/30:457091)		5 CS	47.93	3.99	**24.00**
SUTTER HOME RED BLND 24PK 187M						
115176	24PK	**187M**	24	32.02	1.33	
	(457612)		10 CS	27.95	1.16	**4.07**
	(457612)		15 CS	24.10	1.00	**7.92**
SUTTER HOME RED MOSCATO						
115136		**1.5L**	6	52.16	8.69	
	(9/1-9/22:455557)		1 CS	47.96	7.99	**4.20**
	(9/1-9/22:455557)		5 CS	44.36	7.39	**7.80**
	(9/1-9/22:455557)		35 CS	40.16	6.69	**12.00**
	(9/23-9/30:457091)		1 CS	47.96	7.99	**4.20**
	(9/23-9/30:457091)		5 CS	44.36	7.39	**7.80**
	(9/23-9/30:457091)		35 CS	43.16	7.19	**9.00**
115133		**750M**	12	71.93	5.99	
	(9/1-9/22:455557)		1 CS	71.93	5.99	**0.00**
	(9/1-9/22:455557)		5 CS	47.93	3.99	**24.00**
	(9/1-9/22:455557)		35 CS	40.25	3.35	**31.68**
	(9/23-9/30:457091)		1 CS	71.93	5.99	**0.00**
	(9/23-9/30:457091)		5 CS	47.93	3.99	**24.00**
SUTTER HOME RED MOSCATO 6X4 PET 187M						
115135	6X4 PET	**187M**	6	32.02	5.34	
	(457612)		10 CS	27.95	4.66	**4.07**
	(457612)		15 CS	24.10	4.02	**7.92**
SUTTER HOME RIES						
115055		**1.5L**	6	52.16	8.69	
	(9/1-9/22:455557)		1 CS	47.96	7.99	**4.20**
	(9/1-9/22:455557)		5 CS	44.36	7.39	**7.80**
	(9/1-9/22:455557)		35 CS	40.16	6.69	**12.00**
	(9/23-9/30:457091)		1 CS	47.96	7.99	**4.20**
	(9/23-9/30:457091)		5 CS	44.36	7.39	**7.80**
	(9/23-9/30:457091)		35 CS	43.16	7.19	**9.00**
114620		**750M**	12	71.93	5.99	
	(9/1-9/22:455557)		1 CS	71.93	5.99	**0.00**
	(9/1-9/22:455557)		5 CS	47.93	3.99	**24.00**
	(9/1-9/22:455557)		35 CS	40.25	3.35	**31.68**
	(9/23-9/30:457091)		1 CS	71.93	5.99	**0.00**
	(9/23-9/30:457091)		5 CS	47.93	3.99	**24.00**
SUTTER HOME RIES 6X4 187M						
114916	6X4	**187M**	6	32.02	5.34	
	(457612)		10 CS	27.95	4.66	**4.07**
	(457612)		15 CS	24.10	4.02	**7.92**
SUTTER HOME RIES/MOSC						
114628		**750M**	12	71.93	5.99	
	(9/1-9/22:455557)		1 CS	71.93	5.99	**0.00**
	(9/1-9/22:455557)		5 CS	47.93	3.99	**24.00**
	(9/1-9/22:455557)		35 CS	40.25	3.35	**31.68**
	(9/23-9/30:457091)		1 CS	71.93	5.99	**0.00**
	(9/23-9/30:457091)		5 CS	47.93	3.99	**24.00**
SUTTER HOME SANGRIA						
114737		**1.5L**	6	52.16	8.69	
	(9/1-9/22:455557)		1 CS	47.96	7.99	**4.20**
	(9/1-9/22:455557)		5 CS	44.36	7.39	**7.80**
	(9/1-9/22:455557)		35 CS	40.16	6.69	**12.00**
	(9/23-9/30:457091)		1 CS	47.96	7.99	**4.20**
	(9/23-9/30:457091)		5 CS	44.36	7.39	**7.80**
	(9/23-9/30:457091)		35 CS	43.16	7.19	**9.00**
SUTTER HOME SANGRIA +14						
114524	+14	**750M**	12	71.93	5.99	
	(9/1-9/22:455557)		1 CS	71.93	5.99	**0.00**
	(9/1-9/22:455557)		5 CS	47.93	3.99	**24.00**
	(9/1-9/22:455557)		35 CS	40.25	3.35	**31.68**
	(9/23-9/30:457091)		1 CS	71.93	5.99	**0.00**
	(9/23-9/30:457091)		5 CS	47.93	3.99	**24.00**
SUTTER HOME SANGRIA 15PK						
13338	15PK	**750M**	15	80.00	5.33	
	(9/1-9/22:455557)		1 CS	59.90	3.99	**20.10**
	(9/1-9/22:455557)		5 CS	50.30	3.35	**29.70**
	(9/1-9/22:455557)		35 CS	44.90	2.99	**35.10**
	(9/23-9/30:457091)		1 CS	59.90	3.99	**20.10**
	(9/23-9/30:457091)		5 CS	50.30	3.35	**29.70**
SUTTER HOME SANGRIA 6X4 PET 187M						
114534	6X4 PET	**187M**	6	32.02	5.34	
	(457612)		10 CS	27.95	4.66	**4.07**
	(457612)		15 CS	24.10	4.02	**7.92**
SUTTER HOME SAUV BL						
114362		**1.5L**	6	52.16	8.69	
	(9/1-9/22:455557)		1 CS	47.96	7.99	**4.20**
	(9/1-9/22:455557)		5 CS	44.36	7.39	**7.80**
	(9/1-9/22:455557)		35 CS	40.16	6.69	**12.00**
	(9/23-9/30:457091)		1 CS	47.96	7.99	**4.20**
	(9/23-9/30:457091)		5 CS	44.36	7.39	**7.80**
	(9/23-9/30:457091)		35 CS	43.16	7.19	**9.00**
114364		**750M**	12	71.93	5.99	
	(9/1-9/22:455557)		1 CS	71.93	5.99	**0.00**
	(9/1-9/22:455557)		5 CS	47.93	3.99	**24.00**
	(9/1-9/22:455557)		35 CS	40.25	3.35	**31.68**
	(9/23-9/30:457091)		1 CS	71.93	5.99	**0.00**
	(9/23-9/30:457091)		5 CS	47.93	3.99	**24.00**
SUTTER HOME SAUV BL 6X4 PET 187M						
114360	6X4 PET	**187M**	24	32.02	1.33	
	(457612)		10 CS	27.95	1.16	**4.07**
	(457612)		15 CS	24.10	1.00	**7.92**
SUTTER HOME SWT RED						
114439		**1.5L**	6	52.16	8.69	
	(9/1-9/22:455557)		1 CS	47.96	7.99	**4.20**
	(9/1-9/22:455557)		5 CS	44.36	7.39	**7.80**
	(9/1-9/22:455557)		35 CS	40.16	6.69	**12.00**
	(9/23-9/30:457091)		1 CS	47.96	7.99	**4.20**
	(9/23-9/30:457091)		5 CS	44.36	7.39	**7.80**
	(9/23-9/30:457091)		35 CS	43.16	7.19	**9.00**
114440		**750M**	12	71.93	5.99	
	(9/1-9/22:455557)		1 CS	71.93	5.99	**0.00**
	(9/1-9/22:455557)		5 CS	47.93	3.99	**24.00**
	(9/1-9/22:455557)		35 CS	40.25	3.35	**31.68**
	(9/23-9/30:457091)		1 CS	71.93	5.99	**0.00**
	(9/23-9/30:457091)		5 CS	47.93	3.99	**24.00**
SUTTER HOME SWT RED 6X4 PET 187M						
115123	6X4 PET	**187M**	24	32.02	1.33	
	(457612)		10 CS	27.95	1.16	**4.07**
	(457612)		15 CS	24.10	1.00	**7.92**
SUTTER HOME WHT MERLOT						
114842		**1.5L**	6	52.16	8.69	
	(9/1-9/22:455557)		1 CS	47.96	7.99	**4.20**
	(9/1-9/22:455557)		5 CS	44.36	7.39	**7.80**
	(9/1-9/22:455557)		35 CS	40.16	6.69	**12.00**
	(9/23-9/30:457091)		1 CS	47.96	7.99	**4.20**
	(9/23-9/30:457091)		5 CS	44.36	7.39	**7.80**
	(9/23-9/30:457091)		35 CS	43.16	7.19	**9.00**
114844		**750M**	12	71.93	5.99	
	(9/1-9/22:455557)		1 CS	71.93	5.99	**0.00**
	(9/1-9/22:455557)		5 CS	47.93	3.99	**24.00**
	(9/1-9/22:455557)		35 CS	40.25	3.35	**31.68**
	(9/23-9/30:457091)		1 CS	71.93	5.99	**0.00**
	(9/23-9/30:457091)		5 CS	47.93	3.99	**24.00**

Item#	Vt/Asst	Size	BPC	Case Price	Bot Price	Disc
SUTTER HOME WHT ZIN						
114392		**1.5L**	6	52.16	8.69	
	(9/1-9/22:455557)		1 CS	47.96	7.99	**4.20**
	(9/1-9/22:455557)		5 CS	44.36	7.39	**7.80**
	(9/1-9/22:455557)		35 CS	40.16	6.69	**12.00**
	(9/23-9/30:457091)		1 CS	47.96	7.99	**4.20**
	(9/23-9/30:457091)		5 CS	44.36	7.39	**7.80**
	(9/23-9/30:457091)		35 CS	43.16	7.19	**9.00**
114394		**750M**	12	71.93	5.99	
	(9/1-9/22:455557)		1 CS	71.93	5.99	**0.00**
	(9/1-9/22:455557)		5 CS	47.93	3.99	**24.00**
	(9/1-9/22:455557)		35 CS	40.25	3.35	**31.68**
	(9/23-9/30:457091)		1 CS	71.93	5.99	**0.00**
	(9/23-9/30:457091)		5 CS	47.93	3.99	**24.00**
SUTTER HOME WHT ZIN 6X4 PET 187M						
114397	6X4 PET	**187M**	24	32.02	1.33	
	(457612)		10 CS	27.95	1.16	**4.07**
	(457612)		15 CS	24.10	1.00	**7.92**
SUTTER HOME ZIN						
114402		**1.5L**	6	52.16	8.69	
	(9/1-9/22:455557)		1 CS	47.96	7.99	**4.20**
	(9/1-9/22:455557)		5 CS	44.36	7.39	**7.80**
	(9/1-9/22:455557)		35 CS	40.16	6.69	**12.00**
	(9/23-9/30:457091)		1 CS	47.96	7.99	**4.20**
	(9/23-9/30:457091)		5 CS	44.36	7.39	**7.80**
	(9/23-9/30:457091)		35 CS	43.16	7.19	**9.00**
114404		**750M**	12	71.93	5.99	
	(9/1-9/22:455557)		1 CS	71.93	5.99	**0.00**
	(9/1-9/22:455557)		5 CS	47.93	3.99	**24.00**
	(9/1-9/22:455557)		35 CS	40.25	3.35	**31.68**
	(9/23-9/30:457091)		1 CS	71.93	5.99	**0.00**
	(9/23-9/30:457091)		5 CS	47.93	3.99	**24.00**

SYCAMORE LANE

Item#	Vt/Asst	Size	BPC	Case Price	Bot Price	Disc
SYCAMORE LANE CAB						
114642		**1.5L**	6	41.96	6.99	
114644		**750M**	12	47.93	3.99	
	(451559)		1 BT	45.53	3.79	**0.20**
SYCAMORE LANE CHARD						
114652		**1.5L**	6	41.96	6.99	
114654		**750M**	12	47.93	3.99	
	(451559)		1 BT	45.53	3.79	**0.20**
SYCAMORE LANE MERLOT						
114662		**1.5L**	6	41.96	6.99	
114664		**750M**	12	47.93	3.99	
	(451559)		1 BT	45.53	3.79	**0.20**
SYCAMORE LANE P GRIGIO						
114678		**1.5L**	6	41.96	6.99	
114679		**750M**	12	47.93	3.99	
	(451559)		1 BT	45.53	3.79	**0.20**
SYCAMORE LANE P NOIR						
114677		**1.5L**	6	41.96	6.99	
114696		**750M**	12	47.93	3.99	
	(451559)		1 BT	45.53	3.79	**0.20**
SYCAMORE LANE WHT ZIN						
114672		**1.5L**	6	41.96	6.99	
114674		**750M**	12	47.93	3.99	
	(451559)		1 BT	45.53	3.79	**0.20**

TAKEN

Item#	Vt/Asst	Size	BPC	Case Price	Bot Price	Disc
TAKEN NAPA RED BLND +14 2014						
115581	2014 6PK +14	**750M**	6	159.96	26.66	
	(458117)		1 CS	159.96	26.66	**0.00**
	(458117)		2 CS	119.96	19.99	**40.00**

TERRA D ORO

Item#	Vt/Asst	Size	BPC	Case Price	Bot Price	Disc
TERRA D ORO AMADOR ZIN						
115462	2012	**750M**	12	151.97	12.66	
	(458117)		1 BT	119.93	9.99	**2.67**
TERRA D ORO AMADOR ZIN +14						
115352	12PK +14	**375M**	12	127.97	10.66	
TERRA D ORO AMADOR ZIN +14 2014						
115522	2014 +14	**750M**	12	151.97	12.66	
	(458117)		1 BT	119.93	9.99	**2.67**
TERRA D ORO AMADOR ZIN +14 2015						
2235	2015 +14	**750M**	12	151.97	12.66	
	(458117)		1 BT	119.93	9.99	**2.67**
TERRA D ORO BARBERA						
114194		**750M**	12	151.97	12.66	
	(458117)		1 BT	119.93	9.99	**2.67**
TERRA D ORO CHEN BL/VIOG						
114176		**750M**	12	136.01	11.33	
	(458117)		1 BT	119.93	9.99	**1.34**
TERRA D ORO DEAVER VYD ZIN +14 2012						
115362	2012 6PK +14	**750M**	6	149.96	24.99	
TERRA D ORO DEAVER VYD ZIN +14 2013						
115299	2013 6PK	**750M**	6	149.96	24.99	
	(458117)		1 BT	119.96	19.99	**5.00**
TERRA D ORO DEAVER VYD ZIN +14 2015						
2553	2015 6PK +14	**750M**	6	149.96	24.99	
	(458117)		1 BT	119.96	19.99	**5.00**
TERRA D ORO HOME ZIN +14 2013						
115474	2013 6PK +14	**750M**	6	149.96	24.99	
	(458117)		1 BT	119.96	19.99	**5.00**
TERRA D ORO MOSCATO						
114275		**750M**	12	151.97	12.66	
	(458117)		1 BT	119.93	9.99	**2.67**
TERRA D ORO P SIRAH						
115441		**750M**	12	159.98	13.33	
	(458117)		1 BT	119.93	9.99	**3.34**
TERRA D ORO S BARB P GRIGIO						
114085		**750M**	12	151.97	12.66	
	(458117)		1 BT	119.93	9.99	**2.67**

THE GLOAMING

Item#	Vt/Asst	Size	BPC	Case Price	Bot Price	Disc
THE GLOAMING RED HILLS CAB						
183069	2014 +14	**750M**	12	215.32	17.94	
	(450515)		1 CS	215.32	17.94	**0.00**

THE SEEKER

Item#	Vt/Asst	Size	BPC	Case Price	Bot Price	Disc
THE SEEKER CHARD						
273183		**750M**	12	127.97	10.66	
	(456170)		1 BT	104.33	8.69	**1.97**

THE SHOW

Item#	Vt/Asst	Size	BPC	Case Price	Bot Price	Disc
THE SHOW CAB						
114000		**750M**	12	131.93	10.99	
	(451568)		1 BT	112.25	9.35	**1.64**
	(451568)		2 CS	104.33	8.69	**27.60**
THE SHOW P NOIR +14						
113993	+14	**750M**	12	131.93	10.99	
	(451568)		1 BT	112.25	9.35	**1.64**
	(451568)		2 CS	104.33	8.69	**27.60**

THREE PEARS

Item#	Vt/Asst	Size	BPC	Case Price	Bot Price	Disc
THREE PEARS P GRIGIO						
432543		**750M**	12	119.93	9.99	
	(456152)		1 BT	104.33	8.69	**1.30**
	(456152)		1 CS	88.25	7.35	**31.68**

THREE THIEVES

Item#	Vt/Asst	Size	BPC	Case Price	Bot Price	Disc
THREE THIEVES CAB						
114287		**750M**	12	79.97	6.66	
	(451565)		1 BT	71.93	5.99	**0.67**
	(451565)		3 CS	64.25	5.35	**15.72**
THREE THIEVES CHARD						
114462		**750M**	12	79.97	6.66	
	(451565)		1 BT	71.93	5.99	**0.67**
	(451565)		3 CS	64.25	5.35	**15.72**
THREE THIEVES P GRIGIO						
114507		**750M**	12	79.97	6.66	
	(451565)		1 BT	71.93	5.99	**0.67**
	(451565)		3 CS	64.25	5.35	**15.72**
THREE THIEVES P NOIR						
114484		**750M**	12	79.97	6.66	
	(451565)		1 BT	71.93	5.99	**0.67**
	(451565)		3 CS	64.25	5.35	**15.72**
THREE THIEVES RED BLND						
115513		**750M**	12	79.97	6.66	
	(451565)		1 BT	71.93	5.99	**0.67**
	(451565)		3 CS	64.25	5.35	**15.72**

TRINCHERO NAPA VALLEY

Item#	Vt/Asst	Size	BPC	Case Price	Bot Price	Disc
TRINCHERO BRV NAPA CAB 2013						
115518	2013 6PK	**750M**	6	400.00	66.67	
	(458120)		1 BT	323.96	53.99	**12.68**
TRINCHERO BRV NAPA CAB +14 2012						
115044	2012 6PK	**750M**	6	400.00	66.67	
	(458120)		1 BT	323.96	53.99	**12.68**
TRINCHERO CHICKEN RANCH MERLOT +14 2011						
114964	2011 6PK +14	**750M**	6	159.98	26.66	
	(458120)		1 CS	159.96	26.66	**0.02**
TRINCHERO CPW P VERDOT 2011						
115357	2011 6PK +14	**750M**	6	219.98	36.66	
	(458120)		1 BT	80.00	13.33	**23.33**
TRINCHERO MARIO CAB +14 2012						
115511	2012 6PK +14	**750M**	6	359.96	59.99	
	(458120)		1 BT	200.00	33.33	**26.66**
TRINCHERO MARIO CAB RSV 2012						
115523	2012 6PK	**750M**	6	359.96	59.99	
	(458120)		1 BT	279.96	46.66	**13.33**
TRINCHERO MARYS SAUV BL +14 2015						
115512	2015 6PK	**750M**	6	99.96	16.66	
	(458120)		1 BT	88.16	14.69	**1.97**
	(458120)		1 CS	83.96	13.99	**16.00**
TRINCHERO MARYS SAUV BL +14 2016						
115604	2016 6PK +14	**750M**	6	107.96	17.99	
	(458120)		1 BT	100.16	16.69	**1.30**
	(458120)		1 CS	95.96	15.99	**12.00**
TRINCHERO NAPA RED FORTE 2013						
115516	2013 6PK	**750M**	6	359.96	59.99	
	(458120)		1 BT	268.16	44.69	**15.30**
TRINCHERO NAPA RED FORTE +14 2012						
115049	2012 6PK +14	**750M**	6	359.96	59.99	
	(458120)		1 BT	268.16	44.69	**15.30**

TRINITY OAKS

Item#	Vt/Asst	Size	BPC	Case Price	Bot Price	Disc
TRINITY OAKS CAB						
114704		**750M**	12	79.97	6.66	
	(451560)		1 BT	64.25	5.35	**1.31**
	(451560)		10 CS	54.05	4.50	**25.92**
TRINITY OAKS CHARD						
114714		**750M**	12	79.97	6.66	
	(451560)		1 BT	64.25	5.35	**1.31**
	(451560)		10 CS	54.05	4.50	**25.92**
TRINITY OAKS MERLOT						
114724		**750M**	12	79.97	6.66	
	(451560)		1 BT	64.25	5.35	**1.31**
	(451560)		10 CS	54.05	4.50	**25.92**
TRINITY OAKS P GRIGIO						
114769		**750M**	12	79.97	6.66	
	(451560)		1 BT	64.25	5.35	**1.31**
	(451560)		10 CS	54.05	4.50	**25.92**
TRINITY OAKS P NOIR						
114700		**750M**	12	79.97	6.66	
	(451560)		1 BT	64.25	5.35	**1.31**
	(451560)		10 CS	54.05	4.50	**25.92**

TROUBLEMAKER

Item#	Vt/Asst	Size	BPC	Case Price	Bot Price	Disc
TROUBLEMAKER RED						
344198		**750M**	12	239.94	20.00	
	(455525)		1 BT	143.82	11.99	**8.01**
	(455525)		1 CS	136.14	11.35	**103.80**
	(455525)		3 CS	128.22	10.69	**111.72**
TROUBLEMAKER SAUV BL						
344074		**750M**	12	239.94	20.00	
	(455525)		1 BT	143.82	11.99	**8.01**
	(455525)		1 CS	136.14	11.35	**103.80**
	(455525)		5 CS	128.22	10.69	**111.72**

TWISTED

Item#	Vt/Asst	Size	BPC	Case Price	Bot Price	Disc
TWISTED CAB						
247340		**750M**	12	63.99	5.33	
	(456523)		1 BT	47.91	3.99	**1.34**
TWISTED CAB OL 1.5L						
247342		**1.5L**	6	56.00	9.33	
	(449174)		1 BT	47.96	7.99	**1.34**
	(449174)		3 CS	44.12	7.35	**11.88**
	(449174)		5 CS	40.16	6.69	**15.84**
TWISTED CHARD						
247310		**750M**	12	63.99	5.33	
	(456523)		1 BT	47.91	3.99	**1.34**
TWISTED CHARD OL 1.5L						
247312		**1.5L**	6	56.00	9.33	
	(449174)		1 BT	47.96	7.99	**1.34**
	(449174)		3 CS	44.12	7.35	**11.88**
	(449174)		5 CS	40.16	6.69	**15.84**
TWISTED MERLOT						
247320		**750M**	12	63.99	5.33	
	(456523)		1 BT	47.91	3.99	**1.34**
TWISTED MERLOT OL 1.5L						
247322		**1.5L**	6	56.00	9.33	
	(449174)		1 BT	47.96	7.99	**1.34**
	(449174)		3 CS	44.12	7.35	**11.88**
	(449174)		5 CS	40.16	6.69	**15.84**
TWISTED P GRIGIO						
247330		**750M**	12	63.99	5.33	
	(456523)		1 BT	47.91	3.99	**1.34**
TWISTED P GRIGIO OL 1.5L						
247332		**1.5L**	6	56.00	9.33	
	(449174)		1 BT	47.96	7.99	**1.34**
	(449174)		3 CS	44.12	7.35	**11.88**
	(449174)		5 CS	40.16	6.69	**15.84**
TWISTED ZIN						
247302		**1.5L**	6	56.00	9.33	
	(449174)		1 BT	47.96	7.99	**1.34**
	(449174)		3 CS	44.12	7.35	**11.88**
	(449174)		5 CS	40.16	6.69	**15.84**
247300		**750M**	12	63.99	5.33	
	(456523)		1 BT	47.91	3.99	**1.34**

TWO ANGELS

Item#	Vt/Asst	Size	BPC	Case Price	Bot Price	Disc
TWO ANGELS MAYACAMAS CAB						
786711	2010	**750M**	12	236.28	19.69	
	(458390)		1 BT	160.20	13.35	**6.34**
786742	2011	**750M**	12	236.28	19.69	
	(458390)		1 CS	236.28	19.69	**0.00**
TWO ANGELS P SIRAH						
786741	2013	**750M**	12	240.00	20.00	
	(458390)		1 CS	144.00	12.00	**96.00**

TWO HORNS

Item#	Vt/Asst	Size	BPC	Case Price	Bot Price	Disc
TWO HORNS MEAN RED BLND +14						
390335	+14	**750M**	12	131.88	10.99	
	(456979)		1 BT	47.88	3.99	**7.00**

TWO VINES

Item#	Vt/Asst	Size	BPC	Case Price	Bot Price	Disc
TWO VINES MERLOT						
170790		**1.5L**	6	73.98	12.33	
	(453684)		1 BT	59.96	9.99	**2.34**

Item#	Vt/Asst	Size	BPC	Case Price	Bot Price	Disc
170794		750M	12	80.33	6.69	
	(458676)		1 BT	71.93	5.99	0.70
VDR						
VDR VERY DARK RED RED BLND						
781207	6PK	750M	6	100.00	16.67	
	(454419)		1 BT	95.92	15.99	0.68
VINA GLOGG						
VIN GLOGG A WINTER WINE						
17552		1L	12	127.93	10.66	
VISTA POINT						
VISTA POINT CAB						
63573		750M	12	33.65	2.80	
VISTA POINT CHARD						
63571		750M	12	33.65	2.80	
VISTA POINT MERLOT						
63569		750M	12	33.65	2.80	
VISTA POINT P GRIGIO						
63565		750M	12	33.65	2.80	
VISTA POINT WHT ZIN						
63567		750M	12	33.65	2.80	
WALLA WALLA BING BNG						
WALLA WALLA BING BANG RED						
401		750M	12	143.93	11.99	
	(456148)		1 CS	128.33	10.69	15.60
WASHINGTON NATIONALS						
WASHINGTON NTLS CLUB SER CAB						
432838		750M	12	179.88	14.99	
	(452818)		1 BT	159.96	13.33	1.66
WINE SISTERHOOD						
WINE SISTERHOOD COURAGEOUS CAB						
417225		750M	12	95.93	7.99	
	(458484)		1 BT	71.93	5.99	2.00
WINE SISTERHOOD P GRIGIO						
417228		750M	12	95.93	7.99	
	(458484)		1 BT	71.93	5.99	2.00
WINE SISTERHOOD RED BLND						
417229		750M	12	95.93	7.99	
	(458481)		1 BT	71.93	5.99	2.00
Z ALEXANDER BROWN						
Z ALEX BRWN RR UNCGD P NOIR						
248158		750M	12	143.93	11.99	
	(457899)		1 BT	128.33	10.69	1.30
	(457899)		1 CS	119.93	9.99	24.00
Z ALEX BRWN TRI COUNTY UNCGD P NOIR						
248174	P NOIR	750M	12	143.93	11.99	
	(457899)		1 BT	128.33	10.69	1.30
	(457899)		1 CS	119.93	9.99	24.00
Z ALEX BRWN UNCGD CAB						
248156		750M	12	143.93	11.99	
	(457899)		1 BT	128.33	10.69	1.30
	(457899)		1 CS	119.93	9.99	24.00
Z ALEX BRWN UNCGD RED						
248157		750M	12	143.93	11.99	
	(457899)		1 BT	128.33	10.69	1.30
	(457899)		1 CS	119.93	9.99	24.00
COCKTAIL						
SPECIALTY BLENDS						
SP BLNDS MARG WINE COCKTAIL						
218307		5G	1	75.00	75.00	
	(452800)		1 BT	72.00	72.00	3.00
SP BLNDS ORNG MANGO COCKTAIL						
218317		5G	1	75.00	75.00	
	(452800)		1 BT	72.00	72.00	3.00
SP BLNDS PINA COLADA WINE CKTL						
218316		5G	1	75.00	75.00	
	(452800)		1 BT	72.00	72.00	3.00
SP BLNDS STRBRY WINE						
218304		5G	1	75.00	75.00	
	(452800)		1 BT	72.00	72.00	3.00
SURF SIDE						
SURF SIDE RTD SHAKR KWI STRBRY 24PK 12Z						
43562	24PK	12Z	24	35.86	1.49	
	(457640)		1 BT	9.36	0.39	1.10
SURF SIDE RTD SHAKR LMNADE 24PK 12Z						
43561	24PK	12Z	24	35.86	1.49	
	(457640)		1 BT	11.86	0.49	1.00
SURF SIDE RTD SHAKR MARG 24PK 12Z						
43563	24PK	12Z	24	35.86	1.49	
	(457640)		1 BT	9.36	0.39	1.10
SURF SIDE RTD SHAKR MOJITO 24PK 12Z						
43564	24PK	12Z	24	35.86	1.49	
	(457640)		1 BT	9.36	0.39	1.10
SURF SIDE RTD SHAKR STRBRY DAI 24PK 12Z						
43565	24PK	12Z	24	35.86	1.49	
	(457640)		1 BT	9.46	0.39	1.10
COLORADO						
INFINITE MONKEY THEORUM						
INF MONKEY MOSCATO 6X4 CN 2						
873453	6X4 CN	250M	6	65.96	10.99	
	(453517)		1 BT	59.96	9.99	1.00
INF MONKEY ROSE 6X4 CN 2						
873454	6X4 CN	250M	6	65.96	10.99	
	(453517)		1 BT	59.96	9.99	1.00
INF MONKEY WHT 6X4 CN 2						
873455	6X4 CN	250M	6	65.96	10.99	
	(453517)		1 BT	59.96	9.99	1.00
FORTIFIED WINES						
TERRA D ORO						
TERRA D ORO PORT ZIN						
114205	6PK	750M	6	119.96	19.99	
	(458117)		1 CS	119.96	19.99	0.00
	(458117)		2 CS	100.16	16.69	19.80
TERRA D ORO PORT ZIN +14						
115037	12PK +14	375M	12	127.97	10.66	
	(458117)		1 CS	127.97	10.66	0.00
	(458117)		2 CS	119.93	9.99	8.04
FRUIT ENHANCED						
JUST PEACHY						
JUST PEACHY BUBBLY						
217323		750M	12	83.88	6.99	
MARYLAND						
CHARIS						
CHARIS WINERY ASHER WHT BLND						
19948		750M	12	175.92	14.66	
CHARIS WINERY SUNRISE WHT BLND						
20666		750M	12	175.92	14.66	
CRAZY MONKEY WINES						
CRAZY MONKEY WINES SUNSET WHT						
18908		750M	12	175.92	14.66	
LINGANORE						
BERRYWINE PLNT MEDIEVAL MEAD						
848977		750M	12	136.25	11.35	
	(457542)		1 BT	124.25	10.35	1.00
	(457542)		1 CS	119.88	9.99	16.37
LINGANORE ABISSO PORT +14						
849440	12PK +14	375M	12	143.88	11.99	
	(457542)		1 BT	136.25	11.35	0.64
	(457542)		1 CS	131.88	10.99	12.00
LINGANORE BACIONI DRY RED						
848965		750M	12	131.93	10.99	
	(457542)		1 BT	124.20	10.35	0.64
	(457542)		1 CS	119.93	9.99	12.00
	(457542)		25 CS	107.93	8.99	24.00
LINGANORE BLACK RAVEN DRY RED						
848968		750M	12	119.88	9.99	
	(457542)		1 BT	112.20	9.35	0.64
	(457542)		1 CS	104.32	8.69	15.56
	(457542)		25 CS	99.96	8.33	19.92
LINGANORE BLACKBERRY WINE NL						
849475	NL	750M	12	136.25	11.35	
	(457542)		1 BT	124.20	10.35	1.00
	(457542)		1 CS	119.88	9.99	16.37
	(457542)		25 CS	107.93	8.99	28.32
LINGANORE BLUEBERRY WINE NL						
849481	NL	750M	12	136.25	11.35	
	(457542)		1 BT	124.20	10.35	1.00
	(457542)		1 CS	119.93	9.99	16.32
	(457542)		25 CS	107.93	8.99	28.32
LINGANORE CAB RSV						
850941		750M	12	191.88	15.99	
	(457542)		1 CS	183.48	15.29	8.40
LINGANORE CHAMBOURCIN						
848970		750M	12	152.32	12.69	
	(457542)		1 BT	143.92	11.99	0.70
	(457542)		1 CS	136.25	11.35	16.07
LINGANORE CHAMBOURCIN RSV						
850942		750M	12	167.88	13.99	
	(457542)		1 CS	161.40	13.45	6.48
LINGANORE CHARD						
848971		750M	12	151.92	12.66	
	(457542)		1 CS	143.88	11.99	8.04
LINGANORE CHARD RSV						
17930		750M	12	251.88	20.99	
	(457542)		1 CS	239.88	19.99	12.00
LINGANORE INDULGENCE SWT RED						
20001		750M	12	136.25	11.35	
	(457542)		1 CS	124.25	10.35	12.00
	(457542)		25 CS	119.93	9.99	16.32
849274		375M	24	263.88	11.00	
	(457542)		1 BT	248.50	10.35	0.65
	(457542)		1 CS	239.64	9.99	24.24
LINGANORE MANGO SANGRIA						
850372		750M	12	104.32	8.69	
	(457542)		1 CS	88.24	7.35	16.08
	(457542)		25 CS	79.92	6.66	24.40
LINGANORE MEDIEVAL MEAD						
19998		750M	12	136.25	11.35	
	(457542)		1 CS	119.88	9.99	16.37
	(457542)		25 CS	107.93	8.99	28.32
LINGANORE MELODY WHT						
848972		750M	12	152.32	12.69	
	(457542)		1 BT	143.92	11.99	0.70
	(457542)		1 CS	136.25	11.35	16.07
	(457542)		25 CS	99.96	8.33	52.36
LINGANORE MOUNTAIN BRY BLND						
850371		750M	12	136.25	11.35	
	(457542)		1 BT	124.20	10.35	1.00
	(457542)		1 CS	119.93	9.99	16.32
	(457542)		25 CS	99.96	8.33	36.29
LINGANORE MOUNTAIN SWT RED						
850939		750M	12	136.25	11.35	
	(457542)		1 BT	112.20	9.35	2.00
	(457542)		1 CS	104.28	8.69	31.97
	(457542)		25 CS	99.96	8.33	36.29
LINGANORE MTN WHT						
848976		1.5L	6	88.14	14.69	
	(457542)		1 BT	77.96	12.99	1.70
	(457542)		1 CS	76.16	12.69	11.98
848975		750M	12	104.32	8.69	
	(457542)		1 BT	95.93	7.99	0.70
	(457542)		1 CS	88.24	7.35	16.08
	(457542)		25 CS	79.92	6.66	24.40
LINGANORE P VERDOT DRY RED RSV						
851046		750M	12	239.93	19.99	
	(457542)		1 CS	215.88	17.99	24.05
LINGANORE PEACH WINE NL						
849480	NL	750M	12	119.88	9.99	
	(457542)		1 BT	112.20	9.35	0.64
	(457542)		1 CS	104.28	8.69	15.60
LINGANORE PINKYS ROSE						
850732	2014	750M	12	136.25	11.35	
	(457542)		1 BT	112.20	9.35	2.00
	(457542)		1 CS	104.28	8.69	31.97
LINGANORE RASPBERRY WINE NL						
849483	NL	750M	12	136.25	11.35	
	(457542)		1 BT	124.20	10.35	1.00
	(457542)		1 CS	119.93	9.99	16.32
	(457542)		25 CS	107.93	8.99	28.32
LINGANORE RASPBERRY WINE NL 1.5L						
849479	NL	1.5L	6	113.94	18.99	
	(457542)		1 BT	112.14	18.69	0.30
	(457542)		1 CS	107.94	17.99	6.00
LINGANORE RED SKINS						
849275		750M	12	179.88	14.99	
	(457542)		1 BT	160.20	13.35	1.64
	(457542)		1 CS	152.32	12.69	27.56
LINGANORE RETRIEVER RED						
850512		750M	12	119.88	9.99	
	(457542)		1 CS	104.32	8.69	15.56
	(457542)		25 CS	99.96	8.33	19.92
LINGANORE SANGRIA NL						
849476	NL	750M	12	104.32	8.69	
	(457542)		1 BT	95.93	7.99	0.70
	(457542)		1 CS	88.24	7.35	16.08
	(457542)		25 CS	79.92	6.66	24.40
LINGANORE SANGRIA NL 1.5L						
849478	NL	1.5L	6	88.14	14.69	
	(457542)		1 BT	80.10	13.35	1.34
	(457542)		1 CS	76.16	12.69	11.98
LINGANORE SEVENTH ROSE WINE						
19997	2016	750M	12	136.25	11.35	
	(457542)		1 CS	124.25	10.35	12.00
	(457542)		25 CS	119.93	9.99	16.32
LINGANORE SKIPJACK						
848986		750M	12	119.88	9.99	
	(457542)		1 BT	112.20	9.35	0.64
	(457542)		1 CS	104.32	8.69	15.56
	(457542)		25 CS	99.96	8.33	19.92
LINGANORE SPICED APPLE WINE NL						
849477	NL	750M	12	104.32	8.69	
	(457542)		1 BT	95.93	7.99	0.70
	(457542)		1 CS	88.24	7.35	16.08
	(457542)		25 CS	79.92	6.66	24.40
LINGANORE SPICY REGATTA						
848987		750M	12	104.32	8.69	
	(457542)		1 BT	95.93	7.99	0.70
	(457542)		1 CS	88.24	7.35	16.08
	(457542)		25 CS	79.92	6.66	24.40
LINGANORE STEEPLE CHASE RED						
848989		1.5L	6	88.14	14.69	
	(457542)		1 BT	80.10	13.35	1.34
	(457542)		1 CS	76.16	12.69	11.98
848988		750M	12	104.32	8.69	
	(457542)		1 BT	95.93	7.99	0.70
	(457542)		1 CS	88.24	7.35	16.08
	(457542)		25 CS	79.92	6.66	24.40

Item#	Vt/Asst	Size	BPC	Case Price	Bot Price	Disc
LINGANORE STRAWBERRY WINE NL						
849482	NL	750M	12	136.25	11.35	
	(457542)		1 BT	124.20	10.35	1.00
	(457542)		1 CS	119.93	9.99	16.32
	(457542)		25 CS	107.93	8.99	28.32
LINGANORE TERRAPIN WHT						
848990		750M	12	104.32	8.69	
	(457542)		1 BT	95.93	7.99	0.70
	(457542)		1 CS	88.24	7.35	16.08
	(457542)		25 CS	79.92	6.66	24.40
LINGANORE TRAMINETTE						
849006		750M	12	155.88	12.99	
	(457542)		1 CS	152.32	12.69	3.56
LINGANORE VIGNOLES						
17933		750M	12	208.20	17.35	
	(457542)		1 CS	200.28	16.69	7.92
LINGANORE VIGNOLES RSV						
850943		750M	12	191.88	15.99	
	(457542)		1 CS	183.48	15.29	8.40
LINGANORE WHT RAVEN						
848991		750M	12	104.32	8.69	
	(457542)		1 BT	95.93	7.99	0.70
	(457542)		1 CS	88.24	7.35	16.08
	(457542)		25 CS	79.92	6.66	24.40
MOUNTAIN THUNDER						
MOUNTAIN THUNDER OFF DRY RED +14 500M 2015						
18909	2015 12PK +14	500M	12	175.92	14.66	
VIDAL BLANC						
VIDAL BLANC CRISP WHT						
18955		750M	12	175.92	14.66	
MINNESOTA						
SOCIAL						
SOCIAL HIBISCU CUCUM SPRK SAKE 6X4 10Z						
127178	6X4	10Z	24	50.00	2.08	
	(454275)		1 CS	47.25	1.97	2.75
	(454275)		3 CS	43.00	1.79	7.00
127290	6X4	10Z	6	50.00	8.33	
	(454275)		1 CS	47.25	7.88	2.75
	(454275)		3 CS	43.00	7.17	7.00
SOCIAL PNK GRPFT GIN SPRK SAKE 6X4 10Z						
128572	6X4	10Z	24	50.00	2.08	
	(454275)		1 CS	47.25	1.97	2.75
	(454275)		3 CS	43.00	1.79	7.00
SOCIAL TST COCO ALMD SPRK SAKE 6X4 10Z						
127291	6X4	10Z	6	50.00	8.33	
	(454275)		1 CS	47.25	7.88	2.75
	(454275)		3 CS	43.00	7.17	7.00
OHIO						
YAGO SANTGRIA						
YAGO SANTGRIA						
841571		3L	4	50.65	12.66	
	(458474)		1 BT	47.97	11.99	0.67
841572		1.5L	6	47.96	7.99	
	(458474)		1 BT	39.98	6.66	1.33
841574		750M	12	47.93	3.99	
	(458474)		1 CS	47.93	3.99	0.00
OREGON						
A TO Z						
A TO Z BUBBLES SPARKLING WINE						
17110		750M	12	143.93	11.99	
	(458004)		1 BT	128.33	10.69	1.30
A TO Z CHARD						
255117		750M	12	160.01	13.33	
	(458004)		1 BT	119.93	9.99	3.34
	(458004)		5 CS	116.09	9.67	43.92
A TO Z ESSENCE P NOIR +14 2015						
255153	2015 +14	750M	12	251.93	20.99	
	(458004)		1 CS	227.93	18.99	24.00
	(458004)		3 CS	225.05	18.75	26.88
A TO Z P GRIS						
255126		750M	12	160.01	13.33	
	(458004)		1 BT	119.93	9.99	3.34
	(458004)		5 CS	116.09	9.67	43.92
A TO Z P GRIS KEG 19.5L						
255120	KEG	19.5L	1	269.00	269.00	
	(458004)		1 CS	245.00	245.00	24.00
A TO Z P NOIR						
11443	2014	3L	1	54.99	54.99	
255131		750M	12	187.97	15.66	
	(458004)		1 BT	160.01	13.33	2.33
	(458004)		5 CS	149.93	12.49	38.04
255151	12PK	375M	12	119.93	9.99	
	(458004)		1 BT	107.93	8.99	1.00
	(458004)		3 CS	92.33	7.69	27.60
A TO Z P NOIR KEG 19.5L						
255130	KEG	19.5L	1	328.99	328.99	
	(458004)		1 CS	294.00	294.00	34.99
A TO Z RIES						
255144		750M	12	160.01	13.33	
	(458004)		1 BT	119.93	9.99	3.34
	(458004)		5 CS	116.09	9.67	43.92
A TO Z ROSE						
10245	2016	750M	12	160.01	13.33	
	(458004)		1 BT	119.93	9.99	3.34
	(458004)		5 CS	116.09	9.67	43.92
ACROBAT						
ACROBAT OREGON P GRIS						
357162		750M	12	119.93	9.99	
	(458732)		1 BT	112.25	9.35	0.64
	(458732)		2 CS	104.33	8.69	15.60
ACROBAT OREGON P GRIS KEG 19.5L						
357158	KEG	19.5L	1	220.00	220.00	
	(458408)		1 BT	208.00	208.00	12.00
ACROBAT OREGON P NOIR						
357216	2014	750M	12	191.93	15.99	
	(458732)		1 BT	160.25	13.35	2.64
	(458732)		1 CS	152.33	12.69	39.60
	(458732)		2 CS	150.05	12.50	41.88
	(458732)		3 CS	143.93	11.99	48.00
15279	2015	750M	12	191.93	15.99	
	(458732)		1 BT	160.25	13.35	2.64
	(458732)		1 CS	152.33	12.69	39.60
	(458732)		2 CS	150.05	12.50	41.88
	(458732)		3 CS	143.93	11.99	48.00
ACROBAT OREGON P NOIR KEG 19.5L						
357157	KEG	19.5L	1	335.00	335.00	
	(458408)		1 BT	299.99	299.99	35.01
ACROBAT ROSE OF P NOIR						
357219	2015	750M	12	119.88	9.99	
	(458732)		1 BT	112.20	9.35	0.64
357274	2016	750M	12	119.88	9.99	
	(458732)		1 CS	119.88	9.99	0.00
ERATH						
ERATH EST SEL P NOIR NL 2013						
737165	2013 6PK NL	750M	6	143.96	23.99	
	(457019)		1 BT	136.16	22.69	1.30
ERATH EST SEL P NOIR NL 2014						
737182	2014 6PK NL	750M	6	143.96	23.99	
	(457019)		1 BT	136.16	22.69	1.30
ERATH OREGON P NOIR						
737210		750M	12	179.93	14.99	
	(457019)		1 BT	160.25	13.35	1.64
	(457019)		3 CS	152.33	12.69	27.60
ERATH P GRIS						
737054		750M	12	136.24	11.35	
	(457019)		1 CS	128.32	10.69	7.92
	(457019)		3 CS	119.92	9.99	16.32
ERATH PRINCE HILL P NOIR 2012						
737226	2012 6PK	750M	6	190.14	31.69	
ERATH RESPLENDENT P NOIR						
737041		750M	12	167.93	13.99	
	(457019)		1 BT	144.05	12.00	1.99
JOEL GOTT						
JOEL GOTT OREGON P GRIS						
114909		750M	12	143.93	11.99	
	(458595)		1 BT	119.93	9.99	2.00
	(458595)		3 CS	112.25	9.35	31.68
JOEL GOTT OREGON P NOIR						
115366	2012	750M	12	208.01	17.33	
	(458595)		1 BT	200.33	16.69	0.64
	(458595)		1 CS	191.93	15.99	16.08
115550	2014	750M	12	208.01	17.33	
	(458595)		1 BT	200.33	16.69	0.64
	(458595)		1 CS	191.93	15.99	16.08
NORTH BY NW						
NORTH BY NW COL VLY ROSE KEG 19.5L 2015						
357270	2015 KEG	19.5L	1	225.00	225.00	
	(458408)		1 BT	199.99	199.99	25.01
PORTLANDIA						
PORTLANDIA OREGON P GRIS						
19157	2013	750M	12	160.01	13.33	
	(458481)		1 BT	83.93	6.99	6.34
19161	2014	750M	12	179.93	14.99	
PORTLANDIA OREGON P NOIR						
19154	2012	750M	12	179.93	14.99	
	(456916)		1 BT	119.93	9.99	5.00
19165	2014	750M	12	179.93	14.99	
RAINSTORM						
RAINSTORM P GRIS KEG 19.5L						
11542	KEG	19.5L	1	199.88	199.88	
RAINSTORM P GRIS OL +14						
231315	OL +14	750M	12	119.93	9.99	
	(454372)		1 BT	95.93	7.99	2.00
RAINSTORM P NOIR KEG 19.5L						
231380	KEG	19.5L	1	277.99	277.99	
RAINSTORM P NOIR OL						
231305	OL	750M	12	152.33	12.69	
	(454372)		1 BT	119.93	9.99	2.70
RAINSTORM SLVR LIN P NOIR ROSE						
231265		750M	12	152.33	12.69	
	(454372)		1 BT	119.93	9.99	2.70
RED HAWK						
RED HAWK P NOIR						
848404		750M	12	144.00	12.00	
STILL WATER						
BOTA						
BOTA BRICK P NOIR BIB 1.5L						
248170	BIB	1.5L	6	52.16	8.69	
	(458613)		1 CS	47.96	7.99	4.20
	(458613)		3 CS	44.12	7.35	8.04
	(458613)		5 CS	40.16	6.69	12.00
HAPPY HOUR						
HAPPY HOUR CHARD						
2251		750M	12	95.93	7.99	
	(456267)		1 CS	83.93	6.99	12.00
HAPPY HOUR RED BLND						
2263		750M	12	95.93	7.99	
	(456267)		1 CS	83.93	6.99	12.00
VIRGINIA						
WILLIAMSBURG						
WILLIAMSBURG ARUNDL CAB						
409114		750M	12	107.88	8.99	
	(454469)		1 BT	103.92	8.66	0.33
WILLIAMSBURG CHARD JOHN ADLUM						
409134		750M	12	107.88	8.99	
	(454469)		1 BT	103.92	8.66	0.33
WILLIAMSBURG GOVERNORS WHT						
409214		750M	12	83.88	6.99	
	(454469)		1 BT	79.92	6.66	0.33
WILLIAMSBURG SUSAN CONST RED						
409154		750M	12	83.88	6.99	
	(454469)		1 BT	79.92	6.66	0.33
WILLIAMSBURG TWO SHILLINGS RED						
409304		750M	12	83.88	6.99	
	(454469)		1 BT	79.92	6.66	0.33
WILLIAMSBURG VIOG						
409318	2013	750M	12	167.88	13.99	
	(454469)		1 BT	159.88	13.32	0.67
WILLIAMSBURG WSEX HUN P VERDOT						
409323		750M	12	167.88	13.99	
	(454469)		1 BT	143.88	11.99	2.00
WASHINGTON						
14 HANDS						
14 HANDS CAB						
170534		750M	12	104.33	8.69	
	(458033)		1 BT	95.93	7.99	0.70
	(458033)		1 CS	88.25	7.35	16.08
	(458033)		3 CS	80.33	6.69	24.00
14 HANDS CHARD						
170474		750M	12	104.33	8.69	
	(458033)		1 BT	88.25	7.35	1.34
	(458033)		1 CS	80.33	6.69	24.00
	(458033)		3 CS	71.93	5.99	32.40
14 HANDS COL ROSE						
170659	2016	750M	12	107.93	8.99	
	(458033)		1 BT	95.93	7.99	1.00
	(458033)		1 CS	88.25	7.35	19.68
	(458033)		3 CS	80.33	6.69	27.60
14 HANDS HOT TO TROT RED						
170470		750M	12	95.93	7.99	
	(458033)		1 BT	88.25	7.35	0.64
	(458033)		1 CS	80.33	6.69	15.60
	(458033)		3 CS	71.93	5.99	24.00
14 HANDS HOT TO TROT WHT						
170471		750M	12	95.93	7.99	
	(458033)		1 BT	88.25	7.35	0.64
	(458033)		1 CS	80.33	6.69	15.60
	(458033)		3 CS	71.93	5.99	24.00
14 HANDS KY DERBY RED BLND LTD RELEASE 2013						
170494	2013 LTD RELEASE	750M	12	104.33	8.69	
	(458033)		1 BT	95.93	7.99	0.70
	(458033)		1 CS	88.25	7.35	16.08
	(458033)		3 CS	80.33	6.69	24.00
14 HANDS KY DERBY RED BLND LTD RELEASE 2014						
170465	2014 LTD RELEASE	750M	12	104.33	8.69	
	(458033)		1 BT	95.93	7.99	0.70
	(458033)		1 CS	88.25	7.35	16.08
	(458033)		3 CS	80.33	6.69	24.00
14 HANDS MERLOT						
170464		750M	12	104.33	8.69	
	(458033)		1 BT	95.93	7.99	0.70
	(458033)		1 CS	88.25	7.35	16.08
	(458033)		3 CS	80.33	6.69	24.00

Item#	Vt/Asst	Size	BPC	Case Price	Bot Price	Disc
14 HANDS MOSCATO						
170542		**750M**	12	104.33	8.69	
	(458033)		1 BT	88.25	7.35	**1.34**
	(458033)		1 CS	80.33	6.69	**24.00**
	(458033)		3 CS	71.93	5.99	**32.40**
14 HANDS P GRIGIO						
170556		**750M**	12	104.33	8.69	
	(458033)		1 BT	88.25	7.35	**1.34**
	(458033)		1 CS	80.33	6.69	**24.00**
	(458033)		3 CS	71.93	5.99	**32.40**
14 HANDS RIES						
170533		**750M**	12	95.93	7.99	
	(458033)		1 BT	88.25	7.35	**0.64**
	(458033)		1 CS	80.33	6.69	**15.60**
	(458033)		3 CS	71.93	5.99	**24.00**
14 HANDS RUN WILD JCY RED BLND						
18074		**750M**	12	95.93	7.99	
	(458033)		1 BT	88.25	7.35	**0.64**
	(458033)		1 CS	80.33	6.69	**15.60**
	(458033)		3 CS	71.93	5.99	**24.00**
14 HANDS SAUV BL						
170573		**750M**	12	104.33	8.69	
	(458033)		1 BT	88.25	7.35	**1.34**
	(458033)		1 CS	80.33	6.69	**24.00**
	(458033)		3 CS	71.93	5.99	**32.40**
14 HANDS SPRK BRUT						
170621		**750M**	12	112.25	9.35	
	(458033)		1 CS	104.33	8.69	**7.92**
14 HANDS SPRK BRUT ROSE						
170644		**750M**	12	112.25	9.35	
	(458033)		1 CS	104.33	8.69	**7.92**
14 HANDS STAMPEDE RED BLND						
170628		**750M**	12	107.93	8.99	
	(458033)		1 BT	95.93	7.99	**1.00**
	(458033)		1 CS	88.25	7.35	**19.68**
	(458033)		3 CS	80.33	6.69	**27.60**
ANEW						
ANEW COLUMBIA ROSE						
170211	2015	**750M**	12	119.93	9.99	
	(453692)		1 BT	88.25	7.35	**2.64**
	(453692)		1 CS	80.33	6.69	**39.60**
170255	2016	**750M**	12	119.93	9.99	
	(453692)		1 BT	88.25	7.35	**2.64**
	(453692)		1 CS	80.33	6.69	**39.60**
ANEW P GRIGIO						
170614		**750M**	12	119.93	9.99	
	(456655)		1 BT	47.93	3.99	**6.00**
ANEW RIES						
170559		**750M**	12	95.93	7.99	
	(453692)		1 BT	88.25	7.35	**0.64**
	(453692)		1 CS	80.33	6.69	**15.60**
CHARLES & CHARLES						
CHARLES & CHARLES CAB/SYRAH						
115223		**750M**	12	127.97	10.66	
	(457092)		1 CS	112.25	9.35	**15.72**
	(457092)		2 CS	100.25	8.35	**27.72**
CHARLES & CHARLES CHARD						
115293		**750M**	12	127.97	10.66	
	(457092)		1 CS	112.25	9.35	**15.72**
	(457092)		2 CS	100.25	8.35	**27.72**
CHARLES & CHARLES MERLOT						
115295		**750M**	12	127.97	10.66	
	(457092)		1 CS	112.25	9.35	**15.72**
	(457092)		2 CS	100.25	8.35	**27.72**
CHARLES & CHARLES RIES						
115484		**750M**	12	127.97	10.66	
	(457092)		1 CS	112.25	9.35	**15.72**
	(457092)		2 CS	94.97	7.91	**33.00**
CHARLES & CHARLES ROSE						
115608	2016	**750M**	12	127.97	10.66	
	(457092)		1 CS	112.25	9.35	**15.72**
	(457092)		2 CS	100.25	8.35	**27.72**
CHARLES & CHARLES VARIETY PK MRLT/RIES/CAB/SHRZ 75						
17928	MRLT/RIES/CAB/SHRZ	**750M**	12	127.97	10.66	
	(457092)		1 CS	112.25	9.35	**15.72**
	(457092)		2 CS	100.25	8.35	**27.72**
COLUMBIA CREST						
COL CREST AMITAGE RED GR EST OL GR EST						
170599	OL GR EST	**750M**	12	112.25	9.35	
	(453550)		1 CS	88.25	7.35	**24.00**
	(453550)		3 CS	80.33	6.69	**31.92**
COL CREST CAB GR EST						
170605		**750M**	12	112.25	9.35	
	(453550)		1 CS	88.25	7.35	**24.00**
	(453550)		3 CS	80.33	6.69	**31.92**
COL CREST CAB RSV +14 2011						
170691	2011 6PK +14	**750M**	6	200.12	33.35	
COL CREST CHARD GR EST						
170745		**750M**	12	112.25	9.35	
	(453550)		1 CS	88.25	7.35	**24.00**
	(453550)		3 CS	80.33	6.69	**31.92**
COL CREST GR EST CHARD UNOAKED						
171073		**750M**	12	112.25	9.35	
	(457013)		1 BT	56.21	4.68	**4.67**
COL CREST H3 CAB						
170758		**750M**	12	136.25	11.35	
	(453678)		1 BT	119.93	9.99	**1.36**
	(453678)		1 CS	112.25	9.35	**24.00**
	(453678)		3 CS	104.33	8.69	**31.92**
COL CREST H3 CHARD						
170761		**750M**	12	136.25	11.35	
	(453678)		1 BT	112.25	9.35	**2.00**
	(453678)		1 CS	104.33	8.69	**31.92**
	(453678)		3 CS	95.93	7.99	**40.32**
COL CREST H3 LES CHEVAUX +14						
170969	+14	**750M**	12	136.25	11.35	
	(453678)		1 BT	119.93	9.99	**1.36**
	(453678)		1 CS	112.25	9.35	**24.00**
	(453678)		3 CS	104.33	8.69	**31.92**
COL CREST H3 MERLOT						
170763		**750M**	12	136.25	11.35	
	(453678)		1 BT	119.93	9.99	**1.36**
	(453678)		1 CS	112.25	9.35	**24.00**
	(453678)		3 CS	104.33	8.69	**31.92**
COL CREST H3 SAUV BL						
170930		**750M**	12	136.25	11.35	
	(453678)		1 BT	112.25	9.35	**2.00**
	(453678)		1 CS	104.33	8.69	**31.92**
	(453678)		3 CS	95.93	7.99	**40.32**
COL CREST MERLOT GR EST						
170726		**750M**	12	112.25	9.35	
	(453550)		1 CS	88.25	7.35	**24.00**
	(453550)		3 CS	80.33	6.69	**31.92**
COL CREST MOSCATO GR EST						
170932		**750M**	12	112.25	9.35	
	(453550)		1 CS	88.25	7.35	**24.00**
	(453550)		3 CS	80.33	6.69	**31.92**
COL CREST P GRIGIO GR EST						
170714		**750M**	12	112.25	9.35	
	(453550)		1 CS	88.25	7.35	**24.00**
	(453550)		3 CS	80.33	6.69	**31.92**
COL CREST RED BLND GR EST NL						
170919	NL	**750M**	12	112.25	9.35	
	(453550)		1 CS	88.25	7.35	**24.00**
	(453550)		3 CS	80.33	6.69	**31.92**
COL CREST SYRAH GR EST						
170564		**750M**	12	112.25	9.35	
	(453550)		1 CS	88.25	7.35	**24.00**
	(453550)		3 CS	80.33	6.69	**31.92**
CSM						
CSM CAB						
171324		**750M**	12	152.33	12.69	
	(453612)		1 CS	152.33	12.69	**0.00**
	(453612)		2 CS	136.25	11.35	**16.08**
	(453612)		5 CS	128.33	10.69	**24.00**
CSM CAB ANNIVERSARY						
171323	THROWBACK LBL	**750M**	12	152.33	12.69	
	(453612)		1 CS	152.33	12.69	**0.00**
	(453612)		2 CS	136.25	11.35	**16.08**
	(453612)		5 CS	128.33	10.69	**24.00**
CSM CAB THROWBACK 1.5L 2015						
171305	2015 THROWBACK	**1.5L**	6	143.96	23.99	
	(453612)		1 CS	143.96	23.99	**0.00**
CSM CHARD						
171181		**1.5L**	6	119.96	19.99	
	(456010)		1 BT	89.96	14.99	**5.00**
	(456010)		1 CS	88.16	14.69	**31.80**
	(456010)		3 CS	83.96	13.99	**36.00**
171174		**750M**	12	115.97	9.66	
	(453612)		1 BT	104.33	8.69	**0.97**
	(453612)		2 CS	88.25	7.35	**27.72**
	(453612)		5 CS	80.33	6.69	**35.64**
171177	12PK	**375M**	12	64.25	5.35	
	(452588)		1 BT	56.33	4.69	**0.66**
CSM CHARD 50TH ANNV THROWBACK						
13842	50TH ANNV THROWBACK	**750M**	12	115.97	9.66	
	(453612)		1 BT	104.33	8.69	**0.97**
	(453612)		2 CS	88.25	7.35	**27.72**
	(453612)		5 CS	80.33	6.69	**35.64**
CSM COLUMBIA VLY P GRIS						
171985		**750M**	12	115.97	9.66	
	(453612)		1 BT	104.33	8.69	**0.97**
	(453612)		2 CS	88.25	7.35	**27.72**
	(453612)		5 CS	80.33	6.69	**35.64**
CSM DRY RIES						
171835		**750M**	12	95.93	7.99	
	(453612)		1 CS	95.93	7.99	**0.00**
	(453612)		2 CS	80.33	6.69	**15.60**
	(453612)		5 CS	71.93	5.99	**24.00**
CSM EROICA RIES 2014						
171173	2014 6PK	**750M**	6	101.96	16.99	
	(453605)		1 BT	88.16	14.69	**2.30**
	(453605)		2 CS	83.96	13.99	**18.00**
CSM EROICA RIES 2015						
2536	2015 6PK	**750M**	6	101.96	16.99	
	(453605)		1 BT	88.16	14.69	**2.30**
	(453605)		2 CS	83.96	13.99	**18.00**
CSM GEWURZ						
171754		**750M**	12	104.33	8.69	
	(453612)		1 BT	95.93	7.99	**0.70**
	(453612)		2 CS	80.33	6.69	**24.00**
	(453612)		5 CS	71.93	5.99	**32.40**
CSM HARVEST SEL RIES						
171279		**750M**	12	95.93	7.99	
	(453612)		1 CS	95.93	7.99	**0.00**
	(453612)		2 CS	80.33	6.69	**15.60**
	(453612)		5 CS	71.93	5.99	**24.00**
CSM HORSE HVN MIMI CHARD						
171573		**750M**	12	119.93	9.99	
	(453605)		1 BT	103.97	8.66	**1.33**
	(453605)		2 CS	95.93	7.99	**24.00**
CSM IND WELLS CAB						
171254		**750M**	12	160.25	13.35	
	(456756)		1 CS	152.33	12.69	**7.92**
	(456756)		3 CS	143.93	11.99	**16.32**
CSM IND WELLS CHARD						
171224		**750M**	12	160.25	13.35	
	(456756)		1 CS	143.93	11.99	**16.32**
	(456756)		3 CS	136.25	11.35	**24.00**
CSM IND WELLS MERLOT +14 2015						
9492	2015 +14	**750M**	12	160.25	13.35	
	(456756)		1 CS	152.33	12.69	**7.92**
	(456756)		3 CS	143.93	11.99	**16.32**
CSM IND WELLS RED BLND						
171059		**750M**	12	160.25	13.35	
	(456756)		1 BT	119.93	9.99	**3.36**
CSM MERLOT						
171264		**750M**	12	152.33	12.69	
	(453612)		1 CS	152.33	12.69	**0.00**
	(453612)		2 CS	136.25	11.35	**16.08**
	(453612)		5 CS	128.33	10.69	**24.00**
CSM RIES						
171639		**1.5L**	6	80.12	13.35	
	(456010)		1 CS	80.12	13.35	**0.00**
	(456010)		3 CS	76.16	12.69	**3.96**
171644		**750M**	12	95.93	7.99	
	(453612)		1 CS	95.93	7.99	**0.00**
	(453612)		2 CS	80.33	6.69	**15.60**
	(453612)		5 CS	71.93	5.99	**24.00**
CSM SAUV BL						
171544		**750M**	12	115.97	9.66	
	(453612)		1 BT	104.33	8.69	**0.97**
	(453612)		2 CS	88.25	7.35	**27.72**
	(453612)		5 CS	80.33	6.69	**35.64**
CSM SYRAH						
171954		**750M**	12	152.33	12.69	
	(453612)		1 CS	152.33	12.69	**0.00**
	(453612)		2 CS	136.25	11.35	**16.08**
	(453612)		5 CS	128.33	10.69	**24.00**
ST M RIES						
171354		**750M**	12	119.93	9.99	
	(453612)		1 CS	119.93	9.99	**0.00**
DOMAINE STE MICHELLE						
MICHELLE BRUT CHAMP NL						
737065	NL	**750M**	12	136.25	11.35	
	(453557)		1 CS	136.25	11.35	**0.00**
MICHELLE BRUT ROSE NL						
737066	NL	**750M**	12	136.25	11.35	
	(453557)		1 CS	136.25	11.35	**0.00**
MICHELLE EXTRA DRY CHAMP NL						
737067	NL	**750M**	12	136.25	11.35	
	(453557)		1 CS	136.25	11.35	**0.00**
DRUMHELLER						
DRUMHELLER CAB +14						
170010	+14	**750M**	12	119.93	9.99	
	(452680)		1 BT	107.93	8.99	**1.00**
	(452680)		1 CS	89.93	7.49	**30.00**
DRUMHELLER CHARD +14						
170011		**750M**	12	119.93	9.99	
	(452680)		1 BT	107.93	8.99	**1.00**
	(452680)		1 CS	89.93	7.49	**30.00**
DRUMHELLER MERLOT +14						
170012		**750M**	12	119.93	9.99	
	(452680)		1 BT	107.93	8.99	**1.00**
	(452680)		1 CS	89.93	7.49	**30.00**
EUFLORIA						
EUFLORIA SPRK KEG 19.5L						
346386	KEG	**19.5L**	1	207.99	207.99	
JOEL GOTT						
JOEL GOTT WASHINGTON RED +14						
115411		**750M**	12	160.01	13.33	
	(458595)		1 BT	119.93	9.99	**3.34**
	(458595)		3 CS	112.25	9.35	**47.76**

Item#	Vt/Asst	Size	BPC	Case Price	Bot Price	Disc
NAUTIGIRL						
NAUTIGIRL MOJITO WINE						
11721		750M	12	155.88	12.99	
NORTH BY NW						
NORTH BY NW COL VLY ROSE KEG 19.5L 2016						
18808	2016 KEG	19.5L	1	225.00	225.00	
O WINES						
O WINES CHARD						
171054		750M	12	119.93	9.99	
	(456655)		1 BT	47.93	3.99	6.00
O WINES RED BLND						
171052		750M	12	127.97	10.66	
	(457007)		1 BT	47.93	3.99	6.67
PACIFIC RIM						
PACIFIC RIM COL RIES						
231321		750M	12	95.93	7.99	
	(457616)		1 CS	95.93	7.99	0.00
	(457616)		3 CS	80.33	6.69	15.60
PACIFIC RIM COL RIES KEG 19.5L						
231346	KEG	19.5L	1	200.00	200.00	
PACIFIC RIM COLUMBIA DRY RIES						
231282		750M	12	95.93	7.99	
	(457616)		1 CS	95.93	7.99	0.00
	(457616)		3 CS	80.33	6.69	15.60
PACIFIC RIM HAHN HILL CHEN BL						
231349	6PK	750M	6	64.14	10.69	
	(457616)		1 BT	59.94	9.99	0.70
	(457616)		2 CS	53.94	8.99	10.20
PACIFIC RIM ORG RIES						
231279		750M	12	95.93	7.99	
	(457616)		1 CS	95.93	7.99	0.00
	(457616)		3 CS	80.33	6.69	15.60
PACIFIC RIM SPR CRK GRUNER VEL						
231348	6PK	750M	6	64.14	10.69	
	(457616)		1 BT	59.94	9.99	0.70
	(457616)		2 CS	53.94	8.99	10.20
PACIFIC RIM SWT RIES						
231281		750M	12	95.93	7.99	
	(457616)		1 CS	95.93	7.99	0.00
	(457616)		3 CS	80.33	6.69	15.60
PACIFIC RIM TWIN VYD GEWURZ						
231347	6PK	750M	6	64.14	10.69	
	(457616)		1 BT	59.94	9.99	0.70
	(457616)		2 CS	53.94	8.99	10.20
PACIFIC RIM VIN GLACIERE 2012						
231218	2012 12PK	375M	12	124.00	10.33	
	(457616)		1 CS	119.92	9.99	4.08
	(457616)		2 CS	116.32	9.69	7.68
RED DIAMOND						
RED DIAMOND CAB						
171140		1.5L	6	95.96	15.99	
	(457626)		1 BT	32.00	5.33	10.66
170824		750M	12	88.25	7.35	
	(453580)		1 CS	80.33	6.69	7.92
RED DIAMOND CHARD						
170814		750M	12	88.25	7.35	
	(453580)		1 CS	80.33	6.69	7.92
RED DIAMOND MALBEC						
170988		750M	12	88.25	7.35	
	(453580)		1 CS	80.33	6.69	7.92
RED DIAMOND MERLOT						
170843		1.5L	6	95.96	15.99	
	(457626)		1 BT	32.00	5.33	10.66
170834		750M	12	88.25	7.35	
	(453580)		1 CS	80.33	6.69	7.92
RED DIAMOND MYST RED BLND						
171093		750M	12	95.93	7.99	
	(453580)		1 CS	80.33	6.69	15.60
RED DIAMOND P NOIR						
171026		750M	12	88.25	7.35	
	(453580)		1 CS	80.33	6.69	7.92
RED DIAMOND SHIRAZ						
170836		750M	12	88.25	7.35	
	(453580)		1 CS	80.33	6.69	7.92
RED DIAMOND TEMPERAMENTAL						
171027		750M	12	88.25	7.35	
	(453580)		1 CS	80.33	6.69	7.92
SEVEN FALLS						
SEVEN FALLS CAB +14						
295149	+14	750M	12	117.04	9.75	
SEVEN FALLS CHARD						
295202		750M	12	117.04	9.75	
SEVEN FALLS MERLOT						
295203		750M	12	117.04	9.75	
SEVEN FALLS RAPIDS RED						
257183		750M	12	105.00	8.75	
SILVER TOTEM						
SILVER TOTEM CAB						
345996		750M	12	160.25	13.35	
	(454491)		1 BT	143.93	11.99	1.36
	(454491)		1 CS	136.25	11.35	24.00
SILVER TOTEM CAB KEG 19.5L						
346287	KEG	19.5L	1	245.00	245.00	
	(458408)		1 BT	200.00	200.00	45.00
SILVER TOTEM MALBEC KEG 19.5L						
345926	KEG	19.5L	1	245.00	245.00	
	(458408)		1 BT	200.00	200.00	45.00
STIMSON ESTATE						
STIMSON EST CHARD						
171392		1.5L	6	55.99	9.33	
	(452590)		1 BT	52.15	8.69	0.64
STIMSON EST MERLOT						
171382		1.5L	6	55.99	9.33	
	(452590)		1 BT	52.15	8.69	0.64
TWO VINES						
TWO VINES CAB						
170800		1.5L	6	74.12	12.35	
	(453684)		1 BT	59.96	9.99	2.36
170796		750M	12	80.33	6.69	
	(458676)		1 BT	71.93	5.99	0.70
TWO VINES CHARD						
170612		1.5L	6	74.12	12.35	
	(453684)		1 BT	59.96	9.99	2.36
170613		750M	12	80.33	6.69	
	(458676)		1 BT	71.93	5.99	0.70
TWO VINES GEWURZ						
170624		750M	12	80.33	6.69	
	(458676)		1 BT	71.93	5.99	0.70
TWO VINES MERLOT/CAB						
170572		1.5L	6	74.12	12.35	
	(453684)		1 BT	59.96	9.99	2.36
170574		750M	12	80.33	6.69	
	(458676)		1 BT	71.93	5.99	0.70
TWO VINES RIES +14						
170791	+14	750M	12	80.33	6.69	
	(458676)		1 BT	71.93	5.99	0.70
TWO VINES SHIRAZ						
170793		750M	12	80.33	6.69	
	(458676)		1 BT	71.93	5.99	0.70
N/A						
NON - ALCOHOLIC						
FRE						
SUTTER HOME FRE CHARD						
114904		750M	12	79.97	6.66	
	(451556)		1 CS	71.93	5.99	8.04
	(451556)		3 CS	64.25	5.35	15.72
SUTTER HOME FRE MERLOT						
114894		750M	12	79.97	6.66	
	(451556)		1 CS	71.93	5.99	8.04
	(451556)		3 CS	64.25	5.35	15.72
SUTTER HOME FRE MOSCATO						
114924		750M	12	79.97	6.66	
	(451556)		1 CS	71.93	5.99	8.04
	(451556)		3 CS	64.25	5.35	15.72
SUTTER HOME FRE RED						
114914		750M	12	79.97	6.66	
	(451556)		1 CS	71.93	5.99	8.04
	(451556)		3 CS	64.25	5.35	15.72
SUTTER HOME FRE SPARKLING						
114934		750M	12	88.25	7.35	
	(451556)		1 CS	88.25	7.35	0.00
	(451556)		3 CS	80.33	6.69	7.92
SUTTER HOME FRE WHT ZIN						
114954		750M	12	79.97	6.66	
	(451556)		1 CS	71.93	5.99	8.04
	(451556)		3 CS	64.25	5.35	15.72

REPUBLIC NATIONAL DISTRIBUTING COMPANY

Luxury Wine Division

Order Department:
Baltimore: 410-724-3310
Long Distance: 800-492-5577
Fax: 410-724-3358

PO Box 687, Annapolis Junction, Maryland 20701-0687

Inquiries:
Baltimore: 410-724-3300
Long Distance: 800-492-1034

WINES
ARGENTINA

ALTA VISTA

Item#	Vt/Asst	Size	BPC	Case Price	Bot Price	Disc
ALTA VISTA ALTO MALBEC +14 2009						
178481	2009 6PK +14	750M	6	399.98	66.66	
(457135)		1 BT		359.96	59.99	6.67
ALTA VISTA CLS CAB						
178495		750M	12	103.97	8.66	
(457135)		1 BT		88.25	7.35	1.31
(457135)		3 CS		83.93	6.99	20.04
ALTA VISTA CLS CHARD						
178492		750M	12	103.97	8.66	
(457135)		1 BT		88.25	7.35	1.31
ALTA VISTA CLS MALBEC						
178497		750M	12	103.97	8.66	
(457135)		1 BT		88.25	7.35	1.31
ALTA VISTA CLS TORRONTES						
178494		750M	12	103.97	8.66	
(457135)		1 BT		88.25	7.35	1.31
ALTA VISTA PREM CAB OL						
178500	OL	750M	12	175.97	14.66	
(457135)		1 BT		119.93	9.99	4.67
ALTA VISTA PREM MALBEC OL						
178502	OL	750M	12	175.97	14.66	
(457135)		1 BT		151.97	12.66	2.00
(457135)		1 CS		143.93	11.99	32.04
ALTA VISTA PREM TORRONTES OL						
178503	OL	750M	12	175.97	14.66	
(457135)		1 BT		119.93	9.99	4.67
ALTA VISTA SNGL VYD ALIZARINE MALB 2011						
178648	2011 6PK MALBEC	750M	6	219.98	36.66	
(457135)		1 BT		191.96	31.99	4.67
ALTA VISTA SNGL VYD SERENADE MALB 2011						
178675	2011 6PK MALBEC	750M	6	219.98	36.66	
(457135)		1 BT		152.96	25.49	11.17
ALTA VISTA SNGL VYD TEMIS 2010						
178649	2010 6PK	750M	6	219.98	36.66	
(457135)		1 BT		191.96	31.99	4.67
ALTA VISTA TERR SEL MALBEC 2011						
178679	2011 6PK	750M	6	131.96	21.99	
(457135)		1 BT		89.96	14.99	7.00

BODEGAS CHACRA

Item#	Vt/Asst	Size	BPC	Case Price	Bot Price	Disc
BODEGAS CHACRA BARDA P NOIR 2015						
278590	2015 6PK	750M	6	143.93	23.99	
(452689)		1 BT		115.93	19.32	4.67

BODEGAS FARINA

Item#	Vt/Asst	Size	BPC	Case Price	Bot Price	Disc
BODEGAS FARINA GR DAMA DE TORO TEMP 2008						
786384	2008 6PK TEMP	750M	6	269.94	44.99	
(458390)		1 CS		269.94	44.99	0.00

CHAKRAS

Item#	Vt/Asst	Size	BPC	Case Price	Bot Price	Disc
CHAKRAS MALBEC RSV						
365831		750M	12	104.33	8.69	
(451682)		1 CS		95.93	7.99	8.40

ELSA

Item#	Vt/Asst	Size	BPC	Case Price	Bot Price	Disc
ELSA CAB +14						
786427	+14	750M	12	120.00	10.00	
(458390)		1 BT		59.88	4.99	5.01
ELSA CHARD						
786218		750M	12	120.00	10.00	
(458390)		1 BT		59.88	4.99	5.01
ELSA MALBEC						
786484		750M	12	112.20	9.35	
(458390)		1 CS		112.20	9.35	0.00
(458390)		2 CS		104.28	8.69	7.92
(458390)		3 CS		96.05	8.00	16.15
ELSA MALBEC +14						
786518	+14	1L	12	83.88	6.99	
(458390)		1 CS		72.00	6.00	11.88
ELSA TORRONTES						
786219		750M	12	120.00	10.00	
(458390)		1 CS		112.20	9.35	7.80
(458390)		2 CS		104.28	8.69	15.72
(458390)		3 CS		96.05	8.00	23.95

KILLKA

Item#	Vt/Asst	Size	BPC	Case Price	Bot Price	Disc
KILLKA MALBEC						
181325		750M	12	131.88	10.99	
(458733)		1 BT		119.93	9.99	1.00
KILLKA MENDOZA RED BLND +14						
331039		750M	12	131.88	10.99	
(458733)		1 CS		119.88	9.99	12.00
KILLKA TORRONTES						
182079		750M	12	131.88	10.99	
(458733)		1 CS		119.88	9.99	12.00

LEO

Item#	Vt/Asst	Size	BPC	Case Price	Bot Price	Disc
BIANCHI LEO MALBEC						
264626	14 6PK	750M	6	84.00	14.00	
(458390)		1 CS		76.04	12.67	7.96

MASI TUPUNGATO

Item#	Vt/Asst	Size	BPC	Case Price	Bot Price	Disc
MASI TUPUNGAT PAS DBLE MAL/COR						
514848		750M	12	151.97	12.66	
(457298)		1 BT		95.93	7.99	4.67
(457298)		3 CS		88.01	7.33	63.96

OBRA PRIMA

Item#	Vt/Asst	Size	BPC	Case Price	Bot Price	Disc
OBRA PRIMA CAB RSV						
512488	6PK	750M	6	89.96	14.99	
(458027)		1 BT		59.96	9.99	5.00
OBRA PRIMA MALBEC GR RSV 2011						
512493	2011 6PK	750M	6	188.12	31.35	
OBRA PRIMA MALBEC RSV						
512489	11 6PK	750M	6	103.98	17.33	
(458481)		1 BT		59.96	9.99	7.34

PASCUAL TOSO

Item#	Vt/Asst	Size	BPC	Case Price	Bot Price	Disc
PASCUAL TOSO ALTA CAB RSV 2014						
125352	2014 6PK	750M	6	215.94	35.99	
(457566)		1 CS		215.94	35.99	0.00
PASCUAL TOSO ALTA MALBEC RSV 2013						
125321	2013 6PK	750M	6	215.94	35.99	
(457566)		1 CS		215.94	35.99	0.00
PASCUAL TOSO BARRANCAS RED						
125362		750M	12	176.33	14.69	
(457566)		1 CS		167.93	13.99	8.40
(457566)		3 CS		160.25	13.35	16.08
PASCUAL TOSO CAB						
125274		750M	12	119.93	9.99	
(457566)		1 CS		111.96	9.33	7.97
(457566)		3 CS		103.92	8.66	16.01
PASCUAL TOSO CAB RSV						
125307		750M	12	215.88	17.99	
(457566)		1 CS		208.20	17.35	7.68
(457566)		3 CS		119.92	9.99	95.96
PASCUAL TOSO CHARD						
125304		750M	12	119.93	9.99	
(457566)		1 CS		112.25	9.35	7.68
(457566)		3 CS		104.33	8.69	15.60
PASCUAL TOSO MALBEC						
125284		750M	12	119.93	9.99	
(457566)		1 CS		112.25	9.35	7.68
(457566)		3 CS		104.33	8.69	15.60
PASCUAL TOSO MALBEC RSV						
125264		750M	12	217.00	18.08	
(457566)		1 CS		208.96	17.41	8.04
(457566)		3 CS		199.92	16.66	17.08
PASCUAL TOSO SPRK BRUT						
125271		750M	12	119.93	9.99	
(457566)		1 CS		47.93	3.99	72.00
(457566)		25 CS		42.05	3.50	77.88

RED SCHOONER

Item#	Vt/Asst	Size	BPC	Case Price	Bot Price	Disc
RED SCHOONER VOYAGE 4 RED +14						
543	+14	750M	12	443.93	36.99	
(458306)		1 BT		400.25	33.35	3.64
(458306)		1 CS		359.93	29.99	84.00

SALENTEIN

Item#	Vt/Asst	Size	BPC	Case Price	Bot Price	Disc
SALENTEIN CAB RSV						
181993		750M	12	179.93	14.99	
(458733)		1 BT		167.93	13.99	1.00
(458733)		1 CS		155.93	12.99	24.00
SALENTEIN CAMBALACHE MALBEC VINO VOLO						
807983	VINO VOLO	750M	12	76.25	6.35	
(458733)		1 BT		68.33	5.69	0.66
SALENTEIN MALBEC RSV SPECS						
808016	+14	750M	12	179.93	14.99	
(458733)		1 BT		167.93	13.99	1.00
(458733)		1 CS		155.93	12.99	24.00
SALENTEIN NUMINA MALBEC/MERLOT 2013						
807972	2013 6PK	750M	6	179.94	29.99	
(458733)		1 CS		161.94	26.99	18.00
SALENTEIN P NOIR RSV +14 2011						
808048	2011 +14	750M	12	179.93	14.99	
(458733)		1 BT		167.93	13.99	1.00
(458733)		1 CS		155.93	12.99	24.00
SALENTEIN P NOIR RSV +14 2012						
808055	2012 +14	750M	12	179.93	14.99	
(458733)		1 BT		167.93	13.99	1.00
(458733)		1 CS		155.93	12.99	24.00
SALENTEIN P NOIR RSV SPECS 2014						
808061	2014 SPECS	750M	12	179.93	14.99	
(458733)		1 BT		167.93	13.99	1.00
(458733)		1 CS		155.93	12.99	24.00
SALENTEIN PRIMUM MALBEC 2012						
808053	2012 6PK	750M	6	269.98	45.00	
(458733)		1 BT		119.92	19.99	25.01
SALENTEIN PRIMUM MALBEC +14 2014						
17424	2014 6PK +14	750M	6	269.98	45.00	

VALENTIN BIANCHI QS

Item#	Vt/Asst	Size	BPC	Case Price	Bot Price	Disc
BIANCHI FAMIGLIA CAB						
786154	2013	750M	12	184.00	15.33	
(458390)		1 CS		168.08	14.01	15.92
(458390)		2 CS		160.05	13.34	23.95
(458390)		3 CS		144.07	12.01	39.93
BIANCHI FAMIGLIA MALBEC						
786204		750M	12	176.28	14.69	
(458390)		1 BT		80.28	6.69	8.00
BIANCHI VALENTIN CAB						
786127	2009	750M	12	160.00	13.33	
(458390)		1 BT		83.88	6.99	6.34
BIANCHI VALENTIN CAB +14 2013						
786155	2013 +14	750M	12	160.00	13.33	
(458390)		1 BT		83.88	6.99	6.34
BIANCHI VALENTIN MALBEC						
786229	2014	750M	12	180.00	15.00	
(458390)		1 BT		160.20	13.35	1.65
(458390)		1 CS		143.88	11.99	36.12
(458390)		2 CS		140.04	11.67	39.96
(458390)		3 CS		112.20	9.35	67.80
BIANCHI VALENTIN MALBEC +14 2015						
9807	2015 +14	750M	12	180.00	15.00	

AUSTRALIA

CH TANUNDA BF

Item#	Vt/Asst	Size	BPC	Case Price	Bot Price	Disc
CH TANUNDA GR BAROSS SHIRAZ BF						
345883		750M	12	208.25	17.35	
(457133)		1 CS		200.33	16.69	7.92
CH TANUNDA GR BAROSSA CAB BF						
345900		750M	12	160.24	13.35	
(457133)		1 CS		160.24	13.35	0.00
CH TANUNDA GR BAROSSA CHARD BF						
346691		750M	12	155.93	12.99	
(457133)		1 BT		95.93	7.99	5.00
CH TANUNDA MATTHEWS RD CAB						
488883		750M	12	143.93	11.99	
(457133)		1 BT		131.93	10.99	1.00
CH TANUNDA TRIATHLON RED BLND						
488885		750M	12	143.93	11.99	
(457133)		1 BT		131.93	10.99	1.00

FIREBIRD

Item#	Vt/Asst	Size	BPC	Case Price	Bot Price	Disc
FIREBIRD SON CHARD						
419174		750M	12	155.93	12.99	
(450004)		1 CS		143.93	11.99	12.00

LAMBERT EST

Item#	Vt/Asst	Size	BPC	Case Price	Bot Price	Disc
LAMBERT BLK SHEEP RED BLND						
488879		750M	12	131.93	10.99	
(453874)		1 CS		119.93	9.99	12.00

Item#	Vt/Asst	Size	BPC	Case Price	Bot Price	Disc
LAMBERT CHOCOLATIER PORT +14						
488881	+14	750M	12	191.93	15.99	
(453874)			1 CS	179.93	14.99	12.00
LAMBERT COMPLICIT MERLOT						
488882		750M	12	167.93	13.99	
(453874)			1 CS	155.93	12.99	12.00
LAMBERT MUSTANG SALLY SHIRAZ						
488887		750M	12	131.93	10.99	
(453874)			1 CS	119.93	9.99	12.00
LAMBERT NORDIC FROST RIES						
2845		750M	12	131.93	10.99	
(453874)			1 CS	119.93	9.99	12.00
LAMBERT SWEET JANE RIES						
2801	2015	750M	12	131.93	10.99	
(453874)			1 CS	119.93	9.99	12.00
MORSE CODE						
MORSE CODE SHIRAZ +14						
201957	+14	750M	12	112.20	9.35	
(458390)			1 CS	104.28	8.69	7.92
(458390)			2 CS	92.28	7.69	19.92
NOBLE BARON						
CH TANUNDA N BARON SHIRAZ BF +14 2012						
346708	2012 6PK +14	750M	6	203.96	33.99	
(457133)			1 CS	197.96	32.99	6.00
PARINGA						
PARINGA CAB						
201572		750M	12	92.28	7.69	
(458390)			1 CS	87.96	7.33	4.32
PARINGA SHIRAZ						
201570		750M	12	104.00	8.67	
(458390)			1 CS	88.16	7.35	15.84
PARINGA SPARK SHIRAZ						
201569		750M	12	153.00	12.75	
(458390)			1 CS	152.28	12.69	0.72
(458390)			2 CS	140.28	11.69	12.72
(458390)			3 CS	136.20	11.35	16.80
PILLAR BOX						
PILLAR BOX CAB RSV BEV MO						
786859	BEV MO	750M	12	200.00	16.67	
(458390)			1 CS	172.16	14.35	27.84
PILLAR BOX RED						
786875		750M	12	160.00	13.33	
(458390)			1 CS	136.24	11.35	23.76
(458390)			2 CS	128.32	10.69	31.68
(458390)			3 CS	119.92	9.99	40.08
PILLAR BOX SHIRAZ RSV						
786862		750M	12	200.00	16.67	
(458390)			1 CS	191.84	15.99	8.16
(458390)			2 CS	184.16	15.35	15.84
(458390)			3 CS	176.24	14.69	23.76
ROB OATLEY						
ROB OATLEY FINISTERRE CHARD MARG RVR						
203291	MARG RVR	750M	12	143.93	11.99	
(457322)			1 BT	83.93	6.99	5.00
ROB OATLEY MARGARET RVR CAB						
203290		750M	12	160.00	13.33	
(457322)			1 BT	119.93	9.99	3.34
TALTARNI						
TALTARNI BRUT TACHE						
130458	6PK	750M	6	107.94	17.99	
(452760)			1 BT	101.96	16.99	1.00
TALTARNI THREE MONKS CAB/MERLOT						
130435	CAB/MERLOT	750M	6	84.02	14.00	
(458481)			1 BT	59.96	9.99	4.01
WILD OATS						
WILD OATS P NOIR						
216986		750M	12	119.93	9.99	
(457113)			1 BT	47.93	3.99	6.00
WILD OATS SHIRAZ						
216981		750M	12	119.93	9.99	
(457113)			1 BT	104.33	8.69	1.30
(457113)			3 CS	95.93	7.99	24.00
AUSTRIA						
PFAFFL						
PFAFFL ALTENBERG ST LAUREN RSV 2012						
183312	2012 6PK	750M	6	165.96	27.66	
(458735)			1 CS	155.94	25.99	10.02
(458735)			3 CS	145.96	24.33	20.00
(458735)			5 CS	141.96	23.66	24.00
PFAFFL AUSTRIAN CHRY THE DOT						
181146	6PK THE DOT	750M	6	59.94	9.99	
(458733)			1 CS	59.94	9.99	0.00
PFAFFL AUSTRIAN ST LAURNT PLUM THE DOT						
181173	6PK THE DOT	750M	6	59.94	9.99	
(458733)			1 CS	59.94	9.99	0.00
PFAFFL CHERRY ZWEIGELT RED						
181069		750M	12	131.88	10.99	
(458733)			1 BT	119.88	9.99	1.00
PFAFFL GRU VELT GOLDJOCH WEINV 2014						
183310	2014 6PK	750M	6	165.96	27.66	
(458735)			1 CS	155.94	25.99	10.02
(458735)			3 CS	145.98	24.33	19.98
(458735)			5 CS	141.96	23.66	24.00
PFAFFL GRUNER VELTLIN VOM HAUS						
183311	6PK	750M	6	63.96	10.66	
(458735)			1 CS	59.94	9.99	4.02
(458735)			3 CS	53.94	8.99	10.02
PFAFFL HAIDVIERTEL WEINVIERTEL						
183313	6PK	750M	6	85.98	14.33	
(458733)			1 CS	77.94	12.99	8.04
(458733)			2 CS	75.96	12.66	10.02
(458733)			5 CS	67.98	11.33	18.00
PFAFFL ZEISENECK GRUN VELT						
182566	6PK	750M	6	80.00	13.33	
(458735)			1 CS	71.96	11.99	8.04
(458735)			3 CS	69.98	11.66	10.02
(458735)			5 CS	59.96	9.99	20.04
PFAFFL ZWEIGELT BURGGARTEN RSV 2012						
29572	2012 6PK	750M	6	165.96	27.66	
(458735)			1 CS	155.94	25.99	10.02
(458735)			3 CS	145.98	24.33	19.98
(458735)			5 CS	141.96	23.66	24.00
PFAFFL ZWEIGELT VOM HAU						
29573	6PK	750M	6	63.96	10.66	
(458735)			1 CS	59.94	9.99	4.02
(458735)			3 CS	55.98	9.33	7.98
(458735)			5 CS	53.94	8.99	10.02
CHILE						
ALTAMANA						
ALTAMANA GR RSV MALBEC						
178670		750M	12	175.93	14.66	
(458481)			1 BT	119.93	9.99	4.67
ALTAMANA SNGL VYD MALBEC 2012						
178673	2012 6PK	750M	6	215.96	35.99	
(458481)			1 BT	146.96	24.49	11.50
CONCHA Y TORO RSV						
CYT CARMIN DE PEUMO CARMENERE 2010						
345664	2010 6PK	750M	6	829.99	138.33	
CYT TERRUNYO CAB 2011						
346042	2011 6PK	750M	6	200.00	33.33	
(458185)			1 BT	179.96	29.99	3.34
(458185)			1 CS	160.16	26.69	39.84
(458185)			2 CS	149.96	24.99	50.04
CYT TERRUNYO CAB 2014						
346369	2014 6PK	750M	6	200.00	33.33	
(458185)			1 BT	179.96	29.99	3.34
(458185)			1 CS	160.16	26.69	39.84
(458185)			2 CS	149.96	24.99	50.04
CYT TERRUNYO CARMENERE 2012						
346092	2012 6PK	750M	6	200.00	33.33	
(458185)			1 BT	179.96	29.99	3.34
(458185)			1 CS	160.16	26.69	39.84
(458185)			2 CS	149.96	24.99	50.04
CYT TERRUNYO CARMENERE 2014						
345047	2014 6PK	750M	6	200.00	33.33	
(458185)			1 BT	179.96	29.99	3.34
(458185)			1 CS	160.16	26.69	39.84
(458185)			2 CS	149.96	24.99	50.04
CYT TERRUNYO SAUV BL 2013						
346103	2013 6PK	750M	6	119.96	19.99	
(458185)			1 CS	88.16	14.69	31.80
(458185)			2 CS	72.02	12.00	47.94
CYT TERRUNYO SAUV BL 2016						
13608	2016 6PK	750M	6	119.96	19.99	
(458185)			1 CS	88.16	14.69	31.80
(458185)			2 CS	72.02	12.00	47.94
CYT DON MELCHOR						
CYT DON MELCHOR CAB 2014						
14407	2014 6PK	750M	6	515.96	85.99	
(458629)			1 CS	479.96	79.99	36.00
CYT DON MELCHOR CAB +14 2013						
346289	2013 6PK +14	750M	6	515.96	85.99	
(458629)			1 CS	479.96	79.99	36.00
CYT DON MELCHOR CAB 1PK 1.5L 2010						
345452	2010 1PK	1.5L	1	192.00	192.00	
(458629)			1 CS	192.00	192.00	0.00
CYT DON MELCHOR CAB 1PK 1.5L 2011						
345465	2011 1PK	1.5L	1	192.00	192.00	
(458629)			1 CS	192.00	192.00	0.00
ERASMO						
ERASMO LATE HARVEST TORONTEL 2009						
182696	2009 6PK	375M	6	179.94	29.99	
(458733)			1 CS	170.94	28.49	9.00
(458733)			5 CS	167.94	27.99	12.00
ERASMO LATE HARVEST TORONTEL 2010						
182945	2010 6PK	375M	6	179.94	29.99	
(458733)			1 CS	179.94	29.99	0.00
(458733)			2 CS	170.94	28.49	9.00
HARAS DE PIRQUE						
HARAS ALBACLARA SAUV BL GR RSV						
295027		750M	12	119.93	9.99	
(452602)			1 BT	71.93	5.99	4.00
HARAS ALBIS 2006						
295059	2006 6PK	750M	6	179.96	29.99	
(456655)			1 BT	77.96	12.99	17.00
HARAS CARMENERE RSV						
295011		750M	12	119.93	9.99	
(452602)			1 BT	71.93	5.99	4.00
HARAS CHARD RSV						
295010		750M	12	119.93	9.99	
HARAS EST CAB +14						
295037	+14	750M	12	160.24	13.35	
HARAS PIRQUE HUSSONET CAB GR						
295029		750M	12	160.24	13.35	
(452602)			1 BT	128.32	10.69	2.66
MONT GRAS						
MONTGRAS ANTU CAB						
685670	6PK	750M	6	95.94	15.99	
(458733)			1 CS	83.94	13.99	12.00
(458733)			2 CS	75.96	12.66	19.98
(458733)			5 CS	71.96	11.99	23.98
MONTGRAS ANTU CAB/CARM						
685671	6PK	750M	6	95.96	15.99	
(458733)			1 CS	83.94	13.99	12.02
(458733)			2 CS	75.96	12.66	20.00
(458733)			5 CS	71.96	11.99	24.00
MONTGRAS ANTU GSC						
685683	12/13 6PK	750M	6	95.46	15.91	
(458733)			1 CS	83.94	13.99	11.52
(458733)			2 CS	75.96	12.66	19.50
(458733)			5 CS	71.96	11.99	23.50
MONTGRAS ANTU SYRAH						
685676	6PK	750M	6	95.96	15.99	
(458733)			1 CS	83.94	13.99	12.02
(458733)			2 CS	75.96	12.66	20.00
(458733)			5 CS	71.96	11.99	24.00
MONTGRAS CAB RSV						
685553		750M	12	119.93	9.99	
(458733)			1 BT	95.93	7.99	2.00
(458733)			2 CS	71.93	5.99	48.00
MONTGRAS CAB/SYRAH RSV						
685576		750M	12	119.93	9.99	
(458733)			1 BT	47.93	3.99	6.00
MONTGRAS CARMENERE RSV						
685604		750M	12	119.93	9.99	
(458733)			1 BT	95.93	7.99	2.00
(458733)			2 CS	71.93	5.99	48.00
MONTGRAS MERLOT RSV MORTONS						
685596	MORTONS	750M	12	131.93	10.99	
(458733)			1 BT	119.93	9.99	1.00
(458733)			1 CS	95.93	7.99	36.00
(458733)			2 CS	71.93	5.99	60.00
MONTGRAS NINQUEN RED 2012						
685623	2012 6PK	750M	6	203.94	33.99	
(458733)			1 CS	183.96	30.66	19.98
MONTGRAS QUATRO						
685654		750M	12	131.93	10.99	
(458733)			1 BT	47.93	3.99	7.00
MONTGRAS SAUV BL RSV						
685664		750M	12	119.93	9.99	
(458733)			1 BT	47.93	3.99	6.00
MONTGRAS XX CAB CARMENERE						
685622		750M	12	143.88	11.99	
(458733)			1 CS	101.88	8.49	42.00
(458733)			2 CS	95.88	7.99	48.00
NOVAS						
NOVAS CAB						
346167	6PK	750M	6	75.98	12.66	
(457032)			1 BT	40.16	6.69	5.97
NOVAS P NOIR						
346166	6PK	750M	6	75.98	12.66	
(457032)			1 BT	40.16	6.69	5.97

FRANCE

ALSACE

DOM SCHLUMBERGER

Item#	Vt/Asst	Size	BPC	Case Price	Bot Price	Disc
SCHLMB P BLANC						
147596	2013	750M	12	155.93	12.99	
	(458316)		1 BT	101.93	8.49	4.50
SCHLMB PRIN ABBES RIES						
147553	2011	750M	12	191.93	15.99	
	(458316)		1 BT	184.01	15.33	0.66
SCHLMB PRINCES ABBES P NOIR						
148337	2014	750M	12	263.93	21.99	
	(458316)		1 BT	239.93	19.99	2.00
	(458316)		1 CS	184.01	15.33	79.92

HELFRICH

Item#	Vt/Asst	Size	BPC	Case Price	Bot Price	Disc
HELFRICH CREMANT D ALSACE BRUT						
63349	6PK	750M	6	104.12	17.35	
	(457815)		1 BT	80.36	13.39	3.96
	(457815)		3 CS	72.32	12.05	31.80
HELFRICH NOBLE GEWURZ OLD UPC						
63359	OLD UPC	750M	12	131.93	10.99	
	(457815)		1 BT	119.93	9.99	1.00
	(457815)		3 CS	112.25	9.35	19.68
	(457815)		5 CS	103.97	8.66	27.96
HELFRICH NOBLE P BLANC						
63482		750M	12	128.33	10.69	
	(457815)		1 CS	119.93	9.99	8.40
	(457815)		5 CS	100.00	8.33	28.33
HELFRICH NOBLE P GRIS						
63358		750M	12	131.93	10.99	
	(457815)		1 BT	119.93	9.99	1.00
	(457815)		3 CS	112.25	9.35	19.68
	(457815)		5 CS	104.33	8.69	27.60
HELFRICH NOBLE RIES						
63357		750M	12	128.33	10.69	
	(457815)		1 BT	119.93	9.99	0.70
	(457815)		3 CS	112.25	9.35	16.08
	(457815)		5 CS	104.33	8.69	24.00

TRIMBACH WINE

Item#	Vt/Asst	Size	BPC	Case Price	Bot Price	Disc
TRIMBACH CLOS ST HUNE RIES 2009						
29782	2009 3PK	750M	3	600.00	200.00	
	(458735)		1 CS	576.00	192.00	24.00
	(458735)		3 CS	558.00	186.00	42.00
	(458735)		5 CS	540.00	180.00	60.00
TRIMBACH CLOS ST HUNE RIES 2011						
18546	2011 3PK	750M	3	600.00	200.00	
	(458735)		1 CS	540.00	180.00	60.00
	(458735)		3 CS	525.00	175.00	75.00
	(458735)		5 CS	510.00	170.00	90.00
TRIMBACH CLOS ST HUNE RIES +14 2007						
29570	2007 3PK +14	750M	3	600.00	200.00	
	(458735)		1 CS	576.00	192.00	24.00
	(458735)		3 CS	558.00	186.00	42.00
	(458735)		5 CS	540.00	180.00	60.00
TRIMBACH GEWURZ						
29574		750M	12	227.93	18.99	
	(458735)		1 CS	212.33	17.69	15.60
	(458735)		3 CS	203.93	16.99	24.00
	(458735)		5 CS	196.25	16.35	31.68
29575		375M	24	131.88	5.50	
	(458735)		1 CS	123.96	5.17	7.92
	(458735)		3 CS	119.93	5.00	11.95
	(458735)		5 CS	115.92	4.83	15.96
TRIMBACH GEWURZ RIBEAU 2007						
29596	2007 6PK	750M	6	263.96	43.99	
	(458735)		1 BT	77.96	12.99	31.00
TRIMBACH GEWURZ VT 2014						
29611	2014 12PK	375M	12	360.00	30.00	
	(458735)		1 CS	348.00	29.00	12.00
	(458735)		3 CS	336.00	28.00	24.00
	(458735)		5 CS	300.00	25.00	60.00
TRIMBACH MUSCAT RSV						
29653		750M	12	215.88	17.99	
	(458735)		1 CS	199.92	16.66	15.96
	(458735)		3 CS	191.88	15.99	24.00
	(458735)		5 CS	179.88	14.99	36.00
TRIMBACH P BLANC						
29654		750M	12	155.88	12.99	
	(458735)		1 CS	143.93	11.99	11.95
	(458735)		3 CS	140.00	11.67	15.88
	(458735)		5 CS	131.88	10.99	24.00
TRIMBACH P GRIS RSV						
29671	2012	750M	12	227.93	18.99	
	(458735)		1 CS	203.93	16.99	24.00
	(458735)		3 CS	196.25	16.35	31.68
	(458735)		5 CS	188.33	15.69	39.60
2179	2013	750M	12	227.93	18.99	
	(458735)		1 CS	203.93	16.99	24.00
	(458735)		3 CS	196.25	16.35	31.68
	(458735)		5 CS	188.33	15.69	39.60
TRIMBACH P GRIS SEL GRAINS NBL 2000						
29672	2000 3PK	750M	3	376.00	125.33	
	(458735)		1 CS	376.00	125.33	0.00
	(458735)		3 CS	343.97	114.66	32.03
	(458735)		5 CS	329.97	109.99	46.03
TRIMBACH P NOIR RSV						
29680	2011	750M	12	260.00	21.67	
	(458735)		1 CS	239.84	19.99	20.16
	(458735)		3 CS	227.84	18.99	32.16
	(458735)		5 CS	200.24	16.69	59.76
29675	2012	750M	12	260.00	21.67	
	(458735)		1 CS	239.84	19.99	20.16
	(458735)		3 CS	227.84	18.99	32.16
	(458735)		5 CS	200.24	16.69	59.76
29697	2014	750M	12	260.00	21.67	
	(458735)		1 BT	215.88	17.99	3.68
	(458735)		1 CS	199.92	16.66	60.08
	(458735)		3 CS	191.88	15.99	68.12
	(458735)		5 CS	179.88	14.99	80.12
TRIMBACH PERSON P GRIS RSV 2008						
29693	2008 6PK	750M	6	221.96	36.99	
	(458735)		1 BT	113.96	18.99	18.00
TRIMBACH RIES						
29779	2013	750M	12	227.88	18.99	
	(458735)		1 BT	215.88	17.99	1.00
	(458735)		1 CS	187.92	15.66	39.96
	(458735)		3 CS	175.92	14.66	51.96
	(458735)		5 CS	167.88	13.99	60.00
13427	2014	750M	12	227.88	18.99	
	(458735)		1 BT	215.88	17.99	1.00
	(458735)		1 CS	187.92	15.66	39.96
	(458735)		3 CS	175.92	14.66	51.96
	(458735)		5 CS	167.88	13.99	60.00
29776	2012	375M	24	239.85	9.99	
	(458735)		1 CS	228.00	9.50	11.85
	(458735)		3 CS	215.76	8.99	24.09
	(458735)		5 CS	200.00	8.33	39.85
29778	2013	375M	24	239.85	9.99	
	(458735)		1 CS	228.00	9.50	11.85
	(458735)		3 CS	215.76	8.99	24.09
	(458735)		5 CS	200.00	8.33	39.85
TRIMBACH RIES 2014						
29787	2014 12PK	375M	12	215.88	17.99	
	(458735)		1 CS	188.28	15.69	27.60
	(458735)		3 CS	176.28	14.69	39.60
	(458735)		5 CS	160.20	13.35	55.68
TRIMBACH RIES FRED EMILE 2007						
29773	2007 6PK	750M	6	359.96	59.99	
	(458735)		1 CS	320.00	53.33	39.96
	(458735)		3 CS	299.96	49.99	60.00
	(458735)		5 CS	279.96	46.66	80.00
TRIMBACH RIES FRED EMILE 2009						
29780	2009 6PK	750M	6	359.96	59.99	
	(458735)		1 BT	327.97	54.66	5.33
	(458735)		1 CS	320.00	53.33	39.96
	(458735)		3 CS	299.96	49.99	60.00
	(458735)		5 CS	279.98	46.66	79.98
TRIMBACH RIES FRED EMILE 1.5L 2008						
18569	2008 3PK	1.5L	3	370.00	123.33	
	(458735)		1 CS	350.00	116.67	20.00
	(458735)		3 CS	320.00	106.67	50.00
	(458735)		5 CS	310.00	103.33	60.00
TRIMBACH RIES FRED EMILE 1.5L 2009						
43647	2009 3PK	1.5L	3	320.00	106.67	
	(458735)		1 CS	299.99	100.00	20.01
	(458735)		3 CS	263.99	88.00	56.01
	(458735)		5 CS	254.99	85.00	65.01
TRIMBACH RIES GEISBERG GR CRU 2011						
29785	2011 3PK	750M	3	199.98	66.66	
	(458735)		1 CS	190.00	63.33	9.98
TRIMBACH RIES RSV						
9765	2012	750M	12	287.96	24.00	
	(458735)		1 CS	256.28	21.36	31.68
	(458735)		3 CS	239.96	20.00	48.00
	(458735)		5 CS	220.28	18.36	67.68
17942	2013	750M	12	287.96	24.00	

ZIND HUMB

Item#	Vt/Asst	Size	BPC	Case Price	Bot Price	Disc
ZH CALCAIRE P GRIS 2012						
360031	2012 6PK	750M	6	215.96	35.99	
	(458425)		1 BT	188.00	31.33	4.66
ZH CALCAIRE RIES 2012						
359450	2012 6PK	750M	6	215.96	35.99	
	(458481)		1 BT	107.96	17.99	18.00
ZH CALCAIRE RIES 2015						
2498	2015 6PK	750M	6	215.96	35.99	
	(458425)		1 BT	188.00	31.33	4.66
ZH CLOS JEBSAL VEND TAR P GRIS 2009						
2659	2009 12PK	375M	12	407.93	33.99	
	(458425)		1 BT	376.01	31.33	2.66
ZH GEWURZ						
359681	2014	750M	12	251.93	20.99	
	(458425)		1 BT	215.93	17.99	3.00
9862	2015	750M	12	251.93	20.99	
	(458425)		1 BT	215.93	17.99	3.00
ZH GEWURZ CLOS WINDSBUHL 2012						
359451	2012 6PK	750M	6	395.96	65.99	
	(458481)		1 BT	179.96	29.99	36.00
ZH GEWURZ HENGST 2015						
9860	2015 6PK	750M	6	431.96	71.99	
	(458425)		1 CS	431.96	71.99	0.00
ZH GEWURZ HENGST VT GRD CRU 2011						
14410	2011 6PK	750M	6	539.96	89.99	
	(458425)		1 BT	491.96	81.99	8.00
ZH GEWURZ RANGEN CLOS URBAIN GR C 2012						
360021	2012 6PK GR CRU	750M	6	509.96	84.99	
	(458481)		1 BT	359.96	59.99	25.00
ZH MUSCAT						
360083	2014	750M	12	239.93	19.99	
	(458425)		1 BT	215.93	17.99	2.00
2475	2015	750M	12	239.93	19.99	
	(458425)		1 BT	215.93	17.99	2.00
ZH MUSCAT GOLDERT 2012						
360022	2012 6PK	750M	6	251.96	41.99	
	(458481)		1 BT	119.96	19.99	22.00
ZH P BLANC						
359440		750M	12	199.93	16.66	
	(458425)		1 BT	175.93	14.66	2.00
ZH P GRIS						
359642	2014	750M	12	239.93	19.99	
	(458425)		1 BT	215.93	17.99	2.00
9865	2015	750M	12	239.93	19.99	
	(458425)		1 BT	215.93	17.99	2.00
ZH P GRIS CLOS JEBSAL SGN GR CRU 2008						
360057	2008 GR CRU 12PK	375M	12	395.93	32.99	
	(458481)		1 BT	179.93	14.99	18.00
ZH P GRIS CLOS WINDSBUHL 2012						
360026	2012 6PK	750M	6	347.96	57.99	
	(458481)		1 BT	173.96	28.99	29.00
ZH P GRIS RANGEN CLOS URBAIN GR C 2013						
359658	2013 6PK GR CRU	750M	6	521.96	86.99	
	(458481)		1 BT	209.96	34.99	52.00
ZH P GRIS RANGEN CLOS URBAIN GR CRU 6 2012						
360032	2012 GR CRU 6PK	750M	6	509.96	84.99	
	(458481)		1 BT	359.96	59.99	25.00
ZH RANGEN CLOS URBN SGN P GRIS 2009						
360081	2009 12PK	375M	12	1007.93	83.99	
	(458425)		1 CS	1007.93	83.99	0.00
ZH RIES						
359345	2012	750M	12	239.93	19.99	
	(458425)		1 BT	215.93	17.99	2.00
359346	2014	750M	12	239.93	19.99	
	(458425)		1 BT	215.93	17.99	2.00
2358	2015	750M	12	239.93	19.99	
	(458425)		1 BT	215.93	17.99	2.00
ZH RIES BRAND GR CRU 2012						
359448	2012 6PK	750M	6	521.96	86.99	
	(458481)		1 BT	359.96	59.99	27.00
ZH RIES BRAND GR CRU 2015						
9867	2015 6PK	750M	6	455.96	75.99	
	(458425)		1 BT	395.96	65.99	10.00
ZH RIES BRAND VT VV GR CRU						
360038	2010	750M	12	799.97	66.66	
	(458481)		1 BT	599.93	49.99	16.67
ZH RIES CLOS WINDSBUHL RIES 2015						
9870	2015 6PK	750M	6	449.99	75.00	
	(458425)		1 BT	351.96	58.66	16.34
ZH RIES HERRENWEG 2012						
359447	2012 6PK	750M	6	235.96	39.33	
ZH RIES RANGEN CLOS URBAIN GR CRU 2012						
359449	2012 6PK GR CRU	750M	6	521.96	86.99	
	(458481)		1 BT	359.96	59.99	27.00
ZH ROTENBERG P GRIS 2012						
360029	2012 6PK	750M	6	257.96	42.99	
	(458481)		1 BT	119.96	19.99	23.00
ZH ZIND WHT BLND						
360040	2011	750M	12	287.93	23.99	
	(458425)		1 BT	263.93	21.99	2.00
360030	2012	750M	12	287.93	23.99	
	(458425)		1 BT	263.93	21.99	2.00
2485	2015	750M	12	287.93	23.99	
	(458425)		1 BT	263.93	21.99	2.00

Item#	Vt/Asst	Size	BPC	Case Price	Bot Price	Disc

BEAUJOLAIS

CH CHAIZE BROUILLY EDV

Item#	Vt/Asst	Size	BPC	Case Price	Bot Price	Disc
CH CHAIZE BROUILLY CRU VV EDV 2012						
21914	2012 6PK	**750M**	6	122.00	20.33	
	(458735)		1 CS	118.04	19.67	**3.96**
	(458735)		3 CS	112.04	18.67	**9.96**
	(458735)		5 CS	107.96	17.99	**14.04**
CH CHAIZE BROUILLY CRU VV EDV 2013						
18825	2013 6PK	**750M**	6	122.00	20.33	
	(458735)		1 BT	118.04	19.67	**0.66**
	(458735)		3 CS	112.04	18.67	**9.96**
	(458735)		5 CS	107.96	17.99	**14.04**

CH DE LA CHAIZE EDV

Item#	Vt/Asst	Size	BPC	Case Price	Bot Price	Disc
CH DE LA CHAIZE BROUILLY EDV						
26594		**750M**	12	199.88	16.66	
	(458735)		1 BT	160.00	13.33	**3.33**
	(458735)		1 CS	152.00	12.67	**47.88**
	(458735)		3 CS	147.96	12.33	**51.92**
	(458735)		5 CS	140.00	11.67	**59.88**

JADOT KB

Item#	Vt/Asst	Size	BPC	Case Price	Bot Price	Disc
JADOT CH DES JACQUES ROCHE KB 2014						
274658	2014 6PK	**750M**	6	155.96	25.99	
	(458030)		1 CS	155.96	25.99	**0.00**
	(453212)		1 CS	155.96	25.99	**0.00**
JADOT CH JACQ CLOS CARQUELINS 2014						
278382	2014 6PK	**750M**	6	155.96	25.99	
	(458030)		1 CS	155.96	25.99	**0.00**
	(453212)		1 CS	155.96	25.99	**0.00**
JADOT CH JACQ CLOS CARQUELINS 2015						
19067	2015 6PK	**750M**	6	179.96	29.99	
JADOT CH JACQUES FLEURIE KB 2014						
278381	2014 6PK	**750M**	6	103.96	17.33	
	(458030)		1 CS	103.96	17.33	**0.00**
	(453212)		1 CS	103.96	17.33	**0.00**
JADOT CH JACQUES MAV KB 2012						
276543	2012 6PK	**750M**	6	104.00	17.33	
	(458030)		1 CS	104.00	17.33	**0.00**
	(453212)		1 CS	104.00	17.33	**0.00**
JADOT CH JACQUES MAV KB 2013						
276981	2013 6PK	**750M**	6	104.00	17.33	
	(458030)		1 CS	104.00	17.33	**0.00**
	(453212)		1 CS	104.00	17.33	**0.00**
JADOT CH JACQUES MORGON KB 2014						
278363	2014 6PK	**750M**	6	116.00	19.33	
	(444209)		1 BT	104.00	17.33	**2.00**
JADOT CH JACQUES MORGON KB 2015						
18505	2015 6PK	**750M**	6	119.96	19.99	
JADOT CH JACQUES MORGON PY KB 2014						
278385	2014 6PK	**750M**	6	155.96	25.99	
	(458030)		1 CS	155.96	25.99	**0.00**
	(453212)		1 CS	155.96	25.99	**0.00**
JADOT CH JACQUES MORGON PY KB 2015						
18507	2015 6PK	**750M**	6	179.96	29.99	
JADOT MORGON COTE DE PY 2012						
277964	2012 6PK	**750M**	6	167.96	27.99	

BORDEAUX

CH BELLEVUE AQ

Item#	Vt/Asst	Size	BPC	Case Price	Bot Price	Disc
CH BELLEVUE PEYCHARNEAU AQ						
431996	2011	**750M**	12	155.88	12.99	
	(458481)		1 BT	107.93	8.99	**4.00**

CH BELLEVUE EDV

Item#	Vt/Asst	Size	BPC	Case Price	Bot Price	Disc
CH BELLEVUE BORD SUP RG EDV						
26608		**750M**	12	151.88	12.66	
	(458735)		1 BT	128.00	10.67	**1.99**
	(458735)		1 CS	119.88	9.99	**32.00**
	(458735)		3 CS	112.00	9.33	**39.88**
	(458735)		5 CS	100.00	8.33	**51.88**
CH BELLEVUE MONBAZILLAC EDV 2011						
26630	2011 12PK	**375M**	12	152.33	12.69	
	(458735)		1 CS	143.84	11.99	**8.49**
	(458735)		3 CS	119.84	9.99	**32.49**
	(458735)		5 CS	112.25	9.35	**40.08**

CH CAP L OUSTEAU AID

Item#	Vt/Asst	Size	BPC	Case Price	Bot Price	Disc
CH CAP L OUSTEAU HAUT MEDC AID						
432986	6PK	**750M**	6	119.96	19.99	
	(456173)		1 BT	95.96	15.99	**4.00**
	(456173)		3 CS	92.42	15.40	**27.54**
	(456173)		5 CS	80.36	13.39	**39.60**

CH HAUT COLOMBIER

Item#	Vt/Asst	Size	BPC	Case Price	Bot Price	Disc
CH HAUT COLOMBIER BLAYE RG AQ +14						
427786	+14	**750M**	12	155.88	12.99	
	(452880)		1 CS	143.88	11.99	**12.00**

CH LOUDENNE MMD

Item#	Vt/Asst	Size	BPC	Case Price	Bot Price	Disc
CH LOUNENNE B BY LOUDENNE MMD						
147951		**750M**	12	167.93	13.99	
	(458316)		1 BT	143.93	11.99	**2.00**
	(458316)		1 CS	136.01	11.33	**31.92**
	(458316)		2 CS	127.97	10.66	**39.96**

CREMANT DE LIMOUX

Item#	Vt/Asst	Size	BPC	Case Price	Bot Price	Disc
COTE MAS CREMANT LIMOUX BRUT						
29685		**750M**	12	152.33	12.69	
	(458735)		1 CS	143.93	11.99	**8.40**
	(458735)		3 CS	136.01	11.33	**16.32**
	(458735)		5 CS	124.01	10.33	**28.32**
COTE MAS CREMANT LIMOUX ROSE						
29686		**750M**	12	152.33	12.69	
	(458735)		1 CS	143.93	11.99	**8.40**
	(458735)		3 CS	136.01	11.33	**16.32**
	(458735)		5 CS	124.01	10.33	**28.32**

BOURGOGNE

DOM FERNAND & LAURE PILLOT EDV

Item#	Vt/Asst	Size	BPC	Case Price	Bot Price	Disc
DOM FER&LAU PILLOT PUL MNT EDV MOYERS B 2014						
183286	2014 MOYERS BRET	**750M**	6	311.94	51.99	
	(458735)		1 BT	260.00	43.33	**8.66**
DOM FER&LAU PILLOT PUL MNT EDV NOYERS B 2013						
182865	2013 NOYERS BRET	**750M**	6	347.95	57.99	
	(458735)		1 CS	347.95	57.99	**0.00**

JADOT KB

Item#	Vt/Asst	Size	BPC	Case Price	Bot Price	Disc
JADOT BOURG CHAPITRE P NOIR KB 2014						
278384	2014 6PK	**750M**	6	153.96	25.66	
	(458030)		1 BT	149.96	24.99	**0.67**
	(453212)		1 BT	149.96	24.99	**0.67**
JADOT BOURG CHAPITRE P NOIR KB 2015						
13848	2015 6PK	**750M**	6	163.98	27.33	
JADOT CH JACQUES CHARD KB						
277186		**750M**	12	160.01	13.33	
	(444209)		1 CS	131.93	10.99	**28.08**
JADOT LADOIX P NOIR KB 2015						
18038	2015 6PK	**750M**	6	143.96	23.99	
	(453208)		1 CS	143.96	23.99	**0.00**
JADOT LES GRAVIERES SANT BL KB 2016						
18034	2016 6PK	**750M**	6	275.96	45.99	
	(453208)		1 CS	275.96	45.99	**0.00**

CHABLIS

DOM JOLLY EDV

Item#	Vt/Asst	Size	BPC	Case Price	Bot Price	Disc
DOM JOLLY FOURCH MORT CHAB EDV 2015						
183114	2015 6PK	**750M**	6	155.95	25.99	
	(458735)		1 BT	149.94	24.99	**1.00**
	(458735)		1 CS	143.95	23.99	**12.00**
	(458735)		3 CS	135.95	22.66	**20.00**
	(458735)		5 CS	131.95	21.99	**24.00**
DOMAINE JOLLY CHABLIS						
182635	2012	**750M**	12	260.00	21.67	
	(458735)		1 CS	239.88	19.99	**20.12**
	(458735)		3 CS	220.00	18.33	**40.00**
	(458735)		5 CS	200.00	16.67	**60.00**
183304	2015	**750M**	12	227.88	18.99	
	(458735)		1 CS	211.92	17.66	**15.96**
	(458735)		3 CS	203.88	16.99	**24.00**
	(458735)		5 CS	195.96	16.33	**31.92**
DOMAINE JOLLY PET CHABLIS						
181950		**750M**	12	215.88	17.99	
	(458735)		1 CS	199.88	16.66	**16.00**
	(458735)		3 CS	188.00	15.67	**27.88**
	(458735)		5 CS	179.88	14.99	**36.00**

CHALONNAISE

JADOT KB

Item#	Vt/Asst	Size	BPC	Case Price	Bot Price	Disc
JADOT BOUZERON ALIGOTE KB +14 2014						
278325	2014 6PK +14	**750M**	6	105.96	17.66	
	(458030)		1 CS	105.96	17.66	**0.00**
	(453212)		1 CS	105.96	17.66	**0.00**

CHAMPAGNE

ANDRE JACQUART

Item#	Vt/Asst	Size	BPC	Case Price	Bot Price	Disc
ANDRE JACQUART DE SAIGNEE ROSE 6P PREM CRU						
347960	6P PREM CRU	**750M**	6	359.96	59.99	
	(458735)		1 CS	329.96	54.99	**30.00**
	(458735)		3 CS	299.96	49.99	**60.00**
	(458735)		5 CS	279.96	46.66	**80.00**
ANDRE JACQUART EX BL DE BL BRT PREM CRU						
347957	6PK PREM CRU	**750M**	6	244.00	40.67	
	(458735)		1 CS	179.94	29.99	**64.06**
ANDRE JACQUART EX MESN BL D BL GR CRU						
347958	6PK GR CRU	**750M**	6	359.96	59.99	
	(458735)		1 BT	209.96	34.99	**25.00**

LOUIS ROEDERER

Item#	Vt/Asst	Size	BPC	Case Price	Bot Price	Disc
ROEDERER BRUT PREMIER						
147125	6PK	**750M**	6	257.96	42.99	
	(458316)		1 CS	231.98	38.66	**25.98**
	(458316)		2 CS	219.98	36.66	**37.98**
147126	12PK	**375M**	12	275.93	22.99	
	(458316)		1 CS	239.93	19.99	**36.00**
	(458316)		3 CS	191.93	15.99	**84.00**
ROEDERER BRUT PREMIER 1.5L						
147122	3PK	**1.5L**	3	287.98	95.99	
	(458316)		1 BT	199.48	66.49	**29.50**
ROEDERER BRUT PREMIER GFT						
147124	6PK GFT	**750M**	6	257.96	42.99	
	(458316)		1 CS	231.98	38.66	**25.98**
	(458316)		2 CS	219.98	36.66	**37.98**
ROEDERER BRUT ROSE 2011						
148380	2011 6PK	**750M**	6	377.96	62.99	
	(458316)		1 BT	359.96	59.99	**3.00**
	(458316)		2 CS	281.96	46.99	**96.00**
ROEDERER BRUT ROSE DLX GFT 2011						
148384	2011 6PK DLX GFT	**750M**	6	419.94	69.99	
	(458316)		1 CS	359.94	59.99	**60.00**
	(458316)		2 CS	281.96	46.99	**137.98**
ROEDERER CARTE BLANCHE						
147095	6PK	**750M**	6	279.96	46.66	
	(458316)		1 BT	206.96	34.49	**12.17**
ROEDERER NATURE BRUT 2006						
147545	2006 6PK	**750M**	6	456.00	76.00	
	(458316)		1 CS	419.96	69.99	**36.04**
	(458316)		2 CS	399.98	66.66	**56.02**

NIC FEUILLATE PALMES

Item#	Vt/Asst	Size	BPC	Case Price	Bot Price	Disc
NICOLAS F PALMES D OR BRUT 2006						
265939	2006 6PK	**750M**	6	719.96	119.99	
	(456759)		1 CS	719.96	119.99	**0.00**
NICOLAS F PALMES D OR ROSE 2005						
265933	2005 6PK	**750M**	6	719.96	119.99	
	(456759)		1 CS	719.96	119.99	**0.00**

ROEDERER CRISTAL

Item#	Vt/Asst	Size	BPC	Case Price	Bot Price	Disc
ROEDERER CRISTAL BRUT 2007						
147444	2007 6PK	**750M**	6	1110.00	185.00	
	(458316)		1 CS	780.02	130.00	**329.98**
ROEDERER CRISTAL BRUT 1.5L 2006						
147265	2006 3PK	**1.5L**	3	1500.00	500.00	
	(458316)		1 CS	1500.00	500.00	**0.00**
ROEDERER CRISTAL BRUT GFT 2009						
148340	2009 6PK GFT	**750M**	6	1110.00	185.00	
	(458316)		1 CS	1110.00	185.00	**0.00**
	(458316)		5 CS	780.02	130.00	**329.98**
ROEDERER CRISTAL ROSE 2007						
147916	2007 6PK	**750M**	6	2399.96	399.99	
	(458316)		1 CS	2399.96	399.99	**0.00**
	(458316)		2 CS	2249.96	374.99	**150.00**

TAITTINGER

Item#	Vt/Asst	Size	BPC	Case Price	Bot Price	Disc
TAITT BRUT						
277055		**3L**	3	578.97	192.99	
	(454308)		1 CS	578.97	192.99	**0.00**
TAITT BRUT MARQUETTERIE						
276929	6PK	**750M**	6	419.96	69.99	
	(454308)		1 BT	395.96	65.99	**4.00**
	(454308)		1 CS	383.96	63.99	**36.00**
TAITT BRUT MILLESIME 2008						
278219	2008 6PK	**750M**	6	419.96	69.99	
	(454308)		1 BT	389.96	64.99	**5.00**
	(454308)		1 CS	383.96	63.99	**36.00**
TAITT COMTES BL DE BL 2006						
278213	2006 6PK	**750M**	6	875.94	145.99	
	(454305)		1 BT	811.98	135.33	**10.66**
	(454305)		1 CS	779.96	129.99	**95.98**
TAITT COMTES BL DE BL GFT BX 1.5L 2005						
278613	2005 3PK GFT BX	**1.5L**	3	1049.98	349.99	
	(454308)		1 CS	1049.98	349.99	**0.00**
TAITT COMTES ROSE 2006						
278216	2006 6PK	**750M**	6	1100.00	183.33	
	(454305)		1 BT	1028.00	171.33	**12.00**
TAITT CUV PRESTIGE ROSE						
276905	6PK	**750M**	6	316.14	52.69	
	(454308)		1 BT	311.96	51.99	**0.70**
TAITT CUV PRESTIGE ROSE 1.5L						
276902	3PK	**1.5L**	3	285.00	95.00	
	(454305)		1 CS	285.00	95.00	**0.00**

Item#	Vt/Asst	Size	BPC	Case Price	Bot Price	Disc
TAITT LA FRANCAISE BRUT						
276859		15L	1	1260.00	1260.00	
276853		12L	1	965.00	965.00	
	(454305)		1 CS	965.00	965.00	0.00
277266	6PK	750M	6	249.96	41.66	
	(454308)		1 BT	231.96	38.66	3.00
	(454308)		1 CS	215.96	35.99	34.00
276861	12PK	375M	12	263.93	21.99	
	(454308)		1 BT	232.01	19.33	2.66
	(454308)		1 CS	223.97	18.66	39.96
TAITT LA FRANCAISE BRUT 1.5L						
276863	3PK	1.5L	3	319.99	106.66	
	(454308)		1 BT	287.98	95.99	10.67
TAITT LA FRANCAISE BRUT GFT						
277268	6PK GFT	750M	6	249.96	41.66	
	(454308)		1 BT	231.96	38.66	3.00
	(454308)		1 CS	215.96	35.99	34.00
TAITT NOCTURNE NV CITY LIGHTS						
18041	6PK CITY LIGHTS	750M	6	359.96	59.99	
	(454308)		1 BT	320.00	53.33	6.66
TAITT PRELUDE BRUT						
276965	6PK	750M	6	399.96	66.66	
	(454308)		1 BT	371.96	61.99	4.67
	(454308)		1 CS	368.00	61.33	31.96
TAITT PRESTIGE BL						
276915	6PK	750M	6	185.96	30.99	
	(454308)		1 CS	179.96	29.99	6.00
TAITT ZAU WOU KI 1PK 1998						
276975	1998 1PK	750M	1	347.99	347.99	
	(454308)		1 BT	238.49	238.49	109.50

COTE DE BEAUNE

DOM FERNAND & LAURE PILLOT EDV

Item#	Vt/Asst	Size	BPC	Case Price	Bot Price	Disc
DOM FER&LAU PILLOT CHS MNT EDV 2013						
182845	2013 6PK	750M	6	432.66	72.11	
	(458735)		1 CS	432.66	72.11	0.00
DOM FER&LAU PILLOT CHS MNT EDV MRGT 1ER 2013						
182991	2013 MRGT 1ER CR	750M	6	375.00	62.50	
	(458735)		1 CS	361.23	60.21	13.77
DOM FER&LAU PILLOT CHS MNT EDV VRG 1ER						
182992	2013 VRG 1ER CRU	750M	6	375.00	62.50	
	(458735)		1 CS	361.23	60.21	13.77
183351	2014 VRG 1ER CRU	750M	6	375.00	62.50	
	(458735)		1 CS	361.26	60.21	13.74
DOM FER&LAU PILLOT POMMARD EDV RUGI 2012						
182982	2012 6PK RUGIENS	750M	6	474.52	79.09	
	(458735)		1 CS	466.94	77.82	7.58
DOM FER&LAU PILLOT POMMARD EDV RUGI 2013						
183307	2013 6PK RUGIENS	750M	6	474.52	79.09	
	(458735)		1 BT	430.00	71.67	7.42
DOM FER&LAU PILLOT POMMARD EDV RUGI 2014						
183284	2014 6PK RUGIENS	750M	6	474.52	79.09	
	(458735)		1 BT	430.00	71.67	7.42
DOM FER&LAU PILLOT TAVANNS EDV POMM 2014						
183285	2014 6PK POMMARD	750M	6	250.00	41.67	
	(458735)		1 BT	215.94	35.99	5.68

GUYON EDV

Item#	Vt/Asst	Size	BPC	Case Price	Bot Price	Disc
GUYON CORTON CHARLE GR CRU 2012						
182885	2012 6PK	750M	6	940.00	156.67	
	(458735)		1 CS	889.95	148.33	50.05
	(458735)		3 CS	843.95	140.66	96.05
	(458735)		5 CS	809.95	134.99	130.05
GUYON CORTON CLOS DU ROY GR CRU 2011						
21913	2011 6PK GR CRU	750M	6	600.00	100.00	
	(458735)		1 CS	570.00	95.00	30.00
	(458735)		3 CS	540.00	90.00	60.00
	(458735)		5 CS	500.00	83.33	100.00

JADOT KB

Item#	Vt/Asst	Size	BPC	Case Price	Bot Price	Disc
JADOT 1ER CRU BEAUNE KB 150 ANV 2012						
277080	2012 6PK 150 ANV	750M	6	271.96	45.33	
JADOT BEAUNE BRESSANDES RED 2014						
278318	2014 6PK	750M	6	223.96	37.33	
	(458030)		1 CS	223.96	37.33	0.00
	(453212)		1 CS	223.96	37.33	0.00
JADOT BEAUNE CLOS URSULES KB 2014						
278322	2014 6PK	750M	6	355.96	59.33	
	(458030)		1 CS	355.96	59.33	0.00
	(453212)		1 CS	355.96	59.33	0.00
JADOT BEAUNE CLOS URSULES KB 2015						
14828	2015 6PK	750M	6	431.96	71.99	
JADOT CAILLERETS PUL MONT KB 2014						
278538	2014 6PK	750M	6	811.96	135.33	
	(453208)		1 CS	809.96	134.99	2.00
JADOT CHASS MONT BL KB 2014						
274233	2014 6PK	750M	6	275.96	45.99	
	(458030)		1 CS	275.96	45.99	0.00
	(453212)		1 CS	275.96	45.99	0.00
JADOT CHASS MONT BL KB 2015						
18660	2015 6PK	750M	6	319.96	53.33	
JADOT CORTON CHARLEMAGNE KB 2014						
278335	2014 6PK	750M	6	797.96	132.99	
	(458030)		1 BT	731.96	121.99	11.00
	(453212)		1 BT	731.96	121.99	11.00
JADOT CORTON POUGETS HERIT KB 2014						
274548	2014 6PK	750M	6	455.96	75.99	
	(458030)		1 CS	455.96	75.99	0.00
	(453212)		1 CS	455.96	75.99	0.00
JADOT CORTON POUGETS HERIT KB 2015						
18983	2015 6PK	750M	6	599.96	99.99	
JADOT DEMOISELLES CHEV MONT KB 2014						
276652	2014 6PK	750M	6	1887.96	314.66	
	(458030)		1 CS	1887.96	314.66	0.00
	(453212)		1 CS	1887.96	314.66	0.00
JADOT GUETTES GAGEY SAV BEA KB 2014						
278396	2014 6PK	750M	6	209.96	34.99	
	(458030)		1 CS	191.96	31.99	18.00
	(453212)		1 CS	191.96	31.99	18.00
JADOT MEURSAULT CHARMES KB 2014						
276757	2014 6PK	750M	6	407.96	67.99	
	(458030)		1 CS	407.96	67.99	0.00
	(453212)		1 CS	407.96	67.99	0.00
JADOT MEURSAULT CHARMES KB 2015						
19065	2015 6PK	750M	6	479.96	79.99	
JADOT MEURSAULT KB 2014						
278277	2014 6PK	750M	6	299.96	49.99	
	(458030)		1 CS	272.00	45.33	27.96
	(453212)		1 CS	272.00	45.33	27.96
JADOT MEURSAULT KB 2015						
18502	2015 6PK	750M	6	327.98	54.66	
JADOT PERNARD VERG PIER 2012						
278022	2012 6PK	750M	6	175.93	29.32	
JADOT PERNARD VERG PIER 2014						
278383	2014 6PK	750M	6	181.96	30.33	
	(458030)		1 CS	181.96	30.33	0.00
	(453212)		1 CS	181.96	30.33	0.00
JADOT POMMARD KB 2013						
277165	2013 6PK	750M	6	295.96	49.33	
	(453208)		1 BT	191.96	31.99	17.34
JADOT POMMARD KB 2015						
19064	2015 6PK	750M	6	299.96	49.99	
JADOT PUL MONT GARENNE MAGENTA 2014						
278391	2014 6PK	750M	6	431.96	71.99	
	(458030)		1 CS	431.96	71.99	0.00
	(453212)		1 CS	431.96	71.99	0.00
JADOT PULIGNY MONTRACHET KB 2013						
275161	2013 6PK	750M	6	359.96	59.99	
	(453208)		1 BT	239.96	39.99	20.00
JADOT PULIGNY MONTRACHET KB 2014						
275167	2014 6PK	750M	6	307.96	51.33	
	(458030)		1 CS	307.96	51.33	0.00
	(453212)		1 CS	307.96	51.33	0.00
JADOT PULIGNY MONTRACHET KB 2015						
14506	2015 6PK	750M	6	373.96	62.33	
JADOT SANTENAY MALTE 2015						
15016	2015 6PK	750M	6	183.96	30.66	
JADOT SAV BEAUNE NARBANTONS 2014						
278397	2014 6PK	750M	6	209.96	34.99	
	(458030)		1 CS	179.96	29.99	30.00
	(453212)		1 CS	179.96	29.99	30.00
JADOT SAV BEAUNE NARBANTONS 2015						
19061	2015 6PK	750M	6	221.96	36.99	
JADOT SAV GUETTES BL 2014						
278405	2014 6PK	750M	6	191.96	31.99	
	(458030)		1 CS	191.96	31.99	0.00
	(453212)		1 CS	191.96	31.99	0.00
JADOT ST AUBIN LES MERGERS 2014						
278314	2014 6PK	750M	6	227.96	37.99	
	(458030)		1 CS	227.96	37.99	0.00
	(453212)		1 CS	227.96	37.99	0.00
JADOT VOLNAY CLOS DE BARRE 2014						
278315	2014 6PK	750M	6	337.96	56.33	
	(458030)		1 CS	337.96	56.33	0.00
	(453212)		1 CS	337.96	56.33	0.00
JADOT VOLNAY CLOS DE BARRE 2015						
19062	2015 6PK	750M	6	431.96	71.99	

COTE DE NUITS

DOM BERTAGNA EDV

Item#	Vt/Asst	Size	BPC	Case Price	Bot Price	Disc
DOM BERTAGNA CLOS ST DENIS EDV GR C 2011						
181507	2011 6PK GR CRU	750M	6	1099.95	183.33	
	(458735)		1 CS	1049.95	174.99	50.00
	(458735)		3 CS	953.95	158.99	146.00
	(458735)		5 CS	919.95	153.33	180.00
DOM BERTAGNA CRAS BL VOUG EDV 1ER						
181574	2013 6PK 1ER CRU	750M	6	540.00	90.00	
	(458735)		1 BT	479.95	79.99	10.01
	(458735)		1 CS	443.95	73.99	96.05
	(458735)		3 CS	419.95	69.99	120.05
	(458735)		5 CS	401.95	66.99	138.05
DOM BERTAGNA HAUTES CDN EDV DAMES HU 2013						
182793	2013 DAMES HUGET	750M	12	280.00	23.33	
	(458735)		1 CS	271.88	22.66	8.12
	(458735)		3 CS	259.88	21.66	20.12
	(458735)		5 CS	239.88	19.99	40.12
DOM BERTAGNA VOSNE ROMANEE EDV 2011						
182680	2011 6PK	750M	6	540.00	90.00	
	(458735)		1 CS	510.00	85.00	30.00
	(458735)		3 CS	480.00	80.00	60.00
	(458735)		5 CS	459.96	76.66	80.04
DOM BERTAGNA VOUG PERR EDV 2010						
181500	2010 6PK	750M	6	540.00	90.00	
	(458735)		1 CS	510.00	85.00	30.00
	(458735)		3 CS	480.00	80.00	60.00
	(458735)		5 CS	459.96	76.66	80.04

GUYON EDV

Item#	Vt/Asst	Size	BPC	Case Price	Bot Price	Disc
GUYON HAUTES CDN						
21904	2011	750M	12	319.88	26.66	
	(458735)		1 CS	299.88	24.99	20.00
	(458735)		3 CS	280.00	23.33	39.88
	(458735)		5 CS	239.88	19.99	80.00
21912	2012	750M	12	319.88	26.66	
	(458735)		1 CS	299.84	24.99	20.04
	(458735)		3 CS	279.92	23.33	39.96
	(458735)		5 CS	239.84	19.99	80.04
GUYON LES CRAS CHAMB MUS EDV 2011						
21903	2011 6PK	750M	6	400.00	66.67	
	(458735)		1 CS	380.00	63.33	20.00
	(458735)		3 CS	360.00	60.00	40.00
	(458735)		5 CS	320.00	53.33	80.00

JADOT KB

Item#	Vt/Asst	Size	BPC	Case Price	Bot Price	Disc
JADOT BONNES MARES KB 2014						
276645	2014 6PK	750M	6	1631.96	271.99	
	(458030)		1 CS	1631.96	271.99	0.00
	(453212)		1 CS	1631.96	271.99	0.00
JADOT CHAMB BEZE 2012						
277442	2012 6PK	750M	6	1851.96	308.66	
	(458481)		1 BT	1199.96	199.99	108.67
JADOT CHAMB BEZE 2014						
278286	2014 6PK	750M	6	1851.96	308.66	
	(458030)		1 CS	1851.96	308.66	0.00
	(453212)		1 CS	1851.96	308.66	0.00
JADOT CHAMB BEZE 2015						
11732	2015 6PK	750M	6	1851.96	308.66	
JADOT CHAPELLE CHAMBERTIN 2014						
278288	2014 6PK	750M	6	1139.96	189.99	
	(458030)		1 CS	1139.96	189.99	0.00
	(453212)		1 CS	1139.96	189.99	0.00
JADOT CHAPELLE CHAMBERTIN 2015						
18979	2015 6PK	750M	6	1251.96	208.66	
JADOT FIXIN KB 2015						
13852	2015 6PK	750M	6	183.96	30.66	
JADOT FIXIN KB +14 2014						
278387	2014 6PK +14	750M	6	169.96	28.33	
	(458030)		1 CS	169.96	28.33	0.00
	(453212)		1 CS	169.96	28.33	0.00
JADOT GEV CHAMB CLOS ST JAC KB 2014						
275021	2014 6PK	750M	6	819.96	136.66	
	(458030)		1 CS	819.96	136.66	0.00
	(453212)		1 CS	819.96	136.66	0.00
JADOT GEV CHAMB CLOS ST JAC KB 2015						
17596	2015 6PK	750M	6	1055.96	175.99	
JADOT GEV CHAMB ST JACQUES EST 2015						
11952	2015 6PK	750M	6	599.96	99.99	
JADOT GEVREY CHAMB PET CHAP KB 2014						
274853	2014 6PK	750M	6	471.96	78.66	
	(458030)		1 CS	471.96	78.66	0.00
	(453212)		1 CS	471.96	78.66	0.00
JADOT GEVREY CHAMB PET CHAP KB 2015						
18980	2015 6PK	750M	6	551.96	91.99	
JADOT GEVREY CHAMBERTIN KB 2014						
275168	2014 6PK	750M	6	269.96	44.99	
	(458030)		1 CS	269.96	44.99	0.00
	(453212)		1 CS	269.96	44.99	0.00
JADOT GEVREY CHAMBERTIN KB 2015						
13854	2015 6PK	750M	6	331.98	55.33	
JADOT GR CRU CLOS VOUGEOT KB 2014						
275186	2014 6PK	750M	6	779.96	129.99	
	(458030)		1 CS	779.96	129.99	0.00
	(453212)		1 CS	779.96	129.99	0.00
JADOT GR CRU CLOS VOUGEOT KB 1.5L 2014						
278555	2014 3PK	1.5L	3	788.96	262.99	
JADOT LAV ST JACQ GEV CHAMB KB 2014						
278388	2014 6PK	750M	6	523.96	87.33	
	(458030)		1 CS	523.96	87.33	0.00
	(453212)		1 CS	523.96	87.33	0.00
JADOT LES DRAZEYS CHAMB MUS KB 2014						
278386	2014 6PK	750M	6	345.96	57.66	
	(458030)		1 CS	345.96	57.66	0.00
	(453212)		1 CS	345.96	57.66	0.00

Item#	Vt/Asst	Size	BPC	Case Price	Bot Price	Disc
JADOT LES DRAZEYS CHAMB MUS KB 2015						
17586	2015 6PK	750M	6	399.96	66.66	
JADOT LONGEROIES MARSANNAY KB 2015						
18031	2015 6PK	750M	6	167.96	27.99	
	(453208)	1 CS		167.96	27.99	0.00
JADOT MARSANNAY CLOS DU ROY 2015						
14435	2015 6PK	750M	6	183.96	30.66	
JADOT MARSANNAY RG 2014						
276663	2014 6PK	750M	6	153.96	25.66	
	(458030)	1 CS		153.96	25.66	0.00
	(453212)	1 CS		153.96	25.66	0.00
JADOT MARSANNAY RG 2015						
17588	2015 6PK	750M	6	175.98	29.33	
JADOT MAZIS CHAMB 2012						
277893	2012 6PK	750M	6	1139.96	189.99	
JADOT MAZIS CHAMB 2015						
11770	2015 6PK	750M	6	1251.96	208.66	
JADOT MOREY ST DENIS KB 2014						
278380	2014 6PK	750M	6	253.96	42.33	
	(458030)	1 CS		253.96	42.33	0.00
	(453212)	1 CS		253.96	42.33	0.00
JADOT MOREY ST DENIS KB 2015						
18981	2015 6PK	750M	6	399.96	66.66	
JADOT MOREY ST DENIS ORMES KB 2014						
274886	2014 6PK	750M	6	383.96	63.99	
	(458030)	1 CS		383.96	63.99	0.00
	(453212)	1 CS		383.96	63.99	0.00
JADOT MUSIGNY KB 2014						
275048	2014 6PK	750M	6	3259.96	543.33	
	(458030)	1 CS		3259.96	543.33	0.00
	(453212)	1 CS		3259.96	543.33	0.00
JADOT NSG BOUDOTS KB 2014						
278299	2014 6PK	750M	6	523.96	87.33	
JADOT NSG BOUDOTS KB 2015						
11774	2015 6PK	750M	6	587.96	97.99	
JADOT NSG KB 2014						
275020	2014 6PK	750M	6	263.96	43.99	
	(458030)	1 CS		263.96	43.99	0.00
	(453212)	1 CS		263.96	43.99	0.00
JADOT NSG KB 2015						
14849	2015 6PK	750M	6	301.98	50.33	
JADOT VAUCRAIN COTE DE NUIT KB 2014						
274765	2014 6PK	750M	6	523.96	87.33	
	(458030)	1 CS		523.96	87.33	0.00
	(453212)	1 CS		523.96	87.33	0.00

COTE DU RHONE

OGIER EDV

Item#	Vt/Asst	Size	BPC	Case Price	Bot Price	Disc
OGIER ARTESIS CDR BL EDV						
183347		750M	12	131.88	10.99	
	(458735)	1 CS		127.92	10.66	3.96
	(458735)	3 CS		119.93	9.99	11.95
	(458735)	5 CS		111.96	9.33	19.92
OGIER ARTESIS CDR RG EDV						
183348		750M	12	131.88	10.99	
	(458735)	1 CS		127.92	10.66	3.96
	(458735)	3 CS		119.93	9.99	11.95
	(458735)	5 CS		111.96	9.33	19.92

COTEAUX DU LANGUEDOC

CH CRES RICARDS EDV

Item#	Vt/Asst	Size	BPC	Case Price	Bot Price	Disc
CH CRES RICARDS OENOTHERA EDV 2013						
182884	2013 6PK	750M	6	125.94	20.99	
	(458735)	1 BT		35.94	5.99	15.00
CH CRES RICARDS STECIA RED EDV						
21905	6PK	750M	6	95.96	15.99	
	(458735)	1 BT		35.96	5.99	10.00

PAUL MAS

Item#	Vt/Asst	Size	BPC	Case Price	Bot Price	Disc
PAUL MAS BELLUGUETTE CUV BL						
182545	6PK	750M	6	99.94	16.66	
	(458735)	1 CS		92.00	15.33	7.94
	(458735)	3 CS		89.94	14.99	10.00
	(458735)	5 CS		87.95	14.66	11.99
PAUL MAS CLOS DES MURES						
179995	6PK	750M	6	109.98	18.33	
	(458735)	1 BT		99.94	16.66	1.67
	(458735)	1 CS		92.00	15.33	17.98
	(458735)	3 CS		89.94	14.99	20.04
	(458735)	5 CS		87.95	14.66	22.03
PAUL MAS CLOS SAVIGNAC 2013						
21917	2013 6PK	750M	6	109.98	18.33	
	(458735)	1 CS		103.98	17.33	6.00
	(458735)	3 CS		101.94	16.99	8.04
	(458735)	5 CS		95.94	15.99	14.04
PAUL MAS CLOS SAVIGNAC 2015						
18841	2015 6PK	750M	6	109.98	18.33	
PAUL MAS EST GSM						
179997		750M	12	140.33	11.69	
	(458735)	1 CS		128.33	10.69	12.00
	(458735)	3 CS		119.93	9.99	20.40
	(458735)	5 CS		116.33	9.69	24.00
PAUL MAS EST MALBEC						
182046		750M	12	124.25	10.35	
	(458735)	1 CS		116.21	9.68	8.04
	(458735)	3 CS		104.33	8.69	19.92
	(458735)	5 CS		100.25	8.35	24.00
PAUL MAS EST MARSANNE						
182222		750M	12	124.00	10.33	
	(458735)	1 CS		115.88	9.66	8.12
	(458735)	3 CS		104.32	8.69	19.68
	(458735)	5 CS		100.24	8.35	23.76
PAUL MAS EST PICPOUL PINET						
179996		750M	12	124.25	10.35	
	(458735)	1 CS		116.33	9.69	7.92
	(458735)	3 CS		104.33	8.69	19.92
	(458735)	5 CS		100.25	8.35	24.00
PAUL MAS ST HIL VYD P NOIR						
182856	2014	750M	12	124.25	10.35	
	(458735)	1 CS		116.33	9.69	7.92
	(458735)	3 CS		104.33	8.69	19.92
	(458735)	5 CS		100.25	8.35	24.00
183013	2015	750M	12	124.25	10.35	
	(458735)	1 CS		116.33	9.69	7.92
	(458735)	3 CS		104.33	8.69	19.92
	(458735)	5 CS		100.25	8.35	24.00
PAUL MAS ST HILAIRE CHARD						
182406	2012	750M	12	124.00	10.33	
	(458735)	1 CS		115.88	9.66	8.12
	(458735)	3 CS		103.88	8.66	20.12
	(458735)	5 CS		99.96	8.33	24.04
17425	2016	750M	12	124.00	10.33	
	(458735)	1 CS		115.96	9.66	8.04
	(458735)	3 CS		103.96	8.66	20.04
	(458735)	5 CS		100.00	8.33	24.00
PAUL MAS VIGN NICOLE CAB/MERLT						
183430		750M	12	140.33	11.69	
	(458735)	1 CS		127.88	10.66	12.45
	(458735)	3 CS		119.93	9.99	20.40
	(458735)	5 CS		115.92	9.66	24.41
PAUL MAS VIGNESS DE NICOLE BL						
183432		750M	12	140.33	11.69	
	(458735)	1 CS		127.88	10.66	12.45
	(458735)	3 CS		119.93	9.99	20.40
	(458735)	5 CS		115.92	9.66	24.41

ENTRE DEUX MERS

CH BELLEVUE EDV

Item#	Vt/Asst	Size	BPC	Case Price	Bot Price	Disc
CH BELLEVUE DEUX MERS EDV						
26609		750M	12	151.88	12.66	
	(458735)	1 BT		128.00	10.67	1.99
	(458735)	1 CS		119.88	9.99	32.00
	(458735)	3 CS		112.00	9.33	39.88
	(458735)	5 CS		100.00	8.33	51.88

CH LA FREYNELLE

Item#	Vt/Asst	Size	BPC	Case Price	Bot Price	Disc
CH LA FREYNELLE RG						
427522		750M	12	119.93	9.99	

CH LES PASQUETS

Item#	Vt/Asst	Size	BPC	Case Price	Bot Price	Disc
CH LES PASQUETS RG EDV						
25999		750M	12	119.88	9.99	
	(458735)	1 BT		95.88	7.99	2.00
	(458735)	1 CS		83.88	6.99	36.00
	(458735)	3 CS		79.92	6.66	39.96
	(458735)	5 CS		71.88	5.99	48.00
CH LES PASQUETS WHT EDV						
25998		750M	12	119.88	9.99	
	(458735)	1 BT		95.88	7.99	2.00
	(458735)	1 CS		83.88	6.99	36.00
	(458735)	3 CS		79.88	6.66	40.00
	(458735)	5 CS		71.88	5.99	48.00

CH PAVEIL LUZE EDV

Item#	Vt/Asst	Size	BPC	Case Price	Bot Price	Disc
PETIT PAVEIL BORDEAUX EDV						
179985		750M	12	160.00	13.33	
	(458735)	1 CS		151.96	12.66	8.04
	(458735)	3 CS		139.96	11.66	20.04
	(458735)	5 CS		124.00	10.33	36.00

CH FERRY LACOMBE

Item#	Vt/Asst	Size	BPC	Case Price	Bot Price	Disc
CH FERRY LACOMBE MIRA ROSE						
428186	2015	750M	12	155.88	12.99	
	(458735)	1 BT		47.88	3.99	9.00
428189	2016	750M	12	155.88	12.99	
	(458735)	1 CS		155.88	12.99	0.00
FERRY LACOMBE HAEDUS ROSE						
786743	2015	750M	12	263.88	21.99	
	(458390)	1 BT		47.88	3.99	18.00
786762	2016	750M	12	263.88	21.99	
	(458390)	1 CS		263.88	21.99	0.00

DOM CAMBOS

Item#	Vt/Asst	Size	BPC	Case Price	Bot Price	Disc
DOM CAMBOS JEAN COTES GASCONE						
182892		750M	12	100.00	8.33	
	(458735)	1 CS		83.92	6.99	16.08
	(458735)	3 CS		71.92	5.99	28.08
	(458735)	5 CS		59.92	4.99	40.08

MAISON SALEYA

Item#	Vt/Asst	Size	BPC	Case Price	Bot Price	Disc
MAISON SALEYA COTE D PROV ROSE						
359682	2016	1.5L	6	128.00	21.33	
	(453900)	1 CS		104.15	17.36	23.85
359650	2016	750M	12	127.97	10.66	
	(453900)	1 CS		112.25	9.35	15.72

GRAVES

CH CHANTEGRIVE PB

Item#	Vt/Asst	Size	BPC	Case Price	Bot Price	Disc
CH CHANTEGRIVE GRAVES BL EDV						
26629	2011	750M	12	215.88	17.99	
	(458735)	1 BT		147.96	12.33	5.66
	(458735)	1 CS		143.93	11.99	71.95
	(458735)	3 CS		135.95	11.33	79.93
	(458735)	5 CS		131.88	10.99	84.00

CH COUTET AQ

Item#	Vt/Asst	Size	BPC	Case Price	Bot Price	Disc
CH COUTET ST EMILION AQ						
432823	2011	750M	12	299.88	24.99	
	(450380)	1 CS		279.96	23.33	19.92

LANGUEDOC - ROUSILLON

COTE MAS

Item#	Vt/Asst	Size	BPC	Case Price	Bot Price	Disc
COTE MAS BLANQTTE LIMOUX MAUZC						
29694		750M	12	151.88	12.66	
	(458735)	1 BT		135.95	11.33	1.33
	(458735)	1 CS		127.95	10.66	23.93
	(458735)	3 CS		119.88	9.99	32.00
	(458735)	5 CS		111.95	9.33	39.93
COTE MAS CHARD BL DE BL						
29695		750M	12	152.33	12.69	
	(458735)	1 CS		143.88	11.99	8.45
	(458735)	3 CS		136.01	11.33	16.32
	(458735)	5 CS		124.01	10.33	28.32
COTE MAS MEDITERRANEE BL						
29689		1L	12	103.88	8.66	
	(458735)	1 CS		95.88	7.99	8.00
	(458735)	3 CS		88.25	7.35	15.63
	(458735)	5 CS		83.84	6.99	20.04
COTE MAS RG INTENSE						
29688		1L	12	103.88	8.66	
	(458735)	1 CS		95.88	7.99	8.00
	(458735)	3 CS		88.25	7.35	15.63
	(458735)	5 CS		83.84	6.99	20.04
COTE MAS ROSE AURORE						
29687		1L	12	103.88	8.66	
	(458735)	1 CS		95.88	7.99	8.00
	(458735)	3 CS		88.25	7.35	15.63
	(458735)	5 CS		83.84	6.99	20.04

DOM DE NIZAS

Item#	Vt/Asst	Size	BPC	Case Price	Bot Price	Disc
DOM DE NIZAS WHT AOC						
129987	6PK	750M	6	87.96	14.66	
	(458481)	1 BT		29.96	4.99	9.67

JEAN LUC COLOMBO TFS

Item#	Vt/Asst	Size	BPC	Case Price	Bot Price	Disc
JLC VIOGNIER LA VIOLETTE						
180660		750M	12	131.93	10.99	
	(458733)	1 CS		119.93	9.99	12.00

LIBOURNAIS

CH CERTAN MMD

Item#	Vt/Asst	Size	BPC	Case Price	Bot Price	Disc
CH CERTAN DE MAY POMEROL MMD						
148028	2011	750M	12	950.00	79.17	
	(458481)	1 BT		779.93	64.99	14.18
148056	2012	750M	12	1000.00	83.33	
	(458316)	1 CS		1000.00	83.33	0.00
147959	2014	750M	12	1199.93	99.99	
	(458316)	1 BT		1139.93	94.99	5.00
148361	2015	750M	12	1679.93	139.99	
	(458316)	1 BT		1559.93	129.99	10.00

CH FAYAN PUSISGN EDV

Item#	Vt/Asst	Size	BPC	Case Price	Bot Price	Disc
CH FAYAN PUISSE ST EMIL EDV						
26009	2011	750M	12	215.88	17.99	
	(458735)	1 CS		199.93	16.66	15.95
	(458735)	3 CS		179.88	14.99	36.00
	(458735)	5 CS		163.88	13.66	52.00

CH HOSANNA MMD

Item#	Vt/Asst	Size	BPC	Case Price	Bot Price	Disc
CH HOSANNA POMEROL MMD 2011						
147478	2011 6PK	750M	6	917.96	152.99	
(458316)			1 BT	839.96	139.99	13.00
CH HOSANNA POMEROL MMD 2014						
147614	2014 6PK	750M	6	719.96	119.99	
(458316)			1 BT	689.96	114.99	5.00
CH HOSANNA POMEROL MMD 2015						
148362	2015 6PK	750M	6	959.96	159.99	
(458316)			1 BT	899.96	149.99	10.00

CH LAFLEUR MMD

Item#	Vt/Asst	Size	BPC	Case Price	Bot Price	Disc
CH LAFLEUR GAZIN POMEROL MMD						
147514	2012	750M	12	479.93	39.99	
(458316)			1 BT	439.97	36.66	3.33
147516	2013	750M	12	515.93	42.99	
(458316)			1 BT	479.93	39.99	3.00
147615	2014	750M	12	419.93	34.99	
(458316)			1 BT	383.93	31.99	3.00
148357	2015	750M	12	599.93	49.99	
(458316)			1 BT	539.93	44.99	5.00

CH LAROQUE AID

Item#	Vt/Asst	Size	BPC	Case Price	Bot Price	Disc
CH LAROQUE ST EMILION AID WD 2010						
63558	2010 6PK WD	750M	6	239.96	39.99	
(457814)			1 CS	239.96	39.99	0.00
(457814)			3 CS	201.02	33.50	38.94

CH PETRUS MMD

Item#	Vt/Asst	Size	BPC	Case Price	Bot Price	Disc
CH PETRUS POMEROL MMD 2014						
147616	2014 3PK	750M	3	4200.00	1400.00	
(458316)			1 BT	3749.96	1249.99	150.01
CH PETRUS POMEROL MMD 2015						
148358	2015 3PK	750M	3	6596.98	2198.99	
(458316)			1 BT	6300.00	2100.00	98.99

CH PUY BLANQUET MMD

Item#	Vt/Asst	Size	BPC	Case Price	Bot Price	Disc
CH PUY BLANQUET ST EMILION MMD						
148277	2014	750M	12	212.00	17.67	
(458316)			1 BT	203.93	16.99	0.68
148359	2015	750M	12	263.93	21.99	
(458316)			1 BT	239.93	19.99	2.00

CH ST ANDRE CORBIN

Item#	Vt/Asst	Size	BPC	Case Price	Bot Price	Disc
CH ST ANDRE CORBIN ST EMIL AQ						
428117	2014	750M	12	207.96	17.33	

CH TOURNEFEUILLE AQ

Item#	Vt/Asst	Size	BPC	Case Price	Bot Price	Disc
CH TOURNEFEUILLE AQ						
432156	2010	750M	12	312.00	26.00	
(458481)			1 BT	215.93	17.99	8.01
428037	2013	750M	12	312.00	26.00	
(458481)			1 BT	215.93	17.99	8.01

CHAT DE SALES MMD

Item#	Vt/Asst	Size	BPC	Case Price	Bot Price	Disc
CH DE SALES POMEROL MMD						
147178	2012	750M	12	359.93	29.99	
(458316)			1 CS	319.97	26.66	39.96
147131	2013	750M	12	359.93	29.99	
(458316)			1 CS	319.97	26.66	39.96
147427	2014	750M	12	359.93	29.99	
(458316)			1 CS	299.93	24.99	60.00
148360	2015	750M	12	599.93	49.99	
(458316)			1 CS	383.93	31.99	216.00

LOIRE VALLEY

CH DE COUDRY ED

Item#	Vt/Asst	Size	BPC	Case Price	Bot Price	Disc
CH D COUDRAY CHINON CAB FR EDV						
26654	2015	750M	12	155.93	12.99	
(458735)			1 CS	143.88	11.99	12.05
(458735)			3 CS	131.88	10.99	24.05
(458735)			5 CS	127.92	10.66	28.01
CH D COUDRAY CHINON CAB FR EDV +14 2014						
26625	2014 +14	750M	12	155.93	12.99	
(458735)			1 CS	143.88	11.99	12.05
(458735)			3 CS	131.88	10.99	24.05
(458735)			5 CS	127.92	10.66	28.01

CH DE MONTFORT EDV

Item#	Vt/Asst	Size	BPC	Case Price	Bot Price	Disc
CH MONTFORT CREMANT LOIRE EDV BRUT						
26010	BRUT	750M	12	179.96	15.00	
(458735)			1 BT	159.96	13.33	1.67
(458735)			1 CS	155.88	12.99	24.08
(458735)			3 CS	143.88	11.99	36.08
(458735)			5 CS	131.88	10.99	48.08

DELAS MMD

Item#	Vt/Asst	Size	BPC	Case Price	Bot Price	Disc
DELAS CONDRIEU LA GALOP BL MMD						
148293	2014	750M	12	599.93	49.99	
(458316)			1 BT	413.93	34.49	15.50

DOM DU NOZAY EDV

Item#	Vt/Asst	Size	BPC	Case Price	Bot Price	Disc
DOM DU NOZAY SANCERRE EDV +14 2013						
26652	2013 +14	750M	12	299.88	24.99	
(458735)			1 CS	287.88	23.99	12.00
(458735)			3 CS	275.88	22.99	24.00
(458735)			5 CS	239.88	19.99	60.00

DOM VERDIER

Item#	Vt/Asst	Size	BPC	Case Price	Bot Price	Disc
DOM VERDIER SUR LIE MUSCADET SEV & MAINE						
347950	SEV & MAINE	750M	12	112.00	9.33	
(458735)			1 CS	100.00	8.33	12.00
(458735)			3 CS	95.93	7.99	16.07
(458735)			5 CS	88.24	7.35	23.76

JEAN VINCENT

Item#	Vt/Asst	Size	BPC	Case Price	Bot Price	Disc
VINCENT SANCERRE						
10526	2014	750M	12	239.88	19.99	
(458735)			1 BT	215.88	17.99	2.00
(458735)			1 CS	199.88	16.66	40.00
(458735)			3 CS	179.88	14.99	60.00
(458735)			5 CS	167.88	13.99	72.00
17501	2015	750M	12	239.88	19.99	

LADOUCETTE

Item#	Vt/Asst	Size	BPC	Case Price	Bot Price	Disc
LADOUCETTE DEUX TOURS SAUV BL						
148146	2013	750M	12	179.93	14.99	
(458316)			1 BT	119.93	9.99	5.00
LADOUCETTE POUILLY FUME						
147874	2012	750M	12	383.93	31.99	
(458316)			1 BT	269.93	22.49	9.50

MARC BREDIF

Item#	Vt/Asst	Size	BPC	Case Price	Bot Price	Disc
MARC BREDIF CHINON CAB FRANC						
147808	2013	750M	12	191.93	15.99	
(458316)			1 BT	125.93	10.49	5.50
MARC BREDIF VOUVRAY						
148185	2013	750M	12	191.93	15.99	
(458316)			1 CS	175.97	14.66	15.96
(458316)			2 CS	160.01	13.33	31.92
(458316)			3 CS	143.93	11.99	48.00
148338	2015	750M	12	191.93	15.99	
(458316)			1 CS	175.97	14.66	15.96
(458316)			2 CS	160.01	13.33	31.92
(458316)			3 CS	143.93	11.99	48.00

MARQUIS DE GOULAINE

Item#	Vt/Asst	Size	BPC	Case Price	Bot Price	Disc
MARQUIS DE GOULAINE CHINON RED						
63697		750M	12	143.93	11.99	
(458292)			1 CS	131.93	10.99	12.00
(458292)			3 CS	119.93	9.99	24.00
(458292)			5 CS	113.93	9.49	30.00
MARQUIS DE GOULAINE MUSCADET						
18374		750M	12	119.93	9.99	
(458292)			1 CS	112.25	9.35	7.68
(458292)			3 CS	104.33	8.69	15.60
(458292)			5 CS	95.93	7.99	24.00
MARQUIS DE GOULAINE SANCERRE						
18371		750M	12	215.93	17.99	
(458292)			1 CS	203.93	16.99	12.00
(458292)			3 CS	185.93	15.49	30.00
(458292)			5 CS	169.13	14.09	46.80
MARQUIS DE GOULAINE VOUVRAY RE						
63700		750M	12	131.93	10.99	
(458292)			1 CS	119.93	9.99	12.00
(458292)			3 CS	112.25	9.35	19.68
(458292)			5 CS	104.33	8.69	27.60

REDDE

Item#	Vt/Asst	Size	BPC	Case Price	Bot Price	Disc
REDDE LES TUILIERES SANCERRE						
276935	2014	750M	12	271.97	22.66	
(457190)			1 BT	256.01	21.33	1.33
278361	2015	750M	12	271.97	22.66	
(457190)			1 BT	256.01	21.33	1.33

REMY PANNIER

Item#	Vt/Asst	Size	BPC	Case Price	Bot Price	Disc
REMY PANNIER ROSE D ANJOU						
180367		750M	12	119.93	9.99	
(455405)			1 CS	104.33	8.69	15.60
REMY PANNIER SANCERRE						
182706	2013	750M	12	263.93	21.99	
(455405)			1 BT	239.88	19.99	2.00
REMY PANNIER SAUV BL						
180077		750M	12	131.88	10.99	
(455405)			1 CS	107.88	8.99	24.00

VATAN

Item#	Vt/Asst	Size	BPC	Case Price	Bot Price	Disc
VATAN POUILLY FUME						
10528	2015	750M	12	200.00	16.67	
(458735)			1 BT	179.88	14.99	1.68
(458735)			1 CS	167.88	13.99	32.12
(458735)			3 CS	160.16	13.35	39.84
(458735)			5 CS	155.88	12.99	44.12

MACONNAIS

CH MOULINET LASSERRE

Item#	Vt/Asst	Size	BPC	Case Price	Bot Price	Disc
CH MOULINET LASSERRE POM EDV						
26651	2010	750M	12	711.95	59.33	
(458735)			1 CS	663.93	55.33	48.02
(458735)			3 CS	647.95	54.00	64.00
(458735)			5 CS	615.95	51.33	96.00

DOM FERRET KB

Item#	Vt/Asst	Size	BPC	Case Price	Bot Price	Disc
DOM FERRET P FUISSE CLOS KB 2014						
273876	2014 6PK	750M	6	223.96	37.33	
(454180)			1 CS	223.96	37.33	0.00
DOM FERRET P FUISSE CLOS KB 2015						
18493	2015 6PK	750M	6	247.96	41.33	
DOM FERRET P FUISSE KB 2014						
273260	2014 6PK	750M	6	200.00	33.33	
(454180)			1 BT	185.96	30.99	2.34
(454180)			2 CS	155.96	25.99	44.04
DOM FERRET P FUISSE KB 2015						
273333	2015 6PK	750M	6	200.00	33.33	
(454180)			1 BT	185.96	30.99	2.34
(454180)			2 CS	155.96	25.99	44.04
DOM FERRET P FUISSE MENET KB 2014						
273877	2014 6PK	750M	6	291.96	48.66	
(454180)			1 CS	291.96	48.66	0.00
DOM FERRET P FUISSE PERR KB 2014						
273878	2014 6PK	750M	6	223.96	37.33	
(454180)			1 CS	223.96	37.33	0.00
DOM FERRET P FUISSE TOUR KB 2014						
273879	2014 6PK	750M	6	291.96	48.66	
(454180)			1 CS	291.96	48.66	0.00

RESERVE ROCHERS

Item#	Vt/Asst	Size	BPC	Case Price	Bot Price	Disc
RESERVE ROCHERS MACON CHAINTRE NL						
182363	NL	750M	12	179.88	14.99	
(458735)			1 BT	131.93	10.99	4.00
(458735)			1 CS	128.00	10.67	51.88
(458735)			3 CS	119.93	9.99	59.95
(458735)			5 CS	115.92	9.66	63.96
RESERVE ROCHERS P FUISSE						
182863	2014	750M	12	250.93	20.91	
(458735)			1 BT	215.93	17.99	2.92
(458735)			1 CS	208.00	17.33	42.93
(458735)			3 CS	195.96	16.33	54.97
(458735)			5 CS	176.00	14.67	74.93
18824	2015	750M	12	250.93	20.91	

MEDOC

CH BLAIGNAN

Item#	Vt/Asst	Size	BPC	Case Price	Bot Price	Disc
CH BLAIGNAN BORD AQ						
427751		750M	12	200.00	16.67	
(457140)			1 BT	125.93	10.49	6.18

CH COMETESS RSV

Item#	Vt/Asst	Size	BPC	Case Price	Bot Price	Disc
CH COMETESS PAUILLAC RSV MMD						
147955	2013	750M	12	515.93	42.99	
(458316)			1 CS	479.93	39.99	36.00

CH DE LA COSTE

Item#	Vt/Asst	Size	BPC	Case Price	Bot Price	Disc
CH DE LA COSTE MARGAUX EDV						
182752	2012	750M	12	299.88	24.99	
(458735)			1 CS	280.20	23.35	19.68
(458735)			3 CS	263.88	21.99	36.00
(458735)			5 CS	239.88	19.99	60.00

CH DE PEZ MMD

Item#	Vt/Asst	Size	BPC	Case Price	Bot Price	Disc
CH DE PEZ ST ESTEPHE MMD						
147088	2010	750M	12	599.93	49.99	
(458316)			1 BT	527.93	43.99	6.00
147078	2013	750M	12	455.93	37.99	
(458316)			1 BT	443.93	36.99	1.00
(458316)			1 CS	400.01	33.33	55.92
(458316)			2 CS	359.93	29.99	96.00
147079	2014	750M	12	479.88	39.99	
(458316)			1 BT	443.93	36.99	3.00
(458316)			1 CS	400.01	33.33	79.87
(458316)			2 CS	359.93	29.99	119.95
148373	2015	750M	12	503.93	41.99	
(458316)			1 BT	479.93	39.99	2.00

CH GREYSAC EDV

Item#	Vt/Asst	Size	BPC	Case Price	Bot Price	Disc
CH GREYSAC BORDEAUX ROSE EDV						
21918	2014	750M	12	172.00	14.33	
(458735)			1 CS	167.92	13.99	4.08
(458735)			5 CS	47.92	3.99	124.08

Item#	Vt/Asst	Size	BPC	Case Price	Bot Price	Disc
CH GREYSAC MEDOC EDV						
182841	2011	750M	12	239.88	19.99	
	(458735)		1 CS	223.92	18.66	15.96
	(458735)		3 CS	199.92	16.66	39.96
	(458735)		5 CS	179.88	14.99	60.00
180016	2012	750M	12	239.88	19.99	
	(458735)		1 CS	223.92	18.66	15.96
	(458735)		3 CS	199.92	16.66	39.96
	(458735)		5 CS	179.88	14.99	60.00
182927	2011	375M	24	255.92	10.66	
	(458735)		1 CS	239.84	9.99	16.08
	(458735)		3 CS	215.84	8.99	40.08
	(458735)		5 CS	200.00	8.33	55.92
9756	2012	375M	24	255.92	10.66	
CH GREYSAC MEDOC EDV WD 2011						
180020	2011 WD	750M	12	239.88	19.99	
	(458735)		1 CS	223.92	18.66	15.96
	(458735)		3 CS	199.92	16.66	39.96
	(458735)		5 CS	179.88	14.99	60.00
CH GREYSAC MEDOC EDV WD 2013						
182234	2013 WD	750M	12	239.88	19.99	
	(458735)		1 CS	223.92	18.66	15.96
	(458735)		3 CS	199.92	16.66	39.96
	(458735)		5 CS	179.88	14.99	60.00
CH HAUT CONDISSAS EDV						
CH HAUT CONDISSAS MEDOC EDV 2009						
180005	2009 6PK	750M	6	399.96	66.66	
	(458735)		1 BT	347.94	57.99	8.67
	(458735)		1 CS	319.96	53.33	80.00
	(458735)		3 CS	296.96	49.49	103.00
	(458735)		5 CS	271.98	45.33	127.98
CH PICHON LALANDE MMD						
CH PICHON LALANDE PAUILLAC MMD						
147049	2006	750M	12	2219.93	184.99	
	(458316)		1 BT	2039.93	169.99	15.00
147117	2013	750M	12	1439.93	119.99	
	(458316)		1 BT	1319.93	109.99	10.00
CH PICHON LVILLE RSV MMD COMTESSE 2011						
147283	2011 COMTESSE	750M	12	1439.93	119.99	
	(458316)		1 CS	1379.93	114.99	60.00
CH PICHON LVILLE RSV MMD COMTESSE 2012						
147212	2012 COMTESSE	750M	12	1300.00	108.33	
	(458316)		1 BT	911.93	75.99	32.34
CH PICHON LONGUEVILLE MMD						
CH PICHON LV COMT LALAN GR CRU PAUILLAC 2015						
148375	2015 PAUILLAC	750M	12	1919.93	159.99	
	(458316)		1 CS	1919.93	159.99	0.00
CH PONTET CANET MMD						
CH PONTET CANET PAUILLAC MMD						
163165	2015	750M	12	1679.93	139.99	
	(458316)		1 CS	1559.93	129.99	120.00
CH ROLLAN DE BY EDV						
CH ROLLAN DE BY MEDOC EDV						
26587	2010	750M	12	359.88	29.99	
	(458735)		1 BT	291.96	24.33	5.66
	(458735)		1 CS	287.93	23.99	71.95
	(458735)		3 CS	271.92	22.66	87.96
	(458735)		5 CS	255.95	21.33	103.93
CH RSV DE LA COMTESSE MMD						
CH RSV DE LA COMT PAUILLAC MMD						
148374	2015	750M	12	539.93	44.99	
	(458316)		1 CS	539.93	44.99	0.00
CHAT HAUT BEAUSEJOUR MMD						
CH HAUT BEAUSEJOUR ST EST MMD						
148134	2013	750M	12	299.93	24.99	
	(458316)		1 BT	263.93	21.99	3.00
	(458316)		1 CS	239.93	19.99	60.00
148370	2015	750M	12	299.93	24.99	
	(458316)		1 BT	275.93	22.99	2.00
CH HAUT BEAUSEJOUR ST EST MMD +14 2014						
147965	2014 +14	750M	12	299.88	24.99	
	(458316)		1 BT	263.93	21.99	3.00
PAUILLAC						
CH PAUILLAC HAUT BAGES LIB EDV						
182705	2010	750M	12	439.88	36.66	
	(458735)		1 CS	400.00	33.33	39.88
	(458735)		3 CS	379.88	31.66	60.00
	(458735)		5 CS	359.84	29.99	80.04
NORTHERN RHONE						
DELAS MMD						
DELAS CHEMINS CROZES HERM MMD 2013						
147741	2013 6PK	750M	6	197.96	32.99	
	(458316)		1 BT	134.96	22.49	10.50
DELAS CLOS BOUCHR CONDRIEU MMD 2013						
147070	2013 6PK	750M	6	419.96	69.99	
	(458316)		1 BT	287.96	47.99	22.00
DELAS CLOS BOUCHR CONDRIEU MMD 2014						
147106	2014 6PK	750M	6	419.96	69.99	
	(458316)		1 BT	377.96	62.99	7.00
DELAS HERM RED TOURETTE MMD 2013						
147671	2013 6PK	750M	6	400.00	66.67	
	(458316)		1 CS	389.96	64.99	10.04
DELAS HERM RED TOURETTE MMD 1.5L 2013						
147715	2013 3PK	1.5L	3	480.00	160.00	
DELAS LES BRESSARDS HERM MMD 2011						
147580	2011 6PK	750M	6	990.00	165.00	
	(458481)		1 BT	749.96	124.99	40.01
DELAS LES BRESSARDS HERM MMD 2013						
147695	2013 6PK	750M	6	1079.96	179.99	
	(458316)		1 BT	989.96	164.99	15.00
DELAS LES BRESSARDS HERM MMD +14 2012						
147530	2012 6PK +14	750M	6	1000.00	166.67	
	(458481)		1 BT	749.96	124.99	41.68
DELAS ST EPINE ST JOSEPH MMD 2013						
147697	2013 6PK	750M	6	383.96	63.99	
	(458316)		1 BT	347.96	57.99	6.00
DELAS ST JOSEPH FRANCOIS MMD DE TOURN 2013						
148297	2013 DE TOURNON	750M	12	443.93	36.99	
	(458316)		1 CS	400.01	33.33	43.92
	(458316)		2 CS	376.01	31.33	67.92
	(458316)		3 CS	359.93	29.99	84.00
DELAS TOURETTE HERMITGE BL MMD 2013						
147735	2013 6PK	750M	6	479.96	79.99	
	(458316)		1 BT	419.96	69.99	10.00
JEAN LUC COLOMBO TFS						
JLC CORNAS TERRE BRULEE 2012						
182747	2012 6PK	750M	6	245.94	40.99	
	(458733)		1 CS	221.94	36.99	24.00
JLC LA DIVINE COTE ROTIE TFS 2010						
182272	2010 6PK	750M	6	359.94	59.99	
	(458733)		1 CS	335.94	55.99	24.00
JLC LA DIVINE COTE ROTIE TFS 2011						
182832	2011 6PK	750M	6	359.94	59.99	
	(458733)		1 CS	335.94	55.99	24.00
JLC LES COLLINES DE LAURE						
182313		750M	12	167.88	13.99	
	(458733)		1 CS	143.93	11.99	23.95
JLC LES RUCHETS CORNAS GE 2012						
180705	2012 6PK	750M	6	449.94	74.99	
	(458733)		1 CS	449.94	74.99	0.00
JLC LES RUCHETS CORNAS GE 1PK 3L 2012						
180716	2012 1PK	3L	1	289.00	289.00	
	(458733)		1 CS	289.00	289.00	0.00
JEAN MICHEL GERIN EDV						
JM GERIN LOYE VIOG EDV 2012						
182714	2012 6PK	750M	6	359.96	59.99	
	(458735)		1 CS	329.96	54.99	30.00
	(458735)		3 CS	299.96	49.99	60.00
	(458735)		5 CS	279.96	46.66	80.00
JM GERIN LOYE VIOG EDV 2013						
182738	2013 6PK	750M	6	359.96	59.99	
	(458735)		1 CS	329.96	54.99	30.00
	(458735)		3 CS	299.96	49.99	60.00
	(458735)		5 CS	279.96	46.66	80.00
JM GERIN SAINT JOSEPH EDV 2013						
182971	2013 6PK	750M	6	179.96	29.99	
	(458735)		1 CS	129.99	21.67	49.97
	(458735)		3 CS	123.99	20.67	55.97
	(458735)		5 CS	119.93	19.99	60.03
JM GERIN VIALLIERE SYRAH EDV 2012						
182917	2012 6PK	750M	6	507.96	84.66	
	(458735)		1 CS	489.96	81.66	18.00
	(458735)		3 CS	459.96	76.66	48.00
	(458735)		5 CS	447.96	74.66	60.00
JM GERIN VIOG IGP EDV						
182718	2013	750M	12	215.88	17.99	
	(458735)		1 CS	199.88	16.66	16.00
	(458735)		3 CS	179.88	14.99	36.00
	(458735)		5 CS	167.88	13.99	48.00
PROVENCE						
CH BERNE LR						
CH BERNE IMPAT ROSE WHT LBL LR NUPC 2016						
319320	2016 6PK NUPC	750M	6	95.96	15.99	
	(456638)		1 CS	83.96	13.99	12.00
CH ROQUEFEUILLE LA COMBE ROSE						
CH ROQUEFEUILLE LA COMBE ROSE 2016						
1043	2016 6PK	750M	6	183.96	30.66	
	(458735)		1 CS	170.00	28.33	13.96
	(458735)		3 CS	163.98	27.33	19.98
	(458735)		5 CS	158.00	26.33	25.96
CH ROQUEFEULLIE IS LOVE ROSE						
1051	2016	750M	12	155.93	12.99	
	(458735)		1 CS	152.33	12.69	3.60
	(458735)		3 CS	148.37	12.36	7.56
	(458735)		5 CS	143.93	11.99	12.00
DOM JACOURETTE EDV						
DOM JACOURETTE PROV BL EDV						
182665	13	750M	12	151.88	12.66	
	(458735)		1 CS	143.88	11.99	8.00
	(458735)		3 CS	119.88	9.99	32.00
	(458735)		5 CS	112.00	9.33	39.88
DOM JACOURETTE PROV ROSE EDV						
183381	2016	750M	12	151.88	12.66	
	(458735)		1 BT	101.96	8.50	4.16
DOM OTT MMD						
DOM OTT BY OTT CD PROVNCE ROSE						
148313	2015	750M	12	215.93	17.99	
	(458316)		1 BT	199.97	16.66	1.33
	(458316)		10 CS	155.93	12.99	60.00
148385	2016	750M	12	215.93	17.99	
	(458316)		1 BT	199.97	16.66	1.33
	(458316)		10 CS	155.93	12.99	60.00
DOM OTT CH SELLE CLR DE NR MMD 2016						
11876	2016 6PK	750M	6	227.96	37.99	
	(458316)		1 CS	227.96	37.99	0.00
	(458316)		3 CS	221.96	36.99	6.00
IMPECCABLE						
IMPECCABLE ROSE BRUT						
11446	6PK	750M	6	125.94	20.99	
	(456638)		1 CS	119.94	19.99	6.00
JEAN LUC COLOMBO TFS						
JLC CAPE BLEUE ROSE						
181514	2015	1.5L	6	113.94	18.99	
	(458733)		1 CS	113.94	18.99	0.00
183256	2016	1.5L	6	113.94	18.99	
	(458733)		1 CS	113.94	18.99	0.00
180679	2013	750M	12	124.25	10.35	
	(458733)		1 CS	124.25	10.35	0.00
180711	2015 +14	750M	12	123.96	10.33	
	(458733)		1 CS	107.88	8.99	16.08
	(458733)		2 CS	104.28	8.69	19.68
	(458733)		5 CS	95.88	7.99	28.08
183255	2016	750M	12	123.96	10.33	
	(458733)		1 CS	107.88	8.99	16.08
	(458733)		2 CS	104.28	8.69	19.68
	(458733)		5 CS	95.88	7.99	28.08
JLC CAPE BLEUE ROSE 1PK 3L 2015						
181491	2015 1PK	3L	1	111.96	111.96	
	(458733)		1 CS	111.96	111.96	0.00
JLC CAPE BLEUE ROSE 1PK 3L 2016						
183257	2016 1PK	3L	1	111.96	111.96	
MAISON SALEYA						
MAISON SALEYA COTE D PROV ROSE KEG 19.5L 2016						
359686	2016 KEG	19.5L	1	257.96	257.96	
	(453900)		1 CS	225.96	225.96	32.00
MAS DE DAM						
MAS DE LA DAM ROSE DU MAS						
182273	2014	750M	12	155.88	12.99	
	(458735)		1 BT	147.96	12.33	0.66
	(458735)		1 CS	91.92	7.66	63.96
182933	2015	750M	12	155.88	12.99	
	(458735)		1 BT	143.88	11.99	1.00
	(458735)		1 CS	135.96	11.33	19.92
	(458735)		3 CS	127.92	10.66	27.96
	(458735)		5 CS	127.88	10.66	28.00
183380	2016	750M	12	155.88	12.99	
	(458735)		1 BT	143.88	11.99	1.00
	(458735)		1 CS	135.96	11.33	19.92
	(458735)		3 CS	127.92	10.66	27.96
SOUTHERN RHONE						
CHAT KOBRAND						
CH D AQUERIA TAVEL ROSE KB						
278611	2016	750M	12	184.01	15.33	
	(457357)		1 BT	160.01	13.33	2.00
	(457357)		5 CS	155.93	12.99	28.08
CH D AQUERIA TAVEL ROSE KB 1.5L 2016						
278598	2016 3PK	1.5L	3	104.96	34.99	
	(457357)		1 CS	74.96	24.99	30.00
DELAS MMD						
DELAS CDP MMD						
147737	2012	750M	12	431.93	35.99	
	(458316)		1 BT	275.93	22.99	13.00

Item#	Vt/Asst	Size	BPC	Case Price	Bot Price	Disc
DELAS CDR RED MMD						
148257	2013	750M	12	119.93	9.99	
	(458316)		1 CS	107.93	8.99	12.00
	(458316)		2 CS	95.93	7.99	24.00
	(458316)		3 CS	88.01	7.33	31.92
148334	2015	750M	12	119.93	9.99	
	(458316)		1 CS	107.93	8.99	12.00
	(458316)		2 CS	95.93	7.99	24.00
	(458316)		3 CS	88.01	7.33	31.92
	(458316)		10 CS	83.93	6.99	36.00
16739	2016	750M	12	119.93	9.99	
	(458316)		1 CS	107.93	8.99	12.00
	(458316)		2 CS	95.93	7.99	24.00
	(458316)		3 CS	88.01	7.33	31.92
	(458316)		10 CS	83.93	6.99	36.00
DELAS COTE VENTOUX RED MMD						
147764	2014	750M	12	119.93	9.99	
	(451191)		1 BT	95.93	7.99	2.00
	(451191)		1 CS	88.01	7.33	31.92
16736	2015	750M	12	119.93	9.99	
	(451191)		1 BT	95.93	7.99	2.00
	(451191)		1 CS	88.01	7.33	31.92
DELAS LE CLOS CROZES HERM MMD 2013						
147755	2013 6PK	750M	6	287.96	47.99	
	(458316)		1 BT	188.96	31.49	16.50
DELAS VIOGNIER						
147572		750M	12	107.93	8.99	
	(458316)		1 BT	65.93	5.49	3.50

DOM BOUTINIERE

Item#	Vt/Asst	Size	BPC	Case Price	Bot Price	Disc
DOM BOUTINIERE CDP GREN GR RSV						
182906	2012	750M	12	539.88	44.99	
	(458735)		1 CS	487.92	40.66	51.96
	(458735)		3 CS	471.46	39.29	68.42
	(458735)		5 CS	455.93	37.99	83.95
DOM BOUTINIERE CDP RG						
182739	2012	750M	12	359.88	29.99	
	(458735)		1 CS	319.93	26.66	39.95
	(458735)		3 CS	299.93	24.99	59.95
	(458735)		5 CS	275.88	22.99	84.00
DOM BOUTINIERE CDP RG 2013						
183020	2013 6PK	750M	6	208.00	34.67	
	(458735)		1 BT	155.94	25.99	8.68
	(458735)		1 CS	149.94	24.99	58.06
	(458735)		3 CS	134.94	22.49	73.06
	(458735)		5 CS	131.94	21.99	76.06

JEAN LUC COLOMBO TFS

Item#	Vt/Asst	Size	BPC	Case Price	Bot Price	Disc
JLC CDP BARTAVELLE GE						
180724	2013	750M	12	383.88	31.99	
	(458733)		1 CS	371.88	30.99	12.00
JLC CDR BL LA REDONNE						
180672		750M	12	179.88	14.99	
	(458733)		1 BT	167.88	13.99	1.00
JLC LES ABEILLES CDR RED +14						
180664	+14	750M	12	112.25	9.35	
	(458733)		1 CS	107.93	8.99	4.32
	(458733)		5 CS	95.93	7.99	16.32
JLC LES ABEILLES CDR WHT						
180670		750M	12	112.25	9.35	
	(458733)		1 CS	107.93	8.99	4.32
	(458733)		2 CS	95.93	7.99	16.32

KOBRAND DISC WINE

Item#	Vt/Asst	Size	BPC	Case Price	Bot Price	Disc
MONT REDON CDP RG						
278520	2012	750M	12	463.97	38.66	
	(452549)		1 BT	376.01	31.33	7.33

OGIER EDV

Item#	Vt/Asst	Size	BPC	Case Price	Bot Price	Disc
OGIER BOISERAIE VACQUEYRAS EDV						
183341		750M	12	199.97	16.66	
	(458735)		1 CS	191.93	15.99	8.04
	(458735)		3 CS	184.25	15.35	15.72
	(458735)		5 CS	172.25	14.35	27.72
OGIER DENTELLIS GIGONDAS EDV						
183350		750M	12	260.00	21.67	
	(458735)		1 CS	243.96	20.33	16.04
	(458735)		3 CS	235.92	19.66	24.08
	(458735)		5 CS	227.88	18.99	32.12
OGIER LOU CAMINE LIRAC RG EDV +14						
183340		750M	12	135.95	11.33	
	(458735)		1 CS	128.27	10.69	7.68
	(458735)		3 CS	124.19	10.35	11.76
	(458735)		5 CS	112.19	9.35	23.76
OGIER PLAN DE DIEU CDR EDV +14						
183343		750M	12	151.89	12.66	
	(458735)		1 CS	143.88	11.99	8.01
	(458735)		3 CS	139.92	11.66	11.97
	(458735)		5 CS	127.92	10.66	23.97
OGIER REINE JEANNE CDP RG EDV 2014						
183349	2014 6PK	750M	6	195.96	32.66	
	(458735)		1 CS	183.96	30.66	12.00
	(458735)		3 CS	175.98	29.33	19.98
	(458735)		5 CS	163.98	27.33	31.98

TOURAINE

CH DE MONTFORT EDV

Item#	Vt/Asst	Size	BPC	Case Price	Bot Price	Disc
CH DE MONTFORT VOUVRAY EDV +14						
21831	+14	750M	12	155.88	12.99	
	(458735)		1 CS	148.00	12.33	7.88
	(458735)		3 CS	139.96	11.66	15.92
	(458735)		5 CS	131.88	10.99	24.00

REMY PANNIER

Item#	Vt/Asst	Size	BPC	Case Price	Bot Price	Disc
REMY PANNIER VOUVRAY						
180074		750M	12	179.88	14.99	
	(455405)		1 CS	143.88	11.99	36.00
	(455405)		2 CS	131.88	10.99	48.00

UPPER LOIRE

LA POUISSE

Item#	Vt/Asst	Size	BPC	Case Price	Bot Price	Disc
POUISSE SANCERE BL						
147026	2014	750M	12	335.93	27.99	
	(458316)		1 BT	233.93	19.49	8.50

VIN DE PAYS

DOMAINE AQ

Item#	Vt/Asst	Size	BPC	Case Price	Bot Price	Disc
DOM LAROQUE CAB FRANC						
427730		750M	12	95.88	7.99	
	(434289)		1 CS	90.00	7.50	5.88

JEAN MICHEL GERIN EDV

Item#	Vt/Asst	Size	BPC	Case Price	Bot Price	Disc
JM GERIN CHAMPIN SYRAH EDV						
182737	2012	750M	12	215.88	17.99	
	(458735)		1 CS	199.92	16.66	15.96
	(458735)		3 CS	179.88	14.99	36.00
	(458735)		5 CS	167.88	13.99	48.00

LA MADELEINE

Item#	Vt/Asst	Size	BPC	Case Price	Bot Price	Disc
LA MADELEINE CAB/MERLOT						
82775		750M	12	90.00	7.50	
LA MADELEINE CHARD/VIOG						
82776		750M	12	90.00	7.50	

PAUL MAS

Item#	Vt/Asst	Size	BPC	Case Price	Bot Price	Disc
PAUL MAS EST CARIGNAN VV						
179998		750M	12	124.25	10.35	
	(458735)		1 CS	116.33	9.69	7.92
	(458735)		3 CS	104.33	8.69	19.92
	(458735)		5 CS	100.25	8.35	24.00

GERMANY

MARKGRAF VON BADEN

Item#	Vt/Asst	Size	BPC	Case Price	Bot Price	Disc
MARKGRAF TROCK DURBACH SCHLOSS						
22	6PK	750M	6	148.00	24.67	
	(458735)		1 CS	140.00	23.33	8.00
	(458735)		3 CS	133.98	22.33	14.02
	(458735)		5 CS	121.98	20.33	26.02
MARKGRAF VB BERMAT SPAT TROCKN						
180050	6PK	750M	6	87.96	14.66	
	(458735)		1 CS	82.14	13.69	5.82
	(458735)		3 CS	77.94	12.99	10.02
	(458735)		5 CS	70.14	11.69	17.82
MARKGRAF VB DURBACH SOPHI SPA 2014						
180052	2014 3PK	750M	3	270.00	90.00	
	(458735)		1 CS	255.99	85.33	14.01
	(458735)		3 CS	242.07	80.69	27.93
	(458735)		5 CS	236.07	78.69	33.93
MARKGRAF VB GAILING SPAT TROCK 2011						
180051	2011 6PK	750M	6	148.00	24.67	
	(458735)		1 CS	140.08	23.35	7.92
	(458735)		3 CS	133.98	22.33	14.02
	(458735)		5 CS	121.98	20.33	26.02
MARKGRAF VB TROCK STAUFEN SCHLOSS						
21	SCHLOSS 6PK	750M	6	87.96	14.66	
	(458735)		1 CS	81.96	13.66	6.00
	(458735)		3 CS	77.94	12.99	10.02
	(458735)		5 CS	69.96	11.66	18.00
MARKGRAF VDP MULLER THURGAU						
19	6PK	750M	6	87.96	14.66	
	(458735)		1 CS	81.96	13.66	6.00
	(458735)		3 CS	77.94	12.99	10.02
	(458735)		5 CS	69.96	11.66	18.00

RIU L INFERNAL

Item#	Vt/Asst	Size	BPC	Case Price	Bot Price	Disc
RIU L INFERNAL RED BLND 2010						
182825	2010 6PK	750M	6	209.94	34.99	
	(458735)		1 CS	209.94	34.99	0.00

MOSEL

SA PRUM

Item#	Vt/Asst	Size	BPC	Case Price	Bot Price	Disc
SA PRUM ESSENCE RIES QBA						
181874		750M	12	115.92	9.66	
	(458733)		1 CS	115.92	9.66	0.00
SA PRUM GRAACH DOMPROPST AUS 2009						
182423	2009 6PK	750M	6	299.00	49.83	
	(458733)		1 CS	299.00	49.83	0.00
SA PRUM GRAACH DOMPROPST AUS 2011						
182820	2011 6PK	750M	6	299.00	49.83	
	(458735)		1 CS	299.00	49.83	0.00
SA PRUM HIMM SPAT RIES						
182821	2012	750M	12	280.25	23.35	
	(458733)		1 CS	280.25	23.35	0.00
SA PRUM LUMINANCE DRY RIES						
182657		750M	12	131.88	10.99	
	(458733)		1 BT	113.88	9.49	1.50
SA PRUM SLATE QBA RIES						
182823	2013	750M	12	181.04	15.09	
	(458733)		1 BT	172.16	14.35	0.74
SA PRUM WEHL SONN KAB RIES						
182822	2012	750M	12	227.88	18.99	
	(458733)		1 CS	227.88	18.99	0.00

RHEINGAU

SCHLOSS REINHARTSHAUSEN

Item#	Vt/Asst	Size	BPC	Case Price	Bot Price	Disc
SCHLOSS REIN ERB HOEN RIES OV						
182563	2012	750M	12	199.98	16.67	
	(458735)		1 CS	172.00	14.33	27.98

HUNGARY

KAROLYI

Item#	Vt/Asst	Size	BPC	Case Price	Bot Price	Disc
KAROLYI GRUNER VELTLINER						
67933		750M	12	112.20	9.35	
	(458390)		1 CS	112.20	9.35	0.00
	(458390)		2 CS	103.92	8.66	8.28
	(458390)		3 CS	95.88	7.99	16.32

ISRAEL

RECANATI

Item#	Vt/Asst	Size	BPC	Case Price	Bot Price	Disc
RECANATI CAB KOSHER						
181587	KOSHER	750M	12	143.93	11.99	
	(458279)		1 BT	136.25	11.35	0.64
RECANATI CAB RSV KOSHER 2011						
182175	2011 6PK KOSHER	750M	6	131.91	21.99	
	(458279)		1 CS	119.94	19.99	11.97
RECANATI CAB RSV KOSHER 2012						
182886	2012 6PK KOSHER	750M	6	155.88	25.98	
RECANATI CAB RSV KOSHER 2013						
183014	2013 6PK KOSHER	750M	6	131.94	21.99	
	(458279)		1 CS	119.94	19.99	12.00
RECANATI CHARD KOSHER						
181581	KOSHER	750M	12	143.93	11.99	
	(458279)		1 BT	136.25	11.35	0.64
RECANATI MERLOT KOSHER						
181588	KOSHER	750M	12	143.93	11.99	
	(458279)		1 BT	136.25	11.35	0.64
RECANATI MERLOT RSV KOSHER 2012						
182916	2012 6PK KOSHER	750M	6	155.88	25.98	
	(458279)		1 CS	155.88	25.98	0.00
	(458279)		2 CS	119.94	19.99	35.94
RECANATI MERLOT RSV KOSHER 2013						
182948	2013 6PK KOSHER	750M	6	155.88	25.98	
	(458279)		1 CS	155.88	25.98	0.00
	(458279)		2 CS	119.94	19.99	35.94
RECANATI P SYRAH RSV KOSHER 2013						
181618	2013 6PK KOSHER	750M	6	143.96	23.99	
	(458279)		1 BT	131.94	21.99	2.00
	(458279)		1 CS	125.94	20.99	18.02
RECANATI ROSE KOSHER						
182695	6PK KOSHER	750M	6	155.88	25.98	
	(458279)		1 CS	155.88	25.98	0.00
	(458279)		2 CS	67.98	11.33	87.90
RECANATI SAUV BL KOSHER						
181593	KOSHER	750M	12	143.93	11.99	
	(458279)		1 BT	125.93	10.49	1.50
RECANATI SHIRAZ KOSHER						
181589	KOSHER	750M	12	143.93	11.99	
	(458279)		1 BT	136.25	11.35	0.64
RECANATI YASMIN RED KOSHER						
181599	KOSHER	750M	12	119.93	9.99	
	(458279)		1 CS	107.93	8.99	12.00
	(458279)		2 CS	104.33	8.69	15.60
RECANATI YASMIN WHT KOSHER						
181598	KOSHER	750M	12	119.93	9.99	
	(458279)		1 CS	107.93	8.99	12.00
	(458279)		2 CS	104.33	8.69	15.60

ITALY

ABRUZZO

CAROSO

Item#	Vt/Asst	Size	BPC	Case Price	Bot Price	Disc
CAROSO MONT D ABRUZZO RSV 2010						
182925	2010 6PK	750M	6	131.94	21.99	
(456012)		1 CS		119.94	19.99	12.00
(456012)		2 CS		107.94	17.99	24.00

ILLUMINATI

Item#	Vt/Asst	Size	BPC	Case Price	Bot Price	Disc
ILLUMINATI SPIANO MONT ABRUZZO						
3799		750M	12	131.93	10.99	
(456389)		1 CS		119.93	9.99	12.00

NIRO

Item#	Vt/Asst	Size	BPC	Case Price	Bot Price	Disc
NIRO PECORINO						
636168	6PK	750M	6	69.96	11.66	
(458733)		1 CS		59.94	9.99	10.02

SARTORI

Item#	Vt/Asst	Size	BPC	Case Price	Bot Price	Disc
TORRE MIGLIORI MONT +14						
346343	6PK +14	750M	6	71.96	11.99	
(454631)		1 BT		65.96	10.99	1.00

ALBA

GIACOSA FRATELLI

Item#	Vt/Asst	Size	BPC	Case Price	Bot Price	Disc
GIACOSA FRAT BUS BARB D ALB						
375113		750M	6	83.94	13.99	
(458027)		1 BT		59.96	9.99	4.00
GIACOSA FRAT NEBB DOLC D ALB 2014						
375126	2014 6PK	750M	6	89.96	14.99	
GIACOSA FRAT ROC DOLC D ALB						
375114	6PK	750M	6	83.94	13.99	
(458027)		1 BT		62.96	10.49	3.50

PIO CESARE

Item#	Vt/Asst	Size	BPC	Case Price	Bot Price	Disc
PIO CESARE BARBERA D ALBA						
512810	2014	750M	12	223.93	18.66	
(458316)		1 CS		207.97	17.33	15.96
(458316)		2 CS		192.01	16.00	31.92
11310	2015	750M	12	223.93	18.66	
(458316)		1 CS		215.93	17.99	8.00
(458316)		3 CS		199.93	16.66	24.00
(458316)		5 CS		191.93	15.99	32.00
PIO CESARE NEBBIOLO D ALBA +14 2013						
512953	2013 +14	750M	12	335.93	27.99	
(458316)		1 CS		311.93	25.99	24.00
(458316)		25 CS		280.01	23.33	55.92

PRUNOTTO

Item#	Vt/Asst	Size	BPC	Case Price	Bot Price	Disc
PRUNOTTO DOLCETTO D ALBA DOC +14						
191075	+14	750M	12	143.93	11.99	

ASTI

CHIARLO

Item#	Vt/Asst	Size	BPC	Case Price	Bot Price	Disc
CHIARLO BARB LA COURT 2011						
277967	2011 6PK	750M	6	221.96	36.99	
(457277)		1 CS		171.96	28.66	50.00
CHIARLO BARB LE ORME						
275214	+14	750M	12	136.01	11.33	
(457277)		1 BT		119.93	9.99	1.34
CHIARLO NIVOLE MOSCATO D ASTI						
276110		750M	12	175.97	14.66	
(457277)		1 BT		143.93	11.99	2.67
CHIARLO NIVOLE MOSCATO D ASTI 2014						
278113	2014 12PK	375M	12	131.93	10.99	
(457277)		1 BT		89.93	7.49	3.50

FONTANAFREDDA

Item#	Vt/Asst	Size	BPC	Case Price	Bot Price	Disc
FONTANAFREDDA BRICCITONDO						
243976		750M	12	131.88	10.99	
(458291)		1 CS		113.88	9.49	18.00

PIO CESARE

Item#	Vt/Asst	Size	BPC	Case Price	Bot Price	Disc
PIO CESARE MOSCATO						
512807	2013	750M	12	215.93	17.99	
515775	2014	750M	12	215.93	17.99	
(458316)		1 BT		149.93	12.49	5.50

PRUNOTTO

Item#	Vt/Asst	Size	BPC	Case Price	Bot Price	Disc
PRUNOTTO BARBERA ASTI FIULOT						
190419		750M	12	136.24	11.35	
PRUNOTTO MOSCATO D ASTI						
191082		750M	12	175.97	14.66	
(457006)		1 BT		155.93	12.99	1.67

BOLGHERI

ANTINORI

Item#	Vt/Asst	Size	BPC	Case Price	Bot Price	Disc
ANT GUADO AL TASSO RED BLND 2011						
295542	2011 6PK	750M	6	557.96	92.99	
(456763)		1 BT		497.96	82.99	10.00
ANT GUADO AL TASSO RED BLND +14 2012						
295575	2012 6PK +14	750M	6	557.96	92.99	
(456763)		1 BT		497.96	82.99	10.00
ANT VERMENTINO 2014						
295276	2014 6PK	750M	6	113.96	18.99	
(456763)		1 BT		100.16	16.69	2.30
ANT VERMENTINO 2015						
295280	2015 6PK	750M	6	113.96	18.99	
(456763)		1 BT		100.16	16.69	2.30

CAMPO MARE

Item#	Vt/Asst	Size	BPC	Case Price	Bot Price	Disc
CAMPO MARE BOLGHERI RED BLND						
275851	2013	750M	12	271.93	22.66	
(454654)		1 CS		223.97	18.66	47.96
276007	2015	750M	12	271.93	22.66	
(454654)		1 CS		199.93	16.66	72.00

TENUTA SAN GUIDO

Item#	Vt/Asst	Size	BPC	Case Price	Bot Price	Disc
TENUTA SAN GUIDO LE DIFESE RED 2014						
276583	2014 6PK	750M	6	143.96	23.99	
(454648)		1 CS		116.00	19.33	27.96
TENUTA SAN GUIDO LE DIFESE RED 2015						
278635	2015 6PK	750M	6	143.96	23.99	
(454648)		1 CS		116.00	19.33	27.96
TENUTA SAN GUIDO SASSICAIA RED 2012						
278123	2012 6PK	750M	6	1005.96	167.66	
(454648)		1 BT		959.96	159.99	7.67
TENUTA SAN GUIDO SASSICAIA RED 2013						
278243	2013 6PK	750M	6	1019.96	169.99	
(454648)		1 BT		947.96	157.99	12.00
TENUTA SAN GUIDO SASSICAIA RED 2014						
278637	2014 6PK	750M	6	1019.96	169.99	
(454648)		1 CS		947.96	157.99	72.00
TENUTA SAN GUIDO SASSICAIA RED 1.5L 2014						
278636	2014 3PK	1.5L	3	1000.00	333.33	
(454648)		1 CS		944.98	314.99	55.02

CAMPANIA

FEUDI GREG

Item#	Vt/Asst	Size	BPC	Case Price	Bot Price	Disc
FEUDI DUBL GRECO						
181640	6PK	750M	6	269.94	44.99	
(458487)		1 BT		143.96	23.99	21.00
FEUDI GREG BLANCO LACRYMA						
181422		750M	12	176.33	14.69	
(458487)		1 BT		119.93	9.99	4.70
FEUDI GREG CAMPANIA SIRICA RED 2010						
183271	2010 6PK	750M	6	395.94	65.99	
(458487)		1 CS		257.96	42.99	137.98
FEUDI GREG FALANGHINA						
181427		750M	12	176.33	14.69	
(458487)		1 BT		170.93	14.24	0.45
(458487)		1 CS		143.93	11.99	32.40
(458487)		2 CS		119.93	9.99	56.40
FEUDI GREG FIANO						
182647	2012	750M	12	239.93	19.99	
(458487)		1 BT		95.93	7.99	12.00
182818	2013	750M	12	239.93	19.99	
(458487)		1 BT		191.93	15.99	4.00
(458487)		1 CS		167.93	13.99	72.00
FEUDI GREG GRECO DI TUFO						
181868	2013	750M	12	239.93	19.99	
(458487)		1 BT		176.33	14.69	5.30
(458487)		1 CS		167.93	13.99	72.00
181448	2014	750M	12	239.93	19.99	
(458487)		1 BT		176.33	14.69	5.30
(458487)		1 CS		167.93	13.99	72.00
FEUDI GREG LCRYMA CHRSTI ROSSO						
181428		750M	12	176.33	14.69	
(458487)		1 BT		107.93	8.99	5.70
FEUDI GREG PATRIMO RED 2005						
181444	2005 6PK	750M	6	659.94	109.99	
(458487)		1 BT		599.94	99.99	10.00
FEUDI GREG PRIMITIVO						
181460		750M	12	176.33	14.69	
(458487)		1 BT		160.01	13.33	1.36
FEUDI GREG ROSE D AURA 2015						
181455	2015 6PK	750M	6	71.96	11.99	
(458487)		1 BT		41.96	6.99	5.00
FEUDI GREG RUBRATO AGLIANICO						
181419		750M	12	191.88	15.99	
(458487)		1 BT		152.33	12.69	3.30
(458487)		2 CS		119.93	9.99	71.95
FEUDI GREG SERPICO AGLIANICO +14 2011						
183088	2011 6PK	750M	6	395.96	65.99	
(451344)		1 CS		359.96	59.99	36.00
FEUDI GREG TAURASI LUOTI 2010						
182839	2010 6PK	750M	6	197.94	32.99	
(458487)		1 CS		179.94	29.99	18.00
FEUDI GREG TAURASI LUOTI +14 2011						
182711	2011 6PK +14	750M	6	197.94	32.99	
(458487)		1 CS		179.94	29.99	18.00

OGNISSOLE

Item#	Vt/Asst	Size	BPC	Case Price	Bot Price	Disc
OGNISOLE PRIMITIVO						
180383	6PK	750M	6	77.94	12.99	
(451344)		1 CS		71.96	11.99	5.98

EMILIA ROMAGNA

MEDICI ERMETE

Item#	Vt/Asst	Size	BPC	Case Price	Bot Price	Disc
MEDICI ERMETE CONCERTO LAMBCO						
514490	6PK	750M	6	99.98	16.66	
(447486)		1 BT		83.96	13.99	2.67
MEDICI ERMETE DOLCE LAMBRUSCO						
275120		750M	12	112.01	9.33	
(447486)		1 BT		95.93	7.99	1.34
MEDICI ERMETE SECCO LAMBRUSCO						
275115		750M	12	112.01	9.33	
(447486)		1 BT		95.93	7.99	1.34
MEDICI ERMETE SOLO LAMBRUSCO						
275121		750M	12	160.01	13.33	
(447486)		1 BT		143.93	11.99	1.34

FRIULI

BORGO MAGREDO

Item#	Vt/Asst	Size	BPC	Case Price	Bot Price	Disc
BORGO MAGREDO P GRIGIO						
375384		750M	12	131.93	10.99	
(458027)		1 BT		83.93	6.99	4.00

CANDONI

Item#	Vt/Asst	Size	BPC	Case Price	Bot Price	Disc
CANDONI MERLOT						
196284		750M	12	107.93	8.99	
(452802)		1 BT		88.01	7.33	1.66
(452802)		3 CS		80.33	6.69	27.60
CANDONI P GRIGIO						
196292	15/16	1.5L	6	71.96	11.99	
(452802)		1 BT		59.96	9.99	2.00
(452802)		3 CS		56.12	9.35	15.84
196294	15/16	750M	12	107.93	8.99	
(452802)		1 BT		88.01	7.33	1.66
(452802)		3 CS		80.33	6.69	27.60

CONTE BRANDOLINI

Item#	Vt/Asst	Size	BPC	Case Price	Bot Price	Disc
CONTE BRANDOLINI FRIULANO						
11945		750M	12	143.88	11.99	
(458735)		1 CS		115.88	9.66	28.00
(458735)		3 CS		107.88	8.99	36.00
(458735)		5 CS		95.88	7.99	48.00
CONTE BRANDOLINI P GRIGIO						
180287		750M	12	143.88	11.99	
(458735)		1 BT		128.33	10.69	1.30
(458735)		1 CS		115.92	9.66	27.96
(458735)		3 CS		107.88	8.99	36.00
(458735)		5 CS		95.88	7.99	48.00

TORRE ROSAZZA

Item#	Vt/Asst	Size	BPC	Case Price	Bot Price	Disc
TORRE ROSAZZA FRIULANO						
375776	6PK	750M	6	101.96	16.99	
(453914)		1 CS		95.96	15.99	6.00
(453914)		3 CS		89.96	14.99	12.00
TORRE ROSAZZA P BIANCO						
375737	6PK	750M	6	101.96	16.99	
(453914)		1 CS		92.12	15.35	9.84
TORRE ROSAZZA P GRIGIO						
375777	6PK	750M	6	101.96	16.99	
(453914)		1 CS		92.12	15.35	9.84
TORRE ROSAZZA SAUV						
180451	6PK	750M	6	101.96	16.99	
(453914)		1 CS		92.12	15.35	9.84

VISTORTA

Item#	Vt/Asst	Size	BPC	Case Price	Bot Price	Disc
VISTORTA MERLOT						
10514	2009	750M	12	223.88	18.66	
(458735)		1 CS		203.93	16.99	19.95
(458735)		3 CS		187.92	15.66	35.96
(458735)		5 CS		175.93	14.66	47.95

CHIARLO

Item#	Vt/Asst	Size	BPC	Case Price	Bot Price	Disc
CHIARLO CIPRESSI NIZZA BARBERA						
278644	6PK	750M	6	107.96	17.99	
(457277)		1 CS		87.98	14.66	19.98

MONVIN

Item#	Vt/Asst	Size	BPC	Case Price	Bot Price	Disc
MONVIN ALZAIA FRIZZANTE						
375769		20L	1	159.99	159.99	
(454503)		1 CS		159.99	159.99	0.00
MONVIN CHARD IGP						
375768		20L	1	169.99	169.99	
(454503)		1 CS		159.99	159.99	10.00
MONVIN P GRIGIO						
375767		20L	1	159.99	159.99	
(454503)		1 CS		159.99	159.99	0.00
MONVIN SANGIOVESE IGP						
375766		20L	1	159.99	159.99	
(454503)		1 CS		159.99	159.99	0.00

Item#	Vt/Asst	Size	BPC	Case Price	Bot Price	Disc

LANGHE

CHIARLO

Item#	Vt/Asst	Size	BPC	Case Price	Bot Price	Disc
CHIARLO IL PRINCIPE NEBBIOLO						
278235		750M	12	179.97	15.00	
	(457277)		1 BT	151.97	12.66	2.34

LOMBARDY

ROCCA

Item#	Vt/Asst	Size	BPC	Case Price	Bot Price	Disc
ROCCA MACIE SERG ZING CHIANTI 2010						
182986	2010 6PK	750M	6	539.94	89.99	
	(458278)		1 CS	539.94	89.99	0.00
ROCCA MACIE SERG ZING CHIANTI 2011						
182958	2011 6PK	750M	6	539.94	89.99	
	(458278)		1 CS	539.94	89.99	0.00

MENDOCINO

PLANETA WINES

Item#	Vt/Asst	Size	BPC	Case Price	Bot Price	Disc
PLANETA NOTO NERO D AVOLA 2013						
23686	2013 6PK	750M	6	119.93	19.99	
	(458733)		1 BT	107.93	17.99	2.00
	(458733)		1 CS	95.93	15.99	24.00

PAVIA

CANDONI

Item#	Vt/Asst	Size	BPC	Case Price	Bot Price	Disc
CANDONI P NOIR						
196296	13/14	750M	12	107.93	8.99	
	(452802)		1 BT	88.01	7.33	1.66
	(452802)		3 CS	80.33	6.69	27.60

PIEDMONT

CHIARLO

Item#	Vt/Asst	Size	BPC	Case Price	Bot Price	Disc
CHIARLO ARNEIS						
276407		750M	12	179.93	14.99	
	(457277)		1 BT	160.01	13.33	1.66
CHIARLO BARBARESCO REYNA 2012						
278128	2012 6PK	750M	6	207.96	34.66	
	(457277)		1 CS	167.96	27.99	40.00
CHIARLO BARBARESCO REYNA 2014						
278643	2014 6PK	750M	6	215.96	35.99	
	(457277)		1 CS	191.96	31.99	24.00
CHIARLO BAROLO CANNUBI 2013						
275343	2013 6PK	750M	6	479.96	79.99	
	(457277)		1 CS	447.98	74.66	31.98
CHIARLO CEREQUIO BAROLO 2013						
278631	2013 6PK	750M	6	479.96	79.99	
	(457277)		1 CS	447.98	74.66	31.98
CHIARLO LE MARNE GAVI CORTESE						
272117		750M	12	160.01	13.33	
	(457277)		1 BT	125.93	10.49	2.84
CHIARLO TORTONIANO BAROLO 2011						
277218	2011 6PK	750M	6	239.96	39.99	
	(457277)		1 CS	207.96	34.66	32.00
CHIARLO TORTONIANO BAROLO 2012						
278628	2012 6PK	750M	6	239.96	39.99	
	(457277)		1 CS	219.98	36.66	19.98

FONTANAFREDDA

Item#	Vt/Asst	Size	BPC	Case Price	Bot Price	Disc
FONTANAFREDDA ARNEIS BRICCO						
41055		750M	12	131.88	10.99	
	(458291)		1 CS	107.88	8.99	24.00
FONTANAFREDDA BARBERA SILVER LABEL						
17130	6PK SILVER LABEL	750M	6	84.00	14.00	
	(458291)		1 CS	79.98	13.33	4.02
FONTANAFREDDA BAROLO SILVER LABEL 2012						
18337	2012 6PK SILVER LABEL	750M	6	179.94	29.99	
FONTANAFREDDA DOLCETTO BRICO						
806991		750M	12	131.88	10.99	
	(458291)		1 CS	113.88	9.49	18.00
FONTANAFREDDA GAVI CORTESE						
806992		750M	12	191.88	15.99	
	(458291)		1 CS	163.92	13.66	27.96
FONTANAFREDDA LA ROSA BAROLO 1996						
68029	1996 6PK	750M	6	719.94	119.99	
	(458291)		1 CS	659.94	109.99	60.00
FONTANAFREDDA LA ROSA BAROLO 2007						
67893	2007 6PK	750M	6	419.94	69.99	
	(458733)		1 BT	400.14	66.69	3.30
FONTANAFREDDA LA VILLA BAROL 1996						
806982	1996 6PK	750M	6	719.94	119.99	
	(458291)		1 BT	659.94	109.99	10.00
	(458291)		1 CS	599.94	99.99	120.00
FONTANAFREDDA LAZZ BAROLO 1999						
243969	1999 6PK	750M	6	449.94	74.99	
	(458291)		1 CS	389.94	64.99	60.00
FONTANAFREDDA LAZZ BAROLO 2000						
243972	2000 6PK	750M	6	390.00	65.00	
	(458291)		1 CS	390.00	65.00	0.00
FONTANAFREDDA NEBBIOLO						
806987		750M	12	191.88	15.99	
	(458291)		1 CS	167.88	13.99	24.00
FONTANAFREDDA SERRA BAROLO						
807054	2011	750M	12	407.88	33.99	
	(458733)		1 BT	359.88	29.99	4.00
3092	2012	750M	12	407.88	33.99	
	(458733)		1 BT	359.88	29.99	4.00
FONTANAFREDDA SERRA BAROLO 4PK 1.5L 2011						
807055	2011 4PK	1.5L	4	199.96	49.99	
	(458291)		1 CS	185.32	46.33	14.64

GIACOSA FRATELLI

Item#	Vt/Asst	Size	BPC	Case Price	Bot Price	Disc
GIACOSA FRAT ROERO ARME						
375112	6PK	750M	6	89.96	14.99	
	(458481)		1 BT	59.96	9.99	5.00

MOSCA

Item#	Vt/Asst	Size	BPC	Case Price	Bot Price	Disc
MOSCA MANGO						
515411		750M	12	119.96	10.00	
	(458027)		1 BT	107.84	8.99	1.01
MOSCA PESCA						
515412		750M	12	119.96	10.00	

PIO CESARE

Item#	Vt/Asst	Size	BPC	Case Price	Bot Price	Disc
PIO CESARE ARNEIS LANGHE						
515548	2013	750M	12	223.93	18.66	
	(458316)		1 BT	161.93	13.49	5.17
PIO CESARE BARBARESCO						
515980	2012	750M	12	653.88	54.49	
	(458316)		1 BT	635.88	52.99	1.50
	(458316)		1 CS	599.88	49.99	54.00
	(458316)		2 CS	583.92	48.66	69.96
	(458316)		3 CS	559.92	46.66	93.96
PIO CESARE BAROLO						
515868	2012	750M	12	635.93	52.99	
	(458316)		1 CS	599.93	49.99	36.00
	(458316)		2 CS	559.97	46.66	75.96
	(458316)		3 CS	544.01	45.33	91.92
15434	2014	750M	12	719.93	59.99	
	(458316)		1 CS	659.93	54.99	60.00
PIO CESARE DOLCETTO						
512860	2013	750M	12	223.93	18.66	
	(458316)		1 BT	161.93	13.49	5.17
18388	2016	750M	12	223.93	18.66	
	(458316)		1 CS	209.93	17.49	14.00
PIO CESARE GRTE D GAVI						
512939	2014	750M	12	232.22	19.35	
	(458316)		1 BT	155.93	12.99	6.36
PIO CESARE L ALTRO CHARD						
515598	2013	750M	12	227.93	18.99	
	(458316)		1 BT	149.93	12.49	6.50
512951	2014	750M	12	227.93	18.99	
	(458316)		1 BT	223.97	18.66	0.33
	(458316)		1 CS	215.93	17.99	12.00
	(458316)		2 CS	199.97	16.66	27.96
	(458316)		3 CS	184.01	15.33	43.92
PIO CESARE OLTRE RED BLND						
515932	2011	750M	12	251.93	20.99	
	(458316)		1 BT	215.93	17.99	3.00
16621	2013	750M	12	251.93	20.99	
	(458316)		1 BT	215.93	17.99	3.00

PRUNOTTO

Item#	Vt/Asst	Size	BPC	Case Price	Bot Price	Disc
PRUNOTTO BARBARESCO DOCG						
191868	2012	750M	12	359.93	29.99	
PRUNOTTO BAROLO DOCG						
191879	2010	750M	12	491.93	40.99	
	(457006)		1 BT	239.93	19.99	21.00
192168	2011	750M	12	491.93	40.99	
	(457006)		1 BT	467.93	38.99	2.00
PRUNOTTO MOMPERTONE MONF DOC						
191076		750M	12	167.93	13.99	
	(457006)		1 BT	160.25	13.35	0.64

TRAVAGLINI

Item#	Vt/Asst	Size	BPC	Case Price	Bot Price	Disc
TRAVAGLINI CSTE DELLA NEBBIOLO						
34897		750M	12	167.88	13.99	
	(458733)		1 CS	167.88	13.99	0.00
TRAVAGLINI GATTINARA NEBB RSV 2009						
34905	2009 6PK	750M	6	259.96	43.33	
	(458733)		1 CS	239.94	39.99	20.02
TRAVAGLINI GATTINARA NEBB RSV 2011						
34928	2011 6PK	750M	6	259.96	43.33	
TRAVAGLINI GATTINARA NEBBIOLO						
999835	2011	1.5L	6	357.94	59.66	
	(458733)		1 CS	347.94	57.99	10.00
34919	2010	750M	12	299.93	24.99	
	(458733)		1 BT	239.93	19.99	5.00
34927	2011	750M	12	299.93	24.99	
	(458733)		1 BT	239.93	19.99	5.00
34916	2012	750M	12	299.93	24.99	
	(458733)		1 BT	239.93	19.99	5.00
18565	2014	750M	12	299.93	24.99	
	(458733)		1 BT	239.93	19.99	5.00
TRAVAGLINI TRE VIGNE NEBBIOLO 2010						
34925	2010 6PK	750M	6	215.94	35.99	
	(458733)		1 CS	215.94	35.99	0.00

VIGNE REGALI

Item#	Vt/Asst	Size	BPC	Case Price	Bot Price	Disc
BANFI L ARDI DOL D ACQUI						
345694	13	750M	12	111.05	9.25	
	(457044)		1 BT	47.93	3.99	5.26
BANFI PRINCIPESSA GAVI						
346734		750M	12	143.93	11.99	
	(449195)		1 BT	119.93	9.99	2.00
VIGNE REGALI LA LUS ALBAR 2011						
345806	2011 6PK	750M	6	125.96	20.99	
	(457044)		1 BT	89.96	14.99	6.00

PUGLIA

CANDONI

Item#	Vt/Asst	Size	BPC	Case Price	Bot Price	Disc
CANDONI BUONGIORNO ORG RED BL						
196313		750M	12	119.93	9.99	
	(452802)		1 CS	95.88	7.99	24.05
	(452802)		3 CS	79.92	6.66	40.01
CANDONI MOSCATO OL						
196297	6PK OL	750M	6	71.96	11.99	
	(452802)		1 BT	59.96	9.99	2.00
	(452802)		3 CS	56.12	9.35	15.84

OGNISSOLE

Item#	Vt/Asst	Size	BPC	Case Price	Bot Price	Disc
OGNISOLE CHARD						
800889	6PK	750M	6	77.94	12.99	
	(451344)		1 CS	71.96	11.99	5.98

RIVERA

Item#	Vt/Asst	Size	BPC	Case Price	Bot Price	Disc
RIVERA AGLIANICO RSV 6P CAPELLAC 2007						
375532	2007 6P CAPELLAC	750M	6	101.96	16.99	
	(458481)		1 BT	59.96	9.99	7.00
RIVERA II FALCONE RED BLND 2008						
375697	2008 6PK	750M	6	147.96	24.66	
	(458027)		1 BT	104.96	17.49	7.17
RIVERA PRELUDIO NO1 CHARD						
375724		750M	12	136.01	11.33	
	(458027)		1 BT	88.25	7.35	3.98
RIVERA TERRA MONTE SAUV BL						
375704		750M	12	135.96	11.33	
	(458027)		1 BT	65.93	5.49	5.84

TORMARESCA

Item#	Vt/Asst	Size	BPC	Case Price	Bot Price	Disc
TORMARESCA BOCCA DI LUPO 2012						
18897	2012 6PK	750M	6	311.96	51.99	
TORMARESCA BOCCA DI LUPO +14 2010						
297035	2010 6PK	750M	6	311.96	51.99	
	(456998)		1 BT	143.96	23.99	28.00
TORMARESCA CHARD NEW UPC						
295210	NEW UPC	750M	12	104.33	8.69	
	(456998)		1 BT	95.93	7.99	0.70
TORMARESCA MASS MAIME SALENTO 2010						
297038	2010 6PK	750M	6	167.96	27.99	
	(456998)		1 BT	149.96	24.99	3.00
TORMARESCA NEGROAMA CALAFUR						
297024	6PK	750M	6	71.96	11.99	
	(456998)		1 BT	68.12	11.35	0.64
TORMARESCA NEPRICA						
170959		750M	12	104.33	8.69	
	(456998)		1 BT	95.93	7.99	0.70
TORMARESCA PRIMITIVO						
171487		750M	12	143.93	11.99	
	(456998)		1 BT	71.93	5.99	6.00
TORMARESCA TORCICODA PRIMA 2012						
297273	2012 6PK	750M	6	91.99	15.33	
	(456998)		1 BT	88.16	14.69	0.64
	(456998)		1 CS	83.96	13.99	8.03
TORMARESCA TORCICODA PRIMA 2013						
297276	2013 6PK	750M	6	91.99	15.33	
	(456998)		1 BT	88.16	14.69	0.64
	(456998)		1 CS	83.96	13.99	8.03
TORMARESCA TRENTANGELI +14 2012						
297265	2012 6PK +14	750M	6	115.97	19.33	

SARDINIA

AGRICOLA PUNICA

Item#	Vt/Asst	Size	BPC	Case Price	Bot Price	Disc
AGRICOLA PUNICA BARRUA 2011						
277969	2011 6PK	750M	6	231.98	38.66	
	(457355)		1 CS	209.96	34.99	22.02
AGRICOLA PUNICA BARRUA +14 2012						
278126	2012 6PK +14	750M	6	231.98	38.66	
	(457355)		1 CS	197.96	32.99	34.02
AGRICOLA PUNICA BARRUA +14 2013						
276605	2013 6PK +14	750M	6	231.98	38.66	
	(457355)		1 CS	188.00	31.33	43.98

Item#	Vt/Asst	Size	BPC	Case Price	Bot Price	Disc
AGRICOLA PUNICA MONTESSU ISOLA 2013						
278127	2013 6PK	**750M**	6	140.00	23.33	
	(457355)		1 BT	131.96	21.99	**1.34**
	(457355)		1 CS	111.98	18.66	**28.02**
AGRICOLA PUNICA MONTESSU ISOLA 2014						
278246	2014 6PK	**750M**	6	140.00	23.33	
	(457355)		1 BT	131.96	21.99	**1.34**
	(457355)		1 CS	111.98	18.66	**28.02**
AGRICOLA PUNICA SAMAS WHT BLND						
278639	2016	**750M**	12	167.93	13.99	
	(457355)		1 CS	155.93	12.99	**12.00**
SELLA						
SELLA MOSCA CANNONAU RSV						
180914		**750M**	12	155.93	12.99	
	(458733)		1 BT	124.25	10.35	**2.64**
	(458733)		5 CS	119.93	9.99	**36.00**
SELLA MOSCA LA CALA VERMENTINO						
180924		**750M**	12	119.88	9.99	
	(458733)		1 BT	107.88	8.99	**1.00**
	(458733)		5 CS	101.88	8.49	**18.00**
SELLA MOSCA TANCA FARA ALGHERO 2010						
182746	2010 6PK	**750M**	6	113.94	18.99	
	(458733)		1 CS	104.94	17.49	**9.00**
SELLA MOSCA TANCA FARA ALGHERO 2011						
182959	2011 6PK	**750M**	6	113.94	18.99	
	(458733)		1 CS	104.94	17.49	**9.00**
SELLA MOSCA TERRE BIANCHE						
180981	6PK	**750M**	6	92.94	15.49	
	(458733)		1 BT	89.94	14.99	**0.50**
	(458733)		1 CS	65.94	10.99	**27.00**
SELLA MOSCA TERRE RARE CAR RSV						
181890	2009	**750M**	12	143.88	11.99	
	(458733)		1 CS	119.88	9.99	**24.00**
180980	2010	**750M**	12	143.88	11.99	
	(458733)		1 CS	119.88	9.99	**24.00**
181095	2012	**750M**	12	143.88	11.99	
	(458733)		1 CS	119.88	9.99	**24.00**
SELLA MOSCA VILLAMARINA CAB 2010						
182941	2010 6PK	**750M**	6	323.94	53.99	
	(458733)		1 CS	275.94	45.99	**48.00**
SICILY						
FUEDO MACCARI						
FEUDO MACCARI GRILLO						
276831		**750M**	12	143.93	11.99	
	(458481)		1 BT	55.97	4.66	**7.33**
FEUDO MACCARI NERO D AVOLA						
276939	2014	**750M**	12	143.93	11.99	
	(458485)		1 BT	127.97	10.66	**1.33**
FEUDO MACCARI NERO D AVOLA +14 2015						
17929	2015 +14	**750M**	12	143.93	11.99	
	(458485)		1 BT	131.93	10.99	**1.00**
FEUDO MACCARI ROSE						
278597	2016	**750M**	12	143.93	11.99	
	(458485)		1 BT	127.97	10.66	**1.33**
FEUDO MACCARI SAIA NERO AVOLA 2013						
278152	2013 6PK	**750M**	6	131.96	21.99	
	(458485)		1 BT	71.96	11.99	**10.00**
FEUDO MACCARI SAIA NERO AVOLA 2014						
278646	2014 6PK	**750M**	6	131.96	21.99	
	(458485)		1 BT	119.96	19.99	**2.00**
PLANETA WINES						
PLANETA BURDESE CAB 2010						
23583	2010 6PK	**750M**	6	188.12	31.35	
	(458733)		1 CS	119.96	19.99	**68.16**
PLANETA BURDESE CAB +14 2011						
9499	2011 6PK +14	**750M**	6	188.12	31.35	
	(458733)		1 CS	119.96	19.99	**68.16**
PLANETA CERASULO DI VITTORIA						
23490	6PK	**750M**	6	113.94	18.99	
	(458733)		1 CS	95.94	15.99	**18.00**
	(458733)		2 CS	80.94	13.49	**33.00**
PLANETA CHARD 2013						
182819	2013 6PK	**750M**	6	188.12	31.35	
	(458733)		1 BT	119.96	19.99	**11.36**
PLANETA CHARD 2014						
182969	2014 6PK	**750M**	6	188.12	31.35	
	(458733)		1 BT	119.96	19.99	**11.36**
PLANETA CHARD 2015						
183382	2015 6PK	**750M**	6	188.12	31.35	
	(458733)		1 BT	119.96	19.99	**11.36**
PLANETA COMETA FIANO 2015						
23702	2015 6PK	**750M**	6	188.12	31.35	
	(458733)		1 BT	119.96	19.99	**11.36**
PLANETA COMETA FIANO 2016						
20711	2016 6PK	**750M**	6	188.12	31.35	
PLANETA ERUZIONE 1614 CARRCNTE 2014						
23676	2014 6PK	**750M**	6	188.12	31.35	
	(458733)		1 BT	149.94	24.99	**6.36**
	(458733)		1 CS	125.96	20.99	**62.16**
PLANETA ERUZIONE 1614 CARRCNTE 2015						
23705	2015 6PK	**750M**	6	188.12	31.35	
PLANETA ERUZIONE 1614 NERELLO 2012						
23573	2012 6PK	**750M**	6	188.12	31.35	
	(458733)		1 CS	137.96	22.99	**50.16**
PLANETA ERUZIONE 1614 NERELLO 2013						
23687	2013 6PK	**750M**	6	188.12	31.35	
PLANETA ETNA BIANCO						
23571	6PK	**750M**	6	113.94	18.99	
	(458733)		1 CS	101.94	16.99	**12.00**
PLANETA ETNA ROSSO 2014						
23582	2014 6PK	**750M**	6	113.94	18.99	
	(458733)		1 CS	101.94	16.99	**12.00**
PLANETA ETNA ROSSO 2015						
10175	2015 6PK	**750M**	6	113.94	18.99	
	(458733)		1 CS	101.94	16.99	**12.00**
PLANETA FRAPPATO						
193005	15/16 6PK	**750M**	6	101.94	16.99	
	(458733)		1 CS	77.94	12.99	**24.00**
PLANETA MERLOT +14 2006						
23551	2006 6PK +14	**750M**	6	188.12	31.35	
	(458733)		1 CS	119.94	19.99	**68.18**
PLANETA MERLOT +14 2009						
182605	2009 6PK +14	**750M**	6	179.94	29.99	
	(458733)		1 BT	119.94	19.99	**10.00**
PLANETA MOSCATO DI NOTO 2014						
23673	2014 6PK	**750M**	6	95.94	15.99	
	(458733)		1 CS	89.94	14.99	**6.00**
PLANETA PASSITO DI NOTO 500M 2013						
23579	2013 6PK	**500M**	6	188.12	31.35	
	(458733)		1 CS	119.96	19.99	**68.16**
PLANETA PASSITO DI NOTO 500M 2014						
15190	2014 6PK	**500M**	6	188.12	31.35	
PLANETA ROSE 2015						
23675	2015 6PK	**750M**	6	71.94	11.99	
	(458733)		1 CS	61.98	10.33	**9.96**
	(458733)		2 CS	53.94	8.99	**18.00**
PLANETA ROSE 2016						
23706	2016 6PK	**750M**	6	71.94	11.99	
	(458733)		1 CS	61.98	10.33	**9.96**
	(458733)		2 CS	53.94	8.99	**18.00**
PLANETA S CECILIA NERO D AVOLA 2010						
181994	2010 6PK	**750M**	6	188.12	31.35	
	(458733)		1 BT	119.96	19.99	**11.36**
PLANETA SEGRETA BIANCO						
23581	2014	**750M**	12	136.01	11.33	
	(458733)		1 BT	119.93	9.99	**1.34**
	(458733)		1 CS	107.93	8.99	**28.08**
	(458733)		2 CS	100.25	8.35	**35.76**
	(458733)		5 CS	95.93	7.99	**40.08**
23685	2015	**750M**	12	136.01	11.33	
	(458733)		1 BT	119.93	9.99	**1.34**
	(458733)		1 CS	107.93	8.99	**28.08**
	(458733)		2 CS	100.25	8.35	**35.76**
	(458733)		5 CS	95.93	7.99	**40.08**
241	2016	**750M**	12	136.01	11.33	
	(458733)		1 BT	119.93	9.99	**1.34**
	(458733)		1 CS	107.93	8.99	**28.08**
	(458733)		2 CS	100.25	8.35	**35.76**
	(458733)		5 CS	95.93	7.99	**40.08**
PLANETA SEGRETA ROSSO						
23500		**750M**	12	136.01	11.33	
	(458733)		1 BT	107.93	8.99	**2.34**
	(458733)		2 CS	95.93	7.99	**40.08**
PLANETA SYRAH +14 2010						
181991	2010 6PK +14	**750M**	6	188.12	31.35	
	(458733)		1 BT	119.96	19.99	**11.36**
PLANETA SYRAH +14 2011						
183405	2011 6PK +14	**750M**	6	188.12	31.35	
	(458733)		1 BT	119.96	19.99	**11.36**
ZISOLA						
ZISOLA DOPPIOZETA NERO D AVOLA 2013						
2181	2013 6PK	**750M**	6	239.94	39.99	
ZISOLA EFFE EMME P VERDOT 2012						
180791	2012 6PK	**750M**	6	209.94	34.99	
	(458733)		1 CS	209.94	34.99	**0.00**
ZISOLA NERO D AVOLA 2013						
799575	2013 6PK	**750M**	6	113.94	18.99	
	(458733)		1 CS	107.94	17.99	**6.00**
	(458733)		2 CS	89.94	14.99	**24.00**
TRENTINO ALTO ADIGE						
BOTTEGA VINAIA						
BOTTEGA VINAIA P GRIGIO						
180084		**750M**	12	179.93	14.99	
	(458733)		1 BT	143.93	11.99	**3.00**
	(458733)		2 CS	119.93	9.99	**60.00**
BOTTEGA VINAIA P NOIR						
180086		**750M**	12	200.33	16.69	
	(458733)		1 BT	155.93	12.99	**3.70**
	(458733)		2 CS	131.93	10.99	**68.40**
BOTTEGA VINAIA TEROLEGO						
180088		**750M**	12	155.88	12.99	
	(450846)		3 CS	136.20	11.35	**19.68**
BOTTEGA VINAIA TRENTIN NOSIOLA						
180090		**750M**	12	179.88	14.99	
	(458733)		1 CS	136.20	11.35	**43.68**
BOTTEGA VINAIA TRENTINO GEWURZ						
182677		**750M**	12	179.93	14.99	
	(458733)		1 CS	160.25	13.35	**19.68**
CAVIT						
CAVIT ALTEMASI BRUT						
181121	6PK	**750M**	6	161.94	26.99	
	(456978)		1 BT	41.94	6.99	**20.00**
FERRARI WINE						
FERRARI BRUT						
180488		**1.5L**	6	251.94	41.99	
	(458733)		1 CS	239.94	39.99	**12.00**
180326	6PK	**750M**	6	119.94	19.99	
	(458733)		1 CS	107.94	17.99	**12.00**
	(458733)		2 CS	95.94	15.99	**24.00**
180327	12PK	**375M**	12	160.25	13.35	
	(458733)		1 BT	95.93	7.99	**5.36**
FERRARI BRUT ROSE						
180325	6PK	**750M**	6	149.94	24.99	
	(458733)		1 CS	143.94	23.99	**6.00**
	(458733)		2 CS	113.94	18.99	**36.00**
FERRARI GIULIO FERRARI RSV 2001						
181799	2001 6PK	**750M**	6	599.99	100.00	
	(458733)		1 BT	419.93	69.99	**30.01**
FERRARI PERLE						
180328	6PK	**750M**	6	179.94	29.99	
	(458733)		1 BT	167.94	27.99	**2.00**
	(458733)		1 CS	161.94	26.99	**18.00**
	(458733)		2 CS	137.94	22.99	**42.00**
STORMHOEK						
TERRAZZE DELLA LUNA P GRIGIO						
180006		**750M**	12	119.93	9.99	
	(458735)		1 CS	119.93	9.99	**0.00**
TUSCANY						
ANTINORI						
ANT BADIA PASSIGNANO CHIANTI 2009						
295232	2009 6PK	**750M**	6	239.94	39.99	
	(456763)		1 CS	239.94	39.99	**0.00**
ANT BADIA PASSIGNANO CHIANTI 2010						
295239	2010 6PK	**750M**	6	239.94	39.99	
	(456763)		1 CS	239.94	39.99	**0.00**
ANT CAST D SALA BRAMITO CERVO						
295163	6PK	**750M**	6	100.16	16.69	
	(457375)		1 BT	83.96	13.99	**2.70**
ANT CAST D SALA CERVARO 2011						
295237	2011 6PK	**750M**	6	220.16	36.69	
	(457013)		1 BT	119.96	19.99	**16.70**
ANT CAST D SALA CERVARO 2014						
295241	2014 6PK	**750M**	6	220.16	36.69	
	(456763)		1 CS	220.16	36.69	**0.00**
ANT IL BRUCIATO RED BLND 2014						
295411	2014 6PK	**750M**	6	137.96	22.99	
	(456763)		1 CS	100.16	16.69	**37.80**
ANT IL BRUCIATO RED BLND 2015						
9973	2015 6PK	**750M**	6	137.96	22.99	
	(456763)		1 CS	100.16	16.69	**37.80**
ANT MARCHESE CHIANTI CLS RSV 2013						
295416	2013 6PK	**750M**	6	191.96	31.99	
	(456763)		1 CS	191.96	31.99	**0.00**
ANT MARCHESE CHIANTI CLS RSV 2014						
2586	2014 6PK	**750M**	6	191.96	31.99	
	(456763)		1 CS	191.96	31.99	**0.00**
ANT PEPPOLI CHIANTI CLS						
295572	2014	**750M**	12	239.93	19.99	
	(456763)		1 CS	215.93	17.99	**24.00**
11871	2015	**750M**	12	239.93	19.99	
	(456763)		1 CS	215.93	17.99	**24.00**
ANT PIAN DELLE VIGNE 2011						
295573	2011 6PK	**750M**	6	311.96	51.99	
	(456763)		1 CS	311.96	51.99	**0.00**

Item#	Vt/Asst	Size	BPC	Case Price	Bot Price	Disc
ANT PIAN DELLE VIGNE 2012						
9791	2012 6PK	750M	6	311.96	51.99	
	(456763)		1 CS	311.96	51.99	0.00
ANT SOLAIA RED BLND 2012						
295559	2012 6PK	750M	6	1379.94	229.99	
	(456763)		1 CS	1379.94	229.99	0.00
ANT TENUTE VINSANTO 500M 2012						
295371	2012 6PK	500M	6	161.96	26.99	
	(456763)		1 CS	149.96	24.99	12.00
ANT TIGNANELLO RED BLND 2014						
2070	2014 6PK	750M	6	485.96	80.99	
	(456763)		1 BT	436.16	72.69	8.30
BELGUARDO						
BELGUARDO ROSE						
68014	2014	750M	12	131.88	10.99	
	(458733)		1 BT	35.88	2.99	8.00
68145	2016	750M	12	131.88	10.99	
	(458733)		1 CS	119.88	9.99	12.00
	(458733)		2 CS	107.88	8.99	24.00
BELGUARDO SERRATA DI BELGUARDO +14						
68051	+14	750M	12	191.93	15.99	
	(458733)		1 BT	185.88	15.49	0.50
	(458733)		1 CS	167.88	13.99	24.05
	(458733)		2 CS	152.33	12.69	39.60
BELGUARDO VERMENTINO						
67929	14/15 6PK	750M	6	95.94	15.99	
	(458733)		1 BT	87.96	14.66	1.33
	(458733)		1 CS	59.94	9.99	36.00
CABREO						
CABREO IL BORGO +14 2012						
276478	2012 6PK +14	750M	6	255.96	42.66	
	(454653)		1 BT	137.96	22.99	19.67
CABREO IL BORGO +14 2013						
276585	2013 6PK +14	750M	6	255.96	42.66	
	(454653)		1 CS	191.96	31.99	64.00
CABREO LA PIETRA CHARD 2013						
278020	2013 6PK	750M	6	175.97	29.33	
	(454653)		1 CS	161.96	26.99	14.01
CALVANO						
TORCALVANO VINO NOBILE MONT						
278256	2013	750M	12	223.97	18.66	
	(452569)		1 CS	175.97	14.66	48.00
CANDONI						
CANDONI CHIANTI						
196314		750M	12	107.93	8.99	
	(452802)		1 BT	88.01	7.33	1.66
	(452802)		3 CS	80.33	6.69	27.60
CASTELLO BANFI						
BANFI BELNERO TOSCANA RED 1PK 3L 2012						
346241	2012 1PK	3L	1	99.99	99.99	
BANFI BELNERO TOSCANA RED NL 2011						
346070	2011 NL 6PK	750M	6	167.96	27.99	
	(449266)		1 BT	119.96	19.99	8.00
	(449266)		1 CS	116.12	19.35	51.84
	(449266)		2 CS	96.02	16.00	71.94
BANFI BELNERO TOSCANA RED NL 2013						
346276	2013 NL 6PK	750M	6	167.96	27.99	
	(449266)		1 BT	119.96	19.99	8.00
	(449266)		1 CS	116.12	19.35	51.84
	(449266)		2 CS	96.02	16.00	71.94
BANFI BRUNELLO DI MONTALCINO 2010						
345919	2010 12PK	375M	12	299.93	24.99	
	(454629)		1 CS	299.93	24.99	0.00
BANFI BRUNELLO DI MONTALCINO 2012						
346444	2012 6PK	750M	6	329.96	54.99	
	(454629)		1 CS	329.96	54.99	0.00
BANFI BRUNELLO DI MONTALCINO 1PK +14 5L 2010						
346105	2010 1PK	5L	1	415.00	415.00	
BANFI BRUNELLO DI MONTALCINO 1PK 1.5L 2010						
345925	2010 1PK	1.5L	1	125.00	125.00	
BANFI BRUNELLO DI MONTALCINO 1PK 3L 2010						
345923	2010 1PK	3L	1	245.00	245.00	
BANFI CUM LAUDE RED BLND +14 2012						
346438	2012 6PK +14	750M	6	160.16	26.69	
	(456442)		1 CS	160.16	26.69	0.00
	(456442)		2 CS	119.96	19.99	40.20
BANFI CUM LAUDE RED BLND +14 2013						
346454	2013 6PK +14	750M	6	161.96	26.99	
	(456442)		1 CS	161.96	26.99	0.00
	(456442)		2 CS	119.96	19.99	42.00
BANFI EXCELSUS RED 2011						
346390	2011 6PK	750M	6	359.96	59.99	
BANFI LA PETTEGOLA VERMENTINO						
346695	14/16 6PK	750M	6	88.16	14.69	
	(458051)		1 CS	59.96	9.99	28.20
BANFI POGGIO AL MURA BR D MONT 2011						
346213	2011 6PK	750M	6	359.96	59.99	
	(449444)		1 CS	359.96	59.99	0.00
BANFI POGGIO AL MURA ROS MONT 2012						
346097	2012 6PK	750M	6	125.96	20.99	
BANFI POGGIO AL MURA ROS MONT 2013						
346120	2013 6PK	750M	6	125.96	20.99	
BANFI POGGIO MURA BR MONT RSV 2008						
346387	2008 6PK	750M	6	594.02	99.00	
	(449444)		1 CS	594.02	99.00	0.00
BANFI POGGIO MURA BR MONT RSV 2010						
346396	2010 6PK	750M	6	594.02	99.00	
	(449444)		1 CS	594.02	99.00	0.00
BANFI ROSSO DI MONTALCINO						
346914	2013	750M	12	215.93	17.99	
	(456828)		1 BT	198.05	16.50	1.49
	(456828)		1 CS	191.93	15.99	24.00
	(456828)		2 CS	176.33	14.69	39.60
346365	2015	750M	12	215.93	17.99	
	(456828)		1 BT	198.05	16.50	1.49
	(456828)		1 CS	191.93	15.99	24.00
	(456828)		2 CS	176.33	14.69	39.60
BANFI ROSSO DI MONTALCINO WD W/LID 2013						
346911	2013 WD W/LID	750M	12	215.93	17.99	
	(456828)		1 BT	198.05	16.50	1.49
	(456828)		1 CS	191.93	15.99	24.00
	(456828)		2 CS	176.33	14.69	39.60
BANFI SUMMUS RED 2010						
346186	2010 6PK	750M	6	299.96	49.99	
BANFI SUMMUS RED 2011						
346892	2011 6PK	750M	6	299.96	49.99	
BANFI SUMMUS RED 2012						
346893	2012 6PK	750M	6	299.96	49.99	
FLORUS MOSCADELLO +14 500M 2010						
345991	2010 6PK	500M	6	119.96	19.99	
FLORUS MOSCADELLO 500M 2012						
346126	2012 6PK	500M	6	119.96	19.99	
FONTANELLE CHARD						
346534		750M	12	179.93	14.99	
CASTIGLION						
CASTIGLION BOSCO DAINERO						
67099	12	750M	12	175.93	14.66	
	(458316)		1 BT	125.93	10.49	4.17
CASTIGLION BOSCO ROSSO MONT						
67586	2011	750M	12	227.93	18.99	
	(458316)		1 BT	199.97	16.66	2.33
CASTIGLION DEL BOSCO BRUN MONT						
66989	2012	750M	12	467.93	38.99	
	(458316)		1 BT	431.93	35.99	3.00
CECCHI/VILLA CERNA						
CECCHI BONIZIO TUSCAN RED BLND						
346329		1.5L	6	47.96	7.99	
	(457136)		1 CS	39.50	6.58	8.46
CECCHI BONIZIO TUSCAN RED BLND OLD UPC						
346347	OLD UPC	750M	12	95.93	7.99	
	(457136)		1 CS	88.01	7.33	7.92
	(457136)		3 CS	80.33	6.69	15.60
CECCHI BONIZIO WHT						
346342		1.5L	6	47.96	7.99	
	(457136)		1 CS	39.50	6.58	8.46
CECCHI CHIANTI CLS						
346294		750M	12	167.93	13.99	
	(457136)		1 BT	143.93	11.99	2.00
	(457136)		1 CS	136.01	11.33	31.92
	(457136)		3 CS	119.93	9.99	48.00
CECCHI CHIANTI DOCG						
346254		750M	12	119.93	9.99	
	(457136)		1 BT	107.93	8.99	1.00
	(457136)		1 CS	98.93	8.24	21.00
	(457136)		3 CS	89.93	7.49	30.00
CECCHI COEVO RED BLND 2011						
346259	2011 6PK	750M	6	399.98	66.66	
	(457136)		1 BT	278.96	46.49	20.17
CECCHI SANGIOVESE						
346284		750M	12	119.93	9.99	
	(457136)		1 CS	95.93	7.99	24.00
	(457136)		3 CS	88.01	7.33	31.92
CECCHI VINO NOBILE 2011						
346319	2011 6PK	750M	6	119.96	19.99	
	(457136)		1 CS	107.96	17.99	12.00
COL D ORCIA						
COL D OR BRUNELLO						
447487	2011	750M	12	479.88	39.99	
	(458733)		1 CS	439.92	36.66	39.96
COL D OR BRUNELLO +14 2012						
14444	2012 +14	750M	12	479.88	39.99	
	(458733)		1 CS	439.92	36.66	39.96
COL D OR BRUNELLO 1PK 1991						
447540	1991 1PK	750M	1	179.99	179.99	
	(458733)		1 BT	139.99	139.99	40.00
	(458733)		1 CS	134.99	134.99	45.00
COL D OR NEARCO RED BLND 2010						
447391	2010 6PK	750M	6	200.12	33.35	
	(454860)		1 BT	198.08	33.01	0.34
	(454860)		1 CS	167.96	27.99	32.16
COL D OR NEARCO RED BLND 2012						
447518	2012 6PK	750M	6	197.94	32.99	
	(458733)		1 CS	167.94	27.99	30.00
COL D OR OLMAIA CAB WD 2010						
447462	2010 6PK WD	750M	6	335.94	55.99	
	(458733)		1 CS	299.94	49.99	36.00
COL D OR POGGIO AL VENTO 2001						
447407	2001 6PK	750M	6	599.94	99.99	
	(454860)		1 CS	599.94	99.99	0.00
COL D OR POGGIO AL VENTO VERT 01/04/06						
447434	3PK VERT 01/04/06	750M	3	314.97	104.99	
	(458733)		1 BT	299.97	99.99	5.00
COL D OR ROSSO DI MONTALCINO						
447396	2012	750M	12	239.93	19.99	
	(458733)		1 CS	185.93	15.49	54.00
447506	2013	750M	12	239.93	19.99	
	(458733)		1 CS	185.93	15.49	54.00
COL D OR ROSSO SPEZIERI						
447398		750M	12	155.93	12.99	
	(458733)		1 CS	131.93	10.99	24.00
	(458733)		2 CS	119.93	9.99	36.00
FONTERUTOLI						
FONTERUTOLI CAST RSV 2007						
67724	2007 6PK	750M	6	299.94	49.99	
	(458733)		1 BT	269.94	44.99	5.00
FONTERUTOLI CHIANTI CLS						
182265	2011	750M	12	263.88	21.99	
	(458733)		1 BT	239.88	19.99	2.00
182944	2012	750M	12	263.88	21.99	
	(458733)		1 BT	239.88	19.99	2.00
FONTERUTOLI MAZZEI MIX 36 2010						
67992	2010 6PK	750M	6	389.94	64.99	
	(458733)		1 CS	329.94	54.99	60.00
FONTERUTOLI MAZZEI MIX 36 2011						
67996	2011 6PK	750M	6	389.94	64.99	
	(458733)		1 BT	359.94	59.99	5.00
	(458733)		1 CS	329.94	54.99	60.00
FONTERUTOLI SIEPI RED BLND 2010						
68074	2010 6PK	750M	6	497.94	82.99	
	(458733)		1 BT	479.94	79.99	3.00
FONTERUTOLI SIEPI RED BLND 2012						
67735	2012 6PK	750M	6	659.94	109.99	
	(458733)		1 BT	641.94	106.99	3.00
	(458733)		1 CS	569.94	94.99	90.00
FONTERUTOLI SIEPI RED BLND VERT 03/05/06						
67938	6PK VERT 03/05/06	750M	6	365.05	60.84	
	(458733)		1 CS	180.00	30.00	185.05
LA BRACCESCA WINE						
LA BRACCESCA BRAMASOLE SYRAH 2009						
295064	2009 6PK	750M	6	209.96	34.99	
LA BRACCESCA BRAMASOLE SYRAH +14 2008						
295057	2008 6PK +14	750M	6	209.96	34.99	
LA BRACCESCA SABAZIO ROSSO						
171338	13/15	750M	12	143.93	11.99	
LA BRACCESCA VINO NOB MONT						
16516	2014	750M	12	227.93	18.99	
LA FUGA						
LA FUGA BRUN DI MONTALCINO 2011						
278253	2011 6PK	750M	6	287.96	47.99	
	(453808)		1 CS	269.96	44.99	18.00
LA MORA						
CECCHI LA MORA MORELL SCANSANO						
515682		750M	12	167.93	13.99	
	(457136)		1 BT	107.93	8.99	5.00
MAZZEI						
MAZZEI SER LAPO CHIANTI CL RSV 2011						
68089	2011 6PK	750M	6	125.94	20.99	
	(458733)		1 CS	113.94	18.99	12.00
MAZZEI SER LAPO CHIANTI CL RSV 2012						
68119	2012 6PK	750M	6	125.94	20.99	
	(458733)		1 CS	113.94	18.99	12.00
MAZZEI SER LAPO CHIANTI CL RSV 2013						
68138	2013 6PK	750M	6	125.94	20.99	
	(458733)		1 CS	113.94	18.99	12.00
MAZZEI TOSCANA BADIOLA RED						
67654		750M	12	136.25	11.35	
	(458733)		1 BT	119.93	9.99	1.36
	(458733)		1 CS	95.93	7.99	40.32

Item#	Vt/Asst	Size	BPC	Case Price	Bot Price	Disc
MAZZEI TUSC PHILIP CAB 2012						
68120	2012 6PK	750M	6	223.98	37.33	
	(458733)		1 CS	197.94	32.99	26.04
MAZZEI TUSC PHILIP CAB 1PK 1.5L 2013						
68139	2013 1PK	1.5L	1	75.83	75.83	
	(458733)		1 BT	74.99	74.99	0.84
PALAZZO BRUNELLO						
PALAZZO BRUNELLO MONT 2009						
375289	2009 6PK	750M	6	317.94	52.99	
	(458027)		1 BT	299.94	49.99	3.00
PALAZZO BRUNELLO MONT +14 2010						
375291	2010 6PK +14	750M	6	341.96	56.99	
	(458027)		1 BT	311.96	51.99	5.00
PODERNUOVO						
PODERNUOVO PALAZZONE SOTIRIO						
147621	2010	750M	12	359.93	29.99	
	(458316)		1 BT	263.93	21.99	8.00
PODERNUOVO PALAZZONE THERR RED						
147618	2011	750M	12	239.93	19.99	
	(458316)		1 BT	167.93	13.99	6.00
POGGIO VERRANO						
POGGIO VERRANO 3 RED						
431951	6PK	750M	6	90.00	15.00	
	(458271)		1 CS	83.94	13.99	6.06
POGGIO VERRANO DROMOS 2007						
433009	2007 6PK	750M	6	179.94	29.99	
	(458271)		1 CS	167.94	27.99	12.00
	(458271)		3 CS	152.10	25.35	27.84
QUERCIABELLA						
QUERCIABELLA BATAR 2013						
147914	2013 6PK	750M	6	419.96	69.99	
	(458316)		1 CS	389.96	64.99	30.00
QUERCIABELLA CHIANTI CLS						
147799	2012	750M	12	311.93	25.99	
	(458316)		1 CS	239.93	19.99	72.00
QUERCIABELLA MONGRANG RED BLND						
148117	2011	750M	12	227.93	18.99	
	(458316)		1 BT	223.97	18.66	0.33
	(458316)		1 CS	208.01	17.33	19.92
	(458316)		2 CS	175.97	14.66	51.96
147432	2012	750M	12	227.93	18.99	
	(458316)		1 BT	223.97	18.66	0.33
	(458316)		1 CS	208.01	17.33	19.92
	(458316)		2 CS	175.97	14.66	51.96
QUERCIABELLA TURPINO TOSCANA						
147519	2010	750M	12	539.93	44.99	
	(458316)		1 BT	479.93	39.99	5.00
ROCCA						
ROCCA DEL MACIE VIN SANTO RED +14 500M 2009						
182915	2009 6PK +14	500M	6	179.94	29.99	
	(458278)		1 CS	167.94	27.99	12.00
ROCCA DEL MALIF ROCC RED BLND 2009						
181906	2009 6PK	750M	6	263.96	43.99	
	(458278)		1 CS	239.96	39.99	24.00
ROCCA DEL MALIF ROCC RED BLND 2010						
183011	2010 6PK	750M	6	263.94	43.99	
	(458278)		1 BT	239.94	39.99	4.00
ROCCA FIZZANO CHIANTI CLS						
17778	2013	750M	12	335.88	27.99	
	(458278)		1 CS	335.88	27.99	0.00
ROCCA SAN ALFONSO						
183026	2013	750M	12	239.94	20.00	
	(458278)		1 CS	209.94	17.50	30.00
17901	2015	750M	12	239.94	20.00	
ROCCA SER-GIO +14 2010						
181560	2010 6PK +14	750M	6	239.96	39.99	
	(458278)		1 BT	209.96	34.99	5.00
	(458278)		1 CS	179.96	29.99	60.00
SETTE PONTI						
SETTE PONTI CROGNOLO 2014						
278249	2014 6PK	750M	6	159.96	26.66	
	(454651)		1 CS	119.96	19.99	40.00
SETTE PONTI CROGNOLO 2015						
278632	2015 6PK	750M	6	159.96	26.66	
	(454651)		1 CS	123.96	20.66	36.00
SETTE PONTI ORENO 2013						
275611	2013 6PK	750M	6	443.96	73.99	
	(454651)		1 CS	296.12	49.35	147.84
SETTE PONTI ORENO 2014						
275651	2014 6PK	750M	6	443.96	73.99	
	(454651)		1 CS	296.12	49.35	147.84
SETTE PONTI ORENO 2015						
275654	2015 6PK	750M	6	443.96	73.99	
	(454651)		1 CS	296.00	49.33	147.96
SETTE PONTI POGGIO AL LUPO RED 2012						
277972	2012 6PK	750M	6	263.96	43.99	
	(454651)		1 BT	251.96	41.99	2.00
SETTE PONTI VIGNA DEL IMPERO 2013						
276485	2013 6PK	750M	6	479.96	79.99	
	(454651)		1 BT	449.96	74.99	5.00
	(454651)		1 CS	419.96	69.99	60.00
TENUTA DI BISERNO						
TENUTA DI BISERNO BISERNO RED 2010						
275872	2010 6PK	750M	6	779.96	129.99	
	(454650)		1 CS	679.98	113.33	99.98
TENUTA DI BISERNO BISERNO RED +14 2012						
276010	2012 6PK +14	750M	6	779.96	129.99	
	(454650)		1 CS	629.96	104.99	150.00
TENUTA DI BISERNO IL PINO RED 2012						
275884	2012 6PK	750M	6	311.96	51.99	
	(454650)		1 CS	275.96	45.99	36.00
TENUTA DI BISERNO IL PINO RED +14 2014						
276011	2014 6PK +14	750M	6	311.96	51.99	
	(454650)		1 CS	251.96	41.99	60.00
TENUTA SAN GUIDO						
TENUTA SAN GUIDO GUIDALBER RED 2014						
276091	2014 6PK	750M	6	239.96	39.99	
	(454648)		1 CS	212.00	35.33	27.96
TENUTA SAN GUIDO GUIDALBER RED 2015						
276106	2015 6PK	750M	6	239.96	39.99	
	(454648)		1 CS	224.00	37.33	15.96
TENUTE SILVIO NARDI						
NARDI BRUNELLO MONTALCINO +14 1.5L 2008						
275561	2008 3PK +14	1.5L	3	299.98	99.99	
	(452560)		1 CS	299.98	99.99	0.00
NARDI MANACHIARA BRUNE DI MONT 1PK 1.5L 2010						
18069	2010 1PK	1.5L	1	149.99	149.99	
	(452560)		1 BT	137.33	137.33	12.66
NARDI POGGIO DORIA BRUN D MONT 1PK 1.5L 2006						
275554	2006 1PK	1.5L	1	209.99	209.99	
	(452560)		1 CS	209.99	209.99	0.00
NARDI POGGIO DORIA BRUN D MONT 1PK 1.5L 2010						
18066	2010 1PK	1.5L	1	149.99	149.99	
	(452560)		1 BT	130.66	130.66	19.33
TENUTE SILVIO NARDI BRUN MONT 2009						
277971	2009 6PK	750M	6	307.96	51.33	
	(458427)		1 CS	239.96	39.99	68.00
TENUTE SILVIO NARDI BRUN MONT 2011						
277222	2011 6PK	750M	6	307.96	51.33	
	(458427)		1 CS	239.96	39.99	68.00
TENUTE SILVIO NARDI BRUN MONT +14 2010						
278121	2010 6PK +14	750M	6	307.96	51.33	
	(458427)		1 CS	239.96	39.99	68.00
TENUTE SILVIO NARDI MANACHIARA 2007						
276917	2007 6PK	750M	6	476.00	79.33	
TENUTE SILVIO NARDI POGGIO DOR BRUNELLO 2010						
275577	2010 BRUNELLO 6P	750M	6	449.96	74.99	
	(458427)		1 BT	419.96	69.99	5.00
	(458427)		1 CS	404.00	67.33	45.96
TENUTE SILVIO NARDI POGGIO DOR BRUNELLO 2012						
275646	2012 BRUNELLO 6P	750M	6	449.96	74.99	
	(458427)		1 CS	239.96	39.99	210.00
TENUTE SILVIO NARDI ROSSO MONT						
278247	2014	750M	12	239.93	19.99	
	(458427)		1 BT	184.01	15.33	4.66
TERUZZI PUTHOD-GENESIS EST						
TERUZZI PUTHOD TERRE TUFI						
180912	2013	750M	12	179.93	14.99	
	(458733)		1 CS	119.93	9.99	60.00
TERUZZI PUTHOD VERNACCIA						
428321		750M	12	107.88	8.99	
	(458733)		1 CS	83.88	6.99	24.00
VERRAZANO						
VERRAZZANO CHIANTI CLS						
182797	2012	750M	12	203.88	16.99	
	(458733)		1 CS	191.93	15.99	11.95
VERRAZZANO SASSELLO 2011						
181326	2011 6PK	750M	6	359.94	59.99	
	(458733)		1 CS	329.94	54.99	30.00
VIGNAMAGGIO						
VIGNAMAGGIO GHERARDINO CH CL						
375808	6PK	750M	6	99.96	16.66	
	(458481)		1 BT	71.96	11.99	4.67
VIGNAMAGGIO MONA LISA CHIANTI 2009						
375804	2009 6PK	750M	6	203.94	33.99	
	(458027)		1 BT	185.96	30.99	3.00
VIGNAMAGGIO MONA LISA CHTI RSV +14 2010						
375821	2010 6PK +14	750M	6	209.96	34.99	
	(458027)		1 BT	197.96	32.99	2.00
VILLA MARCELLO						
VILLA MARCELLO PROSECCO BRUT						
3153	6PK	750M	6	81.00	13.50	
	(458733)		1 CS	80.00	13.33	1.00
UMBRIA						
ANTINORI						
ANT CAST D SALA MUFFATO 500M 2008						
295525	2008 6PK	500M	6	257.96	42.99	
	(456655)		1 BT	120.02	20.00	22.99
ANT SCALABRONE ROSATO						
295317	15/16 6PK	750M	6	101.96	16.99	
	(456763)		1 BT	88.16	14.69	2.30
OGNISSOLE						
OGNISOLE NEGROAMARO SALENTO						
180582	6PK	750M	6	83.96	13.99	
	(451344)		1 CS	77.96	12.99	6.00
SALVIANO						
SALVIANO ORVIETO CLS						
275859		750M	12	131.93	10.99	
	(458488)		1 BT	119.93	9.99	1.00
SALVIANO TURLO						
275866		750M	12	160.01	13.33	
	(458488)		1 BT	95.93	7.99	5.34
TENUTA CASTELBUONO						
TENUTA CASTELBUONO MONTELFALCO +14						
182428	2007 6PK +14 RED	750M	6	179.94	29.99	
	(458733)		1 CS	149.94	24.99	30.00
VENETO						
BERTANI						
BERTANI AMARONE 2007						
182524	2007 6PK	750M	6	569.94	94.99	
	(458733)		1 BT	539.94	89.99	5.00
BERTANI AMARONE 1PK +14 1975						
182326	1975 1PK +14	750M	1	330.00	330.00	
	(458733)		1 CS	330.00	330.00	0.00
BERTANI BERTAROSE 2014						
182792	2014 6PK	750M	6	65.94	10.99	
	(458733)		1 CS	65.94	10.99	0.00
BERTANI BERTAROSE 2016						
182894	2016 6PK	750M	6	71.94	11.99	
	(458733)		1 CS	59.94	9.99	12.00
	(458733)		2 CS	53.94	8.99	18.00
BERTANI DUE UVE WHT						
180874		750M	12	155.93	12.99	
	(458733)		1 BT	119.93	9.99	3.00
	(458733)		1 CS	107.93	8.99	48.00
BERTANI P GRIGIO						
180829		750M	12	119.93	9.99	
	(458733)		1 CS	112.25	9.35	7.68
	(458733)		2 CS	95.93	7.99	24.00
BERTANI RIPASSO VALP DOC						
182602	2012	750M	12	224.00	18.67	
	(458733)		1 CS	203.84	16.99	20.16
BERTANI SECCO VERONESE IGT						
182603		750M	12	182.00	15.17	
	(458733)		1 BT	167.84	13.99	1.18
	(458733)		1 CS	155.84	12.99	26.16
BERTANI SEREOLE SOAVE 2014						
182921	2014 6PK	750M	6	77.94	12.99	
	(458733)		1 CS	65.94	10.99	12.00
BERTANI SEREOLE SOAVE 2016						
11490	2016 6PK	750M	6	77.94	12.99	
	(458733)		1 CS	65.94	10.99	12.00
BERTANI SOAVE CLS						
180837		750M	12	131.94	11.00	
	(458733)		1 BT	35.82	2.99	8.01
BERTANI VALPOLICELLA						
181309		750M	12	136.01	11.33	
	(458733)		1 BT	119.93	9.99	1.34
	(458733)		5 CS	112.25	9.35	23.76
BERTANI VILLA ARVEDI AMARONE 2012						
182918	2012 6PK	750M	6	269.96	44.99	
	(458733)		1 BT	221.96	36.99	8.00
BERTANI VILLA ARVEDI AMARONE +14 2013						
14018	2013 6PK +14	750M	6	269.96	44.99	
	(458733)		1 BT	221.96	36.99	8.00
BERTANI VTG ED SOAVE 2012						
180838	2012 6PK	750M	6	137.94	22.99	
	(458733)		1 BT	59.94	9.99	13.00

Item#	Vt/Asst	Size	BPC	Case Price	Bot Price	Disc

BORGO MAGREDO

Item#	Vt/Asst	Size	BPC	Case Price	Bot Price	Disc
BORGO MAGREDO PROSECCO						
375418	6PK	750M	6	77.96	12.99	
	(458027)		1 BT	65.96	10.99	2.00

BOTTEGA

Item#	Vt/Asst	Size	BPC	Case Price	Bot Price	Disc
BOTTEGA PLATINUM						
182357	6PK	750M	6	155.94	25.99	
	(458733)		1 BT	137.94	22.99	3.00
	(458733)		1 CS	125.94	20.99	30.00
BOTTEGA ROSE GOLD						
179984	6PK	750M	6	155.94	25.99	
	(458733)		1 BT	137.94	22.99	3.00
	(458733)		1 CS	125.94	20.99	30.00
BOTTEGA VENETIAN GOLD PROSECCO						
182310	6PK	750M	6	155.94	25.99	
	(458733)		1 BT	137.94	22.99	3.00
	(458733)		1 CS	125.94	20.99	30.00

CANDONI

Item#	Vt/Asst	Size	BPC	Case Price	Bot Price	Disc
CANDONI ELVIANA RED						
196306		750M	12	107.93	8.99	
	(452802)		1 BT	88.01	7.33	1.66
	(452802)		3 CS	80.33	6.69	27.60
CANDONI ELVIANA ROSE						
196318		750M	12	107.93	8.99	
	(452802)		1 BT	88.01	7.33	1.66
	(452802)		3 CS	80.33	6.69	27.60
CANDONI ORGANIC MERLOT						
196285		750M	12	119.93	9.99	
	(452802)		1 BT	95.93	7.99	2.00
	(452802)		3 CS	88.25	7.35	31.68
CANDONI ORGANIC P GRIGIO						
196295		750M	12	119.93	9.99	
	(452802)		1 BT	95.93	7.99	2.00
	(452802)		3 CS	88.25	7.35	31.68
CANDONI PROSECCO						
196275	6PK	750M	6	71.96	11.99	
	(452802)		1 BT	59.96	9.99	2.00
	(452802)		3 CS	56.12	9.35	15.84

CASTELLANI MWI

Item#	Vt/Asst	Size	BPC	Case Price	Bot Price	Disc
CASTELLANI AMARONE CINQUE STEL +14 2011						
375568	2011 6PK +14	750M	6	341.96	56.99	
	(458027)		1 CS	323.96	53.99	18.00
CASTELLANI COLLE CRIST AMARONE +14 2012						
375567	2012 6PK +14	750M	6	239.96	39.99	
	(458027)		1 CS	227.96	37.99	12.00

GOOSENECK

Item#	Vt/Asst	Size	BPC	Case Price	Bot Price	Disc
GOOSENECK P GRIGIO						
80843		750M	12	137.76	11.48	
GOOSENECK PROSECCO						
288		750M	12	137.76	11.48	

LUNARDI

Item#	Vt/Asst	Size	BPC	Case Price	Bot Price	Disc
LUNARDI P GRIGIO						
3287		1.5L	6	94.52	15.75	
	(458083)		1 CS	80.15	13.36	14.37
	(458083)		3 CS	68.15	11.36	26.37

MASI

Item#	Vt/Asst	Size	BPC	Case Price	Bot Price	Disc
MASI AMARONE COSTASERA RSV +14 2011						
515867	2011 6PK +14	750M	6	359.96	59.99	
	(457298)		1 CS	291.98	48.66	67.98
MASI BONACOSTA VALPOLICELA CLS +14						
514461	+14	750M	12	143.92	11.99	
	(457298)		1 BT	103.97	8.66	3.33
MASI CAMPOFIORIN RED						
515776	2012	750M	12	167.93	13.99	
	(457298)		1 BT	119.93	9.99	4.00
515946	2013	750M	12	167.93	13.99	
	(457298)		1 BT	119.93	9.99	4.00
MASI CAMPOLONGO TORBE AMAR 2007						
515550	2007 6PK +14	750M	6	675.96	112.66	
MASI COSTASERA AMARONE 2011						
515762	2011 6PK	750M	6	296.00	49.33	
	(457298)		1 BT	239.96	39.99	9.34
	(457298)		1 CS	231.98	38.66	64.02
MASI MASIANCO P GRIGIO						
514644		750M	12	143.93	11.99	
	(457298)		1 BT	112.01	9.33	2.66
	(457298)		3 CS	103.97	8.66	39.96
	(457298)		10 CS	95.93	7.99	48.00
MASI MODELLO BLANCO						
515332		750M	12	107.93	8.99	
	(457298)		1 BT	79.97	6.66	2.33
MASI ROSA DEI MASI ROSATO						
515793	2015	750M	12	143.93	11.99	
	(457298)		1 BT	119.93	9.99	2.00
	(457298)		1 CS	112.01	9.33	31.92
MASI VAIO ARMARON 2011						
14750	2011 6PK	750M	6	359.96	59.99	
	(457298)		1 CS	308.00	51.33	51.96

MONVIN

Item#	Vt/Asst	Size	BPC	Case Price	Bot Price	Disc
MONVIN MERLOT CAB						
375770		20L	1	159.99	159.99	
	(454503)		1 CS	159.99	159.99	0.00

SARTORI

Item#	Vt/Asst	Size	BPC	Case Price	Bot Price	Disc
I SALTARI VALPOLICELLA 2009						
345029	2009 6PK	750M	6	122.12	20.35	
	(449423)		1 CS	116.12	19.35	6.00
SARTORI AMARONE +14 2013						
345385	2013 6PK +14	750M	6	200.12	33.35	
SARTORI AMARONE CORTE BRA 2008						
345406	2008 6PK	750M	6	248.12	41.35	
	(449423)		1 CS	239.96	39.99	8.16
SARTORI FAMILY P GRIGIO						
346394		750M	12	95.93	7.99	
	(449425)		1 BT	75.05	6.25	1.74
SARTORI FAMILY P NOIR						
345619		750M	12	79.97	6.66	
	(449425)		1 BT	75.05	6.25	0.41
SARTORI FERDI						
346427	6PK	750M	6	76.16	12.69	
	(449423)		1 CS	68.12	11.35	8.04
SARTORI P NOIR						
345384		750M	12	107.93	8.99	
	(453730)		1 CS	88.25	7.35	19.68
SARTORI VALPOLICELLA						
346384		750M	12	136.25	11.35	
	(453730)		1 CS	128.33	10.69	7.92
	(453730)		2 CS	119.93	9.99	16.32

SECCO ITALIAN BUBBLES

Item#	Vt/Asst	Size	BPC	Case Price	Bot Price	Disc
SECCO ITALIAN BUBBLES BIANCO						
80416		750M	12	144.00	12.00	
	(458607)		1 BT	128.28	10.69	1.31
	(458607)		1 CS	112.20	9.35	31.80
	(458607)		3 CS	104.28	8.69	39.72
SECCO ITALIAN BUBBLES MOSCATO						
80417		750M	12	144.00	12.00	
	(458607)		1 BT	128.28	10.69	1.31
	(458607)		1 CS	112.20	9.35	31.80
	(458607)		3 CS	104.28	8.69	39.72

UNOKEG

Item#	Vt/Asst	Size	BPC	Case Price	Bot Price	Disc
UNOKEG P GRIGIO KEG 20L						
724131	KEG	20L	1	159.99	159.99	
	(458481)		1 BT	99.99	99.99	60.00

NEW ZEALAND

HAWKES BAY

CRAGGY RANGE

Item#	Vt/Asst	Size	BPC	Case Price	Bot Price	Disc
CRAGGY RANGE KIDNAP CHARD						
273777	2012	750M	12	191.93	15.99	
	(452684)		1 BT	176.33	14.69	1.30
CRAGGY RANGE LE SOL SYRAH 2014						
273292	2014 6PK	750M	6	455.96	75.99	
	(452683)		1 BT	419.96	69.99	6.00
CRAGGY RANGE P NOIR						
273242	2011	750M	12	399.99	33.33	
	(452683)		1 BT	359.93	29.99	3.34
CRAGGY RANGE SAUV BL						
273327	2016	750M	12	208.01	17.33	
	(452683)		1 BT	176.33	14.69	2.64
CRAGGY RANGE SOPHIA RED BLND 2011						
273593	2011 6PK	750M	6	331.96	55.33	
CRAGGY RANGE TE KAHU						
273247	2011	750M	12	179.93	14.99	
	(452683)		1 BT	176.33	14.69	0.30

ESK VALLEY

Item#	Vt/Asst	Size	BPC	Case Price	Bot Price	Disc
ESK VALLEY CHARD						
265879		750M	12	191.93	15.99	
	(454572)		1 BT	167.93	13.99	2.00

MARLBOROUGH

Item#	Vt/Asst	Size	BPC	Case Price	Bot Price	Disc
ESK VALLEY SAUV BL						
265878		750M	12	151.97	12.66	
	(454572)		1 BT	127.97	10.66	2.00

TE KAIRANGA

Item#	Vt/Asst	Size	BPC	Case Price	Bot Price	Disc
TE KAIRANGA MARTIN P NOIR						
635823		750M	12	223.92	18.66	
	(458442)		1 BT	95.88	7.99	10.67

VAVASOUR

Item#	Vt/Asst	Size	BPC	Case Price	Bot Price	Disc
VAVASOUR AWATARE VLY P NOIR						
423614		750M	12	175.92	14.66	
	(458442)		1 BT	167.88	13.99	0.67

MARTINBOROUGH

CRAGGY RANGE

Item#	Vt/Asst	Size	BPC	Case Price	Bot Price	Disc
CRAGGY RANGE MARTINBOGH P NOIR						
11499	2016	750M	12	263.93	21.99	

PORTUGAL

JOSE DE SOUSA

Item#	Vt/Asst	Size	BPC	Case Price	Bot Price	Disc
JOSE DE SOUSA GR NOIR BLND						
849951	6PK	750M	6	77.94	12.99	
	(456971)		1 BT	29.94	4.99	8.00

JOSE MARIA FONSECA

Item#	Vt/Asst	Size	BPC	Case Price	Bot Price	Disc
DOMINI DOURO RED BLND						
180921	2013	750M	12	131.88	10.99	
	(453891)		1 BT	95.88	7.99	3.00

PERIQUITA

Item#	Vt/Asst	Size	BPC	Case Price	Bot Price	Disc
PERIQUITA RED						
181364		750M	12	95.93	7.99	
	(450508)		1 BT	88.20	7.35	0.64
182574	6PK	750M	6	71.94	11.99	
	(450508)		1 BT	65.94	10.99	1.00

RAMOS PINTO

Item#	Vt/Asst	Size	BPC	Case Price	Bot Price	Disc
DUAS QUINTAS RED						
147915	2013	750M	12	155.93	12.99	
	(458316)		1 CS	136.01	11.33	19.92
	(458316)		2 CS	127.97	10.66	27.96
	(458316)		3 CS	112.01	9.33	43.92
RAMOS PINTO 10YR PORT +14						
147385	6PK +14	750M	6	191.96	31.99	
	(458316)		1 BT	167.96	27.99	4.00
RAMOS PINTO 20YR PORT +14						
147395	6PK +14	750M	6	341.96	56.99	
	(458316)		1 BT	317.96	52.99	4.00
RAMOS PINTO 30YR PORT +14						
147383	6PK +14	750M	6	459.96	76.66	
	(458316)		1 CS	459.96	76.66	0.00
RAMOS PINTO BOM RETIRO PORT +14 2014						
148353	2014 3PK +14	750M	3	168.00	56.00	
	(458316)		1 CS	168.00	56.00	0.00
RAMOS PINTO LBV PORT +14 2009						
148240	2009 6PK +14	750M	6	119.96	19.99	
	(458316)		1 BT	86.96	14.49	5.50
RAMOS PINTO LBV PORT +14 2011						
147920	2011 6PK +14	750M	6	119.96	19.99	
	(458316)		1 CS	111.98	18.66	7.98
	(458316)		2 CS	107.96	17.99	12.00
RAMOS PINTO PORT GFT +14 ERV/10YR/LBV						
148354	3PK +14 ERV/10YR/LBV	750M	3	179.97	59.99	
	(458316)		1 BT	149.97	49.99	10.00
RAMOS PINTO PORTO TNY SUPER						
147465	6PK	750M	6	83.96	13.99	
	(458316)		1 BT	71.96	11.99	2.00
RAMOS PINTO RUBY PORT +14						
147485	6PK +14	750M	6	83.96	13.99	
	(458316)		1 BT	71.96	11.99	2.00

SOUTH AFRICA

BOSCHENDAL

Item#	Vt/Asst	Size	BPC	Case Price	Bot Price	Disc
BOSCHENDAL 1685 CHARD						
326044		750M	12	136.01	11.33	
	(454611)		1 BT	104.33	8.69	2.64
BOSCHENDAL 1685 SAUV BL GR CUV						
326041		750M	12	127.97	10.66	
BOSCHENDAL ROSE GARDEN ROSE						
326209	2016	750M	12	112.01	9.33	
	(454611)		1 BT	88.25	7.35	1.98
BOSCHENDAL S&M						
326200		750M	12	151.97	12.66	
	(454611)		1 BT	71.93	5.99	6.67

DOUGLAS GREEN

Item#	Vt/Asst	Size	BPC	Case Price	Bot Price	Disc
DOUGLAS GREEN CAB						
642220		750M	12	95.93	7.99	
	(451676)		1 BT	80.33	6.69	1.30
	(451676)		3 CS	71.93	5.99	24.00
	(451676)		5 CS	64.73	5.39	31.20
DOUGLAS GREEN SAUV BL						
642232		750M	12	95.93	7.99	
	(451676)		1 BT	80.33	6.69	1.30
	(451676)		3 CS	71.93	5.99	24.00
	(451676)		5 CS	64.73	5.39	31.20

FLEUR DC

Item#	Vt/Asst	Size	BPC	Case Price	Bot Price	Disc
FLEUR DC CHARD						
147834	2015	750M	12	107.93	8.99	
	(457127)		1 CS	95.93	7.99	12.00
	(457127)		2 CS	88.01	7.33	19.92
	(457127)		3 CS	71.93	5.99	36.00

Item#	Vt/Asst	Size	BPC	Case Price	Bot Price	Disc
FLEUR DC MERLOT						
147329	2013	750M	12	119.93	9.99	
	(457127)		1 BT	83.93	6.99	3.00
FLEUR DC PINOTAGE						
148350	2014	750M	12	119.93	9.99	
	(457127)		1 CS	112.01	9.33	7.92
	(457127)		2 CS	95.93	7.99	24.00
FLEUR DC SAUV BL						
147335	2014	750M	12	107.93	8.99	
	(457127)		1 BT	65.93	5.49	3.50
MARVELOUS						
MARVELOUS BLUE LBL RED BLND						
128872		750M	12	131.93	10.99	
	(453298)		1 CS	119.93	9.99	12.00
MARVELOUS GREEN LBL WHT BLND						
128873		750M	12	131.93	10.99	
	(453298)		1 CS	119.93	9.99	12.00
MARVELOUS RED LBL RED BLND						
128871		750M	12	131.93	10.99	
	(453298)		1 CS	119.93	9.99	12.00
MARVELOUS ROSE						
128877		750M	12	131.93	10.99	
MEERLUST						
MEERLUST RED BLND						
9550		750M	12	143.93	11.99	
	(458316)		1 BT	131.93	10.99	1.00
MEERLUST RUBICON RED BLND						
147073	2009	750M	12	311.93	25.99	
	(458316)		1 BT	215.93	17.99	8.00
147974	2012	750M	12	335.93	27.99	
	(458316)		1 BT	311.93	25.99	2.00
MEERLUST RUBICON RED BLND +14 2013						
11881	2013 +14	750M	12	335.93	27.99	
	(458316)		1 BT	311.93	25.99	2.00
SPAIN						
CASTILLA Y LEON						
SPANISH						
SPANISH SONS TEMP						
505670		750M	12	135.96	11.33	
	(458390)		1 BT	47.88	3.99	7.34
CATALONIA						
PARXET						
PARXET CAVA BRUT RSV						
16313	6PK	750M	6	83.93	13.99	
	(457513)		1 CS	79.92	13.32	4.01
NAVARRA						
GOOSENECK						
GOOSENECK CHARD						
281		750M	12	137.76	11.48	
GOOSENECK VYDS ROSE						
290	2016	750M	12	137.76	11.48	
PRIORAT						
GRAN CLOS						
GRAN CLOS EL PUIG RED BLND +14 2010						
180598	2010 6PK +14	750M	6	179.92	29.99	
	(458735)		1 CS	167.92	27.99	12.00
	(458735)		3 CS	155.92	25.99	24.00
	(458735)		5 CS	129.94	21.66	49.98
GRAN CLOS PRIORAT LES MINES						
182084	6PK	750M	6	89.94	14.99	
	(458735)		1 CS	80.12	13.35	9.82
	(458735)		3 CS	76.12	12.69	13.82
	(458735)		5 CS	65.94	10.99	24.00
SCALA DEI						
SCALA DEI CARTOIXA RED BLND 2010						
13573	2010 6PK	750M	6	212.10	35.35	
	(458271)		1 CS	212.10	35.35	0.00
SCALA DEI GARNAXTA						
233742		750M	12	160.25	13.35	
	(458271)		1 CS	152.33	12.69	7.92
SCALA DEI PRIOR CRIANZA RED 2013						
233397	2013 6PK	750M	6	100.16	16.69	
	(458271)		1 CS	100.16	16.69	0.00
	(458271)		5 CS	89.96	14.99	10.20
SCALA DEI PRIOR CRIANZA RED 2014						
233417	2014 6PK	750M	6	99.96	16.66	
	(458271)		1 CS	99.96	16.66	0.00
	(458271)		5 CS	89.94	14.99	10.02
SCALA DEI PRIOR CRIANZA RED 2015						
10816	2015 6PK	750M	6	99.96	16.66	
	(458271)		1 CS	99.96	16.66	0.00
	(458271)		5 CS	89.94	14.99	10.02
RIAS BAIXAS						
DON OLEGARIO						
DON OLEGARIO ALBARINO						
275614		750M	12	160.01	13.33	
	(457141)		1 BT	119.93	9.99	3.34
PAZO BARRANTES						
PAZO BARRANTES ALBARINO						
147205	2015	750M	12	215.93	17.99	
	(455148)		1 CS	179.93	14.99	36.00
	(455148)		3 CS	155.93	12.99	60.00
RIBERA DEL DUERO						
LEGARIS						
LEGARIS CRIANZA +14						
233370	6PK +14	750M	6	100.16	16.69	
	(458271)		1 CS	92.18	15.36	7.98
RIOJA						
BODEGAS BILBAINAS						
BOD BILBAINAS VINA POM CRIANZA						
343032		750M	12	119.93	9.99	
	(458271)		1 CS	104.09	8.67	15.84
BOD BILBAINAS VINA POMAL RSV						
343035	6PK	750M	6	84.33	14.06	
	(458271)		1 CS	80.07	13.35	4.26
BODEGAS FARINA						
BODEGAS FARINA DAMA TORO TEMP						
786383		750M	12	135.96	11.33	
	(458390)		1 CS	135.96	11.33	0.00
BODEGAS MURIEL						
BODEGAS MURIEL RSV						
786352	08	750M	12	179.88	14.99	
	(458390)		1 BT	47.88	3.99	11.00
BODEGAS MURIEL TEMP GR RSV						
786360	2004	750M	12	286.20	23.85	
	(458390)		1 BT	131.88	10.99	12.86
FAUSTINO						
FAUSTINO I RIOJA RED GR RSV						
182598	2001	750M	12	335.88	27.99	
	(455395)		1 BT	299.88	24.99	3.00
	(455395)		10 CS	239.88	19.99	96.00
182970	2004	750M	12	335.88	27.99	
183376	2005	750M	12	335.88	27.99	
	(458401)		1 BT	319.92	26.66	1.33
183057	2014	750M	12	335.88	27.99	
FAUSTINO I RIOJA RED GR RSV 1986						
181224	1986 6PK	750M	6	359.96	59.99	
	(458401)		1 BT	311.96	51.99	8.00
FAUSTINO I RIOJA RED GR RSV WD BX 1995						
181230	1995 6PK WD BX	750M	6	359.96	59.99	
	(458401)		1 BT	311.96	51.99	8.00
FAUSTINO I RIOJA RED GR RSV 1PK 1964						
182124	1964 1PK	750M	1	169.99	169.99	
	(458401)		1 BT	159.99	159.99	10.00
FAUSTINO I RIOJA RED GR RSV 1PK 1986						
182144	1986 1PK	750M	1	79.99	79.99	
	(458401)		1 BT	69.99	69.99	10.00
FAUSTINO I RIOJA RED GR RSV 1PK 1990						
182901	1990 1PK	750M	1	59.99	59.99	
FAUSTINO I RIOJA RED GR RSV 1PK WD BX 1970						
182134	1970 1PK WD BX	750M	1	124.99	124.99	
FAUSTINO I RIOJA RED GR RSV 1PK WD BX 1992						
182850	1992 1PK WD BX	750M	1	89.99	89.99	
FAUSTINO V RSV						
181164		750M	12	203.88	16.99	
	(455395)		1 BT	179.88	14.99	2.00
FAUSTINO VII BLANCO						
181481		750M	12	112.25	9.35	
	(455395)		1 BT	95.93	7.99	1.36
FAUSTINO VII RIOJA OL						
181204	OL	750M	12	112.25	9.35	
	(455395)		1 BT	95.93	7.99	1.36
	(455395)		10 CS	92.33	7.69	19.92
M MURRIETA						
M MURRIETA CAPELLANIA WHT BLND 2011						
67848	2011 6PK	750M	6	143.96	23.99	
	(458316)		1 CS	131.96	21.99	12.00
M MURRIETA CAST YGAY GR ESP RD 1986						
148346	1986 3PK	750M	3	1349.98	449.99	
	(458316)		1 CS	1244.98	414.99	105.00
M MURRIETA CAST YGAY GR ESP RD 2007						
148303	2007 6PK	750M	6	419.96	69.99	
	(458316)		1 CS	399.98	66.66	19.98
	(458316)		3 CS	380.00	63.33	39.96
M MURRIETA DALMAU RIOJA RSV 2011						
147883	2011 6PK	750M	6	317.96	52.99	
	(458316)		1 BT	299.96	49.99	3.00
M MURRIETA RIOJA RSV						
147241	2010	750M	12	263.93	21.99	
	(458316)		1 BT	167.93	13.99	8.00
147975	2011	750M	12	263.93	21.99	
	(458316)		1 BT	251.93	20.99	1.00
	(458316)		1 CS	239.93	19.99	24.00
	(458316)		2 CS	223.97	18.66	39.96
	(458316)		3 CS	191.93	15.99	72.00
148383	2012	750M	12	263.93	21.99	
	(458316)		1 BT	251.93	20.99	1.00
	(458316)		1 CS	239.93	19.99	24.00
	(458316)		2 CS	223.97	18.66	39.96
	(458316)		3 CS	191.93	15.99	72.00
VINA EGUIA						
VINA EGUIA RIOJA TEMP NL						
786693	NL	750M	12	128.28	10.69	
	(458390)		1 CS	128.28	10.69	0.00
	(458390)		2 CS	119.88	9.99	8.40
	(458390)		3 CS	104.28	8.69	24.00
VINA EGUIA TEMP RSV						
786657		750M	12	176.00	14.67	
	(458390)		1 CS	167.84	13.99	8.16
	(458390)		2 CS	160.16	13.35	15.84
	(458390)		3 CS	128.24	10.69	47.76
VALENCIA						
GOOSENECK						
GOOSENECK CAB						
347		750M	12	137.76	11.48	
UNITED STATES						
CALIFORNIA						
4 FOXES						
4 FOXES SON CHARD						
849413		750M	12	151.97	12.66	
	(455991)		1 BT	59.93	4.99	7.67
ADAPTATION						
ADAPTATION NAPA CAB +14 2014						
304316	2014 +14	750M	12	467.88	38.99	
	(457434)		1 BT	432.00	36.00	2.99
ADAPTATION NAPA P SIRAH						
304312	2013	750M	12	407.88	33.99	
	(457434)		1 CS	371.88	30.99	36.00
ALTVS						
ALTVS NAPA CAB						
290111	2010	750M	12	759.96	63.33	
	(458440)		1 BT	680.28	56.69	6.64
ALTVS NAPA CAB 2011						
290112	2011 6PK	750M	6	389.94	64.99	
	(458440)		1 CS	359.94	59.99	30.00
ANTICA NAPA VALLEY						
ANTICA CHARD +14 2014						
170094	2014 6PK +14	750M	6	148.16	24.69	
	(454961)		1 CS	119.96	19.99	28.20
ANTICA NAPA CAB 2013						
170215	2013 6PK	750M	6	281.96	46.99	
	(454961)		1 BT	260.12	43.35	3.64
	(454961)		1 CS	239.96	39.99	42.00
ANTICA TOWNSEND CAB 2012						
170195	2012 6PK	750M	6	479.96	79.99	
	(454961)		1 BT	359.96	59.99	20.00
ANTICA TOWNSEND CAB +14 2013						
3286	2013 6PK +14	750M	6	479.96	79.99	
	(454961)		1 BT	359.96	59.99	20.00
ARTESA						
ARTESA CARN CHARD CLS						
429114		750M	12	176.33	14.69	
	(458271)		1 CS	160.25	13.35	16.08
	(458271)		3 CS	152.33	12.69	24.00
ARTESA CARN CHARD EST						
430159	2012	750M	12	335.88	27.99	
	(458271)		1 BT	319.92	26.66	1.33
	(458271)		1 CS	320.33	26.69	15.55
430374	2013	750M	12	335.93	27.99	
	(458271)		1 CS	320.33	26.69	15.60
ARTESA CARN P NOIR +14 2012						
432284	2012 +14	750M	12	215.93	17.99	
	(458271)		1 CS	200.33	16.69	15.60
	(458271)		3 CS	184.25	15.35	31.68
ARTESA CARN P NOIR +14 2013						
432918	2013 +14	750M	12	215.93	17.99	
	(458271)		1 CS	203.33	16.94	12.60
	(458271)		3 CS	184.25	15.35	31.68

Item#	Vt/Asst	Size	BPC	Case Price	Bot Price	Disc
ARTESA CARN P NOIR +14 2014						
433228	2014 +14	750M	12	215.93	17.99	
	(458271)		1 CS	203.33	16.94	12.60
	(458271)		3 CS	184.25	15.35	31.68
ARTESA CARN P NOIR RSV EST						
430189	2013	750M	12	335.93	27.99	
	(458271)		1 CS	320.33	26.69	15.60
AUSTIN HOPE						
AUSTIN HOPE GRENACHE +14 NTL 2014						
2813	2014 6PK +14 NTL	750M	6	300.00	50.00	
AUSTIN HOPE SYRAH +14 2013						
344272	2013 6PK +14	750M	6	200.00	33.33	
	(455525)		1 CS	200.00	33.33	0.00
BILLHOOK						
BILLHOOK CAB +14 2014						
790508	2014 +14	750M	12	299.93	24.99	
	(453794)		1 CS	287.93	23.99	12.00
BILLHOOK RED +14						
790482	+14	750M	12	179.93	14.99	
	(453794)		1 CS	155.93	12.99	24.00
BLACK STALLION						
BLACK STALLION CAB						
247554	2013	750M	12	239.93	19.99	
	(454641)		1 BT	215.93	17.99	2.00
	(454641)		1 CS	200.33	16.69	39.60
BLACK STALLION CARN P NOIR +14 2013						
247116	2013 +14	750M	12	239.93	19.99	
	(454641)		1 BT	167.93	13.99	6.00
	(454641)		1 CS	152.33	12.69	87.60
BLACK STALLION CARN P NOIR +14 2014						
247131	2014 +14	750M	12	239.93	19.99	
	(454641)		1 BT	167.93	13.99	6.00
	(454641)		1 CS	152.33	12.69	87.60
BLACK STALLION CHARD						
247532		750M	12	151.97	12.66	
	(454641)		1 BT	119.93	9.99	2.67
BLACK STALLION NAPA SAUV BL +14						
247129		750M	12	151.97	12.66	
	(454641)		1 BT	119.93	9.99	2.67
BR COHN						
BR COHN CAB GOLD LBL 2013						
420155	2013 6PK	750M	6	332.12	55.35	
	(458480)		1 BT	173.96	28.99	26.36
	(458480)		1 CS	160.76	26.79	171.36
BR COHN OLIVE HILL CAB 2010						
420009	2010 6PK	750M	6	232.16	38.69	
	(458480)		1 CS	212.12	35.35	20.04
BR COHN PETRICKA VYD MERLOT						
420199	2009	750M	12	263.93	21.99	
BR COHN PETRICKA VYD MERLOT +14 2014						
20276	2014 +14	750M	12	263.93	21.99	
BR COHN RR P NOIR +14 2010						
419835	2010 6PK	750M	6	167.96	27.99	
	(458480)		1 BT	125.96	20.99	7.00
BR COHN SANGIACOMO CHARD 2014						
420157	2014 6PK	750M	6	239.96	39.99	
	(458480)		1 BT	89.96	14.99	25.00
BR COHN SILVER LBL CAB +14 2015						
420917	2015 +14	750M	12	215.93	17.99	
	(458480)		1 CS	184.25	15.35	31.68
	(458480)		2 CS	167.93	13.99	48.00
	(458480)		4 CS	153.05	12.75	62.88
BR COHN SILVER LBL RR CHARD NL						
420818	NL	750M	12	160.25	13.35	
	(458480)		1 BT	95.93	7.99	5.36
BR COHN SILVR LBL N CST P NOIR						
420814	13/14	750M	12	215.93	17.99	
	(458480)		1 CS	184.25	15.35	31.68
	(458480)		2 CS	167.93	13.99	48.00
	(458480)		4 CS	153.05	12.75	62.88
BR COHN ZIN						
432921	2010	750M	12	239.96	20.00	
	(458480)		1 BT	173.93	14.49	5.51
432912	2012	750M	12	239.96	20.00	
	(458480)		1 CS	227.93	18.99	12.03
BRANDLIN						
BRANDLIN CAB EST 2012						
515686	2012 6PK +14	750M	6	257.94	42.99	
	(458693)		1 BT	239.96	39.99	3.00
	(458693)		3 CS	173.96	28.99	83.98
BRAZIN						
BRAZIN LODI ZIN						
247882		750M	12	131.93	10.99	
	(449374)		1 BT	119.93	9.99	1.00
	(449374)		5 CS	100.25	8.35	31.68
CADE HOWELL						
CADE CAB RSV 3E CRK/SCRW 2013						
304326	2013 3E CRK/SCRW	750M	6	899.94	149.99	
	(457506)		1 CS	869.94	144.99	30.00
CADE HOWELL MTN CAB						
304324	2013	750M	12	875.88	72.99	
	(457506)		1 CS	839.88	69.99	36.00
CADE HOWELL MTN CAB +14 CORK 2012						
304246	2012 +14 CORK	750M	12	803.88	66.99	
	(457506)		1 BT	779.88	64.99	2.00
	(457506)		1 CS	743.88	61.99	60.00
CADE NAPA CAB NL 2014						
304330	2014 NL	750M	12	707.88	58.99	
	(457506)		1 CS	671.88	55.99	36.00
CADE SAUV BL +14 2015						
304318	2015 +14	750M	12	299.88	24.99	
	(457506)		1 CS	287.88	23.99	12.00
CADE SAUV BL +14 2016						
304348	2016 +14	750M	12	299.88	24.99	
	(457506)		1 BT	199.92	16.66	8.33
CAKEBREAD						
CAKEBREAD BNCHLNDS CAB 2013						
278365	2013 6PK	750M	6	539.96	89.99	
	(458159)		1 BT	507.98	84.66	5.33
CAKEBREAD CARN CHARD RSV 2013						
278234	2013 6PK	750M	6	317.96	52.99	
	(458159)		1 BT	299.96	49.99	3.00
CAKEBREAD DANCING CAB 2013						
278366	2013 6PK	750M	6	659.96	109.99	
	(458159)		1 BT	611.96	101.99	8.00
CAKEBREAD NAPA CAB						
3	2014	1.5L	6	719.96	119.99	
278645	2014	750M	12	743.93	61.99	
	(458159)		1 BT	683.93	56.99	5.00
CAKEBREAD NAPA CAB +14 2013						
278087	2013 +14	750M	12	743.93	61.99	
	(458159)		1 BT	683.93	56.99	5.00
CAKEBREAD NAPA CAB +14 OP 2014						
768	2014 +14 OP	750M	12	743.93	61.99	
	(458159)		1 BT	683.93	56.99	5.00
CAKEBREAD NAPA CHARD						
278101	2013	1.5L	6	377.96	62.99	
278232	2014	750M	12	395.93	32.99	
	(458159)		1 BT	376.01	31.33	1.66
CAKEBREAD NAPA CHARD 2013						
277746	2013 12PK	375M	12	263.93	21.99	
	(458481)		1 BT	179.93	14.99	7.00
CAKEBREAD NAPA CHARD 2014						
278364	2014 12PK	375M	12	263.93	21.99	
CAKEBREAD NAPA MERLOT						
277937	2012	750M	12	563.93	46.99	
	(458159)		1 BT	551.93	45.99	1.00
CAKEBREAD NAPA MERLOT +14 2013						
278107	2013 +14	750M	12	563.93	46.99	
	(458159)		1 BT	551.93	45.99	1.00
CAKEBREAD NAPA SAUV BL						
277952	2013	750M	12	263.93	21.99	
278362	2015	750M	12	275.93	22.99	
186	2016	750M	12	275.93	22.99	
CAKEBREAD TWO CRKS VYD P NOIR						
278615	2015	750M	12	479.93	39.99	
	(458159)		1 BT	431.93	35.99	4.00
CAKEBREAD TWO CRKS VYD P NOIR +14 2013						
278038	2013 +14	750M	12	479.93	39.99	
	(458159)		1 BT	431.93	35.99	4.00
CAKEBREAD VINE HILL CAB 2013						
278369	2013 6PK	750M	6	539.96	89.99	
	(458159)		1 BT	507.98	84.66	5.33
CARPE DIEM						
CARPE DIEM ANDRSN VLY CHARD						
148069	2012	750M	12	239.93	19.99	
	(458481)		1 BT	167.93	13.99	6.00
148254	2013	750M	12	239.93	19.99	
	(458481)		1 BT	167.93	13.99	6.00
CARPE DIEM ANDRSN VLY P NOIR						
148287	2013	750M	12	299.93	24.99	
	(452757)		1 CS	299.93	24.99	0.00
	(452757)		3 CS	287.93	23.99	12.00
	(452757)		5 CS	239.93	19.99	60.00
CARPE DIEM NAPA CAB						
148315	2013	750M	12	263.93	21.99	
	(452757)		1 CS	263.93	21.99	0.00
	(452757)		3 CS	239.93	19.99	24.00
148394	2014	750M	12	263.93	21.99	
	(452757)		1 CS	263.93	21.99	0.00
	(452757)		3 CS	239.93	19.99	24.00
CAYMUS						
CAYMUS CAB SS +14 2013						
199218	2013 6PK +14	750M	6	719.96	119.99	
	(458306)		1 CS	719.96	119.99	0.00
CAYMUS CAB SS +14 2014						
9766	2014 6PK +14	750M	6	839.96	139.99	
	(458306)		1 BT	809.98	135.00	4.99
CAYMUS NAPA CAB +14 3L 2014						
199089	2014 3PK +14	3L	3	799.99	266.66	
CAYMUS NAPA CAB +14 2014						
199079	2014 +14	750M	12	719.93	59.99	
	(458306)		1 BT	640.25	53.35	6.64
CAYMUS NAPA CAB +14 2015						
18793	2015 +14	750M	12	720.93	60.08	
	(458306)		1 BT	719.97	60.00	0.08
CAYMUS NAPA CAB +14 1.5L 2014						
199082	2014 +14	1.5L	6	767.93	127.99	
	(458306)		1 BT	659.99	110.00	17.99
CAYMUS NAPA CAB 1PK +14 3L 2015						
199095	2015 1PK +14	3L	1	767.93	767.93	
CHALK HILL						
CHALK HILL CHARD EST						
700287	2013	750M	12	424.00	35.33	
	(458440)		1 BT	275.92	22.99	12.34
CHALK HILL CHARD EST +14 2014						
700299	2014 +14	750M	12	424.00	35.33	
	(458440)		1 BT	275.92	22.99	12.34
CHALK HILL P NOIR EST +14 2013						
700295	2013 +14	750M	12	439.92	36.66	
	(458440)		1 BT	299.88	24.99	11.67
CHALK HILL RED EST +14 2014						
700306	2014 6PK +14	750M	6	319.98	53.33	
	(458440)		1 CS	221.94	36.99	98.04
CHALK HILL SAUV BL						
700301	2015	750M	12	296.04	24.67	
	(458440)		1 BT	179.88	14.99	9.68
CHALK HILL SON CHARD +14						
700248	14	750M	12	191.88	15.99	
	(458440)		1 CS	191.88	15.99	0.00
CHALK HILL SON CST ROSE						
758	2016	750M	12	191.88	15.99	
	(458440)		1 CS	191.88	15.99	0.00
CHALK HILL SON P NOIR +14 2014						
700298	2014 +14	750M	12	231.96	19.33	
	(458440)		1 BT	200.28	16.69	2.64
	(458440)		3 CS	184.20	15.35	47.76
CHALK HILL SON RED +14						
2885	+14	750M	12	191.88	15.99	
	(458440)		1 CS	191.88	15.99	0.00
CLOS DU VAL						
CLOS DU VAL CAB EST +14 NL 2014						
130302	2014 6PK +14 NL	750M	6	239.96	39.99	
	(458642)		1 CS	227.96	37.99	12.00
	(458642)		3 CS	197.96	32.99	42.00
CLOS DU VAL CARN CHARD OL 2012						
130198	2012 12PK OL	375M	12	155.93	12.99	
	(458642)		1 BT	89.93	7.49	5.50
CLOS DU VAL CARN CHARD OL 2013						
130220	2013 OL	750M	12	239.93	19.99	
	(458642)		6 BT	215.93	17.99	2.00
	(458642)		1 CS	200.33	16.69	39.60
CLOS DU VAL CARN CHARD OL 2014						
130291	2014 OL	750M	12	239.93	19.99	
	(458642)		6 BT	215.93	17.99	2.00
	(458642)		1 CS	200.33	16.69	39.60
CLOS DU VAL CARN P NOIR OL 2014						
130292	2014 OL	750M	12	275.93	22.99	
	(458642)		1 CS	239.93	19.99	36.00
CLOS DU VAL CARN P NOIR OL 2015						
15435	2015 OL	750M	12	359.93	29.99	
	(458642)		1 CS	311.93	25.99	48.00
	(458642)		3 CS	287.93	23.99	72.00
CLOS DU VAL CHARD EST NL 2015						
2699	2015	750M	12	239.93	19.99	
CLOS DU VAL MERLOT 2012						
130184	2012 12PK	375M	12	143.88	11.99	
	(458642)		1 BT	95.93	7.99	4.00
CLOS DU VAL NAPA CAB OL 2009						
130122	2009 12PK OL	375M	12	167.88	13.99	
	(458642)		1 BT	119.93	9.99	4.00
CLOS DU VAL NAPA CAB OL 2013						
130282	2013 OL	750M	12	311.93	25.99	
	(458642)		1 BT	287.93	23.99	2.00
CLOS DU VAL SAUV BL						
130262	2013	750M	12	239.93	19.99	
	(458642)		1 BT	95.93	7.99	12.00
CLOS DU VAL STAGS LEAP CAB						
130297	2013	750M	12	1336.93	111.41	
	(458642)		1 BT	635.93	52.99	58.42

Item#	Vt/Asst	Size	BPC	Case Price	Bot Price	Disc

CLOS LA CHANCE

CLOS LA CHANCE CC CAB +14						
577126	+14	**750M**	12	119.92	9.99	
	(458271)		1 CS	104.33	8.69	**15.59**
CLOS LA CHANCE CC MERITAGE						
577122		**750M**	12	119.92	9.99	
	(458271)		1 BT	71.92	5.99	**4.00**
CLOS LA CHANCE CC SAUV BL						
577003		**750M**	12	104.33	8.69	
	(458271)		1 BT	71.93	5.99	**2.70**
CLOS LA CHANCE CC ZIN						
577002		**750M**	12	119.92	9.99	
	(458271)		1 BT	47.92	3.99	**6.00**
CLOS LA CHANCE JOLI RED						
577123	6PK	**750M**	6	183.96	30.66	
	(458271)		1 CS	173.94	28.99	**10.02**
CLOS LA CHANCE MONTEREY CHARD						
577111		**750M**	12	104.33	8.69	
	(458271)		1 BT	71.93	5.99	**2.70**
CLOS LA CHANCE SANTA CR CHARD						
577144		**750M**	12	175.92	14.66	
	(458271)		1 BT	71.88	5.99	**8.67**
CLOS LA CHANCE SANTA CR P NOIR +14						
577151	+14	**750M**	12	200.33	16.69	
	(458271)		1 CS	184.25	15.35	**16.08**

CLOS PEGASE

CLOS PEGASE HOMMAGE CAB 2008						
795172	2008 6PK	**750M**	6	416.12	69.35	
	(458528)		1 BT	399.98	66.66	**2.69**
CLOS PEGASE MITSUKO CHARD +14 2012						
795187	+14	**750M**	12	215.93	17.99	
	(458528)		1 CS	200.33	16.69	**15.60**
	(458528)		2 CS	160.25	13.35	**55.68**
CLOS PEGASE MITSUKO CHARD +14 2014						
795155	2014 +14	**750M**	12	215.93	17.99	
	(458528)		1 CS	173.93	14.49	**42.00**

CONN CREEK

CONN CREEK ANTHOLOGY CAB NL +14 2013						
170637	2013 NL 6PK +14	**750M**	6	359.96	59.99	
	(454965)		1 BT	299.96	49.99	**10.00**
CONN CREEK ANTHOLOGY CAB NL +14 2014						
170651	2014 NL 6PK +14	**750M**	6	359.96	59.99	
	(454965)		1 BT	299.96	49.99	**10.00**
CONN CREEK CAB +14 2013						
170627	2013 +14	**750M**	12	256.25	21.35	
	(454965)		1 CS	256.25	21.35	**0.00**
	(454965)		2 CS	239.93	19.99	**16.32**
CONN CREEK CAB FRANC						
170626	2013	**750M**	12	287.93	23.99	
	(454965)		1 CS	287.93	23.99	**0.00**
CONN CREEK CAB FRANC +14 2014						
170657	2014 +14	**750M**	12	287.93	23.99	
	(454965)		1 CS	287.93	23.99	**0.00**
CONN CREEK HERRICK RED						
170459		**750M**	12	195.96	16.33	
	(454965)		1 BT	184.25	15.35	**0.98**
	(454965)		2 CS	167.93	13.99	**28.03**

COSENTINO

COSENTINO THE CAB +14						
419613	+14	**750M**	12	136.25	11.35	
	(457829)		1 CS	119.93	9.99	**16.32**
	(457829)		3 CS	104.33	8.69	**31.92**
COSENTINO THE CHARD						
419612		**750M**	12	119.93	9.99	
	(457829)		1 BT	112.25	9.35	**0.64**
	(457829)		1 CS	104.33	8.69	**15.60**
	(457829)		3 CS	95.93	7.99	**24.00**
COSENTINO THE DARK RED						
419688		**750M**	12	136.25	11.35	
	(457829)		1 CS	119.93	9.99	**16.32**
	(457829)		3 CS	104.33	8.69	**31.92**
COSENTINO THE FRANC +14						
419681	+14	**750M**	12	136.25	11.35	
	(457829)		1 CS	119.93	9.99	**16.32**
	(457829)		3 CS	104.33	8.69	**31.92**
COSENTINO THE NOVELIST WHT +14						
424087	6PK	**750M**	6	95.96	15.99	
	(457829)		1 BT	65.96	10.99	**5.00**
COSENTINO THE ROSE +14 2015						
850579	2015	**750M**	12	136.25	11.35	
	(457829)		1 CS	119.93	9.99	**16.32**
	(457829)		3 CS	104.33	8.69	**31.92**
COSENTINO THE ZIN +14 2014						
424851	2014 +14	**750M**	12	136.25	11.35	
	(457829)		1 CS	104.33	8.69	**31.92**

CUVAISON

CUVAISON ANDY WARHOL COLL GFT 1X2 CH/P 2014						
781233	2014 1X2 CH/PROP	**750M**	1	190.00	190.00	
	(458693)		1 BT	174.99	174.99	**15.01**
CUVAISON CHARD EST						
515819	2013	**750M**	12	291.93	24.33	
	(458693)		1 BT	143.93	11.99	**12.34**
515958	2014	**750M**	12	291.93	24.33	
	(458693)		1 BT	199.89	16.66	**7.67**
	(458693)		3 CS	179.85	14.99	**112.08**
CUVAISON KITE TAIL CHARD 2013						
515712	2013 6PK	**750M**	6	209.94	34.99	
	(458693)		1 BT	197.96	32.99	**2.00**
CUVAISON P NOIR EST						
514140	2013	**750M**	12	360.05	30.00	
	(458693)		1 BT	304.01	25.33	**4.67**
	(458693)		5 CS	239.93	19.99	**120.12**
515960	2014	**750M**	12	360.00	30.00	
	(458693)		1 BT	304.01	25.33	**4.67**
	(458693)		5 CS	239.93	19.99	**120.07**
CUVAISON SPIRE P NOIR 2013						
515720	2013 6PK	**750M**	6	245.94	40.99	
	(458693)		1 BT	221.96	36.99	**4.00**
CUVAISON SPIRE P NOIR +14 2014						
515852	2014 6PK +14	**750M**	6	245.94	40.99	
	(458693)		1 BT	221.96	36.99	**4.00**

D BRUCE

D BRUCE RR CHARD +14 2014						
807086	2014	**750M**	12	275.93	22.99	
	(452912)		1 CS	251.93	20.99	**24.00**
D BRUCE RR P NOIR						
807155	2013	**750M**	12	383.93	31.99	
	(452912)		1 CS	347.93	28.99	**36.00**
D BRUCE SON P NOIR +14 2013						
514249	2013 +14	**750M**	12	311.93	25.99	
	(452912)		1 BT	287.93	23.99	**2.00**

DARIOUSH

DARIOUSH CAB +14 2013						
633326	2013 6PK +14	**750M**	6	485.94	80.99	
	(458489)		1 BT	443.94	73.99	**7.00**
	(458489)		1 CS	407.94	67.99	**78.00**
DARIOUSH CAB +14 2014						
633342	2014 6PK +14	**750M**	6	485.94	80.99	
	(458489)		1 BT	443.96	73.99	**7.00**
	(458489)		1 CS	407.96	67.99	**77.98**
DARIOUSH CARAVAN CAB +14 2012						
633298	2012 +14	**750M**	12	479.93	39.99	
	(458489)		1 CS	419.93	34.99	**60.00**
DARIOUSH CARAVAN CAB +14 2013						
633221	2013 +14	**750M**	12	479.93	39.99	
	(458489)		1 CS	419.93	34.99	**60.00**
DARIOUSH DARIUS II CAB +14 2012						
633316	2012 6PK +14	**750M**	6	1079.96	179.99	
	(458489)		1 BT	1049.96	174.99	**5.00**
DARIOUSH DARIUS II CAB +14 2013						
633340	2013 6PK +14	**750M**	6	1259.96	209.99	
	(458489)		1 BT	1199.96	199.99	**10.00**
DARIOUSH SIG CAB 2013						
633335	2013 12PK	**375M**	12	479.93	39.99	
	(458489)		1 BT	419.93	34.99	**5.00**
DARIOUSH SIG CAB +14 1.5L 2013						
633338	2013 +14	**1.5L**	6	889.96	148.33	
	(458489)		1 CS	889.96	148.33	**0.00**
DARIOUSH SIG CAB FRANC +14 2013						
633329	2013 6PK +14	**750M**	6	299.96	49.99	
	(458489)		1 BT	269.96	44.99	**5.00**
DARIOUSH SIG CHARD +14 2014						
633165	2014 6PK +14	**750M**	6	239.96	39.99	
	(458489)		1 CS	209.96	34.99	**30.00**
DARIOUSH SIG MERLOT +14 2011						
633277	2011 6PK +14	**750M**	6	281.94	46.99	
DARIOUSH SIG MERLOT +14 2012						
633308	2012 6PK +14	**750M**	6	281.94	46.99	
	(458489)		1 BT	269.96	44.99	**2.00**
DARIOUSH SIG MERLOT +14 2013						
633332	2013 6PK +14	**750M**	6	281.94	46.99	
	(458489)		1 BT	269.96	44.99	**2.00**
DARIOUSH SIG P NOIR 2014						
633334	2014 6PK	**750M**	6	329.96	54.99	
	(458489)		1 BT	299.96	49.99	**5.00**
DARIOUSH SIG SHIRAZ +14 2012						
633300	2012 6PK +14	**750M**	6	389.94	64.99	
	(458489)		1 CS	329.96	54.99	**59.98**
DARIOUSH SIG VIOG 2014						
633319	2014 6PK	**750M**	6	209.94	34.99	
	(458489)		1 BT	89.96	14.99	**20.00**
DARIOUSH SIG VIOG +14 2015						
633328	2015 6PK	**750M**	6	209.94	34.99	
	(458489)		1 BT	197.96	32.99	**2.00**

DELECTUS VYD & WINERY

DELECTUS BEAR CROSSING CAB +14 2013						
2328	2013 +14	**750M**	12	1139.93	94.99	
	(457828)		1 CS	1115.93	92.99	**24.00**
DELECTUS BOULDER FALLS CAB +14 2013						
2326	2013	**750M**	12	899.93	74.99	
	(457828)		1 CS	875.93	72.99	**24.00**
DELECTUS FRENCH WEDDING CAB +14 2013						
2338	2013	**750M**	12	775.93	64.66	
	(457828)		1 CS	743.93	61.99	**32.00**
DELECTUS KNIGHTS VLY CAB FRANC +14 2013						
2330	2013	**750M**	12	671.93	55.99	
	(457828)		1 CS	659.93	54.99	**12.00**
DELECTUS SPR MTN P SIRAH RSV +14 2013						
2345	2013	**750M**	12	539.93	44.99	
	(457828)		1 CS	515.93	42.99	**24.00**

DIORA

DIORA 3 CROWNS RED BLND 2014						
247023	2014 6PK	**750M**	6	126.50	21.08	
	(455790)		1 BT	119.96	19.99	**1.09**
	(455790)		2 CS	107.96	17.99	**18.54**
	(455790)		4 CS	100.16	16.69	**26.34**
DIORA LA P GRACE MONT P NOIR +14 2013						
247028	2013 6PK	**750M**	6	126.50	21.08	
	(455790)		1 BT	119.96	19.99	**1.09**
	(455790)		2 CS	107.96	17.99	**18.54**
	(455790)		4 CS	100.16	16.69	**26.34**
DIORA LA P GRACE MONT P NOIR +14 2014						
247030	2014 6PK +14	**750M**	6	126.50	21.08	
	(455790)		1 BT	119.96	19.99	**1.09**
	(455790)		2 CS	107.96	17.99	**18.54**
	(455790)		4 CS	100.16	16.69	**26.34**
DIORA LA P GRACE MONT P NOIR +14 2015						
247033	2015 6PK +14	**750M**	6	126.50	21.08	
	(455790)		1 BT	119.96	19.99	**1.09**
	(455790)		2 CS	107.96	17.99	**18.54**
	(455790)		4 CS	100.16	16.69	**26.34**

DOM ANDERSON

DOM ANDERSON CHARD +14 2012						
148242	2012 +14	**750M**	12	383.93	31.99	
	(458481)		1 BT	191.93	15.99	**16.00**

DOMAINE CARNEROS

DOM CARN BRUT						
273839	2011	**750M**	12	263.93	21.99	
	(452764)		1 CS	256.01	21.33	**7.92**
273144	2012	**750M**	12	263.93	21.99	
	(452764)		1 CS	256.01	21.33	**7.92**
273825	2013	**750M**	12	263.93	21.99	
	(452764)		1 CS	256.01	21.33	**7.92**
DOM CARN BRUT ROSE NV						
273095	6PK	**750M**	6	176.00	29.33	
	(452763)		1 BT	155.96	25.99	**3.34**
	(452763)		1 CS	147.98	24.66	**28.02**
DOM CARN P NOIR +14 2012						
273835	2012 +14	**750M**	12	299.93	24.99	
	(452763)		1 BT	287.93	23.99	**1.00**
	(452763)		1 CS	271.97	22.66	**27.96**
DOM CARN P NOIR +14 2014						
273146	2014 +14	**750M**	12	299.93	24.99	
	(452763)		1 BT	287.93	23.99	**1.00**
	(452763)		1 CS	271.97	22.66	**27.96**

DOMINUS ESTATE

DOMINUS RED BLND EST 2011						
148092	2011 6PK	**750M**	6	809.96	134.99	
	(458316)		1 BT	749.96	124.99	**10.00**
148093	2011 12PK	**375M**	12	725.00	60.42	
	(458481)		1 BT	497.93	41.49	**18.93**
DOMINUS RED BLND EST 2012						
148269	2012 6PK	**750M**	6	959.70	159.95	
	(458316)		1 BT	719.96	119.99	**39.96**
DOMINUS RED BLND EST 2013						
148325	2013 6PK	**750M**	6	1349.96	224.99	
	(458316)		1 CS	1349.96	224.99	**0.00**
148322	2013 12PK	**375M**	12	1379.93	114.99	
	(458316)		1 CS	1379.93	114.99	**0.00**
DOMINUS RED BLND EST 2014						
10853	2014 6PK	**750M**	6	989.96	164.99	
	(458316)		1 CS	989.96	164.99	**0.00**
DOMINUS RED BLND EST +14 2014						
11886	2014 12PK +14	**375M**	12	995.93	82.99	
	(458316)		1 CS	995.93	82.99	**0.00**
DOMINUS RED BLND EST +14 1.5L 2014						
10863	2014 3PK +14	**1.5L**	3	1031.98	343.99	
	(458316)		1 CS	1031.98	343.99	**0.00**
DOMINUS RED BLND EST +14 6L 2014						
10872	2014 +14	**6L**	1	1494.99	1494.99	
	(458316)		1 CS	1494.99	1494.99	**0.00**

Item#	Vt/Asst	Size	BPC	Case Price	Bot Price	Disc
DOMINUS RED BLND EST 1PK 3L 2014						
10866	2014 1PK	3L	1	759.99	759.99	
	(458316)		1 CS	759.99	759.99	0.00
EHLERS						
EHLERS 1886 CAB EST +14 2013						
318141	2013 6PK +14	750M	6	449.94	74.99	
EHLERS ESTATE 120/80 CAB OL +14 2010						
318133	2010 OL +14	750M	12	479.88	39.99	
EHLERS ESTATE 120/80 CAB OL +14 2011						
318137	2011 OL +14	750M	12	479.93	39.99	
	(458481)		1 BT	275.93	22.99	17.00
EHLERS ESTATE CAB NL +14 2012						
318138	2012 NL +14	750M	12	479.93	39.99	
EHLERS ESTATE CAB NL +14 2013						
318142	2013 NL +14	750M	12	479.93	39.99	
	(451185)		1 BT	455.93	37.99	2.00
EHLERS MERLOT EST						
318143	2013	750M	12	503.93	41.99	
	(451185)		1 BT	455.93	37.99	4.00
EMMOLO						
EMMOLO MERLOT +14 3L 2014						
310723	2014 3PK +14	3L	3	469.93	156.64	
EMMOLO MERLOT +14 NL 2015						
14288	2015 +14 NL	750M	12	503.93	41.99	
	(458306)		1 BT	479.93	39.99	2.00
	(458306)		1 CS	431.93	35.99	72.00
EMMOLO SAUV BL						
310721	2015	750M	12	223.97	18.66	
	(458306)		1 BT	176.33	14.69	3.97
	(458306)		1 CS	160.25	13.35	63.72
ESSER CELLARS						
ESSER CELLARS CAB						
422526		750M	12	155.93	12.99	
	(457520)		1 CS	119.93	9.99	36.00
	(457520)		3 CS	113.93	9.49	42.00
ESSER CELLARS CHARD						
422524		750M	12	131.93	10.99	
	(457520)		1 CS	100.25	8.35	31.68
	(457520)		3 CS	95.93	7.99	36.00
ESSER CELLARS MERLOT						
422525		750M	12	131.93	10.99	
	(457520)		1 CS	100.25	8.35	31.68
	(457520)		3 CS	95.93	7.99	36.00
ESSER CELLARS P NOIR						
422668		750M	12	155.93	12.99	
	(457520)		1 CS	119.93	9.99	36.00
	(457520)		3 CS	113.93	9.49	42.00
ESSER CELLARS SAUV BL						
424426		750M	12	107.93	8.99	
	(457520)		1 CS	83.93	6.99	24.00
	(457520)		3 CS	80.33	6.69	27.60
FIREBIRD						
FIREBIRD NAPA RED						
420876	2014	750M	12	179.93	14.99	
	(450004)		1 CS	167.93	13.99	12.00
FOLEY						
FOLEY S RITA HILL CHARD +14 2012						
126716	2012 +14	750M	12	239.93	19.99	
	(458486)		1 BT	107.93	8.99	11.00
FOLEY S RITA HILL CHARD +14 2013						
127604	2013 +14	750M	12	239.93	19.99	
	(458486)		1 BT	224.33	18.69	1.30
FOLEY S RITA HILL CHARD +14 2014						
128802	2014 +14	750M	12	239.93	19.99	
	(458486)		1 BT	152.33	12.69	7.30
FOLEY S RITA P NOIR NL 2013						
127870	2013 NL	750M	12	319.93	26.66	
	(458486)		1 BT	272.33	22.69	3.97
FOLEY S RITA P NOIR NL 2014						
1040	2014 NL	750M	12	319.93	26.66	
	(458486)		1 BT	272.33	22.69	3.97
HALL						
HALL CUV RED						
335246	2012	750M	12	455.88	37.99	
	(457465)		1 CS	264.00	22.00	191.88
335270	2013	750M	12	455.88	37.99	
	(457465)		1 CS	264.00	22.00	191.88
HALL CUV RED +14 2014						
19276	2014 +14	750M	12	455.88	37.99	
HALL KATHRYN CAB +14 2014						
17001	2014 6PK +14	750M	6	779.94	129.99	
HALL NAPA CAB						
335139	2013	750M	12	479.88	39.99	
	(457465)		1 CS	416.04	34.67	63.84
HALL NAPA MERLOT						
335278	2014	750M	12	251.93	20.99	
	(457465)		1 CS	251.93	20.99	0.00
HALL NAPA MERLOT +14 2013						
335243	2013 +14	750M	12	251.93	20.99	
	(457465)		1 CS	251.93	20.99	0.00
HALL NAPA SAUV BL						
335281	2016	750M	12	255.88	21.32	
	(457465)		1 BT	160.24	13.35	7.97
HALL SAUV BL CUVEE						
335142		750M	12	132.05	11.00	
	(457465)		1 CS	131.93	10.99	0.12
HAWK CREST						
SLWC HAWK CRST CAB						
257404		750M	12	127.97	10.66	
	(456997)		1 BT	71.93	5.99	4.67
SLWC HAWK CRST CHARD						
257414		750M	12	127.97	10.66	
HORSEPLAY						
HORSEPLAY PASO ROBLES CAB						
417559		750M	12	179.93	14.99	
	(457128)		1 BT	119.93	9.99	5.00
IRONSTONE						
IRONSTONE CAB FRANC						
463242	12/13	750M	12	116.28	9.69	
	(458390)		1 BT	104.28	8.69	1.00
	(458390)		1 CS	95.88	7.99	20.40
	(458390)		3 CS	80.28	6.69	36.00
IRONSTONE CAB FRANC RSV						
463251	6PK	750M	6	100.00	16.67	
	(458390)		1 BT	88.04	14.67	2.00
	(458390)		1 CS	83.92	13.99	16.08
	(458390)		2 CS	80.08	13.35	19.92
IRONSTONE CAB OL						
463222	OL	750M	12	116.28	9.69	
	(458390)		1 BT	59.88	4.99	4.70
IRONSTONE CAB RSV 2011						
463274	2011 6PK	750M	6	144.00	24.00	
	(458390)		1 BT	128.06	21.34	2.66
	(458390)		1 CS	119.94	19.99	24.06
	(458390)		2 CS	105.00	17.50	39.00
IRONSTONE CHARD OL						
463265	OL	750M	12	116.28	9.69	
	(458390)		1 BT	31.92	2.66	7.03
IRONSTONE OBSESSION SYMPHONY						
463333	13/15	750M	12	116.28	9.69	
	(458390)		1 BT	112.20	9.35	0.34
	(458390)		1 CS	104.28	8.69	12.00
	(458390)		2 CS	95.88	7.99	20.40
	(458390)		3 CS	80.28	6.69	36.00
IRONSTONE P SIRAH OL						
463300	OL	750M	12	116.28	9.69	
	(458390)		1 BT	112.20	9.35	0.34
	(458390)		1 CS	104.28	8.69	12.00
	(458390)		2 CS	95.88	7.99	20.40
	(458390)		3 CS	80.28	6.69	36.00
IRONSTONE ZIN +14						
463336	+14	750M	12	116.28	9.69	
	(458390)		1 BT	112.20	9.35	0.34
	(458390)		1 CS	104.28	8.69	12.00
	(458390)		2 CS	95.88	7.99	20.40
	(458390)		3 CS	80.28	6.69	36.00
IRONSTONE ZIN OV RSV +14						
463354	6PK +14	750M	6	94.14	15.69	
	(458390)		1 CS	82.14	13.69	12.00
	(458390)		2 CS	76.14	12.69	18.00
J PHELPS						
J PHELPS EISREBE 2014						
279601	2014 12PK	375M	12	431.93	35.99	
	(458011)		1 BT	306.05	25.50	10.49
J PHELPS FREESTONE CHARD 2014						
279634	2014 6PK	750M	6	257.96	42.99	
	(458011)		1 BT	149.96	24.99	18.00
	(458011)		1 CS	113.96	18.99	144.00
J PHELPS FREESTONE CHARD 2015						
14958	2015 6PK	750M	6	257.96	42.99	
	(458011)		1 BT	179.96	29.99	13.00
J PHELPS FREESTONE CHARD +14 2013						
279594	2013 6PK +14	750M	6	257.96	42.99	
	(458011)		1 BT	179.96	29.99	13.00
J PHELPS INSIGNIA RED BLND +14 2011						
279546	2011 6PK +14	750M	6	959.94	159.99	
	(458011)		1 BT	719.96	119.99	40.00
	(458011)		1 CS	671.96	111.99	287.98
J PHELPS INSIGNIA RED BLND +14 2012						
279609	2012 6PK +14	750M	6	1079.96	179.99	
	(458011)		1 BT	1055.96	175.99	4.00
	(458011)		1 CS	1019.96	169.99	60.00
279608	2012 12PK +14	375M	12	1079.93	89.99	
	(458011)		1 BT	1019.93	84.99	5.00
J PHELPS INSIGNIA RED BLND +14 2013						
279632	2013 6PK +14	750M	6	1019.96	169.99	
	(458011)		1 CS	1019.96	169.99	0.00
J PHELPS INSIGNIA RED BLND +14 2014						
18837	2014 6PK +14	750M	6	1079.96	179.99	
	(458011)		1 CS	1079.96	179.99	0.00
J PHELPS INSIGNIA RED BLND +14 1.5L 2013						
279191	2013 3PK +14	1.5L	3	1109.98	369.99	
	(458011)		1 BT	1049.98	349.99	20.00
J PHELPS INSIGNIA RED BLND +14 1.5L 2014						
18835	2014 3PK +14	1.5L	3	1109.98	369.99	
	(458011)		1 BT	1049.98	349.99	20.00
J PHELPS INSIGNIA RED BLND 1.5L 2011						
279545	2011 3PK	1.5L	3	1037.94	345.98	
	(458011)		1 BT	899.97	299.99	45.99
J PHELPS NAPA CAB 2013						
279280	2013 6PK	750M	6	329.96	54.99	
	(458011)		1 BT	317.96	52.99	2.00
J PHELPS NAPA CAB +14 2014						
3162	2014 6PK +14	750M	6	329.96	54.99	
	(458011)		1 BT	317.96	52.99	2.00
J PHELPS P NOIR 2014						
279643	2014 6PK	750M	6	254.12	42.35	
	(458011)		1 BT	179.96	29.99	12.36
J PHELPS P NOIR ON PREM 2014						
279648	2014	750M	6	254.12	42.35	
	(458011)		1 BT	149.96	24.99	17.36
	(458011)		1 CS	113.96	18.99	140.16
J PHELPS SAUV BL 2014						
279621	2014 6PK	750M	6	161.94	26.99	
	(458011)		1 BT	149.96	24.99	2.00
J PHELPS SAUV BL 2016						
279650	2016 6PK	750M	6	179.96	29.99	
	(458011)		1 CS	170.96	28.49	9.00
JC CELLAR						
JC CELLARS BOTTICELLI ZIN						
301148	2012	750M	12	383.93	31.99	
	(458481)		1 BT	239.93	19.99	12.00
JC CELLARS CASSATA ZIN						
301152	2013	750M	12	383.93	31.99	
	(452904)		1 CS	347.93	28.99	36.00
JC CELLARS EL DIABLO GRENACHE +14 2012						
301143	2012 +14	750M	12	383.93	31.99	
	(458481)		1 BT	239.93	19.99	12.00
JC CELLARS ROCKPILE VYD SYRAH						
301150	2013	750M	12	539.93	44.99	
	(452904)		1 CS	503.93	41.99	36.00
JC CELLARS SMOKE & MIRRORS RED						
301124	2013	750M	12	179.93	14.99	
	(452904)		1 CS	160.01	13.33	19.92
JC CELLARS THE FIRST DATE WHT						
301144	2012	750M	12	239.93	19.99	
	(458481)		1 BT	95.93	7.99	12.00
JC CELLARS THE IMPOSTOR RED						
301153	2013	750M	12	299.93	24.99	
	(452904)		1 CS	275.93	22.99	24.00
JORDAN						
JORDAN CAB						
825055	2012	750M	12	515.88	42.99	
	(456208)		1 BT	503.88	41.99	1.00
	(456208)		1 CS	491.88	40.99	24.00
2925	2013	750M	12	515.88	42.99	
	(456208)		1 BT	503.88	41.99	1.00
	(456208)		1 CS	491.88	40.99	24.00
JORDAN CAB 2005						
825079	2005 6PK	750M	6	389.94	64.99	
JORDAN CAB 2006						
825077	2006 6PK	750M	6	389.94	64.99	
JORDAN CAB 2007						
825107	2007 6PK	750M	6	389.94	64.99	
JORDAN CAB 2008						
17	2008 6PK	750M	6	389.94	64.99	
	(456208)		1 CS	389.94	64.99	0.00
JORDAN CAB 2010						
825101	2010 6PK	750M	6	389.94	64.99	
JORDAN CAB +14 2002						
825084	2002 6PK +14	750M	6	389.94	64.99	
JORDAN CAB +14 2003						
825083	2003 6PK +14	750M	6	389.94	64.99	
JORDAN CAB +14 2004						
825092	2004 6PK +14	750M	6	389.94	64.99	

Item#	Vt/Asst	Size	BPC	Case Price	Bot Price	Disc
JORDAN CHARD						
825035	2014	750M	12	323.88	26.99	
	(456208)		1 CS	311.88	25.99	12.00
JUXTAPOZ						
JUXTAPOZ RED NORTH CST +14 2012						
248094	2012 +14	750M	12	208.25	17.35	
	(449386)		1 BT	160.25	13.35	4.00
	(449386)		1 CS	143.93	11.99	64.32
KLINKER BRICK						
KLINKER BRICK 1850 LODI RED +14 2013						
433032	2013 6PK +14	750M	6	119.94	19.99	
KLINKER BRICK LODI CAB						
430102	2014	750M	12	167.88	13.99	
	(456977)		1 BT	151.92	12.66	1.33
	(456977)		3 CS	143.88	11.99	24.00
KLINKER BRICK LODI SYRAH FARRAH						
429951	FARRAH	750M	12	167.88	13.99	
	(456977)		1 BT	151.92	12.66	1.33
	(456977)		3 CS	143.88	11.99	24.00
KLINKER BRICK MARISA OV ZIN 2012						
432701	2012 6PK	750M	6	137.94	22.99	
	(456977)		1 BT	131.94	21.99	1.00
KLINKER BRICK MARISA OV ZIN 2013						
432982	2013 6PK	750M	6	137.94	22.99	
KLINKER BRICK MARISA OV ZIN +14 2011						
432042	2011 6PK +14	750M	6	137.94	22.99	
KLINKER BRICK OLD GHOST ZIN +14 2014						
433262	2014 6PK +14	750M	6	167.88	27.98	
	(456977)		1 BT	155.94	25.99	1.99
KLINKER BRICK OV ZIN						
429952		750M	12	167.88	13.99	
	(456977)		1 BT	151.92	12.66	1.33
	(456977)		3 CS	143.88	11.99	24.00
430935	12PK	375M	12	95.88	7.99	
	(456977)		1 BT	91.92	7.66	0.33
KLINKER BRICK ROSE						
7756	2015	750M	12	123.96	10.33	
	(456977)		1 BT	47.88	3.99	6.34
8953	2016	750M	12	123.96	10.33	
	(456977)		1 BT	119.88	9.99	0.34
KLINKER BRICK TRANZND RED BLND +14						
432542	+14	750M	12	123.96	10.33	
	(456977)		1 BT	119.88	9.99	0.34
KULETO						
KULETO CAB 2013						
16832	2013 6PK	750M	6	299.94	49.99	
	(458440)		1 BT	257.94	42.99	7.00
	(458440)		1 CS	200.10	33.35	99.84
KULETO CAB +14 2012						
463969	2012 6PK +14	750M	6	299.94	49.99	
	(458440)		1 BT	257.94	42.99	7.00
	(458440)		1 CS	200.10	33.35	99.84
KULETO FROG PRINCE RED BLND						
463959	2012	750M	12	199.92	16.66	
	(458440)		1 BT	160.20	13.35	3.31
463973	2014	750M	12	199.92	16.66	
	(458440)		1 BT	160.20	13.35	3.31
KULETO INDIA INK RED BLND						
463974	2014	750M	12	199.92	16.66	
	(458440)		1 BT	160.20	13.35	3.31
KULETO NATIVE SON RED BLND +14 2012						
463964	2012 +14	750M	12	199.92	16.66	
	(458440)		1 BT	160.20	13.35	3.31
KULETO NATIVE SON RED BLND +14 2013						
463972	2013 +14	750M	12	199.92	16.66	
	(458440)		1 BT	160.20	13.35	3.31
LANGTRY						
LANGTRY LILLIE SAUV BL						
791353	6PK	750M	6	107.94	17.99	
	(458440)		1 BT	35.94	5.99	12.00
LOVE & HOPE						
LOVE & HOPE ROSE						
344281	2016	750M	12	179.88	14.99	
	(454907)		1 CS	167.88	13.99	12.00
MADDALENA VINEYARD						
MADDALENA VYD CENT CST CAB +14 NL						
768480	+14 NL	750M	12	191.93	15.99	
	(456597)		1 CS	167.93	13.99	24.00
MADDALENA VYD MERLOT						
768504		750M	12	143.88	11.99	
	(456597)		1 BT	59.88	4.99	7.00
MADDALENA VYD MONT CHARD						
768484		750M	12	135.96	11.33	
	(456597)		1 CS	128.28	10.69	7.68
	(456597)		3 CS	119.93	9.99	16.03
MADDALENA VYD ZIN						
768473		750M	12	159.96	13.33	
	(456597)		1 BT	59.88	4.99	8.34
MER SOLEIL						
MER SOLEIL S BARB CHARD RSV						
199501	2014	750M	12	319.97	26.66	
	(458306)		1 BT	240.05	20.00	6.66
	(458306)		1 CS	224.33	18.69	95.64
MER SOLEIL S LUCIA CHARD RSV +14 2014						
336064	2014 +14	750M	12	319.97	26.66	
	(458306)		1 BT	240.05	20.00	6.66
	(458306)		1 CS	224.33	18.69	95.64
MER SOLEIL S LUCIA CHARD RSV +14 2015						
16065	2015 +14	750M	12	319.97	26.66	
	(458306)		1 BT	240.05	20.00	6.66
	(458306)		1 CS	224.33	18.69	95.64
MER SOLEIL SILVER CHARD UNOAK						
51	2015 +14	750M	12	223.97	18.66	
	(458306)		1 BT	184.25	15.35	3.31
	(458306)		1 CS	160.25	13.35	63.72
MERRYVALE						
MERRYVALE ANTIGUA NV +14 500M						
703143	6PK +14	500M	6	191.94	31.99	
	(458269)		1 BT	174.00	29.00	2.99
MERRYVALE CARN CHARD						
703476	2014	750M	12	300.00	25.00	
	(458269)		1 CS	255.92	21.33	44.08
MERRYVALE CARN P NOIR						
703852	2013	750M	12	360.00	30.00	
	(458269)		1 CS	359.90	29.99	0.10
	(458269)		2 CS	287.92	23.99	72.08
MERRYVALE NAPA CAB +14 2010						
703426	2010 6PK +14	750M	6	299.94	49.99	
	(458269)		1 CS	259.96	43.33	39.98
	(458269)		2 CS	239.96	39.99	59.98
MERRYVALE NAPA CAB +14 2011						
703465	2011 6PK +14	750M	6	299.94	49.99	
	(458269)		1 CS	259.96	43.33	39.98
	(458269)		2 CS	239.96	39.99	59.98
MERRYVALE NAPA MERLOT +14 2013						
703466	2013 6PK +14	750M	6	228.00	38.00	
	(458269)		1 CS	179.94	29.99	48.06
MERRYVALE NAPA MERLOT +14 2014						
703482	2014 6PK +14	750M	6	228.00	38.00	
	(458269)		1 CS	228.00	38.00	0.00
	(458269)		2 CS	179.94	29.99	48.06
MERRYVALE NAPA SAUV BL						
15348	2015	750M	12	263.93	21.99	
	(458269)		1 CS	251.93	20.99	12.00
	(458269)		2 CS	215.93	17.99	48.00
MERRYVALE SILHOUETTE CHARD +14 2009						
703373	2009 6PK +14	750M	6	300.00	50.00	
	(458269)		1 BT	276.00	46.00	4.00
MERRYVALE SILHOUETTE CHARD +14 2012						
703452	2012 6PK +14	750M	6	300.00	50.00	
	(458269)		1 CS	263.94	43.99	36.06
	(458269)		2 CS	239.94	39.99	60.06
MERRYVALE SILHOUETTE CHARD +14 2013						
301133	2013 6PK +14	750M	6	300.00	50.00	
	(458269)		1 BT	119.94	19.99	30.01
MERRYVALE PROFILE						
MERRYVALE PROFILE +14 2011						
703102	2011 6PK +14	750M	6	720.00	120.00	
	(458269)		1 CS	660.00	110.00	60.00
MERRYVALE PROFILE +14 2012						
703011	2012 6PK +14	750M	6	936.00	156.00	
	(458269)		1 BT	870.00	145.00	11.00
MERRYVALE PROFILE +14 2013						
703023	2013 6PK +14	750M	6	936.00	156.00	
	(458269)		1 BT	870.00	145.00	11.00
MERUS						
MERUS CAB 2012						
233	2012 6PK	750M	6	799.98	133.33	
	(458440)		1 CS	799.98	133.33	0.00
NAPANOOK						
NAPANOOK RED BLND						
147886	2013	750M	12	659.93	54.99	
	(458316)		1 CS	596.96	49.75	62.97
NAPANOOK RED BLND +14 2014						
9806	2014 +14	750M	12	597.05	49.75	
	(458316)		1 CS	597.05	49.75	0.00
NEYERS						
NEYERS 304 CHARD +14						
16666	+14	750M	12	280.01	23.33	
	(458204)		1 BT	200.33	16.69	6.64
NEYERS CARN CHARD +14 2014						
16663	2014 +14	750M	12	263.93	21.99	
	(458204)		1 BT	239.93	19.99	2.00
NEYERS CHUYS VYD CHARD +14 2015						
18451	2015 +14	750M	12	400.00	33.33	
	(458204)		1 BT	344.33	28.69	4.64
NEYERS CONN VLY CAB +14 2014						
17002	2014 6PK +14	750M	6	443.93	73.99	
	(458204)		1 BT	400.01	66.67	7.32
NEYERS EL NOVILLERO VYD CHARD						
18452	2015	750M	12	400.00	33.33	
	(458204)		1 BT	344.33	28.69	4.64
NEYERS EVANGELHO CARIGNAN						
18441	2015	750M	12	320.33	26.69	
	(458204)		1 BT	287.93	23.99	2.70
NEYERS EVANGELHO MOURVEDRE NE						
18061	NE	750M	12	320.33	26.69	
	(458204)		1 BT	287.93	23.99	2.70
NEYERS GARYS ST LUCIA SYRAH						
18689	2015	750M	12	400.00	33.33	
	(458204)		1 BT	320.33	26.69	6.64
NEYERS NEYERS RCH CAB +14 2014						
16904	2014 +14	750M	12	559.92	46.66	
	(458204)		1 BT	479.93	39.99	6.67
NEYERS OLD LAKEVILLE SYRAH +14 2010						
359969	2010 +14	750M	12	320.33	26.69	
	(458204)		1 BT	287.93	23.99	2.70
NEYERS OLD LAKEVILLE SYRAH +14 2011						
20288	2011 +14	750M	12	320.33	26.69	
NEYERS PLACIDA P NOIR						
18448	2015	750M	12	400.00	33.33	
	(458204)		1 BT	320.33	26.69	6.64
NEYERS ROBERTS RD SON P NOIR +14 2015						
18679	2015 +14	750M	12	400.00	33.33	
	(458204)		1 BT	320.33	26.69	6.64
NEYERS SAGE CANYON RED +14						
359895	+14	750M	12	280.01	23.33	
	(458204)		1 BT	200.33	16.69	6.64
NEYERS VISTA LUNA ZIN +14						
359985	+14	750M	12	280.01	23.33	
	(458204)		1 BT	200.33	16.69	6.64
NINER						
NINER CAB EST +14 2012						
243363	2012	750M	12	359.93	29.99	
	(457106)		1 BT	280.25	23.35	6.64
NINER CHARD						
243371	2013	750M	12	279.97	23.33	
	(457106)		1 BT	143.93	11.99	11.34
NINER P NOIR EST						
243370	2014	750M	12	359.93	29.99	
	(457106)		1 BT	280.25	23.35	6.64
ODETTE						
ODETTE CAB EST						
305145	2013	750M	12	1100.00	91.67	
	(457434)		1 CS	1091.88	90.99	8.12
ODETTE CAB EST +14 2014						
305155	2014 +14	750M	12	1100.00	91.67	
	(457434)		1 CS	1091.84	90.99	8.16
ODETTE STAGS LEAP CAB RSV 2PK 2013						
305154	2013 2PK	750M	2	610.00	305.00	
	(457434)		1 CS	610.00	305.00	0.00
ODETTE STAGS LEAP CAB RSV 3 SC/3 CORK 2013						
305151	2013 3 SC/3 CORK	750M	6	1104.00	184.00	
	(457434)		1 CS	1104.00	184.00	0.00
OPAQUE						
OPAQUE DARKNESS RED +14 2013						
768475	2013 +14	750M	12	287.93	23.99	
	(453396)		1 CS	256.25	21.35	31.68
OPAQUE DARKNESS RED +14 2014						
768485	2014 +14	750M	12	287.93	23.99	
	(453396)		1 CS	256.25	21.35	31.68
PATZ & HALL						
PATZ & HALL ALDER CHARD +14 2014						
207785	2014 6PK	750M	6	269.96	44.99	
	(456577)		3 CS	269.96	44.99	0.00
PATZ & HALL CHEN RNCH P NOIR +14 2012						
207791	2012 6PK	750M	6	269.96	44.99	
	(456577)		1 BT	239.96	39.99	5.00
PATZ & HALL CHEN RNCH P NOIR +14 2013						
207790	2013 6PK	750M	6	269.96	44.99	
	(456577)		1 BT	239.96	39.99	5.00
PATZ & HALL CHEN RNCH P NOIR +14 2014						
207789	2014 6PK	750M	6	269.96	44.99	
	(456577)		1 BT	239.96	39.99	5.00
PATZ & HALL DUTTON CHARD						
207830	2015	750M	12	383.93	31.99	
	(456577)		3 CS	354.05	29.50	29.88

Item#	Vt/Asst	Size	BPC	Case Price	Bot Price	Disc
PATZ & HALL DUTTON CHARD 2015						
2113	2015 12PK	375M	12	215.93	17.99	
	(456577)		3 CS	215.93	17.99	0.00
PATZ & HALL DUTTON CHARD +14 2014						
207795	2014 12PK	375M	12	215.93	17.99	
	(456577)		3 CS	215.93	17.99	0.00
PATZ & HALL DUTTON CHARD +14 1.5L 2013						
207792	2013	1.5L	6	437.96	72.99	
	(456577)		3 CS	437.96	72.99	0.00
PATZ & HALL DUTTON CHARD +14 1.5L 2014						
207793	2014	1.5L	6	437.96	72.99	
	(456577)		3 CS	437.96	72.99	0.00
PATZ & HALL GAPS CROWN P NOIR +14 2013						
207812	2013 6PK	750M	6	311.96	51.99	
	(456577)		1 BT	280.16	46.69	5.30
PATZ & HALL GAPS CROWN P NOIR +14 2014						
207813	2014 6PK	750M	6	311.96	51.99	
	(456577)		1 BT	280.16	46.69	5.30
PATZ & HALL HYDE CHARD +14 2013						
207797	2013 12PK	375M	12	299.93	24.99	
	(456577)		1 BT	272.33	22.69	2.30
PATZ & HALL HYDE CHARD +14 2014						
207799	2014 6PK	750M	6	269.96	44.99	
	(456577)		1 BT	239.96	39.99	5.00
PATZ & HALL HYDE CHARD +14 1.5L 2012						
207760	2012	1.5L	6	659.96	109.99	
	(456577)		3 CS	659.96	109.99	0.00
PATZ & HALL HYDE CHARD +14 1.5L 2013						
207761	2013	1.5L	6	659.96	109.99	
	(456577)		3 CS	659.96	109.99	0.00
PATZ & HALL HYDE P NOIR 2014						
207806	2014 6PK	750M	6	311.96	51.99	
	(456577)		1 BT	280.16	46.69	5.30
PATZ & HALL HYDE P NOIR +14 2014						
207803	2014 12PK	375M	12	359.93	29.99	
	(456577)		1 BT	320.33	26.69	3.30
PATZ & HALL HYDE P NOIR +14 1.5L 2012						
207800	2012	1.5L	6	737.96	122.99	
	(456577)		3 CS	737.96	122.99	0.00
PATZ & HALL HYDE P NOIR +14 1.5L 2013						
207801	2013	1.5L	6	737.96	122.99	
	(456577)		3 CS	737.96	122.99	0.00
PATZ & HALL HYDE P NOIR +14 1.5L 2014						
207802	2014	1.5L	6	737.96	122.99	
	(456577)		3 CS	737.96	122.99	0.00
PATZ & HALL JENKIN RCH P NOIR +14 2013						
207757	2013 6PK	750M	6	269.96	44.99	
	(456577)		1 BT	239.96	39.99	5.00
PATZ & HALL JENKIN RCH P NOIR +14 2014						
207759	2014 6PK	750M	6	269.96	44.99	
	(456577)		1 BT	239.96	39.99	5.00
PATZ & HALL PISONI P NOIR +14 2014						
207818	2014 6PK	750M	6	395.96	65.99	
	(456577)		3 CS	395.96	65.99	0.00
PATZ & HALL RR CHARD +14 2014						
10379	2014 +14	750M	12	250.00	20.83	
	(456577)		1 BT	234.05	19.50	1.33
PATZ & HALL RR CHARD +14 2015						
2075	2015 +14	750M	12	250.00	20.83	
	(456577)		1 BT	234.05	19.50	1.33
PATZ & HALL SON CHARD +14 2014						
207807	2014	750M	12	359.93	29.99	
	(456577)		3 CS	318.05	26.50	41.88
PATZ & HALL SON P NOIR						
207782	2011	750M	12	407.93	33.99	
	(456577)		1 BT	400.25	33.35	0.64
	(456577)		3 CS	366.05	30.50	41.88
PATZ & HALL SON P NOIR +14 2013						
207810	2013 12PK	375M	12	239.93	19.99	
	(456577)		1 BT	215.93	17.99	2.00
PATZ & HALL SON P NOIR +14 2014						
207811	2014 12PK	375M	12	239.93	19.99	
	(456577)		1 BT	215.93	17.99	2.00
PATZ & HALL SON P NOIR +14 2013						
207808	2013	750M	12	407.93	33.99	
	(456577)		1 BT	400.25	33.35	0.64
	(456577)		3 CS	366.05	30.50	41.88
PATZ & HALL SON P NOIR +14 2014						
207809	2014	750M	12	407.93	33.99	
	(456577)		1 BT	400.25	33.35	0.64
	(456577)		3 CS	366.05	30.50	41.88

PLUMPJACK

Item#	Vt/Asst	Size	BPC	Case Price	Bot Price	Disc
PLUMPJACK CAB +14 2014						
304329	2014 +14	750M	12	1115.93	92.99	
	(457434)		1 BT	1080.05	90.00	2.99
PLUMPJACK CAB RSV +14 2013						
304319	2013 6PK +14	750M	6	1799.99	300.00	
	(457434)		1 CS	1775.94	295.99	24.05
PLUMPJACK CHARD RSV SCRW CP +14 2015						
304320	2015 SCRW CP +14	750M	12	479.88	39.99	
	(457434)		1 CS	467.88	38.99	12.00
PLUMPJACK CHARD RSV SCRW CP +14 2016						
304349	2016 SCRW CP +14	750M	12	479.88	39.99	
PLUMPJACK MERLOT +14 2014						
304321	2014 +14	750M	12	563.88	46.99	
	(457434)		1 CS	551.88	45.99	12.00
PLUMPJACK MERLOT +14 2015						
304350	2015 +14	750M	12	563.88	46.99	
PLUMPJACK SYRAH +14 2014						
304322	2014 +14	750M	12	539.88	44.99	
	(457434)		1 CS	527.88	43.99	12.00
PLUMPJACK SYRAH +14 2015						
304331	2015 +14	750M	12	539.88	44.99	

RAYS STATION

Item#	Vt/Asst	Size	BPC	Case Price	Bot Price	Disc
RAYS STATION MEND CAB						
592654		750M	12	152.33	12.69	
	(452778)		1 BT	101.93	8.49	4.20
RAYS STATION MEND MERLOT						
592664		750M	12	152.33	12.69	
	(458481)		1 BT	71.93	5.99	6.70

ROUND POND

Item#	Vt/Asst	Size	BPC	Case Price	Bot Price	Disc
ROUND POND KITH & KIN NAPA CAB NL 2014						
433081	2014 NL +14	750M	12	299.93	24.99	
	(455081)		1 BT	263.93	21.99	3.00
	(455081)		10 CS	203.93	16.99	96.00
ROUND POND KITH & KIN NAPA CAB NL 2015						
433234	2015 NL	750M	12	299.93	24.99	
	(455081)		1 BT	263.93	21.99	3.00
	(455081)		10 CS	203.93	16.99	96.00
ROUND POND NAPA CAB +14 OL 2010						
431280	2010 +14 OL	750M	12	299.88	24.99	
	(458481)		1 BT	191.93	15.99	9.00
ROUND POND RUTH CAB EST +14 2014						
433224	2014 +14	750M	12	539.93	44.99	
	(455081)		1 CS	479.93	39.99	60.00
ROUND POND RUTH NAPA CAB RSV 2012						
432883	2012 6PK	750M	6	479.96	79.99	
	(455081)		1 BT	449.96	74.99	5.00
ROUND POND RUTH NAPA CAB RSV 2013						
433171	2013 6PK	750M	6	779.96	129.99	
	(455081)		1 BT	479.96	79.99	50.00
	(455081)		1 CS	449.96	74.99	330.00
ROUND POND RUTH NAPA CAB RSV +14 2012						
432952	2012 +14	750M	12	959.96	80.00	
	(455081)		1 BT	899.93	74.99	5.01
ROUND POND RUTHERFORD SAUV BL +14 2015						
433042	2015 +14	750M	12	215.93	17.99	
	(455081)		1 CS	191.93	15.99	24.00
ROUND POND RUTHERFORD SAUV BL +14 2016						
433242	2016 +14	750M	12	251.93	20.99	
	(455081)		1 BT	239.93	19.99	1.00
	(455081)		1 CS	227.93	18.99	24.00
ROUND POND SAUV BL EST +14 2015						
432995	2015 +14	750M	12	215.93	17.99	
	(455081)		1 CS	191.93	15.99	24.00
	(455081)		3 CS	155.93	12.99	60.00
ROUND POND SAUV BL EST +14 KEG 19.5L						
432485	+14 KEG	19.5L	1	300.00	300.00	
	(458408)		1 BT	289.99	289.99	10.01

SABOTAGE

Item#	Vt/Asst	Size	BPC	Case Price	Bot Price	Disc
SABOTAGE NAPA CAB +14 2014						
11565	2014 6PK +14	750M	6	269.96	44.99	
	(457154)		1 CS	209.96	34.99	60.00

SAN SIMEON

Item#	Vt/Asst	Size	BPC	Case Price	Bot Price	Disc
SAN SIMEON CHARD						
768684		750M	12	203.92	16.99	
	(455821)		1 CS	175.96	14.66	27.96
	(455821)		2 CS	167.88	13.99	36.04
SAN SIMEON PASO ROBLES CAB						
768655	2012	750M	12	299.88	24.99	
	(455821)		1 BT	295.96	24.66	0.33
	(455821)		1 CS	263.93	21.99	35.95

SCHARFENBERGER

Item#	Vt/Asst	Size	BPC	Case Price	Bot Price	Disc
SCHARFFENBERGER BRUT						
147534		750M	12	203.93	16.99	
	(458316)		1 CS	191.93	15.99	12.00
	(458316)		2 CS	163.97	13.66	39.96
	(458316)		10 CS	149.93	12.49	54.00
SCHARFFENBERGER ROSE						
147533		750M	12	223.97	18.66	
	(458318)		1 BT	167.93	13.99	4.67

SEQUOIA GROVE

Item#	Vt/Asst	Size	BPC	Case Price	Bot Price	Disc
SEQ GROVE CAB +14 2012						
273449	2012 +14	750M	12	352.01	29.33	
	(454303)		1 BT	343.97	28.66	0.67
SEQ GROVE CAB +14 2014						
273706	2014 +14	750M	12	383.93	31.99	
	(454303)		1 BT	359.93	29.99	2.00
SEQ GROVE CAB 1PK 3L 2010						
273827	2010 1PK	3L	1	279.99	279.99	
	(454303)		1 CS	279.99	279.99	0.00
SEQ GROVE CARN CHARD						
273430	2015	750M	12	223.97	18.66	
	(452767)		1 BT	208.25	17.35	1.31
SEQ GROVE CARN CHARD +14 2013						
273483	2013 +14	750M	12	223.97	18.66	
	(452767)		1 BT	208.25	17.35	1.31

SHOOTING STAR

Item#	Vt/Asst	Size	BPC	Case Price	Bot Price	Disc
SHOOTING STAR BLACK BUBBLES						
575864		750M	12	155.93	12.99	
	(458481)		1 BT	101.93	8.49	4.50
SHOOTING STAR CAB						
575924		750M	12	135.99	11.33	
	(458481)		1 BT	83.93	6.99	4.34
SHOOTING STAR CHARD NL 2013						
575934	2013 NL	750M	12	119.93	9.99	
	(458481)		1 BT	83.93	6.99	3.00
SHOOTING STAR P NOIR						
575954		750M	12	131.93	10.99	
	(458482)		1 CS	100.25	8.35	31.68
SHOOTING STAR SAUV BL						
575914		750M	12	111.25	9.27	
	(458482)		1 BT	104.33	8.69	0.58
SHOOTING STAR SCARLET RED +14						
683844	+14	750M	12	107.93	8.99	
	(458482)		1 BT	47.93	3.99	5.00
SHOOTING STAR ZIN						
575944		750M	12	119.93	9.99	
	(458482)		1 BT	65.93	5.49	4.50

SILVER OAK

Item#	Vt/Asst	Size	BPC	Case Price	Bot Price	Disc
S OAK ALEX CAB						
92309	2012	6L	1	549.99	549.99	
	(458276)		1 CS	549.99	549.99	0.00
17699	2013	6L	1	549.99	549.99	
	(458276)		1 CS	549.99	549.99	0.00
92187	2011	1.5L	6	707.88	117.98	
	(458276)		1 CS	707.88	117.98	0.00
92306	2012	1.5L	6	654.00	109.00	
	(458276)		1 CS	654.00	109.00	0.00
17697	2013	1.5L	6	654.00	109.00	
	(458276)		1 CS	654.00	109.00	0.00
92138	2008	750M	12	911.88	75.99	
	(458276)		1 CS	899.88	74.99	12.00
92305	2012	750M	12	707.78	58.98	
	(458276)		1 CS	695.90	57.99	11.88
17650	2013	750M	12	911.88	75.99	
	(458276)		1 CS	707.88	58.99	204.00
S OAK ALEX CAB 1PK 3L 2011						
92195	2011 1PK	3L	1	295.99	295.99	
	(458276)		1 CS	295.99	295.99	0.00
S OAK ALEX CAB 1PK 3L 2012						
92307	2012 1PK	3L	1	479.99	479.99	
	(458276)		1 CS	474.99	474.99	5.00
S OAK ALEX CAB 1PK 3L 2013						
17654	2013 1PK	3L	1	295.99	295.99	
	(458276)		1 CS	295.99	295.99	0.00
S OAK ALEX CAB 1PK 6L 2011						
92201	2011 1PK	6L	1	549.99	549.99	
	(458276)		1 CS	549.99	549.99	0.00
S OAK ALEX CAB CRDBRD 2007						
92296	2007 CRDBRD	750M	12	911.88	75.99	
	(458276)		1 CS	887.88	73.99	24.00
S OAK NAPA CAB						
92000	2011	6L	1	949.99	949.99	
	(458276)		1 CS	944.99	944.99	5.00
92169	2010	1.5L	6	1001.94	166.99	
	(458276)		1 CS	1001.94	166.99	0.00
92289	2011	1.5L	6	1001.94	166.99	
	(458276)		1 CS	1001.94	166.99	0.00
92328	2012	1.5L	6	1139.94	189.99	
	(458276)		1 CS	1109.94	184.99	30.00
92326	2012	750M	12	1139.94	95.00	
	(458276)		1 CS	1109.94	92.50	30.00
S OAK NAPA CAB +14 2011						
92291	2011	750M	12	959.93	79.99	
	(458276)		1 CS	920.33	76.69	39.60
S OAK NAPA CAB +14 6L 2010						
91994	2010 +14	6L	1	829.99	829.99	
	(458276)		1 CS	829.99	829.99	0.00

Item#	Vt/Asst	Size	BPC	Case Price	Bot Price	Disc
S OAK NAPA CAB 1PK 3L 2010						
91995	2010 1PK	3L	1	419.99	419.99	
	(458276)		1 CS	419.99	419.99	0.00
S OAK NAPA CAB 1PK 3L 2011						
91997	2011 1PK	3L	1	419.99	419.99	
	(458276)		1 CS	419.99	419.99	0.00
SONOMA COAST						
SONOMA CST FREESTN P NOIR +14 2010						
800531	2010 6PK +14	750M	6	167.96	27.99	
	(452782)		1 BT	131.96	21.99	6.00
	(452782)		1 CS	101.96	16.99	66.00
SONOMA CST GOLD RIDGE CHARD +14 2012						
800529	2012 6PK +14	750M	6	128.12	21.35	
	(458481)		1 BT	89.96	14.99	6.36
SONOMA CST LAGUNA SAUV BL						
798498	2013	750M	12	167.93	13.99	
	(458481)		1 BT	107.93	8.99	5.00
ST SUPERY						
ST SUPERY CAB						
288394	2013	750M	12	359.93	29.99	
	(458490)		1 CS	275.93	22.99	84.00
	(458490)		2 CS	239.93	19.99	120.00
288476	2014	750M	12	359.93	29.99	
	(458490)		1 CS	275.93	22.99	84.00
	(458490)		2 CS	239.93	19.99	120.00
ST SUPERY CHARD OAK FREE 2014						
288442	2014 OAK FREE	750M	12	191.93	15.99	
	(458490)		1 CS	143.93	11.99	48.00
ST SUPERY CHARD OAK FREE 2016						
886	2016 OAK FREE	750M	12	191.93	15.99	
	(458490)		1 CS	143.93	11.99	48.00
ST SUPERY DOLLARHIDE CAB 2012						
288409	2012 6PK	750M	6	419.96	69.99	
	(458490)		1 BT	389.96	64.99	5.00
ST SUPERY DOLLARHIDE CAB +14 2005						
288127	2005 6PK	750M	6	539.96	89.99	
	(458490)		1 BT	509.96	84.99	5.00
ST SUPERY DOLLARHIDE SAUV BL 2013						
288440	2013 6PK	750M	6	161.96	26.99	
	(458490)		1 BT	110.96	18.49	8.50
ST SUPERY ELU RED BLND 2012						
288265	2012 6PK	750M	6	299.96	49.99	
	(458490)		1 BT	281.96	46.99	3.00
ST SUPERY ELU RED BLND +14 2013						
288453	2013 6PK +14	750M	6	299.96	49.99	
	(458490)		1 BT	281.96	46.99	3.00
ST SUPERY MOSCATO						
288475	2015	750M	12	215.93	17.99	
	(458490)		1 BT	155.93	12.99	5.00
ST SUPERY ROSE						
288459	2015	750M	12	155.93	12.99	
	(458490)		1 BT	107.93	8.99	4.00
ST SUPERY RUTH MERLOT +14 2012						
288437	2012 6PK +14	750M	6	209.96	34.99	
	(458490)		1 BT	149.96	24.99	10.00
ST SUPERY RUTH MERLOT +14 2013						
14065	2013 6PK +14	750M	6	209.96	34.99	
	(458490)		1 BT	149.96	24.99	10.00
ST SUPERY RUTHERFORD CAB 2012						
288445	2012 6PK	750M	6	419.96	69.99	
	(458490)		1 BT	389.96	64.99	5.00
ST SUPERY SAUV BL						
288471	2016	750M	12	191.93	15.99	
	(458490)		1 CS	136.25	11.35	55.68
ST SUPERY SAUV BL NTL OL 2016						
288477	2016 NTL OL	750M	12	143.93	11.99	
	(458490)		1 CS	119.93	9.99	24.00
ST SUPERY VIRTU MERITAGE WHT 2012						
288365	2012 6PK	750M	6	137.96	22.99	
	(458481)		1 BT	89.96	14.99	8.00
ST SUPERY VIRTU VS 2013						
288107	2013 6PK	750M	6	137.96	22.99	
	(458490)		1 BT	59.96	9.99	13.00
STAGLIN						
STAGLIN CHARD +14 2014						
424899	2014 6PK +14	750M	6	359.94	59.99	
	(454923)		1 BT	329.94	54.99	5.00
STAGLIN RUTH NAPA CAB EST +14 2012						
422271	2012 6PK +14	750M	6	1019.94	169.99	
	(454923)		1 CS	1019.94	169.99	0.00
STAGLIN RUTH NAPA CAB EST +14 2013						
422273	2013 6PK +14	750M	6	1139.94	189.99	
	(454923)		1 CS	1109.94	184.99	30.00
STAGLIN SALUS CAB						
424895	2013	750M	12	875.88	72.99	
	(454923)		1 BT	839.88	69.99	3.00
STAGLIN SALUS CHARD						
425052	2015	750M	12	443.88	36.99	
	(454923)		1 CS	443.88	36.99	0.00
STAGLIN SALUS CHARD +14 2014						
424847	2014 +14	750M	12	443.88	36.99	
	(454923)		1 CS	443.88	36.99	0.00
STAGS LEAP WINE CELLARS						
SLWC ARTEMIS CAB +14 2014						
257151	2014 +14	750M	12	563.93	46.99	
	(453617)		1 CS	536.33	44.69	27.60
SLWC AVETA NAPA SAUV BL NL +14 2015						
257242	2015 NL +14	750M	12	250.08	20.84	
	(453617)		1 BT	239.93	19.99	0.85
SLWC AVETA NAPA SAUV BL NL +14 2016						
15683	2016 NL +14	750M	12	250.08	20.84	
	(453617)		1 BT	239.93	19.99	0.85
SLWC CHASE CRK MERLOT +14 2005						
257144	2005 +14	750M	12	707.93	58.99	
SLWC CSK 23 CAB 2012						
257001	2012 6PK	750M	6	1139.96	189.99	
	(453617)		1 CS	1139.96	189.99	0.00
SLWC CSK 23 CAB +14 2013						
257002	2013 6PK	750M	6	1199.96	199.99	
	(453617)		1 CS	1199.96	199.99	0.00
SLWC CSK 23 CAB +14 2014						
9886	2014 6PK +14	750M	6	1199.96	199.99	
	(453617)		1 CS	1199.96	199.99	0.00
SLWC FAY CAB +14 2013						
170498	2013 6PK	750M	6	599.96	99.99	
	(453617)		1 CS	599.96	99.99	0.00
SLWC FAY CAB +14 2014						
9874	2014 6PK +14	750M	6	599.96	99.99	
	(453617)		1 CS	599.96	99.99	0.00
SLWC HANDS OF TIME CHARD						
257083	14	750M	12	192.00	16.00	
	(454116)		1 BT	167.93	13.99	2.01
	(454116)		1 CS	159.96	13.33	32.04
SLWC HANDS OF TIME RED +14 2013						
170631	2013 +14	750M	12	263.93	21.99	
	(454116)		1 BT	239.93	19.99	2.00
SLWC KARIA CHARD +14 2013						
257201	2013	750M	12	320.33	26.69	
	(453617)		1 CS	320.33	26.69	0.00
SLWC KARIA CHARD +14 2015						
257210	2015 +14	750M	12	320.33	26.69	
	(453617)		1 CS	296.33	24.69	24.00
SLWC SLV CAB +14 2013						
170495	2013 6PK +14	750M	6	599.96	99.99	
	(453617)		1 CS	599.96	99.99	0.00
SLWC SLV CAB +14 2014						
9877	2014 6PK +14	750M	6	599.96	99.99	
	(453617)		1 CS	599.96	99.99	0.00
STARMONT						
STARMONT CARN CHARD						
14380	2014	750M	12	203.93	16.99	
	(458269)		1 CS	155.93	12.99	48.00
	(458269)		2 CS	143.93	11.99	60.00
STARMONT CARN CHARD NL 2014						
703480	2014 12PK NL	375M	12	107.93	8.99	
	(458269)		1 BT	95.93	7.99	1.00
	(458269)		1 CS	88.25	7.35	19.68
STARMONT CARN CHARD NL 2015						
17420	2015 12PK NL	375M	12	107.93	8.99	
	(458269)		1 BT	95.93	7.99	1.00
	(458269)		1 CS	88.01	7.33	19.92
STARMONT CARN CHARD NL 2012						
703437	2012 NL	750M	12	203.93	16.99	
	(458269)		1 CS	155.92	12.99	48.01
	(458269)		2 CS	143.92	11.99	60.01
STARMONT CARN CHARD NL 2013						
703478	2013 NL	750M	12	203.93	16.99	
	(458269)		1 CS	155.92	12.99	48.01
	(458269)		2 CS	143.92	11.99	60.01
STARMONT CARN P NOIR 2010						
703446	2010 12PK	375M	12	131.93	10.99	
	(458269)		1 CS	112.01	9.33	19.92
STARMONT CARN P NOIR +14 2012						
703434	2012 12PK +14	375M	12	131.93	10.99	
	(458269)		1 CS	112.00	9.33	19.93
STARMONT CARN P NOIR +14 2013						
703451	2013 12PK +14	375M	12	131.93	10.99	
STARMONT CARN P NOIR +14 2014						
17419	2014 12PK +14	375M	12	131.93	10.99	
	(458269)		1 CS	112.01	9.33	19.92
STARMONT CARN P NOIR +14 2013						
703470	2013 +14	750M	12	252.00	21.00	
	(458269)		1 CS	199.92	16.66	52.08
	(458269)		2 CS	183.92	15.33	68.08
STARMONT NAPA CAB						
703457	2012	750M	12	252.05	21.00	
	(458269)		1 CS	215.92	17.99	36.13
	(458269)		2 CS	199.92	16.66	52.13
703195	2013	750M	12	252.05	21.00	
	(458269)		1 CS	215.93	17.99	36.12
	(458269)		2 CS	199.97	16.66	52.08
STARMONT NAPA CAB +14 2014						
703483	2014 +14 12PK	375M	12	143.93	11.99	
	(458269)		1 CS	112.25	9.35	31.68
STARMONT NAPA CAB +14 2015						
3798	2015 +14 12PK	375M	12	143.93	11.99	
	(458269)		1 CS	112.25	9.35	31.68
STARMONT NAPA CHARD OL 2012						
703134	2012 12PK OL	375M	12	107.93	8.99	
	(458269)		1 BT	95.93	7.99	1.00
	(458269)		1 CS	88.01	7.33	19.92
STARMONT NAPA SAUV BL						
703310	2015	750M	12	168.00	14.00	
	(458269)		1 CS	143.92	11.99	24.08
	(458269)		2 CS	127.92	10.66	40.08
18945	2016	750M	12	168.00	14.00	
STARMONT ROSE						
703460	2014	750M	12	168.00	14.00	
	(458269)		1 BT	47.88	3.99	10.01
703231	2015	750M	12	168.00	14.00	
	(458269)		1 CS	155.88	12.99	12.12
	(458269)		2 CS	131.88	10.99	36.12
STARMONT STANLYS CUVEE CHARD						
703830		750M	12	130.00	10.83	
	(458269)		1 CS	120.00	10.00	10.00
STEELE						
STEELE BIEN NACIDO P BLANC						
575354		750M	12	179.93	14.99	
	(458482)		1 BT	167.93	13.99	1.00
	(458482)		1 CS	160.25	13.35	19.68
STEELE CAB FRANC ROSE						
575554	2016	750M	12	131.93	10.99	
	(458482)		1 CS	131.93	10.99	0.00
	(458482)		10 CS	119.93	9.99	12.00
STEELE CAB ROSE						
18028	2016	750M	12	136.25	11.35	
	(458482)		1 CS	136.25	11.35	0.00
STEELE CARN P NOIR						
575157	2013	750M	12	179.93	14.99	
	(458482)		1 CS	167.93	13.99	12.00
STEELE CARN P NOIR +14 2014						
575163	2014 12PK +14	375M	12	104.33	8.69	
	(458482)		1 CS	95.93	7.99	8.40
STEELE CATFISH ZIN +14 2014						
575240	2014 +14	750M	12	191.93	15.99	
	(458482)		1 CS	179.93	14.99	12.00
STEELE CHARD						
575104		750M	12	179.93	14.99	
	(458482)		1 CS	167.93	13.99	12.00
STEELE CHARD CUVEE						
575456	12PK	375M	12	107.93	8.99	
	(458482)		1 BT	95.93	7.99	1.00
STEELE DURRELL CHARD +14 2014						
575143	2014 6PK	750M	6	149.96	24.99	
STEELE MENDICINO RIDGE ZIN						
575503	12PK	375M	12	79.97	6.66	
	(458482)		1 BT	53.93	4.49	2.17
STEELE PACINI ZIN						
575344		750M	12	152.33	12.69	
	(458482)		1 CS	152.33	12.69	0.00
STEELE SANGIOCOMO P NOIR +14 2013						
999845	2013 6PK	750M	6	167.96	27.99	
	(458482)		1 CS	125.96	20.99	42.00
STEELE TOURIGA NACIONAL RED +14 2013						
575236	2013 12PK +14	375M	12	119.93	9.99	
	(458482)		1 BT	107.93	8.99	1.00
STEELE STYMIE						
STEELE STYMIE SYRAH 2012						
575230	2012 6PK	750M	6	179.96	29.99	
	(458482)		1 CS	131.96	21.99	48.00
SWANSON						
SWANSON ALEXIS CAB +14 2012						
745191	2012 6PK +14	750M	6	326.12	54.35	
	(458531)		1 BT	89.96	14.99	39.36
SWANSON CHARD						
16518	2015	750M	12	311.93	25.99	
	(458531)		1 BT	208.01	17.33	8.66
	(458531)		2 CS	199.97	16.66	111.96
SWANSON CHARD +14 2013						
745118	2013 +14	750M	12	287.93	23.99	
	(458531)		1 BT	215.93	17.99	6.00

Item#	Vt/Asst	Size	BPC	Case Price	Bot Price	Disc
SWANSON CYGNET MERLOT						
745155		750M	12	184.25	15.35	
	(458531)		1 BT	162.05	13.50	1.85
SWANSON LA TI DA RED						
745082	2012	750M	12	239.93	19.99	
	(458531)		1 BT	203.93	16.99	3.00
	(458531)		4 CS	153.05	12.75	86.88
SWANSON MERLOT						
745283	2011	750M	12	239.93	19.99	
745288	2012	750M	12	239.93	19.99	
	(458531)		1 BT	179.93	14.99	5.00
SWANSON MERLOT +14 2009						
745282	2009 12PK +14	375M	12	135.99	11.33	
	(458531)		1 BT	101.93	8.49	2.84
SWANSON MERLOT +14 2013						
745293	2013 +14	750M	12	287.93	23.99	
	(458531)		1 BT	208.01	17.33	6.66
	(458531)		2 CS	199.97	16.66	87.96
SWANSON NAPA CAB +14 2013						
745072	2013	750M	12	584.93	48.74	
SWANSON NAPA CAB +14 2014						
17402	2014 +14	750M	12	584.93	48.74	
	(458531)		1 BT	539.93	44.99	3.75
	(458531)		1 CS	503.93	41.99	81.00
SWANSON SON P GRIGIO NL						
745284	NL	750M	12	176.33	14.69	
	(458531)		1 BT	143.93	11.99	2.70

TREANA

Item#	Vt/Asst	Size	BPC	Case Price	Bot Price	Disc
TREANA CAB +14 2014						
344073	2014 +14	750M	12	227.88	18.99	
	(455525)		1 BT	208.20	17.35	1.64
TREANA CC BL +14 2014						
344072	2014 +14	750M	12	240.00	20.00	
	(455525)		1 CS	200.00	16.67	40.00
TREANA CC CHARD +14						
344064	+14	750M	12	191.93	15.99	
	(455511)		1 BT	143.93	11.99	4.00
	(455511)		1 CS	136.25	11.35	55.68
	(455511)		3 CS	119.93	9.99	72.00
TREANA RED TABLE						
344221	2013	750M	12	320.01	26.67	
	(455525)		1 CS	263.85	21.99	56.16
TREANA RED TABLE +14 2014						
344247	2014 +14	750M	12	320.01	26.67	
	(455525)		1 CS	263.85	21.99	56.16

TWOMEY

Item#	Vt/Asst	Size	BPC	Case Price	Bot Price	Disc
TWOMEY MERLOT						
92272	2010	750M	12	561.95	46.83	
	(458734)		1 CS	479.88	39.99	82.07
92280	2012	750M	12	515.88	42.99	
	(458734)		1 CS	479.88	39.99	36.00
TWOMEY MERLOT +14 2013						
9920	2013 +14	750M	12	515.88	42.99	
	(458734)		1 CS	479.88	39.99	36.00
TWOMEY RR P NOIR						
92276	2013	750M	12	467.88	38.99	
	(458734)		1 CS	419.88	34.99	48.00
92297	2014	750M	12	467.88	38.99	
	(458734)		1 CS	419.88	34.99	48.00
9918	2015	750M	12	467.88	38.99	
	(458734)		1 CS	419.88	34.99	48.00
TWOMEY SAUV BL						
92085	2015	750M	12	251.88	20.99	
	(458734)		1 CS	227.88	18.99	24.00
TWOMEY SAUV BL +14 2016						
9911	2016 +14	750M	12	251.88	20.99	
	(458734)		1 CS	227.88	18.99	24.00

WALT

Item#	Vt/Asst	Size	BPC	Case Price	Bot Price	Disc
WALT BLUE JAY ANDRSN P NOIR						
209169	2012	750M	12	359.88	29.99	
	(456637)		1 CS	263.88	21.99	96.00
WALT BLUE JAY ANDRSN P NOIR +14 2015						
209196	2015 +14	750M	12	359.88	29.99	
	(456637)		1 CS	263.88	21.99	96.00
WALT CLOS PEPE S RITA P NOIR +14 2014						
209195	2014 6PK +14	750M	6	329.94	54.99	
	(456637)		1 CS	329.94	54.99	0.00
WALT CLOS PEPE S RITA P NOIR +14 2015						
13844	2015 6PK +14	750M	6	329.94	54.99	
	(456637)		1 CS	329.94	54.99	0.00
WALT LA BRISA SON CHARD						
209175	2013	750M	12	311.88	25.99	
	(456637)		1 BT	287.88	23.99	2.00
WALT SON CHARD NL 2015						
209201	2015 NL	750M	12	359.88	29.99	
WALT SON CHARD NL +14 2015						
209197	2015 NL +14	750M	12	311.88	25.99	
	(456637)		1 BT	287.88	23.99	2.00

WRITERS BLOCK

Item#	Vt/Asst	Size	BPC	Case Price	Bot Price	Disc
WRITERS BLOCK CAB FRANC						
575096		750M	12	155.93	12.99	
	(457500)		1 CS	119.93	9.99	36.00
WRITERS BLOCK MALBEC						
575102		750M	12	143.93	11.99	
	(457500)		1 CS	119.93	9.99	24.00

OREGON

FOUR GRACES

Item#	Vt/Asst	Size	BPC	Case Price	Bot Price	Disc
FOUR GRACES P BLANC						
479650		750M	12	207.96	17.33	
	(458440)		1 BT	143.88	11.99	5.34
FOUR GRACES P GRIS						
479658		750M	12	207.96	17.33	
	(458440)		1 CS	150.00	12.50	57.96
FOUR GRACES P NOIR						
479688	2013	750M	12	439.92	36.66	
	(458440)		1 BT	200.28	16.69	19.97
479689	2014	750M	12	288.00	24.00	
	(458440)		1 CS	199.92	16.66	88.08
FOUR GRACES P NOIR RSV						
479687	2012	750M	12	439.92	36.66	
	(458440)		1 BT	400.20	33.35	3.31

FRANCIS TANNAHILL

Item#	Vt/Asst	Size	BPC	Case Price	Bot Price	Disc
FRANCIS TANNAHILL HERMIT PNOIR 2013						
9826	2013 6PK	750M	6	209.96	34.99	
	(458004)		1 CS	185.96	30.99	24.00

GOOSENECK

Item#	Vt/Asst	Size	BPC	Case Price	Bot Price	Disc
GOOSENECK VYDS P NOIR						
106		750M	12	215.37	17.95	

KING ESTATE

Item#	Vt/Asst	Size	BPC	Case Price	Bot Price	Disc
KING EST BACKBONE P GRIS 2014						
357205	2014 6PK	750M	6	107.94	17.99	
	(455782)		1 BT	104.10	17.35	0.64
KING EST BACKBONE P GRIS 2015						
357234	2015 6PK	750M	6	107.94	17.99	
	(455782)		1 BT	104.10	17.35	0.64
KING EST BACKBONE P NOIR 2013						
357226	2013 6PK	750M	6	251.94	41.99	
	(455782)		1 BT	239.94	39.99	2.00
	(455782)		1 CS	227.94	37.99	24.00
	(455782)		5 CS	221.94	36.99	30.00
KING EST DOM P NOIR 2013						
357075	2013 6PK	750M	6	317.46	52.91	
	(455782)		1 BT	287.94	47.99	4.92
	(455782)		5 CS	269.94	44.99	47.52
KING EST P GRIS						
357124		750M	12	175.97	14.66	
	(455782)		1 BT	152.33	12.69	1.97
	(455782)		2 CS	143.93	11.99	32.04
	(455782)		5 CS	136.25	11.35	39.72
357125	12PK	375M	12	83.93	6.99	
	(455782)		1 BT	80.33	6.69	0.30
KING EST P NOIR						
357204	2014	750M	12	251.93	20.99	
	(455782)		1 BT	227.93	18.99	2.00
	(455782)		1 CS	215.93	17.99	36.00
	(455782)		2 CS	208.25	17.35	43.68
	(455782)		5 CS	203.93	16.99	48.00
357223	2015	750M	12	251.93	20.99	
	(455782)		1 BT	227.93	18.99	2.00
	(455782)		1 CS	215.93	17.99	36.00
	(455782)		2 CS	208.25	17.35	43.68
	(455782)		5 CS	203.93	16.99	48.00
KING EST P NOIR 2014						
357221	2014 12PK	375M	12	131.93	10.99	
	(455782)		1 BT	119.93	9.99	1.00

NORTH BY NW

Item#	Vt/Asst	Size	BPC	Case Price	Bot Price	Disc
NORTH BY NW COL VLY CAB OL 2010						
357259	2010 OL 6PK	750M	6	179.94	29.99	
	(455782)		1 CS	167.94	27.99	12.00
NORTH BY NW COL VLY CHARD NL						
357181	NL	750M	12	131.88	10.99	
	(455782)		1 BT	119.88	9.99	1.00
	(455782)		2 CS	112.20	9.35	19.68
NORTH BY NW COL VLY RED BLND 1PK 3L						
357207	1PK	3L	1	100.00	100.00	
	(455782)		1 CS	100.00	100.00	0.00
NORTH BY NW COL VLY RED BLND NL						
357184	NL	750M	12	203.88	16.99	
	(455782)		1 BT	119.88	9.99	7.00
	(455782)		2 CS	112.20	9.35	91.68
NORTH BY NW COL VLY ROSE						
357269	2015	750M	12	109.08	9.09	
	(455782)		1 CS	109.08	9.09	0.00
NORTH BY NW COL VLY SYRAH						
357258	2012	750M	12	263.88	21.99	
	(455782)		1 CS	239.88	19.99	24.00

OREGON TERRITORY

Item#	Vt/Asst	Size	BPC	Case Price	Bot Price	Disc
OREGON TERRITORY P NOIR						
13954		750M	12	191.93	15.99	
	(457831)		1 CS	179.93	14.99	12.00

RESONANCE

Item#	Vt/Asst	Size	BPC	Case Price	Bot Price	Disc
RESONANCE DECOUVERTE P NOIR 2014						
273466	2014 6PK	750M	6	319.96	53.33	
	(455617)		1 BT	287.96	47.99	5.34
RESONANCE WLM VLY P NOIR 2015						
14023	2015 6PK	750M	6	191.96	31.99	
	(455617)		1 BT	167.96	27.99	4.00
RESONANCE YAMHILL CARL P NOIR 2014						
273465	2014 6PK	750M	6	319.98	53.33	
	(455617)		1 BT	279.96	46.66	6.67

REX HILL

Item#	Vt/Asst	Size	BPC	Case Price	Bot Price	Disc
REX HILL JACOB HART P NOIR +14 2014						
677146	2014 6PK +14	750M	6	257.96	42.99	
	(458004)		1 CS	227.96	37.99	30.00
REX HILL SEVEN SOILS CHARD 2014						
677145	2014 6PK	750M	6	125.96	20.99	
	(458004)		1 CS	113.96	18.99	12.00
	(458004)		3 CS	107.96	17.99	18.00
REX HILL WLM VLY P NOIR 2014						
677154	2014 6PK	750M	6	143.96	23.99	
	(458004)		1 CS	128.00	21.33	15.96
	(458004)		3 CS	119.96	19.99	24.00
	(458004)		5 CS	107.96	17.99	36.00
11417	2014 12PK	375M	12	155.93	12.99	
	(458004)		1 CS	138.05	11.50	17.88
	(458004)		5 CS	119.93	9.99	36.00

VAN DUZER

Item#	Vt/Asst	Size	BPC	Case Price	Bot Price	Disc
VAN DUZER HOMESTEAD P NOIR 2012						
134644	2012 6PK	750M	6	233.96	38.99	
VAN DUZER P GRIS						
134624		750M	12	179.93	14.99	
	(458481)		1 BT	83.93	6.99	8.00
VAN DUZER WLM VLY P NOIR NL 2012						
134614	2012 NL	750M	12	299.93	24.99	
	(458228)		1 CS	199.97	16.66	99.96
VAN DUZER WLM VLY P NOIR NL 2014						
134659	2014 NL	750M	12	299.93	24.99	
	(458228)		1 CS	199.97	16.66	99.96

VIRGINIA

TRUMP

Item#	Vt/Asst	Size	BPC	Case Price	Bot Price	Disc
TRUMP AMERICAN CAB						
15387		750M	12	227.93	18.99	
	(453936)		1 CS	203.93	16.99	24.00
TRUMP AMERICAN CHARD						
17578		750M	12	203.93	16.99	
	(453936)		1 CS	179.93	14.99	24.00
TRUMP AMERICAN MERITAGE RED						
15389	2015	750M	12	263.93	21.99	
	(453936)		1 CS	239.93	19.99	24.00
TRUMP BL DE BL						
232309	2009	750M	12	275.93	22.99	
	(453936)		1 CS	275.93	22.99	0.00
232336	2009	375M	24	287.78	11.99	
	(453936)		1 CS	239.76	9.99	48.02
TRUMP CHARD						
232149		750M	12	179.93	14.99	
	(453936)		1 CS	179.93	14.99	0.00
232150	12PK	375M	12	95.93	7.99	
	(453936)		1 CS	83.93	6.99	12.00
TRUMP MERITAGE MONT RED						
232217		750M	12	227.93	18.99	
	(453936)		1 CS	227.93	18.99	0.00
232291	12PK	375M	12	107.93	8.99	
	(453936)		1 CS	103.97	8.66	3.96
TRUMP NW CRU						
436829		750M	12	275.93	22.99	
	(453936)		1 CS	275.93	22.99	0.00
TRUMP NW RED						
232325	2013	750M	12	311.93	25.99	
	(453936)		1 CS	311.93	25.99	0.00
232344	2014	750M	12	275.93	22.99	
	(453936)		1 CS	275.93	22.99	0.00
TRUMP ROSE						
232167		750M	12	143.93	11.99	
	(453936)		1 CS	131.93	10.99	12.00
TRUMP SAUV BL						
232170		750M	12	227.93	18.99	
	(453936)		1 CS	227.93	18.99	0.00

Item#	Vt/Asst	Size	BPC	Case Price	Bot Price	Disc
TRUMP SPRK ROSE						
232281	2009	750M	12	287.93	23.99	
	(453936)		1 CS	263.93	21.99	24.00

WASHINGTON

CASASMITH

Item#	Vt/Asst	Size	BPC	Case Price	Bot Price	Disc
CASASMITH CERVO BARBERA +14						
353801	+14	750M	12	198.00	16.50	
	(454512)		1 BT	191.93	15.99	0.51
	(454512)		1 CS	176.00	14.67	22.00
	(454512)		2 CS	167.93	13.99	30.07
CASASMITH CINGHIALE SANG +14						
353804	+14	750M	12	198.00	16.50	
	(454512)		1 BT	191.93	15.99	0.51
	(454512)		1 CS	176.33	14.69	21.67
	(454512)		2 CS	167.93	13.99	30.07
CASASMITH PORCOSPINO PRIMITIVO +14						
353803	+14	750M	12	191.93	15.99	
	(454512)		1 CS	176.33	14.69	15.60
	(454512)		2 CS	167.93	13.99	24.00

CHARLES SMITH WINE

Item#	Vt/Asst	Size	BPC	Case Price	Bot Price	Disc
CHARLES SMITH ROYAL CITY SYRAH						
353781	2012	750M	12	1120.25	93.35	
	(458607)		1 CS	1120.25	93.35	0.00
353806	2013	750M	12	1120.25	93.35	
	(458607)		1 CS	1120.25	93.35	0.00
CHARLES SMITH VINO P GRIGIO						
353734		750M	12	119.93	9.99	
	(458607)		1 BT	112.25	9.35	0.64
	(458607)		1 CS	95.93	7.99	24.00
CHARLES SMITH VINO ROSE						
297532	2015	750M	12	119.93	9.99	
	(458607)		1 BT	112.25	9.35	0.64
	(458607)		1 CS	95.93	7.99	24.00
297536	2016	750M	12	119.93	9.99	
	(458607)		1 CS	95.93	7.99	24.00
CHARLES SMITH VINO ROSSO						
353805		750M	12	119.88	9.99	
	(458607)		1 CS	95.88	7.99	24.00
CHARLES SMITH VINO WHT MOSCATO						
353798		750M	12	119.88	9.99	
	(458607)		1 CS	95.88	7.99	24.00

COL SOLARE

Item#	Vt/Asst	Size	BPC	Case Price	Bot Price	Disc
COL SOLARE RED +14 2013						
172056	2013 6PK +14	750M	6	359.96	59.99	
	(453632)		1 BT	323.96	53.99	6.00
	(453632)		1 CS	280.16	46.69	79.80

COLUMBIA CREST

Item#	Vt/Asst	Size	BPC	Case Price	Bot Price	Disc
COL CREST RSV W CLORE RED +14 2012						
171085	2012 6PK	750M	6	173.93	28.99	

CSM

Item#	Vt/Asst	Size	BPC	Case Price	Bot Price	Disc
CSM ARTIST RED 2011						
170543	2011 6PK	750M	6	251.96	41.99	
	(453612)		1 BT	239.96	39.99	2.00
CSM ARTIST RED +14 2009						
172043	2009 6PK +14	750M	6	251.96	41.99	
	(453612)		1 BT	239.96	39.99	2.00
CSM CANOE RIDGE CAB +14 2013						
171164	2013 6PK +14	750M	6	149.94	24.99	
	(453605)		1 BT	131.96	21.99	3.00
CSM CANOE RIDGE CHARD 2014						
171859	2014 6PK +14	750M	6	104.00	17.33	
	(453605)		1 BT	95.96	15.99	1.34
CSM CANOE RIDGE MERLOT +14 2013						
171271	2013 6PK +14	750M	6	123.98	20.66	
	(453605)		1 BT	101.96	16.99	3.67
CSM COLD CRK CAB +14 2012						
171510	2012 6PK +14	750M	6	149.94	24.99	
	(453605)		1 BT	119.96	19.99	5.00
CSM COLD CRK CAB +14 2013						
171512	2013 6PK +14	750M	6	149.94	24.99	
	(453605)		1 BT	119.96	19.99	5.00
CSM COLD CRK CHARD 2014						
171185	2014 6PK	750M	6	137.96	22.99	
	(453605)		1 BT	53.96	8.99	14.00
CSM COLD CRK CHARD 2015						
11410	2015 6PK	750M	6	137.96	22.99	
	(453605)		1 CS	137.96	22.99	0.00
CSM COLD CRK MERLOT +14 2012						
171501	2012 6PK +14	750M	6	143.96	23.99	
	(453605)		1 CS	143.96	23.99	0.00
CSM COLD CRK MERLOT +14 2013						
171513	2013 6PK +14	750M	6	143.96	23.99	
	(453605)		1 CS	143.96	23.99	0.00
CSM COLD CRK RIES 2015						
171986	2015 6PK	750M	6	76.16	12.69	
	(453605)		1 CS	71.96	11.99	4.20
CSM ETHOS CAB +14 2012						
171503	2012 6PK +14	750M	6	191.94	31.99	
	(453605)		1 CS	191.94	31.99	0.00
CSM ETHOS CAB +14 2013						
171506	2013 6PK +14	750M	6	191.94	31.99	
	(453605)		1 CS	191.94	31.99	0.00
CSM ETHOS CHARD +14 2013						
171212	2013 6PK +14	750M	6	161.96	26.99	
	(453605)		1 BT	152.12	25.35	1.64
CSM HORSE HVN SAUV BL						
171566	6PK	750M	6	71.96	11.99	
	(453605)		1 BT	64.16	10.69	1.30

INTRINSIC

Item#	Vt/Asst	Size	BPC	Case Price	Bot Price	Disc
INTRINSIC COL CAB +14						
171350	+14	750M	12	184.25	15.35	
	(456765)		1 CS	184.25	15.35	0.00
	(456765)		3 CS	160.25	13.35	24.00

K VINTNERS

Item#	Vt/Asst	Size	BPC	Case Price	Bot Price	Disc
K VINTNERS CATTLE KING SYRAH +14 2013						
353807	2013 +14	750M	12	575.93	47.99	
	(458607)		1 CS	575.93	47.99	0.00
K VINTNERS EL JEFE TEMP						
353767	2012	750M	12	456.00	38.00	
	(458607)		1 CS	440.00	36.67	16.00
353795	2013	750M	12	456.00	38.00	
	(458607)		1 CS	440.04	36.67	15.96
K VINTNERS EL JEFE TEMP +14 2014						
2827	2014 +14	750M	12	456.00	38.00	
	(458607)		1 CS	440.04	36.67	15.96
K VINTNERS GUIDO SANG +14 2012						
353782	2012	750M	12	376.25	31.35	
	(458607)		1 CS	376.25	31.35	0.00
K VINTNERS GUIDO SANG +14 2013						
353825	2013 +14	750M	12	376.25	31.35	
	(458607)		1 CS	376.25	31.35	0.00
K VINTNERS MCK SYRAH +14 2013						
353794	2013 +14	750M	12	280.25	23.35	
	(458607)		1 CS	272.33	22.69	7.92
	(458607)		2 CS	263.93	21.99	16.32
K VINTNERS MCK SYRAH +14 2014						
2830	2014 +14	750M	12	280.25	23.35	
	(458607)		1 CS	272.33	22.69	7.92
	(458607)		2 CS	263.93	21.99	16.32
K VINTNERS MILBRANDT SYRAH						
353797	2014	750M	12	279.93	23.33	
	(458607)		1 BT	272.25	22.69	0.64
	(458607)		2 CS	263.85	21.99	16.08
K VINTNERS MILBRANDT SYRAH +14 2015						
2828	2015 +14	750M	12	279.93	23.33	
	(458607)		1 BT	272.25	22.69	0.64
	(458607)		2 CS	263.85	21.99	16.08
K VINTNERS MORRISON LN SYRAH +14 2012						
353783	2012	750M	12	376.25	31.35	
	(458607)		1 CS	376.25	31.35	0.00
K VINTNERS MORRISON LN SYRAH +14 2013						
353809	2013 +14	750M	12	376.25	31.35	
	(458607)		1 CS	376.25	31.35	0.00
K VINTNERS POWERLINE SYRAH +14 2014						
11981	2014 +14	750M	12	395.93	32.99	
	(458607)		1 CS	395.93	32.99	0.00
K VINTNERS RIVER ROCK SYRAH +14 2013						
353793	2013 +14	750M	12	400.25	33.35	
	(458607)		1 CS	392.33	32.69	7.92
	(458607)		2 CS	376.25	31.35	24.00
K VINTNERS ROCK GARDEN SYRAH						
353824	2014	750M	12	512.33	42.69	
	(458607)		1 CS	496.25	41.35	16.08
K VINTNERS SAUV BL						
353737	12	750M	12	191.93	15.99	
	(458607)		1 CS	176.33	14.69	15.60
	(458607)		2 CS	167.93	13.99	24.00
K VINTNERS THE BEAUTIFUL SYRAH +14 2013						
353774	2013	750M	12	504.00	42.00	
	(458607)		1 CS	504.00	42.00	0.00
K VINTNERS THE BEAUTIFUL SYRAH +14 2014						
353826	2014 +14	750M	12	504.00	42.00	
	(458607)		1 CS	504.00	42.00	0.00
K VINTNERS THE BOY GRENACHE						
353818	2014	750M	12	400.25	33.35	
	(458607)		1 CS	392.33	32.69	7.92
	(458607)		2 CS	376.25	31.35	24.00
K VINTNERS THE CREATOR RED						
353791	2013	750M	12	456.00	38.00	
	(458607)		1 CS	440.04	36.67	15.96
K VINTNERS THE DEAL SYRAH +14 2013						
353819	2013 +14	750M	12	336.00	28.00	
	(458607)		1 CS	320.28	26.69	15.72
K VINTNERS THE HIDDEN SYRAH +14 2013						
353821	2013 +14	750M	12	588.00	49.00	
	(458607)		1 CS	560.28	46.69	27.72
K VINTNERS VIOG +14 2014						
353771	2014 +14	750M	12	239.93	19.99	
	(458607)		1 BT	227.93	18.99	1.00
	(458607)		2 CS	215.93	17.99	24.00
K VINTNERS VIOG +14 2015						
353799	2015 +14	750M	12	239.93	19.99	
	(458607)		1 BT	227.93	18.99	1.00
	(458607)		2 CS	215.93	17.99	24.00
SUPER SUBSTANCE NORTHRD MERLOT NL 2013						
353822	2013 NL	750M	12	420.00	35.00	
	(458607)		1 CS	371.93	30.99	48.07
SUPER SUBSTANCE STONERIDGE CAB +14 NL 2013						
353823	2013 +14 NL	750M	12	420.00	35.00	
	(458607)		1 CS	371.93	30.99	48.07

LUKE WAHLUKE

Item#	Vt/Asst	Size	BPC	Case Price	Bot Price	Disc
LUKE WAHLUKE SLOPE CAB +14 2014						
183406	2014 +14	750M	12	239.93	19.99	
	(456388)		1 CS	215.93	17.99	24.00
	(456388)		5 CS	167.93	13.99	72.00

MERCER ESTATES

Item#	Vt/Asst	Size	BPC	Case Price	Bot Price	Disc
MERCER CAB EST						
19468		750M	12	199.92	16.66	
	(458268)		1 BT	191.88	15.99	0.67
	(458268)		1 CS	159.96	13.33	39.96
	(458268)		3 CS	155.88	12.99	44.04
MERCER CAB RSV +14 2012						
19524	2012 6PK +14	750M	6	167.94	27.99	
	(458268)		1 CS	161.94	26.99	6.00
	(458268)		3 CS	155.94	25.99	12.00
MERCER CANYONS CAB						
19488		750M	12	147.96	12.33	
	(458268)		1 BT	127.92	10.66	1.67
	(458268)		3 CS	119.88	9.99	28.08
MERCER CANYONS CHARD						
19490		750M	12	111.96	9.33	
	(458268)		1 CS	103.92	8.66	8.04
	(458268)		3 CS	95.88	7.99	16.08
MERCER CANYONS HHH MALBEC NL						
19655	NL	750M	12	199.92	16.66	
	(458268)		1 CS	159.96	13.33	39.96
	(458268)		3 CS	155.88	12.99	44.04
MERCER CANYONS RED BLND +14						
19491	+14	750M	12	147.96	12.33	
	(458268)		1 CS	127.92	10.66	20.04
	(458268)		3 CS	119.88	9.99	28.08
MERCER CANYONS RIES OL						
19489	OL	750M	12	111.96	9.33	
	(458268)		1 CS	103.92	8.66	8.04
	(458268)		3 CS	95.88	7.99	16.08
MERCER CAVALIE RED RSV 2012						
19531	2012 6PK	750M	6	179.94	29.99	
	(458268)		1 CS	159.96	26.66	19.98
MERCER CHARD RSV 2014						
19532	2014 6PK	750M	6	131.94	21.99	
	(458268)		1 CS	119.94	19.99	12.00
MERCER EAGLE & PLOW HH CAB 2014						
19535	2014 6PK	750M	6	437.94	72.99	
	(458268)		1 CS	419.94	69.99	18.00
MERCER EST CHARD OL						
19467	OL	750M	12	143.92	11.99	
	(458268)		1 BT	135.96	11.33	0.66
	(458268)		1 CS	119.93	9.99	23.99
	(458268)		3 CS	111.96	9.33	31.96
MERCER HORSE HEAVEN MALBEC OL +14						
19526	OL +14	750M	12	199.92	16.66	
	(458268)		1 CS	184.20	15.35	15.72
	(458268)		3 CS	176.28	14.69	23.64
MERCER HORSE HEAVEN ROSE						
19527	2015	750M	12	131.88	10.99	
	(458268)		1 CS	119.88	9.99	12.00
	(458268)		3 CS	112.20	9.35	19.68
19661	2016	750M	12	131.88	10.99	
	(458268)		1 CS	119.88	9.99	12.00
	(458268)		3 CS	112.20	9.35	19.68
MERCER MERLOT EST						
19466		750M	12	199.92	16.66	
	(458268)		1 BT	191.88	15.99	0.67
	(458268)		1 CS	159.96	13.33	39.96
	(458268)		3 CS	155.88	12.99	44.04
MERCER ODE TO BROTHERS RED RSV +14 2012						
480000	2012 6PK +14	750M	6	167.94	27.99	
	(458268)		1 CS	161.94	26.99	6.00
	(458268)		3 CS	155.94	25.99	12.00
MERCER P GRIS EST						
19474		750M	12	131.88	10.99	
	(458268)		1 CS	119.88	9.99	12.00

Item#	Vt/Asst	Size	BPC	Case Price	Bot Price	Disc
MERCER RIES EST						
19473		**750M**	12	131.88	10.99	
	(458268)		1 CS	119.88	9.99	**12.00**
MERCER SAUV BL EST						
19472		**750M**	12	131.88	10.99	
	(458268)		1 CS	131.88	10.99	**0.00**
MERCER SHARP SISTERS RED BLND						
19519	2012	**750M**	12	199.92	16.66	
	(458268)		1 BT	179.88	14.99	**1.67**
	(458268)		3 CS	159.96	13.33	**39.96**
MERCER SHARP SISTERS RED BLND +14 2015						
3112	2015 +14	**750M**	12	199.92	16.66	
	(458268)		1 BT	179.88	14.99	**1.67**
	(458268)		3 CS	167.88	13.99	**32.04**
MULLAN ROAD CELLARS						
MULLAN ROAD CELLARS RED BLND 2014						
273337	2014 6PK	**750M**	6	200.00	33.33	
	(452774)		1 BT	179.96	29.99	**3.34**
NORTH BY NW						
NORTH BY NW COL VLY CHARD OL						
357230	OL	**750M**	12	131.88	10.99	
	(455782)		1 BT	119.88	9.99	**1.00**
	(455782)		2 CS	112.20	9.35	**19.68**
NORTH BY NW COL VLY RED BLND KEG 19.5L						
357148	KEG	**19.5L**	1	249.99	249.99	
	(458408)		1 BT	231.90	231.90	**18.09**
NORTH BY NW HHH RIES NL						
357266	NL	**750M**	12	111.96	9.33	
	(455782)		1 BT	107.88	8.99	**0.34**
	(455782)		1 CS	95.88	7.99	**16.08**
	(455782)		2 CS	80.28	6.69	**31.68**
NORTHSTAR						
NORTHSTAR CAB 2011						
171486	2011 6PK	**750M**	6	239.96	39.99	
	(453566)		1 BT	179.96	29.99	**10.00**
NORTHSTAR CAB +14 2012						
171153	2012 6PK +14	**750M**	6	239.96	39.99	
	(453566)		1 BT	179.96	29.99	**10.00**
NORTHSTAR MERLOT +14 2012						
171211	2012 6PK +14	**750M**	6	239.96	39.99	
	(453566)		1 BT	179.96	29.99	**10.00**
	(453566)		1 CS	149.96	24.99	**90.00**
SHOOTING STAR						
SHOOTING STAR BLUE FRANC						
575964		**750M**	12	119.93	9.99	
	(458482)		1 CS	100.25	8.35	**19.68**
SIXTO						
SIXTO FRENCHMAN HILLS CHARD						
353755	2012	**750M**	12	462.00	38.50	
	(456635)		1 CS	440.33	36.69	**21.67**
SIXTO FRENCHMAN HILLS CHARD +14 2013						
353776	2013 +14	**750M**	12	462.00	38.50	
	(456635)		1 CS	440.28	36.69	**21.72**
SIXTO FRENCHMAN HILLS CHARD +14 2014						
3166	2014 +14	**750M**	12	395.88	32.99	
	(456635)		1 CS	395.88	32.99	**0.00**
SIXTO MOXEE CHARD +14 2013						
353777	2013 +14	**750M**	12	462.00	38.50	
	(456635)		1 CS	440.28	36.69	**21.72**
SIXTO MOXEE CHARD +14 2014						
3170	2014	**750M**	12	395.88	32.99	
	(456635)		1 CS	395.88	32.99	**0.00**
SIXTO ROZA HILLS CHARD						
353757	2012	**750M**	12	462.00	38.50	
	(456635)		1 CS	440.33	36.69	**21.67**
SIXTO ROZA HILLS CHARD +14 2013						
353778	2013 +14	**750M**	12	462.00	38.50	
	(456635)		1 CS	440.28	36.69	**21.72**
SIXTO ROZA HILLS CHARD +14 2014						
2698	2014 +14	**750M**	12	395.88	32.99	
	(456635)		1 CS	395.88	32.99	**0.00**
SIXTO UNCOVERED CHARD +14 2012						
353754	2012 +14	**750M**	12	294.00	24.50	
	(456635)		1 CS	280.25	23.35	**13.75**
SIXTO UNCOVERED CHARD +14 2013						
353779	2013 +14	**750M**	12	294.00	24.50	
	(456635)		1 CS	280.20	23.35	**13.80**
SIXTO UNCOVERED CHARD +14 2014						
3505	2014 +14	**750M**	12	294.00	24.50	
	(456635)		1 CS	294.00	24.50	**0.00**
SNOQUALMIE						
SNOQUALMIE CAB/MERLOT						
170874		**750M**	12	95.93	7.99	
	(456655)		1 BT	48.05	4.00	**3.99**
SNOQUALMIE CHARD						
170894		**750M**	12	95.93	7.99	
	(458433)		1 CS	88.25	7.35	**7.68**
SNOQUALMIE MERLOT						
170864		**750M**	12	95.93	7.99	
	(458433)		1 BT	88.25	7.35	**0.64**
SNOQUALMIE NAKED CHARD						
170895		**750M**	12	103.97	8.66	
	(458433)		1 BT	59.93	4.99	**3.67**
SNOQUALMIE NAKED GEWURZ						
170929		**750M**	12	103.97	8.66	
	(458433)		1 BT	95.93	7.99	**0.67**
	(458433)		1 CS	88.25	7.35	**15.72**
SNOQUALMIE NAKED MERLOT						
170860		**750M**	12	103.97	8.66	
SNOQUALMIE NEARLY NAKED RIES						
170927		**750M**	12	103.97	8.66	
	(458433)		1 BT	95.93	7.99	**0.67**
	(458433)		1 CS	88.25	7.35	**15.72**
SNOQUALMIE RIES WMS +14						
170844	+14	**750M**	12	79.97	6.66	
	(458433)		1 BT	71.93	5.99	**0.67**
SNOQUALMIE SAUV BL +14						
170924	+14	**750M**	12	71.93	5.99	
	(458433)		1 CS	71.93	5.99	**0.00**
SNOQUALMIE SYRAH						
170884		**750M**	12	95.93	7.99	
	(458433)		1 CS	88.25	7.35	**7.68**
SNOQUALMIE WHISTLE STOP RED						
170882		**750M**	12	95.93	7.99	
SPRING VALLEY						
SPRING VLY CAB FRANC KATHERINE 2011						
170235	2011 6PK	**750M**	6	257.96	42.99	
	(453661)		1 BT	239.96	39.99	**3.00**
	(453661)		1 CS	200.12	33.35	**57.84**
SPRING VLY CAB FRANC KATHERINE 2012						
170249	2012 6PK	**750M**	6	257.96	42.99	
	(453661)		1 BT	119.96	19.99	**23.00**
SPRING VLY FREDERICK RED BLND +14 2011						
170238	2011 6PK +14	**750M**	6	239.96	39.99	
	(456655)		1 BT	110.12	18.35	**21.64**
SPRING VLY FREDERICK RED BLND +14 2013						
170148	2013 6PK +14	**750M**	6	239.96	39.99	
	(453661)		1 BT	220.16	36.69	**3.30**
	(453661)		1 CS	179.96	29.99	**60.00**
SPRING VLY FREDERICK RED BLND +14 2014						
16231	2014 6PK +14	**750M**	6	239.96	39.99	
SPRING VLY MULESKINNER MERLOT +14 2013						
170143	2013 6PK +14	**750M**	6	227.96	37.99	
	(453661)		1 CS	227.96	37.99	**0.00**
SPRING VLY SHARI LEE P VERDOT +14 2011						
170243	2011 6PK +14	**750M**	6	227.96	37.99	
	(453661)		1 CS	227.96	37.99	**0.00**
SPRING VLY URIAH +14 2013						
170160	2013 6PK +14	**750M**	6	239.96	39.99	
	(453661)		1 BT	220.16	36.69	**3.30**
	(453661)		1 CS	179.96	29.99	**60.00**
SPRING VLY URIAH +14 2014						
15201	2014 6PK +14	**750M**	6	239.96	39.99	
	(453661)		1 BT	220.16	36.69	**3.30**
	(453661)		1 CS	179.96	29.99	**60.00**
SUBSTANCE						
SUBSTANCE CAB						
139175		**1.5L**	6	155.96	25.99	
	(457169)		1 CS	155.96	25.99	**0.00**
139170		**750M**	12	167.93	13.99	
	(457169)		1 BT	143.93	11.99	**2.00**
	(457169)		1 CS	119.93	9.99	**48.00**
TENET WINES						
TENET LE FERVENT SYRAH +14						
297014	+14	**750M**	12	191.93	15.99	
	(453702)		1 BT	176.33	14.69	**1.30**
TENET PUNDIT SYRAH +14 2015						
2585	2015 +14	**750M**	12	227.93	18.99	
	(453702)		1 BT	176.33	14.69	**4.30**
TENET RED BLEND +14 2013						
297025	2013 6PK +14	**750M**	6	311.93	51.99	
	(453702)		1 BT	53.93	8.99	**43.00**

REPUBLIC NATIONAL DISTRIBUTING COMPANY

Orion Division

Order Department:
Baltimore: 410-724-3310
Long Distance: 800-492-5577
Fax: 410-724-3358

PO Box 687, Annapolis Junction, Maryland 20701-0687

Inquiries:
Baltimore: 410-724-3300
Long Distance: 800-492-1034

SPIRITS

BRANDY

PAUL MASSON FLVR

Item#	Vt/Asst	Size	BPC	Case Price	Bot Price	Disc
PM GR AMBER APL BRANDY						
49080		**1.75L**	6	119.94	19.99	
	(457729)	1 BT		115.14	19.19	**0.80**
	(457729)	3 CS		107.94	17.99	**12.00**
	(457729)	5 CS		101.94	16.99	**18.00**
	(457729)	10 CS		98.94	16.49	**21.00**
	(457729)	25 CS		95.94	15.99	**24.00**
49078		**750M**	12	131.93	10.99	
	(457729)	1 BT		125.93	10.49	**0.50**
	(457729)	3 CS		119.93	9.99	**12.00**
	(457729)	5 CS		113.93	9.49	**18.00**
	(457729)	25 CS		107.93	8.99	**24.00**
49077		**375M**	24	112.66	4.69	
	(457729)	1 CS		112.66	4.69	**0.00**
	(457729)	3 CS		104.50	4.35	**8.16**
	(457729)	25 CS		95.86	3.99	**16.80**
PM GR AMBER APL BRANDY 10X12						
49082	10X12	**50M**	10	95.28	9.53	
	(458399)	1 CS		79.68	7.97	**15.60**
	(458399)	5 CS		71.28	7.13	**24.00**
PM GR AMBER APL BRANDY 24PK						
49076	24PK	**200M**	24	87.93	3.66	
	(457729)	1 BT		71.85	2.99	**0.67**
	(457729)	3 CS		64.65	2.69	**23.28**
	(457729)	25 CS		56.49	2.35	**31.44**
PM GR AMBER MANGO BRANDY						
14683		**1.75L**	6	119.94	19.99	
	(457729)	1 BT		115.14	19.19	**0.80**
	(457729)	3 CS		107.94	17.99	**12.00**
	(457729)	5 CS		101.94	16.99	**18.00**
	(457729)	10 CS		98.94	16.49	**21.00**
	(457729)	25 CS		95.94	15.99	**24.00**
14685		**375M**	24	112.66	4.69	
	(457729)	1 CS		112.66	4.69	**0.00**
	(457729)	3 CS		104.50	4.35	**8.16**
	(457729)	25 CS		95.86	3.99	**16.80**
PM GR AMBER MANGO BRANDY 24PK						
14686	24PK	**200M**	24	87.93	3.66	
	(457729)	1 BT		71.85	2.99	**0.67**
	(457729)	3 CS		64.65	2.69	**23.28**
	(457729)	25 CS		56.49	2.35	**31.44**
PM GR AMBER PCH BRANDY						
49052		**1.75L**	6	119.94	19.99	
	(457729)	1 BT		115.14	19.19	**0.80**
	(457729)	3 CS		107.94	17.99	**12.00**
	(457729)	5 CS		101.94	16.99	**18.00**
	(457729)	10 CS		98.94	16.49	**21.00**
	(457729)	25 CS		95.94	15.99	**24.00**
49062		**750M**	12	131.93	10.99	
	(457729)	1 BT		125.93	10.49	**0.50**
	(457729)	3 CS		119.93	9.99	**12.00**
	(457729)	5 CS		113.93	9.49	**18.00**
	(457729)	25 CS		107.93	8.99	**24.00**
49063		**375M**	24	112.66	4.69	
	(457729)	1 CS		112.66	4.69	**0.00**
	(457729)	3 CS		104.50	4.35	**8.16**
	(457729)	25 CS		95.86	3.99	**16.80**
PM GR AMBER PCH BRANDY 10X12						
49065	10X12	**50M**	10	95.28	9.53	
	(458399)	1 CS		95.28	9.53	**0.00**
PM GR AMBER PCH BRANDY 24PK						
49072	24PK	**200M**	24	87.93	3.66	
	(457729)	1 BT		71.85	2.99	**0.67**
	(457729)	3 CS		64.65	2.69	**23.28**
	(457729)	25 CS		56.49	2.35	**31.44**
PM GR AMBER PINE BRANDY						
49271		**1.75L**	6	119.94	19.99	
	(457729)	1 BT		115.14	19.19	**0.80**
	(457729)	3 CS		107.94	17.99	**12.00**
	(457729)	5 CS		101.94	16.99	**18.00**
	(457729)	10 CS		98.94	16.49	**21.00**
	(457729)	25 CS		95.94	15.99	**24.00**
49262		**750M**	12	131.93	10.99	
	(457729)	1 BT		125.93	10.49	**0.50**
	(457729)	3 CS		119.93	9.99	**12.00**
	(457729)	5 CS		113.93	9.49	**18.00**
	(457729)	25 CS		107.93	8.99	**24.00**
49263		**375M**	24	112.66	4.69	
	(457729)	1 CS		112.66	4.69	**0.00**
	(457729)	3 CS		104.50	4.35	**8.16**
	(457729)	25 CS		95.86	3.99	**16.80**
PM GR AMBER PINE BRANDY 10X12						
49274	10X12	**50M**	10	95.28	9.53	
	(458399)	1 CS		79.68	7.97	**15.60**
	(458399)	5 CS		71.28	7.13	**24.00**
PM GR AMBER PINE BRANDY 24PK						
49273	24PK	**200M**	24	87.93	3.66	
	(457729)	1 BT		71.85	2.99	**0.67**
	(457729)	3 CS		64.65	2.69	**23.28**
	(457729)	25 CS		56.49	2.35	**31.44**
PM GR AMBER RED BRY BRANDY						
49377		**1.75L**	6	119.94	19.99	
	(457729)	1 BT		115.14	19.19	**0.80**
	(457729)	3 CS		107.94	17.99	**12.00**
	(457729)	5 CS		101.94	16.99	**18.00**
	(457729)	10 CS		98.94	16.49	**21.00**
	(457729)	25 CS		95.94	15.99	**24.00**
49378		**750M**	12	131.93	10.99	
	(457729)	1 BT		125.93	10.49	**0.50**
	(457729)	3 CS		119.93	9.99	**12.00**
	(457729)	5 CS		113.93	9.49	**18.00**
	(457729)	25 CS		107.93	8.99	**24.00**
49379		**375M**	24	112.66	4.69	
	(457729)	1 CS		112.66	4.69	**0.00**
PM GR AMBER RED BRY BRANDY 10X12						
49380	10X12	**50M**	10	95.28	9.53	
	(456909)	1 BT		47.28	4.73	**4.80**
PM GR AMBER RED BRY BRANDY 24PK						
49381	24PK	**200M**	24	87.93	3.66	
	(457729)	1 BT		71.85	2.99	**0.67**
	(457729)	3 CS		64.65	2.69	**23.28**
	(457729)	25 CS		56.49	2.35	**31.44**

PAUL MASSON VS

Item#	Vt/Asst	Size	BPC	Case Price	Bot Price	Disc
PM GR AMBER BRANDY						
49012		**1.75L**	6	115.16	19.19	
	(457729)	1 CS		115.16	19.19	**0.00**
	(457729)	3 CS		107.96	17.99	**7.20**
	(457729)	5 CS		101.96	16.99	**13.20**
	(457729)	10 CS		98.96	16.49	**16.20**
	(457729)	25 CS		95.96	15.99	**19.20**
49013		**1L**	12	135.29	11.27	
	(457729)	1 BT		131.93	10.99	**0.28**
	(457729)	3 CS		119.93	9.99	**15.36**
49014		**750M**	12	125.93	10.49	
	(457729)	1 CS		125.93	10.49	**0.00**
	(457729)	3 CS		119.93	9.99	**6.00**
	(457729)	5 CS		113.93	9.49	**12.00**
	(457729)	25 CS		107.93	8.99	**18.00**
49016		**375M**	24	112.66	4.69	
	(457729)	1 CS		112.66	4.69	**0.00**
	(457729)	3 CS		104.50	4.35	**8.16**
	(457729)	25 CS		95.86	3.99	**16.80**
49010		**100M**	48	95.71	1.99	
	(457729)	1 CS		95.71	1.99	**0.00**
	(457729)	3 CS		81.31	1.69	**14.40**
PM GR AMBER BRANDY 10X12						
49019	10X12	**50M**	10	95.28	9.53	
	(458399)	1 CS		95.28	9.53	**0.00**
PM GR AMBER BRANDY 24PK						
49017	24PK	**200M**	24	71.96	3.00	
	(457729)	1 BT		71.72	2.99	**0.01**
	(457729)	3 CS		64.52	2.69	**7.44**
	(457729)	25 CS		56.36	2.35	**15.60**

PAUL MASSON VSOP

Item#	Vt/Asst	Size	BPC	Case Price	Bot Price	Disc
PM GR AMBER BRANDY VSOP						
49042		**1.75L**	6	125.96	20.99	
	(457729)	1 CS		125.96	20.99	**0.00**
	(457729)	3 CS		116.96	19.49	**9.00**
	(457729)	5 CS		110.96	18.49	**15.00**
49044		**750M**	12	133.25	11.10	
	(457729)	1 BT		131.93	10.99	**0.11**
	(457729)	3 CS		125.93	10.49	**7.32**
49046		**375M**	24	128.01	5.33	
	(457729)	1 BT		119.85	4.99	**0.34**
PM GR AMBER BRANDY VSOP 24PK						
49047	24PK	**200M**	24	87.93	3.66	
	(457729)	1 BT		80.49	3.35	**0.31**

TEQUILA

CASA NOBLE TEQUILA

Item#	Vt/Asst	Size	BPC	Case Price	Bot Price	Disc
CASA NOBLE ALTA BELLEZA EX ANE 1PK						
504158	1PK	**750M**	1	866.69	866.69	
CASA NOBLE ANEJO 2YR TEQ NL						
504120	6PK	**750M**	6	275.96	45.99	
504137	12PK	**375M**	12	248.33	20.69	
CASA NOBLE ANEJO TEQ SGL BRL OL						
504123	6PK SGL BRL	**750M**	6	719.96	119.99	
	(458118)	1 BT		659.96	109.99	**10.00**
CASA NOBLE COMBO 2ANE/2REPO/2CRYS						
479503	6PK 2ANE/2REPO/2CRYS	**750M**	6	179.96	29.99	
CASA NOBLE COMBO 4E ANEJO/REPO/CRYST						
479506	4E ANEJO/REPO/CRYST	**375M**	12	189.40	15.78	
	(458118)	1 BT		167.92	13.99	**1.79**
CASA NOBLE CRYSTAL TEQ						
504105	6PK	**750M**	6	185.96	30.99	
	(458118)	1 BT		179.96	29.99	**1.00**
504134	12PK	**375M**	12	167.93	13.99	
CASA NOBLE CRYSTAL TEQ CERVEZARITA GFT						
504144	6PK CERVEZARITA GFT	**750M**	6	185.96	30.99	
CASA NOBLE CRYSTAL TEQ W/SHAKER						
504150	6PK W/SHAKER	**750M**	6	185.96	30.99	
CASA NOBLE JOVEN SML BATCH TEQ SPECIAL RSV 750						
504154	SPECIAL RSV 6PK	**750M**	6	191.94	31.99	
CASA NOBLE REPO SNGL BRL TEQ TOTAL DIS-COUNT 75						
19180	6PK TOTAL DISCOUNT	**750M**	6	299.94	49.99	
CASA NOBLE REPO TEQ						
504115	6PK	**750M**	6	221.96	36.99	
504116	12PK	**375M**	12	224.33	18.69	
CASA NOBLE REPO TEQ SNGL BRL						
504110	6PK SNGL BRL	**750M**	6	299.94	49.99	

VODKA

HIGH WEST

Item#	Vt/Asst	Size	BPC	Case Price	Bot Price	Disc
HIGH WEST 7000 PCH VODKA						
849566	6PK	**750M**	6	142.16	23.69	
	(458128)	1 BT		136.16	22.69	**1.00**
HIGH WEST 7000 VODKA						
849565	6PK	**750M**	6	142.16	23.69	
	(458128)	1 BT		136.16	22.69	**1.00**

SVEDKA VODKA

Item#	Vt/Asst	Size	BPC	Case Price	Bot Price	Disc
SVEDKA BLUE RSPBRY VODKA						
474119		**1.75L**	6	119.96	19.99	
	(457932)	1 CS		119.96	19.99	**0.00**
	(457932)	5 CS		101.96	16.99	**18.00**
	(457932)	10 CS		98.96	16.49	**21.00**
	(457932)	20 CS		95.96	15.99	**24.00**
474118		**1L**	12	149.93	12.49	
	(454726)	10 CS		119.93	9.99	**30.00**
	(457932)	1 BT		143.93	11.99	**0.50**
	(457932)	3 CS		128.33	10.69	**21.60**
	(457932)	5 CS		119.93	9.99	**30.00**
474123		**750M**	12	128.33	10.69	
	(457932)	1 BT		119.93	9.99	**0.70**
	(457932)	5 CS		111.53	9.29	**16.80**
	(457932)	20 CS		105.53	8.79	**22.80**
474125	12PK	**375M**	12	56.28	4.69	
	(457932)	1 CS		56.28	4.69	**0.00**
	(457932)	5 CS		47.88	3.99	**8.40**
SVEDKA BLUE RSPBRY VODKA 10X12						
474129	10X12	**50M**	10	114.00	11.40	
	(456742)	1 BT		79.70	7.97	**3.43**

Item#	Vt/Asst	Size	BPC	Case Price	Bot Price	Disc
SVEDKA CHERRY VODKA 70 NL						
474016	NL	**1.75L**	6	119.96	19.99	
	(457932)	1 CS		119.96	19.99	**0.00**
	(457932)	5 CS		101.96	16.99	**18.00**
	(457932)	10 CS		98.96	16.49	**21.00**
	(457932)	20 CS		95.96	15.99	**24.00**
474017	NL	**1L**	12	149.93	12.49	
	(454726)	10 CS		119.93	9.99	**30.00**
	(457932)	1 BT		143.93	11.99	**0.50**
	(457932)	3 CS		128.33	10.69	**21.60**
	(457932)	5 CS		119.93	9.99	**30.00**
474026	NL	**750M**	12	128.33	10.69	
	(457932)	1 BT		119.93	9.99	**0.70**
	(457932)	5 CS		111.53	9.29	**16.80**
	(457932)	20 CS		105.53	8.79	**22.80**
SVEDKA CITRON VODKA 70 NL						
474019	NL	**1.75L**	6	119.96	19.99	
	(457932)	1 CS		119.96	19.99	**0.00**
	(457932)	5 CS		101.96	16.99	**18.00**
	(457932)	10 CS		98.96	16.49	**21.00**
	(457932)	20 CS		95.96	15.99	**24.00**
474018	NL	**1L**	12	149.93	12.49	
	(454726)	10 CS		119.93	9.99	**30.00**
	(457932)	1 BT		143.93	11.99	**0.50**
	(457932)	3 CS		128.33	10.69	**21.60**
	(457932)	5 CS		119.93	9.99	**30.00**
474027	NL	**750M**	12	128.33	10.69	
	(457932)	1 BT		119.93	9.99	**0.70**
	(457932)	5 CS		111.53	9.29	**16.80**
	(457932)	20 CS		105.53	8.79	**22.80**
SVEDKA CLEMENTINE VODKA 70 NL						
474020	NL	**1.75L**	6	119.96	19.99	
	(457932)	1 CS		119.96	19.99	**0.00**
	(457932)	5 CS		101.96	16.99	**18.00**
	(457932)	10 CS		98.96	16.49	**21.00**
	(457932)	20 CS		95.96	15.99	**24.00**
474021	NL	**1L**	12	149.93	12.49	
	(454726)	10 CS		119.93	9.99	**30.00**
	(457932)	1 BT		143.93	11.99	**0.50**
	(457932)	3 CS		128.33	10.69	**21.60**
	(457932)	5 CS		119.93	9.99	**30.00**
474028	NL	**750M**	12	128.33	10.69	
	(457932)	1 BT		119.93	9.99	**0.70**
	(457932)	5 CS		111.53	9.29	**16.80**
	(457932)	20 CS		105.53	8.79	**22.80**
SVEDKA COLADA VODKA 70						
474069		**1L**	12	149.93	12.49	
	(454726)	10 CS		119.93	9.99	**30.00**
	(457932)	1 BT		143.93	11.99	**0.50**
	(457932)	3 CS		128.33	10.69	**21.60**
	(457932)	5 CS		119.93	9.99	**30.00**
474072		**750M**	12	128.33	10.69	
	(457932)	1 BT		119.93	9.99	**0.70**
	(457932)	5 CS		111.53	9.29	**16.80**
	(457932)	20 CS		105.53	8.79	**22.80**
SVEDKA CUCUM LIME VODKA 70						
474088		**1.75L**	6	119.96	19.99	
	(457932)	1 CS		119.96	19.99	**0.00**
	(457932)	5 CS		101.96	16.99	**18.00**
	(457932)	10 CS		98.96	16.49	**21.00**
	(457932)	20 CS		95.96	15.99	**24.00**
474087		**1L**	12	149.93	12.49	
	(454726)	10 CS		119.93	9.99	**30.00**
	(457932)	1 BT		143.93	11.99	**0.50**
	(457932)	3 CS		128.33	10.69	**21.60**
	(457932)	5 CS		119.93	9.99	**30.00**
474086		**750M**	12	128.33	10.69	
	(457932)	1 BT		119.93	9.99	**0.70**
	(457932)	5 CS		111.53	9.29	**16.80**
	(457932)	20 CS		105.53	8.79	**22.80**
474083	12PK	**375M**	12	56.28	4.69	
	(457932)	1 CS		56.28	4.69	**0.00**
	(457932)	5 CS		47.88	3.99	**8.40**
	(458138)	1 BT		32.28	2.69	**2.00**
SVEDKA CUCUM LIME VODKA 70 10X12						
474089	10X12	**50M**	10	114.00	11.40	
	(458138)	1 BT		23.50	2.35	**9.05**
SVEDKA GRP FRT JALPNO VODKA						
800789		**1L**	12	149.93	12.49	
	(454726)	10 CS		119.93	9.99	**30.00**
	(457932)	1 BT		143.93	11.99	**0.50**
	(457932)	3 CS		128.33	10.69	**21.60**
	(457932)	5 CS		119.93	9.99	**30.00**
SVEDKA MANGO PINE VODKA						
43506		**1.75L**	6	119.96	19.99	
	(457932)	1 CS		119.96	19.99	**0.00**
	(457932)	5 CS		101.96	16.99	**18.00**
	(457932)	10 CS		98.96	16.49	**21.00**
	(457932)	20 CS		95.96	15.99	**24.00**
43507		**1L**	12	149.93	12.49	
	(454726)	10 CS		119.93	9.99	**30.00**
	(457932)	1 BT		119.93	9.99	**2.50**
43500		**750M**	12	128.33	10.69	
	(457932)	1 BT		119.93	9.99	**0.70**
	(457932)	5 CS		111.53	9.29	**16.80**
	(457932)	20 CS		105.53	8.79	**22.80**
43508	12PK	**375M**	12	56.28	4.69	
	(457932)	1 CS		56.28	4.69	**0.00**
	(457932)	5 CS		47.88	3.99	**8.40**
SVEDKA ORANGE CREAM POP VODKA						
473990		**1L**	12	149.93	12.49	
	(454726)	10 CS		119.93	9.99	**30.00**
	(457932)	1 BT		143.93	11.99	**0.50**
	(457932)	3 CS		128.33	10.69	**21.60**
	(457932)	5 CS		119.93	9.99	**30.00**
473989		**750M**	12	128.33	10.69	
	(457932)	1 BT		119.93	9.99	**0.70**
	(457932)	5 CS		111.53	9.29	**16.80**
	(457932)	20 CS		105.53	8.79	**22.80**
SVEDKA PEACH VODKA 70						
43546		**1.75L**	6	119.96	19.99	
	(457932)	1 CS		119.96	19.99	**0.00**
	(457932)	5 CS		101.96	16.99	**18.00**
	(457932)	10 CS		98.96	16.49	**21.00**
	(457932)	20 CS		95.96	15.99	**24.00**
474058		**1L**	12	149.93	12.49	
	(454726)	10 CS		119.93	9.99	**30.00**
	(457932)	1 BT		143.93	11.99	**0.50**
	(457932)	3 CS		128.33	10.69	**21.60**
	(457932)	5 CS		119.93	9.99	**30.00**
474057	12PK	**375M**	12	56.28	4.69	
	(457932)	1 CS		56.28	4.69	**0.00**
	(457932)	5 CS		47.88	3.99	**8.40**
SVEDKA PEACH VODKA 70 NL						
43583	NL	**750M**	12	128.33	10.69	
	(457932)	1 BT		119.93	9.99	**0.70**
	(457932)	5 CS		111.53	9.29	**16.80**
	(457932)	20 CS		105.53	8.79	**22.80**
SVEDKA RASPBERRY VODKA 70 NL						
474022	NL	**1.75L**	6	119.96	19.99	
	(457932)	1 CS		119.96	19.99	**0.00**
	(457932)	5 CS		101.96	16.99	**18.00**
	(457932)	10 CS		98.96	16.49	**21.00**
	(457932)	20 CS		95.96	15.99	**24.00**
474023	NL	**1L**	12	149.93	12.49	
	(454726)	10 CS		119.93	9.99	**30.00**
	(457932)	1 BT		143.93	11.99	**0.50**
	(457932)	3 CS		128.33	10.69	**21.60**
	(457932)	5 CS		119.93	9.99	**30.00**
474029	NL	**750M**	12	128.33	10.69	
	(457932)	1 BT		119.93	9.99	**0.70**
	(457932)	5 CS		111.53	9.29	**16.80**
	(457932)	20 CS		105.53	8.79	**22.80**
SVEDKA STRBRY COLADA VODKA						
473983		**750M**	12	128.33	10.69	
	(457932)	1 BT		119.93	9.99	**0.70**
	(457932)	5 CS		111.53	9.29	**16.80**
	(457932)	20 CS		105.53	8.79	**22.80**
SVEDKA STRBRY LMNADE VODKA						
43502		**1.75L**	6	119.96	19.99	
	(457932)	1 CS		119.96	19.99	**0.00**
	(457932)	5 CS		101.96	16.99	**18.00**
	(457932)	10 CS		98.96	16.49	**21.00**
	(457932)	20 CS		95.96	15.99	**24.00**
43503		**1L**	12	149.93	12.49	
	(454726)	10 CS		119.93	9.99	**30.00**
	(457932)	1 BT		119.93	9.99	**2.50**
43501		**750M**	12	128.33	10.69	
	(457932)	1 BT		119.93	9.99	**0.70**
	(457932)	5 CS		111.53	9.29	**16.80**
	(457932)	20 CS		105.53	8.79	**22.80**
43505	12PK	**375M**	12	56.28	4.69	
	(457932)	1 CS		56.28	4.69	**0.00**
	(457932)	5 CS		47.88	3.99	**8.40**
SVEDKA VAN VODKA 70 NL						
474025	NL	**1L**	12	149.93	12.49	
	(454726)	10 CS		119.93	9.99	**30.00**
	(457932)	1 BT		143.93	11.99	**0.50**
	(457932)	3 CS		128.33	10.69	**21.60**
	(457932)	5 CS		119.93	9.99	**30.00**
474030	NL	**750M**	12	128.33	10.69	
	(457932)	1 BT		119.93	9.99	**0.70**
	(457932)	5 CS		111.53	9.29	**16.80**
	(457932)	20 CS		105.53	8.79	**22.80**
SVEDKA VODKA 100						
474037		**750M**	12	160.25	13.35	
	(457932)	1 BT		155.93	12.99	**0.36**
	(457932)	1 CS		143.93	11.99	**16.32**
	(457932)	5 CS		137.93	11.49	**22.32**
	(457932)	20 CS		125.93	10.49	**34.32**
474036	12PK	**375M**	12	88.25	7.35	
	(457932)	1 BT		80.33	6.69	**0.66**
	(457932)	1 CS		71.93	5.99	**16.32**
SVEDKA VODKA 80						
473901		**1.75L**	6	119.96	19.99	
	(457932)	1 CS		119.96	19.99	**0.00**
	(457932)	5 CS		101.96	16.99	**18.00**
	(457932)	10 CS		98.96	16.49	**21.00**
	(457932)	20 CS		95.96	15.99	**24.00**
473900		**1L**	12	149.93	12.49	
	(454726)	10 CS		119.93	9.99	**30.00**
	(457932)	1 BT		143.93	11.99	**0.50**
	(457932)	3 CS		128.33	10.69	**21.60**
	(457932)	5 CS		119.93	9.99	**30.00**
473902		**750M**	12	128.33	10.69	
	(457932)	1 BT		119.93	9.99	**0.70**
	(457932)	5 CS		111.53	9.29	**16.80**
	(457932)	20 CS		105.53	8.79	**22.80**
474112		**375M**	24	121.00	5.04	
	(457932)	1 BT		112.60	4.69	**0.35**
	(457932)	5 CS		95.80	3.99	**25.20**
473904	12PK	**375M**	12	56.28	4.69	
	(457932)	1 CS		56.28	4.69	**0.00**
	(457932)	5 CS		47.88	3.99	**8.40**
474115		**200M**	48	143.68	2.99	
	(457932)	1 CS		143.68	2.99	**0.00**
	(457932)	5 CS		129.28	2.69	**14.40**
473896		**100M**	48	95.71	1.99	
	(457932)	1 BT		81.31	1.69	**0.30**
SVEDKA VODKA 80 W/6 BLD MARY MX						
474096	6PK W/6 BLD MARY MX	**1L**	6	149.93	24.99	
	(457932)	1 BT		64.13	10.69	**14.30**
	(457932)	5 CS		59.93	9.99	**90.00**
SVEDKA VODKA 80 PET						
473898	PET	**750M**	12	128.33	10.69	
	(457932)	1 BT		119.93	9.99	**0.70**
	(457932)	5 CS		111.53	9.29	**16.80**
	(457932)	20 CS		105.53	8.79	**22.80**
SVEDKA VODKA 80 STRS&STRPS						
473893	STRS&STRPS	**1.75L**	6	119.96	19.99	

WHISKEY

BLACK VELVET

Item#	Vt/Asst	Size	BPC	Case Price	Bot Price	Disc
BLACK VELVET						
13036		**1.75L**	6	80.12	13.35	
	(456851)	1 BT		71.96	11.99	**1.36**
	(456851)	3 CS		68.12	11.35	**12.00**
	(456851)	5 CS		64.16	10.69	**15.96**
	(456851)	15 CS		59.96	9.99	**20.16**
13023		**1L**	12	104.33	8.69	
	(456851)	1 CS		104.33	8.69	**0.00**
	(456851)	15 CS		95.93	7.99	**8.40**
13024		**750M**	12	88.25	7.35	
	(456851)	1 BT		80.33	6.69	**0.66**
	(456851)	1 CS		71.93	5.99	**16.32**
	(456851)	3 CS		64.25	5.35	**24.00**
13026		**375M**	24	112.66	4.69	
	(456851)	1 CS		112.66	4.69	**0.00**
13027		**200M**	48	119.71	2.49	
	(456851)	1 CS		119.71	2.49	**0.00**
BLACK VELVET 12X10						
13029	12X10	**50M**	12	79.68	6.64	
	(456851)	1 CS		79.68	6.64	**0.00**
BLACK VELVET PET						
13025	PET	**750M**	12	88.25	7.35	
	(456851)	1 BT		80.33	6.69	**0.66**
	(456851)	1 CS		71.93	5.99	**16.32**
	(456851)	3 CS		64.25	5.35	**24.00**

BLACK VELVET RESERVE

Item#	Vt/Asst	Size	BPC	Case Price	Bot Price	Disc
BLACK VELVET 8YR RSV						
13042		**1.75L**	6	101.96	16.99	
	(453533)	1 BT		95.96	15.99	**1.00**
13044		**750M**	12	125.93	10.49	
	(453533)	1 BT		119.93	9.99	**0.50**
	(453533)	3 CS		107.93	8.99	**18.00**
BLACK VELVET CINNAMON RUSH						
13061		**750M**	12	119.93	9.99	
	(453533)	3 CS		107.93	8.99	**12.00**
BLACK VELVET TOASTED CARAMEL						
13051		**750M**	12	119.93	9.99	
	(453533)	3 CS		107.93	8.99	**12.00**
BLACK VELVET TOASTED CARAMEL 10X12						
13018	10X12	**50M**	10	79.73	7.97	

HIGH WEST

Item#	Vt/Asst	Size	BPC	Case Price	Bot Price	Disc
HIGH WEST WHSKY AMER PRAIR RSV						
350401	6PK	**750M**	6	216.00	36.00	
	(458128)	1 BT		215.94	35.99	**0.01**

Item#	Vt/Asst	Size	BPC	Case Price	Bot Price	Disc
HIGH WEST WHSKY DB RYE BRL SEL						
350407	6PK	750M	6	216.00	36.00	
(458128)		1 BT		215.94	35.99	0.01
HIGH WEST WHSKY MIDWINTER NGHT						
350414	6PK	750M	6	406.12	67.69	
(458128)		1 BT		400.12	66.69	1.00
HIGH WEST WHSKY RENDEZVOUS RYE						
350403	6PK	750M	6	288.00	48.00	
(456005)		1 BT		287.94	47.99	0.01
HIGH WEST YIPPEE KI YAY RYE WHSKY						
850683	WHSKY 6PK	750M	6	365.96	60.99	
(458128)		1 BT		359.96	59.99	1.00

MACNAUGHTONS 80

Item#	Vt/Asst	Size	BPC	Case Price	Bot Price	Disc
MACNAUGHTONS 80						
61282		1.75L	6	77.96	12.99	

SERPENTS BITE

Item#	Vt/Asst	Size	BPC	Case Price	Bot Price	Disc
SERPENTS BITE APL CIDER WHSKY						
322035		1L	12	152.28	12.69	
(457934)		1 BT		143.88	11.99	0.70
322033		750M	12	170.21	14.18	
(457934)		1 BT		119.93	9.99	4.19
(457934)		3 CS		112.25	9.35	57.96
SERPENTS BITE APL CIDER WHSKY 12X10						
322037	12X10	50M	12	162.00	13.50	
(457934)		1 BT		71.28	5.94	7.56

WINES

7 MOONS

Item#	Vt/Asst	Size	BPC	Case Price	Bot Price	Disc
7 MOONS CALIF RED BLND						
43008		750M	12	140.00	11.67	
(457919)		1 BT		104.24	8.69	2.98

ALICE WHITE

Item#	Vt/Asst	Size	BPC	Case Price	Bot Price	Disc
ALICE WHT CAB						
138392		1.5L	6	59.96	9.99	
(455691)		1 BT		52.16	8.69	1.30
(455691)		5 CS		47.96	7.99	12.00
138394		750M	12	64.25	5.35	
ALICE WHT CHARD						
138364		750M	12	64.25	5.35	
(455691)		5 CS		64.25	5.35	0.00
ALICE WHT LEXIA						
138404		750M	12	64.25	5.35	
(458138)		1 BT		35.93	2.99	2.36
ALICE WHT MERLOT						
138412		1.5L	6	59.96	9.99	
(455691)		1 BT		52.16	8.69	1.30
(455691)		5 CS		47.96	7.99	12.00
ALICE WHT SHIRAZ						
138372		1.5L	6	59.96	9.99	
(455691)		1 BT		52.16	8.69	1.30
(455691)		5 CS		47.96	7.99	12.00

ANDERRA

Item#	Vt/Asst	Size	BPC	Case Price	Bot Price	Disc
ANDERRA CAB						
53876		750M	12	95.93	7.99	
ANDERRA CARMENERE						
53877		750M	12	95.93	7.99	
ANDERRA SAUV BL						
53875		750M	12	95.93	7.99	

ARBOR MIST

Item#	Vt/Asst	Size	BPC	Case Price	Bot Price	Disc
ARBOR MIST ARBORITA APL MARG						
43662		750M	12	47.93	3.99	
ARBOR MIST ARBORITA LIME MARG						
43558		750M	12	47.93	3.99	
ARBOR MIST ARBORITA MANGO MARG						
43068		750M	12	47.93	3.99	
ARBOR MIST ARBORITA STRWBRY						
43559		750M	12	47.93	3.99	
ARBOR MIST BLACKBERRY MERLOT						
51682		1.5L	6	35.96	5.99	
51684		750M	12	47.93	3.99	
ARBOR MIST CHERRY RED MOSCATO						
51705		1.5L	6	35.96	5.99	
51703		750M	12	47.93	3.99	
ARBOR MIST CRANBRY WH MERLOT						
51692		1.5L	6	35.96	5.99	
ARBOR MIST EXOTIC FRT WHT ZIN						
51142		1.5L	6	35.96	5.99	
51144		750M	12	47.93	3.99	
ARBOR MIST ISLAND FRT P GRIGIO						
51140		1.5L	6	35.96	5.99	
51146		750M	12	47.93	3.99	
ARBOR MIST MANGO STRAW MOSCATO						
51329		1.5L	6	35.96	5.99	
51340		750M	12	47.93	3.99	
ARBOR MIST MELON WH ZIN						
51112		1.5L	6	35.96	5.99	
ARBOR MIST MIX BERRY P NOIR						
51342		1.5L	6	35.96	5.99	
51344		750M	12	47.93	3.99	
ARBOR MIST PEACH CHARD						
51152		1.5L	6	35.96	5.99	
51154		750M	12	47.93	3.99	
ARBOR MIST PEACH MOSCATO						
51180		1.5L	6	35.96	5.99	
51179		750M	12	47.93	3.99	
ARBOR MIST PINE STRBRY PINK MOSCATO						
51133	MOSCATO	750M	12	47.93	3.99	
ARBOR MIST PINE STRBRY PINK MOSCATO 1.5L						
51135	MOSCATO	1.5L	6	35.96	5.99	
ARBOR MIST POM BRY P NOIR +14						
51128	+14	750M	12	47.93	3.99	
ARBOR MIST POM BRY P NOIR +14 1.5L						
51129	+14	1.5L	6	35.96	5.99	
ARBOR MIST RAS PINK MOSCATO						
51177		1.5L	6	35.96	5.99	
51176		750M	12	47.93	3.99	
ARBOR MIST SANGRIA ZIN						
51132		1.5L	6	35.96	5.99	
51134		750M	12	47.93	3.99	
ARBOR MIST STRAW WHT ZIN						
51162		1.5L	6	35.96	5.99	
51164		750M	12	47.93	3.99	
ARBOR MIST TROPICAL FRT CHARD						
51122		1.5L	6	35.96	5.99	
51124		750M	12	47.93	3.99	
ARBOR MIST WHT PEAR P GRIGIO						
51353		1.5L	6	35.96	5.99	
51352		750M	12	47.93	3.99	

BLACK BOX

Item#	Vt/Asst	Size	BPC	Case Price	Bot Price	Disc
BLACK BOX BAROSSA VLY SHIRAZ BIB 3L						
322086	6PK BIB	3L	6	103.82	17.30	
(458651)		1 BT		100.16	16.69	0.61
(458651)		5 CS		95.96	15.99	7.86
(458651)		10 CS		92.12	15.35	11.70
(458651)		35 CS		88.16	14.69	15.66
BLACK BOX CALIF CAB 3L						
322204	6PK	3L	6	103.82	17.30	
(458651)		1 BT		100.16	16.69	0.61
(458651)		5 CS		95.96	15.99	7.86
(458651)		10 CS		92.12	15.35	11.70
(458651)		35 CS		88.16	14.69	15.66
BLACK BOX CALIF CAB TETRA 500M						
322236	12PK TETRA	500M	12	47.93	3.99	
(456939)		1 BT		40.25	3.35	0.64
(456939)		3 CS		35.93	2.99	12.00
BLACK BOX CALIF MERLOT 3L						
322087	6PK	3L	6	103.82	17.30	
(458651)		1 BT		100.16	16.69	0.61
(458651)		5 CS		95.96	15.99	7.86
(458651)		10 CS		92.12	15.35	11.70
(458651)		35 CS		88.16	14.69	15.66
BLACK BOX CALIF MERLOT TETRA 500M						
322238	12PK TETRA	500M	12	47.93	3.99	
(456939)		1 BT		40.25	3.35	0.64
(456939)		3 CS		35.93	2.99	12.00
BLACK BOX CALIF P GRIGIO BIB 3L						
322088	6PK BIB	3L	6	103.82	17.30	
(458651)		1 BT		100.16	16.69	0.61
(458651)		5 CS		95.96	15.99	7.86
(458651)		10 CS		92.12	15.35	11.70
(458651)		35 CS		88.16	14.69	15.66
BLACK BOX CALIF P GRIGIO TETRA 500M						
322244	12PK TETRA	500M	12	47.93	3.99	
(456939)		1 BT		40.25	3.35	0.64
(456939)		3 CS		35.93	2.99	12.00
BLACK BOX CALIF P NOIR BIB 3L						
322269	6PK BIB	3L	6	103.82	17.30	
(458651)		1 BT		100.16	16.69	0.61
(458651)		5 CS		95.96	15.99	7.86
(458651)		10 CS		92.12	15.35	11.70
(458651)		35 CS		88.16	14.69	15.66
BLACK BOX CALIF P NOIR TETRA 500M						
322286	12PK TETRA	500M	12	47.93	3.99	
(456939)		1 BT		40.25	3.35	0.64
(456939)		3 CS		35.93	2.99	12.00
BLACK BOX CALIF RIES BIB NL 3L						
322078	6PK BIB NL	3L	6	103.82	17.30	
(458651)		1 BT		100.16	16.69	0.61
(458651)		5 CS		95.96	15.99	7.86
(458651)		10 CS		92.12	15.35	11.70
(458651)		35 CS		88.16	14.69	15.66
BLACK BOX CALIF ROSE BIB 3L 2015						
322309	2015 6PK BIB	3L	6	103.82	17.30	
(458651)		1 BT		100.16	16.69	0.61
(458651)		5 CS		95.96	15.99	7.86
(458651)		10 CS		92.12	15.35	11.70
(458651)		35 CS		88.16	14.69	15.66
BLACK BOX CALIF ROSE BIB 3L 2016						
18062	2016 6PK BIB	3L	6	103.82	17.30	
(458651)		1 BT		100.16	16.69	0.61
(458651)		5 CS		95.96	15.99	7.86
(458651)		10 CS		92.12	15.35	11.70
(458651)		35 CS		88.16	14.69	15.66
BLACK BOX CALIF ROSE TETRA 500M 2015						
322311	2015 12PK TETRA	500M	12	47.93	3.99	
(456939)		1 BT		40.25	3.35	0.64
(456939)		3 CS		35.93	2.99	12.00
BLACK BOX MENDOZA MALBEC BIB 3L						
322209	6PK BIB	3L	6	103.82	17.30	
(458651)		1 BT		100.16	16.69	0.61
(458651)		5 CS		95.96	15.99	7.86
(458651)		10 CS		92.12	15.35	11.70
(458651)		35 CS		88.16	14.69	15.66
BLACK BOX MONTEREY CHARD BIB 3L						
152041	6PK BIB	3L	6	103.82	17.30	
(458651)		1 BT		100.16	16.69	0.61
(458651)		5 CS		95.96	15.99	7.86
(458651)		10 CS		92.12	15.35	11.70
(458651)		35 CS		88.16	14.69	15.66
BLACK BOX MONTEREY CHARD TETRA 500M						
152046	12PK TETRA	500M	12	47.93	3.99	
(456939)		1 BT		40.25	3.35	0.64
(456939)		3 CS		35.93	2.99	12.00
BLACK BOX RED ELEGANCE NL 3L						
322252	6PK NL	3L	6	103.82	17.30	
(458651)		1 BT		100.16	16.69	0.61
(458651)		5 CS		95.96	15.99	7.86
(458651)		10 CS		92.12	15.35	11.70
(458651)		35 CS		88.16	14.69	15.66
BLACK BOX SAUV BL NZ 3L						
322067	NZ	3L	6	103.82	17.30	
(458651)		1 BT		100.16	16.69	0.61
(458651)		5 CS		95.96	15.99	7.86
(458651)		10 CS		92.12	15.35	11.70
(458651)		35 CS		88.16	14.69	15.66

BLACKSTONE

Item#	Vt/Asst	Size	BPC	Case Price	Bot Price	Disc
BLACKSTONE CAB WMS						
152144		750M	12	104.08	8.67	
(455702)		1 BT		88.24	7.35	1.32
(455702)		3 CS		71.92	5.99	32.16
BLACKSTONE CALIF CAB						
152142		1.5L	6	95.96	15.99	
(455019)		3 CS		68.12	11.35	27.84
(455019)		25 CS		59.96	9.99	36.00
BLACKSTONE MERLOT WMS						
152082		1.5L	6	95.96	15.99	
(455019)		1 BT		80.12	13.35	2.64
(455019)		3 CS		68.12	11.35	27.84
(455019)		25 CS		59.96	9.99	36.00
152083		750M	12	104.08	8.67	
(455702)		1 BT		88.24	7.35	1.32
(455702)		3 CS		71.92	5.99	32.16
BLACKSTONE MONTEREY CHARD						
152194		750M	12	104.08	8.67	
(455702)		1 BT		88.24	7.35	1.32
(455702)		3 CS		71.92	5.99	32.16
BLACKSTONE RED BLND						
152173		750M	12	104.08	8.67	
(455702)		1 BT		88.24	7.35	1.32
(455702)		3 CS		71.92	5.99	32.16
BLACKSTONE SAUV BL						
152164		750M	12	104.08	8.67	
(455702)		1 BT		88.24	7.35	1.32
(455702)		3 CS		71.92	5.99	32.16
BLACKSTONE SYRAH WMS						
152154		750M	12	104.08	8.67	
(455702)		1 BT		88.24	7.35	1.32
(455702)		3 CS		71.92	5.99	32.16
BLACKSTONE ZIN WMS						
152174		750M	12	104.08	8.67	
(455702)		1 BT		88.24	7.35	1.32
(455702)		3 CS		71.92	5.99	32.16

BLINDFOLD

Item#	Vt/Asst	Size	BPC	Case Price	Bot Price	Disc
BLINDFOLD WHT +14 2014						
486196	2014 +14	750M	12	263.93	21.99	
(458462)		1 BT		256.25	21.35	0.64
(458462)		1 CS		239.93	19.99	24.00
BLINDFOLD WHT +14 2015						
486212	2015 +14	750M	12	263.93	21.99	
(458462)		1 BT		256.25	21.35	0.64
(458462)		1 CS		239.93	19.99	24.00

BLUFELD

Item#	Vt/Asst	Size	BPC	Case Price	Bot Price	Disc
BLUFELD RIES						
322970		750M	12	88.25	7.35	
(455972)		1 BT		80.33	6.69	0.66

BOOM BOOM

Item#	Vt/Asst	Size	BPC	Case Price	Bot Price	Disc
BOOM BOOM SYRAH						
353732		750M	12	152.33	12.69	
(458453)		1 BT		143.93	11.99	0.70

BORGO CONVENTI

Item#	Vt/Asst	Size	BPC	Case Price	Bot Price	Disc
BORGO CONVENTI P GRIGIO						
55867	6PK	750M	6	83.96	13.99	
(442308)		1 BT		52.16	8.69	5.30

Item#	Vt/Asst	Size	BPC	Case Price	Bot Price	Disc
BORGO CONVENTI SAUV BL						
55868	6PK	750M	6	83.96	13.99	
	(442308)		1 BT	52.16	8.69	5.30
CADET D OC						
CADET D OC CAB						
21397		750M	12	104.33	8.69	
	(456749)		1 BT	88.25	7.35	1.34
CADET D OC CHARD						
21399		750M	12	104.33	8.69	
	(456749)		1 BT	88.25	7.35	1.34
CADET D OC P NOIR						
21398		750M	12	104.33	8.69	
	(456749)		1 BT	88.25	7.35	1.34
CALLIE COLLECTION						
CALLIE COLLECTION CC CHARD						
51545		750M	12	172.25	14.35	
	(458502)		1 BT	119.93	9.99	4.36
	(458502)		1 CS	104.33	8.69	67.92
CALLIE COLLECTION CC P GRIGIO						
51546		750M	12	172.25	14.35	
	(458502)		1 BT	119.93	9.99	4.36
	(458502)		1 CS	104.33	8.69	67.92
CALLIE COLLECTION CC RED BLND						
51547		750M	12	172.25	14.35	
	(458502)		1 BT	119.93	9.99	4.36
	(458502)		1 CS	104.33	8.69	67.92
CH SMITH CB						
CH SMITH CAB CB						
353735		750M	12	167.93	13.99	
	(458453)		1 BT	160.25	13.35	0.64
CISCO WINE						
CISCO BERRY +17						
51024	+17	750M	12	40.25	3.35	
	(454834)		1 BT	35.93	2.99	0.36
51026	+17	375M	24	47.86	1.99	
	(454834)		1 BT	40.66	1.69	0.30
CISCO PEACH +17						
51054	+17	750M	12	40.25	3.35	
	(454834)		1 BT	35.93	2.99	0.36
51056	+17	375M	24	47.86	1.99	
	(454834)		1 BT	40.66	1.69	0.30
CISCO STRAWBERRY +17						
51074	+17	750M	12	40.25	3.35	
	(454834)		1 BT	35.93	2.99	0.36
51076	+17	375M	24	47.86	1.99	
	(454834)		1 BT	40.66	1.69	0.30
CLOS DU BOIS						
CLOS DU BOIS BRIARCREST CAB +14 2013						
101334	2013 6PK +14	750M	6	215.94	35.99	
CLOS DU BOIS CAB						
101274		750M	12	128.33	10.69	
	(455045)		1 BT	119.93	9.99	0.70
CLOS DU BOIS CALCAIRE CHARD 2014						
101529	2014 6PK	750M	6	119.96	19.99	
	(455053)		1 BT	112.16	18.69	1.30
CLOS DU BOIS CHARD						
101252		1.5L	6	131.96	21.99	
	(455019)		1 BT	88.16	14.69	7.30
	(455019)		3 CS	80.12	13.35	51.84
	(455019)		25 CS	76.16	12.69	55.80
101254		750M	12	128.33	10.69	
	(455045)		1 BT	119.93	9.99	0.70
101256	12PK	375M	12	78.05	6.50	
CLOS DU BOIS CHARD RSV						
101404		750M	12	152.33	12.69	
	(455053)		1 BT	136.25	11.35	1.34
CLOS DU BOIS EFFERVESCNT CHARD						
101346		750M	12	160.00	13.33	
	(458552)		3 CS	88.24	7.35	71.76
	(455045)		1 BT	104.32	8.69	4.64
CLOS DU BOIS MARLSTONE RED +14 2011						
101475	2011 6PK +14	750M	6	239.96	39.99	
	(458138)		1 BT	119.96	19.99	20.00
CLOS DU BOIS MARLSTONE RED +14 2012						
101342	2012 6PK +14	750M	6	239.96	39.99	
	(455053)		1 BT	220.16	36.69	3.30
CLOS DU BOIS MARLSTONE RED +14 2013						
607	2013 6PK +14	750M	6	239.96	39.99	
	(455053)		1 BT	220.16	36.69	3.30
CLOS DU BOIS MERLOT						
101284		750M	12	128.33	10.69	
	(455045)		1 BT	119.93	9.99	0.70
101286	12PK	375M	12	78.05	6.50	
CLOS DU BOIS MERLOT KEG 19.5L						
101491	KEG	19.5L	1	229.58	229.58	
	(458408)		1 BT	125.00	125.00	104.58
CLOS DU BOIS MERLOT RSV						
101424		750M	12	191.93	15.99	
	(455053)		1 BT	176.33	14.69	1.30
CLOS DU BOIS P GRIGIO						
101484		750M	12	128.33	10.69	
	(455045)		1 BT	119.93	9.99	0.70
CLOS DU BOIS P NOIR						
101314		750M	12	128.33	10.69	
	(455045)		1 BT	119.93	9.99	0.70
CLOS DU BOIS RG						
101443		750M	12	128.33	10.69	
	(455045)		1 BT	119.93	9.99	0.70
CLOS DU BOIS SAUV BL						
101394		750M	12	128.33	10.69	
	(455045)		1 BT	119.93	9.99	0.70
CLOS DU BOIS SHIRAZ						
101455		750M	12	128.33	10.69	
	(455045)		1 BT	119.93	9.99	0.70
CLOS DU BOIS SON CAB RSV						
101414		750M	12	191.93	15.99	
	(455053)		1 BT	176.33	14.69	1.30
CLOS DU BOIS ZIN						
101304		750M	12	128.33	10.69	
	(455045)		1 BT	119.93	9.99	0.70
COOKS						
COOKS BRUT CHAMP						
50842		1.5L	6	56.12	9.35	
50844		750M	12	80.33	6.69	
COOKS BRUT CHAMP 6X4 187M						
50847	6X4	187M	24	48.96	2.04	
	(453064)		1 BT	40.56	1.69	0.35
COOKS DRY CHAMP						
50852		1.5L	6	56.12	9.35	
50854		750M	12	80.33	6.69	
COOKS DRY CHAMP 6X4 187M						
50857	6X4	187M	24	48.96	2.04	
	(453064)		1 BT	40.56	1.69	0.35
COOKS GRAND RSV CHAMP						
50864		750M	12	80.33	6.69	
COOKS MOSCATO						
50861		750M	12	80.33	6.69	
COOKS SPUMANTE						
50834		750M	12	80.33	6.69	
COOKS SPUMANTE 6X4 187M						
50837	6X4	187M	24	48.96	2.04	
	(453064)		1 BT	40.56	1.69	0.35
COOKS SWT ROSE						
50872		750M	12	80.33	6.69	
COOPER & THIEF						
COOPER & THIEF RED BLND +14 2014						
102303	2014 +14	750M	12	280.20	23.35	
	(457930)		1 BT	263.88	21.99	1.36
	(457930)		1 CS	239.88	19.99	40.32
	(457930)		2 CS	224.28	18.69	55.92
CRIBARI DESSERTS						
CRIBARI MADIERA +14 1.5L						
50502	+14	1.5L	6	35.96	5.99	
CRIBARI MADIERA +14 BIB 5L						
50501	+14 BIB	5L	4	58.78	14.70	
	(453097)		1 BT	58.74	14.69	0.01
CRIBARI MARSALA +14						
50514	+14	750M	12	40.25	3.35	
CRIBARI MARSALA +14 1.5L						
50512	+14	1.5L	6	35.96	5.99	
CRIBARI MARSALA +14 BIB 5L						
50517	+14 BIB	5L	4	58.78	14.70	
	(453097)		1 BT	58.74	14.69	0.01
CRIBARI SHERRY +14 1.5L						
50472	+14	1.5L	6	35.96	5.99	
CRIBARI SHERRY BIB +14 5L						
50477	BIB +14	5L	4	58.78	14.70	
	(453097)		1 BT	58.74	14.69	0.01
CRIBARI TABLE						
CRIBARI BURGUNDY 1PK BIB 18L						
50038	1PK BIB	18L	1	40.99	40.99	
CRIBARI CHABLIS 1PK BIB PUMP 18L						
50028	1PK BIB PUMP	18L	1	40.99	40.99	
CRIBARI CHIANTI 4PK 3L						
50181	4PK	3L	4	33.42	8.36	
	(453097)		1 BT	33.38	8.35	0.01
CUTTINGS						
CUTTINGS CAB NL +14 2013						
392797	2013 NL 6PK +14	750M	6	269.96	44.99	
	(458464)		1 BT	220.16	36.69	8.30
	(458464)		1 CS	200.12	33.35	69.84
CUTTINGS CAB NL +14 2014						
392827	2014 NL 6PK +14	750M	6	269.96	44.99	
	(458464)		1 BT	220.16	36.69	8.30
	(458464)		1 CS	200.12	33.35	69.84
DISENO						
DISENO MALBEC						
322983		750M	12	91.97	7.66	
	(456820)		1 BT	88.25	7.35	0.31
	(456820)		3 CS	80.33	6.69	11.64
DISENO MALBEC KEG 19.5L						
322986	KEG	19.5L	1	201.01	201.01	
	(458408)		1 BT	160.16	160.16	40.85
DISENO RED BLND						
322987		750M	12	95.96	8.00	
	(458138)		1 BT	56.24	4.69	3.31
DRYLANDS						
DRYLANDS EST SAUV BL						
228618	6PK	750M	6	88.16	14.69	
	(458141)		1 BT	80.12	13.35	1.34
	(458141)		3 CS	76.16	12.69	12.00
	(458141)		7 CS	59.96	9.99	28.20
ESTANCIA						
ESTANCIA CAB						
392104		750M	12	151.96	12.66	
	(455654)		1 BT	119.92	9.99	2.67
	(455654)		3 CS	112.24	9.35	39.72
	(455654)		5 CS	104.32	8.69	47.64
ESTANCIA CHARD						
392084		750M	12	127.96	10.66	
	(455654)		1 BT	104.32	8.69	1.97
	(455654)		3 CS	95.92	7.99	32.04
ESTANCIA CHARD KEG 19.5L						
92023	KEG	19.5L	1	212.94	212.94	
ESTANCIA CHARD UNOAKED						
392026		750M	12	127.96	10.66	
	(455654)		1 BT	104.32	8.69	1.97
	(455654)		3 CS	95.92	7.99	32.04
ESTANCIA GSM RED RSV						
392087	6PK	750M	6	88.14	14.69	
	(458141)		3 CS	83.94	13.99	4.20
	(458141)		7 CS	80.10	13.35	8.04
ESTANCIA MERITAGE RED RSV +14 2012						
392681	2012 +14	750M	12	239.93	19.99	
	(458141)		3 CS	215.93	17.99	24.00
	(458141)		7 CS	200.33	16.69	39.60
ESTANCIA MERITAGE RED RSV +14 2013						
392806	2013 +14	750M	12	239.93	19.99	
	(458141)		3 CS	215.93	17.99	24.00
	(458141)		7 CS	200.33	16.69	39.60
ESTANCIA MERLOT						
392124		750M	12	127.96	10.66	
	(455654)		1 BT	104.32	8.69	1.97
	(455654)		3 CS	95.92	7.99	32.04
ESTANCIA MONT P NOIR						
392686	2013	750M	12	151.96	12.66	
392069	2014	750M	12	151.96	12.66	
	(455654)		1 BT	119.92	9.99	2.67
	(455654)		3 CS	112.24	9.35	39.72
392824	2015	750M	12	151.96	12.66	
	(455654)		1 BT	119.92	9.99	2.67
	(455654)		3 CS	112.24	9.35	39.72
3845	2016	750M	12	151.96	12.66	
	(455654)		1 BT	119.92	9.99	2.67
	(455654)		3 CS	112.24	9.35	39.72
ESTANCIA P GRIGIO						
392664		750M	12	127.96	10.66	
	(455654)		1 BT	104.32	8.69	1.97
	(455654)		3 CS	95.92	7.99	32.04
ESTANCIA P GRIGIO KEG 19.5L						
392780	KEG	19.5L	1	212.94	212.94	
ESTANCIA S LUCIA P NOIR +14 2012						
392744	2012 +14	750M	12	263.88	21.99	
	(458138)		1 BT	119.88	9.99	12.00
ESTANCIA S LUCIA P NOIR +14 2013						
392784	2013 +14	750M	12	263.88	21.99	
	(458138)		1 BT	119.88	9.99	12.00
ESTANCIA SAUV BL PINNACLES						
392004	PINNACLES	750M	12	127.96	10.66	
	(455654)		1 BT	104.32	8.69	1.97
	(455654)		3 CS	95.92	7.99	32.04
ESTANCIA ZIN						
392044		750M	12	127.96	10.66	
	(455654)		1 BT	104.32	8.69	1.97
	(455654)		3 CS	95.92	7.99	32.04
EVE						
EVE CHARD						
353731		750M	12	119.93	9.99	
	(458453)		1 BT	104.33	8.69	1.30
FRANCISCAN						
FRANCISCAN CAB						
392745	2012	750M	12	263.93	21.99	
392834	2014	750M	12	263.93	21.99	
FRANCISCAN CHARD						
392194		750M	12	160.25	13.35	

Item#	Vt/Asst	Size	BPC	Case Price	Bot Price	Disc
FRANCISCAN CHARD KEG 19.5L						
392629	KEG	19.5L	1	335.96	335.96	
(458408)			1 BT	281.58	281.58	54.38
FRANCISCAN CUVEE SAUVAGE CHARD +14 2013						
392787	2013 6PK +14	750M	6	179.96	29.99	
(458141)			1 BT	160.16	26.69	3.30
(458141)			3 CS	140.12	23.35	39.84
(458141)			7 CS	119.96	19.99	60.00
FRANCISCAN CUVEE SAUVAGE CHARD +14 2014						
392804	2014 6PK +14	750M	6	179.96	29.99	
(458141)			1 BT	160.16	26.69	3.30
(458141)			3 CS	140.12	23.35	39.84
(458141)			7 CS	119.96	19.99	60.00
FRANCISCAN EQUILIBRIUM WHT 2015						
392821	2015 6PK	750M	6	107.96	17.99	
(455670)			1 BT	88.16	14.69	3.30
FRANCISCAN EQUILIBRIUM WHT KEG 19.5L 2014						
392783	2014 KEG	19.5L	1	199.99	199.99	
(458138)			1 BT	149.99	149.99	50.00
FRANCISCAN MAGNIFICAT RED BLND 2013						
392808	2013 6PK	750M	6	239.96	39.99	
(458141)			3 CS	220.16	36.69	19.80
(458141)			7 CS	200.12	33.35	39.84
FRANCISCAN MERLOT						
392184		750M	12	215.93	17.99	
(455670)			1 BT	200.33	16.69	1.30
FRANCISCAN MERLOT RSV 2013						
392122	2013 6PK	750M	6	215.93	35.99	
(458138)			1 BT	119.93	19.99	16.00
FRANCISCAN SAUV BL						
392113		750M	12	167.93	13.99	
(455670)			1 BT	160.25	13.35	0.64

HAYMAN & HILL

Item#	Vt/Asst	Size	BPC	Case Price	Bot Price	Disc
HAYMAN & HILL RR CHARD RSV						
322095		750M	12	127.97	10.66	

HIDDEN CRUSH

Item#	Vt/Asst	Size	BPC	Case Price	Bot Price	Disc
HIDDEN CRUSH CAB						
48545		750M	12	120.00	10.00	
(453370)			1 CS	108.00	9.00	12.00
(453370)			2 CS	96.00	8.00	24.00
HIDDEN CRUSH CHARD						
48543		750M	12	120.00	10.00	
(453370)			1 CS	108.00	9.00	12.00
(453370)			2 CS	96.00	8.00	24.00
HIDDEN CRUSH P NOIR						
254015		750M	12	120.00	10.00	
(453370)			1 CS	108.00	9.00	12.00
(453370)			2 CS	96.00	8.00	24.00

HOGUE

Item#	Vt/Asst	Size	BPC	Case Price	Bot Price	Disc
HOGUE CAB +14						
499621	+14	750M	12	95.93	7.99	
(457918)			1 BT	80.33	6.69	1.30
(457918)			5 CS	71.93	5.99	24.00
HOGUE CAB RSV +14 2012						
499615	2012 6PK +14	750M	6	131.96	21.99	
(458138)			1 BT	80.12	13.35	8.64
HOGUE CHARD						
172144		750M	12	95.93	7.99	
(457918)			1 BT	80.33	6.69	1.30
(457918)			5 CS	71.93	5.99	24.00
HOGUE FF CAB/MERLOT +14						
499644	+14	750M	12	95.93	7.99	
(457918)			1 BT	80.33	6.69	1.30
(457918)			5 CS	71.93	5.99	24.00
HOGUE GENESIS CAB						
172364		750M	12	143.93	11.99	
(457916)			1 BT	119.93	9.99	2.00
HOGUE GENESIS MERITAGE +14						
172352	+14	750M	12	143.93	11.99	
(457916)			1 BT	119.93	9.99	2.00
HOGUE GENESIS MERLOT						
172344		750M	12	143.93	11.99	
(457916)			1 BT	119.93	9.99	2.00
HOGUE GENESIS SYRAH						
172374		750M	12	143.93	11.99	
(457916)			1 BT	119.93	9.99	2.00
HOGUE GEWURZ						
172274		750M	12	95.93	7.99	
(457918)			1 BT	80.33	6.69	1.30
(457918)			5 CS	71.93	5.99	24.00
HOGUE J RIES						
499604		750M	12	95.93	7.99	
(457918)			1 BT	80.33	6.69	1.30
(457918)			5 CS	71.93	5.99	24.00
HOGUE J RIES LH						
499614		750M	12	95.93	7.99	
(457918)			1 BT	80.33	6.69	1.30
(457918)			5 CS	71.93	5.99	24.00
HOGUE MERLOT						
499634		750M	12	95.93	7.99	
(457918)			1 BT	80.33	6.69	1.30
(457918)			5 CS	71.93	5.99	24.00
HOGUE MERLOT RSV 2012						
172216	2012 6PK	750M	6	131.96	21.99	
(458141)			1 BT	119.96	19.99	2.00
(458141)			3 CS	107.96	17.99	24.00
(458141)			7 CS	100.16	16.69	31.80
HOGUE P GRIGIO						
499594		750M	12	95.93	7.99	
(457918)			1 BT	80.33	6.69	1.30
(457918)			5 CS	71.93	5.99	24.00
HOGUE SAUV BL NL						
172207	NL	750M	12	95.93	7.99	
(457918)			1 BT	80.33	6.69	1.30
(457918)			5 CS	71.93	5.99	24.00

INNISKILLIN

Item#	Vt/Asst	Size	BPC	Case Price	Bot Price	Disc
INNISKILLIN CAB FRANC ICEWINE 2014						
499255	2014 6PK	375M	6	413.96	68.99	
(458138)			1 BT	280.16	46.69	22.30
INNISKILLIN GOLD VIDAL ICEWINE 2013						
499214	2013 6PK	375M	6	328.16	54.69	
INNISKILLIN RIES ICEWINE 2014						
499400	2014 6PK	375M	6	328.16	54.69	
INNISKILLIN VIDAL ICEWNE 2015						
499408	2015 6PK	375M	6	251.96	41.99	

J ROGET

Item#	Vt/Asst	Size	BPC	Case Price	Bot Price	Disc
J ROGET BRUT CHAMP						
51592		1.5L	6	47.96	7.99	
51594		750M	12	47.93	3.99	
51597		187M	48	60.19	1.25	
J ROGET SPUMANTE						
51612		1.5L	6	47.96	7.99	
51614		750M	12	47.93	3.99	
51617		187M	48	60.19	1.25	
J ROGET XDRY CHAMP						
51582		1.5L	6	47.96	7.99	
51584		750M	12	47.93	3.99	

JACKSON TRIGGS

Item#	Vt/Asst	Size	BPC	Case Price	Bot Price	Disc
JACKSON TRIGGS VIDAL ICEWINE 187M 2014						
499402	2014 12PK	187M	12	200.33	16.69	
(458141)			3 CS	176.33	14.69	24.00
(458141)			7 CS	160.25	13.35	40.08
JACKSON TRIGGS VIDAL ICEWINE 187M 2015						
499407	2015 12PK	187M	12	200.33	16.69	
(458141)			3 CS	176.33	14.69	24.00
(458141)			7 CS	160.25	13.35	40.08

KIM CRAWFORD

Item#	Vt/Asst	Size	BPC	Case Price	Bot Price	Disc
KIM CRAWFORD CHARD UNOAKED						
499254		750M	12	160.25	13.35	
(455736)			1 BT	152.33	12.69	0.66
KIM CRAWFORD P GRIGIO OL						
499268	OL	750M	12	160.25	13.35	
(455736)			1 BT	152.33	12.69	0.66
KIM CRAWFORD P NOIR						
499285	2015	750M	12	191.93	15.99	
(455736)			1 BT	176.33	14.69	1.30
KIM CRAWFORD R&S OTAGO P NOIR 2014						
499409	2014 6PK	750M	6	160.16	26.69	
(455736)			1 BT	137.96	22.99	3.70
KIM CRAWFORD R&S OTAGO P NOIR +14 2012						
499362	2012 6PK	750M	6	160.16	26.69	
(458138)			1 BT	100.16	16.69	10.00
KIM CRAWFORD ROSE NL 2016						
499410	2016 NL	750M	12	176.33	14.69	
(455736)			1 BT	152.33	12.69	2.00
KIM CRAWFORD ROSE NL 2017						
18491	2017 NL	750M	12	176.33	14.69	
KIM CRAWFORD SAUV BL						
499264		750M	12	176.33	14.69	
(455736)			1 BT	152.33	12.69	2.00
499257	12PK	375M	12	95.93	7.99	
(458509)			5 CS	71.93	5.99	24.00
KIM CRAWFORD SAUV BL HOLIDAY WRAP						
499284	HOLIDAY WRAP	750M	12	176.33	14.69	
(455736)			1 BT	152.33	12.69	2.00
KIM CRAWFORD SM PARCEL CHARD 2013						
499395	2013 6PK	750M	6	144.00	24.00	
(455736)			1 BT	107.94	17.99	6.01
(458138)			1 BT	80.10	13.35	10.65
KIM CRAWFORD SM PARCEL FIZZ 2011						
499406	2011 6PK	750M	6	144.00	24.00	
(458138)			1 BT	100.14	16.69	7.31
KIM CRAWFORD SM PARCEL P GRIS 2014						
499401	2014 6PK	750M	6	144.00	24.00	
(455736)			1 BT	119.94	19.99	4.01
KIM CRAWFORD SP SPTFRE SAUV BL 2015						
499270	2015 6PK	750M	6	131.94	21.99	
(455736)			1 BT	119.94	19.99	2.00

KUNG FU GRL

Item#	Vt/Asst	Size	BPC	Case Price	Bot Price	Disc
KUNG FU GRL RIES						
353736		750M	12	119.93	9.99	
(458453)			1 BT	104.33	8.69	1.30

LA TERRE

Item#	Vt/Asst	Size	BPC	Case Price	Bot Price	Disc
LA TERRE CAB						
800142		1.5L	6	52.16	8.69	
(454839)			3 CS	47.96	7.99	4.20
800144		750M	12	64.25	5.35	
(454839)			3 CS	57.05	4.75	7.20
LA TERRE CHARD						
800112		1.5L	6	52.16	8.69	
(454839)			3 CS	47.96	7.99	4.20
800114		750M	12	64.25	5.35	
(454839)			3 CS	57.05	4.75	7.20
LA TERRE MERLOT						
800132		1.5L	6	52.16	8.69	
(454839)			3 CS	47.96	7.99	4.20
800134		750M	12	64.25	5.35	
(454839)			3 CS	57.05	4.75	7.20
LA TERRE WHT ZIN						
800122		1.5L	6	52.16	8.69	
(454839)			3 CS	47.96	7.99	4.20
800124		750M	12	64.25	5.35	
(454839)			3 CS	57.05	4.75	7.20

MANISCHEWITZ

Item#	Vt/Asst	Size	BPC	Case Price	Bot Price	Disc
MANISCH BLKBRY KOSHER						
51224	KOSHER	750M	12	47.93	3.99	
MANISCH BLKBRY KOSHER 1.5L						
51222	KOSHER	1.5L	6	40.16	6.69	
MANISCH BLKBRY KOSHER 3L						
51221	KOSHER	3L	4	39.97	9.99	
MANISCH CHRY KOSHER						
51174	KOSHER	750M	12	47.93	3.99	
MANISCH CHRY KOSHER 1.5L						
51172	KOSHER	1.5L	6	40.16	6.69	
MANISCH CONCORD KOSHER						
51204	KOSHER	750M	12	47.93	3.99	
MANISCH CONCORD KOSHER 1.5L						
51202	KOSHER	1.5L	6	40.16	6.69	
MANISCH CONCORD KOSHER 3L						
51201	KOSHER	3L	4	39.97	9.99	
MANISCH CRM PCH KOSHER						
51374	KOSHER	750M	12	47.93	3.99	
MANISCH CRM PCH KOSHER 1.5L						
51372	KOSHER	1.5L	6	40.16	6.69	
MANISCH CRM RED CONCORD KOSHER						
51284	KOSHER	750M	12	47.93	3.99	
MANISCH CRM RED CONCORD KOSHER 1.5L						
51282	KOSHER	1.5L	6	40.16	6.69	
MANISCH CRM RED CONCORD KOSHER 3L						
51281	KOSHER	3L	4	39.97	9.99	
MANISCH CRM WHT CONCORD KOSHER						
51244	KOSHER	750M	12	47.93	3.99	
MANISCH CRM WHT CONCORD KOSHER 1.5L						
51242	KOSHER	1.5L	6	40.16	6.69	
MANISCH CRM WHT CONCORD KOSHER 3L						
51241	KOSHER	3L	4	39.97	9.99	
MANISCH ELDERBRY KOSHER						
51194	KOSHER	750M	12	47.93	3.99	

MARCUS JAMES

Item#	Vt/Asst	Size	BPC	Case Price	Bot Price	Disc
MARCUS JAMES CAB						
51732		1.5L	6	40.16	6.69	
MARCUS JAMES CHARD						
51742		1.5L	6	40.16	6.69	
51744		750M	12	51.89	4.32	
(453053)			1 BT	47.93	3.99	0.33
MARCUS JAMES MALBEC						
51722		1.5L	6	40.16	6.69	
51724		750M	12	51.89	4.32	
(453053)			1 BT	47.93	3.99	0.33
MARCUS JAMES MERLOT						
51762		1.5L	6	40.16	6.69	
MARCUS JAMES RIES						
51714		750M	12	51.89	4.32	
(453053)			1 BT	47.93	3.99	0.33

MARK WEST

Item#	Vt/Asst	Size	BPC	Case Price	Bot Price	Disc
MARK WEST BLK P NOIR						
152658		750M	12	128.33	10.69	
(456808)			1 BT	119.93	9.99	0.70
(456808)			1 CS	112.25	9.35	16.08
(456808)			3 CS	104.33	8.69	24.00
(456808)			10 CS	88.25	7.35	40.08
MARK WEST CALIF P GRIGIO						
152663		750M	12	119.93	9.99	
(456808)			1 CS	104.33	8.69	15.60
(456808)			3 CS	95.93	7.99	24.00
(456808)			10 CS	83.93	6.99	36.00

Item#	Vt/Asst	Size	BPC	Case Price	Bot Price	Disc
MARK WEST CALIF P NOIR						
152630		1.5L	6	107.88	17.98	
	(455019)		1 BT	88.14	14.69	3.29
	(455019)		3 CS	80.10	13.35	27.78
	(455019)		25 CS	76.14	12.69	31.74
152614		750M	12	119.93	9.99	
	(456808)		1 CS	104.33	8.69	15.60
	(456808)		3 CS	95.93	7.99	24.00
	(456808)		10 CS	83.93	6.99	36.00
MARK WEST CALIF P NOIR 12X4 STACKED 187M						
152661	12X4 STACKED	187M	48	143.88	3.00	
	(457915)		1 BT	143.40	2.99	0.01
	(457915)		1 CS	129.00	2.69	14.88
	(457915)		3 CS	119.40	2.49	24.48
MARK WEST CALIF P NOIR KEG 19.5L						
152649	KEG	19.5L	1	251.43	251.43	
	(458408)		1 BT	194.74	194.74	56.69
MARK WEST CALIF P NOIR LSE STACKED 187M						
152665	LSE STACKED	187M	48	143.88	3.00	
	(457915)		1 BT	143.40	2.99	0.01
	(457915)		1 CS	129.00	2.69	14.88
	(457915)		3 CS	119.40	2.49	24.48
MARK WEST CARN P NOIR +14 CALI						
152641	+14 CALI	750M	12	239.93	19.99	
	(456808)		1 BT	160.25	13.35	6.64
	(456808)		3 CS	152.33	12.69	87.60
MARK WEST CHARD						
152624		750M	12	119.93	9.99	
	(456808)		1 CS	104.33	8.69	15.60
	(456808)		3 CS	95.93	7.99	24.00
	(456808)		10 CS	83.93	6.99	36.00
MARK WEST RR P NOIR						
152662	2014	750M	12	239.93	19.99	
	(456808)		1 BT	160.25	13.35	6.64
	(456808)		3 CS	152.33	12.69	87.60
152666	2015	750M	12	239.93	19.99	
	(456808)		1 BT	160.25	13.35	6.64
	(456808)		3 CS	152.33	12.69	87.60
MARK WEST RR P NOIR +14 2013						
152648	2013	750M	12	239.93	19.99	
	(456808)		1 BT	160.25	13.35	6.64
	(456808)		3 CS	152.33	12.69	87.60
MARK WEST S LUCIA P NOIR +14						
152683	+14	750M	12	167.93	13.99	
	(456808)		1 BT	152.33	12.69	1.30
MARK WEST WLM VLY P NOIR						
152651	2013	750M	12	208.20	17.35	
	(456808)		1 CS	208.20	17.35	0.00

MEIOMI

Item#	Vt/Asst	Size	BPC	Case Price	Bot Price	Disc
MEIOMI CHARD						
199474	2015	750M	12	167.88	13.99	
	(457925)		1 BT	160.20	13.35	0.64
MEIOMI P NOIR NL 2015						
138441	2015 NL	750M	12	208.25	17.35	
MEIOMI P NOIR NL 2016						
2647	2016 NL	750M	12	208.25	17.35	

MILESTONE

Item#	Vt/Asst	Size	BPC	Case Price	Bot Price	Disc
MILESTONE CAB						
474012		750M	12	95.93	7.99	
	(453371)		1 BT	80.33	6.69	1.30
	(453371)		3 CS	71.93	5.99	24.00
MILESTONE CHARD						
474013		750M	12	95.93	7.99	
	(453371)		1 BT	80.33	6.69	1.30
	(453371)		3 CS	71.93	5.99	24.00
MILESTONE RED BLND						
474015		750M	12	95.93	7.99	
	(453371)		1 BT	80.33	6.69	1.30
	(453371)		3 CS	71.93	5.99	24.00

MONKEY BAY

Item#	Vt/Asst	Size	BPC	Case Price	Bot Price	Disc
MONKEY BAY SAUV BL						
48672		1.5L	6	83.96	13.99	
	(455105)		1 BT	71.96	11.99	2.00
	(455105)		3 CS	68.12	11.35	15.84
	(455105)		7 CS	64.16	10.69	19.80
48674		750M	12	95.93	7.99	
	(455105)		1 BT	88.25	7.35	0.64
	(455105)		3 CS	71.93	5.99	24.00
	(455105)		7 CS	64.25	5.35	31.68

MOUTON CADET

Item#	Vt/Asst	Size	BPC	Case Price	Bot Price	Disc
MOUTON CADET RED						
21322		1.5L	6	100.16	16.69	
21324		750M	12	119.93	9.99	
	(456799)		1 BT	104.33	8.69	1.30
MOUTON CADET ROSE						
21344		750M	12	119.93	9.99	
	(456799)		1 BT	104.33	8.69	1.30
MOUTON CADET RSV						
21511		750M	12	131.88	10.99	
	(456799)		1 BT	47.88	3.99	7.00
MOUTON CADET SAUV BL						
21403		750M	12	119.93	9.99	
	(456799)		1 BT	104.33	8.69	1.30
MOUTON CADET WHT						
21332		1.5L	6	100.16	16.69	
21334		750M	12	119.93	9.99	
	(456799)		1 BT	104.33	8.69	1.30

MT VEEDER

Item#	Vt/Asst	Size	BPC	Case Price	Bot Price	Disc
MT VEEDER CAB						
392798	2013	1.5L	6	479.94	79.99	
	(458138)		1 BT	280.14	46.69	33.30
MT VEEDER CAB +14 2013						
392778	2013 +14	750M	12	400.20	33.35	
MT VEEDER CAB +14 2014						
392831	2014 +14	750M	12	400.20	33.35	
MT VEEDER RED RSV +14 2012						
392374	2012 6PK +14	750M	6	400.14	66.69	
MT VEEDER RED RSV +14 2014						
15508	2014 6PK +14	750M	6	473.96	78.99	
	(456862)		1 BT	400.16	66.69	12.30

NATHANSON CREEK

Item#	Vt/Asst	Size	BPC	Case Price	Bot Price	Disc
NATHANSON CRK CAB						
801602		1.5L	6	40.16	6.69	
NATHANSON CRK CHARD						
801622		1.5L	6	40.16	6.69	
NATHANSON CRK MERLOT						
801662		1.5L	6	40.16	6.69	
NATHANSON CRK WHT ZIN						
801642		1.5L	6	40.16	6.69	

NIGHT HARVEST

Item#	Vt/Asst	Size	BPC	Case Price	Bot Price	Disc
NIGHT HARVEST CAB						
50044		750M	12	47.93	3.99	
	(458138)		1 BT	35.93	2.99	1.00
NIGHT HARVEST CHARD						
50052		1.5L	6	44.12	7.35	
	(457503)		3 CS	40.16	6.69	3.96
50054		750M	12	47.93	3.99	
	(457503)		1 BT	40.25	3.35	0.64
NIGHT HARVEST MERLOT						
50064		750M	12	47.93	3.99	
	(457503)		1 BT	40.25	3.35	0.64
NIGHT HARVEST SAUV BL						
50072		1.5L	6	44.12	7.35	
	(457503)		3 CS	40.16	6.69	3.96

NOBILO

Item#	Vt/Asst	Size	BPC	Case Price	Bot Price	Disc
NOBILO CHARD						
322334		750M	12	119.93	9.99	
	(455745)		1 BT	112.25	9.35	0.64
NOBILO ICON P NOIR						
322390	6PK	750M	6	80.12	13.35	
NOBILO ICON SAUV BL +14						
322360	6PK +14	750M	6	80.12	13.35	
NOBILO SAUV BL						
322344		750M	12	119.93	9.99	
	(455745)		1 BT	112.25	9.35	0.64
NOBILO SAUV BL KEG 19.5L						
322347	KEG	19.5L	1	194.74	194.74	

NOTABLE

Item#	Vt/Asst	Size	BPC	Case Price	Bot Price	Disc
NOTABLE AUSTRALIAN CHARD						
499689	6PK	750M	6	87.66	14.61	
	(456818)		1 BT	68.10	11.35	3.26
	(456818)		1 CS	59.94	9.99	27.72
	(456818)		3 CS	52.14	8.69	35.52
NOTABLE CALIF CHARD						
499688	6PK	750M	6	87.66	14.61	
	(456818)		1 BT	68.10	11.35	3.26
	(456818)		1 CS	59.94	9.99	27.72
	(456818)		3 CS	52.14	8.69	35.52

PASO CREEK

Item#	Vt/Asst	Size	BPC	Case Price	Bot Price	Disc
PASO CREEK CAB						
392704		750M	12	155.93	12.99	
	(458140)		1 BT	143.93	11.99	1.00
	(458140)		3 CS	128.33	10.69	27.60
PASO CREEK MERLOT						
392714		750M	12	155.93	12.99	
	(458140)		1 BT	143.93	11.99	1.00
	(458140)		3 CS	128.33	10.69	27.60
PASO CREEK ZIN						
392703		750M	12	155.93	12.99	
	(458140)		1 BT	143.93	11.99	1.00
	(458140)		3 CS	128.33	10.69	27.60

PAUL MASSON

Item#	Vt/Asst	Size	BPC	Case Price	Bot Price	Disc
PM BURGUNDY 4PK 3L						
49401	4PK	3L	4	37.42	9.36	
	(453048)		1 BT	37.38	9.35	0.01
PM BURGUNDY CARAFE						
49403	CARAFE	1L	12	52.25	4.35	
PM BURGUNDY TOGGLE/TWST 18L						
49408	TOGGLE/TWST	18L	1	42.99	42.99	
PM CHABLIS 4PK 3L						
49351	4PK	3L	4	37.42	9.36	
	(453048)		1 BT	37.38	9.35	0.01
PM CHABLIS CARAFE						
49353	CARAFE	1L	12	52.25	4.35	
PM CHABLIS CARAFE 1.5L						
49352	CARAFE	1.5L	6	35.96	5.99	
PM CHABLIS TWST 18L						
49358	TWST	18L	1	42.99	42.99	
PM MADEIRA +14						
49594	+14	750M	12	44.33	3.69	
PM MARSALA +14						
49604	+14	750M	12	44.33	3.69	
PM ROSE 4PK 3L						
49421	4PK	3L	4	37.42	9.36	
	(453048)		1 BT	37.38	9.35	0.01
PM ROSE CARAFE						
49423	CARAFE	1L	12	52.25	4.35	
PM ROSE CARAFE 1.5L						
49422	CARAFE	1.5L	6	35.96	5.99	
PM WHT ZIN CARAFE						
49173	CARAFE	1L	12	52.25	4.35	
PM WHT ZIN CARAFE 1.5L						
49172	CARAFE	1.5L	6	35.96	5.99	

POPCRUSH

Item#	Vt/Asst	Size	BPC	Case Price	Bot Price	Disc
POP CRUSH RED BLND						
499351		750M	12	88.25	7.35	
	(457921)		3 CS	80.33	6.69	7.92
POP CRUSH WHT BLND						
499352		750M	12	88.25	7.35	
	(457921)		3 CS	80.33	6.69	7.92

PRIMAL ROOTS

Item#	Vt/Asst	Size	BPC	Case Price	Bot Price	Disc
PRIMAL ROOTS RED						
499009		750M	12	88.25	7.35	
	(455978)		1 BT	80.33	6.69	0.66
	(455978)		3 CS	71.93	5.99	16.32

R MOND

Item#	Vt/Asst	Size	BPC	Case Price	Bot Price	Disc
R MOND FUME BL RSV 2013						
43623	2013 6PK	750M	6	220.16	36.69	
R MOND MAESTRO 50TH ANNIV RED OL 2013						
43255	2013 6PK OL	750M	6	239.94	39.99	
R MOND MAESTRO RED +14 NL 2014						
1998	2014 6PK +14 NL	750M	6	239.94	39.99	
	(458116)		1 CS	220.14	36.69	19.80
R MOND NAPA CAB RSV +14 2014						
16775	2014 6PK +14	750M	6	689.96	114.99	
R MOND NAPA CAB RSV +14 WD 2012						
43280	2012 6PK +14 WD	750M	6	689.96	114.99	
R MOND NAPA CAB RSV +14 WD 2013						
43535	2013 6PK +14 WD	750M	6	689.96	114.99	
R MOND NAPA CAB RSV +14 1.5L 2014						
43711	2014 +14	1.5L	6	1120.16	186.69	
R MOND NAPA CAB RSV WD 50TH ANV 2014						
18475	2014 WD 50TH ANV	750M	6	689.96	114.99	
R MOND NAPA CHARD RSV 2013						
43628	2013 6PK	750M	6	179.96	29.99	
R MOND NAPA CHARD RSV 2014						
43700	2014 6PK	750M	6	179.96	29.99	
R MOND NAPA CHARD RSV WD BX 3L						
42458	WD BX	3L	1	119.99	119.99	
R MOND NAPA P NOIR RSV +14 2013						
43241	2013 6PK +14	750M	6	260.12	43.35	
	(458138)		1 BT	188.12	31.35	12.00
R MOND NAPA P NOIR RSV +14 2014						
43695	2014 6PK +14	750M	6	260.12	43.35	
R MOND OAKVILLE CAB FRANC 2014						
15507	2014 6PK	750M	6	299.96	49.99	
	(458508)		1 BT	239.96	39.99	10.00

R MOND OAKVILLE

Item#	Vt/Asst	Size	BPC	Case Price	Bot Price	Disc
R MOND OAKVILLE CAB						
42650	2013	1.5L	6	640.16	106.69	
R MOND OAKVILLE CAB +14 2013						
43682	2013 6PK +14	750M	6	335.93	55.99	
	(458508)		1 BT	239.93	39.99	16.00
R MOND OAKVILLE FUME BL 2013						
43631	2013 6PK	750M	6	198.00	33.00	
R MOND OAKVILLE FUME BL 2014						
43661	2014 6PK	750M	6	198.00	33.00	
	(458508)		1 BT	167.94	27.99	5.01

RAVAGE

Item#	Vt/Asst	Size	BPC	Case Price	Bot Price	Disc
RAVAGE CALIF CAB						
499015		750M	12	119.88	9.99	
	(457928)		1 BT	104.28	8.69	1.30
RAVAGE CALIF RED BLND						
499019		750M	12	119.88	9.99	
	(457928)		1 BT	104.28	8.69	1.30

Item#	Vt/Asst	Size	BPC	Case Price	Bot Price	Disc
RAVENSWOOD						
RAVENS BESIEGED						
683603		750M	12	160.25	13.35	
RAVENS BIG RIVER ZIN +14 2012						
683614	2012 6PK +14	750M	6	160.16	26.69	
(457548)		1 BT		80.12	13.35	13.34
RAVENS BIG RIVER ZIN +14 2013						
683597	2013 6PK +14	750M	6	160.16	26.69	
RAVENS BIG RIVER ZIN +14 2007						
683599	2007 6PK +14	750M	6	160.16	26.69	
(457548)		1 BT		80.12	13.35	13.34
RAVENS CAB VB NL						
683328	NL	750M	12	103.97	8.66	
(455713)		1 BT		88.25	7.35	1.31
(455713)		3 CS		80.33	6.69	23.64
RAVENS CHARD VB						
683343		750M	12	103.97	8.66	
(455713)		1 BT		88.25	7.35	1.31
(455713)		3 CS		80.33	6.69	23.64
RAVENS ICON RED +14 2014						
15049	2014 6PK +14	750M	6	334.14	55.69	
RAVENS LODI ZIN						
683514		750M	12	160.25	13.35	
RAVENS MENDOCINO ZIN +14						
683695	+14	750M	12	160.16	13.35	
RAVENS MERLOT VB NL						
683403	NL	750M	12	103.97	8.66	
(455713)		1 BT		88.25	7.35	1.31
(455713)		3 CS		80.33	6.69	23.64
RAVENS NAPA ZIN						
683454		750M	12	160.25	13.35	
RAVENS OLD HILL ZIN 2011						
683606	2011 6PK	750M	6	257.96	42.99	
(457548)		1 BT		119.96	19.99	23.00
RAVENS OLD HILL ZIN 2013						
683617	2013 6PK	750M	6	257.96	42.99	
RAVENS P SIRAH VB NL						
683689	NL	750M	12	103.97	8.66	
(455713)		1 BT		88.25	7.35	1.31
(455713)		3 CS		80.33	6.69	23.64
RAVENS SHIRAZ VB						
683705		750M	12	103.97	8.66	
(455713)		1 BT		88.25	7.35	1.31
(455713)		3 CS		80.33	6.69	23.64
RAVENS SHIRAZ VB NL						
683706	NL	750M	12	103.97	8.66	
(455713)		1 BT		88.25	7.35	1.31
(455713)		3 CS		80.33	6.69	23.64
RAVENS SON ZIN						
683354		750M	12	160.25	13.35	
RAVENS TELDESCHI ZIN +14 2014						
14026	2014 6PK +14	750M	6	160.16	26.69	
RAVENS ZEN OF ZIN OV						
683714		750M	12	143.93	11.99	
(455713)		1 BT		95.93	7.99	4.00
RAVENS ZIN VB NL OG						
683399	NL OG	750M	12	103.97	8.66	
(455713)		1 BT		88.25	7.35	1.31
(455713)		3 CS		80.33	6.69	23.64
RED GUITAR						
RED GUITAR SANGRIA						
50358		1.5L	6	52.16	8.69	
(455767)		1 BT		47.96	7.99	0.70
(455767)		5 CS		40.16	6.69	12.00
50359		750M	12	56.33	4.69	
(455767)		1 BT		47.93	3.99	0.70
RED GUITAR SANGRIA SCRW CP						
50362	SCRW CP	750M	12	56.33	4.69	
(455767)		1 BT		47.93	3.99	0.70
RED GUITAR TEMP						
50364		750M	12	92.33	7.69	
(455767)		1 BT		88.25	7.35	0.34
REX GOLIATH						
REX GOLIATH CAB						
804472		1.5L	6	71.96	11.99	
(455750)		1 BT		56.12	9.35	2.64
804474		750M	12	71.93	5.99	
(458136)		1 BT		56.33	4.69	1.30
REX GOLIATH CAB TETRA 500M						
804477	TETRA	500M	12	56.33	4.69	
(456939)		1 BT		35.93	2.99	1.70
(456939)		3 CS		32.33	2.69	24.00
REX GOLIATH CHARD						
804462		1.5L	6	71.96	11.99	
(455750)		1 BT		56.12	9.35	2.64
804464		750M	12	71.93	5.99	
(458136)		1 BT		56.33	4.69	1.30
REX GOLIATH CHARD TETRA 500M						
804463	TETRA	500M	12	56.33	4.69	
(456939)		1 BT		35.93	2.99	1.70
(456939)		3 CS		32.33	2.69	24.00
REX GOLIATH FREE RANGE RED						
804451		1.5L	6	71.96	11.99	
(455750)		1 BT		56.12	9.35	2.64
804450		750M	12	71.93	5.99	
(458136)		1 BT		56.33	4.69	1.30
REX GOLIATH FREE RANGE WHT						
804453		750M	12	71.93	5.99	
(458136)		1 BT		56.33	4.69	1.30
REX GOLIATH MALBEC						
804456		750M	12	71.93	5.99	
(458136)		1 BT		56.33	4.69	1.30
REX GOLIATH MERLOT						
804452		1.5L	6	71.96	11.99	
(455750)		1 BT		56.12	9.35	2.64
804454		750M	12	71.93	5.99	
(458136)		1 BT		56.33	4.69	1.30
REX GOLIATH MOSCATO						
804449		1.5L	6	71.96	11.99	
(455750)		1 BT		56.12	9.35	2.64
804448		750M	12	71.93	5.99	
(458136)		1 BT		56.33	4.69	1.30
REX GOLIATH P GRIGIO						
804492		1.5L	6	71.96	11.99	
(455750)		1 BT		56.12	9.35	2.64
804494		750M	12	71.93	5.99	
(458136)		1 BT		56.33	4.69	1.30
REX GOLIATH P GRIGIO TETRA 500M						
804493	TETRA	500M	12	56.33	4.69	
(456939)		1 BT		35.93	2.99	1.70
(456939)		3 CS		32.33	2.69	24.00
REX GOLIATH P NOIR						
804482		1.5L	6	71.96	11.99	
(455750)		1 BT		56.12	9.35	2.64
804484		750M	12	71.93	5.99	
(458136)		1 BT		56.33	4.69	1.30
REX GOLIATH PINK P GRIGIO						
804553		1.5L	6	71.96	11.99	
(455750)		1 BT		56.12	9.35	2.64
REX GOLIATH RED SANGRIA						
804433		750M	12	71.93	5.99	
(458136)		1 BT		56.33	4.69	1.30
REX GOLIATH SAUV BL						
804441		1.5L	6	71.96	11.99	
(455750)		1 BT		56.12	9.35	2.64
804440		750M	12	71.93	5.99	
(458136)		1 BT		56.33	4.69	1.30
RICH WILD IRISH						
RICH WILD IRISH ROSE RED						
51464		750M	12	40.25	3.35	
51466		375M	24	47.86	1.99	
RICH WILD IRISH ROSE RED +18						
51483	+18	1L	12	47.93	3.99	
51484	+18	750M	12	40.25	3.35	
51486	+18	375M	24	47.86	1.99	
RICH WILD IRISH ROSE RED +18 1.5L						
51482	+18	1.5L	6	35.96	5.99	
(457902)		1 BT		28.16	4.69	1.30
RICH WILD IRISH ROSE RED +18 187M						
51487	+18	187M	48	47.71	0.99	
RICH WILD IRISH ROSE RED +18 3L						
51481	+18	3L	4	35.18	8.80	
(457902)		1 BT		31.94	7.99	0.81
RICH WILD IRISH ROSE WHT						
51424		750M	12	40.25	3.35	
51426		375M	24	47.86	1.99	
RICH WILD IRISH ROSE WHT +18						
51494	+18	750M	12	35.93	2.99	
51496	+18	375M	24	47.86	1.99	
RICH WILD IRISH ROSE WHT +18 1.5L						
51492	+18	1.5L	6	35.96	5.99	
(457902)		1 BT		28.16	4.69	1.30
RICH WILD IRISH ROSE WHT +18 187M						
51497	+18	187M	48	47.71	0.99	
RICH WILD IRISH ROSE WILD FRT +17						
51434	+17	750M	12	40.25	3.35	
51436	+17	375M	24	47.86	1.99	
RICH WILD IRISH ROSE WILD FRT +17 187M						
51437	+17	187M	48	47.71	0.99	
RICH WILD IRISH ROSE WILD GRP +14						
51534	+14	750M	12	40.25	3.35	
(458138)		1 BT		23.93	1.99	1.36
RICH WILD IRISH ROSE WILD GRP +18						
51474	+18	750M	12	40.25	3.35	
RM PRIVATE SELECTION						
R MOND PVT SEL BBN BRL AGE CAB						
43644		750M	12	128.33	10.69	
(458654)		1 BT		119.93	9.99	0.70
(458654)		1 CS		104.33	8.69	24.00
R MOND PVT SEL BBN CHARD +14 BRL AGE						
43713	+14 BRL AGE	750M	12	128.33	10.69	
(458654)		1 BT		119.93	9.99	0.70
(458654)		1 CS		104.33	8.69	24.00
R MOND PVT SEL CAB						
42042		1.5L	6	100.16	16.69	
(455019)		1 BT		80.12	13.35	3.34
(455019)		3 CS		76.16	12.69	24.00
(455019)		25 CS		71.96	11.99	28.20
42044		750M	12	119.93	9.99	
(455066)		1 BT		112.25	9.35	0.64
42046	12PK	375M	12	56.33	4.69	
(458509)		5 CS		47.93	3.99	8.40
R MOND PVT SEL CHARD						
42031		1.5L	6	100.16	16.69	
(455019)		1 BT		80.12	13.35	3.34
(455019)		3 CS		76.16	12.69	24.00
(455019)		25 CS		71.96	11.99	28.20
42034		750M	12	119.93	9.99	
(455066)		1 BT		112.25	9.35	0.64
42036	12PK	375M	12	56.33	4.69	
(458509)		5 CS		47.93	3.99	8.40
R MOND PVT SEL HERITAGE RED NL						
43582	NL	750M	12	119.93	9.99	
(455066)		1 BT		112.25	9.35	0.64
R MOND PVT SEL J RIES						
42634		750M	12	119.93	9.99	
(455066)		1 BT		112.25	9.35	0.64
R MOND PVT SEL MALBEC						
43136		750M	12	119.93	9.99	
(455066)		1 BT		112.25	9.35	0.64
R MOND PVT SEL MERITAGE						
42131		750M	12	119.93	9.99	
(455066)		1 BT		112.25	9.35	0.64
R MOND PVT SEL MERLOT						
42622		1.5L	6	100.16	16.69	
(455019)		1 BT		80.12	13.35	3.34
(455019)		3 CS		76.16	12.69	24.00
(455019)		25 CS		71.96	11.99	28.20
42624		750M	12	119.93	9.99	
(455066)		1 BT		112.25	9.35	0.64
42628	12PK	375M	12	56.33	4.69	
(458509)		5 CS		47.93	3.99	8.40
R MOND PVT SEL P GRIGIO						
42020		750M	12	119.93	9.99	
(455066)		1 BT		112.25	9.35	0.64
R MOND PVT SEL P NOIR						
42775		1.5L	6	100.16	16.69	
(455019)		1 BT		80.12	13.35	3.34
(455019)		3 CS		76.16	12.69	24.00
(455019)		25 CS		71.96	11.99	28.20
42064		750M	12	119.93	9.99	
(455066)		1 BT		112.25	9.35	0.64
R MOND PVT SEL SAUV BL						
42054		750M	12	119.93	9.99	
(455066)		1 BT		112.25	9.35	0.64
R MOND PVT SEL ZIN						
42024		750M	12	119.93	9.99	
(455066)		1 BT		112.25	9.35	0.64
RM WINERY						
R MOND CARN P NOIR						
42551	2013	750M	12	239.93	19.99	
42561	2015	750M	12	239.93	19.99	
R MOND CARN P NOIR +14 2014						
42558	2014 +14	750M	12	239.93	19.99	
R MOND NAPA CAB +14 2013						
43613	2013 +14	750M	12	296.33	24.69	
R MOND NAPA CAB +14 2014						
43694	2014 +14	750M	12	296.33	24.69	
(458031)		10 CS		203.93	16.99	92.40
R MOND NAPA CAB 1PK 3L 2013						
42278	2013 1PK	3L	1	113.00	113.00	
R MOND NAPA CAB RETRO LTD ED						
43464	2012	750M	12	296.33	24.69	
(458138)		1 BT		160.25	13.35	11.34
R MOND NAPA CARN CHARD OL						
42569	OL	750M	12	167.93	13.99	
R MOND NAPA D ORO MOSCATO 2013						
43211	2013 12PK	375M	12	152.33	12.69	
(458508)		1 BT		143.93	11.99	0.70
R MOND NAPA D ORO MOSCATO 2014						
43299	2014 12PK	375M	12	152.33	12.69	
(458508)		1 BT		143.93	11.99	0.70
R MOND NAPA FUME BL						
42344		750M	12	167.93	13.99	
R MOND NAPA MERLOT						
42214		750M	12	191.93	15.99	
ROSATELLO						
ROSATELLO MOSCATO						
474031		750M	12	112.25	9.35	
(458655)		1 CS		104.33	8.69	7.92
(458655)		3 CS		88.25	7.35	24.00
ROSATELLO ROSE						
474047		750M	12	112.25	9.35	
(458655)		1 CS		104.33	8.69	7.92
(458655)		3 CS		88.25	7.35	24.00

Item#	Vt/Asst	Size	BPC	Case Price	Bot Price	Disc
ROSATELLO ROSSO						
474035		750M	12	112.25	9.35	
	(458655)	1 CS		104.33	8.69	7.92
	(458655)	3 CS		88.25	7.35	24.00
ROSATELLO SPKL ROSE						
474032		750M	12	131.93	10.99	
	(458655)	1 BT		128.33	10.69	0.30
	(458655)	1 CS		119.93	9.99	12.00
	(458655)	3 CS		112.25	9.35	19.68
RUFFINO						
RUFFINO AZIANO CHIANTI						
55664		750M	12	136.25	11.35	
	(455679)	1 BT		128.33	10.69	0.66
RUFFINO CHARD NL UNOAKED						
55953	NL UNOAKED	750M	12	104.33	8.69	
RUFFINO CHIANTI						
55632		1.5L	6	83.96	13.99	
	(457731)	7 CS		59.96	9.99	24.00
	(455019)	1 BT		76.16	12.69	1.30
	(455019)	3 CS		71.96	11.99	12.00
	(455019)	25 CS		59.96	9.99	24.00
55634		750M	12	95.93	7.99	
55636		375M	24	112.66	4.69	
	(458509)	5 CS		88.66	3.69	24.00
RUFFINO CHIANTI SUPERIOR						
55629		750M	12	123.93	10.33	
	(457906)	1 BT		95.85	7.99	2.34
RUFFINO DUCALE CHIANTI CLS RSV TAN 2011						
55964	2011 TAN	375M	24	239.86	9.99	
	(458138)	1 BT		160.66	6.69	3.30
RUFFINO DUCALE CHIANTI CLS RSV TAN 2012						
56111	2012 TAN	750M	12	239.93	19.99	
RUFFINO DUCALE CHIANTI CLS RSV TAN 2013						
56136	2013 TAN	750M	12	239.93	19.99	
RUFFINO DUCALE ORO CHIANTI RSV +14 2010						
55745	2010 +14	750M	12	419.93	34.99	
	(456840)	1 BT		400.25	33.35	1.64
RUFFINO DUCALE ORO CHIANTI RSV +14 WD 2011						
55751	2011 +14 WD	750M	12	419.93	34.99	
	(456840)	1 BT		400.25	33.35	1.64
RUFFINO GREP MAZZI +14 2011						
56121	2011 6PK +14	750M	6	449.96	74.99	
	(458146)	1 BT		329.96	54.99	20.00
RUFFINO GREP MAZZI +14 2012						
20242	2012 6PK +14	750M	6	449.96	74.99	
RUFFINO IL DUCALE RED						
55574		750M	12	167.93	13.99	
	(457906)	1 BT		143.93	11.99	2.00
RUFFINO LODOLA NUOVA VINO NBLE						
56131	2012	750M	12	191.93	15.99	
15046	2014	750M	12	251.93	20.99	
RUFFINO LUMINA P GRIGIO						
55572		1.5L	6	83.96	13.99	
	(457731)	7 CS		59.96	9.99	24.00
	(455019)	1 BT		76.16	12.69	1.30
	(455019)	3 CS		71.96	11.99	12.00
	(455019)	25 CS		59.96	9.99	24.00
55729		750M	12	112.00	9.33	
	(455686)	1 BT		95.92	7.99	1.34
RUFFINO MODUS RED BLND						
55885	2012	750M	12	239.93	19.99	
RUFFINO MODUS RED BLND +14 2013						
55844	2013 +14	750M	12	239.93	19.99	
RUFFINO MOSCATO D ASTI						
55987		750M	12	119.93	9.99	
	(455098)	3 CS		112.25	9.35	7.68
RUFFINO ORVIETO CLS						
55642		1.5L	6	87.98	14.66	
	(457731)	7 CS		59.96	9.99	28.02
	(455019)	1 BT		76.16	12.69	1.97
	(455019)	3 CS		71.96	11.99	16.02
	(455019)	25 CS		59.96	9.99	28.02
55644		750M	12	95.93	7.99	
RUFFINO PROSECCO						
55693		750M	12	119.93	9.99	
	(455098)	3 CS		112.25	9.35	7.68
56024	12PK	375M	12	64.20	5.35	
	(458509)	5 CS		56.28	4.69	7.92
RUFFINO ROMITORIO 2006						
56030	2006 6PK	750M	6	359.96	59.99	
	(458146)	1 BT		239.96	39.99	20.00
RUFFINO SALUTE AMICO WHT MAGGIANOS						
55710	MAGGIANOS	750M	12	90.05	7.50	
RUFFINO SANTE DAME CHIANTI						
55714		750M	12	320.33	26.69	
	(458146)	1 BT		224.33	18.69	8.00
RUFFINO SPRK EXT DRY ROSE						
55598		750M	12	119.93	9.99	
	(455098)	3 CS		112.25	9.35	7.68
RUFFINO FW						
RUFFINO ALAUDA RED BLND +14 2013						
15045	2013 6PK +14	750M	6	479.96	79.99	
SALDO						
SALDO ZIN +14 2015						
486213	2015 +14	750M	12	263.93	21.99	
	(458466)	1 BT		239.93	19.99	2.00
SAVED						
SAVED MAGIC MAKER ROSE						
56119	2015	750M	12	130.25	10.85	
	(458113)	1 BT		119.93	9.99	0.86
56138	2016	750M	12	130.25	10.85	
	(458113)	1 BT		119.93	9.99	0.86
SAVED RED BLND						
56118	2013	750M	12	200.33	16.69	
	(458113)	1 CS		184.25	15.35	16.08
	(458113)	3 CS		160.25	13.35	40.08
SAVED RED BLND KEG 19.5L						
56086	13 KEG	19.5L	1	406.00	406.00	
	(458408)	1 BT		265.00	265.00	141.00
SIMI						
SIMI ALEX CAB						
56115	2013	1.5L	6	210.00	35.00	
	(458138)	1 BT		160.14	26.69	8.31
56132	2014	750M	12	224.33	18.69	
	(455086)	2 CS		191.93	15.99	32.40
SIMI ALEX CAB KEG 19.5L 2014						
56133	2014 KEG	19.5L	1	406.00	406.00	
	(458408)	1 BT		368.16	368.16	37.84
SIMI CHARD RSV 12X4 STACKED 187M						
55763	12X4 STACKED	187M	48	165.00	3.44	
	(457915)	1 BT		160.68	3.35	0.09
	(457915)	1 CS		152.04	3.17	12.96
	(457915)	3 CS		143.40	2.99	21.60
SIMI CHARD RSV LSE STACKED 187M						
55776	LSE STACKED	187M	48	165.00	3.44	
	(457915)	1 BT		160.68	3.35	0.09
	(457915)	1 CS		152.04	3.17	12.96
	(457915)	3 CS		143.40	2.99	21.60
SIMI LANDSLIDE VYD CAB +14 2013						
55791	2013 6PK +14	750M	6	212.12	35.35	
	(458141)	1 BT		149.96	24.99	10.36
	(458141)	3 CS		119.96	19.99	92.16
SIMI MERLOT						
55914		750M	12	176.33	14.69	
	(455086)	2 CS		160.25	13.35	16.08
SIMI RR CHARD RSV +14 2013						
56078	2013 6PK +14	750M	6	119.96	19.99	
	(458138)	1 BT		80.12	13.35	6.64
SIMI RR CHARD RSV +14 2012						
56046	2012 +14	750M	12	239.93	19.99	
	(458138)	1 BT		152.33	12.69	7.30
SIMI SAUV BL						
55794		750M	12	128.33	10.69	
	(455086)	2 CS		119.93	9.99	8.40
SIMI SON CHARD						
55774		750M	12	164.33	13.69	
	(455086)	1 BT		160.25	13.35	0.34
	(455086)	2 CS		152.33	12.69	12.00
SIMI SON CHARD NL 2013						
56066	2013 12PK NL	375M	12	88.20	7.35	
	(457549)	1 BT		35.88	2.99	4.36
SIMI SON CHARD 12X4 STACKED 187M						
9840	12X4 STACKED	187M	48	165.00	3.44	
	(457915)	1 BT		160.68	3.35	0.09
	(457915)	1 CS		152.04	3.17	12.96
	(457915)	3 CS		143.40	2.99	21.60
SIMI SON CHARD LSE 187M						
55792	LSE	187M	48	165.00	3.44	
	(457915)	1 BT		160.68	3.35	0.09
	(457915)	1 CS		152.04	3.17	12.96
	(457915)	3 CS		143.40	2.99	21.60
SIMI SON CHARD LSE STACKED 187M						
15877	LSE STACKED	187M	48	165.00	3.44	
SIMI SON DRY ROSE						
56113	2015	750M	12	119.93	9.99	
	(455086)	2 CS		119.93	9.99	0.00
56139	2016	750M	12	119.93	9.99	
	(455086)	2 CS		119.93	9.99	0.00
SIMPLY NAKED						
SIMPLY NAKED CAB						
55856		750M	12	80.33	6.69	
	(453363)	3 CS		71.93	5.99	8.40
	(453363)	5 CS		64.25	5.35	16.08
SIMPLY NAKED CHARD						
55857		750M	12	80.33	6.69	
	(453363)	3 CS		71.93	5.99	8.40
	(453363)	5 CS		64.25	5.35	16.08
SIMPLY NAKED MOSCATO						
55936		750M	12	80.33	6.69	
	(453363)	3 CS		71.93	5.99	8.40
	(453363)	5 CS		64.25	5.35	16.08
SIMPLY NAKED P GRIGIO						
55882		750M	12	80.33	6.69	
	(453363)	3 CS		71.93	5.99	8.40
	(453363)	5 CS		64.25	5.35	16.08
SIMPLY NAKED SAUV BL						
55935		750M	12	80.33	6.69	
	(453363)	3 CS		71.93	5.99	8.40
	(453363)	5 CS		64.25	5.35	16.08
TAYLOR CNTRY CELLARS						
TAYLOR CALIF BURGUNDY						
53167		18L	1	38.99	38.99	
	(458574)	1 BT		37.99	37.99	1.00
53161		3L	4	31.97	7.99	
	(458574)	1 BT		29.41	7.35	0.64
TAYLOR CALIF CHABLIS						
53127		18L	1	38.99	38.99	
	(458574)	1 BT		37.99	37.99	1.00
TAYLOR COUNTRY CELLARS WHT 4PK 3L						
53165	4PK	3L	4	31.97	7.99	
	(458574)	1 BT		29.41	7.35	0.64
TAYLOR DESSERTS						
TAYLOR COOKING SHERRY +14						
52094	+14	750M	12	59.93	4.99	
TAYLOR COOKING SHERRY +14 1.5L						
52092	+14	1.5L	6	52.16	8.69	
TAYLOR CREAM SHERRY +14						
52074	+14	750M	12	59.93	4.99	
TAYLOR CREAM SHERRY +14 1.5L						
52072	+14	1.5L	6	52.16	8.69	
TAYLOR CREAM SHERRY +14 3L						
52071	+14	3L	4	53.42	13.36	
	(458576)	1 BT		53.38	13.35	0.01
TAYLOR DRY SHERRY +14						
52064	+14	750M	12	59.93	4.99	
TAYLOR DRY SHERRY +14 1.5L						
52062	+14	1.5L	6	52.16	8.69	
TAYLOR DRY SHERRY +14 3L						
52061	+14	3L	4	53.42	13.36	
	(458576)	1 BT		53.38	13.35	0.01
TAYLOR GOLD SHERRY +14 1.5L						
52052	+14	1.5L	6	52.16	8.69	
TAYLOR MADEIRA +14						
52034	+14	750M	12	59.93	4.99	
TAYLOR MARSALA +14						
52084	+14	750M	12	59.93	4.99	
TAYLOR MARSALA +14 1.5L						
52082	+14	1.5L	6	52.16	8.69	
TAYLOR PORT +14						
52014	+14	750M	12	59.93	4.99	
TAYLOR PORT +14 1.5L						
52012	+14	1.5L	6	52.16	8.69	
TAYLOR PORT +14 3L						
52011	+14	3L	4	53.42	13.36	
	(458576)	1 BT		53.38	13.35	0.01
TAYLOR TNY PORT +14						
52024	+14	750M	12	59.93	4.99	
TAYLOR TNY PORT +14 1.5L						
52022	+14	1.5L	6	52.16	8.69	
TAYLOR TNY PORT +14 3L						
52021	+14	3L	4	53.42	13.36	
	(458576)	1 BT		53.38	13.35	0.01
TAYLOR TABLES						
TAYLOR LC RED						
52162		1.5L	6	32.12	5.35	
	(453060)	1 BT		28.16	4.69	0.66
TAYLOR LC RED 4PK 3L						
52161	4PK	3L	4	31.98	8.00	
	(453060)	1 BT		29.38	7.35	0.65
TAYLOR LC SOFT RED						
52222		1.5L	6	32.12	5.35	
	(453060)	1 BT		28.16	4.69	0.66
TAYLOR LC WHT						
52141		3L	4	31.98	8.00	
	(453060)	1 BT		29.38	7.35	0.65
52142		1.5L	6	32.12	5.35	
	(453060)	1 BT		28.16	4.69	0.66
THE DREAMING TREE						
THE DREAMING TREE CAB						
228608		750M	12	143.93	11.99	
	(455116)	1 BT		128.33	10.69	1.30
THE DREAMING TREE CHARD						
228607		750M	12	143.93	11.99	
	(455116)	1 BT		128.33	10.69	1.30
THE DREAMING TREE CRUSH KEG RED BLND 19.5L						
228604	KEG RED BLND	19.5L	1	246.74	246.74	
THE DREAMING TREE CRUSH RED BLND						
228603	RED BLND	750M	12	143.93	11.99	
	(455116)	1 BT		128.33	10.69	1.30
THE DREAMING TREE P NOIR						
228625		750M	12	143.93	11.99	
	(455116)	1 BT		128.33	10.69	1.30
THE DREAMING TREE SON SAUV BL						
228627		750M	12	143.93	11.99	
	(455116)	1 BT		128.33	10.69	1.30

Item#	Vt/Asst	Size	BPC	Case Price	Bot Price	Disc

THE PRISONER

Item#	Vt/Asst	Size	BPC	Case Price	Bot Price	Disc
THE PRISONER RED BLND +14 2015						
486204	2015 +14	750M	12	419.88	34.99	
(458468)		1 BT		407.88	33.99	1.00
(458468)		1 CS		383.88	31.99	36.00
THE PRISONER RED BLND +14 1.5L 2014						
486096	2014 +14	1.5L	6	449.94	74.99	
(458468)		1 CS		449.94	74.99	0.00
THE PRISONER RED BLND +14 1.5L 2015						
486210	2015 +14	1.5L	6	449.94	74.99	
(458468)		1 CS		449.94	74.99	0.00
THE PRISONER RED BLND 1PK +14 3L 2014						
486098	2014 1PK +14	3L	1	224.99	224.99	
(458468)		1 CS		224.99	224.99	0.00
THE PRISONER RED BLND 1PK +14 3L 2015						
486209	2015 1PK +14	3L	1	224.99	224.99	

THE VELVET DEVIL

Item#	Vt/Asst	Size	BPC	Case Price	Bot Price	Disc
VELVET DEVIL MERLOT						
353733		750M	12	119.93	9.99	
(458453)		1 BT		104.33	8.69	1.30

THORN

Item#	Vt/Asst	Size	BPC	Case Price	Bot Price	Disc
THORN MERLOT						
486085	2012	750M	12	395.89	32.99	
(458134)		1 BT		376.21	31.35	1.64
(458134)		1 CS		320.29	26.69	75.60
486104	2013	750M	12	395.89	32.99	
(458134)		1 BT		376.21	31.35	1.64
(458134)		1 CS		320.29	26.69	75.60
486200	2014	750M	12	395.89	32.99	
(458134)		1 BT		376.21	31.35	1.64
(458134)		1 CS		320.29	26.69	75.60

THORNY ROSE

Item#	Vt/Asst	Size	BPC	Case Price	Bot Price	Disc
THORNY ROSE CAB						
800769		750M	12	95.93	7.99	
(458143)		1 BT		88.25	7.35	0.64
(458143)		3 CS		80.33	6.69	15.60
THORNY ROSE RED BLND						
800775		750M	12	95.93	7.99	
(458143)		1 BT		88.25	7.35	0.64
(458143)		3 CS		80.33	6.69	15.60

TOASTED HEAD

Item#	Vt/Asst	Size	BPC	Case Price	Bot Price	Disc
TOASTED HEAD CAB						
499024		750M	12	131.93	10.99	
(455721)		1 BT		104.33	8.69	2.30
(455721)		3 CS		95.93	7.99	36.00
TOASTED HEAD CHARD						
499064		750M	12	131.93	10.99	
(455721)		1 BT		104.33	8.69	2.30
(455721)		3 CS		95.93	7.99	36.00
TOASTED HEAD MERLOT						
499074		750M	12	131.93	10.99	
(455721)		1 BT		104.33	8.69	2.30
(455721)		3 CS		95.93	7.99	36.00
TOASTED HEAD UNTAMED RED						
499193		750M	12	131.93	10.99	
(455721)		1 BT		104.33	8.69	2.30
(455721)		3 CS		95.93	7.99	36.00

TOM GORE

Item#	Vt/Asst	Size	BPC	Case Price	Bot Price	Disc
TOM GORE ALEX FIELD RED BLND 2013						
48837	2013 6PK	750M	6	179.96	29.99	
(455856)		1 CS		179.96	29.99	0.00
TOM GORE CALI CAB						
48833		750M	12	128.28	10.69	
(455856)		1 BT		119.88	9.99	0.70
(455856)		1 CS		104.28	8.69	24.00
TOM GORE CALI CHARD						
48834		750M	12	128.28	10.69	
(455856)		1 BT		112.20	9.35	1.34
(455856)		1 CS		95.88	7.99	32.40
TOM GORE CALIF SAUV BL +14						
48838	+14	750M	12	128.28	10.69	
(455856)		1 BT		112.20	9.35	1.34
(455856)		1 CS		95.88	7.99	32.40

URLO

Item#	Vt/Asst	Size	BPC	Case Price	Bot Price	Disc
URLO DELLE VENEZIE P GRIGIO						
801255		750M	12	152.28	12.69	
(457550)		1 BT		128.28	10.69	2.00
(457550)		2 CS		119.88	9.99	32.40
URLO TOSCANA RED BLND						
801250		750M	12	160.20	13.35	
(457550)		1 BT		56.28	4.69	8.66

V.NO

Item#	Vt/Asst	Size	BPC	Case Price	Bot Price	Disc
V.NO CAB						
636232		750M	12	104.28	8.69	
(453354)		1 BT		95.88	7.99	0.70
(453354)		3 CS		80.28	6.69	24.00
V.NO CHARD						
636233		750M	12	104.28	8.69	
(453354)		1 BT		95.88	7.99	0.70
(453354)		3 CS		80.28	6.69	24.00
V.NO DELLE VENEZIE P GRIGIO						
636235		750M	12	104.28	8.69	
(453354)		1 BT		95.88	7.99	0.70
(453354)		3 CS		80.28	6.69	24.00
V.NO MALBEC						
636234		750M	12	104.28	8.69	
(453354)		1 BT		95.88	7.99	0.70
(453354)		3 CS		80.28	6.69	24.00

VENDANGE

Item#	Vt/Asst	Size	BPC	Case Price	Bot Price	Disc
VENDANGE AMERICAN SAUV BL						
801302		1.5L	6	44.12	7.35	
(455754)		1 BT		40.16	6.69	0.66
VENDANGE CAB						
801252		1.5L	6	44.12	7.35	
(455754)		1 BT		40.16	6.69	0.66
801254		750M	12	64.25	5.35	
(456770)		1 BT		56.33	4.69	0.66
(456770)		3 CS		47.93	3.99	16.32
VENDANGE CAB TETRA 500M						
801258	12PK TETRA	500M	12	32.33	2.69	
(456939)		3 CS		28.25	2.35	4.08
VENDANGE CHARD						
801222		1.5L	6	44.12	7.35	
(455754)		1 BT		40.16	6.69	0.66
801224		750M	12	64.25	5.35	
(456770)		1 BT		56.33	4.69	0.66
(456770)		3 CS		47.93	3.99	16.32
VENDANGE CHARD TETRA 500M						
801228	12PK TETRA	500M	12	32.33	2.69	
(456939)		3 CS		28.25	2.35	4.08
VENDANGE CHARD TETRA						
801231	TETRA	1L	12	64.25	5.35	
(456770)		1 BT		56.33	4.69	0.66
(456770)		3 CS		47.93	3.99	16.32
VENDANGE MERLOT						
801282		1.5L	6	44.12	7.35	
(455754)		1 BT		40.16	6.69	0.66
801284		750M	12	64.25	5.35	
(456770)		1 BT		56.33	4.69	0.66
(456770)		3 CS		47.93	3.99	16.32
VENDANGE MERLOT 4X6 PET 187M						
801299	4X6 PET	187M	24	32.50	1.35	
(456770)		1 BT		11.86	0.49	0.86
VENDANGE P GRIGIO						
801212		1.5L	6	44.12	7.35	
(455754)		1 BT		40.16	6.69	0.66
VENDANGE P GRIGIO TETRA 500M						
801218	12PK TETRA	500M	12	32.33	2.69	
(456939)		3 CS		28.25	2.35	4.08
VENDANGE P GRIGIO TETRA						
801213	TETRA	1L	12	64.25	5.35	
(456770)		1 BT		56.33	4.69	0.66
(456770)		3 CS		47.93	3.99	16.32
VENDANGE PRISMA MERLOT TETRA 500M						
801298	TETRA	500M	12	32.33	2.69	
(456939)		3 CS		28.25	2.35	4.08
VENDANGE SHIRAZ TETRA 500M						
801278	12PK TETRA	500M	12	32.33	2.69	
(456939)		3 CS		28.25	2.35	4.08
VENDANGE SWT MOSCATO						
801293		1.5L	6	44.12	7.35	
(455754)		1 BT		40.16	6.69	0.66
VENDANGE WHT MERLOT						
801262		1.5L	6	44.12	7.35	
(455754)		1 BT		40.16	6.69	0.66
VENDANGE WHT ZIN						
801342		1.5L	6	44.12	7.35	
(455754)		1 BT		40.16	6.69	0.66
VENDANGE WHT ZIN TETRA 500M						
801346	12PK TETRA	500M	12	32.33	2.69	
(456939)		3 CS		28.25	2.35	4.08
VENDANGE WHT ZIN TETRA						
801339	TETRA	1L	12	64.25	5.35	
(456770)		1 BT		56.33	4.69	0.66
(456770)		3 CS		47.93	3.99	16.32

WILD HORSE

Item#	Vt/Asst	Size	BPC	Case Price	Bot Price	Disc
WILD HORSE CC CAB						
798164		750M	12	184.25	15.35	
(455741)		2 CS		184.25	15.35	0.00
(455741)		3 CS		160.25	13.35	24.00
WILD HORSE CC P GRIS						
798254		750M	12	160.25	13.35	
(455741)		1 BT		136.25	11.35	2.00
(455741)		3 CS		119.93	9.99	40.32
WILD HORSE CHARD						
798234		750M	12	160.25	13.35	
(455741)		1 BT		136.25	11.35	2.00
(455741)		3 CS		119.93	9.99	40.32
WILD HORSE CHEVAL SAUVGE CHARD +14 2014						
798238	2014 6PK +14	750M	6	160.14	26.69	
(455741)		2 CS		160.14	26.69	0.00
WILD HORSE P NOIR						
798197	2013	750M	12	208.01	17.33	
(455741)		1 BT		184.25	15.35	1.98
(455741)		3 CS		160.25	13.35	47.76
798206	2014	750M	12	208.01	17.33	
(455741)		1 BT		184.25	15.35	1.98
(455741)		3 CS		160.25	13.35	47.76
798230	2015	750M	12	208.01	17.33	
(455741)		1 BT		184.25	15.35	1.98
(455741)		3 CS		160.25	13.35	47.76
WILD HORSE P NOIR 2013						
800567	2013 12PK	375M	12	107.93	8.99	
(458509)		1 BT		95.93	7.99	1.00
(458509)		5 CS		83.93	6.99	24.00
WILD HORSE PASO ROBLES MERLOT						
798174		750M	12	160.25	13.35	
(455741)		1 BT		136.25	11.35	2.00
(455741)		3 CS		119.93	9.99	40.32
WILD HORSE UNBRIDLED CHARD +14 2013						
798255	2013 6PK +14	750M	6	107.94	17.99	
(458138)		1 BT		59.94	9.99	8.00
WILD HORSE UNBRIDLED P NOIR +14 2013						
800553	2013 6PK +14	750M	6	167.94	27.99	
(458141)		1 BT		148.14	24.69	3.30
(458141)		3 CS		131.94	21.99	36.00
(458141)		7 CS		119.94	19.99	48.00

WOODBRIDGE

Item#	Vt/Asst	Size	BPC	Case Price	Bot Price	Disc
WOODBRIDGE CAB						
42072		1.5L	6	64.16	10.69	
(458415)		75 CS		47.96	7.99	16.20
42074		750M	12	71.93	5.99	
WOODBRIDGE CAB 12X4 STACKED 187M						
43655	12X4 STACKED	187M	48	112.80	2.35	
(457915)		1 BT		95.52	1.99	0.36
(457915)		1 CS		81.12	1.69	31.68
(457915)		3 CS		71.52	1.49	41.28
WOODBRIDGE CAB 6X4 PET 187M						
43525	6X4 PET	187M	24	32.50	1.35	
(457913)		5 CS		28.18	1.17	4.32
WOODBRIDGE CAB LSE STACKED 187M						
43663	LSE STACKED	187M	48	112.80	2.35	
(457915)		1 BT		95.52	1.99	0.36
(457915)		1 CS		81.12	1.69	31.68
(457915)		3 CS		71.52	1.49	41.28
WOODBRIDGE CAB/MERLOT						
42117		1.5L	6	64.16	10.69	
(458415)		75 CS		47.96	7.99	16.20
WOODBRIDGE CALIF P NOIR +14						
43335	+14	750M	12	71.93	5.99	
WOODBRIDGE CALIF P NOIR +14 1.5L						
43333	+14	1.5L	6	64.16	10.69	
(458415)		75 CS		47.96	7.99	16.20
WOODBRIDGE CALIF RED BLND						
43705		1.5L	6	64.16	10.69	
(458415)		75 CS		47.96	7.99	16.20
43704		750M	12	71.93	5.99	
WOODBRIDGE CHARD						
42102		1.5L	6	64.16	10.69	
(458415)		75 CS		47.96	7.99	16.20
42104		750M	12	71.93	5.99	
WOODBRIDGE CHARD 12X4 STACKED 187M						
43657	12X4 STACKED	187M	48	112.80	2.35	
(457915)		1 BT		95.52	1.99	0.36
(457915)		1 CS		81.12	1.69	31.68
(457915)		3 CS		71.52	1.49	41.28
WOODBRIDGE CHARD 6X4 PET 187M						
43526	6X4 PET	187M	24	32.50	1.35	
(457913)		5 CS		28.18	1.17	4.32
WOODBRIDGE CHARD LSE STACKED 187M						
43664	LSE STACKED	187M	48	112.80	2.35	
(457915)		1 BT		95.52	1.99	0.36
(457915)		1 CS		81.12	1.69	31.68
(457915)		3 CS		71.52	1.49	41.28
WOODBRIDGE HRVST SPCE RED BLND LTD RE-LEASE						
42128	LTD RELEASE	750M	12	71.93	5.99	
WOODBRIDGE J RIES						
42095		750M	12	71.93	5.99	
WOODBRIDGE LIGHT OAK CHARD						
42126		1.5L	6	64.16	10.69	
(458415)		75 CS		47.96	7.99	16.20
42127		750M	12	71.93	5.99	
WOODBRIDGE MALBEC						
42904		1.5L	6	64.16	10.69	
(458415)		75 CS		47.96	7.99	16.20
42908		750M	12	71.93	5.99	
WOODBRIDGE MERLOT						
42092		1.5L	6	64.16	10.69	
(458415)		75 CS		47.96	7.99	16.20
42094		750M	12	71.93	5.99	

Item#	Vt/Asst	Size	BPC	Case Price	Bot Price	Disc
WOODBRIDGE MERLOT 6X4 PET 187M						
43527	6X4 PET	**187M**	24	32.50	1.35	
	(457913)	5 CS		28.18	1.17	**4.32**
WOODBRIDGE MIXED VARIETIES 12X4 STACKED 187M						
16145	12X4 STACKED	**187M**	48	112.80	2.35	
	(457915)	1 BT		95.52	1.99	**0.36**
	(457915)	1 CS		81.12	1.69	**31.68**
	(457915)	3 CS		71.52	1.49	**41.28**
WOODBRIDGE MOSCATO						
43007		**1.5L**	6	64.69	10.78	
	(458415)	75 CS		47.95	7.99	**16.74**
43001		**750M**	12	71.93	5.99	
WOODBRIDGE P GRIGIO						
43332		**1.5L**	6	64.16	10.69	
	(458415)	75 CS		47.96	7.99	**16.20**
43334		**750M**	12	71.93	5.99	
WOODBRIDGE P GRIGIO 12X4 STACKED 187M						
16142	12X4 STACKED	**187M**	48	112.80	2.35	
	(457915)	1 BT		95.52	1.99	**0.36**
	(457915)	1 CS		81.12	1.69	**31.68**
	(457915)	3 CS		71.52	1.49	**41.28**
WOODBRIDGE P GRIGIO 6X4 PET 187M						
43529	6X4 PET	**187M**	24	32.50	1.35	
	(457913)	5 CS		28.18	1.17	**4.32**
WOODBRIDGE RED BLEND 12X4 STACKED 187M						
16141	12X4 STACKED	**187M**	48	112.80	2.35	
	(457915)	1 BT		95.52	1.99	**0.36**
	(457915)	1 CS		81.12	1.69	**31.68**
	(457915)	3 CS		71.52	1.49	**41.28**

Item#	Vt/Asst	Size	BPC	Case Price	Bot Price	Disc
WOODBRIDGE RIES						
42192		**1.5L**	6	64.16	10.69	
	(458415)	75 CS		47.96	7.99	**16.20**
WOODBRIDGE SAUV BL						
42082		**1.5L**	6	64.16	10.69	
	(458415)	75 CS		47.96	7.99	**16.20**
42084		**750M**	12	71.93	5.99	
WOODBRIDGE WHT ZIN						
42172		**1.5L**	6	64.69	10.78	
	(458415)	75 CS		47.95	7.99	**16.74**
42174		**750M**	12	71.93	5.99	
WOODBRIDGE WHT ZIN 6X4 PET 187M						
43537	6X4 PET	**187M**	24	32.50	1.35	
	(457913)	5 CS		28.18	1.17	**4.32**
WOODBRIDGE ZIN						
43322		**1.5L**	6	64.16	10.69	
	(458415)	75 CS		47.96	7.99	**16.20**

KOSHER

MANISCHEWITZ

Item#	Vt/Asst	Size	BPC	Case Price	Bot Price	Disc
MANISCH BLKBRY KOSHER						
51224	KOSHER	**750M**	12	47.93	3.99	
MANISCH BLKBRY KOSHER 1.5L						
51222	KOSHER	**1.5L**	6	40.16	6.69	
MANISCH BLKBRY KOSHER 3L						
51221	KOSHER	**3L**	4	39.97	9.99	
MANISCH CHRY KOSHER						
51174	KOSHER	**750M**	12	47.93	3.99	
MANISCH CHRY KOSHER 1.5L						
51172	KOSHER	**1.5L**	6	40.16	6.69	

Item#	Vt/Asst	Size	BPC	Case Price	Bot Price	Disc
MANISCH CONCORD KOSHER						
51204	KOSHER	**750M**	12	47.93	3.99	
MANISCH CONCORD KOSHER 1.5L						
51202	KOSHER	**1.5L**	6	40.16	6.69	
MANISCH CONCORD KOSHER 3L						
51201	KOSHER	**3L**	4	39.97	9.99	
MANISCH CRM PCH KOSHER						
51374	KOSHER	**750M**	12	47.93	3.99	
MANISCH CRM PCH KOSHER 1.5L						
51372	KOSHER	**1.5L**	6	40.16	6.69	
MANISCH CRM RED CONCORD KOSHER						
51284	KOSHER	**750M**	12	47.93	3.99	
MANISCH CRM RED CONCORD KOSHER 1.5L						
51282	KOSHER	**1.5L**	6	40.16	6.69	
MANISCH CRM RED CONCORD KOSHER 3L						
51281	KOSHER	**3L**	4	39.97	9.99	
MANISCH CRM WHT CONCORD KOSHER						
51244	KOSHER	**750M**	12	47.93	3.99	
MANISCH CRM WHT CONCORD KOSHER 1.5L						
51242	KOSHER	**1.5L**	6	40.16	6.69	
MANISCH CRM WHT CONCORD KOSHER 3L						
51241	KOSHER	**3L**	4	39.97	9.99	
MANISCH ELDERBRY KOSHER						
51194	KOSHER	**750M**	12	47.93	3.99	

REPUBLIC NATIONAL DISTRIBUTING COMPANY

Severn Division

Order Department:
Baltimore: 410-724-3310
Long Distance: 800-492-5577
Fax: 410-724-3358

PO Box 687, Annapolis Junction, Maryland 20701-0687

Inquiries:
Baltimore: 410-724-3300
Long Distance: 800-492-1034

SPIRITS

BRANDY

DON PEDRO

Item#	Vt/Asst	Size	BPC	Case Price	Bot Price	Disc
DON PEDRO RSV ESPECIAL						
95714		750M	12	184.53	15.38	

HIRAM WALKER

Item#	Vt/Asst	Size	BPC	Case Price	Bot Price	Disc
HW APRICOT BRANDY 60						
99910		1.75L	6	104.54	17.42	
	(452615)		1 CS	97.76	16.29	6.78
99900		1L	12	134.33	11.19	
	(452615)		1 CS	119.93	9.99	14.40
	(456106)		3 CS	134.33	11.19	0.00
99901		750M	12	91.97	7.66	
	(452615)		1 CS	88.85	7.40	3.12
HW BLACKBERRY BRANDY 70						
99922		1.75L	6	104.54	17.42	
	(452615)		1 CS	97.76	16.29	6.78
99923		1L	12	134.33	11.19	
	(452615)		1 CS	119.93	9.99	14.40
	(456106)		3 CS	134.33	11.19	0.00
99924		750M	12	91.97	7.66	
	(452615)		1 CS	88.85	7.40	3.12
99926		375M	24	100.42	4.18	
	(452615)		1 CS	95.86	3.99	4.56
	(458161)		3 CS	100.42	4.18	0.00
HW CHERRY BRANDY 60						
99932		1L	12	134.33	11.19	
	(452615)		1 CS	119.93	9.99	14.40
	(456106)		3 CS	134.33	11.19	0.00
99931		750M	12	91.97	7.66	
	(452615)		1 CS	88.85	7.40	3.12
HW COFFEE BRANDY 60						
99955		1.75L	6	104.54	17.42	
	(452615)		1 CS	97.76	16.29	6.78
99951		750M	12	91.97	7.66	
	(452615)		1 CS	88.85	7.40	3.12
HW GINGER BRANDY 60						
99894		750M	12	91.97	7.66	
	(452615)		1 CS	88.85	7.40	3.12
HW PEACH BRANDY 60						
99944		750M	12	91.97	7.66	
	(452615)		1 CS	88.85	7.40	3.12

COCKTAILS

KAHLUA COCKTAILS

Item#	Vt/Asst	Size	BPC	Case Price	Bot Price	Disc
KAHLUA & MILK LIQ RTD 6X4						
97127	6X4	200M	24	40.17	1.67	
KAHLUA MUDSLIDE RTD 6X4						
97117	6X4	200M	24	40.17	1.67	
KAHLUA RTD MUDSLIDE CHILLERS						
97752		1.75L	6	80.00	13.33	
KAHLUA WHT RUSSIAN RTD						
97202		1.75L	6	80.00	13.33	
KAHLUA WHT RUSSIAN RTD 6X4						
97207	6X4	200M	24	40.17	1.67	

MALIBU PREMIXED COCKTAILS

Item#	Vt/Asst	Size	BPC	Case Price	Bot Price	Disc
MALIBU RTD CKTL BLUE HAWAIIAN						
630559		1.75L	6	94.94	15.82	
	(458687)		1 BT	89.96	14.99	0.83
MALIBU RTD CKTL RUM PUNCH						
630397		1.75L	6	94.94	15.82	
	(458687)		1 BT	89.96	14.99	0.83
MALIBU RTD LIME&COCO DAIQUIRI						
630613		1.75L	6	94.94	15.82	
	(458687)		1 BT	89.96	14.99	0.83
MALIBU RTD PINE TWIST COCKTAIL						
630614		1.75L	6	94.94	15.82	
	(458687)		1 BT	89.96	14.99	0.83

MALIBU RUM CANS

Item#	Vt/Asst	Size	BPC	Case Price	Bot Price	Disc
MALIBU FIZZY PINK LEMONADE RTD 6X4 CN						
630580	6X4 CN	200M	24	47.85	1.99	
	(455414)		1 CS	39.93	1.66	7.92
	(455414)		3 CS	32.01	1.33	15.84
MALIBU STRBRY KIWI RTD RUM 6X4 CN						
630610	6X4 CN	200M	24	47.85	1.99	
	(455414)		1 CS	39.93	1.66	7.92
	(455414)		3 CS	32.01	1.33	15.84

COGNAC

MARTELL

Item#	Vt/Asst	Size	BPC	Case Price	Bot Price	Disc
MARTELL BLUE SWIFT VSOP						
312317		750M	12	418.92	34.91	
	(456642)		1 BT	400.44	33.37	1.54
11292	6PK	750M	6	209.46	34.91	
	(456642)		1 BT	200.22	33.37	1.54
312341	12PK	375M	12	202.79	16.90	
	(456642)		1 BT	186.83	15.57	1.33
	(458161)		3 CS	202.79	16.90	0.00
MARTELL BLUE SWIFT VSOP W/2 TMBLRS						
19813	6PK W/2 TMBLRS	750M	6	209.46	34.91	
	(456642)		1 BT	200.22	33.37	1.54
MARTELL BLUE SWIFT VSOP 8X12						
11290	8X12	50M	8	276.26	34.53	
MARTELL CORDON BLEU						
311593		1L	12	1483.39	123.62	
	(456642)		1 CS	1463.83	121.99	19.56
	(456642)		3 CS	1439.83	119.99	43.56
	(456642)		10 CS	1379.83	114.99	103.56
	(456106)		3 CS	1483.39	123.62	0.00
311594		750M	12	1338.88	111.57	
	(456642)		1 CS	1311.28	109.27	27.60
	(456642)		3 CS	1271.92	105.99	66.96
	(456642)		10 CS	1199.92	99.99	138.96
311597	12PK	375M	12	657.93	54.83	
	(456642)		1 BT	625.05	52.09	2.74
	(456642)		1 CS	599.85	49.99	58.08
MARTELL CREATION GR EX						
311731	3PK GR EX	750M	3	840.00	280.00	
MARTELL L OR 1PK WD						
311758	1PK WD	750M	1	2670.00	2670.00	
MARTELL SNGL DIST COGNAC VS						
9980	12PK	375M	12	146.77	12.23	
	(456642)		1 CS	139.33	11.61	7.44
	(458161)		3 CS	146.77	12.23	0.00
MARTELL SNGL DIST COGNAC VS 24PK						
9988	24PK	200M	24	213.51	8.90	
	(456642)		1 CS	201.03	8.38	12.48
	(458161)		3 CS	213.51	8.90	0.00
MARTELL SNGL DIST COGNAC VS 8X12						
9932	8X12	50M	8	191.10	23.89	
	(456642)		1 CS	191.10	23.89	0.00
	(458161)		3 CS	191.10	23.89	0.00
MARTELL VS						
311574		750M	12	311.92	25.99	
311570	12PK	375M	12	146.77	12.23	
	(456642)		1 CS	139.33	11.61	7.44
	(458161)		3 CS	146.77	12.23	0.00
MARTELL VSOP						
311584		750M	12	470.68	39.22	
	(456642)		1 BT	304.60	25.38	13.84
	(456642)		1 CS	266.68	22.22	204.00
MARTELL VSOP W/GLS						
311585	6PK W/GLS	750M	6	152.28	25.38	
MARTELL XO						
311744		750M	12	1720.76	143.40	
	(456642)		1 CS	1547.96	129.00	172.80
	(456642)		3 CS	1427.96	119.00	292.80
	(456642)		10 CS	1367.96	114.00	352.80

GIN

ENGLAND

BEEFEATER

Item#	Vt/Asst	Size	BPC	Case Price	Bot Price	Disc
BEEFEATER GIN 24						
95076		1L	6	149.96	24.99	
	(456106)		3 CS	149.96	24.99	0.00
	(458167)		1 CS	143.96	23.99	6.00
95075	6PK	750M	6	110.78	18.46	
	(458167)		1 CS	110.78	18.46	0.00
BEEFEATER GIN 94						
95042		1.75L	6	191.96	31.99	
	(458167)		1 CS	158.36	26.39	33.60
	(458167)		3 CS	153.56	25.59	38.40
95043		1L	12	245.93	20.49	
	(456106)		3 CS	237.17	19.76	8.76
	(458167)		1 CS	245.93	20.49	0.00
95044		750M	12	208.61	17.38	
	(458167)		1 CS	187.13	15.59	21.48
	(458167)		3 CS	177.53	14.79	31.08
95046		375M	24	191.85	7.99	
	(458161)		3 CS	191.85	7.99	0.00
	(458167)		1 CS	191.85	7.99	0.00
BEEFEATER GIN 94 W/4 LNDN COASTER						
95095	6PK W/4 LNDN COASTER	1.75L	6	191.96	31.99	
BEEFEATER GIN 94 24PK						
95083	24PK	200M	24	119.86	4.99	
	(458161)		3 CS	119.86	4.99	0.00
	(458167)		1 CS	119.86	4.99	0.00
BEEFEATER GIN 94 W/TIN						
95070	W/TIN	750M	12	208.61	17.38	

PLYMOUTH

Item#	Vt/Asst	Size	BPC	Case Price	Bot Price	Disc
PLYMOUTH GIN						
319201	6PK	1L	6	167.96	27.99	
	(456106)		3 CS	167.96	27.99	0.00
319205	6PK	750M	6	144.82	24.14	
PLYMOUTH NAVY STRENGTH GIN						
319199	6PK	750M	6	179.96	29.99	

GERMANY

MONKEY 47

Item#	Vt/Asst	Size	BPC	Case Price	Bot Price	Disc
MONKEY 47 SCHWARZWALD GIN						
340306	6PK	375M	6	170.92	28.49	
	(452634)		1 BT	170.26	28.38	0.11
	(452634)		1 CS	164.44	27.41	6.48
	(458161)		3 CS	170.92	28.49	0.00

UNITED STATES

SEAGRAMS EX DRY & TWISTED

Item#	Vt/Asst	Size	BPC	Case Price	Bot Price	Disc
SEAGRAMS APL TWISTED GIN						
311782		1.75L	6	114.98	19.16	
	(458171)		1 CS	91.16	15.19	23.82
311781		750M	12	156.89	13.07	
	(458171)		1 CS	100.01	8.33	56.88
311780		375M	24	107.85	4.49	
	(458161)		3 CS	107.85	4.49	0.00
	(458161)		5 CS	87.93	3.66	19.92
	(458169)		1 CS	95.85	3.99	12.00

Item#	Vt/Asst	Size	BPC	Case Price	Bot Price	Disc
SEAGRAMS GIN						
311692		1.75L	6	114.98	19.16	
	(458171)	1 CS		114.98	19.16	0.00
	(458171)	5 CS		95.96	15.99	19.02
	(458171)	10 CS		91.16	15.19	23.82
311693		1L	12	168.88	14.07	
	(456106)	3 CS		156.88	13.07	12.00
	(458171)	1 CS		168.88	14.07	0.00
311694		750M	12	156.89	13.07	
	(458171)	1 CS		129.17	10.76	27.72
	(458171)	5 CS		119.93	9.99	36.96
	(458171)	10 CS		110.69	9.22	46.20
311696		375M	24	107.85	4.49	
	(458161)	3 CS		107.85	4.49	0.00
	(458161)	5 CS		87.93	3.66	19.92
	(458169)	1 CS		95.85	3.99	12.00
311698		200M	48	127.87	2.66	
	(458161)	3 CS		127.87	2.66	0.00
	(458169)	1 CS		112.03	2.33	15.84
311708		100M	48	84.67	1.76	
	(458161)	3 CS		84.67	1.76	0.00
	(458161)	5 CS		64.03	1.33	20.64
	(458169)	1 CS		73.63	1.53	11.04
SEAGRAMS GIN 12X10						
311699	12X10	50M	12	132.48	11.04	
	(458161)	3 CS		132.48	11.04	0.00
	(458169)	1 CS		95.28	7.94	37.20
SEAGRAMS GIN DIST RSV						
311002		1.75L	6	119.96	19.99	
	(458171)	1 CS		119.96	19.99	0.00
311004		750M	12	134.33	11.19	
	(458171)	1 CS		134.33	11.19	0.00
311006		375M	24	135.94	5.66	
	(458161)	3 CS		135.94	5.66	0.00
	(458169)	1 CS		135.94	5.66	0.00
311007		200M	48	143.71	2.99	
	(458161)	3 CS		143.71	2.99	0.00
	(458169)	1 CS		143.71	2.99	0.00
SEAGRAMS GIN TRVL						
311701	TRVL	750M	12	156.89	13.07	
	(458171)	1 CS		129.17	10.76	27.72
	(458171)	5 CS		119.93	9.99	36.96
	(458171)	10 CS		110.69	9.22	46.20
SEAGRAMS GRP TWISTED GIN						
311755		1.75L	6	114.98	19.16	
311737		375M	24	107.85	4.49	
	(458161)	3 CS		107.85	4.49	0.00
	(458161)	5 CS		87.93	3.66	19.92
	(458169)	1 CS		95.85	3.99	12.00
SEAGRAMS LIME TWISTED GIN						
311612		1.75L	6	114.98	19.16	
	(458171)	1 CS		91.16	15.19	23.82
311614		750M	12	156.89	13.07	
	(458171)	1 CS		100.01	8.33	56.88
311616		375M	24	107.85	4.49	
	(458161)	3 CS		107.85	4.49	0.00
	(458161)	5 CS		87.93	3.66	19.92
	(458169)	1 CS		95.85	3.99	12.00
311618		200M	48	127.87	2.66	
	(458161)	3 CS		127.87	2.66	0.00
	(458169)	1 CS		112.03	2.33	15.84
SEAGRAMS MELON TWISTED GIN						
312662		750M	12	156.89	13.07	
	(458171)	1 BT		83.93	6.99	6.08
312661		375M	24	107.85	4.49	
	(458161)	3 CS		107.85	4.49	0.00
	(458161)	5 CS		87.93	3.66	19.92
	(458169)	1 CS		95.85	3.99	12.00
SEAGRAMS PCH TWISTED GIN						
312514		1.75L	6	114.98	19.16	
	(458171)	1 CS		91.16	15.19	23.82
312491		750M	12	156.89	13.07	
	(458171)	1 CS		100.01	8.33	56.88
312492		375M	24	107.85	4.49	
	(458161)	3 CS		107.85	4.49	0.00
	(458161)	5 CS		87.93	3.66	19.92
	(458169)	1 CS		95.85	3.99	12.00
312516		200M	48	127.87	2.66	
	(458161)	3 CS		127.87	2.66	0.00
	(458169)	1 CS		112.03	2.33	15.84
SEAGRAMS PINE TWISTED GIN						
312446		1.75L	6	147.65	24.61	
	(458171)	1 BT		114.95	19.16	5.45
	(458171)	1 CS		91.13	15.19	56.52
312445		375M	24	107.85	4.49	
	(458161)	3 CS		107.85	4.49	0.00
	(458161)	5 CS		87.93	3.66	19.92
	(458169)	1 CS		95.85	3.99	12.00
SEAGRAMS PINE TWISTED GIN 8X4						
312443	8X4	750M	12	156.89	13.07	
	(458171)	1 CS		100.01	8.33	56.88
SEAGRAMS RED BERRY TWISTED GIN						
312601		375M	24	107.85	4.49	
	(458161)	3 CS		107.85	4.49	0.00
	(458161)	5 CS		87.93	3.66	19.92
	(458169)	1 CS		95.85	3.99	12.00
SEAGRAMS GIN & JUICE						
SEAGRAMS GIN & JC CITRUS						
311664		750M	12	83.93	6.99	
	(452618)	1 CS		83.93	6.99	0.00
311665	12PK	375M	12	48.04	4.00	
	(452618)	1 CS		48.04	4.00	0.00
SEAGRAMS GIN & JC CITRUS 24PK						
311669	24PK	200M	24	63.94	2.66	
	(452618)	1 CS		56.02	2.33	7.92
SEAGRAMS GIN & JC GRN DRAGON						
311864		750M	12	83.93	6.99	
	(452618)	1 CS		83.93	6.99	0.00
SEAGRAMS GIN & JC RED FURY						
311334		750M	12	83.93	6.99	
	(452618)	1 CS		83.93	6.99	0.00
311335		375M	12	48.04	4.00	
	(452618)	1 CS		48.04	4.00	0.00
SEAGRAMS GIN BLUE BEAST						
311634		750M	12	83.93	6.99	
	(452618)	1 CS		83.93	6.99	0.00
311635	12PK	375M	12	48.04	4.00	
	(452618)	1 CS		48.04	4.00	0.00
LIQUEUR						
CZECK REPUBLIC						
BECHEROVKA						
BECHEROVKA						
95059	6PK	750M	6	131.00	21.83	
	(456106)	3 CS		131.00	21.83	0.00
ENGLAND						
PLYMOUTH						
PLYMOUTH SLOE GIN						
319202	6PK	750M	6	191.96	31.99	
	(456455)	1 BT		185.96	30.99	1.00
	(456106)	3 CS		191.96	31.99	0.00
FRANCE						
PERNOD						
PERNOD ANISE						
311204		750M	12	335.92	27.99	
	(456106)	3 CS		335.92	27.99	0.00
PERNOD 68						
PERNOD RICARD ABSINTHE						
311195		750M	6	357.20	59.53	
	(456106)	3 CS		357.20	59.53	0.00
RICARD						
RICARD PASTIS ANISE						
311184		750M	12	335.88	27.99	
	(456106)	3 CS		335.88	27.99	0.00
SUZE						
SUZE SAVEUR D AUTREFOIS LIQ						
478582	6PK	1L	6	131.94	21.99	
	(456106)	3 CS		131.94	21.99	0.00
MEXICO						
AVION						
AVION ESPRESSO LIQ						
856047	6PK	750M	6	111.10	18.52	
	(456106)	3 CS		111.10	18.52	0.00
	(458739)	1 CS		102.16	17.03	8.94
856046	12PK	375M	12	119.90	9.99	
	(458739)	1 CS		111.98	9.33	7.92
	(458161)	3 CS		119.90	9.99	0.00
KAHLUA/REG/ESP/BLK						
KAHLUA CINNAMON SPICE 12X10						
97441	12X10	50M	12	227.28	18.94	
	(456119)	1 BT		35.28	2.94	16.00
KAHLUA COFFEE LIQ						
97142		1.75L	6	246.39	41.07	
	(456119)	1 CS		211.23	35.21	35.16
	(456119)	2 CS		200.01	33.34	46.38
97143		1L	12	295.48	24.62	
	(456119)	1 CS		275.92	22.99	19.56
	(456106)	3 CS		267.76	22.31	27.72
97144		750M	12	251.50	20.96	
	(456119)	1 BT		207.22	17.27	3.69
	(456119)	1 CS		186.58	15.55	64.92
	(456119)	2 CS		177.70	14.81	73.80
97146		375M	24	231.93	9.66	
	(456119)	1 BT		224.01	9.33	0.33
	(456119)	1 CS		207.93	8.66	24.00
	(458161)	3 CS		231.93	9.66	0.00
97147		200M	48	304.03	6.33	
	(456119)	1 CS		287.71	5.99	16.32
	(458161)	3 CS		304.03	6.33	0.00
KAHLUA COFFEE LIQ NL W/2 GLS						
97155	6PK NL W/2 GLS	750M	6	125.75	20.96	
	(456119)	1 BT		103.61	17.27	3.69
	(456119)	1 CS		93.29	15.55	32.46
	(456119)	2 CS		88.85	14.81	36.90
KAHLUA COFFEE LIQ W/MUG						
97184	6PK W/MUG	750M	6	125.75	20.96	
KAHLUA COFFEE LIQ 12X10						
97175	12X10	50M	12	227.28	18.94	
	(456119)	1 CS		191.28	15.94	36.00
	(458161)	3 CS		227.28	18.94	0.00
KAHLUA ESPECIAL						
97164		750M	12	227.92	18.99	
	(456119)	1 CS		227.92	18.99	0.00
KAHLUA FRENCH VANILLA						
97264		750M	12	251.50	20.96	
	(456119)	1 BT		177.70	14.81	6.15
KAHLUA FRENCH VANILLA 12X10						
97267	12X10	50M	12	227.28	18.94	
	(456119)	1 BT		47.28	3.94	15.00
KAHLUA MOCHA						
97321		750M	12	251.50	20.96	
	(456119)	1 BT		177.70	14.81	6.15
KAHLUA MOCHA 12X10						
97307	12X10	50M	12	227.28	18.94	
	(456119)	1 CS		191.28	15.94	36.00
KAHLUA PUMPKN SPICE LIQ						
97503		750M	12	251.50	20.96	
	(456119)	1 BT		177.70	14.81	6.15
KAHLUA SLTD CRML						
97527		750M	12	251.50	20.96	
	(456119)	1 BT		177.70	14.81	6.15
UNITED STATES						
HIRAM WALKER						
HW AMARETTO 50						
99212		1L	12	116.69	9.72	
	(452615)	1 CS		115.49	9.62	1.20
	(456106)	3 CS		116.69	9.72	0.00
99214		750M	12	100.61	8.38	
	(452615)	1 CS		97.73	8.14	2.88
HW BLACK RASPBERRY LIQ 33						
99263		1L	12	101.93	8.49	
	(452615)	1 CS		95.93	7.99	6.00
	(456106)	3 CS		101.93	8.49	0.00
HW BUTTERSCOTCH SCH 48						
99443		1L	12	101.93	8.49	
	(452615)	1 CS		95.93	7.99	6.00
	(456106)	3 CS		101.93	8.49	0.00
HW CACAO DARK 30						
99111		1L	12	101.93	8.49	
	(452615)	1 CS		95.93	7.99	6.00
	(456106)	3 CS		101.93	8.49	0.00
HW CACAO WHT 30						
99121		1L	12	101.93	8.49	
	(452615)	1 CS		95.93	7.99	6.00
	(456106)	3 CS		101.93	8.49	0.00
HW CRM DE BANANA 30						
99050		1L	12	101.93	8.49	
	(452615)	1 CS		95.93	7.99	6.00
	(456106)	3 CS		101.93	8.49	0.00
99051		750M	12	95.92	7.99	
	(452615)	1 BT		91.60	7.63	0.36
	(452615)	1 CS		88.84	7.40	7.08
HW CRM DE CASSIS 40						
99073		1L	12	101.93	8.49	
	(452615)	1 CS		95.93	7.99	6.00
	(456106)	3 CS		101.93	8.49	0.00

Item#	Vt/Asst	Size	BPC	Case Price	Bot Price	Disc
HW CRM DE NOYAUX 30						
99040		**750M**	12	95.92	7.99	
	(452615)		1 BT	91.60	7.63	**0.36**
	(452615)		1 CS	88.84	7.40	**7.08**
HW CURACAO BLUE 48						
99233		**1L**	12	101.93	8.49	
	(452615)		1 CS	95.93	7.99	**6.00**
	(456106)		3 CS	101.93	8.49	**0.00**
99234		**750M**	12	95.92	7.99	
	(452615)		1 BT	91.60	7.63	**0.36**
	(452615)		1 CS	88.84	7.40	**7.08**
HW CURACAO ORANGE 60						
99223		**1L**	12	101.93	8.49	
	(452615)		1 CS	95.93	7.99	**6.00**
HW HAZELNUT LIQ 48						
99433		**1L**	12	101.93	8.49	
	(452615)		1 CS	95.93	7.99	**6.00**
	(456106)		3 CS	101.93	8.49	**0.00**
HW KIRSCHWASSER 90						
99244		**750M**	12	127.13	10.59	
	(452615)		1 CS	127.13	10.59	**0.00**
HW MANGO SCH 30						
99162		**1L**	12	101.93	8.49	
	(452615)		1 CS	95.93	7.99	**6.00**
	(456106)		3 CS	101.93	8.49	**0.00**
HW MELON LIQ 30						
99160		**1L**	12	101.93	8.49	
	(452615)		1 CS	95.93	7.99	**6.00**
	(456106)		3 CS	101.93	8.49	**0.00**
HW MENTHE GREEN 60						
99153		**1L**	12	101.93	8.49	
	(452615)		1 CS	95.93	7.99	**6.00**
	(456106)		3 CS	101.93	8.49	**0.00**
HW MENTHE WHT 30						
99168		**1L**	12	101.93	8.49	
	(452615)		1 CS	95.93	7.99	**6.00**
	(456106)		3 CS	101.93	8.49	**0.00**
HW PEACH SCH 30						
99470		**1.75L**	6	91.16	15.19	
	(452615)		1 CS	88.88	14.81	**2.28**
99471		**1L**	12	101.93	8.49	
	(452615)		1 CS	95.93	7.99	**6.00**
	(456106)		3 CS	101.93	8.49	**0.00**
99478		**750M**	12	100.61	8.38	
	(452615)		1 CS	79.97	6.66	**20.64**
HW PEPPERMINT SCH 60						
99582		**1.75L**	6	91.16	15.19	
	(452615)		1 CS	88.88	14.81	**2.28**
99583		**1L**	12	119.93	9.99	
	(452615)		1 CS	119.93	9.99	**0.00**
	(456106)		3 CS	119.93	9.99	**0.00**
99584		**750M**	12	100.61	8.38	
	(452615)		1 CS	79.97	6.66	**20.64**
99587		**200M**	48	112.03	2.33	
	(452615)		1 CS	112.03	2.33	**0.00**
	(458161)		3 CS	112.03	2.33	**0.00**
HW SAMBUCA						
99193		**1L**	12	155.92	12.99	
	(452615)		1 CS	155.92	12.99	**0.00**
	(456106)		3 CS	155.92	12.99	**0.00**
HW SOUR APPLE SCH						
99653		**1L**	12	119.93	9.99	
	(452615)		1 CS	119.93	9.99	**0.00**
	(456106)		3 CS	119.93	9.99	**0.00**
99654		**750M**	12	100.61	8.38	
	(452615)		1 CS	79.97	6.66	**20.64**
HW TRIPLE SEC 30						
99274		**750M**	12	86.35	7.20	
	(452615)		1 BT	78.43	6.54	**0.66**
HW TRIPLE SEC 30 PET						
99270	PET	**1.75L**	6	89.94	14.99	
	(452615)		1 BT	77.94	12.99	**2.00**
HW TRIPLE SEC 60						
99282		**1.75L**	6	89.94	14.99	
	(452615)		1 CS	77.94	12.99	**12.00**
99283		**1L**	12	95.93	7.99	
	(452615)		1 CS	83.93	6.99	**12.00**
	(456106)		3 CS	95.93	7.99	**0.00**
99284		**750M**	12	86.35	7.20	
	(452615)		1 BT	76.63	6.39	**0.81**
99286		**375M**	24	92.96	3.87	
	(452615)		1 CS	92.96	3.87	**0.00**
	(458161)		3 CS	92.96	3.87	**0.00**
99285		**200M**	48	107.23	2.23	
	(458161)		3 CS	107.23	2.23	**0.00**
HW TRIPLE SEC BAR 30						
99273		**1L**	12	71.92	5.99	
	(452615)		1 CS	59.92	4.99	**12.00**
	(456106)		3 CS	71.92	5.99	**0.00**

SOHO

Item#	Vt/Asst	Size	BPC	Case Price	Bot Price	Disc
SOHO LYCHEE LIQ						
461205	6PK	**750M**	6	119.96	19.99	
	(456106)		3 CS	119.96	19.99	**0.00**

RUM

MALIBU

Item#	Vt/Asst	Size	BPC	Case Price	Bot Price	Disc
MALIBU BLACK RUM						
630478		**1.75L**	6	155.36	25.89	
	(458687)		1 CS	119.96	19.99	**35.40**
630477		**1L**	12	251.93	20.99	
	(452614)		10 CS	251.93	20.99	**0.00**
	(456106)		3 CS	251.93	20.99	**0.00**
	(458687)		1 CS	203.93	16.99	**48.00**
630476		**750M**	12	212.21	17.68	
	(458687)		1 BT	119.93	9.99	**7.69**
630522		**375M**	24	200.01	8.33	
	(458161)		3 CS	200.01	8.33	**0.00**
	(458163)		1 BT	176.01	7.33	**1.00**
	(458163)		1 CS	159.93	6.66	**40.08**
MALIBU BLACK RUM 12X10						
630479	12X10	**50M**	12	186.48	15.54	
	(458161)		3 CS	186.48	15.54	**0.00**
	(458163)		1 CS	120.48	10.04	**66.00**
MALIBU COCO RUM						
630302		**1.75L**	6	167.96	27.99	
	(458687)		1 CS	115.16	19.19	**52.80**
	(458687)		5 CS	110.00	18.33	**57.96**
	(458687)		10 CS	100.04	16.67	**67.92**
	(458687)		20 CS	95.00	15.83	**72.96**
630303		**1L**	12	232.61	19.38	
	(452614)		10 CS	155.93	12.99	**76.68**
	(456106)		3 CS	179.93	14.99	**52.68**
	(456106)		5 CS	167.93	13.99	**64.68**
	(458687)		1 CS	203.93	16.99	**28.68**
630304		**750M**	12	203.09	16.92	
	(458687)		1 CS	156.89	13.07	**46.20**
	(458687)		5 CS	138.41	11.53	**64.68**
	(458687)		10 CS	119.93	9.99	**83.16**
	(458687)		20 CS	110.93	9.24	**92.16**
630306		**375M**	24	180.33	7.51	
	(458161)		3 CS	180.33	7.51	**0.00**
	(458161)		5 CS	119.85	4.99	**60.48**
	(458163)		1 BT	159.93	6.66	**0.85**
	(458163)		1 CS	143.85	5.99	**36.48**
630297		**200M**	48	218.59	4.55	
	(458161)		3 CS	218.59	4.55	**0.00**
	(458161)		5 CS	143.71	2.99	**74.88**
	(458163)		1 BT	197.95	4.12	**0.43**
	(458163)		1 CS	160.03	3.33	**58.56**
MALIBU COCO RUM 12X10						
630452	12X10	**50M**	12	186.48	15.54	
	(458161)		3 CS	186.48	15.54	**0.00**
	(458163)		1 CS	120.48	10.04	**66.00**
MALIBU COCO RUM TRVL						
630314	TRVL	**750M**	12	203.09	16.92	
	(458687)		1 CS	156.89	13.07	**46.20**
	(458687)		5 CS	138.41	11.53	**64.68**
	(458687)		10 CS	119.93	9.99	**83.16**
	(458687)		20 CS	110.93	9.24	**92.16**
MALIBU MANGO						
630332		**1.75L**	6	167.96	27.99	
	(458687)		1 BT	100.04	16.67	**11.32**
	(458687)		20 CS	95.00	15.83	**72.96**
630333		**1L**	12	232.61	19.38	
	(452614)		10 CS	155.93	12.99	**76.68**
	(456106)		3 CS	179.93	14.99	**52.68**
	(456106)		5 CS	167.93	13.99	**64.68**
	(458687)		1 CS	203.93	16.99	**28.68**
630334		**750M**	12	203.09	16.92	
	(458687)		1 BT	119.93	9.99	**6.93**
	(458687)		20 CS	110.93	9.24	**92.16**
MALIBU ORANGE FLOAT RUM						
630576		**750M**	12	203.09	16.92	
MALIBU PASSION FRUIT 10X12 OL						
630429	10X12 OL	**50M**	12	186.48	15.54	
MALIBU PCH & CRM RUM						
630600		**1L**	12	232.61	19.38	
	(452614)		10 CS	155.93	12.99	**76.68**
	(456106)		3 CS	179.93	14.99	**52.68**
	(456106)		5 CS	167.93	13.99	**64.68**
	(458687)		1 CS	203.93	16.99	**28.68**
630601		**750M**	12	203.09	16.92	
	(458687)		1 BT	119.93	9.99	**6.93**
	(458687)		20 CS	110.93	9.24	**92.16**

Item#	Vt/Asst	Size	BPC	Case Price	Bot Price	Disc
MALIBU PINE UPSD DOWN CAKE RUM						
630607		**1L**	12	232.61	19.38	
	(452614)		10 CS	155.93	12.99	**76.68**
	(456106)		3 CS	179.93	14.99	**52.68**
	(456106)		5 CS	167.93	13.99	**64.68**
	(458687)		1 CS	203.93	16.99	**28.68**
630608		**750M**	12	203.09	16.92	
	(458687)		1 BT	119.93	9.99	**6.93**
	(458687)		20 CS	110.93	9.24	**92.16**
MALIBU PINE UPSD DOWN CAKE RUM 12X10						
630609	12X10	**50M**	12	186.48	15.54	
	(458161)		3 CS	186.48	15.54	**0.00**
	(458163)		1 CS	120.48	10.04	**66.00**
MALIBU PINEAPPLE						
630342		**1.75L**	6	167.96	27.99	
	(458687)		1 BT	100.04	16.67	**11.32**
	(458687)		20 CS	95.00	15.83	**72.96**
630343		**1L**	12	232.61	19.38	
	(452614)		10 CS	155.93	12.99	**76.68**
	(456106)		3 CS	179.93	14.99	**52.68**
	(456106)		5 CS	167.93	13.99	**64.68**
	(458687)		1 CS	203.93	16.99	**28.68**
630344		**750M**	12	203.09	16.92	
	(458687)		1 BT	119.93	9.99	**6.93**
	(458687)		20 CS	110.93	9.24	**92.16**
MALIBU RUM PASSION FRUIT						
630382		**1.75L**	6	167.96	27.99	
	(458687)		1 BT	100.04	16.67	**11.32**
	(458687)		20 CS	95.00	15.83	**72.96**
630383		**1L**	12	232.61	19.38	
	(452614)		10 CS	155.93	12.99	**76.68**
	(456106)		3 CS	179.93	14.99	**52.68**
	(456106)		5 CS	167.93	13.99	**64.68**
	(458687)		1 CS	203.93	16.99	**28.68**
630384		**750M**	12	203.09	16.92	
	(458687)		1 BT	119.93	9.99	**6.93**
	(458687)		20 CS	110.93	9.24	**92.16**
MALIBU SPICED RUM 60						
630545		**1.75L**	6	155.36	25.89	
	(458687)		1 CS	119.96	19.99	**35.40**
630558		**1L**	12	251.93	20.99	
	(452614)		10 CS	251.93	20.99	**0.00**
	(456106)		3 CS	251.93	20.99	**0.00**
	(458687)		1 CS	203.93	16.99	**48.00**
630557		**750M**	12	212.21	17.68	
	(458687)		1 BT	119.93	9.99	**7.69**
MALIBU SPICED RUM 60 12X10						
319213	12X10	**50M**	12	186.48	15.54	
	(458161)		3 CS	186.48	15.54	**0.00**
	(458163)		1 BT	47.28	3.94	**11.60**
MALIBU SUNDAE CHOC ICE CRM RUM						
630547		**750M**	12	203.09	16.92	
	(458687)		1 BT	119.93	9.99	**6.93**
	(458687)		20 CS	110.93	9.24	**92.16**
MALIBU SUNSHINE CITRUS						
630519		**1.75L**	6	167.96	27.99	
	(458687)		1 BT	100.04	16.67	**11.32**
	(458687)		20 CS	95.00	15.83	**72.96**
630518		**1L**	12	232.61	19.38	
	(452614)		10 CS	155.93	12.99	**76.68**
	(456106)		3 CS	179.93	14.99	**52.68**
	(456106)		5 CS	167.93	13.99	**64.68**
	(458687)		1 CS	203.93	16.99	**28.68**
MALIBU SWIRL STRAW & WHIP RUM						
630549		**1L**	12	232.61	19.38	
	(452614)		10 CS	155.93	12.99	**76.68**
	(456106)		3 CS	179.93	14.99	**52.68**
	(456106)		5 CS	167.93	13.99	**64.68**
	(458687)		1 CS	203.93	16.99	**28.68**
630550		**750M**	12	203.09	16.92	
	(458687)		1 BT	119.93	9.99	**6.93**
	(458687)		20 CS	110.93	9.24	**92.16**
MALIBU TROPICAL BANANA						
630442		**1.75L**	6	167.96	27.99	
	(458687)		1 BT	100.04	16.67	**11.32**
	(458687)		20 CS	95.00	15.83	**72.96**
630443		**1L**	12	232.61	19.38	
	(452614)		10 CS	155.93	12.99	**76.68**
	(456106)		3 CS	179.93	14.99	**52.68**
	(456106)		5 CS	167.93	13.99	**64.68**
	(458687)		1 CS	203.93	16.99	**28.68**
630444		**750M**	12	203.09	16.92	
	(458687)		1 BT	119.93	9.99	**6.93**
	(458687)		20 CS	110.93	9.24	**92.16**

MALIBU RUM CANS

Item#	Vt/Asst	Size	BPC	Case Price	Bot Price	Disc
MALIBU PINEAPPLE RTD 6X4 CN						
630563	6X4 CN	**200M**	24	47.85	1.99	
	(455414)		1 CS	39.93	1.66	**7.92**
	(455414)		3 CS	32.01	1.33	**15.84**

Item#	Vt/Asst	Size	BPC	Case Price	Bot Price	Disc
SCOTCH						
SCOTLAND						
ABERLOUR						
ABERLOUR 12YR						
311117	6PK	750M	6	272.55	45.43	
	(456106)		3 CS	272.55	45.43	0.00
ABERLOUR 12YR NON CHILL FILTER						
311113	6PK	750M	6	281.46	46.91	
ABERLOUR 16YR						
311116	6PK	750M	6	494.86	82.48	
	(456106)		3 CS	494.86	82.48	0.00
ABERLOUR 18YR						
311139	6PK	750M	6	659.94	109.99	
	(456106)		3 CS	659.94	109.99	0.00
ABERLOUR A BUNADH SCOTCH 119.2						
311145	6PK	750M	6	527.94	87.99	
	(456106)		3 CS	527.94	87.99	0.00
BALLANTINES						
BALLANTINE 12YR						
95204		750M	12	328.72	27.39	
	(452616)		1 CS	328.72	27.39	0.00
	(456106)		3 CS	328.72	27.39	0.00
BALLANTINE 17YR 80						
95208	6PK	750M	6	431.08	71.85	
	(452616)		1 CS	431.08	71.85	0.00
	(456106)		3 CS	431.08	71.85	0.00
BALLANTINE FINEST 80						
95210		1.75L	6	165.56	27.59	
	(452616)		1 CS	155.96	25.99	9.60
95213		750M	12	203.33	16.94	
	(452616)		1 BT	193.73	16.14	0.80
	(452616)		1 CS	191.93	15.99	11.40
CHIVAS REGAL						
CHIVAS REGAL 18YR						
311526	3PK	1.75L	3	337.19	112.40	
	(458165)		1 BT	325.19	108.40	4.00
311542	6PK	1L	6	383.96	63.99	
	(456106)		3 CS	383.96	63.99	0.00
	(458165)		1 CS	383.96	63.99	0.00
311545	6PK	750M	6	403.38	67.23	
	(458165)		1 CS	403.38	67.23	0.00
CHIVAS REGAL 18YR W/TIN						
312735	6PK W/TIN	750M	6	403.38	67.23	
CHIVAS REGAL 25YR						
311503	3PK	750M	3	689.98	229.99	
	(458165)		1 CS	689.98	229.99	0.00
CHIVAS REGAL EXT						
311544	6PK	750M	6	191.00	31.83	
	(458165)		1 BT	183.50	30.58	1.25
	(458165)		1 CS	177.80	29.63	13.20
CHIVAS REGAL SCOTCH 12YR						
311552		1.75L	6	348.56	58.09	
	(458165)		1 CS	340.64	56.77	7.92
	(458165)		3 CS	314.96	52.49	33.60
311553		1L	12	442.84	36.90	
	(456106)		3 CS	442.84	36.90	0.00
	(458165)		1 CS	433.84	36.15	9.00
	(458165)		3 CS	419.92	34.99	22.92
311563		750M	12	331.70	27.64	
	(458165)		1 CS	304.70	25.39	27.00
	(458165)		3 CS	286.22	23.85	45.48
CHIVAS REGAL SCOTCH 12YR RD						
312482	12PK RD	375M	12	184.00	15.33	
	(458161)		3 CS	184.00	15.33	0.00
	(458165)		1 CS	184.00	15.33	0.00
CHIVAS REGAL SCOTCH 12YR W/2 ROCK GLS						
311560	6PK W/2 ROCK GLS	750M	6	165.85	27.64	
CHIVAS REGAL SCOTCH 12YR W/TIN						
312791	6PK W/TIN	750M	6	165.85	27.64	
CHIVAS REGAL SCOTCH 12YR 10X12						
311559	10X12	50M	10	319.68	31.97	
	(458161)		3 CS	319.68	31.97	0.00
	(458165)		1 CS	319.68	31.97	0.00
CHIVAS REGAL SCOTCH 12YR 24PK						
312474	24PK	200M	24	191.85	7.99	
	(458161)		3 CS	191.85	7.99	0.00
	(458165)		1 CS	191.85	7.99	0.00
CHIVAS REGAL SCOTCH 12YR W/TIN						
311504	W/TIN	750M	12	331.70	27.64	
GLENLIVET						
GLENLIVET 15YR						
311993	6PK	750M	6	357.03	59.51	
	(456106)		3 CS	357.03	59.51	0.00
	(458165)		1 BT	343.35	57.23	2.28
GLENLIVET 18YR						
311975	6PK	750M	6	601.91	100.32	
	(456106)		3 CS	601.91	100.32	0.00
	(458165)		1 CS	601.91	100.32	0.00
GLENLIVET 21YR						
311996	3PK	750M	3	685.47	228.49	
	(456106)		3 CS	685.47	228.49	0.00
	(458165)		1 CS	685.47	228.49	0.00
GLENLIVET 25YR						
311981	3PK	750M	3	1000.98	333.66	
	(456106)		3 CS	1000.98	333.66	0.00
	(458165)		1 CS	1000.98	333.66	0.00
GLENLIVET FOUNDERS RSV						
312124		750M	12	465.09	38.76	
	(458165)		1 BT	434.97	36.25	2.51
GLENLIVET FOUNDERS RSV W/BITR&STIR SPN TRAY						
20225	W/BITR&STIR SPN TRAY	750M	6	232.55	38.76	
GLENLIVET NADURRA FST FLL WHSK						
312721	6PK	750M	6	405.94	67.66	
	(458165)		1 CS	405.94	67.66	0.00
GLENLIVET NADURRA OLOROSO						
312688	6PK	750M	6	405.94	67.66	
	(456106)		3 CS	405.94	67.66	0.00
	(458165)		1 CS	405.94	67.66	0.00
GLENLIVET NADURRA PEATED						
312769	6PK	750M	6	405.94	67.66	
GLENLIVET SNGL MLT SCOTCH 12YR						
311962		1.75L	6	502.35	83.73	
	(458165)		1 CS	479.91	79.99	22.44
	(458165)		3 CS	475.29	79.22	27.06
312427	12PK	375M	12	251.93	20.99	
	(458161)		3 CS	251.93	20.99	0.00
	(458165)		1 CS	251.93	20.99	0.00
GLENLIVET SNGL MLT SCOTCH 12YR W/2 GLS						
311965	6PK W/2 GLS	750M	6	260.24	43.37	
GLENLIVET SNGL MLT SCOTCH 12YR 10X12						
311969	10X12	50M	10	400.08	40.01	
	(458161)		3 CS	400.08	40.01	0.00
	(458165)		1 CS	400.08	40.01	0.00
GLENLIVET SNGL MLT SCOTCH 12YR CARTON						
311977	CARTON	1L	12	599.93	49.99	
	(456106)		3 CS	599.93	49.99	0.00
	(458165)		1 CS	599.93	49.99	0.00
311982	CARTON	750M	12	520.49	43.37	
	(458165)		1 CS	507.89	42.32	12.60
	(458165)		3 CS	480.17	40.01	40.32
LONGMORN						
LONGMORN 16YR						
311364	3PK	750M	3	251.89	83.96	
	(456106)		3 CS	251.89	83.96	0.00
PASSPORT						
PASSPORT SCOTCH						
311952		1.75L	6	156.56	26.09	
	(452617)		1 CS	153.56	25.59	3.00
311954		750M	12	188.09	15.67	
	(452617)		1 CS	184.61	15.38	3.48
ROYAL SALUTE						
ROYAL SALUTE 21YR						
311535		750M	6	1059.51	176.59	
	(456106)		3 CS	1059.51	176.59	0.00
	(458165)		1 CS	1059.51	176.59	0.00
SCAPA						
SCAPA SKIREN SNG MLT SCTH WHSY						
312237	6PK	750M	6	370.40	61.73	
SOMETHING SPECIAL						
SOMETHING SPECIAL SCTCH WHSKY						
312242		750M	12	184.53	15.38	
UNITED STATES						
SMOOTH AMBLER						
SMOOTH AMBLER CONTRDICTION BBN						
847807	6PK	750M	6	223.31	37.22	
	(458737)		1 CS	223.31	37.22	0.00
SPIRITS						
MALIBU						
MALIBU RED						
630513		1L	12	251.93	20.99	
	(452614)		10 CS	251.93	20.99	0.00
	(456106)		3 CS	251.93	20.99	0.00
	(458687)		1 CS	203.93	16.99	48.00
630511		750M	12	212.21	17.68	
	(458687)		1 BT	119.93	9.99	7.69
MALIBU RED GLS						
630516	GLS	1.75L	6	155.36	25.89	
	(458687)		1 CS	119.96	19.99	35.40
TEQUILA						
AVION						
AVION 44 EXT ANEJO TEQ 4PK						
856340	4PK	750M	4	444.58	111.15	
	(456106)		3 CS	444.58	111.15	0.00
	(458739)		1 BT	439.54	109.89	1.26
	(458739)		1 CS	429.58	107.40	15.00
AVION ANEJO TEQ						
857054	3PK	1.75L	3	262.18	87.39	
	(458739)		1 CS	239.98	79.99	22.20
854610	6PK	750M	6	264.86	44.14	
	(456106)		3 CS	264.86	44.14	0.00
	(458739)		1 CS	244.52	40.75	20.34
854658	12PK	375M	12	239.93	19.99	
	(458739)		1 BT	227.93	18.99	1.00
	(458739)		1 CS	215.93	17.99	24.00
	(458161)		3 CS	239.93	19.99	0.00
AVION ANEJO TEQ 10X6						
854651	10X6	50M	10	167.70	16.77	
	(458739)		1 CS	161.60	16.16	6.10
AVION COMBO TEQ 4X3 ANEJO/REPO/SLVR						
857050	4X3 ANEJO/REPO/SLVR	375M	4	239.93	59.98	
	(458739)		1 BT	181.73	45.43	14.55
	(458739)		1 CS	173.33	43.33	66.60
	(458161)		3 CS	239.93	59.98	0.00
AVION REPO TEQ						
857055	3PK	1.75L	3	239.08	79.69	
	(458739)		1 CS	217.78	72.59	21.30
854611	6PK	750M	6	241.78	40.30	
	(456106)		3 CS	241.78	40.30	0.00
	(458739)		1 CS	222.22	37.04	19.56
854659	12PK	375M	12	215.93	17.99	
	(458739)		1 BT	203.93	16.99	1.00
	(458739)		1 CS	191.93	15.99	24.00
	(458161)		3 CS	215.93	17.99	0.00
AVION REPO TEQ CRANBROOK						
857611	6PK CRANBROOK	750M	6	241.78	40.30	
AVION REPO TEQ LAX						
16181	6PK LAX	750M	6	241.78	40.30	
AVION REPO TEQ 10X6						
854654	10X6	50M	10	167.60	16.76	
	(458739)		1 CS	161.60	16.16	6.00
AVION SILVER TEQ						
854663	3PK	1.75L	3	203.98	67.99	
	(458739)		1 BT	200.83	66.94	1.05
	(458739)		1 CS	188.95	62.98	15.03
857257	6PK	1L	6	295.00	49.17	
854615	6PK	750M	6	214.07	35.68	
	(456106)		3 CS	214.07	35.68	0.00
	(458739)		1 CS	198.47	33.08	15.60
	(458739)		5 CS	180.35	30.06	33.72
854657	12PK	375M	12	199.97	16.66	
	(458739)		1 BT	187.97	15.66	1.00
	(458739)		1 CS	160.01	13.33	39.96
	(458161)		3 CS	199.97	16.66	0.00
AVION SILVER TEQ W/ P&M MARG						
857221	6PK W/750M P&M MARG	750M	6	214.07	35.68	
	(456106)		3 CS	214.07	35.68	0.00
	(458739)		1 CS	198.47	33.08	15.60
	(458739)		5 CS	180.35	30.06	33.72
AVION SILVER TEQ W/4 SHT GLS						
856580	6PK W/4 SHT GLS	750M	6	214.07	35.68	
	(456106)		3 CS	214.07	35.68	0.00
	(458739)		1 CS	180.35	30.06	33.72
AVION SILVER TEQ 10X6						
854655	10X6	50M	10	167.60	16.76	
	(458739)		1 CS	161.60	16.16	6.00
AVION SILVER TEQ W/2 GLD RIMD TUMBLRS						
20676	W/2 GLD RIMD TUMBLRS	750M	6	214.07	35.68	

OLMECA ALTOS

OLMECA ALTOS PLATA TEQ

Item#	Vt/Asst	Size	BPC	Case Price	Bot Price	Disc
311068		1.75L	6	191.96	31.99	
	(458739)	1 CS		187.22	31.20	4.74
	(458739)	5 CS		177.62	29.60	14.34
311064	6PK	1L	6	138.44	23.07	
	(452626)	3 CS		107.96	17.99	30.48
	(452626)	10 CS		95.96	15.99	42.48
	(456106)	3 CS		138.44	23.07	0.00
	(458739)	1 BT		137.96	22.99	0.08
	(458739)	1 CS		125.96	20.99	12.48
311041	6PK	750M	6	124.61	20.77	
	(458739)	1 BT		112.43	18.74	2.03
	(458739)	1 CS		106.13	17.69	18.48
	(458739)	5 CS		99.17	16.53	25.44
	(458739)	10 CS		89.93	14.99	34.68
311073		375M	24	212.50	8.85	
	(458739)	1 CS		192.10	8.00	20.40
	(458161)	3 CS		212.50	8.85	0.00
311072		200M	48	352.03	7.33	
	(458739)	1 BT		143.71	2.99	4.34
	(458161)	3 CS		352.03	7.33	0.00

OLMECA ALTOS REPO TEQ

Item#	Vt/Asst	Size	BPC	Case Price	Bot Price	Disc
311067		1.75L	6	191.96	31.99	
	(458739)	1 CS		187.22	31.20	4.74
	(458739)	5 CS		177.62	29.60	14.34
311066	6PK	1L	6	138.44	23.07	
	(452626)	3 CS		107.96	17.99	30.48
	(452626)	10 CS		95.96	15.99	42.48
	(456106)	3 CS		138.44	23.07	0.00
	(458739)	1 BT		137.96	22.99	0.08
	(458739)	1 CS		125.96	20.99	12.48
311042	6PK	750M	6	124.61	20.77	
	(458739)	1 BT		112.43	18.74	2.03
	(458739)	1 CS		106.13	17.69	18.48
	(458739)	5 CS		99.17	16.53	25.44
	(458739)	10 CS		89.93	14.99	34.68
311070		375M	24	212.50	8.85	
	(458739)	1 CS		192.10	8.00	20.40
	(458161)	3 CS		212.50	8.85	0.00

TERREMOTO

TERREMOTO CHURROS TEQ

Item#	Vt/Asst	Size	BPC	Case Price	Bot Price	Disc
311028		750M	12	191.93	15.99	
	(456307)	1 BT		169.61	14.13	1.86
	(456307)	1 CS		166.13	13.84	25.80
	(456307)	3 CS		160.01	13.33	31.92
	(456307)	10 CS		131.93	10.99	60.00
311019	12PK	375M	12	95.92	7.99	
	(456307)	1 BT		90.16	7.51	0.48
	(456307)	1 CS		79.96	6.66	15.96
	(458161)	3 CS		95.92	7.99	0.00

TERREMOTO CHURROS TEQ NL

Item#	Vt/Asst	Size	BPC	Case Price	Bot Price	Disc
311089	NL	750M	12	169.56	14.13	
	(456307)	1 CS		166.08	13.84	3.48
	(456307)	3 CS		159.96	13.33	9.60
	(456307)	10 CS		131.88	10.99	37.68

TERREMOTO GOLD TEQ

Item#	Vt/Asst	Size	BPC	Case Price	Bot Price	Disc
311091		750M	12	169.56	14.13	
	(456307)	1 CS		166.08	13.84	3.48
	(456307)	3 CS		159.96	13.33	9.60
	(456307)	10 CS		131.88	10.99	37.68
311098	12PK	375M	12	95.93	7.99	
	(456307)	1 BT		90.17	7.51	0.48
	(456307)	1 CS		79.97	6.66	15.96
	(458161)	3 CS		95.93	7.99	0.00

TERREMOTO JALPNO LIME TEQ

Item#	Vt/Asst	Size	BPC	Case Price	Bot Price	Disc
311032		1L	12	239.93	19.99	
	(456307)	1 BT		203.93	16.99	3.00
	(456106)	3 CS		239.93	19.99	0.00
311030	12PK	375M	12	95.92	7.99	
	(456307)	1 BT		90.16	7.51	0.48
	(456307)	1 CS		79.96	6.66	15.96
	(458161)	3 CS		95.92	7.99	0.00

TERREMOTO JALPNO LIME TEQ NL

Item#	Vt/Asst	Size	BPC	Case Price	Bot Price	Disc
311039	NL	750M	12	169.56	14.13	
	(456307)	1 CS		166.08	13.84	3.48
	(456307)	3 CS		159.96	13.33	9.60
	(456307)	10 CS		131.88	10.99	37.68

TERREMOTO MEXICAN BREW TEQ

Item#	Vt/Asst	Size	BPC	Case Price	Bot Price	Disc
311036		1L	12	239.93	19.99	
	(456307)	1 BT		203.93	16.99	3.00
	(456106)	3 CS		239.93	19.99	0.00

TERREMOTO SILVER TEQ

Item#	Vt/Asst	Size	BPC	Case Price	Bot Price	Disc
311093		750M	12	169.56	14.13	
	(456307)	1 CS		166.08	13.84	3.48
	(456307)	3 CS		159.96	13.33	9.60
	(456307)	10 CS		131.88	10.99	37.68
311099	12PK	375M	12	95.93	7.99	
	(456307)	1 BT		90.17	7.51	0.48
	(456307)	1 CS		79.97	6.66	15.96
	(458161)	3 CS		95.93	7.99	0.00

TERREMOTO TEQ COMBO 3EA GLD/SLVR/CH/JL

Item#	Vt/Asst	Size	BPC	Case Price	Bot Price	Disc
311095	3EA GLD/SLVR/CH/JL	750M	12	169.56	14.13	
	(456307)	1 CS		166.08	13.84	3.48
	(456307)	3 CS		159.96	13.33	9.60
	(456307)	10 CS		131.88	10.99	37.68

VODKA

ABSOLUT

ABSOLUT A PCH VODKA

Item#	Vt/Asst	Size	BPC	Case Price	Bot Price	Disc
4123		1L	12	311.93	25.99	
	(456106)	3 CS		251.93	20.99	60.00
	(456106)	5 CS		239.93	19.99	72.00
	(456259)	10 CS		215.93	17.99	96.00
	(458684)	1 CS		287.93	23.99	24.00
4124		750M	12	275.93	22.99	
	(458684)	1 BT		184.61	15.38	7.61

ABSOLUT A PCH VODKA 10X12

Item#	Vt/Asst	Size	BPC	Case Price	Bot Price	Disc
4129	10X12	50M	10	184.08	18.41	
	(458154)	1 CS		160.08	16.01	24.00
	(458161)	3 CS		184.08	18.41	0.00

ABSOLUT BERRI ACAI

Item#	Vt/Asst	Size	BPC	Case Price	Bot Price	Disc
4451		1L	12	311.93	25.99	
	(456106)	3 CS		251.93	20.99	60.00
	(456106)	5 CS		239.93	19.99	72.00
	(456259)	10 CS		215.93	17.99	96.00
	(458684)	1 CS		287.93	23.99	24.00

ABSOLUT BERRI ACAI 10X12

Item#	Vt/Asst	Size	BPC	Case Price	Bot Price	Disc
4455	10X12	50M	10	184.08	18.41	
	(458154)	1 CS		160.08	16.01	24.00
	(458161)	3 CS		184.08	18.41	0.00

ABSOLUT BLUE VODKA

Item#	Vt/Asst	Size	BPC	Case Price	Bot Price	Disc
4212		1.75L	6	224.96	37.49	
	(458684)	1 CS		167.96	27.99	57.00
	(458684)	5 CS		161.96	26.99	63.00
	(458684)	15 CS		149.96	24.99	75.00
	(458684)	30 CS		146.96	24.49	78.00
4213		1L	12	311.93	25.99	
	(456106)	3 CS		251.93	20.99	60.00
	(456106)	5 CS		239.93	19.99	72.00
	(456259)	10 CS		215.93	17.99	96.00
	(458684)	1 CS		287.93	23.99	24.00
4214		750M	12	275.93	22.99	
	(458684)	1 CS		212.33	17.69	63.60
	(458684)	5 CS		203.09	16.92	72.84
	(458684)	15 CS		184.61	15.38	91.32
4216		375M	24	260.25	10.84	
	(458154)	1 BT		248.01	10.33	0.51
	(458154)	1 CS		224.01	9.33	36.24
	(458161)	3 CS		260.25	10.84	0.00
	(458161)	5 CS		207.93	8.66	52.32

ABSOLUT BLUE VODKA W/2 ROCKS GLS

Item#	Vt/Asst	Size	BPC	Case Price	Bot Price	Disc
857087	6PK W/2 ROCKS GLS	750M	6	137.96	22.99	

ABSOLUT BLUE VODKA W/FVR TR GNGBEER

Item#	Vt/Asst	Size	BPC	Case Price	Bot Price	Disc
8373	6PK W/FVR TR GNGBEER	750M	6	137.96	22.99	

ABSOLUT BLUE VODKA ZNG/ZNG BM

Item#	Vt/Asst	Size	BPC	Case Price	Bot Price	Disc
4856	6PK ZNG/ZNG BM	750M	6	137.96	22.99	

ABSOLUT BLUE VODKA 10X12

Item#	Vt/Asst	Size	BPC	Case Price	Bot Price	Disc
4219	10X12	50M	10	184.08	18.41	
	(458154)	1 CS		160.08	16.01	24.00
	(458161)	3 CS		184.08	18.41	0.00

ABSOLUT BLUE VODKA 24PK

Item#	Vt/Asst	Size	BPC	Case Price	Bot Price	Disc
4218	24PK	200M	24	164.25	6.84	
	(458154)	1 BT		152.01	6.33	0.51
	(458154)	1 CS		135.93	5.66	28.32
	(458161)	3 CS		164.25	6.84	0.00
	(458161)	5 CS		111.93	4.66	52.32

ABSOLUT BLUE VODKA 6P W/2 MASN JAR/STRW

Item#	Vt/Asst	Size	BPC	Case Price	Bot Price	Disc
20546	6P W/2 MASN JAR/STRW	750M	6	137.96	22.99	

ABSOLUT BLUE VODKA COLORS BTL LTD ED

Item#	Vt/Asst	Size	BPC	Case Price	Bot Price	Disc
6489	COLORS BTL LTD ED	750M	12	275.93	22.99	
	(458684)	1 BT		184.61	15.38	7.61

ABSOLUT BLUE VODKA ELECTRIK LTD ED

Item#	Vt/Asst	Size	BPC	Case Price	Bot Price	Disc
7673	ELECTRIK LTD ED	1L	12	311.93	25.99	
7672	ELECTRIK LTD ED	750M	12	275.93	22.99	

ABSOLUT BLUE VODKA RAINBOW BTL LTD ED

Item#	Vt/Asst	Size	BPC	Case Price	Bot Price	Disc
20660	RAINBOW BTL LTD ED	1L	12	311.93	25.99	
20664	RAINBOW BTL LTD ED	750M	12	275.93	22.99	

ABSOLUT BLUE VODKA SEQUIN SKIN

Item#	Vt/Asst	Size	BPC	Case Price	Bot Price	Disc
20672	SEQUIN SKIN	1L	12	311.93	25.99	
20669	SEQUIN SKIN	750M	12	275.93	22.99	

ABSOLUT BLUE VODKA SUMMER NIGHTLIFE BTL

Item#	Vt/Asst	Size	BPC	Case Price	Bot Price	Disc
7319	SUMMER NIGHTLIFE BTL	1.75L	6	224.96	37.49	
	(458684)	1 CS		167.96	27.99	57.00
	(458684)	5 CS		161.96	26.99	63.00
	(458684)	15 CS		149.96	24.99	75.00
	(458684)	30 CS		146.96	24.49	78.00

ABSOLUT CILANTRO VODKA 80

Item#	Vt/Asst	Size	BPC	Case Price	Bot Price	Disc
5179		750M	12	275.93	22.99	
	(458684)	1 BT		184.61	15.38	7.61

ABSOLUT CITRON VODKA 80

Item#	Vt/Asst	Size	BPC	Case Price	Bot Price	Disc
4292		1.75L	6	224.96	37.49	
	(458684)	1 BT		149.96	24.99	12.50
	(458684)	30 CS		146.96	24.49	78.00
4293		1L	12	311.93	25.99	
	(456106)	3 CS		251.93	20.99	60.00
	(456106)	5 CS		239.93	19.99	72.00
	(456259)	10 CS		215.93	17.99	96.00
	(458684)	1 CS		287.93	23.99	24.00
4294		750M	12	275.93	22.99	
	(458684)	1 BT		184.61	15.38	7.61
4296		375M	24	260.25	10.84	
	(458154)	1 BT		248.01	10.33	0.51
	(458154)	1 CS		224.01	9.33	36.24
	(458161)	3 CS		260.25	10.84	0.00
	(458161)	5 CS		207.93	8.66	52.32

ABSOLUT CITRON VODKA 80 W/REEDS GNGR BR

Item#	Vt/Asst	Size	BPC	Case Price	Bot Price	Disc
7870	6PK W/REEDS GNGR BR	750M	6	137.96	22.99	

ABSOLUT CITRON VODKA 80 10X12

Item#	Vt/Asst	Size	BPC	Case Price	Bot Price	Disc
4299	10X12	50M	10	184.08	18.41	
	(458154)	1 CS		160.08	16.01	24.00
	(458161)	3 CS		184.08	18.41	0.00

ABSOLUT CITRON VODKA 80 24PK

Item#	Vt/Asst	Size	BPC	Case Price	Bot Price	Disc
4298	24PK	200M	24	164.25	6.84	
	(458154)	1 BT		152.01	6.33	0.51
	(458154)	1 CS		135.93	5.66	28.32
	(458161)	3 CS		164.25	6.84	0.00
	(458161)	5 CS		111.93	4.66	52.32

ABSOLUT ELYX VODKA

Item#	Vt/Asst	Size	BPC	Case Price	Bot Price	Disc
5173	6PK	1L	6	239.94	39.99	
	(458684)	1 CS		227.94	37.99	12.00
6488	6PK	750M	6	193.80	32.30	
	(458684)	1 BT		177.12	29.52	2.78
7150	12PK	375M	12	191.93	15.99	
	(458154)	1 BT		162.17	13.51	2.48
	(458154)	1 CS		160.01	13.33	31.92
	(458161)	3 CS		191.93	15.99	0.00

ABSOLUT ELYX VODKA 3P PINE COPPR GFT BX

Item#	Vt/Asst	Size	BPC	Case Price	Bot Price	Disc
7793	3P PINE COPPR GFT BX	750M	3	269.41	89.80	

ABSOLUT ELYX VODKA 4P GNOME GFT

Item#	Vt/Asst	Size	BPC	Case Price	Bot Price	Disc
8913	4P GNOME GFT	750M	4	364.34	91.09	
	(458684)	1 CS		364.34	91.09	0.00

ABSOLUT ELYX VODKA SCRW CP

Item#	Vt/Asst	Size	BPC	Case Price	Bot Price	Disc
7270	SCRW CP	1.75L	6	349.04	58.17	
	(458684)	1 CS		349.04	58.17	0.00

ABSOLUT GRAPEVINE VODKA 10X12

Item#	Vt/Asst	Size	BPC	Case Price	Bot Price	Disc
4897	10X12	50M	10	184.08	18.41	
	(458154)	1 CS		160.08	16.01	24.00
	(458161)	3 CS		184.08	18.41	0.00

ABSOLUT HIBISKUS VODKA

Item#	Vt/Asst	Size	BPC	Case Price	Bot Price	Disc
5097		750M	12	275.93	22.99	
	(458684)	1 BT		95.93	7.99	15.00

ABSOLUT KURANT 80

Item#	Vt/Asst	Size	BPC	Case Price	Bot Price	Disc
4284		750M	12	275.93	22.99	
	(458684)	1 BT		184.61	15.38	7.61

ABSOLUT LIME VODKA

Item#	Vt/Asst	Size	BPC	Case Price	Bot Price	Disc
8419		1.75L	6	224.96	37.49	
	(458684)	1 BT		149.96	24.99	12.50
	(458684)	30 CS		146.96	24.49	78.00
8417		1L	12	311.93	25.99	
	(456106)	3 CS		251.93	20.99	60.00
	(456106)	5 CS		239.93	19.99	72.00
	(456259)	10 CS		215.93	17.99	96.00
	(458684)	1 CS		287.93	23.99	24.00
8416		750M	12	275.93	22.99	
	(458684)	1 BT		184.61	15.38	7.61

ABSOLUT LIME VODKA 10X12

Item#	Vt/Asst	Size	BPC	Case Price	Bot Price	Disc
8421	10X12	50M	10	184.08	18.41	
	(458154)	1 CS		160.08	16.01	24.00
	(458161)	3 CS		184.08	18.41	0.00

ABSOLUT LIME VODKA 24PK

Item#	Vt/Asst	Size	BPC	Case Price	Bot Price	Disc
17795	24PK	375M	24	260.25	10.84	
	(458154)	1 BT		248.01	10.33	0.51
	(458154)	1 CS		224.01	9.33	36.24
	(458161)	3 CS		260.25	10.84	0.00
	(458161)	5 CS		207.93	8.66	52.32

Item#	Vt/Asst	Size	BPC	Case Price	Bot Price	Disc
ABSOLUT MANDRIN VODKA 80						
4262		1.75L	6	224.96	37.49	
	(458684)	1 BT		149.96	24.99	12.50
	(458684)	30 CS		146.96	24.49	78.00
4263		1L	12	311.93	25.99	
	(456106)	3 CS		251.93	20.99	60.00
	(456106)	5 CS		239.93	19.99	72.00
	(456259)	10 CS		215.93	17.99	96.00
	(458684)	1 CS		287.93	23.99	24.00
4264		750M	12	275.93	22.99	
	(458684)	1 BT		184.61	15.38	7.61
4266		375M	24	260.25	10.84	
	(458154)	1 BT		248.01	10.33	0.51
	(458154)	1 CS		224.01	9.33	36.24
	(458161)	3 CS		260.25	10.84	0.00
	(458161)	5 CS		207.93	8.66	52.32
ABSOLUT MANDRIN VODKA 80 W/REEDS GNGR BR						
7869	6PK W/REEDS GNGR BR	750M	6	137.96	22.99	
ABSOLUT MANDRIN VODKA 80 10X12						
4269	10X12	50M	10	184.08	18.41	
	(458154)	1 CS		160.08	16.01	24.00
	(458161)	3 CS		184.08	18.41	0.00
ABSOLUT MANDRIN VODKA 80 24PK						
4268	24PK	200M	24	164.25	6.84	
	(458154)	1 BT		152.01	6.33	0.51
	(458154)	1 CS		135.93	5.66	28.32
	(458161)	3 CS		164.25	6.84	0.00
	(458161)	5 CS		111.93	4.66	52.32
ABSOLUT MANGO VODKA						
95038		1L	12	311.93	25.99	
	(456106)	3 CS		251.93	20.99	60.00
	(456106)	5 CS		239.93	19.99	72.00
	(456259)	10 CS		215.93	17.99	96.00
	(458684)	1 CS		287.93	23.99	24.00
95037		750M	12	275.93	22.99	
	(458684)	1 BT		184.61	15.38	7.61
ABSOLUT PEAR						
4103		1L	12	311.93	25.99	
	(456106)	3 CS		251.93	20.99	60.00
	(456106)	5 CS		239.93	19.99	72.00
	(456259)	10 CS		215.93	17.99	96.00
	(458684)	1 CS		287.93	23.99	24.00
4104		750M	12	275.93	22.99	
	(458684)	1 BT		184.61	15.38	7.61
ABSOLUT PEPPAR 80						
4223		1L	12	311.93	25.99	
	(456106)	3 CS		251.93	20.99	60.00
	(456106)	5 CS		239.93	19.99	72.00
	(456259)	10 CS		215.93	17.99	96.00
	(458684)	1 CS		287.93	23.99	24.00
4224		750M	12	275.93	22.99	
	(458684)	1 BT		184.61	15.38	7.61
ABSOLUT RASPBERRI						
4382		1.75L	6	224.96	37.49	
	(458684)	1 BT		149.96	24.99	12.50
	(458684)	30 CS		146.96	24.49	78.00
4383		1L	12	311.93	25.99	
	(456106)	3 CS		251.93	20.99	60.00
	(456106)	5 CS		239.93	19.99	72.00
	(456259)	10 CS		215.93	17.99	96.00
	(458684)	1 CS		287.93	23.99	24.00
4384		750M	12	275.93	22.99	
	(458684)	1 BT		184.61	15.38	7.61
ABSOLUT RUBY RED						
4202		1.75L	6	224.96	37.49	
	(458684)	1 BT		149.96	24.99	12.50
	(458684)	30 CS		146.96	24.49	78.00
4201		1L	12	311.93	25.99	
	(456106)	3 CS		251.93	20.99	60.00
	(456106)	5 CS		239.93	19.99	72.00
	(456259)	10 CS		215.93	17.99	96.00
	(458684)	1 CS		287.93	23.99	24.00
4204		750M	12	275.93	22.99	
	(458684)	1 BT		184.61	15.38	7.61
ABSOLUT VANILLA						
4353		1L	12	311.93	25.99	
	(456106)	3 CS		251.93	20.99	60.00
	(456106)	5 CS		239.93	19.99	72.00
	(456259)	10 CS		215.93	17.99	96.00
	(458684)	1 CS		287.93	23.99	24.00
4354		750M	12	275.93	22.99	
	(458684)	1 BT		184.61	15.38	7.61
ABSOLUT VODKA 100 BLK						
4277		750M	12	287.93	23.99	
	(458684)	1 CS		230.81	19.23	57.12
	(458684)	5 CS		202.97	16.91	84.96
ABSOLUT WILD TEA						
4596		1L	12	311.93	25.99	
	(456106)	3 CS		251.93	20.99	60.00
	(456106)	5 CS		239.93	19.99	72.00
	(456259)	10 CS		215.93	17.99	96.00
	(458684)	1 CS		287.93	23.99	24.00

WHISKEY

GREEN SPOT

Item#	Vt/Asst	Size	BPC	Case Price	Bot Price	Disc
GREEN SPOT IRISH WHSKY						
312627	6PK	750M	6	272.60	45.43	
	(456106)	3 CS		272.60	45.43	0.00

JAMESON

Item#	Vt/Asst	Size	BPC	Case Price	Bot Price	Disc
JAMESON 18YR IRISH						
311445	6PK	750M	6	698.85	116.48	
	(456106)	3 CS		698.85	116.48	0.00
	(458156)	1 CS		698.85	116.48	0.00
JAMESON BLNDERS DOG IRISH WSKY						
17793	3PK	750M	3	157.82	52.61	
	(458156)	1 CS		157.82	52.61	0.00
JAMESON COOPRS CROZE IRSH WSKY						
97636	3PK	750M	3	157.82	52.61	
	(458156)	1 CS		157.82	52.61	0.00
JAMESON IRISH CASKMATES WHSKY						
312184	6PK	1L	6	201.62	33.60	
	(456106)	3 CS		201.62	33.60	0.00
	(458156)	1 BT		197.96	32.99	0.61
	(458156)	1 CS		191.96	31.99	9.66
311551		750M	12	295.48	24.62	
	(458156)	1 CS		277.00	23.08	18.48
JAMESON IRISH CASKMATES WHSKY 30PK						
312376	30PK	200M	30	246.89	8.23	
	(458158)	1 CS		239.69	7.99	7.20
	(458161)	3 CS		246.89	8.23	0.00
JAMESON IRISH GOLD RSV						
311465	6PK	750M	6	499.34	83.22	
	(456106)	3 CS		499.34	83.22	0.00
	(458156)	1 BT		489.02	81.50	1.72
JAMESON IRISH WHSKY 80						
311452		1.75L	6	267.06	44.51	
	(458156)	1 CS		240.06	40.01	27.00
	(458156)	5 CS		235.02	39.17	32.04
	(458156)	10 CS		225.06	37.51	42.00
311453		1L	12	383.93	31.99	
	(456106)	3 CS		359.93	29.99	24.00
	(456106)	5 CS		347.93	28.99	36.00
	(458156)	1 CS		347.93	28.99	36.00
311454		750M	12	280.49	23.37	
	(458156)	1 CS		267.77	22.31	12.72
	(458156)	3 CS		240.05	20.00	40.44
	(458156)	5 CS		230.81	19.23	49.68
	(458156)	10 CS		221.57	18.46	58.92
311456		375M	24	271.93	11.33	
	(458158)	1 CS		255.85	10.66	16.08
	(458161)	3 CS		240.01	10.00	31.92
	(458161)	5 CS		223.93	9.33	48.00
JAMESON IRISH WHSKY 80 TIN						
312089	6PK TIN	750M	6	140.24	23.37	
JAMESON IRISH WHSKY 80 10X12						
311458	10X12	50M	10	251.28	25.13	
	(458158)	1 BT		239.28	23.93	1.20
	(458161)	3 CS		251.28	25.13	0.00
JAMESON IRISH WHSKY 80 24PK						
97397	24PK	200M	24	159.94	6.66	
	(458158)	1 CS		159.94	6.66	0.00
	(458161)	3 CS		159.94	6.66	0.00
	(458161)	5 CS		152.02	6.33	7.92
JAMESON IRISH WHSKY 80 ST PATRICKS DAY BTL						
312333	ST PATRICKS DAY BTL	750M	12	280.49	23.37	
	(457645)	1 CS		267.77	22.31	12.72
	(457645)	2 CS		212.33	17.69	68.16
	(458156)	1 CS		280.49	23.37	0.00
JAMESON IRISH WHSKY 80 W/1 SHOT GLS						
312640	W/1 SHOT GLS	750M	12	280.49	23.37	
JAMESON SELECT RSV BLK BRL						
312525		1L	12	419.93	34.99	
	(456106)	3 CS		419.93	34.99	0.00
	(458156)	1 CS		407.93	33.99	12.00
312789	6PK	1L	6	209.96	34.99	
	(456106)	3 CS		209.96	34.99	0.00
	(458156)	1 CS		203.96	33.99	6.00
312796	6PK	1L	6	209.96	34.99	
	(456106)	3 CS		209.96	34.99	0.00
	(458156)	1 CS		203.96	33.99	6.00
312523		750M	12	353.88	29.49	
	(458156)	1 CS		332.40	27.70	21.48
JAMESON TRILOGY COMBO 10X3 80/CSKMT/RSV NL						
20667	10X3 80/CSKMT/RSV NL	200M	10	311.64	31.16	
JAMESON TRILOGY COMBO 10X3 80/RSV/CASK-MATE						
7735	10X3 80/RSV/CASKMATE	200M	10	311.64	31.16	
	(458158)	1 CS		307.84	30.78	3.80
	(458161)	3 CS		311.64	31.16	0.00
MIDLETON BARRY CROCK LEGACY						
311040	3PK	750M	3	584.05	194.68	
	(456106)	3 CS		584.05	194.68	0.00
	(458156)	1 CS		584.05	194.68	0.00
MIDLETON IRISH WHISKEY						
311045	6PK	750M	6	749.94	124.99	
	(456106)	3 CS		749.94	124.99	0.00
	(458156)	1 CS		749.94	124.99	0.00

LOT 40 CANADIAN

Item#	Vt/Asst	Size	BPC	Case Price	Bot Price	Disc
LOT 40 CANADIAN RYE WSKY						
82045	6PK	750M	6	195.60	32.60	
	(455938)	1 BT		177.06	29.51	3.09
	(455938)	1 CS		170.76	28.46	24.84

PIKE CREEK CANADIAN

Item#	Vt/Asst	Size	BPC	Case Price	Bot Price	Disc
PIKE CREEK SMALL BATCH WHISKY						
83032	6PK	750M	6	147.65	24.61	
	(452619)	1 BT		137.93	22.99	1.62

POWERS SPIRITS

Item#	Vt/Asst	Size	BPC	Case Price	Bot Price	Disc
POWERS IRISH WHISKEY						
311023		1L	12	327.05	27.25	
	(452620)	1 CS		327.05	27.25	0.00
	(456106)	3 CS		327.05	27.25	0.00
311024		750M	12	275.93	22.99	
	(452620)	1 CS		258.53	21.54	17.40
POWERS IRISH WHSKY SIGNATURE						
311025	6PK	750M	6	216.87	36.15	
	(452620)	1 BT		209.37	34.90	1.25
	(452620)	1 CS		200.19	33.37	16.68
	(456106)	3 CS		216.87	36.15	0.00
POWERS JOHNS LN WHSKY 12YR						
311022	6PK	750M	6	346.28	57.71	
	(452620)	1 CS		346.28	57.71	0.00
	(456106)	3 CS		346.28	57.71	0.00

REDBREAST

Item#	Vt/Asst	Size	BPC	Case Price	Bot Price	Disc
REDBREAST CASK STR 12YR 115.4 WHSKY						
312780	WHSKY 6PK	750M	6	375.67	62.61	
	(452632)	1 CS		375.67	62.61	0.00
	(456106)	3 CS		375.67	62.61	0.00
REDBREAST CASK STR 12YR 119.8 WHSKY						
312736	6PK WHSKY	750M	6	375.67	62.61	
REDBREAST CASK STRNTH 12YR						
312432	6PK	750M	6	375.67	62.61	
REDBREAST IRISH WHSKY						
311565	6PK	750M	6	320.27	53.38	
	(452632)	1 BT		315.65	52.61	0.77
	(456106)	3 CS		320.27	53.38	0.00
REDBREAST IRISH WHSKY 15YR						
312083	6PK	750M	6	431.96	71.99	
	(452632)	1 CS		431.96	71.99	0.00
	(456106)	3 CS		431.96	71.99	0.00
REDBREAST IRISH WHSKY 21YR						
312625	3PK	750M	3	663.16	221.05	
	(452632)	1 CS		663.16	221.05	0.00
	(456106)	3 CS		663.16	221.05	0.00

WISERS CANADIAN WHISKEY

Item#	Vt/Asst	Size	BPC	Case Price	Bot Price	Disc
WISERS RYE WHSKY						
83057		1L	12	335.88	27.99	
	(452627)	1 BT		227.88	18.99	9.00
	(452627)	1 CS		215.88	17.99	120.00
	(456106)	3 CS		335.88	27.99	0.00
83056		750M	12	169.56	14.13	
	(452627)	1 CS		155.88	12.99	13.68
WISERS RYE WHSKY W/2 GLS FNTSY FB						
83138	6PK W/2 GLS FNTSY FB	750M	6	124.56	20.76	
WISERS RYE WHSKY 90 PRF						
14233	90 PRF	750M	12	169.56	14.13	
	(452627)	1 CS		155.88	12.99	13.68
WISERS SPICED VANILLA WHSKY						
83060		750M	12	249.13	20.76	
	(452627)	1 BT		169.57	14.13	6.63
	(452627)	1 CS		155.89	12.99	93.24

YELLOW SPOT

Item#	Vt/Asst	Size	BPC	Case Price	Bot Price	Disc
YELLOW SPOT IRISH WHSKY 12YR						
83091	6PK	750M	6	500.96	83.49	

WINES

BRANCOTT EST

Item#	Vt/Asst	Size	BPC	Case Price	Bot Price	Disc
BRANCOTT EST B SAUV BL 2016						
356708	2016 6PK	750M	6	108.49	18.08	
(458689)		1 BT		100.51	16.75	1.33
(458689)		1 CS		100.03	16.67	8.46
BRANCOTT EST T P NOIR 2014						
356824	2014 6PK	750M	6	132.50	22.08	
BRANCOTT EST T P NOIR 2015						
356823	2015 6PK	750M	6	132.50	22.08	
(458689)		1 BT		124.52	20.75	1.33
(458689)		1 CS		119.96	19.99	12.54
BRANCOTT FLIGHT SONG P GRIGIO						
356818		750M	12	124.25	10.35	
(458689)		1 BT		119.93	9.99	0.36
(458689)		1 CS		104.33	8.69	19.92
BRANCOTT FLIGHT SONG SAUV BL						
356746		750M	12	124.25	10.35	
(458689)		1 BT		119.93	9.99	0.36
(458689)		1 CS		104.33	8.69	19.92
BRANCOTT P GRIGIO						
356781		750M	12	112.25	9.35	
(458689)		1 BT		95.93	7.99	1.36
(458689)		1 CS		88.25	7.35	24.00
(458689)		5 CS		80.33	6.69	31.92
BRANCOTT P NOIR						
356785		750M	12	152.33	12.69	
(458689)		1 BT		104.33	8.69	4.00
BRANCOTT SAUV BL						
356724		750M	12	112.25	9.35	
(458689)		1 BT		95.93	7.99	1.36
(458689)		1 CS		88.25	7.35	24.00
(458689)		5 CS		80.33	6.69	31.92

CAFE DE PARIS

Item#	Vt/Asst	Size	BPC	Case Price	Bot Price	Disc
CAFE DE PARIS PEAR SPRK						
312394		750M	12	124.25	10.35	
(452621)		1 BT		95.93	7.99	2.36
(452621)		3 CS		88.25	7.35	36.00
(452621)		5 CS		80.33	6.69	43.92
CAFE DE PARIS POM SPRK						
721155		750M	12	124.25	10.35	
(452621)		1 BT		95.93	7.99	2.36
(452621)		3 CS		88.25	7.35	36.00
(452621)		5 CS		80.33	6.69	43.92

CAMPO VIEJO

Item#	Vt/Asst	Size	BPC	Case Price	Bot Price	Disc
CAMPO VIEJO GARNACHA						
101460		750M	12	104.33	8.69	
(458689)		1 BT		80.33	6.69	2.00
CAMPO VIEJO GR CAVA BRUT ROSE						
312551	6PK	750M	6	67.46	11.24	
(458689)		1 BT		52.16	8.69	2.55
(458689)		1 CS		44.12	7.35	23.34
CAMPO VIEJO GR CAVA BRUT RSV						
312553	6PK	750M	6	67.46	11.24	
(458689)		1 BT		52.16	8.69	2.55
(458689)		1 CS		44.12	7.35	23.34
CAMPO VIEJO RED BLND GR RSV						
721121	2010	750M	12	184.25	15.35	
(458689)		1 CS		184.25	15.35	0.00
CAMPO VIEJO RSV						
721163		750M	12	128.33	10.69	
(458689)		1 BT		88.25	7.35	3.34
CAMPO VIEJO RSV W/TIN						
721160	6PK W/TIN	750M	6	64.16	10.69	
CAMPO VIEJO RSV WD BX W/LID						
101151	WD BX W/LID	750M	12	128.33	10.69	
(458689)		1 BT		88.25	7.35	3.34
CAMPO VIEJO TEMP						
721144		750M	12	104.33	8.69	
(458689)		1 BT		80.33	6.69	2.00
CAMPO VIEJO TWO PK GFT 6X2 TEMP/RSV						
721126	6X2 TEMP/RSV	750M	6	104.33	17.39	

DEADBOLT

Item#	Vt/Asst	Size	BPC	Case Price	Bot Price	Disc
DEADBOLT RED BLND						
95896		750M	12	127.97	10.66	
(458689)		1 BT		95.93	7.99	2.67
(458689)		1 CS		80.33	6.69	47.64
DEADBOLT RED BLND KEG 19.5L						
95900	KEG	19.5L	1	197.80	197.80	
(458689)		1 BT		158.25	158.25	39.55

GEORGE WYNDHAM

Item#	Vt/Asst	Size	BPC	Case Price	Bot Price	Disc
WYNDHAM BIN 222 CHARD OL						
312754	OL	750M	12	88.25	7.35	
(452622)		1 BT		71.93	5.99	1.36
WYNDHAM BIN 333 P NOIR OL						
312714	OL	750M	12	88.25	7.35	
(452622)		1 BT		71.93	5.99	1.36
WYNDHAM BIN 444 CAB OL						
312744	OL	750M	12	88.25	7.35	
(452622)		1 BT		71.93	5.99	1.36
WYNDHAM BIN 555 SHIRAZ OL						
312724	OL	750M	12	88.25	7.35	
(452622)		1 BT		71.93	5.99	1.36

GH MUMM

Item#	Vt/Asst	Size	BPC	Case Price	Bot Price	Disc
GH MUMM BL DE BL						
356584	6PK	750M	6	299.96	49.99	
(456644)		1 CS		299.96	49.99	0.00
GH MUMM CORDON RG F1 GFT BX OL						
356606	6PK F1 GFT BX OL	750M	6	241.40	40.23	
GH MUMM CORDON RG HLDY GFT BX OL						
356586	6PK HLDY GFT BX OL	750M	6	241.40	40.23	
GH MUMM CORDON RG W/2 FLUTE GLS OL						
356578	6PK W/2 FLUTE GLS OL	750M	6	241.40	40.23	
GH MUMM CORDON RG 1PK OL 3L						
356563	1PK OL	3L	1	160.00	160.00	
GH MUMM CORDON RG OL 6L						
356561	OL	6L	1	333.69	333.69	
GH MUMM CORDON RG OL 9L						
356560	OL	9L	1	499.99	499.99	
(456644)		1 CS		499.99	499.99	0.00
GH MUMM GR CORDON CHAMP GFT BX NL						
356526	6PK GFT BX NL	750M	6	241.40	40.23	
(456644)		1 BT		239.36	39.89	0.34
(456644)		1 CS		227.96	37.99	13.44
GH MUMM GR CORDON CHAMP NL						
356575	6PK NL	750M	6	241.40	40.23	
(456644)		1 BT		239.36	39.89	0.34
(456644)		1 CS		227.96	37.99	13.44
GH MUMM GR CORDON CHAMP W/2 FLUTE GLS NL						
356527	6PK W/2 FLUTE GLS NL	750M	6	241.40	40.23	
(456644)		1 BT		239.36	39.89	0.34
(456644)		1 CS		227.96	37.99	13.44

GRAFFIGNA

Item#	Vt/Asst	Size	BPC	Case Price	Bot Price	Disc
GRAFFIGNA CAB GR RSV						
125054		750M	12	176.33	14.69	
(458689)		1 CS		176.33	14.69	0.00
GRAFFIGNA CAB GR RSV +14						
125051	+14	750M	12	119.93	9.99	
GRAFFIGNA CENTENARIO CAB						
125050		750M	12	119.93	9.99	
(458689)		1 BT		95.93	7.99	2.00
(458689)		1 CS		80.33	6.69	39.60
GRAFFIGNA CENTENARIO CAB +14						
125053	+14	750M	12	119.93	9.99	
GRAFFIGNA CENTENARIO MALBEC						
125040		750M	12	119.93	9.99	
(458689)		1 BT		95.93	7.99	2.00
(458689)		1 CS		80.33	6.69	39.60
GRAFFIGNA CENTENARIO P GRIGIO						
125080		750M	12	119.93	9.99	
(458689)		1 BT		95.93	7.99	2.00
(458689)		1 CS		80.33	6.69	39.60
GRAFFIGNA ELEVATION RED BLND						
125031		750M	12	119.93	9.99	
(458689)		1 BT		95.93	7.99	2.00
(458689)		1 CS		80.33	6.69	39.60
GRAFFIGNA GR MALBEC RSV						
125041		750M	12	176.33	14.69	
(458689)		1 CS		176.33	14.69	0.00
GRAFFIGNA MALBEC RSV						
125030		3L	1	51.99	51.99	
(458689)		1 CS		51.99	51.99	0.00
125044		750M	12	119.93	9.99	
(458689)		1 BT		95.93	7.99	2.00
(458689)		1 CS		80.33	6.69	39.60

JACOB CREEK

Item#	Vt/Asst	Size	BPC	Case Price	Bot Price	Disc
JACOB CRK CAB						
312282		1.5L	6	70.16	11.69	
(458691)		1 CS		53.96	8.99	16.20
(458691)		5 CS		47.96	7.99	22.20
(458691)		15 CS		44.12	7.35	26.04
312284		750M	12	80.33	6.69	
(458691)		1 CS		71.93	5.99	8.40
(458691)		5 CS		64.25	5.35	16.08
(458691)		15 CS		47.93	3.99	32.40
JACOB CRK CAB RSV						
312334		750M	12	119.93	9.99	
(458691)		1 BT		104.33	8.69	1.30
(458691)		1 CS		88.25	7.35	31.68
JACOB CRK CAB/MERLOT						
312307		750M	12	80.33	6.69	
(458691)		1 CS		71.93	5.99	8.40
(458691)		5 CS		64.25	5.35	16.08
(458691)		15 CS		47.93	3.99	32.40
JACOB CRK CENT HILL SHIRAZ 2010						
312228	2010 6PK	750M	6	160.16	26.69	
(458691)		1 CS		160.16	26.69	0.00
JACOB CRK CENT HILL SHIRAZ +14 2009						
312617	2009 6PK +14	750M	6	160.16	26.69	
(458691)		1 CS		160.16	26.69	0.00
JACOB CRK CHARD						
312292		1.5L	6	70.16	11.69	
(458691)		1 CS		53.96	8.99	16.20
(458691)		5 CS		47.96	7.99	22.20
(458691)		15 CS		44.12	7.35	26.04
312294		750M	12	80.33	6.69	
(458691)		1 CS		71.93	5.99	8.40
(458691)		5 CS		64.25	5.35	16.08
(458691)		15 CS		47.93	3.99	32.40
JACOB CRK CHARD RSV						
312324		750M	12	119.93	9.99	
(458691)		1 BT		104.33	8.69	1.30
(458691)		1 CS		88.25	7.35	31.68
JACOB CRK DBL BRL CAB						
312291	6PK	750M	6	76.47	12.75	
(458691)		1 BT		71.91	11.99	0.76
(458691)		3 CS		59.91	9.99	16.56
JACOB CRK DBL BRL SHIRAZ						
312297	6PK	750M	6	76.47	12.75	
(458691)		1 BT		71.91	11.99	0.76
(458691)		3 CS		59.91	9.99	16.56
JACOB CRK MERLOT						
312302		1.5L	6	70.16	11.69	
(458691)		1 CS		53.96	8.99	16.20
(458691)		5 CS		47.96	7.99	22.20
(458691)		15 CS		44.12	7.35	26.04
312304		750M	12	80.33	6.69	
(458691)		1 CS		71.93	5.99	8.40
(458691)		5 CS		64.25	5.35	16.08
(458691)		15 CS		47.93	3.99	32.40
JACOB CRK MOSCATO						
312368		750M	12	80.33	6.69	
(458691)		1 CS		71.93	5.99	8.40
(458691)		5 CS		64.25	5.35	16.08
(458691)		15 CS		47.93	3.99	32.40
JACOB CRK P GRIGIO						
312369		1.5L	6	70.16	11.69	
(458691)		1 CS		53.96	8.99	16.20
(458691)		5 CS		47.96	7.99	22.20
(458691)		15 CS		44.12	7.35	26.04
312328		750M	12	80.33	6.69	
(458691)		1 CS		71.93	5.99	8.40
(458691)		5 CS		64.25	5.35	16.08
(458691)		15 CS		47.93	3.99	32.40
JACOB CRK P NOIR RSV						
312336		750M	12	119.93	9.99	
(458691)		1 BT		104.33	8.69	1.30
(458691)		1 CS		88.25	7.35	31.68
JACOB CRK RIES						
312244		750M	12	80.33	6.69	
(458691)		1 CS		71.93	5.99	8.40
(458691)		5 CS		64.25	5.35	16.08
(458691)		15 CS		47.93	3.99	32.40
JACOB CRK SHIRAZ						
312222		1.5L	6	70.16	11.69	
(458691)		1 CS		53.96	8.99	16.20
(458691)		5 CS		47.96	7.99	22.20
(458691)		15 CS		44.12	7.35	26.04
312224		750M	12	80.33	6.69	
(458691)		1 CS		71.93	5.99	8.40
(458691)		5 CS		64.25	5.35	16.08
(458691)		15 CS		47.93	3.99	32.40
JACOB CRK SHIRAZ RSV +14						
312274	+14	750M	12	119.93	9.99	
(458691)		1 BT		104.33	8.69	1.30
(458691)		1 CS		88.25	7.35	31.68
JACOB CRK SHIRAZ/CAB						
312262		1.5L	6	70.16	11.69	
(458691)		1 CS		53.96	8.99	16.20
(458691)		5 CS		47.96	7.99	22.20
(458691)		15 CS		44.12	7.35	26.04
312264		750M	12	80.33	6.69	
(458691)		1 CS		71.93	5.99	8.40
(458691)		5 CS		64.25	5.35	16.08
(458691)		15 CS		47.93	3.99	32.40
JACOB CRK ST HUGO CAB +14 2012						
312374	2012 6PK +14	750M	6	143.94	23.99	
(458691)		1 BT		136.50	22.75	1.24

Item#	Vt/Asst	Size	BPC	Case Price	Bot Price	Disc
JACOB CRK TWO LANDS CAB						
101077		750M	12	119.93	9.99	
	(455087)		1 BT	104.33	8.69	1.30
	(455087)		2 CS	88.25	7.35	31.68
JACOB CRK TWO LANDS CHARD						
101078		750M	12	119.93	9.99	
	(455087)		1 BT	104.33	8.69	1.30
	(455087)		2 CS	88.25	7.35	31.68
JACOB CRK TWO LANDS P GRIGIO						
101079		750M	12	119.93	9.99	
	(455087)		1 BT	104.33	8.69	1.30
	(455087)		2 CS	88.25	7.35	31.68
JACOB CRK TWO LANDS SHIRAZ						
101081		750M	12	119.93	9.99	
JACOB CRK US OPEN CAB						
101083	14	750M	12	80.33	6.69	
JACOB CRK US OPEN CHARD						
101086	15	750M	12	80.33	6.69	
JACOB CRK US OPEN P GRIGIO						
101087	15	750M	12	80.33	6.69	
JACOB CRK US OPEN SHIRAZ						
101088	15	750M	12	80.33	6.69	
	(458691)		1 CS	47.93	3.99	32.40

KENWOOD

Item#	Vt/Asst	Size	BPC	Case Price	Bot Price	Disc
KENWOOD 6 RIDGES CAB						
654001	6PK	750M	6	104.50	17.42	
	(458174)		1 BT	92.50	15.42	2.00
	(458174)		1 CS	87.94	14.66	16.56
	(458174)		2 CS	79.96	13.33	24.54
KENWOOD 6 RIDGES CHARD						
654009	6PK	750M	6	92.50	15.42	
	(458174)		1 BT	80.44	13.41	2.01
	(458174)		1 CS	79.96	13.33	12.54
	(458174)		2 CS	71.92	11.99	20.58
KENWOOD 6 RIDGES P NOIR						
654010	6PK	750M	6	104.50	17.42	
	(458174)		1 BT	92.50	15.42	2.00
	(458174)		1 CS	87.94	14.66	16.56
	(458174)		2 CS	79.96	13.33	24.54
KENWOOD ARTIST CAB 2010						
653994	2010 6PK	750M	6	323.96	53.99	
KENWOOD ARTIST CAB +14 2012						
654019	2012 6PK +14	750M	6	323.96	53.99	
	(458174)		1 BT	299.96	49.99	4.00
KENWOOD JACK LONDON CAB +14 2012						
654077	2012 12PK +14	375M	12	151.97	12.66	
	(458174)		1 CS	151.97	12.66	0.00
KENWOOD JACK LONDON CAB +14 2013						
654080	2013 6PK +14	750M	6	149.96	24.99	
	(458174)		1 BT	128.54	21.42	3.57
KENWOOD JACK LONDON CAB +14 2014						
16406	2014 6PK +14	750M	6	149.96	24.99	
	(458174)		1 BT	128.54	21.42	3.57
KENWOOD JACK LONDON MERLOT 2012						
654476	2012 6PK	750M	6	131.96	21.99	
	(458174)		1 BT	80.12	13.35	8.64
KENWOOD JACK LONDON ZIN +14 2013						
654287	2013 6PK +14	750M	6	131.96	21.99	
	(458174)		1 BT	80.12	13.35	8.64
KENWOOD RR P GRIS						
654439		750M	12	129.05	10.75	
	(458174)		1 BT	105.05	8.75	2.00
	(458174)		2 CS	95.93	7.99	33.12
	(458174)		5 CS	88.25	7.35	40.80
	(458174)		10 CS	80.33	6.69	48.72
KENWOOD RR P NOIR						
654124		750M	12	167.93	13.99	
	(458174)		1 BT	129.05	10.75	3.24
	(458174)		2 CS	119.93	9.99	48.00
	(458174)		5 CS	112.25	9.35	55.68
	(458174)		10 CS	104.33	8.69	63.60
654120	12PK	375M	12	83.93	6.99	
	(458174)		1 BT	71.93	5.99	1.00
KENWOOD RR P NOIR KEG 19.5L						
654123	KEG	19.5L	1	246.86	246.86	
	(458174)		1 BT	233.86	233.86	13.00
KENWOOD SAUV BL						
654074		750M	12	119.93	9.99	
	(458174)		1 BT	105.05	8.75	1.24
	(458174)		2 CS	95.93	7.99	24.00
	(458174)		5 CS	88.25	7.35	31.68
	(458174)		10 CS	80.33	6.69	39.60
654076	12PK	375M	12	71.93	5.99	
	(458174)		1 CS	71.93	5.99	0.00
KENWOOD SON CAB						
654024		750M	12	167.93	13.99	
	(458174)		1 BT	129.05	10.75	3.24
	(458174)		2 CS	119.93	9.99	48.00
	(458174)		5 CS	112.25	9.35	55.68
	(458174)		10 CS	104.33	8.69	63.60
654026	12PK	375M	12	83.93	6.99	
	(458174)		1 BT	71.93	5.99	1.00
KENWOOD SON CHARD						
654044		750M	12	127.97	10.66	
	(458174)		1 BT	105.05	8.75	1.91
	(458174)		2 CS	95.93	7.99	32.04
	(458174)		5 CS	88.25	7.35	39.72
	(458174)		10 CS	80.33	6.69	47.64
654046	12PK	375M	12	71.93	5.99	
KENWOOD SON CHARD KEG 19.5L						
654070	KEG	19.5L	1	207.75	207.75	
	(458174)		1 BT	194.74	194.74	13.01
KENWOOD SON MERLOT						
654424		750M	12	143.93	11.99	
	(458174)		1 BT	129.05	10.75	1.24
	(458174)		2 CS	119.93	9.99	24.00
	(458174)		5 CS	112.25	9.35	31.68
	(458174)		10 CS	104.33	8.69	39.60
KENWOOD SON ZIN						
654184		750M	12	143.93	11.99	
	(458174)		1 BT	129.05	10.75	1.24
	(458174)		2 CS	119.93	9.99	24.00
	(458174)		5 CS	112.25	9.35	31.68
	(458174)		10 CS	104.33	8.69	39.60
KENWOOD YULUPA BRUT						
654554		750M	12	107.93	8.99	
	(458174)		1 CS	83.93	6.99	24.00
	(458174)		10 CS	71.93	5.99	36.00
KENWOOD YULUPA BRUT 24PK SC 187M						
654559	24PK SC	187M	24	80.49	3.35	
	(458174)		1 CS	66.09	2.75	14.40
KENWOOD YULUPA CAB						
654094		750M	12	107.93	8.99	
	(458174)		1 CS	83.93	6.99	24.00
KENWOOD YULUPA CHARD						
654054		750M	12	95.93	7.99	
	(458174)		1 CS	71.93	5.99	24.00
KENWOOD YULUPA MERLOT						
654434		750M	12	107.93	8.99	
	(458174)		1 CS	83.93	6.99	24.00
KENWOOD YULUPA P NOIR						
654329		750M	12	129.05	10.75	
	(458174)		1 BT	119.93	9.99	0.76
	(458174)		1 CS	95.93	7.99	33.12
KENWOOD YULUPA WHT ZIN						
654564		750M	12	95.93	7.99	
	(458174)		1 CS	71.93	5.99	24.00
KENWOOD YULUPA ZIN						
654504		750M	12	95.93	7.99	
	(458174)		1 CS	71.93	5.99	24.00

LILLET WMG

Item#	Vt/Asst	Size	BPC	Case Price	Bot Price	Disc
LILLET BL +17						
297404	+17	750M	12	176.98	14.75	
	(458689)		1 CS	159.94	13.33	17.04
LILLET RG +17						
297394	+17	750M	12	176.98	14.75	
	(458689)		1 CS	159.94	13.33	17.04
LILLET ROSE						
67141		750M	12	176.98	14.75	
	(458689)		1 CS	159.94	13.33	17.04

MUMM NAPA

Item#	Vt/Asst	Size	BPC	Case Price	Bot Price	Disc
MUMM NAPA BRUT PRESTIGE						
356620		750M	12	217.00	18.08	
	(456739)		1 CS	200.32	16.69	16.68
	(456739)		3 CS	176.32	14.69	40.68
MUMM NAPA BRUT PRESTIGE 24PK 187M						
101118	24PK	187M	24	132.10	5.50	
	(456739)		1 BT	119.86	4.99	0.51
MUMM NAPA CUV M						
356634		750M	12	217.00	18.08	
	(456739)		1 CS	200.32	16.69	16.68
	(456739)		3 CS	176.32	14.69	40.68
MUMM NAPA CUVEE BL DE BL NV						
356748		750M	12	223.95	18.66	
	(456739)		1 BT	216.99	18.08	0.58
	(456739)		1 CS	200.31	16.69	23.64
	(456739)		3 CS	176.31	14.69	47.64
MUMM NAPA ROSE						
356740		750M	12	217.00	18.08	
	(456739)		1 CS	200.32	16.69	16.68
	(456739)		3 CS	176.32	14.69	40.68

P JOUET

Item#	Vt/Asst	Size	BPC	Case Price	Bot Price	Disc
P JOUET BLASON BRUT ROSE						
356515	6PK	750M	6	359.96	59.99	
	(456644)		1 CS	359.96	59.99	0.00
P JOUET BLASON BRUT ROSE GFT BX						
356510	6PK GFT BX	750M	6	359.96	59.99	
P JOUET GR BRUT						
101219		6L	1	350.00	350.00	
	(456644)		1 CS	350.00	350.00	0.00
101214		750M	12	510.69	42.56	
	(456644)		1 BT	486.69	40.56	2.00
	(456644)		1 CS	439.77	36.65	70.92
15175	6PK	750M	6	255.35	42.56	
	(456644)		1 BT	243.35	40.56	2.00
	(456644)		1 CS	219.89	36.65	35.46
101216	12PK	375M	12	239.92	19.99	
	(456644)		1 CS	239.92	19.99	0.00
101210		9L	1	579.99	579.99	
P JOUET GR BRUT 1.5L						
101212	3PK	1.5L	3	240.00	80.00	
	(456644)		1 CS	240.00	80.00	0.00
P JOUET GR BRUT W/2 FLUTE GLS						
101222	6PK W/2 FLUTE GLS	750M	6	249.50	41.58	
P JOUET GR BRUT W/METALLIC CASE						
101503	6PK W/METALLIC CASE	750M	6	255.35	42.56	
	(456644)		1 BT	243.35	40.56	2.00
	(456644)		1 CS	219.89	36.65	35.46
P JOUET GR BRUT 1PK 3L						
101211	1PK	3L	1	166.65	166.65	
P JOUET GR BRUT GFT BX						
101174	GFT BX	750M	12	510.69	42.56	
	(456644)		1 BT	486.69	40.56	2.00
	(456644)		1 CS	439.77	36.65	70.92

P JOUET BELLE EPOQUE

Item#	Vt/Asst	Size	BPC	Case Price	Bot Price	Disc
P JOUET BELLE EPOQUE BRUT						
101467	2006	750M	12	1519.03	126.59	
	(456644)		1 BT	1502.95	125.25	1.34
	(456644)		1 CS	1400.35	116.70	118.68
101500	2007	750M	12	1519.03	126.59	
	(456644)		1 BT	1502.95	125.25	1.34
	(456644)		1 CS	1400.35	116.70	118.68
101408	2008	750M	12	1519.03	126.59	
	(456644)		1 BT	1502.95	125.25	1.34
	(456644)		1 CS	1400.35	116.70	118.68
P JOUET BELLE EPOQUE BRUT 2008						
15177	2008 6PK	750M	6	759.52	126.59	
	(456644)		1 BT	751.48	125.25	1.34
	(456644)		1 CS	700.18	116.70	59.34
P JOUET BELLE EPOQUE BRUT W/GLS 2007						
101509	2007 3PK W/GLS	750M	3	379.76	126.59	
	(456644)		1 BT	375.74	125.25	1.34
	(456644)		1 CS	350.09	116.70	29.67
P JOUET BELLE EPOQUE BRUT 1PK 3L 1999						
101473	1999 1PK	3L	1	600.00	600.00	
	(456644)		1 CS	600.00	600.00	0.00
P JOUET BELLE EPOQUE BRUT LUMINOUS 2007						
101533	2007 LUMINOUS	750M	6	827.94	137.99	
	(456644)		1 BT	809.94	134.99	3.00
	(456644)		1 CS	779.94	129.99	48.00
P JOUET BELLE EPOQUE ROSE 2005						
101525	2005 6PK	750M	6	1371.72	228.62	
	(456644)		1 CS	1371.72	228.62	0.00
P JOUET BELLE EPOQUE ROSE 2006						
101427	2006 6PK	750M	6	1371.72	228.62	
	(456644)		1 CS	1371.72	228.62	0.00
P JOUET BELLE EPOQUE ROSE GFT BX 2006						
101508	2006 6PK GFT BX	750M	6	1340.00	223.33	

SANDEMAN

Item#	Vt/Asst	Size	BPC	Case Price	Bot Price	Disc
SANDEMAN 10YR TAWNY PORT						
312010	6PK	750M	6	168.51	28.09	
	(452630)		1 CS	168.51	28.09	0.00
SANDEMAN 20YR TAWNY PORT						
312015	6PK	750M	6	244.54	40.76	
	(452630)		1 CS	244.54	40.76	0.00
SANDEMAN 30YR TAWNY PORT						
312030	6PK	750M	6	444.61	74.10	
	(452630)		1 CS	444.61	74.10	0.00
SANDEMAN 40YR TAWNY PORT						
312035	6PK	750M	6	700.69	116.78	
	(452630)		1 CS	700.69	116.78	0.00
SANDEMAN FINE RUBY PORT						
312464		750M	12	144.97	12.08	
	(452630)		1 BT	129.01	10.75	1.33
SANDEMAN FINE TNY PORT						
312074		750M	12	144.97	12.08	
	(452630)		1 BT	129.01	10.75	1.33

Item#	Vt/Asst	Size	BPC	Case Price	Bot Price	Disc
SANDEMAN FINO SHERRY						
312495	6PK	**750M**	6	64.16	10.69	
	(452630)		1 CS	64.16	10.69	**0.00**
SANDEMAN FOUNDERS RSV PORT						
312004		**750M**	12	192.98	16.08	
	(452630)		1 BT	168.98	14.08	**2.00**
	(452630)		1 CS	159.98	13.33	**33.00**
SANDEMAN FOUNDERS RSV PORT +14 W/TIN						
312539	6PK +14 W/TIN	**750M**	6	96.49	16.08	
SANDEMAN LBV PORT +14 2009						
312629	2009 6PK +14	**750M**	6	139.99	23.33	
	(452630)		1 CS	139.99	23.33	**0.00**
SANDEMAN LBV PORT +14 2011						
312340	2011 6PK +14	**750M**	6	139.99	23.33	
	(452630)		1 CS	139.99	23.33	**0.00**

Item#	Vt/Asst	Size	BPC	Case Price	Bot Price	Disc
SANDEMAN VTG PORT 2011						
312622	2011 6PK	**750M**	6	359.96	59.99	
	(452630)		1 CS	359.96	59.99	**0.00**

STONELEIGH

Item#	Vt/Asst	Size	BPC	Case Price	Bot Price	Disc
STONELEIGH LATITUDE CHARD						
101496	6PK	**750M**	6	89.95	14.99	
STONELEIGH LATITUDE SAUV BL						
101498	6PK	**750M**	6	89.95	14.99	

YSIOS

Item#	Vt/Asst	Size	BPC	Case Price	Bot Price	Disc
YSIOS RIOJA RSV 2008						
101265	2008 6PK	**750M**	6	131.94	21.99	
	(458689)		1 BT	124.50	20.75	**1.24**
	(458689)		1 CS	119.94	19.99	**12.00**

N/A

NON - ALCOHOLIC

PERNOD RICARD MISC

Item#	Vt/Asst	Size	BPC	Case Price	Bot Price	Disc
PERNOD FROZEN DRINK MACHINE						
20910		**UNIT**	1	1900.00	1900.00	
PERNOD STANDALONE TAP SYSTEM 3 BTL UNIT						
17613	3 BTL	**UNIT**	1	800.00	800.00	

Red Bull North America

471853	RED BULL 24PK	8.4Z
471854	RED BULL 6X4	8.4Z
471858	RED BULL SF 24PK	8.4Z
471859	RED BULL SF 6X4	8.4Z
471929	RED BULL BLUE LTD ED 6X4	8.4Z
471927	RED BULL RED LTD ED 6X4	8.4Z
471951	RED BULL YELLOW LTD ED 6X4	8.4Z
471965	RED BULL ORANGE LTD ED 6X4	8.4Z
	Price	
Case	$36.65	

			Price
471870	RED BULL 12PK	16Z	$31.80
471850	RED BULL 24PK	12Z	$47.80
471871	RED BULL SF 12PK	16Z	$31.80
471855	RED BULL SF 24PK	12Z	$47.80
471962	RED BULL ORNG 24PK	12Z	$47.80

RDNC is only licensed to sell Red Bull to On Premise licensed accounts

REPUBLIC NATIONAL DISTRIBUTING COMPANY

8201 Stayton Drive, PO Box # 687, Annapolis Junction, Maryland 20701-0687

Order Department: Baltimore/Metro 410-724-3310
Long Distance 800-492-5577
Fax 410-724-3358

Other Services: Baltimore/Metro 410-724-3300
Toll Free 800-492-1034

Beer Division

BEERS & ALES

DOMESTIC BEERS

Bards Tale	8
Calvert Brewery	6-8
Heavy Seas	5-8
Honor	6-8

IMPORTED BEERS

Belgium	
Affligem	11
China	
Lucky Buddha	10
England	
Fullers	4-11
New Castle	4-11
Germany	
Hacker-Pschorr	4-12
Konig Ludwig Weiss	12
Paulaner	4-12
Warsteiner	4-12
Holland	
Amstel	1-2-3-4
Buckler Non-Alcoholic	1
Heineken	1-2-3-4
Heineken Light	1-2-3-4
India	
Godfather	10
Kingfisher	10
Taj Mahal	10
Ireland	
Murphy's	4-10
Italy	
Morettl	4-10
Jamaican	
Red Stripe	11
Japan	
Sapporo	4-10
Mexico	
Bohemia	9
Carta Blanca	9
Dos Equis XX	4-9
Sol	9
Tecate	9
Singapore	
Tiger Beer	10

HARD CIDER

Mckenzies	7
Strongbow	7

FLAVORED MALT BEVERAGES

Kinky Cocktails	7
Hoop Tea	7

WATERS

Saratoga	6
Voss	6

AS A CONDITION OF SALE: Invoices not paid within two (2) weeks after due dates established by the Alcohol Tobacco Tax Division (ATTD) for payment of such invoices are subject to one and one-half percent (1½ %) per thirty (30) days late payment charges. All merchandise at prevailing prices subject to availability. All payments made on delinquent accounts apply first to late payment charges and the remainder, if any, applies to delinquent balance. There will be a service charge of $50.00 for all returned checks. For any returns due to account closings permitted by state regulation (excluding permanent accounts with seasonal closings), there will be a 15% return-to-stock fee. Customers shall pay collection costs of 15% of invoice amount if the claim is referred to an attorney or agency for the purpose of collection. Our invoice prices include the following"less than full case charge"
per bottle:

1.75L/1.5L or Larger .. .	1.20
1.0L .....…..... . .	1.60
750ml/720ml/500ml..... .	1.45
375ml/330ml/200ml/187ml	1.29
100ml	1.25
50ml .....…….... ..	.45

A refundable deposit on the sale of keg products. If empty kegs are not returned, the cost of the cooperage may be assessed. Minimum requirements for delivery: bottles or cases totalling 3 cases, or an order of $100.00.

The prices listed in the Beverage Journal are subject to change.

.

Please note: Items that are only sold by full cases, are maked with an F/C. All beer products are sold full case only.

Less than full case purchases are subject to a split case charge.

REPUBLIC NATIONAL DISTRIBUTING COMPANY

8201 Stayton Drive, PO Box # 687, Annapolis Junction, Maryland 20701-0687

Order Department: Baltimore/Metro 410-724-3310
Long Distance 800-492-5577
Fax 410-724-3358

Other Services: Baltimore/Metro 410-724-3300
Toll Free 800-492-1034

Beer Division

SEE INDEX FOR CONDITIONS OF SALE

McHenry Division

HEINEKEN – HEINEKEN LIGHT - AMSTEL

		Base Price
#690107	HEINEKEN 6-PACK BTLS	$27.50
#690087	HEINEKEN 12-PACK CANS	$27.50
#690138	HEINEKEN SUITCASE CANS *	$27.50
#690106	HEINEKEN12-PACK BTLS	$27.50
#690109	HEINEKEN LOOSE BTLS	$27.50
#690136	HEINEKEN 6-PACK KEG CANS	$27.50
#690076	HEINEKEN LIGHT LOOSE BTLS	$27.50
#690078	HEINEKEN LIGHT 6-PACK BTLS	$27.50

		Base Price
#690077	HEINEKEN LIGHT 12-PACK BTLS	$27.50
#690074	HEINEKEN LIGHT SUITCASE CANS	$27.50
#690079	HEINEKEN LIGHT 12-PACK CANS	$27.50
#690229	AMSTEL LOOSE BTLS	$27.50
#690226	AMSTEL 12-PACK BTLS	$27.50
#690206	AMSTEL 12-PACK CANS	$27.50
#690209	AMSTEL LOOSE CANS	$27.50
#690227	AMSTEL 6-PACK BTLS	$27.50
#690207	AMSTEL 6-PACK CANS	$27.50

HEINEKEN 22 OZ BOTTLES #690086
HEINEKEN 24 OZ CANS #690083

	Case	Bottle
Base Price	$25.50	$2.13
5 + cs:	$24.00	$2.00

DOS EQUIS XX 24 OZ CANS # 690963

	Case	Can
Base Price	$23.10	$1.93
1 + cs:	$22.50	$1.88

DOS EQUIS XX 24 OZ BOTTLES #690961

	Case	Bottle
Base Price	$25.50	$2.13
1 + cs:	$22.50	$1.88

MIX & MATCH

"BOMBERS"

HEINEKEN 8.5 OZ SLIM CANS #690097

	Case	12 Pack	Can
Base Price	$18.15	$9.08	$.76
5-9 cs:	$17.65	$8.83	$.74
10+ cs:	$17.40	$8.70	$.73

HEINEKEN 7 OZ BOTTLES #690108

	Case	6 Pack	Bottle
Base Price	$17.55	$4.39	$.73
10 + cs:	$15.99	$4.00	$.67

HEINEKEN 16 OZ CAN #690085
HEINEKEN LIGHT 16 OZ CAN #690084

6/4 PACKS	Case	4 Pack	Can
Base Price	$28.00	$4.67	$1.17
3 - 4 cs:	$26.00	$4.33	$1.08
5 + cs:	$25.65	$4.28	$1.07

STAND ALONE DEAL

HEINEKEN LIGHT 18 BOTTLE PACK #690073
HEINEKEN 18 BOTTLE PACK #690146
HEINEKEN 18 CAN PACK #690122

	Case	Bottle
Base Price	$20.05	$1.11
10 – 24 cs:	$18.25	$1.01
25 + cs:	$17.40	$.97

BUCKLER NON-ALCOHOLIC 6 PACK BOTTLES #690856

	Case	6 Pack	Bottle
Base Price	$20.20	$5.05	$.84
3 + cs:	$18.50	$4.63	$.77

STAND ALONE DEAL

NEW CASTLE BROWN ALE 5.0L KEG #910207
HEINEKEN LIGHT 5.0L KEG #690071
HEINEKEN 5.0L KEG #690140
(2 KEGS PER TRAY)

	Case	Keg
Base Price	$34.00	$17.00
5 + Kegs:	$32.50	$16.25

STAND ALONE DEAL

REPUBLIC NATIONAL DISTRIBUTING COMPANY

8201 Stayton Drive, PO Box # 687, Annapolis Junction, Maryland 20701-0687

Order Department: Baltimore/Metro 410-724-3310
Long Distance 800-492-5577
Fax 410-724-3358

Other Baltimore/Metro 410-724-3300
Services: Toll Free 800-492-1034

Beer Division

SEE INDEX FOR CONDITIONS OF SALE

McHenry Division

HEINEKEN – HEINEKEN LIGHT - AMSTEL

HEINEKEN – HEINEKEN LIGHT – AMSTEL
EVERYDAY – 6PACKS & 12PACKS

#690107 HEINEKEN 6-PK BTLS
#690106 HEINEKEN 12-PK BTLS
#690078 HEINEKEN LIGHT 6-PK BOT
#690227 AMSTEL 6PK BOT #690077 HEINEKEN LIGHT 12PK BOT
#690226 AMSTEL 12 PK BOT

CASE QUANTITY	HEINEKEN CASE PRICE	SAVINGS	HEINEKEN LIGHT AMSTEL CASE PRICE	SAVINGS
1 –9	$27.50	- 0-	$27.50	- 0-
10 – 24	$27.00	$.50	$27.00	$.50
25 – 49	$26.00	$1.50	$26.00	$1.50
50 +	$25.50	$2.00	$25.50	$2.00
50 +	$23.98***	$3.52	$23.98***	$3.52

*****PLEASE NOTE SPECIAL 50+ CASE PRICING FOR 12 PACKS ONLY AUGUST 28 THRU SEPTEMBER 9 --**

EVERYDAY – LOOSE PACKAGES

#690109 HEINEKEN LOOSE BTLS #690138 HEINEKEN LOOSE CANS****
#690076 HEINEKEN LIGHT LOOSE BOT#690074 HEINEKEN LIGHT LOOSE CANS #690229 AMSTEL LOOSE BOT****
#690209 AMSTEL LOOSE CAN **

CASE QUANTITY	HEINEKEN CASE PRICE	SAVINGS	HEINEKEN LIGHT AMSTEL CASE PRICE	SAVINGS
1 –9	$27.50	- 0-	$27.50	- 0-
10 – 49	$25.50	$2.00	$25.50	$2.00
50 -- 199	$23.40	$4.10	$23.40	$4.10
200 +	$22.60	$4.90	$22.60	$4.90

NOTE: SEE PAGE 3 FOR SPECIAL PRICING ON LOOSE PACKAGES From SEPTEMBER 11 thru SEPTEMBER 22

REPUBLIC NATIONAL DISTRIBUTING COMPANY

8201 Stayton Drive, PO Box # 687, Annapolis Junction, Maryland 20701-0687

Order Department: Baltimore/Metro 410-724-3310
Long Distance 800-492-5577
Fax 410-724-3358

Other Baltimore/Metro 410-724-3300
Services: Toll Free 800-492-1034

Beer Division

SEE INDEX FOR CONDITIONS OF SALE

McHenry Division

CAN DEAL AND LOOSE QUANTITY DISCOUNTS

HEINEKEN – HEINEKEN LIGHT – AMSTEL CAN DEAL

DATES: SEPTEMBER 1 THRU SEPTEMBER 30
#690136 HEINEKEN 6 PK CAN #690087 HEINEKEN 12 PK CAN
#690207 AMSTEL 6 PK CAN #690206 AMSTEL 12 PK CAN
#690079 HEINEKEN LIGHT 12 PK CAN
NOTE: MIX & MATCH ABOVE PACKAGES

CASE QUANTITY	CASE PRICE	SAVINGS
1 – 9	$27.50	- 0 -
10 - 24	$25.50	$2.00
25 +	$23.98	$3.52

DISCOUNTS REFLECT BOTH SPECIAL DISCOUNTS & QUANTITY DISCOUNTS
HEINEKEN – HEINEKEN LIGHT – AMSTEL

LOOSE DEAL

DATES: SEPTEMBER 11 THRU SEPTEMBER 22
#690109 HEINEKEN LOOSE BOT #690138 HEINEKEN LOOSE CAN
#690076 HEINEKEN LIGHT LOOSE BOT #690229 AMSTEL LOOSE BOT
#690209 AMSTEL LOOSE CAN #690074 HEINEKEN LIGHT LOOSE CAN
#910214 NEWCASTLE LOOSE BOTTLES

CASE QUANTITY	HEINEKEN HEINEKEN LIGHT AMSTEL	SAVINGS	NEWCASTLE	SAVINGS
1 – 9	$27.50	- 0-	$28.75	- 0-
10 - 49	$25.50	$2.00	$25.50	$3.25
50 - 99	$23.40	$4.10	$23.40	$5.35
100 +	$22.60	$4.90	$22.60	$6.15

McHenry Division

IMPORTED DRAFT BEER

HEINEKEN	
20L Brewlock: #690099	$59.00
13.2 gal: #690081	$125.00
HEINEKEN LIGHT	
20L Brewlock: #690110	$59.00
13.2 gal: #690082	$125.00

AMSTEL LIGHT – 3.2% alc	
13.2 gal: #690201	$125.00

NEW CASTLE BROWN ALE	
50.L: #910211	$130.00
20L Brewlock: #910234	$59.00

MEXICO

AMBER–4.57% alc	
15.5 gal: #690948	$125.00
20L: #690970	$58.00
LAGER – 4.68% alc	
15.5 gal: #690958	$125.00
20L : #690962	$58.00

MEXICO

LIGHT	
20L: #889000	$42.00

MURPHY'S STOUT	
7.92 gal: # 690332	$92.99
3 + KEGS	$89.00

*7.92 KEG-- STAND ALONE QUANTITY KEG DEAL

MORETTI

LAGER	
30 L: #878108	$95.00
LA ROSSO	
20L: # 878115	$95.00

STAND ALONE

ESB 13.2 gal: # 925001	$160.00
LONDON PRIDE 13.2 gal: # 925021	$165.00
LONDON PORTER 13.2 gal: # 925051	$165.00
5+ KEGS	$5.00 OFF

13.2 KEGS-- STAND ALONE QUANTITY KEG DEAL

KONIG LUDWIG

WEISSBIER	
13.2gal: #832193	$145.00

PARTY PUMPS AVAILABLE: AMERICAN #999624
EUROPEAN #999623 FULLERS #999740
PAULANER / WARSTEINER #999741
DEPOSIT $45.00 RENTAL FEE $5.00
COIL BOXES AVAILABLE: RENTAL FEE $40.00

SAPPORO	
15.5 gal: #860138	$121.00
5.16 gal: #860142	$55.00

PAULANER BIERS
Munich's First Family Of Beers

FURSTENBERG	
13.2gal: #577	$149.00
PAULANER MUNICH LAGER	
13.2 gal: #925491	$149.00
PAULANER WEIZEN	
13.2 gal: #925459	$149.00
PAULANER HEFE-WEIZEN – 5.5% alc	
13.2 gal: #925351	$149.00
PAULANER SALVATOR	
50L: #925442	$159.00
PAULANER OKTOBERFEST – 5.5% alc	
13.2 gal: #925461	$149.00
5 + KEGS	$144.00

13.2 KEGS-- STAND ALONE QUANTITY KEG DEAL

HACKER OKTOBERFEST	
50L: #925131	$149.00
HACKER WEISSE	
13.2ga: #925390	$149.00
HACKER WEISSE DARK	
13.2gal: #925361	$149.00
HACKER MUNICH GOLD	
13.2gal: #925122	$149.00
5 + KEGS	$144.00

*13.2 KEGS-- STAND ALONE QUANTITY KEG DEAL

HACKER HUBERTUS BOCK	
50L: #925237	$159.00
HACKER MUNICH LAGER CELEBRATION	
13.2gal: #16064	$135.00

WARSTEINER PREMIUM PILSNER – 4.9% alc	
13.2 gal: #877131	$140.00
WARSTEINER OKTOBERFEST	
13.2 gal: #877151	$140.00
WARSTEINER DUNKEL – 4.7% alc	
13.2 gal: #877911	$140.00

5+ kegs $5.00 off per keg on these flavors only

PAGE 5

McHenry Division

DOMESTIC DRAFT BEER

RED SKY AT MORNING
5.16 gal: # 734292 $135.00

PEG LEG STOUT
13.2 gal: #734271 $149.95
5.16 gal - #734272 $82.00

LOOSE CANNON
13.2 gal: #735161 $135.95
5.16 gal - #734162 $72.00

SMOOTH SAIL ALE
13.2 gal: #734565 $135.95
5.16 gal: #734564 $72.00

DOUBLE CANNON
13.2 gal: #734254 $149.95
5.16 gal: # 734258 $82.00

TREASUREFEST
13.2 gal: #734349 $135.95
5.16 gal: # 734348 $72.00

POWDER MONKEY PALE ALE
13.2 gal: #734183 $135.95
5.16 gal: # 734192 $72.00

CUTLASS AMBER MARZEN 5.75%
13.2 gal: #734134 $135.95
5.16 gal: # 734135 $72.00

GOLD – 4.9% alc
13.2 gal: #734101 $135.95
5.16 gal: # 734100 $72.00

CROSSBONES IPA
13.2 gal: #734303 $135.95
5.16 gal: # 734302 $72.00

PLANK 4
13.2 gal: #734118 $235.00
5.16 gal: # 734117 $135.00

TROPICANNON CITRUS
13.2gal: #734340 $149.95
5.16gal: #734339 $82.00

POUNDER PILS
13.2gal: #734226 $135.95
5.16gal: #734206 $72.00

21 ANNIVERSARY ALE
13.2 gal: #734351 $235.00
5.16 gal: # 734353 $135.00

ALPHA EFFECT HAZY IPA
13.2 gal: #215 $149.95
5.16 gal: #337 $82.00

SINGLE CANNON IPA
13.2 gal: #16372 $135.95
5.16 gal: #16375 $72.00

PARTY PUMPS AVAILABLE: AMERICAN #999624 EUROPEAN #999623 FULLERS #999740
PAULANER / WARSTEINER #999741
DEPOSIT $45.00 RENTAL FEE $5.00
COIL BOXES AVAILABLE: RENTAL FEE $40.00

McHenry Division

DOMESTIC DRAFT BEER AND WATERS

CALVERT FLAPJACK MILK STOUT
5.16 gal: #781151 $90.00

CALVERT GOOD COMPANY PALE ALE
15.5 gal: #781154 $185.00
5.16 gal: #781153 $85.00

CALVERT OPENING DAY CREAM ALE
15.5 gal: #781156 $150.00
5.16 gal: #781155 $70.00

CALVERT ROUTE 4 IPA
15.5 gal: #781159 $185.00
5.16 gal: #781158 $85.00

CALVERT WYE RYE ALE
15.5 gal: #781162 $150.00
5.16 gal: #781161 $70.00

CALVERT IRISH RED RYE MALT
15.5 gal: #781195 $165.00
5.16 gal: #781196 $85.00

CALVERT CRAZY DAISY HEFEWEISEN
15.5 gal: #781216 $165.00
5.16 gal: #781215 $85.00

CALVERT DOUBLE AMBER
5.16 gal: #781217 $140.00

CALVERT MAPLE MILK STOUT
15.5 gal: #781238 $195.00

CALVERT MORTAL DOUBLE IPA
15.5 gal: #781240 $275.00
5.16 gal: #781239 $141.00

CALVERT BREWING KEGS
5.16gal
2 + Kegs --- $5.00 off per Keg
15.5gal
2 + Kegs --- $10.00 off per Keg
BOTH SIZES MIX & MATCH

HONOR IPA
15.5 gal: #127997 $200.00
5.16 gal: #127047 $95.00

HONOR MAPLE PORTER
15.5 gal: #128880 $200.00
5.2 gal: #128934 $105.00

HONOR GOLDEN ALE
15.5 gal: #128930 $170.00
5.16 gal: #127046 $85.00

HONOR CHERRY WHEAT BEER
15.5gal: #2681 $200.00
5.16 gal: #128323 $105.00

SARATOGA WATER

SARATOGA STILL
28 oz: #939091 $19.00
SARATOGA SPARKLING
28 oz: #939103 $19.00
28oz MIX & MATCH WITH 12 oz
1 – 4 cs: $18.00
5 -9 cs: $17.00
10 + cs: $15.50

SARATOGA STILL
12 oz: #939098 $19.00
SARATOGA SPARKLING
12 oz: #939105 $19.00
12oz MIX & MATCH WITH 28 oz
1 – 4 cs: $19.00
5 -9 cs: $18.00
10 + cs: $15.75

VOSS WATER

VOSS SPARKLING
800 ml: #957104 $27.00
VOSS STILL
800 ml: #957114 $27.00
800 ml MIX & MATCH WITH ALL SIZES
1 – 4 cs: $27.00
5 -9 cs: $24.00
10 + cs: $19.20

VOSS SPARKLING
375 ml: #957106 $34.00
VOSS STILL
375 ml: #957116 $34.00
375 ml MIX & MATCH WITH ALL SIZES
1 – 4 cs: $34.00
5 -9 cs: $28.00
10 + cs: $23.50

VOSS STILL
850 ml: #957112 $25.00
850 ml MIX & MATCH WITH ALL SIZES
1 – 4 cs: $25.000
5 -9 cs: $22.00
10 + cs: $19.00

VOSS STILL
500 ml: #957115 $30.00
500 ml MIX & MATCH WITH ALL SIZES
1 – 4 cs: $30.00
5 -9 cs: $27.00
10 + cs: $20.00

VOSS STILL
330 ml: #957117 $28.00
330 ml MIX & MATCH WITH ALL SIZES
1 – 4 cs: $28.00
5 -9 cs: $24.00
10 + cs: $17.50

VOSS TANGERINE LEMONGRASS
375 ml: #957129 $20.00
VOSS LEMON CUCUMBER
375 ml: #957130 $20.00
VOSS SPARKLING LIME MINT
375 ml: #14886 $20.00

375 ml MIX & MATCH WITH ALL SIZES
1 – 4 cs: $20.00
5 -9 cs: $18.00
10 + cs: $16.00

McHenry Division

HARD CIDER

STRONGBOW CIDER

STRONGBOW
13.2 gal: #888149 $114.00
3+ KEGS: $100.00

20L BREWLOCK: #888197 $59.00

#888187 STRONGBOW CIDER 4 PK

14.9 oz.	Case	4 Pack	Can
Base Price:	$37.50	$6.25	$1.56
3 -6 cs:	$36.40	$6.07	$1.52
7 +cs	$34.30	$5.72	$1.43

#690203 STRONGBOW VARIETY PACK F/C
#690215 STRONGBOW ORANG BLOSSOM
#690214 STRONGBOW CHERRY BLOSSOM
#888186 STRONGBOW CIDER 6 PK
#690202 STRONGBOW HONEY APPLE 6PK

11.2 oz.	Case	6 Pack	Bottle
Base Price:	$27.05	$6.76	$1.13
3 -6 cs:	$26.05	$6.51	$1.09
7 +cs	$25.05	$6.26	$1.04

MCKENZIES CIDER

BLACK CHERRY
15.5 gal: #63264 $155.00
GREEN APPLE
15.5 gal: #63265 $155.00
ORIGINAL
15.5 gal: #63271 $155.00
SEASONAL RESERVE
15.5gal: # 63274 $155.00
PUMPKIN JACK
15.5 gal: # 63281 $160.00
15.5G KEG NOT INCLUDED IN QUANTITY KEG DEAL

BLACK CHERRY
5.16gal: #63541 $70.00
ORIGINAL
5.16gal: #63534 $70.00
SEASONAL RESERVE
5.16 gal: # 63293 $70.00
PUMPKIN JACK
5.16 gal: # 63294 $75.00
2+ kegs $60.00
5.16G SIZE ONLY

#63262 BLACK CHERRY CIDER 6PK
#63266 GREEN APPLE CIDER 6PK
#63268 ORIGINAL CIDER 6PK
#63272 SEASONAL RESERVE
#63292 PUMPKIN JACK

12 oz.	Case	6 Pack	Bottle
Base Price:	$27.05	$6.76	$1.13
3 -6 cs:	$26.05	$6.51	$1.08
7 +cs	$25.05	$6.26	$1.04

FLAVORED MALT BEVERAGE

KINKY COCKTAILS

#411017 KINKY RED
#410899 KINKY PINK
#410935 KINKY BLUE
#410902 KINKY COMBO
#11795 KINKY SUMMER PACK

12 oz.	Case	Bottle
Base Price:	$29.00	$1.21
3 cs:	$27.00	$1.13
5 cs:	$25.00	$1.04

#235911 EXTRA KINKY GOLD
#235910 EXTRA KINKY PINK

23.5oz	Case	Can
Base Price:	$24.00	$2.00

HOOP TEAS

#181172 SWEET LEMON TEA
#181177 WHITE MANGO TEA
#992 PEACH LEMONADE TEA
#14421 WATERMELON MINT GREEN TEA

3L	Case	Bottle
Base Price:	$59.00	$14.75

CRAFT BEERS - McHenry Division

MARYLAND

HEAVY SEAS

#734346 Pounder Plis 16z can
#734106 Gold
#734138 Cutlas Amber Marzen
#734562 Smooth Sail Ale
#734347 Treasurefest
#734344 Pounder Pils Bottles
#734301 Crossbones IPA Bottles
#734308 Crossbones IPA Cans
#734193 Powder Monkey Pale Ale
#734322 Deep Six Porter
#734166 Loose Cannon Bottles
#734167 Loose Cannon Cans

12 oz.	Case	6-Pack	Bottle
Base Price:	$32.10	$8.03	$1.34
5 - 9 cs:	$31.10	$7.78	$1.30
10 - 24 cs:	$30.10	$7.53	$1.25
25 + cs:	$29.15	$7.29	$1.21

#734259 Double Cannon
#734276 Peg Leg Stout
#455 Alpha Effect Hazy IPA Bottles
#734342 Tropicannon Citrus IPA Bottles
#11062 Tropicannon Citrus IPA Cans

12 oz.	Case	6-Pack	Bottle
Base Price:	$35.10	$8.78	$1.46
5 - 9 cs:	$34.10	$8.53	$1.42
10 -24 cs:	$33.10	$8.28	$1.38
25 + cs:	$32.15	$8.04	$1.34

#734168 Loose Cannon
#734345 Pounder Pils
#734176 Sampler Pack (2/12pks)
#734338 Boatload IPA Combo

12 oz.	Case	12-Pack	Bottle
Base Price:	$32.10	$16.05	$1.34
5 - 9 cs:	$31.10	$15.55	$1.30
10 - 24 cs:	$30.10	$15.05	$1.25
25 + cs:	$29.15	$14.58	$1.21

*******ALL FLAVORS OF 12oz BOTTLES & CANS MIX & MATCH***

HEAVY SEAS
"Uncharted Water Series"
22 OZ.
SEE YOUR SALESPERSON FOR THIS MONTH'S SELECTION

MARYLAND

CALVERT

#781200 GOOD COMPANYPALE ALE CAN
#781202 WYE RYE ALE CAN
#781201 ROUTE 4 IPA CAN
#781203 OPENING DAY CREAM ALE CAN

12 oz.	Case	6-Pack	Bottle
Base Price:	$32.00	$8.00	$1.33
3 - 9 cs:	$30.00	$7.50	$1.25
10 - 24 cs:	$28.50	$7.13	$1.19
25 + cs:	$27.00	$6.75	$1.13

#14593 MORTAL DOUBLE IPA CAN

16 oz.	Case	Can
Base Price:	$60.00	$2.50

NEW YORK

BARDS TALE
"Gluten Free"

#823106 Bards Tale Dragon Gold

12 oz.	Case	6-Pack	Bottle
Base Price:	$29.99	$7.50	$1.25

COLORADO

#127044 GOLDEN ALE BOTTLES
#128326 GOLDEN ALE CANS

12 oz.	Case	6-Pack	Bottle
Base Price:	$31.10	$7.78	$1.30
3 + cs:	$29.15	$7.29	$1.21

#128966 MAPLE PORTER NIGHT VISION MLT
#127045 IPA BOTTLES
#128328 IPA CANS
#128321 CHERRY WHEAT BOTTLES

12 oz.	Case	6-Pack	Bottle
Base Price:	$34.10	$8.53	$1.42
3 + cs:	$32.15	$8.04	$1.34

12oz Bottles & Cans Mix & Match

IMPORTED SPECIALTY BEERS - McHenry Division

MEXICO

#690947 Dos Equis XX Amber
#690956 Dos Equis XX Lager

12 oz.	Case	6-Pack	Bottle
Base Price:	$24.50	$6.13	$1.02
5 -14 cs:	$23.00	$5.75	$.96
15 + cs:	$22.50	$4.91	$.94

#690946 Dos Equis XX Amber
#690957 Dos Equis XX Lager

12 oz.	Case	12-Pack	Bottle
Base Price:	$24.50	$12.25	$1.02
5 - 14 cs:	$23.00	$11.50	$.96
15 + cs:	$22.50	$11.25	$.94

#690966 Dos Equis XX Lager

12 oz.	Case	12-Pack	Can
Base Price:	$23.00	$11.50	$.96
3 - 4 cs:	$21.50	$10.75	$.90
5-9 cs:	$21.00	$10.50	$.88
10 +cs:	$19.99	$10.00	$.83

DOS EQUIS – SOL
6 packs & 12 packs Mix & Match

#690960 Dos Equis 4 pack Cans

16 oz.	Case	Can
Base Price:	$24.00	$1.00
2 - 14 cs:	$22.00	$.92
15 + cs:	$19.00	$.79

STAND ALONE

BOHEMIA

#690906 Bohemia

12 oz.	Case	6-Pack	Bottle
Base Price:	$24.50	$6.13	$1.02
3 - 4 cs:	$23.00	$5.75	$.96
5 + cs:	$22.50	$5.63	$.94

STAND ALONE

#690927 Sol 6 pack Bottles

12 oz.	Case	6-Pack	Bottle
Base Price:	$24.50	$6.13	$1.02
5 - 9 cs:	$23.00	$5.75	$.96
10 + cs:	$19.65	$4.91	$.82

#690926 Sol 12 pack Bottles

12 oz.	Case	12-Pack	Bottle
Base Price:	$24.50	$12.25	$1.02
5 - 9 cs:	$23.00	$11.50	$.96
10 + cs:	$19.65	$9.83	$.82

DOS EQUIS – SOL
Mix & Match

#690940 Tecate 30 Pack Cans
#888998 Tecate Light 30 Pack Cans

12 oz.	Case	Can
Base Price:	$23.10	$.77
35 +cs:	$18.80	$.63

#690936 Tecate 12 pack Cans
#888997 Tecate Light 12 pack Cans

12 oz.	Case	12-Pack	Can
Base Price:	$21.50	$10.75	$.90
3 - 14 cs:	$17.40	$8.70	$.73
15 + cs:	$15.79	$7.90	$.66

#690937 Tecate 6 pack Cans
#888999 Tecate Light 6 pack Cans

12 oz.	Case	6-Pack	Can
Base Price:	$21.50	$5.38	$.90
3 -14 cs:	$17.40	$4.35	$.73
15 + cs:	$15.79	$3.95	$.66

12 oz TECATE CANS
Mix & Match

#690938 Tecate 6 pack Bottles
#690916 Carta Blanca 6 pack Bottles

12 oz.	Case	6-Pack	Can
Base Price:	$24.50	$6.13	$1.02
5 + cs:	$20.00	$5.00	$.83

TECATE & CARTA BLANCA
6 packs & 12 packs Mix & Match

#888996 Tecate Light 24oz Cans
#690934 Tecate 24 oz Cans

24 oz.	Case	Can
Base Price:	$18.99	$1.58
3 + cs:	$16.25	$1.36

STAND ALONE

#690939 Tecate 16 oz Cans

16oz	Case	Can
Base Price:	$23.15	$.96
3 + cs:	$19.70	$.82

STAND ALONE

#16069 Tecate Michelada Diablo Cans

24 oz.	Case	Can
Base Price:	$24.75	$2.06
3 + cs:	$24.00	$2.00

STAND ALONE

TECATE & CARTA BLANCA
32.0Z BOTTLES

#690935 Tecate 32 oz Bottles
#690910 Carta Blanca 32 oz Bottles

32 oz.	Case	Bottles
Base Price:	$21.50	$1.79
1 + cs:	$17.40	$1.45

TECATE & CARTA BLANCA 32 oz
Mix & Match

BEERS OF MEXICO

#690955 Beers of Mexico Bottle
#690378 Beers of Mexico Can Cooler

12 oz.	Case	Bottle
Base Price:	$24.50	$1.02
3 -6 cs:	$23.00	$.96
7 + cs:	$19.65	$.82

MIX & MATCH

IMPORTED SPECIALTY BEERS - McHenry Division

CHINA

LUCKY BUDDHA

#867261 Lucky Buddha

11.16 oz.	Case	6-Pack	Bottle
Base Price:	$32.00	$8.00	$1.33
3 + cs:	$28.80	$7.20	$1.20

#867253 Lucky Buddha

11.16 oz.	Case	12-Pack	Can
Base Price:	$32.00	$16.00	$1.33
2 – 4 cs:	$30.00	$15.00	$1.25
5 + cs:	$28.00	$14.00	$1.17

6 & 12 PACKS MIX & MATCH

INDIA

KINGFISHER

#869076 Kingfisher

12 oz.	Case	Bottle
Base Price:	$31.49	$1.31
5 +cs:	$25.99	$1.08

#832144 Kingfisher

22 oz.	Case	Bottle
Base Price:	$31.49	$2.62
1 + cs:	$27.99	$2.33

12 & 22 OZ MIX & MATCH

TAJ-MAHAL

#869094 Taj-Mahal

22 oz.	Case	Bottle
Base Price:	$27.99	$2.33

STAND ALONE

GODFATHER

#724129 Godfather

650m	Case	Bottle
Base Price:	$27.99	$2.33

STAND ALONE

ITALY

MORETTI

#878111 LAGER

11.2 oz.	Case	6-Pack	Bottle
Base Price:	$28.99	$7.25	$1.21
2 + cs:	$26.49	$6.62	$1.10

#878118 LA ROSSA

11.2 oz.	Case	6-Pack	Bottle
Base Price:	$29.99	$7.50	$1.25
2 + cs:	$27.99	$7.00	$1.17

MORETTI Lager & La Rossa 6 pks only
MIX & MATCH

IRELAND

690346 Murphy's Red 6- pk Bottles

12 oz	Case	6 pack	Bottle
Base Price:	$28.49	$7.13	$1.19
5 + cs:	$26.99	$5.83	$1.12

690339 Murphy's Stout 4 pk Cans

14.9 oz	Case	4 Pack	Can
Base Price:	$36.99	$6.17	$1.54
5 + cs:	$34.99	$5.83	$1.46

690340 Murphy's Stout-10 pk Cans

14.9 oz	Case	10 Pack	Can
Base Price:	$28.99	$14.50	$1.45
5 + cs:	$24.99	$12.49	$1.25

MIX & MATCH

JAPAN

#860132 Sapporo

12 oz.	Case	12-Pack	Can
Base Price:	$24.00	$12.00	$1.00
6 + cs:	$20.00	$10.00	$.83

STAND ALONE

#860137 Sapporo

12 oz.	Case	12-Pack	Bottle
Base Price:	$28.00	$14.00	$1.17
6 + cs:	$24.00	$12.00	$1.00

STAND ALONE

#860170 Sapporo
#860174 Sapporo Reserve
#860165 Sapporo Premium Black Lager

22 oz.	Case	12-Pack	Can
Base Price:	$31.25	$15.63	$2.60
6+ cs:	$26.85	$13.43	$2.24

Date: SEPT 15 thru SEPT 30
STAND ALONE

#860140 Sapporo Reserve
#860141 Sapporo
#860147 Sapporo Light

12 oz.	Case	6-Pack	Bottle
Base Price:	$29.50	$7.38	$1.23

#860134 Sapporo

20.3 oz.	Case	Bottle
Base Price:	$24.50	$2.04

SINGAPORE

#706150 Tiger

11.2 oz.	Case	6-Pack	Bottle
Base Price:	$26.00	$6.50	$1.08
3- 4cs:	$24.00	$6.00	$1.00
5 +cs:	$23.00	$5.75	$.96

STAND ALONE

IMPORTED SPECIALTY BEERS - McHenry Division

JAMAICAN

#455974 RED STRIPE

11.2oz.	Case	6-Pack	Bottle
Base Price:	$23.95	$5.99	$1.00
5-9cs:	$22.45	$5.61	$.94
10 -14cs:	$20.95	$5.24	$.87
15+ cs:	$17.95	$4.49	$.75

6PACK & 12PACK BOTTLES MIX & MATCH

#455969 RED STRIPE

11.2oz.	Case	12-Pack	Bottle
Base Price:	$23.95	$11.98	$1.00
5-9cs:	$22.45	$11.23	$.94
10 -14cs:	$20.95	$10.48	$.87
15+ cs:	$17.95	$8.98	$.75

6PACK & 12PACK BOTTLES MIX & MATCH

#456037 RED STRIPE

24oz.	Case	Bottle
Base Price:	$22.95	$1.91
3+cs:	$20.95	$1.75

STAND ALONE

ENGLAND

NEWCASTLE BROWN ALE

NEWCASTLE

#910216 BROWN ALE

12 oz.	Case	6-Pack	Bottle
Base Price:	$28.75	$7.19	$1.20
5+ cs:	$24.00	$6.00	$1.00

#910217 BROWN ALE

12 oz.	Case	12-Pack	Bottle
Base Price:	$28.75	$14.38	$1.20
5 + cs:	$24.00	$12.00	$1.00

#910215 NEWCASTLE BROWN ALE 18.6OZ

18.6oz.	Case	Bottle
Base Price:	$23.25	$1.94

STAND ALONE

#910214 NEWCASTLE BROWN ALE LOOSE CLUB PACK

12oz.	Case	Bottle
Base Price:	$28.75	$1.20

MIXES WITH LOOSE DEAL

FULLER'S FINE ALE CLUB

#925002 FULLER ESB
#925036 FULLER LONDON PRIDE
#925059 FULLER LONDON PORTER

11.2 oz.	Case	4-Pack	Bottle
Base Price:	$41.95	$6.99	$1.75
3+ cs:	$38.50	$6.42	$1.60

FULLER 11.2 OZ
MIX & MATCH

#925065 FULLER VINTAGE ALE

16 oz. (12/Case)	Case	Bottle
Base Price:	$80.99	$6.75

BELGIUM

AFFLIGEM

#19965 BLONDE ALE

10.1 oz.	Case	4-Pack	Bottle
Base Price:	$42.00	$7.00	$1.75
2 + cs:	$40.00	$6.67	$1.67

STAND ALONE

IMPORTED SPECIALTY BEERS - McHenry Division

GERMANY

WARSTEINER

The #1 Beer in Germany.

IMPORTED BY WARSTEINER IMPORTERS AGENCY - DENVER, COLORADO

#877917 WARSTEINER DUNKEL
#877144 WARSTEINER OKTOBERFEST
#877136 WARSTEINER PILSNER

11.2oz	Case	12-Pack	Bottle
Base Price:	$27.80	$13.90	$1.16
5-9 cs:	$26.00	$13.00	$1.08
10+ cs:	$24.60	$12.30	$1.03

#877137 WARSTEINER PILSNER
#877154 WARSTEINER GRAPEFRUIT
#877904 WARSTEINER WINTER SPECIAL EDT
#877146 WARSTEINER OKTOBERFEST
#877116 WARSTEINER DUNKEL

11.2oz	Case	6-Pack	Bottle
Base Price:	$27.80	$6.95	$1.16
5+ cs:	$26.60	$6.65	$1.11

ALL WARSTEINER 6 PK & 12 PK BOTTLES MIX & MATCH

#877135 WARSTEINER PILSNER CANS

Loose Cans	Case	Can
Base Price:	$21.30	$.89
10 - 19 cs.:	$19.99	$.83
20 + cs:	$16.65	$.69

WARSTEINER CANS STAND ALONE

#877138 WARSTEINER PILSNER 5.0L

5 Liter.	Case	Unit
Base Price:	$32.50	$16.25

STAND ALONE

#832196 KONIG LUDWIG WEISS

	Case	6-Pack	Bottle
Base Price:	$30.75	$7.69	$1.28
2 + cs:	$28.55	$7.14	$1.19

KONIG LUDWIG WEISS STAND ALONE

PAULANER BIERS

Munich's First Family Of Beers

#925466 PAULANER OKTOBERFEST

12 oz.	Case	6-Pack	Bottle
Base Price:	$31.55	$7.89	$1.31
5 + cs:	$28.99	$7.25	$1.21

#925473 PAULANER OKTOBERFEST-WEIZEN
#925359 PAULANER HEFE-WEIZEN
#925490 PAULANER LAGER

11.2 oz.	Case	6-Pack	Bottle
Base Price:	$31.55	$7.89	$1.31
5 + cs:	$28.99	$7.25	$1.21

#925590 PAULANER SALVATOR

11.2 oz.	Case	6-Pack	Bottle
Base Price:	$34.45	$8.61	$1.44
3 + cs:	$30.99	$7.75	$1.29\

#925474 PAULANER OKTOBERFEST MARZEN
#925477 PAULANER OKTOBERFEST WIESN
#925358 PAULANER HEFE-WEIZEN

11.2 oz.	Case	12-Pack	Bottle
Base Price:	$29.99	$15.00	$1.25
5 + cs:	$25.99	$13.00	$1.08

12 oz & 11.2 oz MIX & MATCH

Hacker-Pschorr

Munich's Beer Since 1417

#925136 HACKER-PSCHORR OCTOBERFEST
#925242 HACKER-PSCHORR WEISSE
#925120 HACKER-PSCHORR MUNICH GOLD

12oz/11.2 oz.	Case	6-Pack	Bottle
Base Price:	$31.55	$7.89	$1.31
5 + cs:	$28.99	$7.25	$1.21

12 oz & 11.2 oz MIX & MATCH STAND ALONE

In conjunction with introducing their new brandy, Argonaut, E. & J. Gallo hosted a summit, where media and mixologists heard about the state of the spirit from principals like 13th-generation distiller Marko Karakasevic of Charbay (above) and Gallo's manager of spirits development, James Pelligrini (below).

REBIRTH OF A LEGEND

CALIFORNIA BRANDY ONCE WAS KNOWN AS A FINE SPIRIT — COULD THOSE DAYS RETURN?

BY JACK ROBERTIELLO

When the E. & J. Gallo Winery calls for journalists and bartenders to visit an obscure distillery in the San Joaquin Valley, curiosity springs naturally. That's why some of the country's best-known cocktail makers—Jim Meehan of New York City's PDT, Eric Alperin of LA's The Varnish and Anu Apte of Seattle's Rob Roy, among others—found themselves at the McCall Distillery near Fresno to see the company's 20 alembic pot stills and to get a taste of the first large-scale premium brandy release since…last century.

For years California brandy has been dominated by three brands: Gallo's E&J, Constellation's Paul Masson, and Heaven Hill's Christian Brothers. Add in Korbel—a brandy that since before Prohibition has been used habitually in Old-Fashioneds and Manhattans throughout Wisconsin and Minnesota—and that's about 95% of the whole sub-category.

The top brands are tied to an aging, primarily white, mostly male group; and on-premise, aside from the upper Midwest, placements are few and far between. Efforts to polish California brandy's faded reputation have been few in this century, left mainly to the efforts of small distillers. Sometimes single-varietal, often pot-distilled, these artisanal brandies are typically light, fresh, fruity and lean; they have a lot to offer, but are held back mostly due to price. That gap between popularly-priced brands and the highly-refined has for the most part prevented much stepping-up among consumers.

And surmounting this gap was one of the goals that made Gallo's California Brandy Summit notable. To mark the introduction of their new Argonaut brandy line, Gallo invited several prominent distilling peers—Ansley Coale from Germain-Robin; 13th-generation distiller Marko Karakasevic from Charbay; Dan Farber from Osocalis; and Korbel's Paul Ahvenainen—to discuss issues facing producers and to show their wares.

MEETING OF THE MINDS

During the gathering, Gallo announced the launch (beginning in San Francisco in August) of their new brandy, Argonaut, with four expressions. First off the mark will be 45.5% ABV Saloon Strength, created for bartenders. Then there's Fat Thumb, described as a sipping brandy at 43% ABV, aged two to 16 years. The Speculator, a

blend aged three to 19 years, and a limited release called The Claim, aged 14 to 25 years, complete the opening salvo.

Gallo's Manager of Spirits Brand Development, James Pelligrini, explains that the target Argonaut consumer is the brown spirits drinker who drifts among Scotch, Cognac, bourbon and rye: "There's a kind of a blurring of the lines among consumers who are more open to something new and something different, and we're looking for that person who is not necessarily experimental but progressive in their knowledge and understanding of brown spirits."

Breaking down what is the dominant post-Prohibition style and image of California brandy will take a lot of effort, says Charbay's Karakasevic: "California Brandy has always been the wild west of distilled spirits. And until someone comes in and starts spending a million dollars a week for 20 years on marketing, California brandy is never going to get bigger because there are so many other spirits out there spending a fortune."

From Left: Argonaut comes in four expressions, each with detailed back labels; the 91-proof "Saloon Strength" is targeted toward mixologists. Paul Ahvenainen of Korbel pointed out that using grapes rather than grain makes brandy more expensive to produce than whiskey. Attendees at the summit hosted by Gallo at the McCall Distillery near Fresno, with their "Declaration to Raise the Status of California Brandy" (you can see it and sign it too at cabrandysummit.com).

"The logistics and financials of brandy are very different from that of whiskey," says Korbel's Ahvenainen. "The grains are dirt cheap compared to grapes, and the cost of producing brandy is higher than whiskey. The little guys, they have to get those high prices or it doesn't work."

Ansley Coale of Mendocino-based Germain-Robin makes a variety of brandies; their single-varietal expressions demonstrate how the characteristics of grapes are concentrated via distillation.

NEW BOTTLES, FRESH ATTITUDE

Perhaps cracking the image open a bit was last year's launch by Christian Brothers of a four-year-old bottled-in-bond brandy, Sacred Bond. (To be labeled Bottled-in-Bond, a spirit must be the product of one distillation season, one distiller and one distillery, aged in a bonded warehouse for at least four years and bottled at 100 proof.) The brand was created for on-premise usage and initially released in a dozen markets.

"It's the only bottled-in-bond brandy in the world," says Heaven Hill's whiskey ambassador Bernie Lubbers, "and it was made for making cocktails. We had a lot of success with Rittenhouse Rye bonded the same way, because bartenders found it stood up in mixed drinks at that proof."

As Lubbers points out, brandy—whether French, American, apple or grape—was a fashionable cocktail ingredient in the 19th century. That's the main reason Gallo created Saloon Strength, says Pelligrini. Additionally, he notes, each Argonaut back label details the varietal mix, distillation methods and age of the brandies in the blend. Such fine print is common in wine but mostly unheard of in aged spirits. For example, Fat Thumb is mostly alembic-distilled Grenache, Colombard and Muscat, with blends aged two to 16 years.

"I'm glad that Gallo put on the summit, because a rising tide lifts all boats," says Korbel's Ahvenainen. "What brandy really, really needs right now is some attention. There are some really good, quality products out there and as people get interested in craft spirits and go back to classic cocktails, brandy should be of more interest." ■

Southern Glazer's Wine & Spirits of Maryland, LLC

Spirits & Wines

2400 Broening Hwy. Suite 105. Baltimore, MD. 21224
Local 410-369-1750 Eastern Shore 800-544-8464
Order Dept 800-886-9463 Fax 410-369-1799 Order Dept Hours of Operation 8:30-4:45

BOURBON 6
601 BOURBON 6
ANGELS ENVY 6
BREAKER 6
CABIN STILL 6
CATSKILL 6
DUKE BOURBON 6
ELIJAH CRAIG 6
EVAN WILLIAMS 6
FIGHTING COCK 6
HENRY MCKENNA 6
JOHN B STETSON 6
JW DANT 6
LARCENY 6
LEXINGTON 6
LOCAL CHOICE 6
MOST RIGHTEOUS 6
PARKERS HERITAGE 6
RUSSELLS RSV 6
WILD TURKEY 6
BIRD DOG 7
CALUMET 7

BRANDY - DOMESTIC 7
CHRISTIAN BROS 7
CORONET 7

BRANDY - IMPORTED 7
ASKALON 7
BUSNEL 7
CAPEL PISCO 7
CARDENAL MENDOZA 7
CONTROL PISCO 7
FELIPE II 7
GRAND PRIX 7
KAPPA 7
LEPANTO 7
MARASKA 8
ROMATE 8
SAMALENS 8

COCKTAILS - DOMESTIC 8
BACARDI CLASS CKTL 8
BACARDI RTD 8
CHRISTIAN BROS 8
EVAN WILLIAMS 8
FABRIZIA 8
MAJOR PETERS 8
OLD NEW ENGLAND 8
OVERBROOK 8
PUSSERS 8
VITA FRUTE 8
VITA FRUTE COCKTAILS 8

COCKTAILS - IMPORTED 8
CAMPARI 8
HPNOTIQ 8

COGNAC 8
ANSAC COGNAC 8
ANTARCTICA 8
CONJURE 8
D'USSE 8
L GOURMEL 8
LOUIS ROYER 8
SIGNATURE 9

CORDIALS - DOMESTIC 9
ALLENS 9
BIRD DOG 9
CHOCO-LAT 9
DISTROYA 9
DUBOUCHETT 9
EVAN WILLIAMS 9
FABRIZIA 9
FORBIDDEN 9
FULTONS HARVEST 10
GRANDTULLY 10
HOUSE SPIRITS 10
LE SUTRA 10
LLORDS 10
MAURICES 10
MR KATZ'S 10
PAMA POMEGRANATE 10
SOUTHERN HOST 10
ST ELDER 10
STUNNA 10
TRES LECHES 10
VEEV ACAI 10

CORDIALS - IMPORTED 10
ABSENTE 10
AGUARDIENTE 10
AMARULA CREAM 10
APEROL 10
ARAK 10
ASKALON 10
AVELLINO 10
AVERNA 10
AVEZE 10
BELLE PAIRE 10
BERENTZEN 10
BRAULIO 11
CABO DIABLO 11
CAMPARI 11
CAROLANS 11
CEDILLA 11
CHARTREUSE 11
CHASE 11
CHINCHON 11
COMBIER 11
COPA DE ORO 11
CRISTAL SIN 11
CYNAR 11
DOM B&B 11
DOM BENEDICTINE 11
DOM CANTON 11
DORDA 11
EVERGLO 11
EVOL 11
FAIR TRADE SELECTIONS 11
FRANGELICO 11
GRAND MARNIER 12
GRANDE ABSENTE 12
H BARDOUIN 12
HARLEQUIN 12
HEAVENS 12
HPNOTIQ 12
IRISH MIST 12
KILLEPITSCH 12
MARASKA 12
NASSAU ROYALE 12
NUVO 12
O'MARAS 12
OPAL 12
OUZO 12
PELLEGRINO 12
PISA 12
RAMAZZOTTI 12
RINQUINQUIN 12
SABRA 12
SAMBUCA 12
SCHWARTZHOG KRAUTER 12
SEANS IRISH 12
SORTILEGE 12
ST GERMAIN 13
STREGA 13
TATRATEA 13
X RATED 13
ZAMACA MACA 13

GIN - DOMESTIC 13
ASHBYS 13
AVIATION 13
BURNETTS 13
CHIEF GOWANUS 13
DOROTHY PARKER 13
GEORGI 13
KIMNOFF 13
NO 209 13
PERRYS TOT 13
RUBINOFF 13
RUBLE 13

GIN - IMPORTED 13
BOMBAY DRY 13
BOMBAY SAPPHIRE 13
BULLDOG GIN 13
COPLEY 13
DARNLEYS VIEW 13
EDINBURGH 14
FIFTY POUNDS 14
LONDON NO.1 14
MAGELLAN 14
MASTERS SELECTION 14
OXLEY 14

MOONSHINE 14
BIRD DOG 14
IRISH GLORY 14
OLE SMOKY 14
TIM SMITHS CLIMAX 14

NON ALCOHOLIC - MIXERS 14
BERG&HAUCKS 14
LEBLON 14
MAJOR PETERS 14

RUM - DOMESTIC 14
BACARDI RUM 14
BURNETTS 16
LOCAL CHOICE 16
STOLEN RUM 16
WHALERS 16

RUM - IMPORTED 16
ADMIRAL NELSON 16
AGUA LUCA 16
APPLETON 16
BANKS 16
BLACKHEART 17
BOCA CHICA 17
BURNETTS 17
CABANA CACHACA 17
CARIBAYA 17
CASTILLO RUM 17
CONTESSA 17
COPACABANA 17
CORUBA 17
DOMINICAN CLUB 17
EL DORADO 17
HAVANA CLUB 17
J WRAY 17
LEBLON 17
OAKHEART 18
PUSSERS 18
RHUM BARBANCOURT 18
RICO BAY 18
RON ATLANTICO 18
RON BARCELO 18
RON ROBERTO 18
RON VIEJO DE CALDAS 18
RON VIRGIN 18
SANTA TERESA 18
SCREECH 18
SEVEN TIKI 18
STARR AFRICAN RUM 18
THE REAL MCCOY 18
WRAY & NEPHEW 19

SCOTCH 19
ABERFELDY 19
BLACK PRINCE 19
CLUNY 19
CRAIGELLACHIE 19
DEWARS 19
GLENGOYNE 19
GLENGRANT 19
GOLDEN PIPER 19
GRAND MACNISH 19
HEATHER GLEN 19
ML CHAS MACKINLAY 19
OLD SMUGGLERS 19
PIGS NOSE 19
ROYAL BRACKLA 19
SCOTTS 19
SHEEP DIP 20
SPINNAKER 20
STORM 20
THE FEATHERY 20
WEMYSS 20

Southern Glazer's Wine & Spirits of Maryland, LLC

Spirits & Wines

2400 Broening Hwy. Suite 105. Baltimore, MD. 21224
Local 410-369-1750 Eastern Shore 800-544-8464
Order Dept 800-886-9463 Fax 410-369-1799 Order Dept Hours of Operation 8:30-4:45

SPARKLING - ARGENTINA 20
LUIGI BOSCA 20

SPARKLING - AUSTRALIA 20
BANROCK STATION 20
INNOCENT BYSTANDER 20
SHINGLEBACK 20

SPARKLING - AUSTRIA 20
KRACHER 20

SPARKLING - BRAZIL 20
CASA VALDUGA 20

SPARKLING - CALIFORNIA 20
CARNAVAL 20
CHAMPY 20
DOM LAURIER 20
MORENO 20
ONEHOPE 20
ROCAR EXTRA 20
SALMON CREEK 20

SPARKLING - FRANCE 20
ARMAND DE BRIGNAC 20
BEAU JOIE 20
BERTRAND 20
CHAMPAGNE DE ROTHSCHILD 20
CHAMPAGNE ROYAL 21
CHAMPAGNE VOLLEREAUX 21
CHATEAU DE SOURS 21
CHT DE BLIGNY 21
DIRLER-CADE 21
DUVAL LEROY 21
DUVAL-LEROY 21
F ROCKEFELLER AND SONS 21
HENRIOT 21
LAURENT 21
LUCIEN ALBRECHT 21
NOBLE LEGACY 21
PIERRE CHAINIER 21
POL ROGER 21
VINCENT 21

SPARKLING - GERMANY 21
BLUE NUN 21

SPARKLING - ITALY 21
071 MOSCATO 21
071 PROSECCO 21
AMOR DI AMANTI 21
BELLENDA 21
BERLUCCHI 21
CANEI 21
CAVICCHIOLI 21
DA LUCA 22
GAIDA 22
GEMMA DI LUNA 22
GIULIANA 22
LA SCOLCA 22
LAMBERTI 22
MARTINI&ROSSI 22
NINO FRANCO 22
PARINI 22
PAVOLINO 22
PICCINI 22
RUGGERI 22
STLTO 22
VALDO 22
VOGA 22

SPARKLING - SPAIN 22
MPX 22
PAUL CHENEAU 22
PERE VENTURA 22
VILARNAU 23

SPARKLING - WASHINGTON 23
HOUSE WINE 23

SPECIALTIES 23
FULL THROTTLE 23
GEM 23
GRAVES 23
HAZLITT 23
KROGSTAD 23
TOMBO 23

TEQUILA 23
AMATE TEQUILA 23
AMBHAR 23
ASTRAL 23
BANHEZ 23
BRIBON 23
CABO WABO 23
CAMPEON 23
CASA DRAGONES 23
CASAMIGOS 23
CAZADORES 23
CHAMUCOS 24
CHAVO MALO 24
CLASE AZUL 24
CONQUISTADOR 24
CORZO 24
DON FELIX 24
EL SILENCIO 24
ESPOLON 24
GRAND MAYAN 24
HACIENDA VIEJA 24
ILEGAL MEZCAL 24
LA PINTA 24
LIBELULA 24
LOCAL CHOICE 24
LUNAZUL 24
OLD MEXICO 24
PEZ GORDO 25
RANCHERO 25
SOMBRA 25
TRES SIETES 25
TWO FINGERS 25
VIDA 25
WILD SHOT 25
ZIGNUM 25
ALMA DE AGAVE 25

VERMOUTH - IMPORTED 25
CINZANO 25
FLORENTINO 25
GONZALES BYASS 25
MARTINI&ROSSI 25
NOILLY PRAT 25

VODKA - DOMESTIC 25
AMERICAN STAR 25
BURNETTS 25
CATSKILL 26
FIRESTARTER 26
FUZZYS 26
GEORGI 26
GRAND TOURING 27
ION VODKA 27
KAS'TELL 27
KIMNOFF 27
LOCAL CHOICE 27
NO 209 27
OCEAN VODKA 27
OUTERSPACE 27
PAU MAUI 27
POLAND SPRING 27
RUBINOFF 27
RUBLE 28
SKYY VOD 28
VELICOFF 29
ZING VODKA 29

VODKA - IMPORTED 29
42 BELOW 29
50 BLEU 29
BELUGA 29
CHASE 29
CHOPIN VOD 29
DOUBLE CROSS 30
EMPIRE ROCKEFELLER 30
FAIR TRADE SELECTIONS 30
GOLIA VODKA 30
GORAL 30
GREY GOOSE 30
INTEGRE 31
JEAN MARC 31
JEWEL OF RUSSIA 31
KRU 82 31
KUTSKOVA 31
MAGIC MOMENTS 31
OLIFANT VODKA 31
PRIMO VODKA 31
PURITY VODKA 31
RAVO 31
TWENTY GRAND 31
U'LUVKA VODKA 32
V 2 VODKA 32
VOGA 32
VOLI VODKA 32
WASABE 32
YACHT CLUB VODKA 32
ZYR 32

WHISKEY - AUSTRALIA 32
LARK WHISKY 32

WHISKEY - BLENDED 32
ADIRONDACK 32
COWBOY 32
HEAVEN HILL 32
JAMES OLIVER 32
MELLOW CORN 32
O'BEGLEY 32
OLE SMOKY 32
OTAY BUCKWHEAT 32
PHILADELPHIA 32
RJ HODGES 32
SAM HOUSTON 32
SEMPER FI 32
SILVER LIGHTNING 32
TIM SMITHS CLIMAX 32
WILD FLAME 32

WHISKEY - CANADIAN 32
CANADIAN REGAL 32
CHYMES 33
COWBOY 33
FORTY CREEK 33
GRANDE 33
HARWOOD 33

WHISKEY - DOMESTIC 33
AFTER DARK 33
ATOMIC RED 33
BALCONES 33
CATSKILL 33
CHICKEN COCK 33

WHISKEY - IMPORTED 33
100 PIPERS 33
101 PIPERS 33
102 PIPERS 33
NOMAD OUTLAND 33

WHISKEY - IRISH 33
DONEGAL EST 33
IRISH MIST 33
KENNEDY 33
THE POGUES 33
UISCE BEATHA 33
WEST CORK 33

WHISKEY - KENTUCKY 33
BERNHEIM 33
BIRD DOG 33
CINERATOR 34
EVAN WILLIAMS 34
GEORGIA MOON 34
JESSE JAMES 34
WHITETAIL 34

WHISKEY - RYE 34
ANGELS ENVY 34
BREAKOUT 34
CATSKILL 34
JAMES OLIVER 34
PIKESVILLE 34
RAGTIME 34
RITTENHOUSE 34
RUSSELLS RSV 34
WILD TURKEY 34

WHISKEY - TENNESSEE 34
FULL THROTTLE 34
JAILERS 34

WINE - ARGENTINA 35

2 COPAS 35
ADUENTUS 35
ANTIGAL 35
ARGENTO 35
ASTICA 35
BARRICAS 35
BODEGAS CARO 35
BUDEGUER 35
CALDEN 35
CATALPA 35
CULTIVATE 35
EAGLES ROCK 35
EL ESTECO 35
EPICA 35
FILUS 35
FINCA LA LINDA 35
FLICHMAN 36
GAUCHEZCO 36
KIRKLAND 36
LAYER CAKE 36
LUIGI BOSCA 36
MICHEL TORINO 36
MOUNTAIN DOOR 36
NIETO SENETINER 36
PRIMUS 37
RAYMI 37
RUTINI 37
SERBAL 37
SOLOCONTIGO 37
TIERRA BRISA 37
TOMERO 37
TRUMPETER 37
TUCUMEN 37
VISTALBA 37

WINE - AUSTRALIA 37

ALTOONA HILLS 37
BANROCK STATION 37
BAROSSA VALLEY 38
BROKENWOOD 38
CHAMBERS 38
D'ARENBERG 38
DE BORTOLI DEEN VAT SERIES 38
EMERI DI BORTOLI 38
FOUR SISTERS 38
FRISK 38
GIANT STEPS 38
HARDYS 38
HEWITSON 38
HOUGHTON 39
HUNDRED ACRE 39
INNOCENT BYSTANDER 39
JOHN DUVAL 39
KILIKANOON 39
LACKEY 39
LAYER CAKE 39
LEEUWIN 39
ONE MILLION CUTTINGS 39
PENLEY EST 39
RED KNOT 39
SHINGLEBACK 39
SHOOFLY 39
TAHBILK 39
TEMPUS TWO 39
TERLATO CHAPOUTIER 40
THE HIDDEN SEA 40
TINTARA 40
TRACKERS CROSSING 40
TWO HANDS 40
VANDENBERG 40
WILLIAM HARDY 40

WINE - AUSTRIA 40

EDER 40
GROONER 40
HIRTZBERG 40
KRACHER 40
WACHAU 40
ZANTHO 40

WINE - BRAZIL 40

AURORA CELLARS 40
BRAZILIAN SOUL 40
CASA VALDUGA 40
DON GUERINO 40
MACAW 40
MIOLO FAMILY VYDS 40

WINE - CALIFORNIA 40

3 BALL 40
A CRISP 41
ADOBE ROAD 41
ALTITUDE 41
ALTRA FIORE 41
ALTRA L'ALTRA 41
AMAPOLA CREEK 41
ANDREW MURRAY 41
ANGRY BUNCH 41
ARNOLD PALMER 41
ASYLUM 41
ATLAS PEAK 41
AU BON CLIMAT 41
AU CONTRAIRE 41
AUDELSSA 41
AY CARUMBA 41
B CELLARS 41
BALLETTO 41
BELL VINEYARDS 41
BETTER THAN THAT 42
BEWITCHED 42
BRADFORD MOUNTAIN 42
BROADSIDE 42
BUCK SHACK 42
BUTTERFIELD 42
CALISTOGA CELLARS 42
CALLAWAY 42
CANDLE MAGIC 42
CEDAR KNOLL 42
CHALONE 42
CHARLES KRUG 42
CHARMED 42
CHERRY PIE 42
CHERRY TART 42
CHRISTIAN BROS 42
CIVELLO 42
CK MONDAVI 42
CLEAVER 43
CLENDENEN 43
COASTAL RIDGE 43
COLBY 43
CONCRETE 43
COUP DE GRACE 43
CR CELLARS 43
CULTIVATE 43
CURIOUS BEASTS 43
CYCLES GLADIATOR 43
DALLIANCE 43
DANIEL COHN 43
DAOU VYDS SELECTIONS 43
DARCIE KENT 44
DEARLY BELOVED 44
DISCOVERIES 44
DIVINING ROD 44
DOM LAURIER 44
DOUBLE DECKER 44
DUBOEUF 44
E11EVEN 44
E16 WINE CO 44
EDUCATED GUESS 44
ENTWINE 44
EOS 44
EPISODE 45
FARM 45
FAUST 45
FIFTY SHADES OF GREY 45
FIREFALL 45
FIRESTONE VYD 45
FLO 45
FLOWERS 45
FOG CREST 45
FOG THEORY 45
FUCHSIA 45
GARNET 45
GARY FARRELL 45
GEYSER PEAK 45
GIRASOLE 46
GRACE FAMILY 46
GRANT BURGE 46
GRAVITY HILLS 46
GRETZKY EST 46
HANNA 46
HARASZTHY 46
HARLOW RIDGE 46
HAYES RANCH 46
HEALDSBURG RCHS 46
HERITANCE 46
HIGH ROLLER 46
HIGH VALLEY 47
HIGHER GROUND 47
HUNDRED ACRE 47
HYPOTHESIS 47
ILLUMINATION 47
INSPIRED 47
JACKS HOUSE 47
JAM CLRS 47
JARHEAD 47
JOHN ANTHONY 47
JUSTIN 47
JW MORRIS 47
KAPCSANDY 47
LADERA 47
LANDMARK 47
LAYER CAKE 47
LEVIATHAN 48
LINCOURT 48
LOST ANGEL 48
LUNA VINEYARDS 48
LUNATIC 48
MASUT VYD 48
MAYACAMAS 48
MONIKER 48
MOONE TSAI 48
MORRO BAY 48
MURRIETAS WELL 48
NAPA RIDGE 48
NICKLAUS 48
NOBLE TREE 48
ONEHOPE 48
PALI 48
PALMAZ 49
PARDUCCI 49
PAUL DOLAN 49
PETERSON 49
PILLOW ROAD 49
PKNT 49
PLAYTIME 49
POPCORN 49
POPPY 49
PURPLE HEART 49
QUINTESSA 49
QUPE 49
RANCHO SISQUOC 50
RASHI 50
RAYMOND R COLLECTION 50
RDLR THE MAGICIAN 50
RENWOOD 50
ROCHIOLI 50
ROCK SAKE 50
ROTTA 50
ROW ELEVEN 50
RUSACK 50
SAGE 50
SALMON CREEK 50
SCHUCKS 51
SEA MONSTER 51
SHANNON RIDGE 51
SIOT 51
SIP 51
SKETCHBOOK 51
SLATE HILL 51
SONOMA OAKS 51
SPASSO 51
STEPHEN VINCENT 51
STICKYBEAK 51
STONEGATE 51
STRATTON LUMMIS 51
SUMMERLAND 51
TANGLEY OAKS 51
TERLATO VYD 51
THE MAGICIAN 52
THE PESSIMIST 52

THE RIDDLER 52
THE SUPPER CLUB 52
THE WINE WITH NO NAME 52
THE WINERY SF 52
THOMAS GEORGE 52
TIE DYE 52
TIMERBLINE 52
TOWER 15 52
TWISTED CEDAR 52
UNFILTERED BLONDE 52
VIGILANCE 52
VINE CLIFF 52
VML 52
WATLLE CREEK 52
WEINSTOCK 52
WENTE THE NTH DEGREE 53
WENTE VYDS 53
WHETSTONE 53
WHITE OAK 53
WIND GAP 53
WINES FOR DUMMIES 53
WINES THAT ROCK 53
WOLFGANG PUCK 53
XYZIN 53
ZIG ZAG ZIN 53
ZINPHOMANIAC 53
ZIPZ 53

WINE - CHILE 53

1865 53
35 SOUTH 54
ALFIN 54
ARMADOR 54
CASTILLO MOLINA 54
CULTIVATE 54
DAKOR 54
EPICA 54
GATO NEGRO 54
HOUSE WINE 54
LOMA LARGA 55
LOS VASCOS 55
ORZADA 55
PRIMUS 55
QUOTATION 55
RITUAL 55
SAN PEDRO 55
SANAMA 55
TERRA ANDINA 55
VERAMONTE 55
VINA ALMAVIVIA 55

WINE - CROATIA 55

MARASKA 55

WINE - FORTIFIED 55

NORMANDIN 55

WINE - FRANCE 55

1749 55
BAD BABY 55
BARONS DE ROTHSCHILD - LAFITE 55
BERNHARD 56
BERTRAND 56
BILLAUD SIMON 56
BIRTHDAY CAKE 56
BOUCHARD 56
CH DE CAZENOVE 57
CH DE MALEGIN 57
CH GRAND VILLAGE 57
CH LA RABOTINE 57
CH LEOVILLE 57
CH LES TROIS 57
CH REDORTIER 57
CH ST SULPICE 57
CHAPOUTIER 57
CHAT DE JAU 57
CHATEAU D'AUSSIERES 57
CHATEAU DE SOURS 57
CHATEAU FUISSE 58
CHATEAU LAFLEUR 58
CHATEAU LAGRAVE 58
CHATEAU MONT REDON 58
CHE DE MEURSAULT 58
CHEVAL NOIR 58
CHT DE LA ROCHE 58
CHT DE MARSANNAY 58
CHT DE PONCIE 58
CHT D'ESCLANS 58
CHT DU PORT 58
CHT SAINT ROCH 58
CHT VAL JOANIS 58
CLOS DE NOUYS 58
CLOS PAULILLES 58
COLLET R CHABLIS 58
DOM BONSERINE 58
DOM DE NIZAS 58
DOM LABRUYERE 58
DOM RAIFAULT 58
DOM ROTHSCHILD CHT 58
DUBOEUF 58
DUBONNET 59
ESPRIT 59
FAIVELEY 59
FEVRE CHABLIS 60
GABRIEL MEFFRE 60
GUY SAGET 60
HECHT BANNIER 60
HUGEL 60
ICE CREAM CLRS 60
J J VINCENT 61
JABOULET 61
JOLIVET 61
LA CHASSE 61
LA FLEUR D'AMELIE 61
LA PETITE 61
LA POULE 61
LABET FRANCOIS 61
LE CAPRICE 61
LE COQ 61
LE MAZET DE SALLELES 61
LE PETIT 61
LE POUSSIN 61
LEFLAIVE O 61
LES HOSPICES 61
L'ORVAL 61
LUCIEN ALBRECHT 61
MAISON BELLE CLAIRE 61
MAISON L'ENVOYE 61
MARC ROMAN 61
MATHILDE 61
MOREAU C 62
PIERRE HENRI GADAIS 62
POTEL N 62
PRIEUR J 62
PRIEURE DE MONTEZARGUES 62
QUINTESSENCE 62
RENJARDE 62
RESERVE BERTRANDS 62
ROC DE CHATEAUVIEUX 62
ROUSSEAU 62
SACHA LICHINE 62
SAGET CHINON 62
SCHIEFERKOPF 62
STEPHANE AVIRON 62
TRENEL 62
VAL DE L'OURS 62
VANDERPUMP 62
VIDAL FLEURY 62
VILLA PONCIAGO 63
VINCENT 63

WINE - GERMANY 63

ANDREAS DIEHL 63
BLUE NUN 63
DR THANISCH 63
DREAMS 63
EGON MULLER 63
OH SCHIST 63
SCHONBORN 63
ST LUDWIN 63
STONE FRUIT 63

WINE - GREECE 63

ACHAIA CLAUSS 63

WINE - HUNGARY 63

CHT DERESZLA 63

WINE - IDAHO 63

STE CHAPELLE 63
WILD MEADOWS 63

WINE - ISRAEL 63

ALEXANDER 63
BARKAN 63
BAZELET 63
CARMEL 63
CASTEL 64
FLAM 64
GAMLA 64
MONTEFIORE 64
MOUNT TABOR 64
OR HAGANUZ 64
PSAGOT 64
SHILOH 64
TABOR ADAMA 64
TULIP JUST 64
YATIR 64
ZMORA 64

WINE - ITALY 64

642 64
ABBONNA 64
ALTA MORA 64
ANSELMI 64
BARBI 65
BELLA BELLINA 65
BERSANO 65
CA BIANCA 65
CA DONINI 65
CA MONTINI 65
CALDORA 65
CANEI 65
CANTINA 65
CASALEO 65
CAST MONACI 65
CAVICCHIOLI 65
COLI 65
CULTIVATE 65
DA LUCA 66
DECUGNANO DEI BARBI 66
DEL VENTO 66
DELIBORI 66
DIEVOLE 66
DOGLIOTTI 66
DUCA CASTELMONTE 66
DUCAROSSO 66
EMPORIUM 66
FAMIGLIA MARRONE 66
FARMERS OF WINE 66
FOLONARI 66
FORTETO D LUJA 66
FUMANELLI 66
GAJA 67
GHIZZANO 67
GIANFRANCO BOVIO 67
GIORGIO & GIANNI 67
GRU 67
IF YOU SEE KAY 67
IL BRUNONE 67
IL MACCHIONE 67
IL POGGIONE 67
JOYVIN 67
LA CHIARA 67
LA GIUVA 67
LA SCOLCA 67
LADY LOLA 67
LAYER CAKE 67
LE ALTANE 67
LE CHIUSE 67
LE RAGOSE 68
LOMBARDO 68
LUNA DI LUNA 68
LUNGAROTTI 68
LUPINO 68
MARCHESI DI BAROLO 68
MASTROBERARDINO 68
MAZZONI 68
MELINI 68
MINEO 68
MONTEBALDO 68
NINO NEGRI 68
OGIO 69
PAVOLINO 69

PELLEGRINO 69
PICCINI 69
PINNACOLI 69
POGGIOTONDO 69
PRINCIPE CORSINI 69
PUIATTI 69
RAPITALA 69
RASHI 69
RE MANFREDI 69
RECCHIA 69
RED FIRE 69
SAN LEONINO 69
SANTI 69
SARACCO 69
SICALIA 70
SPASSO 70
STLTO 70
TERLATO 70
TREROSE 70
TXT CELLARS 70
VAL DI SUGA 70
VALIANO 70
VANITA 70
VARVAGLIONE 70
VESEVO 70
VIGNETI SALENTO 70
VILLA DEL BORGO 70
VILLADORIA 70
VOGA 70
ZACCAGNINI 71

WINE - JAPAN 71

FUDO MYOO 71
G FIFTY 71
G GENSHU 71
GEKKEIKAN 71
KIBO SAKE 71
MOMOKAWA SAKE 71
MOONSTONE SAKE 71
MURAI SAKE 71
SAKEMOTO SAKE 71
TY KU 71
YOSHINOGAWA 72

WINE - MAINE 72

HONEYMAKER 72

WINE - MARYLAND 72

ST MICHAELS 72

WINE - MICHIGAN 72

COCOA VINO 72

WINE - NEW YORK 72

BULLY HILL 72
HAZLITT 72
HOUSE JAM 73
RASHI 73

WINE - NEW ZEALAND 73

ATA RANGI 73
CHT CRISP 73
DASHWOOD 73
FRAMINGHAM 73
GLAZEBROOK 73
GOLDWATER 73
GREYWACKE 73
HARBOR TOWN 73
HAY MAKER 73
INNOCENT BYSTANDER 73
MAKARA 73
MUD HOUSE 73
OYSTER BAY 73
PETER YEALANDS 73
REPUBLIC OF WINE 73
RIBBONWOOD 73
TRINITY HILL 74
WAIPARA HILLS 74
WAIRAU RIVER 74
YEALANDS 74

WINE - NORTH CAROLINA 74

BILTMORE 74

WINE - OHIO 74

MEIRT HAUT 74
SINFUL 74

WINE - OREGON 74

46 DIAMONDS 74
BRIDGEVIEW VINEYARDS 74
DIVINING ROD 74
DOBBES 74
FIRE & FLOOD 74
JOVINO 74
MAISON L'ENVOYE 74
OFF CENTRE 74
PACIFICA 74
PINO CELLARS 74
STRAIGHT SHOOTER 74
THE HARRISON 74
THE MARION 74
WINDY BAY 74
WINE BY JOE 74

WINE - PENNSYLVANIA 75

CHADDSFORD 75

WINE - PORTUGAL 75

CASALEIRO 75
CASTELLO D'ALBA 75
CHURCHILLS 75
HERDADE DO PESO 75
MATEUS 75
OSBORNE 75
QUINTA DE AZEVEDO 75
SILK & SPICE 75
SOLIMAR 75

WINE - SLOVAKIA 75

CHT BELA RIESLING 75

WINE - SOUTH AFRICA 75

DURBANVILLE 75
ERNIE ELS 75
FABLE MTN VYDS 75
FLAGSTONE 75
GUARDIAN PEAK 75
MANDELA 75
MULDERBOSCH 75
NEDERBURG 76
PLACE IN THE SUN 76
PROTEA 76
RUST EN VREDE 76
SEVEN SISTERS 76
SILKBUSH 76
TWO OCEANS 76

WINE - SPAIN 76

2 COPAS 76
ALTOZANO 76
BERONIA 76
BLENDS 77
CANALS CANALS 77
CAPCANES 77
CASA PRIMICIA 77
CASTRO MARTIN 77
CH DE SEUIL 77
CH LES TROIS CROIX 77
CHT DE CENAC ALBATROS 77
D'ARENBERG 77
EL COTO 77
ENCANTO 77
ESPANOLAS 77
GONZALES BYASS 77
ILLUMINATION 77
JELLYBEAN 77
LO NUEVO 77
LOS DOS 77
LOVELLI 77
LUSCO 77
LVP 77
MAGNO TORO 77
MARCO ABELLA 78
MARQUES DE RISCAL 78
MAS BUSCADOS 78
MAXIMO 78
MONTECILLO 78
NOSTER INICIAL 78
ONTANON 78
OSBORNE 78
REAL SANGRIA 78
REPUBLIC OF WINE 78
RIOJA BORDON 78
SIGLO 78
SLICES 78
SOLERA 78
SPANISH VINES 78
SXS - SUCCESS 78
TIO PEPE 78
TORO LOCO 78
VALCANTARA 78
VINA BROCO 78
VINAS DEL VERO 78

WINE - UKRAINE 78

BUTTERFLY 78

WINE - URUGUAY 78

GARZON 78

WINE - WASHINGTON 79

CANOE RIDGE 79
CHOCOLATE SHOP 79
FISH HOUSE 79
GOOSE RIDGE 79
GRAVEL BAR 79
HOUSE WINE 79
PENDULUM 79
STEAK HOUSE 79
STONECAP 79
TALL SAGE 80
TANGLEY OAKS 80
WASHINGTON HILLS 80
WATERBROOK 80
WILDER 80

Conditions of Sale 80

BOURBON

601 BOURBON

601 BOURBON 86.4

Item #	Pack	Size	Case	Btl	PO
473807	6	750ML	153.57	25.60	
		1CS	143.97	24.00	**9.60**
		2CS	134.37	22.40	**19.20**

ANGELS ENVY

ANGELS ENVY BBN 86.6

Item #	Pack	Size	Case	Btl	PO
404725	6	750ML	215.94	35.99	

ANGELS ENVY BBN ART OF BLEND 86.6

Item #	Pack	Size	Case	Btl	PO
410752	6	750ML	215.96	35.99	

ANGELS ENVY BBN CASK STR 124.6

Item #	Pack	Size	Case	Btl	PO
445421	3	750ML	415.35	138.45	

BREAKER

BREAKER BBN PORT FINISH 90

Item #	Pack	Size	Case	Btl	PO
401524	6	750ML	255.93	42.66	

BREAKER BBN WHEATED 90

Item #	Pack	Size	Case	Btl	PO
401526	6	750ML	255.93	42.66	

CABIN STILL

CABIN STILL BOURBON 80

Item #	Pack	Size	Case	Btl	PO
11376	6	1.75L	85.46	14.24	
		1CS	80.96	13.49	**4.50**
11377	12	1.0L	98.93	8.24	
		1CS	89.93	7.49	**9.00**

CATSKILL

CATSKILL BBN MOST RIGHTEOUS 85

Item #	Pack	Size	Case	Btl	PO
408214	6	750ML	197.96	32.99	
		1CS	179.96	29.99	**18.00**
		2CS	173.96	28.99	**24.00**

CATSKILL BBN MOST RIGHTEOUS BP 85

Item #	Pack	Size	Case	Btl	PO
411083	6	750ML	209.96	34.99	
		2CS	199.96	33.33	**10.00**

DUKE BOURBON

DUKE BOURBON SMALL BATCH 88

Item #	Pack	Size	Case	Btl	PO
408797	12	750ML	318.73	26.56	
		1BT		24.39	**2.17**

ELIJAH CRAIG

ELIJAH CRAIG BBN 12YR BARREL PROOF

Item #	Pack	Size	Case	Btl	PO
80838	3	750ML	128.98	42.99	

ELIJAH CRAIG BBN SINGLE BRL 18YR90

Item #	Pack	Size	Case	Btl	PO
15581	3	750ML	304.95	101.65	

ELIJAH CRAIG BBN SINGLE BRL 23YR90

Item #	Pack	Size	Case	Btl	PO
367253	3	750ML	464.98	154.99	

ELIJAH CRAIG BBN SM BATCH 94

Item #	Pack	Size	Case	Btl	PO
409269	6	1.75L	274.53	45.76	
		3CS	260.82	43.47	**13.71**
		5CS	247.09	41.18	**27.44**
		1CS	268.58	44.76	**5.95**
409268	12	750ML	287.92	23.99	
		3CS	269.88	22.49	**18.04**
		5CS	260.88	21.74	**27.04**
		1CS	278.88	23.24	**9.04**

ELIJAH CRAIG BBN SM BATCH 94(BRL P

Item #	Pack	Size	Case	Btl	PO
442580	12	750ML	269.92	22.49	

ELIJAH CRAIG BBN SM BATCH PAD(60)

Item #	Pack	Size	Case	Btl	PO
451048	6	1.75L	274.53	45.76	
		3CS	260.82	43.47	**13.71**
		5CS	247.09	41.18	**27.44**
		1CS	268.58	44.76	**5.95**

EVAN WILLIAMS

EVAN WILLIAMS BBN 1783 86

Item #	Pack	Size	Case	Btl	PO
40613	6	1.75L	134.00	22.33	
		1CS	128.00	21.33	**6.00**
40616	12	750ML	151.97	12.66	
		1CS	148.01	12.33	**3.96**

EVAN WILLIAMS BBN BLACK 86

Item #	Pack	Size	Case	Btl	PO
25099	6	1.75L	125.96	20.99	
		1CS	119.96	19.99	**6.00**
		5CS	113.96	18.99	**12.00**
		15CS	107.96	17.99	**18.00**
1014	12	1.0L	149.93	12.49	
		1CS	137.93	11.49	**12.00**
25103	12	750ML	137.93	11.49	
		1CS	131.93	10.99	**6.00**
		5CS	125.93	10.49	**12.00**
		15CS	119.93	9.99	**18.00**
326525	48	100ML	95.71	1.99	

EVAN WILLIAMS BBN BLACK 86 12/10PK

Item #	Pack	Size	Case	Btl	PO
179949	12	50ML	92.40	7.70	
		1CS	64.80	5.40	**27.60**

EVAN WILLIAMS BBN BLACK 86 AMER H

Item #	Pack	Size	Case	Btl	PO
445545	12	750ML	137.93	11.49	
		1CS	131.93	10.99	**6.00**
		5CS	125.93	10.49	**12.00**
		15CS	119.93	9.99	**18.00**

EVAN WILLIAMS BBN BLACK 86 PET

Item #	Pack	Size	Case	Btl	PO
3540	12	750ML	137.93	11.49	
		1CS	131.93	10.99	**6.00**
		5CS	125.93	10.49	**12.00**
		15CS	119.93	9.99	**18.00**
342406	24	375ML	119.86	4.99	
342408	48	200ML	143.52	2.99	

EVAN WILLIAMS BBN BLK 86 RED/WH/BL

Item #	Pack	Size	Case	Btl	PO
387749	6	1.75L	125.96	20.99	
		1CS	119.96	19.99	**6.00**
		5CS	113.96	18.99	**12.00**
		15CS	107.96	17.99	**18.00**

EVAN WILLIAMS BBN GREEN 80

Item #	Pack	Size	Case	Btl	PO
13583	6	1.75L	101.96	16.99	
13584	12	1.0L	115.97	9.66	
40598	12	750ML	103.97	8.66	

EVAN WILLIAMS BBN SBRL 86.6

Item #	Pack	Size	Case	Btl	PO
139	6	750ML	140.72	23.45	
		12BT		21.32	**2.13**

EVAN WILLIAMS BBN WHITE LBL 100

Item #	Pack	Size	Case	Btl	PO
29860	6	1.75L	124.58	20.76	
64975	12	750ML	141.04	11.75	
		12BT		10.66	**1.09**

FIGHTING COCK

FIGHTING COCK BOURBON 6YR 103

Item #	Pack	Size	Case	Btl	PO
43517	6	1.75L	158.36	26.39	
43519	12	750ML	155.92	12.99	

HENRY MCKENNA

HENRY MCKENNA BBN 80

Item #	Pack	Size	Case	Btl	PO
1688	6	1.75L	110.36	18.39	
42488	12	750ML	107.92	8.99	

HENRY MCKENNA BBN SINGLE BRL 100

Item #	Pack	Size	Case	Btl	PO
11816	6	750ML	149.96	24.99	

JOHN B STETSON

JOHN B STETSON BBN 84

Item #	Pack	Size	Case	Btl	PO
311436	12	750ML	266.33	22.19	
		1CS	224.93	18.74	**41.40**
		2CS	179.93	14.99	**86.40**

JW DANT

JW DANT BOURBON 100

Item #	Pack	Size	Case	Btl	PO
4416	6	1.75L	134.96	22.49	
7187	12	750ML	140.72	11.73	

LARCENY

LARCENY BBN VERY SP SM BATCH 92

Item #	Pack	Size	Case	Btl	PO
320823	6	1.75L	224.96	37.49	
		1CS	202.46	33.74	**22.50**
320822	6	1.0L	134.96	22.49	
		1CS	125.96	20.99	**9.00**
320821	6	750ML	125.96	20.99	
		1CS	116.96	19.49	**9.00**
		2CS	112.46	18.74	**13.50**

LARCENY BBN VERY SP SM BATCH10/12P

Item #	Pack	Size	Case	Btl	PO
379216	10	50ML	233.32	23.33	
		1CS	194.22	19.42	**39.10**

LEXINGTON

LEXINGTON BOURBON 86

Item #	Pack	Size	Case	Btl	PO
324105	6	750ML	131.96	21.99	
		1CS	119.96	19.99	**12.00**
324102	6	375ML	83.96	13.99	
		1BT		12.99	**1.00**
324103	12	200ML	97.96	8.16	
		1BT		7.49	**0.67**

LOCAL CHOICE

LOCAL CHOICE BBN BLACK CHERRY 90

Item #	Pack	Size	Case	Btl	PO
327468	12	1.0L	264.60	22.05	
340886	12	750ML	239.88	19.99	

MOST RIGHTEOUS

MOST RIGHTEOUS BOURBON 85

Item #	Pack	Size	Case	Btl	PO
340253	12	375ML	275.93	22.99	
		1CS	250.00	20.83	**25.93**
		2CS	240.00	20.00	**35.93**
		1BT		20.83	**2.16**

PARKERS HERITAGE

PARKERS HERITAGE BBN BOND 24YR 100

Item #	Pack	Size	Case	Btl	PO
434697	3	750ML	570.10	190.03	

RUSSELLS RSV

RUSSELLS RSV BBN 10YR 90

Item #	Pack	Size	Case	Btl	PO
396669	6	750ML	177.56	29.59	
		5CS	161.94	26.99	**15.62**

RUSSELLS RSV BBN SGL BRL 110

Item #	Pack	Size	Case	Btl	PO
416507	6	750ML	263.12	43.85	

WILD TURKEY

WILD TURKEY AMER HONEY 12/10PK PET

Item #	Pack	Size	Case	Btl	PO
312326	12	50ML	215.28	17.94	
		1CS	94.80	7.90	**120.48**
		1BT		11.30	**6.64**

WILD TURKEY AMER HONEY 71W/PITCH.

Item #	Pack	Size	Case	Btl	PO
471864	6	750ML	115.14	19.19	
		3CS	95.94	15.99	**19.20**
		1BT		17.59	**1.60**

WILD TURKEY AMER HONEY STING LIQ71

Item #	Pack	Size	Case	Btl	PO
367897	12	750ML	230.33	19.19	
		3CS	191.88	15.99	**38.45**
		1BT		17.59	**1.60**

WILD TURKEY AMER HONEY STING12/10P

Item #	Pack	Size	Case	Btl	PO
368182	12	50ML	215.28	17.94	
		1CS	94.80	7.90	**120.48**
		1BT		11.30	**6.64**

WILD TURKEY AMERICAN HONEY LIQ 71

Item #	Pack	Size	Case	Btl	PO
238186	6	1.75L	177.56	29.59	
		1BT		25.99	**3.60**
238183	12	1.0L	311.88	25.99	
		1CS	239.88	19.99	**72.00**
		1BT		23.99	**2.00**
313575	12	750ML	230.33	19.19	
		3CS	191.88	15.99	**38.45**
		1BT		17.59	**1.60**
238182	12	375ML	119.93	9.99	

Item #	Pack	Size	Case	Btl	PO
WILD TURKEY BBN 101					
411651	6	1.75L	219.98	36.66	
		1CS	204.96	34.16	**15.02**
		3CS	194.94	32.49	**25.04**
		5CS	189.96	31.66	**30.02**
411637	12	1.0L	350.28	29.19	
		1CS	299.88	24.99	**50.40**
		1BT		26.49	**2.70**
411640	12	750ML	249.53	20.79	
		1CS	230.28	19.19	**19.25**
		3CS	201.48	16.79	**48.05**
WILD TURKEY BBN 101 12/10PK PET					
320973	12	50ML	319.20	26.60	
		1CS	238.80	19.90	**80.40**
WILD TURKEY BBN 101 FLASK					
411652	12	375ML	137.88	11.49	
		1CS	103.92	8.66	**33.96**
		1BT		9.33	**2.16**
411643	24	200ML	167.76	6.99	
		1BT		6.66	**0.33**
411646	24	100ML	95.85	3.99	
WILD TURKEY BBN 101 PET					
411642	12	750ML	249.53	20.79	
		1CS	230.28	19.19	**19.25**
		3CS	201.48	16.79	**48.05**
WILD TURKEY BBN 101 ROUND					
411636	12	375ML	137.88	11.49	
		1CS	103.92	8.66	**33.96**
		1BT		9.33	**2.16**
WILD TURKEY BBN 101(OL)					
319477	12	750ML	249.53	20.79	
		1CS	230.28	19.19	**19.25**
		3CS	201.48	16.79	**48.05**
WILD TURKEY BBN 81					
411657	6	1.75L	185.96	30.99	
		3CS	143.96	23.99	**42.00**
		5CS	139.14	23.19	**46.82**
		1BT		26.66	**4.33**
411656	12	1.0L	299.93	24.99	
		1CS	251.88	20.99	**48.05**
411659	12	750ML	203.93	16.99	
		1CS	182.28	15.19	**21.65**
		3CS	175.13	14.59	**28.80**
WILD TURKEY BBN 81(OL)					
166182	12	1.0L	299.93	24.99	
		1CS	251.88	20.99	**48.05**
WILD TURKEY BBN KY SPIRIT SBRL 101					
322037	6	750ML	239.96	39.99	
WILD TURKEY BBN MAST KEEP DECAD104					
411486	6	750ML	719.96	119.99	
		1BT		114.99	**5.00**
WILD TURKEY RARE BREED BBN 116.8					
463593	6	750ML	215.94	35.99	
		1BT		35.19	**0.80**
WILD TURKEY RARE BREED BBN BRL PR					
356630	6	750ML	215.94	35.99	
		1BT		35.19	**0.80**
WILD TURKEY(BBN81/BBN101/AH71)6/3P					
372462	18	375ML	198.00	11.00	

BIRD DOG

Item #	Pack	Size	Case	Btl	PO
BIRD DOG BBN 80					
346906	24	200ML	134.96	5.62	
		1BT		5.19	**0.43**
BIRD DOG BBN SELECT STOCK 80					
475575	6	1.75L	215.94	35.99	
		1CS	209.94	34.99	**6.00**
		3CS	191.94	31.99	**24.00**
475658	6	750ML	122.94	20.49	
		1CS	116.94	19.49	**6.00**
		3CS	95.94	15.99	**27.00**
BIRD DOG BBN SMALL BATCH 86					
413784	6	750ML	143.96	23.99	
		1CS	131.96	21.99	**12.00**
		3CS	122.96	20.49	**21.00**
BIRD DOG BBN VERY SM BATCH 10YR 90					
442419	6	750ML	206.96	34.49	
		1CS	191.96	31.99	**15.00**
		3CS	182.96	30.49	**24.00**

CALUMET

Item #	Pack	Size	Case	Btl	PO
CALUMET FARM BBN 86					
345950	6	750ML	209.96	34.99	
		1CS	191.96	31.99	**18.00**
CALUMET FARM BBN 86 W/KY DERBY GLS					
380414	6	750ML	209.96	34.99	
		1CS	191.96	31.99	**18.00**
CALUMET FARM BBN 86(BRL PGM W/BRL)					
401041	6	750ML	209.96	34.99	
CALUMET FARM BBN SGL RACK BLACK 92					
476255	6	750ML	278.96	46.49	
		1CS	263.96	43.99	**15.00**

BRANDY - DOMESTIC

CHRISTIAN BROS

Item #	Pack	Size	Case	Btl	PO
CHRISTIAN BROS BRANDY AMBER 10/12P					
51730	120	50ML	95.70	0.80	
		1CS	79.95	0.67	**15.75**
CHRISTIAN BROS BRANDY AMBER 80					
48268	6	1.75L	101.96	16.99	
		1CS	89.96	14.99	**12.00**
48264	12	1.0L	115.48	9.62	
48265	12	750ML	105.52	8.79	
		12BT		7.66	**1.13**
48266	12	375ML	49.48	4.12	
61581	24	375ML	98.96	4.12	
48269	12	200ML	28.72	2.39	
61580	24	200ML	57.44	2.39	
55519	48	100ML	76.54	1.59	
CHRISTIAN BROS BRANDY AMBER 80 BAR					
48277	12	1.0L	115.48	9.62	
CHRISTIAN BROS BRANDY APP 10PK PET					
404109	12	50ML	79.78	6.65	
CHRISTIAN BROS BRANDY APP W/REBATE					
404112	12	750ML	105.52	8.79	
		3CS	95.88	7.99	**9.64**
		1BT		8.29	**0.50**
CHRISTIAN BROS BRANDY APPLE 70					
404111	12	750ML	105.52	8.79	
		6BT		7.99	**0.80**
404110	12	375ML	49.48	4.12	
		3CS	47.88	3.99	**1.60**
CHRISTIAN BROS BRANDY FROST WHT 70					
49538	6	1.75L	101.96	16.99	
		1CS	89.96	14.99	**12.00**
49539	12	1.0L	115.48	9.62	
49540	12	750ML	105.52	8.79	
		12BT		7.66	**1.13**
90438	12	375ML	49.48	4.12	
49541	24	375ML	98.96	4.12	
72526	12	200ML	28.72	2.39	
55251	24	200ML	57.44	2.39	
CHRISTIAN BROS BRANDY PEACH HARV70					
366141	12	750ML	105.52	8.79	
		3CS	95.88	7.99	**9.64**
		6BT		7.99	**0.80**
366140	12	375ML	49.48	4.12	
		3CS	47.88	3.99	**1.60**
CHRISTIAN BROS BRANDY VSOP 80					
188260	6	1.75L	95.96	15.99	
48270	12	750ML	110.08	9.17	
		12BT		8.33	**0.84**
48271	12	375ML	58.00	4.83	
CHRISTIAN BROS BRANDY XO 80					
48275	12	750ML	148.36	12.36	
CHRISTIAN BROS HONEY LIQ 70					
300204	12	750ML	105.52	8.79	
		3CS	95.88	7.99	**9.64**
		6BT		7.99	**0.80**
300203	12	375ML	49.48	4.12	
		3CS	47.88	3.99	**1.60**

CORONET

Item #	Pack	Size	Case	Btl	PO
CORONET VSQ BRANDY 80					
79944	6	1.75L	95.96	15.99	
79947	12	1.0L	107.97	9.00	
79948	12	750ML	104.92	8.74	
		1BT		7.49	**1.25**
79949	24	375ML	92.72	3.86	
79950	48	200ML	82.66	1.72	

BRANDY - IMPORTED

ASKALON

Item #	Pack	Size	Case	Btl	PO
ASKALON BRANDY 80					
342446	12	750ML	139.97	11.66	

BUSNEL

Item #	Pack	Size	Case	Btl	PO
BUSNEL CALVADOS FINE 80					
208936	12	750ML	247.97	20.66	
		1BT		19.99	**0.67**
BUSNEL CALVADOS HORS D'AGE 12YR 86					
62932	12	750ML	647.93	53.99	
		1BT		53.33	**0.66**
BUSNEL CALVADOS VSOP 80					
11417	12	750ML	383.93	31.99	
		1BT		31.09	**0.90**

CAPEL PISCO

Item #	Pack	Size	Case	Btl	PO
CAPEL PISCO ALTO DEL CARMEN 80 LI					
264950	12	750ML	151.97	12.66	
CAPEL PISCO RESERVADO 80 LI					
220561	12	750ML	143.93	11.99	

CARDENAL MENDOZA

Item #	Pack	Size	Case	Btl	PO
CARDENAL MENDOZA BRANDY BLACK GBLI					
372380	6	750ML	221.94	36.99	
CARDENAL MENDOZA CARTA REAL 80					
95591	3	750ML	280.00	93.33	

CONTROL PISCO

Item #	Pack	Size	Case	Btl	PO
CONTROL PISCO C 80					
193287	6	750ML	101.96	16.99	

FELIPE II

Item #	Pack	Size	Case	Btl	PO
FELIPE II BRANDY 80					
34089	12	750ML	160.00	13.33	

GRAND PRIX

Item #	Pack	Size	Case	Btl	PO
GRAND PRIX BRANDY 80					
321479	6	1.75L	107.96	17.99	
321478	12	1.0L	119.93	9.99	

KAPPA

Item #	Pack	Size	Case	Btl	PO
KAPPA PISCO 80					
407642	6	750ML	161.94	26.99	
		1BT		25.99	**1.00**

LEPANTO

Item #	Pack	Size	Case	Btl	PO
LEPANTO BRANDY O V SOLERA GR RSV80					
232596	6	750ML	263.96	43.99	

Item #	Pack	Size	Case	Btl	PO
LEPANTO BRANDY P X SOLERA GR RSV80					
232599	6	750ML	263.96	43.99	
LEPANTO BRANDY SOLERA GRAN RSV 80					
199954	6	750ML	209.96	34.99	
MARASKA					
MARASKA KIRSCHWASSER 90					
71787	6	750ML	98.00	16.33	
		1CS	92.00	15.33	**6.00**
MARASKA KOMOVICA BRANDY 80					
111906	6	750ML	98.00	16.33	
		1CS	47.96	7.99	**50.04**
ROMATE					
ROMATE BRANDY SOLERA RSV 80 LI					
264954	6	1.0L	83.96	13.99	
		1CS	77.96	12.99	**6.00**
264955	6	750ML	65.96	10.99	
		1CS	59.96	9.99	**6.00**
322661	24	200ML	79.06	3.29	
		1BT		2.99	**0.30**
SAMALENS					
SAMALENS ARMAGNAC RESERVE XO 80					
70772	12	750ML	871.00	72.58	
SAMALENS ARMAGNAC SINGLE 12YR 80					
388080	6	750ML	381.98	63.66	
SAMALENS ARMAGNAC SINGLE 15YR 80					
388079	6	750ML	515.36	85.89	
SAMALENS ARMAGNAC SINGLE 8YR 80					
388068	6	750ML	293.12	48.85	
SAMALENS ARMAGNAC VSOP 80					
388120	12	750ML	471.00	39.25	
COCKTAILS - DOMESTIC					
BACARDI CLASS CKTL					
BACARDI CLASS CKTL MOJITO 30					
184560	6	1.75L	107.04	17.84	
		1BT		16.66	**1.18**
184561	12	750ML	124.68	10.39	
BACARDI CLASS CKTL MOJITO LIGHT 25					
317921	6	1.75L	107.04	17.84	
		1BT		16.66	**1.18**
317923	12	750ML	124.68	10.39	
BACARDI CLASS CKTL P COLADA LGHT23					
317925	6	1.75L	107.04	17.84	
		1BT		16.66	**1.18**
317924	12	750ML	124.68	10.39	
BACARDI CLASS CKTL PINA COLADA 30					
293573	6	1.75L	107.04	17.84	
		1BT		16.66	**1.18**
293574	12	750ML	124.68	10.39	
BACARDI CLASS CKTL RUM PUNCH 30					
469043	12	750ML	124.68	10.39	
BACARDI CLASS CKTL RUM PUNCH 30PET					
469045	6	1.75L	107.04	17.84	
		1BT		16.66	**1.18**
BACARDI CLASS CKTL ST DAIQ LIGHT25					
335241	6	1.75L	107.04	17.84	
		1BT		16.66	**1.18**
335239	12	750ML	124.68	10.39	
BACARDI CLASS CKTL STRAW DAIQ 30					
293572	6	1.75L	107.04	17.84	
		1BT		16.66	**1.18**
293569	12	750ML	124.68	10.39	
BACARDI RTD					
BACARDI RTD BAHAMA MAMA 20 PET					
302080	6	1.75L	74.94	12.49	
164752	12	750ML	95.88	7.99	
BACARDI RTD HURRICANE 25 PET					
208912	6	1.75L	74.94	12.49	
168776	12	750ML	95.88	7.99	
BACARDI RTD MAI TAI 20 PET					
302033	6	1.75L	74.94	12.49	
141958	12	750ML	95.88	7.99	
BACARDI RTD RUM ISL ICED TEA 25PET					
303501	6	1.75L	74.94	12.49	
307866	12	750ML	95.88	7.99	
BACARDI RTD ZOMBIE 25 PET					
301496	6	1.75L	74.94	12.49	
164702	12	750ML	95.88	7.99	
CHRISTIAN BROS					
CHRISTIAN BROS EGG NOG 20					
56276	12	750ML	91.80	7.65	
EVAN WILLIAMS					
EVAN WILLIAMS EGG NOG 30					
319049	6	1.75L	73.47	12.25	
138	12	750ML	79.96	6.66	
FABRIZIA					
FABRIZIA RTD ITALIAN MARGARITA 30					
393913	6	750ML	53.96	8.99	
		3CS	47.96	7.99	**6.00**
		5CS	43.98	7.33	**9.98**
MAJOR PETERS					
MAJOR PETERS STRAWBERRY DAIQ MIX					
323051	12	32 Z	39.96	3.33	
36102	6	64 Z	35.94	5.99	
OLD NEW ENGLAND					
OLD NEW ENGLAND CINNAMON NOG 30					
443163	12	750ML	79.97	6.66	
		25CS	67.96	5.66	**12.01**
		50CS	59.96	5.00	**20.01**
		1BT		5.99	**0.67**
OLD NEW ENGLAND EGG NOG 30					
111781	6	1.75L	83.96	13.99	
		25CS	72.90	12.15	**11.06**
		50CS	68.94	11.49	**15.02**
		1BT		12.33	**1.66**
111787	12	1.0L	88.01	7.33	
		25CS	77.39	6.45	**10.62**
		50CS	76.69	6.39	**11.32**
		1BT		6.49	**0.84**
111784	12	750ML	79.97	6.66	
		25CS	67.96	5.66	**12.01**
		50CS	59.96	5.00	**20.01**
		1BT		5.99	**0.67**
OLD NEW ENGLAND PUMPKIN EGG NOG 30					
325463	12	750ML	79.97	6.66	
		25CS	67.96	5.66	**12.01**
		50CS	59.96	5.00	**20.01**
		1BT		5.99	**0.67**
OVERBROOK					
OVERBROOK EGG NOG 30					
111788	6	1.75L	83.96	13.99	
		25CS	72.90	12.15	**11.06**
		50CS	68.94	11.49	**15.02**
		1BT		12.33	**1.66**
142828	12	750ML	79.97	6.66	
		25CS	67.96	5.66	**12.01**
		50CS	59.96	5.00	**20.01**
		1BT		5.99	**0.67**
PUSSERS					
PUSSERS PAINKILLER MIX(NA) LI					
418114	12	1.0L	71.88	5.99	
		1CS	59.88	4.99	**12.00**
VITA FRUTE					
VITA FRUTE CKTL COCO COL ORG W/2JR					
357450	6	750ML	69.98	11.66	
		3CS	64.52	10.75	**5.46**
VITA FRUTE CKTL COCO COLADA ORG 30					
352484	12	750ML	139.97	11.66	
		3CS	129.05	10.75	**10.92**
VITA FRUTE CKTL COSMO ORG					
320688	12	750ML	139.97	11.66	
		3CS	129.05	10.75	**10.92**
VITA FRUTE CKTL LEMONADE ORG					
320684	12	750ML	139.97	11.66	
		3CS	129.05	10.75	**10.92**
VITA FRUTE COCKTAILS					
VITA FRUTE CKTL MARG ORG 30(OL)					
320692	12	750ML	139.97	11.66	
		3CS	129.05	10.75	**10.92**
COCKTAILS - IMPORTED					
CAMPARI					
CAMPARI NEGRONI CKTL 52					
396857	6	1.0L	197.94	32.99	
HPNOTIQ					
HPNOTIQ SPARKLE 25					
361694	6	750ML	95.96	15.99	
COGNAC					
ANSAC COGNAC					
ANSAC COGNAC VS 80					
79269	12	1.0L	239.88	19.99	
32237	12	750ML	189.24	15.77	
ANTARCTICA					
ANTARCTICA COG FOLLE BL 80 LSE					
304621	96	50ML	320.00	3.33	
CONJURE					
CONJURE COGNAC 80					
278691	6	750ML	151.98	25.33	
278692	12	375ML	175.97	14.66	
CONJURE COGNAC 80 8/15PK					
166673	8	50ML	359.28	44.91	
		1BT		42.33	**2.58**
D'USSE					
D'USSE COGNAC VSOP 80					
330138	6	750ML	259.14	43.19	
		1CS	239.94	39.99	**19.20**
		1BT		42.39	**0.80**
347548	12	375ML	303.96	25.33	
		1CS	255.96	21.33	**48.00**
		1BT		22.99	**2.34**
D'USSE COGNAC VSOP 80 GB					
470050	12	375ML	303.96	25.33	
		1CS	255.96	21.33	**48.00**
		1BT		22.99	**2.34**
D'USSE COGNAC XO 80 GB					
360312	6	750ML	1012.46	168.74	
		1CS	900.46	150.08	**112.00**
L GOURMEL					
L GOURMEL COG BIO ATTITUDE ORG 84					
297496	6	750ML	110.96	18.49	
L GOURMEL COGNAC QUINTESSENCE 84					
181158	6	750ML	1421.96	236.99	
LOUIS ROYER					
LOUIS ROYER COGNAC VS 80(KOSHER)RW					
76724	12	750ML	523.97	43.66	

Item #	Pack	Size	Case	Btl	PO
LOUIS ROYER COGNAC VSOP 80(KOSH)RW					
289818	12	750ML	621.53	51.79	
LOUIS ROYER COGNAC XO 80(KOSHER)RW					
62144	6	750ML	817.76	136.29	

SIGNATURE

Item #	Pack	Size	Case	Btl	PO
SIGNATURE ROCKEFELLER COG VSOP 80					
333391	6	750ML	248.36	41.39	
SIGNATURE ROCKEFELLER COGNAC XO 80					
333387	6	750ML	407.96	67.99	

CORDIALS - DOMESTIC

ALLENS

Item #	Pack	Size	Case	Btl	PO
ALLENS AMARETTO 30					
339341	6	1.75L	41.96	6.99	
321459	12	1.0L	46.73	3.89	
ALLENS ANISETTE 30					
321454	12	1.0L	46.73	3.89	
ALLENS BANANA LIQ 30					
321451	12	1.0L	46.73	3.89	
ALLENS BITCH'N BANANA SCHNAPPS 101					
374324	12	750ML	107.93	8.99	
374327	48	100ML	64.07	1.33	
		5CS	48.00	1.00	**16.07**
ALLENS BLACK RASPBERRY LIQ 30					
321463	12	1.0L	46.73	3.89	
ALLENS BRANDY APRICOT 60					
385765	6	1.75L	77.96	12.99	
385767	12	1.0L	92.93	7.74	
385768	12	750ML	77.93	6.49	
385769	24	375ML	83.87	3.49	
ALLENS BRANDY BLACKBERRY 60					
385770	6	1.75L	77.96	12.99	
385772	12	1.0L	92.93	7.74	
385773	12	750ML	77.93	6.49	
385774	24	375ML	83.87	3.49	
385775	48	100ML	70.30	1.46	
ALLENS BRANDY CHERRY 60					
385776	12	750ML	77.93	6.49	
ALLENS BRANDY COFFEE 60					
385784	12	750ML	77.93	6.49	
ALLENS BRANDY GINGER 60					
385798	6	1.75L	77.96	12.99	
385805	12	1.0L	92.93	7.74	
385807	12	750ML	77.93	6.49	
385808	24	375ML	83.87	3.49	
ALLENS BRANDY PEACH 60					
385762	12	750ML	77.93	6.49	
ALLENS BUTTERSCOTCH SCHNAPPS 30					
321468	12	1.0L	46.73	3.89	
ALLENS COCONUT LIQ 30					
339312	12	1.0L	46.73	3.89	
ALLENS COFFEE LIQ 30					
358865	12	1.0L	46.73	3.89	
ALLENS CREME DE CACAO DARK 30					
321453	12	1.0L	46.73	3.89	
ALLENS CREME DE CACAO WHITE 30					
321452	12	1.0L	46.73	3.89	
ALLENS CREME DE MENTHE GREEN 30					
321450	12	1.0L	46.73	3.89	
ALLENS CREME DE MENTHE WHITE 30					
321449	12	1.0L	46.73	3.89	
ALLENS CURACAO BLUE 30					
321466	12	1.0L	46.73	3.89	
ALLENS CURACAO ORANGE 30					
321448	12	1.0L	46.73	3.89	
ALLENS GRINDIN GRAPE SCHNAPPS 101					
337356	12	750ML	107.93	8.99	
337354	48	100ML	64.07	1.33	
		5CS	48.00	1.00	**16.07**
ALLENS MANIC MANGO SCHNAPPS 101					
337363	12	750ML	107.93	8.99	
337357	24	375ML	119.87	4.99	
337364	48	200ML	134.15	2.79	
337365	48	100ML	64.07	1.33	
		5CS	48.00	1.00	**16.07**
ALLENS MELON LIQ 30					
321460	12	1.0L	46.73	3.89	
ALLENS PEACH SCHNAPPS 30					
339343	6	1.75L	41.96	6.99	
321458	12	1.0L	46.73	3.89	
ALLENS PEPPERMINT SCHNAPPS 101					
321455	12	750ML	107.93	8.99	
ALLENS PEPPERMINT SCHNAPPS 30					
321467	12	1.0L	46.73	3.89	
ALLENS RAGIN RED SCHNAPPS 101					
321461	12	750ML	107.93	8.99	
321469	24	375ML	131.87	5.49	
		1BT		2.00	**3.49**
ALLENS SOUR APPLE SCHNAPPS 30					
321464	12	1.0L	46.73	3.89	
ALLENS TRIPLE SEC 30					
339322	6	1.75L	41.96	6.99	
321462	12	1.0L	40.73	3.39	
ALLENS WHIPPED CREAM LIQUEUR 30					
339330	12	1.0L	46.73	3.89	
ALLENS WHIPPED CREAM SCHNAPPS 101					
337378	12	750ML	107.93	8.99	
337371	24	375ML	119.87	4.99	
337370	48	200ML	134.15	2.79	

BIRD DOG

Item #	Pack	Size	Case	Btl	PO
BIRD DOG DEVIL DOG 70					
411284	6	750ML	89.94	14.99	
		1CS	80.94	13.49	**9.00**
		5CS	74.94	12.49	**15.00**
		10CS	65.94	10.99	**24.00**
		20CS	59.94	9.99	**30.00**
BIRD DOG DEVIL DOG 70 5/12PK PET					
411285	60	50ML	47.40	0.79	

CHOCO-LAT

Item #	Pack	Size	Case	Btl	PO
CHOCO-LAT DELUXE CHOCOLATE LIQ 30					
321472	12	750ML	107.93	8.99	

DISTROYA

Item #	Pack	Size	Case	Btl	PO
DISTROYA SPICED LIQ 70					
383724	12	750ML	179.93	14.99	
		3CS	167.93	13.99	**12.00**

DUBOUCHETT

Item #	Pack	Size	Case	Btl	PO
DUBOUCHETT AMARETTO 30					
707	12	1.0L	49.84	4.15	
DUBOUCHETT CACAO DARK 30					
73970	12	1.0L	49.84	4.15	
DUBOUCHETT CREME DE BANANA 30					
17890	12	1.0L	49.84	4.15	
DUBOUCHETT CREME DE BANANA 56					
709	12	1.0L	49.84	4.15	
DUBOUCHETT CREME DE MENTHE GREEN30					
102150	12	1.0L	49.84	4.15	
DUBOUCHETT CREME DE MENTHE WHITE30					
104129	12	1.0L	49.84	4.15	
DUBOUCHETT CURACAO BLUE 30					
30694	12	1.0L	49.84	4.15	
DUBOUCHETT CURACAO ORANGE 60					
30696	12	1.0L	49.84	4.15	
DUBOUCHETT MELON LIQUEUR 30					
5049	12	1.0L	49.84	4.15	
DUBOUCHETT PEACH SCHNAPPS 30					
708	12	1.0L	49.84	4.15	
DUBOUCHETT PEPPERMINT SCHNAPPS 30					
34136	12	1.0L	49.84	4.15	
DUBOUCHETT RAGEOUS RASPBRY SCHNP30					
99126	12	1.0L	49.84	4.15	
DUBOUCHETT ROOTBEER SCHNAPPS 30					
202329	12	1.0L	49.84	4.15	
DUBOUCHETT SASSY APPLE 30					
206558	12	1.0L	49.84	4.15	
DUBOUCHETT SLOE GIN 30					
42453	12	1.0L	49.84	4.15	
DUBOUCHETT SPEARMINT SCHNAPPS 60					
42458	12	1.0L	49.84	4.15	
DUBOUCHETT TRIPLE SEC 30					
27334	12	1.0L	49.84	4.15	
DUBOUCHETT WILD WATERMELON 30					
206561	12	1.0L	49.84	4.15	

EVAN WILLIAMS

Item #	Pack	Size	Case	Btl	PO
EVAN WILLIAMS CHERRY RSV LIQ 70					
300024	12	750ML	125.92	10.49	
		12BT		9.19	**1.30**
EVAN WILLIAMS CHERRY LIQ 70					
387581	12	750ML	125.92	10.49	
		12BT		9.19	**1.30**
EVAN WILLIAMS CHERRY LIQ 70 PET					
387580	24	375ML	128.00	5.33	
		1BT		3.99	**1.34**
EVAN WILLIAMS FIRE LIQ 70					
387585	12	750ML	125.92	10.49	
		12BT		9.19	**1.30**
EVAN WILLIAMS HONEY LIQ 70					
387563	6	1.75L	125.96	20.99	
387558	12	750ML	125.92	10.49	
		12BT		9.19	**1.30**
EVAN WILLIAMS HONEY RSV LIQ 12/10P					
280671	12	50ML	86.98	7.25	
		1BT		5.30	**1.95**
EVAN WILLIAMS HONEY RSV LIQ 70					
300551	6	1.75L	125.96	20.99	
311645	12	1.0L	161.92	13.49	
311644	24	375ML	128.00	5.33	
		1BT		3.99	**1.34**
EVAN WILLIAMS KENTUCKY CIDER 34					
394849	12	750ML	111.86	9.32	

FABRIZIA

Item #	Pack	Size	Case	Btl	PO
FABRIZIA BLOOD ORANGE 54					
353610	6	750ML	80.00	13.33	
		2CS	72.00	12.00	**8.00**
		4CS	63.98	10.66	**16.02**
FABRIZIA LIMONCELLO 54					
236808	6	750ML	80.00	13.33	
		2CS	72.00	12.00	**8.00**
		4CS	63.98	10.66	**16.02**

FORBIDDEN

Item #	Pack	Size	Case	Btl	PO
FORBIDDEN SECRET DARK MOCHA 30 10P					
393075120		50ML	83.40	0.70	
FORBIDDEN SECRET DARK MOCHA CRM 30					
143824	6	750ML	94.00	15.67	
		2CS	85.98	14.33	**8.02**
		1BT		15.00	**0.67**

Item #	Pack	Size	Case	Btl	PO
FORBIDDEN SECRET PUMPKIN SPICE 30					
393063	6	750ML	94.00	15.67	
		1CS	90.00	15.00	**4.00**
		2CS	85.98	14.33	**8.02**
		1BT		15.00	**0.67**
FORBIDDEN SECRET WHITE CHOC 30 10P					
393087120		50ML	83.40	0.70	
FORBIDDEN SECRET WHITE CHOCOLATE30					
393072	6	750ML	94.00	15.67	
		1CS	90.00	15.00	**4.00**
		2CS	85.98	14.33	**8.02**
		1BT		15.00	**0.67**
FORBIDDEN SECRET(1-DM/WCH/COF)6/4P					
406272	12	375ML	94.00	7.83	
		1CS	90.00	7.50	**4.00**
		2CS	85.98	7.17	**8.02**
		1BT		7.50	**0.33**

FULTONS HARVEST

Item #	Pack	Size	Case	Btl	PO
FULTONS HARVEST APPLE PIE CREAM 25					
337819	12	750ML	95.93	7.99	
FULTONS HARVEST PUMPKIN PIE CRM 25					
296372	12	750ML	95.93	7.99	

GRANDTULLY

Item #	Pack	Size	Case	Btl	PO
GRANDTULLY LIQUEUR 42					
401811	12	750ML	147.93	12.33	

HOUSE SPIRITS

Item #	Pack	Size	Case	Btl	PO
HOUSE SPIRITS COFFEE LIQ 40					
322747	12	375ML	185.93	15.49	

LE SUTRA

Item #	Pack	Size	Case	Btl	PO
LE SUTRA BLUEBERRY SPARK LIQ 30 LI					
341414	12	375ML	161.93	13.49	
LE SUTRA GRAPE SPARK LIQ 30 LI					
341415	6	750ML	134.96	22.49	
341418	12	375ML	161.93	13.49	
LE SUTRA PEACH SPARK LIQ 30 LI					
341428	6	750ML	134.96	22.49	
341430	12	375ML	161.93	13.49	
LE SUTRA STRAWBERRY SPARK LIQ 30LI					
341431	6	750ML	134.96	22.49	
341432	12	375ML	161.93	13.49	

LLORDS

Item #	Pack	Size	Case	Btl	PO
LLORDS AMARETTO 30					
135116	6	1.75L	43.16	7.19	
31385	12	1.0L	47.93	3.99	
LLORDS ANISETTE 30					
32642	12	1.0L	47.93	3.99	
LLORDS APRICOT 30					
33730	12	1.0L	47.93	3.99	
LLORDS BANANA 30					
32660	12	1.0L	47.93	3.99	
LLORDS BISCOTTI 30					
323840	12	1.0L	79.97	6.66	
LLORDS BLACK RASPBERRY 30					
32883	12	1.0L	47.93	3.99	
LLORDS BLACKBERRY 30					
32641	12	1.0L	47.93	3.99	
LLORDS BLUE CURACAO 30					
33469	12	1.0L	47.93	3.99	
LLORDS BUTTERCUP 30					
34716	12	1.0L	50.33	4.19	
LLORDS CACAO DARK 30					
31452	12	1.0L	50.33	4.19	
LLORDS COFFEE LIQ 30					
235101	6	1.75L	43.16	7.19	
33761	12	1.0L	47.93	3.99	
LLORDS CREME DE CASIS 30					
74203	12	1.0L	47.93	3.99	
LLORDS ELDERFLOWER 30					
323839	12	1.0L	79.97	6.66	
LLORDS HAZELNUT 30					
74204	12	1.0L	47.93	3.99	
LLORDS MELONAIRE 30					
863	12	1.0L	47.93	3.99	
LLORDS MENTHE GREEN 30					
31449	12	1.0L	47.93	3.99	
LLORDS PEACH SCHNAPPS 30					
135191	6	1.75L	43.16	7.19	
32644	12	1.0L	47.93	3.99	
LLORDS PEPPERMINT SCHNAPPS 30					
321439	6	1.75L	43.16	7.19	
32643	12	1.0L	47.93	3.99	
LLORDS POMEGRANATE 30					
321500	12	1.0L	47.93	3.99	
LLORDS ROOTBEER SCHNAPPS 30					
74201	12	1.0L	47.93	3.99	
LLORDS SAMBUCA 80					
321436	12	1.0L	103.97	8.66	
LLORDS SOUR APPLE SCHNAPPS 30					
94586	12	1.0L	47.93	3.99	
LLORDS TRIPLE SEC 30					
135189	6	1.75L	43.16	7.19	
32640	12	1.0L	47.93	3.99	
LLORDS TROPICAL COCONUT 30					
135190	12	1.0L	47.93	3.99	

MAURICES

Item #	Pack	Size	Case	Btl	PO
MAURICES MENTHOLATED MINT SCHN 48					
404425	12	750ML	113.93	9.49	

MR KATZ'S

Item #	Pack	Size	Case	Btl	PO
MR KATZ'S ROCK & RYE 65					
372037	6	750ML	123.98	20.66	

PAMA POMEGRANATE

Item #	Pack	Size	Case	Btl	PO
PAMA POMEGRANATE LIQ 34					
161799	3	1.75L	119.98	39.99	
152136	6	1.0L	155.96	25.99	
124716	6	750ML	119.96	19.99	
		2BT		18.74	**1.25**
145289	12	375ML	79.96	6.66	
PAMA POMEGRANATE LIQ 34 12/10P PET					
278247	12	50ML	239.38	19.95	
		1CS	119.70	9.98	**119.68**

SOUTHERN HOST

Item #	Pack	Size	Case	Btl	PO
SOUTHERN HOST LIQUER 100					
119916	6	1.75L	92.36	15.39	
174317	12	750ML	86.32	7.19	

ST ELDER

Item #	Pack	Size	Case	Btl	PO
ST ELDER ELDERFLOWER LIQ 10/12PK					
366417	10	50ML	95.00	9.50	
		1BT		8.28	**1.22**
ST ELDER ELDERFLOWER LIQUEUR 40					
334407	12	750ML	155.93	12.99	

STUNNA

Item #	Pack	Size	Case	Btl	PO
STUNNA LIQ 40					
166870	6	750ML	131.96	21.99	
		1BT		5.32	**16.67**

TRES LECHES

Item #	Pack	Size	Case	Btl	PO
TRES LECHES CREAM LIQ 34					
299332	6	375ML	48.96	8.16	

VEEV ACAI

Item #	Pack	Size	Case	Btl	PO
VEEV ACAI SPIRIT 70					
358046	6	750ML	119.96	19.99	
		1CS	110.36	18.39	**9.60**
		2CS	95.96	15.99	**24.00**

CORDIALS - IMPORTED

ABSENTE

Item #	Pack	Size	Case	Btl	PO
ABSENTE ABSINTHE 110 W/GLASS&SPOON					
434122	24	100ML	287.76	11.99	
ABSENTE LIQUEUR W/SPOON					
77530	12	750ML	363.93	30.33	

AGUARDIENTE

Item #	Pack	Size	Case	Btl	PO
AGUARDIENTE CRISTAL 60 LI					
158891	6	1.75L	143.96	23.99	
158892	12	750ML	143.93	11.99	
320724	24	375ML	167.76	6.99	

AMARULA CREAM

Item #	Pack	Size	Case	Btl	PO
AMARULA CREAM LIQ 34					
200746	12	1.0L	215.93	17.99	

APEROL

Item #	Pack	Size	Case	Btl	PO
APEROL APERITIVO 22					
450124	6	1.0L	143.94	23.99	
		1CS	131.94	21.99	**12.00**
371921	6	750ML	131.94	21.99	
		1CS	110.34	18.39	**21.60**
		1BT		19.19	**2.80**

ARAK

Item #	Pack	Size	Case	Btl	PO
ARAK RAZZOUK BRANDY 100					
11420	12	750ML	203.93	16.99	
		1BT		16.29	**0.70**

ASKALON

Item #	Pack	Size	Case	Btl	PO
ASKALON ARACK 100					
38969	12	750ML	151.13	12.59	
ASKALON ARACK 80					
33416	12	750ML	139.97	11.66	

AVELLINO

Item #	Pack	Size	Case	Btl	PO
AVELLINO LIQ 62					
371965	6	750ML	110.96	18.49	

AVERNA

Item #	Pack	Size	Case	Btl	PO
AVERNA AMARO 58					
258606	6	1.0L	197.96	32.99	
		1BT		29.99	**3.00**
166117	6	750ML	143.96	23.99	

AVEZE

Item #	Pack	Size	Case	Btl	PO
AVEZE RACINES AMERES LIQ 40					
320846	6	1.0L	119.96	19.99	

BELLE PAIRE

Item #	Pack	Size	Case	Btl	PO
BELLE PAIRE PEAR LIQUEUR 60					
236149	12	750ML	304.01	25.33	

BERENTZEN

Item #	Pack	Size	Case	Btl	PO
BERENTZEN APPLE LIQ 40					
377706	6	750ML	89.96	14.99	
BERENTZEN APPLE LIQ 40 10/12PK					
363849	10	50ML	134.00	13.40	
BERENTZEN BUSHEL&BARREL 60					
363622	6	750ML	93.98	15.66	
BERENTZEN BUSHEL&BARREL 60 10/12PK					
363896	10	50ML	134.00	13.40	
BERENTZEN ICE MINT SCHNAPPS 100					
363179	6	750ML	115.16	19.19	
		1CS	108.86	18.14	**6.30**

Item #	Pack	Size	Case	Btl	PO
BERENTZEN PEACH LIQ 40					
433209	6	750ML	89.96	14.99	
BERENTZEN PEAR 30					
267972	12	750ML	179.93	14.99	
BERENTZEN PEAR LIQ 30					
363177	6	750ML	89.96	14.99	
BERENTZEN WILD CHERRY LIQ 32					
363178	6	750ML	89.96	14.99	
BRAULIO					
BRAULIO LIQ AMARO 42					
363295	6	1.0L	211.98	35.33	
		1BT		31.99	**3.34**
CABO DIABLO					
CABO DIABLO COFFEE LIQ 70					
342365	6	750ML	113.94	18.99	
		1BT		18.40	**0.59**
CAMPARI					
CALYX GIN 2015 ED 95					
406274	6	750ML	209.96	34.99	
CAMPARI APERITIVO 48					
38083	12	1.0L	407.88	33.99	
		1BT		29.99	**4.00**
38091	12	750ML	305.88	25.49	
		1CS	278.28	23.19	**27.60**
		2CS	268.68	22.39	**37.20**
		1BT		23.99	**1.50**
CAMPARI LTD EDITION SPIRITELLO 48					
324853	12	1.0L	407.88	33.99	
		1BT		29.99	**4.00**
CAROLANS					
CAROLANS IRISH CREAM 34					
6636	6	1.75L	131.96	21.99	
		1BT		18.39	**3.60**
9792	12	1.0L	167.93	13.99	
		1BT		11.99	**2.00**
6637	12	750ML	134.33	11.19	
		1BT		9.99	**1.20**
CEDILLA					
CEDILLA LIQUEUR ACAI 50					
154109	6	750ML	161.96	26.99	
		1BT		24.99	**2.00**
CHARTREUSE					
CHARTREUSE GREEN 110					
31660	12	750ML	504.00	42.00	
		1CS	480.00	40.00	**24.00**
187939	12	375ML	263.93	21.99	
CHARTREUSE GREEN VEP 108					
275017	6	1.0L	671.96	111.99	
		1CS	647.96	107.99	**24.00**
CHARTREUSE YELLOW 80					
31658	12	750ML	504.00	42.00	
		1CS	480.00	40.00	**24.00**
188105	12	375ML	263.93	21.99	
CHARTREUSE YELLOW VEP 84					
348342	6	1.0L	671.96	111.99	
		1CS	647.96	107.99	**24.00**
CHASE					
CHASE ELDERFLOWER LIQ 40					
309130	6	750ML	161.96	26.99	
		1CS	149.96	24.99	**12.00**
		1BT		25.99	**1.00**
CHINCHON					
CHINCHON DRY LIQUEUR 86					
155050	6	750ML	119.96	19.99	
CHINCHON SWEET ANISE LIQ 70					
164661	6	1.0L	131.96	21.99	
COMBIER					
COMBIER LIQ CASSIS 40					
122150	6	750ML	111.00	18.50	
314767	12	375ML	119.93	9.99	
		1BT		9.50	**0.49**
COMBIER LIQ CREME DE ABRICOT 34					
365193	6	750ML	119.96	19.99	
COMBIER LIQ ELIXIR 76					
328050	12	375ML	213.29	17.77	
COMBIER LIQ FRAMBOISE 40					
322377	6	750ML	111.00	18.50	
322375	12	375ML	119.93	9.99	
		1BT		9.50	**0.49**
COMBIER LIQ FRUITS ROUGES 40					
254877	6	750ML	111.00	18.50	
314770	12	375ML	119.93	9.99	
		1BT		9.50	**0.49**
COMBIER LIQ KUMMEL 76					
322387	6	750ML	159.98	26.66	
COMBIER LIQ MURE 40					
291765	6	750ML	111.00	18.50	
314769	12	375ML	119.93	9.99	
		1BT		9.50	**0.49**
COMBIER LIQ PAMPLEMOUSSE ROSE 32					
292225	6	750ML	111.00	18.50	
314768	12	375ML	119.93	9.99	
		1BT		9.50	**0.49**
COMBIER LIQ PECHE DE VIGNE 40					
127740	6	750ML	111.00	18.50	
314773	12	375ML	119.93	9.99	
		1BT		9.50	**0.49**
COMBIER LIQ ROI RENE RG(CHERRY)34					
294399	6	750ML	119.95	19.99	
COMBIER LIQ ROSE 50					
338785	6	750ML	155.96	25.99	
COMBIER LIQ ROYAL COMBIER 76					
166375	6	1.0L	197.96	32.99	
		2CS	179.96	29.99	**18.00**
294400	6	750ML	179.95	29.99	
COMBIER LIQUEUR D'ORANGE 80					
304446	6	1.0L	173.95	28.99	
255371	12	750ML	299.93	24.99	
COPA DE ORO					
COPA DE ORO LIQ 42					
231374	6	1.75L	86.00	14.33	
114918	12	1.0L	100.72	8.39	
114919	12	750ML	82.72	6.89	
CRISTAL SIN					
CRISTAL SIN AZUCAR AGUARDIENTE60LI					
322644	6	1.75L	143.96	23.99	
322645	12	750ML	143.93	11.99	
CYNAR					
CYNAR ARTICHOKE APERITIF LIQ 70					
396636	6	1.0L	167.94	27.99	
		1BT		26.99	**1.00**
CYNAR RICETTA ORIGINALE 33					
397652	12	1.0L	263.88	21.99	
		1BT		19.99	**2.00**
DOM B&B					
DOM B&B 80					
28783	12	1.0L	415.29	34.61	
28784	12	750ML	359.88	29.99	
		1CS	311.88	25.99	**48.00**
		1BT		27.19	**2.80**
28785	12	375ML	155.92	12.99	
DOM BENEDICTINE					
DOM BENEDICTINE 80					
28788	12	1.0L	415.29	34.61	
28789	12	750ML	326.30	27.19	
		1CS	311.90	25.99	**14.40**
28790	12	375ML	155.92	12.99	
DOM CANTON					
DOM CANTON GINGER LIQ 56					
272414	6	1.0L	196.00	32.67	
374480	6	750ML	170.00	28.33	
		1BT		26.29	**2.04**
362431	12	375ML	203.93	16.99	
		3BT		15.33	**1.66**
DORDA					
DORDA DOUBLE CHOC LIQ 36 5/12P PET					
18867	5	50ML	89.00	17.80	
DORDA DOUBLE CHOC LIQ 36 W/GLASS					
442409	6	750ML	119.96	19.99	
		5CS	113.96	18.99	**6.00**
		10CS	110.96	18.49	**9.00**
DORDA DOUBLE CHOCOLATE LIQ 36					
324079	6	750ML	119.96	19.99	
		5CS	113.96	18.99	**6.00**
		10CS	110.96	18.49	**9.00**
EVERGLO					
EVERGLO LIQUEUR 40					
100038	6	750ML	101.96	16.99	
		1CS	99.98	16.66	**1.98**
		3CS	89.00	14.83	**12.96**
		1BT		16.66	**0.33**
270656	12	375ML	127.97	10.66	
		1BT		7.33	**3.33**
EVOL					
EVOL SPIRIT SUGAR FREE 74					
313845	12	750ML	223.97	18.66	
FAIR TRADE SELECTIONS					
FAIR CAFE LIQUEUR 44					
302957	12	375ML	157.52	13.13	
		3CS	147.35	12.28	**10.17**
FAIR GOJI LIQUEUR 44					
302958	12	375ML	157.52	13.13	
		3CS	147.35	12.28	**10.17**
FRANGELICO					
FRANGELICO LIQ 40					
311647	6	1.75L	227.96	37.99	
		1CS	219.96	36.66	**8.00**
		3CS	209.94	34.99	**18.02**
		1BT		37.49	**0.50**
311648	12	1.0L	383.93	31.99	
311649	12	750ML	259.97	21.66	
		1CS	230.28	19.19	**29.69**
		3CS	211.08	17.59	**48.89**
		1BT		19.99	**1.67**
311650	12	375ML	151.96	12.66	
FRANGELICO LIQ 40 8/12PK					
311651	8	50ML	255.74	31.97	
FRANGELICO LIQ 40 W/2 STEMLESS GLS					
432965	6	750ML	133.98	22.33	

Item #	Pack	Size	Case	Btl	PO
GRAND MARNIER					
GRAND MARNIER 80					
471638	6	1.75L	381.56	63.59	
		1CS	359.96	59.99	**21.60**
		1BT		61.59	**2.00**
471639	12	1.0L	429.53	35.79	
		1BT		34.79	**1.00**
471640	12	750ML	395.93	32.99	
		5CS	335.93	27.99	**60.00**
471641	12	375ML	227.88	18.99	
		1CS	171.24	14.27	**56.64**
		1BT		17.85	**1.14**
336380	24	375ML	455.87	18.99	
GRAND MARNIER 80 (OL)					
336368	6	1.75L	381.56	63.59	
		1CS	359.96	59.99	**21.60**
		1BT		61.59	**2.00**
GRAND MARNIER 80 10/12PK					
472476	10	50ML	367.78	36.78	
GRAND MARNIER 80 10/12PK (OL)					
383046	10	50ML	367.78	36.78	
GRAND MARNIER 80 FLASK					
471644	24	200ML	213.46	8.89	
		1CS	191.76	7.99	**21.70**
		1BT		8.39	**0.50**
GRAND MARNIER 80 ROUND					
471642	24	200ML	213.46	8.89	
		1CS	191.76	7.99	**21.70**
		1BT		8.39	**0.50**
359333	48	200ML	426.91	8.89	
		1CS	383.52	7.99	**43.39**
		1BT		8.39	**0.50**
GRAND MARNIER CENTENAIRE 80					
343119	6	750ML	899.94	149.99	
		1BT		134.99	**15.00**
GRAND MARNIER CUVEE 1880 80					
347603	6	750ML	1710.00	285.00	
		1BT		235.00	**50.00**
GRAND MARNIER QUINTESSENCE 80 (OL)					
309602	1	750ML	715.00	715.00	
		1BT		648.99	**66.01**
GRAND MARNIER RASPB PEACH 10/12PK					
472014	10	50ML	367.78	36.78	
GRAND MARNIER RASPBERRY PEACH 80					
472011	12	750ML	395.93	32.99	
		5CS	335.93	27.99	**60.00**
GRAND MARNIER W/2 SHOT GLASSES					
434320	6	750ML	197.94	32.99	
		1CS	172.76	28.79	**25.18**
GRANDE ABSENTE					
GRANDE ABSENTE ABSINTHE ORIG 138					
191937	6	750ML	299.96	49.99	
H BARDOUIN					
H BARDOUIN PASTIS LIQ 90					
11344	12	750ML	247.97	20.66	
HARLEQUIN					
HARLEQUIN ORANGE LIQUEUR 80					
72586	6	750ML	92.96	15.49	
HEAVENS					
HEAVENS CARAMEL TOFFEE LIQ 34					
433908	12	750ML	199.96	16.66	
HEAVENS CLASSIC CAPPUCCINO LIQ 34					
433906	12	750ML	199.96	16.66	
HEAVENS CLASSIC CHOCOLATE LIQ 34					
433907	12	750ML	199.96	16.66	
HEAVENS DARK CHOCOLATE LIQ 34					
385099	12	750ML	199.96	16.66	
HEAVENS NOUGAT LIQ 34					
433905	12	750ML	199.96	16.66	
HEAVENS PEANUT LIQ 34					
433904	12	750ML	199.96	16.66	
HPNOTIQ					
HPNOTIQ 34					
71455	3	1.75L	100.00	33.33	
46694	6	1.0L	143.96	23.99	
5880	6	750ML	95.96	15.99	
		1CS	89.96	14.99	**6.00**
		3CS	83.96	13.99	**12.00**
		5CS	77.96	12.99	**18.00**
31456	12	375ML	127.96	10.66	
		1CS	107.92	8.99	**20.04**
46696	24	200ML	152.00	6.33	
		1CS	143.86	5.99	**8.14**
HPNOTIQ 34 8/12PK					
48191	96	50ML	219.84	2.29	
HPNOTIQ 34 W/2 ROCK GLASSES					
197203	6	750ML	95.96	15.99	
		1CS	89.96	14.99	**6.00**
		3CS	83.96	13.99	**12.00**
		10CS	77.96	12.99	**18.00**
HPNOTIQ 34 W/2 TRENDY ROCK GLS					
392272	6	750ML	95.96	15.99	
		1CS	89.96	14.99	**6.00**
		3CS	83.96	13.99	**12.00**
		5CS	77.96	12.99	**18.00**
IRISH MIST					
IRISH MIST HONEY LIQUEUR 70					
343379	6	1.0L	155.96	25.99	
343302	6	750ML	125.96	20.99	
		1BT		20.42	**0.57**
KILLEPITSCH					
KILLEPITSCH HERBAL LIQ 84					
333271	12	750ML	217.20	18.10	
		1BT		17.10	**1.00**
MARASKA					
MARASKA KRUSKOVAC 56					
71797	6	750ML	82.76	13.79	
		1CS	76.76	12.79	**6.00**
MARASKA MARASCHINO LIQ 64					
79917	6	750ML	103.04	17.17	
		1CS	97.04	16.17	**6.00**
MARASKA SLIVOVITZ KOSHER 80					
71786	6	750ML	113.96	18.99	
		1CS	107.96	17.99	**6.00**
MARASKA WISHNIAK KOSHER 62					
111909	6	750ML	82.76	13.79	
		1CS	76.76	12.79	**6.00**
NASSAU ROYALE					
NASSAU ROYALE 67					
199802	12	1.0L	179.88	14.99	
		1BT		14.61	**0.38**
NUVO					
NUVO SPARKLING VODKA LIQUEUR 30					
190379	12	750ML	203.93	16.99	
		3CS	185.93	15.49	**18.00**
O'MARAS					
O'MARAS IRISH CREAM					
82355	12	750ML	95.92	7.99	
O'MARAS IRISH CREAM W/TALL LAT GLS					
392465	6	750ML	58.50	9.75	
OPAL					
OPAL BIANCA SAMBUCA 80					
264475	6	750ML	92.96	15.49	
		5CS	70.76	11.79	**22.20**
		5CS	70.76	11.79	**22.20**
OPAL NERA SAMBUCA 80					
26275	6	750ML	92.96	15.49	
		5CS	70.76	11.79	**22.20**
OUZO					
OUZO #12 80					
75184	12	750ML	179.88	14.99	
		1BT		13.99	**1.00**
PELLEGRINO					
PELLEGRINO LEMONCELLO LIQ 64					
38775	6	750ML	95.96	15.99	
PELLEGRINO MARSALA DRY					
56198	12	750ML	112.01	9.33	
5888	12	375ML	79.97	6.66	
PELLEGRINO MARSALA SWEET					
77053	12	750ML	112.01	9.33	
PISA					
PISA NUT LIQUEUR 48					
63586	12	750ML	199.97	16.66	
PISA NUT LIQUEUR 48 10/12PK					
63588	10	50ML	119.34	11.93	
RAMAZZOTTI					
RAMAZZOTTI AMARO LIQUEUR 60					
22747	6	750ML	91.98	15.33	
RAMAZZOTTI SAMBUCA 76					
23981	12	750ML	184.01	15.33	
		1CS	167.88	13.99	**16.13**
RINQUINQUIN					
RINQUINQUIN PEACH APERITIF 15%					
46989	12	750ML	148.01	12.33	
SABRA					
SABRA COFFEE LIQ 60					
177080	6	750ML	168.90	28.15	
		1BT		21.45	**6.70**
SABRA GRAND ORANGE LIQ 80					
177084	6	750ML	133.16	22.19	
SABRA ORANGE CHOCOLATE LIQ 60					
177269	6	750ML	128.72	21.45	
SAMBUCA					
SAMBUCA BY STREGA 84 LI					
220869	12	750ML	203.93	16.99	
SCHWARTZHOG KRAUTER					
SCHWARTZHOG KRAUTER LIQ W/SHOT GLS					
395043	6	750ML	79.97	13.33	
SEANS IRISH					
SEANS IRISH CREAM LIQUEUR 34					
325246	6	1.75L	125.00	20.83	
325243	12	1.0L	120.00	10.00	
325245	12	750ML	110.00	9.17	
SEANS IRISH CREAM WHITE CHOC 34					
325247	12	750ML	115.00	9.58	
SORTILEGE					
SORTILEGE MAPLE LIQUEUR 60					
389902	6	750ML	139.99	23.33	
		1CS	115.99	19.33	**24.00**
364723	6	375ML	103.99	17.33	
		1CS	85.99	14.33	**18.00**

Item #	Pack	Size	Case	Btl	PO
ST GERMAIN					
ST GERMAIN LIQ 40 W/CARAFE					
416412	6	750ML	161.94	26.99	
		1CS	143.94	23.99	**18.00**
		1BT		26.30	**0.69**
ST GERMAIN LIQUEUR 40					
175921	6	750ML	161.94	26.99	
		1CS	145.80	24.30	**16.14**
		1BT		26.30	**0.69**
412362	12	375ML	159.92	13.33	
406984	12	200ML	151.92	12.66	
		1CS	111.96	9.33	**39.96**
		1BT		11.66	**1.00**
ST GERMAIN LIQUEUR 40 LSE					
406928	48	50ML	175.68	3.66	
STREGA					
STREGA LIQUEUR 80 LI					
220577	12	750ML	323.93	26.99	
		1BT		24.99	**2.00**
STREGA LIQUEUR 80 TIN LI					
469177	12	750ML	299.93	24.99	
TATRATEA					
TATRATEA LIQ 104					
328979	6	750ML	167.96	27.99	
TATRATEA LIQ BOHEMIAN TEA 124					
328982	6	750ML	167.96	27.99	
TATRATEA LIQ CITRUS TEA 64					
328981	6	750ML	149.96	24.99	
TATRATEA LIQ OUTLAW TEA 144					
328986	6	750ML	167.96	27.99	
TATRATEA LIQ PEACH TEA 84					
328980	6	750ML	149.96	24.99	
X RATED					
X RATED FUSION LIQ 34					
107395	6	1.0L	161.96	26.99	
107396	6	750ML	131.94	21.99	
107397	12	375ML	131.88	10.99	
X RATED FUSION LIQ PEACH BLUSH 34					
391447	6	1.0L	161.96	26.99	
391448	6	750ML	131.94	21.99	
ZAMACA MACA					
ZAMACA MACA LIQ 69					
417918	6	750ML	115.99	19.33	
		1CS	95.96	15.99	**20.03**
		3CS	87.98	14.66	**28.01**
GIN - DOMESTIC					
ASHBYS					
ASHBYS GIN 80					
114868	12	1.0L	62.32	5.19	
AVIATION					
AVIATION GIN 84					
314106	6	750ML	142.16	23.69	
BURNETTS					
BURNETTS GIN 80					
12939	12	1.0L	101.92	8.49	
12940	12	750ML	87.52	7.29	
		1BT		6.99	**0.30**
12941	24	375ML	76.66	3.19	
12942	48	200ML	82.34	1.72	
BURNETTS GIN 80 PET					
55352	6	1.75L	77.96	12.99	
		1CS	68.96	11.49	**9.00**
		2CS	66.96	11.16	**11.00**
		3CS	62.34	10.39	**15.62**
CHIEF GOWANUS					
CHIEF GOWANUS GIN 88					
343591	6	750ML	149.96	24.99	
		4CS	137.96	22.99	**12.00**
DOROTHY PARKER					
DOROTHY PARKER GIN 88					
249839	6	750ML	143.96	23.99	
		4CS	131.96	21.99	**12.00**
GEORGI					
GEORGI LONDON DRY GIN 80					
135202	6	1.75L	61.16	10.19	
135203	12	1.0L	83.93	6.99	
135204	12	750ML	70.73	5.89	
135205	24	375ML	67.07	2.79	
138059	48	200ML	86.15	1.79	
KIMNOFF					
KIMNOFF GIN 80					
321541	6	1.75L	48.86	8.14	
321540	12	1.0L	61.13	5.09	
321539	12	750ML	54.53	4.54	
321538	24	375ML	61.07	2.54	
		1CS	54.25	2.26	**6.82**
321537	48	200ML	76.55	1.59	
321536	48	100ML	51.11	1.06	
NO 209					
NO 209 GIN 92					
410234	6	1.75L	275.94	45.99	
174563	6	1.0L	195.96	32.66	
		1CS	173.70	28.95	**22.26**
		3BT		29.95	**2.71**
144185	6	750ML	155.94	25.99	
		1CS	137.94	22.99	**18.00**
		3CS	125.96	20.99	**29.98**
		3BT		23.99	**2.00**
174564	12	375ML	159.96	13.33	
		1CS	127.92	10.66	**32.04**
		3BT		11.33	**2.00**
NO 209 GIN 92 10/12PK					
168796	10	50ML	450.00	45.00	
NO 209 GIN 92(OUP)					
372292	6	750ML	163.98	27.33	
NO 209 GIN BRL RSV 92(CS)					
352213	6	750ML	215.94	35.99	
NO 209 GIN BRL RSV 92(SB)					
347033	6	750ML	215.94	35.99	
NO 209 GIN BRL RSV CHARD BRL 92					
398675	6	750ML	215.94	35.99	
PERRYS TOT					
PERRYS TOT GIN 114					
251336	6	750ML	149.96	24.99	
		4CS	137.96	22.99	**12.00**
RUBINOFF					
RUBINOFF GIN 80					
321607	6	1.75L	47.96	7.99	
321606	12	1.0L	55.73	4.64	
		5CS	52.13	4.34	**3.60**
RUBLE					
RUBLE GIN 80					
321609	6	1.75L	48.86	8.14	
321608	12	1.0L	61.13	5.09	
GIN - IMPORTED					
BOMBAY DRY					
BOMBAY DRY GIN 86					
11285	6	1.75L	174.96	29.16	
		1CS	149.94	24.99	**25.02**
11286	12	1.0L	245.40	20.45	
		1BT		19.99	**0.46**
11287	12	750ML	172.68	14.39	
		1CS	163.08	13.59	**9.60**
BOMBAY SAPPHIRE					
BOMBAY SAPPHIRE EAST GIN 84					
243923	12	1.0L	304.56	25.38	
243925	12	750ML	225.48	18.79	
		1CS	199.08	16.59	**26.40**
		1BT		17.59	**1.20**
BOMBAY SAPPHIRE GIN 94					
11290	6	1.75L	219.96	36.66	
		1CS	199.98	33.33	**19.98**
11291	12	1.0L	323.88	26.99	
		1CS	286.08	23.84	**37.80**
		1BT		24.99	**2.00**
11292	12	750ML	225.48	18.79	
		1CS	211.08	17.59	**14.40**
		3CS	199.08	16.59	**26.40**
		1BT		18.39	**0.40**
29102	12	375ML	123.96	10.33	
		1CS	87.96	7.33	**36.00**
		1BT		8.99	**1.34**
29121	12	200ML	75.96	6.33	
		1CS	55.92	4.66	**20.04**
		1BT		5.33	**1.00**
BOMBAY SAPPHIRE GIN 94 10/12PK					
11294	10	50ML	238.80	23.88	
		1CS	199.20	19.92	**39.60**
		1BT		21.48	**2.40**
BOMBAY SAPPHIRE GIN 94 GB					
48840	12	750ML	225.48	18.79	
		1BT		18.39	**0.40**
BULLDOG GIN					
BULLDOG GIN LONDON DRY 80					
318645	6	1.75L	215.94	35.99	
		2CS	167.94	27.99	**48.00**
		1BT		30.99	**5.00**
308170	6	1.0L	155.94	25.99	
		2CS	119.94	19.99	**36.00**
		1BT		22.99	**3.00**
172993	6	750ML	111.96	18.66	
		2CS	101.94	16.99	**10.02**
		4CS	95.94	15.99	**16.02**
		1BT		17.99	**0.67**
336801	12	375ML	119.93	9.99	
		1BT		9.59	**0.40**
BULLDOG GIN LONDON DRY 80 12/12PK					
172992	12	50ML	216.00	18.00	
		1BT		11.88	**6.12**
COPLEY					
COPLEY GIN 84					
321476	6	1.75L	119.96	19.99	
324981	12	1.0L	153.53	12.79	
321474	12	750ML	143.93	11.99	
DARNLEYS VIEW					
DARNLEYS VIEW GIN 80(OL)					
138083	6	750ML	137.36	22.89	
		1CS	119.96	19.99	**17.40**
		1BT		19.99	**2.90**
DARNLEYS VIEW SPICED GIN 85.4					
394271	6	750ML	165.96	27.66	
		1CS	145.96	24.33	**20.00**
		1BT		24.33	**3.33**

Item #	Pack	Size	Case	Btl	PO
EDINBURGH					
EDINBURGH GIN 86					
145326	6	750ML	149.96	24.99	
		2CS	126.00	21.00	**23.96**
EDINBURGH GIN CANNONBALL 114					
408552	6	750ML	200.00	33.33	
		1CS	179.96	29.99	**20.04**
EDINBURGH GIN CHRISTMAS 86 GB					
418409	6	750ML	161.96	26.99	
		1CS	149.96	24.99	**12.00**
EDINBURGH GIN SEASIDE 86					
416800	6	750ML	161.96	26.99	
		1CS	149.96	24.99	**12.00**
FIFTY POUNDS					
FIFTY POUNDS LONDON DRY GIN 87 LI					
170001	6	750ML	155.96	25.99	
		1CS	131.94	21.99	**24.02**
LONDON NO.1					
LONDON NO.1 GIN 94					
359756	6	750ML	146.97	24.50	
MAGELLAN					
MAGELLAN GIN 88					
46832	6	750ML	141.98	23.66	
MASTERS SELECTION					
MASTERS SELECTION GIN 87					
362383	6	750ML	143.96	23.99	
		1CS	112.46	18.74	**31.50**
		2CS	103.46	17.24	**40.50**
OXLEY					
OXLEY SMALL BATCH DRY GIN 94					
265234	6	1.0L	234.05	39.01	
MOONSHINE					
BIRD DOG					
BIRD DOG PEPPERMINT MOONSHINE 80					
366065	6	375ML	48.96	8.16	
		1BT		7.49	**0.67**
IRISH GLORY					
IRISH GLORY POITIN MOONSHINE 80					
391146	6	750ML	95.96	15.99	
OLE SMOKY					
OLE SMOKY AST(A PIE/CHRY/W LIGHTN)					
407524	6	750ML	107.96	17.99	
		4CS	83.96	13.99	**24.00**
		1BT		16.89	**1.10**
OLE SMOKY MOONSHINE 100					
377794	6	750ML	107.96	17.99	
		4CS	83.96	13.99	**24.00**
		1BT		16.89	**1.10**
OLE SMOKY MOONSHINE APPLE PIE 70					
398418	6	750ML	107.96	17.99	
		4CS	83.96	13.99	**24.00**
		1BT		16.89	**1.10**
OLE SMOKY MOONSHINE APPLE PIE 8/6P					
408461	8	50ML	95.56	11.95	
OLE SMOKY MOONSHINE APPLE W/CUP GL					
393795	6	750ML	107.96	17.99	
		4CS	83.96	13.99	**24.00**
		1BT		16.89	**1.10**
OLE SMOKY MOONSHINE BLACKBERRY 40					
377792	6	750ML	107.96	17.99	
		4CS	83.96	13.99	**24.00**
		1BT		16.89	**1.10**
OLE SMOKY MOONSHINE BLACKBERRY 8/6					
469221	8	50ML	95.96	12.00	
OLE SMOKY MOONSHINE BLUE FLAME 128					
385110	6	750ML	107.96	17.99	
		4CS	83.96	13.99	**24.00**
		1BT		16.89	**1.10**
OLE SMOKY MOONSHINE BUTTERSCOTCH40					
417294	6	750ML	107.96	17.99	
		4CS	83.96	13.99	**24.00**
		1BT		16.89	**1.10**
OLE SMOKY MOONSHINE CHAR HARLEY(OL					
381064	6	750ML	107.96	17.99	
		4CS	83.96	13.99	**24.00**
		1BT		16.89	**1.10**
OLE SMOKY MOONSHINE CHERRIES 100					
377783	6	750ML	107.96	17.99	
		4CS	83.96	13.99	**24.00**
		1BT		16.89	**1.10**
OLE SMOKY MOONSHINE HUNCH PUNCH 6P					
408459	48	50ML	95.56	1.99	
OLE SMOKY MOONSHINE HUNCH PUNCH 80					
377786	6	750ML	107.96	17.99	
		4CS	83.96	13.99	**24.00**
		1BT		16.89	**1.10**
OLE SMOKY MOONSHINE MUD CRM LIQ 35					
405681	6	750ML	107.96	17.99	
		4CS	83.96	13.99	**24.00**
		1BT		16.89	**1.10**
OLE SMOKY MOONSHINE ORANGE 40					
383611	6	750ML	107.96	17.99	
		4CS	83.96	13.99	**24.00**
		1BT		16.89	**1.10**
OLE SMOKY MOONSHINE ORNG70(OL)					
383801	6	750ML	107.96	17.99	
		4CS	83.96	13.99	**24.00**
		1BT		16.89	**1.10**
OLE SMOKY MOONSHINE PEACH 40					
377793	6	750ML	107.96	17.99	
		4CS	83.96	13.99	**24.00**
		1BT		16.89	**1.10**
OLE SMOKY MOONSHINE PEACHES 100					
399770	6	750ML	107.96	17.99	
		4CS	83.96	13.99	**24.00**
		1BT		16.89	**1.10**
OLE SMOKY MOONSHINE PINEAPPLE 40					
377790	6	750ML	107.96	17.99	
		4CS	83.96	13.99	**24.00**
		1BT		16.89	**1.10**
OLE SMOKY MOONSHINE PUMPKIN PIE 40					
396983	6	750ML	107.96	17.99	
		1BT		9.99	**8.00**
OLE SMOKY MOONSHINE SHINE NOG 35					
371075	6	750ML	107.96	17.99	
		4CS	83.96	13.99	**24.00**
		1BT		16.89	**1.10**
OLE SMOKY MOONSHINE STRAWBERRY 65					
393817	6	750ML	107.96	17.99	
		4CS	83.96	13.99	**24.00**
		1BT		16.89	**1.10**
OLE SMOKY MOONSHINE WHT LIGHTN 100					
377782	6	750ML	107.96	17.99	
		4CS	83.96	13.99	**24.00**
		1BT		16.89	**1.10**
OLE SMOKY MOONSHINE WHT LIGHTN 8/6					
408460	8	50ML	95.56	11.95	
TIM SMITHS CLIMAX					
TIM SMITHS CLIMAX FIRE CHIEF#32 80					
397842	6	750ML	133.76	22.29	
		2CS	128.80	21.47	**4.96**
		5CS	124.50	20.75	**9.26**
TIM SMITHS CLIMAX MOONSHINE 90					
342375	6	750ML	133.76	22.29	
		2CS	128.80	21.47	**4.96**
		5CS	124.50	20.75	**9.26**
NON ALCOHOLIC - MIXERS					
BERG&HAUCKS					
BERG&HAUCKS AROMA BITTERS KIT12/5P					
361186	12	20ML	155.93	12.99	
BERG&HAUCKS BITTERS CELERY					
336100	12	4 Z	155.93	12.99	
BERG&HAUCKS BITTERS CREOLE					
336103	12	4 Z	155.93	12.99	
BERG&HAUCKS BITTERS J THOMAS					
336106	12	4 Z	155.93	12.99	
BERG&HAUCKS BITTERS LEMON					
336107	12	4 Z	155.93	12.99	
BERG&HAUCKS BITTERS OLD TIME AROMA					
336101	12	4 Z	155.93	12.99	
BERG&HAUCKS BITTERS ORANGE					
45152	12	4 Z	155.93	12.99	
LEBLON					
LEBLON CACHACA W/OLYMPIC MUDD&MIX					
413847	6	750ML	149.82	24.97	
		1BT		22.79	**2.18**
LEBLON CAIPIRINHA MIX					
331529	12	750ML	75.96	6.33	
MAJOR PETERS					
MAJOR PETERS BL MARY HOT&SPICY MIX					
323047	12	32 Z	39.96	3.33	
36123	6	64 Z	35.94	5.99	
MAJOR PETERS BLOODY MARY MIX					
203003	12	32 Z	39.96	3.33	
36117	6	64 Z	35.94	5.99	
MAJOR PETERS BLOODY MARY MIX WORKS					
323048	12	32 Z	39.96	3.33	
242460	6	64 Z	35.94	5.99	
MAJOR PETERS GRENADINE					
77713	6	1.0L	25.16	4.19	
MAJOR PETERS LIME JUICE					
77714	6	1.0L	25.16	4.19	
MAJOR PETERS MARGARITA MIX					
323049	12	32 Z	39.96	3.33	
36091	6	64 Z	35.94	5.99	
MAJOR PETERS PINA COLADA MIX					
108292	12	32 Z	39.96	3.33	
MAJOR PETERS SWEET & SOUR RTU					
323050	12	32 Z	39.96	3.33	
36108	6	64 Z	35.94	5.99	
RUM - DOMESTIC					
BACARDI RUM					
BACARDI RUM 1873 SOLERA 80					
79900	12	750ML	182.32	15.19	
BACARDI RUM 8 GRAN RSV 80					
383944	6	1.0L	143.04	23.84	
		1BT		21.99	**1.85**
383025	12	750ML	259.08	21.59	
		1BT		18.99	**2.60**
BACARDI RUM 8 GRAN RSV W/GL&ICE MD					
478431	6	750ML	129.54	21.59	
BACARDI RUM ANEJO 80					
28712	12	750ML	163.12	13.59	

Southern Glazer's Wine & Spirits of Maryland, LLC.

Spirits & Wines

2400 Broening Hwy. Suite 105. Baltimore, MD. 21224

Local 410-369-1750 Eastern Shore 800-544-8464

Order Dept 800-886-9463 Fax 410-369-1799 Order Dept Hours of Operation 8:30-4:45

Item #	Pack	Size	Case	Btl	PO
BACARDI RUM BANANA 70					
450586	6	1.75L	131.94	21.99	
		1CS	104.94	17.49	**27.00**
		3CS	101.94	16.99	**30.00**
		7CS	98.94	16.49	**33.00**
		1BT		18.33	**3.66**
450580	12	1.0L	185.88	15.49	
		1CS	143.88	11.99	**42.00**
		1BT		13.49	**2.00**
450587	12	750ML	148.68	12.39	
		3CS	107.88	8.99	**40.80**
		7CS	95.88	7.99	**52.80**
		1BT		9.99	**2.40**
450585	12	375ML	59.88	4.99	
		2CS	53.88	4.49	**6.00**
450588	24	200ML	79.92	3.33	
		2CS	71.76	2.99	**8.16**
BACARDI RUM BANANA 70 PET 12/10PK					
450589	12	50ML	142.80	11.90	
BACARDI RUM BANANA 70 PET 4/30PK					
468224	4	50ML	142.80	35.70	
BACARDI RUM BANANA 70 W/CARAFE(6/6					
468226	12	750ML	148.68	12.39	
		3CS	107.88	8.99	**40.80**
		7CS	95.88	7.99	**52.80**
		1BT		9.99	**2.40**
BACARDI RUM BIG APPLE 70					
105793	12	375ML	59.88	4.99	
		2CS	53.88	4.49	**6.00**
105794	24	200ML	79.92	3.33	
		2CS	71.76	2.99	**8.16**
BACARDI RUM BLACK 80					
383118	6	1.75L	131.94	21.99	
		2CS	114.96	19.16	**16.98**
383119	12	1.0L	185.88	15.49	
		2CS	143.88	11.99	**42.00**
		1BT		13.49	**2.00**
383120	12	750ML	148.68	12.39	
		2CS	119.88	9.99	**28.80**
		1BT		11.59	**0.80**
383121	24	375ML	119.76	4.99	
		2CS	107.76	4.49	**12.00**
383122	48	200ML	159.84	3.33	
		2CS	143.52	2.99	**16.32**
BACARDI RUM CHERRY 70					
408383	6	1.75L	131.94	21.99	
		1CS	104.94	17.49	**27.00**
		3CS	101.94	16.99	**30.00**
		7CS	98.94	16.49	**33.00**
		1BT		18.33	**3.66**
408437	24	200ML	79.92	3.33	
		2CS	71.76	2.99	**8.16**
BACARDI RUM CHERRY 70 12/10PK PET					
408438	12	50ML	142.80	11.90	
BACARDI RUM COCO 70					
73642	6	1.75L	131.94	21.99	
		1CS	104.94	17.49	**27.00**
		3CS	101.94	16.99	**30.00**
		7CS	98.94	16.49	**33.00**
		1BT		18.33	**3.66**
73965	12	1.0L	185.88	15.49	
		1CS	143.88	11.99	**42.00**
		1BT		13.49	**2.00**
73975	12	750ML	148.68	12.39	
		3CS	107.88	8.99	**40.80**
		7CS	95.88	7.99	**52.80**
		1BT		9.99	**2.40**
73995	12	375ML	59.88	4.99	
		2CS	53.88	4.49	**6.00**
74005	24	200ML	79.92	3.33	
		2CS	71.76	2.99	**8.16**
BACARDI RUM DARK MAJOR LAZER 80					
474617	12	750ML	148.68	12.39	
		1CS	95.88	7.99	**52.80**
BACARDI RUM DRAGON BERRY 70					
240794	6	1.75L	131.94	21.99	
		1CS	104.94	17.49	**27.00**
		3CS	101.94	16.99	**30.00**
		7CS	98.94	16.49	**33.00**
		1BT		18.33	**3.66**
240792	12	1.0L	185.88	15.49	
		1CS	143.88	11.99	**42.00**
		1BT		13.49	**2.00**
240793	12	750ML	148.68	12.39	
		3CS	107.88	8.99	**40.80**
		7CS	95.88	7.99	**52.80**
		1BT		9.99	**2.40**
240795	12	375ML	59.88	4.99	
		2CS	53.88	4.49	**6.00**
241572	24	200ML	79.92	3.33	
		2CS	71.76	2.99	**8.16**
BACARDI RUM DRAGON BERRY70 12/10PK					
241573	12	50ML	142.80	11.90	
BACARDI RUM FUSION PINEAPPLE70(OL)					
333032	24	200ML	80.03	3.33	
BACARDI RUM FUSION TANG12/10PK PET					
388973	12	50ML	119.38	9.95	
BACARDI RUM FUSION TANGERINE 70					
388926	6	1.75L	131.94	21.99	
		1CS	104.94	17.49	**27.00**
		3CS	101.94	16.99	**30.00**
		7CS	98.94	16.49	**33.00**
		1BT		18.33	**3.66**
388966	12	1.0L	185.88	15.49	
		1CS	143.88	11.99	**42.00**
		1BT		13.49	**2.00**
388967	12	750ML	148.68	12.39	
		3CS	107.88	8.99	**40.80**
		7CS	95.88	7.99	**52.80**
		1BT		9.99	**2.40**
388970	12	375ML	59.88	4.99	
		2CS	53.88	4.49	**6.00**
388971	24	200ML	79.92	3.33	
		2CS	71.76	2.99	**8.16**
BACARDI RUM GOLD 80					
28714	6	1.75L	131.94	21.99	
		2CS	114.96	19.16	**16.98**
28715	12	1.0L	185.88	15.49	
		2CS	143.88	11.99	**42.00**
		1BT		13.49	**2.00**
28716	12	750ML	148.68	12.39	
		2CS	119.88	9.99	**28.80**
		1BT		11.59	**0.80**
28717	24	375ML	119.76	4.99	
		2CS	107.76	4.49	**12.00**
28718	48	200ML	159.84	3.33	
		2CS	143.52	2.99	**16.32**
33309	48	100ML	79.68	1.66	
BACARDI RUM GOLD 80 12/10PK PET					
28726	12	50ML	118.80	9.90	
		1CS	70.80	5.90	**48.00**
BACARDI RUM GOLD 80 PET					
299707	6	1.75L	131.94	21.99	
		2CS	114.96	19.16	**16.98**
12512	12	750ML	148.68	12.39	
		2CS	119.88	9.99	**28.80**
		1BT		11.59	**0.80**
BACARDI RUM GRAND MELON 70					
129446	12	1.0L	185.88	15.49	
		1CS	143.88	11.99	**42.00**
		1BT		13.49	**2.00**
BACARDI RUM GRAPEF 10PK PET COUNTR					
409649	12	50ML	142.80	11.90	
BACARDI RUM GRAPEFRUIT 12/10PK PET					
408523	12	50ML	142.80	11.90	
BACARDI RUM GRAPEFRUIT 70					
408518	6	1.75L	131.94	21.99	
		1CS	104.94	17.49	**27.00**
		3CS	101.94	16.99	**30.00**
		7CS	98.94	16.49	**33.00**
		1BT		18.33	**3.66**
408519	12	1.0L	185.88	15.49	
		1CS	143.88	11.99	**42.00**
		1BT		13.49	**2.00**
408520	12	750ML	148.68	12.39	
		3CS	107.88	8.99	**40.80**
		7CS	95.88	7.99	**52.80**
		1BT		9.99	**2.40**
408521	12	375ML	59.88	4.99	
		2CS	53.88	4.49	**6.00**
408522	24	200ML	79.92	3.33	
		2CS	71.76	2.99	**8.16**
BACARDI RUM LIMON 70					
28735	6	1.75L	131.94	21.99	
		1CS	104.94	17.49	**27.00**
		3CS	101.94	16.99	**30.00**
		7CS	109.98	18.33	**21.96**
		7CS	98.94	16.49	**33.00**
		1BT		18.33	**3.66**
28736	12	1.0L	185.88	15.49	
		1CS	143.88	11.99	**42.00**
		1BT		13.49	**2.00**
28737	12	750ML	148.68	12.39	
		3CS	107.88	8.99	**40.80**
		7CS	95.88	7.99	**52.80**
		1BT		9.99	**2.40**
28738	12	375ML	59.88	4.99	
		2CS	53.88	4.49	**6.00**
28739	24	200ML	79.92	3.33	
		2CS	71.76	2.99	**8.16**
BACARDI RUM LIMON 70 12/10PK PET					
28740	12	50ML	142.80	11.90	
BACARDI RUM LIMON 70 PET					
290344	12	750ML	148.68	12.39	
		3CS	107.88	8.99	**40.80**
		7CS	95.88	7.99	**52.80**
		1BT		9.99	**2.40**
BACARDI RUM MAESTRO GRAN RSV 80					
383438	6	1.0L	138.42	23.07	
		1BT		20.99	**2.08**
383440	12	750ML	239.88	19.99	
		1BT		17.99	**2.00**
BACARDI RUM MANGO 70					
408453	6	1.75L	131.94	21.99	
		1CS	104.94	17.49	**27.00**
		3CS	101.94	16.99	**30.00**
		7CS	98.94	16.49	**33.00**
		1BT		18.33	**3.66**
408454	12	1.0L	185.88	15.49	
		1CS	143.88	11.99	**42.00**
		1BT		13.49	**2.00**
408455	12	750ML	148.68	12.39	
		3CS	107.88	8.99	**40.80**
		7CS	95.88	7.99	**52.80**
		1BT		9.99	**2.40**
408456	12	375ML	59.88	4.99	
		2CS	53.88	4.49	**6.00**
408457	24	200ML	79.92	3.33	
		2CS	71.76	2.99	**8.16**
BACARDI RUM MANGO 70 12/10PK PET					
408458	12	50ML	142.80	11.90	
BACARDI RUM O 70					
23858	12	375ML	59.88	4.99	
		2CS	53.88	4.49	**6.00**
BACARDI RUM OAKHEART SPICED 70					
260822	24	200ML	87.84	3.66	
		1CS	71.84	2.99	**16.00**

Item #	Pack	Size	Case	Btl	PO
BACARDI RUM ORANGE 70					
408439	6	1.75L	131.94	21.99	
		1BT		14.99	**7.00**
408443	24	200ML	79.92	3.33	
		2CS	71.76	2.99	**8.16**
BACARDI RUM PEACH RED 70 12/10 PET					
170080	12	50ML	142.80	11.90	
BACARDI RUM PINEAPPLE 70					
408446	6	1.75L	131.94	21.99	
		1CS	104.94	17.49	**27.00**
		3CS	101.94	16.99	**30.00**
		7CS	98.94	16.49	**33.00**
		1BT		18.33	**3.66**
408447	12	1.0L	185.88	15.49	
		1CS	143.88	11.99	**42.00**
		1BT		13.49	**2.00**
408448	12	750ML	148.68	12.39	
		3CS	107.88	8.99	**40.80**
		7CS	95.88	7.99	**52.80**
		1BT		9.99	**2.40**
408449	12	375ML	59.88	4.99	
		2CS	53.88	4.49	**6.00**
408450	24	200ML	79.92	3.33	
		2CS	71.76	2.99	**8.16**
BACARDI RUM PINEAPPLE 70 10PK PET					
408451	12	50ML	142.80	11.90	
BACARDI RUM RASPB 12/10PK PET CTR					
409651	12	50ML	142.80	11.90	
BACARDI RUM RASPBERRY 12/10PK PET					
408516	12	50ML	142.80	11.90	
BACARDI RUM RASPBERRY 70					
408511	6	1.75L	131.94	21.99	
		1CS	104.94	17.49	**27.00**
		3CS	101.94	16.99	**30.00**
		7CS	98.94	16.49	**33.00**
		1BT		18.33	**3.66**
408512	12	1.0L	185.88	15.49	
		1CS	143.88	11.99	**42.00**
		1BT		13.49	**2.00**
408513	12	750ML	148.68	12.39	
		3CS	107.88	8.99	**40.80**
		7CS	95.88	7.99	**52.80**
		1BT		9.99	**2.40**
408514	12	375ML	59.88	4.99	
		2CS	53.88	4.49	**6.00**
408515	24	200ML	79.92	3.33	
		2CS	71.76	2.99	**8.16**
BACARDI RUM RSV LIMITADA 80					
406978	6	750ML	507.68	84.61	
BACARDI RUM RSV LIMITADA 80 GB					
266004	6	750ML	507.68	84.61	
BACARDI RUM SUP WHT 80(LIVE NATION					
474918	12	750ML	148.68	12.39	
		2CS	119.88	9.99	**28.80**
		1BT		11.59	**0.80**
BACARDI RUM SUPERIOR WHITE 12/10PK					
28732	12	50ML	118.80	9.90	
		1CS	70.80	5.90	**48.00**
BACARDI RUM SUPERIOR WHITE 80					
28727	6	1.75L	131.94	21.99	
		2CS	114.96	19.16	**16.98**
28728	12	1.0L	185.88	15.49	
		2CS	143.88	11.99	**42.00**
		1BT		13.49	**2.00**
28729	12	750ML	148.68	12.39	
		2CS	119.88	9.99	**28.80**
		1BT		11.59	**0.80**
28730	24	375ML	119.76	4.99	
		2CS	107.76	4.49	**12.00**
28731	48	200ML	159.84	3.33	
		2CS	143.52	2.99	**16.32**
33662	48	100ML	79.68	1.66	
BACARDI RUM SUPERIOR WHITE 80 PET					
298845	6	1.75L	131.94	21.99	
		2CS	114.96	19.16	**16.98**
91846	12	750ML	148.68	12.39	
		2CS	119.88	9.99	**28.80**
		1BT		11.59	**0.80**
BACARDI RUM SUPERIOR WHITE 80 TIN					
358057	12	750ML	148.68	12.39	
		2CS	119.88	9.99	**28.80**
		1BT		11.59	**0.80**
BACARDI RUM TORCHED CHERRY 70					
289591	12	375ML	59.88	4.99	
		2CS	53.88	4.49	**6.00**
289590	24	200ML	79.92	3.33	
		1BT		1.33	**2.00**
BACARDI RUM WOLF BERRY 70					
315496	6	1.75L	131.96	21.99	
		1BT		14.99	**7.00**
315498	12	1.0L	185.88	15.49	
		1BT		11.63	**3.86**

BURNETTS

Item #	Pack	Size	Case	Btl	PO
BURNETTS RUM VIRGIN IS SPICED 70					
196954	6	1.75L	73.76	12.29	
196957	12	750ML	65.92	5.49	
BURNETTS RUM VIRGIN IS WHITE 80					
196959	12	750ML	65.92	5.49	
BURNETTS RUM VIRGIN IS WHITE 80PET					
196958	6	1.75L	73.76	12.29	
BURNETTS RUM VIRGIN ISLAND GOLD 80					
196960	6	1.75L	73.76	12.29	
196961	12	750ML	65.92	5.49	

LOCAL CHOICE

Item #	Pack	Size	Case	Btl	PO
LOCAL CHOICE RUM PIXIE 80					
340890	12	750ML	216.60	18.05	

STOLEN RUM

Item #	Pack	Size	Case	Btl	PO
STOLEN RUM COFFEE&CIG SPICED 84					
346950	6	750ML	119.99	20.00	
STOLEN RUM SAMPLE SPIRITS					
365293	6	750ML	119.99	20.00	
STOLEN RUM SMOKED 84					
406350	6	750ML	199.99	33.33	

WHALERS

Item #	Pack	Size	Case	Btl	PO
WHALERS RUM KILLER COCONUT 40					
69284	12	750ML	107.92	8.99	
WHALERS RUM ORIGINAL DARK 80					
15573	12	750ML	107.92	8.99	
WHALERS RUM VANILLE 60					
70882	12	750ML	107.92	8.99	

RUM - IMPORTED

ADMIRAL NELSON

Item #	Pack	Size	Case	Btl	PO
ADMIRAL NELSON RUM BLK PATCH 94					
385642	12	750ML	113.92	9.49	
		1CS	107.92	8.99	**6.00**
ADMIRAL NELSON RUM BLK PATCH P 12P					
385647120		50ML	118.80	0.99	
ADMIRAL NELSON RUM BLK PATCH PET94					
385643	6	1.75L	101.96	16.99	
		1CS	97.16	16.19	**4.80**
ADMIRAL NELSON RUM BLK PATCH W/REB					
385757	12	750ML	113.92	9.49	
ADMIRAL NELSON RUM CHERRY SPICED60					
240133	6	1.75L	77.96	12.99	
		1CS	65.96	10.99	**12.00**
		3CS	59.96	9.99	**18.00**
		5CS	53.96	8.99	**24.00**
ADMIRAL NELSON RUM COCONUT 42					
8943	12	1.0L	87.04	7.25	
8851	12	750ML	79.96	6.66	
ADMIRAL NELSON RUM COCONUT 42 PET					
8811	6	1.75L	77.96	12.99	
		1CS	65.96	10.99	**12.00**
		3CS	59.96	9.99	**18.00**
		5CS	53.96	8.99	**24.00**
ADMIRAL NELSON RUM GOLD 80					
229869	6	1.75L	77.96	12.99	
		1CS	65.96	10.99	**12.00**
		3CS	59.96	9.99	**18.00**
		5CS	53.96	8.99	**24.00**
115439	12	750ML	79.96	6.66	
ADMIRAL NELSON RUM SILVER 80					
229873	6	1.75L	77.96	12.99	
		1CS	65.96	10.99	**12.00**
		3CS	59.96	9.99	**18.00**
		5CS	53.96	8.99	**24.00**
115438	12	750ML	79.96	6.66	
ADMIRAL NELSON RUM SPICED 70					
47753	12	750ML	79.96	6.66	
ADMIRAL NELSON RUM SPICED 70 PET					
12732	6	1.75L	77.96	12.99	
		1CS	65.96	10.99	**12.00**
		3CS	59.96	9.99	**18.00**
		5CS	53.96	8.99	**24.00**

AGUA LUCA

Item #	Pack	Size	Case	Btl	PO
AGUA LUCA CACHACA 80					
175300	6	750ML	125.99	21.00	

APPLETON

Item #	Pack	Size	Case	Btl	PO
APPLETON RUM EST 21YR 86					
363174	6	750ML	509.94	84.99	
APPLETON RUM EST JOY 25YR 90					
464548	6	750ML	1199.94	199.99	
APPLETON RUM EST RARE BL 12YR 86					
396637	6	750ML	155.94	25.99	
		2CS	149.94	24.99	**6.00**
APPLETON RUM EST RARE BL 12YR86CAN					
384440	6	750ML	155.94	25.99	
		2CS	149.94	24.99	**6.00**
APPLETON RUM EST RSV 80					
335653	12	1.0L	335.88	27.99	
		1BT		26.99	**1.00**
APPLETON RUM EST RSV BLEND 80					
384449	6	1.0L	167.94	27.99	
		1BT		26.99	**1.00**
384442	6	750ML	129.96	21.66	
		2CS	112.44	18.74	**17.52**
		1BT		20.24	**1.42**
APPLETON RUM EST SIGN BLEND 80					
384592	6	1.75L	167.94	27.99	
		2CS	143.94	23.99	**24.00**
		5CS	134.34	22.39	**33.60**
		1BT		25.99	**2.00**
384594	12	1.0L	231.96	19.33	
		1BT		18.99	**0.34**
384596	12	750ML	179.93	14.99	
		2CS	171.24	14.27	**8.69**
		5CS	161.88	13.49	**18.05**
APPLETON RUM ESTATE 50YR 90					
335666	1	750ML	3700.00	3700.00	

BANKS

Item #	Pack	Size	Case	Btl	PO
BANKS RUM GOLDEN AGE 7 86					
325881	6	750ML	143.94	23.99	
BANKS RUM ISLAND BLEND 5 86					
154979	6	750ML	129.54	21.59	

Item #	Pack	Size	Case	Btl	PO
BLACKHEART					
BLACKHEART SPICED RUM 93					
296870	6	1.75L	119.96	19.99	
		1CS	113.96	18.99	**6.00**
337680	12	1.0L	179.91	14.99	
		1CS	161.91	13.49	**18.00**
		3CS	143.91	11.99	**36.00**
289594	12	750ML	125.92	10.49	
		1CS	119.92	9.99	**6.00**
BLACKHEART SPICED RUM 93 12/10PK					
290523	12	50ML	86.98	7.25	
		1CS	58.93	4.91	**28.05**
BLACKHEART SPICED RUM 93 W/COASTER					
412304	6	1.75L	119.96	19.99	
		1CS	113.96	18.99	**6.00**
BOCA CHICA					
BOCA CHICA RUM DARK 80					
135128	6	1.75L	89.96	14.99	
135130	12	750ML	95.93	7.99	
135121	24	375ML	95.87	3.99	
135122	48	200ML	105.35	2.19	
BOCA CHICA RUM WHITE 80					
135123	6	1.75L	89.96	14.99	
135125	12	750ML	95.93	7.99	
135126	24	375ML	95.87	3.99	
135127	48	200ML	105.35	2.19	
BURNETTS					
BURNETTS RUM VIRGIN ISL COCONUT 60					
289595	6	1.75L	73.76	12.29	
289596	12	750ML	65.92	5.49	
CABANA CACHACA					
CABANA CACHACA 80					
186350	6	1.0L	158.00	26.33	
CARIBAYA					
CARIBAYA RTD MOJITO 48					
323096	6	1.75L	71.96	11.99	
323095	12	1.0L	86.33	7.19	
CARIBAYA RUM COCONUT 48					
138255	6	1.75L	71.96	11.99	
138051	12	1.0L	86.33	7.19	
CARIBAYA RUM CREAM LIQ 30					
346953	12	750ML	119.93	9.99	
CARIBAYA RUM GOLD 80					
224893	6	1.75L	71.96	11.99	
356849	12	1.0L	86.33	7.19	
CARIBAYA RUM PINEAPPLE 48					
138041	6	1.75L	71.96	11.99	
138052	12	1.0L	86.33	7.19	
CARIBAYA RUM WHITE 80					
224895	6	1.75L	71.96	11.99	
322693	12	1.0L	86.33	7.19	
CASTILLO RUM					
CASTILLO RUM COCONUT 70 PET					
406914	6	1.75L	83.94	13.99	
		1BT		12.79	**1.20**
CASTILLO RUM GOLD 80					
28765	12	1.0L	80.88	6.74	
		1BT		5.45	**1.29**
28761	12	750ML	69.48	5.79	
		1BT		5.19	**0.60**
CASTILLO RUM GOLD 80 PET					
28760	6	1.75L	83.94	13.99	
		1BT		12.79	**1.20**
406981	12	750ML	69.48	5.79	
		1BT		5.19	**0.60**
CASTILLO RUM MOCHA 80					
414071	12	1.0L	80.88	6.74	
		1BT		5.45	**1.29**
CASTILLO RUM SILVER 80					
28768	12	1.0L	80.88	6.74	
		1BT		5.45	**1.29**
28769	12	750ML	69.48	5.79	
		1BT		5.19	**0.60**
CASTILLO RUM SILVER 80 PET					
28766	6	1.75L	83.94	13.99	
		1BT		12.79	**1.20**
470750	6	1.75L	83.94	13.99	
		1BT		12.79	**1.20**
28778	12	750ML	69.48	5.79	
		1BT		5.19	**0.60**
CASTILLO RUM SPICED 70					
28772	12	1.0L	80.88	6.74	
		1BT		5.45	**1.29**
28773	12	750ML	69.48	5.79	
		1BT		5.19	**0.60**
CASTILLO RUM SPICED 70 PET					
28771	6	1.75L	83.94	13.99	
		1BT		12.79	**1.20**
28777	12	750ML	69.48	5.79	
		1BT		5.19	**0.60**
CONTESSA					
CONTESSA RUM ANEJO BL 80 5/20PK					
391491	5	50ML	66.48	13.30	
CONTESSA RUM ANEJO BLANCO 80					
391490	12	750ML	107.93	8.99	
CONTESSA RUM GRAN ANEJO 80					
376257	12	750ML	107.93	8.99	
COPACABANA					
COPACABANA 1940 RUM ANEJO 80					
386685	6	750ML	125.96	20.99	
CORUBA					
CORUBA RUM COCONUT 42					
284918	12	1.0L	119.93	9.99	
CORUBA RUM DARK 80					
363239	12	1.0L	161.93	13.49	
363238	12	750ML	161.93	13.49	
DOMINICAN CLUB					
DOMINICAN CLUB RUM ANEJO 80 LI					
311971	6	1.75L	110.42	18.40	
		1BT		13.05	**5.35**
311970	12	750ML	137.93	11.49	
		1BT		7.78	**3.71**
DOMINICAN CLUB RUM SILVER 80 LI					
311974	12	750ML	95.93	7.99	
		1BT		5.57	**2.42**
EL DORADO					
EL DORADO RUM 12YR 80					
323070	6	750ML	153.96	25.66	
		2CS	128.00	21.33	**25.96**
EL DORADO RUM 15YR 80					
130602	6	750ML	231.96	38.66	
EL DORADO RUM 21YR 80					
323069	6	750ML	527.96	87.99	
EL DORADO RUM 25YR 80					
333409	6	750ML	2459.96	409.99	
EL DORADO RUM CASK 5YR 80					
374201	12	1.0L	203.93	16.99	
133338	12	750ML	171.96	14.33	
EL DORADO RUM CASK 8YR 80					
133341	6	750ML	110.96	18.49	
		2CS	92.94	15.49	**18.02**
EL DORADO RUM CASK WHITE 3YR 80					
374193	12	1.0L	142.25	11.85	
133339	12	750ML	151.93	12.66	
EL DORADO RUM DARK 80					
333413	12	1.0L	149.93	12.49	
374185	12	750ML	119.93	9.99	
EL DORADO RUM DE LUXE SILVER 6YR80					
333424	6	750ML	122.96	20.49	
EL DORADO RUM SINGLE BARREL EHP 80					
374256	6	750ML	371.96	61.99	
EL DORADO RUM SINGLE BARREL ICBU80					
374258	6	750ML	371.96	61.99	
EL DORADO RUM SINGLE BARREL PM 80					
374259	6	750ML	371.96	61.99	
EL DORADO RUM SPICED 80					
374186	12	1.0L	161.93	13.49	
133340	12	750ML	131.93	10.99	
EL DORADO RUM WHITE 80					
333422	12	1.0L	149.93	12.49	
374184	12	750ML	119.93	9.99	
HAVANA CLUB					
HAVANA CLUB RUM ANEJO BL PET12/10P					
432837	12	50ML	199.20	16.60	
HAVANA CLUB RUM ANEJO BLANCO 80					
415222	12	750ML	191.88	15.99	
HAVANA CLUB RUM ANEJO CL PET12/10P					
432578	12	50ML	238.80	19.90	
HAVANA CLUB RUM ANEJO CLASICO 80					
415221	12	750ML	211.08	17.59	
J WRAY					
J WRAY RUM GOLD 80					
396651	6	1.75L	137.94	22.99	
		2CS	110.34	18.39	**27.60**
		1BT		21.59	**1.40**
396653	12	1.0L	171.96	14.33	
		2CS	152.28	12.69	**19.68**
		1BT		13.33	**1.00**
396650	12	750ML	131.88	10.99	
		2CS	105.48	8.79	**26.40**
		1BT		9.99	**1.00**
J WRAY RUM SILVER 80					
396654	6	1.75L	137.94	22.99	
		2CS	110.34	18.39	**27.60**
		1BT		21.59	**1.40**
396658	12	1.0L	171.96	14.33	
		2CS	152.28	12.69	**19.68**
		1BT		13.33	**1.00**
396656	12	750ML	131.88	10.99	
		2CS	105.48	8.79	**26.40**
		1BT		9.99	**1.00**
LEBLON					
LEBLON CACHACA 80					
176398	6	1.0L	197.94	32.99	
		1BT		28.99	**4.00**
126183	6	750ML	149.82	24.97	
		1BT		22.79	**2.18**
140302	24	200ML	168.10	7.00	
LEBLON CACHACA MAISON RSV ESP 80					
323073	6	375ML	125.96	20.99	
LEBLON CACHACA SELECAO VERDE 90					
381118	6	375ML	63.98	10.66	

OAKHEART

OAKHEART RUM SPICED 70

Item #	Pack	Size	Case	Btl	PO
443108	6	1.75L	131.94	21.99	
		1CS	104.94	17.49	**27.00**
		3CS	101.94	16.99	**30.00**
		5CS	98.94	16.49	**33.00**
		1BT		18.33	**3.66**
443111	12	1.0L	185.88	15.49	
		1CS	143.88	11.99	**42.00**
		1BT		13.49	**2.00**
443112	12	750ML	148.68	12.39	
		3CS	107.88	8.99	**40.80**
		5CS	95.88	7.99	**52.80**
		1BT		9.99	**2.40**
443115	12	375ML	59.88	4.99	
		1CS	53.88	4.49	**6.00**
443116	24	200ML	79.92	3.33	
		1CS	71.76	2.99	**8.16**

OAKHEART RUM SPICED 70 12/10P PET

Item #	Pack	Size	Case	Btl	PO
443118120		50ML	118.80	0.99	

OAKHEART RUM SPICED 70 PET

Item #	Pack	Size	Case	Btl	PO
443110	6	1.75L	131.94	21.99	
		1CS	109.98	18.33	**21.96**
		3CS	104.94	17.49	**27.00**
		5CS	98.94	16.49	**33.00**
		1BT		19.16	**2.83**
443113	12	750ML	148.68	12.39	
		3CS	107.88	8.99	**40.80**
		5CS	95.88	7.99	**52.80**
		1BT		9.99	**2.40**

PUSSERS

PUSSERS BRITISH NAVY RUM 15YR 80LI

Item #	Pack	Size	Case	Btl	PO
236794	6	750ML	263.96	43.99	

PUSSERS BRITISH NAVY RUM 84 LI

Item #	Pack	Size	Case	Btl	PO
264951	12	1.0L	203.93	16.99	
264952	6	750ML	113.96	18.99	
		1CS	101.96	16.99	**12.00**

PUSSERS BRITISH NAVY RUM 84 DEC

Item #	Pack	Size	Case	Btl	PO
244052120		50ML	839.30	6.99	
		1BT		4.00	**2.99**

PUSSERS BRITISH NAVY RUM GUNP109LI

Item #	Pack	Size	Case	Btl	PO
412034	6	750ML	137.94	22.99	

PUSSERS BRITISH NAVY RUM84FL 6PKLI

Item #	Pack	Size	Case	Btl	PO
322656	8	200ML	551.68	68.96	
		1BT		40.00	**28.96**

RHUM BARBANCOURT

RHUM BARBANCOURT AST 5P(P/W/3/5/15

Item #	Pack	Size	Case	Btl	PO
343967	3	750ML	280.00	93.33	
		1CS	222.00	74.00	**58.00**
		1BT		74.00	**19.33**

RHUM BARBANCOURT 15YR RSV 86

Item #	Pack	Size	Case	Btl	PO
11284	12	750ML	431.93	35.99	

RHUM BARBANCOURT 3 STAR 4YR 86

Item #	Pack	Size	Case	Btl	PO
11282	12	750ML	179.93	14.99	
30731	24	375ML	182.27	7.59	

RHUM BARBANCOURT 5 STAR 8YR 86

Item #	Pack	Size	Case	Btl	PO
11283	12	750ML	235.97	19.66	

RICO BAY

RICO BAY RUM GOLD 80

Item #	Pack	Size	Case	Btl	PO
55531	6	1.75L	62.36	10.39	
42494	12	1.0L	65.40	5.45	

RICO BAY RUM WHITE 80

Item #	Pack	Size	Case	Btl	PO
42495	6	1.75L	62.36	10.39	
75857	12	1.0L	65.40	5.45	

RICO BAY SPICED RUM 70

Item #	Pack	Size	Case	Btl	PO
143557	12	1.0L	65.40	5.45	

RON ATLANTICO

RON ATLANTICO RUM DARK PRV W/PITCH

Item #	Pack	Size	Case	Btl	PO
361360	6	750ML	155.96	25.99	
		1CS	129.96	21.66	**26.00**
		1BT		23.82	**2.17**

RON ATLANTICO RUM PLATINO 80

Item #	Pack	Size	Case	Btl	PO
347815	6	1.0L	107.96	17.99	
		1BT		15.99	**2.00**
309528	6	750ML	89.96	14.99	
		1CS	71.96	11.99	**18.00**

RON ATLANTICO RUM RSV 80(OL)

Item #	Pack	Size	Case	Btl	PO
309531	6	750ML	89.96	14.99	

RON BARCELO

RON BARCELO RUM ANEJO 80 LI

Item #	Pack	Size	Case	Btl	PO
323427	6	1.75L	119.96	19.99	
		1CS	107.96	17.99	**12.00**
323830	12	1.0L	151.13	12.59	
323425	12	750ML	131.93	10.99	
		1CS	119.93	9.99	**12.00**

RON BARCELO RUM BLANCO 80 LI

Item #	Pack	Size	Case	Btl	PO
323829	12	1.0L	125.93	10.49	
323424	12	750ML	119.93	9.99	
		1BT		9.59	**0.40**

RON BARCELO RUM DORADO 80 LI

Item #	Pack	Size	Case	Btl	PO
323832	12	1.0L	125.93	10.49	
323831	12	750ML	119.93	9.99	
		1BT		9.59	**0.40**

RON BARCELO RUM GRAN ANEJO 80 LI

Item #	Pack	Size	Case	Btl	PO
369264	6	1.75L	131.96	21.99	
		1CS	113.96	18.99	**18.00**
323428	12	750ML	155.93	12.99	
		1CS	143.93	11.99	**12.00**

RON BARCELO RUM GRAN PLATINUM 80LI

Item #	Pack	Size	Case	Btl	PO
323833	12	750ML	167.93	13.99	

RON BARCELO RUM IMP 30AN W/PED LI

Item #	Pack	Size	Case	Btl	PO
403028	3	750ML	269.98	89.99	
		1BT		74.99	**15.00**

RON BARCELO RUM IMPERIAL 80 LI

Item #	Pack	Size	Case	Btl	PO
323430	6	750ML	119.96	19.99	
		1CS	101.96	16.99	**18.00**

RON BARCELO RUM IMPERIAL W/2RGL LI

Item #	Pack	Size	Case	Btl	PO
445887	6	750ML	124.16	20.69	
		1BT		18.49	**2.20**

RON ROBERTO

RON ROBERTO RUM COCONUT 42

Item #	Pack	Size	Case	Btl	PO
142844	6	1.75L	55.76	9.29	
142843	12	1.0L	67.13	5.59	

RON ROBERTO RUM DARK 80

Item #	Pack	Size	Case	Btl	PO
142841	6	1.75L	55.76	9.29	
142840	12	1.0L	67.13	5.59	

RON ROBERTO RUM GOLD 151

Item #	Pack	Size	Case	Btl	PO
142842	12	1.0L	123.53	10.29	

RON ROBERTO RUM GOLD 80

Item #	Pack	Size	Case	Btl	PO
142836	6	1.75L	55.76	9.29	
142833	12	1.0L	67.13	5.59	

RON ROBERTO RUM LIGHT 80

Item #	Pack	Size	Case	Btl	PO
142831	6	1.75L	55.76	9.29	
142830	12	1.0L	67.13	5.59	
142829	12	750ML	55.13	4.59	

RON ROBERTO RUM SPICED 70

Item #	Pack	Size	Case	Btl	PO
142837	6	1.75L	67.76	11.29	
142835	12	1.0L	77.45	6.45	

RON VIEJO DE CALDAS

RON VIEJO DE CALDAS RUM 3YR 80 LI

Item #	Pack	Size	Case	Btl	PO
322663	6	1.75L	143.96	23.99	
322662	12	750ML	143.93	11.99	

RON VIEJO DE CALDAS RUM RSV 8Y80LI

Item #	Pack	Size	Case	Btl	PO
264960	12	750ML	203.93	16.99	

RON VIRGIN

RON VIRGIN RUM COCONUT BOLD 70

Item #	Pack	Size	Case	Btl	PO
343877	6	1.75L	113.96	18.99	
		2CS	30.00	5.00	**83.96**
343895	12	750ML	124.01	10.33	
		2CS	36.00	3.00	**88.01**

RON VIRGIN RUM COCONUT 42

Item #	Pack	Size	Case	Btl	PO
343913	6	1.75L	71.96	11.99	
343915	12	750ML	71.93	5.99	

RON VIRGIN RUM GOLD 80

Item #	Pack	Size	Case	Btl	PO
343908	6	1.75L	65.96	10.99	
343909	12	750ML	65.93	5.49	

RON VIRGIN RUM LIGHT 80

Item #	Pack	Size	Case	Btl	PO
343905	6	1.75L	65.96	10.99	
343907	12	750ML	65.93	5.49	

RON VIRGIN RUM SPICED 70

Item #	Pack	Size	Case	Btl	PO
343896	6	1.75L	71.96	11.99	

RON VIRGIN RUM SPICED BLACK 94

Item #	Pack	Size	Case	Btl	PO
343903	6	1.75L	113.96	18.99	
		2CS	30.00	5.00	**83.96**
343904	12	750ML	124.01	10.33	
		2CS	36.00	3.00	**88.01**

SANTA TERESA

SANTA TERESA RUM 1796 80

Item #	Pack	Size	Case	Btl	PO
398661	6	750ML	230.78	38.46	

SANTA TERESA RUM 1796 W/CANISTER

Item #	Pack	Size	Case	Btl	PO
442941	6	750ML	230.78	38.46	

SANTA TERESA RUM ANEJO CLARO 80

Item #	Pack	Size	Case	Btl	PO
442976	6	750ML	83.95	13.99	

SANTA TERESA RUM ANEJO GRAN RSV 80

Item #	Pack	Size	Case	Btl	PO
333559	6	1.75L	191.96	31.99	
333563	6	1.0L	96.88	16.15	
442972	6	750ML	83.95	13.99	
333566	12	750ML	167.88	13.99	

SANTA TERESA RUM CLARO 80

Item #	Pack	Size	Case	Btl	PO
333547	6	1.0L	92.95	15.49	
333550	12	750ML	167.88	13.99	

SCREECH

SCREECH RUM 80

Item #	Pack	Size	Case	Btl	PO
130870	12	750ML	161.93	13.49	

SCREECH RUM HONEY 70

Item #	Pack	Size	Case	Btl	PO
363241	12	750ML	167.93	13.99	

SCREECH RUM SPICED 70

Item #	Pack	Size	Case	Btl	PO
363246	12	750ML	167.93	13.99	

SEVEN TIKI

SEVEN TIKI RUM SPICED 70

Item #	Pack	Size	Case	Btl	PO
407726	12	750ML	172.72	14.39	

STARR AFRICAN RUM

STARR AFRICAN RUM 80

Item #	Pack	Size	Case	Btl	PO
172253	6	750ML	179.96	29.99	
		2CS	164.96	27.49	**15.00**
		5CS	158.96	26.49	**21.00**
		10CS	146.96	24.49	**33.00**
		1BT		28.49	**1.50**

THE REAL MCCOY

THE REAL MCCOY RUM 12YR 80

Item #	Pack	Size	Case	Btl	PO
371856	6	750ML	200.00	33.33	
		2CS	188.96	31.49	**11.04**

THE REAL MCCOY RUM 3YR 80

Item #	Pack	Size	Case	Btl	PO
371859	6	750ML	88.85	14.81	
		2CS	82.16	13.69	**6.69**
		3CS	65.96	10.99	**22.89**

Item #	Pack	Size	Case	Btl	PO
THE REAL MCCOY RUM 5YR 80					
371857	6	750ML	128.85	21.48	
		2CS	119.96	19.99	**8.89**

WRAY & NEPHEW

Item #	Pack	Size	Case	Btl	PO
WRAY & NEPHEW RUM WHITE 126					
363252	6	1.75L	193.96	32.33	
		1BT		31.66	**0.67**
363259	12	1.0L	239.93	19.99	
363256	12	750ML	203.09	16.92	
		1BT		15.99	**0.93**
363251	24	375ML	207.93	8.66	
363254	24	200ML	111.93	4.66	

SCOTCH

ABERFELDY

Item #	Pack	Size	Case	Btl	PO
ABERFELDY SCO SMALT 12YR 80					
412191	6	750ML	230.94	38.49	
		1BT		34.81	**3.68**
ABERFELDY SCO SMALT 16YR 80					
406945	6	750ML	461.52	76.92	
		1BT		69.22	**7.70**
ABERFELDY SCO SMALT 21YR 80					
446019	4	750ML	523.04	130.76	
		1BT		125.92	**4.84**

BLACK PRINCE

Item #	Pack	Size	Case	Btl	PO
BLACK PRINCE SCOTCH 80					
321279	6	1.75L	101.96	16.99	
321278	12	1.0L	131.93	10.99	

CLUNY

Item #	Pack	Size	Case	Btl	PO
CLUNY SCOTCH 80					
23331	6	1.75L	121.98	20.33	
		1CS	109.98	18.33	**12.00**
23333	12	750ML	119.88	9.99	
		1CS	103.92	8.66	**15.96**

CRAIGELLACHIE

Item #	Pack	Size	Case	Btl	PO
CRAIGELLACHIE SCO SMALT 13YR 92					
403567	6	750ML	253.80	42.30	
		1BT		40.38	**1.92**
CRAIGELLACHIE SCO SMALT 17YR 92					
406959	6	750ML	689.94	114.99	
CRAIGELLACHIE SCO SMALT 23YR 92					
406960	6	750ML	1097.10	182.85	

DEWARS

Item #	Pack	Size	Case	Btl	PO
DEWARS SCOTCH FOUNDERS RSV 18YR 80					
237494	6	750ML	355.14	59.19	
DEWARS SIGNATURE SCOTCH 80 GB					
408566	4	750ML	639.96	159.99	
DEWARS SPECIAL RSV 12Y W/2ROCK GL					
367329	6	750ML	160.74	26.79	
		1CS	143.94	23.99	**16.80**
DEWARS SPECIAL RSV 12Y W/FATH M&GL					
468234	6	750ML	160.74	26.79	
		1CS	143.94	23.99	**16.80**
478438	6	750ML	160.74	26.79	
		1CS	143.94	23.99	**16.80**
DEWARS SPECIAL RSV 12YR 80					
196888	6	1.75L	344.94	57.49	
		1CS	314.94	52.49	**30.00**
		1BT		55.79	**1.70**
196890	6	1.0L	227.94	37.99	
		1CS	203.94	33.99	**24.00**
		1BT		35.99	**2.00**
406963	12	375ML	183.92	15.33	
DEWARS SPECIAL RSV 12YR 80 10/12PK					
196895	10	50ML	352.18	35.22	
DEWARS SPECIAL RSV 12YR 80 GB					
413747	12	750ML	321.52	26.79	
		1CS	287.92	23.99	**33.60**
		1BT		24.79	**2.00**
DEWARS SPECIAL RSV 15YR 80 GB					
371855	6	750ML	201.54	33.59	
		1BT		29.99	**3.60**
DEWARS WHITE LABEL 80					
20172	6	1.75L	209.94	34.99	
		1CS	189.96	31.66	**19.98**
		3CS	169.98	28.33	**39.96**
		5CS	167.94	27.99	**42.00**
		10CS	159.96	26.66	**49.98**
19307	12	1.0L	327.96	27.33	
		1BT		24.22	**3.11**
19315	12	750ML	244.68	20.39	
		1CS	220.68	18.39	**24.00**
		2CS	208.68	17.39	**36.00**
DEWARS WHITE LABEL 80 10/12PK PET					
319	10	50ML	238.80	23.88	
DEWARS WHITE LABEL 80 FLASK					
108291	24	375ML	239.76	9.99	
19331	48	200ML	287.52	5.99	
DEWARS WHITE LABEL SCRATCH CASK 80					
382255	6	750ML	139.14	23.19	
		1BT		15.33	**7.86**
DEWARS WHITE LABEL SCRATCHED 80 GB					
382249	6	1.0L	170.70	28.45	
		1BT		28.07	**0.38**

GLENGOYNE

Item #	Pack	Size	Case	Btl	PO
GLENGOYNE SCO SMALT 10YR 86 LI					
220780	6	750ML	191.96	31.99	
GLENGOYNE SCO SMALT 10YR 86 TIN LI					
263334	6	750ML	191.96	31.99	
GLENGOYNE SCO SMALT 12YR 86 LI					
344375	6	750ML	275.96	45.99	
		2BT		41.99	**4.00**
GLENGOYNE SCO SMALT 15YR 86 LI					
344376	6	750ML	365.96	60.99	
		2BT		56.99	**4.00**
GLENGOYNE SCO SMALT 18YR 86 LI					
343355	6	750ML	617.96	102.99	
		1BT		100.99	**2.00**
		2BT		94.99	**8.00**
GLENGOYNE SCO SMALT 21YR 86 LI					
162763	6	750ML	809.96	134.99	
		2BT		126.99	**8.00**
GLENGOYNE SCO SMALT 25YR 96 LI					
397045	4	750ML	1099.98	275.00	
GLENGOYNE SCO SMALT 35YR 93.6 LI					
397033	1	750ML	2999.96	2999.96	
GLENGOYNE SCO SMALT CASK STR LI					
432958	6	750ML	377.96	62.99	
		2BT		54.99	**8.00**

GLENGRANT

Item #	Pack	Size	Case	Btl	PO
GLENGRANT SCO SMALT 12YR 86					
417696	6	750ML	215.94	35.99	
		1BT		33.83	**2.16**
GLENGRANT SCO SMALT 18YR 86					
417694	6	750ML	539.94	89.99	

GOLDEN PIPER

Item #	Pack	Size	Case	Btl	PO
GOLDEN PIPER SCOTCH 86					
321704	6	1.75L	143.96	23.99	
321703	12	750ML	127.97	10.66	

GRAND MACNISH

Item #	Pack	Size	Case	Btl	PO
GRAND MACNISH SCO 150TH ANNV 80					
355001	6	1.75L	143.96	23.99	
		3CS	137.96	22.99	**6.00**
325487	12	750ML	159.00	13.25	
		2CS	149.93	12.49	**9.07**
GRAND MACNISH SCO BLK ED BBN CSK80					
385418	6	1.75L	260.00	43.33	
		2CS	243.98	40.66	**16.02**
385415	6	750ML	134.96	22.49	
		2CS	125.96	20.99	**9.00**
GRAND MACNISH SCO SIX CASK ED 80					
385403	6	750ML	149.96	24.99	
		2CS	143.96	23.99	**6.00**
GRAND MACNISH SCOTCH 12YR 80					
316505	12	750ML	226.00	18.83	
		2CS	215.93	17.99	**10.07**
GRAND MACNISH SCOTCH 15YR 80					
336626	6	750ML	178.76	29.79	
		2CS	167.96	27.99	**10.80**
GRAND MACNISH SCOTCH 80					
18439	6	1.75L	89.96	14.99	
18441	12	750ML	89.93	7.49	

HEATHER GLEN

Item #	Pack	Size	Case	Btl	PO
HEATHER GLEN SCOTCH 80					
95189	6	1.75L	74.96	12.49	
		1CS	71.96	11.99	**3.00**
		3CS	68.96	11.49	**6.00**
95190	12	1.0L	98.92	8.24	

ML CHAS MACKINLAY

Item #	Pack	Size	Case	Btl	PO
ML CHAS MACKINLAY SCO RARE OLD 94					
309357	6	750ML	725.96	120.99	

OLD SMUGGLERS

Item #	Pack	Size	Case	Btl	PO
OLD SMUGGLERS SCOTCH 80 LI					
263503	12	1.0L	131.93	10.99	
		1CS	110.09	9.17	**21.84**
264311	12	750ML	107.93	8.99	
OLD SMUGGLERS SCOTCH 80 PET LI					
263502	6	1.75L	107.96	17.99	
		1CS	101.96	16.99	**6.00**
		3CS	95.96	15.99	**12.00**

PIGS NOSE

Item #	Pack	Size	Case	Btl	PO
PIGS NOSE SCOTCH 5YR 80					
467923	6	1.0L	138.00	23.00	
		1CS	126.00	21.00	**12.00**
		3CS	114.00	19.00	**24.00**
193559	6	750ML	125.96	20.99	
		3CS	114.00	19.00	**11.96**

ROYAL BRACKLA

Item #	Pack	Size	Case	Btl	PO
ROYAL BRACKLA SCO SMALT 12YR 80TIN					
401448	6	750ML	339.96	56.66	
ROYAL BRACKLA SCO SMALT 16YR 80 TB					
406957	6	750ML	652.02	108.67	
ROYAL BRACKLA SCO SMALT 21YR 80					
406958	6	750ML	1179.96	196.66	

SCOTTS

Item #	Pack	Size	Case	Btl	PO
SCOTTS SEL SMALT ABERLOUR 1989					
253336	6	750ML	775.00	129.17	
SCOTTS SEL SMALT HIGHLND PARK 1985					
130268	6	750ML	900.00	150.00	
SCOTTS SEL SMALT LITTLEMILL 1984					
253347	6	750ML	1000.00	166.67	

Item #	Pack	Size	Case	Btl	PO
SHEEP DIP					
SHEEP DIP SCO ISLAY BLENDED 80					
374339	6	750ML	260.00	43.33	
		1CS	245.96	40.99	**14.04**
SHEEP DIP SCOTCH 8YR 80					
254097	6	750ML	179.96	29.99	
SPINNAKER					
SPINNAKER SCOTCH SMALT 12YR 80					
324720	6	750ML	177.56	29.59	
		2CS	141.56	23.59	**36.00**
STORM					
STORM SCOTCH 86					
315179	6	750ML	128.00	21.33	
THE FEATHERY					
THE FEATHERY SCO BLENDED MALT 80					
374167	6	750ML	260.00	43.33	
		1CS	245.96	40.99	**14.04**
WEMYSS					
WEMYSS SCO PEAT CHIMNEY 12YR 80					
341746	6	750ML	299.96	49.99	
		1CS	275.96	45.99	**24.00**
		1BT		48.98	**1.01**
WEMYSS SCO PEAT CHIMNEY 8YR 80					
308183	6	750ML	197.96	32.99	
		1CS	179.96	29.99	**18.00**
		1BT		31.50	**1.49**
WEMYSS SCO SPICE KING 12YR 80					
341718	6	750ML	299.96	49.99	
		1CS	275.96	45.99	**24.00**
		1BT		48.98	**1.01**
WEMYSS SCO SPICE KING 8YR 80					
166311	6	750ML	197.96	32.99	
		1CS	179.96	29.99	**18.00**
		1BT		31.50	**1.49**
WEMYSS SCO THE HIVE 12YR 80					
341739	6	750ML	299.96	49.99	
		1CS	275.96	45.99	**24.00**
		1BT		48.98	**1.01**
WEMYSS SCO THE HIVE 8YR 80					
341710	6	750ML	197.96	32.99	
		1CS	179.96	29.99	**18.00**
		1BT		31.50	**1.49**
SPARKLING - ARGENTINA					
LUIGI BOSCA					
LUIGI BOSCA BRUT NATURE					
475279	6	750ML	144.00	24.00	
		1CS	135.00	22.50	**9.00**
SPARKLING - AUSTRALIA					
BANROCK STATION					
BANROCK STATION STRAWB BELLINI 4PK					
336541	6	250ML	51.98	8.66	
		1BT		5.33	**3.33**
INNOCENT BYSTANDER					
INNOCENT BYSTANDER PINK MOSCATO					
179645	12	375ML	103.97	8.66	
		1CS	79.97	6.66	**24.00**
		10CS	63.96	5.33	**40.01**
SHINGLEBACK					
SHINGLEBACK BLK BUBBLE SPKL SHIRAZ					
177140	6	750ML	107.96	17.99	
SPARKLING - AUSTRIA					
KRACHER					
KRACHER CUVEE AUSLESE 13					
409879	6	375ML	113.94	18.99	
SPARKLING - BRAZIL					
CASA VALDUGA					
CASA VALDUGA 130 BRUT					
332969	6	750ML	140.00	23.33	
		1CS	132.00	22.00	**8.00**
CASA VALDUGA BRUT 12					
411306	12	750ML	179.93	14.99	
		1CS	151.93	12.66	**28.00**
CASA VALDUGA BRUT ROSE 13					
406395	12	750ML	179.93	14.99	
CASA VALDUGA BRUT ROSE ARTE TRAD 14					
411303	12	750ML	180.00	15.00	
		1CS	168.00	14.00	**12.00**
		2CS	160.00	13.33	**20.00**
SPARKLING - CALIFORNIA					
CARNAVAL					
CARNAVAL SPARKLING MOSCATO RED					
320269	12	750ML	95.93	7.99	
CARNAVAL SPARKLING MOSCATO WHITE					
320268	12	750ML	95.93	7.99	
		1BT		3.33	**4.66**
CHAMPY					
CHAMPY BRUT SONOMA COUNTY					
445784	12	750ML	174.05	14.50	
		1CS	167.93	13.99	**6.12**
		3CS	162.01	13.50	**12.04**
DOM LAURIER					
DOM LAURIER SPARKLING					
301171	12	750ML	88.01	7.33	
		2CS	79.97	6.66	**8.04**
DOM LAURIER SPARKLING LSE(WF)					
287881	24	187ML	63.95	2.66	
MORENO					
MORENO BRUT CLEAR(CRYST)					
257187	12	750ML	328.00	27.33	
MORENO ROSE PRIVE(CRYST)					
320399	12	750ML	328.00	27.33	
MORENO THE PARK BRUT BLACK(FRIT)					
369709	12	750ML	139.97	11.66	
MORENO US ARMY					
18918	12	750ML	125.00	10.42	
MORENO US MARINE CORP					
18924	12	750ML	125.00	10.42	
MORENO US NAVY					
347531	12	750ML	125.00	10.42	
ONEHOPE					
ONEHOPE BRUT SPARKLING					
318916	12	750ML	111.96	9.33	
		1CS	103.92	8.66	**8.04**
		3CS	95.88	7.99	**16.08**
		5CS	87.96	7.33	**24.00**
		10CS	79.92	6.66	**32.04**
ONEHOPE BRUT SPARKLING(SC)LSE					
404331	24	187ML	72.00	3.00	
		1CS	66.00	2.75	**6.00**
ROCAR EXTRA					
ROCAR EXTRA DRY CA CHAMP LI					
221012	12	750ML	83.93	6.99	
SALMON CREEK					
SALMON CREEK BRUT					
151613	12	750ML	71.93	5.99	
		3CS	59.93	4.99	**12.00**
		1BT		5.25	**0.74**
151622	24	187ML	59.87	2.49	
		3CS	52.56	2.19	**7.31**
SPARKLING - FRANCE					
ARMAND DE BRIGNAC					
ARMAND DE BRIGNAC BL DE NOIRS WD					
401142	1	750ML	582.99	582.99	
398484	6	750ML	3461.96	576.99	
ARMAND DE BRIGNAC BLANC DE BL WD					
188762	6	750ML	3039.98	506.66	
ARMAND DE BRIGNAC BLANC DE BLANC					
243883	1	1.5L	1099.99	1099.99	
ARMAND DE BRIGNAC BRUT					
286137	1	3.0L	1599.99	1599.99	
333367	1	4.5L	2666.66	2666.66	
228225	1	6.0L	4999.99	4999.99	
ARMAND DE BRIGNAC BRUT ROSE					
243872	1	1.5L	733.33	733.33	
ARMAND DE BRIGNAC BRUT ROSE WD					
117433	6	750ML	2039.96	339.99	
ARMAND DE BRIGNAC BRUT VELVET BAG					
264041	6	750ML	1599.96	266.66	
		1CS	1319.96	219.99	**280.00**
		1BT		219.99	**46.67**
ARMAND DE BRIGNAC BRUT WD					
42409	6	750ML	1599.96	266.66	
		1CS	1319.96	219.99	**280.00**
		1BT		219.99	**46.67**
192742	1	1.5L	459.99	459.99	
ARMAND DE BRIGNAC BRUT(GRN BTL)WD					
354275	6	750ML	1599.96	266.66	
ARMAND DE BRIGNAC DEMI SEC WD					
398485	6	750ML	1553.96	258.99	
BEAU JOIE					
BEAU JOIE BRUT ROSE SPECIAL CUV LI					
385944	6	750ML	639.90	106.65	
		1BT		79.99	**26.66**
BEAU JOIE BRUT SPECIAL CUVEE 99 LI					
385943	1	3.0L	1249.99	1249.99	
BEAU JOIE DEMI SEC ROSE SUGAR LI					
385945	6	750ML	539.96	89.99	
		1BT		79.99	**10.00**
BEAU JOIE DEMI SEC SUGAR KING LI					
385946	6	750ML	399.98	66.66	
		1BT		59.99	**6.67**
BERTRAND					
BERTRAND BLANC DE BLANC CODE ROUGE					
332377	6	750ML	119.96	19.99	
		2CS	99.98	16.66	**19.98**
BERTRAND CREMANT BRUT JEFFERSON 14					
445402	6	750ML	86.00	14.33	
		2CS	69.98	11.66	**16.02**
BERTRAND CREMANT ROSE JEFFERSON 14					
445526	6	750ML	92.00	15.33	
		2CS	75.98	12.66	**16.02**
CHAMPAGNE DE ROTHSCHILD					
BLANC DE BLANCS					
236802	6	750ML	500.00	83.33	
BRUT					
236801	6	750ML	399.98	66.66	
		3CS	320.00	53.33	**79.98**
		1BT		59.99	**6.67**

Item #	Pack	Size	Case	Btl	PO
BRUT ROSE					
236799	6	750ML	500.00	83.33	

CHAMPAGNE ROYAL

Item #	Pack	Size	Case	Btl	PO
CHAMPAGNE ROYAL RIVIERA BRUT					
380196	6	750ML	179.96	29.99	
		2CS	157.50	26.25	**22.46**
		3CS	146.96	24.49	**33.00**

CHAMPAGNE VOLLEREAUX

Item #	Pack	Size	Case	Btl	PO
CHAMPAGNE VOLLEREAUX BRUT					
316619	6	750ML	188.00	31.33	
CHAMPAGNE VOLLEREAUX ROSE SAIGNEE					
316617	6	750ML	203.96	33.99	

CHATEAU DE SOURS

Item #	Pack	Size	Case	Btl	PO
CH DE SOURS RSV SOURS BRUT ROSE(NV					
334568	6	750ML	80.00	13.33	

CHT DE BLIGNY

Item #	Pack	Size	Case	Btl	PO
CHT D'AUSSIERES 13 CORBIERES					
417893	12	750ML	240.00	20.00	
CHT DE BLIGNY BRUT GRANDE RSV					
371983	6	750ML	185.94	30.99	
		1CS	159.96	26.66	**25.98**
CHT DE BLIGNY ROSE GRANDE RSV					
371984	6	750ML	221.94	36.99	
		1CS	199.98	33.33	**21.96**

DIRLER-CADE

Item #	Pack	Size	Case	Btl	PO
DIRLER-CADE CREMANT BRUT					
334522	12	750ML	199.97	16.66	
DIRLER-CADE PINOT GRIS KESSLER 12					
375406	12	750ML	311.93	25.99	
DIRLER-CADE PINOT GRIS RSV 11					
363887	12	750ML	199.97	16.66	
DIRLER-CADE RIESLING SAERING 11					
390000	12	750ML	304.01	25.33	

DUVAL LEROY

Item #	Pack	Size	Case	Btl	PO
DUVAL-LEROY FEMME 96 GB					
477930	3	750ML	719.98	239.99	
		1CS	700.00	233.33	**19.98**

DUVAL-LEROY

Item #	Pack	Size	Case	Btl	PO
DUVAL-LEROY BRUT					
65284	12	750ML	447.73	37.31	
		1CS	431.92	35.99	**15.81**
		3CS	383.93	31.99	**63.80**
		10CS	359.93	29.99	**87.80**
DUVAL-LEROY BRUT PREMIER CRU					
341541	12	750ML	559.96	46.66	
		1CS	527.93	43.99	**32.03**
		2CS	479.93	39.99	**80.03**
DUVAL-LEROY FEMME 00					
328431	6	750ML	879.98	146.66	
		1CS	863.96	143.99	**16.02**
DUVAL-LEROY ROSE PRESTIGE					
384759	6	750ML	333.98	55.66	
		1CS	329.96	54.99	**4.02**
		3CS	299.96	49.99	**34.02**

F ROCKEFELLER AND SONS

Item #	Pack	Size	Case	Btl	PO
F ROCKEFELLER AND SONS CHAMPAGNE04					
335401	12	750ML	455.93	37.99	

HENRIOT

Item #	Pack	Size	Case	Btl	PO
HENRIOT BLANC SOUVERAIN					
122671	12	750ML	575.93	47.99	
		1BT		39.33	**8.66**
HENRIOT BRUT MILLESIME 05					
168496	12	750ML	695.93	57.99	
HENRIOT BRUT ROSE(NV)					
122669	12	750ML	599.93	49.99	
		1BT		41.33	**8.66**
HENRIOT BRUT SOUVERAIN					
91685	12	750ML	503.93	41.99	
		2CS	359.93	29.99	**144.00**
		1BT		31.99	**10.00**
231260	12	375ML	304.01	25.33	
HENRIOT BRUT SOUVERAIN PYRAMID GB					
393999	12	750ML	503.93	41.99	
		2CS	359.88	29.99	**144.05**
		1BT		31.99	**10.00**
395320	6	750ML	179.96	29.99	
HENRIOT CUVEE DES ENCHANTELEURS 98					
229770	6	750ML	899.96	149.99	
		1BT		115.00	**34.99**

LAURENT

Item #	Pack	Size	Case	Btl	PO
LAURENT PERRIER CHAMP ROSE KOSHER					
44873	6	750ML	599.96	99.99	
LAURENT PERRIER CHAMPAGNE KOSHER					
16654	6	750ML	350.00	58.33	

LUCIEN ALBRECHT

Item #	Pack	Size	Case	Btl	PO
ALBRECHT CREMANT BRUT					
96132	12	750ML	160.01	13.33	
		1CS	151.97	12.66	**8.04**
		2CS	143.93	11.99	**16.08**
ALBRECHT CREMANT BRUT ROSE					
128344	12	750ML	160.01	13.33	
		1CS	151.97	12.66	**8.04**
		2CS	143.93	11.99	**16.08**
ALBRECHT CREMANT D ALSACE BL DE BL					
246670	12	750ML	151.97	12.66	

NOBLE LEGACY

Item #	Pack	Size	Case	Btl	PO
NOBLE LEGACY BRUT					
322667	6	750ML	224.71	37.45	

PIERRE CHAINIER

Item #	Pack	Size	Case	Btl	PO
PIERRE CHAINIER ROSE SEDUCT BRUT					
275492	12	750ML	119.93	9.99	
PIERRE CHAINIER SEDUCTION BRUT					
275494	12	750ML	119.93	9.99	
		2CS	95.93	7.99	**24.00**
		1BT		8.66	**1.33**

POL ROGER

Item #	Pack	Size	Case	Btl	PO
POL ROGER BRUT 04					
350456	12	750ML	919.97	76.66	
POL ROGER BRUT BLANC DE BLANC 02					
324744	12	750ML	1127.93	93.99	
POL ROGER BRUT BLANC DE BLANC 08					
402943	12	750ML	1031.93	85.99	
POL ROGER BRUT ROSE 08 GB					
411267	12	750ML	1031.93	85.99	
POL ROGER BRUT(NV)					
40290	12	750ML	479.93	39.99	
		10CS	359.93	29.99	**120.00**
		1BT		37.99	**2.00**
		1CS	400.01	33.33	**79.92**
		2CS	359.93	29.99	**120.00**
93700	24	375ML	687.95	28.66	
40502	6	1.5L	599.96	99.99	
POL ROGER RICH					
176689	12	750ML	599.93	49.99	
POL ROGER SIR WINSTON CHURCHILL 00					
332228	6	750ML	1227.98	204.66	
POL ROGER SIR WINSTON CHURCHILL 02					
371150	3	1.5L	1300.00	433.33	
POL ROGER SIR WINSTON CHURCHILL 04					
415295	6	750ML	1227.98	204.66	

VINCENT

Item #	Pack	Size	Case	Btl	PO
VINCENT CREMANT DE BOURGOGNE BRUT					
318341	12	750ML	191.93	15.99	
		1CS	175.97	14.66	**15.96**
		3CS	165.00	13.75	**26.93**

SPARKLING - GERMANY

BLUE NUN

Item #	Pack	Size	Case	Btl	PO
BLUE NUN SPARKLING 24K GOLD LI					
433502	6	750ML	69.98	11.66	
		1CS	63.98	10.66	**6.00**
		2CS	51.98	8.66	**18.00**
BLUE NUN SPARKLING 24K GOLD(SC) LI					
473522	24	187ML	111.84	4.66	
		1CS	63.84	2.66	**48.00**

SPARKLING - ITALY

071 MOSCATO

Item #	Pack	Size	Case	Btl	PO
071 RABOSO MOSCATO ROSE					
276145	12	750ML	127.97	10.66	

071 PROSECCO

Item #	Pack	Size	Case	Btl	PO
071 PROSECCO EXTRA DRY					
241376	12	750ML	127.97	10.66	

AMOR DI AMANTI

Item #	Pack	Size	Case	Btl	PO
AMOR DI AMANTI PROSECCO SPUMANTE					
413601	6	750ML	59.99	10.00	
		1CS	51.99	8.67	**8.00**
		2CS	47.99	8.00	**12.00**
		8CS	43.99	7.33	**16.00**
		12CS	39.99	6.67	**20.00**

BELLENDA

Item #	Pack	Size	Case	Btl	PO
BELLENDA PROSECCO MIRAVAL EX DRY					
336982	12	750ML	167.93	13.99	
		1CS	155.93	12.99	**12.00**
BELLENDA PROSECCO SAN FERMO					
336988	12	750ML	167.93	13.99	
		1CS	155.93	12.99	**12.00**
BELLENDA ROSE SPUMANTE BRUT					
336976	12	750ML	160.01	13.33	
		1CS	148.01	12.33	**12.00**

BERLUCCHI

Item #	Pack	Size	Case	Btl	PO
BERLUCCHI FRANCIACORTA BRUT					
310268	6	750ML	173.96	28.99	
		1CS	159.98	26.66	**13.98**

CANEI

Item #	Pack	Size	Case	Btl	PO
CANEI ANNIVERSARIO SPUMANTE					
405020	12	750ML	171.93	14.33	
		1CS	136.01	11.33	**35.92**

CAVICCHIOLI

Item #	Pack	Size	Case	Btl	PO
CAVICCHIOLI 1928 PROSECCO					
359902	12	750ML	112.01	9.33	
		3CS	95.93	7.99	**16.08**
CAVICCHIOLI 1928 SPARKLING ROSE					
360741	12	750ML	112.01	9.33	
		3CS	95.93	7.99	**16.08**
CAVICCHIOLI 1928 SPUMANTE					
364873	12	750ML	112.01	9.33	
		3CS	95.93	7.99	**16.08**
CAVICCHIOLI LAMBRUSCO ROBANERA					
312646	6	750ML	50.00	8.33	
		1BT		6.20	**2.13**
CAVICCHIOLI LAMBRUSCO VIGNA CRISTO					
313186	6	750ML	75.98	12.66	

Item #	Pack	Size	Case	Btl	PO
DA LUCA					
DA LUCA PROSECCO					
334608	12	750ML	112.01	9.33	
		1CS	103.97	8.66	**8.04**
		3CS	79.97	6.66	**32.04**
		25CS	67.92	5.66	**44.09**
392383	24	187ML	67.05	2.79	
		1CS	59.87	2.49	**7.18**
GAIDA					
GAIDA LAMBRUSCO(SC)					
409434	6	1.5L	34.98	5.83	
GEMMA DI LUNA					
GEMMA DI LUNA SPARKLING MOSCATO(SC					
471714	24	187ML	127.90	5.33	
		1CS	95.90	4.00	**32.00**
		2CS	87.84	3.66	**40.06**
GEMMA DI LUNA SPARKLING MOSCATO					
431864	6	750ML	71.99	12.00	
		1CS	59.99	10.00	**12.00**
		2CS	55.99	9.33	**16.00**
		8CS	53.99	9.00	**18.00**
		12CS	52.15	8.69	**19.84**
GIULIANA					
GIULIANA PROSECCO					
481187	12	750ML	134.40	11.20	
		1CS	128.40	10.70	**6.00**
		3CS	120.00	10.00	**14.40**
LA SCOLCA					
LA SCOLCA RUGRE SPUMANTE					
252191	6	750ML	75.98	12.66	
LAMBERTI					
LAMBERTI PROSECCO EXTRA DRY					
226366	12	750ML	131.96	11.00	
		3CS	107.93	8.99	**24.03**
		1BT		10.00	**1.00**
		3CS	95.93	7.99	**36.03**
321140	24	187ML	81.46	3.39	
LAMBERTI ROSE SPUMANTE					
226367	12	750ML	119.93	9.99	
		3CS	103.97	8.66	**15.96**
		10CS	95.93	7.99	**24.00**
		10CS	90.05	7.50	**29.88**
		3CS	95.93	7.99	**24.00**
MARTINI&ROSSI					
MARTINI&ROSSI ASTI SPUM(SC)6/4PK					
30269	6	187ML	87.94	14.66	
		1CS	59.84	9.97	**28.10**
MARTINI&ROSSI ASTI SPUM(SC)LSE					
28808	24	187ML	87.94	3.66	
		1CS	59.84	2.49	**28.10**
MARTINI&ROSSI ASTI SPUMANTE					
243157	12	750ML	127.92	10.66	
		1BT		9.99	**0.67**
377066	12	375ML	71.93	5.99	
28804	6	1.5L	123.96	20.66	
MARTINI&ROSSI MOSCATO D'ASTI					
307268	6	750ML	63.96	10.66	
		1BT		9.99	**0.67**
MARTINI&ROSSI PROSECCO					
434689	12	750ML	127.92	10.66	
		1BT		9.99	**0.67**
MARTINI&ROSSI PROSECCO(SC)6/4PK					
443122	6	187ML	87.94	14.66	
		1CS	59.84	9.97	**28.10**
193777	6	187ML	87.94	14.66	
		1CS	59.84	9.97	**28.10**
MARTINI&ROSSI SPARKLING ROSE					
239138	12	750ML	127.92	10.66	
		1BT		9.99	**0.67**
MARTINI&ROSSI SPARKLING ROSE 6/4PK					
242689	6	187ML	87.94	14.66	
		1CS	59.84	9.97	**28.10**
MARTINI&ROSSI SPARKLING ROSE(SC)4P					
443125	6	187ML	87.94	14.66	
		1CS	59.84	9.97	**28.10**
NINO FRANCO					
NINO FRANCO FAIVE ROSE BRUT					
165747	6	750ML	107.96	17.99	
		1CS	104.00	17.33	**3.96**
		2CS	83.96	13.99	**24.00**
NINO FRANCO GRAVE DI STECCA 10					
345563	6	750ML	206.00	34.33	
		1CS	200.00	33.33	**6.00**
		3CS	185.96	30.99	**20.04**
NINO FRANCO GRAVE DI STECCA BRUT					
343105	6	750ML	206.00	34.33	
		1CS	200.00	33.33	**6.00**
		3CS	185.96	30.99	**20.04**
NINO FRANCO PROSECCO PRIMO FRAN 15					
473318	12	750ML	263.92	21.99	
		1CS	239.92	19.99	**24.00**
		2CS	232.00	19.33	**31.92**
NINO FRANCO PROSECCO RUSTICO					
41691	12	750ML	199.96	16.66	
		1CS	191.92	15.99	**8.04**
		3CS	160.00	13.33	**39.96**
PARINI					
PARINI PROSECCO					
405204	12	750ML	73.96	6.16	
PARINI PROSECCO(SC)					
468380	24	187ML	64.00	2.67	
PAVOLINO					
PAVOLINO PROSECCO EX DRY					
405431	12	750ML	119.93	9.99	
		1CS	107.93	8.99	**12.00**
		3CS	101.93	8.49	**18.00**
PICCINI					
PICCINI FIZZ 1882 SPUMANTE					
472485	12	750ML	107.93	8.99	
		1CS	91.93	7.66	**16.00**
PICCINI PROSECCO					
322841	12	750ML	136.01	11.33	
		1BT		8.66	**2.67**
RUGGERI					
RUGGERI PROSECCO					
217289	12	750ML	148.01	12.33	
		5CS	126.00	10.50	**22.01**
		1CS	136.01	11.33	**12.00**
		2CS	126.00	10.50	**22.01**
RUGGERI PROSECCO GIUSTINO B 13					
383758	6	750ML	128.00	21.33	
		5CS	116.97	19.50	**11.03**
		1CS	123.98	20.66	**4.02**
		2CS	116.97	19.50	**11.03**
RUGGERI PROSECCO GOLD(OL)					
115358	12	750ML	184.01	15.33	
		5CS	160.01	13.33	**24.00**
		1CS	172.01	14.33	**12.00**
		2CS	160.01	13.33	**24.00**
STLTO					
STLTO PROSECCO					
354772	12	750ML	107.93	8.99	
		1BT		8.66	**0.33**
VALDO					
VALDO CUVEE DI BOJ					
154223	6	750ML	95.96	15.99	
		1BT		4.99	**11.00**
VALDO BRUT ROSE MARCA ORO					
348416	12	750ML	112.01	9.33	
		2CS	103.97	8.66	**8.04**
		5CS	95.93	7.99	**16.08**
VALDO NUMERO 1 EXTRA DRY					
463391	12	750ML	95.88	7.99	
		1CS	83.88	6.99	**12.00**
		3CS	75.96	6.33	**19.92**
		5CS	71.88	5.99	**24.00**
VALDO NUMERO 1 ROSE BRUT					
463392	12	750ML	119.88	9.99	
		1CS	103.92	8.66	**15.96**
		3CS	99.96	8.33	**19.92**
		5CS	95.88	7.99	**24.00**
VALDO PROSECCO BRUT					
289516	12	750ML	112.01	9.33	
		2CS	103.97	8.66	**8.04**
		5CS	95.93	7.99	**16.08**
296773	24	187ML	112.01	4.67	
		1BT		4.00	**0.67**
VALDO PROSECCO BRUT SUP ORO PURO					
311046	6	750ML	71.96	11.99	
		5CS	67.96	11.33	**4.00**
VOGA					
VOGA PROSECCO					
434315	6	750ML	63.99	10.67	
		1CS	52.02	8.67	**11.97**
VOGA SPARKLING PINOT GRIGIO LSE					
314623	24	187ML	111.95	4.66	
		1BT		3.99	**0.67**
VOGA SPK ROSE OF P GRIGIO 12/2PK					
432078	24	187ML	103.99	4.33	
		1CS	95.99	4.00	**8.00**
		8CS	87.99	3.67	**16.00**
		12CS	80.29	3.35	**23.70**
VOGA SPK ROSE OF PINOT GRIGIO					
418639	6	750ML	71.99	12.00	
		1CS	59.99	10.00	**12.00**
		2CS	55.99	9.33	**16.00**
		8CS	51.99	8.67	**20.00**
SPARKLING - SPAIN					
MPX					
MPX BRUT ROSE					
179276	12	750ML	67.97	5.66	
PAUL CHENEAU					
PAUL CHENEAU BRUT CAVA BL DE BLANC					
38597	12	750ML	136.01	11.33	
PAUL CHENEAU BRUT LADY OF SPAIN					
138878	12	750ML	112.01	9.33	
PERE VENTURA					
PERE VENTURA BRUT CUPATGE HONOR 10					
338677	6	750ML	116.00	19.33	
PERE VENTURA BRUT CUPATGE HONOR 11					
377249	6	750ML	116.00	19.33	
PERE VENTURA BRUT TRESOR ROSE					
338431	12	750ML	127.97	10.66	
		2CS	95.93	7.99	**32.04**
		5CS	83.93	6.99	**44.04**
PERE VENTURA BRUT TRESOR RSV					
338439	12	750ML	127.97	10.66	
		2CS	95.93	7.99	**32.04**
		5CS	83.93	6.99	**44.04**

Item #	Pack	Size	Case	Btl	PO
VILARNAU					
VILARNAU CAVA BRUT					
324412	12	750ML	136.01	11.33	
		1BT		9.99	**1.34**
VILARNAU CAVA BRUT ROSE					
324327	12	750ML	136.01	11.33	
VILARNAU CAVA BRUT ROSE RSV SLEEVE					
445311	12	750ML	127.97	10.66	
VILARNAU CAVA BRUT SLEEVE					
445313	12	750ML	120.00	10.00	
400295	12	750ML	120.00	10.00	
SPARKLING - WASHINGTON					
HOUSE WINE					
HOUSE WINE ROSE CAN					
471783	24	375ML	111.94	4.66	
		1CS	104.02	4.33	**7.92**
		3CS	95.86	3.99	**16.08**
SPECIALTIES					
FULL THROTTLE					
FULL THROTTLE SLOONSHINE PLAT 80					
348675	6	750ML	133.16	22.19	
GEM					
GEM CLEAR GRAIN ALCOHOL 190					
40627	12	750ML	131.92	10.99	
GRAVES					
GRAVES ALCOHOL 151					
197618	6	1.75L	122.96	20.49	
12919	12	750ML	124.01	10.33	
12918	24	375ML	131.86	5.49	
HAZLITT					
HAZLITT CIDER TREE SPARK CIDER					
361054	12	750ML	79.97	6.66	
HAZLITT CIDER TREE SPK CIDER 6/4P					
362861	6	12 Z	39.98	6.66	
KROGSTAD					
KROGSTAD AQUAVIT 80					
314109	6	750ML	119.96	19.99	
		1BT		18.49	**1.50**
TOMBO					
TOMBO SHOCHU/SOJU 48					
193555	12	750ML	127.97	10.66	
TEQUILA					
AMATE TEQUILA					
AMATE TEQ ANEJO 80					
57465	6	750ML	277.98	46.33	
		1CS	265.98	44.33	**12.00**
		3CS	259.98	43.33	**18.00**
		5CS	253.98	42.33	**24.00**
		1BT		44.33	**2.00**
AMATE TEQ BLANCO 80					
57460	6	750ML	217.98	36.33	
		3CS	187.98	31.33	**30.00**
		5CS	181.98	30.33	**36.00**
		1BT		32.33	**4.00**
AMATE TEQ REPOSADO 80					
57461	6	750ML	229.98	38.33	
		3CS	217.98	36.33	**12.00**
		5CS	211.98	35.33	**18.00**
		1BT		37.33	**1.00**
AMBHAR					
AMBHAR TEQUILA PLATINUM 80					
256087	6	750ML	215.96	35.99	
ASTRAL					
ASTRAL TEQUILA BLANCO 92					
344319	6	750ML	179.70	29.95	
BANHEZ					
BANHEZ MEZCAL JOVEN 84					
415757	12	1.0L	312.00	26.00	
BRIBON					
BRIBON TEQ BLANCO 80					
443723	6	750ML	143.94	23.99	
		1CS	95.94	15.99	**48.00**
		3CS	89.94	14.99	**54.00**
		5CS	77.94	12.99	**66.00**
		3BT		16.99	**7.00**
		1BT		19.99	**4.00**
CABO WABO					
CABO WABO TEQ ANEJO 80					
133212	6	750ML	215.94	35.99	
		1BT		35.01	**0.98**
CABO WABO TEQ BLANCO 80					
133213	6	750ML	163.98	27.33	
		1BT		25.99	**1.34**
CABO WABO TEQ REPOSADO 80					
133214	6	750ML	191.96	31.99	
		1BT		30.99	**1.00**
CAMPEON					
CAMPEON TEQ ANEJO 80 BOX(3/3)					
394088	6	750ML	400.00	66.67	
CAMPEON TEQ REPOSADO 80 BOX(3/3)					
394087	6	750ML	360.00	60.00	
CAMPEON TEQ SILVER 80 BOX(3/3)					
394086	6	750ML	320.00	53.33	
CASA DRAGONES					
CASA DRAGONES TEQ BLANCO 80 BOX					
360271	3	750ML	179.91	59.97	
CASA DRAGONES TEQ JOVEN 80 GB					
294410	3	750ML	677.97	225.99	
CASA DRAGONES TEQ JOVEN 80(SP LBL)					
242101	3	750ML	677.97	225.99	
CASAMIGOS					
CASAMIGOS TEQUILA ANEJO 80					
446125	6	1.0L	330.00	55.00	
		1BT		54.50	**0.50**
		1BT		53.25	**1.75**
446088	6	750ML	264.02	44.00	
		1BT		43.50	**0.50**
		1BT		42.50	**1.50**
446118	12	375ML	239.93	19.99	
		1BT		18.49	**1.50**
371335	12	375ML	239.93	19.99	
		1BT		18.49	**1.50**
CASAMIGOS TEQUILA ANEJO 80 5/12PK					
446093	60	50ML	145.96	2.43	
		1BT		2.38	**0.05**
365276	60	50ML	145.96	2.43	
		1BT		2.38	**0.05**
CASAMIGOS TEQUILA ANEJO 80 GB					
418983	6	750ML	264.02	44.00	
		1BT		43.50	**0.50**
		1BT		42.50	**1.50**
CASAMIGOS TEQUILA ANEJO W/CRADLE80					
418967	3	1.75L	255.50	85.17	
CASAMIGOS TEQUILA BLANCO 80					
446128	6	1.0L	264.00	44.00	
		1BT		42.75	**1.25**
446131	6	750ML	223.50	37.25	
		1BT		36.75	**0.50**
446120	12	375ML	195.00	16.25	
		1BT		14.49	**1.76**
CASAMIGOS TEQUILA BLANCO 80 5/12PK					
446117	60	50ML	98.96	1.65	
		1BT		1.60	**0.05**
365274	60	50ML	98.96	1.65	
		1BT		1.60	**0.05**
CASAMIGOS TEQUILA BLANCO 80 GB					
418980	6	750ML	219.02	36.50	
CASAMIGOS TEQUILA BLANCO W/CRADLE					
418953	3	1.75L	211.10	70.37	
CASAMIGOS TEQUILA REP 80 5/12PK					
446116	60	50ML	122.44	2.04	
		1BT		1.99	**0.05**
365275	60	50ML	122.44	2.04	
		1BT		1.99	**0.05**
CASAMIGOS TEQUILA REP W/CRADLE 80					
418965	3	1.75L	233.30	77.77	
CASAMIGOS TEQUILA REPOSADO 80					
446127	6	1.0L	294.00	49.00	
		1BT		48.50	**0.50**
		1BT		47.75	**1.25**
446086	6	750ML	240.00	40.00	
		1BT		38.50	**1.50**
446119	12	375ML	215.93	17.99	
		1BT		16.49	**1.50**
CASAMIGOS TEQUILA REPOSADO 80 GB					
418982	6	750ML	240.00	40.00	
		1BT		38.50	**1.50**
CAZADORES					
CAZADORES TEQ ANEJO 80					
113901	6	750ML	191.94	31.99	
		1BT		25.33	**6.66**
CAZADORES TEQ BLANCO 80					
406936	6	1.75L	244.98	40.83	
		1BT		34.61	**6.22**
69609	12	750ML	258.36	21.53	
		1CS	239.88	19.99	**18.48**
		3CS	191.88	15.99	**66.48**
CAZADORES TEQ BLANCO 80 BAR					
191825	12	1.0L	281.88	23.49	
CAZADORES TEQ BLANCO 80 MR CARTOON					
479984	12	750ML	258.36	21.53	
		1CS	239.88	19.99	**18.48**
		3CS	191.88	15.99	**66.48**
CAZADORES TEQ BLANCO 80 W/SHAKER					
477944	6	750ML	129.18	21.53	
		1CS	119.94	19.99	**9.24**
		3CS	95.94	15.99	**33.24**
CAZADORES TEQ EXTRA ANEJO 80GB					
367256	6	750ML	276.90	46.15	
CAZADORES TEQ REP W/2 SHOT GLS					
432597	6	750ML	129.18	21.53	
		1CS	119.94	19.99	**9.24**
		3CS	95.94	15.99	**33.24**
CAZADORES TEQ REPOSADO 80					
53341	6	1.75L	244.98	40.83	
		1BT		34.61	**6.22**
11470	12	1.0L	281.88	23.49	
11471	12	750ML	258.36	21.53	
		1CS	239.88	19.99	**18.48**
		3CS	191.88	15.99	**66.48**
53339	24	375ML	320.00	13.33	
		1BT		10.99	**2.34**
CAZADORES TEQ REPOSADO 80 BAR					
219825	12	1.0L	281.88	23.49	

Item #	Pack	Size	Case	Btl	PO
CHAMUCOS					
CHAMUCOS TEQ ESPECIAL ANEJO 80					
288995	6	750ML	270.96	45.16	
		1CS	257.96	42.99	**13.00**
		2BT		43.99	**1.17**
CHAMUCOS TEQ ESPECIAL BLANCO 80					
285810	6	750ML	209.96	34.99	
		1CS	185.96	30.99	**24.00**
		2BT		31.99	**3.00**
CHAMUCOS TEQ REPOSADO 80					
271067	6	750ML	239.96	39.99	
		1CS	209.96	34.99	**30.00**
		2BT		36.99	**3.00**
CHAVO MALO					
CHAVO MALO TEQ BLANCO 80					
451131	6	1.0L	137.94	22.99	
		1CS	119.06	19.84	**18.88**
		1BT		20.99	**2.00**
450834	12	750ML	227.88	18.99	
		1CS	195.96	16.33	**31.92**
		1BT		17.33	**1.66**
CLASE AZUL					
CLASE AZUL MEZCAL 88					
390132	3	750ML	509.98	169.99	
CLASE AZUL MEZCAL 88 W/2 SNIFTERS					
431317	3	750ML	509.98	169.99	
CLASE AZUL TEQ ANEJO 80					
346754	3	750ML	1099.96	366.65	
		1BT		339.98	**26.67**
CLASE AZUL TEQ PLATA 80					
188539	6	750ML	369.96	61.66	
		1CS	321.96	53.66	**48.00**
		1BT		53.66	**8.00**
313373	6	375ML	200.00	33.33	
267391	12	200ML	271.13	22.59	
CLASE AZUL TEQ PLATA 80 W/2SNIFTER					
431315	6	750ML	369.96	61.66	
		1CS	321.96	53.66	**48.00**
		1BT		53.66	**8.00**
CLASE AZUL TEQ REP 80 PINK TEXT					
394823	6	1.0L	575.00	95.83	
		1CS	552.00	92.00	**23.00**
		2CS	528.00	88.00	**47.00**
CLASE AZUL TEQ REPOSADO 80					
249203	4	1.75L	609.96	152.49	
		1BT		143.99	**8.50**
122928	6	750ML	479.96	79.99	
		1CS	431.96	71.99	**48.00**
		1BT		71.99	**8.00**
150019	6	375ML	299.96	49.99	
		1BT		47.99	**2.00**
197948	12	200ML	295.13	24.59	
CLASE AZUL TEQ ULTRA 80					
382182	1	1.75L	5299.96	5299.96	
175146	6	750ML	7499.96	1249.99	
CONQUISTADOR					
CONQUISTADOR TEQUILA GOLD 80					
40562	6	1.75L	97.46	16.24	
40563	12	1.0L	103.12	8.59	
		1CS	95.92	7.99	**7.20**
CONQUISTADOR TEQUILA WHITE 80					
40568	6	1.75L	97.46	16.24	
40569	12	1.0L	103.12	8.59	
		1CS	95.92	7.99	**7.20**
CORZO					
CORZO TEQUILA ANEJO 80					
127647	6	750ML	335.94	55.99	
		1BT		44.99	**11.00**
CORZO TEQUILA REPOSADO 80					
92809	6	750ML	263.94	43.99	
		1BT		32.39	**11.60**
CORZO TEQUILA SILVER 80					
92782	6	750ML	263.94	43.99	
		1BT		29.99	**14.00**
274457	12	375ML	215.92	17.99	
DON FELIX					
DON FELIX TEQ ANEJO 80					
327172	6	750ML	236.00	39.33	
DON FELIX TEQ PLATINUM 80					
395047	6	750ML	200.00	33.33	
DON FELIX TEQ REPOSADO 80					
395049	6	750ML	215.96	35.99	
EL SILENCIO					
EL SILENCIO MEZCAL 80					
351519	6	750ML	329.96	54.99	
EL SILENCIO MEZCAL ESPANDIN 86					
373200	6	750ML	167.96	27.99	
		1CS	143.96	23.99	**24.00**
ESPOLON					
ESPOLON TEQ ANEJO 80					
66382	6	750ML	158.36	26.39	
		2CS	152.94	25.49	**5.42**
ESPOLON TEQ ANEJO BOURBON CASK 80					
356612	6	750ML	158.36	26.39	
		2CS	152.94	25.49	**5.42**
ESPOLON TEQ ANEJO X 82					
411485	3	750ML	224.98	74.99	
		1CS	209.98	69.99	**15.00**
ESPOLON TEQ BLANCO 80					
464549	6	1.75L	233.94	38.99	
		2CS	215.94	35.99	**18.00**
		1BT		37.58	**1.41**
314814	6	1.0L	155.96	25.99	
		2CS	131.94	21.99	**24.02**
		15CS	125.94	20.99	**30.02**
		1BT		23.99	**2.00**
294958	6	750ML	119.96	19.99	
		2CS	105.56	17.59	**14.40**
		5CS	101.96	16.99	**18.00**
		1BT		18.99	**1.00**
ESPOLON TEQ REPOSADO 80					
464553	6	1.75L	233.94	38.99	
		2CS	215.94	35.99	**18.00**
		1BT		37.58	**1.41**
314808	6	1.0L	155.96	25.99	
		2CS	131.94	21.99	**24.02**
		15CS	125.94	20.99	**30.02**
		1BT		23.99	**2.00**
66384	6	750ML	119.96	19.99	
		2CS	105.54	17.59	**14.42**
		5CS	101.96	16.99	**18.00**
		1BT		18.99	**1.00**
GRAND MAYAN					
GRAND MAYAN TEQ SILVER 80					
373771	6	750ML	299.94	49.99	
		2CS	293.94	48.99	**6.00**
		5CS	287.94	47.99	**12.00**
GRAND MAYAN TEQ ULTRA AGED 80					
373764	6	750ML	421.98	70.33	
		2CS	407.94	67.99	**14.04**
		5CS	384.96	64.16	**37.02**
HACIENDA VIEJA					
HACIENDA VIEJA TEQ BLANCO 80					
264723	6	1.75L	185.00	30.83	
325402	12	1.0L	222.00	18.50	
264725	12	750ML	190.00	15.83	
HACIENDA VIEJA TEQ REPOSADO 80					
167456	6	1.75L	203.00	33.83	
325405	12	1.0L	233.93	19.49	
167452	12	750ML	195.00	16.25	
ILEGAL MEZCAL					
ILEGAL MEZCAL ANEJO 80					
289575	6	750ML	439.00	73.17	
308275	24	200ML	710.27	29.59	
ILEGAL MEZCAL JOVEN 80					
289576	6	750ML	201.98	33.66	
		3CS	173.96	28.99	**28.02**
308273	24	200ML	283.07	11.79	
ILEGAL MEZCAL REPOSADO 80					
289579	6	750ML	245.96	40.99	
308274	24	200ML	479.87	19.99	
LA PINTA					
LA PINTA POMEGRANATE INF TEQ LIQ38					
119788	6	750ML	239.96	39.99	
		1BT		32.59	**7.40**
LIBELULA					
LIBELULA TEQ JOVEN 80					
442520	12	1.0L	299.88	24.99	
		1CS	239.88	19.99	**60.00**
		2BT		21.00	**3.99**
LOCAL CHOICE					
LOCAL CHOICE TEQUILA LIME 80					
340882	12	750ML	231.96	19.33	
LUNAZUL					
LUNAZUL TEQ ANEJO 80					
166401	6	750ML	91.16	15.19	
LUNAZUL TEQ ANEJO PRIMERO 80					
352836	6	750ML	137.96	22.99	
LUNAZUL TEQ BLANCO 80					
239670	6	1.75L	149.96	24.99	
		1CS	140.00	23.33	**9.96**
186579	12	750ML	153.52	12.79	
LUNAZUL TEQ BLANCO 80 6/10PK					
188336	6	50ML	88.00	14.67	
		1CS	79.00	13.17	**9.00**
LUNAZUL TEQ BLANCO 80 ROUND					
327797	12	1.0L	212.00	17.67	
		1CS	203.93	16.99	**8.07**
		3CS	179.93	14.99	**32.07**
LUNAZUL TEQ REPOSADO 80					
239671	6	1.75L	149.96	24.99	
		1CS	140.00	23.33	**9.96**
186638	12	750ML	153.52	12.79	
OLD MEXICO					
OLD MEXICO TEQUILA BLANCO 80					
142823	6	1.75L	95.94	15.99	
		5CS	89.94	14.99	**6.00**
142822	12	1.0L	107.52	8.96	
		1CS	101.40	8.45	**6.12**
142821	12	750ML	99.96	8.33	
		5CS	95.88	7.99	**4.08**
OLD MEXICO TEQUILA ORO 80					
142811	6	1.75L	95.94	15.99	
		5CS	89.94	14.99	**6.00**
142810	12	1.0L	107.52	8.96	
		1CS	101.40	8.45	**6.12**
142809	12	750ML	99.96	8.33	
		5CS	95.88	7.99	**4.08**
337933	48	200ML	119.75	2.49	
		1BT		1.84	**0.65**

Item #	Pack	Size	Case	Btl	PO
PEZ GORDO					
PEZ GORDO TEQUILA BLANCO 80 LI					
385949	6	750ML	200.00	33.33	
		3BT		28.99	**4.34**
		1BT		30.99	**2.34**
RANCHERO					
RANCHERO TEQUILA GOLD 80					
325409	12	1.0L	131.93	10.99	
325407	12	750ML	115.13	9.59	
RANCHERO TEQUILA SILVER 80					
325412	6	1.75L	120.00	20.00	
325411	12	1.0L	131.93	10.99	
325408	12	750ML	115.13	9.59	
SOMBRA					
SOMBRA MEZCAL 90					
194500	6	750ML	167.96	27.99	
		1CS	131.96	21.99	**36.00**
TRES SIETES					
TRES SIETES TEQ SIL WYLAND DOLPH80					
367846	6	750ML	297.56	49.59	
TRES SIETES TEQ SIL WYLAND PENG 80					
367839	6	750ML	297.56	49.59	
TRES SIETES TEQ SIL WYLAND SHARK80					
367852	6	750ML	297.56	49.59	
TRES SIETES TEQUILA ANEJO 80					
366622	6	750ML	248.72	41.45	
TRES SIETES TEQUILA REPOSADO 80					
366620	6	750ML	226.50	37.75	
TRES SIETES TEQUILA SILVER 80					
366614	6	750ML	200.00	33.33	
TWO FINGERS					
TWO FINGERS TEQ GOLD 80					
18363	12	750ML	107.92	8.99	
TWO FINGERS TEQ WHITE 80					
18362	12	750ML	107.92	8.99	
VIDA					
VIDA TEQUILA ANEJO 80					
144563	6	750ML	279.98	46.66	
VIDA TEQUILA BLANCO 80					
144561	6	750ML	200.00	33.33	
VIDA TEQUILA REPOSADO 80					
144564	6	750ML	236.00	39.33	
WILD SHOT					
WILD SHOT MEZCAL REPOSADO 86.8 LI					
304434	6	750ML	221.96	36.99	
WILD SHOT MEZCAL SILVER 86.8 LI					
304433	6	750ML	203.94	33.99	
ZIGNUM					
ZIGNUM MEZCAL ANEJO 80 LI					
470360	6	750ML	223.98	37.33	
ZIGNUM MEZCAL REPOSADO 80 LI					
470361	6	750ML	145.98	24.33	
ZIGNUM MEZCAL SILVER 80 LI					
470362	6	750ML	123.96	20.66	
ALMA DE AGAVE					
ALMA DE AGAVE TEQ ANEJO 80					
301727	6	750ML	153.98	25.66	
ALMA DE AGAVE TEQ COMBO PK 80					
323043	6	750ML	135.98	22.66	
ALMA DE AGAVE TEQ REPOSADO 80					
301817	6	750ML	129.98	21.66	

Item #	Pack	Size	Case	Btl	PO
VERMOUTH - IMPORTED					
CINZANO					
CINZANO VERMOUTH 1757 ROSSO					
363919	12	1.0L	287.93	23.99	
FLORENTINO					
FLORENTINO VERMOUTH DRY					
263934	12	1.0L	58.00	4.83	
325241	12	750ML	57.00	4.75	
FLORENTINO VERMOUTH SWEET					
263933	12	1.0L	58.00	4.83	
325242	12	750ML	57.00	4.75	
GONZALES BYASS					
GONZALES BYASS LA COPA VERMOUTH					
463583	6	750ML	108.00	18.00	
		1CS	92.00	15.33	**16.00**
MARTINI&ROSSI					
MARTINI&ROSSI VERMOUTH BIANCO					
442539	6	750ML	39.96	6.66	
		1BT		6.33	**0.33**
33898	12	750ML	79.92	6.66	
		1BT		6.33	**0.33**
MARTINI&ROSSI VERMOUTH EXTRA DRY					
442542	6	1.0L	47.94	7.99	
		1BT		7.33	**0.66**
442540	6	750ML	39.96	6.66	
		1BT		6.33	**0.33**
28815	24	375ML	95.84	3.99	
447762	6	1.5L	69.96	11.66	
		1BT		9.99	**1.67**
MARTINI&ROSSI VERMOUTH ROSSO					
442533	6	1.0L	47.94	7.99	
		1BT		7.33	**0.66**
442536	6	750ML	39.96	6.66	
		1BT		6.33	**0.33**
28819	24	375ML	95.84	3.99	
28816	6	1.5L	69.96	11.66	
		1BT		9.99	**1.67**
NOILLY PRAT					
NOILLY PRAT VERMOUTH AMBRE					
406967	6	750ML	103.96	17.33	
NOILLY PRAT VERMOUTH DRY					
406965	12	1.0L	119.88	9.99	
NOILLY PRAT VERMOUTH EXTRA DRY					
83036	12	1.0L	119.88	9.99	
53284	12	750ML	103.92	8.66	
169700	12	375ML	67.92	5.66	
		1BT		5.33	**0.33**
NOILLY PRAT VERMOUTH SWEET					
83044	12	1.0L	119.88	9.99	
53265	12	750ML	103.92	8.66	
188787	12	375ML	67.92	5.66	
		1BT		5.33	**0.33**
VODKA - DOMESTIC					
AMERICAN STAR					
AMERICAN STAR VOD CAVIAR LIME 80					
350222	6	750ML	164.00	27.33	
		3CS	125.96	20.99	**38.04**
		1BT		23.99	**3.34**
AMERICAN STAR VOD GHOST CHILI 80					
414273	12	1.0L	331.00	27.58	
		1CS	307.00	25.58	**24.00**
367600	6	750ML	164.00	27.33	
		3CS	125.96	20.99	**38.04**
		1BT		23.99	**3.34**

Item #	Pack	Size	Case	Btl	PO
AMERICAN STAR VOD STRAWBERRY 80					
360108	6	750ML	164.00	27.33	
		3CS	125.96	20.99	**38.04**
		1BT		23.99	**3.34**
AMERICAN STAR VODKA 80					
343672	6	750ML	164.00	27.33	
		3CS	125.96	20.99	**38.04**
		1BT		23.99	**3.34**
BURNETTS					
BURNETTS VOD APPLE BERRY 70					
386102	12	750ML	88.72	7.39	
BURNETTS VOD APPLE BERRY 70 PET					
386104	6	1.75L	74.96	12.49	
BURNETTS VOD BLACKBERRY 70					
339453	6	1.75L	74.96	12.49	
339455	12	750ML	88.72	7.39	
BURNETTS VOD BLUE RASPBERRY 70					
311788	6	1.75L	74.96	12.49	
311790	12	750ML	88.72	7.39	
BURNETTS VOD BLUEBERRY 70					
168310	6	1.75L	74.96	12.49	
168311	12	750ML	88.72	7.39	
BURNETTS VOD CHERRY 70					
107389	6	1.75L	74.96	12.49	
107390	12	1.0L	101.92	8.49	
107391	12	750ML	88.72	7.39	
BURNETTS VOD CHERRY 70 12/10PK					
263772120		50ML	91.50	0.76	
		1CS	70.87	0.59	**20.63**
BURNETTS VOD CHERRY 70 ROUND					
231361	12	1.0L	101.92	8.49	
BURNETTS VOD CHERRY COLA 70					
334076	6	1.75L	74.96	12.49	
334081	12	750ML	88.72	7.39	
BURNETTS VOD CHERRY LIMEADE 70					
386098	12	750ML	88.72	7.39	
BURNETTS VOD CHERRY LIMEADE 70 PET					
386100	6	1.75L	74.96	12.49	
BURNETTS VOD CITRUS 70					
27662	6	1.75L	74.96	12.49	
27659	12	1.0L	101.92	8.49	
27656	12	750ML	88.72	7.39	
BURNETTS VOD COCONUT 70					
89227	6	1.75L	74.96	12.49	
57906	12	1.0L	101.92	8.49	
89229	12	750ML	88.72	7.39	
BURNETTS VOD CRANBERRY 70					
68175	6	1.75L	74.96	12.49	
68164	12	750ML	88.72	7.39	
BURNETTS VOD CUCUMBER LIME 70					
409739	12	750ML	88.72	7.39	
BURNETTS VOD CUCUMBER LIME 70 PET					
409737	6	1.75L	74.96	12.49	
BURNETTS VOD FRUIT PUNCH 70					
289546	6	1.75L	74.96	12.49	
289551	12	750ML	88.72	7.39	
BURNETTS VOD GRAPE 70					
144146	6	1.75L	74.96	12.49	
144144	12	1.0L	101.92	8.49	
144143	12	750ML	88.72	7.39	
BURNETTS VOD HOT CINNAMON 70					
150176	6	1.75L	74.96	12.49	
264970	12	1.0L	101.92	8.49	
150177	12	750ML	88.72	7.39	
BURNETTS VOD LIME 70					
68163	12	750ML	88.72	7.39	

Item #	Pack	Size	Case	Btl	PO
BURNETTS VOD LIME 70 PET					
322047	6	1.75L	74.96	12.49	
BURNETTS VOD LIMEADE 70					
306478	6	1.75L	74.96	12.49	
BURNETTS VOD MANGO 70					
101580	12	750ML	88.72	7.39	
BURNETTS VOD MANGO 70 PET					
101578	6	1.75L	74.96	12.49	
BURNETTS VOD MANGO PINEAPPLE 70					
360492	12	750ML	88.72	7.39	
BURNETTS VOD MANGO PINEAPPLE 70PET					
362844	6	1.75L	74.96	12.49	
BURNETTS VOD MAPLE SYRUP 70					
317661	12	750ML	88.72	7.39	
BURNETTS VOD ORANGE 70					
27574	12	750ML	88.72	7.39	
BURNETTS VOD ORANGE 70 PET					
27627	6	1.75L	74.96	12.49	
BURNETTS VOD ORANGE 70 RD					
236367	12	1.0L	101.92	8.49	
BURNETTS VOD ORANGE CREAM 70					
306475	6	1.75L	74.96	12.49	
306473	12	750ML	88.72	7.39	
BURNETTS VOD PEACH 70					
130551	12	750ML	88.72	7.39	
342278	24	375ML	58.18	2.42	
BURNETTS VOD PEACH 70 12/10PK					
322481120		50ML	91.50	0.76	
		1CS	70.87	0.59	**20.63**
BURNETTS VOD PEACH 70 PET					
130552	6	1.75L	74.96	12.49	
BURNETTS VOD PEAR 70					
312054	6	1.75L	74.96	12.49	
312057	12	750ML	88.72	7.39	
BURNETTS VOD PINEAPPLE 70					
298872	12	750ML	88.72	7.39	
BURNETTS VOD PINEAPPLE 70 PET					
298870	6	1.75L	74.96	12.49	
BURNETTS VOD PINK LEMONADE 70					
252449	12	750ML	88.72	7.39	
289313	24	375ML	58.18	2.42	
289314	48	200ML	71.74	1.49	
BURNETTS VOD PINK LEMONADE 70 PET					
252448	6	1.75L	74.96	12.49	
BURNETTS VOD PINK LEMONADE12/10PK					
263773120		50ML	91.50	0.76	
		1CS	70.87	0.59	**20.63**
BURNETTS VOD POMEGRANATE 70					
179873	12	750ML	88.72	7.39	
BURNETTS VOD POMEGRANATE 70 PET					
179879	6	1.75L	74.96	12.49	
BURNETTS VOD RASPBERRY 70					
27921	12	1.0L	101.92	8.49	
27892	12	750ML	88.72	7.39	
BURNETTS VOD RASPBERRY 70 PET					
27924	6	1.75L	74.96	12.49	
BURNETTS VOD RED BERRY 70					
360485	12	750ML	88.72	7.39	
BURNETTS VOD RED BERRY 70 PET					
359834	6	1.75L	74.96	12.49	
BURNETTS VOD RUBY RED GRAPEFRT 70					
357932	6	1.75L	74.96	12.49	
357931	12	1.0L	101.92	8.49	
BURNETTS VOD RUBY RED GRAPEFRUIT70					
359997	12	750ML	88.72	7.39	
BURNETTS VOD SOUR APPLE 70					
89231	12	750ML	88.72	7.39	
BURNETTS VOD SOUR APPLE 70 PET					
89230	6	1.75L	74.96	12.49	
BURNETTS VOD STRAWB BANANA 12/10PK					
334086120		50ML	91.50	0.76	
		1CS	70.87	0.59	**20.63**
BURNETTS VOD STRAWBERRY 70					
23604	12	750ML	88.72	7.39	
BURNETTS VOD STRAWBERRY 70 PET					
23600	6	1.75L	74.96	12.49	
BURNETTS VOD STRAWBERRY BANANA 70					
334078	6	1.75L	74.96	12.49	
334084	12	750ML	88.72	7.39	
BURNETTS VOD SUGAR COOKIE 70					
312050	12	1.0L	101.92	8.49	
BURNETTS VOD SWEET TEA 60					
236182	6	1.75L	74.96	12.49	
236184	12	1.0L	101.92	8.49	
236200	12	750ML	88.72	7.39	
BURNETTS VOD TROPICAL FRUIT 70					
339445	6	1.75L	74.96	12.49	
BURNETTS VOD VANILLA 70					
79914	6	1.75L	74.96	12.49	
79918	12	750ML	88.72	7.39	
BURNETTS VOD WATERMELON 70					
101582	12	1.0L	101.92	8.49	
101583	12	750ML	88.72	7.39	
BURNETTS VOD WATERMELON 70 PET					
101581	6	1.75L	74.96	12.49	
BURNETTS VOD WHIPPED CREAM 70					
169490	6	1.75L	74.96	12.49	
169491	12	1.0L	101.92	8.49	
309076	12	750ML	88.72	7.39	
BURNETTS VODKA 100					
177280	6	1.75L	86.36	14.39	
		1CS	83.96	13.99	**2.40**
177298	12	750ML	89.92	7.49	
BURNETTS VODKA 80					
13625	6	1.75L	74.96	12.49	
		1CS	65.96	10.99	**9.00**
13626	12	1.0L	101.92	8.49	
13627	12	750ML	88.72	7.39	
		1CS	76.72	6.39	**12.00**
BURNETTS VODKA 80 12/10PK					
323666120		50ML	91.50	0.76	
		1CS	70.87	0.59	**20.63**
BURNETTS VODKA 80 PET					
3542	12	750ML	88.72	7.39	
		1CS	75.52	6.29	**13.20**
27759	24	375ML	64.64	2.69	
		5CS	53.66	2.24	**10.98**
27760	48	200ML	71.74	1.49	
BURNETTS VODKA 80 USA PARTY ED					
412793	6	1.75L	74.96	12.49	
		1CS	65.96	10.99	**9.00**
CATSKILL					
CATSKILL VOD MTN PEACE(COM 1969)80					
398813	20	375ML	459.86	22.99	
		1CS	419.86	20.99	**40.00**
		2CS	399.86	19.99	**60.00**
		1BT		20.99	**2.00**
CATSKILL VODKA MOINTAIN PEACE 80					
379929	6	750ML	125.93	20.99	
		1CS	107.93	17.99	**18.00**
		2CS	101.93	16.99	**24.00**
FIRESTARTER					
FIRESTARTER VODKA 80					
314943	6	750ML	97.74	16.29	
FUZZYS					
FUZZYS VODKA 80					
322903	3	1.75L	121.00	40.33	
		1CS	107.98	35.99	**13.02**
		3CS	100.98	33.66	**20.02**
		1BT		35.99	**4.34**
322895	6	1.0L	165.98	27.66	
		1CS	141.98	23.66	**24.00**
		1BT		23.66	**4.00**
300851	6	750ML	128.00	21.33	
		1CS	116.00	19.33	**12.00**
		3CS	107.96	17.99	**20.04**
		1BT		19.33	**2.00**
FUZZYS VODKA 80 2/60PK PET					
330334120		50ML	260.00	2.17	
		3CS	250.00	2.08	**10.00**
FUZZYS VODKA 80 CHECK FLAG LTD ED					
80825	3	1.75L	121.00	40.33	
		1CS	107.98	35.99	**13.02**
		3CS	100.98	33.66	**20.02**
		1BT		35.99	**4.34**
80826	6	750ML	128.00	21.33	
		1CS	116.00	19.33	**12.00**
		3CS	107.96	17.99	**20.04**
		1BT		19.33	**2.00**
FUZZYS VODKA 80 INDY 500 101TH LE					
471196	6	750ML	128.00	21.33	
		3CS	107.96	17.99	**20.04**
		25CS	96.00	16.00	**32.00**
		1BT		19.33	**2.00**
GEORGI					
GEORGI VODKA 80					
135194	6	1.75L	61.16	10.19	
135195	12	1.0L	83.93	6.99	
135196	12	750ML	70.73	5.89	
135197	24	375ML	67.07	2.79	
135199	48	200ML	86.15	1.79	
135200	48	100ML	66.47	1.38	
GEORGI VODKA 80 6/20PK					
135206	6	50ML	58.82	9.80	
GEORGI VODKA BLUE 100					
135225	6	1.75L	89.96	14.99	
135224	12	1.0L	107.93	8.99	
135223	12	750ML	83.93	6.99	
138056	24	375ML	93.47	3.89	
138053	48	200ML	106.79	2.22	
GEORGI VODKA BLUE 100 LSE					
323097120		50ML	83.39	0.69	
GEORGI VODKA BLUEBERRY 70					
322145	12	1.0L	83.93	6.99	
322155	12	750ML	70.73	5.89	
322154	24	375ML	67.07	2.79	
322153	48	200ML	86.15	1.79	
GEORGI VODKA BUBBLE GUM 70					
149640	6	1.75L	61.16	10.19	
149649	12	1.0L	83.93	6.99	
149650	12	750ML	70.73	5.89	
149651	24	375ML	67.07	2.79	
149652	48	200ML	86.15	1.79	
GEORGI VODKA CANDY CANE 70					
149653	6	1.75L	61.16	10.19	
149848	12	1.0L	83.93	6.99	
149855	12	750ML	70.73	5.89	
149857	24	375ML	67.07	2.79	
162352	48	200ML	86.15	1.79	

Southern Glazer's Wine & Spirits of Maryland, LLC.

Spirits & Wines

2400 Broening Hwy. Suite 105. Baltimore, MD. 21224
Local 410-369-1750 Eastern Shore 800-544-8464
Order Dept 800-886-9463 Fax 410-369-1799 Order Dept Hours of Operation 8:30-4:45 Page 27

Item #	Pack	Size	Case	Btl	PO
GEORGI VODKA CHERRY 70					
322137	12	1.0L	83.93	6.99	
149648	12	750ML	70.73	5.89	
149637	24	375ML	67.07	2.79	
149636	48	200ML	86.15	1.79	
GEORGI VODKA CHERRY 80					
224897	6	1.75L	61.16	10.19	
GEORGI VODKA COCONUT 70					
322178	6	1.75L	61.16	10.19	
322179	12	1.0L	83.93	6.99	
322180	12	750ML	70.73	5.89	
322181	24	375ML	67.07	2.79	
322182	48	200ML	86.15	1.79	
GEORGI VODKA EXPRESSO COFFEE 70					
322140	6	1.75L	61.16	10.19	
322139	12	1.0L	83.93	6.99	
322150	12	750ML	70.73	5.89	
322149	24	375ML	67.07	2.79	
322148	48	200ML	86.15	1.79	
GEORGI VODKA GRAPE 70					
322135	6	1.75L	61.16	10.19	
322134	12	1.0L	83.93	6.99	
149635	12	750ML	70.73	5.89	
149634	24	375ML	67.07	2.79	
149633	48	200ML	86.15	1.79	
GEORGI VODKA GREEN APPLE 70					
322133	6	1.75L	61.16	10.19	
322132	12	1.0L	83.93	6.99	
GEORGI VODKA LEMON 70					
135219	12	1.0L	83.93	6.99	
GEORGI VODKA LEMON 80					
224898	6	1.75L	61.16	10.19	
GEORGI VODKA ORANGE 70					
322129	6	1.75L	61.16	10.19	
135228	12	1.0L	83.93	6.99	
135227	12	750ML	70.73	5.89	
135226	24	375ML	67.07	2.79	
138054	48	200ML	86.15	1.79	
GEORGI VODKA PEACH 70					
136767	12	1.0L	83.93	6.99	
135230	12	750ML	70.73	5.89	
135229	24	375ML	67.07	2.79	
GEORGI VODKA POPCORN 70					
322198	12	1.0L	83.93	6.99	
GEORGI VODKA RASPBERRY 70					
322136	6	1.75L	61.16	10.19	
135222	12	1.0L	83.93	6.99	
135221	12	750ML	70.73	5.89	
135220	24	375ML	67.07	2.79	
138062	48	200ML	86.15	1.79	
GEORGI VODKA VANILLA 70					
322131	6	1.75L	61.16	10.19	
135214	12	1.0L	83.93	6.99	
GEORGI VODKA WAFFLE 70					
323721	12	1.0L	83.93	6.99	
GEORGI VODKA WATERMELON 70					
322199	6	1.75L	61.16	10.19	
322200	12	1.0L	83.93	6.99	
322202	12	750ML	70.73	5.89	
322204	24	375ML	67.07	2.79	
322205	48	200ML	86.15	1.79	
GEORGI VODKA WHIPPED CREAM 70					
322183	6	1.75L	61.16	10.19	
322185	12	750ML	70.73	5.89	
322186	24	375ML	67.07	2.79	
322187	48	200ML	86.15	1.79	

Item #	Pack	Size	Case	Btl	PO
GRAND TOURING					
GTV GRAND TOURING VOD COCONUT 70					
318473	6	750ML	155.36	25.89	
		3CS	142.16	23.69	**13.20**
		6CS	133.34	22.22	**22.02**
GTV GRAND TOURING VOD WATERMELON70					
318474	6	750ML	155.36	25.89	
		3CS	142.16	23.69	**13.20**
		6CS	133.34	22.22	**22.02**
GTV GRAND TOURING VODKA 80					
318541	6	750ML	155.36	25.89	
		3CS	142.16	23.69	**13.20**
		6CS	133.34	22.22	**22.02**
ION VODKA					
ION VODKA 80					
166471	6	1.0L	164.36	27.39	
		1BT		11.98	**15.41**
308293	6	750ML	124.16	20.69	
		1BT		9.98	**10.71**
KAS'TELL					
KAS'TELL VODKA 80					
384157	6	750ML	169.98	28.33	
340799	12	750ML	343.92	28.66	
KIMNOFF					
KIMNOFF VODKA 80					
321532	6	1.75L	48.86	8.14	
321531	12	1.0L	61.13	5.09	
321530	12	750ML	54.53	4.54	
321529	24	375ML	61.07	2.54	
321527	48	200ML	75.55	1.57	
321489	48	100ML	51.11	1.06	
LOCAL CHOICE					
LOCAL CHOICE VODKA ESPRESSO 70					
340891	12	750ML	208.80	17.40	
NO 209					
NO 209 VODKA(OUP)80					
372290	6	750ML	163.98	27.33	
OCEAN VODKA					
OCEAN VODKA 80 ROUND HS					
372015	6	1.0L	179.96	29.99	
372020	6	750ML	137.98	23.00	
OCEAN VODKA 80 ROUND LSE HS					
375927	12	50ML	39.96	3.33	
OUTERSPACE					
OUTERSPACE VODKA 80					
396848	6	750ML	133.36	22.23	
OUTERSPACE VODKA 80 3/20PK					
410041	3	50ML	279.60	93.20	
PAU MAUI					
PAU MAUI VODKA 80					
348593	12	750ML	167.93	13.99	
POLAND SPRING					
POLAND SPRING VODKA 80					
307103	12	1.0L	62.33	5.19	
RUBINOFF					
RUBINOFF VOD BLUE RASPBERRY 60					
337051	6	1.75L	57.56	9.59	
		5CS	53.96	8.99	**3.60**
RUBINOFF VOD BLUEBERRY 60					
336869	6	1.75L	57.56	9.59	
		5CS	53.96	8.99	**3.60**

Item #	Pack	Size	Case	Btl	PO
RUBINOFF VOD CAKE 60					
337053	6	1.75L	57.56	9.59	
		5CS	53.96	8.99	**3.60**
RUBINOFF VOD CHERRY 60					
321602	6	1.75L	57.56	9.59	
		5CS	53.96	8.99	**3.60**
RUBINOFF VOD CITRUS 60					
321601	6	1.75L	57.56	9.59	
		5CS	53.96	8.99	**3.60**
RUBINOFF VOD CREAM SODA 60					
336916	6	1.75L	57.56	9.59	
		5CS	53.96	8.99	**3.60**
RUBINOFF VOD GRAPE 60					
321599	6	1.75L	57.56	9.59	
		5CS	53.96	8.99	**3.60**
321598	12	1.0L	71.93	5.99	
		5CS	65.93	5.49	**6.00**
RUBINOFF VOD GREEN APPLE 60					
321603	6	1.75L	57.56	9.59	
		5CS	53.96	8.99	**3.60**
RUBINOFF VOD KEY LIME 60					
337242	6	1.75L	57.56	9.59	
		5CS	53.96	8.99	**3.60**
337226	12	1.0L	71.93	5.99	
		5CS	65.93	5.49	**6.00**
RUBINOFF VOD LEMONADE 60					
336919	6	1.75L	57.56	9.59	
		5CS	53.96	8.99	**3.60**
RUBINOFF VOD MANGO 60					
321605	6	1.75L	57.56	9.59	
		5CS	53.96	8.99	**3.60**
RUBINOFF VOD ORANGE 60					
321597	6	1.75L	57.56	9.59	
		5CS	53.96	8.99	**3.60**
321596	12	1.0L	71.93	5.99	
		5CS	65.93	5.49	**6.00**
RUBINOFF VOD PEACH 60					
336955	6	1.75L	57.56	9.59	
		5CS	53.96	8.99	**3.60**
RUBINOFF VOD PINK LEMONADE 60					
338233	6	1.75L	57.56	9.59	
		5CS	53.96	8.99	**3.60**
RUBINOFF VOD RASPBERRY 60					
321595	6	1.75L	57.56	9.59	
		5CS	53.96	8.99	**3.60**
321594	12	1.0L	71.93	5.99	
		5CS	65.93	5.49	**6.00**
RUBINOFF VOD ROOT BEER FLOAT 60					
337054	6	1.75L	57.56	9.59	
		5CS	53.96	8.99	**3.60**
RUBINOFF VOD RUBY RED 60					
385435	6	1.75L	57.56	9.59	
		5CS	53.96	8.99	**3.60**
385714	12	1.0L	71.93	5.99	
		5CS	65.93	5.49	**6.00**
RUBINOFF VOD VANILLA 60					
336974	6	1.75L	57.56	9.59	
		5CS	53.96	8.99	**3.60**
RUBINOFF VOD WATERMELON 60					
336876	6	1.75L	57.56	9.59	
		5CS	53.96	8.99	**3.60**
RUBINOFF VOD WHIPPED CREAM 60					
337243	6	1.75L	57.56	9.59	
		5CS	53.96	8.99	**3.60**

Item #	Pack	Size	Case	Btl	PO
RUBINOFF VODKA 80					
321593	6	1.75L	47.96	7.99	
		10CS	46.40	7.73	**1.56**
321592	12	1.0L	55.73	4.64	
		5CS	52.13	4.34	**3.60**
156440	12	750ML	49.61	4.13	
142849	24	375ML	53.87	2.24	
142848	48	200ML	59.75	1.24	
142847	48	100ML	45.83	0.95	

RUBLE

Item #	Pack	Size	Case	Btl	PO
RUBLE VODKA 80					
321617	6	1.75L	48.86	8.14	
321616	12	1.0L	61.13	5.09	
321615	12	750ML	54.05	4.50	
321614	24	375ML	55.07	2.29	
321613	48	200ML	64.55	1.34	

SKYY VOD

Item #	Pack	Size	Case	Btl	PO
SKYY VOD INF BART PEAR 12/10P PET					
413928	12	50ML	118.80	9.90	
		1CS	94.80	7.90	**24.00**
SKYY VOD INF BARTLETT PEAR 70					
413923	6	1.75L	149.96	24.99	
		1CS	140.00	23.33	**9.96**
		5CS	119.96	19.99	**30.00**
		10CS	110.00	18.33	**39.96**
		20CS	104.00	17.33	**45.96**
413926	12	1.0L	191.88	15.99	
		1CS	167.88	13.99	**24.00**
		5CS	143.88	11.99	**48.00**
		1BT		14.99	**1.00**
413927	12	750ML	155.93	12.99	
		1CS	143.88	11.99	**12.05**
		3CS	134.28	11.19	**21.65**
		5CS	119.88	9.99	**36.05**
SKYY VOD INF BLOOD ORANGE 70					
368564	6	1.75L	149.96	24.99	
		1CS	140.00	23.33	**9.96**
		5CS	119.96	19.99	**30.00**
		10CS	110.00	18.33	**39.96**
		20CS	104.00	17.33	**45.96**
368568	12	1.0L	191.88	15.99	
		1CS	167.88	13.99	**24.00**
		5CS	143.88	11.99	**48.00**
		1BT		14.99	**1.00**
368567	12	750ML	155.93	12.99	
		1CS	143.88	11.99	**12.05**
		3CS	134.28	11.19	**21.65**
		5CS	119.88	9.99	**36.05**
SKYY VOD INF CALIF APRICOT 10P PET					
450009	12	50ML	118.80	9.90	
		1CS	94.80	7.90	**24.00**
SKYY VOD INF CALIF APRICOT 70					
450006	6	1.75L	149.96	24.99	
		1CS	140.00	23.33	**9.96**
		5CS	119.96	19.99	**30.00**
		10CS	110.00	18.33	**39.96**
		20CS	104.00	17.33	**45.96**
450011	12	1.0L	191.88	15.99	
		1CS	167.88	13.99	**24.00**
		5CS	143.88	11.99	**48.00**
		1BT		14.99	**1.00**
450010	12	750ML	155.93	12.99	
		1CS	143.88	11.99	**12.05**
		3CS	134.28	11.19	**21.65**
		5CS	119.88	9.99	**36.05**
SKYY VOD INF CHERRY 70					
368449	6	1.75L	149.96	24.99	
		1CS	140.00	23.33	**9.96**
		5CS	119.96	19.99	**30.00**
		10CS	110.00	18.33	**39.96**
		20CS	104.00	17.33	**45.96**
368563	12	1.0L	191.88	15.99	
		1CS	167.88	13.99	**24.00**
		5CS	143.88	11.99	**48.00**
		1BT		14.99	**1.00**
368561	12	750ML	155.93	12.99	
		1CS	143.88	11.99	**12.05**
		3CS	134.28	11.19	**21.65**
		5CS	119.88	9.99	**36.05**
SKYY VOD INF CHERRY 70 12/10PK PET					
357717	12	50ML	118.80	9.90	
		1CS	94.80	7.90	**24.00**
SKYY VOD INF CITRUS 70					
368461	6	1.75L	149.96	24.99	
		1CS	140.00	23.33	**9.96**
		5CS	119.96	19.99	**30.00**
		10CS	110.00	18.33	**39.96**
		20CS	104.00	17.33	**45.96**
368452	12	1.0L	191.88	15.99	
		1CS	167.88	13.99	**24.00**
		5CS	143.88	11.99	**48.00**
		1BT		14.99	**1.00**
368466	12	750ML	155.93	12.99	
		1CS	143.88	11.99	**12.05**
		3CS	134.28	11.19	**21.65**
		5CS	119.88	9.99	**36.05**
SKYY VOD INF CITRUS 70 12/10PK PET					
357718	12	50ML	118.80	9.90	
		1CS	94.80	7.90	**24.00**
SKYY VOD INF COASTAL CR 12/10P PET					
376328	12	50ML	118.80	9.90	
		1CS	94.80	7.90	**24.00**
SKYY VOD INF COASTAL CRANBERRY 70					
376315	6	1.75L	149.96	24.99	
		1CS	140.00	23.33	**9.96**
		5CS	119.96	19.99	**30.00**
		10CS	110.00	18.33	**39.96**
		20CS	104.00	17.33	**45.96**
376327	12	1.0L	191.88	15.99	
		1CS	167.88	13.99	**24.00**
		5CS	143.88	11.99	**48.00**
		1BT		14.99	**1.00**
376326	12	750ML	155.93	12.99	
		1CS	143.88	11.99	**12.05**
		3CS	134.28	11.19	**21.65**
		5CS	119.88	9.99	**36.05**
SKYY VOD INF COCONUT 70					
158864	12	1.0L	191.88	15.99	
		1CS	167.88	13.99	**24.00**
		5CS	143.88	11.99	**48.00**
		1BT		14.99	**1.00**
SKYY VOD INF GINGER 70 6/12PK					
478750	6	50ML	71.28	11.88	
		1CS	56.88	9.48	**14.40**
SKYY VOD INF HONEYCRISP 12/10P PET					
403409	12	50ML	118.80	9.90	
		1CS	94.80	7.90	**24.00**
SKYY VOD INF HONEYCRISP APPLE 70					
403411	6	1.75L	149.96	24.99	
		1CS	140.00	23.33	**9.96**
		5CS	119.96	19.99	**30.00**
		10CS	110.00	18.33	**39.96**
		20CS	104.00	17.33	**45.96**
403410	12	1.0L	191.88	15.99	
		1CS	167.88	13.99	**24.00**
		5CS	143.88	11.99	**48.00**
		1BT		14.99	**1.00**
403408	12	750ML	155.93	12.99	
		1CS	143.88	11.99	**12.05**
		3CS	134.28	11.19	**21.65**
		5CS	119.88	9.99	**36.05**
SKYY VOD INF MOSCATO 70					
368472	12	1.0L	191.88	15.99	
		1CS	167.88	13.99	**24.00**
		5CS	143.88	11.99	**48.00**
		1BT		14.99	**1.00**
368467	12	750ML	155.93	12.99	
		1CS	143.88	11.99	**12.05**
		3CS	134.28	11.19	**21.65**
		5CS	119.88	9.99	**36.05**
SKYY VOD INF PAC BLUEBERRY 70					
376312	6	1.75L	149.96	24.99	
		1CS	140.00	23.33	**9.96**
		5CS	119.96	19.99	**30.00**
		10CS	110.00	18.33	**39.96**
		20CS	104.00	17.33	**45.96**
376311	12	1.0L	191.88	15.99	
		1CS	167.88	13.99	**24.00**
		5CS	143.88	11.99	**48.00**
		1BT		14.99	**1.00**
376313	12	750ML	155.93	12.99	
		1CS	143.88	11.99	**12.05**
		3CS	134.28	11.19	**21.65**
		5CS	119.88	9.99	**36.05**
SKYY VOD INF PEACH 70					
350639	6	1.75L	149.96	24.99	
		1CS	140.00	23.33	**9.96**
		5CS	119.96	19.99	**30.00**
		10CS	110.00	18.33	**39.96**
		20CS	104.00	17.33	**45.96**
350638	12	1.0L	191.88	15.99	
		1CS	167.88	13.99	**24.00**
		5CS	143.88	11.99	**48.00**
350637	12	750ML	155.93	12.99	
		1CS	143.88	11.99	**12.05**
		3CS	134.28	11.19	**21.65**
		5CS	119.88	9.99	**36.05**
350636	12	375ML	83.88	6.99	
		1BT		6.66	**0.33**
SKYY VOD INF PINEAPPLE 70					
368529	6	1.75L	149.96	24.99	
		1CS	140.00	23.33	**9.96**
		5CS	119.96	19.99	**30.00**
		10CS	110.00	18.33	**39.96**
		20CS	104.00	17.33	**45.96**
368537	12	1.0L	191.88	15.99	
		1CS	167.88	13.99	**24.00**
		5CS	143.88	11.99	**48.00**
		1BT		14.99	**1.00**
368533	12	750ML	155.93	12.99	
		1CS	143.88	11.99	**12.05**
		3CS	134.28	11.19	**21.65**
		5CS	119.88	9.99	**36.05**
SKYY VOD INF RASPBERRY 70					
368528	12	1.0L	191.88	15.99	
		1CS	167.88	13.99	**24.00**
		5CS	143.88	11.99	**48.00**
		1BT		14.99	**1.00**
368527	12	750ML	155.93	12.99	
		1CS	143.88	11.99	**12.05**
		3CS	134.28	11.19	**21.65**
		5CS	119.88	9.99	**36.05**

Item #	Pack	Size	Case	Btl	PO
SKYY VOD INF TEX GRAPEF 12/10P PET					
478751	12	50ML	118.80	9.90	
		1CS	94.80	7.90	**24.00**
SKYY VOD INF TEX GRAPEFRUIT 70					
376319	6	1.75L	149.96	24.99	
		1CS	140.00	23.33	**9.96**
		5CS	119.96	19.99	**30.00**
		10CS	110.00	18.33	**39.96**
		20CS	104.00	17.33	**45.96**
376318	12	1.0L	191.88	15.99	
		1CS	167.88	13.99	**24.00**
		5CS	143.88	11.99	**48.00**
		1BT		14.99	**1.00**
376322	12	750ML	155.93	12.99	
		1CS	143.88	11.99	**12.05**
		3CS	134.28	11.19	**21.65**
		5CS	119.88	9.99	**36.05**
SKYY VOD INF TROP MANGO 10PK PET					
403405	12	50ML	119.40	9.95	
		1CS	95.40	7.95	**24.00**
SKYY VOD INF TROPICAL MANGO 70					
403407	6	1.75L	149.96	24.99	
		1CS	140.00	23.33	**9.96**
		5CS	119.96	19.99	**30.00**
		10CS	110.00	18.33	**39.96**
		20CS	104.00	17.33	**45.96**
403406	12	1.0L	191.88	15.99	
		1CS	167.88	13.99	**24.00**
		5CS	143.88	11.99	**48.00**
		1BT		14.99	**1.00**
403402	12	750ML	155.93	12.99	
		1CS	143.88	11.99	**12.05**
		3CS	134.28	11.19	**21.65**
		5CS	119.88	9.99	**36.05**
SKYY VOD INF VANILLA 70					
350633	6	1.75L	149.96	24.99	
		1CS	140.00	23.33	**9.96**
		5CS	119.96	19.99	**30.00**
		10CS	110.00	18.33	**39.96**
		20CS	104.00	17.33	**45.96**
350634	12	1.0L	191.88	15.99	
		1CS	167.88	13.99	**24.00**
		5CS	143.88	11.99	**48.00**
		1BT		14.99	**1.00**
350635	12	750ML	155.93	12.99	
		1CS	143.88	11.99	**12.05**
		3CS	134.28	11.19	**21.65**
		5CS	119.88	9.99	**36.05**
SKYY VOD INF WILD STRAW 12/10P PET					
357728	12	50ML	118.80	9.90	
		1CS	94.80	7.90	**24.00**
SKYY VOD INF WILD STRAWBERRY 70					
368545	6	1.75L	149.96	24.99	
		1CS	140.00	23.33	**9.96**
		5CS	119.96	19.99	**30.00**
		10CS	110.00	18.33	**39.96**
		20CS	104.00	17.33	**45.96**
368550	12	1.0L	191.88	15.99	
		1CS	167.88	13.99	**24.00**
		5CS	143.88	11.99	**48.00**
		1BT		14.99	**1.00**
368547	12	750ML	155.93	12.99	
		1CS	143.88	11.99	**12.05**
		3CS	134.28	11.19	**21.65**
		5CS	119.88	9.99	**36.05**

Item #	Pack	Size	Case	Btl	PO
SKYY VODKA 80					
366783	6	1.75L	149.96	24.99	
		1CS	140.00	23.33	**9.96**
		5CS	119.96	19.99	**30.00**
		10CS	110.00	18.33	**39.96**
		20CS	104.00	17.33	**45.96**
368556	12	1.0L	191.88	15.99	
		1CS	167.88	13.99	**24.00**
		5CS	143.88	11.99	**48.00**
		1BT		14.99	**1.00**
368557	12	750ML	155.93	12.99	
		5CS	119.88	9.99	**36.05**
		1CS	143.88	11.99	**12.05**
		3CS	134.28	11.19	**21.65**
368558	12	375ML	83.88	6.99	
		3CS	71.88	5.99	**12.00**
		1BT		6.66	**0.33**
368560	24	200ML	95.85	3.99	
		3CS	79.92	3.33	**15.93**
SKYY VODKA 80 10/12PK PET					
355147	10	50ML	118.80	11.88	
		1CS	94.80	9.48	**24.00**
SKYY VODKA 80 12/10PK PET					
357727	12	50ML	119.28	9.94	
		1CS	95.28	7.94	**24.00**
SKYY VODKA 80 GLOW SLEEVE					
362446	12	750ML	155.93	12.99	
		5CS	119.88	9.99	**36.05**
		1CS	143.88	11.99	**12.05**
		3CS	134.28	11.19	**21.65**
SKYY VODKA 80 W/BUNDLE SWEATER(6/6					
434222	12	750ML	155.93	12.99	
		5CS	119.88	9.99	**36.05**
		1CS	143.88	11.99	**12.05**
		3CS	134.28	11.19	**21.65**

VELICOFF

Item #	Pack	Size	Case	Btl	PO
VELICOFF VODKA 80					
40824	6	1.75L	56.96	9.49	
40827	12	1.0L	59.92	4.99	
40829	12	750ML	59.92	4.99	
40830	24	375ML	59.86	2.49	
40831	48	200ML	66.94	1.39	

ZING VODKA

Item #	Pack	Size	Case	Btl	PO
ZING VODKA 80					
325355	12	750ML	227.93	18.99	
		1BT		4.99	**14.00**
ZING VODKA RED VELVET 70					
325358	12	750ML	227.93	18.99	
		1BT		4.99	**14.00**

VODKA - IMPORTED

42 BELOW

Item #	Pack	Size	Case	Btl	PO
42 BELOW VODKA 80					
307753	6	1.0L	133.82	22.30	
		1BT		19.99	**2.31**
295261	12	750ML	191.92	15.99	

50 BLEU

Item #	Pack	Size	Case	Btl	PO
50 BLEU ULTRA PREMIUM VODKA 80					
369772	6	1.0L	219.99	36.67	
		1CS	159.99	26.67	**60.00**
		2CS	119.99	20.00	**100.00**

BELUGA

Item #	Pack	Size	Case	Btl	PO
BELUGA VOD NOBLE RUSS GOLD LEATHER					
304053	6	750ML	488.90	81.48	
BELUGA VOD TRANSATLANTIC RACING 80					
385928	6	750ML	182.00	30.33	
		1BT		24.75	**5.58**

Item #	Pack	Size	Case	Btl	PO
BELUGA VODKA NOBLE RUSSIAN 80					
251181	3	1.75L	175.00	58.33	
		3CS	135.00	45.00	**40.00**
303600	6	1.0L	200.00	33.33	
		2CS	183.00	30.50	**17.00**
396054	6	750ML	172.00	28.67	
		3CS	138.00	23.00	**34.00**
		1BT		24.00	**4.67**
BELUGA VODKA NOBLE RUSSIAN GOLD 80					
294442	6	750ML	488.90	81.48	

CHASE

Item #	Pack	Size	Case	Btl	PO
CHASE VOD ORANGE MARMALADE 80					
404698	6	750ML	173.96	28.99	
		1CS	137.96	22.99	**36.00**
		3CS	119.96	19.99	**54.00**
		3BT		23.99	**5.00**
		1BT		25.99	**3.00**
CHASE VOD SMOKE 80					
413850	6	750ML	173.96	28.99	
		1CS	137.96	22.99	**36.00**
		3CS	119.96	19.99	**54.00**
		3BT		23.99	**5.00**
		1BT		25.99	**3.00**
CHASE VODKA 80					
168011	6	750ML	173.96	28.99	
		1CS	137.96	22.99	**36.00**
		3CS	119.96	19.99	**54.00**
		3BT		23.99	**5.00**
		1BT		25.99	**3.00**

CHOPIN VOD

Item #	Pack	Size	Case	Btl	PO
CHOPIN VOD ASST(WHT/RYE/POTA)4/3PK					
269347	4	375ML	124.01	31.00	
CHOPIN VOD POTATO BLACK 80					
306356	6	1.75L	311.96	51.99	
		5CS	221.96	36.99	**90.00**
		10CS	215.96	35.99	**96.00**
		1BT		39.99	**12.00**
124145	6	1.0L	219.98	36.66	
		5CS	167.96	27.99	**52.02**
		10CS	155.96	25.99	**64.02**
		1CS	179.96	29.99	**40.02**
		2BT		29.99	**6.67**
		1BT		29.99	**6.67**
124143	6	750ML	173.96	28.99	
		5CS	122.96	20.49	**51.00**
		10CS	115.50	19.25	**58.46**
		1CS	137.96	22.99	**36.00**
		2CS	131.96	21.99	**42.00**
		1BT		22.99	**6.00**
CHOPIN VOD POTATO BLACK 80 6/10PK					
124147	6	50ML	215.64	35.94	
CHOPIN VOD POTATO BLACK PINK BTL					
442267	6	1.0L	219.98	36.66	
		5CS	167.96	27.99	**52.02**
		10CS	155.96	25.99	**64.02**
		1CS	179.96	29.99	**40.02**
		2BT		29.99	**6.67**
		1BT		29.99	**6.67**
442275	6	750ML	173.96	28.99	
		5CS	122.96	20.49	**51.00**
		10CS	115.50	19.25	**58.46**
		1CS	137.96	22.99	**36.00**
		2CS	131.96	21.99	**42.00**
		1BT		22.99	**6.00**
CHOPIN VOD POTATO W/2CHOP SHOT GLS					
367835	6	750ML	173.96	28.99	
		5CS	122.96	20.49	**51.00**
		10CS	115.50	19.25	**58.46**
		1CS	137.96	22.99	**36.00**
		2CS	131.96	21.99	**42.00**
		1BT		22.99	**6.00**
CHOPIN VOD SINGLE POTATO 80					
338152	3	375ML	109.99	36.66	

Item #	Pack	Size	Case	Btl	PO
CHOPIN VOD SINGLE WHEAT 80					
338146	3	375ML	109.99	36.66	
CHOPIN VOD SINGLE YNG POT 80(2015)					
418414	3	375ML	109.99	36.66	
CHOPIN VODKA POTATO 80 5/12PK PET					
275793	5	50ML	89.00	17.80	
CHOPIN VODKA RYE RED 80					
306850	3	1.75L	160.00	53.33	
		5CS	110.98	36.99	**49.02**
		10CS	107.98	35.99	**52.02**
		1CS	119.98	39.99	**40.02**
		1BT		39.99	**13.34**
306848	6	1.0L	119.96	19.99	
		3CS	89.96	14.99	**30.00**
306849	6	750ML	173.96	28.99	
		5CS	122.96	20.49	**51.00**
		10CS	115.50	19.25	**58.46**
		1CS	131.96	21.99	**42.00**
		3BT		21.99	**7.00**
		1BT		21.99	**7.00**
CHOPIN VODKA RYE RED 80 5/12PK PET					
275927	5	50ML	89.00	17.80	
CHOPIN VODKA WHEAT 80					
262174	3	1.75L	160.00	53.33	
		5CS	110.98	36.99	**49.02**
		10CS	107.98	35.99	**52.02**
		1CS	119.98	39.99	**40.02**
		1BT		39.99	**13.34**
262172	6	1.0L	219.98	36.66	
		1CS	179.96	29.99	**40.02**
		2BT		29.99	**6.67**
		1BT		29.99	**6.67**
262173	6	750ML	173.96	28.99	
		5CS	122.96	20.49	**51.00**
		10CS	115.50	19.25	**58.46**
		1CS	131.96	21.99	**42.00**
		3BT		21.99	**7.00**
		1BT		21.99	**7.00**
CHOPIN VODKA WHEAT 80 5/12PK PET					
325853	5	50ML	89.00	17.80	

DOUBLE CROSS

Item #	Pack	Size	Case	Btl	PO
DOUBLE CROSS LUXURY VODKA 80(OL)					
220017	6	750ML	208.76	34.79	
		1BT		25.99	**8.80**
DOUBLE CROSS VODKA W/MARTINI GLS					
400530	6	750ML	208.76	34.79	
		1BT		25.99	**8.80**

EMPIRE ROCKEFELLER

Item #	Pack	Size	Case	Btl	PO
EMPIRE ROCKEFELLER VODKA 80					
333377	12	750ML	274.73	22.89	

FAIR TRADE SELECTIONS

Item #	Pack	Size	Case	Btl	PO
FAIR VODKA QUINOA 80(CORK)					
345477	6	750ML	134.84	22.47	
		3CS	123.83	20.64	**11.01**
FAIR VODKA QUINOA 80(SC)					
302955	6	750ML	134.84	22.47	
302956	12	375ML	170.39	14.20	
		3CS	153.34	12.78	**17.05**

GOLIA VODKA

Item #	Pack	Size	Case	Btl	PO
GOLIA VODKA 80					
376995	6	1.75L	221.96	36.99	
		2CS	215.96	35.99	**6.00**
376996	6	1.0L	149.96	24.99	
387288	12	750ML	275.93	22.99	

GORAL

Item #	Pack	Size	Case	Btl	PO
GORAL VODKA MASTER 80					
389053	6	750ML	110.96	18.49	
		2CS	98.96	16.49	**12.00**

GREY GOOSE

Item #	Pack	Size	Case	Btl	PO
GREY GOOSE VOD CHERRY NOIR 10/12PK					
314318	10	50ML	400.18	40.02	
GREY GOOSE VOD CHERRY NOIR 80					
312790	6	1.0L	213.18	35.53	
		50CS	173.94	28.99	**39.24**
		3BT		31.29	**4.24**
312791	6	750ML	172.74	28.79	
		5CS	137.94	22.99	**34.80**
		1BT		25.59	**3.20**
314315	12	375ML	191.88	15.99	
		2CS	167.88	13.99	**24.00**
		4CS	119.88	9.99	**72.00**
GREY GOOSE VOD LA POIRE 80					
199831	6	1.75L	349.98	58.33	
		10CS	249.96	41.66	**100.02**
		1BT		43.33	**15.00**
152373	6	1.0L	213.18	35.53	
		50CS	173.94	28.99	**39.24**
		3BT		31.29	**4.24**
152374	6	750ML	172.74	28.79	
		5CS	137.94	22.99	**34.80**
		1BT		25.59	**3.20**
199832	12	375ML	191.88	15.99	
		2CS	167.88	13.99	**24.00**
		4CS	119.88	9.99	**72.00**
199833	12	200ML	103.92	8.66	
		2CS	95.88	7.99	**8.04**
		4CS	79.92	6.66	**24.00**
GREY GOOSE VOD LE CITRON 80					
38492	6	1.75L	349.98	58.33	
		10CS	249.96	41.66	**100.02**
		1BT		43.33	**15.00**
89687	6	1.0L	213.18	35.53	
		50CS	173.94	28.99	**39.24**
		3BT		31.29	**4.24**
89689	6	750ML	172.74	28.79	
		5CS	137.94	22.99	**34.80**
		1BT		25.59	**3.20**
408571	12	375ML	191.88	15.99	
		2CS	167.88	13.99	**24.00**
		4CS	119.88	9.99	**72.00**
408569	12	200ML	103.92	8.66	
		2CS	95.88	7.99	**8.04**
		7CS	79.92	6.66	**24.00**
GREY GOOSE VOD LE MELON 80					
355343	6	1.0L	213.18	35.53	
		50CS	173.94	28.99	**39.24**
		3BT		31.29	**4.24**
355341	6	750ML	172.74	28.79	
		5CS	137.94	22.99	**34.80**
		1BT		25.59	**3.20**
408574	12	375ML	191.88	15.99	
		2CS	167.88	13.99	**24.00**
		4CS	119.88	9.99	**72.00**
355344	12	375ML	191.92	15.99	
		2CS	167.92	13.99	**24.00**
		4CS	119.92	9.99	**72.00**
GREY GOOSE VOD LE MELON PET 12PK					
355382	10	50ML	495.60	49.56	
		1BT		39.96	**9.60**
GREY GOOSE VOD L'ORANGE 10/12PK					
77037	10	50ML	495.60	49.56	

Item #	Pack	Size	Case	Btl	PO
GREY GOOSE VOD L'ORANGE 80					
80412	6	1.75L	349.98	58.33	
		10CS	249.96	41.66	**100.02**
		1BT		43.33	**15.00**
77032	6	1.0L	213.18	35.53	
		50CS	173.94	28.99	**39.24**
		3BT		31.29	**4.24**
77036	6	750ML	172.74	28.79	
		5CS	137.94	22.99	**34.80**
		1BT		25.59	**3.20**
408576	12	375ML	191.88	15.99	
		2CS	167.88	13.99	**24.00**
		4CS	119.88	9.99	**72.00**
199834	12	200ML	103.92	8.66	
		2CS	95.92	7.99	**8.00**
		4CS	79.92	6.66	**24.00**
GREY GOOSE VODKA 80					
79019	6	1.75L	324.90	54.15	
		1CS	305.94	50.99	**18.96**
		2CS	259.98	43.33	**64.92**
		10CS	249.96	41.66	**74.94**
17098	6	1.0L	219.96	36.66	
		1CS	187.74	31.29	**32.22**
		50CS	173.94	28.99	**46.02**
		1BT		31.99	**4.67**
79026	12	750ML	345.48	28.79	
		1CS	326.28	27.19	**19.20**
		2CS	307.08	25.59	**38.40**
		5CS	275.88	22.99	**69.60**
38168	12	375ML	191.88	15.99	
		2CS	167.88	13.99	**24.00**
		4CS	119.88	9.99	**72.00**
139516	12	200ML	103.92	8.66	
		2CS	95.88	7.99	**8.04**
		4CS	79.92	6.66	**24.00**
GREY GOOSE VODKA 80 10/12PK					
17101	10	50ML	495.60	49.56	
		1BT		39.96	**9.60**
GREY GOOSE VODKA 80 GB FLOUR TIN					
481373	6	750ML	172.74	28.79	
		1CS	163.14	27.19	**9.60**
		2CS	153.54	25.59	**19.20**
		5CS	137.94	22.99	**34.80**
GREY GOOSE VODKA 80 NEOPRENE(6/6)					
472647	12	750ML	345.48	28.79	
		1CS	326.28	27.19	**19.20**
		2CS	307.08	25.59	**38.40**
		5CS	275.88	22.99	**69.60**
GREY GOOSE VODKA 80 RIVIERA LTD ED					
467765	6	1.0L	219.96	36.66	
		1CS	187.74	31.29	**32.22**
		50CS	173.94	28.99	**46.02**
		1BT		31.99	**4.67**
467766	12	750ML	345.48	28.79	
		1CS	326.28	27.19	**19.20**
		2CS	307.08	25.59	**38.40**
		5CS	275.88	22.99	**69.60**
GREY GOOSE VODKA 80 TUBE(6E-SLV/BL					
431698	12	750ML	345.48	28.79	
		1CS	326.28	27.19	**19.20**
		2CS	307.08	25.59	**38.40**
		5CS	275.88	22.99	**69.60**
GREY GOOSE VODKA NIGHT VISION 80					
448807	6	1.75L	324.90	54.15	
		1CS	305.94	50.99	**18.96**
		2CS	259.98	43.33	**64.92**
		10CS	249.96	41.66	**74.94**

Item #	Pack	Size	Case	Btl	PO
GREY GOOSE VODKA NIGHT VISION(4)80					
476623	6	1.75L	324.90	54.15	
		1CS	305.94	50.99	**18.96**
		2CS	259.98	43.33	**64.92**
		10CS	249.96	41.66	**74.94**
		25CS	239.94	39.99	**84.96**
476620	6	1.0L	219.96	36.66	
		1CS	187.74	31.29	**32.22**
		50CS	173.94	28.99	**46.02**
		1BT		31.99	**4.67**
GREY GOOSE VODKA VX 80					
371720	6	1.0L	461.64	76.94	
		1CS	389.94	64.99	**71.70**
		1BT		73.07	**3.87**
406942	4	750ML	239.76	59.94	
		1BT		54.95	**4.99**
		1BT		52.69	**7.25**
GREY GOOSE VODKA W/2 MART GLS&SHKR					
399787	3	1.75L	162.45	54.15	
		1CS	152.97	50.99	**9.48**
		2CS	129.99	43.33	**32.46**
		10CS	124.98	41.66	**37.47**
GREY GOOSE VODKA W/2 MARTINI GLS					
478433	3	1.75L	162.45	54.15	
		1CS	152.97	50.99	**9.48**
		2CS	129.99	43.33	**32.46**
		10CS	124.98	41.66	**37.47**
GREY GOOSE VODKA W/2E-STIRRER&PICK					
432960	6	750ML	172.74	28.79	
		1CS	163.14	27.19	**9.60**
		2CS	153.54	25.59	**19.20**
		5CS	137.94	22.99	**34.80**
GREY GOOSE VODKA W/2MARTINI GLS					
398905	3	1.75L	162.45	54.15	
		1CS	152.97	50.99	**9.48**
		2CS	129.99	43.33	**32.46**
		10CS	124.98	41.66	**37.47**
GREY GOOSE VODKA W/4-SLV STIR&PICK					
478439	6	750ML	172.74	28.79	
		1CS	163.14	27.19	**9.60**
		2CS	153.54	25.59	**19.20**
		5CS	137.94	22.99	**34.80**
GREY GOOSE VODKA W/MARTINI GL					
367330	6	750ML	172.74	28.79	
		1CS	163.14	27.19	**9.60**
		2CS	153.54	25.59	**19.20**
		5CS	137.94	22.99	**34.80**
INTEGRE					
INTEGRE VODKA 80					
321481	6	1.75L	77.96	12.99	
INTEGRE VODKA CITRUS 60					
321482	6	1.75L	77.96	12.99	
INTEGRE VODKA RASPBERRY 60					
321483	6	1.75L	77.96	12.99	
JEAN MARC					
JEAN MARC XO VODKA 80					
67308	6	750ML	263.94	43.99	
		1BT		39.99	**4.00**
JEWEL OF RUSSIA					
JEWEL OF RUSSIA VODKA BERRY 40					
322829	12	1.0L	292.73	24.39	
		10CS	266.12	22.18	**26.61**
		25CS	261.37	21.78	**31.36**
		50CS	256.78	21.40	**35.95**
JEWEL OF RUSSIA VODKA CLASS 80					
323204	12	1.0L	347.93	28.99	
		10CS	316.30	26.36	**31.63**
		25CS	310.65	25.89	**37.28**
		50CS	305.20	25.43	**42.73**
JEWEL OF RUSSIA VODKA CLASSIC 80					
323200144		50ML	267.00	1.85	
		10CS	242.72	1.69	**24.28**
		25CS	238.39	1.66	**28.61**
		50CS	234.21	1.63	**32.79**
JEWEL OF RUSSIA VODKA ULTRA 80					
323205	12	1.0L	479.93	39.99	
		10CS	407.93	33.99	**72.00**
		25CS	399.96	33.33	**79.97**
		50CS	391.96	32.66	**87.97**
JEWEL OF RUSSIA VODKA ULTRA 80 GB					
345817	6	1.0L	239.96	39.99	
		10CS	203.96	33.99	**36.00**
		25CS	199.98	33.33	**39.98**
		50CS	195.96	32.66	**44.00**
KRU 82					
KRU 82 VOD(STST) W/ORANGE CRUSH					
332793	3	375ML	20.96	6.99	
KRU 82 VODKA 82(GL)					
332740	6	1.75L	131.96	21.99	
332741	4	1.0L	73.98	18.50	
		1BT		17.00	**1.50**
332743	12	750ML	155.93	12.99	
332748	12	375ML	76.01	6.33	
KRU 82 VODKA 82(STST)					
159009	6	750ML	71.94	11.99	
KUTSKOVA					
KUTSKOVA VODKA 80					
163839	6	1.75L	95.96	15.99	
171097	12	1.0L	107.93	8.99	
16046	12	750ML	95.93	7.99	
KUTSKOVA VODKA 80 10/12PK					
89025	10	50ML	118.80	11.88	
MAGIC MOMENTS					
MAGIC MOMENTS VOD ORANGE 75					
375953	12	750ML	107.93	8.99	
MAGIC MOMENTS VODKA 80					
372998	24	375ML	118.43	4.93	
OLIFANT VODKA					
OLIFANT VODKA 80					
224420	6	1.75L	95.96	15.99	
321564	12	1.0L	119.93	9.99	
		1BT		6.99	**3.00**
224421	12	750ML	107.93	8.99	
		1BT		5.99	**3.00**
OLIFANT VODKA ORANGE 75					
321559	12	1.0L	119.93	9.99	
		1BT		6.99	**3.00**
OLIFANT VODKA RASPBERRY 75					
321562	12	1.0L	119.93	9.99	
		1BT		6.99	**3.00**
OLIFANT VODKA VANILLA 75					
321558	12	1.0L	119.93	9.99	
		1BT		6.99	**3.00**
PRIMO VODKA					
PRIMO VODKA MALBEC SMALL BATCH 80					
373772	6	750ML	187.40	31.23	
		3CS	147.98	24.66	**39.42**
		5CS	135.98	22.66	**51.42**
		1BT		25.99	**5.24**
PURITY VODKA					
PURITY VODKA 80					
301994	3	1.75L	191.97	63.99	
310935	6	1.0L	221.96	36.99	
301995	6	750ML	179.96	29.99	
PURITY VODKA 80 LSE					
363455	36	50ML	133.93	3.72	
RAVO					
RAVO VODKA 80					
475636	6	1.0L	113.94	18.99	
		1CS	99.96	16.66	**13.98**
		3CS	95.94	15.99	**18.00**
411378	12	750ML	287.88	23.99	
		3CS	179.88	14.99	**108.00**
		25CS	167.88	13.99	**120.00**
		1CS	191.88	15.99	**96.00**
		1BT		19.99	**4.00**
		3BT		16.99	**7.00**
TWENTY GRAND					
TWENTY GRAND GRAPE WINE CKTL					
451666	12	375ML	44.90	3.74	
TWENTY GRAND LIQ ROSE 70					
346148	4	1.75L	187.96	46.99	
		1BT		43.99	**3.00**
346173	6	375ML	74.96	12.49	
346175	24	200ML	155.87	6.49	
		1BT		5.74	**0.75**
346176	48	100ML	143.75	2.99	
TWENTY GRAND VOD INF COG APPLE 80					
400832	6	750ML	137.96	22.99	
		1CS	125.96	20.99	**12.00**
		5CS	119.96	19.99	**18.00**
		10CS	107.96	17.99	**30.00**
400833	6	375ML	74.96	12.49	
		5CS	62.96	10.49	**12.00**
		1BT		11.49	**1.00**
TWENTY GRAND VOD INF COG BLACK 100					
337976	4	1.75L	229.33	57.33	
337981	6	750ML	181.96	30.33	
337983	6	375ML	117.96	19.66	
		1CS	107.94	17.99	**10.02**
346179	24	200ML	251.87	10.49	
		1BT		8.99	**1.50**
346181	48	100ML	263.76	5.50	
		1BT		4.99	**0.51**
TWENTY GRAND VOD INF COG CHERRY 80					
408882	4	1.75L	187.96	46.99	
		1CS	175.96	43.99	**12.00**
408884	6	750ML	137.96	22.99	
		1CS	125.96	20.99	**12.00**
		5CS	119.96	19.99	**18.00**
		10CS	107.96	17.99	**30.00**
408885	6	375ML	74.96	12.49	
		5CS	62.96	10.49	**12.00**
		1BT		11.49	**1.00**
408886	24	200ML	155.87	6.49	
		1BT		5.74	**0.75**
408881	24	100ML	143.75	5.99	
TWENTY GRAND VOD INF COG GRAPE 80					
408876	4	1.75L	187.96	46.99	
		1CS	175.96	43.99	**12.00**
408875	6	750ML	137.96	22.99	
		1CS	125.96	20.99	**12.00**
		5CS	119.96	19.99	**18.00**
		10CS	107.96	17.99	**30.00**
408874	6	375ML	74.96	12.49	
		5CS	62.96	10.49	**12.00**
		1BT		11.49	**1.00**
408871	24	200ML	155.87	6.49	
		1BT		5.74	**0.75**
408868	24	100ML	143.75	5.99	

Item #	Pack	Size	Case	Btl	PO
TWENTY GRAND VOD INF COG PEACH 80					
391841	4	1.75L	187.96	46.99	
		1CS	175.96	43.99	**12.00**
391842	6	750ML	137.96	22.99	
		1CS	125.96	20.99	**12.00**
		5CS	119.96	19.99	**18.00**
		10CS	107.96	17.99	**30.00**
391845	6	375ML	74.96	12.49	
		5CS	62.96	10.49	**12.00**
		1BT		11.49	**1.00**
391846	24	200ML	155.87	6.49	
		10CS	137.96	5.75	**17.91**
TWENTY GRAND VOD INFUSED COGNAC 80					
331063	4	1.75L	187.96	46.99	
		1CS	175.96	43.99	**12.00**
331058	6	750ML	137.96	22.99	
		1CS	125.96	20.99	**12.00**
		5CS	119.96	19.99	**18.00**
		10CS	107.96	17.99	**30.00**
331059	6	375ML	74.96	12.49	
		5CS	62.96	10.49	**12.00**
		1BT		11.49	**1.00**
346182	24	200ML	155.87	6.49	
		1BT		5.74	**0.75**
346183	48	100ML	146.96	3.06	
		1BT		2.99	**0.07**
TWENTY GRAND VODKA 80					
365515	6	750ML	137.96	22.99	
365514	6	375ML	74.96	12.49	
		5CS	62.96	10.49	**12.00**
		1BT		11.49	**1.00**
U'LUVKA VODKA					
U'LUVKA VODKA 80					
144602	24	100ML	88.08	3.67	
		1BT		1.99	**1.68**
V 2 VODKA					
V 2 VODKA 80					
161305	6	1.0L	107.96	17.99	
		3CS	80.00	13.33	**27.96**
		1BT		15.49	**2.50**
161304	6	750ML	89.96	14.99	
		3CS	62.00	10.33	**27.96**
		1BT		12.33	**2.66**
165562	12	375ML	83.93	6.99	
		3CS	53.33	4.44	**30.60**
		1BT		5.66	**1.33**
V 2 VODKA 80 8/12PK					
165653	8	50ML	47.51	5.94	
VOGA					
VOGA VODKA 80					
473133	6	1.0L	180.00	30.00	
		1CS	172.00	28.67	**8.00**
		2CS	160.00	26.67	**20.00**
VOLI VODKA					
VOLI VOD LIGHT ESPRESSO VAN 60 PET					
324172120		50ML	80.99	0.67	
VOLI VOD LIGHT ESPRESSO VANILLA 60					
328277	6	1.0L	125.96	20.99	
		1BT		18.99	**2.00**
VOLI VOD LIGHT LEMON 60					
320171	6	1.75L	158.96	26.49	
		1BT		23.99	**2.50**
324163	6	1.0L	125.96	20.99	
		1BT		18.99	**2.00**
324155	6	750ML	105.98	17.66	
		1BT		14.99	**2.67**
VOLI VOD LIGHT LEMON 60 PET LSE					
324487120		50ML	80.99	0.67	
VOLI VOD LIGHT MANGO COCONUT 60					
320162	6	1.0L	125.96	20.99	
		1BT		18.99	**2.00**
317419	6	750ML	105.98	17.66	
		1BT		14.99	**2.67**
VOLI VOD LIGHT ORANG VAN PET LSE					
324168120		50ML	80.99	0.67	
VOLI VOD LIGHT ORANGE VANILLA 60					
320169	6	1.75L	158.96	26.49	
		1BT		23.99	**2.50**
323117	6	1.0L	125.96	20.99	
		1BT		18.99	**2.00**
324173	6	750ML	105.98	17.66	
		1BT		14.99	**2.67**
VOLI VOD LIGHT RASPBERRY COCOA 60					
324179	6	1.0L	125.96	20.99	
		1BT		18.99	**2.00**
324171	6	750ML	105.98	17.66	
		1BT		14.99	**2.67**
WASABE					
WASABE VODKA 70					
123496	6	1.0L	165.00	27.50	
YACHT CLUB VODKA					
YACHT CLUB VODKA 80 LI					
385947	6	750ML	182.96	30.49	
		3CS	164.96	27.49	**18.00**
ZYR					
ZYR RUSSIAN VODKA 80					
267364	3	1.75L	143.98	47.99	
		3CS	119.98	39.99	**24.00**
		5CS	110.98	36.99	**33.00**
		1BT		42.99	**5.00**
286275	6	1.0L	179.96	29.99	
95185	6	750ML	143.96	23.99	
		3CS	137.96	22.99	**6.00**
		5CS	125.96	20.99	**18.00**
374343	12	375ML	135.96	11.33	
WHISKEY - AUSTRALIA					
LARK WHISKY					
LARK WHISKY SMALT CASK STR 116					
325416	6	750ML	1050.00	175.00	
LARK WHISKY SMALT DIST SEL 92					
325417	6	750ML	810.00	135.00	
LARK WHISKY SMALT SINGLE CASK 86					
245744	6	750ML	690.00	115.00	
WHISKEY - BLENDED					
ADIRONDACK					
ADIRONDACK AMER WHISKEY 90					
473792	6	750ML	143.97	24.00	
		1CS	129.57	21.60	**14.40**
		2CS	119.94	19.99	**24.03**
COWBOY					
COWBOY BLENDED WHISKEY 81.2					
394611	12	750ML	311.93	25.99	
		2CS	275.93	22.99	**36.00**
HEAVEN HILL					
HEAVEN HILL BLEND 80					
1042	12	1.0L	83.88	6.99	
JAMES OLIVER					
JAMES OLIVER AMERICAN WHISKEY 86					
390101	12	750ML	267.97	22.33	
		2CS	227.97	19.00	**40.00**
MELLOW CORN					
MELLOW CORN CORN WSKY BIB 100					
351592	12	750ML	119.93	9.99	
O'BEGLEY					
O'BEGLEY POITIN 100					
389268	6	750ML	173.36	28.89	
OLE SMOKY					
OLE SMOKY WSKY MANGO HABANERO 70					
433997	6	750ML	107.96	17.99	
		1CS	90.00	15.00	**17.96**
		3CS	85.50	14.25	**22.46**
OLE SMOKY WSKY SALTY CARAMEL 60					
433995	6	750ML	107.96	17.99	
		1CS	90.00	15.00	**17.96**
		3CS	85.50	14.25	**22.46**
OLE SMOKY WSKY TENNESSEE 80					
434000	6	750ML	299.94	49.99	
OTAY BUCKWHEAT					
OTAY BUCKWHEAT SPIRIT 85					
340254	12	375ML	287.93	23.99	
		2CS	273.07	22.76	**14.86**
PHILADELPHIA					
PHILADELPHIA 80					
19	6	1.75L	62.96	10.49	
20	12	1.0L	74.92	6.24	
RJ HODGES					
RJ HODGES WHISKEY AMER BLEND 80					
322666	12	1.0L	95.93	7.99	
SAM HOUSTON					
SAM HOUSTON AMERICAN WHISKEY 86					
307506	6	750ML	137.96	22.99	
SEMPER FI					
SEMPER FI CORN WHISKEY 111					
367176	6	750ML	164.00	27.33	
		1BT		23.99	**3.34**
SILVER LIGHTNING					
SILVER LIGHTNING CORN WHISKEY 99					
343675	6	750ML	135.00	22.50	
TIM SMITHS CLIMAX					
TIM SMITHS CLIMAX WSKY WOOD FIRE90					
433824	6	750ML	133.76	22.29	
		2CS	128.80	21.47	**4.96**
		5CS	124.50	20.75	**9.26**
WILD FLAME					
WILD FLAME WHISKY CHERRY 66					
346056	12	1.0L	131.93	10.99	
WILD FLAME WHISKY CINNAMON 66					
346055	12	1.0L	131.93	10.99	
WILD FLAME WHISKY HONEY 66					
346058	12	1.0L	131.93	10.99	
WHISKEY - CANADIAN					
CANADIAN REGAL					
CANADIAN REGAL WSKY APPLE 60 PET					
432642	6	1.75L	65.94	10.99	
		2CS	59.94	9.99	**6.00**

Item #	Pack	Size	Case	Btl	PO
CHYMES					
CHYMES CANADIAN WHISKY 80					
307119	6	1.75L	68.96	11.49	
166463	12	1.0L	95.93	7.99	
307121	24	375ML	83.87	3.49	
307122	48	200ML	95.75	1.99	
		1BT		1.00	**0.99**
COWBOY					
COWBOY RYE WHISKEY 81.2					
394610	12	750ML	355.93	29.66	
		2CS	319.93	26.66	**36.00**
FORTY CREEK					
FORTY CREEK CANAD CONFED OAK RSV80					
368393	6	750ML	287.94	47.99	
FORTY CREEK CANAD COPPER POT RSV86					
368399	12	750ML	239.88	19.99	
FORTY CREEK CANAD DBL BRL RSV 80					
225118	6	750ML	263.96	43.99	
FORTY CREEK CANADIAN BRL SELECT 80					
4989	6	1.75L	199.98	33.33	
		5CS	179.94	29.99	**20.04**
		1BT		31.99	**1.34**
12176	12	750ML	191.93	15.99	
		5CS	179.89	14.99	**12.04**
GRANDE					
GRANDE CANADIAN 80					
11371	6	1.75L	65.96	10.99	
HARWOOD					
HARWOOD CANADIAN 80					
4028	6	1.75L	64.76	10.79	
WHISKEY - DOMESTIC					
AFTER DARK					
AFTER DARK WHISKEY 80 5/20PK PET					
391828	5	50ML	66.48	13.30	
ATOMIC RED					
ATOMIC RED CINN WSKY 66 12/10PK					
381227	12	50ML	95.30	7.94	
		1BT		5.94	**2.00**
ATOMIC RED CINNAMON WSKY 66					
355155	6	1.75L	101.96	16.99	
355153	12	1.0L	167.93	13.99	
355150	12	750ML	119.93	9.99	
381285	48	100ML	71.75	1.49	
		1BT		1.29	**0.20**
ATOMIC RED CINNAMON WSKY 66 PET					
381284	12	750ML	107.93	8.99	
BALCONES					
BALCONES RUMBLE 94					
415049	6	750ML	258.52	43.09	
BALCONES WSKY 1 TEXAS SMALT 106					
415046	6	750ML	342.97	57.16	
BALCONES WSKY CORN BABY BLUE 92					
415028	6	750ML	214.08	35.68	
BALCONES WSKY CORN BRIMSTONE 106					
414995	6	750ML	298.52	49.75	
CATSKILL					
CATSKILL THE ONE&ONLY BUCKWH BP 85					
411086	6	750ML	249.96	41.66	
		2CS	239.96	39.99	**10.00**
CATSKILL WSKY FEARLESS WHEAT 85					
408212	6	750ML	197.96	32.99	
		1CS	179.96	29.99	**18.00**
		2CS	173.96	28.99	**24.00**
CATSKILL WSKY WICKED WHITE 90					
379925	12	375ML	151.97	12.66	
		1CS	131.93	10.99	**20.04**
CATSKILL THE ONE&ONLY BUCKWHEAT 85					
408210	6	750ML	227.96	37.99	
		1CS	209.96	34.99	**18.00**
		2CS	197.96	32.99	**30.00**
CATSKILL WSKY DEFIANT RYE 85					
379918	12	375ML	263.93	21.99	
		1CS	239.93	19.99	**24.00**
CATSKILL WSKY FEARLESS WHEAT 85					
379923	12	375ML	263.93	21.99	
		1CS	239.93	19.99	**24.00**
CATSKILL WSKY FEARLESS WHEAT BP 85					
411088	6	750ML	209.96	34.99	
		2CS	199.96	33.33	**10.00**
CATSKILL WSKY WICKED WHITE 90					
408211	6	750ML	119.96	19.99	
		1CS	113.96	18.99	**6.00**
		2CS	107.96	17.99	**12.00**
CHICKEN COCK					
CHICKEN COCK TRI PK(4E-CIN/RB/SPC)					
335852	12	750ML	177.53	14.79	
CHICKEN COCK WSKY CHERRY COLA 70					
353823	12	750ML	177.53	14.79	
CHICKEN COCK WSKY CINNAMON 86					
332222	12	750ML	177.53	14.79	
CHICKEN COCK WSKY SPICED 86					
332219	12	750ML	177.53	14.79	
WHISKEY - IMPORTED					
100 PIPERS					
100 PIPERS SCOTCH 80					
4983	12	750ML	93.52	7.79	
101 PIPERS					
13588	6	1.75L	98.36	16.39	
102 PIPERS					
13589	12	1.0L	112.00	9.33	
		1BT		8.33	**1.00**
NOMAD OUTLAND					
NOMAD OUTLAND WHISKY 82.6					
401467	6	750ML	165.93	27.66	
WHISKEY - IRISH					
DONEGAL EST					
DONEGAL EST IRISH WHISKEY 80					
355559	12	1.0L	345.53	28.79	
355564	12	750ML	284.33	23.69	
		1BT		19.25	**4.44**
IRISH MIST					
IRISH MIST IRISH WHISKEY 80					
348722	6	750ML	143.94	23.99	
		1BT		21.99	**2.00**
KENNEDY					
KENNEDY IRISH WHISKEY ORIGINAL 80					
369306	6	750ML	95.96	15.99	
		5CS	83.96	13.99	**12.00**
THE POGUES					
THE POGUES IRISH WHISKEY 80					
398663	6	750ML	179.96	29.99	
		3CS	159.96	26.66	**20.00**
UISCE BEATHA					
UISCE BEATHA REAL IRISH WHISKEY 80					
395022	6	750ML	155.96	25.99	
WEST CORK					
WEST CORK IRISH WHISKEY 80					
369328	6	750ML	110.96	18.49	
		3CS	101.96	16.99	**9.00**
		5CS	89.96	14.99	**21.00**
WEST CORK IRISH WHISKEY W/TUMBLER					
398664	6	750ML	110.96	18.49	
		3CS	101.96	16.99	**9.00**
		5CS	89.96	14.99	**21.00**
WEST CORK IRISH WSKY BLACK RSV 80					
434121	6	750ML	179.96	29.99	
WEST CORK IRISH WSKY BRL PROOF 124					
434112	6	750ML	239.96	39.99	
WEST CORK IRISH WSKY PORT CASK 86					
446516	6	750ML	281.94	46.99	
		3CS	263.94	43.99	**18.00**
WEST CORK IRISH WSKY RUM CASK 86					
446518	6	750ML	281.94	46.99	
		3CS	263.94	43.99	**18.00**
WEST CORK IRISH WSKY SHERRY CASK86					
446520	6	750ML	281.94	46.99	
		3CS	263.94	43.99	**18.00**
WEST CORK IRISH WSKY SM 10YR 80					
369332	6	750ML	171.98	28.66	
		3CS	159.96	26.66	**12.02**
WHISKEY - KENTUCKY					
BERNHEIM					
BERNHEIM WHEAT WHISKEY 90					
362130	6	750ML	143.96	23.99	
BIRD DOG					
BIRD DOG WSKY APPLE 80					
379568	6	750ML	89.96	14.99	
		1CS	80.96	13.49	**9.00**
		5CS	74.96	12.49	**15.00**
		10CS	65.96	10.99	**24.00**
379571	6	375ML	48.96	8.16	
		1BT		7.49	**0.67**
BIRD DOG WSKY APPLE 80 5/12PK					
379537	5	50ML	51.65	10.33	
		1BT		9.48	**0.85**
BIRD DOG WSKY APPLE W/2SHOT GLS					
480074	6	750ML	89.96	14.99	
		1CS	83.94	13.99	**6.02**
		5CS	71.94	11.99	**18.02**
		10CS	65.94	10.99	**24.02**
BIRD DOG WSKY APPLE W/TUMBLER GLS					
418900	6	750ML	89.96	14.99	
		5CS	74.96	12.49	**15.00**
		10CS	65.96	10.99	**24.00**
		1BT		13.49	**1.50**
BIRD DOG WSKY BLACKBERRY 80					
383867	6	1.75L	161.96	26.99	
		1CS	143.96	23.99	**18.00**
298828	6	750ML	89.96	14.99	
		1CS	80.96	13.49	**9.00**
		5CS	74.96	12.49	**15.00**
		10CS	65.96	10.99	**24.00**
301155	6	375ML	48.96	8.16	
		1BT		7.49	**0.67**
331071	24	200ML	134.96	5.62	
		1BT		5.19	**0.43**
BIRD DOG WSKY BLACKBERRY 80 5/12PK					
323259	5	50ML	51.65	10.33	
		1BT		9.48	**0.85**
BIRD DOG WSKY BLACKBERRY W/2SHT GL					
480005	6	750ML	89.96	14.99	
		1CS	83.94	13.99	**6.02**
		5CS	71.94	11.99	**18.02**
		10CS	65.94	10.99	**24.02**

Item #	Pack	Size	Case	Btl	PO
BIRD DOG WSKY CHOCOLATE 5/12PK					
379575	5	50ML	51.65	10.33	
		1BT		9.48	**0.85**
BIRD DOG WSKY CHOCOLATE 80					
379569	6	750ML	89.96	14.99	
		1CS	80.96	13.49	**9.00**
		5CS	74.96	12.49	**15.00**
		10CS	65.96	10.99	**24.00**
379531	6	375ML	48.96	8.16	
		1BT		7.49	**0.67**
BIRD DOG WSKY HOT CINNAMON 5/12PK					
329259	5	50ML	51.65	10.33	
		1BT		9.48	**0.85**
BIRD DOG WSKY HOT CINNAMON 80					
329253	4	1.75L	107.96	26.99	
		1CS	95.96	23.99	**12.00**
329269	6	750ML	89.96	14.99	
		1CS	80.96	13.49	**9.00**
		5CS	74.96	12.49	**15.00**
		10CS	65.96	10.99	**24.00**
329251	6	375ML	48.96	8.16	
		1BT		7.49	**0.67**
331078	24	200ML	134.96	5.62	
		1BT		5.19	**0.43**
BIRD DOG WSKY JALAPENO HONEY 5/12P					
395391	5	50ML	51.65	10.33	
		1BT		9.48	**0.85**
BIRD DOG WSKY JALAPENO HONEY 80					
395397	6	750ML	89.96	14.99	
		1CS	80.96	13.49	**9.00**
		5CS	74.96	12.49	**15.00**
		10CS	65.96	10.99	**24.00**
395430	6	375ML	48.96	8.16	
		1BT		7.49	**0.67**
BIRD DOG WSKY KY BLEND 80					
412628	6	1.75L	161.96	26.99	
		1CS	143.96	23.99	**18.00**
412630	6	750ML	89.96	14.99	
		5CS	74.96	12.49	**15.00**
		10CS	65.96	10.99	**24.00**
		1BT		13.49	**1.50**
BIRD DOG WSKY KY BLEND 80 PET					
412632	6	375ML	48.96	8.16	
412633	24	200ML	134.96	5.62	
BIRD DOG WSKY KY BLEND 80 PET5/12P					
412636	5	50ML	51.65	10.33	
BIRD DOG WSKY KY BLEND W/2SHOT GLS					
418902	6	750ML	89.96	14.99	
BIRD DOG WSKY MAPLE 80					
336320	4	1.75L	107.96	26.99	
		1CS	95.96	23.99	**12.00**
336329	6	750ML	89.96	14.99	
		1CS	80.96	13.49	**9.00**
		5CS	74.96	12.49	**15.00**
		10CS	65.96	10.99	**24.00**
336324	6	375ML	48.96	8.16	
		1BT		7.49	**0.67**
336323	24	200ML	134.96	5.62	
		1BT		5.19	**0.43**
BIRD DOG WSKY MAPLE 80 5/12PK					
336327	5	50ML	51.65	10.33	
		1BT		9.48	**0.85**
BIRD DOG WSKY PEACH 80					
329264	4	1.75L	107.96	26.99	
		1CS	95.96	23.99	**12.00**
329277	6	750ML	89.96	14.99	
		1CS	80.96	13.49	**9.00**
		5CS	74.96	12.49	**15.00**
		10CS	65.96	10.99	**24.00**
329263	6	375ML	48.96	8.16	
		1BT		7.49	**0.67**
BIRD DOG WSKY PEACH 80 5/12PK					
329268	5	50ML	51.65	10.33	
		1BT		9.48	**0.85**
BIRD DOG WSKY RED GRAPEF 80 PET					
413782	6	375ML	48.96	8.16	
		1BT		7.49	**0.67**
413781	24	200ML	134.96	5.62	
		1BT		5.19	**0.43**
BIRD DOG WSKY RED GRAPEF PET5/12PK					
413779	5	50ML	51.65	10.33	
		1BT		9.48	**0.85**
BIRD DOG WSKY RED GRAPEFRUIT 80					
413783	6	750ML	89.96	14.99	
		1CS	80.96	13.49	**9.00**
		5CS	74.96	12.49	**15.00**
		10CS	65.96	10.99	**24.00**
BIRD DOG WSKY SPICED 80					
395442	6	750ML	89.96	14.99	
		1CS	80.96	13.49	**9.00**
		5CS	74.96	12.49	**15.00**
		10CS	65.96	10.99	**24.00**
395400	6	375ML	48.96	8.16	
		1BT		7.49	**0.67**
BIRD DOG WSKY SPICED 80 5/12PK					
395440	5	50ML	51.65	10.33	
		1BT		9.48	**0.85**
BIRD DOG WSKY STRAWB 80 PET 5/12PK					
413775	5	50ML	51.65	10.33	
		1BT		9.48	**0.85**
BIRD DOG WSKY STRAWBERRY 80					
413778	6	750ML	89.96	14.99	
		1CS	80.96	13.49	**9.00**
		5CS	74.96	12.49	**15.00**
		10CS	65.96	10.99	**24.00**
BIRD DOG WSKY STRAWBERRY 80 PET					
413777	6	375ML	48.96	8.16	
		1BT		7.49	**0.67**
CINERATOR					
CINERATOR WSKY HOT CINNAMON 91.1					
334818	12	1.0L	160.00	13.33	
335065	12	750ML	155.92	12.99	
		1CS	125.93	10.49	**29.99**
		1BT		11.99	**1.00**
EVAN WILLIAMS					
EVAN WILLIAMS PEACH WHISKEY 70					
384358	12	750ML	125.92	10.49	
		12BT		9.19	**1.30**
EVAN WILLIAMS PEACH WSKY 10PK PET					
384598	12	50ML	86.98	7.25	
		1BT		5.30	**1.95**
GEORGIA MOON					
GEORGIA MOON CORN WSKY 80 JAR					
25331	12	750ML	131.92	10.99	
GEORGIA MOON CORN WSKY APPLE PIE70					
351571	12	750ML	131.92	10.99	
GEORGIA MOON CORN WSKY PEACH 70					
198655	12	750ML	131.92	10.99	
JESSE JAMES					
JESSE JAMES AMER OUT HONEY WSKY 70					
334752	12	750ML	143.93	11.99	
WHITETAIL					
WHITETAIL WHISKEY 80					
298833	6	750ML	83.96	13.99	
301154	6	375ML	44.96	7.49	
WHITETAIL WHISKEY 80 10/12PK					
298835	10	50ML	85.96	8.60	
WHITETAIL WHISKEY 80 4/12PK					
18665	4	100ML	123.96	30.99	
WHISKEY - RYE					
ANGELS ENVY					
ANGELS ENVY RYE WSKY 100					
410753	6	750ML	371.94	61.99	
		1BT		61.49	**0.50**
BREAKOUT					
BREAKOUT RYE WHISKEY 8YR 86					
133709	6	750ML	167.96	27.99	
		1BT		22.66	**5.33**
CATSKILL					
CATSKILL WSKY STRAIGHT RYE BP 85					
411085	6	750ML	209.96	34.99	
		2CS	199.96	33.33	**10.00**
CATSKILL WSKY STRAIGHT RYE 85					
408213	6	750ML	197.96	32.99	
		1CS	179.96	29.99	**18.00**
		2CS	173.96	28.99	**24.00**
JAMES OLIVER					
JAMES OLIVER RYE WHISKEY 100					
475043	6	750ML	133.98	22.33	
PIKESVILLE					
PIKESVILLE RYE WHISKEY 110					
388153	6	750ML	230.70	38.45	
RAGTIME					
RAGTIME RYE 90.4					
394914	6	750ML	185.96	30.99	
RITTENHOUSE					
RITTENHOUSE RYE 100					
79902	12	750ML	239.92	19.99	
RUSSELLS RSV					
RUSSELLS RSV RYE 6YR 90					
368438	6	750ML	203.00	33.83	
		5CS	191.94	31.99	**11.06**
RUSSELLS RSV RYE SB 104					
396385	6	750ML	285.56	47.59	
WILD TURKEY					
WILD TURKEY RYE 101					
411653	6	1.0L	185.94	30.99	
		1CS	167.94	27.99	**18.00**
		1BT		29.99	**1.00**
WILD TURKEY RYE 81					
411660	12	750ML	239.93	19.99	
		1CS	215.88	17.99	**24.05**
WHISKEY - TENNESSEE					
FULL THROTTLE					
FULL THROTTLE SLOONSHINE APPLE 70					
348668	12	750ML	221.93	18.49	
FULL THROTTLE SLOONSHINE BLACKB 70					
348671	12	750ML	221.93	18.49	
FULL THROTTLE SLOONSHINE PEACH 70					
348659	12	750ML	221.93	18.49	
FULL THROTTLE SLOONSHINE STRAWBY70					
348673	12	750ML	221.93	18.49	
FULL THROTTLE SLOONSHINE VANILLA70					
348674	12	750ML	221.93	18.49	
JAILERS					
JAILERS TENNESSEE WHISKEY 86					
305818	6	750ML	115.50	19.25	
		1BT		15.66	**3.59**

WINE - ARGENTINA

2 COPAS

Item #	Pack	Size	Case	Btl	PO
2 COPAS TEMPRANILLO MALBEC					
442995	12	750ML	71.93	5.99	

ADUENTUS

Item #	Pack	Size	Case	Btl	PO
ADUENTUS CLASSIC 10					
406803	6	750ML	104.00	17.33	
		1CS	80.00	13.33	**24.00**
ADUENTUS MEDITERRANEO 09					
411532	6	750ML	104.00	17.33	
		1CS	80.00	13.33	**24.00**

ANTIGAL

Item #	Pack	Size	Case	Btl	PO
ANTIGAL ONE MALBEC LA DOLORES 08WD					
418658	6	750ML	399.99	66.67	
ANTIGAL UNO CAB SAUV CANISTER					
344096	12	750ML	160.01	13.33	
		2CS	136.01	11.33	**24.00**
ANTIGAL UNO CAB SAUV(SC)					
363587	12	375ML	95.93	7.99	
ANTIGAL UNO CABERNET SAUVIGNON					
344092	12	750ML	160.01	13.33	
		2CS	136.01	11.33	**24.00**
368283	6	1.5L	140.00	23.33	
ANTIGAL UNO MALBEC					
281426	12	750ML	160.01	13.33	
		2CS	136.01	11.33	**24.00**
344030	6	1.5L	140.00	23.33	
ANTIGAL UNO MALBEC CANISTER					
344032	12	750ML	160.01	13.33	
		2CS	136.01	11.33	**24.00**
ANTIGAL UNO MALBEC WD					
324032	12	750ML	160.01	13.33	
		2CS	136.01	11.33	**24.00**
ANTIGAL UNO MALBEC(SC)					
344031	12	375ML	95.93	7.99	

ARGENTO

Item #	Pack	Size	Case	Btl	PO
ARGENTO BONARDA					
306165	12	750ML	119.93	9.99	
		1CS	103.97	8.66	**15.96**
		2CS	88.01	7.33	**31.92**
		3CS	79.97	6.66	**39.96**
ARGENTO CABERNET FRANC RSV(SC)14					
433730	6	750ML	59.96	9.99	
ARGENTO CABERNET SAUVIGNON					
304451	12	750ML	119.93	9.99	
		1CS	103.97	8.66	**15.96**
		2CS	88.01	7.33	**31.92**
		3CS	79.97	6.66	**39.96**
ARGENTO CHARDONNAY RSV					
376454	12	750ML	119.93	9.99	
		1CS	103.97	8.66	**15.96**
		2CS	88.01	7.33	**31.92**
		3CS	79.97	6.66	**39.96**
ARGENTO MALBEC					
164753	12	750ML	119.93	9.99	
		1CS	103.97	8.66	**15.96**
		2CS	88.01	7.33	**31.92**
		3CS	79.97	6.66	**39.96**
ARGENTO MALBEC RSV					
304540	12	750ML	143.93	11.99	
		3CS	107.96	9.00	**35.97**
ARGENTO PINOT GRIGIO					
304452	12	750ML	119.93	9.99	
		1CS	103.97	8.66	**15.96**
		2CS	88.01	7.33	**31.92**
		3CS	79.97	6.66	**39.96**

ASTICA

Item #	Pack	Size	Case	Btl	PO
ASTICA CABERNET SAUVIGNON					
139260	12	750ML	47.93	3.99	
		10CS	40.01	3.33	**7.92**
		15CS	40.01	3.33	**7.92**
		15CS	36.00	3.00	**11.93**
298800	6	1.5L	44.00	7.33	
ASTICA CHARDONNAY					
139261	12	750ML	47.93	3.99	
		10CS	40.01	3.33	**7.92**
		15CS	40.01	3.33	**7.92**
		15CS	36.00	3.00	**11.93**
298801	6	1.5L	44.00	7.33	
ASTICA MALBEC					
139259	12	750ML	47.93	3.99	
		10CS	40.01	3.33	**7.92**
		15CS	40.01	3.33	**7.92**
		15CS	36.00	3.00	**11.93**
298404	6	1.5L	44.00	7.33	
ASTICA SAUVIGNON BLANC					
152865	12	750ML	47.93	3.99	
		10CS	40.01	3.33	**7.92**
		15CS	40.01	3.33	**7.92**
		15CS	36.00	3.00	**11.93**
ASTICA SHIRAZ(SYRAH)					
139262	12	750ML	47.93	3.99	
		10CS	40.01	3.33	**7.92**
		15CS	40.01	3.33	**7.92**
		15CS	36.00	3.00	**11.93**
ASTICA TORRONTES					
183976	12	750ML	47.93	3.99	
		10CS	40.01	3.33	**7.92**
		15CS	40.01	3.33	**7.92**
		15CS	36.00	3.00	**11.93**

BARRICAS

Item #	Pack	Size	Case	Btl	PO
BARRICAS MALBEC					
442987	12	750ML	79.97	6.66	

BODEGAS CARO

Item #	Pack	Size	Case	Btl	PO
AMANCAYA CAB SAUV MALBEC 14					
448562	12	750ML	159.96	13.33	
		1CS	151.92	12.66	**8.04**
AMANCAYA CAB SAUV MALBEC 15					
473030	12	750ML	159.96	13.33	
		1CS	151.92	12.66	**8.04**
ARUMA MALBEC					
149975	12	750ML	135.96	11.33	
		2CS	127.92	10.66	**8.04**
		3CS	119.88	9.99	**16.08**
BODEGAS CARO(CABERNET MALBEC)09					
311021	12	750ML	487.97	40.66	
BODEGAS CARO(CABERNET MALBEC)10 WD					
357970	6	750ML	243.96	40.66	

BUDEGUER

Item #	Pack	Size	Case	Btl	PO
BUDEGUER CUATRO MIL CAB SAUV RSV13					
450123	6	750ML	107.96	17.99	
		1CS	77.96	12.99	**30.00**
		3CS	71.96	11.99	**36.00**
BUDEGUER CUATRO MIL CHARD RSV 13					
346801	6	750ML	95.96	15.99	
		3CS	55.99	9.33	**39.97**
		1BT		9.99	**6.00**
BUDEGUER CUATRO MIL MALBEC RSV 10					
346788	6	750ML	107.96	17.99	
		3CS	71.96	11.99	**36.00**
		1BT		12.99	**5.00**
BUDEGUER PATRIMONIO MALBEC 09					
346800	6	750ML	167.96	27.99	
		3CS	143.96	23.99	**24.00**
		5CS	131.96	21.99	**36.00**
		1BT		24.99	**3.00**

CALDEN

Item #	Pack	Size	Case	Btl	PO
CALDEN CHARDONNAY					
346961	12	750ML	79.97	6.66	
		3CS	67.97	5.66	**12.00**
CALDEN MALBEC SPECIAL SELECTION					
346965	12	750ML	103.97	8.66	

CATALPA

Item #	Pack	Size	Case	Btl	PO
CATALPA MALBEC OLD VINES					
442985	12	750ML	151.97	12.66	

CULTIVATE

Item #	Pack	Size	Case	Btl	PO
CULTIVATE THE GAMBLER MALBEC					
243419	12	750ML	124.00	10.33	

EAGLES ROCK

Item #	Pack	Size	Case	Btl	PO
EAGLES ROCK PINOT NOIR LI					
296189	12	750ML	91.93	7.66	
		1BT		5.99	**1.67**

EL ESTECO

Item #	Pack	Size	Case	Btl	PO
EL ESTECO MALBEC 14					
447075	6	750ML	99.98	16.66	
		1BT		15.99	**0.67**
EL ESTECO MALBEC 15 GB					
450256	12	750ML	179.88	14.99	

EPICA

Item #	Pack	Size	Case	Btl	PO
EPICA MALBEC LI					
366161	12	750ML	119.93	9.99	
		1CS	87.96	7.33	**31.97**

FILUS

Item #	Pack	Size	Case	Btl	PO
FILUS MALBEC					
280951	12	750ML	119.93	9.99	
		2CS	103.93	8.66	**16.00**
		1BT		9.32	**0.67**
FILUS MALBEC RSV 11					
361046	12	750ML	175.97	14.66	
		2CS	151.97	12.66	**24.00**
		1BT		13.33	**1.33**

FINCA LA LINDA

Item #	Pack	Size	Case	Btl	PO
FINCA LA LINDA AST(CAB/MAL 6/2P)GB					
433167	12	750ML	94.99	7.92	
FINCA LA LINDA BONARDA					
234356	12	750ML	103.97	8.66	
		1CS	95.93	7.99	**8.04**
		3CS	88.01	7.33	**15.96**
FINCA LA LINDA CAB SAUV(SC)					
105603	12	750ML	103.97	8.66	
		1CS	95.93	7.99	**8.04**
		3CS	88.01	7.33	**15.96**
FINCA LA LINDA CHARDONNAY					
105611	12	750ML	103.97	8.66	
		1CS	95.93	7.99	**8.04**
		3CS	88.01	7.33	**15.96**
FINCA LA LINDA MALBEC					
104002	12	750ML	103.97	8.66	
		1CS	95.93	7.99	**8.04**
		3CS	88.01	7.33	**15.96**
FINCA LA LINDA SYRAH					
105613	12	750ML	103.97	8.66	
		1CS	95.93	7.99	**8.04**
		3CS	88.01	7.33	**15.96**
FINCA LA LINDA TEMPRANILLO					
111773	12	750ML	103.97	8.66	
		1CS	95.93	7.99	**8.04**
		3CS	88.01	7.33	**15.96**
FINCA LA LINDA TORRONTES(SC)					
190377	12	750ML	103.97	8.66	
		1CS	95.93	7.99	**8.04**
		3CS	88.01	7.33	**15.96**

Item #	Pack	Size	Case	Btl	PO
FINCA LA LINDA VIOGNIER					
105614	12	750ML	103.97	8.66	
		1CS	95.93	7.99	**8.04**
		3CS	88.01	7.33	**15.96**

FLICHMAN

Item #	Pack	Size	Case	Btl	PO
FLICHMAN CAB SAUV RSV					
22337	12	750ML	103.97	8.66	
		1CS	95.93	7.99	**8.04**
FLICHMAN CABERNET SAUVIGNON					
22317	12	750ML	64.01	5.33	
FLICHMAN DEDICADO 14					
416890	6	750ML	147.98	24.66	
FLICHMAN MALBEC					
22332	12	750ML	71.93	5.99	
		1BT		5.33	**0.66**
FLICHMAN MALBEC RSV					
56568	12	750ML	103.97	8.66	
		1BT		7.99	**0.67**
FLICHMAN PAISAJE DE TUPUNGATO					
187061	12	750ML	151.97	12.66	
		1BT		11.99	**0.67**
366898	6	750ML	87.96	14.66	
		1CS	79.98	13.33	**7.98**

GAUCHEZCO

Item #	Pack	Size	Case	Btl	PO
GAUCHEZCO MALBEC ORO 08					
308032	6	750ML	159.98	26.66	
GAUCHEZCO MALBEC PLATA 09					
262175	6	750ML	83.96	13.99	
278012	12	750ML	199.97	16.66	
GAUCHEZCO MALBEC RSV					
343544	12	750ML	119.93	9.99	

KIRKLAND

Item #	Pack	Size	Case	Btl	PO
KIRKLAND SIGN MALBEC					
159590	12	750ML	153.50	12.79	

LAYER CAKE

Item #	Pack	Size	Case	Btl	PO
LAYER CAKE MALBEC(SC)					
185453	12	750ML	136.01	11.33	
		3CS	127.97	10.66	**8.04**
		10CS	119.93	9.99	**16.08**
		25CS	107.88	8.99	**28.13**
LAYER CAKE SEA OF STONES RED(SC)					
367139	12	750ML	136.01	11.33	
		3CS	127.97	10.66	**8.04**
		10CS	119.93	9.99	**16.08**
		25CS	107.88	8.99	**28.13**

LUIGI BOSCA

Item #	Pack	Size	Case	Btl	PO
LUIGI BOSCA CAB SAUV 13 PAD(56)					
446060	12	750ML	175.97	14.66	
LUIGI BOSCA CABERNET SAUVIGNON 10					
331929	12	750ML	175.97	14.66	
		1CS	167.93	13.99	**8.04**
		3CS	155.93	12.99	**20.04**
LUIGI BOSCA CHARDONNAY 16					
445065	12	750ML	175.97	14.66	
		1CS	167.93	13.99	**8.04**
		3CS	155.93	12.99	**20.04**
LUIGI BOSCA GALA 1 12					
385658	6	750ML	164.00	27.33	
		1CS	149.96	24.99	**14.04**
LUIGI BOSCA GALA 2 RED 14					
450891	6	750ML	164.00	27.33	
		1CS	149.96	24.99	**14.04**
LUIGI BOSCA GALA 3 WHITE 14					
450249	6	750ML	152.00	25.33	
LUIGI BOSCA ICONO 08					
331908	4	750ML	471.97	117.99	
		1CS	445.97	111.49	**26.00**
LUIGI BOSCA MALBEC 10					
331925	12	750ML	175.97	14.66	
		1CS	167.93	13.99	**8.04**
		3CS	155.93	12.99	**20.04**
LUIGI BOSCA MALBEC 11					
346968	12	750ML	175.97	14.66	
LUIGI BOSCA MALBEC 13					
401691	12	750ML	175.97	14.66	
		1CS	167.93	13.99	**8.04**
		3CS	155.93	12.99	**20.04**
LUIGI BOSCA MALBEC 14					
416999	12	750ML	175.97	14.66	
		1CS	167.93	13.99	**8.04**
		3CS	155.93	12.99	**20.04**
LUIGI BOSCA MALBEC DOC 14					
444989	12	750ML	215.93	17.99	
		1CS	199.97	16.66	**15.96**
		2CS	184.01	15.33	**31.92**
		5CS	155.93	12.99	**60.00**
LUIGI BOSCA MALBEC DOC 14 GB					
433076	12	750ML	215.93	17.99	
		1CS	199.97	16.66	**15.96**
		2CS	184.01	15.33	**31.92**
		5CS	155.93	12.99	**60.00**
LUIGI BOSCA MALBEC TER MIRADORES 12					
373653	6	750ML	119.96	19.99	
LUIGI BOSCA PINOT NOIR 11					
333246	12	750ML	175.97	14.66	
		1CS	167.93	13.99	**8.04**
		3CS	155.93	12.99	**20.04**
LUIGI BOSCA RIESLING COMPUERTAS 14					
468154	6	750ML	87.98	14.66	
		1CS	83.96	13.99	**4.02**
		3CS	77.96	12.99	**10.02**
LUIGI BOSCA ROSE 16					
450678	12	750ML	180.00	15.00	
		2CS	172.00	14.33	**8.00**
LUIGI BOSCA SAUVIGNON BLANC 12					
331907	12	750ML	175.97	14.66	
		3CS	155.93	12.99	**20.04**
		1BT		13.99	**0.67**
LUIGI BOSCA SYRAH					
105618	12	750ML	175.97	14.66	
		1CS	167.93	13.99	**8.04**
		3CS	155.93	12.99	**20.04**

MICHEL TORINO

Item #	Pack	Size	Case	Btl	PO
MICHEL TORINO COL CAB SAUV					
377510	12	750ML	119.93	9.99	
		1CS	88.01	7.33	**31.92**
		2CS	79.97	6.66	**39.96**
		5CS	71.93	5.99	**48.00**
		1BT		7.33	**2.66**
MICHEL TORINO COL MALBEC					
368795	12	750ML	119.93	9.99	
		1CS	88.01	7.33	**31.92**
		2CS	79.97	6.66	**39.96**
		5CS	71.93	5.99	**48.00**
		1BT		7.33	**2.66**
MICHEL TORINO CUMA CAB SAUV					
369429	12	750ML	103.97	8.66	
		2CS	95.93	7.99	**8.04**
MICHEL TORINO CUMA MALBEC					
369428	12	750ML	103.97	8.66	
		2CS	95.93	7.99	**8.04**
MICHEL TORINO CUMA TORRONTES					
369427	12	750ML	103.97	8.66	
		2CS	95.93	7.99	**8.04**
MICHEL TORINO D DAVID CAB SAUV RSV					
270348	12	750ML	143.93	11.99	
		1CS	131.93	10.99	**12.00**
		10CS	115.97	9.66	**27.96**
		2CS	115.97	9.66	**27.96**
		1BT		10.99	**1.00**
MICHEL TORINO D DAVID MALBEC RSV					
265766	12	750ML	143.93	11.99	
		1CS	131.93	10.99	**12.00**
		10CS	115.97	9.66	**27.96**
		2CS	115.97	9.66	**27.96**
		1BT		10.99	**1.00**
MICHEL TORINO D DAVID TANNAT RSV					
367448	12	750ML	143.93	11.99	
		1CS	131.93	10.99	**12.00**
		10CS	115.97	9.66	**27.96**
		2CS	115.97	9.66	**27.96**
		1BT		10.99	**1.00**
MICHEL TORINO D DAVID TORRONTE RSV					
367450	12	750ML	143.93	11.99	
		1CS	131.93	10.99	**12.00**
		10CS	115.97	9.66	**27.96**
		2CS	115.97	9.66	**27.96**
		1BT		10.99	**1.00**
MICHEL TORINO EL ESTECO CAB SAUV12					
384996	6	750ML	99.98	16.66	
		1BT		15.99	**0.67**

MOUNTAIN DOOR

Item #	Pack	Size	Case	Btl	PO
MOUNTAIN DOOR CABERNET SAUVIGNON					
367189	12	750ML	88.01	7.33	
		5CS	79.97	6.66	**8.04**
MOUNTAIN DOOR MALBEC					
238419	12	750ML	88.01	7.33	
		5CS	79.97	6.66	**8.04**

NIETO SENETINER

Item #	Pack	Size	Case	Btl	PO
NIETO SENETINER BONARDA					
368754	12	750ML	103.97	8.66	
		1BT		7.99	**0.67**
NIETO SENETINER CAB SAUV CAMILA					
361909	12	750ML	88.01	7.33	
		3CS	71.93	5.99	**16.08**
		1BT		6.66	**0.67**
NIETO SENETINER CAB SAUV RSV					
145905	12	750ML	103.97	8.66	
NIETO SENETINER CABERNET SAUVIGNON					
368756	12	750ML	103.97	8.66	
		1BT		7.99	**0.67**
NIETO SENETINER DON NIC SGL VYD 11					
473729	6	750ML	171.98	28.66	
NIETO SENETINER DON NICANOR BRL 14					
463336	6	750ML	99.98	16.66	
NIETO SENETINER DON NICANOR MALBEC					
231373	12	750ML	151.97	12.66	
		1BT		11.33	**1.33**
NIETO SENETINER DON NICANOR RED					
410056	12	750ML	136.01	11.33	
NIETO SENETINER MALBEC					
368758	12	750ML	103.97	8.66	
		1BT		7.99	**0.67**
NIETO SENETINER MALBEC CAMILA					
362303	12	750ML	88.01	7.33	
		3CS	71.93	5.99	**16.08**
		1BT		6.66	**0.67**
NIETO SENETINER MALBEC RSV					
145903	12	750ML	103.97	8.66	
		1BT		7.99	**0.67**
NIETO SENETINER MALBEC TERROIR 11					
407151	12	750ML	223.97	18.66	

Item #	Pack	Size	Case	Btl	PO
NIETO SENETINER MALBEC WD					
369083	12	750ML	103.97	8.66	
		1BT		7.99	**0.67**
NIETO SENETINER PINOT NOIR					
368760	12	750ML	103.97	8.66	
		1BT		7.99	**0.67**
NIETO SENETINER PINOT NOIR RSV					
186259	12	750ML	103.97	8.66	
NIETO SENETINER TORRONTES					
368755	12	750ML	103.97	8.66	
		1BT		7.33	**1.33**
PRIMUS					
PRIMUS MALBEC 10					
274883	12	750ML	199.92	16.66	
		1CS	159.96	13.33	**39.96**
PRIMUS MALBEC 13					
395756	12	750ML	199.92	16.66	
		1CS	159.96	13.33	**39.96**
RAYMI					
RAYMI MALBEC(SC)					
405094	12	750ML	75.96	6.33	
RUTINI					
RUTINI BRL BLEND ENCUENTRO 09					
368222	6	750ML	140.00	23.33	
RUTINI CAB SAUV(COLECCION)11					
372942	12	750ML	280.01	23.33	
RUTINI CHARDONNAY ENCUENTRO					
368233	12	750ML	151.97	12.66	
RUTINI MALBEC ENCUENTRO					
368234	12	750ML	151.97	12.66	
RUTINI SAUV BL(COLECCION) 14					
372708	12	750ML	199.97	16.66	
SERBAL					
SERBAL ASSEMBLAGE RED					
442991	12	750ML	143.93	11.99	
SOLOCONTIGO					
SOLOCONTIGO MALBEC 11					
362663	12	750ML	203.93	16.99	
SOLOCONTIGO MALBEC RSV 11					
362657	12	750ML	364.01	30.33	
TIERRA BRISA					
TIERRA BRISA CABERNET SAUVIGNON					
175906	12	750ML	88.01	7.33	
		2CS	71.93	5.99	**16.08**
		1BT		6.66	**0.67**
TIERRA BRISA CHARDONNAY					
175907	12	750ML	88.01	7.33	
		2CS	71.93	5.99	**16.08**
		1BT		6.66	**0.67**
TIERRA BRISA MALBEC					
180815	12	750ML	88.01	7.33	
		2CS	71.93	5.99	**16.08**
		1BT		6.66	**0.67**
TIERRA BRISA MERLOT					
175908	12	750ML	88.01	7.33	
		2CS	71.93	5.99	**16.08**
		1BT		6.66	**0.67**
TOMERO					
TOMERO CABERNET SAUVIGNON					
191009	12	750ML	136.01	11.33	
		1CS	127.97	10.66	**8.04**
		2CS	119.93	9.99	**16.08**
		3CS	112.01	9.33	**24.00**
TOMERO CHARDONNAY(SC)					
473466	12	750ML	136.01	11.33	
		1CS	127.97	10.66	**8.04**
		2CS	119.93	9.99	**16.08**
		3CS	112.01	9.33	**24.00**
TOMERO MALBEC					
191010	12	750ML	136.01	11.33	
		1CS	127.97	10.66	**8.04**
		2CS	119.93	9.99	**16.08**
		3CS	112.01	9.33	**24.00**
TOMERO MALBEC GR RSV					
320637	6	750ML	263.96	43.99	
		1CS	251.96	41.99	**12.00**
TOMERO MALBEC RSV					
433687	6	750ML	87.96	14.66	
469481	12	750ML	175.97	14.66	
TRUMPETER					
TRUMPETER CABERNET SAUVIGNON					
34401	12	750ML	88.01	7.33	
		3CS	79.92	6.66	**8.09**
TRUMPETER CHARDONNAY					
44135	12	750ML	88.01	7.33	
		3CS	79.92	6.66	**8.09**
TRUMPETER MALBEC					
44136	12	750ML	88.01	7.33	
		3CS	79.92	6.66	**8.09**
TRUMPETER TORRONTES					
174418	12	750ML	88.01	7.33	
		3CS	79.92	6.66	**8.09**
TUCUMEN					
TUCUMEN CABERNET SAUVIGNON					
340777	12	750ML	175.97	14.66	
		3CS	95.93	7.99	**80.04**
		1BT		8.49	**6.17**
TUCUMEN CHARDONNAY					
340779	12	750ML	175.97	14.66	
		3CS	95.93	7.99	**80.04**
		1BT		8.49	**6.17**
TUCUMEN MALBEC					
340776	12	750ML	175.97	14.66	
		3CS	95.93	7.99	**80.04**
		1BT		8.49	**6.17**
VISTALBA					
VISTALBA CORTE A MALB CAB BON 11					
376431	6	750ML	263.96	43.99	
		1CS	239.96	39.99	**24.00**
VISTALBA CORTE B MALB CAB BONARDA					
191006	12	750ML	223.97	18.66	
		1CS	215.93	17.99	**8.04**
		2CS	207.93	17.33	**16.04**
		3CS	199.97	16.66	**24.00**
VISTALBA CORTE C MALBEC CAB SAUV					
297494	12	750ML	143.93	11.99	
		2CS	119.93	9.99	**24.00**
WINE - AUSTRALIA					
ALTOONA HILLS					
ALTOONA HILLS CABERNET MERLOT					
65663	12	750ML	88.01	7.33	
		1CS	71.93	5.99	**16.08**
ALTOONA HILLS CABERNET SHIRAZ					
65657	12	750ML	88.01	7.33	
		1CS	71.93	5.99	**16.08**
ALTOONA HILLS CHARDONNAY					
65647	12	750ML	88.01	7.33	
		1CS	71.93	5.99	**16.08**
ALTOONA HILLS MERLOT					
65652	12	750ML	88.01	7.33	
		1CS	71.93	5.99	**16.08**
ALTOONA HILLS SHIRAZ					
171015	12	750ML	88.01	7.33	
		1CS	71.93	5.99	**16.08**
BANROCK STATION					
BANROCK STATION CAB SAUV BIB					
274648	6	3.0L	99.96	16.66	
		1CS	80.00	13.33	**19.96**
		2CS	75.98	12.66	**23.98**
		3CS	71.94	11.99	**28.02**
		5CS	68.00	11.33	**31.96**
BANROCK STATION CAB SAUV(SC)					
274656	12	750ML	79.97	6.66	
		2CS	64.01	5.33	**15.96**
		3CS	55.97	4.66	**24.00**
		10CS	47.93	3.99	**32.04**
		56CS	40.01	3.33	**39.96**
BANROCK STATION CHARDONNAY BIB					
274650	6	3.0L	99.96	16.66	
		1CS	80.00	13.33	**19.96**
		2CS	75.98	12.66	**23.98**
		3CS	71.94	11.99	**28.02**
		5CS	68.00	11.33	**31.96**
BANROCK STATION CHARDONNAY(SC)					
274657	12	750ML	79.97	6.66	
		2CS	64.01	5.33	**15.96**
		3CS	55.97	4.66	**24.00**
		10CS	47.93	3.99	**32.04**
		56CS	40.01	3.33	**39.96**
BANROCK STATION MERLOT BIB					
274651	6	3.0L	99.96	16.66	
		1CS	80.00	13.33	**19.96**
		2CS	75.98	12.66	**23.98**
		3CS	71.94	11.99	**28.02**
		5CS	68.00	11.33	**31.96**
BANROCK STATION MERLOT(SC)					
274658	12	750ML	79.97	6.66	
		2CS	64.01	5.33	**15.96**
		3CS	55.97	4.66	**24.00**
		10CS	47.93	3.99	**32.04**
		56CS	40.01	3.33	**39.96**
BANROCK STATION MOSCATO(SC)					
274661	12	750ML	79.97	6.66	
		2CS	64.01	5.33	**15.96**
		3CS	55.97	4.66	**24.00**
		10CS	47.93	3.99	**32.04**
		56CS	40.01	3.33	**39.96**
BANROCK STATION PINOT GRIGIO BIB					
406517	6	3.0L	99.96	16.66	
		1CS	80.00	13.33	**19.96**
		2CS	75.98	12.66	**23.98**
		3CS	71.94	11.99	**28.02**
		5CS	68.00	11.33	**31.96**
BANROCK STATION PINOT GRIGIO(SC)					
405074	12	750ML	79.97	6.66	
		2CS	64.01	5.33	**15.96**
		3CS	55.97	4.66	**24.00**
		10CS	47.93	3.99	**32.04**
		56CS	40.01	3.33	**39.96**
BANROCK STATION SHIRAZ BIB					
274652	6	3.0L	99.96	16.66	
		1CS	80.00	13.33	**19.96**
		2CS	75.98	12.66	**23.98**
		3CS	71.94	11.99	**28.02**
		5CS	68.00	11.33	**31.96**
BANROCK STATION SHIRAZ CAB SAUV(SC					
274663	12	750ML	79.97	6.66	
		2CS	64.01	5.33	**15.96**
		3CS	55.97	4.66	**24.00**
		10CS	47.93	3.99	**32.04**
		56CS	40.01	3.33	**39.96**

Item #	Pack	Size	Case	Btl	PO
BANROCK STATION SHIRAZ(SC)					
274666	12	750ML	79.97	6.66	
		2CS	64.01	5.33	**15.96**
		3CS	55.97	4.66	**24.00**
		10CS	47.93	3.99	**32.04**
		56CS	40.01	3.33	**39.96**
BAROSSA VALLEY					
BAROSSA VLY EST CAB SAUV(SC)					
389814	12	750ML	136.01	11.33	
		1CS	119.93	9.99	**16.08**
		2CS	112.01	9.33	**24.00**
		3CS	103.97	8.66	**32.04**
BAROSSA VLY EST GSM(SC)					
389584	12	750ML	136.01	11.33	
		1CS	119.93	9.99	**16.08**
		2CS	112.01	9.33	**24.00**
		3CS	103.97	8.66	**32.04**
BAROSSA VLY EST SHIRAZ(SC)					
389815	12	750ML	136.01	11.33	
		1CS	119.93	9.99	**16.08**
		2CS	112.01	9.33	**24.00**
		3CS	103.97	8.66	**32.04**
BROKENWOOD					
BROKENWOOD SEMILLON 10					
165796	12	750ML	159.96	13.33	
		1BT		4.33	**9.00**
BROKENWOOD SHIRAZ 07					
344822	12	750ML	215.93	17.99	
BROKENWOOD SHIRAZ HUNTER VLY 06					
220516	12	750ML	299.88	24.99	
CHAMBERS					
CHAMBERS GRAND MUSCADELLE(SC)					
404028	6	375ML	839.94	139.99	
		1CS	809.94	134.99	**30.00**
CHAMBERS MUSCAT					
17658	12	375ML	127.97	10.66	
CHAMBERS RARE MUSCAT					
21224	12	375ML	1199.93	99.99	
CHAMBERS RARE TOKAY					
18323	12	375ML	1139.93	94.99	
CHAMBERS SPECIAL MUSCAT					
18320	12	375ML	839.93	69.99	
CHAMBERS SPECIAL TOKAY					
18324	12	375ML	599.93	49.99	
CHAMBERS TOKAY					
17665	12	375ML	127.97	10.66	
D'ARENBERG					
D'ARENBERG CAB SAUV COPPERMINE 09					
373420	6	750ML	260.00	43.33	
		1CS	239.96	39.99	**20.04**
D'ARENBERG CAB SAUV HI TRELLIS(SC)					
13502	12	750ML	160.01	13.33	
		1CS	143.93	11.99	**16.08**
D'ARENBERG CHARD OLIVE GROVE					
67619	12	750ML	143.93	11.99	
		1CS	127.97	10.66	**15.96**
D'ARENBERG D'ARRY ORIGINAL(SC)					
62249	12	750ML	160.01	13.33	
		1CS	119.93	9.99	**40.08**
D'ARENBERG GRENACHE CUSTOD(SC)13					
418769	12	750ML	160.01	13.33	
		1CS	143.93	11.99	**16.08**
D'ARENBERG LAUGHING MAGPIE(SC)10					
375525	6	750ML	119.96	19.99	
		1CS	107.96	17.99	**12.00**
D'ARENBERG LAUGHING MAGPIE(SC)11					
432907	6	750ML	119.96	19.99	
		1CS	107.96	17.99	**12.00**
D'ARENBERG SHIRAZ DEAD ARM(SC)12					
411602	6	750ML	260.00	43.33	
		1CS	239.96	39.99	**20.04**
D'ARENBERG SHIRAZ FOOT BOLT(SC)					
64106	12	750ML	160.01	13.33	
		1CS	143.93	11.99	**16.08**
D'ARENBERG SHIRAZ FRUIT BAT 09					
311294	6	750ML	327.98	54.66	
D'ARENBERG SHIRAZ LOVE GRASS(SC)10					
337875	12	750ML	167.93	13.99	
		1BT		11.33	**2.66**
D'ARENBERG SHIRAZ ROUSS W PIXIE 08					
297186	6	750ML	123.98	20.66	
D'ARENBERG SPARKLING DADD					
317668	6	750ML	128.00	21.33	
		1BT		18.66	**2.67**
D'ARENBERG STICKS AND STONES(SC)11					
447019	6	750ML	119.96	19.99	
		1CS	107.96	17.99	**12.00**
D'ARENBERG STUMP JUMP RED					
65812	12	750ML	95.93	7.99	
		3CS	79.97	6.66	**15.96**
D'ARENBERG STUMP JUMP SHIRAZ(SC)					
178544	12	750ML	95.93	7.99	
		3CS	79.97	6.66	**15.96**
D'ARENBERG STUMP JUMP WHITE(SC)					
76723	12	750ML	95.93	7.99	
		3CS	79.97	6.66	**15.96**
D'ARENBERG THE HERMIT CRAB(SC)					
98177	12	750ML	143.93	11.99	
		1BT		10.66	**1.33**
D'ARENBERG THE NOBLE MUD PIE(SC)15					
446172	6	375ML	83.94	13.99	
DE BORTOLI DEEN VAT SERIES					
DEEN BORTOLI VAT 9 CAB SAUV					
281503	12	750ML	107.93	8.99	
		1BT		2.66	**6.33**
EMERI DI BORTOLI					
EMERI PINK MOSCATO HEARTS BTL					
325649	12	750ML	112.01	9.33	
FOUR SISTERS					
FOUR SISTERS CABERNET SAUVIGNON					
335814	12	750ML	112.01	9.33	
		5CS	106.44	8.87	**5.57**
		10CS	100.80	8.40	**11.21**
FOUR SISTERS CHARDONNAY					
136336	12	750ML	112.01	9.33	
		5CS	106.44	8.87	**5.57**
		10CS	100.80	8.40	**11.21**
FOUR SISTERS SAUVIGNON BLANC					
335801	12	750ML	112.01	9.33	
		5CS	106.44	8.87	**5.57**
		10CS	100.80	8.40	**11.21**
FOUR SISTERS SHIRAZ					
206072	12	750ML	112.01	9.33	
		5CS	106.44	8.87	**5.57**
		10CS	100.80	8.40	**11.21**
FRISK					
FRISK PRICKLY					
289950	12	750ML	95.88	7.99	
		3CS	71.88	5.99	**24.00**
289953	12	375ML	64.01	5.33	
		1BT		4.66	**0.67**
FRISK PRICKLY GRENACHE					
253208	12	750ML	88.01	7.33	
		1BT		3.33	**4.00**
GIANT STEPS					
GIANT STEPS CHARDONNAY(SC)15					
416476	6	750ML	160.02	26.67	
		1CS	120.00	20.00	**40.02**
GIANT STEPS P NOIR SEXTON(SC)15					
416439	6	750ML	140.00	23.33	
		1BT		20.00	**3.33**
GIANT STEPS SHIRAZ MILLER 06					
190471	6	750ML	123.98	20.66	
		1BT		3.33	**17.33**
HARDYS					
HARDYS CAB SAUV STAMP BIB					
136886	6	3.0L	99.98	16.66	
		1BT		8.66	**8.00**
HARDYS CAB SAUV STAMP(SC)					
278071	12	750ML	71.93	5.99	
		3CS	55.97	4.66	**15.96**
		1BT		5.33	**0.66**
HARDYS CABERNET SAUVIGNON OOMOO					
390197	12	750ML	127.97	10.66	
		3CS	88.01	7.33	**39.96**
		1BT		7.99	**2.67**
HARDYS CHARDONNAY OOMOO 14					
390120	12	750ML	127.97	10.66	
		3CS	88.01	7.33	**39.96**
		1BT		7.99	**2.67**
HARDYS CHARDONNAY STAMP(SC)					
234002	12	750ML	71.93	5.99	
		3CS	55.97	4.66	**15.96**
		1BT		5.33	**0.66**
HARDYS MERLOT STAMP(SC)					
284664	12	750ML	71.93	5.99	
		3CS	55.97	4.66	**15.96**
		1BT		5.33	**0.66**
HARDYS NOTTAGE HILL CHARDONNAY					
35051	12	750ML	127.97	10.66	
		3CS	79.96	6.66	**48.01**
		1BT		7.99	**2.67**
HARDYS NOTTAGE HILL PINOT NOIR					
292359	12	750ML	127.97	10.66	
		3CS	79.96	6.66	**48.01**
		1BT		7.99	**2.67**
HARDYS NOTTAGE HILL SHIRAZ					
14068	12	750ML	127.97	10.66	
		3CS	79.96	6.66	**48.01**
		1BT		7.99	**2.67**
HARDYS PORT WHISKERS BLAKE					
52377	12	750ML	136.01	11.33	
		1CS	119.93	9.99	**16.08**
		2CS	103.97	8.66	**32.04**
HARDYS SHIRAZ OOMOO 13					
394171	12	750ML	127.97	10.66	
		3CS	88.01	7.33	**39.96**
		1BT		7.99	**2.67**
HARDYS SHIRAZ STAMP BIB					
136888	6	3.0L	99.98	16.66	
		1BT		8.66	**8.00**
HARDYS SHIRAZ STAMP(SC)					
284500	12	750ML	71.93	5.99	
		3CS	55.97	4.66	**15.96**
		1BT		5.33	**0.66**
HEWITSON					
HEWITSON MISS HARRY CHARD(SC)16					
449624	12	750ML	180.00	15.00	
		1CS	160.00	13.33	**20.00**
HEWITSON MISS HARRY RED(SC)14					
473017	12	750ML	172.00	14.33	
		1CS	160.00	13.33	**12.00**
		3CS	152.00	12.67	**20.00**

Item #	Pack	Size	Case	Btl	PO
HEWITSON MOURVEDRE BABY BUSH(SC)					
431548	12	750ML	180.00	15.00	
		1CS	160.00	13.33	**20.00**
HEWITSON SAUVIGNON BLANC LULU(SC)					
431541	12	750ML	132.00	11.00	
		1CS	120.00	10.00	**12.00**
		3CS	112.00	9.33	**20.00**
HEWITSON SHIRAZ LULU(SC)					
449556	12	750ML	132.00	11.00	
		1CS	120.00	10.00	**12.00**
		3CS	112.00	9.33	**20.00**
HEWITSON SHIRAZ NED&HENRYS(SC)15					
431557	12	750ML	192.00	16.00	
		1CS	184.00	15.33	**8.00**
HOUGHTON					
HOUGHTON CAB SAUV JACK MANN(SC)12					
409584	12	750ML	540.00	45.00	
HUNDRED ACRE					
HUNDRED ACRE SHIRAZ ANCIENT 09 WD					
396686	2	750ML	409.98	204.99	
INNOCENT BYSTANDER					
INNOCENT BYSTANDER SHIRAZ 10					
310912	6	750ML	83.96	13.99	
		1BT		9.96	**4.03**
INNOCENT BYSTANDER P GRIS(SC)15					
413651	12	750ML	151.96	12.66	
		1CS	119.88	9.99	**32.08**
		1BT		11.99	**0.67**
INNOCENT BYSTANDER P NOIR AU(SC)					
409379	12	750ML	167.93	13.99	
		1BT		12.99	**1.00**
INNOCENT BYSTANDER PINK MOSCATO					
132983	12	750ML	127.92	10.66	
		1CS	107.88	8.99	**20.04**
JOHN DUVAL					
JOHN DUVAL ELIGO 08					
318581	6	750ML	392.00	65.33	
JOHN DUVAL ENTITY(SC)13					
405419	6	750ML	167.94	27.99	
		1CS	140.00	23.33	**27.94**
JOHN DUVAL PLEXUS 11					
342636	6	750ML	167.96	27.99	
		1BT		24.99	**3.00**
JOHN DUVAL PLEXUS(SC)13					
445551	6	750ML	167.94	27.99	
		1CS	140.00	23.33	**27.94**
KILIKANOON					
KILIKANOON CAB SV KILLERMANS(SC)10					
347979	12	750ML	167.88	13.99	
		1CS	160.01	13.33	**7.87**
KILIKANOON CAB SV KILLERMANS(SC)11					
365932	12	750ML	167.88	13.99	
		1CS	160.01	13.33	**7.87**
KILIKANOON CAB SV KILLERMANS(SC)12					
477395	12	750ML	167.88	13.99	
		1CS	160.01	13.33	**7.87**
KILIKANOON SHIRAZ GREN KILLERMAN10					
334262	12	750ML	167.93	13.99	
		1BT		9.96	**4.03**
KILIKANOON SHIRAZ GREN KILLERMAN11					
342765	12	750ML	167.88	13.99	
		1CS	160.01	13.33	**7.87**
KILIKANOON SHIRAZ KILLERMAN(SC)12					
361590	12	750ML	167.93	13.99	
KILIKANOON SHIRAZ KILLERMAN(SC)13					
389673	12	750ML	167.88	13.99	
		1CS	119.93	9.99	**47.95**
KILIKANOON SHIRAZ KILLERMAN(SC)14					
417886	12	750ML	167.88	13.99	
		1CS	119.93	9.99	**47.95**
KILIKANOON SHIRAZ PARABLE 06					
305159	12	750ML	319.97	26.66	
		1BT		9.99	**16.67**
KILIKANOON SHIRAZ R RSV 06					
399217	6	750ML	431.96	71.99	
LACKEY					
LACKEY SHIRAZ(SC)					
224820	12	750ML	112.01	9.33	
		1CS	95.93	7.99	**16.08**
LAYER CAKE					
LAYER CAKE SHIRAZ(SC)					
145498	12	750ML	136.01	11.33	
		3CS	127.97	10.66	**8.04**
		10CS	119.93	9.99	**16.08**
		25CS	107.88	8.99	**28.13**
LEEUWIN					
LEEUWIN CAB SAUV ART SERIES(SC)09					
348318	12	750ML	479.93	39.99	
LEEUWIN CAB SAUV ART SERIES(SC)11					
413752	12	750ML	479.93	39.99	
		1CS	400.01	33.33	**79.92**
LEEUWIN CHARD ART SERIES(SC)11					
372766	12	750ML	719.93	59.99	
LEEUWIN CHARD ART SERIES(SC)13					
417139	12	750ML	719.93	59.99	
		1CS	640.01	53.33	**79.92**
LEEUWIN CHARDONNAY ART SERIES 09					
151803	12	750ML	719.93	59.99	
LEEUWIN CHARDONNAY PRELUDE(SC)12					
365735	12	750ML	287.93	23.99	
		1CS	239.93	19.99	**48.00**
LEEUWIN RIESLING ART SERIES(SC)13					
352708	12	750ML	184.01	15.33	
		1CS	143.93	11.99	**40.08**
LEEUWIN RIESLING ART SERIES(SC)15					
405780	12	750ML	184.01	15.33	
		1CS	143.93	11.99	**40.08**
LEEUWIN SHIRAZ ART SERIES(SC)12					
401006	12	750ML	280.01	23.33	
		1CS	239.93	19.99	**40.08**
LEEUWIN SIBLINGS(SAUV BL SEMIL)11					
311775	12	750ML	167.93	13.99	
		1BT		7.66	**6.33**
LEEUWIN SIBLINGS(SB SEM)(SC)15					
442479	12	750ML	167.93	13.99	
ONE MILLION CUTTINGS					
ONE MILLION CUTTINGS RED(SC)14					
411569	12	750ML	183.96	15.33	
		1BT		13.33	**2.00**
PENLEY EST					
PENLEY EST CAB SAUV PHOENIX 11					
330504	12	750ML	160.01	13.33	
		1BT		9.58	**3.75**
PENLEY EST CAB SAUV PHOENIX(SC)13					
400679	12	750ML	160.01	13.33	
		1BT		9.58	**3.75**
PENLEY EST CAB SAUV RSV 06					
299850	6	750ML	207.98	34.66	
		1BT		25.83	**8.83**
PENLEY EST CHARDONNAY ARADIA 11					
361699	12	750ML	160.01	13.33	
		1BT		9.58	**3.75**
PENLEY EST MERLOT GRYPHON 10					
365050	12	750ML	160.01	13.33	
		1BT		9.58	**3.75**
PENLEY EST SHIRAZ CAB CONDOR(SC)12					
360266	12	750ML	160.01	13.33	
		1BT		9.58	**3.75**
PENLEY EST SHIRAZ CAB SV CONDOR 07					
287110	12	750ML	160.01	13.33	
		1BT		9.58	**3.75**
PENLEY EST SHIRAZ HYLAND 09					
167121	12	750ML	160.01	13.33	
		1BT		9.58	**3.75**
PENLEY EST SHIRAZ SP SEL 10					
362350	6	750ML	207.98	34.66	
		1BT		25.83	**8.83**
RED KNOT					
RED KNOT CABERNET SAUVIGNON					
60594	12	750ML	125.93	10.49	
		2CS	119.93	9.99	**6.00**
		5CS	112.01	9.33	**13.92**
RED KNOT SHIRAZ					
60630	12	750ML	125.93	10.49	
		2CS	119.93	9.99	**6.00**
		5CS	112.01	9.33	**13.92**
445915	4	3.0L	156.00	39.00	
SHINGLEBACK					
SHINGLEBACK CABERNET SAUVIGNON 12					
386243	12	750ML	160.01	13.33	
		2CS	143.93	11.99	**16.08**
SHINGLEBACK SHIRAZ 12					
387515	12	750ML	160.01	13.33	
		2CS	143.93	11.99	**16.08**
SHINGLEBACK SHIRAZ DAVEY EST					
445914	4	3.0L	188.00	47.00	
SHOOFLY					
SHOOFLY CHARDONNAY(SC)					
358636	12	750ML	112.01	9.33	
SHOOFLY PINOT NOIR(SC)					
334491	12	750ML	112.01	9.33	
		1CS	79.97	6.66	**32.04**
SHOOFLY SHIRAZ(SC)					
118870	12	750ML	112.01	9.33	
		1CS	79.97	6.66	**32.04**
TAHBILK					
TAHBILK CABERNET SAUVIGNON 10					
390272	12	750ML	175.97	14.66	
		1BT		13.33	**1.33**
TAHBILK MARSANNE					
335862	12	750ML	143.93	11.99	
		1BT		10.66	**1.33**
TAHBILK SHIRAZ 12					
395977	12	750ML	175.97	14.66	
		1BT		13.33	**1.33**
TAHBILK SHIRAZ 1860 VINES(SC)09					
416656	6	750ML	175.97	29.33	
		1BT		26.67	**2.66**
TAHBILK VIOGNIER					
335859	12	750ML	143.93	11.99	
		1BT		10.66	**1.33**
TEMPUS TWO					
TEMPUS TWO CHARD COPPER(SC)15					
450477	12	750ML	179.88	14.99	
		1CS	159.96	13.33	**19.92**
TEMPUS TWO GSM COPPER(SC)14					
450478	12	750ML	179.88	14.99	
		1CS	159.96	13.33	**19.92**

Item #	Pack	Size	Case	Btl	PO
TEMPUS TWO SAUVIGNON BLANC(SC)					
450473	12	750ML	131.88	10.99	
		1CS	115.92	9.66	**15.96**
TEMPUS TWO SHIRAZ COPPER(SC)13					
450479	12	750ML	179.88	14.99	
		1CS	159.96	13.33	**19.92**
TEMPUS TWO SHIRAZ(SC)					
450474	12	750ML	131.88	10.99	
		1CS	115.92	9.66	**15.96**
TERLATO CHAPOUTIER					
TERLATO CHAPOUTIER SHIRAZ MALAK 11					
356102	6	750ML	167.96	27.99	
		1CS	164.00	27.33	**3.96**
		2CS	134.00	22.33	**33.96**
TERLATO CHAPOUTIER SHIRAZ VIOG 14					
404103	12	750ML	163.96	13.66	
		1CS	160.00	13.33	**3.96**
		3CS	143.92	11.99	**20.04**
THE HIDDEN SEA					
THE HIDDEN SEA CAB SHIRAZ(SC)					
443047	6	750ML	100.00	16.67	
		10CS	72.00	12.00	**28.00**
		1CS	80.00	13.33	**20.00**
THE HIDDEN SEA CHARDONNAY(SC)					
443048	6	750ML	100.00	16.67	
		10CS	72.00	12.00	**28.00**
		1CS	80.00	13.33	**20.00**
THE HIDDEN SEA SHIRAZ(SC)					
443049	6	750ML	100.00	16.67	
		10CS	72.00	12.00	**28.00**
		1CS	80.00	13.33	**20.00**
TINTARA					
TINTARA CABERNET SAUVIGNON 11(SC)					
396008	12	750ML	167.93	13.99	
		1CS	143.93	11.99	**24.00**
		3CS	127.97	10.66	**39.96**
TINTARA SHIRAZ(SC)12					
372289	12	750ML	167.93	13.99	
		1CS	143.93	11.99	**24.00**
		3CS	127.97	10.66	**39.96**
TINTARA SHIRAZ(SC)13					
406458	12	750ML	167.93	13.99	
		1CS	143.93	11.99	**24.00**
		3CS	127.97	10.66	**39.96**
TRACKERS CROSSING					
TRACKERS CROSSING CAB SAUV					
217464	12	750ML	64.01	5.33	
		1BT		4.33	**1.00**
TRACKERS CROSSING CHARDONNAY					
217465	12	750ML	64.01	5.33	
		1BT		4.33	**1.00**
TRACKERS CROSSING MOSCATO					
341534	12	750ML	64.01	5.33	
		1BT		4.33	**1.00**
TRACKERS CROSSING SHIRAZ					
204162	12	750ML	64.01	5.33	
		1BT		4.33	**1.00**
TWO HANDS					
TWO HANDS GNARLY DUDES(SC)16					
464293	12	750ML	359.92	29.99	
		1CS	239.92	19.99	**120.00**
		3CS	232.00	19.33	**127.92**
TWO HANDS ANGELS SHARE(SC)15					
448282	12	750ML	359.92	29.99	
		1CS	239.92	19.99	**120.00**
		3CS	232.00	19.33	**127.92**
TWO HANDS BRILLIANT DISGUISE 12					
328917	12	500ML	359.92	29.99	
		1CS	239.92	19.99	**120.00**
		3CS	232.00	19.33	**127.92**
TWO HANDS CAB SV SEXY BEAST(SC)15					
446296	12	750ML	359.92	29.99	
		1CS	239.92	19.99	**120.00**
		3CS	232.00	19.33	**127.92**
TWO HANDS GNARLY DUDES(SC)15					
448283	12	750ML	359.92	29.99	
		1CS	239.92	19.99	**120.00**
		3CS	232.00	19.33	**127.92**
TWO HANDS SHIRAZ BELLAS GARDEN 13					
390634	6	750ML	315.98	52.66	
		1CS	272.96	45.49	**43.02**
		3CS	251.96	41.99	**64.02**
VANDENBERG					
VANDENBERG CHARD ARI COLL(SC)					
443051	12	750ML	160.00	13.33	
		10CS	104.00	8.67	**56.00**
		1CS	120.00	10.00	**40.00**
		3CS	108.00	9.00	**52.00**
VANDENBERG SHIRAZ ARI COLL(SC)					
448324	12	750ML	160.00	13.33	
		10CS	104.00	8.67	**56.00**
		1CS	120.00	10.00	**40.00**
		3CS	108.00	9.00	**52.00**
VANDENBERG THE MELEE RED(SC)					
443061	12	750ML	160.00	13.33	
		10CS	104.00	8.67	**56.00**
		1CS	120.00	10.00	**40.00**
		3CS	108.00	9.00	**52.00**
WILLIAM HARDY					
WILLIAM HARDY CHARDONNAY					
327954	12	750ML	125.96	10.50	
		2CS	89.96	7.50	**36.00**
		1BT		8.50	**2.00**
WILLIAM HARDY SHIRAZ					
327948	12	750ML	125.96	10.50	
		2CS	89.96	7.50	**36.00**
		1BT		8.50	**2.00**
WINE - AUSTRIA					
EDER					
EDER GRUN VELT SUSSENBERG SMAR 14					
464705	12	750ML	263.93	21.99	
EDER GRUNER VELTLINER FEDERSPIEL11					
326493	12	750ML	175.97	14.66	
EDER RIESLING SMARAGD 15					
474869	12	750ML	268.01	22.33	
GROONER					
GROONER GRUNER VELTLINER					
265725	12	750ML	95.93	7.99	
HIRTZBERG					
HIRTZBERG RIES SMAR HOCHRAIN 10					
310735	12	750ML	832.01	69.33	
KRACHER					
KRACHER PINOT GRIS TROCKEN					
442311	6	750ML	113.94	18.99	
KRACHER SCHEUREBE TBA #5 13					
400625	6	375ML	459.96	76.66	
KRACHER ZWEIGELT BA 13					
415637	6	375ML	163.98	27.33	
WACHAU					
WACHAU GRUN VELT FED LIEBENB(SC)16					
476190	6	750ML	104.00	17.33	
WACHAU GRUN VELT SMAR ACHLEITEN 15					
450419	6	750ML	203.96	33.99	
WACHAU GRUNER VELT FEDERSPIEL TERR					
67878	12	750ML	151.97	12.66	
		1BT		11.99	**0.67**
WACHAU RIES FEDERSPIEL TERRASSEN					
104316	12	750ML	167.93	13.99	
		1BT		13.49	**0.50**
		2CS	143.92	11.99	**24.01**
WACHAU RIES SMARAGD ACHLEITEN 09					
299391	12	750ML	376.00	31.33	
WACHAU RIES SMARAGD ACHLEITEN 15					
464732	6	750ML	203.96	33.99	
WACHAU RIESLING FED BRUCK(SC)16					
476265	6	750ML	104.00	17.33	
ZANTHO					
ZANTHO BLAUFRANKISCH					
197688	12	750ML	136.01	11.33	
		1BT		10.66	**0.67**
ZANTHO ZWEIGELT					
40603	12	750ML	136.01	11.33	
		1BT		10.66	**0.67**
WINE - BRAZIL					
AURORA CELLARS					
AURORA CLRS CHARDONNAY					
336434	6	750ML	44.00	7.33	
AURORA CLRS PINOT NOIR					
336426	6	750ML	44.00	7.33	
AURORA CLRS TANNAT RSV					
336428	6	750ML	71.96	11.99	
BRAZILIAN SOUL					
BRAZILIAN SOUL CHARDONNAY					
382312	6	750ML	44.00	7.33	
BRAZILIAN SOUL MERLOT					
382307	6	750ML	44.00	7.33	
BRAZILIAN SOUL TANNAT					
385370	6	750ML	68.00	11.33	
CASA VALDUGA					
CASA VALDUGA CAB FRANC RAIZES 12					
411305	12	750ML	208.00	17.33	
		1CS	196.00	16.33	**12.00**
		2CS	184.00	15.33	**24.00**
DON GUERINO					
DON GUERINO CAB SAUV RSV					
408770	12	750ML	155.93	12.99	
DON GUERINO MERLOT SINAIS					
407891	12	750ML	135.96	11.33	
MACAW					
MACAW TANNAT(OL)					
69615	12	750ML	72.00	6.00	
MIOLO FAMILY VYDS					
MIOLO FAMILY VYDS CHARDONNAY LI					
356185	6	750ML	76.80	12.80	
WINE - CALIFORNIA					
3 BALL					
3 BALL ZINFANDEL					
383265	12	750ML	119.93	9.99	
		3CS	87.93	7.33	**32.00**
		2CS	103.93	8.66	**16.00**

Item #	Pack	Size	Case	Btl	PO
A CRISP					
A CRISP CHARDONNAY					
341016	12	750ML	136.01	11.33	
		1BT		9.99	**1.34**
ADOBE ROAD					
ADOBE ROAD SAUV BL BAVARIAN LION14					
405050	12	750ML	156.00	13.00	
ADOBE ROAD ZINFANDEL 09					
350571	12	750ML	167.93	13.99	
ADOBE ROAD APEX RED 13					
470137	12	750ML	647.93	53.99	
ADOBE ROAD CAB FR BAVARIAN LION 14					
416785	12	750ML	479.93	39.99	
ADOBE ROAD CAB SAUV BAVAR LION 13					
416826	12	750ML	647.93	53.99	
ADOBE ROAD CAB SAUV F BLOCK 13					
470144	12	750ML	1103.93	91.99	
ADOBE ROAD CAB SAUV RUTHERFORD 11					
365233	12	750ML	585.00	48.75	
ADOBE ROAD CHARD BACIGALUPI 14					
405049	12	750ML	407.93	33.99	
ADOBE ROAD PINOT NOIR RRV 07					
324519	12	750ML	328.01	27.33	
ADOBE ROAD PINOT NOIR SON COAST 09					
313076	12	750ML	319.97	26.66	
ADOBE ROAD REDLINE 12					
405025	12	750ML	263.93	21.99	
ALTITUDE					
ALTITUDE PROJECT CAB SAUV					
341224	12	750ML	66.00	5.50	
ALTITUDE PROJECT CAB SAUV(TARGET)					
385238	12	750ML	77.88	6.49	
ALTITUDE PROJECT CHARDONNAY					
341225	12	750ML	66.00	5.50	
ALTITUDE PROJECT CHARDONNAY(TARGET					
385239	12	750ML	77.88	6.49	
ALTRA FIORE					
ALTRA FIORE BIANCO WHITE 14					
451674	12	750ML	276.00	23.00	
ALTRA L'ALTRA					
ALTRA L'ALTRA DONNA RED 12					
446549	12	750ML	720.00	60.00	
AMAPOLA CREEK					
AMAPOLA CREEK CAB SAUV 06					
164433	6	750ML	255.98	42.66	
AMAPOLA CREEK CHARDONNAY 10					
314978	6	750ML	147.98	24.66	
AMAPOLA CREEK ZINF MONTE ROSSO 11					
356426	6	750ML	135.98	22.66	
AMAPOLA SYRAH 08					
261206	6	750ML	167.96	27.99	
ANDREW MURRAY					
ANDREW MURRAY RGB WHITE 12					
349187	12	750ML	175.97	14.66	
ANGRY BUNCH					
ANGRY BUNCH ZINFANDEL LODI					
415942	12	750ML	143.88	11.99	
		1CS	119.88	9.99	**24.00**
		3CS	107.88	8.99	**36.00**
ARNOLD PALMER					
ARNOLD PALMER CABERNET SAUVIGNON					
182057	12	750ML	127.97	10.66	
		1BT		10.49	**0.17**
ARNOLD PALMER CHARDONNAY					
182056	12	750ML	127.97	10.66	
		1BT		10.49	**0.17**
ASYLUM					
ASYLUM ZIN(SC)					
367095	12	750ML	143.93	11.99	
		1BT		9.99	**2.00**
ATLAS PEAK					
ATLAS PEAK CAB SAUV NAPA 11					
357037	6	750ML	160.02	26.67	
		6BT		19.99	**6.68**
		18BT		18.99	**7.68**
ATLAS PEAK CAB SAUV NAPA 14					
434364	6	750ML	160.02	26.67	
		6BT		19.99	**6.68**
		18BT		18.99	**7.68**
AU BON CLIMAT					
AU BON CLIMAT CHARD BIEN NACIDO 08					
297890	12	750ML	256.01	21.33	
AU BON CLIMAT CHARD COMPELLING 12					
401911	12	750ML	287.93	23.99	
AU BON CLIMAT CHARD CUVEE DANIEL					
184085	12	750ML	175.97	14.66	
AU BON CLIMAT CHARD LOS ALAMOS 09					
231423	12	750ML	215.93	17.99	
AU BON CLIMAT CHARD LOS ALAMOS 12					
381842	12	750ML	215.93	17.99	
AU BON CLIMAT CHARD S BARB 13					
373419	12	750ML	184.01	15.33	
		1BT		13.99	**1.34**
AU BON CLIMAT CHARD S BARB 14					
406453	12	750ML	184.01	15.33	
		1BT		13.99	**1.34**
AU BON CLIMAT CHARD SANF&BENED 09					
311528	12	750ML	256.01	21.33	
AU BON CLIMAT P NOIR BAUGE DESS 10					
372326	12	750ML	295.97	24.66	
AU BON CLIMAT P NOIR BIEN NACIDO07					
283825	12	750ML	335.93	27.99	
AU BON CLIMAT P NOIR ISABELLE 13					
468282	6	750ML	207.98	34.66	
AU BON CLIMAT P NOIR KNOX ALEX 09					
252192	6	750ML	188.00	31.33	
AU BON CLIMAT P NOIR(CUV DANIEL)13					
371863	12	750ML	167.93	13.99	
AU BON CLIMAT PINOT BL PINOT GRIS					
12522	12	750ML	160.01	13.33	
AU CONTRAIRE CHARDONNAY 14					
391061	12	750ML	167.93	13.99	
AU CONTRAIRE					
AU CONTRAIRE P NOIR DUTTON RCH 13					
404701	6	750ML	179.96	29.99	
AU CONTRAIRE PINOT GRIS 14					
396603	12	750ML	143.93	11.99	
		1CS	136.01	11.33	**7.92**
		2CS	119.93	9.99	**24.00**
AU CONTRAIRE PINOT NOIR 12					
362614	12	750ML	239.93	19.99	
AU CONTRAIRE PINOT NOIR 13					
397790	12	750ML	239.93	19.99	
		2CS	191.93	15.99	**48.00**
		3CS	155.93	12.99	**84.00**
		1CS	191.88	15.99	**48.05**
		1BT		17.99	**2.00**
AU CONTRAIRE PINOT NOIR LAWLER 13					
398881	6	750ML	200.00	33.33	
AUDELSSA					
AUDELSSA CABERNET SAUVIGNON 07					
283939	12	750ML	279.96	23.33	
		1BT		5.99	**17.34**
AUDELSSA CABERNET SAUVIGNON RSV					
292938	6	750ML	369.96	61.66	
		1BT		7.99	**53.67**
AUDELSSA SUMMIT 07					
283950	12	750ML	359.88	29.99	
		1BT		5.99	**24.00**
AY CARUMBA					
AY CARUMBA RED SANGRIA(SC)					
406327	12	750ML	87.96	7.33	
		1CS	79.92	6.66	**8.04**
		3CS	55.92	4.66	**32.04**
B CELLARS					
B CELLARS BLEND 24 08					
158456	12	750ML	431.93	35.99	
B CELLARS BLEND 25 08					
314960	12	750ML	520.01	43.33	
B CELLARS CAB SAUV SYN3RGY 08					
309134	12	750ML	551.93	45.99	
BALLETTO					
BALLETTO CHARD TERESAS UNOAKED 16					
476734	12	750ML	208.01	17.33	
		1CS	167.93	13.99	**40.08**
		1BT		13.99	**3.34**
		2CS	159.93	13.33	**48.08**
BALLETTO CHARDONNAY RRV 13					
404969	12	750ML	280.01	23.33	
		1CS	231.96	19.33	**48.05**
		2CS	215.96	18.00	**64.05**
		1BT		19.33	**4.00**
BALLETTO PINOT NOIR 13					
397950	12	750ML	280.01	23.33	
		1CS	231.96	19.33	**48.05**
		2CS	215.96	18.00	**64.05**
		1BT		19.33	**4.00**
BALLETTO ROSE OF PINOT NOIR 14					
394886	12	750ML	191.93	15.99	
		2CS	151.96	12.66	**39.97**
		1BT		14.66	**1.33**
BELL VINEYARDS					
BELL BIG GUY RED 13					
376679	12	750ML	143.93	11.99	
		2CS	119.93	9.99	**24.00**
		1BT		10.66	**1.33**
BELL CABERNET SAUVIGNON NAPA 13					
411028	6	750ML	251.96	41.99	
BELL CHARDONNAY YOUNTVILLE 11					
336718	12	750ML	280.01	23.33	
		1CS	239.93	19.99	**40.08**
		1BT		22.66	**0.67**
BELL CLARET 09					
316912	12	750ML	400.01	33.33	
		1CS	352.01	29.33	**48.00**
		1BT		31.99	**1.34**

Item #	Pack	Size	Case	Btl	PO
BELL SYRAH CANTERBURY 08					
311138	12	750ML	280.01	23.33	
		1CS	239.93	19.99	**40.08**
		1BT		22.66	**0.67**
BETTER THAN THAT					
BETTER THAN THAT RED					
381483	12	750ML	127.97	10.66	
		2CS	107.93	8.99	**20.04**
		5CS	79.97	6.66	**48.00**
		1BT		9.99	**0.67**
BETTER THAN THAT WHITE					
381486	12	750ML	127.97	10.66	
		2CS	107.93	8.99	**20.04**
		5CS	79.97	6.66	**48.00**
		1BT		9.99	**0.67**
BEWITCHED					
BEWITCHED CHARDONNAY 13					
367264	12	750ML	124.24	10.35	
BEWITCHED PINOT NOIR 10					
340200	12	750ML	184.12	15.34	
BRADFORD MOUNTAIN					
BRADFORD MTN RED FIELD BLEND 12					
341512	12	750ML	167.93	13.99	
		2CS	119.93	9.99	**48.00**
		1BT		11.99	**2.00**
BRADFORD MTN ZINFANDEL GRIST 11					
340195	12	750ML	247.97	20.66	
		2CS	232.01	19.33	**15.96**
		1BT		20.32	**0.34**
BROADSIDE					
BROADSIDE CAB SAUV MARGARITA 13					
398482	12	750ML	199.96	16.66	
		3CS	159.93	13.33	**40.03**
		2CS	183.93	15.33	**16.03**
BROADSIDE CAB SAUV MARGARITA 14					
477071	12	750ML	199.96	16.66	
		3CS	159.93	13.33	**40.03**
		2CS	183.93	15.33	**16.03**
BROADSIDE MERLOT MARGARITA 13					
402501	12	750ML	143.93	11.99	
		3CS	119.93	9.99	**24.00**
		2CS	135.93	11.33	**8.00**
BROADSIDE CAB SAUV PASO ROBLES					
383236	12	750ML	143.93	11.99	
		3CS	119.93	9.99	**24.00**
		2CS	135.93	11.33	**8.00**
BROADSIDE CHARD WILD FERMENT					
231020	12	750ML	143.93	11.99	
		3CS	119.93	9.99	**24.00**
		2CS	135.93	11.33	**8.00**
BROADSIDE MERLOT MARGARITA 14					
411759	12	750ML	143.93	11.99	
		3CS	119.93	9.99	**24.00**
		2CS	135.93	11.33	**8.00**
BUCK SHACK					
BUCK SHACK RED 14					
480138	12	750ML	159.99	13.33	
BUTTERFIELD					
BUTTERFIELD STATION CHARDONNAY					
20620	12	750ML	79.97	6.66	
		3CS	64.01	5.33	**15.96**
		1BT		5.99	**0.67**
CALISTOGA CELLARS					
CALISTOGA CELLARS SAUV BLANC 09					
300650	12	750ML	119.93	9.99	
CALISTOGA CELLARS ZINFANDEL 07					
267140	12	750ML	136.01	11.33	

Item #	Pack	Size	Case	Btl	PO
CALLAWAY					
CALLAWAY HYBRID WHITE BLEND					
345035	12	750ML	103.97	8.66	
		1BT		7.33	**1.33**
CALLAWAY CAB SAUV CELLAR SELECT LI					
145349	12	750ML	83.93	6.99	
		2CS	71.92	5.99	**12.01**
CALLAWAY CHARDONNAY CELLAR SEL LI					
306043	12	750ML	83.93	6.99	
		2CS	71.92	5.99	**12.01**
CALLAWAY HYBRID RED BLEND LI					
360929	12	750ML	107.93	8.99	
		1CS	95.93	7.99	**12.00**
		2CS	88.01	7.33	**19.92**
CALLAWAY HYBRID WHITE BLEND LI					
360930	12	750ML	107.93	8.99	
		1CS	95.93	7.99	**12.00**
		2CS	88.01	7.33	**19.92**
CALLAWAY MERLOT CELLAR SEL LI					
145350	12	750ML	83.93	6.99	
		2CS	71.92	5.99	**12.01**
CALLAWAY SAUVIGNON BLANC CLR SL LI					
145369	12	750ML	83.93	6.99	
		1CS	59.92	4.99	**24.01**
CANDLE MAGIC					
CANDLE MAGIC CABERNET SAUVIGNON					
376560	12	750ML	136.01	11.33	
		2CS	128.52	10.71	**7.49**
		3CS	120.48	10.04	**15.53**
CANDLE MAGIC SAUVIGNON BLANC					
376561	12	750ML	136.01	11.33	
		1BT		7.33	**4.00**
CEDAR KNOLL					
CEDAR KNOLL CAB SAUV 13					
407543	6	750ML	224.00	37.33	
CHALONE					
CHALONE CHARDONNAY EST 11					
341814	12	750ML	287.93	23.99	
		1BT		8.00	**15.99**
CHALONE CHARDONNAY GAVILAN 12					
344656	12	750ML	287.93	23.99	
		1BT		10.99	**13.00**
CHALONE CHENIN BLANC 12					
363249	12	750ML	299.93	24.99	
CHALONE PINOT NOIR 11					
356607	12	750ML	335.93	27.99	
		1BT		22.33	**5.66**
CHALONE PINOT NOIR GAVILAN 12					
344963	12	750ML	203.99	17.00	
		1BT		11.99	**5.01**
CHARLES KRUG					
CHARLES KRUG CHARDONNAY 16					
482319	12	750ML	175.97	14.66	
		3CS	151.92	12.66	**24.05**
		1BT		13.33	**1.33**
CHARLES KRUG CAB SAUV NAPA 14					
449160	12	750ML	359.93	29.99	
		1CS	280.01	23.33	**79.92**
CHARLES KRUG CAB SAUV VS 13					
449163	6	750ML	415.00	69.17	
CHARLES KRUG GENERATIONS 13					
416664	6	750ML	239.96	39.99	
		1BT		37.66	**2.33**
CHARLES KRUG MERLOT 13					
348421	12	750ML	227.88	18.99	
		1CS	199.92	16.66	**27.96**
		3CS	183.96	15.33	**43.92**

Item #	Pack	Size	Case	Btl	PO
CHARLES KRUG P NOIR CARN-NAPA 14					
443930	6	750ML	139.99	23.33	
		1CS	131.94	21.99	**8.05**
CHARLES KRUG SAUV BLANC(SC)15					
407593	12	750ML	151.97	12.66	
CHARLES KRUG SAUV BLANC(SC)16					
464080	12	750ML	151.97	12.66	
		1CS	143.93	11.99	**8.04**
CHARMED					
CHARMED PINOT NOIR ROSE					
410804	12	750ML	123.96	10.33	
		1BT		10.00	**0.33**
CHERRY PIE					
CHERRY PIE P NOIR HUCKLEBRY SNOD13					
444134	3	750ML	120.99	40.33	
CHERRY PIE P NOIR RODGERS CREEK 13					
443907	3	750ML	120.99	40.33	
CHERRY PIE P NOIR STANLY RANCH 13					
408933	6	750ML	201.96	33.66	
CHERRY PIE PINOT NOIR(3 VYDS)15					
470066	12	750ML	167.93	13.99	
		1CS	151.97	12.66	**15.96**
CHERRY TART					
CHERRY TART BARREL SELECT PN 14					
418793	12	750ML	155.88	12.99	
CHERRY TART BY CHERRY PIE CHARD 13					
366666	12	750ML	167.93	13.99	
		5CS	151.97	12.66	**15.96**
CHRISTIAN BROS					
CHRISTIAN BROS PORT RUBY					
48279	12	750ML	57.00	4.75	
48278	6	1.5L	49.98	8.33	
		1CS	47.96	7.99	**2.02**
CHRISTIAN BROS PORT TAWNY					
50725	12	750ML	57.00	4.75	
48280	6	1.5L	49.98	8.33	
		1CS	47.96	7.99	**2.02**
CHRISTIAN BROS SHERRY CREAM					
48287	12	750ML	57.00	4.75	
48286	6	1.5L	49.98	8.33	
		1CS	47.96	7.99	**2.02**
CHRISTIAN BROS SHERRY DRY					
48282	12	750ML	57.00	4.75	
48281	6	1.5L	49.98	8.33	
		1CS	47.96	7.99	**2.02**
CHRISTIAN BROS SHERRY GOLD					
48285	12	750ML	57.00	4.75	
48284	6	1.5L	49.98	8.33	
		1CS	47.96	7.99	**2.02**
CIVELLO					
CIVELLO WHITE					
240029	12	750ML	119.93	9.99	
		2CS	95.93	7.99	**24.00**
		1BT		8.99	**1.00**
CK MONDAVI					
CK MONDAVI CABERNET SAUVIGNON					
83605	6	1.5L	63.98	10.66	
		1BT		8.66	**2.00**
		25CS	41.96	6.99	**22.02**
		5CS	47.96	7.99	**16.02**
CK MONDAVI CABERNET SAUVIGNON(SC)					
137730	12	750ML	71.93	5.99	
		3CS	47.93	3.99	**24.00**
		1BT		4.66	**1.33**

Item #	Pack	Size	Case	Btl	PO
CK MONDAVI CHARDONNAY					
83607	6	1.5L	63.98	10.66	
		1BT		8.66	**2.00**
		25CS	41.96	6.99	**22.02**
		5CS	47.96	7.99	**16.02**
CK MONDAVI CHARDONNAY(SC)					
137478	12	750ML	71.93	5.99	
		3CS	47.93	3.99	**24.00**
		1BT		4.66	**1.33**
CK MONDAVI FIELD BLEND					
278955	12	750ML	71.93	5.99	
		3CS	47.93	3.99	**24.00**
		1BT		4.66	**1.33**
278921	6	1.5L	63.98	10.66	
		1BT		8.66	**2.00**
		25CS	41.96	6.99	**22.02**
		5CS	47.96	7.99	**16.02**
CK MONDAVI MERLOT					
3321	6	1.5L	63.98	10.66	
		1BT		8.66	**2.00**
		25CS	41.96	6.99	**22.02**
		5CS	47.96	7.99	**16.02**
CK MONDAVI MERLOT(SC)					
137477	12	750ML	71.93	5.99	
		3CS	47.93	3.99	**24.00**
		1BT		4.66	**1.33**
CK MONDAVI MOSCATO					
303446	6	1.5L	63.98	10.66	
		1BT		8.66	**2.00**
		25CS	41.96	6.99	**22.02**
		5CS	47.96	7.99	**16.02**
CK MONDAVI MOSCATO(SC)					
303445	12	750ML	71.93	5.99	
		3CS	47.93	3.99	**24.00**
		1BT		4.66	**1.33**
CK MONDAVI PINOT GRIGIO					
138626	6	1.5L	63.98	10.66	
		1BT		8.66	**2.00**
		25CS	41.96	6.99	**22.02**
		5CS	47.96	7.99	**16.02**
CK MONDAVI PINOT GRIGIO(SC)					
137553	12	750ML	71.93	5.99	
		3CS	47.93	3.99	**24.00**
		1BT		4.66	**1.33**
CK MONDAVI SAUVIGNON BLANC					
83609	6	1.5L	63.98	10.66	
		1BT		8.66	**2.00**
		25CS	41.96	6.99	**22.02**
		5CS	47.96	7.99	**16.02**
CK MONDAVI SAUVIGNON BLANC(SC)					
140340	12	750ML	71.93	5.99	
		3CS	47.93	3.99	**24.00**
		1BT		4.66	**1.33**
CK MONDAVI WHITE ZINFANDEL					
50689	6	1.5L	63.98	10.66	
		1BT		8.66	**2.00**
		25CS	41.96	6.99	**22.02**
		5CS	47.96	7.99	**16.02**
CK MONDAVI WHITE ZINFANDEL(SC)					
137731	12	750ML	71.93	5.99	
		3CS	47.93	3.99	**24.00**
		1BT		4.66	**1.33**
CK MONDAVI ZINFANDEL					
83615	6	1.5L	63.98	10.66	
		1BT		8.66	**2.00**
		25CS	41.96	6.99	**22.02**
		5CS	47.96	7.99	**16.02**
CK MONDAVI ZINFANDEL(SC)					
278435	12	750ML	71.93	5.99	
		3CS	47.93	3.99	**24.00**
		1BT		4.66	**1.33**

CLEAVER

Item #	Pack	Size	Case	Btl	PO
CLEAVER RED BLEND 14					
443891	12	750ML	167.93	13.99	
		1CS	159.89	13.32	**8.04**
		2CS	151.97	12.66	**15.96**
		3CS	143.93	11.99	**24.00**

CLENDENEN

Item #	Pack	Size	Case	Btl	PO
CLENDENEN CHARD LE BON CLIMAT 08					
359222	6	750ML	207.98	34.66	
CLENDENEN P NOIR LE BON CLIMAT 12					
410476	6	750ML	207.98	34.66	

COASTAL RIDGE

Item #	Pack	Size	Case	Btl	PO
COASTAL RIDGE WHITE ZINFANDEL					
78675	12	750ML	71.93	5.99	
		3CS	55.97	4.66	**15.96**
		5CS	47.93	3.99	**24.00**
78655	6	1.5L	56.00	9.33	
		1BT		7.99	**1.34**
		5CS	44.00	7.33	**12.00**
COASTAL RIDGE CABERNET SAUVIGNON					
95157	12	750ML	71.93	5.99	
		3CS	55.97	4.66	**15.96**
		5CS	47.93	3.99	**24.00**
164121	24	187ML	34.91	1.45	
		1BT		1.26	**0.19**
95156	6	1.5L	56.00	9.33	
		1BT		7.99	**1.34**
		5CS	44.00	7.33	**12.00**
COASTAL RIDGE CHARDONNAY					
95154	12	750ML	71.93	5.99	
		3CS	55.97	4.66	**15.96**
		5CS	47.93	3.99	**24.00**
301541	24	187ML	34.91	1.45	
		1BT		1.26	**0.19**
95151	6	1.5L	56.00	9.33	
		1BT		7.99	**1.34**
		5CS	44.00	7.33	**12.00**
COASTAL RIDGE MERLOT					
95169	12	750ML	71.93	5.99	
		3CS	55.97	4.66	**15.96**
		5CS	47.93	3.99	**24.00**
301540	24	187ML	34.91	1.45	
		1BT		1.26	**0.19**
95158	6	1.5L	56.00	9.33	
		1BT		7.99	**1.34**
		5CS	44.00	7.33	**12.00**
COASTAL RIDGE MOSCATO					
315537	12	750ML	71.93	5.99	
		3CS	55.97	4.66	**15.96**
		5CS	47.93	3.99	**24.00**
COASTAL RIDGE PINOT GRIGIO					
104089	12	750ML	71.93	5.99	
		3CS	55.97	4.66	**15.96**
		5CS	47.93	3.99	**24.00**
104934	6	1.5L	56.00	9.33	
		1BT		7.99	**1.34**
		5CS	44.00	7.33	**12.00**
COASTAL RIDGE PINOT NOIR					
121943	12	750ML	71.93	5.99	
		3CS	55.97	4.66	**15.96**
		5CS	47.93	3.99	**24.00**
COASTAL RIDGE WHITE ZINFANDEL					
301491	24	187ML	34.91	1.45	
		1BT		1.26	**0.19**

COLBY

Item #	Pack	Size	Case	Btl	PO
COLBY RED					
304331	12	750ML	120.48	10.04	
		2CS	95.93	7.99	**24.55**
		3CS	96.48	8.04	**24.00**

CONCRETE

Item #	Pack	Size	Case	Btl	PO
CONCRETE ZINFANDEL OLD VINE 12					
380893	12	750ML	160.01	13.33	
		3CS	143.93	11.99	**16.08**
CONCRETE CABERNET SAUVIGNON 14					
410351	12	750ML	160.01	13.33	
		3CS	143.93	11.99	**16.08**

COUP DE GRACE

Item #	Pack	Size	Case	Btl	PO
COUP DE GRACE RED 12					
382784	12	750ML	232.01	19.33	
		2CS	175.97	14.66	**56.04**

CR CELLARS

Item #	Pack	Size	Case	Btl	PO
CR CELLARS FORTISSIMO					
66105	6	1.5L	47.96	7.99	
66106	4	4.0L	57.33	14.33	

CULTIVATE

Item #	Pack	Size	Case	Btl	PO
CULTIVATE DREAM WALKING CHARD 09					
309874	12	750ML	230.00	19.17	
		1BT		11.54	**7.63**
CULTIVATE PINOT NOIR 14					
395615	12	750ML	239.93	19.99	
		1BT		17.99	**2.00**

CURIOUS BEASTS

Item #	Pack	Size	Case	Btl	PO
CURIOUS BEASTS CHARDONNAY 14					
451455	12	750ML	102.24	8.52	
CURIOUS BEASTS RED BLEND					
340084	12	750ML	102.24	8.52	

CYCLES GLADIATOR

Item #	Pack	Size	Case	Btl	PO
CYCLES GLADIATOR CAB SAUV					
382610	12	750ML	112.01	9.33	
		3CS	87.93	7.33	**24.08**
		2CS	103.97	8.66	**8.04**
CYCLES GLADIATOR CHARDONNAY					
382609	12	750ML	112.01	9.33	
		3CS	87.93	7.33	**24.08**
		2CS	103.97	8.66	**8.04**
CYCLES GLADIATOR MERLOT					
382608	12	750ML	112.01	9.33	
		3CS	87.93	7.33	**24.08**
		2CS	103.97	8.66	**8.04**
CYCLES GLADIATOR PETITE SIRAH					
382607	12	750ML	112.01	9.33	
		3CS	87.93	7.33	**24.08**
		2CS	103.97	8.66	**8.04**
CYCLES GLADIATOR PINOT NOIR					
382605	12	750ML	112.01	9.33	
		3CS	87.93	7.33	**24.08**
		2CS	103.97	8.66	**8.04**

DALLIANCE

Item #	Pack	Size	Case	Btl	PO
DALLIANCE CHARDONNAY					
380554	12	750ML	95.93	7.99	
DALLIANCE RED WINE					
328833	12	750ML	112.01	9.33	

DANIEL COHN

Item #	Pack	Size	Case	Btl	PO
DANIEL COHN CAB SAUV BELLACOSA 15					
471263	12	750ML	223.93	18.66	
		2CS	179.93	14.99	**44.00**
		1BT		16.99	**1.67**

DAOU VYDS SELECTIONS

Item #	Pack	Size	Case	Btl	PO
DAOU CABERNET SAUVIGNON 14					
390093	12	750ML	280.01	23.33	
		1CS	239.93	19.99	**40.08**
		10CS	203.93	16.99	**76.08**
		1BT		19.99	**3.34**
397329	12	375ML	119.93	9.99	

Item #	Pack	Size	Case	Btl	PO
DAOU CABERNET SAUVIGNON 15					
408907	12	750ML	280.01	23.33	
		1CS	239.93	19.99	**40.08**
		10CS	203.93	16.99	**76.08**
DAOU CABERNET SAUVIGNON RSV 12					
383755	12	375ML	228.30	19.03	
DAOU CABERNET SAUVIGNON RSV 14					
451024	6	750ML	239.96	39.99	
		1BT		32.99	**7.00**
DAOU CELESTUS 10					
331190	12	750ML	352.01	29.33	
DAOU CHARDONNAY 13					
361669	12	750ML	199.97	16.66	
		1CS	160.01	13.33	**39.96**
		1BT		13.33	**3.33**
DAOU CHARDONNAY 14					
381305	12	750ML	199.97	16.66	
		1CS	160.01	13.33	**39.96**
		1BT		13.33	**3.33**
DAOU CHARDONNAY RSV 12					
336855	12	750ML	343.97	28.66	
DAOU CHEMIN DE FLEURS 15					
468135	12	750ML	300.00	25.00	
DAOU GRENACHE BLANC 12					
347080	12	750ML	295.97	24.66	
DAOU MAYOTE 12					
375152	6	750ML	419.96	69.99	
DAOU MERLOT 08					
304190	12	750ML	304.01	25.33	
DAOU SEVENTEEN FORTY RSV 11					
342998	12	750ML	592.01	49.33	
		1BT		38.66	**10.67**
DAOU SOUL OF A LION 14					
451549	6	750ML	610.00	101.67	
DAOU ZINFANDEL OLD VINE 08					
300625	12	750ML	239.93	19.99	
DAOU ZINFANDEL RSV 12					
361203	6	750ML	171.98	28.66	
DARCIE KENT					
DARCIE KENT CAB SAUV TESLA NEIGHB					
398372	12	750ML	108.00	9.00	
DARCIE KENT CHARD CENT COAST					
313483	12	750ML	112.01	9.33	
		1BT		8.99	**0.34**
DARCIE KENT CHARD TESLA NEIGHBORS					
398373	12	750ML	108.00	9.00	
DARCIE KENT CHARDONNAY DEMAYO					
293383	12	750ML	191.93	15.99	
		1BT		13.99	**2.00**
DARCIE KENT CROWN BLOCK 10					
343688	12	750ML	191.93	15.99	
		1BT		13.99	**2.00**
DARCIE KENT GRUN VELT BJACK(SC)					
292284	12	750ML	192.00	16.00	
		1CS	144.00	12.00	**48.00**
DARCIE KENT MERLOT CROWN BLOCK 09					
317410	12	750ML	199.97	16.66	
		1BT		15.99	**0.67**
DARCIE KENT MERLOT PICAZO 09					
343686	12	750ML	143.93	11.99	
		1BT		10.99	**1.00**
DARCIE KENT MERLOT TESLA NEIGHBORS					
398371	12	750ML	108.00	9.00	
DARCIE KENT P SIRAH MADDEN RANCH					
301164	12	750ML	143.93	11.99	
		1BT		10.99	**1.00**
DARCIE KENT PINOT NOIR MONTEREY 12					
380059	12	750ML	191.93	15.99	
		1BT		13.99	**2.00**
DARCIE KENT SAUV BL RAVA BJACK(SC)					
292752	12	750ML	143.93	11.99	
		1BT		7.99	**4.00**
DEARLY BELOVED					
DEARLY BELOVED FOREVER RED					
384353	12	750ML	135.96	11.33	
		2CS	95.93	7.99	**40.03**
		1BT		9.99	**1.34**
DISCOVERIES					
DISCOVERIES PINOT GRIGIO					
168243	12	750ML	95.93	7.99	
		5CS	64.01	5.33	**31.92**
		1BT		5.99	**2.00**
DISCOVERIES CABERNET SAUVIGNON					
168248	12	750ML	95.93	7.99	
		5CS	64.01	5.33	**31.92**
		1BT		5.99	**2.00**
DISCOVERIES CHARDONNAY					
168246	12	750ML	95.93	7.99	
		5CS	64.01	5.33	**31.92**
		1BT		5.99	**2.00**
DIVINING ROD					
DIVINING ROD CABERNET SAUVIGNON					
313330	12	750ML	151.97	12.66	
		1CS	127.92	10.66	**24.05**
DIVINING ROD DIVINE RED					
367105	12	750ML	127.97	10.66	
		1CS	95.88	7.99	**32.09**
		1BT		10.66	**0.00**
DOM LAURIER					
DOM LAURIER CHARDONNAY					
80042	12	750ML	136.01	11.33	
		2CS	119.93	9.99	**16.08**
DOM LAURIER PINOT NOIR					
95055	12	750ML	160.01	13.33	
		2CS	127.97	10.66	**32.04**
		1BT		11.99	**1.34**
DOUBLE DECKER					
DOUBLE DECKER PINOT GRIGIO					
313224	12	750ML	95.93	7.99	
		1CS	80.09	6.67	**15.84**
DOUBLE DECKER RED BLEND(SC)					
313222	12	750ML	95.93	7.99	
		1CS	80.09	6.67	**15.84**
DUBOEUF					
DUBOEUF BEAUJ NOUV BOAT 15					
396441	12	750ML	112.56	9.38	
		3CS	96.48	8.04	**16.08**
		1BT		8.71	**0.67**
DUBOEUF BEAUJ VIL NOUVEAU 16					
443628	12	750ML	119.93	9.99	
		3CS	111.99	9.33	**7.94**
		5CS	103.97	8.66	**15.96**
		25CS	95.93	7.99	**24.00**
E11EVEN					
E11EVEN BIG BOTTOM RED					
349194	12	750ML	127.97	10.66	
		2CS	119.93	9.99	**8.04**
E11EVEN UNPLUGGED WHITE					
349199	12	750ML	127.97	10.66	
		2CS	119.93	9.99	**8.04**
E16 WINE CO					
E16 CHARDONNAY BACIGALUPI 12					
359037	12	750ML	335.93	27.99	
E16 PINOT NOIR BOWLAND RANCH 12					
359040	12	750ML	335.93	27.99	
E16 PINOT NOIR SONOMA 12					
359039	12	750ML	295.97	24.66	
		1BT		19.99	**4.67**
E16 PINOT NOIR THE WEST END 12					
359041	12	750ML	415.97	34.66	
E16 PINOT NOIR TRENTON 1880 12					
359036	12	750ML	376.01	31.33	
E16 PINOT NOIR UPPER BENCH 12					
359042	12	750ML	295.97	24.66	
		1BT		19.99	**4.67**
EDUCATED GUESS					
EDUCATED GUESS MERLOT 15					
477154	12	750ML	199.97	16.66	
		1CS	184.01	15.33	**15.96**
		3CS	175.97	14.66	**24.00**
EDUCATED GUESS CABERNET SAUVIGNON					
173960	12	750ML	203.93	16.99	
		1CS	184.01	15.33	**19.92**
		3CS	167.93	13.99	**36.00**
		5CS	160.01	13.33	**43.92**
		1BT		16.66	**0.33**
EDUCATED GUESS CHARDONNAY					
261680	12	750ML	167.93	13.99	
		3CS	136.01	11.33	**31.92**
		5CS	127.96	10.66	**39.97**
EDUCATED GUESS PINOT NOIR 14					
417452	12	750ML	199.97	16.66	
		1CS	184.01	15.33	**15.96**
		1CS	184.01	15.33	**15.96**
		3CS	167.88	13.99	**32.09**
		5CS	160.01	13.33	**39.96**
ENTWINE					
ENTWINE CABERNET SAUVIGNON					
239871	12	750ML	127.97	10.66	
		1BT		7.99	**2.67**
		10CS	71.88	5.99	**56.09**
		1CS	79.97	6.66	**48.00**
ENTWINE CHARDONNAY					
239869	12	750ML	127.97	10.66	
		1BT		7.99	**2.67**
		10CS	71.88	5.99	**56.09**
		1CS	79.97	6.66	**48.00**
ENTWINE MERLOT					
239867	12	750ML	127.97	10.66	
		10CS	79.92	6.66	**48.05**
		1BT		7.99	**2.67**
		10CS	71.88	5.99	**56.09**
		1CS	79.97	6.66	**48.00**
ENTWINE PINOT GRIGIO					
239855	12	750ML	127.97	10.66	
		1BT		7.99	**2.67**
		10CS	71.88	5.99	**56.09**
		1CS	79.97	6.66	**48.00**
EOS					
EOS CABERNET SAUVIGNON					
36023	12	750ML	127.97	10.66	
		1BT		7.99	**2.67**
EOS MUSCAT CANELLI					
314017	12	750ML	103.97	8.66	
		1BT		7.99	**0.67**
EOS TEARS OF DEW MOSCATO LH 12					
370048	6	375ML	99.98	16.66	
		1BT		15.33	**1.33**
EOS ZINFANDEL					
35972	12	750ML	127.97	10.66	
		1BT		7.99	**2.67**

Item #	Pack	Size	Case	Btl	PO
EOS CHARDONNAY					
35969	12	750ML	119.93	9.99	
		1BT		7.33	**2.66**
EOS PETITE SIRAH					
27343	12	750ML	127.97	10.66	
		1BT		7.99	**2.67**
EPISODE					
EPISODE 12					
396014	6	750ML	774.02	129.00	
		1CS	738.02	123.00	**36.00**
FARM					
FARM NAPA VLY CAB SAUV 13					
397413	12	750ML	375.93	31.33	
FARM NAPA VLY CAB SAUV 15					
472688	12	750ML	375.93	31.33	
FARM NAPA VLY CHARDONNAY(SC)15					
474818	12	750ML	211.93	17.66	
FAUST					
FAUST THE PACT 12					
379061	6	750ML	420.00	70.00	
		1CS	360.00	60.00	**60.00**
FAUST CABERNET SAUVIGNON 14					
446819	12	750ML	535.92	44.66	
		1CS	479.88	39.99	**56.04**
		3CS	439.92	36.66	**96.00**
		5CS	420.00	35.00	**115.92**
446820	12	375ML	252.00	21.00	
446818	6	1.5L	480.00	80.00	
446815	1	3.0L	165.00	165.00	
FIFTY SHADES OF GREY					
FIFTY SHADES OF GREY RED SATIN 12					
355546	12	750ML	155.93	12.99	
		10CS	131.93	10.99	**24.00**
		2CS	139.93	11.66	**16.00**
		3CS	135.93	11.33	**20.00**
FIFTY SHADES OF GREY WHITE SILK 13					
382066	12	750ML	155.93	12.99	
		10CS	131.93	10.99	**24.00**
		2CS	139.93	11.66	**16.00**
		3CS	135.93	11.33	**20.00**
FIREFALL					
FIREFALL RED BABY RATTLESNAKE 10					
359035	12	750ML	143.93	11.99	
FIREFALL ZINFANDEL MIRAFLORES 10					
359034	12	750ML	208.01	17.33	
FIRESTONE VYD					
FIRESTONE VYD CAB SAUV CENT COAST					
34318	12	750ML	160.01	13.33	
		1BT		9.99	**3.34**
FIRESTONE VYD CAB SAUV SANTA YNEZ					
72052	12	750ML	160.01	13.33	
		1BT		9.99	**3.34**
FIRESTONE VYD CHARD CENTRAL COAST					
34316	12	750ML	127.97	10.66	
		1BT		8.66	**2.00**
FIRESTONE VYD CHARD SANTA YNEZ					
479504	12	750ML	127.97	10.66	
		1BT		8.66	**2.00**
FIRESTONE VYD MERLOT SANTA YNEZ					
72055	12	750ML	160.01	13.33	
		1BT		9.99	**3.34**
FIRESTONE VYD RIESLING(SC)					
72059	12	750ML	95.93	7.99	
		1BT		5.99	**2.00**
FIRESTONE VYD SAUVIGNON BLANC(SC)					
72178	12	750ML	95.93	7.99	
		1BT		5.99	**2.00**
FIRESTONE VYD SYRAH					
202602	12	750ML	160.01	13.33	
		1BT		9.99	**3.34**
FLO					
FLO CHARDONNAY FOR THE LOVE OF					
313649	12	750ML	103.97	8.66	
		1CS	95.93	7.99	**8.04**
		4CS	90.00	7.50	**13.97**
		10CS	83.93	6.99	**20.04**
FLO MOSCATO FOR THE LOVE OF					
341749	12	750ML	103.97	8.66	
		1CS	95.93	7.99	**8.04**
		4CS	90.00	7.50	**13.97**
		10CS	83.93	6.99	**20.04**
FLO RED FOR THE LOVE OF					
313648	12	750ML	103.97	8.66	
		1CS	95.93	7.99	**8.04**
		4CS	90.00	7.50	**13.97**
		10CS	83.93	6.99	**20.04**
FLOWERS					
FLOWERS CHARD CAMP MEET RIDGE 12					
372505	6	750ML	360.00	60.00	
FLOWERS CHARDONNAY 14 UPC					
397074	12	750ML	432.00	36.00	
		1CS	420.00	35.00	**12.00**
		2CS	384.00	32.00	**48.00**
FLOWERS CHARDONNAY 15 UPC					
447303	12	750ML	431.93	35.99	
		1CS	419.93	34.99	**12.00**
		15CS	299.93	24.99	**132.00**
		2CS	383.93	31.99	**48.00**
		3CS	304.08	25.34	**127.85**
FLOWERS P NOIR CAMP MEETING RDG 11					
351653	6	750ML	389.96	64.99	
FLOWERS P NOIR CAMP MEETING RDG 13					
405913	6	750ML	390.00	65.00	
FLOWERS P NOIR CAMP MEETING RDG 14					
470075	6	750ML	390.00	65.00	
FLOWERS PINOT NOIR 15 UPC					
450161	12	750ML	467.93	38.99	
		1CS	455.93	37.99	**12.00**
		2CS	431.93	35.99	**36.00**
FLOWERS PINOT NOIR SEAVIEW RDG 11					
351659	6	750ML	299.99	50.00	
FLOWERS PINOT NOIR SEAVIEW RDG 14					
449845	6	750ML	335.93	55.99	
FLOWERS ROSE 15					
407921	12	750ML	295.92	24.66	
FOG CREST					
FOG CREST CHARDONNAY					
323848	12	750ML	359.93	29.99	
FOG CREST CHARDONNAY LAGUNA WEST					
323849	12	750ML	215.93	17.99	
		1BT		5.99	**12.00**
FOG CREST PINOT NOIR LAGUNA WEST					
323850	12	750ML	359.93	29.99	
		1BT		7.99	**22.00**
FOG CREST PINOT NOIR RRV 12					
377570	12	750ML	400.01	33.33	
FOG THEORY					
FOG THEORY PINOT NOIR 13					
391996	12	750ML	184.01	15.33	
		1CS	160.01	13.33	**24.00**
		2CS	143.93	11.99	**40.08**
FUCHSIA					
FUCHSIA WHITE					
340225	12	750ML	82.20	6.85	
GARNET					
GARNET PINOT NOIR SONOMA CST(SC)14					
407580	12	750ML	184.01	15.33	
		1CS	159.92	13.33	**24.09**
GARNET CHARDONNAY MONTEREY(SC)					
371319	12	750ML	143.93	11.99	
		2CS	111.93	9.33	**32.00**
		1BT		10.66	**1.33**
GARNET CHARDONNAY SONOMA COAST					
267992	12	750ML	160.01	13.33	
GARNET PINOT NOIR MONTEREY					
243457	12	750ML	143.93	11.99	
		2CS	111.93	9.33	**32.00**
		1BT		10.66	**1.33**
GARNET PINOT NOIR SONOMA COAST 12					
347429	12	750ML	184.01	15.33	
		1BT		13.33	**2.00**
GARY FARRELL					
GARY FARRELL CHARD OLIVET LANE 13					
394174	12	750ML	335.93	27.99	
GARY FARRELL CHARD OLIVET LANE 14					
445821	6	750ML	212.00	35.33	
		1CS	200.00	33.33	**12.00**
		3CS	188.00	31.33	**24.00**
GARY FARRELL CHARD RRV 13					
396899	12	750ML	280.01	23.33	
		2CS	239.93	19.99	**40.08**
GARY FARRELL P NOIR HALLBERG 13					
394154	12	750ML	391.97	32.66	
GARY FARRELL P NOIR HALLBERG 14					
445693	6	750ML	242.00	40.33	
		1CS	226.00	37.67	**16.00**
		3CS	218.00	36.33	**24.00**
GARY FARRELL P NOIR RRV 13					
389240	6	1.5L	380.00	63.33	
GARY FARRELL P NOIR RRV 14					
433712	12	750ML	343.97	28.66	
		2CS	295.97	24.66	**48.00**
GEYSER PEAK					
GEYSER PEAK CAB SAUV DEVILS INK 13					
478586	6	750ML	215.96	35.99	
		1CS	199.96	33.33	**16.00**
GEYSER PEAK CAB SAUV RSV 06					
245609	6	750ML	131.93	21.99	
GEYSER PEAK CAB SAUV WALK TREE 12					
372318	6	750ML	104.00	17.33	
		6BT		13.33	**4.00**
		18BT		12.66	**4.67**
GEYSER PEAK CABERNET SAUVIGNON					
73064	12	750ML	152.00	12.67	
		1CS	119.92	9.99	**32.08**
		10CS	79.96	6.66	**72.04**
		3CS	103.96	8.66	**48.04**
GEYSER PEAK CHARD WATER BEND 13					
400188	6	750ML	175.97	29.33	
		1BT		23.99	**5.34**
GEYSER PEAK CHARDONNAY					
66316	12	750ML	127.97	10.66	
		1CS	88.01	7.33	**39.96**
		3CS	79.97	6.66	**48.00**
		5CS	71.93	5.99	**56.04**
GEYSER PEAK MERITAGE RSV ALEX 13					
399920	6	750ML	200.00	33.33	
		1CS	159.98	26.66	**40.02**
GEYSER PEAK MERLOT					
74637	12	750ML	152.00	12.67	
		1CS	119.92	9.99	**32.08**
		10CS	79.96	6.66	**72.04**
		3CS	103.96	8.66	**48.04**

Item #	Pack	Size	Case	Btl	PO
GEYSER PEAK P NOIR PLUTOS FURY 13					
379822	12	750ML	208.01	17.33	
		1BT		15.33	**2.00**
GEYSER PEAK PINOT GRIGIO					
285750	12	750ML	127.97	10.66	
		1CS	88.01	7.33	**39.96**
		3CS	79.97	6.66	**48.00**
		5CS	71.93	5.99	**56.04**
GEYSER PEAK PINOT NOIR					
343247	12	750ML	152.00	12.67	
		1CS	119.92	9.99	**32.08**
		10CS	79.96	6.66	**72.04**
		3CS	103.96	8.66	**48.04**
GEYSER PEAK RED DEVILS INKSTAND 12					
368421	6	750ML	215.96	35.99	
		1CS	199.96	33.33	**16.00**
GEYSER PEAK RED TECTONIC 11					
354855	12	750ML	208.01	17.33	
		1BT		10.99	**6.34**
GEYSER PEAK RED UNCENSORED 11					
333623	12	750ML	127.97	10.66	
		1CS	88.01	7.33	**39.96**
		3CS	79.97	6.66	**48.00**
		5CS	71.93	5.99	**56.04**
GEYSER PEAK RED UNCENSORED 15					
450931	12	750ML	127.97	10.66	
		1CS	88.01	7.33	**39.96**
		3CS	79.97	6.66	**48.00**
		5CS	71.93	5.99	**56.04**
GEYSER PEAK SAUV BLANC RIVER RCH14					
387677	6	750ML	91.96	15.33	
		1BT		13.33	**2.00**
GEYSER PEAK SAUV BLANC RIVER RD 11					
321812	12	750ML	175.97	14.66	
		1BT		11.99	**2.67**
GEYSER PEAK SAUVIGNON BLANC					
64643	12	750ML	127.97	10.66	
		1CS	88.01	7.33	**39.96**
		3CS	79.97	6.66	**48.00**
		5CS	71.93	5.99	**56.04**

GIRASOLE

Item #	Pack	Size	Case	Btl	PO
GIRASOLE CAB SAUV 14					
285626	12	750ML	112.01	9.33	
		3CS	103.97	8.66	**8.04**
GIRASOLE CHARDONNAY					
285625	12	750ML	112.01	9.33	
		3CS	103.97	8.66	**8.04**
GIRASOLE HYBRID RED 10					
352745	12	750ML	112.01	9.33	
		3CS	103.97	8.66	**8.04**
GIRASOLE HYBRID RED 14					
446347	12	750ML	112.01	9.33	
		3CS	103.97	8.66	**8.04**
GIRASOLE MUSCAT CANELLI					
321280	12	750ML	112.01	9.33	
		3CS	103.97	8.66	**8.04**
GIRASOLE PINOT BLANC					
285623	12	750ML	112.01	9.33	
		3CS	103.97	8.66	**8.04**
GIRASOLE PINOT NOIR(OL)					
285624	12	750ML	127.97	10.66	
GIRASOLE SANGIOVESE					
285627	12	750ML	112.01	9.33	
		3CS	103.97	8.66	**8.04**

GRACE FAMILY

Item #	Pack	Size	Case	Btl	PO
GRACE FAMILY CAB SAUV 13 WD					
448950	6	750ML	2100.00	350.00	
GRACE FAMILY CAB SAUV BLANK 13					
448945	6	750ML	930.00	155.00	

GRANT BURGE

Item #	Pack	Size	Case	Btl	PO
GRANT BURGE HOLY TRINITY 12					
415698	6	750ML	144.00	24.00	
		10CS	120.00	20.00	**24.00**

GRAVITY HILLS

Item #	Pack	Size	Case	Btl	PO
GRAVITY HILLS ZINFANDEL SHERPA 10					
336571	12	750ML	127.97	10.66	
		1BT		9.99	**0.67**

GRETZKY EST

Item #	Pack	Size	Case	Btl	PO
GRETZKY EST NO 99 CAB SAUV SON 13					
381963	12	750ML	160.01	13.33	
		1BT		11.99	**1.34**

HANNA

Item #	Pack	Size	Case	Btl	PO
HANNA CABERNET SAUVIGNON 13					
392632	12	750ML	319.96	26.66	
		1CS	304.00	25.33	**15.96**
		3CS	295.96	24.66	**24.00**
HANNA CHARDONNAY 14					
408345	12	750ML	223.96	18.66	
		1CS	199.96	16.66	**24.00**
		3CS	175.96	14.66	**48.00**
HANNA SAUVIGNON BLANC(SC)					
56037	12	750ML	175.73	14.64	
		1CS	160.01	13.33	**15.72**
		3CS	144.05	12.00	**31.68**

HARASZTHY

Item #	Pack	Size	Case	Btl	PO
HARASZTHY BEARITAGE RED 13					
399368	12	750ML	127.92	10.66	
HARASZTHY BEARITAGE RED 14					
442259	12	750ML	127.92	10.66	
		2CS	95.93	7.99	**31.99**
		120CS	87.93	7.33	**39.99**
		1BT		8.66	**2.00**
HARASZTHY BEARITAGE SAUV BLANC(SC)					
413282	12	750ML	127.92	10.66	
		2CS	95.93	7.99	**31.99**
		120CS	87.93	7.33	**39.99**
		1BT		8.66	**2.00**
HARASZTHY ZINFANDEL AMADOR 12					
306012	12	750ML	199.93	16.66	
		2CS	143.93	11.99	**56.00**
		1BT		13.33	**3.33**
HARASZTHY ZINFANDEL DRY CREEK 13					
418753	12	750ML	199.92	16.66	
		1CS	159.92	13.33	**40.00**
		2CS	143.92	11.99	**56.00**
HARASZTHY ZINFANDEL OLD VINE LODI					
313877	12	750ML	127.92	10.66	
		2CS	95.93	7.99	**31.99**
		120CS	87.93	7.33	**39.99**
		1BT		8.66	**2.00**
HARASZTHY ZINFANDEL SONOMA 08					
306013	12	750ML	159.96	13.33	
		2CS	119.96	10.00	**40.00**
		120CS	112.01	9.33	**47.95**
		1BT		11.66	**1.67**

HARLOW RIDGE

Item #	Pack	Size	Case	Btl	PO
HARLOW RIDGE CABERNET SAUVIGNON					
134502	12	750ML	79.97	6.66	
		1BT		5.99	**0.67**
		2CS	64.01	5.33	**15.96**
HARLOW RIDGE CHARDONNAY LODI					
134518	12	750ML	79.97	6.66	
		1BT		5.99	**0.67**
		2CS	64.01	5.33	**15.96**
HARLOW RIDGE PINOT NOIR					
134509	12	750ML	79.97	6.66	
		1BT		5.99	**0.67**
		2CS	64.01	5.33	**15.96**

HAYES RANCH

Item #	Pack	Size	Case	Btl	PO
HAYES RANCH CABERNET SAUVIGNON					
144690	12	750ML	88.01	7.33	
		3CS	75.00	6.25	**13.01**
		1CS	78.05	6.50	**9.96**
HAYES RANCH CHARDONNAY					
144689	12	750ML	88.01	7.33	
		3CS	75.00	6.25	**13.01**
		1CS	78.05	6.50	**9.96**
HAYES RANCH MERLOT(SC)					
144691	12	750ML	88.01	7.33	
		3CS	75.00	6.25	**13.01**
		1CS	78.05	6.50	**9.96**
HAYES RANCH PINOT GRIGIO					
292933	12	750ML	88.01	7.33	
		3CS	74.93	6.24	**13.08**
		1CS	78.05	6.50	**9.96**
HAYES RANCH RED BLEND					
381637	12	750ML	88.01	7.33	
		3CS	75.00	6.25	**13.01**
		1CS	78.05	6.50	**9.96**

HEALDSBURG RCHS

Item #	Pack	Size	Case	Btl	PO
HEALDSBURG RCHS CHARD UNOAKED					
302297	12	750ML	112.01	9.33	
		1BT		1.99	**7.34**
		2CS	88.01	7.33	**24.00**
		10CS	66.00	5.50	**46.01**
HEALDSBURG RCHS CHARDONNAY RRV					
375901	12	750ML	151.97	12.66	
		2CS	119.93	9.99	**32.04**
		1BT		11.33	**1.33**
HEALDSBURG RCHS MERLOT COASTAL					
375902	12	750ML	136.01	11.33	
		2CS	119.93	9.99	**16.08**
		3CS	103.97	8.66	**32.04**
		10CS	88.01	7.33	**48.00**
HEALDSBURG RCHS PINOT NOIR RRV 14					
396557	12	750ML	184.01	15.33	
		2CS	127.97	10.66	**56.04**
		1BT		11.99	**3.34**
HEALDSBURG RCHS ZINF COASTAL					
375903	12	750ML	136.01	11.33	
		2CS	119.93	9.99	**16.08**
		3CS	103.97	8.66	**32.04**
		10CS	88.01	7.33	**48.00**
HEALDSBURG RCHS ZINF COASTAL(OL)					
340061	12	750ML	112.01	9.33	
		2CS	88.01	7.33	**24.00**
		10CS	66.00	5.50	**46.01**
		1BT		7.99	**1.34**

HERITANCE

Item #	Pack	Size	Case	Btl	PO
HERITANCE CAB SAUV GEORGES III 12					
398512	6	750ML	539.94	89.99	
		1CS	479.94	79.99	**60.00**
HERITANCE CAB SAUV RUTHERFORD 12					
398883	6	750ML	239.88	39.98	
HERITANCE CABERNET SAUVIGNON 12					
384141	12	750ML	304.01	25.33	
		1CS	239.88	19.99	**64.13**
405755	3	1.5L	179.97	59.99	
HERITANCE SAUVIGNON BLANC(SC)					
360338	12	750ML	151.97	12.66	
		1CS	143.93	11.99	**8.04**
		2CS	119.93	9.99	**32.04**
		1BT		11.99	**0.67**

HIGH ROLLER

Item #	Pack	Size	Case	Btl	PO
HIGH ROLLER CABERNET SAUVIGNON 13					
378199	12	750ML	72.00	6.00	
HIGH ROLLER CHARDONNAY 13					
378198	12	750ML	72.00	6.00	

Item #	Pack	Size	Case	Btl	PO
HIGH ROLLER PINOT NOIR 13					
394106	12	750ML	72.00	6.00	

HIGH VALLEY

Item #	Pack	Size	Case	Btl	PO
HIGH VALLEY VYD SAUVIGNON BLANC					
378990	12	750ML	159.96	13.33	
		1BT		8.50	**4.83**

HIGHER GROUND

Item #	Pack	Size	Case	Btl	PO
HIGHER GROUND P NOIR MONT(SC)15					
434337	12	750ML	112.01	9.33	

HUNDRED ACRE

Item #	Pack	Size	Case	Btl	PO
HUNDRED ACRE CAB SAUV ARK 13 WD					
444952	3	750ML	1005.00	335.00	
HUNDRED ACRE CAB SAUV K MORGAN 13					
444950	3	750ML	1005.00	335.00	
HUNDRED ACRE SHIRAZ ANCIENT 06 WD					
265775	3	750ML	509.98	169.99	

HYPOTHESIS

Item #	Pack	Size	Case	Btl	PO
HYPOTHESIS CABERNET SAUVIGNON 14					
447156	12	750ML	359.93	29.99	

ILLUMINATION

Item #	Pack	Size	Case	Btl	PO
ILLUMINATION 13					
363350	6	750ML	213.00	35.50	

INSPIRED

Item #	Pack	Size	Case	Btl	PO
INSPIRED RED					
345981	12	750ML	103.97	8.66	
		2CS	88.01	7.33	**15.96**

JACKS HOUSE

Item #	Pack	Size	Case	Btl	PO
JACKS HOUSE CABERNET SAUVIGNON 14					
411958	12	750ML	127.96	10.66	
		1CS	119.92	9.99	**8.04**
		3CS	112.00	9.33	**15.96**
JACKS HOUSE CHARDONNAY CALIF					
392134	12	750ML	127.96	10.66	
		1CS	119.92	9.99	**8.04**
		3CS	112.00	9.33	**15.96**

JAM CLRS

Item #	Pack	Size	Case	Btl	PO
JAM CLRS BUTTER CHARDONNAY(SC)					
397374	12	750ML	161.93	13.49	
		2CS	149.96	12.50	**11.97**
		5CS	143.93	11.99	**18.00**
		25CS	131.96	11.00	**29.97**
		1BT		13.33	**0.16**
JAM CLRS CABERNET SAUVIGNON(SC)14					
400398	12	750ML	161.93	13.49	
		2CS	149.96	12.50	**11.97**
		5CS	143.93	11.99	**18.00**
		25CS	131.96	11.00	**29.97**
		1BT		13.33	**0.16**
JAM CLRS TOAST SPARKLING WINE					
397371	12	750ML	215.88	17.99	
		3CS	159.96	13.33	**55.92**

JARHEAD

Item #	Pack	Size	Case	Btl	PO
JARHEAD CHARDONNAY 13					
368942	12	750ML	167.93	13.99	
		3CS	143.93	11.99	**24.00**
		1BT		13.33	**0.66**
JARHEAD RED					
130871	12	750ML	167.93	13.99	
		3CS	143.93	11.99	**24.00**
		1BT		13.33	**0.66**
JARHEAD RED RESERVE					
321053	12	750ML	239.93	19.99	
		2CS	199.97	16.66	**39.96**
		1BT		19.33	**0.66**

JOHN ANTHONY

Item #	Pack	Size	Case	Btl	PO
JOHN ANTHONY CABERNET SAUVIGNON 13					
397407	12	750ML	575.93	47.99	
JOHN ANTHONY CABERNET SAUVIGNON 14					
468621	12	750ML	575.93	47.99	
JOHN ANTHONY SAUV BLANC(SC)16					
472644	12	750ML	191.93	15.99	
		2CS	176.60	14.72	**15.33**

JUSTIN

Item #	Pack	Size	Case	Btl	PO
JUSTIN CABERNET SAUVIGNON 14					
411308	12	375ML	136.01	11.33	
JUSTIN CABERNET SAUVIGNON 15					
473812	12	750ML	247.97	20.66	
		2CS	203.93	16.99	**44.04**
		10CS	183.00	15.25	**64.97**
JUSTIN ISOSCELES 12					
387955	6	1.5L	655.96	109.33	
JUSTIN ISOSCELES 13					
389683	6	750ML	332.00	55.33	
JUSTIN ISOSCELES RSV 10					
345132	6	750ML	659.96	109.99	
JUSTIN JUSTIFICATION 13					
398350	12	750ML	415.97	34.66	
JUSTIN OBTUSE 11					
324426	12	375ML	119.93	9.99	
JUSTIN SAUVIGNON BLANC					
64502	12	750ML	151.97	12.66	
		2CS	119.93	9.99	**32.04**
JUSTIN SAVANT 14					
444366	12	750ML	491.93	40.99	

JW MORRIS

Item #	Pack	Size	Case	Btl	PO
JW MORRIS CABERNET SAUVIGNON					
222361	12	750ML	71.93	5.99	
		2CS	46.37	3.86	**25.56**
		1BT		3.99	**2.00**
369860	6	1.5L	68.00	11.33	
		2CS	44.00	7.33	**24.00**
		1BT		9.33	**2.00**
JW MORRIS CHARDONNAY					
222362	12	750ML	71.93	5.99	
		2CS	46.37	3.86	**25.56**
		1BT		3.99	**2.00**
369863	6	1.5L	68.00	11.33	
		2CS	44.00	7.33	**24.00**
		1BT		9.33	**2.00**
JW MORRIS MERLOT					
249407	12	750ML	71.93	5.99	
		2CS	46.37	3.86	**25.56**
		1BT		3.99	**2.00**
369864	6	1.5L	68.00	11.33	
		2CS	44.00	7.33	**24.00**
		1BT		9.33	**2.00**
JW MORRIS MOSCATO					
369691	12	750ML	71.93	5.99	
		2CS	46.37	3.86	**25.56**
		1BT		3.99	**2.00**
369865	6	1.5L	68.00	11.33	
		2CS	44.00	7.33	**24.00**
		1BT		9.33	**2.00**
JW MORRIS PINOT NOIR					
369688	12	750ML	71.93	5.99	
		2CS	46.37	3.86	**25.56**
		1BT		3.99	**2.00**
383449	6	1.5L	68.00	11.33	
		2CS	44.00	7.33	**24.00**
		1BT		9.33	**2.00**
JW MORRIS WHITE ZINFANDEL					
172601	12	750ML	71.93	5.99	
		2CS	46.37	3.86	**25.56**
		1BT		3.99	**2.00**

KAPCSANDY

Item #	Pack	Size	Case	Btl	PO
KAPCSANDY CAB SAUV GRAND VIN 12					
451671	12	750ML	5556.00	463.00	
KAPCSANDY ESTATE CUVEE RED 12					
451672	12	750ML	1200.00	100.00	

LADERA

Item #	Pack	Size	Case	Btl	PO
LADERA CAB SAUV RSV HOWELL MTN 11					
382440	6	750ML	347.96	57.99	
		1BT		44.99	**13.00**
LADERA CAB SAUV STILE BLOCKS 11					
378188	12	750ML	415.97	34.66	
		1BT		29.99	**4.67**
LADERA CABERNET SAUVIGNON NAPA 14					
451076	6	750ML	269.96	44.99	
		1CS	251.96	41.99	**18.00**
LADERA SAUVIGNON BLANC 13					
363943	12	750ML	232.01	19.33	
		1BT		15.99	**3.34**

LANDMARK

Item #	Pack	Size	Case	Btl	PO
LANDMARK CHARDONNAY DAMARIS RSV 08					
165861	12	750ML	343.97	28.66	
LANDMARK CHARDONNAY OVERLOOK 11					
336608	12	375ML	136.01	11.33	
LANDMARK CHARDONNAY OVERLOOK 14					
409459	12	750ML	247.97	20.66	
		3CS	155.96	13.00	**92.01**
LANDMARK CHARDONNAY OVERLOOK 15					
481454	12	750ML	191.93	15.99	
		3CS	155.93	12.99	**36.00**
LANDMARK PINOT NOIR GRAND DETOUR10					
319299	12	750ML	335.93	27.99	
160351	12	375ML	175.97	14.66	
LANDMARK PINOT NOIR GRAND DETOUR11					
341895	12	750ML	335.88	27.99	
LANDMARK PINOT NOIR OVERLOOK 12					
347770	12	750ML	239.93	19.99	
		1CS	155.93	12.99	**84.00**
		1BT		17.99	**2.00**
LANDMARK PINOT NOIR OVERLOOK 14					
409453	12	750ML	239.93	19.99	
		1CS	215.93	17.99	**24.00**
		3CS	155.93	12.99	**84.00**
LANDMARK SYRAH STEEL PLOW 09					
166630	12	750ML	239.93	19.99	

LAYER CAKE

Item #	Pack	Size	Case	Btl	PO
LAYER CAKE CAB SAUV THE BEAST					
347723	12	750ML	135.96	11.33	
LAYER CAKE CAB SAUV(SC)15					
465247	12	750ML	136.01	11.33	
		3CS	127.97	10.66	**8.04**
		10CS	119.93	9.99	**16.08**
		25CS	107.88	8.99	**28.13**
LAYER CAKE PINOT NOIR					
280308	12	750ML	136.01	11.33	
		3CS	127.97	10.66	**8.04**
		10CS	119.93	9.99	**16.08**
		25CS	107.88	8.99	**28.13**
LAYER CAKE ROSE OF P NOIR(SC)					
418459	12	750ML	136.01	11.33	
		10CS	119.93	9.99	**16.08**
		3CS	129.97	10.83	**6.04**
LAYER CAKE SAUVIGNON BLANC(SC)					
382475	12	750ML	103.97	8.66	
		10CS	95.93	7.99	**8.04**
		25CS	83.88	6.99	**20.09**

Item #	Pack	Size	Case	Btl	PO
LAYER CAKE VIRGIN CHARDONNAY					
299866	12	750ML	103.97	8.66	
		10CS	95.93	7.99	**8.04**
		25CS	83.88	6.99	**20.09**
LEVIATHAN					
LEVIATHAN RED 12					
385404	12	750ML	448.01	37.33	
		1BT		24.99	**12.34**
LINCOURT					
LINCOURT CHARDONNAY COURTNEYS 13					
406368	12	750ML	184.01	15.33	
		1BT		11.99	**3.34**
LINCOURT CHARDONNAY SANTA ROSA 14					
431644	12	750ML	184.01	15.33	
		1BT		11.99	**3.34**
LINCOURT CHARDONNAY STEEL 13					
393495	12	750ML	151.97	12.66	
		1BT		9.99	**2.67**
LINCOURT CHARDONNAY STEEL(SC)14					
483866	12	750ML	151.97	12.66	
		1BT		9.99	**2.67**
LINCOURT P NOIR RANCHO S ROSA 14					
413860	12	750ML	208.01	17.33	
		1BT		12.33	**5.00**
LINCOURT SAUVIGNON BLANC					
253020	12	750ML	160.01	13.33	
		1BT		7.99	**5.34**
LOST ANGEL					
LOST ANGEL CABERNET SAUVIGNON					
234085	12	750ML	95.93	7.99	
		1CS	64.01	5.33	**31.92**
		1BT		5.33	**2.66**
LOST ANGEL CHARDONNAY					
234089	12	750ML	95.93	7.99	
		1CS	64.01	5.33	**31.92**
		1BT		5.33	**2.66**
LOST ANGEL MISCHIEF RED					
228212	12	750ML	95.93	7.99	
		1CS	64.01	5.33	**31.92**
		1BT		5.33	**2.66**
LOST ANGEL MOSCATO					
344823	12	750ML	95.93	7.99	
		1CS	64.01	5.33	**31.92**
		1BT		5.33	**2.66**
LOST ANGEL PINOT NOIR					
313497	12	750ML	95.93	7.99	
		1CS	64.01	5.33	**31.92**
LUNA VINEYARDS					
LUNA VINEYARDS CAB SAUV 11					
339713	12	750ML	151.97	12.66	
		1BT		11.99	**0.67**
LUNA VINEYARDS MERLOT 12					
363867	12	750ML	151.97	12.66	
		1BT		11.99	**0.67**
LUNA VINEYARDS PINOT GRIGIO(SC)12					
342257	12	750ML	95.93	7.99	
		1BT		7.33	**0.66**
LUNA VINEYARDS ROSE(SC)					
392409	12	750ML	127.97	10.66	
LUNA VINEYARDS SANGIOVESE 13					
404364	12	750ML	159.96	13.33	
LUNATIC					
LUNATIC RED(SC)					
312361	12	750ML	127.97	10.66	
		1BT		9.99	**0.67**
LUNATIC WHITE(SC)					
312368	12	750ML	127.97	10.66	
		1BT		9.99	**0.67**
MASUT VYD					
MASUT VYD PINOT NOIR 14 LI					
418499	6	750ML	199.99	33.33	
		1CS	151.99	25.33	**48.00**
MAYACAMAS					
MAYACAMAS CABERNET SAUVIGNON 09					
374430	12	750ML	655.97	54.66	
MAYACAMAS CHARDONNAY 14					
410621	12	750ML	420.00	35.00	
MONIKER					
MONIKER CABERNET SAUVIGNON 15					
475332	12	750ML	195.93	16.33	
MONIKER CHARDONNAY 12					
353502	12	750ML	195.93	16.33	
MONIKER PINOT NOIR 14					
450449	12	750ML	195.93	16.33	
MOONE TSAI					
MOONE TSAI CABERNET SAUVIGNON 13					
446029	6	750ML	389.94	64.99	
MOONE TSAI CHARDONNAY 15					
475678	12	750ML	527.93	43.99	
MORRO BAY					
MORRO BAY CAB SAUV SPLIT OAK					
185650	12	750ML	88.01	7.33	
		2CS	79.97	6.66	**8.04**
MORRO BAY CHARDONNAY SPLIT OAK					
185649	12	750ML	88.01	7.33	
		2CS	79.97	6.66	**8.04**
MURRIETAS WELL					
MURRIETAS WELL DRY ROSE 16					
464236	6	750ML	95.94	15.99	
		1CS	79.98	13.33	**15.96**
MURRIETAS WELL THE SPUR RED(SC)13					
402802	6	750ML	143.96	23.99	
		15CS	92.00	15.33	**51.96**
		1CS	92.00	15.33	**51.96**
		1BT		17.99	**6.00**
MURRIETAS WELL WHIP WHITE(SC)14					
406247	6	750ML	95.96	15.99	
NAPA RIDGE					
NAPA RIDGE CAB SAUV NAPA					
92472	12	750ML	175.97	14.66	
		1BT		13.33	**1.33**
		2CS	143.93	11.99	**32.04**
NAPA RIDGE CHARDONNAY NAPA					
92475	12	750ML	160.01	13.33	
		2CS	127.97	10.66	**32.04**
		1BT		11.99	**1.34**
NICKLAUS					
NICKLAUS CABERNET SAUVIGNON 10					
370451	12	750ML	383.92	31.99	
		1CS	359.92	29.99	**24.00**
NICKLAUS PRIVATE RSV 10					
369258	12	750ML	383.92	31.99	
		1CS	359.92	29.99	**24.00**
NICKLAUS PRIVATE RSV WHITE 11					
261510	12	750ML	383.92	31.99	
		1CS	359.92	29.99	**24.00**
NOBLE TREE					
NOBLE TREE CAB SAUV WICKERSHAM RCH					
414972	12	750ML	160.00	13.33	
NOBLE TREE GRENACHE					
418472	12	750ML	160.00	13.33	
NOBLE TREE MERLOT WICKERSHAM RCH					
414974	12	750ML	160.00	13.33	
NOBLE TREE ZINFANDEL					
411808	12	750ML	160.00	13.33	
		1CS	144.00	12.00	**16.00**
ONEHOPE					
ONEHOPE CABERNET SAUVIGNON					
386121	12	750ML	111.96	9.33	
		1CS	103.92	8.66	**8.04**
		3CS	95.88	7.99	**16.08**
		5CS	87.96	7.33	**24.00**
		10CS	79.92	6.66	**32.04**
ONEHOPE CABERNET SAUVIGNON(WF)					
337910	12	750ML	90.00	7.50	
ONEHOPE CHARDONNAY					
386122	12	750ML	111.96	9.33	
		1CS	103.92	8.66	**8.04**
		3CS	95.88	7.99	**16.08**
		5CS	87.96	7.33	**24.00**
		10CS	79.92	6.66	**32.04**
ONEHOPE MERLOT					
386117	12	750ML	111.96	9.33	
		1CS	103.92	8.66	**8.04**
		3CS	95.88	7.99	**16.08**
		5CS	87.96	7.33	**24.00**
		10CS	79.92	6.66	**32.04**
ONEHOPE PINOT NOIR					
386119	12	750ML	131.93	10.99	
		1CS	127.97	10.66	**3.96**
		3CS	119.93	9.99	**12.00**
ONEHOPE RED BLEND					
346368	12	750ML	131.93	10.99	
		1CS	127.97	10.66	**3.96**
		3CS	119.93	9.99	**12.00**
ONEHOPE RIESLING					
443698	12	750ML	131.93	10.99	
		1CS	127.97	10.66	**3.96**
		3CS	119.93	9.99	**12.00**
ONEHOPE ROSE					
443696	12	750ML	131.93	10.99	
		1CS	127.97	10.66	**3.96**
		3CS	119.93	9.99	**12.00**
ONEHOPE SAUVIGNON BLANC					
386116	12	750ML	111.96	9.33	
		1CS	103.92	8.66	**8.04**
		3CS	95.88	7.99	**16.08**
		5CS	87.96	7.33	**24.00**
		10CS	79.92	6.66	**32.04**
ONEHOPE SAUVIGNON BLANC(SC)(WF)					
467845	12	750ML	90.00	7.50	
ONEHOPE ZINFANDEL					
386114	12	750ML	131.93	10.99	
		1CS	127.97	10.66	**3.96**
		3CS	119.93	9.99	**12.00**
PALI					
PALI CHARDONNAY CHARM ACRES 13					
365420	12	750ML	167.93	13.99	
		1BT		11.99	**2.00**
PALI CHARDONNAY CHARM ACRES(SC)15					
448564	12	750ML	180.00	15.00	
		1CS	171.00	14.25	**9.00**
PALI CHARDONNAY CHARM ACRES(SC)16					
479300	12	750ML	180.00	15.00	
		1CS	171.00	14.25	**9.00**
PALI PINOT NOIR ALPHABETS(SC)13					
384051	12	750ML	175.97	14.66	
		1BT		13.49	**1.17**

Item #	Pack	Size	Case	Btl	PO
PALI PINOT NOIR ALPHABETS(SC)15					
416036	12	750ML	175.97	14.66	
PALI PINOT NOIR BLUFFS(SC)12					
349812	12	750ML	191.93	15.99	
		1BT		12.00	**3.99**
PALI PINOT NOIR BLUFFS(SC)16					
478677	12	750ML	191.93	15.99	
PALI PINOT NOIR FIDDLESTIX 11					
356069	6	750ML	239.96	39.99	
PALI PINOT NOIR HUNTINGTON(SC)12					
353216	12	750ML	184.01	15.33	
		1BT		13.74	**1.59**
PALI PINOT NOIR RIVIERA(SC)12					
378494	12	750ML	167.93	13.99	
		1BT		11.99	**2.00**
PALI PINOT NOIR RIVIERA(SC)13					
381778	12	750ML	167.93	13.99	
		1BT		11.99	**2.00**
PALI PINOT NOIR SHEA 12					
371764	6	750ML	239.96	39.99	
PALI PINOT NOIR SUMMIT 11					
326526	12	750ML	247.97	20.66	

PALMAZ

Item #	Pack	Size	Case	Btl	PO
PALMAZ CABERNET SAUVIGNON 12					
387400	6	750ML	488.00	81.33	
PALMAZ CABERNET SAUVIGNON 13WD					
433174	6	750ML	625.33	104.22	
PALMAZ CHARDONNAY 11					
334886	6	750ML	249.98	41.66	

PARDUCCI

Item #	Pack	Size	Case	Btl	PO
PARDUCCI CAB SAUV SMALL LOT MEND					
256944	12	750ML	111.93	9.33	
		1CS	103.93	8.66	**8.00**
		2CS	95.93	7.99	**16.00**
PARDUCCI CAB SAUV TRUE GRIT RSV 14					
405759	12	750ML	203.93	16.99	
		1CS	143.93	11.99	**60.00**
		1BT		12.99	**4.00**
PARDUCCI CHARD TRUE GRIT RSV 14					
407125	12	750ML	203.93	16.99	
		1CS	119.93	9.99	**84.00**
		1BT		10.99	**6.00**
PARDUCCI CHARDONNAY					
96627	12	750ML	111.93	9.33	
206374	12	375ML	99.93	8.33	
PARDUCCI MERLOT SMALL LOT BLEND					
256947	12	750ML	111.93	9.33	
		1CS	103.93	8.66	**8.00**
		2CS	95.93	7.99	**16.00**
PARDUCCI P GRIS SMALL LOT BLEND					
256940	12	750ML	111.93	9.33	
		1CS	103.93	8.66	**8.00**
		2CS	95.93	7.99	**16.00**
PARDUCCI P SIRAH SMALL LOT BLEND					
259662	12	750ML	111.93	9.33	
		1CS	103.93	8.66	**8.00**
		2CS	95.93	7.99	**16.00**
PARDUCCI P SIRAH TRUE GRIT RSV 12					
376351	12	750ML	203.93	16.99	
		1CS	143.93	11.99	**60.00**
		1BT		12.99	**4.00**
PARDUCCI PINOT NOIR SMALL LOT					
247644	12	750ML	119.93	9.99	
		10CS	79.93	6.66	**40.00**
		1CS	111.93	9.33	**8.00**
		2CS	103.93	8.66	**16.00**
PARDUCCI RSV RED TRUE GRIT 13					
450703	12	750ML	203.93	16.99	
		1CS	143.93	11.99	**60.00**
		1BT		12.99	**4.00**
PARDUCCI SAUV BL SMALL LOT(SC)					
392732	12	750ML	111.93	9.33	
		1CS	103.93	8.66	**8.00**
		2CS	95.93	7.99	**16.00**
PARDUCCI SUSTAINABLE RED					
187070	12	750ML	111.93	9.33	
		1CS	80.00	6.67	**31.93**
		1BT		8.00	**1.33**
PARDUCCI SUSTAINABLE WHITE					
187471	12	750ML	111.93	9.33	
		1CS	80.00	6.67	**31.93**
		1BT		8.00	**1.33**
PARDUCCI ZINFANDEL SMALL LOT BLEND					
259663	12	750ML	111.93	9.33	
		1CS	103.93	8.66	**8.00**
		2CS	95.93	7.99	**16.00**

PAUL DOLAN

Item #	Pack	Size	Case	Btl	PO
PAUL DOLAN VYDS CAB SAUV 11					
345804	12	750ML	191.93	15.99	
		1BT		13.99	**2.00**
PAUL DOLAN VYDS CHARDONNAY					
178757	12	750ML	143.93	11.99	
		1CS	119.93	9.99	**24.00**
PAUL DOLAN VYDS CHARDONNAY(SC)					
387188	12	375ML	107.93	8.99	
		1CS	95.93	7.99	**12.00**
PAUL DOLAN VYDS PINOT NOIR 10					
327640	12	750ML	191.93	15.99	
		1CS	167.93	13.99	**24.00**
PAUL DOLAN VYDS PINOT NOIR 13					
374462	12	375ML	107.93	8.99	
		1CS	95.93	7.99	**12.00**
PAUL DOLAN VYDS SAUVIGNON BLANC					
178756	12	750ML	143.93	11.99	
		1CS	119.93	9.99	**24.00**
PAUL DOLAN VYDS ZINFANDEL					
178758	12	750ML	143.93	11.99	
		1CS	119.93	9.99	**24.00**

PETERSON

Item #	Pack	Size	Case	Btl	PO
PETERSON ZERO MANIPULATION 12					
377071	12	750ML	127.97	10.66	
PETERSON ZINFANDEL DRY CREEK 08					
321443	12	750ML	167.93	13.99	
PETERSON ZINFANDEL TRADIZIONALE 11					
360231	12	750ML	232.01	19.33	

PILLOW ROAD

Item #	Pack	Size	Case	Btl	PO
PILLOW ROAD PINOT NOIR 11					
349801	12	750ML	407.93	33.99	
		1BT		23.99	**10.00**
PILLOW ROAD PINOT NOIR 12					
382438	12	750ML	407.93	33.99	
		1BT		23.99	**10.00**
PILLOW ROAD PINOT NOIR F 13					
377319	12	750ML	599.93	49.99	

PKNT

Item #	Pack	Size	Case	Btl	PO
PKNT CABERNET SAUVIGNON					
170771	12	750ML	79.97	6.66	
		2CS	64.01	5.33	**15.96**
		1BT		5.99	**0.67**
PKNT CABERNET SAUVIGNON GOLD					
259793	12	750ML	103.97	8.66	
		3CS	88.01	7.33	**15.96**
		1BT		7.99	**0.67**
PKNT CARMENERE					
170772	12	750ML	79.97	6.66	
		2CS	64.01	5.33	**15.96**
		1BT		5.99	**0.67**
PKNT CHARDONNAY					
170773	12	750ML	79.97	6.66	
		2CS	64.01	5.33	**15.96**
		1BT		5.99	**0.67**
PKNT MERLOT					
170774	12	750ML	79.97	6.66	
		2CS	64.01	5.33	**15.96**
		1BT		5.99	**0.67**
PKNT PINOT NOIR					
178182	12	750ML	79.97	6.66	
		2CS	64.01	5.33	**15.96**
		1BT		5.99	**0.67**
PKNT SAUVIGNON BLANC					
170776	12	750ML	79.97	6.66	
		2CS	64.01	5.33	**15.96**
		1BT		5.99	**0.67**

PLAYTIME

Item #	Pack	Size	Case	Btl	PO
PLAYTIME CHARDONNAY BLONDE					
383013	12	750ML	135.00	11.25	
		5CS	91.96	7.66	**43.04**
		10CS	83.93	6.99	**51.07**
		1BT		8.91	**2.34**
PLAYTIME RED					
358075	12	750ML	135.00	11.25	
		5CS	91.96	7.66	**43.04**
		10CS	83.93	6.99	**51.07**
		1BT		8.91	**2.34**

POPCORN

Item #	Pack	Size	Case	Btl	PO
POPCORN CHARDONNAY					
404169	12	750ML	123.96	10.33	
		1BT		10.00	**0.33**

POPPY

Item #	Pack	Size	Case	Btl	PO
POPPY CABERNET SAUVIGNON					
238835	12	750ML	95.93	7.99	
POPPY CHARDONNAY					
238723	12	750ML	103.97	8.66	
POPPY PINOT NOIR					
238737	12	750ML	115.97	9.66	

PURPLE HEART

Item #	Pack	Size	Case	Btl	PO
PURPLE HEART RED 13					
402688	12	750ML	183.96	15.33	
		2CS	139.93	11.66	**44.03**
		1BT		13.33	**2.00**

QUINTESSA

Item #	Pack	Size	Case	Btl	PO
QUINTESSA 12 WD					
397254	3	1.5L	825.00	275.00	
QUINTESSA 13					
416273	12	375ML	780.00	65.00	
416271	3	1.5L	825.00	275.00	
416274	1	3.0L	600.00	600.00	
QUINTESSA 13 WD					
417124	6	750ML	719.94	119.99	
QUINTESSA 14					
479118	6	750ML	719.94	119.99	
		1CS	699.98	116.66	**19.96**
QUINTESSA 14 WD					
479126	6	750ML	719.94	119.99	
		1CS	699.98	116.66	**19.96**

QUPE

Item #	Pack	Size	Case	Btl	PO
QUPE BIEN NACIDO CUVEE BL					
54295	12	750ML	191.93	15.99	

Item #	Pack	Size	Case	Btl	PO
QUPE CHARDONNAY Y BLOCK 12					
341678	12	750ML	191.93	15.99	
		1BT		14.99	**1.00**
QUPE CHARDONNAY Y BLOCK 13					
369301	12	750ML	191.93	15.99	
		2CS	143.93	11.99	**48.00**
		1BT		14.99	**1.00**
QUPE CHARDONNAY Y BLOCK(SC)15					
448000	12	750ML	191.93	15.99	
		2CS	143.93	11.99	**48.00**
		1BT		14.99	**1.00**
QUPE GRENACHE SAWYER LINDQUIST 11					
338038	12	750ML	295.97	24.66	
		1CS	179.97	15.00	**116.00**
QUPE MARSANNE					
37598	12	750ML	191.93	15.99	
		3CS	143.93	11.99	**48.00**
		1BT		14.99	**1.00**
QUPE MAXTAP CUVEE 11					
337708	12	750ML	191.93	15.99	
		3CS	108.00	9.00	**83.93**
		1BT		9.00	**6.99**
QUPE MODERN RED					
393695	12	750ML	151.97	12.66	
		1CS	119.93	9.99	**32.04**
		3CS	107.93	8.99	**44.04**
QUPE MODERN WHITE					
393696	12	750ML	151.97	12.66	
		1BT		7.66	**5.00**
QUPE ROUSSANNE BIEN NACIDO HILL 10					
330915	6	750ML	167.96	27.99	
		1CS	89.96	14.99	**78.00**
QUPE SYRAH BIEN NACIDO VYD 10					
330085	12	750ML	256.01	21.33	
QUPE SYRAH CENTRAL COAST 12					
360964	12	375ML	103.97	8.66	
QUPE SYRAH CENTRAL COAST(SC)14					
443606	12	750ML	191.93	15.99	
		1BT		14.99	**1.00**
		2CS	143.93	11.99	**48.00**
QUPE SYRAH SANTA BARBARA 12					
382484	12	750ML	280.01	23.33	
		1CS	144.01	12.00	**136.00**
QUPE THE MAMMOTH RED 13					
394930	12	750ML	172.01	14.33	
		1BT		13.00	**1.33**

RANCHO SISQUOC

Item #	Pack	Size	Case	Btl	PO
RANCHO SISQUOC CAB SAUV 11					
372907	12	750ML	215.93	17.99	
		3CS	191.93	15.99	**24.00**
		1BT		17.33	**0.66**
RANCHO SISQUOC PINOT NOIR 12					
372771	12	750ML	247.97	20.66	
		3CS	223.97	18.66	**24.00**
		1BT		19.99	**0.67**
RANCHO SISQUOC RIESLING 13					
373675	12	750ML	167.93	13.99	
		3CS	143.93	11.99	**24.00**
		1BT		13.33	**0.66**
RANCHO SISQUOC SAUVIGNON BLANC 13					
387001	12	750ML	167.93	13.99	
		3CS	143.93	11.99	**24.00**
		1BT		13.33	**0.66**

RASHI

Item #	Pack	Size	Case	Btl	PO
RASHI CLARET CA					
202787	12	750ML	88.01	7.33	
320873	6	1.5L	80.00	13.33	

RAYMOND R COLLECTION

Item #	Pack	Size	Case	Btl	PO
RAYMOND CHARDONNAY NOSTALGIC					
342418	12	750ML	109.00	9.08	
		1BT		7.50	**1.58**

RDLR THE MAGICIAN

Item #	Pack	Size	Case	Btl	PO
RDLR THE MAGICIAN RED LOT(SC)14					
403831	12	750ML	143.93	11.99	
		2CS	119.93	9.99	**24.00**

RENWOOD

Item #	Pack	Size	Case	Btl	PO
RENWOOD ZINF BBQ					
248442	12	750ML	127.97	10.66	
RENWOOD ZINF GRANDPERE 10					
319979	12	750ML	319.97	26.66	
RENWOOD ZINF GRANDPERE 12					
407498	12	750ML	319.97	26.66	
RENWOOD ZINF PREMIER OLD VINE 14					
451660	12	750ML	167.93	13.99	
		1CS	159.89	13.32	**8.04**
		2CS	151.97	12.66	**15.96**
		3CS	143.93	11.99	**24.00**
RENWOOD ZINFANDEL CALIF 15					
478462	12	750ML	127.97	10.66	
		1CS	119.93	9.99	**8.04**
		2CS	112.01	9.33	**15.96**
		3CS	103.93	8.66	**24.04**

ROCHIOLI

Item #	Pack	Size	Case	Btl	PO
ROCHIOLI CHARDONNAY 15					
444817	12	750ML	479.92	39.99	
		1CS	460.00	38.33	**19.92**
		2CS	455.92	37.99	**24.00**
ROCHIOLI PINOT NOIR 15					
468285	12	750ML	640.00	53.33	
		1CS	623.92	51.99	**16.08**
		2CS	611.92	50.99	**28.08**
ROCHIOLI SAUVIGNON BLANC 14					
386641	12	750ML	335.92	27.99	
		1CS	319.96	26.66	**15.96**
		3CS	311.92	25.99	**24.00**

ROCK SAKE

Item #	Pack	Size	Case	Btl	PO
ROCK SAKE CLOUD					
287021	12	375ML	131.93	10.99	

ROTTA

Item #	Pack	Size	Case	Btl	PO
ROTTA BLACK MONUKKA					
351254	12	375ML	256.01	21.33	
		3CS	239.93	19.99	**16.08**
		5CS	215.93	17.99	**40.08**
ROTTA RED BLEND 13					
360985	12	750ML	167.93	13.99	
		3CS	155.93	12.99	**12.00**
		5CS	143.93	11.99	**24.00**
ROTTA WHITE BLEND 13					
360987	12	750ML	167.93	13.99	
		3CS	95.93	7.99	**72.00**
		1BT		9.66	**4.33**

ROW ELEVEN

Item #	Pack	Size	Case	Btl	PO
ROW ELEVEN PINOT NOIR NAPA 14					
404979	6	750ML	135.98	22.66	
		1BT		19.99	**2.67**
ROW ELEVEN PINOT NOIR RRV 11					
354852	6	750ML	135.98	22.66	
		4CS	95.96	15.99	**40.02**
		1BT		19.99	**2.67**
ROW ELEVEN PINOT NOIR RRV 15					
446231	6	750ML	161.96	26.99	
		1CS	135.98	22.66	**25.98**

Item #	Pack	Size	Case	Btl	PO
ROW ELEVEN PINOT NOIR S MARIA 11					
352575	6	750ML	135.98	22.66	
		1BT		19.99	**2.67**
ROW ELEVEN PINOT NOIR VINAS 3 12					
361242	12	375ML	125.93	10.49	
		1CS	95.93	7.99	**30.00**
ROW ELEVEN PINOT NOIR VINAS 3(SC15					
432349	12	750ML	197.93	16.49	
		1CS	151.97	12.66	**45.96**
ROW ELEVEN ROSE					
321888	12	750ML	119.93	9.99	
		2CS	112.01	9.33	**7.92**
		10CS	95.98	8.00	**23.95**

RUSACK

Item #	Pack	Size	Case	Btl	PO
RUSACK CHARDONNAY 11					
336802	12	750ML	271.97	22.66	
		3CS	239.93	19.99	**32.04**
		1BT		21.99	**0.67**
RUSACK PINOT NOIR 09					
326825	12	750ML	367.97	30.66	
		3CS	319.97	26.66	**48.00**
		1BT		29.33	**1.33**

SAGE

Item #	Pack	Size	Case	Btl	PO
SAGE MERLOT					
481986	12	750ML	108.00	9.00	

SALMON CREEK

Item #	Pack	Size	Case	Btl	PO
SALMON CREEK CABERNET SAUVIGNON					
81004	12	750ML	55.97	4.66	
		3CS	40.01	3.33	**15.96**
		1BT		3.66	**1.00**
320869	24	187ML	38.26	1.59	
		1BT		1.25	**0.34**
81009	6	1.5L	51.98	8.66	
		1BT		6.69	**1.97**
SALMON CREEK CHARDONNAY					
88536	12	750ML	55.97	4.66	
		3CS	40.01	3.33	**15.96**
		1BT		3.66	**1.00**
320870	24	187ML	38.26	1.59	
		1BT		1.25	**0.34**
81008	6	1.5L	51.98	8.66	
		1BT		6.69	**1.97**
SALMON CREEK MERLOT					
81006	12	750ML	55.97	4.66	
		3CS	40.01	3.33	**15.96**
		1BT		3.66	**1.00**
81010	6	1.5L	51.98	8.66	
		1BT		6.69	**1.97**
SALMON CREEK PINOT GRIGIO					
116814	12	750ML	55.97	4.66	
		3CS	40.01	3.33	**15.96**
		1BT		3.66	**1.00**
116138	6	1.5L	51.98	8.66	
		1BT		6.69	**1.97**
SALMON CREEK PINOT NOIR					
237429	12	750ML	55.97	4.66	
		3CS	40.01	3.33	**15.96**
		1BT		3.66	**1.00**
325153	24	187ML	38.26	1.59	
		1BT		1.25	**0.34**
269897	6	1.5L	51.98	8.66	
		10CS	40.14	6.69	**11.84**
SALMON CREEK WHITE ZINFANDEL					
81007	12	750ML	55.97	4.66	
		3CS	40.01	3.33	**15.96**
		1BT		3.66	**1.00**
320871	24	187ML	38.26	1.59	
		1BT		1.25	**0.34**
81011	6	1.5L	51.98	8.66	
		1BT		6.69	**1.97**

Item #	Pack	Size	Case	Btl	PO
SCHUCKS					
SCHUCKS CHARDONNAY					
340046	12	750ML	87.24	7.27	
SCHUCKS PINOT NOIR 11					
340048	12	750ML	122.16	10.18	
SCHUCKS SAUVIGNON BLANC					
340043	12	750ML	82.20	6.85	
SEA MONSTER					
SEA MONSTER ECCLECTIC WHITE(SC)14					
414774	12	750ML	136.01	11.33	
		3CS	119.93	9.99	**16.08**
		2CS	127.97	10.66	**8.04**
SEA MONSTER SAUVIGNON BLANC(SC)14					
402719	12	750ML	135.93	11.33	
		1BT		7.00	**4.33**
SHANNON RIDGE					
SHANNON RIDGE CAB SAUV 14					
433115	12	750ML	140.96	11.75	
		1BT		11.08	**0.67**
SHANNON RIDGE CHARDONNAY 13					
364863	12	750ML	140.96	11.75	
		5CS	102.96	8.58	**38.00**
		10CS	90.96	7.58	**50.00**
		1BT		11.08	**0.67**
SHANNON RIDGE CHARDONNAY 15					
444178	12	750ML	140.96	11.75	
		5CS	102.96	8.58	**38.00**
		10CS	90.96	7.58	**50.00**
		1BT		11.08	**0.67**
SHANNON RIDGE PETITE SIRAH					
258652	12	750ML	140.96	11.75	
		5CS	102.96	8.58	**38.00**
		10CS	90.96	7.58	**50.00**
		1BT		11.08	**0.67**
SHANNON RIDGE SAUVIGNON BLANC					
180024	12	750ML	140.96	11.75	
		5CS	102.96	8.58	**38.00**
		10CS	90.96	7.58	**50.00**
		1BT		11.08	**0.67**
SHANNON RIDGE WRANGLER RED					
180023	12	750ML	140.96	11.75	
		5CS	102.96	8.58	**38.00**
		10CS	82.96	6.91	**58.00**
		1BT		11.08	**0.67**
SHANNON RIDGE ZINF HIGH ELEVATION					
380814	12	750ML	140.96	11.75	
		5CS	102.96	8.58	**38.00**
		10CS	82.96	6.91	**58.00**
		1BT		11.08	**0.67**
SIOT					
SIOT CABERNET SAUVIGNON 13					
368081	6	750ML	155.96	25.99	
		2CS	107.96	17.99	**48.00**
		5CS	95.96	15.99	**60.00**
		1BT		22.99	**3.00**
SIOT CHARDONNAY 13					
368813	6	750ML	107.96	17.99	
		2CS	77.96	12.99	**30.00**
		5CS	59.96	9.99	**48.00**
		1BT		14.99	**3.00**
SIP					
SIP MOSCATO(SC)					
324588	12	750ML	127.97	10.66	
		1CS	119.93	9.99	**8.04**
		3CS	112.01	9.33	**15.96**
SIP ROSE(SC)					
406188	12	750ML	127.97	10.66	
		1CS	119.93	9.99	**8.04**
		3CS	112.01	9.33	**15.96**
SKETCHBOOK					
SKETCHBOOK THE ARTIST RED 12					
395347	12	750ML	143.93	11.99	
		1CS	119.93	9.99	**24.00**
SKETCHBOOK CABERNET SAUVIGNON 14					
450901	12	750ML	167.93	13.99	
		1CS	139.93	11.66	**28.00**
SKETCHBOOK PINOT NOIR					
137235	12	750ML	143.93	11.99	
		1CS	119.93	9.99	**24.00**
SLATE HILL					
SLATE HILL CABERNET SAUVIGNON					
481988	12	750ML	144.00	12.00	
SONOMA OAKS					
SONOMA OAKS PINOT NOIR 13					
371516	12	750ML	167.93	13.99	
		2CS	143.93	11.99	**24.00**
		3CS	127.93	10.66	**40.00**
		1BT		13.32	**0.67**
SPASSO					
SPASSO PINOT GRIGIO					
111796	12	750ML	71.93	5.99	
		2CS	55.97	4.66	**15.96**
111795	6	1.5L	59.96	9.99	
		2CS	47.96	7.99	**12.00**
STEPHEN VINCENT					
STEPHEN VINCENT CABERNET SAUVIGNON					
367491	12	750ML	135.93	11.33	
		3CS	103.93	8.66	**32.00**
		2CS	127.93	10.66	**8.00**
STEPHEN VINCENT CHARDONNAY					
366369	12	750ML	119.96	10.00	
		3CS	103.93	8.66	**16.03**
		2CS	112.01	9.33	**7.95**
STEPHEN VINCENT CRIMSON					
367486	12	750ML	135.93	11.33	
		3CS	103.93	8.66	**32.00**
		2CS	127.93	10.66	**8.00**
STEPHEN VINCENT PINOT NOIR					
367480	12	750ML	135.93	11.33	
		3CS	103.93	8.66	**32.00**
		2CS	127.93	10.66	**8.00**
STEPHEN VINCENT SAUVIGNON BLANC					
367492	12	750ML	112.01	9.33	
		3CS	87.93	7.33	**24.08**
		2CS	95.93	7.99	**16.08**
STICKYBEAK					
STICKYBEAK CAB SAUV(SC)12					
361885	6	750ML	99.98	16.66	
		1CS	87.98	14.66	**12.00**
		2CS	80.00	13.33	**19.98**
STICKYBEAK PINOT NOIR 10					
326044	6	750ML	83.96	13.99	
		1BT		8.33	**5.66**
		2CS	63.98	10.66	**19.98**
STICKYBEAK PINOT NOIR 12					
369953	6	750ML	83.96	13.99	
		1BT		8.33	**5.66**
		2CS	63.98	10.66	**19.98**
STICKYBEAK TOSCANA 11					
343754	6	750ML	83.96	13.99	
		1BT		8.33	**5.66**
		2CS	63.98	10.66	**19.98**
STICKYBEAK CHARDONNAY					
154952	6	750ML	71.96	11.99	
		1CS	63.98	10.66	**7.98**
		2CS	51.98	8.66	**19.98**
STICKYBEAK SAUV BLANC SEMILLON					
154957	6	750ML	71.96	11.99	
		1CS	63.98	10.66	**7.98**
		2CS	51.98	8.66	**19.98**
STICKYBEAK SAUVIGNON BLANC					
355340	6	750ML	71.96	11.99	
		1CS	63.98	10.66	**7.98**
		2CS	51.98	8.66	**19.98**
STICKYBEAK SYRAH 09					
237268	6	750ML	83.96	13.99	
		1BT		13.33	**0.66**
		2CS	63.98	10.66	**19.98**
STONEGATE					
STONEGATE CABERNET SAUVIGNON 14					
451500	12	750ML	311.97	26.00	
STONEGATE RED RSV 12					
364244	12	750ML	239.93	19.99	
STRATTON LUMMIS					
STRATTON LUMMIS CHARDONNAY 14					
404876	6	750ML	87.98	14.66	
		2CS	71.96	11.99	**16.02**
		1BT		12.66	**2.00**
STRATTON LUMMIS MERLOT 13					
377769	6	750ML	151.98	25.33	
		2CS	139.99	23.33	**11.99**
		4CS	119.96	19.99	**32.02**
STRATTON LUMMIS PETITE SIRAH 13					
377770	6	750ML	151.98	25.33	
		2CS	139.99	23.33	**11.99**
		4CS	119.96	19.99	**32.02**
SUMMERLAND					
SUMMERLAND P NOIR PR RSV NOELLE 12					
363982	6	750ML	287.96	47.99	
SUMMERLAND P NOIR VS S BARB 14					
447333	12	750ML	215.93	17.99	
TANGLEY OAKS					
TANGLEY OAKS CAB SAUV NC 12					
382306	12	750ML	191.92	15.99	
		1CS	184.00	15.33	**7.92**
		3CS	167.92	13.99	**24.00**
TANGLEY OAKS CHARDONNAY MENDOCINO					
176937	12	750ML	151.97	12.66	
		1CS	127.97	10.66	**24.00**
		3CS	119.93	9.99	**32.04**
TANGLEY OAKS MERLOT					
169864	12	750ML	151.97	12.66	
		1CS	127.97	10.66	**24.00**
		3CS	119.93	9.99	**32.04**
TANGLEY OAKS PINOT NOIR NC 13					
387688	12	750ML	167.92	13.99	
		1CS	160.00	13.33	**7.92**
		3CS	146.92	12.24	**21.00**
TERLATO VYD					
TERLATO PEAKS(ANGEL/CARD/DEVIL)09					
380383	3	750ML	118.00	39.33	
		1CS	109.99	36.66	**8.01**
TERLATO VYD ANGELS PEAK 09					
371306	12	750ML	243.98	20.33	
		1CS	209.96	17.50	**34.02**
TERLATO VYD CAB SAUV RUTHERFORD 13					
476539	6	750ML	278.00	46.33	
		1CS	257.96	42.99	**20.04**
TERLATO VYD CHARDONNAY 14					
403058	12	750ML	247.96	20.66	
		1CS	223.96	18.66	**24.00**
		3CS	199.96	16.66	**48.00**

Item #	Pack	Size	Case	Btl	PO
TERLATO VYD DEVILS PEAK 07					
313418	12	750ML	243.98	20.33	
		1CS	209.96	17.50	**34.02**
TERLATO VYD PINOT NOIR 12					
381562	6	750ML	197.96	32.99	
		1CS	191.96	31.99	**6.00**
THE MAGICIAN					
THE MAGICIAN RED LOT 13					
368829	12	750ML	143.93	11.99	
		2CS	119.93	9.99	**24.00**
THE PESSIMIST					
THE PESSIMIST RED BLEND 13					
365678	12	750ML	280.01	23.33	
		1CS	217.68	18.14	**62.33**
		2CS	203.93	16.99	**76.08**
		1BT		19.99	**3.34**
THE PESSIMIST RED BLEND 14					
390498	12	750ML	239.93	19.99	
		1CS	177.60	14.80	**62.33**
		2CS	163.85	13.65	**76.08**
		1BT		16.65	**3.34**
THE PESSIMIST RED BLEND 15					
408906	12	750ML	239.93	19.99	
		1CS	177.60	14.80	**62.33**
THE RIDDLER					
THE RIDDLER RED LOT 1					
152920	12	750ML	225.00	18.75	
		1CS	191.93	15.99	**33.07**
THE RIDDLER RED LOT 6(SC)					
411197	12	750ML	225.00	18.75	
		1CS	191.93	15.99	**33.07**
THE SUPPER CLUB					
THE SUPPER CLUB CAB SAUV					
340036	12	750ML	102.24	8.52	
THE WINE WITH NO NAME					
THE WINE WITH NO NAME RED BLEND					
340035	12	750ML	102.24	8.52	
THE WINERY SF					
THE WINERY SF CAB SAUV 10					
359701	12	750ML	208.01	17.33	
THE WINERY SF CHARDONNAY 12					
359694	12	750ML	160.01	13.33	
THE WINERY SF PINOT NOIR 12					
359704	12	750ML	208.01	17.33	
THOMAS GEORGE					
THOMAS GEORGE CHARD SON&DAUGHTER15					
432574	12	750ML	176.00	14.67	
THOMAS GEORGE CHARDONNAY 13					
411866	12	750ML	256.00	21.33	
		3CS	240.00	20.00	**16.00**
THOMAS GEORGE P NOIR BAKER RDG 13					
432582	12	750ML	584.00	48.67	
THOMAS GEORGE PINOT NOIR RRV 12					
411870	12	750ML	360.00	30.00	
TIE DYE					
TIE DYE RED BLEND 13					
389530	12	750ML	160.01	13.33	
		3CS	143.93	11.99	**16.08**
TIMERBLINE					
TIMBERLINE CABERNET SAUVIGNON 12					
366891	12	750ML	304.01	25.33	
		1BT		22.00	**3.33**

Item #	Pack	Size	Case	Btl	PO
TOWER 15					
TOWER 15 CAB SAUV RSV(SC)13					
418832	12	750ML	263.92	21.99	
TOWER 15 SAUVIGNON BLANC 13					
365411	12	750ML	119.93	9.99	
TOWER 15 THE JETTY 11					
350150	12	750ML	189.00	15.75	
TOWER 15 THE JETTY 12					
395171	12	750ML	131.93	10.99	
TOWER 15 THE SWELL RED(SC)13					
464728	12	750ML	189.00	15.75	
		1CS	183.00	15.25	**6.00**
		3CS	174.00	14.50	**15.00**
TWISTED CEDAR					
TWISTED CEDAR CABERNET SAUVIGNON					
374811	12	750ML	127.97	10.66	
		3CS	103.97	8.66	**24.00**
		1BT		9.99	**0.67**
TWISTED CEDAR CHARDONNAY					
374812	12	750ML	127.97	10.66	
		3CS	81.93	6.83	**46.04**
		1BT		8.33	**2.33**
TWISTED CEDAR MALBEC					
374810	12	750ML	127.97	10.66	
		3CS	103.97	8.66	**24.00**
		1BT		9.99	**0.67**
TWISTED CEDAR MERLOT					
370980	12	750ML	127.97	10.66	
		3CS	103.97	8.66	**24.00**
		1BT		9.99	**0.67**
TWISTED CEDAR MOSCATO					
370979	12	750ML	127.97	10.66	
		3CS	81.93	6.83	**46.04**
		1BT		8.33	**2.33**
TWISTED CEDAR PETITE PETIT					
374809	12	750ML	127.97	10.66	
		3CS	103.97	8.66	**24.00**
		1BT		9.99	**0.67**
TWISTED CEDAR SANGIOVESE ROSE(SC)					
410052	12	750ML	127.97	10.66	
		3CS	81.93	6.83	**46.04**
		1BT		8.33	**2.33**
TWISTED CEDAR SAUVIGNON BLANC					
370978	12	750ML	127.97	10.66	
		3CS	81.93	6.83	**46.04**
		1BT		8.33	**2.33**
TWISTED CEDAR ZINFANDEL					
370981	12	750ML	127.97	10.66	
		3CS	103.97	8.66	**24.00**
		1BT		9.99	**0.67**
UNFILTERED BLONDE					
UNFILTERED BLONDE CHARDONNAY					
390042	12	750ML	131.93	10.99	
		1BT		10.66	**0.33**
VIGILANCE					
VIGILANCE CABERNET SAUVIGNON					
282024	12	750ML	154.00	12.83	
		5CS	112.01	9.33	**41.99**
		10CS	105.96	8.83	**48.04**
		1BT		10.41	**2.42**
VIGILANCE CHARDONNAY					
268897	12	750ML	154.00	12.83	
		5CS	112.01	9.33	**41.99**
		10CS	105.96	8.83	**48.04**
		1BT		10.41	**2.42**

Item #	Pack	Size	Case	Btl	PO
VIGILANCE CIMARRON					
109769	12	750ML	154.00	12.83	
		5CS	112.01	9.33	**41.99**
		10CS	105.96	8.83	**48.04**
		1BT		10.41	**2.42**
VIGILANCE SAUVIGNON BLANC					
282026	12	750ML	154.00	12.83	
		5CS	112.01	9.33	**41.99**
		10CS	105.96	8.83	**48.04**
		1BT		10.41	**2.42**
VINE CLIFF					
VINE CLIFF CAB SAUV NAPA 12					
382943	6	750ML	249.96	41.66	
VINE CLIFF CAB SAUV OAKVILLE 12					
380732	6	750ML	347.96	57.99	
VINE CLIFF CHARDONNAY LOS CARN 08					
279036	6	750ML	147.98	24.66	
VML					
VML CHARDONNAY 10					
340079	12	750ML	215.93	17.99	
		2CS	199.97	16.66	**15.96**
VML GEWURZTRAMINER 11					
340077	12	750ML	215.93	17.99	
		2CS	199.97	16.66	**15.96**
		3CS	159.96	13.33	**55.97**
VML PINOT NOIR 12					
341518	12	750ML	256.01	21.33	
		2CS	239.93	19.99	**16.08**
VML SAUVIGNON BLANC 12					
340075	12	750ML	191.93	15.99	
		2CS	175.97	14.66	**15.96**
VML GEWURZTRAMINER 14					
386979	12	750ML	240.00	20.00	
		2CS	225.00	18.75	**15.00**
		3CS	201.00	16.75	**39.00**
WATLLE CREEK					
WATTLE CREEK CABERNET SAUVIGNON 08					
139155	12	750ML	280.01	23.33	
WEINSTOCK					
WEINSTOCK CAB SAUV CEL SEL					
321047	12	750ML	184.01	15.33	
WEINSTOCK CABERNET SAUVIGNON CALIF					
50251	12	750ML	88.01	7.33	
		1CS	79.97	6.66	**8.04**
WEINSTOCK CHARDONNAY CA					
88224	12	750ML	88.01	7.33	
		1CS	79.97	6.66	**8.04**
WEINSTOCK CHARDONNAY CELLAR SEL 10					
354363	12	750ML	184.01	15.33	
WEINSTOCK MERLOT CA					
131454	12	750ML	88.01	7.33	
		1CS	79.97	6.66	**8.04**
WEINSTOCK MOSCATO BY W					
308525	12	750ML	95.93	7.99	
		1CS	88.01	7.33	**7.92**
WEINSTOCK PETITE SIRAH CEL SEL 11					
336191	12	750ML	184.01	15.33	
WEINSTOCK RED BY W					
321049	12	750ML	95.93	7.99	
		1CS	88.01	7.33	**7.92**
WEINSTOCK WHITE BY W					
321050	12	750ML	95.93	7.99	
		1CS	88.01	7.33	**7.92**
WEINSTOCK WHITE ZINFANDEL					
88223	12	750ML	71.93	5.99	

Item #	Pack	Size	Case	Btl	PO
WENTE THE NTH DEGREE					
WENTE K CAB SAUV THE NTH DEGREE 10					
333718	6	750ML	359.96	59.99	
WENTE K CAB SAUV THE NTH DEGREE 11					
351371	6	750ML	539.96	89.99	
		1BT		59.99	**30.00**
WENTE K CAB SAUV THE NTH DEGREE 13					
411620	6	750ML	539.96	89.99	
		1BT		74.99	**15.00**
WENTE K CHARD THE NTH DEGREE 13					
384001	6	750ML	319.98	53.33	
		1BT		48.99	**4.34**
WENTE VYDS					
WENTE VYDS CAB SAUV SOUTH HILL					
4269	12	750ML	167.88	13.99	
		1000CS	126.00	10.50	**41.88**
		1BT		10.66	**3.33**
		10CS	111.96	9.33	**55.92**
		3CS	119.88	9.99	**48.00**
WENTE VYDS CAB SAUV WETMORE 11					
335568	12	750ML	223.97	18.66	
WENTE VYDS CAB SAUV WETMORE 12					
362977	12	750ML	223.97	18.66	
		1BT		17.99	**0.67**
WENTE VYDS CAB SAUV WETMORE 13					
395696	12	750ML	264.00	22.00	
		15CS	216.00	18.00	**48.00**
		1CS	216.00	18.00	**48.00**
WENTE VYDS CAB SAUV WETMORE 14					
448746	12	750ML	223.97	18.66	
		15CS	175.97	14.66	**48.00**
		1CS	175.97	14.66	**48.00**
WENTE VYDS CHARD ERIC SMALL LOT 15					
411064	12	750ML	191.93	15.99	
WENTE VYDS CHARD MORNING FOG					
4270	12	750ML	159.96	13.33	
		1000CS	117.00	9.75	**42.96**
		15CS	103.92	8.66	**56.04**
		3CS	111.96	9.33	**48.00**
		10CS	103.92	8.66	**56.04**
		1BT		9.99	**3.34**
WENTE VYDS CHARD RIVA RANCH(RSV)					
4313	12	750ML	184.01	15.33	
		1000CS	165.05	13.75	**18.96**
		15CS	159.96	13.33	**24.05**
		1CS	160.01	13.33	**24.00**
WENTE VYDS CHARDONNAY REST CUVEE					
116583	12	750ML	151.97	12.66	
		1BT		8.50	**4.16**
WENTE VYDS MERLOT SANDSTONE					
69911	12	750ML	167.88	13.99	
		1000CS	126.00	10.50	**41.88**
		1BT		10.66	**3.33**
		10CS	111.96	9.33	**55.92**
		3CS	119.88	9.99	**48.00**
WENTE VYDS P NOIR RIVA RANCH 14					
415197	12	750ML	264.00	22.00	
		1CS	216.00	18.00	**48.00**
		15CS	216.00	18.00	**48.00**
WENTE VYDS P NOIR ROSE SMALL LOT15					
410156	12	750ML	191.93	15.99	
WENTE VYDS RIES RIVERBANK(SC)					
4178	12	750ML	127.92	10.66	
		15CS	84.00	7.00	**43.92**
		3CS	84.00	7.00	**43.92**
		1BT		9.33	**1.33**
		10CS	84.00	7.00	**43.92**
		1CS	104.04	8.67	**23.88**
WENTE VYDS SAUV BLANC LOUIS MEL					
4334	12	750ML	167.88	13.99	
		1000CS	126.00	10.50	**41.88**
		15CS	111.96	9.33	**55.92**
		3CS	119.88	9.99	**48.00**
		1BT		10.66	**3.33**
		10CS	111.96	9.33	**55.92**
WENTE VYDS SAUVGNON BLANC 13 KEG					
402558	1	19.5L	225.00	225.00	
WHETSTONE					
WHETSTONE PINOT NOIR JON BOAT 13					
376451	12	750ML	407.93	33.99	
		1BT		31.99	**2.00**
WHETSTONE CHARDONNAY JON BOAT 13					
376452	12	750ML	407.93	33.99	
		1BT		31.99	**2.00**
WHITE OAK					
WHITE OAK SYRAH NAPA					
322669	12	750ML	243.96	20.33	
WIND GAP					
WIND GAP PINOT NOIR 12					
365983	12	750ML	311.93	25.99	
		1BT		23.99	**2.00**
WIND GAP ROSE 13					
366118	12	750ML	227.93	18.99	
		1BT		16.99	**2.00**
WIND GAP SYRAH 12					
373438	12	750ML	343.97	28.66	
		1BT		27.99	**0.67**
WIND GAP SYRAH 13					
400119	12	750ML	376.01	31.33	
		1CS	352.01	29.33	**24.00**
WIND GAP CHARD SONOMA COAST 12					
388044	12	750ML	311.93	25.99	
		1BT		23.99	**2.00**
WIND GAP TROUSSEAU GRIS 14					
385679	12	750ML	195.96	16.33	
WINES FOR DUMMIES					
WINES FOR DUMMIES CAB SAUV					
66235	12	750ML	79.97	6.66	
		1BT		2.66	**4.00**
WINES FOR DUMMIES CHARDONNAY					
66036	12	750ML	79.97	6.66	
		1BT		3.50	**3.16**
WINES FOR DUMMIES CHIANTI					
66034	12	750ML	79.97	6.66	
		1BT		3.50	**3.16**
WINES FOR DUMMIES PINOT GRIGIO					
66031	12	750ML	79.97	6.66	
		1BT		1.99	**4.67**
WINES THAT ROCK					
WINES THAT ROCK CHARD WOODSTOCK					
296908	12	750ML	151.93	12.66	
		1CS	119.93	9.99	**32.00**
WINES THAT ROCK MERLOT ROLL STONES					
296910	12	750ML	151.93	12.66	
		1CS	119.93	9.99	**32.00**
WINES THAT ROCK RED GRATEFUL DEAD					
146556	12	750ML	151.93	12.66	
		1CS	119.93	9.99	**32.00**
WINES THAT ROCK RED THE POLICE					
305783	12	750ML	151.93	12.66	
		1CS	119.93	9.99	**32.00**
WOLFGANG PUCK					
WOLFGANG PUCK CAB SAUV LI					
369886	12	750ML	119.93	9.99	
		1BT		9.33	**0.66**
		3CS	103.97	8.66	**15.96**
		5CS	95.93	7.99	**24.00**
WOLFGANG PUCK CHARDONNAY LI					
369888	12	750ML	119.93	9.99	
		1BT		7.33	**2.66**
		2CS	79.97	6.66	**39.96**
WOLFGANG PUCK P NOIR MASTER LOT LI					
469178	12	750ML	119.93	9.99	
		1CS	107.93	8.99	**12.00**
WOLFGANG PUCK RED BLEND LI					
369889	12	750ML	119.93	9.99	
		1BT		9.33	**0.66**
		3CS	103.97	8.66	**15.96**
		5CS	95.93	7.99	**24.00**
WOLFGANG PUCK SAUV BL MASTER LT LI					
369890	12	750ML	119.93	9.99	
		1BT		7.33	**2.66**
		2CS	79.97	6.66	**39.96**
XYZIN					
XYZIN ZINFANDEL OLD VINE 13					
368166	12	750ML	136.01	11.33	
		1CS	103.97	8.66	**32.04**
XYZIN ZINFANDEL OLD VINE 14					
408660	12	750ML	136.01	11.33	
		1CS	103.97	8.66	**32.04**
XYZIN ZINFANDEL RSV 11					
350695	12	750ML	251.93	20.99	
		1BT		16.66	**4.33**
ZIG ZAG ZIN					
ZIG ZAG ZIN ZINFANDEL(SC)					
131632	12	750ML	143.93	11.99	
		1CS	103.93	8.66	**40.00**
ZINPHOMANIAC					
ZINPHOMANIAC ZINF OLD VINE LODI					
410008	12	750ML	151.97	12.66	
		3CS	127.97	10.66	**24.00**
		5CS	119.93	9.99	**32.04**
		1BT		11.99	**0.67**
ZINPHOMANIAC ZINF OV RSV SONOMA 12					
379275	12	750ML	160.01	13.33	
ZIPZ					
ZIPZ MERLOT PET					
358862	24	187ML	51.00	2.13	
		1BT		1.49	**0.64**
WINE - CHILE					
1865					
1865 CARMENERE SINGLE VYD 13 LI					
394551	12	750ML	167.93	13.99	
		1CS	127.97	10.66	**39.96**
1865 MALBEC SINGLE VYD 13 LI					
406953	12	750ML	167.93	13.99	
		1CS	127.97	10.66	**39.96**
1865 PINOT NOIR SINGLE VYD 14 LI					
410233	12	750ML	167.93	13.99	
		1CS	127.97	10.66	**39.96**
1865 SAUV BLANC SINGLE VYD 13 LI					
354139	12	750ML	167.93	13.99	
		1CS	127.97	10.66	**39.96**
1865 SAUV BLANC SINGLE VYD 14 LI					
390173	12	750ML	167.93	13.99	
		1CS	127.97	10.66	**39.96**

Southern Glazer's Wine & Spirits of Maryland, LLC.

Spirits & Wines

2400 Broening Hwy. Suite 105. Baltimore, MD. 21224
Local 410-369-1750 Eastern Shore 800-544-8464
Order Dept 800-886-9463 Fax 410-369-1799 Order Dept Hours of Operation 8:30-4:45 Page 54

Item #	Pack	Size	Case	Btl	PO
1865 SAUV BLANC SINGLE VYD 15 LI					
467933	12	750ML	167.93	13.99	
		1CS	127.97	10.66	**39.96**
1865 SYRAH SINGLE VYD 11 LI					
368120	12	750ML	167.93	13.99	
		1CS	127.97	10.66	**39.96**
35 SOUTH					
SOUTH CAB SAUV RSV LI					
320722	12	750ML	83.93	6.99	
		1BT		5.33	**1.66**
SOUTH CABERNET MERLOT(ORG) LI					
158468	12	750ML	83.93	6.99	
		1BT		5.33	**1.66**
SOUTH MERLOT RSV LI					
320721	12	750ML	83.93	6.99	
		1BT		5.33	**1.66**
ALFIN					
ALFIN MALBEC CABERENET SAUVIGNON					
346944	12	750ML	67.97	5.66	
ALFIN SAUVIGNON BLANC MOSCATO					
346945	12	750ML	67.97	5.66	
ARMADOR					
ARMADOR CARMENERE					
41985	12	750ML	103.97	8.66	
		1BT		7.99	**0.67**
ARMADOR SAUVIGNON BLANC					
386497	12	750ML	103.97	8.66	
		1BT		7.99	**0.67**
CASTILLO MOLINA					
CASTILLO MOLINA CAB SAUV LI					
321361	12	750ML	112.01	9.33	
		1BT		7.33	**2.00**
CASTILLO MOLINA CARMENERE LI					
321357	12	750ML	112.01	9.33	
		1BT		7.33	**2.00**
CASTILLO MOLINA MALBEC LI					
321349	12	750ML	112.01	9.33	
		1BT		7.33	**2.00**
CASTILLO MOLINA PINOT NOIR LI					
321359	12	750ML	112.01	9.33	
		1BT		7.33	**2.00**
CULTIVATE					
CULTIVATE COPA CABANA C SAUV CARM					
315370	12	750ML	88.01	7.33	
		1BT		3.99	**3.34**
CULTIVATE COPA CABANA CS CARM BIB					
235738	4	3.0L	79.97	19.99	
		1BT		3.99	**16.00**
CULTIVATE WONDERLUST CHARDONNAY					
279624	12	750ML	88.01	7.33	
		1BT		1.99	**5.34**
DAKOR					
DAKOR CABERNET SAUVIGINON					
405428	12	750ML	79.97	6.66	
		3CS	67.97	5.66	**12.00**
DAKOR CHARDONNAY					
405429	12	750ML	79.97	6.66	
		3CS	67.97	5.66	**12.00**
EPICA					
EPICA CABERNET SAUVIGNON LI					
335145	12	750ML	119.93	9.99	
		1CS	87.96	7.33	**31.97**
EPICA CHARDONNAY LI					
335132	12	750ML	119.93	9.99	
		1CS	87.96	7.33	**31.97**
EPICA RED LI					
335149	12	750ML	119.93	9.99	
		1CS	87.96	7.33	**31.97**
EPICA SAUVIGNON BLANC(SC) LI					
335150	12	750ML	119.93	9.99	
		1CS	87.96	7.33	**31.97**
GATO NEGRO					
GATO NEGRO CAB SAUV BIB LI					
322300	4	3.0L	71.96	17.99	
		2CS	63.96	15.99	**8.00**
		5CS	58.64	14.66	**13.32**
GATO NEGRO CABERNET MERLOT LI					
220847	12	750ML	59.93	4.99	
		10CS	40.01	3.33	**19.92**
		1CS	55.97	4.66	**3.96**
		5CS	47.93	3.99	**12.00**
220804	6	1.5L	51.96	8.66	
		10CS	39.96	6.66	**12.00**
		2CS	47.94	7.99	**4.02**
		5CS	43.98	7.33	**7.98**
GATO NEGRO CABERNET MERLOT BIB LI					
145695	4	3.0L	71.96	17.99	
		2CS	63.96	15.99	**8.00**
		5CS	58.64	14.66	**13.32**
GATO NEGRO CABERNET SAUVIGNON LI					
220798	12	750ML	59.93	4.99	
		10CS	40.01	3.33	**19.92**
		1CS	55.97	4.66	**3.96**
		5CS	47.93	3.99	**12.00**
145696	6	1.5L	51.96	8.66	
		10CS	39.96	6.66	**12.00**
		1CS	47.94	7.99	**4.02**
		5CS	43.98	7.33	**7.98**
GATO NEGRO CARMENERE LI					
322302	12	750ML	59.93	4.99	
		10CS	40.01	3.33	**19.92**
		1CS	55.97	4.66	**3.96**
		5CS	47.93	3.99	**12.00**
322301	6	1.5L	51.96	8.66	
		10CS	39.96	6.66	**12.00**
		1CS	47.94	7.99	**4.02**
		5CS	43.98	7.33	**7.98**
GATO NEGRO CHARDONNAY LI					
221319	12	750ML	59.93	4.99	
		10CS	40.01	3.33	**19.92**
		1CS	55.97	4.66	**3.96**
		5CS	47.93	3.99	**12.00**
145697	6	1.5L	51.96	8.66	
		10CS	39.96	6.66	**12.00**
		1CS	47.94	7.99	**4.02**
		5CS	43.98	7.33	**7.98**
GATO NEGRO CHARDONNAY BIB LI					
150198	4	3.0L	71.96	17.99	
		2CS	63.96	15.99	**8.00**
		5CS	58.64	14.66	**13.32**
GATO NEGRO FRUITY WHITE LI					
381148	12	750ML	59.93	4.99	
		10CS	40.01	3.33	**19.92**
		1CS	55.97	4.66	**3.96**
		5CS	47.93	3.99	**12.00**
GATO NEGRO MALBEC LI					
291173	12	750ML	59.93	4.99	
		10CS	40.01	3.33	**19.92**
		1CS	55.97	4.66	**3.96**
		5CS	47.93	3.99	**12.00**
284608	6	1.5L	51.96	8.66	
		10CS	39.96	6.66	**12.00**
		1CS	47.94	7.99	**4.02**
		5CS	43.98	7.33	**7.98**
GATO NEGRO MERLOT LI					
220800	12	750ML	59.93	4.99	
		10CS	40.01	3.33	**19.92**
		1CS	55.97	4.66	**3.96**
		5CS	47.93	3.99	**12.00**
150199	6	1.5L	51.96	8.66	
		10CS	39.96	6.66	**12.00**
		1CS	47.94	7.99	**4.02**
		5CS	43.98	7.33	**7.98**
GATO NEGRO RED VELVET RED(SC) LI					
381147	12	750ML	59.93	4.99	
		10CS	40.01	3.33	**19.92**
		1CS	55.97	4.66	**3.96**
		5CS	47.93	3.99	**12.00**
GATO NEGRO SAUVIGNON BLANC LI					
322298	12	750ML	59.93	4.99	
		10CS	40.01	3.33	**19.92**
		1CS	55.97	4.66	**3.96**
		5CS	47.93	3.99	**12.00**
221318	6	1.5L	51.96	8.66	
		10CS	39.96	6.66	**12.00**
		1CS	47.94	7.99	**4.02**
		5CS	43.98	7.33	**7.98**
GATO NEGRO SAUVIGNON BLANC BIB LI					
322299	4	3.0L	71.96	17.99	
		2CS	63.96	15.99	**8.00**
		5CS	58.64	14.66	**13.32**
GATO NEGRO SHIRAZ LI					
322303	6	1.5L	51.96	8.66	
		10CS	39.96	6.66	**12.00**
		1CS	47.94	7.99	**4.02**
		5CS	43.98	7.33	**7.98**
HOUSE WINE					
HOUSE WINE CAB SAUV DARK					
417125	12	750ML	95.88	7.99	
		3CS	88.01	7.33	**7.87**
		5CS	79.97	6.66	**15.91**
HOUSE WINE CAB SAUV DARK BIB					
476502	4	3.0L	69.33	17.33	
		1CS	53.33	13.33	**16.00**
		3CS	47.96	11.99	**21.37**
		9CS	42.64	10.66	**26.69**
HOUSE WINE CAB SAUV MAROON&GLD BIB					
434395	4	3.0L	69.33	17.33	
		1CS	53.33	13.33	**16.00**
		3CS	47.96	11.99	**21.37**
		9CS	42.64	10.66	**26.69**
HOUSE WINE CABERNET SAUVIGNON BIB					
348365	4	3.0L	69.33	17.33	
		1CS	53.33	13.33	**16.00**
		3CS	47.96	11.99	**21.37**
		9CS	42.64	10.66	**26.69**
		1BT		14.66	**2.67**
HOUSE WINE MALBEC BIB					
371707	4	3.0L	69.33	17.33	
		1CS	53.33	13.33	**16.00**
		3CS	47.96	11.99	**21.37**
		9CS	42.64	10.66	**26.69**
		1BT		14.66	**2.67**
HOUSE WINE MERLOT BIB					
390001	4	3.0L	69.33	17.33	
		1CS	53.33	13.33	**16.00**
		3CS	47.96	11.99	**21.37**
		9CS	42.64	10.66	**26.69**
		1BT		14.66	**2.67**
HOUSE WINE PINOT GRIGIO BIB					
371709	4	3.0L	69.33	17.33	
		1CS	53.33	13.33	**16.00**
		3CS	47.96	11.99	**21.37**
		9CS	42.64	10.66	**26.69**
		1BT		14.66	**2.67**

Item #	Pack	Size	Case	Btl	PO
HOUSE WINE PINOT NOIR BIB					
404887	4	3.0L	69.33	17.33	
		1CS	53.33	13.33	**16.00**
		3CS	47.96	11.99	**21.37**
		9CS	42.64	10.66	**26.69**
		1BT		14.66	**2.67**
HOUSE WINE RED BLEND CAN					
471787	24	375ML	111.94	4.66	
		1CS	104.02	4.33	**7.92**
		3CS	95.86	3.99	**16.08**
LOMA LARGA					
LOMA LARGA QUINTETO 06					
323210	12	750ML	127.97	10.66	
LOS VASCOS					
LOS VASCOS CABERNET SAUVIGNON RSV					
17822	12	750ML	151.97	12.66	
		2CS	143.92	11.99	**8.05**
LOS VASCOS CABERNET SAUVIGNON(OL)					
33436	12	750ML	95.93	7.99	
		2CS	88.01	7.33	**7.92**
		5CS	79.97	6.66	**15.96**
		10CS	71.93	5.99	**24.00**
LOS VASCOS CARMENERE RSV					
365043	12	750ML	151.97	12.66	
		2CS	143.92	11.99	**8.05**
LOS VASCOS CHARDONNAY(OL)					
33439	12	750ML	95.93	7.99	
		2CS	88.01	7.33	**7.92**
		5CS	79.97	6.66	**15.96**
		10CS	71.93	5.99	**24.00**
LOS VASCOS LE DIX 11					
354882	6	750ML	260.00	43.33	
LOS VASCOS ROSE(OL)					
172043	12	750ML	95.93	7.99	
		2CS	88.01	7.33	**7.92**
		5CS	79.97	6.66	**15.96**
		10CS	71.93	5.99	**24.00**
LOS VASCOS SAUVIGNON BLANC(OL)					
33438	12	750ML	95.93	7.99	
		2CS	88.01	7.33	**7.92**
		5CS	79.97	6.66	**15.96**
		10CS	71.93	5.99	**24.00**
ORZADA					
ORZADA CABERNET SAUVIGNON					
386499	12	750ML	160.01	13.33	
		1BT		12.66	**0.67**
ORZADA CARIGNAN					
42062	12	750ML	160.01	13.33	
		1BT		12.66	**0.67**
ORZADA MALBEC					
386498	12	750ML	160.01	13.33	
		1BT		12.66	**0.67**
PRIMUS					
PRIMUS CABERNET SAUVIGNON 13					
381345	12	750ML	199.92	16.66	
		1CS	159.96	13.33	**39.96**
PRIMUS CARMENERE 11					
332191	12	750ML	199.92	16.66	
		1CS	159.96	13.33	**39.96**
PRIMUS THE BLEND 14					
404239	12	750ML	199.92	16.66	
		1CS	159.96	13.33	**39.96**
QUOTATION					
QUOTATION RED BLEND					
343608	12	750ML	107.88	8.99	
RITUAL					
RITUAL CHARDONNAY 15					
410342	12	750ML	189.00	15.75	
		1CS	160.00	13.33	**29.00**
RITUAL PINOT NOIR 14					
381341	12	750ML	189.00	15.75	
		1CS	168.00	14.00	**21.00**
RITUAL PINOT NOIR 15					
404090	12	750ML	189.00	15.75	
		1CS	168.00	14.00	**21.00**
RITUAL SAUVIGNON BLANC(SC)11					
260581	12	750ML	189.00	15.75	
		1CS	160.00	13.33	**29.00**
RITUAL SAUVIGNON BLANC(SC)13					
356024	12	750ML	189.00	15.75	
		1CS	160.00	13.33	**29.00**
RITUAL SAUVIGNON BLANC(SC)14					
380295	12	750ML	189.00	15.75	
		1CS	160.00	13.33	**29.00**
RITUAL SAUVIGNON BLANC(SC)15					
405910	12	750ML	189.00	15.75	
		1CS	160.00	13.33	**29.00**
SAN PEDRO					
SAN PEDRO SIDERAL 12 LI					
418500	12	750ML	215.88	17.99	
SANAMA					
SANAMA CABERNET SAUVIGNON					
272809	12	750ML	55.97	4.66	
		3CS	47.94	4.00	**8.03**
SANAMA CARMENERE RSV					
432330	12	750ML	55.97	4.66	
		3CS	47.93	3.99	**8.04**
SANAMA SAUVIGNON BLANC					
272810	12	750ML	55.97	4.66	
		3CS	47.94	4.00	**8.03**
TERRA ANDINA					
TERRA ANDINA MOSCATO SPARKLING					
333132	12	750ML	119.93	9.99	
		3CS	100.01	8.33	**19.92**
		1BT		8.66	**1.33**
TERRA ANDINA CABERNET SAUVIGNON					
318321	12	750ML	119.88	9.99	
		1CS	95.88	7.99	**24.00**
		3CS	79.92	6.66	**39.96**
TERRA ANDINA CARMENERE SCANDALOUS					
318322	12	750ML	119.88	9.99	
		1CS	95.88	7.99	**24.00**
		3CS	79.92	6.66	**39.96**
TERRA ANDINA MALBEC					
318320	12	750ML	119.88	9.99	
		1CS	95.88	7.99	**24.00**
		3CS	79.92	6.66	**39.96**
TERRA ANDINA SAUVIGNON BLANC					
318323	12	750ML	119.88	9.99	
		1CS	95.88	7.99	**24.00**
		3CS	79.92	6.66	**39.96**
VERAMONTE					
VERAMONTE CAB SAUV EL CABALLERO					
310446	12	750ML	135.00	11.25	
		1CS	88.00	7.33	**47.00**
VERAMONTE CABERNET SAUVIGNON					
362311	12	750ML	135.00	11.25	
		1CS	88.00	7.33	**47.00**
VERAMONTE CARMENERE					
446451	12	750ML	135.00	11.25	
		1CS	88.00	7.33	**47.00**
VERAMONTE CHARDONNAY(SC)					
169891	12	750ML	135.00	11.25	
		1CS	88.00	7.33	**47.00**
VERAMONTE PINOT NOIR(SC)					
394624	12	750ML	135.00	11.25	
		1CS	96.00	8.00	**39.00**
VERAMONTE RED BLEND					
342448	12	750ML	135.00	11.25	
		1CS	88.00	7.33	**47.00**
VERAMONTE SAUVIGNON BLANC					
362171	12	750ML	135.00	11.25	
		1CS	88.00	7.33	**47.00**
VINA ALMAVIVIA					
VINA ALMAVIVA 12 2/6PK WD FOV					
412196	12	750ML	1079.93	89.99	
VINA ALMAVIVA 13 2/6PK WD FOV					
412197	12	750ML	1079.93	89.99	
WINE - CROATIA					
MARASKA					
MARASKA CHERRY WINE KOSHER					
69921	6	750ML	53.96	8.99	
WINE - FORTIFIED					
NORMANDIN					
NORMANDIN MERCIER COG FINE 80					
73089	6	750ML	351.98	58.66	
NORMANDIN MERCIER PIN CHARENT ROSE					
334530	6	750ML	119.96	19.99	
NORMANDIN MERCIER PINEAU CHAREN BL					
251583	6	750ML	119.96	19.99	
WINE - FRANCE					
1749					
1749 SAUVIGNON BLANC					
316647	12	750ML	95.93	7.99	
		2CS	71.93	5.99	**24.00**
		1BT		6.66	**1.33**
BAD BABY					
BAD BABY CABERNET SAUVIGNON 15					
407597	12	750ML	136.00	11.33	
		2CS	116.00	9.67	**20.00**
		10CS	104.00	8.67	**32.00**
BAD BABY CHARDONNAY 15					
407598	12	750ML	136.00	11.33	
		2CS	116.00	9.67	**20.00**
		10CS	104.00	8.67	**32.00**
BARONS DE ROTHSCHILD - LAFITE					
BARONS ROTHSCHILD RSV SP MEDOC 06					
381110	12	750ML	191.93	15.99	
BARONS ROTHSCHILD RSV SP ST EMIL12					
367613	12	750ML	328.01	27.33	
		5CS	275.96	23.00	**52.05**
		1BT		24.99	**2.34**
DOM ROTHSCHILD(LAF)RSV SP 11 PAU					
384502	12	750ML	431.93	35.99	
		5CS	380.96	31.75	**50.97**
		1BT		33.33	**2.66**
DOM ROTHSCHILD(LAF)RSV SP 12 ST EM					
365033	12	750ML	328.01	27.33	
		5CS	275.96	23.00	**52.05**
		1BT		24.99	**2.34**
LEGENDE BORDEAUX BL					
404375	12	750ML	127.97	10.66	
		2CS	119.93	9.99	**8.04**

Item #	Pack	Size	Case	Btl	PO
LEGENDE BORDEAUX RG					
404376	12	750ML	127.97	10.66	
		2CS	112.01	9.33	**15.96**
		1BT		9.99	**0.67**
LEGENDE MEDOC 14					
448079	12	750ML	199.96	16.66	
LEGENDE PAUILLAC 14					
448556	12	750ML	355.93	29.66	
LEGENDE ST EMILION 13					
404381	12	750ML	275.97	23.00	
BERNHARD					
BERNHARD JM PINOT BLANC					
353869	12	750ML	127.97	10.66	
BERTRAND					
BERTRAND BANYULS					
158237	6	750ML	86.00	14.33	
		2CS	80.00	13.33	**6.00**
BERTRAND CAB SAUV NATURAE					
249995	6	750ML	67.96	11.33	
		2CS	59.96	9.99	**8.00**
BERTRAND CAB SAUV RSV SPECIALE					
241102	12	750ML	127.97	10.66	
		2CS	112.01	9.33	**15.96**
		3CS	103.97	8.66	**24.00**
		10CS	94.51	7.88	**33.46**
		1BT		9.99	**0.67**
BERTRAND CHARD RSV SPECIALE					
158229	12	750ML	127.97	10.66	
		2CS	112.01	9.33	**15.96**
		3CS	103.97	8.66	**24.00**
		10CS	94.51	7.88	**33.46**
		1BT		9.99	**0.67**
BERTRAND CHT LA SAUVAGEONNE ROSE13					
354059	12	750ML	208.01	17.33	
		1BT		14.66	**2.67**
BERTRAND CHT L'HOSPITALET RG					
241084	12	750ML	175.97	14.66	
BERTRAND CIGALUS BL 10					
236703	6	750ML	200.00	33.33	
		2CS	179.96	29.99	**20.04**
BERTRAND CIGALUS RG 13					
388999	6	750ML	200.00	33.33	
		2CS	179.96	29.99	**20.04**
BERTRAND CORBIERES					
158236	12	750ML	160.01	13.33	
		2CS	143.93	11.99	**16.08**
		3CS	136.01	11.33	**24.00**
BERTRAND COTES DES ROSES BL					
355338	6	750ML	71.96	11.99	
		2CS	68.00	11.33	**3.96**
		4CS	59.96	9.99	**12.00**
BERTRAND COTES DES ROSES RG					
355378	6	750ML	80.00	13.33	
		2CS	68.00	11.33	**12.00**
		4CS	63.98	10.66	**16.02**
BERTRAND COTES DES ROSES ROSE					
355339	6	750ML	71.96	11.99	
		2CS	68.00	11.33	**3.96**
		4CS	59.96	9.99	**12.00**
		5CS	53.96	8.99	**18.00**
413652	6	1.5L	131.96	21.99	
BERTRAND FITOU					
310636	12	750ML	139.96	11.66	
		2CS	127.97	10.66	**11.99**
		3CS	121.93	10.16	**18.03**
BERTRAND GR TERROIR LA CLAPE 11(OL					
357129	12	750ML	143.93	11.99	
		2CS	136.01	11.33	**7.92**
		3CS	127.97	10.66	**15.96**
BERTRAND GR TERROIR LA CLAPE 13					
445489	12	750ML	151.97	12.66	
		2CS	143.93	11.99	**8.04**
		3CS	136.01	11.33	**15.96**
BERTRAND GR TERROIR LES ASPRES 11					
369280	12	750ML	167.93	13.99	
		2CS	151.97	12.66	**15.96**
BERTRAND GR TERROIR PIC ST LOUP					
243521	12	750ML	163.97	13.66	
		2CS	151.97	12.66	**12.00**
		3CS	143.93	11.99	**20.04**
BERTRAND GRIS BLANC ROSE					
305353	12	750ML	129.96	10.83	
		2CS	121.93	10.16	**8.03**
		3CS	121.93	10.16	**8.03**
		4CS	109.96	9.16	**20.00**
BERTRAND KOSMOS RED BLEND 14					
412112	12	750ML	199.96	16.66	
BERTRAND LA FORGE CORBIERE 09					
255865	6	750ML	299.96	49.99	
BERTRAND LANGUEDOC RG					
310635	12	750ML	160.01	13.33	
		2CS	151.97	12.66	**8.04**
		3CS	136.01	11.33	**24.00**
BERTRAND LANGUEDOC RG CAP INSULA					
409557	12	750ML	103.08	8.59	
BERTRAND MAURY 29					
260835	1	750ML	659.99	659.99	
BERTRAND MERLOT RSV SPECIALE					
166085	12	750ML	127.97	10.66	
BERTRAND MINERVOIS 08					
271770	12	750ML	136.01	11.33	
		1BT		10.16	**1.17**
BERTRAND MINERVOIS 12					
392753	12	750ML	143.93	11.99	
		2CS	127.97	10.66	**15.96**
		3CS	119.93	9.99	**24.00**
BERTRAND PICPOUL DE PINET					
309213	12	750ML	136.01	11.33	
		2CS	124.01	10.33	**12.00**
		4CS	119.93	9.99	**16.08**
138914	6	750ML	71.96	11.99	
BERTRAND PINOT NOIR RSV SPECIALE					
158231	12	750ML	127.97	10.66	
		2CS	112.01	9.33	**15.96**
		3CS	103.97	8.66	**24.00**
		10CS	94.51	7.88	**33.46**
		1BT		9.99	**0.67**
BERTRAND ROSE GB(1E-GR/HED/RS)4/3P					
476646	4	750ML	135.00	33.75	
BERTRAND SAINT CHINIAN					
310633	12	750ML	151.97	12.66	
		2CS	143.93	11.99	**8.04**
		3CS	131.93	10.99	**20.04**
BERTRAND SAUV BLANC RSV SPECIALE					
357241	12	750ML	127.97	10.66	
		2CS	112.01	9.33	**15.96**
		3CS	103.97	8.66	**24.00**
		10CS	94.51	7.88	**33.46**
		1BT		9.99	**0.67**
BERTRAND SAUVIGNON BLANC PERLES					
411051	12	750ML	131.93	10.99	
BERTRAND TAUTAVEL					
243472	12	750ML	143.93	11.99	
		2CS	136.01	11.33	**7.92**
		3CS	127.97	10.66	**15.96**
BILLAUD SIMON					
BILLAUD SIMON CHABLIS 14					
411622	12	750ML	271.99	22.67	
		1CS	255.99	21.33	**16.00**
BILLAUD SIMON CHABLIS 15					
475506	12	375ML	145.93	12.16	
BILLAUD SIMON CHABLIS BLANCHOTS 14					
417720	6	750ML	575.96	95.99	
		1CS	506.96	84.49	**69.00**
BILLAUD SIMON CHABLIS FOURCHAUME14					
417698	6	750ML	249.96	41.66	
		1CS	217.96	36.33	**32.00**
BILLAUD SIMON CHABLIS LES CLOS 14					
417719	6	750ML	515.96	85.99	
		1CS	448.96	74.83	**67.00**
BILLAUD SIMON CHABLIS MILIEU 15					
472312	6	750ML	201.33	33.56	
BILLAUD SIMON CHABLIS PREUSES 15					
472271	6	750ML	395.99	66.00	
BILLAUD SIMON CHABLIS TETE D OR 14					
411631	12	750ML	299.93	24.99	
411632	12	375ML	145.93	12.16	
BILLAUD SIMON CHABLIS TONNERRE 14					
417722	6	750ML	249.96	41.66	
		1CS	217.96	36.33	**32.00**
BILLAUD SIMON CHABLIS VAILLONS 14					
417683	6	750ML	199.99	33.33	
		1CS	191.99	32.00	**8.00**
BILLAUD SIMON PETIT CHABLIS 14					
411608	12	750ML	231.96	19.33	
BIRTHDAY CAKE					
BIRTHDAY CAKE WHITE CAKE BATTER					
343864	12	750ML	160.01	13.33	
		3CS	119.93	9.99	**40.08**
		1BT		10.66	**2.67**
BIRTHDAY CAKE WHITE CHEESECAKE					
329256	12	750ML	160.01	13.33	
		3CS	119.93	9.99	**40.08**
		1BT		10.66	**2.67**
BIRTHDAY CAKE WHITE STRAWB SHORTCK					
355061	12	750ML	160.01	13.33	
		3CS	119.93	9.99	**40.08**
		1BT		10.66	**2.67**
BOUCHARD					
BOUCHARD ALOXE CORTON 13					
387033	12	750ML	551.93	45.99	
BOUCHARD BEAUNE CLOS LA MOUSSE 13					
387153	12	750ML	551.93	45.99	
BOUCHARD BEAUNE CLOS ST LANDRY 11					
334860	12	750ML	424.01	35.33	
BOUCHARD BEAUNE DU CHATEAU RG 08					
166391	12	750ML	319.97	26.66	
BOUCHARD BEAUNE DU CHATEAU RG 11					
389454	12	750ML	335.93	27.99	
BOUCHARD BEAUNE GREVES JESUS 08					
296995	12	750ML	839.93	69.99	
BOUCHARD BEAUNE GREVES JESUS 11					
334884	12	750ML	935.93	77.99	
		1BT		61.99	**16.00**
BOUCHARD BEAUNE GREVES JESUS 13 WD					
387166	6	1.5L	1157.96	192.99	
BOUCHARD BEAUNE GREVES JESUS 15 WD					
465134	6	1.5L	1063.93	177.32	
BOUCHARD BEAUNE TEURONS 09					
167174	12	750ML	400.01	33.33	
BOUCHARD BONNES MARES 13					
387193	12	750ML	4091.93	340.99	
BOUCHARD BOURGOGNE CHARDONNAY RSV					
251311	12	750ML	167.93	13.99	
		1BT		13.33	**0.66**
		2CS	151.97	12.66	**15.96**

Item #	Pack	Size	Case	Btl	PO
BOUCHARD BOURGOGNE PINOT NOIR RSV					
251313	12	750ML	160.01	13.33	
		2CS	151.97	12.66	**8.04**
BOUCHARD CHAMBERTIN CLOS BEZE 13					
387189	12	750ML	3167.93	263.99	
BOUCHARD CHASSAGNE MONTRACHET BL11					
331867	12	750ML	527.93	43.99	
BOUCHARD CHASSAGNE MONTRACHET BL14					
406811	12	750ML	599.93	49.99	
BOUCHARD CHEVALIER MONTRACHET 13WD					
387214	12	750ML	3551.93	295.99	
BOUCHARD CORTON CHARLEMAGNE 12					
358990	12	750ML	1607.93	133.99	
BOUCHARD COTE DE BEAUNE VILLAGES14					
450032	12	750ML	276.00	23.00	
		1CS	240.00	20.00	**36.00**
BOUCHARD ECHEZEAUX 09					
308670	12	750ML	1711.97	142.66	
BOUCHARD GEVREY CHAMBERTIN 13					
387108	12	750ML	575.93	47.99	
BOUCHARD LE CORTON 11					
334870	12	750ML	887.93	73.99	
BOUCHARD LE CORTON 13					
387226	24	375ML	1199.87	49.99	
BOUCHARD MEURSAULT GENEVRIERES 10					
317525	12	750ML	808.01	67.33	
BOUCHARD MEURSAULT GENEVRIERES 13					
387169	12	750ML	1055.93	87.99	
BOUCHARD MEURSAULT LES CLOUS 10					
317144	12	750ML	403.97	33.66	
BOUCHARD MEURSAULT PERRIERES 13					
387174	12	750ML	1120.01	93.33	
BOUCHARD MONTHELIE LES DURESSES 13					
387175	12	750ML	419.93	34.99	
BOUCHARD MONTRACHET 13 WD					
387212	12	750ML	8572.01	714.33	
BOUCHARD NUITS ST GEO CAILLES 09					
308846	12	750ML	815.93	67.99	
BOUCHARD NUITS ST GEO CAILLES 10					
316145	12	750ML	815.93	67.99	
BOUCHARD NUITS ST GEO CAILLES 11					
334970	12	750ML	880.01	73.33	
BOUCHARD POMMARD 11					
334957	12	750ML	463.97	38.66	
BOUCHARD POMMARD PREMIER CRU 13					
387178	12	750ML	743.93	61.99	
BOUCHARD POUILLY FUISSE 12					
349117	12	750ML	215.93	17.99	
		2CS	199.97	16.66	**15.96**
BOUCHARD POUILLY FUISSE 14					
391054	12	750ML	223.97	18.66	
		2CS	199.97	16.66	**24.00**
BOUCHARD PULIGNY MONTRACHET 11					
334956	12	750ML	575.93	47.99	
BOUCHARD RULLY COTE CHALONNAISE					
8550	12	750ML	231.96	19.33	
		1CS	207.96	17.33	**24.00**
		2CS	199.96	16.66	**32.00**
BOUCHARD SANTENAY 09					
308682	12	750ML	223.97	18.66	
BOUCHARD SANTENAY 13					
387115	12	750ML	299.93	24.99	
BOUCHARD SAVIGNY BEAUNE LAVIERES14					
406836	12	750ML	443.96	37.00	
BOUCHARD SAVIGNY LES BEAUNE 14					
406818	12	750ML	319.93	26.66	
BOUCHARD VOLNAY CAIL ANCIENNE 13					
387185	12	750ML	839.93	69.99	
BOUCHARD VOLNAY TAILLEPIEDS 15					
465158	12	750ML	675.96	56.33	
BOUCHARD VOSNE ROMANEE 11					
334969	12	750ML	551.93	45.99	
BOUCHARD VOSNE ROMANEE 14					
406820	12	750ML	627.96	52.33	
BOUCHARD VOSNE ROMANEE SUCHOTS 13					
387191	12	750ML	1499.93	124.99	
CH DE CAZENOVE					
CH DE CAZENOVE 06 BORD SUP SL					
278433	12	750ML	175.97	14.66	
CH DE MALEGIN					
CH DE MALENGIN 09 MONT ST EMIL CO					
377915	12	750ML	160.01	13.33	
CH GRAND VILLAGE					
CH GRAND VILLAGE 09 BORD SUP PW					
358180	12	750ML	191.93	15.99	
CH LA RABOTINE					
CHT LA RABOTINE SANCERRE BL 11					
331425	12	750ML	208.01	17.33	
		1BT		9.99	**7.34**
CHT LA RABOTINE SANCERRE RG 10					
334521	12	750ML	208.01	17.33	
CH LEOVILLE					
CH LEOVILLE POYFERRE 01 ST JUL RW					
70707	12	750ML	1679.93	139.99	
CH LEOVILLE POYFERRE 03 ST JUL RW					
352466	12	750ML	1679.93	139.99	
CH LES TROIS					
CH LES TROIS CROIX 11 FRONSAC LI					
415993	12	750ML	299.88	24.99	
		1CS	239.88	19.99	**60.00**
CH REDORTIER					
CHT REDORTIER GIGONDAS 11					
394336	12	750ML	287.93	23.99	
		1BT		19.99	**4.00**
		2CS	227.93	18.99	**60.00**
CH ST SULPICE					
CH ST SULPICE BORDEAUX FW					
7681	12	750ML	127.97	10.66	
		1BT		9.99	**0.67**
CHAPOUTIER					
CHAPOUTIER BANYULS 14					
413648	6	500ML	115.88	19.31	
		1CS	113.96	18.99	**1.92**
		2CS	95.96	15.99	**19.92**
CHAPOUTIER CHAT D PAPE BARBE RAC14					
449081	6	750ML	519.98	86.66	
		1CS	509.96	84.99	**10.02**
CHAPOUTIER CHAT D PAPE BERND BL 16					
471712	6	750ML	315.98	52.66	
		1CS	275.96	45.99	**40.02**
		2CS	267.98	44.66	**48.00**
CHAPOUTIER CHAT D PAPE BERND RG 14					
412477	12	750ML	483.77	40.31	
		1CS	472.01	39.33	**11.76**
		3CS	431.92	35.99	**51.85**
CHAPOUTIER COTE ROTIE MORDOREE 14					
449078	6	750ML	819.98	136.66	
CHAPOUTIER CROZES ERM VARONNIERS14					
446475	6	750ML	344.00	57.33	
CHAPOUTIER CROZES HERM P RUCH BL14					
396722	12	750ML	263.81	21.98	
		1CS	247.97	20.66	**15.84**
CHAPOUTIER CROZES HERM PET RUCHE13					
387753	12	750ML	263.81	21.98	
		1CS	247.97	20.66	**15.84**
		3CS	227.92	18.99	**35.89**
CHAPOUTIER ERMITAGE GREFFIEUX 14					
449057	6	750ML	1143.98	190.66	
CHAPOUTIER ERMITAGE LE MEAL BL 14					
449060	6	750ML	1311.98	218.66	
CHAPOUTIER ERMITAGE LE MEAL RG 13					
400385	6	750ML	1161.98	193.66	
CHAPOUTIER ERMITAGE LE PAVILLON 14					
446478	6	750ML	1937.96	322.99	
CHAPOUTIER ERMITAGE L'ERMITE BL 13					
400620	1	1.5L	961.33	961.33	
CHAPOUTIER ERMITAGE L'ERMITE BL 14					
446473	6	750ML	2895.98	482.66	
CHAPOUTIER ERMITAGE L'ERMITE RG 14					
449084	6	750ML	1913.36	318.89	
449083	1	1.5L	880.66	880.66	
CHAPOUTIER ERMITAGE L'OREE BL 14					
449077	6	750ML	1418.00	236.33	
449076	1	1.5L	555.33	555.33	
CHAPOUTIER HERM CHANTE ALOUET BL14					
395890	6	750ML	441.98	73.66	
		1CS	428.00	71.33	**13.98**
		2CS	413.96	68.99	**28.02**
CHAPOUTIER HERMITAGE SIZERANNE 11					
348998	6	750ML	591.98	98.66	
		1CS	575.96	95.99	**16.02**
CHAPOUTIER LA CIBOISE BL 15					
416514	12	750ML	127.85	10.65	
		1CS	119.92	9.99	**7.93**
		3CS	103.96	8.66	**23.89**
CHAPOUTIER LA CIBOISE RG 14					
394895	12	750ML	127.85	10.65	
		1CS	119.92	9.99	**7.93**
		3CS	103.96	8.66	**23.89**
CHAPOUTIER ST JOSEPH GRANITS BL 14					
446474	6	750ML	452.00	75.33	
CHAPOUTIER ST JOSEPH GRANITS RG 14					
449158	6	750ML	389.96	64.99	
CHAT DE JAU					
LE JAJA DE JAU SYRAH					
291424	12	750ML	64.01	5.33	
		1BT		4.66	**0.67**
CHATEAU D'AUSSIERES					
AUSSIERES CHARDONNAY					
417640	12	750ML	103.92	8.66	
		1CS	95.88	7.99	**8.04**
		3CS	87.96	7.33	**15.96**
AUSSIERES RED BLEND					
432561	12	750ML	103.92	8.66	
		1CS	95.88	7.99	**8.04**
		3CS	87.96	7.33	**15.96**
BLASON D'AUSSIERES 14					
418643	12	750ML	150.00	12.50	
CHATEAU DE SOURS					
CH DE SOURS BORDEAUX BL					
334549	12	750ML	143.93	11.99	
CH DE SOURS BORDEAUX RG 10					
334569	12	750ML	160.01	13.33	
CH DE SOURS BORDEAUX RG 11					
445550	12	750ML	160.01	13.33	

Item #	Pack	Size	Case	Btl	PO
CH DE SOURS BORDEAUX ROSE					
334557	12	750ML	143.93	11.99	
CH DE SOURS LA SOURCE BORD BL 10					
334570	12	750ML	280.01	23.33	
		1BT		17.01	**6.32**
CH DE SOURS LA SOURCE BORD RG 10					
334553	12	750ML	319.97	26.66	
		1BT		19.51	**7.15**

CHATEAU FUISSE

Item #	Pack	Size	Case	Btl	PO
CHT FUISSE JULIENAS CONSEILLERE 10					
314661	12	750ML	208.01	17.33	
CHT FUISSE P FUISSE COMBETTES 10					
314635	12	750ML	479.93	39.99	
CHT FUISSE P FUISSE LES BRULES 12					
359164	12	750ML	559.97	46.66	
		15CS	498.53	41.54	**61.44**
		1BT		43.05	**3.61**
CHT FUISSE P FUISSE LES CLOS 11					
343413	12	750ML	559.97	46.66	
CHT FUISSE P FUISSE TETE DE CRU 11					
337151	12	750ML	304.01	25.33	
CHT FUISSE P FUISSE TETE DE CRU 12					
358882	12	750ML	319.97	26.66	
		15CS	278.53	23.21	**41.44**
		1BT		24.44	**2.22**
CHT FUISSE P FUISSE TETE DE CRU 14					
415972	12	750ML	359.93	29.99	
		1CS	315.93	26.33	**44.00**

CHATEAU LAFLEUR

Item #	Pack	Size	Case	Btl	PO
CH LAFLEUR 10 POMEROL PW					
310251	6	750ML	12671.96	2111.99	

CHATEAU LAGRAVE

Item #	Pack	Size	Case	Btl	PO
CH LA GRAVE A POMEROL 11 PW					
397164	12	750ML	1079.93	89.99	

CHATEAU MONT REDON

Item #	Pack	Size	Case	Btl	PO
CHT MONT REDON CHAT DU PAPE BL 15					
474748	12	750ML	383.88	31.99	
		1CS	367.92	30.66	**15.96**
CHT MONT REDON CHAT DU PAPE RG 14					
474735	12	750ML	383.88	31.99	
		1CS	367.92	30.66	**15.96**
CHT MONT REDON COTE RHONE RSV RG					
474724	12	750ML	119.88	9.99	
		1CS	111.96	9.33	**7.92**
		2CS	103.92	8.66	**15.96**

CHE DE MEURSAULT

Item #	Pack	Size	Case	Btl	PO
CHT DE MEURSAULT CHARD CLOS CHT 14					
433859	6	750ML	219.48	36.58	
CHT DE MEURSAULT MEURS CHARRONS 14					
434922	6	750ML	479.95	79.99	
CHT DE MEURSAULT MEURS DU CHT 14					
434860	6	750ML	395.28	65.88	
CHT DE MEURSAULT SAVIGNY BEAUNE 14					
434915	6	750ML	245.94	40.99	

CHEVAL NOIR

Item #	Pack	Size	Case	Btl	PO
CHEVAL NOIR ST EMILION 09 LI					
323852	12	750ML	191.88	15.99	
		1CS	159.96	13.33	**31.92**

CHT DE LA ROCHE

Item #	Pack	Size	Case	Btl	PO
CHT DE LA ROCHE SAUVIGNON BLANC					
279736	12	750ML	127.97	10.66	
		2CS	103.97	8.66	**24.00**
		1BT		9.33	**1.33**

CHT DE MARSANNAY

Item #	Pack	Size	Case	Btl	PO
CHT DE MARSANNAY BOURGOGNE RG 14					
434934	6	750ML	202.98	33.83	

CHT DE PONCIE

Item #	Pack	Size	Case	Btl	PO
CHT DE PONCIE FLEURIE LE PRE ROI14					
450015	12	750ML	192.00	16.00	
		1CS	160.00	13.33	**32.00**

CHT D'ESCLANS

Item #	Pack	Size	Case	Btl	PO
CHT D'ESCLANS GARRUS ROSE 11					
317317	6	750ML	399.98	66.66	
CHT D'ESCLANS GARRUS ROSE 12 WD					
356599	1	3.0L	299.99	299.99	
CHT D'ESCLANS GARRUS ROSE 14 WD LI					
417017	6	750ML	399.98	66.66	
CHT D'ESCLANS GARRUS ROSE 15 WD LI					
450336	3	1.5L	386.97	128.99	
CHT D'ESCLANS LES CLANS RS 14WD LI					
417023	6	750ML	299.96	49.99	
CHT D'ESCLANS LES CLANS RS 15WD LI					
450334	3	1.5L	299.97	99.99	
450332	1	3.0L	199.99	199.99	
CHT D'ESCLANS ROSE ROCK ANGEL 14LI					
391401	6	750ML	143.96	23.99	
		1BT		19.99	**4.00**
CHT D'ESCLANS ROSE ROCK ANGEL 16LI					
465105	3	1.5L	149.97	49.99	
		1CS	140.97	46.99	**9.00**
465106	1	3.0L	119.99	119.99	
465112	1	6.0L	319.99	319.99	
CHT D'ESCLANS WHISP ANGEL ROSE14LI					
373060	3	1.5L	115.98	38.66	
CHT D'ESCLANS WHISP ANGEL ROSE15LI					
403483	12	750ML	215.93	17.99	
		3CS	179.93	14.99	**36.00**
CHT D'ESCLANS WHISP ANGEL ROSE16LI					
445773	12	750ML	227.93	18.99	
		1CS	203.93	16.99	**24.00**
		3CS	191.93	15.99	**36.00**
445770	1	3.0L	119.99	119.99	
445769	1	6.0L	299.99	299.99	

CHT DU PORT

Item #	Pack	Size	Case	Btl	PO
CHT DU PORT MALBEC					
322241	12	750ML	136.01	11.33	

CHT SAINT ROCH

Item #	Pack	Size	Case	Btl	PO
CHT SAINT ROCH COTES DU RHONE 12LI					
376259	12	750ML	119.88	9.99	

CHT VAL JOANIS

Item #	Pack	Size	Case	Btl	PO
CHT VAL JOANIS ROSE JOSEPHINE 15					
407503	6	750ML	89.96	14.99	
		1BT		13.32	**1.67**
CHT VAL JOANIS TRADITION ROSE					
406393	12	750ML	119.96	10.00	

CLOS DE NOUYS

Item #	Pack	Size	Case	Btl	PO
CLOS DE NOUYS VOUVRAY DEMI SEC 14					
402310	12	750ML	199.97	16.66	
		2CS	143.93	11.99	**56.04**
		1BT		13.33	**3.33**
CLOS DE NOUYS VOUVRAY SEC					
323892	12	750ML	215.93	17.99	
		2CS	159.93	13.33	**56.00**
		1BT		14.66	**3.33**
CLOS DE NOUYS VOUVRAY SPARKLING					
316648	6	750ML	111.98	18.66	
		3CS	87.98	14.66	**24.00**

CLOS PAULILLES

Item #	Pack	Size	Case	Btl	PO
CLOS PAULILLES BANYULS RIMAGE					
56808	12	375ML	151.97	12.66	

COLLET R CHABLIS

Item #	Pack	Size	Case	Btl	PO
COLLET R CHABLIS LES PARGUES 11					
353489	12	750ML	199.97	16.66	
COLLET R CHABLIS MONTMAINS 10					
327487	12	750ML	311.93	25.99	

DOM BONSERINE

Item #	Pack	Size	Case	Btl	PO
DOM BONSERINE COTE ROTIE SARRAS 13					
446192	6	750ML	311.99	52.00	
		1CS	295.99	49.33	**16.00**
DOM BONSERINE COTE ROTIE VIALL 13					
446187	6	750ML	420.00	70.00	
		1CS	395.99	66.00	**24.01**

DOM DE NIZAS

Item #	Pack	Size	Case	Btl	PO
DOM DE NIZAS RED 11					
409917	6	750ML	68.00	11.33	
		2CS	59.96	9.99	**8.04**
DOM DE NIZAS ROSE PAD(56)					
257232	12	750ML	136.00	11.33	
		2CS	119.92	9.99	**16.08**
DOM DE NIZAS WHITE 13					
409918	6	750ML	68.00	11.33	
		2CS	59.96	9.99	**8.04**

DOM LABRUYERE

Item #	Pack	Size	Case	Btl	PO
DOM LABRUYERE MOULIN A VENT 11					
337150	6	750ML	98.69	16.45	
		1BT		13.75	**2.70**
DOM LABRUYERE MOULIN A VENT TERR14					
417102	6	750ML	242.96	40.49	
		1CS	213.96	35.66	**29.00**

DOM RAIFAULT

Item #	Pack	Size	Case	Btl	PO
DOM RAIFAULT CHINON CUVEE TRAD					
377908	12	750ML	143.93	11.99	

DOM ROTHSCHILD CHT

Item #	Pack	Size	Case	Btl	PO
CH DE COSSE 09 SAUTERNES PW					
382221	12	750ML	511.97	42.66	
CH DUHART MILON 09 PAUILLAC PW					
299958	12	750ML	1900.00	158.33	
CH DUHART MILON 11 PAUILLAC WD PW					
398148	6	750ML	903.96	150.66	

DUBOEUF

Item #	Pack	Size	Case	Btl	PO
DUBOEUF BEAUJOLAIS					
23886	12	750ML	120.60	10.05	
		3CS	96.48	8.04	**24.12**
		1BT		8.67	**1.38**
DUBOEUF BEAUJOLAIS VILLAGES					
239265	12	750ML	120.60	10.05	
		3CS	88.36	7.36	**32.24**
		1BT		8.03	**2.02**
4618	6	1.5L	120.60	20.10	
		3CS	96.48	16.08	**24.12**
		1BT		16.75	**3.35**
DUBOEUF BROUILLY 11					
325782	12	750ML	184.93	15.41	
		1BT		8.04	**7.37**
DUBOEUF BUFFAVENT NOUV BOAT 14					
370067	12	750ML	75.00	6.25	

Item #	Pack	Size	Case	Btl	PO
DUBOEUF CUVEE BLANC SPEC RSV					
109874	12	750ML	80.40	6.70	
		3CS	64.32	5.36	**16.08**
		1BT		6.03	**0.67**
109873	6	1.5L	80.40	13.40	
		3CS	48.93	8.16	**31.47**
		1BT		9.49	**3.91**
DUBOEUF CUVEE ROUGE					
346684	12	750ML	80.40	6.70	
		3CS	64.32	5.36	**16.08**
		1BT		6.03	**0.67**
5536	6	1.5L	80.40	13.40	
		3CS	48.93	8.16	**31.47**
		1BT		9.49	**3.91**
DUBOEUF FLEURIE 12					
370343	12	750ML	201.00	16.75	
		3CS	144.73	12.06	**56.27**
		1BT		14.74	**2.01**
DUBOEUF FLEURIE DOM QUATRE VENT 11					
323486	12	750ML	201.00	16.75	
		1BT		9.38	**7.37**
DUBOEUF JOLIE SAISON GAMAY					
342894	12	750ML	131.93	10.99	
		1BT		10.79	**0.20**
DUBOEUF JULIENAS 10					
144903	12	750ML	176.93	14.74	
		3CS	144.73	12.06	**32.20**
		1BT		13.40	**1.34**
DUBOEUF JULIENAS CHT CAPITANS 12					
367612	12	750ML	201.00	16.75	
		1BT		8.71	**8.04**
DUBOEUF JULIENAS CHT JULIENAS 14					
397583	12	750ML	176.93	14.74	
		3CS	144.73	12.06	**32.20**
		1BT		13.40	**1.34**
DUBOEUF MACON VILLAGES					
23891	12	750ML	184.93	15.41	
		3CS	128.64	10.72	**56.29**
		1BT		12.06	**3.35**
DUBOEUF MORGON 11					
323482	12	750ML	201.00	16.75	
		1BT		8.71	**8.04**
DUBOEUF MORGON 14					
397593	12	750ML	201.00	16.75	
		3CS	144.73	12.06	**56.27**
		1BT		14.74	**2.01**
DUBOEUF MORGON JEAN DESCOMBE 11					
323491	12	750ML	241.20	20.10	
		1BT		9.38	**10.72**
DUBOEUF MOULIN A VENT 11					
323485	12	750ML	241.20	20.10	
		3CS	233.16	19.43	**8.04**
		1BT		14.74	**5.36**
DUBOEUF MOULIN A VENT ROSIERS 14					
397575	12	750ML	257.28	21.44	
		3CS	201.00	16.75	**56.28**
		1BT		20.10	**1.34**
DUBOEUF POUILLY FUISSE 12					
367622	12	750ML	281.40	23.45	
		3CS	217.08	18.09	**64.32**
		1BT		20.10	**3.35**
DUBOEUF REGNIE DOM DES BUYATS 09					
257313	12	750ML	135.96	11.33	

DUBONNET

Item #	Pack	Size	Case	Btl	PO
DUBONNET ROUGE					
76398	12	1.0L	143.88	11.99	
		1CS	137.88	11.49	**6.00**
65243	12	750ML	119.88	9.99	

ESPRIT

Item #	Pack	Size	Case	Btl	PO
ESPRIT ST SULPICE BL BORD(SC) FW					
344471	12	750ML	127.97	10.66	
		1BT		9.99	**0.67**

FAIVELEY

Item #	Pack	Size	Case	Btl	PO
FAIVELEY BIENVENUES BATARD MONT 10					
314409	6	750ML	1379.96	229.99	
FAIVELEY BLAGNY PIECE SOUS BOIS 10					
314382	6	750ML	159.98	26.66	
FAIVELEY BOURG HAUTE CDN HUG BL 12					
359163	12	750ML	239.93	19.99	
		15CS	210.53	17.54	**29.40**
		1BT		18.77	**1.22**
FAIVELEY BOURG HAUTE CDN HUG RG 12					
359156	12	750ML	304.01	25.33	
		15CS	258.53	21.54	**45.48**
		1BT		22.77	**2.56**
FAIVELEY BOURGOGNE ALIGOTE 14					
417344	12	750ML	191.93	15.99	
		1CS	167.96	14.00	**23.97**
FAIVELEY BOURGOGNE CHARDONNAY 13					
385098	12	750ML	175.97	14.66	
		3CS	167.93	13.99	**8.04**
		10CS	167.93	13.99	**8.04**
		3CS	143.93	11.99	**32.04**
FAIVELEY BOURGOGNE CHARDONNAY 14					
415096	12	750ML	251.93	20.99	
		1CS	220.96	18.41	**30.97**
FAIVELEY BOURGOGNE PINOT NOIR 11					
337077	12	750ML	184.01	15.33	
FAIVELEY BOURGOGNE PINOT NOIR 14					
411752	12	375ML	119.93	9.99	
FAIVELEY CHABLIS LES CLOS 10					
314364	6	750ML	399.98	66.66	
FAIVELEY CHABLIS LES PREUSES 13					
385057	6	750ML	423.98	70.66	
		15CS	352.44	58.74	**71.54**
		1BT		61.87	**8.79**
FAIVELEY CHABLIS VAILLONS 12					
358861	6	750ML	203.96	33.99	
		1BT		32.00	**1.99**
FAIVELEY CHAMB CLOS BEZE OUVREES13					
385042	6	750ML	4407.98	734.66	
		15CS	3725.86	620.98	**682.12**
		1BT		654.09	**80.57**
FAIVELEY CHAMB CLOS DE BEZE 13					
385045	6	750ML	1911.98	318.66	
		15CS	1618.27	269.71	**293.71**
		1BT		284.09	**34.57**
FAIVELEY CHAMB CLOS DE BEZE 15					
471984	6	750ML	1770.66	295.11	
FAIVELEY CHAMB MUSIGNY B BRUNS 13					
385061	6	750ML	615.98	102.66	
		15CS	499.28	83.21	**116.70**
		1BT		87.65	**15.01**
FAIVELEY CHAMB MUSIGNY CHARMES 12					
359194	6	750ML	719.96	119.99	
		15CS	639.93	106.66	**80.03**
		1BT		109.00	**10.99**
FAIVELEY CHASS MONT MORGEOT 14					
416139	6	750ML	589.96	98.33	
		1CS	511.96	85.33	**78.00**
FAIVELEY CLOS DE VOUGEOT 13					
385024	6	750ML	1160.00	193.33	
		15CS	984.09	164.02	**175.91**
		1BT		172.76	**20.57**
FAIVELEY CORTON CLOS DES CORTON 13					
385040	6	750ML	1160.00	193.33	
		15CS	984.09	164.02	**175.91**
		1BT		172.76	**20.57**

Item #	Pack	Size	Case	Btl	PO
FAIVELEY COTE DE NUITS DAMES HUG14					
471388	12	750ML	270.00	22.50	
FAIVELEY ECHEZEAUX 12					
359176	6	750ML	1151.96	191.99	
		15CS	1031.93	171.99	**120.03**
		1BT		174.33	**17.66**
FAIVELEY GEVREY CHAMB CAZETIERS 11					
338181	6	750ML	443.96	73.99	
FAIVELEY GEVREY CHAMB CAZETIERS 13					
385054	6	750ML	615.98	102.66	
		15CS	504.34	84.06	**111.64**
		1BT		88.54	**14.12**
FAIVELEY GEVREY CHAMB ISSARTS 12					
359201	6	750ML	567.98	94.66	
FAIVELEY GEVREY CHAMB ISSARTS 13					
385058	6	750ML	567.98	94.66	
		15CS	468.90	78.15	**99.08**
		1BT		82.31	**12.35**
FAIVELEY GEVREY CHAMBERTIN 10					
314647	12	750ML	479.93	39.99	
		1BT		28.66	**11.33**
FAIVELEY GEVREY CHAMBERTIN MOINE13					
385056	6	750ML	503.96	83.99	
		15CS	423.33	70.56	**80.63**
		1BT		74.31	**9.68**
FAIVELEY LATRICIERES CHAMBERTIN 11					
337309	6	750ML	899.96	149.99	
FAIVELEY MAZIS CHAMBERTIN 11					
338186	6	750ML	1079.96	179.99	
FAIVELEY MERCUREY BL 13					
385050	12	750ML	271.97	22.66	
		15CS	228.92	19.08	**43.05**
		1BT		20.09	**2.57**
FAIVELEY MERCUREY CLOS MYGLANDS 14					
416229	6	750ML	209.96	34.99	
		1CS	182.96	30.49	**27.00**
416235	12	375ML	221.93	18.49	
		1CS	194.96	16.25	**26.97**
FAIVELEY MERCUREY CLOS ROCHETTE 12					
350374	12	750ML	287.93	23.99	
		1BT		22.66	**1.33**
FAIVELEY MERCUREY CLOS ROND 14					
416239	12	750ML	281.93	23.49	
		1CS	245.93	20.49	**36.00**
FAIVELEY MERCUREY LA FRAMBOISE 11					
337079	12	750ML	319.97	26.66	
		3CS	251.93	20.99	**68.04**
FAIVELEY MERCUREY MAUVARENNES 15					
471287	12	750ML	236.00	19.67	
FAIVELEY MERCUREY RG 14					
408547	12	750ML	271.96	22.66	
		1CS	240.96	20.08	**31.00**
FAIVELEY MERCUREY RG 15					
472297	12	375ML	133.33	11.11	
FAIVELEY MEURSAULT 11					
337146	12	750ML	515.93	42.99	
FAIVELEY MEURSAULT BLAGNY 12					
359147	6	750ML	368.00	61.33	
		15CS	312.76	52.13	**55.24**
		1BT		56.55	**4.78**
FAIVELEY MEURSAULT LES CHARMES 13					
385070	6	750ML	663.98	110.66	
FAIVELEY MONTAGNY BL 11					
341670	12	750ML	215.93	17.99	
FAIVELEY MONTHELIE LES DURESSES 14					
416263	6	750ML	208.00	34.67	

Item #	Pack	Size	Case	Btl	PO
FAIVELEY NUITS ST GEO DAMODES 12					
357040	6	750ML	503.96	83.99	
		15CS	447.93	74.66	**56.03**
		1BT		77.00	**6.99**
FAIVELEY NUITS ST GEO DAMODES 13					
385021	6	750ML	503.96	83.99	
FAIVELEY NUITS ST GEO LES ST GEO15					
480189	6	750ML	678.66	113.11	
FAIVELEY NUITS ST GEO PORETS 10					
245261	6	750ML	359.96	59.99	
FAIVELEY NUITS ST GEO PRULIERS 12					
358873	6	750ML	428.00	71.33	
		15CS	375.93	62.66	**52.07**
		1BT		65.00	**6.33**
FAIVELEY NUITS ST GEORGE ST GEO 14					
416355	6	750ML	828.00	138.00	
		1CS	711.96	118.66	**116.04**
FAIVELEY NUITS ST GEORGES PC 13					
385053	12	750ML	623.93	51.99	
		15CS	517.53	43.13	**106.40**
		1BT		45.42	**6.57**
FAIVELEY POMMARD RUGIENS 12					
359193	6	750ML	587.96	97.99	
		15CS	519.93	86.66	**68.03**
		1BT		89.00	**8.99**
FAIVELEY PULIGNY MONT CHAMP GAIN14					
415324	6	750ML	531.96	88.66	
		1CS	457.96	76.33	**74.00**
FAIVELEY PULIGNY MONT REFERTS 14					
415353	6	750ML	559.96	93.33	
		1CS	489.96	81.66	**70.00**

FEVRE CHABLIS

Item #	Pack	Size	Case	Btl	PO
FEVRE CHABLIS BOUGROS 09					
305550	12	750ML	695.93	57.99	
FEVRE CHABLIS BOUGROS 11					
336124	12	750ML	679.97	56.66	
FEVRE CHABLIS BOUGROS 12					
359069	12	750ML	799.97	66.66	
		1BT		61.99	**4.67**
FEVRE CHABLIS BOUGROS BOUGUEROTS11					
335617	12	750ML	727.97	60.66	
FEVRE CHABLIS CHAMPS ROYAUX 12					
342388	12	750ML	208.01	17.33	
		2CS	175.97	14.66	**32.04**
		1BT		15.99	**1.34**
FEVRE CHABLIS CHAMPS ROYAUX 15					
415872	12	750ML	208.01	17.33	
		2CS	175.97	14.66	**32.04**
		4CS	167.93	13.99	**40.08**
		1BT		15.99	**1.34**
FEVRE CHABLIS DOMAINE WM FEVRE 10					
227461	12	750ML	232.01	19.33	
FEVRE CHABLIS DOMAINE WM FEVRE 15					
434438	12	750ML	275.93	22.99	
FEVRE CHABLIS FOURCHAUME 12					
359072	12	750ML	439.97	36.66	
		1BT		31.92	**4.74**
FEVRE CHABLIS FOURCHAUME 13					
384928	12	750ML	479.93	39.99	
FEVRE CHABLIS LES CLOS 11					
337397	1	3.0L	359.99	359.99	
FEVRE CHABLIS LES CLOS 13					
384869	12	750ML	1120.01	93.33	
384922	6	1.5L	1139.96	189.99	
FEVRE CHABLIS LES CLOS 14					
406698	12	375ML	591.96	49.33	
FEVRE CHABLIS LES PREUSES 12					
359068	12	750ML	880.01	73.33	
FEVRE CHABLIS MONTEE DE TONNERRE11					
336150	12	750ML	448.01	37.33	
FEVRE CHABLIS MONTEE DE TONNERRE13					
384914	12	750ML	551.93	45.99	
384913	6	1.5L	563.96	93.99	
FEVRE CHABLIS MONTMAINS 11					
335619	12	750ML	335.93	27.99	
FEVRE CHABLIS MONTMAINS 12					
359685	12	375ML	223.97	18.66	
		1BT		17.33	**1.33**
FEVRE CHABLIS MONTMAINS 13					
384931	12	375ML	251.93	20.99	
FEVRE CHABLIS VAILLONS 10					
316991	12	750ML	359.93	29.99	
FEVRE CHABLIS VAILLONS 13					
384915	12	750ML	479.93	39.99	
384935	12	375ML	275.93	22.99	
FEVRE CHABLIS VALMUR 13					
384923	6	1.5L	1085.96	180.99	
FEVRE CHABLIS VALMUR 14					
406693	12	750ML	1079.93	89.99	
FEVRE CHABLIS VAUDESIR 13					
384871	12	750ML	887.93	73.99	
FEVRE CHABLIS VAULORENT WM FEVRE11					
336132	12	750ML	496.01	41.33	
FEVRE CHABLIS VAULORENT WM FEVRE12					
359684	12	750ML	559.97	46.66	
		1BT		44.66	**2.00**
FEVRE CHABLIS VAULORENT WM FEVRE13					
384916	6	1.5L	653.96	108.99	
FEVRE CHABLIS VAULORENT WM FEVRE14					
406687	6	1.5L	645.96	107.66	

GABRIEL MEFFRE

Item #	Pack	Size	Case	Btl	PO
LAURUS CONDRIEU					
398005	6	750ML	252.00	42.00	
LAURUS GIGONDAS					
398876	6	750ML	180.00	30.00	

GUY SAGET

Item #	Pack	Size	Case	Btl	PO
SAGET LA PETITE PERRIERE P NOIR					
353132	12	750ML	95.93	7.99	
		3CS	88.01	7.33	**7.92**
SAGET LA PETITE PERRIERE ROSE					
377464	12	750ML	95.93	7.99	
		3CS	88.01	7.33	**7.92**
SAGET LA PETITE PERRIERE SAUV BL					
289524	12	750ML	95.93	7.99	
		3CS	79.96	6.66	**15.97**
SAGET SANCERRE					
151779	12	750ML	199.97	16.66	
SAGET VOUVRAY MARIE BEAUREGARD 13					
368974	12	750ML	160.01	13.33	
		1BT		11.99	**1.34**
SAGET VOUVRAY MARIE BEAUREGARD 15					
451200	12	750ML	160.01	13.33	
		1CS	143.93	11.99	**16.08**

HECHT BANNIER

Item #	Pack	Size	Case	Btl	PO
HECHT BANNIER BANDOL 10					
362019	12	750ML	304.01	25.33	
HECHT BANNIER BANDOL ROSE 16					
476124	12	750ML	227.93	18.99	
HECHT BANNIER COTES PROV ROSE 14					
403466	12	750ML	143.93	11.99	
HECHT BANNIER COTES PROV ROSE 15					
407127	12	750ML	160.01	13.33	
HECHT BANNIER COTES PROV ROSE 16					
464819	12	750ML	167.93	13.99	
		1CS	160.01	13.33	**7.92**
		2CS	143.93	11.99	**24.00**
HECHT BANNIER COTES ROUSSILLON 11					
374286	12	750ML	223.97	18.66	
		1CS	180.00	15.00	**43.97**
HECHT BANNIER FAUGERES 08					
141168	12	750ML	299.88	24.99	
HECHT BANNIER FAUGERES 10					
327401	12	750ML	319.97	26.66	
HECHT BANNIER LANGUEDOC BLANC					
321177	12	750ML	127.97	10.66	
		1CS	112.00	9.33	**15.97**
		2CS	96.00	8.00	**31.97**
		1BT		9.99	**0.67**
		2CS	95.93	7.99	**32.04**
HECHT BANNIER LANGUEDOC RG					
259990	12	750ML	131.93	10.99	
		3CS	95.93	7.99	**36.00**
		10CS	112.01	9.33	**19.92**
		1CS	111.96	9.33	**19.97**
		2CS	96.00	8.00	**35.93**
		1BT		9.99	**1.00**
HECHT BANNIER LANGUEDOC ROSE					
291065	12	750ML	103.97	8.66	
		1CS	95.97	8.00	**8.00**
		2CS	79.97	6.66	**24.00**
HECHT BANNIER MINERVOIS 11					
349771	12	750ML	203.93	16.99	
		1CS	159.96	13.33	**43.97**
		1BT		15.66	**1.33**

HUGEL

Item #	Pack	Size	Case	Btl	PO
HUGEL GENTIL					
80277	12	750ML	131.93	10.99	
		3CS	103.92	8.66	**28.01**
		10CS	93.96	7.83	**37.97**
		1BT		9.99	**1.00**
HUGEL PINOT BLANC LES AMOURS					
80266	12	750ML	127.97	10.66	
		3CS	112.01	9.33	**15.96**
		10CS	112.01	9.33	**15.96**
HUGEL PINOT GRIS CLASSIC 13					
407710	12	750ML	191.93	15.99	
		3CS	175.97	14.66	**15.96**
		10CS	175.97	14.66	**15.96**
HUGEL RIESLING					
85274	12	750ML	184.01	15.33	
		3CS	175.97	14.66	**8.04**
HUGEL RIESLING JUBILEE 09					
402944	12	750ML	459.96	38.33	

ICE CREAM CLRS

Item #	Pack	Size	Case	Btl	PO
ICE CREAM CLRS RED DUTCH CHOCOLATE					
329258	12	750ML	160.01	13.33	
		3CS	119.93	9.99	**40.08**
		1BT		10.66	**2.67**
ICE CREAM CLRS RED ESPRESSO					
329260	12	750ML	160.01	13.33	
		3CS	119.93	9.99	**40.08**
		1BT		10.66	**2.67**
ICE CREAM CLRS RED RASPB RIPPLE					
329261	12	750ML	160.01	13.33	
		3CS	119.93	9.99	**40.08**
		1BT		10.66	**2.67**
ICE CREAM CLRS WHITE FRENCH VAN					
329252	12	750ML	160.01	13.33	
		3CS	119.93	9.99	**40.08**
		1BT		10.66	**2.67**

Item #	Pack	Size	Case	Btl	PO
J J VINCENT					
VINCENT P FUISSE ANTOINETTE 12					
348309	12	750ML	227.97	19.00	
		3CS	199.97	16.66	**28.00**
		10CS	199.97	16.66	**28.00**
		1BT		17.34	**1.66**
VINCENT P FUISSE ANTOINETTE 13					
369550	12	750ML	311.93	25.99	
		1BT		18.99	**7.00**
JABOULET					
JABOULET P&V CROZES HERM NOUVEL 10					
446146	12	750ML	271.99	22.67	
		1CS	247.99	20.67	**24.00**
JABOULET P&V CROZES HERMITAGE 13					
446149	12	750ML	223.99	18.67	
		1CS	207.99	17.33	**16.00**
JOLIVET					
JOLIVET ATTITUDE ROSE 16					
469955	12	750ML	143.93	11.99	
		1CS	127.97	10.66	**15.96**
		3CS	119.93	9.99	**24.00**
JOLIVET ATTITUDE SAUVIGNON BLANC					
6054	12	750ML	143.93	11.99	
		1CS	127.97	10.66	**15.96**
		5CS	119.93	9.99	**24.00**
JOLIVET POUILLY FUME 10					
231023	12	750ML	215.93	17.99	
		1BT		15.64	**2.35**
JOLIVET SANCERRE 12					
335081	12	750ML	215.93	17.99	
JOLIVET SANCERRE 13					
357084	12	750ML	215.93	17.99	
		10CS	191.93	15.99	**24.00**
		2CS	191.93	15.99	**24.00**
JOLIVET SANCERRE 15					
413561	12	750ML	215.93	17.99	
JOLIVET SANCERRE 16					
464817	12	750ML	215.93	17.99	
476078	12	375ML	143.93	11.99	
JOLIVET SANCERRE CAILLOTTES 14					
388063	12	750ML	311.93	25.99	
JOLIVET SANCERRE CHENE MARCHAND 14					
399961	12	750ML	335.93	27.99	
JOLIVET SANCERRE ROSE 16					
464952	12	750ML	184.01	15.33	
		1CS	175.97	14.66	**8.04**
		3CS	172.01	14.33	**12.00**
LA CHASSE					
LA CHASSE PRESTIGE COTES RHONE BL					
112674	12	750ML	103.92	8.66	
		1CS	31.92	2.66	**72.00**
LA CHASSE PRESTIGE COTES RHONE RG					
112671	12	750ML	103.97	8.66	
		2CS	91.97	7.66	**12.00**
LA CHASSE PRESTIGE COTES RHONE RS					
392848	12	750ML	103.92	8.66	
		1CS	31.92	2.66	**72.00**
LA FLEUR D'AMELIE					
LA FLEUR D'AMELIE BORD ROSE(SC)					
475528	12	750ML	119.93	9.99	
LA FLEUR D'AMELIE BORDEAUX BL(SC)					
334574	12	750ML	119.93	9.99	
LA FLEUR D'AMELIE BORDEAUX RG(SC)					
334565	12	750ML	119.93	9.99	
LA PETITE					
LA PETITE FONTAINE RG					
317743	12	750ML	88.01	7.33	
		1BT		6.66	**0.67**
LA POULE					
LA POULE BLANCHE LI					
150209	12	750ML	104.33	8.69	
		1CS	79.97	6.66	**24.36**
LABET FRANCOIS					
LABET F PINOT NOIR ILE DE BEAUTE15					
443960	12	750ML	176.88	14.74	
LE CAPRICE					
LE ALTANE PROSECCO(WEGMANS)					
339418	6	750ML	43.75	7.29	
LE CAPRICE DE CLEMENTINE ROSE					
314008	12	750ML	143.93	11.99	
LE COQ					
LE COQ ROUGE LI					
150210	12	750ML	104.33	8.69	
		1CS	79.97	6.66	**24.36**
LE MAZET DE SALLELES					
LE MAZET DE SALLELES CAB SYRAH					
409920	6	750ML	73.96	12.33	
		2CS	63.96	10.66	**10.00**
		1BT		12.00	**0.33**
LE PETIT					
LE PETIT GRAND BL BORDEAUX WD VIC					
347170	12	750ML	95.93	7.99	
		1BT		4.66	**3.33**
LE POUSSIN					
LE POUSSIN ROSE LI					
313487	12	750ML	104.33	8.69	
		1CS	79.97	6.66	**24.36**
LEFLAIVE O					
LEFLAIVE O BATARD MONTRACHET 14					
415787	6	750ML	2289.96	381.66	
		1CS	1975.96	329.33	**314.00**
LEFLAIVE O BOURG BL SETILLES 12					
371751	12	750ML	239.93	19.99	
		1BT		16.66	**3.33**
LEFLAIVE O CHASS MONT CLOS MARC 14					
417341	12	750ML	919.96	76.66	
		1CS	797.93	66.49	**122.03**
LEFLAIVE O CHASSAGNE MONTRACHET 15					
445070	12	750ML	543.99	45.33	
LEFLAIVE O MEURSAULT 11					
337329	12	750ML	439.97	36.66	
LEFLAIVE O MEURSAULT BOUCHERES 12					
359639	12	750ML	911.93	75.99	
LEFLAIVE O MEURSAULT CHARMES 11					
337115	12	750ML	799.97	66.66	
LEFLAIVE O MEURSAULT PORUZOTS 13					
385036	12	750ML	904.01	75.33	
		15CS	715.00	59.58	**189.01**
		1BT		62.76	**12.57**
LEFLAIVE O MONTRACHET 13					
385038	6	750ML	3224.00	537.33	
		15CS	2717.00	452.83	**507.00**
		1BT		476.98	**60.35**
LEFLAIVE O PULIGNY MONT FOLAT 12					
359150	12	750ML	1279.97	106.66	
		15CS	1090.53	90.88	**189.44**
		1BT		92.38	**14.28**
LEFLAIVE O PULIGNY MONT PUCELLES12					
359151	12	750ML	1312.01	109.33	
		15CS	1138.53	94.88	**173.48**
		1BT		96.38	**12.95**
LEFLAIVE O PULIGNY MONTRACHET 14					
415310	12	750ML	707.93	58.99	
		1CS	611.93	50.99	**96.00**
LEFLAIVE O PULIGNY MONTRACHET 15					
444577	12	375ML	317.33	26.44	
LEFLAIVE O RULLY LES CLOUX 11					
344654	12	750ML	295.97	24.66	
LEFLAIVE O ST AUBIN CHAMPLOTS 14					
415390	12	750ML	509.93	42.49	
		1CS	443.93	36.99	**66.00**
LEFLAIVE O(DOM)CHASS MONT ABBAYE15					
445078	12	750ML	835.99	69.67	
LEFLAIVE O(DOM)CHASS MONT MARC 15					
445079	12	750ML	771.99	64.33	
LEFLAIVE O(DOM)PUL MONT PUCELLES13					
385039	6	750ML	776.00	129.33	
		15CS	644.85	107.48	**131.15**
		1BT		113.20	**16.13**
LES HOSPICES					
LES HOSPICES SANCERRE BL 12					
340176	12	750ML	232.01	19.33	
		1BT		16.66	**2.67**
LES HOSPICES SANCERRE RG 11					
352230	12	750ML	232.01	19.33	
		1BT		16.66	**2.67**
L'ORVAL					
L'ORVAL CABERNET SAUVIGNON					
52086	6	1.5L	56.00	9.33	
LUCIEN ALBRECHT					
ALBRECHT GEWURZTRAMINER RSV 12					
339103	12	750ML	175.97	14.66	
ALBRECHT PINOT BLANC BALTHAZAR					
89861	12	750ML	119.93	9.99	
MAISON BELLE CLAIRE					
MAISON BELLE CLAIRE ROSE					
377665	12	750ML	136.01	11.33	
MAISON L'ENVOYE					
MAISON L'ENVOYE BOURGOGNE BL 12					
400704	12	750ML	167.88	13.99	
MAISON L'ENVOYE BOURGOGNE BL 13					
418360	12	750ML	167.88	13.99	
MAISON L'ENVOYE BOURGOGNE RG 11					
358848	12	750ML	215.93	17.99	
		1CS	160.01	13.33	**55.92**
MARC ROMAN					
MARC ROMAN MALBEC					
163301	12	750ML	79.97	6.66	
		3CS	71.93	5.99	**8.04**
		5CS	59.93	4.99	**20.04**
MARC ROMAN ROSE					
334365	12	750ML	79.97	6.66	
		5CS	59.93	4.99	**20.04**
MARC ROMAN TERRET					
163302	12	750ML	79.97	6.66	
		3CS	71.93	5.99	**8.04**
		5CS	59.93	4.99	**20.04**
MATHILDE					
MATHILDE CHAPOUTIER ROSE 14					
413951	12	750ML	199.96	16.66	
		1CS	175.96	14.66	**24.00**
		3CS	160.00	13.33	**39.96**

Item #Pack	Size	Case	Btl	PO
MOREAU C				
MOREAU C CHABLIS 11				
318578 12	750ML	203.93	16.99	
	3CS	191.93	15.99	**12.00**
	10CS	191.93	15.99	**12.00**
	1BT		16.66	**0.33**
MOREAU C CHABLIS 14				
395089 12	750ML	239.93	19.99	
	5CS	215.93	17.99	**24.00**
MOREAU C CHABLIS BLANCHOT 15				
482277 6	750ML	381.33	63.56	
MOREAU C CHABLIS CLOS HOSPICES 11				
337659 6	750ML	419.96	69.99	
MOREAU C CHABLIS CLOS HOSPICES 13				
385047 6	750ML	567.98	94.66	
	15CS	470.16	78.36	**97.82**
	1BT		82.54	**12.12**
MOREAU C CHABLIS LES CLOS 14				
416449 6	750ML	489.96	81.66	
	1CS	427.96	71.33	**62.00**
MOREAU C CHABLIS VAILLON 12				
351130 12	375ML	232.01	19.33	
	15CS	211.00	17.58	**21.01**
	1BT		19.08	**0.25**
MOREAU C CHABLIS VAILLON MOREAU 13				
375762 12	750ML	527.93	43.99	
MOREAU C CHABLIS VALMUR 15				
477622 6	750ML	381.33	63.56	
PIERRE HENRI GADAIS				
GADAIS MUSCADET ST FIACRE				
334518 12	750ML	119.93	9.99	
	1BT		5.99	**4.00**
POTEL N				
POTEL N BEAUNE TEURONS 05				
171234 12	750ML	340.80	28.40	
POTEL N BOURGOGNE ROUGE				
242395 12	750ML	160.01	13.33	
	5CS	127.97	10.66	**32.04**
	1CS	143.93	11.99	**16.08**
	3CS	136.01	11.33	**24.00**
POTEL N COTEAUX BOURGUIGN RG(SC)				
384643 12	750ML	127.92	10.66	
	5CS	110.93	9.24	**16.99**
	1CS	119.93	9.99	**7.99**
	3CS	110.93	9.24	**16.99**
POTEL N MACON VILLAGES(SC)14				
399558 12	750ML	160.01	13.33	
	1CS	148.01	12.33	**12.00**
	3CS	136.01	11.33	**24.00**
POTEL N NUITS ST GEORGES 06				
187099 12	750ML	359.93	29.99	
	1BT		9.99	**20.00**
POTEL N POUILLY FUISSE 13				
390189 12	750ML	247.97	20.66	
	5CS	239.93	19.99	**8.04**
	1CS	244.01	20.33	**3.96**
	2CS	239.93	19.99	**8.04**
PRIEUR J				
PRIEUR J BEAUNE CHAMP PIMONT RG 10				
315475 6	750ML	299.96	49.99	
PRIEUR J BEAUNE FEGUINE RG 15				
472239 6	750ML	406.66	67.78	
PRIEUR J CLOS VOUGEOT 15				
472246 6	750ML	1070.66	178.44	
PRIEUR J ECHEZEAUX 14				
417101 6	750ML	2029.91	338.32	
PRIEUR J LE CHAMBERTIN 14				
417100 6	750ML	2029.91	338.32	
PRIEUR J LE MONTRACHET 14				
417083 6	750ML	5339.96	889.99	
	1CS	4597.96	766.33	**742.00**
PRIEUR J PULIGNY MONT COMBETTES 15				
472337 6	750ML	690.66	115.11	
PRIEURE DE MONTEZARGUES				
PRIEURE DE MONTEZARGUES TAVEL 14				
380751 12	750ML	167.96	14.00	
	2CS	151.96	12.66	**16.00**
	1BT		13.33	**0.67**
QUINTESSENCE				
QUINTESSENCE POUILLY FUME 14				
399173 12	750ML	200.00	16.67	
	1CS	159.96	13.33	**40.04**
	2CS	143.93	11.99	**56.07**
	1BT		13.33	**3.34**
RENJARDE				
RENJARDE COTES DU RHONE VIL 09				
307658 12	750ML	119.93	9.99	
RESERVE BERTRANDS				
RESERVE BERTRANDS ELEGANCE ROSE 16				
450835 6	750ML	84.00	14.00	
	2CS	72.00	12.00	**12.00**
ROC DE CHATEAUVIEUX				
ROC DE CHATEAUVIEUX VOUVRAY				
316659 12	750ML	136.01	11.33	
	2CS	112.01	9.33	**24.00**
	1BT		9.99	**1.34**
ROUSSEAU				
ROUSSEAU CHAMBERTIN 13				
417506 6	750ML	2775.98	462.66	
ROUSSEAU CHAMBERTIN CLOS D BEZE 13				
417501 6	750ML	2775.98	462.66	
ROUSSEAU CHARMES CHAMBERTIN 12				
392104 6	750ML	1031.96	171.99	
ROUSSEAU CHARMES CHAMBERTIN 13				
417498 6	750ML	1031.96	171.99	
ROUSSEAU CLOS DE LA ROCHE 12				
392107 6	750ML	1295.96	215.99	
ROUSSEAU CLOS DE LA ROCHE 13				
417500 6	750ML	1295.96	215.99	
ROUSSEAU CLOS RUCHOTTES 13				
417492 6	750ML	1587.98	264.66	
ROUSSEAU GEVREY CHAMB CAZETIERS 12				
392534 12	375ML	719.93	59.99	
ROUSSEAU GEVREY CHAMB CAZETIERS 13				
417494 6	750ML	767.96	127.99	
ROUSSEAU GEVREY CHAMB CLOS CHT 13				
443942 6	750ML	563.96	93.99	
ROUSSEAU GEVREY CHAMB CLOS JACQ 13				
417512 6	750ML	1847.96	307.99	
ROUSSEAU GEVREY CHAMB LAVAUX JAC12				
392102 6	750ML	767.96	127.99	
ROUSSEAU GEVREY CHAMB LAVAUX JAC13				
417490 6	750ML	767.96	127.99	
ROUSSEAU GEVREY CHAMBERTIN 11				
373179 12	375ML	621.40	51.78	
ROUSSEAU GEVREY CHAMBERTIN 13				
417509 6	750ML	527.96	87.99	
ROUSSEAU MAZY CHAMBERTIN 13				
417499 6	750ML	1119.98	186.66	
SACHA LICHINE				
SACHA LICHINE RED BLEND NO 8 LI				
356308 12	750ML	107.93	8.99	
	1CS	95.93	7.99	**12.00**
	2CS	79.97	6.66	**27.96**
SACHA LICHINE ROSE SINGLE BLEND LI				
356307 12	750ML	103.97	8.66	
	1CS	95.93	7.99	**8.04**
	2CS	79.97	6.66	**24.00**
SAGET CHINON				
SAGET CHINON MARIE BEAUREGARD 10				
329049 12	750ML	160.01	13.33	
SCHIEFERKOPF				
SCHIEFERKOPF GEWURZ ALSACE 14				
416362 6	750ML	171.36	28.56	
SCHIEFERKOPF RIESLING BADEN(SC)14				
450598 6	750ML	119.94	19.99	
SCHIEFERKOPF SYLVANER ALSACE 14				
416375 6	750ML	103.38	17.23	
STEPHANE AVIRON				
STEPHANE AVIRON BEAUJOLAIS VILLAGE				
337339 12	750ML	119.93	9.99	
	1BT		7.99	**2.00**
STEPHANE AVIRON CHENAS VV 11				
337342 12	750ML	151.97	12.66	
STEPHANE AVIRON COTE DE BROUILLY				
338340 12	750ML	184.01	15.33	
	15CS	151.87	12.66	**32.14**
	1BT		13.88	**1.45**
STEPHANE AVIRON JULIENAS VV 11				
337343 12	750ML	151.97	12.66	
STEPHANE AVIRON MORGON COTE PY 11				
337340 12	750ML	160.01	13.33	
TRENEL				
TRENEL CHIROUBLES 10				
328963 12	750ML	160.01	13.33	
TRENEL MACON VILLAGES				
56911 12	750ML	151.97	12.66	
VAL DE L'OURS				
VAL DE L'OURS CABERNET SYRAH				
277987 12	750ML	103.97	8.66	
VAL DE L'OURS CHARDONNAY				
277986 12	750ML	103.97	8.66	
VANDERPUMP				
VANDERPUMP ROSE 16				
477632 12	750ML	179.88	14.99	
	1CS	159.96	13.33	**19.92**
VIDAL FLEURY				
VIDAL FLEURY CHATEAUNEUF DU PAPE12				
449834 12	750ML	480.00	40.00	
	1CS	456.00	38.00	**24.00**
VIDAL FLEURY COTE DU RHONE BL				
449866 12	750ML	126.00	10.50	
	1CS	120.00	10.00	**6.00**
	2CS	108.00	9.00	**18.00**
VIDAL FLEURY COTE DU RHONE RG				
449829 12	750ML	126.00	10.50	
	1CS	120.00	10.00	**6.00**
	2CS	108.00	9.00	**18.00**
VIDAL FLEURY COTE DU RHONE ROSE				
449831 12	750ML	126.00	10.50	
	1CS	120.00	10.00	**6.00**
	2CS	108.00	9.00	**18.00**

Item #	Pack	Size	Case	Btl	PO
VIDAL FLEURY CROZES HERM RG 13					
449832	12	750ML	228.00	19.00	
		1CS	220.00	18.33	**8.00**

VILLA PONCIAGO

Item #	Pack	Size	Case	Btl	PO
VILLA PONCIAGO FLEURIE LA RSV 11					
346896	12	750ML	175.97	14.66	
		1BT		13.33	**1.33**

VINCENT

Item #	Pack	Size	Case	Btl	PO
VINCENT BOURGOGNE BL					
136046	12	750ML	183.93	15.33	
		3CS	143.88	11.99	**40.05**
		1BT		14.00	**1.33**

WINE - GERMANY

ANDREAS DIEHL

Item #	Pack	Size	Case	Btl	PO
ANDREAS DIEHL RIESLING DRY					
288889	12	1.0L	143.93	11.99	

BLUE NUN

Item #	Pack	Size	Case	Btl	PO
BLUE NUN AUTHENTIC WHITE LI					
351097	12	750ML	95.93	7.99	
		1CS	83.93	6.99	**12.00**
		2CS	64.01	5.33	**31.92**
351096	6	1.5L	87.98	14.66	
		1CS	71.96	11.99	**16.02**
		2CS	63.98	10.66	**24.00**
BLUE NUN RIESLING LI					
220849	12	750ML	95.93	7.99	
		1CS	88.01	7.33	**7.92**
		2CS	71.93	5.99	**24.00**
320726	4	3.0L	59.97	14.99	

DR THANISCH

Item #	Pack	Size	Case	Btl	PO
DR THANISCH BERN BADSTUBE KAB 13SL					
336702	12	750ML	247.97	20.66	
		1BT		9.99	**10.67**

DREAMS

Item #	Pack	Size	Case	Btl	PO
DREAMS RIESLING					
375280	12	750ML	105.96	8.83	

EGON MULLER

Item #	Pack	Size	Case	Btl	PO
EGON MULLER SCHARZHOF RIES QBA 15					
432971	12	750ML	414.00	34.50	
EGON MULLER SCHARZHOFBERGER AUS 12					
352635	12	750ML	4564.87	380.41	
EGON MULLER SCHARZHOFBERGER KAB 13					
374996	12	750ML	719.93	59.99	
EGON MULLER SCHARZHOFBERGER SPT 12					
352636	12	750ML	1078.20	89.85	
EGON MULLER SCHARZHOFBERGER SPT 13					
374995	12	750ML	1403.93	116.99	
EGON MULLER WILT BRAUNE KUPP AUS15					
445824	12	750ML	1965.00	163.75	
EGON MULLER WILT BRAUNE KUPP SPT15					
434681	12	750ML	825.00	68.75	

OH SCHIST

Item #	Pack	Size	Case	Btl	PO
OH SCHIST RIESLING					
321542	12	750ML	79.97	6.66	
		2CS	71.93	5.99	**8.04**

SCHONBORN

Item #	Pack	Size	Case	Btl	PO
SCHONBORN ERBACHER MARCOBRUN SPT09					
329985	12	750ML	439.97	36.66	
		1BT		5.33	**31.33**
SCHONBORN RIESLING EST 12					
374868	12	750ML	184.01	15.33	

ST LUDWIN

Item #	Pack	Size	Case	Btl	PO
ST LUDWIN BERN KURFURSTLAY AUS					
274462	12	750ML	184.01	15.33	
		1BT		5.33	**10.00**
ST LUDWIN BERN KURFURSTLAY SPT					
249368	12	750ML	151.97	12.66	
ST LUDWIN BERNKASTELER RIES KAB					
321239	12	750ML	136.01	11.33	

STONE FRUIT

Item #	Pack	Size	Case	Btl	PO
STONE FRUIT RIESLING					
321618	12	750ML	79.97	6.66	
		2CS	71.93	5.99	**8.04**
		10CS	59.97	5.00	**20.00**

WINE - GREECE

ACHAIA CLAUSS

Item #	Pack	Size	Case	Btl	PO
ACHAIA CLAUSS CHT CLAUSS RED					
6386	12	750ML	159.93	13.33	
ACHAIA CLAUSS DEMESTICA RED					
24414	12	750ML	119.93	9.99	
		1CS	104.00	8.67	**15.93**
ACHAIA CLAUSS DEMESTICA WHITE					
24416	12	750ML	119.93	9.99	
ACHAIA CLAUSS MAVRODAPHNE					
24418	12	750ML	143.93	11.99	
		1CS	120.00	10.00	**23.93**
ACHAIA CLAUSS MUSCAT OF PATRAS					
148042	12	750ML	143.93	11.99	
		1CS	124.00	10.33	**19.93**
ACHAIA CLAUSS OUZO 80					
448919	12	750ML	128.00	10.67	
ACHAIA CLAUSS OUZO 92					
37106	12	750ML	199.97	16.66	
		1CS	176.00	14.67	**23.97**
ACHAIA CLAUSS RETSINA					
24420	12	750ML	79.97	6.66	
		1CS	76.00	6.33	**3.97**

WINE - HUNGARY

CHT DERESZLA

Item #	Pack	Size	Case	Btl	PO
CHT DERESZLA ASZU 5 PUTTONYOS 07					
353142	6	500ML	171.98	28.66	
CHT DERESZLA TOKAJI DRY					
340720	6	750ML	62.00	10.33	
		1BT		4.66	**5.67**

WINE - IDAHO

STE CHAPELLE

Item #	Pack	Size	Case	Btl	PO
STE CHAPELLE CAB SAUV BIB					
359331	4	3.0L	69.33	17.33	
STE CHAPELLE CHARDONNAY BIB					
359328	4	3.0L	69.33	17.33	
		1BT		13.33	**4.00**
STE CHAPELLE RED WINEMAKERS BIB					
361484	4	3.0L	69.33	17.33	
		1BT		13.33	**4.00**
STE CHAPELLE RIES SP HARV WINEMAKR					
223419	12	750ML	88.01	7.33	
		1BT		6.99	**0.34**
STE CHAPELLE RIESLING BIB					
361481	4	3.0L	69.33	17.33	
		1BT		13.33	**4.00**
STE CHAPELLE RIESLING WINEMAKERS					
171071	12	750ML	79.97	6.66	
STE CHAPELLE SOFT HUCKLEBERRY					
230936	12	750ML	79.97	6.66	
STE CHAPELLE SOFT RED					
128501	12	750ML	79.97	6.66	
STE CHAPELLE SOFT WHITE					
287074	12	750ML	79.97	6.66	

WILD MEADOWS

Item #	Pack	Size	Case	Btl	PO
WILD MEADOWS CABERNET SAUVIGNON					
339958	12	750ML	115.00	9.58	
WILD MEADOWS RED BEAUTY BLEND					
339961	12	750ML	115.00	9.58	

WINE - ISRAEL

ALEXANDER

Item #	Pack	Size	Case	Btl	PO
ALEXANDER CAB SAUV RSV 13					
473984	12	750ML	328.01	27.33	
ALEXANDER RED SANDRO 12					
432910	12	750ML	232.01	19.33	
ALEXANDER THE GREAT CAB SAUV 11					
408290	6	750ML	339.93	56.66	

BARKAN

Item #	Pack	Size	Case	Btl	PO
BARKAN CABERNET SAUVIGNON RSV 14					
477566	12	750ML	175.97	14.66	
		1CS	163.97	13.66	**12.00**
BARKAN CLASSIC CABERNET SAUVIGNON					
92089	12	750ML	107.93	8.99	
		1CS	100.01	8.33	**7.92**
BARKAN CLASSIC CHARDONNAY					
92083	12	750ML	107.93	8.99	
		1CS	100.01	8.33	**7.92**
BARKAN CLASSIC MERLOT					
70704	12	750ML	107.93	8.99	
		1CS	100.01	8.33	**7.92**
BARKAN CLASSIC PETITE SIRAH					
212135	12	750ML	107.93	8.99	
		1CS	100.01	8.33	**7.92**
BARKAN CLASSIC PINOT NOIR					
163744	12	750ML	107.93	8.99	
		1CS	100.01	8.33	**7.92**
BARKAN CLASSIC SAUVIGNON BLANC					
115040	12	750ML	107.93	8.99	
		1CS	100.01	8.33	**7.92**
BARKAN CLASSIC SHIRAZ					
131407	12	750ML	107.93	8.99	
		1CS	100.01	8.33	**7.92**
BARKAN MERLOT RSV 13					
413415	12	750ML	175.97	14.66	
		1CS	163.97	13.66	**12.00**
BARKAN SHIRAZ SP RSV WINEMAKERS 11					
368238	6	750ML	107.93	17.99	
		1CS	100.01	16.67	**7.92**

BAZELET

Item #	Pack	Size	Case	Btl	PO
BAZELET HA GOLAN CAB SAUV RSV 09					
333893	6	750ML	188.00	31.33	

CARMEL

Item #	Pack	Size	Case	Btl	PO
CARMEL CAB SAUV APP SER 14					
412382	12	750ML	184.01	15.33	
CARMEL CAB SAUV SELECTED					
264244	12	750ML	95.93	7.99	
		1CS	87.96	7.33	**7.97**
CARMEL CARIGNANO YOUNG					
324308	12	750ML	95.93	7.99	
CARMEL EMERALD RIES VYDS SEL					
263977	12	750ML	112.01	9.33	
CARMEL KING DAVID CH RICHON RED					
91908	12	750ML	64.01	5.33	

Item #	Pack	Size	Case	Btl	PO
CARMEL KING DAVID CONCORD					
91793	12	750ML	71.93	5.99	
		1CS	59.93	4.99	**12.00**
91785	6	1.5L	68.00	11.33	
		1CS	59.96	9.99	**8.04**
CARMEL KING DAVID SACRAMENTAL RED					
90397	12	750ML	71.93	5.99	
		1CS	59.93	4.99	**12.00**
80084	6	1.5L	68.00	11.33	
		1CS	59.96	9.99	**8.04**
CARMEL MERLOT APP SER 09					
281329	12	750ML	184.01	15.33	
CARMEL MOSCATO DI CARMEL					
91175	12	750ML	95.93	7.99	
		1CS	88.01	7.33	**7.92**
		25CS	76.01	6.33	**19.92**
CARMEL MOSCATO YOUNG					
295788	12	750ML	95.93	7.99	
CARMEL RIESLING KAYOUMI 11					
334404	6	750ML	107.96	17.99	
CARMEL SAUV BLANC SELECTED					
261656	12	750ML	95.93	7.99	
		1CS	88.01	7.33	**7.92**
CARMEL SAUVIGNON BLANC APP SER 11					
324952	12	750ML	175.97	14.66	
CARMEL SHIRAZ KAYOUMI 10					
472207	6	750ML	143.96	23.99	

CASTEL

Item #	Pack	Size	Case	Btl	PO
CASTEL C BLANC DU CASTEL 11					
337865	12	750ML	407.93	33.99	
CASTEL GRAND VIN 12					
384673	12	750ML	659.93	54.99	
CASTEL PETIT CASTEL 13					
399178	12	750ML	399.99	33.33	

FLAM

Item #	Pack	Size	Case	Btl	PO
FLAM BLANC 13					
365929	12	750ML	287.93	23.99	
FLAM CABERNET SAUVIGNON RSV 11					
385336	12	750ML	511.97	42.66	
FLAM CLASSICO 13					
407179	12	750ML	287.93	23.99	
FLAM MERLOT RSV 11					
385342	12	750ML	511.97	42.66	
FLAM SYRAH RSV 13					
407602	12	750ML	383.93	31.99	

GAMLA

Item #	Pack	Size	Case	Btl	PO
GAMLA CABERNET SAUVIGNON					
80330	12	750ML	167.93	13.99	
GAMLA CABERNET SAUVIGNON RSV 09					
308748	12	750ML	191.93	15.99	
GAMLA CABERNET SAUVIGNON RSV 10					
333884	12	750ML	191.93	15.99	
GAMLA CHARDONNAY					
80333	12	750ML	143.93	11.99	
GAMLA MERLOT					
41529	12	750ML	167.93	13.99	
GAMLA MOSCATO					
4686	12	750ML	112.01	9.33	

MONTEFIORE

Item #	Pack	Size	Case	Btl	PO
MONTEFIORE PETITE SIRAH 10 RW					
355886	12	750ML	383.93	31.99	
MONTEFIORE RED 14 RW					
413119	12	750ML	160.01	13.33	
MONTEFIORE SYRAH 10 RW					
355884	12	750ML	383.93	31.99	
MONTEFIORE WHITE 12 RW					
355882	12	750ML	160.01	13.33	

MOUNT TABOR

Item #	Pack	Size	Case	Btl	PO
MOUNT TABOR CABERNET SAUVIGNON					
172709	12	750ML	127.97	10.66	
MOUNT TABOR CHARDONNAY					
264063	12	750ML	127.97	10.66	
MOUNT TABOR MERLOT					
172712	12	750ML	127.97	10.66	
MOUNT TABOR SHIRAZ					
356130	12	750ML	127.97	10.66	

OR HAGANUZ

Item #	Pack	Size	Case	Btl	PO
OR HAGANUZ AMUKA CAB SAUV IDRA 13					
411702	12	750ML	167.88	13.99	
OR HAGANUZ AMUKA CAB SAUV YANAI 14					
446909	12	750ML	167.88	13.99	
OR HAGANUZ AMUKA MERLOT ZUTA 12					
411701	12	750ML	167.88	13.99	
OR HAGANUZ AMUKA ROSE NABURIA 14					
411694	12	750ML	167.88	13.99	
OR HAGANUZ AMUKA SAUV BLANC AVT 13					
411695	12	750ML	167.88	13.99	
OR HAGANUZ AMUKA SHIRAZ MARUS 13					
418709	12	750ML	167.88	13.99	
OR HAGANUZ ELIMA 13					
479914	6	750ML	123.98	20.66	
OR HAGANUZ FRENCH BLEND 14(MEV)					
479917	6	750ML	227.94	37.99	
OR HAGANUZ MAROM CAB FRANC EVIAT12					
411693	12	750ML	243.93	20.33	
OR HAGANUZ MAROM CAB SAUV SHAMAI13					
411692	12	750ML	243.93	20.33	
OR HAGANUZ MAROM HILLEL DAN 12					
411691	12	750ML	243.93	20.33	

PSAGOT

Item #	Pack	Size	Case	Btl	PO
PSAGOT CAB SAUV 13(MEV)					
410592	12	750ML	311.93	25.99	
PSAGOT CABERNET SAUVIGNON 12					
402526	12	750ML	311.93	25.99	
PSAGOT CHARDONNAY 14(MEV)					
411894	12	750ML	232.01	19.33	
PSAGOT CHARDONNAY 16(MEV)					
477615	12	750ML	232.01	19.33	
PSAGOT EDOM RED 12					
383189	12	750ML	343.97	28.66	
PSAGOT EDOM RED 13(MEV)					
413629	12	750ML	343.97	28.66	
PSAGOT MERLOT 12					
389013	12	750ML	263.93	21.99	

SHILOH

Item #	Pack	Size	Case	Btl	PO
SHILOH BARBERA 14					
451097	12	750ML	287.93	23.99	
SHILOH CAB SAUV SECRET RSV 13					
413630	12	750ML	335.93	27.99	
SHILOH CAB SAUV SECRET RSV 14					
472795	12	750ML	335.93	27.99	
SHILOH CABERNET SAUVIGNON SHOR 13					
407298	12	750ML	287.93	23.99	
SHILOH CABERNET SAUVIGNON SHOR 14					
480038	12	750ML	287.93	23.99	
SHILOH LEGEND 12					
406041	12	750ML	315.93	26.33	
SHILOH MOSAIC 14(MEV)					
479921	6	750ML	255.98	42.66	

TABOR ADAMA

Item #	Pack	Size	Case	Btl	PO
TABOR ADAMA BARBERA ROSE(SC)16					
474984	12	750ML	189.00	15.75	
TABOR ADAMA CABERNET SAUVIGNON 14					
477693	12	750ML	167.93	13.99	
TABOR ADAMA MERLOT 13					
390940	12	750ML	167.93	13.99	
TABOR ADAMA MERLOT BASALT 11					
373976	12	750ML	167.93	13.99	

TULIP JUST

Item #	Pack	Size	Case	Btl	PO
TULIP JUST CABERNET SAUVIGNON 13					
385535	12	750ML	215.93	17.99	
TULIP JUST MERLOT 13					
385533	12	750ML	215.93	17.99	
TULIP JUST MERLOT 14					
418711	12	750ML	215.93	17.99	

YATIR

Item #	Pack	Size	Case	Btl	PO
YATIR FOREST 11					
389566	6	750ML	343.98	57.33	
YATIR MERLOT SHIRAZ CABERNET 09					
337056	6	750ML	179.96	29.99	
YATIR MT AMASA RED 11					
413075	6	750ML	179.96	29.99	
YATIR FOREST 12					
411896	6	750ML	343.98	57.33	

ZMORA

Item #	Pack	Size	Case	Btl	PO
ZMORA CAB SAUV SEMI-SWEET					
323609	12	750ML	79.97	6.66	
		10CS	71.93	5.99	**8.04**

WINE - ITALY

642

Item #	Pack	Size	Case	Btl	PO
642 IL CANAPONE 13					
362039	12	750ML	175.97	14.66	
		5CS	119.93	9.99	**56.04**
		1CS	143.93	11.99	**32.04**
		3CS	131.93	10.99	**44.04**

ABBONNA

Item #	Pack	Size	Case	Btl	PO
ABBONA BARBERA D'ALBA					
205609	12	750ML	184.01	15.33	
ABBONA BARBERA D'ALBA RINALDI 12					
352007	12	750ML	223.97	18.66	
ABBONA BAROLO PRESSENDA 04					
291658	12	750ML	659.93	54.99	
		1CS	635.93	52.99	**24.00**
ABBONA NEBBIOLO BRICCO BARONE 13					
381560	12	750ML	239.93	19.99	
		1BT		16.66	**3.33**
		2CS	174.00	14.50	**65.93**
ABBONA VIOGNIER CINERINO 13					
372273	12	750ML	359.93	29.99	

ALTA MORA

Item #	Pack	Size	Case	Btl	PO
ALTA MORA BIANCO 15					
434094	6	750ML	103.88	17.31	
		1CS	95.96	15.99	**7.92**
		3CS	92.00	15.33	**11.88**
ALTA MORA ROSSO 14					
403065	6	750ML	103.88	17.31	
		1CS	95.96	15.99	**7.92**
		3CS	92.00	15.33	**11.88**

ANSELMI

Item #	Pack	Size	Case	Btl	PO
ANSELMI CAPITEL FOSCARINO					
64003	12	750ML	199.73	16.64	
		1CS	191.93	15.99	**7.80**
		2CS	184.01	15.33	**15.72**

Item #	Pack	Size	Case	Btl	PO
ANSELMI SAN VINCENZO BIANCO(SC)15					
433121	12	750ML	151.97	12.66	
		1CS	144.05	12.00	**7.92**
		3CS	120.05	10.00	**31.92**
BARBI					
BARBI BRUN DI MONT VIGNA FIORE 03					
226603	6	750ML	399.96	66.66	
BARBI BRUNELLO DI MONTALCINO 04					
261802	12	375ML	239.93	19.99	
		1BT		16.43	**3.56**
BARBI BRUNELLO DI MONTALCINO 06					
324310	6	750ML	399.96	66.66	
		1BT		55.20	**11.46**
BARBI BRUNELLO DI MONTALCINO 08					
361910	12	750ML	503.93	41.99	
BARBI BRUNELLO DI MONTALCINO RSV04					
300468	6	750ML	464.00	77.33	
BARBI BRUSCO DEI BARBI					
74198	12	750ML	136.01	11.33	
		1BT		10.66	**0.67**
BARBI MORELLINO DI SCANSANO 11					
332575	12	750ML	172.01	14.33	
BARBI OLIVE OIL					
469239	6	500ML	9.99	1.67	
BARBI ROSSO DI MONTALCINO					
6850	12	750ML	208.01	17.33	
BELLA BELLINA					
BELLA BELLINA MOSCATO FRAGOLATA					
364113	12	750ML	103.99	8.67	
		1CS	95.99	8.00	**8.00**
		2CS	83.99	7.00	**20.00**
		8CS	79.99	6.67	**24.00**
		12CS	74.30	6.19	**29.69**
BELLA BELLINA MOSCATO LIMONATA					
364112	12	750ML	103.99	8.67	
		1CS	95.99	8.00	**8.00**
		2CS	83.99	7.00	**20.00**
		8CS	79.99	6.67	**24.00**
		12CS	74.30	6.19	**29.69**
BERSANO					
BERSANO BARBERA D'ASTI					
33976	12	750ML	160.01	13.33	
		1BT		12.66	**0.67**
BERSANO BAROLO 07					
243384	12	750ML	439.97	36.66	
BERSANO GAVI DI GAVI					
10712	12	750ML	160.01	13.33	
		1BT		12.66	**0.67**
CA BIANCA					
CA BIANCA BAROLO 07					
258071	6	750ML	212.00	35.33	
CA BIANCA BRACHETTO D'AQUI					
167763	6	750ML	71.96	11.99	
		2CS	56.00	9.33	**15.96**
		1BT		10.99	**1.00**
CA BIANCA GAVI DI GAVI					
182853	6	750ML	80.00	13.33	
		1BT		12.33	**1.00**
CA BIANCA MOSCATO D'ASTI					
298915	6	750ML	65.96	10.99	
		3CS	44.00	7.33	**21.96**
		1BT		9.99	**1.00**
CA DONINI					
CA DONINI MERLOT					
4219	6	1.5L	56.00	9.33	
		10CS	51.98	8.66	**4.02**
		5CS	51.98	8.66	**4.02**
CA DONINI CHARDONNAY					
59907	12	750ML	71.96	6.00	
		3CS	52.01	4.33	**19.95**
		10CS	52.01	4.33	**19.95**
		1BT		4.84	**1.16**
CA DONINI MERLOT					
59906	12	750ML	71.96	6.00	
		1BT		3.30	**2.70**
		3CS	52.01	4.33	**19.95**
		10CS	52.01	4.33	**19.95**
CA DONINI MONTEPULCIANO D'ABRUZZO					
1893	12	750ML	71.96	6.00	
		3CS	52.01	4.33	**19.95**
		10CS	52.01	4.33	**19.95**
		1BT		4.84	**1.16**
2112	6	1.5L	56.00	9.33	
		10CS	51.98	8.66	**4.02**
		5CS	51.98	8.66	**4.02**
CA DONINI PINOT GRIGIO					
1760	12	750ML	71.96	6.00	
		3CS	52.01	4.33	**19.95**
		10CS	52.01	4.33	**19.95**
		1BT		4.84	**1.16**
4220	6	1.5L	56.00	9.33	
		10CS	51.98	8.66	**4.02**
		5CS	51.98	8.66	**4.02**
CA DONINI PINOT NOIR					
167567	12	750ML	71.96	6.00	
		3CS	52.01	4.33	**19.95**
		10CS	52.01	4.33	**19.95**
		1BT		4.84	**1.16**
CA MONTINI					
CA MONTINI P GRIGIO TERRE VALFR					
432077	6	750ML	71.99	12.00	
		1CS	63.99	10.67	**8.00**
		2CS	59.99	10.00	**12.00**
		8CS	55.99	9.33	**16.00**
		12CS	51.99	8.67	**20.00**
CALDORA					
CALDORA CHARDONNAY					
132795	12	750ML	112.01	9.33	
		3CS	79.92	6.66	**32.09**
		5CS	71.88	5.99	**40.13**
		1BT		8.66	**0.67**
CALDORA MONTEPULCIANO D'ABRUZZO					
116261	12	750ML	112.01	9.33	
		3CS	79.92	6.66	**32.09**
		5CS	71.88	5.99	**40.13**
		1BT		8.66	**0.67**
CALDORA SANGIOVESE					
132796	12	750ML	112.01	9.33	
		3CS	79.92	6.66	**32.09**
		5CS	71.88	5.99	**40.13**
		1BT		8.66	**0.67**
CANEI					
CANEI LAMBRUSCO DELL EMILIA(SC)					
62210	12	750ML	71.93	5.99	
		1CS	64.01	5.33	**7.92**
CANEI PEACH(SC)					
24012	12	750ML	79.97	6.66	
		1CS	71.93	5.99	**8.04**
97037	6	1.5L	71.94	11.99	
		1CS	65.94	10.99	**6.00**
CANEI ROSE(SC)					
22699	12	750ML	79.97	6.66	
		1CS	71.93	5.99	**8.04**
97033	6	1.5L	71.94	11.99	
		1CS	65.94	10.99	**6.00**
CANEI WHITE					
97030	6	1.5L	71.94	11.99	
		1CS	65.94	10.99	**6.00**
CANEI WHITE(SC)					
24014	12	750ML	79.97	6.66	
		1CS	71.93	5.99	**8.04**
CANTINA					
CANTINA CELLARO LUMA BIANCO					
347009	12	750ML	103.97	8.66	
		1BT		7.99	**0.67**
CANTINA CELLARO LUMA GRILLO					
450960	12	750ML	89.45	7.45	
CANTINA CELLARO LUMA NERO AVOLA					
347011	12	750ML	89.45	7.45	
CASALEO					
CASALEO MONTEPULCIANO D'ABRUZZO					
416709	12	750ML	95.88	7.99	
		1CS	87.96	7.33	**7.92**
		3CS	79.92	6.66	**15.96**
CASALEO PINOT GRIGIO					
416708	12	750ML	95.88	7.99	
		1CS	87.96	7.33	**7.92**
		3CS	79.92	6.66	**15.96**
CASALEO SANGIOVESE					
416707	12	750ML	95.88	7.99	
		1CS	87.96	7.33	**7.92**
		3CS	79.92	6.66	**15.96**
CAST MONACI					
CAST MONACI ACANTE FIANO SALENTO					
316508	6	750ML	63.98	10.66	
		2CS	60.00	10.00	**3.98**
CAST MONACI ARTAS PRIMITIVO 10					
376700	1	1.5L	59.99	59.99	
CAST MONACI ARTAS PRIMITIVO 12					
400235	6	750ML	143.96	23.99	
CAST MONACI KREOS ROSATO					
295235	6	750ML	63.98	10.66	
464813	12	750ML	112.00	9.33	
CAST MONACI LIANTE SALENTINO					
188242	12	750ML	119.93	9.99	
		1BT		5.33	**4.66**
CAST MONACI MARU NEGROAMARO					
188241	12	750ML	112.01	9.33	
CAST MONACI PILUNA PRIMITIVO					
188240	12	750ML	119.93	9.99	
		3CS	107.93	8.99	**12.00**
		10CS	107.93	8.99	**12.00**
		1BT		9.33	**0.66**
CAVICCHIOLI					
CAVICCHIOLI 1928 LAMBRUSCO					
310532	12	750ML	64.01	5.33	
		1CS	59.93	4.99	**4.08**
		3CS	53.97	4.50	**10.04**
310533	6	1.5L	47.96	7.99	
		1CS	44.00	7.33	**3.96**
		3CS	39.98	6.66	**7.98**
COLI					
COLI CHIANTI CL BASKET(W/FOOD)2/1P					
442353	2	750ML	15.92	7.96	
COLI CHIANTI CLASSICO					
442410	12	750ML	72.24	6.02	
CULTIVATE					
CULTIVATE DOUBLE BLIND P GRIGIO					
243418	12	750ML	124.00	10.33	
		1BT		1.99	**8.34**

Item #	Pack	Size	Case	Btl	PO
DA LUCA					
DA LUCA FIANO					
392273	6	750ML	53.96	8.99	
		1CS	44.00	7.33	**9.96**
		3CS	39.98	6.66	**13.98**
		5CS	32.00	5.33	**21.96**
DA LUCA NERO D'AVOLA					
392269	6	750ML	53.96	8.99	
		1CS	44.00	7.33	**9.96**
		3CS	39.98	6.66	**13.98**
		5CS	32.00	5.33	**21.96**
DA LUCA PINOT GRIGIO					
392264	6	750ML	53.96	8.99	
		1CS	44.00	7.33	**9.96**
		3CS	39.98	6.66	**13.98**
		5CS	32.00	5.33	**21.96**
DA LUCA PRIMITIVO					
392265	6	750ML	53.96	8.99	
		1CS	44.00	7.33	**9.96**
		3CS	39.98	6.66	**13.98**
		5CS	32.00	5.33	**21.96**
DECUGNANO DEI BARBI					
DECUGNANO IL BIANCO 12					
393611	12	750ML	223.97	18.66	
		1BT		17.33	**1.33**
DECUGNANO IL ROSSO 11					
407285	12	750ML	223.97	18.66	
		1BT		17.33	**1.33**
DECUGNANO VILLA BARBI BIANCO					
339789	12	750ML	136.01	11.33	
		3CS	119.93	9.99	**16.08**
		1BT		10.66	**0.67**
DECUGNANO VILLA BARBI ROSSO					
339748	12	750ML	136.01	11.33	
		3CS	119.93	9.99	**16.08**
		1BT		10.66	**0.67**
DEL VENTO					
DEL VENTO PINOT GRIGIO(SC)					
404102	12	750ML	112.01	9.33	
		1CS	103.97	8.66	**8.04**
DELIBORI					
DELIBORI AMARONE 11					
397295	6	750ML	179.96	29.99	
DELIBORI BARDOLINO CHIARETTO ROSE					
395637	12	750ML	111.93	9.33	
DELIBORI PINOT GRIGIO					
395636	12	750ML	83.93	6.99	
DELIBORI VALPOLICELLA RIPASSO					
396501	12	750ML	131.93	10.99	
DIEVOLE					
DIEVOLE BROCCATO ROSSO 06					
269207	6	750ML	227.96	37.99	
DOGLIOTTI					
DOGLIOTTI BAROLO 09 LI					
381145	12	750ML	311.88	25.99	
DUCA CASTELMONTE					
DUCA CASTELMONTE PASSITO IPSUS					
321072	12	500ML	208.01	17.33	
		1BT		11.65	**5.68**
DUCAROSSO					
DUCAROSSO CHIANTI CLASS RSV LI					
221305	12	750ML	115.97	9.66	
EMPORIUM					
EMPORIUM SALENTO APPASSIMENTO					
476046	6	750ML	63.99	10.67	
		1CS	59.99	10.00	**4.00**
		3CS	51.99	8.67	**12.00**
FAMIGLIA MARRONE					
FAMIGLIA MARRONE BAROLO					
401310	6	750ML	235.96	39.33	
FAMIGLIA MARRONE MIO ROSSO					
399933	6	750ML	62.96	10.49	
FAMIGLIA MARRONE PASSIONE ROSSO					
401308	6	750ML	121.96	20.33	
FARMERS OF WINE					
FARMERS OF WINE RED BLEND(ORG)					
432065	12	750ML	127.99	10.67	
		1CS	111.99	9.33	**16.00**
		2CS	103.99	8.67	**24.00**
FOLONARI					
FOLONARI BARDOLINO					
90379	12	750ML	79.97	6.66	
		3CS	71.93	5.99	**8.04**
		10CS	60.00	5.00	**19.97**
97322	6	1.5L	63.98	10.66	
		5CS	52.00	8.67	**11.98**
		10CS	45.00	7.50	**18.98**
		25CS	42.00	7.00	**21.98**
FOLONARI CABERNET SAUVIGNON					
81325	12	750ML	79.97	6.66	
		3CS	71.93	5.99	**8.04**
		10CS	60.00	5.00	**19.97**
81326	6	1.5L	63.98	10.66	
		5CS	52.00	8.67	**11.98**
		10CS	45.00	7.50	**18.98**
		25CS	42.00	7.00	**21.98**
FOLONARI CHARDONNAY					
81317	12	750ML	79.97	6.66	
		3CS	71.93	5.99	**8.04**
		10CS	60.00	5.00	**19.97**
81316	6	1.5L	63.98	10.66	
		5CS	52.00	8.67	**11.98**
		10CS	45.00	7.50	**18.98**
		25CS	42.00	7.00	**21.98**
FOLONARI CHIANTI					
118341	12	750ML	79.97	6.66	
		3CS	71.93	5.99	**8.04**
		10CS	60.00	5.00	**19.97**
118340	6	1.5L	63.98	10.66	
		5CS	52.00	8.67	**11.98**
		10CS	45.00	7.50	**18.98**
		25CS	42.00	7.00	**21.98**
FOLONARI MERLOT					
85980	12	750ML	79.97	6.66	
		3CS	71.93	5.99	**8.04**
		10CS	60.00	5.00	**19.97**
85981	6	1.5L	63.98	10.66	
		5CS	52.00	8.67	**11.98**
		10CS	45.00	7.50	**18.98**
		25CS	42.00	7.00	**21.98**
FOLONARI MONTEPULCIANO D'ABRUZ BIB					
365258	4	3.0L	55.97	13.99	
		4CS	49.97	12.49	**6.00**
FOLONARI MONTEPULCIANO D'ABRUZZO					
3154	12	750ML	79.97	6.66	
		3CS	71.93	5.99	**8.04**
		10CS	60.00	5.00	**19.97**
3153	6	1.5L	63.98	10.66	
		5CS	52.00	8.67	**11.98**
		10CS	45.00	7.50	**18.98**
		25CS	42.00	7.00	**21.98**
FOLONARI MOSCATO					
164105	12	750ML	79.97	6.66	
		3CS	71.93	5.99	**8.04**
		10CS	60.00	5.00	**19.97**
304099	6	1.5L	63.98	10.66	
		5CS	52.00	8.67	**11.98**
		10CS	45.00	7.50	**18.98**
		25CS	42.00	7.00	**21.98**
FOLONARI PINOT GRIGIO					
81315	12	750ML	79.97	6.66	
		3CS	71.93	5.99	**8.04**
		10CS	60.00	5.00	**19.97**
81357	6	1.5L	63.98	10.66	
		5CS	52.00	8.67	**11.98**
		10CS	45.00	7.50	**18.98**
		25CS	42.00	7.00	**21.98**
FOLONARI PINOT GRIGIO BIB					
286942	4	3.0L	55.97	13.99	
		4CS	49.97	12.49	**6.00**
FOLONARI PINOT NOIR					
128258	12	750ML	79.97	6.66	
		3CS	71.93	5.99	**8.04**
		10CS	60.00	5.00	**19.97**
128267	6	1.5L	63.98	10.66	
		5CS	52.00	8.67	**11.98**
		10CS	45.00	7.50	**18.98**
		25CS	42.00	7.00	**21.98**
FOLONARI PINOT NOIR BIB					
286940	4	3.0L	55.97	13.99	
		4CS	49.97	12.49	**6.00**
FOLONARI SOAVE					
97320	6	1.5L	63.98	10.66	
		5CS	52.00	8.67	**11.98**
		10CS	45.00	7.50	**18.98**
		25CS	42.00	7.00	**21.98**
FOLONARI TOSCANA ROSSO BIB					
356795	4	3.0L	55.97	13.99	
		4CS	49.97	12.49	**6.00**
FOLONARI VALPOLICELLA					
97323	12	750ML	79.97	6.66	
		3CS	71.93	5.99	**8.04**
		10CS	60.00	5.00	**19.97**
97321	6	1.5L	63.98	10.66	
		5CS	52.00	8.67	**11.98**
		10CS	45.00	7.50	**18.98**
		25CS	42.00	7.00	**21.98**
FORTETO D LUJA					
FORTETO D LUJA BRACH PIAN SOGNI					
331410	6	375ML	155.96	25.99	
FORTETO D LUJA LE GRIVE ROSSO 11					
348588	12	750ML	247.97	20.66	
FORTETO D LUJA MOSCATO PASSITO 06					
334529	6	375ML	183.98	30.66	
FORTETO D LUJA MOSCATO PASSITO 09					
415259	12	375ML	367.96	30.66	
FUMANELLI					
FUMANELLI AMARONE DELLA VALP CL 09					
399109	6	750ML	320.93	53.49	
		1BT		53.33	**0.16**
FUMANELLI OCTAVIUS AMARONE RSV 09					
396611	6	750ML	605.96	100.99	
FUMANELLI SQUARANO VALP CL SUP 12					
396635	6	750ML	217.96	36.33	
		1BT		32.66	**3.67**
FUMANELLI TERSO BIANCO 11					
387817	6	750ML	159.96	26.66	
		1CS	147.96	24.66	**12.00**
		2CS	135.96	22.66	**24.00**

Item #	Pack	Size	Case	Btl	PO
FUMANELLI VALPOLICELLA CLASS					
144800	12	750ML	235.97	19.66	
		1CS	199.97	16.66	**36.00**
		2CS	172.01	14.33	**63.96**
GAJA					
GAJA ALTENI DI BRASSICA SAUV BL 14					
415730	6	750ML	599.96	99.99	
		1CS	581.96	96.99	**18.00**
GAJA ASST(2E-RUSSI/LORENZO/TILD)99					
376417	6	750ML	2522.00	420.33	
		1CS	2447.96	407.99	**74.04**
GAJA BARBARESCO 10					
349668	12	375ML	985.05	82.09	
		1CS	881.92	73.49	**103.13**
GAJA BARBARESCO 11					
368873	1	1.5L	147.60	147.60	
GAJA BARBARESCO 12					
402269	12	375ML	985.05	82.09	
		1CS	881.92	73.49	**103.13**
GAJA BARBARESCO 13					
442915	6	750ML	1016.00	169.33	
		1CS	917.96	152.99	**98.04**
		2CS	890.96	148.49	**125.04**
GAJA BARBARESCO COSTA RUSSI 13					
443262	6	750ML	2522.00	420.33	
		1CS	2447.96	407.99	**74.04**
GAJA BARBARESCO SORI SAN LORENZO13					
443265	6	750ML	2522.00	420.33	
		1CS	2447.96	407.99	**74.04**
GAJA BARBARESCO SORI TILDIN 13					
443266	6	750ML	2522.00	420.33	
		1CS	2447.96	407.99	**74.04**
GAJA BAROLO DAGROMIS 10					
374395	1	1.5L	133.50	133.50	
GAJA BAROLO DAGROMIS 12					
418606	6	750ML	365.96	60.99	
		1CS	359.96	59.99	**6.00**
		2CS	338.00	56.33	**27.96**
GAJA BRUN DI MONT RENNINA 11					
407136	6	750ML	680.02	113.34	
		1CS	674.96	112.49	**5.06**
		2CS	651.98	108.66	**28.04**
GAJA BRUN DI MONT SUGARILLE 11					
406987	1	1.5L	285.00	285.00	
GAJA BRUNELLO DI MONTALCINO 12					
463664	6	750ML	387.98	64.66	
		1CS	359.96	59.99	**28.02**
		2CS	350.96	58.49	**37.02**
463690	1	1.5L	147.60	147.60	
GAJA CA MARCANDA CAMARCANDA 13					
451578	6	750ML	758.00	126.33	
		1CS	675.02	112.50	**82.98**
GAJA CA MARCANDA PROMIS 14					
417399	12	750ML	447.74	37.31	
		1CS	420.02	35.00	**27.72**
		3CS	384.02	32.00	**63.72**
GAJA CA MARCANDA VISTAMARE 15					
415755	6	750ML	301.88	50.31	
		1CS	287.96	47.99	**13.92**
		2CS	279.98	46.66	**21.90**
GAJA CONTEISA 11					
402275	6	750ML	1124.96	187.49	
		1CS	989.96	164.99	**135.00**
GAJA DARMAGI(CAB SAUV)V(10/11/12)					
469460	6	750ML	1115.93	185.99	
		1CS	999.96	166.66	**115.97**
GAJA GAIA & REY CHARDONNAY 14 WD					
415763	6	750ML	1167.98	194.66	
		1CS	1040.96	173.49	**127.02**
GAJA ROSSJ BASS(CHARDONNAY)16 WD					
480225	12	750ML	907.97	75.66	
		1CS	841.98	70.17	**65.99**
GAJA SITO MORESCO 14					
465205	12	750ML	520.00	43.33	
		1CS	496.00	41.33	**24.00**
		2CS	455.92	37.99	**64.08**
GAJA SORI SAN LORENZO 11					
368865	6	750ML	2522.00	420.33	
		1CS	2447.96	407.99	**74.04**
GAJA SORI TILDIN 11					
368858	6	750ML	2522.00	420.33	
		1CS	2447.96	407.99	**74.04**
GAJA SPERSS 11					
404198	6	750ML	1154.96	192.49	
		1CS	1054.76	175.79	**100.20**
GHIZZANO					
GHIZZANO IL GHIZZANO 09					
246159	12	750ML	143.93	11.99	
GHIZZANO NAMBROT 13					
464943	6	750ML	160.00	26.67	
GHIZZANO VENEROSO 12					
411994	6	750ML	144.00	24.00	
		1CS	120.00	20.00	**24.00**
GIANFRANCO BOVIO					
BOVIO G BARBERA D'ALBA CIOTTO					
75628	12	750ML	160.01	13.33	
		1BT		10.99	**2.34**
BOVIO G BAROLO ARBORINA 04					
371218	12	750ML	487.97	40.66	
GIORGIO & GIANNI					
GIORGIO & GIANNI ANGEL					
321893	12	750ML	79.97	6.66	
		1BT		5.99	**0.67**
GIORGIO & GIANNI NEGROAMARO NERO					
308507	12	750ML	79.99	6.67	
GIORGIO & GIANNI PINOT GRIGIO(SC)					
308511	12	750ML	79.99	6.67	
		1CS	71.93	5.99	**8.06**
		2CS	63.99	5.33	**16.00**
		4CS	59.99	5.00	**20.00**
321889	6	1.5L	56.00	9.33	
		2CS	41.96	6.99	**14.04**
		1BT		7.99	**1.34**
GRU					
GRU MONTEPULCIANO D'ABRUZZO					
150202	12	750ML	107.93	8.99	
		1CS	95.93	7.99	**12.00**
IF YOU SEE KAY					
IF YOU SEE KAY 14					
414352	12	750ML	167.93	13.99	
		3CS	160.01	13.33	**7.92**
IL BRUNONE					
IL BRUNONE CHIANTI CLASSIC RSV07LI					
386222	12	750ML	215.93	17.99	
IL MACCHIONE					
IL MACCHIONE VINO NOBILE DI MONT08					
348581	12	750ML	287.93	23.99	
		1BT		19.33	**4.66**
IL POGGIONE					
IL POGGIONE BRANCATO ROSE 16					
451601	12	750ML	163.80	13.65	
		1CS	159.84	13.32	**3.96**
		3CS	143.76	11.98	**20.04**
IL POGGIONE BRUN DI MONT 11					
404280	6	750ML	359.96	59.99	
		1CS	351.98	58.66	**7.98**
		3CS	345.98	57.66	**13.98**
IL POGGIONE BRUN DI MONT 12					
451370	6	750ML	359.96	59.99	
		1CS	351.98	58.66	**7.98**
		3CS	345.98	57.66	**13.98**
IL POGGIONE ROSSO DI MONTALCINO 14					
408589	12	750ML	256.00	21.33	
		1CS	239.92	19.99	**16.08**
		3CS	199.96	16.66	**56.04**
JOYVIN					
JOYVIN SANGRIA					
482154	12	750ML	71.88	5.99	
		1CS	61.80	5.15	**10.08**
LA CHIARA					
LA CHIARA GAVI LI					
150208	12	750ML	143.93	11.99	
		1CS	119.93	9.99	**24.00**
LA GIUVA					
LA GIUVA AMARONE 13					
469928	6	750ML	419.93	69.99	
		1CS	399.93	66.66	**20.00**
LA GIUVA VALPOLICELLA RIENTRO 14					
469925	6	750ML	219.93	36.66	
		1CS	199.99	33.33	**19.94**
LA SCOLCA					
LA SCOLCA D'ANTAN 05					
449720	3	750ML	195.01	65.00	
LA SCOLCA GAVI DEI GAVI BLK LBL 14					
410750	12	750ML	359.93	29.99	
LA SCOLCA GAVI DEI GAVI BLK LBL 15					
463425	12	750ML	360.00	30.00	
LA SCOLCA GAVI WHITE LABEL 15					
414514	12	750ML	179.96	15.00	
LADY LOLA					
LADY LOLA PINOT GRIGIO MOSCATO					
324617	12	750ML	119.90	9.99	
		1CS	103.99	8.67	**15.91**
		2CS	95.99	8.00	**23.91**
		8CS	88.01	7.33	**31.89**
LADY LOLA ROSE					
379901	12	750ML	119.90	9.99	
		1CS	103.99	8.67	**15.91**
		2CS	95.99	8.00	**23.91**
		8CS	88.01	7.33	**31.89**
LAYER CAKE					
LAYER CAKE PRIMITIVO(SC)					
185452	12	750ML	136.01	11.33	
		3CS	127.97	10.66	**8.04**
		10CS	119.93	9.99	**16.08**
		25CS	107.88	8.99	**28.13**
LE ALTANE					
LE ALTANE MONT D'ABRUZZO(WEGMANS)					
339422	12	750ML	49.50	4.13	
LE ALTANE PINOT GRIGIO(WEGMANS)					
339421	12	750ML	51.50	4.29	
LE CHIUSE					
LE CHIUSE BRUNELLO DI MONTALCINO12					
468714	6	750ML	255.98	42.66	
LE CHIUSE ROSSO DI MONTALCINO 14					
432939	6	750ML	123.98	20.66	

Item #	Pack	Size	Case	Btl	PO
LE RAGOSE					
LE RAGOSE AMARONE 07					
410743	12	750ML	448.01	37.33	
LE RAGOSE CABERNET SAUVIGNON 08					
306903	12	750ML	280.01	23.33	
LE RAGOSE CABERNET SAUVIGNON 10					
404601	12	750ML	280.01	23.33	
LE RAGOSE RECIOTO VALPOLICELLA 13					
417054	6	500ML	225.98	37.66	
LE RAGOSE VALPOLICELLA CLASSICO 13					
418895	12	750ML	184.01	15.33	
LOMBARDO					
LOMBARDO MARSALA 421 LI					
320715	12	750ML	110.40	9.20	
LOMBARDO MARSALA 421(CARRABBAS) LI					
243277	12	750ML	110.40	9.20	
LOMBARDO MARSALA DRY LI					
221262	12	750ML	79.97	6.66	
		1CS	71.93	5.99	**8.04**
		2CS	59.93	4.99	**20.04**
LOMBARDO MARSALA SWEET LI					
221260	12	750ML	79.97	6.66	
		1CS	71.93	5.99	**8.04**
		2CS	59.93	4.99	**20.04**
LUNA DI LUNA					
LUNA DI LUNA PROSECCO THE ORIGINAL					
358519	12	750ML	112.01	9.33	
		2CS	96.53	8.04	**15.48**
		1BT		8.66	**0.67**
LUNA DI LUNA CHARD P GRIGIO					
3285	12	750ML	104.01	8.67	
		1CS	87.99	7.33	**16.02**
		2CS	79.99	6.67	**24.02**
		4CS	71.99	6.00	**32.02**
3296	6	1.5L	99.99	16.67	
		1CS	71.99	12.00	**28.00**
		2CS	67.99	11.33	**32.00**
		4CS	59.99	10.00	**40.00**
LUNA DI LUNA MERLOT CAB SAUV					
48012	12	750ML	104.01	8.67	
		1CS	87.99	7.33	**16.02**
		2CS	79.99	6.67	**24.02**
		4CS	71.99	6.00	**32.02**
65928	6	1.5L	99.99	16.67	
		1CS	71.99	12.00	**28.00**
		2CS	67.99	11.33	**32.00**
		4CS	59.99	10.00	**40.00**
LUNGAROTTI					
LUNGAROTTI MONTEFALCO ROSSO 13					
444285	6	750ML	110.00	18.33	
		1CS	98.00	16.33	**12.00**
LUNGAROTTI RUBESCO ROSSO TORGIAN13					
444256	12	750ML	156.00	13.00	
		1CS	144.00	12.00	**12.00**
		3CS	136.00	11.33	**20.00**
LUNGAROTTI SAGRANTINO MONTEFALCO10					
444288	6	750ML	200.00	33.33	
LUNGAROTTI TORRE DI GIANO					
446600	12	750ML	156.00	13.00	
		1CS	144.00	12.00	**12.00**
		3CS	136.00	11.33	**20.00**
LUPINO					
LUPINO CHIANTI(SC)					
403931	12	750ML	103.96	8.66	
		1CS	95.96	8.00	**8.00**
		2CS	87.96	7.33	**16.00**
		1BT		7.99	**0.67**
LUPINO PINOT GRIGIO(SC)					
403930	12	750ML	103.96	8.66	
		1CS	95.93	7.99	**8.03**
		2CS	87.96	7.33	**16.00**
		1BT		7.99	**0.67**
MARCHESI DI BAROLO					
MARCHESI DI BAROLO BARB PEIRAGAL11					
381552	6	750ML	152.00	25.33	
MARCHESI DI BAROLO BARB RAVERA 09					
245824	6	750ML	143.96	23.99	
MARCHESI DI BAROLO BARBARESCO 13					
415635	12	750ML	359.93	29.99	
MARCHESI DI BAROLO BARBERA MARAIA					
91937	12	750ML	103.97	8.66	
		3CS	95.93	7.99	**8.04**
		10CS	95.93	7.99	**8.04**
MARCHESI DI BAROLO BARBERA RUVEI15					
432827	12	750ML	159.93	13.33	
		3CS	131.93	10.99	**28.00**
		1BT		12.00	**1.33**
MARCHESI DI BAROLO BARO CANNUBI 04					
192341	6	1.5L	711.98	118.66	
MARCHESI DI BAROLO BARO CANNUBI 05					
295290	6	750ML	503.96	83.99	
MARCHESI DI BAROLO BARO CANNUBI 08					
357872	6	1.5L	600.00	100.00	
MARCHESI DI BAROLO BARO CANNUBI 09					
367854	6	1.5L	740.00	123.33	
MARCHESI DI BAROLO BARO SARMASSA04					
231738	6	750ML	359.96	59.99	
MARCHESI DI BAROLO BARO SARMASSA08					
362290	12	750ML	463.97	38.66	
MARCHESI DI BAROLO BARO SARMASSA11					
405323	6	750ML	363.98	60.66	
MARCHESI DI BAROLO BAROLO 11					
417336	12	750ML	431.93	35.99	
MARCHESI DI BAROLO CHINATO BARO(NV					
304436	6	500ML	224.00	37.33	
		1BT		31.99	**5.34**
MARCHESI DI BAROLO DOLC MAD D COMO					
1071	12	750ML	167.93	13.99	
MARCHESI DI BAROLO DOLC MAD DONO13					
383670	12	750ML	159.93	13.33	
MARCHESI DI BAROLO DOLCE SERVAJ 13					
399967	12	750ML	103.96	8.66	
MARCHESI DI BAROLO GAVI					
285795	12	750ML	143.93	11.99	
MARCHESI DI BAROLO GAVI DI GAVI 12					
352333	12	750ML	280.01	23.33	
MARCHESI DI BAROLO MOSCATO D'ASTI					
183421	12	750ML	143.93	11.99	
MARCHESI DI BAROLO NEBB SBIROLO 14					
448783	12	750ML	175.97	14.66	
		3CS	119.93	9.99	**56.04**
MARCHESI DI BAROLO ROERO ARNEIS 14					
410737	12	750ML	263.92	21.99	
		1CS	255.96	21.33	**7.96**
MASTROBERARDINO					
MASTROBERARDINO TAURASI RADICI 07					
333224	6	750ML	320.00	53.33	
MAZZONI					
MAZZONI PINOT GRIGIO 15					
413525	12	750ML	136.00	11.33	
		1CS	127.96	10.66	**8.04**
		3CS	119.92	9.99	**16.08**
MAZZONI ROSSO TOSCANA 12					
397452	12	750ML	136.00	11.33	
		1CS	127.96	10.66	**8.04**
		3CS	119.92	9.99	**16.08**
MAZZONI VERMENTINO CHARDONNAY 12					
347430	12	750ML	35.88	2.99	
MELINI					
MELINI CHIANTI BORGHI D'ELSA					
85912	12	750ML	71.93	5.99	
		3CS	64.01	5.33	**7.92**
		10CS	55.97	4.66	**15.96**
24837	6	1.5L	63.98	10.66	
		3CS	59.96	9.99	**4.02**
		10CS	51.98	8.66	**12.00**
MELINI CHIANTI CLASSICO GRANAIO					
134017	12	750ML	136.01	11.33	
MELINI CHIANTI CLASSICO RSV					
88257	12	750ML	223.97	18.66	
MELINI CHIANTI RSV 12					
394548	12	750ML	107.93	8.99	
		1CS	103.97	8.66	**3.96**
		3CS	95.93	7.99	**12.00**
		10CS	83.93	6.99	**24.00**
MELINI CHIANTI RSV 13					
467982	12	750ML	107.93	8.99	
		1CS	103.97	8.66	**3.96**
		3CS	95.93	7.99	**12.00**
		10CS	83.93	6.99	**24.00**
MELINI CHIANTI RSV SELVANELLA 11					
389889	12	750ML	223.97	18.66	
MELINI CHIANTI SAN LORENZO					
134018	12	750ML	103.97	8.66	
		3CS	95.93	7.99	**8.04**
		10CS	95.93	7.99	**8.04**
MELINI CHIANTI TERRAROSSA ISASSI					
297348	12	750ML	143.93	11.99	
MINEO					
MINEO MARSALA DRY FINE IP					
270455	12	750ML	79.97	6.66	
MINEO MARSALA SWEET FINE IP					
270454	12	750ML	79.97	6.66	
		6CS	59.93	4.99	**20.04**
MONTEBALDO					
MONTEBALDO MERLOT					
299667	6	1.5L	57.98	9.66	
		1BT		6.70	**2.96**
NINO NEGRI					
NINO NEGRI CA BRIONE BIANCO 16					
480439	6	750ML	140.00	23.33	
NINO NEGRI FRACIA VALTELLINA 09					
329024	6	750ML	164.00	27.33	
NINO NEGRI FRACIA VALTELLINA 10					
362462	6	750ML	176.00	29.33	
NINO NEGRI INFERNO					
309577	6	750ML	107.96	17.99	
		10CS	83.96	13.99	**24.00**
		2CS	83.96	13.99	**24.00**
NINO NEGRI QUADRIO VALTELLINA 11					
378103	6	750ML	80.00	13.33	
		1BT		12.66	**0.67**
		3CS	68.00	11.33	**12.00**
NINO NEGRI SASSELLA LE TENSE 13					
450918	6	750ML	140.00	23.33	
NINO NEGRI SFURSAT 5 STELLE 11					
393754	6	750ML	351.98	58.66	
NINO NEGRI SFURSAT 5 STELLE 12					
444981	6	750ML	351.98	58.66	

Item #	Pack	Size	Case	Btl	PO
NINO NEGRI SFURSAT VALTELLINA 12					
444533	6	750ML	203.96	33.99	
NINO NEGRI SFURSAT VALTELLINA 13					
475962	6	750ML	203.96	33.99	
OGIO					
OGIO TUSCAN RED					
325045	12	750ML	88.01	7.33	
		1BT		2.66	**4.67**
PAVOLINO					
PAVOLINO PINOT GRIGIO					
405432	12	750ML	79.97	6.66	
		3CS	64.01	5.33	**15.96**
PAVOLINO PINOT NOIR					
405433	12	750ML	79.97	6.66	
		3CS	71.93	5.99	**8.04**
PELLEGRINO					
PELLEGRINO MOSCATO PANTELLERIA 10					
148478	12	375ML	143.93	11.99	
PELLEGRINO MOSCATO ZEBO					
232006	12	750ML	79.97	6.66	
PELLEGRINO PASSITO PANTELLERIA 12					
357484	6	750ML	119.96	19.99	
PELLEGRINO PASSITO PANTELLERIA 14					
410524	6	750ML	119.96	19.99	
PICCINI					
PICCINI BRUN MONT V CORTILE RSV 09					
402433	6	750ML	315.98	52.66	
		1BT		39.99	**12.67**
PICCINI BRUN MONT V CORTILE RSV 10					
401702	6	750ML	320.00	53.33	
		1CS	260.00	43.33	**60.00**
PICCINI BRUN MONT VILLA CORTILE 11					
414815	6	750ML	215.96	35.99	
		1BT		28.99	**7.00**
PICCINI CHIANTI CLASSICO RSV					
72681	12	750ML	167.93	13.99	
PICCINI CHIANTI CLASSICO WD					
304124	12	750ML	136.01	11.33	
		1BT		8.66	**2.67**
PICCINI CHIANTI DOCG					
62005	12	750ML	103.97	8.66	
		1BT		5.33	**3.33**
62008	6	1.5L	87.98	14.66	
		3CS	51.96	8.66	**36.02**
		1BT		11.33	**3.33**
PICCINI MEMORO BIANCO					
341026	12	750ML	112.01	9.33	
		3CS	71.93	5.99	**40.08**
		1BT		6.66	**2.67**
PICCINI MEMORO ROSATO(SC)					
355092	12	750ML	112.01	9.33	
		3CS	71.93	5.99	**40.08**
		1BT		6.66	**2.67**
PICCINI MEMORO ROSSO(SC)					
322825	12	750ML	112.01	9.33	
		3CS	71.93	5.99	**40.08**
		1BT		6.66	**2.67**
PICCINI PINOT GRIGIO(SC)					
173816	12	750ML	103.97	8.66	
		1BT		5.99	**2.67**
		5CS	64.01	5.33	**39.96**
450917	6	1.5L	87.96	14.66	
		1CS	67.98	11.33	**19.98**
		3CS	51.96	8.66	**36.00**
PICCINI POGGIO ALTO ROSSO					
409689	12	750ML	127.97	10.66	
		1BT		7.33	**3.33**
PICCINI SASSO AL POGGIO 08					
71111	12	750ML	199.97	16.66	
		1BT		12.66	**4.00**
PICCINI SASSO AL POGGIO 09					
386524	12	750ML	199.97	16.66	
		1BT		12.66	**4.00**
PICCINI SASSO AL POGGIO 10					
401281	12	750ML	199.97	16.66	
		1BT		12.66	**4.00**
PINNACOLI					
PINNACOLI PRIMITIVO DI MANDURIA					
251206	12	750ML	151.97	12.66	
		5CS	114.93	9.58	**37.04**
		1CS	124.01	10.33	**27.96**
		3CS	119.93	9.99	**32.04**
POGGIOTONDO					
POGGIOTONDO BIANCO(SC)					
313848	12	750ML	95.93	7.99	
		1BT		4.99	**3.00**
POGGIOTONDO CHIANTI					
313855	12	750ML	119.93	9.99	
		1BT		7.99	**2.00**
POGGIOTONDO CHIANTI SUPERIORE 11					
360042	6	750ML	80.00	13.33	
		1CS	65.96	10.99	**14.04**
POGGIOTONDO ROSSO					
313853	12	750ML	95.93	7.99	
		1BT		4.99	**3.00**
PRINCIPE CORSINI					
PRINCIPE CORSINI BIRILLO ROSSO 11					
365097	12	750ML	175.97	14.66	
		3CS	151.97	12.66	**24.00**
		1BT		13.49	**1.17**
PUIATTI					
PUIATTI CUR TRAMINER ARAMATICO 13					
378700	6	750ML	83.96	13.99	
		1BT		11.99	**2.00**
PUIATTI FUN SAUVIGNON 16					
481410	6	750ML	99.96	16.66	
		1CS	87.96	14.66	**12.00**
PUIATTI LUS RIBOLLA GIALLA 13					
378698	6	750ML	103.98	17.33	
		1BT		15.33	**2.00**
PUIATTI RIBOLLA GIALLA EXTRA BRUT					
380811	6	750ML	200.00	33.33	
		1BT		29.99	**3.34**
PUIATTI VUJ FRIULANO 13					
378703	6	750ML	111.98	18.66	
		1CS	99.98	16.66	**12.00**
		1BT		16.66	**2.00**
PUIATTI VUJ FRIULANO 14					
390925	6	750ML	95.96	15.99	
		1BT		13.66	**2.33**
RAPITALA					
RAPITALA ALTO NERO D'AVOLA 13					
391803	12	750ML	175.97	14.66	
RAPITALA ALTO NERO D'AVOLA 14					
417335	12	750ML	184.01	15.33	
RAPITALA CAMPO REALE					
180585	12	750ML	95.93	7.99	
		3CS	91.97	7.66	**3.96**
RAPITALA HUGONIS 11					
391984	6	750ML	143.96	23.99	
RAPITALA NADIR SYRAH					
133540	12	750ML	143.93	11.99	
		2CS	132.00	11.00	**11.93**
		1BT		11.33	**0.66**
RAPITALA NUAR					
180587	12	750ML	143.93	11.99	
		1BT		11.33	**0.66**
RAPITALA PIANO MALTESE					
180584	12	750ML	112.01	9.33	
		3CS	95.93	7.99	**16.08**
		10CS	95.93	7.99	**16.08**
		1BT		8.66	**0.67**
RASHI					
RASHI JOYVIN RED					
312637	12	750ML	71.88	5.99	
		1CS	61.80	5.15	**10.08**
RASHI JOYVIN WHITE					
100816	12	750ML	71.88	5.99	
		1CS	61.80	5.15	**10.08**
RASHI MOSCATO D'ASTI					
85994	12	750ML	136.01	11.33	
RE MANFREDI					
RE MANFREDI AGLIANICO D VULTURE 09					
338013	6	750ML	137.96	22.99	
RE MANFREDI AGLIANICO D VULTURE 11					
375583	6	750ML	137.96	22.99	
RECCHIA					
RECCHIA VALP RIPASSO LE MURAIE LI					
154092	12	750ML	167.93	13.99	
		1CS	136.01	11.33	**31.92**
RED FIRE					
RED FIRE ZINFANDEL OLD VINE					
396838	12	750ML	103.99	8.67	
		1CS	87.99	7.33	**16.00**
		2CS	83.99	7.00	**20.00**
		8CS	79.99	6.67	**24.00**
SAN LEONINO					
SAN LEONINO CHIANTI CLASSICO					
87297	12	750ML	160.01	13.33	
		1BT		12.66	**0.67**
SANTI					
SANTI AMARONE 11					
406417	6	750ML	200.00	33.33	
SANTI PINOT GRIGIO SORTESELE					
84574	12	750ML	127.97	10.66	
		2CS	120.00	10.00	**7.97**
		10CS	96.00	8.00	**31.97**
SANTI ROSE INFINITO					
296179	12	750ML	127.97	10.66	
		3CS	119.93	9.99	**8.04**
SANTI SOAVE CLASSICO					
167515	12	750ML	127.97	10.66	
		3CS	119.93	9.99	**8.04**
SANTI SOLANE VALP RIPASSO					
2388	12	750ML	127.97	10.66	
		2CS	120.00	10.00	**7.97**
		10CS	96.00	8.00	**31.97**
323693	1	3.0L	73.99	73.99	
SARACCO					
SARACCO PINOT NERO 09					
325765	12	750ML	199.97	16.66	
		1BT		12.66	**4.00**
SARACCO MOSCATO D'ASTI					
73117	12	750ML	136.01	11.33	
		5CS	124.01	10.33	**12.00**
		1CS	127.92	10.66	**8.09**
		2CS	124.01	10.33	**12.00**
295892	12	375ML	88.01	7.33	
		5CS	79.97	6.66	**8.04**
		2CS	79.97	6.66	**8.04**

Item #	Pack	Size	Case	Btl	PO
SARACCO MOSCATO D'ASTI GB(6/6)					
368775	12	750ML	136.01	11.33	
		5CS	123.96	10.33	**12.05**
		2CS	123.96	10.33	**12.05**
SARACCO PINOT NERO 10					
352417	12	750ML	199.97	16.66	
SICALIA					
SICALIA PINOT GRIGIO					
396829	12	750ML	71.99	6.00	
		1CS	63.99	5.33	**8.00**
		2CS	59.99	5.00	**12.00**
		8CS	55.99	4.67	**16.00**
SICALIA RED BLEND					
396830	12	750ML	71.99	6.00	
		1CS	63.99	5.33	**8.00**
		2CS	59.99	5.00	**12.00**
		8CS	55.99	4.67	**16.00**
SPASSO					
SPASSO MONTEPULCIANO D'ABRUZZO(SC)					
450559	12	750ML	75.99	6.33	
		2CS	59.99	5.00	**16.00**
SPASSO ROSSO TOSCANA					
345906	12	750ML	71.93	5.99	
		2CS	55.97	4.66	**15.96**
345949	6	1.5L	59.96	9.99	
		2CS	47.96	7.99	**12.00**
STLTO					
STLTO MERLOT					
354762	12	750ML	79.97	6.66	
TERLATO					
TERLATO PINOT GRIGIO FRIULI 16					
464294	12	750ML	208.00	17.33	
		1CS	175.96	14.66	**32.04**
		3CS	160.00	13.33	**48.00**
TREROSE					
TREROSE ROSSO DI MONTEPULCIANO					
198172	6	750ML	75.98	12.66	
		1CS	63.98	10.66	**12.00**
		5CS	57.98	9.66	**18.00**
		1BT		10.66	**2.00**
TREROSE VINO NOBILE S CATERINA 11					
378695	6	750ML	143.96	23.99	
		1CS	131.96	21.99	**12.00**
		1BT		21.99	**2.00**
TREROSE VINO NOBLE MONT SIMPOSIO09					
378696	6	750ML	251.96	41.99	
TXT CELLARS					
TXT CELLARS CHARDONNAY OMG					
311437	12	750ML	71.93	5.99	
		1BT		1.99	**4.00**
TXT CELLARS SHIRAZ CYA					
313837	12	750ML	71.93	5.99	
		1BT		2.66	**3.33**
VAL DI SUGA					
VAL DI SUGA BRUN DI MONT 09					
378704	6	750ML	299.96	49.99	
		1CS	269.96	44.99	**30.00**
		1BT		44.99	**5.00**
VAL DI SUGA BRUN MONT GRANCHIO 10					
404153	6	750ML	383.96	63.99	
VAL DI SUGA BRUN MONT V DEL LAGO09					
378709	6	750ML	419.96	69.99	
VAL DI SUGA BRUN MONT V DEL LAGO10					
404154	6	750ML	419.96	69.99	
VAL DI SUGA BRUN MONT V SPUNTALI09					
378710	6	750ML	455.96	75.99	
VAL DI SUGA BRUN MONT V SPUNTALI10					
404173	6	750ML	455.96	75.99	
VAL DI SUGA ROSSO DI MONTALCINO 14					
408116	6	750ML	107.96	17.99	
		1CS	98.00	16.33	**9.96**
		4CS	83.96	13.99	**24.00**
		1BT		16.33	**1.66**
VALIANO					
VALIANO CHIANTI CLASSICO					
53773	12	750ML	175.97	14.66	
		1BT		13.99	**0.67**
VALIANO CHIANTI CLASSICO RSV 05					
291850	12	750ML	215.93	17.99	
		1BT		17.33	**0.66**
VANITA					
VANITA PRIMITIVO					
481845	12	750ML	131.76	10.98	
VARVAGLIONE					
VARVAGLIONE MALVASIA 12 E MEZZO					
418644	12	750ML	119.93	9.99	
		5CS	95.93	7.99	**24.00**
		1CS	112.01	9.33	**7.92**
		3CS	95.93	7.99	**24.00**
VARVAGLIONE NEGROAMARO 12 E MEZZO					
418641	12	750ML	119.93	9.99	
		5CS	95.93	7.99	**24.00**
		1CS	112.01	9.33	**7.92**
		3CS	95.93	7.99	**24.00**
VARVAGLIONE PRIMITIVO E MEZZO 14					
418645	12	750ML	119.93	9.99	
		5CS	95.93	7.99	**24.00**
		1CS	112.01	9.33	**7.92**
		3CS	95.93	7.99	**24.00**
VARVAGLIONE PRIMITIVO PAPALE 13					
418646	6	750ML	103.98	17.33	
		5CS	87.98	14.66	**16.00**
		1CS	95.96	15.99	**8.02**
		3CS	87.98	14.66	**16.00**
VESEVO					
VESEVO BENEVENTANO AGLIANICO					
103996	12	750ML	151.97	12.66	
		3CS	119.93	9.99	**32.04**
		1BT		11.99	**0.67**
VESEVO BENEVENTANO FALANGHINA					
247854	12	750ML	151.97	12.66	
		3CS	119.93	9.99	**32.04**
		1BT		11.99	**0.67**
VIGNETI SALENTO					
VIGNETI SALENTO I MURI NEGROAMARO					
367826	12	750ML	112.01	9.33	
VIGNETI SALENTO I MURI PRIMITIVO					
367819	12	750ML	112.01	9.33	
VILLA DEL BORGO					
VILLA DEL BORGO CAB SAUV					
196000	12	750ML	119.93	9.99	
		1BT		9.33	**0.66**
VILLA DEL BORGO PINOT GRIGIO					
56851	12	750ML	119.93	9.99	
		1BT		9.33	**0.66**
VILLADORIA					
VILLADORIA BARBERA D'ALBA TARDOC11					
322818	12	750ML	127.97	10.66	
		5CS	107.93	8.99	**20.04**
		3CS	107.93	8.99	**20.04**
		1BT		9.99	**0.67**
VILLADORIA BARBARESCO 12					
390190	12	750ML	223.97	18.66	
		5CS	199.97	16.66	**24.00**
		1CS	215.93	17.99	**8.04**
		3CS	199.97	16.66	**24.00**
VILLADORIA BARBERA D'ALBA SUP					
332371	12	750ML	127.97	10.66	
		5CS	107.93	8.99	**20.04**
		3CS	107.93	8.99	**20.04**
		1BT		9.99	**0.67**
VILLADORIA BARBERA D'ALBA TARDOC13					
364609	12	750ML	119.93	9.99	
		5CS	101.93	8.49	**18.00**
		1CS	112.01	9.33	**7.92**
		3CS	101.93	8.49	**18.00**
VILLADORIA BAROLO 12					
411196	12	750ML	359.93	29.99	
		1CS	295.92	24.66	**64.01**
VILLADORIA BRICCO MAGNO					
321989	12	750ML	143.93	11.99	
		5CS	119.93	9.99	**24.00**
		1CS	136.01	11.33	**7.92**
		2CS	124.01	10.33	**19.92**
		3CS	119.93	9.99	**24.00**
VOGA					
VOGA MOSCATO(SC)LSE					
432080	24	187ML	127.90	5.33	
		1CS	95.90	4.00	**32.00**
		2CS	79.92	3.33	**47.98**
VOGA MERLOT					
220166	15	750ML	132.00	8.80	
		1CS	119.99	8.00	**12.01**
		2CS	107.40	7.16	**24.60**
		8CS	99.99	6.67	**32.01**
		12CS	92.85	6.19	**39.15**
VOGA MOSCATO(SC)					
165369	15	750ML	132.00	8.80	
		1CS	119.99	8.00	**12.01**
		2CS	107.40	7.16	**24.60**
		8CS	99.99	6.67	**32.01**
		12CS	92.85	6.19	**39.15**
VOGA PINOT GRIGIO					
122647	15	750ML	132.00	8.80	
		1CS	119.99	8.00	**12.01**
		2CS	107.40	7.16	**24.60**
		8CS	99.99	6.67	**32.01**
		12CS	92.85	6.19	**39.15**
VOGA PINOT GRIGIO 10TH ANNIV ED					
432081	15	750ML	132.00	8.80	
		1CS	119.99	8.00	**12.01**
		2CS	107.40	7.16	**24.60**
		8CS	99.99	6.67	**32.01**
		12CS	92.85	6.19	**39.15**
VOGA PINOT GRIGIO FRIULI GRAVE					
416031	6	750ML	52.80	8.80	
		1CS	44.10	7.35	**8.70**
		2CS	39.96	6.66	**12.84**
		4CS	35.95	5.99	**16.85**
VOGA RED FUSION(SC)					
358043	15	750ML	132.00	8.80	
		1CS	119.99	8.00	**12.01**
		2CS	107.40	7.16	**24.60**
		8CS	99.99	6.67	**32.01**
		12CS	92.85	6.19	**39.15**
VOGA ROSA					
412330	15	750ML	132.00	8.80	
		1CS	119.99	8.00	**12.01**
		2CS	107.40	7.16	**24.60**
		8CS	99.99	6.67	**32.01**
		12CS	92.85	6.19	**39.15**

Item #	Pack	Size	Case	Btl	PO
VOGA ROSSO DOLCE(SWEET RED)					
320372	15	750ML	132.00	8.80	
		1CS	119.99	8.00	**12.01**
		2CS	107.40	7.16	**24.60**
		8CS	99.99	6.67	**32.01**
		12CS	92.85	6.19	**39.15**

ZACCAGNINI

Item #	Pack	Size	Case	Btl	PO
ZACCAGNINI CERASUOLO ROSATO					
221192	12	750ML	151.92	12.66	
		5CS	125.93	10.49	**25.99**
		1CS	136.01	11.33	**15.91**
		3CS	127.97	10.66	**23.95**
ZACCAGNINI MONT ABRUZ CHRONICON 08					
158406	12	750ML	184.01	15.33	
ZACCAGNINI MONT ABRUZ CHRONICON 13					
449535	12	750ML	140.00	11.67	
ZACCAGNINI MONT D'ABRUZZO BOX(6/6)					
366973	12	750ML	175.97	14.66	
		5CS	125.93	10.49	**50.04**
		3CS	125.93	10.49	**50.04**
		1BT		11.33	**3.33**
ZACCAGNINI MONTEPULCIANO D'ABRUZZO					
306334	12	750ML	151.92	12.66	
		5CS	125.93	10.49	**25.99**
		1CS	136.01	11.33	**15.91**
		3CS	127.97	10.66	**23.95**
368019	12	375ML	83.93	6.99	
		1CS	79.97	6.66	**3.96**
ZACCAGNINI PINOT GRIGIO 16					
445624	12	750ML	151.92	12.66	
		5CS	125.93	10.49	**25.99**
		1CS	136.00	11.33	**15.92**
		3CS	127.97	10.66	**23.95**
ZACCAGNINI PINOT GRIGIO BOX(6/6)					
366967	12	750ML	175.97	14.66	
		5CS	125.93	10.49	**50.04**
		3CS	125.93	10.49	**50.04**
		1BT		11.33	**3.33**
ZACCAGNINI RIESLING 13					
369954	12	750ML	175.97	14.66	
		5CS	125.93	10.49	**50.04**
		3CS	125.93	10.49	**50.04**
		1BT		11.33	**3.33**

WINE - JAPAN

FUDO MYOO

Item #	Pack	Size	Case	Btl	PO
FUDO MYOO SAKE JUNMAI GINJO					
18855	12	300ML	55.97	4.66	
FUDO MYOO SAKE NIGORI GENSHU					
18849	12	300ML	55.97	4.66	

G FIFTY

Item #	Pack	Size	Case	Btl	PO
G FIFTY SAKE JUNMAI GINJO GENSHU36					
340499	6	750ML	95.96	15.99	
340512	12	300ML	103.97	8.66	

G GENSHU

Item #	Pack	Size	Case	Btl	PO
G GENSHU SAKE JOY					
171052	6	750ML	81.98	13.66	
G GENSHU SAKE JOY(OL)					
166662	12	300ML	89.93	7.49	

GEKKEIKAN

Item #	Pack	Size	Case	Btl	PO
GEKKEIKAN KOBAI PLUM WINE LI					
406801	12	750ML	58.92	4.91	
GEKKEIKAN PLUM WINE LI					
406576	12	750ML	123.05	10.25	
		1BT		8.99	**1.26**
GEKKEIKAN SAKE LI					
406580	12	750ML	65.93	5.49	
		1BT		4.99	**0.50**
406579	6	1.5L	49.98	8.33	
406578	1	18.0L	63.99	63.99	
		1CS	59.99	59.99	**4.00**
GEKKEIKAN SAKE BLACK & GOLD LI					
406585	6	750ML	67.98	11.33	
		1CS	62.00	10.33	**5.98**
GEKKEIKAN SAKE BLACK&GOLD GIFT LI					
406588	6	750ML	74.96	12.49	
		1BT		11.33	**1.16**
GEKKEIKAN SAKE CAP ACE LSE LI					
406802	24	180ML	78.10	3.25	
		1BT		2.66	**0.59**
GEKKEIKAN SAKE DRAFT NAMA LI					
406595	12	300ML	43.92	3.66	
GEKKEIKAN SAKE HAIKU LI					
406598	12	750ML	119.93	9.99	
		1CS	97.92	8.16	**22.01**
406729	12	300ML	71.93	5.99	
GEKKEIKAN SAKE HORIN LI					
406604	12	300ML	137.39	11.45	
		1BT		10.33	**1.12**
406601	6	720ML	179.94	29.99	
		1CS	167.94	27.99	**12.00**
GEKKEIKAN SAKE JUNMAI GOLD(SC) LI					
407107	12	720ML	131.93	10.99	
		1CS	119.93	9.99	**12.00**
GEKKEIKAN SAKE NIGORI LI					
406606	12	300ML	59.93	4.99	
		1BT		4.66	**0.33**
406608	6	720ML	71.96	11.99	
		1CS	59.96	9.99	**12.00**
GEKKEIKAN SAKE SILVER LI					
406614	6	750ML	49.98	8.33	
GEKKEIKAN SAKE SUZAKU JUNM GINJ LI					
406617	12	300ML	115.15	9.60	
		1BT		8.00	**1.60**
406615	6	720ML	120.02	20.00	
		1CS	105.98	17.66	**14.04**
GEKKEIKAN SAKE WARMER NSF LI					
406621	1	UNIT	250.00	250.00	
GEKKEIKAN SAKE ZIPANG MANGO LI					
470900	12	250ML	71.93	5.99	
		2CS	51.93	4.33	**20.00**
GEKKEIKAN SAKE ZIPANG SPARKLING LI					
406625	12	250ML	71.93	5.99	
		2CS	52.01	4.33	**19.92**

KIBO SAKE

Item #	Pack	Size	Case	Btl	PO
KIBO SAKE JUNMAI CAN					
367929	1	180ML	47.93	47.93	

MOMOKAWA SAKE

Item #	Pack	Size	Case	Btl	PO
MOMOKAWA SAKE DIAMOND JUNMAI GINJO					
48940	12	750ML	112.01	9.33	
		2CS	103.97	8.66	**8.04**
226718	12	300ML	55.97	4.66	
MOMOKAWA SAKE ORG JUNMAI GINJO					
194956	12	750ML	119.93	9.99	
17305	12	300ML	71.93	5.99	
MOMOKAWA SAKE ORG NIGORI GINJO					
194955	12	750ML	119.93	9.99	
		10CS	101.88	8.49	**18.05**
16707	12	300ML	71.93	5.99	
MOMOKAWA SAKE PEARL(NIGORI GENSHU)					
46863	12	750ML	112.01	9.33	
		2CS	103.97	8.66	**8.04**
226719	12	300ML	55.97	4.66	
MOMOKAWA SAKE RUBY(JUNMAI GINJO)					
46864	12	750ML	112.01	9.33	
		2CS	103.97	8.66	**8.04**
MOMOKAWA SAKE SILVER DRY(JUNM GINJ					
46865	12	750ML	112.01	9.33	
		2CS	103.97	8.66	**8.04**

MOONSTONE SAKE

Item #	Pack	Size	Case	Btl	PO
MOONSTONE SAKE ASIAN PEAR(NASHI)					
88583	12	750ML	112.01	9.33	
226720	12	300ML	55.97	4.66	
MOONSTONE SAKE COCONUT LEMONGRASS					
175930	12	750ML	112.01	9.33	
226723	12	300ML	55.97	4.66	
MOONSTONE SAKE PLUM					
96916	12	750ML	88.01	7.33	
226724	12	300ML	47.93	3.99	

MURAI SAKE

Item #	Pack	Size	Case	Btl	PO
MURAI SAKE DAIGINJO					
176736	12	300ML	215.93	17.99	
176855	6	720ML	263.96	43.99	
MURAI SAKE NIGORI GENSHU					
176743	12	300ML	88.01	7.33	
176851	6	720ML	99.98	16.66	
MURAI SAKE SUGIDAMA					
176742	12	300ML	88.01	7.33	
176850	6	720ML	99.98	16.66	
MURAI SAKE TANREI JUNMAI					
176741	12	300ML	79.97	6.66	
176849	6	720ML	79.98	13.33	
MURAI SAKE TOKUBETSU HONJOZO					
176739	6	720ML	99.98	16.66	

SAKEMOTO SAKE

Item #	Pack	Size	Case	Btl	PO
SAKEMOTO SAKE JUNMAI					
331400	12	300ML	55.97	4.66	
331390	12	720ML	88.01	7.33	
		1BT		6.66	**0.67**

TY KU

Item #	Pack	Size	Case	Btl	PO
TY KU CITRUS LIQUEUR 34					
315193	6	750ML	136.76	22.79	
		1BT		14.99	**7.80**
333595	12	375ML	143.93	11.99	
		1BT		10.66	**1.33**
TY KU CITRUS LIQUEUR 34 6/12PK					
333928	6	50ML	87.98	14.66	
TY KU LIQUEUR 40					
236950	12	375ML	131.93	10.99	
TY KU SAKE COCONUT NIGORI					
474859	12	330ML	98.09	8.17	
		1BT		7.49	**0.68**
474881	6	720ML	77.96	12.99	
		1CS	62.96	10.49	**15.00**
TY KU SAKE COCONUT NIGORI(SC)					
317514	6	720ML	77.96	12.99	
		1CS	62.96	10.49	**15.00**
TY KU SAKE COLL(BLK/SLV/CO)4/3P(OL					
325121	4	330ML	119.02	29.76	
		1BT		20.01	**9.75**
TY KU SAKE CUCUMBER					
476938	12	330ML	98.09	8.17	
		1BT		7.49	**0.68**
476937	6	720ML	77.96	12.99	
		1CS	62.96	10.49	**15.00**
TY KU SAKE CUCUMBER JUNMAI					
383348	12	330ML	98.09	8.17	
		1BT		7.49	**0.68**
383347	6	720ML	77.96	12.99	
		1CS	62.96	10.49	**15.00**

Item #	Pack	Size	Case	Btl	PO
TY KU SAKE JUNMAI DAIGINJO WHITE					
311027	6	330ML	179.96	29.99	
		1BT		23.33	**6.66**
311023	6	720ML	299.96	49.99	
		1BT		43.33	**6.66**
TY KU SAKE JUNMAI GINJO BLACK					
474855	12	330ML	136.01	11.33	
		1BT		10.49	**0.84**
474876	6	720ML	119.96	19.99	
		1CS	103.50	17.25	**16.46**
TY KU SAKE JUNMAI GINJO BLACK(SC)					
309100	12	330ML	136.01	11.33	
		1BT		10.49	**0.84**
234212	6	720ML	119.96	19.99	
		1CS	89.96	14.99	**30.00**
TY KU SAKE JUNMAI GINJO BLK W/ETCH					
369046	6	720ML	119.96	19.99	
		1CS	103.52	17.25	**16.44**
TY KU SAKE JUNMAI SILVER					
249984	3	1.8L	84.85	28.28	
		1BT		24.28	**4.00**
TY KU SAKE JUNMAI SILVER(SC)					
307440	12	330ML	98.09	8.17	
		1BT		7.49	**0.68**
307442	6	720ML	77.96	12.99	
		1CS	62.96	10.49	**15.00**
TY KU SAKE JUNMAI WHITE					
474856	12	330ML	98.09	8.17	
		1BT		7.49	**0.68**
474878	6	720ML	77.96	12.99	
		1CS	62.96	10.49	**15.00**
TY KU SOJU 48					
237092	6	750ML	136.76	22.79	
		1BT		14.99	**7.80**
238161	12	375ML	143.93	11.99	
		1BT		10.66	**1.33**
TY KU SOJU 48 W/CITRUS SQUEEZER					
303620	6	750ML	136.76	22.79	
		1BT		14.99	**7.80**

YOSHINOGAWA

Item #	Pack	Size	Case	Btl	PO
YOSHINOGAWA JUNMAI GINJO(WINT WAR)					
264167	12	720ML	199.97	16.66	
YOSHINOGAWA SAKE ECHIGO JUNMAI					
340218	12	300ML	88.01	7.33	
285405	12	720ML	151.97	12.66	
YOSHINOGAWA SAKE GENSEN KARAKUCHI					
308654	6	1.8L	152.00	25.33	
285404	12	720ML	155.93	12.99	
YOSHINOGAWA SAKE GOKUJO GINJO					
285408	12	720ML	239.93	19.99	

WINE - MAINE

HONEYMAKER

Item #	Pack	Size	Case	Btl	PO
HONEYMAKER DRY MEAD					
379003	12	750ML	143.88	11.99	
HONEYMAKER LAVENDER MEAD					
378999	12	750ML	143.88	11.99	

WINE - MARYLAND

ST MICHAELS

Item #	Pack	Size	Case	Btl	PO
ST MICHAELS CHARD OAKEY DOKEY 11					
338762	12	750ML	199.97	16.66	
ST MICHAELS CHARD OAKEY DOKEY 12					
432911	12	750ML	199.97	16.66	
ST MICHAELS CHARDONNAY					
338755	12	750ML	143.93	11.99	
ST MICHAELS CHOCOLATE ZINFANDEL					
338765	12	375ML	199.97	16.66	
ST MICHAELS GOLLYWOBBLER BLACK					
338709	12	750ML	107.93	8.99	
ST MICHAELS GOLLYWOBBLER PEACH					
360924	12	750ML	107.93	8.99	
ST MICHAELS GOLLYWOBBLER PINK					
338750	12	750ML	95.93	7.99	
ST MICHAELS GOLLYWOBBLER RED					
338751	12	750ML	95.93	7.99	
ST MICHAELS GOLLYWOBBLER SANGRIA					
472405	12	750ML	107.93	8.99	
ST MICHAELS GOLLYWOBBLER WHITE					
338752	12	750ML	95.93	7.99	
ST MICHAELS MERLOT MARYLAND					
338757	12	750ML	158.40	13.20	
ST MICHAELS PINOT GRIS					
338760	12	750ML	143.93	11.99	
ST MICHAELS WHITE VIDAL					
338761	12	750ML	119.93	9.99	

WINE - MICHIGAN

COCOA VINO

Item #	Pack	Size	Case	Btl	PO
COCOA VINO					
149480	12	750ML	95.93	7.99	
COCOA VINO MINT					
149481	12	750ML	95.93	7.99	

WINE - NEW YORK

BULLY HILL

Item #	Pack	Size	Case	Btl	PO
BULLY HILL BANTY RED					
193838	12	750ML	79.97	6.66	
		5CS	71.93	5.99	**8.04**
BULLY HILL CHARDONNAY ELISE					
75760	12	750ML	79.97	6.66	
		5CS	71.93	5.99	**8.04**
BULLY HILL FELICITY					
199800	12	750ML	79.97	6.66	
		5CS	71.93	5.99	**8.04**
BULLY HILL FISH MARKET WHITE					
37547	12	750ML	79.97	6.66	
		5CS	71.93	5.99	**8.04**
BULLY HILL FUSION					
172439	12	750ML	79.97	6.66	
		5CS	71.93	5.99	**8.04**
BULLY HILL GOAT WHITE					
148404	12	750ML	79.97	6.66	
		5CS	71.93	5.99	**8.04**
BULLY HILL GROWERS RED					
199844	6	1.5L	51.96	8.66	
BULLY HILL GROWERS WHITE					
199842	6	1.5L	51.98	8.66	
BULLY HILL LE GOAT BLUSH					
36911	12	750ML	79.97	6.66	
		5CS	71.93	5.99	**8.04**
BULLY HILL LOVE MY GOAT RED					
37546	12	750ML	79.97	6.66	
		5CS	71.93	5.99	**8.04**
BULLY HILL MEAT MARKET RED					
37545	12	750ML	79.97	6.66	
		5CS	71.93	5.99	**8.04**
BULLY HILL NIAGARA					
199884	12	750ML	79.97	6.66	
		5CS	71.93	5.99	**8.04**
199843	6	1.5L	51.98	8.66	
BULLY HILL RAVAT 51					
199789	12	750ML	79.97	6.66	
		5CS	71.93	5.99	**8.04**
BULLY HILL RIESLING(OL)					
74491	12	750ML	95.93	7.99	
		1BT		7.33	**0.66**
BULLY HILL SEYVAL BLANC					
199785	12	750ML	79.97	6.66	
		5CS	71.93	5.99	**8.04**
BULLY HILL SWEET WALTER RED					
36910	12	750ML	79.97	6.66	
		5CS	71.93	5.99	**8.04**
BULLY HILL SWEET WALTER ROSE					
199886	12	750ML	79.97	6.66	
		5CS	71.93	5.99	**8.04**
BULLY HILL SWEET WALTER WHITE					
171422	12	750ML	79.97	6.66	
		5CS	71.93	5.99	**8.04**
BULLY HILL TRAMINETTE					
199793	12	750ML	79.97	6.66	
		5CS	71.93	5.99	**8.04**

HAZLITT

Item #	Pack	Size	Case	Btl	PO
HAZLITT BRAMBLE BERRY					
128272	12	750ML	95.88	7.99	
		1CS	79.92	6.66	**15.96**
		3CS	63.96	5.33	**31.92**
229169	6	1.5L	77.94	12.99	
		1CS	59.94	9.99	**18.00**
		3CS	53.94	8.99	**24.00**
HAZLITT BRAMBLE BERRY POUCH					
335823	3	3.0L	59.97	19.99	
		1CS	50.97	16.99	**9.00**
		3CS	39.99	13.33	**19.98**
HAZLITT CABIN FEVER					
128280	12	750ML	95.88	7.99	
		1CS	79.92	6.66	**15.96**
		3CS	63.96	5.33	**31.92**
128281	6	1.5L	77.94	12.99	
		1CS	59.94	9.99	**18.00**
		3CS	53.94	8.99	**24.00**
HAZLITT CABIN FEVER POUCH					
335827	3	3.0L	59.97	19.99	
		1CS	50.97	16.99	**9.00**
		3CS	39.99	13.33	**19.98**
HAZLITT RED CAT					
128284	12	750ML	95.88	7.99	
		1CS	79.92	6.66	**15.96**
		3CS	63.96	5.33	**31.92**
128285	6	1.5L	77.94	12.99	
		1CS	59.94	9.99	**18.00**
		3CS	53.94	8.99	**24.00**
HAZLITT RED CAT 6/4PK					
258365	6	187ML	35.79	5.97	
		3CS	33.00	5.50	**2.79**
HAZLITT RED CAT FIZZ					
338357	12	750ML	88.01	7.33	
		3CS	79.97	6.66	**8.04**
HAZLITT RED CAT HOLIDAY LBL					
275771	12	750ML	95.88	7.99	
		1CS	79.92	6.66	**15.96**
		3CS	63.96	5.33	**31.92**
HAZLITT RED CAT POUCH					
311965	3	3.0L	59.97	19.99	
		1CS	50.97	16.99	**9.00**
		3CS	39.99	13.33	**19.98**
HAZLITT RED CAT SANGRIA					
382437	12	750ML	95.88	7.99	
		1CS	79.92	6.66	**15.96**
		3CS	63.96	5.33	**31.92**
382429	6	1.5L	77.94	12.99	
		1CS	59.94	9.99	**18.00**
		3CS	53.94	8.99	**24.00**

Item #	Pack	Size	Case	Btl	PO
HAZLITT RIESLING					
172278	12	750ML	111.96	9.33	
		1CS	103.92	8.66	**8.04**
HAZLITT RIESLING HOMESTEAD RSV					
172275	12	750ML	151.97	12.66	
HAZLITT SCHOONER RED					
128279	12	750ML	119.93	9.99	
		3CS	112.01	9.33	**7.92**
HAZLITT WHITE CAT					
172279	12	750ML	95.88	7.99	
		1CS	79.92	6.66	**15.96**
		3CS	63.96	5.33	**31.92**
175479	6	1.5L	77.94	12.99	
		1CS	59.94	9.99	**18.00**
		3CS	53.94	8.99	**24.00**
HAZLITT WHITE CAT 6/4PK					
258364	6	187ML	35.79	5.97	
		3CS	33.00	5.50	**2.79**
HAZLITT WHITE CAT FIZZ					
338365	12	750ML	88.01	7.33	
		3CS	79.97	6.66	**8.04**
HAZLITT WHITE CAT HOLIDAY LBL					
225487	12	750ML	95.88	7.99	
		1CS	79.92	6.66	**15.96**
		3CS	63.96	5.33	**31.92**
HAZLITT WHITE CAT POUCH					
311964	3	3.0L	59.97	19.99	
		1CS	50.97	16.99	**9.00**
		3CS	39.99	13.33	**19.98**
HAZLITT WHITE CAT SANGRIA					
382435	12	750ML	95.88	7.99	
		1CS	79.92	6.66	**15.96**
		3CS	63.96	5.33	**31.92**
382418	6	1.5L	77.94	12.99	
		1CS	59.94	9.99	**18.00**
		3CS	53.94	8.99	**24.00**
HAZLITT WHITE STAG					
128286	12	750ML	95.88	7.99	
		1CS	79.92	6.66	**15.96**
		3CS	63.96	5.33	**31.92**

HOUSE JAM

Item #	Pack	Size	Case	Btl	PO
HOUSE JAM CHILLIN WHITE					
374345	12	750ML	71.93	5.99	
		3CS	64.01	5.33	**7.92**

RASHI

Item #	Pack	Size	Case	Btl	PO
RASHI CONCORD LIGHT PINK					
123772	12	750ML	40.01	3.33	
		1CS	35.88	2.99	**4.13**
		50CS	35.88	2.99	**4.13**
RASHI CONCORD LIGHT RED					
79313	12	750ML	40.01	3.33	
		1CS	35.88	2.99	**4.13**
		50CS	35.88	2.99	**4.13**
324330	6	1.5L	39.98	6.66	
RASHI CONCORD LIGHT WHITE					
123774	12	750ML	40.01	3.33	
		1CS	35.88	2.99	**4.13**
		50CS	35.88	2.99	**4.13**

WINE - NEW ZEALAND

ATA RANGI

Item #	Pack	Size	Case	Btl	PO
ATA RANGI PINOT NOIR(SC)13					
402070	12	750ML	531.96	44.33	
ATA RANGI SAUVIGNON BLANC(SC)14					
407032	12	750ML	191.93	15.99	

CHT CRISP

Item #	Pack	Size	Case	Btl	PO
CHT CRISP SAUVIGNON BLANC					
340042	12	750ML	87.24	7.27	

DASHWOOD

Item #	Pack	Size	Case	Btl	PO
DASHWOOD PINOT NOIR(SC)					
123697	12	750ML	127.97	10.66	
DASHWOOD SAUVIGNON BLANC(SC)					
111398	12	750ML	115.97	9.66	

FRAMINGHAM

Item #	Pack	Size	Case	Btl	PO
FRAMINGHAM SAUVIGNON BLANC					
49818	12	750ML	151.97	12.66	
		1BT		11.99	**0.67**

GLAZEBROOK

Item #	Pack	Size	Case	Btl	PO
GLAZEBROOK CHARD REGION RSV(SC)					
468731	12	750ML	136.01	11.33	
		3CS	127.97	10.66	**8.04**
GLAZEBROOK MERLOT REGION RSV(SC)					
468726	12	750ML	136.01	11.33	
		3CS	127.97	10.66	**8.04**
GLAZEBROOK ROSE REGION RSV(SC)					
468722	12	750ML	119.93	9.99	
		3CS	112.01	9.33	**7.92**
GLAZEBROOK SAUV BLANC MARL(SC)					
26939	12	750ML	119.93	9.99	
		3CS	112.01	9.33	**7.92**

GOLDWATER

Item #	Pack	Size	Case	Btl	PO
GOLDWATER PINOT NOIR 11					
361181	12	750ML	191.93	15.99	
		3CS	167.93	13.99	**24.00**
GOLDWATER SAUV BLANC EST 13					
353227	12	750ML	143.93	11.99	
		1BT		10.66	**1.33**

GREYWACKE

Item #	Pack	Size	Case	Btl	PO
GREYWACKE CHARDONNAY 10					
266791	12	750ML	319.97	26.66	
		1BT		9.99	**16.67**
GREYWACKE PINOT NOIR(SC)12					
358145	12	750ML	319.92	26.66	
GREYWACKE PINOT NOIR(SC)13					
415915	12	750ML	319.92	26.66	
GREYWACKE SAUV BLANC WILD(SC)10					
313961	12	750ML	239.93	19.99	
		1BT		14.53	**5.46**
GREYWACKE SAUVIGNON BLANC(SC)15					
400798	12	750ML	184.01	15.33	
GREYWACKE SAUVIGNON BLANC(SC)16					
447302	12	750ML	184.01	15.33	

HARBOR TOWN

Item #	Pack	Size	Case	Btl	PO
HARBOR TOWN SAUVIGNON BLANC					
338716	12	750ML	103.97	8.66	
		2CS	88.01	7.33	**15.96**

HAY MAKER

Item #	Pack	Size	Case	Btl	PO
HAY MAKER SAUVIGNON BLANC(SC)					
323634	12	750ML	103.97	8.66	
		1CS	88.01	7.33	**15.96**
		3CS	79.97	6.66	**24.00**
		10CS	71.93	5.99	**32.04**

INNOCENT BYSTANDER

Item #	Pack	Size	Case	Btl	PO
INNOCENT BYSTANDER P NOIR NZ(SC)					
406774	12	750ML	199.97	16.66	
		1CS	160.01	13.33	**39.96**
INNOCENT BYSTANDER SAUV BLANC(SC)					
408925	12	750ML	127.97	10.66	
		1CS	119.93	9.99	**8.04**
		2CS	103.97	8.66	**24.00**

MAKARA

Item #	Pack	Size	Case	Btl	PO
MAKARA SAUVIGNON BLANC(SC)					
331796	12	750ML	119.93	9.99	

MUD HOUSE

Item #	Pack	Size	Case	Btl	PO
MUD HOUSE P NOIR CENT OTAGO(SC)15					
469639	12	750ML	160.01	13.33	
		1CS	127.97	10.66	**32.04**
MUD HOUSE P NOIR MARLBOROUGH(SC)13					
379063	12	750ML	136.01	11.33	
		1CS	119.93	9.99	**16.08**
		3CS	103.97	8.66	**32.04**
		10CS	95.93	7.99	**40.08**
MUD HOUSE SAUV BL WOOLSHED(SC)14					
390418	6	750ML	77.96	12.99	
		1CS	63.98	10.66	**13.98**
MUD HOUSE SAUVIGNON BLANC(SC)15					
443953	12	750ML	136.01	11.33	
		1CS	119.93	9.99	**16.08**
		3CS	103.97	8.66	**32.04**
		10CS	95.93	7.99	**40.08**
MUD HOUSE SAUVIGNON BLANC(SC)16					
470565	12	750ML	136.01	11.33	
		1CS	119.93	9.99	**16.08**
		3CS	103.97	8.66	**32.04**
		10CS	95.93	7.99	**40.08**

OYSTER BAY

Item #	Pack	Size	Case	Btl	PO
OYSTER BAY CHARDONNAY(SC)					
177193	12	750ML	127.97	10.66	
		1CS	119.93	9.99	**8.04**
		2CS	112.01	9.33	**15.96**
		5CS	103.97	8.66	**24.00**
		10CS	95.93	7.99	**32.04**
OYSTER BAY MERLOT(SC)					
177194	12	750ML	127.97	10.66	
		1CS	119.93	9.99	**8.04**
		2CS	112.01	9.33	**15.96**
		5CS	103.97	8.66	**24.00**
		10CS	95.93	7.99	**32.04**
OYSTER BAY PINOT NOIR(SC)					
177195	12	750ML	143.93	11.99	
		1CS	136.01	11.33	**7.92**
		2CS	127.97	10.66	**15.96**
		5CS	119.93	9.99	**24.00**
OYSTER BAY SAUVIGNON BLANC(SC)					
127630	12	750ML	127.97	10.66	
		1CS	119.93	9.99	**8.04**
		2CS	112.01	9.33	**15.96**
		5CS	103.97	8.66	**24.00**
		10CS	95.93	7.99	**32.04**

PETER YEALANDS

Item #	Pack	Size	Case	Btl	PO
PETER YEALANDS PINOT GRIS(SC)					
367084	12	750ML	131.88	10.99	
		1BT		6.99	**4.00**
		2CS	115.92	9.66	**15.96**
		1BT		10.33	**0.66**
PETER YEALANDS PINOT NOIR					
368324	12	750ML	167.88	13.99	
		1CS	151.92	12.66	**15.96**
		2CS	135.96	11.33	**31.92**
PETER YEALANDS SAUVIGNON BLANC(SC)					
368338	12	750ML	131.88	10.99	
		1CS	103.92	8.66	**27.96**

REPUBLIC OF WINE

Item #	Pack	Size	Case	Btl	PO
REPUBLIC OF WINE SAUV BLANC(SC)					
414139	12	750ML	81.00	6.75	

RIBBONWOOD

Item #	Pack	Size	Case	Btl	PO
RIBBONWOOD SAUVIGNON BLANC					
293674	12	750ML	112.01	9.33	
		1BT		7.99	**1.34**

Item #	Pack	Size	Case	Btl	PO
TRINITY HILL					
TRINITY HILL PINOT NOIR(SC)					
382450	12	750ML	136.01	11.33	
		1CS	127.97	10.66	**8.04**
		2CS	119.93	9.99	**16.08**
TRINITY HILL SAUVIGNON BLANC(SC)					
382451	12	750ML	136.01	11.33	
		1CS	127.97	10.66	**8.04**
		2CS	119.93	9.99	**16.08**
TRINITY HILL SYRAH GIMBLETT GRAV14					
464590	6	750ML	135.98	22.66	
		1CS	119.96	19.99	**16.02**
		2CS	111.98	18.66	**24.00**
TRINITY HILL THE TRINITY RED(SC)					
382452	12	750ML	136.01	11.33	
		1CS	127.97	10.66	**8.04**
		2CS	119.93	9.99	**16.08**
WAIPARA HILLS					
WAIPARA HILLS PINOT NOIR 14					
371664	12	750ML	175.97	14.66	
		1BT		13.33	**1.33**
WAIPARA HILLS SAUVIGNON BLANC 14					
371663	12	750ML	76.01	6.33	
		1CS	67.97	5.66	**8.04**
WAIRAU RIVER					
WAIRAU RIVER PINOT GRIS EST(SC)14					
375534	12	750ML	143.92	11.99	
WAIRAU RIVER PINOT NOIR EST(SC)14					
451519	12	750ML	199.96	16.66	
		1CS	167.92	13.99	**32.04**
		3CS	151.96	12.66	**48.00**
WAIRAU RIVER SAUVIGNON BLANC(SC)15					
412472	12	750ML	143.92	11.99	
		1CS	136.00	11.33	**7.92**
		3CS	119.92	9.99	**24.00**
YEALANDS					
YEALANDS PINOT NOIR SINGLE VYD 13					
367389	6	750ML	123.98	20.66	
		1BT		19.99	**0.67**
YEALANDS SAUV BLANC S1 SGL BLK 13					
367384	6	750ML	131.96	21.99	
YEALANDS SAUV BLANC SINGLE VYD 16					
467890	6	750ML	95.96	15.99	
		1BT		15.33	**0.66**
WINE - NORTH CAROLINA					
BILTMORE					
BILTMORE CABERNET SAUVIGNON					
191044	12	750ML	151.97	12.66	
		1BT		9.99	**2.67**
BILTMORE CARDINALS CREST RED					
269774	12	750ML	136.01	11.33	
		1BT		8.66	**2.67**
BILTMORE CHARDONNAY					
249312	12	750ML	136.01	11.33	
		1BT		8.66	**2.67**
BILTMORE MERLOT					
257873	12	750ML	136.01	11.33	
		1BT		8.66	**2.67**
BILTMORE PINOT GRIGIO					
257885	12	750ML	119.93	9.99	
		1BT		7.33	**2.66**
BILTMORE PINOT NOIR					
247953	12	750ML	151.97	12.66	
		1BT		9.99	**2.67**
BILTMORE PINOT NOIR RSV 08					
300079	12	750ML	208.01	17.33	
		1BT		16.66	**0.67**
BILTMORE RED BLEND					
378522	12	750ML	136.01	11.33	
		1BT		8.66	**2.67**
BILTMORE RIESLING					
321433	12	750ML	119.93	9.99	
		1BT		7.33	**2.66**
BILTMORE SAUVIGNON BLANC					
257897	12	750ML	119.93	9.99	
		1BT		7.33	**2.66**
BILTMORE SPARKLING PAS DE DEUX					
257883	12	750ML	167.93	13.99	
		1BT		12.66	**1.33**
BILTMORE WHITE BLEND					
378518	12	750ML	136.01	11.33	
		1BT		8.66	**2.67**
BILTMORE WHITE CHRISTMAS					
350466	12	750ML	119.93	9.99	
		1BT		7.33	**2.66**
BILTMORE WHITE ZINFANDEL					
300075	12	750ML	95.93	7.99	
		1BT		5.33	**2.66**
WINE - OHIO					
MEIRT HAUT					
MEIER HAUT SAUTERNES					
38963	12	750ML	55.96	4.66	
SINFUL					
SINFUL SANGRIA					
318084	12	750ML	71.93	5.99	
WINE - OREGON					
46 DIAMONDS					
DIAMONDS CABERNET SAUVIGNON 15					
479392	6	750ML	210.00	35.00	
DIAMONDS PINOT NOIR 13					
415706	12	750ML	300.00	25.00	
BRIDGEVIEW VINEYARDS					
BRIDGEVIEW GEWURZTRAMINER					
63145	12	750ML	71.93	5.99	
BRIDGEVIEW PINOT GRIS BLUE MOON					
262982	12	750ML	79.97	6.66	
BRIDGEVIEW PINOT NOIR BLUE MOON					
25301	12	750ML	167.93	13.99	
BRIDGEVIEW PINOT NOIR OREGON					
63142	12	750ML	119.93	9.99	
BRIDGEVIEW RIES BLUE MOON SEMI SPK					
325921	12	750ML	103.97	8.66	
BRIDGEVIEW RIESLING BLUE MOON					
63146	12	750ML	79.97	6.66	
DIVINING ROD					
DIVINING ROD PINOT NOIR					
409479	12	750ML	175.93	14.66	
		1CS	143.88	11.99	**32.05**
DOBBES					
DOBBES P NOIR GRAND ASSEMBLAGE 13					
381151	12	750ML	239.93	19.99	
		2CS	199.96	16.66	**39.97**
		1BT		18.66	**1.33**
FIRE & FLOOD					
FIRE & FLOOD P NOIR THE FIRE 12					
350738	12	750ML	479.88	39.99	
FIRE & FLOOD P NOIR THE FLOOD 12					
350743	12	750ML	479.88	39.99	
JOVINO					
JOVINO PINOT GRIS(SC)					
315671	12	750ML	103.97	8.66	
		1BT		7.99	**0.67**
JOVINO PINOT NOIR(SC)					
315672	12	750ML	175.97	14.66	
		1BT		11.99	**2.67**
MAISON L'ENVOYE					
MAISON L'ENVOYE ATTACHE P NOIR 13					
380350	12	750ML	319.97	26.66	
		1BT		23.33	**3.33**
MAISON L'ENVOYE TWO MESS P NOIR 13					
378192	12	750ML	239.93	19.99	
		1BT		17.65	**2.34**
OFF CENTRE					
OFF CENTRE PINOT NOIR 15					
451450	12	750ML	217.00	18.08	
		1CS	172.75	14.40	**44.25**
PACIFICA					
PACIFICA PINOT NOIR 12					
378138	12	750ML	172.01	14.33	
PINO CELLARS					
PINO CELLARS PINOT GRIS(SC)					
400232	12	750ML	159.96	13.33	
		2CS	127.96	10.66	**32.00**
		1BT		12.00	**1.33**
PINO CELLARS PINOT NOIR(SC)13					
401270	12	750ML	175.96	14.66	
		1CS	159.96	13.33	**16.00**
		2CS	143.96	12.00	**32.00**
		1BT		13.33	**1.33**
PINO CELLARS PINOT NOIR(SC)14					
472142	12	750ML	175.96	14.66	
		1CS	159.92	13.33	**16.04**
PINO CELLARS ROSE OF PINOT(SC)15					
411914	12	750ML	159.92	13.33	
		2CS	143.92	11.99	**16.00**
STRAIGHT SHOOTER					
STRAIGHT SHOOTER PINOT NOIR 15					
468222	12	750ML	160.00	13.33	
THE HARRISON					
THE HARRISON PINOT NOIR 15					
473036	12	750ML	175.00	14.58	
THE MARION					
THE MARION PINOT GRIS					
477105	12	750ML	120.00	10.00	
WINDY BAY					
WINDY BAY PINOT NOIR					
330347	12	750ML	143.93	11.99	
		5CS	131.93	10.99	**12.00**
		2CS	131.93	10.99	**12.00**
WINE BY JOE					
WINE BY JOE CHARDONNAY(SC)					
315673	12	750ML	112.01	9.33	
WINE BY JOE PINOT GRIS(SC)					
315675	12	750ML	112.01	9.33	
		2CS	103.97	8.66	**8.04**
WINE BY JOE PINOT NOIR(SC)					
315676	12	750ML	175.97	14.66	
		1BT		11.99	**2.67**

WINE - PENNSYLVANIA

CHADDSFORD

Item #	Pack	Size	Case	Btl	PO
CHADDSFORD HOLIDAY SPIRIT					
218861	12	750ML	87.96	7.33	
		1CS	79.92	6.66	**8.04**
		3CS	75.96	6.33	**12.00**
CHADDSFORD NIAGARA					
218685	12	750ML	87.96	7.33	
		1CS	79.92	6.66	**8.04**
		3CS	75.96	6.33	**12.00**
342321	6	1.5L	75.96	12.66	
		1CS	71.94	11.99	**4.02**
		3CS	67.98	11.33	**7.98**
CHADDSFORD SANGRI LA SANGRIA					
320798	12	750ML	87.96	7.33	
		1CS	79.92	6.66	**8.04**
		3CS	75.96	6.33	**12.00**
350030	6	1.5L	75.96	12.66	
		1CS	71.94	11.99	**4.02**
		3CS	67.98	11.33	**7.98**
CHADDSFORD SPICED APPLE					
218909	12	750ML	87.96	7.33	
		1CS	79.92	6.66	**8.04**
		3CS	75.96	6.33	**12.00**
CHADDSFORD SUNSET BLUSH					
218686	12	750ML	87.96	7.33	
		1CS	79.92	6.66	**8.04**
		3CS	75.96	6.33	**12.00**
350140	6	1.5L	93.98	15.66	

WINE - PORTUGAL

CASALEIRO

Item #	Pack	Size	Case	Btl	PO
CASALEIRO RSV					
347221	12	750ML	79.97	6.66	

CASTELLO D'ALBA

Item #	Pack	Size	Case	Btl	PO
CASTELLO D'ALBA RSV RED(SC)					
473708	6	750ML	68.00	11.33	
		3CS	64.00	10.67	**4.00**
CASTELLO D'ALBA RSV WHITE(SC)					
473707	6	750ML	68.00	11.33	
		3CS	64.00	10.67	**4.00**

CHURCHILLS

Item #	Pack	Size	Case	Btl	PO
CHURCHILLS EST DOURO 08					
305533	6	750ML	56.00	9.33	
CHURCHILLS EST DOURO 12					
385350	6	750ML	75.98	12.66	
CHURCHILLS EST TOURIGA NACIONAL 12					
415214	6	750ML	123.98	20.66	
CHURCHILLS PORT CRUSTED					
297287	6	750ML	135.98	22.66	
CHURCHILLS PORT FINEST VINT CHARTR					
282546	6	750ML	104.00	17.33	
CHURCHILLS PORT QUINTA DA GRICHA01					
136729	6	750ML	325.96	54.33	
CHURCHILLS PORT TAWNY 10YR					
287102	9	500ML	215.95	23.99	
CHURCHILLS PORT TAWNY 20YR					
287103	9	500ML	347.98	38.66	
CHURCHILLS PORT VINT 03					
118966	12	750ML	599.93	49.99	
120345	24	375ML	673.00	28.04	
CHURCHILLS PORT WHITE					
287104	9	500ML	161.95	17.99	

HERDADE DO PESO

Item #	Pack	Size	Case	Btl	PO
HERDADE DO PESO TRINCA BOLOTAS					
382416	6	750ML	56.00	9.33	

MATEUS

Item #	Pack	Size	Case	Btl	PO
MATEUS EXPRESSIONS BY MATEUS ROSE					
406708	12	750ML	71.93	5.99	
		2CS	64.01	5.33	**7.92**
MATEUS ROSE					
69344	12	750ML	59.93	4.99	
		1BT		4.66	**0.33**
69294	6	1.5L	59.96	9.99	
		1BT		9.33	**0.66**
MATEUS WHITE					
69476	12	750ML	59.93	4.99	
		1BT		4.66	**0.33**
69450	6	1.5L	59.96	9.99	
		1BT		9.33	**0.66**

OSBORNE

Item #	Pack	Size	Case	Btl	PO
OSBORNE PORT FINE RUBY					
69341	6	750ML	56.00	9.33	
OSBORNE PORT TAWNY					
69342	6	750ML	56.00	9.33	
OSBORNE PORT WHITE					
29768	6	750ML	56.00	9.33	

QUINTA DE AZEVEDO

Item #	Pack	Size	Case	Btl	PO
QUINTA DE AZEVEDO VINHO VERDE					
268104	12	750ML	79.97	6.66	

SILK & SPICE

Item #	Pack	Size	Case	Btl	PO
SILK & SPICE RED BLEND					
418841	12	750ML	104.00	8.67	
		3CS	95.88	7.99	**8.12**
		10CS	79.97	6.66	**24.03**

SOLIMAR

Item #	Pack	Size	Case	Btl	PO
SOLIMAR VINHO VERDE(SC)					
433042	12	750ML	71.93	5.99	
		3CS	63.96	5.33	**7.97**
		10CS	59.93	4.99	**12.00**

WINE - SLOVAKIA

CHT BELA RIESLING

Item #	Pack	Size	Case	Btl	PO
CHT BELA RIESLING					
91985	6	750ML	68.00	11.33	
		6CS	50.00	8.33	**18.00**
		1BT		9.12	**2.21**

WINE - SOUTH AFRICA

DURBANVILLE

Item #	Pack	Size	Case	Btl	PO
DURBANVILLE HILLS BASTION RED(SC)					
433579	12	750ML	119.93	9.99	
		1CS	112.01	9.33	**7.92**
		3CS	95.93	7.99	**24.00**
DURBANVILLE SAUVIGNON BLANC					
171786	12	750ML	119.93	9.99	
		1CS	112.00	9.33	**7.93**
		3CS	95.93	7.99	**24.00**

ERNIE ELS

Item #	Pack	Size	Case	Btl	PO
ERNIE ELS BIG EASY 15					
471276	6	750ML	87.98	14.66	
		1CS	83.96	13.99	**4.02**
		3CS	71.96	11.99	**16.02**
ERNIE ELS BIG EASY(WHITE)15					
448474	6	750ML	71.96	11.99	
ERNIE ELS SIGNATURE 12					
387926	6	750ML	387.98	64.66	
		1CS	377.96	62.99	**10.02**
		2CS	359.96	59.99	**28.02**

FABLE MTN VYDS

Item #	Pack	Size	Case	Btl	PO
FABLE MTN VYDS NIGHT SKY 13					
416044	6	750ML	129.98	21.66	
		1CS	119.96	19.99	**10.02**
FABLE MTN VYDS SYRAH 13					
413858	6	750ML	215.96	35.99	
		1CS	200.00	33.33	**15.96**

FLAGSTONE

Item #	Pack	Size	Case	Btl	PO
FLAGSTONE LONGITUDE 11					
327044	6	750ML	68.00	11.33	
		1BT		8.66	**2.67**
FLAGSTONE NOON GUN 12					
327041	6	750ML	68.00	11.33	
		1BT		8.66	**2.67**

GUARDIAN PEAK

Item #	Pack	Size	Case	Btl	PO
GUARDIAN PEAK CAB SAUV FRONTIER					
372042	6	750ML	63.98	10.66	
		1CS	59.96	9.99	**4.02**
		3CS	56.00	9.33	**7.98**
GUARDIAN PEAK MERLOT					
371606	6	750ML	63.98	10.66	
		1CS	59.96	9.99	**4.02**
		3CS	56.00	9.33	**7.98**
GUARDIAN PEAK SHIRAZ					
355748	6	750ML	63.98	10.66	
		1CS	59.96	9.99	**4.02**
		3CS	56.00	9.33	**7.98**

MANDELA

Item #	Pack	Size	Case	Btl	PO
MANDELA CAB SAUV MERLOT DEEP RIVER					
384088	12	750ML	88.01	7.33	
		5CS	71.93	5.99	**16.08**
		10CS	55.97	4.66	**32.04**
MANDELA CAB SAUV ROYAL RSV 08					
239985	6	750ML	191.96	31.99	
MANDELA CAB SAUV THEMBU					
314616	12	750ML	103.97	8.66	
		3CS	88.01	7.33	**15.96**
		5CS	71.93	5.99	**32.04**
MANDELA CHARDONNAY ROYAL RSV 09					
239979	6	750ML	109.97	18.33	
MANDELA CHARDONNAY THEMBU					
314613	12	750ML	103.97	8.66	
		3CS	88.01	7.33	**15.96**
		5CS	71.93	5.99	**32.04**
MANDELA CHENIN BL CHARD DEEP RIVER					
384142	12	750ML	88.01	7.33	
		5CS	71.93	5.99	**16.08**
		10CS	55.97	4.66	**32.04**
MANDELA CHENIN BLANC THEMBU					
332745	12	750ML	103.97	8.66	
		3CS	88.01	7.33	**15.96**
		5CS	71.93	5.99	**32.04**
MANDELA CHENIN BLANC VUSANI 14					
392518	12	750ML	160.01	13.33	
		3CS	143.93	11.99	**16.08**
		5CS	119.93	9.99	**40.08**
MANDELA PINOTAGE THEMBU					
332744	12	750ML	103.97	8.66	
		3CS	88.01	7.33	**15.96**
		5CS	71.93	5.99	**32.04**
MANDELA PINOTAGE VUSANI 14					
392516	12	750ML	160.01	13.33	
		3CS	143.93	11.99	**16.08**
		5CS	119.93	9.99	**40.08**
MANDELA SAUVIGNON BLANC THEMBU					
314617	12	750ML	103.97	8.66	
		3CS	88.01	7.33	**15.96**
		5CS	71.93	5.99	**32.04**

MULDERBOSCH

Item #	Pack	Size	Case	Btl	PO
MULDERBOSCH CAB SAUV ROSE(SC)14					
380071	6	1.5L	107.96	17.99	
		1BT		7.99	**10.00**
		3CS	50.96	8.49	**57.00**

Item #	Pack	Size	Case	Btl	PO
MULDERBOSCH CAB SAUV ROSE(SC)16					
416699	12	750ML	115.97	9.66	
		1CS	107.93	8.99	**8.04**
		3CS	79.97	6.66	**36.00**
MULDERBOSCH CHARDONNAY 11					
332911	12	750ML	167.93	13.99	
		3CS	143.93	11.99	**24.00**
		1BT		12.99	**1.00**
MULDERBOSCH CHENIN BLANC(SC)					
295214	12	750ML	119.93	9.99	
		1BT		6.66	**3.33**
MULDERBOSCH FAITHFUL HOUND 14					
413856	12	750ML	199.97	16.66	
		3CS	155.93	12.99	**44.04**
		1BT		14.99	**1.67**
MULDERBOSCH SAUVIGNON BLANC(SC)12					
362098	12	750ML	167.93	13.99	
		3CS	119.93	9.99	**48.00**
		1BT		11.99	**2.00**
NEDERBURG					
NEDERBURG CABERNET SAUVIGNON(SC)					
93092	12	750ML	95.93	7.99	
		1CS	88.01	7.33	**7.92**
		3CS	79.97	6.66	**15.96**
NEDERBURG CHARDONNAY(SC)					
93094	12	750ML	95.93	7.99	
		1CS	88.01	7.33	**7.92**
		3CS	79.97	6.66	**15.96**
NEDERBURG CHENIN BLANC(SC)					
449438	12	750ML	95.93	7.99	
		1CS	88.00	7.33	**7.93**
		3CS	79.96	6.66	**15.97**
NEDERBURG LYRIC					
15400	12	750ML	95.93	7.99	
		1CS	88.01	7.33	**7.92**
		3CS	79.97	6.66	**15.96**
NEDERBURG MOTORCYCLE MARVEL RED 11					
383478	6	750ML	111.98	18.66	
NEDERBURG PINOTAGE					
93093	12	750ML	95.93	7.99	
		1CS	88.01	7.33	**7.92**
		3CS	79.97	6.66	**15.96**
NEDERBURG SAUV BLANC AIRHAWK(SC)12					
383476	6	750ML	111.98	18.66	
NEDERBURG SAUVIGNON BLANC(SC)					
57427	12	750ML	95.93	7.99	
		1CS	88.01	7.33	**7.92**
		3CS	79.97	6.66	**15.96**
NEDERBURG SHIRAZ					
66436	12	750ML	95.93	7.99	
		3CS	79.97	6.66	**15.96**
NEDERBURG SPECIAL LATE HARVEST					
386219	6	750ML	56.00	9.33	
NEDERBURG THE BREW MASTER RED 10					
383475	6	750ML	111.98	18.66	
NEDERBURG THE BREW MASTER RED 14					
434047	6	750ML	92.00	15.33	
		1CS	80.00	13.33	**12.00**
		3CS	72.00	12.00	**20.00**
PLACE IN THE SUN					
PLACE IN THE SUN CAB SAUV					
317032	12	750ML	95.93	7.99	
		3CS	79.97	6.66	**15.96**
PLACE IN THE SUN SAUVIGNON BLANC					
317030	12	750ML	95.93	7.99	
		3CS	79.97	6.66	**15.96**
PLACE IN THE SUN SHIRAZ					
317031	12	750ML	95.93	7.99	
		3CS	79.97	6.66	**15.96**
PROTEA					
PROTEA CABERNET SAUVIGNON 14					
445842	12	750ML	160.00	13.33	
		1CS	143.92	11.99	**16.08**
		3CS	119.92	9.99	**40.08**
PROTEA CHENIN BLANC 15					
418979	12	750ML	160.00	13.33	
		1CS	143.92	11.99	**16.08**
		3CS	119.92	9.99	**40.08**
PROTEA RED BLEND 12					
357122	12	750ML	160.00	13.33	
		1CS	143.92	11.99	**16.08**
		3CS	119.92	9.99	**40.08**
PROTEA ROSE 16					
443258	12	750ML	160.00	13.33	
		1CS	143.92	11.99	**16.08**
		3CS	119.92	9.99	**40.08**
RUST EN VREDE					
RUST EN VREDE CAB SAUV 14					
434903	6	750ML	119.96	19.99	
		1CS	111.98	18.66	**7.98**
		3CS	107.96	17.99	**12.00**
RUST EN VREDE ESTATE(RED)12					
382495	6	750ML	191.96	31.99	
		1CS	179.96	29.99	**12.00**
RUST EN VREDE MERLOT					
123063	6	750ML	87.98	14.66	
		1CS	83.96	13.99	**4.02**
		3CS	71.96	11.99	**16.02**
SEVEN SISTERS					
SEVEN SISTERS MERLOT(JUNE)					
258183	12	750ML	88.01	7.33	
SEVEN SISTERS PINOTAGE SHIRAZ(DAWN					
188721	12	750ML	88.01	7.33	
SEVEN SISTERS SAUV BLANC(VIVIAN)					
258186	12	750ML	88.01	7.33	
SEVEN SISTERS SWEET ROSE(TWENA)					
192242	12	750ML	88.01	7.33	
SILKBUSH					
SILKBUSH ALTITUDE RED(SC)14					
446378	12	750ML	160.00	13.33	
		2CS	154.00	12.83	**6.00**
		5CS	148.00	12.33	**12.00**
SILKBUSH SHIRAZ(SC)10					
446373	12	750ML	160.00	13.33	
		2CS	154.00	12.83	**6.00**
		5CS	148.00	12.33	**12.00**
SILKBUSH SHIRAZ(SC)14					
446380	12	750ML	160.00	13.33	
		2CS	154.00	12.83	**6.00**
		5CS	148.00	12.33	**12.00**
SILKBUSH VIOGNIER(SC)					
446372	12	750ML	152.00	12.67	
		2CS	144.00	12.00	**8.00**
		5CS	138.00	11.50	**14.00**
TWO OCEANS					
TWO OCEANS CAB SAUV MERLOT					
162339	12	750ML	91.93	7.66	
		2CS	64.01	5.33	**27.92**
		3CS	55.97	4.66	**35.96**
		1BT		5.99	**1.67**
178326	6	1.5L	75.99	12.67	
		1BT		8.00	**4.67**
		10CS	41.96	6.99	**34.03**
		15CS	39.98	6.66	**36.01**
		5CS	44.00	7.33	**31.99**
TWO OCEANS CHARDONNAY(SC)					
48410	12	750ML	91.93	7.66	
		2CS	64.01	5.33	**27.92**
		3CS	55.97	4.66	**35.96**
		1BT		5.99	**1.67**
171205	6	1.5L	75.99	12.67	
		1BT		8.00	**4.67**
		10CS	41.96	6.99	**34.03**
		15CS	39.98	6.66	**36.01**
		5CS	44.00	7.33	**31.99**
TWO OCEANS MOSCATO					
320366	12	750ML	91.93	7.66	
		2CS	64.01	5.33	**27.92**
		3CS	55.97	4.66	**35.96**
		1BT		5.99	**1.67**
320371	6	1.5L	75.99	12.67	
		1BT		8.00	**4.67**
		10CS	41.96	6.99	**34.03**
		15CS	39.98	6.66	**36.01**
		5CS	44.00	7.33	**31.99**
TWO OCEANS PINOT GRIGIO					
310190	12	750ML	91.93	7.66	
		2CS	64.01	5.33	**27.92**
		3CS	55.97	4.66	**35.96**
		1BT		5.99	**1.67**
310132	6	1.5L	75.99	12.67	
		1BT		8.00	**4.67**
		10CS	41.96	6.99	**34.03**
		15CS	39.98	6.66	**36.01**
		5CS	44.00	7.33	**31.99**
TWO OCEANS SAUVIGNON BLANC					
46590	12	750ML	91.93	7.66	
		2CS	64.01	5.33	**27.92**
		3CS	55.97	4.66	**35.96**
		1BT		5.99	**1.67**
171210	6	1.5L	75.99	12.67	
		1BT		8.00	**4.67**
		10CS	41.96	6.99	**34.03**
		15CS	39.96	6.66	**36.03**
		5CS	44.00	7.33	**31.99**
TWO OCEANS SHIRAZ(SC)					
46592	12	750ML	91.93	7.66	
		2CS	64.01	5.33	**27.92**
		3CS	55.97	4.66	**35.96**
		1BT		5.99	**1.67**
171217	6	1.5L	75.99	12.67	
		1BT		8.00	**4.67**
		10CS	41.96	6.99	**34.03**
		15CS	39.98	6.66	**36.01**
		5CS	44.00	7.33	**31.99**
WINE - SPAIN					
2 COPAS					
2 COPAS MACABEO(SC)					
442996	12	750ML	71.93	5.99	
ALTOZANO					
ALTOZANO TEMPRANILLO					
315934	12	750ML	79.97	6.66	
		1BT		5.33	**1.33**
ALTOZANO VERDEJO SAUV BLANC					
315938	12	750ML	79.97	6.66	
		1BT		5.33	**1.33**
BERONIA					
BERONIA RIOJA CRIANZA					
170963	12	750ML	136.01	11.33	
		1BT		9.99	**1.34**
BERONIA RIOJA GRAN RSV 08					
442334	12	750ML	247.97	20.66	
BERONIA RIOJA III AC 11					
473803	3	750ML	160.00	53.33	
BERONIA RIOJA RSV					
173335	12	750ML	167.93	13.99	

Item #	Pack	Size	Case	Btl	PO
BERONIA RIOJA TEMPRANILLO					
146025	12	750ML	127.97	10.66	
		1BT		9.99	**0.67**
BERONIA RUEDA VERDEJO					
407645	12	750ML	119.93	9.99	
BLENDS					
TOMERO TORRONTES					
191008	12	750ML	136.01	11.33	
		1BT		5.33	**6.00**
CANALS CANALS					
CANALS CANALS CAVA ROSE RSV					
316058	12	750ML	175.97	14.66	
		1BT		4.66	**10.00**
CAPCANES					
CAPCANES FLOR DEL FLOR PRIM 11 RW					
350628	6	750ML	323.96	53.99	
CAPCANES PERAJ HA ABIB 10 RW					
345895	1	1.5L	107.00	107.00	
CAPCANES PERAJ HA ABIB 13 RW					
403282	6	750ML	219.98	36.66	
CAPCANES PERAJ PETITA 12 RW					
354873	12	750ML	175.97	14.66	
CAPCANES PERAJ PETITA 13(MEV) RW					
379287	12	750ML	175.97	14.66	
CAPCANES PERAJ PETITA 14(MEV) RW					
414702	12	750ML	175.97	14.66	
CASA PRIMICIA					
CASA PRIMICIA TINTO					
323087	12	750ML	103.97	8.66	
		1BT		7.99	**0.67**
CASTRO MARTIN					
CASTRO MARTIN ALBARINO 13					
391721	12	750ML	155.93	12.99	
CASTRO MARTIN ALBARINO SBRE LIAS12					
342850	12	750ML	127.97	10.66	
CASTRO MARTIN ALBARINO SBRE LIAS13					
391802	12	750ML	143.93	11.99	
CH DE SEUIL					
CH DU SEUIL BLANC 11 GRAVES RC					
341645	12	750ML	215.93	17.99	
		1BT		13.99	**4.00**
CH DU SEUIL RG 09 GRAVES RC					
345577	12	750ML	232.01	19.33	
		1BT		15.33	**4.00**
CH LES TROIS CROIX					
CH LES TROIS CROIX 09 FRONSAC LI					
322391	12	750ML	299.93	24.99	
		1CS	239.93	19.99	**60.00**
CHT DE CENAC ALBATROS					
CHT DE CENAC ALBATROS MALBEC					
347895	12	750ML	88.01	7.33	
		1BT		6.66	**0.67**
D'ARENBERG					
D'ARENBERG GRENACHE CUSTOD(SC)12					
389059	12	750ML	167.93	13.99	
		1BT		11.33	**2.66**
EL COTO					
EL COTO COTO REAL RIOJA 10					
431474	6	750ML	203.96	33.99	
EL COTO RIOJA DE IMAZ RSV 10					
335851	12	750ML	191.93	15.99	
		1CS	175.97	14.66	**15.96**
EL COTO RIOJA BLANCO					
71668	12	750ML	95.93	7.99	
		1CS	88.01	7.33	**7.92**
		3CS	79.97	6.66	**15.96**
		7CS	72.00	6.00	**23.93**
EL COTO RIOJA CRIANZA					
81874	12	750ML	95.93	7.99	
		1CS	88.01	7.33	**7.92**
		3CS	79.97	6.66	**15.96**
		7CS	72.00	6.00	**23.93**
EL COTO RIOJA ROSADO					
71669	12	750ML	95.93	7.99	
		1CS	88.01	7.33	**7.92**
		3CS	79.97	6.66	**15.96**
		7CS	72.00	6.00	**23.93**
ENCANTO					
ENCANTO MENCIA					
378751	12	750ML	88.01	7.33	
ESPANOLAS					
ESPANOLAS GRAN RSV BORDON WD					
264468	12	750ML	215.93	17.99	
		1CS	203.93	16.99	**12.00**
ESPANOLAS BLANCO DIAMANTE					
47542	12	750ML	95.93	7.99	
		1CS	83.93	6.99	**12.00**
ESPANOLAS CLARET ROYAL					
47544	12	750ML	88.01	7.33	
		1CS	76.01	6.33	**12.00**
ESPANOLAS GRAN RSV BORDON					
376869	12	750ML	215.93	17.99	
		1CS	203.93	16.99	**12.00**
ESPANOLAS RSV BORDON					
47546	12	750ML	127.97	10.66	
		1CS	115.97	9.66	**12.00**
GONZALES BYASS					
GONZALEZ BYASS SHERRY ALFONSO					
321035	6	750ML	107.96	17.99	
GONZALEZ BYASS SHERRY ANADA 87					
476522	6	750ML	600.00	100.00	
GONZALEZ BYASS SHERRY APOSTOLES					
121724	6	375ML	203.96	33.99	
GONZALEZ BYASS SHERRY CRISTINA					
325494	6	750ML	107.96	17.99	
GONZALEZ BYASS SHERRY CUATRO PALM					
335503	6	500ML	425.93	70.99	
GONZALEZ BYASS SHERRY DEL DUQUE					
316486	6	375ML	203.96	33.99	
		3CS	179.96	29.99	**24.00**
GONZALEZ BYASS SHERRY DOS PALMAS					
335502	6	500ML	175.93	29.32	
GONZALEZ BYASS SHERRY LEONOR 12YR					
325499	6	750ML	107.96	17.99	
GONZALEZ BYASS SHERRY MATUSALEM					
315548	6	375ML	203.96	33.99	
GONZALEZ BYASS SHERRY NECTAR PX					
321032	6	750ML	107.96	17.99	
GONZALEZ BYASS SHERRY NOE PEDRO X					
316487	6	375ML	203.96	33.99	
GONZALEZ BYASS SHERRY TRES PALMAS					
328794	6	500ML	305.93	50.99	
GONZALEZ BYASS SHERRY UNA PALMA					
335504	6	500ML	147.93	24.66	
GONZALEZ BYASS SHERRY VINA AB					
320781	6	750ML	107.96	17.99	
ILLUMINATION					
ILLUMINATION 15					
413524	6	750ML	213.00	35.50	
		1CS	200.94	33.49	**12.06**
		2CS	180.00	30.00	**33.00**
JELLYBEAN					
JELLYBEAN VYDS PINOT GRIGIO					
389525	12	750ML	59.93	4.99	
		3CS	55.97	4.66	**3.96**
JELLYBEAN VYDS SAUV BLANC					
389517	12	750ML	59.93	4.99	
		3CS	55.97	4.66	**3.96**
LO NUEVO					
LO NUEVO COVELLO ALBARINO					
319463	12	750ML	127.97	10.66	
LO NUEVO GARNACHA SORBO Y SORBO					
317697	12	750ML	95.93	7.99	
		1BT		7.33	**0.66**
LO NUEVO L'OPACO					
360657	12	750ML	103.97	8.66	
LO NUEVO MERLOT CRUZADA					
317683	12	750ML	95.93	7.99	
		1BT		7.33	**0.66**
LO NUEVO MONASTRELL SYRAH VILATA					
317681	12	750ML	107.93	8.99	
LO NUEVO TEMPRANILLO TANTO MONTA					
317682	12	750ML	127.97	10.66	
LO NUEVO VERDEJO LUNARES					
317700	12	750ML	95.93	7.99	
		1BT		7.33	**0.66**
LOS DOS					
LOS DOS GRENACHE SYRAH					
243947	12	750ML	79.97	6.66	
LOVELLI					
LOVELLI SANGRIA					
434128	9	1.0L	83.99	9.33	
		1CS	77.99	8.67	**6.00**
		2CS	71.99	8.00	**12.00**
		8CS	65.99	7.33	**18.00**
LUSCO					
LUSCO ALBARINO 15					
450932	6	750ML	108.00	18.00	
		1CS	100.00	16.67	**8.00**
LVP					
LVP PINK SANGRIA					
353174	12	750ML	127.97	10.66	
LVP RED SANGRIA					
353176	12	750ML	127.97	10.66	
MAGNO TORO					
MAGNO TORO 80					
361236	12	750ML	163.13	13.59	
		1BT		7.99	**5.60**
361868	24	200ML	150.00	6.25	
		1BT		3.99	**2.26**
MAGNO TORO 80 LSE					
361890	50	50ML	34.70	0.69	
		1BT		0.47	**0.22**
MAGNO TORO BRANDY SOLERA RSV 80					
361238	12	750ML	163.13	13.59	
		1BT		7.99	**5.60**
361866	24	200ML	150.00	6.25	
		1BT		3.99	**2.26**
MAGNO TORO BRANDY SOLERA RSV 80LSE					
361896	50	50ML	34.70	0.69	
		1BT		0.47	**0.22**

Item #	Pack	Size	Case	Btl	PO
MARCO ABELLA					
MARCO ABELLA CLOS ABELLA 09					
343768	6	750ML	395.96	65.99	
MARCO ABELLA LOIDANA 14					
450742	12	750ML	280.00	23.33	
MARCO ABELLA MAS MALLOLA 08					
343782	6	750ML	224.96	37.49	
MARQUES DE RISCAL					
MARQUES DE RISCAL CHIREL RSV 10 LI					
382810	6	750ML	295.98	49.33	
MARQUES DE RISCAL PROXIMO LI					
240303	12	750ML	89.93	7.49	
		1CS	64.01	5.33	**25.92**
MARQUES DE RISCAL RIOJA GR RSV05LI					
396104	6	750ML	227.96	37.99	
		1CS	152.00	25.33	**75.96**
MARQUES DE RISCAL RIOJA RSV 09 LI					
401296	12	375ML	107.93	8.99	
MARQUES DE RISCAL RIOJA RSV 11 LI					
448713	12	750ML	175.97	14.66	
		1CS	151.97	12.66	**24.00**
484045	12	375ML	107.93	8.99	
MARQUES DE RISCAL ROSADO(ROSE) LI					
160183	12	750ML	89.93	7.49	
		1CS	63.96	5.33	**25.97**
MARQUES DE RISCAL RUEDA BLANCO LI					
221254	12	750ML	89.93	7.49	
		1CS	63.96	5.33	**25.97**
MARQUES DE RISCAL SAUV BLANC(SC)LI					
382802	12	750ML	107.93	8.99	
		1CS	88.01	7.33	**19.92**
		3CS	71.93	5.99	**36.00**
MAS BUSCADOS					
MAS BUSCADOS TEMPRANILLO P VERDOT					
434154	12	750ML	95.93	7.99	
		1CS	88.01	7.33	**7.92**
		3CS	79.97	6.66	**15.96**
MAXIMO					
MAXIMO TEMPRANILLO					
178189	12	750ML	64.01	5.33	
MAXIMO GARNACHA					
334901	12	750ML	79.97	6.66	
MONTECILLO					
MONTECILLO RIOJA CRIANZA					
23872	12	750ML	103.97	8.66	
		1BT		7.66	**1.00**
MONTECILLO RIOJA RSV					
56488	12	750ML	143.88	11.99	
NOSTER INICIAL					
NOSTER INICIAL PRIORAT					
442984	12	750ML	151.97	12.66	
ONTANON					
ONTANON CLARETE					
337254	12	750ML	119.93	9.99	
		1CS	103.97	8.66	**15.96**
ONTANON CRIANZA					
319360	12	750ML	135.96	11.33	
		1CS	124.01	10.33	**11.95**
ONTANON ECOLOGICA					
319361	12	750ML	119.93	9.99	
		3CS	112.01	9.33	**7.92**
		20CS	79.97	6.66	**39.96**
ONTANON GRAN RESERVA 05					
372955	6	750ML	188.00	31.33	
		1CS	150.00	25.00	**38.00**
ONTANON MACERACION CARBONICA					
362529	12	750ML	99.93	8.33	
ONTANON RESERVA 05					
372916	12	750ML	215.93	17.99	
		1CS	172.01	14.33	**43.92**
402472	6	1.5L	219.98	36.66	
ONTANON ROSADO PERSEPHONE(V VOLO)					
391521	12	750ML	85.20	7.10	
ONTANON TEMPRANILLO PHOLOS(V VOLO)					
391520	12	750ML	112.01	9.33	
ONTANON TEON ROBLE					
330454	12	750ML	136.01	11.33	
ONTANON VETIVER BLANCO					
319356	12	750ML	127.97	10.66	
ONTANON VETIVER ROSADO					
319357	12	750ML	112.01	9.33	
OSBORNE					
OSBORNE SHERRY CREAM					
96707	6	750ML	47.96	7.99	
OSBORNE SHERRY FINO					
60768	6	750ML	47.96	7.99	
OSBORNE SHERRY MEDIUM					
97331	6	750ML	47.96	7.99	
OSBORNE SHERRY PEDRO XIMENEZ					
198243	6	750ML	86.00	14.33	
REAL SANGRIA					
REAL SANGRIA RED LI					
320717	12	1.0L	79.97	6.66	
220589	12	750ML	67.97	5.66	
		1CS	64.01	5.33	**3.96**
		5CS	52.01	4.33	**15.96**
221078	6	1.5L	59.96	9.99	
		1CS	47.96	7.99	**12.00**
		5CS	39.98	6.66	**19.98**
REAL SANGRIA RED 6/4PK LI					
221079	6	187ML	42.96	7.16	
		2CS	19.10	3.18	**23.86**
REAL SANGRIA RED BIB LI					
221299	4	3.0L	63.97	15.99	
		1CS	50.65	12.66	**13.32**
		2CS	47.97	11.99	**16.00**
REAL SANGRIA WHITE LI					
221040	12	750ML	67.97	5.66	
		1CS	64.01	5.33	**3.96**
		5CS	52.01	4.33	**15.96**
295140	6	1.5L	59.96	9.99	
		1CS	47.96	7.99	**12.00**
		5CS	39.98	6.66	**19.98**
REPUBLIC OF WINE					
REPUBLIC OF WINE GARNACHA					
414137	12	750ML	81.00	6.75	
RIOJA BORDON					
RIOJA BORDON RESERVA					
398764	12	750ML	143.93	11.99	
		1CS	131.93	10.99	**12.00**
SIGLO					
SIGLO CRIANZA RED					
57067	12	750ML	103.97	8.66	
		3CS	95.93	7.99	**8.04**
SLICES					
SLICES SANGRIA SPARKLING ROSE					
323561	12	750ML	88.01	7.33	
		4CS	59.88	4.99	**28.13**
		1BT		6.66	**0.67**
		3CS	71.93	5.99	**16.08**
SLICES SANGRIA WHITE					
323559	12	750ML	88.01	7.33	
		4CS	59.88	4.99	**28.13**
		1BT		6.66	**0.67**
		3CS	71.93	5.99	**16.08**
SOLERA					
SOLERA 1847 SHERRY CREAM					
356312	6	750ML	107.96	17.99	
SPANISH VINES					
CILLAR DE SILOS TINTO 09					
312663	12	750ML	271.97	22.66	
		1BT		18.98	**3.68**
SPANISH VINES ENCENDER RSV					
306121	12	750ML	143.93	11.99	
		1BT		2.66	**9.33**
SXS - SUCCESS					
SXS SHIRAZ					
333396	12	750ML	95.93	7.99	
		1BT		2.66	**5.33**
TIO PEPE					
TIO PEPE SHERRY FINO					
74001	12	750ML	175.97	14.66	
		1BT		13.33	**1.33**
99432	12	375ML	103.97	8.66	
TIO PEPE SHERRY FINO EN RAMA(2016)					
414288	6	750ML	119.96	19.99	
TIO PEPE SHERRY(KOSHER)					
2092	12	750ML	215.93	17.99	
TORO LOCO					
TORO LOCO SUPERIOR RED					
405838	12	750ML	87.99	7.33	
		1CS	79.99	6.67	**8.00**
		2CS	71.99	6.00	**16.00**
		8CS	63.99	5.33	**24.00**
VALCANTARA					
VALCANTARA GARNACHA					
335959	12	750ML	79.97	6.66	
		2CS	71.93	5.99	**8.04**
VINA BROCO					
VINA BROCO MENCIA					
159315	12	750ML	143.93	11.99	
		1BT		2.66	**9.33**
VINAS DEL VERO					
VINAS DEL VERO CHARD COLLECION					
356135	6	750ML	92.00	15.33	
VINAS DEL VERO MIRANDA GARN BL					
355616	12	750ML	125.01	10.42	
VINAS DEL VERO MIRANDA GARNACHA					
355617	12	750ML	125.01	10.42	
VINAS DEL VERO SECASTILLA 07					
358451	6	750ML	155.96	25.99	
WINE - UKRAINE					
BUTTERFLY					
BUTTERFLY SEMISWEET RED					
381266	12	750ML	88.01	7.33	
WINE - URUGUAY					
GARZON					
GARZON ALBARINO RSV(SC)16					
477886	12	750ML	160.01	13.33	
		1CS	151.97	12.66	**8.04**
		2CS	127.97	10.66	**32.04**
		3CS	119.93	9.99	**40.08**

Item #	Pack	Size	Case	Btl	PO
GARZON ALBARINO(SC)15					
418763	12	750ML	160.01	13.33	
		1CS	151.97	12.66	**8.04**
		2CS	127.97	10.66	**32.04**
		3CS	119.93	9.99	**40.08**
GARZON CABERNET FRANC RSV 15					
477953	12	750ML	160.01	13.33	
		1CS	151.97	12.66	**8.04**
		2CS	127.97	10.66	**32.04**
		3CS	119.93	9.99	**40.08**
GARZON PINOT NOIR SINGLE VYD 15					
477951	12	750ML	239.93	19.99	
		2CS	199.97	16.66	**39.96**
GARZON SAUVIGNON BLANC 13					
376341	12	750ML	160.01	13.33	
		1CS	151.97	12.66	**8.04**
		2CS	127.97	10.66	**32.04**
		3CS	119.93	9.99	**40.08**
GARZON SAUVIGNON BLANC RSV(SC)16					
484995	12	750ML	160.01	13.33	
		1CS	151.97	12.66	**8.04**
		2CS	127.97	10.66	**32.04**
		3CS	119.93	9.99	**40.08**
GARZON TANNAT 14					
464283	12	750ML	160.01	13.33	
		1CS	151.97	12.66	**8.04**
		2CS	127.97	10.66	**32.04**
		3CS	119.93	9.99	**40.08**

WINE - WASHINGTON

CANOE RIDGE

Item #	Pack	Size	Case	Btl	PO
CANOE RIDGE CAB SAUV EXPEDITION					
329960	12	750ML	159.96	13.33	
		1CS	131.88	10.99	**28.08**
		2CS	120.00	10.00	**39.96**
CANOE RIDGE CAB SAUV RSV 13					
406333	12	750ML	176.04	14.67	
		1CS	160.01	13.33	**16.03**
CANOE RIDGE CHARDONNAY EXPEDITION					
329958	12	750ML	159.96	13.33	
		1CS	131.88	10.99	**28.08**
		2CS	120.00	10.00	**39.96**
CANOE RIDGE CHARDONNAY RSV 13					
396977	12	750ML	176.00	14.67	
CANOE RIDGE MALBEC EXPEDITION					
431897	12	750ML	159.99	13.33	
		1CS	131.88	10.99	**28.11**
		2CS	120.00	10.00	**39.99**
CANOE RIDGE MERLOT EXPEDITION					
329954	12	750ML	159.99	13.33	
		1CS	131.88	10.99	**28.11**
		2CS	120.00	10.00	**39.99**
CANOE RIDGE MERLOT RSV 00					
235822	6	750ML	176.04	29.34	
		1CS	159.96	26.66	**16.08**
CANOE RIDGE PINOT GRIS EXPEDITION					
329970	12	750ML	159.99	13.33	
		1CS	131.88	10.99	**28.11**
		2CS	120.00	10.00	**39.99**
CANOE RIDGE RED CHERRY ST RSV 11					
349980	12	750ML	176.00	14.67	
CANOE RIDGE RED EXPEDITION					
376863	12	750ML	159.99	13.33	
		1CS	131.88	10.99	**28.11**
		2CS	120.00	10.00	**39.99**
CANOE RIDGE SAUV BLANC EXPEDITION					
385282	6	750ML	80.00	13.33	
		1CS	65.94	10.99	**14.06**
		2CS	60.00	10.00	**20.00**

CHOCOLATE SHOP

Item #	Pack	Size	Case	Btl	PO
CHOCOLATE SHOP CHOCOLATE RED					
306253	12	750ML	104.04	8.67	
		1CS	87.96	7.33	**16.08**
		2CS	79.92	6.66	**24.12**

FISH HOUSE

Item #	Pack	Size	Case	Btl	PO
FISH HOUSE SAUVIGNON BLANC					
323042	12	750ML	95.93	7.99	
		3CS	88.01	7.33	**7.92**
		5CS	80.01	6.67	**15.92**

GOOSE RIDGE

Item #	Pack	Size	Case	Btl	PO
GOOSE RIDGE G3 CAB SAUV					
144776	12	750ML	119.93	9.99	
		2CS	96.00	8.00	**23.93**
GOOSE RIDGE G3 CHARDONNAY					
243830	12	750ML	119.93	9.99	
		2CS	96.00	8.00	**23.93**
GOOSE RIDGE G3 MERLOT					
80820	12	750ML	119.93	9.99	
		2CS	96.00	8.00	**23.93**
GOOSE RIDGE G3 RED					
291329	12	750ML	119.93	9.99	
		2CS	96.00	8.00	**23.93**

GRAVEL BAR

Item #	Pack	Size	Case	Btl	PO
GRAVEL BAR CABERNET SAUVIGNON 13					
399269	12	750ML	175.96	14.66	
		2CS	143.96	12.00	**32.00**
		25CS	127.96	10.66	**48.00**
		1BT		13.33	**1.33**
GRAVEL BAR CHARDONNAY 13					
399266	12	750ML	159.96	13.33	
		2CS	127.96	10.66	**32.00**
		25CS	112.01	9.33	**47.95**
		1BT		12.00	**1.33**
GRAVEL BAR ALLUVIAL RED BLEND 13					
399268	12	750ML	175.96	14.66	
		2CS	143.96	12.00	**32.00**
		25CS	127.96	10.66	**48.00**
		1BT		13.33	**1.33**
GRAVEL BAR DRY RIESLING					
471060	12	750ML	159.92	13.33	
		1CS	143.92	11.99	**16.00**
		2CS	127.92	10.66	**32.00**
		3CS	111.92	9.33	**48.00**
GRAVEL BAR PINOT GRIS					
471059	12	750ML	159.92	13.33	
		1CS	143.92	11.99	**16.00**
		2CS	127.92	10.66	**32.00**
		3CS	111.92	9.33	**48.00**

HOUSE WINE

Item #	Pack	Size	Case	Btl	PO
HOUSE WINE CHARD MAROON&GOLD BIB					
434391	4	3.0L	69.33	17.33	
		1CS	53.33	13.33	**16.00**
		3CS	47.96	11.99	**21.37**
		9CS	42.64	10.66	**26.69**
HOUSE WINE CHARDONNAY BIB					
348362	4	3.0L	69.33	17.33	
		1CS	53.33	13.33	**16.00**
		3CS	47.96	11.99	**21.37**
		9CS	42.64	10.66	**26.69**
		1BT		14.66	**2.67**
HOUSE WINE CHARDONNAY CAN					
471790	24	375ML	111.94	4.66	
		1CS	104.02	4.33	**7.92**
		3CS	95.86	3.99	**16.08**
HOUSE WINE MOSCATO					
336864	12	750ML	95.88	7.99	
		3CS	88.01	7.33	**7.87**
		5CS	79.97	6.66	**15.91**
HOUSE WINE MOUNTAIN MERLOT					
319847	12	750ML	95.88	7.99	
		3CS	88.01	7.33	**7.87**
		5CS	79.97	6.66	**15.91**
HOUSE WINE RED BIB					
360935	4	3.0L	69.33	17.33	
		1CS	53.33	13.33	**16.00**
		3CS	47.96	11.99	**21.37**
		9CS	42.64	10.66	**26.69**
		1BT		14.66	**2.67**
HOUSE WINE RED(SC)					
233246	12	750ML	95.88	7.99	
		3CS	88.01	7.33	**7.87**
		5CS	79.97	6.66	**15.91**
HOUSE WINE RIESLING BIB					
352282	4	3.0L	69.33	17.33	
		1CS	53.33	13.33	**16.00**
		3CS	47.96	11.99	**21.37**
		9CS	42.64	10.66	**26.69**
		1BT		14.66	**2.67**
HOUSE WINE ROSE BIB					
471775	4	3.0L	69.33	17.33	
		1CS	53.33	13.33	**16.00**
		3CS	47.96	11.99	**21.37**
		9CS	42.64	10.66	**26.69**
		1BT		14.66	**2.67**
HOUSE WINE ROSE(SC)					
471780	12	750ML	95.88	7.99	
		3CS	88.01	7.33	**7.87**
		5CS	79.97	6.66	**15.91**
HOUSE WINE SAUVIGNON BLANC BIB					
360936	4	3.0L	69.33	17.33	
		1CS	53.33	13.33	**16.00**
		3CS	47.96	11.99	**21.37**
		9CS	42.64	10.66	**26.69**
		1BT		14.66	**2.67**

PENDULUM

Item #	Pack	Size	Case	Btl	PO
PENDULUM CABERNET SAUVIGNON 14					
412501	12	750ML	155.93	12.99	
		1CS	143.93	11.99	**12.00**
		2CS	131.93	10.99	**24.00**
PENDULUM RED 12					
370679	4	3.0L	230.44	57.61	
PENDULUM RED 13					
382476	12	750ML	155.93	12.99	
		1CS	143.93	11.99	**12.00**
		2CS	131.93	10.99	**24.00**

STEAK HOUSE

Item #	Pack	Size	Case	Btl	PO
STEAK HOUSE CABERNET SAUVIGNON					
288791	12	750ML	95.93	7.99	
		3CS	88.01	7.33	**7.92**
		5CS	80.01	6.67	**15.92**

STONECAP

Item #	Pack	Size	Case	Btl	PO
STONECAP CABERNET SAUVIGNON					
176804	12	750ML	79.97	6.66	
		3CS	71.93	5.99	**8.04**
STONECAP CHARDONNAY					
176796	12	750ML	79.97	6.66	
		3CS	71.93	5.99	**8.04**
STONECAP MERLOT					
188760	12	750ML	79.97	6.66	
		3CS	71.93	5.99	**8.04**
STONECAP RIESLING					
188729	12	750ML	79.97	6.66	
		3CS	71.93	5.99	**8.04**
STONECAP SYRAH					
176795	12	750ML	79.97	6.66	
		3CS	71.93	5.99	**8.04**

Item #	Pack	Size	Case	Btl	PO
TALL SAGE					
TALL SAGE CABERNET SAUVIGNON					
392211	12	750ML	91.96	7.66	
		1BT		7.33	**0.33**
TALL SAGE CHARDONNAY					
392213	12	750ML	91.96	7.66	
		1BT		7.33	**0.33**
TALL SAGE RED BLEND					
392212	12	750ML	91.96	7.66	
		1BT		7.33	**0.33**
TANGLEY OAKS					
TANGLEY OAKS CAB SAUV CV 13					
378201	12	750ML	167.92	13.99	
		1CS	160.00	13.33	**7.92**
		3CS	146.92	12.24	**21.00**
WASHINGTON HILLS					
WASHINGTON HILLS CAB SAUV					
16766	12	750ML	96.00	8.00	
		1CS	87.96	7.33	**8.04**
		3CS	72.00	6.00	**24.00**
WASHINGTON HILLS CHARDONNAY					
16767	12	750ML	96.00	8.00	
		1CS	87.96	7.33	**8.04**
		3CS	72.00	6.00	**24.00**
WASHINGTON HILLS MERLOT					
8186	12	750ML	96.00	8.00	
		1CS	87.96	7.33	**8.04**
		3CS	72.00	6.00	**24.00**
WASHINGTON HILLS RIESLING					
34999	12	750ML	96.00	8.00	
		1CS	87.96	7.33	**8.04**
		3CS	72.00	6.00	**24.00**
WASHINGTON HILLS RIESLING LH(BLUE)					
335309	12	750ML	96.00	8.00	
		1CS	87.96	7.33	**8.04**
		3CS	63.96	5.33	**32.04**
WASHINGTON HILLS SAUVIGNON BLANC					
300709	12	750ML	95.99	8.00	
		1CS	87.99	7.33	**8.00**
		3CS	71.99	6.00	**24.00**
WATERBROOK					
WATERBROOK CAB SAUV RSV 11					
359530	12	750ML	215.93	17.99	
		3CS	179.93	14.99	**36.00**
		1BT		15.99	**2.00**
WATERBROOK CHARDONNAY RSV 10					
319691	12	750ML	191.93	15.99	
		1CS	179.93	14.99	**12.00**
WATERBROOK CHARDONNAY RSV 13					
376990	12	750ML	191.93	15.99	
		1CS	179.93	14.99	**12.00**
WATERBROOK MALBEC RSV 10					
333426	12	750ML	215.93	17.99	
		1BT		12.39	**5.60**
		3CS	179.93	14.99	**36.00**
WATERBROOK CABERNET SAUVIGNON 14					
415661	12	750ML	119.93	9.99	
		3CS	103.97	8.66	**15.96**
		1BT		9.33	**0.66**
WATERBROOK CHARDONNAY					
202488	12	750ML	112.01	9.33	
		3CS	96.05	8.00	**15.96**
WATERBROOK MALBEC					
331102	12	750ML	119.93	9.99	
		5CS	103.97	8.66	**15.96**
		3CS	103.97	8.66	**15.96**
		1BT		9.33	**0.66**
WATERBROOK MALBEC RSV 13					
400602	12	750ML	215.93	17.99	
		3CS	179.93	14.99	**36.00**
		1BT		15.99	**2.00**
WATERBROOK MELANGE BLANC					
222729	12	750ML	112.01	9.33	
		3CS	96.05	8.00	**15.96**
WATERBROOK MELANGE NOIR					
205015	12	750ML	127.97	10.66	
		3CS	103.97	8.66	**24.00**
		1BT		9.33	**1.33**
WATERBROOK MERLOT 14					
394531	12	750ML	119.93	9.99	
		3CS	103.97	8.66	**15.96**
		1BT		9.33	**0.66**
WATERBROOK MERLOT RSV 14					
464405	12	750ML	191.93	15.99	
		1CS	179.93	14.99	**12.00**
WATERBROOK PINOT GRIS					
222728	12	750ML	112.01	9.33	
		3CS	96.05	8.00	**15.96**
WATERBROOK RIESLING					
222726	12	750ML	112.01	9.33	
		3CS	96.05	8.00	**15.96**
WATERBROOK SANGIOVESE ROSE					
222725	12	750ML	112.01	9.33	
		3CS	96.05	8.00	**15.96**
WATERBROOK SAUVIGNON BLANC					
209399	12	750ML	112.01	9.33	
		3CS	96.05	8.00	**15.96**
WATERBROOK SYRAH					
285071	12	750ML	119.93	9.99	
		5CS	103.97	8.66	**15.96**
		3CS	103.97	8.66	**15.96**
		1BT		9.33	**0.66**
WILDER					
WILDER MERLOT					
321016	12	750ML	75.48	6.29	

Conditions of Sale

All merchandise at prevailing prices is subject to availability. Invoices not paid within two (2) weeks after due dates established by the Alcohol and Tobacco Tax Division for payment are subject to one and a half (1 1/2%) percent per thirty days late payment charges.

For less than full case bottle cost, add the following:

1.5L & Larger— $1.20

1.0l — $1.49

500mL, 720mL & 750mL — $1.35

100mL, 187mL, 200mL, 330mL & 375mL — $1.35

50mL — $0.40

All payments made on delinquent accounts apply first to late payment charge, and the balance, if any, to delinquent balance. There will be service charge of $30.00 for all returned checks.

The price to be charged for each item during the month is filed with the Alcohol and Tobacco Tax Division (ATTD). If there is any difference between the price filed with the ATTD and the price set forth herein, the price filings shall govern.

RETAIL FOCUS

Get Preppy

PREPARING NOW FOR HOLIDAYS CAN PAY DIVIDENDS SOONER & LATER

BY W. R. TISH

September is not too early to start holiday preparation. After all, the sooner you secure your plans for merchandising, promoting and displaying, the more ready you will be to deal with Q4 surges and surprises. Here are some hot topics and questions to start getting those holiday ducks in a row.

Displays, Inside & Out

A display is not always going to generate best-sellers. In a streetfront window, for example, grabbing attention is the goal; ornate bottles and gift VAPs can be great for that. In-store displays, on the other hand, can communicate not only promotional pricing, but also usage—such as recipes, food pairings, tailgating?—even cause-related tie-ins or sweepstakes or rebates when relevant. The messages will vary, and you may well have several diverse ones going around the store. All the more reason to ask yourself: If there is a message, is it clear?

Cross-Selling Across Genres

"If you like A, the try B" is a tried and true sales technique. But it's important to remember that is can unfold on several levels.

- There is Brand X vs. Less-Known Brand, for instance. If you don't carry a specifically requested national brand, you (and your staff) should be able to confidently offer a substitute. "We don't carry X right now. This wine is made in the same fruity style, for less money."

- A natural cross-sell is within a region or varietal or spirit genre (as in, from one Sonoma Chardonnay to another, or Pinot Grigio to Pinot Gris).
- Cross-selling could also jump across the varietal, geographical or even wine-type fence, so to speak—"Like Chardonnay, this Albariño has gobs of fruit, on the nose and palate." "This Languedoc is from just around the bend from the Rhône Valley; the blend is comparable Rhône, relying mostly on Grenache and Syrah." Moscato to Brachetto is one that you can make with confidence in context: "Moscato is to peaches like Brachetto is to raspberry."
- Don't underestimate the appeal of "local" and "craft" when it comes to cross-selling; any product's quirks or special attributes become selling points. "This whiskey is made upstate in a converted farmhouse, using estate wheat."

Gift Giving

Gifts take many forms. This is the time of year to be patient but efficient when it comes to guidance.

- Remember to get clues about both sides of the equation—the recipient's tastes, certainly, but also what the giver has in mind. "So, you know he likes vodka; do you like to play it safe or go a little further out on a limb?"
- Some customers naturally gravitate to already-gifty products—bubbly in a tin or a spirit in a pouch, for instance. In this vein, you can now add the increasing number of bottles colorfully "wrapped" (with tight-to-bottle plastic skin featuring full-length graphics). Try stocking a few of these together.
- Not every store offers gift-wrapping. If you do, a sign should say so. If you sell gift bags, position the rack(s) near the registers. Something as simple as a silver mylar bags closed with a bow-tied piece of yarn can work.

At the Register

Impulse buys never go out of style, and may well peak during the holidays. Miniature spirits and liqueurs at multiple price points; small cans (wine, bubbly, cocktails); and small wine accessories are good grabable items. ■

DO MILLENNIALS CARE ABOUT BRANDS?

How important is in-store product presentation? According to Nielsen, most Millennials are not brand-directed when they walk into a store. **When shopping for bubbly, 27% had a specific brand in mind and 57% had none at all in mind when they entered the store. And for wine, just 21% were seeking a specific label while 62% were not looking for any brand.** These figures suggest that POS and in-store merchandising can still influence sales—at least to Millennials.

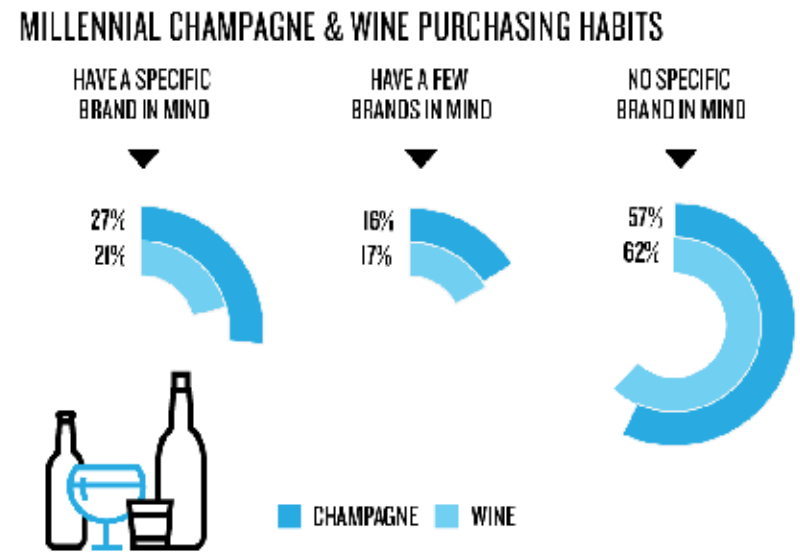

Source: Nielsen Category Shopping Fundamentals

Copyright © 2017 The Nielsen Company

HOT SPIRITS FOR 2017

Just released data from the *IWSR 2017-2021 Forecast* suggests that whiskey, gin and tequila are expected to lead the spirits market through 2021. Based on rapid growth in 2016, the IWSR data analysts are projecting the following gains in 9L case sales over the next five years:

WHISKEY +55.2M

GIN +7.1M

TEQUILA +5.8M

Despite being a top growth market for many categories, the total U.S. alcohol market is expected to

DECLINE BY 37M CASES OVER THE NEXT 5 YEARS

as forecasted growth in wine, whisky and tequila is not enough to offset declines in beer, cider and mixed drinks.

BIGTIME PIÑA COLADA

In celebration of National Piña Colada Day on Monday July 10th, NYC restaurant Selena Rosa unveiled the largest Piña Colada ever made—using over 150 bottles of rum and prepared in a cement mixer. The Piña Colada was then given to customers free of charge throughout the day. The Piña Colada was created in Puerto Rico and it has been the Island's National Drink since 1978.

GALLUP: MORE THAN SIX IN 10 AMERICANS DRINK ALCOHOL

According to a Gallup poll, the majority of American adults consume alcohol at least occasionally, with the current 62% figure nearly matching the 63% historical average measured by Gallup dating back to 1939. Americans who drink alcohol continue to say they most often choose

BEER (40%) OVER WINE (30%) & LIQUOR (26%).

Beer has typically been the preferred alcoholic beverage in Gallup's trend; this year, 62% of male drinkers say they prefer beer, compared with 19% of female drinkers. Less-educated and middle-income Americans also tend to choose beer.

SUMMER ON-PREMISE JOBS STRONG

According to the Department of Labor's Bureau of Labor Statistics, hospitality jobs were strong this summer. Total nonfarm payroll employment increased by **209,000** in July, with the largest portion of growth coming from food services and drinking places—accounting for **53,000** jobs that month. The sector has added **313,000** jobs in 2017 to date.

W wine buzz

SPARKLERS TESTING THE BREADTH OF BUBBLY APPEAL

Prosecco's ascent has clearly induced some suppliers to crank up the bubbles. A few recent standouts:

▲ Guarachi Wine Partners will import **Cuvée Deor** (SRP $12.99) from Italy into 25 new markets in fall. Deor means "Golden" in Italian. Deor Gold is 90% Garganega and 10% Moscato; the Pink is 85% Merlot, 10% Raboso and 5% Moscato.

▲ Gloria Ferrer's 2010 **Anniversary Cuvée,** made from Sonoma County Pinot Noir and Chardonnay, was assembled from 14 separate lots fermented for six months before blending, then matured in bottle for five and a half years before disgorgement. SRP $40.

▲ Napa-based, family-owned Ca' Momi is rolling out **Heartcraft,** White and Rosé (SRP $14.99) featuring an all-new label design with a bubbling lotus mandala that embodies constant rejuvenation.

CAN CANNED WINE CONQUER?

Faster than you can say "recyclable single-serve aluminum," the cans keep coming, too:

Lieb Cellars, who pioneered Long Island wine in boxes and kegs, is adding cans to their **Bridge Lane** line. They started with dry rosé, and plan to do the whole line in 2018; SRP $9.00/375ml.

Niven Family Estates has launched **Tangent.** The 2016 Sauvignon Blanc may be the first canned wine made from from SIP-certified, 100% estate-grown California grapes; a 2016 Rosé blends of Albariño, Viognier and splashes of red grapes. SRP $7.99/375ml.

Francis Ford Coppola Winery's **Diamond Collection** white wines are now in cans. On top of the winery's Sofia Mini, the new Chardonnay, Pinot Grigio and Sauvignon Blanc cans vault Coppola into position as the leading producer of premium canned wine. SRP $19.99/250ml four-pack.

THE TINCHO

6 oz New Age White Wine
¼ oz Lime Juice
Garnish: Lime

Add all ingredients into a large wine glass or coupe and stir. Garnish with lime wheel or wedge.

NEW AGE BORROWS FROM THE MARGARITA PLAYBOOK

The Tincho, a wine-based cocktail popular in Buenos Aires, is gaining traction here. Quintessential Wine's New Age White (90% Torrontes, 10% Sauvignon Blanc) is fruity, floral, slightly effervescent—and extra refreshing when with a squeeze of lime over ice. New Age wines (SRP $10) come from Bodega Valentin Bianchi, one of Argentina's oldest family-owned wineries.

It was founder Valentin Bianchi's grandson—nicknamed "Tincho" as a boy and now the winemaker—who first added lime. The Tincho has since become a staple at bars across Buenos Aires. Here in the U.S., grass-roots sampling has helped make New Age White the #1 Argentine white wine in America. **quintessentialwines.com**

POST-'PRISONER,' PHINNEY GOES GLOBAL & LOCAL WITH 'LOCATIONS'

The concept is both maverick and brutally simple: craft the best possible wines from a given region, from grape to glass. Created by Dave Phinney, of Orin Swift Cellars "The Prisoner" renown, the Locations portfolio encompasses blends and varietal wines from Spain, France, Argentina, Corsica, Oregon and more, each with labels evoking the boilerplate country-abbreviation bumperstickers used worldwide. There are 13 in all, ranging from $17 to $30, with the inaugural national release a New Zealand Sauvignon Blanc ($19.99). **locationswine.com**

Stefano Selections Inc.

Open state Maryland pricing August 2017

1783 Olive St., Capitol Heights, Md 20743 - StefanoSelections@gmail.com - 443-637-2408

Facebook & Instagram: @StefanoSelections - Twitter: @StefanoSelect - Website: www.stefanoselections.com (coming soon)

Delivery Mimimum: $175. No split fees.

Wine & Liquor Discounts: 5 & 10 case M&M from Wine & Liquor portfolio

*Note: Wyborova Vodka has separate discounts

Not responsible for typographical errors in pricing. Prices subject to change.

Beer Discounts: 10% off 5 cases of beer

**Note: Beer may not be combined with wine or liquor to achieve QD. No splits on beer.

ARGENTINA

18 by MonteFalcon

Malbec Reserve Kosher
10103500 12 750ml btls 121.60 10.13

59N by Kalos Wines

Malbec Grand Reserve Mendoza
10104500 12 750ml btls 155.80 12.98

La Celia

Cabernet Sauvignon Reserva
10103800 12 750ml btls 119.88 9.99

Malbec Reserva
10103900 12 750ml btls 119.88 9.99

Malbec/Cabernet Franc Reserva
10103700 12 750ml btls 119.88 9.99

Pioneer Malbec
10104000 12 750ml btls 147.96 12.33

Elite Malbec
10104100 12 750ml btls 255.96 21.33

Primer Siglo

Reserve Malbec Kosher
10103600 12 750ml btls 155.80 12.98

BULGARIA

Todoroff

Boutique Mavrud - ASK FOR CLEARANCE PRICE!
1000 12 750ml btls 87.96 7.33

Gallery Cabernet Sauvignon
1001 12 750ml btls 119.88 9.99

Teres Mavrud
1002 12 750ml btls 159.96 13.33

CHILE

Agustinos

Chardonnay Reserva
10103200 12 750ml btls 111.96 9.33

Pinot Noir Reserva
10103300 12 750ml btls 111.96 9.33

Sauvignon Blanc
10103400 12 750ml btls 111.96 9.33

Junta

Cab Sauv Momentos Res. Curicos Valley (wood box)
10101400 12 750ml btl 135.96 11.33

Rapa Nui

Cabernet Sauvignon Central Valley
10100300 48 187ml btl 84.60 1.76

Cabernet Sauvignon Central Valley
10100400 12 750ml btls 80.04 6.67

Carmenere Central Valley
10100500 12 750ml btls 80.04 6.67

Chardonnay Central Valley
10100600 48 187ml btl 84.60 1.76

Chardonnay Central Valley
10100700 12 750ml btls 80.04 6.67

Malbec Central Valley
10100800 48 187ml btl 84.60 1.76

Malbec Central Valley
10100900 12 750ml btls 80.04 6.67

Merlot Central Valley
10101000 48 187ml btl 84.60 1.76

Merlot Central Valley
10101100 12 750ml btls 80.04 6.67

Sauvignon Blanc Central Valley
10101200 48 187ml btl 84.60 1.76

Sauvignon Blanc Central Valley
10101300 12 750ml btls 80.04 6.67

FRANCE

Chateau de Panignon

Medoc Bordeaux Rouge
10101900 12 750ml btls 203.88 16.99

Chateau des Annereaux

Lalande De Pomerol-Gironde Bordeaux Rouge
10101800 12 750ml btls 383.80 31.98

Chatelain Desjacques

Val de Loire Sauvignon Blanc
10104900 12 750ml btls 110.20 9.18

Cuvee De L'Aubade

Cotes De Provence Rose
10101500 12 750ml btls 144.40 12.03

Domaine De Cause

Cahors Malbec
10101700 12 750ml btls 212.80 17.73

Domaine de la Coste-Moynier

Saint Christol Coteaux du Languedoc
10104600 12 750ml btls 258.40 21.53

Les Trois Courrones

Chateauneuf Du Pape
1003 6 750ml btls 172.02 28.76

Cotes Du Rhone Rouge
1004 12 750ml btls 84.00 7.00

Cotes Du Rhone Rose
1005 12 750ml btls 87.96 7.33

Terre Des Oliviers

Cotes De Provence Rose
10101600 12 750ml btls 144.40 12.03

FRANCE SPARKLING

JM Gobillard Pere et Fils

Brut Traditions Champagne NV
1006 12 750ml btls 287.88 23.99

Rose Champagne NV
1007 12 750ml btls 312.00 26.00

J. Pierre Tempe

Blanc De Blancs Brut NV
10102000 12 750ml btls 144.40 12.03

Paul Bernard

Demi-Sec Vin Mousseux Superieur NV
10102100 12 750ml btls 87.40 7.28

Rose Vin Mousseux Superieur NV
10102200 12 750ml btls 87.40 7.28

GERMANY

Kessler-Zink

Riesling Halbtrocken (Semi-Dry) Rheinhessen
10104700 12 750ml btls 123.96 10.33

Riesling Kabinett Reserve (Semi-Sweet) Rheinhessen
10104800 12 750ml btls 123.96 10.33

ITALY

Aquilae

Grillo
1008 12 750ml btls 91.20 7.60

Nero D'Avola *ON VINTAGE CLOSEOUT
1009 12 750ml btls 93.60 7.80

Syrah *ON VINTAGE CLOSEOUT
1010 12 750ml btls 93.60 7.80

Canicatti

Centuno Nero D'Avolo
1011 12 750ml btls 119.88 9.99

Delicio Rosato Sicily
1012 12 750ml btls 119.88 9.99

Fileno Grillo
1013 12 750ml btls 119.88 9.99

Scialo Syrah/Nero d'Avola Reserva
1014 12 750ml btls 152.00 12.67

Clara C

Pinot Grigio
1015 12 750ml btls 80.00 6.67

La Ferla

Inzolia
1016 12 750ml btls 59.88 4.99

Nero d'Avola
1017 12 750ml btls 59.88 4.99

Rosato (750 ml only)
1018 12 750ml btls 59.88 4.99

Inzolia
1019 6 1.5L bottl 53.94 8.99

Nero D'Avola
1020 6 1.5L bottl 53.94 8.99

Maghero

Chianti DOCG
10102900 12 750ml btls 110.20 9.18

Chianti Classico DOCG
10103000 12 750ml btls 190.00 15.83

Toscana Rosso IGT
10103100 12 750ml btls 91.20 7.60

ITALY SPARKLING

Clara C

Fioro de Prosecco Cuvee Brut
1021 12 750ml btls 112.00 9.33

Fiori de Prosecco Cuvee Extra Dry
1022 12 750ml btls 112.00 9.33

Fiori Sparkling Rose
1023 12 750ml btls 112.00 9.33

LEBANON

Domaine Wardy

Clos Blanc
1024 12 750ml btls 147.00 12.25

Perle de Chateau Chardonnay
1025 12 750ml btls 211.20 17.60

Sauvignon Blanc
1026 12 750ml btls 192.00 16.00

Rose du Printemps
1027 12 750ml btls 159.96 13.33

Les Terroirs
1028 12 750ml btls 147.00 12.25

Chateau les Cedres
1029 12 750ml btls 247.92 20.66

Private Selection Shiraz/Cabernet Sauvignon 2007
1030 6 750ml btls 477.96 79.66

MOLDOVA

Chateau Vartely

D'Or Feteasca Regala 2015
11000115 6 750ml btls 42.00 7.00

D'Or Traminer 2015
11000415 6 750ml btls 42.00 7.00

D'Or Traminer-Sauvignon Blanc
11000500 6 750ml btls 56.16 9.36

Individo Merlot-Cabernet Sauvignon Reserve 2014
11000614 6 750ml btls 51.60 8.60

Individo Rara Neagra-Malbec-Syrah 2015
11000715 6 750ml btls 65.88 10.98

Individo Traminer-Sauvignon Blanc 2015
11000815 6 750ml btls 56.16 9.36

Muscat Ottonel Ice Wine 2011
11000911 6 750ml btls 153.60 25.60

Taraboste Cabernet Sauvignon 2011
11001011 6 750ml btls 96.00 16.00

Villa D'Or Kagor Dulce Rosu (Sweet Red) 2013
11001113 6 750ml btls 39.60 6.60

Et Cetera

Cuvee Rouge
1031 6 750ml btls 87.48 14.58

Serendipity
1032 6 750ml btls 119.76 19.96

Equinox

5 Elemente Red
1034 6 750ml btls 153.60 25.60

Vinaria din Vale

Feteasca White
1035 6 750ml btls 47.94 7.99
Feteasca Neagra
1036 6 750ml btls 46.02 7.67
Cabernet Sauvignon
1037 6 750ml btls 40.32 6.72
Ice Wine Cabernet Sauvignon
1038 12 750ml btls 192.00 16.00

MOLDOVA SPARKLING

Cricova

Crisecco Brut
1039 12 750ml btls 103.32 8.61

Masaccio

Moscato Black Dolce
10105000 12 750ml btls 91.92 7.66
Moscato Rose Dolce
10100200 12 750ml btls 91.92 7.66
Moscato Spumante
10100100 12 750ml btls 91.92 7.66

MOROCCO

Ouled Thaleb

Medaillon WE 93 pts
1040 12 750ml btls 146.28 12.19
Rose
1041 12 750ml btls 111.48 9.29
White Blend
1042 12 750ml btls 111.48 9.29
Red Blend
1043 12 750ml btls 111.48 9.29
Sauvignon Blanc
1044 12 750ml btls 146.28 12.19
Syrah WE 91 pts
1045 12 750ml btls 146.28 12.19
Unoaked Chardonnay
1046 12 750ml btls 146.28 12.19
Signature Red
1047 12 750ml btls 192.00 16.00

PERU

Intipalka by Vinas Queirolo

Chardonnay
1048 12 750ml btls 128.28 10.69
Malbec
1049 12 750ml btls 128.28 10.69
Sauvignon Blanc
1050 12 750ml btls 128.28 10.69
Tannat
1051 12 750ml btls 128.28 10.69
Reserva Cabernet Petit Verdot
1052 12 750ml btls 159.96 13.33
Reserva Cabernet Syrah
1053 12 750ml btls 159.96 13.33
Syrah Rose
1054 12 750ml btls 128.28 10.69

PORT

JH Andresen Porto

Ruby Port
10302400 12 750ml btls 140.60 11.72
Tawny Port
10302500 12 750ml btls 140.60 11.72
White Port
10302600 12 750ml btls 140.60 11.72
10yr Old Tawny Port
10302700 6 750ml btls 155.80 25.97
20yr Old Tawny Port
10302800 6 750ml btls 288.80 48.13
LBV Port 2008
10302900 6 750ml btls 122.50 20.43

PORTUGAL

10 Mile Bridge

Red Setubal
10300100 12 750ml btls 64.60 5.38
White Setubal
10300200 12 750ml btls 64.60 5.38

Adega de Pegoes

Red Setubal
10300300 12 750ml btls 76.00 6.33

CS Seabra

Dao White *CLOSEOUT, ASK FOR PRICING
1055 12 750ml btls 79.92 6.66
Dao Red *CLOSEOUT, ASK FOR PRICING
1056 12 750ml btls 79.92 6.66
Encruzado Branco *CLOSEOUT, ASK FOR PRICING
1057 12 750ml btls 107.88 8.99

Casal Mendes by Alianca Vinhos de Portugal

Blue
10302000 12 750ml btls 80.75 6.73
Rose
10302100 12 750ml btls 80.75 6.73
Vinho Verde
10302200 12 750ml btls 80.75 6.73

Marcolino Sebo

Monte da Vaqueira
10300400 6 750ml btls 38.95 6.49
QP Colheita Red
10300500 6 750ml btls 98.80 16.47
QP Aragones
10300600 6 750ml btls 100.70 16.78
Visconde de Borba Red
10300700 6 750ml btls 56.05 9.34
Visconde de Borba White
10300800 6 750ml btls 56.05 9.34
Visconde de Borba Reserva Red
10300900 6 750ml btls 117.80 19.63

PORTUGAL

Marques de Marialva

Red Colheita Selecionada
10301000 6 750ml btls 39.90 6.65
White Colheita Selecionada
10301100 6 750ml btls 39.90 6.65

Seacampo

Casa Americo Red Dao
10301200 6 750ml btls 52.50 8.71
Casa Americo Rose Dao
10301300 6 750ml btls 52.50 8.71
Casa Americo White Dao
10301400 6 750ml btls 52.50 8.71
Casa Americo Reserva Red Dao
10301500 6 750ml btls 75.05 12.50
Casa Americo Reserva White Encruzado Dao
10301600 6 750ml btls 83.60 13.93
Casa Americo Touriga Nacional Dao
10301700 6 750ml btls 92.15 15.36
Quinta do Vale Red Dao
10301800 12 750ml btls 80.75 6.73
Quinta do Vale White Dao
10301900 12 750ml btls 80.75 6.73

Terra Boa by Alianca Vinhos de Portugal

Old Vines Vinho Tinto
10302300 12 750ml btls 76.95 6.41

Vinha das Urzes

Red
10303000 6 750ml btls 52.50 8.71
Reserva Red
10303100 6 750ml btls 93.10 15.52
White
10303200 6 750ml btls 52.50 8.71

SOUTH AFRICA

Rhanleigh

Pinotage
10104200 12 750ml btls 98.80 8.23
Rose
10104300 12 750ml btls 98.80 8.23
Sweet Red
10104400 12 750ml btls 98.80 8.23

SPAIN

Armentia y Madrazo

Tempranillo Rioja
10102700 12 750ml btls 98.80 8.23
90% Tempranillo 10% Graciano Reserva Rioja
10102800 12 750ml btls 144.40 12.03
Viura Rioja
10102600 12 750ml btls 98.80 8.23

Demba

Tempranillo-Merlot
1058 12 750ml btls 59.88 4.99
Garnacha
1059 12 750ml btls 80.00 6.66

Pardal

Garnacha
1060 12 750ml btls 59.88 4.99
Tempranillo
1061 12 750ml btls 59.88 4.99
Verdejo
1062 12 750ml btls 59.88 4.99

Valdrinal

Santa Maria Verdejo
1063 12 750ml btls 80.00 6.66

Vina Cumbrero

Crianza WS 90pts (VINTAGE CLOSEOUT, ASK FOR PRICING)
1064 12 750ml btls 99.00 8.25

Vina Vedra

Albarino Rias Baixas
10102500 12 750ml btls 155.88 12.98

SPAIN SPARKLING

Gran Palas

Brut Cava Kosher
10102300 12 750ml btls 155.88 12.98
Semi-Dry Cava Kosher
10102400 12 750ml btls 155.88 12.98

TURKEY

Camlibag

Blush
1065 12 750ml btls 132.00 11.00
Bozcaada Reserve Cabernet Sauvignon
1066 12 750ml btls 159.96 13.33
Karalahna
1067 12 750ml btls 159.96 13.33
Kuntra
1068 12 750ml btls 132.00 11.00
Merlot
1069 12 750ml btls 159.96 13.33

Kavakl?dere

Ancyra Kalecik Karasi
1070 12 750ml btls 120.00 10.00
Ancyra Narince
1071 12 750ml btls 144.00 12.00
Angora Red
1072 12 750ml btls 76.20 6.35
Angora White
1073 12 750ml btls 76.20 6.35
Classic Series Cankaya
1074 12 750ml btls 91.20 7.60
Classic Series Yakut
1075 12 750ml btls 94.80 7.90

1076

Cotes D'Avanos Sauvignon Blanc

Egeo Rose
1077 12 750ml btls 120.00 10.00
Egeo Syrah
1078 12 750ml btls 201.00 16.75
Lal Rose
1079 12 750ml btls 91.20 7.60
Pendore Syrah
1080 6 750ml btls 171.00 30.00
Prestige Bogazkere
1081 6 750ml btls 142.50 25.00
Prestige Kalecik Karasi
1082 6 750ml btls 142.50 25.00
Prestige Narince
1083 6 750ml btls 142.50 25.00
Selection Series Narince-Emir
1084 12 750ml btls 152.00 12.50
Selection Okuzgozu-Bogazkere
1085 12 750ml btls 162.00 13.50
Vin Art Kalecik Karasi-Syrah
1086 12 750ml btls 156.00 13.00
Vin Art Narince-Chardonnay
1087 12 750ml btls 156.00 13.00

Sevilen

R Rose
1088 12 750ml btls 129.00 10.75

Urla

Chardonnay
1089 12 750ml btls 204.00 17.00

Sauvignon Blanc
1090 12 750ml btls 180.00 15.00

AGUARDIENTE

Antioqueno

Aguardiente
1091 12 750ml btls 159.00 13.25

Aguardiente
1092 6 1.75 L btl 172.50 28.75

Aguardiente Sin Azucar
1093 12 750ml btls 165.00 13.75

Aguardiente Sin Azucar
1094 12 1L btls 210.00 17.50

Aguardiente Sin Azucar
1095 6 1.75L btls 178.50 29.75

ARAK

Ramallah

Golden Arak
1096 12 750ml btls 203.40 16.95

BOURBON

Rod & Rifle

88 Proof Bourbon
20800900 6 750ml btls 155.94 25.99

BRANDY

Carlos I

Solera Gran Reserva Brandy de Jerez Spain
1097 6 1L btls 559.92 46.66

Magno

Solera Reserva Brandy de Jerez Spain
1098 12 750ml btls 203.88 16.99

Marcolino Sebo

Aguardente Bagaceira
20300200 6 1L btls 117.00 19.50
20300200 6 750ml btls 84.60 14.10

Veterano by Bodegas Osborne

Solera Spanish Brandy
1099 12 750ml btls 179.88 14.99

LIQUEURS

Anise del Mono by Vincente Bosch

Red label Dulce (Sweet)
1100 12 750ml btls 170.28 14.19

Green label Seco (Dry)
1101 12 750ml btls 183.48 15.29

Distilleries et domaines de Provence

Farigoule Thyme Liqueur
20900700 12 375ml btls 191.88 15.99

Ferreira Duque

Almond Liqueur
20300200 6 1L btls 117.00 19.50
20300200 6 750ml btls 84.60 14.10

Anis Escarchado Liqueur
20300300 12 1L btls 183.96 15.33

Ponche Liqueur
20300400 12 1L btls 183.96 15.33

Old Republic Distillery

Love Potion
20700100 6 750ml btls 175.98 29.33

MEZCAL

El Tinieblo

Joven
1102 12 750ml btls 492.00 41.00

Reposado
1103 12 750ml btls 576.00 48.00

Anejo
1104 12 750ml btls 672.00 56.00

Lola

Joven Espadin
1105 12 750ml btls 540.00 45.00

La Bendicion

Espadin Joven
1106 12 750ml btls 588.00 49.00

Moonshine

Old Republic Distillery

Apple Pie Moonshine 55 proof
20700400 6 750ml btls 137.94 22.99

PISCO

Picasso by Vista Alegre

Italia Pisco Peru
1107 6 750ml btls 156.00 26.00

Mosto Verde Acholado Peru
1108 6 750ml btls 198.00 33.00

Soldeica by Vista Alegre

Pisco Quebranta Peru
21000100 12 750ml btls 143.88 11.99

Pisco Acholado Peru
21000200 12 750ml btls 189.00 15.75

Intipalka by Vinas Queirolo

Pisco Puro Italia Peru
1109 12 750ml btls 335.40 27.95

Pisco Puro Acholado Peru
1110 12 750ml btls 335.40 27.95

Pisco Mosto Verde Italia Peru
1111 12 750ml btls 419.40 34.95

Pisco Moste Verde Torontel Peru
1112 12 750ml btls 419.40 34.95

RAKI

Efe

Blue Raki
1113 12 750ml btls 192.00 16.00

Green Raki
1114 12 750ml btls 216.00 18.00

Black Raki
1115 12 750ml btls 276.00 23.00

Gold Raki
1116 12 750ml btls 288.00 24.00

Sari Zeybek

Sari Zeybek Raki
1117 12 750ml btls 300.00 25.00

RUM

Barbancourt

White Rhum Haiti
20900500 12 750ml btls 139.82 11.65

Pango Rum Haiti
20900600 12 750ml btls 180.00 15.00

Cartavio Rum Company

Blanco 2 year Rum Peru
1118 12 750ml btls 132.00 11.00

Superior 2 year Rum Peru
1119 12 750ml btls 132.00 11.00

Black Barrel Aged 2year Rum Peru
1120 12 750ml btls 180.00 15.00

Selecto Blended 5 year Rum Peru
1121 12 750ml btls 192.00 16.00

XO Solera 18 year Rum Peru
1122 6 750ml btls 330.00 55.00

Old Monk

White Rum India
1123 12 750ml btls 192.00 16.00

XXX Rum India
1124 12 750ml btls 174.00 14.50

Supreme Rum India
1125 12 750ml btls 228.00 19.00

Legend Rum India
1126 9 1L btls 234.00 26.00

Old Republic Distillery

Golden Plough Tavern Rum
20700500 6 750ml btls 193.98 32.33

White Rum
20700600 6 750ml btls 163.98 26.66

Ron Medellin

Anejo 3 Anos Columbia
1127 12 750ml btls 168.00 14.00

Extra Anejo 8 Anos Columbia
1128 6 750ml btls 108.00 18.00

Gran Reserva 12 Anos Columbia
1129 6 750ml btls 138.00 23.00

RYE

Rod & Rifle

84 Proof Rye Whiskey
20800800 6 750ml btls 155.94 25.99

TEQUILA

La Puerta Negra

Blanco
1130 12 750ml btls 108.00 9.00

Reposado
1131 12 750ml btls 108.00 9.00

Blanco
1132 6 1.75 L btl 131.94 21.99

Reposado
1133 6 1.75 L btl 131.94 21.99

Maria Bonita

Tequila Blanco
1134 12 750ml btls 191.88 15.99

VODKA

Old Republic Distillery

Battlefield Vodka
20700200 6 750ml btls 137.94 22.99

Blackberry Vodka
20700300 6 750ml btls 137.94 22.99

Wyborowa

Polish Rye Vodka (NEW SIZE!)
20900100 15 50ml btls 7.50 0.50

Polish Rye Vodka
20900200 6 750ml btls 63.00 10.50

Polish Rye Vodka (Gift set w/glasses)
20900201 6 750ml btls 63.00 10.50

Polish Rye Vodka
20900300 6 1 L btls 81.00 13.50

Polish Rye Vodka
20900400 6 1.75 L btl 99.00 16.50

WHISKEY

Rod & Rifle

80 Proof American Whiskey
20800700 6 750ml btls 107.94 17.99

STEFANO BEER SELECTIONS

MONTENEGRO

Niksicko

Pivo (Pilsner)
1135 20 500ml btls 30.00

Jelen

Pivo (Pilsner)
1136 20 500ml btls 30.00

TURKEY

Efes

Pilsner
1137 24 330ml btls(6/4) 32.00

Malt
1138 24 330ml btls(6/4) 32.00

WASHBURN WINE COMPANY

WORLD TRADE SERVICES, LTD. 6801 EASTERN AVE. STE. 120-B BALTIMORE, MD 21224

SEPTEMBER 2017 MD PRICE LIST

PH:(410)-631-0010; (800)-323-4401 sevenfifty.com/washburnwineco sales@washburnwine.com

THE GOOD LIFE

LAZZARONI
AMARETTO CHERRIES
2695 12 x 400g $144.00 $12.00

WILD HIBISCUS FLOWER CO.
WILD HIBISCUS FLOWERS
505050 4 x 2.5 lb JAR $92.00 $23.00
505052 15 x 8.8 oz JAR $84.00 $5.60
B'LURE FLOWER EXTRACT
505054 6 x 3.4 fl oz btl $33.00 $5.50
HIBISCUS FLOWER EXTRACT
505055 6 x 3.4 fl oz btl $33.00 $5.50
ROSE/HIBISCUS FLOWER EXTRACT
505056 6 x 3.4 fl oz btl $33.00 $5.50
HIBISCUS PYRAMID SALT FLAKES
505066 12 x 3.5 oz pk $60.00 $5.00

** SPIRITS **

ABSINTHE

GERMAIN ROBIN
ABSINTHE SUPERIEURE
2943 12 x 375ml $444.00 $37.00

ARMAGNAC

CHATEAU DE LAUBADE
BAS ARMAGNAC 2000
2720 1 x 750ml $60.00
BAS ARMAGNAC AGED 6 YEARS
2732 6 x 750ml $204.00 $34.00
BAS ARMAGNAC AGED 12 YEARS
2733 750ml $276.00 $46.00
BAS ARMAGNAC AGED 18 YEARS
2734 750ml $342.00 $57.00
BLANCHE ARMAGNAC NV
2714 6 x 750ml $216.00 $36.00
FLOC DE GASCOGNE NV
2715 750ml $168.00 $14.00

BOURBON

G&W DISTILLERS
'PRIVATE STOCK' KENTUCKY SOUR MASH BOURBON WHISKEY
2689 12 x 1 L $132.00 $11.00

LOW GAP
BOURBON WHISKEY
2915 3 x 750ml $171.00 $57.00

BRANDY

GERMAIN-ROBIN
CRAFT METHOD BRANDY (VSOP)
2945 6 x 750ml $222.00 $37.00
COAST ROAD RESERVE BRANDY
2948 6 x 750ml $324.00 $54.00
SELECT BARREL XO BRANDY
2947 6 x 750ml $528.00 $88.00
APPLE BRANDY
2944 6 x 750ml $294.00 $49.00
OLD & RARE SINGLE BARREL RIESLING
2955 6 x 750ml $780.00 $130.00
OLD & RARE SINGLE BARREL PINOT NOIR
2956 6 x 750ml $660.00 $110.00
OLD & RARE SINGLE BARREL SEMILLON
2957 6 x 750ml $660.00 $110.00
OLD & RARE OLD HAVANA
2953 6 x 750ml $528.00 $88.00
OLD & RARE APPLE BRANDY XO
2954 6 x 750ml $402.00 $67.00

MILLARD FILLMORE
UNITED STATES BRANDY
2949 6 x 750ml $162.00 $27.00

LAIRD'S
APPLE BRANDY RARE 12 YR OLD
2655 6 x 750ml $309.00 $51.50
JERSEY LIGHTNING APPLE BRANDY 100 PROOF
2638 750ml $246.00 $20.50
APPLE BRANDY 100 PROOF
2657 750ml $288.00 $24.00
APPLEJACK 86 STRAIGHT
2663 12 x 750ml $216.00 $18.00
APPLEJACK
2658 24 x 200ml $105.60 $4.40
2659 12 x 375ml $90.00 $7.50
2660 12 x 750ml $171.00 $14.25
2661 12 x 1 L $216.00 $18.00
2662 6 x 1.75 L $178.50 $29.75

CALVADOS

CHRISTIAN DROUIN
POMME PRISONNIERE CALVADOS PAYS D'AUGE
2729 6 x 1L $522.00 $87.00

COCKTAILS

FLUID DYNAMICS
THE 1850 BLENDED COCKTAIL
2938 12 x 200ml $168.00 $14.00
2941 6 x L $270.00 $45.00
DRY MARTINI BLENDED COCKTAIL
2939 12 x 200ml $168.00 $14.00
THE SARATOGA BLENDED COCKTAIL
2958 12 x 200ml $168.00 $14.00
ST. NICK BLENDED COCKTAIL
2937 12 x 200ml $168.00 $14.00
2942 6 x L $270.00 $45.00

COGNAC

LE REVISEUR
VS COGNAC
2653 6 x 750ml $162.00 $27.00
VSOP COGNAC
2652 6 x 750ml $243.00 $40.50
XO COGNAC
2651 6 x 750ml $708.00 $118.00
ORIGIN EXTRA COGNAC
2650 1 x 750ml $320.00

MAISON SURRENNE
COGNAC SURRENNE
2951 12 x 750ml $429.00 $35.75
COGNAC BORDERIES
2950 12 x 750ml $852.00 $71.00
COGNAC GRANDE CHAMPAGNE XO
2952 12 x 750ml $1,308.00 $109.00

MERLET
VS COGNAC
2828 6 x 750ml $147.00 $24.50
VSOP COGNAC
2829 6 x 750ml $168.00 $28.00

GIN

GREAT LAKES DISTILLERY
REHORST MILWAUKEE GIN
2925 6 x 750ml $168.00 $28.00

LAIRD'S
LONDON DRY GIN
2691 12 x 1L $79.80 $6.65

MOLETTO
GIN
2666 6 x 750ml $180.00 $30.00

RUSSEL HENRY
GIN SAMPLER PACK
2918 4 x 3 pack 200ml $96.00 $24.00
LONDON DRY GIN
2912 6 x 750ml $162.00 $27.00
HAWAIIAN GINGER GIN
2913 6 x 750ml $162.00 $27.00
MALAYSIAN LIME GIN
2914 6 x 750ml $162.00 $27.00
DARK GIN
2904 6 x 750ml $276.00 $46.00

GRAPPA

MOLETTO
GRAPPA DI ARNEIS ***95BTI***
2644 6 x 750ml $162.00 $27.00
GRAPPA DI BARBERA ***92BTI***
2646 6 x 750ml $162.00 $27.00
GRAPPA DI NEBBIOLO DA BAROLO ***94BTI***
2645 6 x 750ml $180.00 $30.00
GRAPPA DI MOSCATO
2647 6 x 750ml $162.00 $27.00
GRAPPA COMBO PACK (ONE EACH OF FOUR DIFFERENT GRAPPAS)
2648 4 x 750ml $110.00

LIQUEURS

GERMAIN ROBIN
PEAR DE PEAR
2946 12 x 375ml $216.00 $18.00

GREAT LAKES DISTILLERY
PUMPKIN SPIRIT
2929 6 x 750ml $229.50 $38.25

FIRELIT
COFFEE LIQUEUR
2936 6 x 750ml $192.00 $32.00

LAZZARONI
AMARETTO
2636 6 x 750ml $102.00 $17.00
AMARO LIQUEUR
2682 6 x 750ml $106.50 $17.75
FERNET
2693 6 x 750ml $106.50 $17.75
INFINITO NERO
2694 6 x 750ml $106.50 $17.75
LIMONCELLO
2639 6 x 750ml $99.00 $16.50
MARASCHINO
2643 6 x 750ml $106.50 $17.75
TRIPLO LIQUEUR
2683 6 x 750ml $106.50 $17.75
SAMBUCA
2637 6 x 750ml $102.00 $17.00

MERLET
CREME DE CASSIS
2823 6 x 750ml $96.00 $16.00
2833 12 x 375ml $120.00 $10.00
CREME DE FRAMBOISE
2827 6 x 750ml $96.00 $16.00
CREME DE PECHE
2824 6 x 750ml $96.00 $16.00
2832 12 x 375ml $120.00 $10.00
CREME DE POIRE
2825 6 x 750ml $96.00 $16.00
TRIPLE SEC
2826 6 x 750ml $114.00 $19.00

NAHMIAS ET FILS
FIG MAHIA
2795 6 x 750ml $192.00 $32.00

MEZCAL

ALIPUS
SAN ANDRES MEZCAL (pink label)
2900 6 x 750ml $207.00 $34.50
SAN LUIS DEL RIO MEZCAL (blue label)
2902 6 x 750ml $207.00 $34.50
SANTA ANA DEL RIO MEZCAL (green label)
2903 6 x 750ml $207.00 $34.50
ENSAMBLE SAN ANDRES MEZCAL
2922 6 x 750ml $324.00 $54.00
SAN MIGUEL SOLA MEZCAL
2921 12 x 750ml $636.00 $53.00

EL BUHO
MEZCAL 100% ESPADIN AGAVE
2853 6 x 750ml $201.00 $33.50
2852 12 x L $408.00 $34.00
MEZCAL ESPECIAL
2849 6 x 750ml $498.00 $83.00

LOS NAHUALES
BLANCO JOVEN
2927 6 x 750ml $258.00 $43.00
REPOSADO
2928 6 x 750ml $306.00 $51.00
ANEJO
2930 6 x 750ml $432.00 $72.00

MEZCALERO
SPECIAL BOTTLING #2 DON VALENTE
2920 6 x 750ml $588.00 $98.00
MEZCALERO MEZCAL #16
2919 6 x 750ml $420.00 $70.00
MEZCALERO MEZCAL #17
2917 6 x 750ml $420.00 $70.00

PISCO

PISCOLOGIA
PISCO ACHOLADO
2850 12 x 750ml $294.00 $24.50

RUM

FIVE O'CLOCK
SPICED RUM
2684 12 x 750ml $81.00 $6.75
WHITE RUM
2685 12 x 750ml $81.00 $6.75

GREAT LAKES DISTILLERY
ROARING DAN'S RUM
2926 6 x 750ml $168.00 $28.00

CLEMENT
PREMIERE CANNE RHUM AGRICOLE BLANC
2870 6 x 750ml $145.50 $24.25
CANNE BLEUE RHUM BLANC AGRICOLE
2872 6 x 750ml $162.00 $27.00
SELECT BARREL RHUM AGRICOLE VIEUX
2873 6 x 750ml $154.50 $25.75
CREOLE SHRUBB LIQUER D'ORANGE
2874 6 x 750ml $145.50 $24.25
MAHINA COCO LIQUEUR DE COCO
2875 6 x 750ml $117.00 $19.50
VSOP RHUM VIEUX AGRICOLE
2877 6 x 750ml $180.00 $30.00
6 YEAR RHUM AGRICOLE VIEUX GRANDE RESERVE
2879 6 x 750ml $261.00 $43.50
10 YEAR RHUM AGRICOLE VIEUX GRANDE RESERVE
2880 6 x 750ml $330.00 $55.50
CUVEE HOMERE RHUM AGRICOLE VIEUX HORS D'AGE
2882 6 x 750ml $475.50 $79.25
SIROP DE CANNE PURE SUGARCANE SYRUP WITH SPICES (non-alcoholic)
2884 6 x 700ml $54.00 $9.00

TEQUILA

ESPIRITU DE AGAVE
BLANCO 100% DE AGAVE
2783 6 x 1.75L $174.00 $29.00

VODKA

LAIRD'S
CHARCOAL FILTERED VODKA
2692 12 x 1L $78.00 $6.50

DSP CA 162
VODKA SAMPLER PACK
2959 4 x 3 pack 200ml $96.00 $24.00
STRAIGHT VODKA
2931 6 x 750ml $168.00 $28.00
CITRUS HYSTRIX (LIME)
2932 6 x 750ml $168.00 $28.00
CITRUS MEDICA (CITRON)
2933 6 x 750ml $168.00 $28.00
CITRUS RETICULATA (TANGERINE)
2934 6 x 750ml $168.00 $28.00
VACCINIUM MACROCARPON (CRANBERRY)
2935 6 x 750ml $168.00 $28.00

WHISKEY

GREAT LAKES DISTILLERY
KINNICKINNIC WHISKEY
2924 6 x 750ml $186.00 $31.00

G. ROZELIEURES
SINGLE MALT FRENCH WHISKEY BROWN SMOKEY COLLECTION
2725 6 x 750ml $318.00 $53.00

LOW GAP
UNAGED RYE WHISKEY
2910 12 x 750ml $300.00 $25.00
2-YEAR RYE WHISKEY
2906 3 x 750ml $150.00 $50.00

NAHMIAS ET FILS
LEGS DIAMOND RYE WHISKEY (UNAGED)
2796 6 x 750ml $150.00 $25.00
LEGS DIAMOND AGED RYE WHISKEY
2797 6 x 375ml $150.00 $25.00

THE EXCEPTIONAL
GRAIN SCOTCH WHISKEY
2908 6 x 750ml $400.00 $66.67
MALT SCOTCH WHISKEY
2909 6 x 750ml $474.00 $79.00
BLEND WHISKEY #1
2923 6 x 750ml $474.00 $79.00

THREE BINES
THRICE-HOPPED FLAVORED WHISKEY
1337 6 x 750ml $138.00 $23.00

WASHBURN WINE COMPANY

WORLD TRADE SERVICES, LTD. 6801 EASTERN AVE. STE. 120-B BALTIMORE, MD 21224

SEPTEMBER 2017 MD PRICE LIST

PH:(410)-631-0010; (800)-323-4401 sevenfifty.com/washburnwineco sales@washburnwine.com

** WINE **

ARGENTINA

MENDOZA

CANTINIAN

CAB SAV/MALBEC BLEND 2011
8793 750ml $36.00 $3.00

BRAZIL

SALTON

INTENSO SPARKLING BRUT NV
6830 6 x 750 ml $56.00 $9.33
INTENSO MOSCATO BUBBLES NV
6831 6 x 750 ml $56.00 $9.33
FLOWERS WHITE BLEND NV
6832 6 x 750 ml $36.00 $6.00
CLASSIC CAB. SAV. 2013
6833 6 x 750 ml $48.00 $8.00
CLASSIC CHARDONNAY 2014
6841 6 x 750 ml $48.00 $8.00
INTENSO CAB. FRANC 2012
6834 6 x 750 ml $56.00 $9.33
INTENSO MARSELAN 2012
6842 6 x 750 ml $56.00 $9.33
INTENSO TANNAT 2013
6835 6 x 750 ml $56.00 $9.33
PARADOXO PINOT NOIR 2014
6836 6 x 750 ml $68.00 $11.33
POETICA SPARKLING ROSE BRUT NV
6844 6 x 750 ml $72.00 $12.00
TALENTO RED BLEND 2011
6838 6 x 750 ml $88.00 $14.67
DESEJO MERLOT 2008
6837 6 x 750 ml $88.00 $14.67

CHILE

ECHEVERRIA

CARMENERE RESERVA 2013
2813 750 ml $104.00 $8.67
PINOT NOIR GRAN RESERVA 2013
2816 750 ml $104.00 $8.67
LIMITED EDITION CAB. SAV. 2011
2810 6 x 750 ml $88.00 $14.67

INDOMITA

CABERNET SAUVIGNON 2016
2669 750 ml $64.00 $5.33
26695 48 x 187 ml $70.40 $1.47
CABERNET SAUVIGNON GRAN RES 2014
2674 750 ml $96.00 $8.00
CAB SAV/CARMENERE DUETTE 2013
2678 6 x 750 ml $72.00 $12.00
CHARDONNAY 2016
2667 750 ml $64.00 $5.33
26675 48 x 187 ml $70.40 $1.47
CHARDONNAY GRAN RESERVA 2016
2672 750 ml $96.00 $8.00
CARMENERE 2015
2671 750 ml $64.00 $5.33
CARMENERE GRAN RESERVA 2015
2675 750 ml $96.00 $8.00
MERLOT 2015
2670 750 ml $64.00 $5.33
26705 48 x 187 ml $70.40 $1.47
SAUVIGNON BLANC 2016
2668 750 ml $64.00 $5.33
PINOT NOIR GRAN RESERVA 2016
2676 750 ml $96.00 $8.00
ZARDOZ CABERNET SAUVIGNON 2013
2680 6 x 750 ml $140.00 $23.33

QUINTAY

PINOT NOIR ROSE 'CLAVA' CASABLANCA VALLEY 2016
9533 750 ml $96.00 $8.00

FRANCE

ALSACE

DOM. EARNEST BURN

RIESLING 2012
8154 750 ml $192.00 $16.00

DOM. GRESSER

DUTTENBERG SYLVANER 2013
84702 750 ml $216.00 $18.00

LES VINS PIROUETTES

'SAVEURS DE JULIEN' 2015
3522 750 ml $152.00 $12.67
'LE TUTTI FRUTTI DE STEPHANE' 2014
3523 750 ml $184.00 $15.33

BEAUJOLAIS

DOM. CHATELUS DE LA ROCHE

BEAUJOLAIS 2015
8208 750 ml $104.00 $8.67

DOM. DES CHERS

JULIENAS VIELLES VIGNES 2015
8254 750 ml $144.00 $12.00
MOULIN-A-VENT VIELLES VIGNES 2015
8210 750 ml $216.00 $18.00

DOM. ROCHETTE

REGNIE CUVEE DES BRAVES 2013
8297 750 ml $144.00 $12.00

JEAN-CLAUDE LAPALU

COTE DU BROUILLY 2013
8530 750 ml $256.00 $21.33

JULES DESJOURNEYS

'L'INTERDIT' VIN DE FRANCE 2008
84703 750 ml $416.00 $34.67

BORDEAUX

CHATEAU LA BIENFAISANCE

SAINT-EMILION GRAND CRU 2011
8551 750ml $328.00 $27.33

CHATEAU CLARISSE

PUISSEGUIN-SAINT-EMILION 2012
8466 750ml $480.00 $40.00
COTES DE CASTILLON 2014
8467 750ml $296.00 $24.67

CHATEAU GROMEL BEL AIR

BORDEAUX SUPERIEUR 2013
1318 750ml $120.00 $10.00

CHATEAU HAUT SELVE

GRAVES ROUGE 2014
2704 750ml $184.00 $15.33

CHATEAU HAUT-MAZIERES

BORDEAUX ROUGE 2015
2622 750ml $112.00 $9.33

CHATEAU LA HASE

ORGANIC BORDEAUX ROUGE 2014
8602 750ml $112.00 $9.33

CHATEAU LAMOURETTE

SAUTERNES 2010
8150 750ml $376.00 $31.33

CHATEAU LA MOULINIERE

BORDEAUX BLANC 2016
2700 750ml $104.00 $8.67
BORDEAUX ROSE 2016
2716 750ml $104.00 $8.67
BORDEAUX ROUGE 2013
2701 750ml $104.00 $8.67

CHATEAU ROUQUETTE

BORDEAUX ROUGE 2015
2620 750ml $88.00 $7.33

CHATEAU TIRE PE

DIEM BORDEAUX 2015
3500 750ml $120.00 $10.00

GRAND LOUIS

BORDEAUX BLANC 2015
2617 750ml $88.00 $7.33
BORDEAUX ROUGE 2015
2619 750ml $88.00 $7.33

BRITTANY

THOMAS RENOUARD

FERME DU BEAU SOLEIL CIDRE FERMIER BIO NV
8002 750 ml $88.00 $7.33

BURGUNDY

DANJEAN-BERTHOUX

BOURGOGNE ROUGE 2014
84075 750 ml $152.00 $12.67

DOM. CHARLES AUDOIN

BOURGOGNE ROUGE 2014
84592 750 ml $248.00 $20.67
MARSANNAY ROSE 2016
84594 750 ml $280.00 $23.33
MARSANNAY ROUGE 'CUVEE MARIE RAGONNEAU' 2014
8459 750 ml $344.00 $28.67

DENIS MORTET

GEVREY CHAMBERTIN MES CINQ TERROIRS 2013
8484 6 x 750 ml $400.00 $66.67
GEVREY CHAMBERTIN MES CINQ TERROIRS 2014
84846 6 x 750 ml $364.00 $60.67

DOM. COULAUDIN-BUSSY

CHABLIS VIELLES VIGNES 2014
8217 750 ml $216.00 $18.00

DOM. NATHALIE & GILLES FEVRE

CHABLIS 2015
8567 750 ml $208.00 $17.33
CHABLIS VAULORENT 1ER CRU 2014
8568 750 ml $384.00 $32.00

DOM. GEORGE

CHABLIS VIEILLES VIGNES 2014
8716 750 ml $184.00 $15.33

DOM. OLIVIER JOUAN

BOURGOGNE HAUTES COTES DE NUITS V.V. 2013
8513 750 ml $232.00 $19.33

DOM. MICHEL

MACON-VILLAGES 2015
8303 750 ml $200.00 $16.67

DOMINIQUE CORNIN

POUILLY-FUISSE 2015
8420 750 ml $280.00 $23.33

CHRISTIAN VERGIER

MACON-VILLAGES 'EROS' 2015
8527 750 ml $136.00 $11.33

JOSEPH ROTY

COTEAUX BOURGIGNONS ROUGE 2013
8323 750 ml $240.00 $20.00
MARSANNAY ROUGE 2013
8261 750 ml $448.00 $37.33

MONTHELIE DOUHAIRET PORCHERET

MONTHELIE CLOS DU MEIX GARNIER MONOPOLE 2011
8419 6 x 750 ml $184.00 $30.67
MONTHELIE CLOS DU MEIX GARNIER MONOPOLE 2014
84325 750 ml $400.00 $33.33

MOREY-COFFINET

BOURGOGNE ROUGE 2012
8432 750 ml $224.00 $18.67

PERROT-MINOT

MOREY-ST-DENIS 'LA RUE DE VERGY' 2013
84525 6 x 750 ml $468.00 $78.00

PATRICK PIUZE

CHABLIS TERROIR DECOUVERTE 2015
8423 750 ml $248.00 $20.67
CHABLIS TERRIOR DE FYE 2015
8425 750 ml $248.00 $20.67
CHABLIS PREMIER CRU VAILLONS MINOT 2015
8408 750 ml $504.00 $42.00
CHABLIS GRAND CRU BOUGROS 2015
8474 750 ml $640.00 $53.33

CHAMPAGNE

CLAUDE GENET

CHAMPAGNE BRUT BLANC DE BLANCS GRAND CRU CHOUILLY NV
8245 750 ml $440.00 $36.67

SAINT-CHAMANT

BRUT BLANC-DE-BLANCS NV
8478 6 x 750 ml $264.00 $44.00
BRUT ROSE NV
8473 6 x 750 ml $320.00 $53.33

CORSICA

CLOS ALIVU

NIELLUCCIU ROUGE PATRIMONIO 2013
8544 750ml $184.00 $15.33
NIELLUCCIU ROSE PATRIMONIO 2016
8540 750ml $184.00 $15.33
VERMINTINO BLANC PATRIMONIO 2015
8545 750ml $176.00 $14.67

DOM. POLI

NIELLUCCIU ROSE ILE DE BEAUTE 2016
8566 750ml $128.00 $10.67
SCIACCARELLU ROSE DE BEAUTE 2016
8565 750ml $128.00 $10.67

JURA

BENOIT MULIN

CREMANT DU JURA NV
8507 750ml $200.00 $16.67
ARBOIS CHARDONNAY V.V. 2011
8558 750ml $232.00 $19.33
ARBOIS PINOT NOIR V.V. 2011
8563 750ml $232.00 $19.33
ARBOIS TROUSSEAU 2011
8559 750ml $224.00 $18.67

CHATEAU D'ARLAY

COTES-DU-JURA RG 'PINOT NOIR' 2011
8317 750ml $232.00 $19.33

LANGUEDOC/ ROUSSILLON

ANTECH

GRANDE RESERVE BRUT BLANQUETTE DE LIMOUX 2014
2719 750ml $168.00 $14.00

CHATEAU DE LA PEYRADE

VENDANGE D'AUTOMNE MUSCAT PETIT GRAIN 2005
8223 6 x 500ml $124.00 $20.67

DOM. BELLES COURBES

SAINT-CHINIAN 'SYMPHONIA' 2012
87175 6 x 750ml $76.00 $12.67

DOM. DE LA FERRANDIERE

PINOT GRIS FRISANTE ROSE 2016
8085 750ml $136.00 $11.33
CHARDONNAY PAYS D'OC 2015
8084 750ml $88.00 $7.33
MALBEC PAYS D'OC 2015
8242 750ml $88.00 $7.33
PINOT NOIR PAYS D'OC 2016
8219 750ml $104.00 $8.67

DOM. DES 2 ANES

FONTANILLES CORBIERES 2013
3501 750ml $144.00 $12.00

WASHBURN WINE COMPANY

WORLD TRADE SERVICES, LTD. 6801 EASTERN AVE. STE. 120-B BALTIMORE, MD 21224

SEPTEMBER 2017 MD PRICE LIST

PH:(410)-631-0010; (800)-323-4401 sevenfifty.com/washburnwineco sales@washburnwine.com

PAUL PONNELLE
PINOT NOIR 2014
1334 750ml $104.00 $8.67

FONCALIEU
CARIGNAN VIELLES VIGNES 2014
1331 6 x 750ml $56.00 $9.33
INJUSTE 2014
1325 750ml $88.00 $7.33
DOM. DELSOL PICPOUL DE PINET 2015
1333 750ml $80.00 $6.67
PIQUE POUL ROSE COTEAUX D'ENSERUNE 2016
1316 750ml $128.00 $10.67
HAUT VOL VIN DE FRANCE ROSE 2015
1324 6 x 750ml $60.00 $10.00
SAINT CHINIAN BLANC 2016
1342 750ml $120.00 $10.00

MICHELE CAPDEPON
CREMANT DE LIMOUX ROSE NV
8001 750ml $184.00 $15.33

LE BOUT DU MONDE
L'ECHAPPEE BELLE SYRAH/CARIGNAN VIN DE FRANCE 2014
3534 750ml $160.00 $13.33

TERRASSOUS
VIN DOUX NATUREL RIVESALTES HORS D'AGE 6 YRS
8560 6 x 750ml $112.00 $18.67
VIN DOUX NATUREL RIVESALTES HORS D'AGE 18YRS
8561 12 x 750ml $456.00 $38.00
VIN DOUX NATUREL RIVESALTES HORS D'AGE VINTAGE 1992
8562 6 x 750ml $344.00 $57.33

LOIRE VALLEY

ANTOINE SANZAY
SAUMUR CHAMPIGNY CAB FRANC 2014
8538 750ml $224.00 $18.67
SAUMUR CHAMPIGNY CAB FRANC 'LA HAYE DAMPIERRE' 2015
85384 6 x 750ml $184.00 $30.67
SAUMUR CHAMPIGNY CAB FRANC 'LES POYEUX' 2014
85386 6 x 750ml $220.00 $36.67
SAUMUR CHENIN BLANC 'LES SALLES MARTIN' 2015
85382 6 x 750ml $184.00 $30.67

CAVE SAINT VERNY
LE CHARDONNAY VDQS 2015
2686 750ml $104.00 $8.67
LE PINOT NOIR VDQS 2013
2787 750ml $104.00 $8.67

DOM. LAPORTE
SANCERRE BLANC 'LE ROCHOY' 2016
8405 750ml $272.00 $22.67

CLOS DE LA BRIDERIE
CREMANT DE LOIRE ROSE PURETE DE SILEX NV
8487 750ml $200.00 $16.67

DOM. ANDRE NEVEU
SANCERRE ROUGE LE GRAND FRICAMBAULT 2014
8081 750ml $208.00 $17.33
SANCERRE BLANC LE GRAND FRICAMBAULT 2016
8164 750ml $208.00 $17.33
SANCERRE BL LES LONGUES FINS 2013
8218 750ml $184.00 $15.33
SANCERRE BL LES MONTS DAMNES 2015
8226 750ml $240.00 $20.00

DOM. GUILLERAULT-FARGETTE
SANCERRE BL 'LES PANSEILLOTS' 2014
84522 750ml $216.00 $18.00

DOM. DES L'R
CANAL GRANDS PIECES CHINON CAB FRANC 2013
3524 750ml $160.00 $13.33

DOM. DES SABLONNETTES
LE BON PETIT DIABLE CAB FRANC 2014
3511 750ml $144.00 $12.00

DOM. VIGNEAU-CHEVREAU
VOUVRAY SEC CUVEE SILEX 2015
8506 750ml $168.00 $14.00
VOUVRAY METHODE TRADITIONELLE BRUT NV
8505 750ml $144.00 $12.00
VOUVRAY ABBAYE DE MARMOUTIER CLOS DE ROUGEMONT 2016
8509 750ml $192.00 $16.00

HENRY MARIONNET
DOM. DE LA CHARMOISE GAMAY 2013
8431 750ml $144.00 $12.00

LOUIS METAIREAU
MUSCADET SEVRE ET MAINE SUR LIE 'CARTE NOIRE' 2014
8450 750ml $144.00 $12.00

MARC PESNOT
LA BOHEME MUSCADET VIN DE FR 2015
3502 750ml $176.00 $14.67
CHAPEAU MELON BLANC VIN DE FRANCE NATURE 2015
3541 750ml $240.00 $20.00

PROVENCE

CH. MAUPAGUE
'SAINTE-VICTOIRE' ROSE 2015
8465 750ml $136.00 $11.33

CH. SALETTES
BANDOL ROSE 2016
8549 750ml $232.00 $19.33
BANDOL ROUGE 2014
8518 750ml $280.00 $23.33

DOM. D'ASTROS
CUVEE PRESTIGE PROVENCE ROSE 2015
8790 750ml $120.00 $10.00

DOM. DE LA FOUQUETTE
COTES DE PROVENCE CUVEE ROSEE D'AURORE 2016
8519 750ml $152.00 $12.67

DOM. LA JEANNE
PAYS D'OC ROSE 2016
87955 750ml $120.00 $10.00

DOM. DE TREVALLON
ROUGE 2005
8470 750ml $872.00 $72.67
ROUGE 2011
84701 750ml $616.00 $51.33
ROUGE 2013
8475 750ml $632.00 $52.67

FRENCH SECRET
MEDITERRANCEE ROSE 2016
87960 750ml $96.00 $8.00

PAMPELONNE
ROSE LIME NV
2890 6 x 4 pk 250ml $44.00
FRENCH 75 NV
2892 6 x 4 pk 250ml $44.00
BLOOD ORANGE SPRITZ NV
2893 6 x 4 pk 250ml $44.00

PATIENCE
COTEAUX DU PONT DU GARD BLANC NV
3518 6 x 3L $144.00 $24.00
3516 **20L key keg** $163.00
COTEAUX DU PONT DU GARD ROSE NV
3514 6 x 3L $124.00 $20.67
3515 **20L key keg** $170.00
CHARDONNAY DU PONT DU GARD 2015
3537 750ml $112.00 $9.33
MERLOT DU PONT DU GARD 2014
3538 750ml $112.00 $9.33

R D'ETE
MEDITERRANEE ROSE IGP 2015
87957 750ml $120.00 $10.00

SAINT ROCH
LES VIGNES COTES DE PROV ROSE 2016
8521 750ml $120.00 $10.00

RHONE-NORTHERN

DOM. DU COULET
CORNAS 'BRISE CAILLOUX' 2011
85335 750ml $480.00 $40.00

JEAN-MICHEL STEPHAN
COTE ROTIE 2013
8532 750ml $560.00 $46.67

GILLES ROBIN
CROZES-HERMITAGE 'PAPILLON' 2015
8444 750ml $240.00 $20.00

PATRICK JASMIN
COTE ROTIE 2002
8205 750ml $472.00 $39.33
SYRAH 'LA CHEVALIERE' RG 2014
8097 750ml $168.00 $14.00

RHONE-SOUTHERN

CHATEAU FORTIA
CHAT.-DU-PAPE TRADITION 2015
8288 750ml $352.00 $29.33
CHAT.-DU-PAPE CUVEE DU BARON 2013
8286 750ml $336.00 $28.00

CHATEAU SIXTINE
CDP ROUGE 'RESERVE SIXTINE' 2011
8157 750ml $480.00 $40.00

CLOS DES BRUSQUIERES
CHAT.-DU-PAPE ROUGE 2000
8167 24 x 375ml $448.00 $18.67
CHAT.-DU-PAPE RG 2015
8091 750ml $328.00 $27.33

DOM. BOSQUET DES PAPES
CHAT.-DU-PAPE RG 2014
8246 750ml $424.00 $35.33
CHAT.-DU-PAPE RG 'CUVEE CHANTE LE MERLE' 2011
8250 750ml $688.00 $57.33
CHAT.-DU-PAPE RG 'CUVEE CHANTE LE MERLE' 2013
82504 750ml $680.00 $56.67
CHAT.-DU-PAPE RG 'CUVEE CHANTE LE MERLE' 2014
82503 750ml $664.00 $55.33

DOM. DE LA CONSONNIERE
COTES-DU-RHONE ROUGE 2011
8252 750ml $136.00 $11.33

DOM DES ESCARAVAILLES
COTES-DU-RHONE CUVEE LES SABLIERES 2014
8515 750ml $128.00 $10.67
RASTEAU CUVEE LA PONCE 2012
8517 750ml $192.00 $16.00

DOM. LAFOND –ROC EPINE
CHAT.-DU-PAPE 2014
8045 750ml $400.00 $33.33
COTES-DU-RHONE ROUGE 2015
8043 750ml $120.00 $10.00
LIRAC BLANC 2015
8079 750ml $160.00 $13.33
LIRAC ROUGE 2014
8046 750ml $160.00 $13.33
TAVEL 2016
8016 750ml $152.00 $12.67

DOM. MOULIN-TACUSSEL
CHAT.-DU-PAPE BLANC 2008
8176 750ml $208.00 $17.33
CHAT.-DU-PAPE BLANC 2016
8175 750ml $360.00 $30.00

DOM. DE LA PATIENCE
NEMAUSA ROSE 2016
3525 750ml $112.00 $9.33
NEMAUSA COSTIERES DE NIMES RG 2013
3539 750ml $104.00 $8.67

DOM. PIERRE USSEGLIO
LIRAC ROUGE 2012
8180 750ml $160.00 $13.33
LIRAC ROUGE 2014
8050 750ml $208.00 $17.33
CHAT.-DU-PAPE RG "CUVEE DE MON AIEUL" 2009 92-94WA
8181 6 x 1.5L $944.00 $157.33

DOM. DU SEMINAIRE
COTES-DU-RHONE VILL. VALERAS 2015
8462 750ml $176.00 $14.67
FLEUR DE VIOGNIER CDR 2016
84242 750ml $160.00 $13.33

ESTEZARGUES
COTES-DU-RHONE BLANC LES GRANDES VIGNES 2015
3506 750ml $128.00 $10.67
COTES-DU-RHONE ROUGE LES GRANDES VIGNES 2015
3507 750ml $128.00 $10.67
COTES-DU-RHONE ROUGE 2015
3519 6 x 3L $152.00 $25.33
3543 **20L key keg** $163.00

FERAUD-BRUNEL
CHATEAUNEUF-DU-PAPE 2012
8416 750ml $408.00 $34.00
COTES-DU-RHONE VILLAGES 2013
8454 750ml $144.00 $12.00
RASTEAU 2014
8415 750ml $232.00 $19.33

LE VIEUX DONJON
CHAT.-DU-PAPE RG 2015
8195 750ml $544.00 $45.33

MAS DE BOISLAUZON
VIN DE FRANCE 'LA CHAUSSYNETTE' ROUGE 2014
8077 750ml $88.00 $7.33

MATTHIEU BARRET
PETIT OURS BRUN COTES-DU-RHONE 2014
8522 750ml $176.00 $14.67
LES 3 BARBUS VINS DE FRANCE 2014
8541 3 x 1.5L $262.00 $87.33

MAZ CAZ
BLANC COSTIERES DE NIMES 2015
8552 750ml $120.00 $10.00
ROSE COSTIERES DE NIMES 2015
8554 750ml $120.00 $10.00
ROUGE COSTIERES DE NIMES 2015
8556 750ml $120.00 $10.00

SANTA DUC
COTES DU RHONE V.V. 2012
84637 750ml $128.00 $10.67
RASTEAU 'LES BLOVAC' 2012
84638 750ml $176.00 $14.67
VACQUEYRAS 'LES AUBES' 2015
84639 750ml $216.00 $18.00
GIGONDAS 'AUX LIEUX-DITS' 2012
84636 750ml $336.00 $28.00
CHATEAUNEUF-DU-PAPE 'HABEMUS PAPAM' 2012
84640 750ml $440.00 $36.67

YVES CHERON
COTES-DU-RHONE 'LES DENTELLES' 2014
8512 750ml $104.00 $8.67
VACQUEYRAS 'JARDIN d'EDEN' 2012
8525 750ml $200.00 $16.67

SAVOIE

DOM. JEAN VULLIEN
VIN DE SAVOIE JACQUERE 'MONTMELIAN' 2014
8543 750ml $88.00 $7.33

WASHBURN WINE COMPANY

WORLD TRADE SERVICES, LTD. 6801 EASTERN AVE. STE. 120-B BALTIMORE, MD 21224

SEPTEMBER 2017 MD PRICE LIST

PH:(410)-631-0010; (800)-323-4401 sevenfifty.com/washburnwineco sales@washburnwine.com

SOUTH-WEST

BERNARD BOUTINET

PINEAU DES CHARENTES BLANC NV
8315 750ml $192.00 $16.00
8313 24 x 375ml $192.00 $8.00
PINEAU DES CHARENTES ROSE NV
8000 750ml $176.00 $14.67

CHARLES HOURS

JURANCON "CLOS UROULAT" 2013
8404 750ml $296.00 $24.67
JURANCON SEC 'CUVEE MARIE' 2014
8403 750ml $240.00 $20.00

CHATEAU DU CAYROU

CAHORS MALBEC 2001
8005 6 x 1.5L $160.00 $26.67

CHATEAU DE HAUTE-SERRE

CAHORS MALBEC 2012
2708 750ml $232.00 $19.33
SPARKLING MALBEC BRUT ROSE
'BELLEFLEUR DE HAUTE-SERRE' NV
2710 6 x 750ml $244.00 $40.67

CHATEAU DE LAUBADE

FLOC DE GASCOGNE NV
2715 750ml $168.00 $14.00

CHATEAU PEYROS

MADIRAN TANNAT-CAB FRANC 2012
2706 750ml $112.00 $9.33
MADIRAN VIEILLES VIGNES 2012
2707 750ml $152.00 $12.67

CLOS BASTE

CLOS BASTE BIGORRE ROUGE 2011
8314 750ml $104.00 $8.67
MADIRAN 2007
8279 750ml $216.00 $18.00
PACHERENC DU VIC-BILH 2011
8325 6 x 500ml $128.00 $21.33

CLOS DE GAMOT

FAMILLE JOUFFREAU MALBEC 'LE GAMOTIN' CAHORS 2015
8009 750ml $128.00 $10.67
CAHORS 2012
8012 750ml $200.00 $16.67

DOM. D'EN SEGUR

LE SAUVIGNON BLANC 2014
8708 750ml $72.00 $6.00
CUVEE MADELEINE CHARDONNAY 2012
8714 750ml $112.00 $9.33

DOM. D'ESCAUSSES

GAILLAC BL 'L'OMBRE FRAICHE' 2014
8719 750ml $88.00 $7.33
GALLAC RG 'CUVEE DES DRILLES' 2013
8720 750ml $96.00 $8.00

DOM. DE MENARD

COTES DE GASCOGNE BLANC
'COLOMBARD-SAUVIGNON' 2016
8240 750ml $88.00 $7.33

GEORGES VIGOUROUX

CAHORS MALBEC 'GOULEYANT' 2015
2717 750ml $112.00 $9.33

HAUT LAVIGNE

COTES DE DURAS ROUGE 2014
3530 750ml $136.00 $11.33

HERRI MINA

IROULEGUY BLANC 2015
8472 6 x 750ml $148.00 $24.67
IROULEGUY ROUGE 2014
84725 6 x 750ml $160.00 $26.67

GERMANY

MOSEL

SCHAFER-REICHART

ZUM RIESLING 2015
3320 750ml $96.00 $8.00

NAHE

KARL KASPAR

RIESLING KABINETT 2015
1315 750ml $104.00 $8.67

PFALZ

CLEAR NIGHT

RIESLING 2015
1311 750ml $88.00 $7.33

RHEINGAU

CARL EHRHARD

PINOT NOIR BLANC DE NOIR RUDESHEIM QBA 2016
1310 750ml $136.00 $11.33

RHEINHESSEN

GUSTAV ADOLF SCHMITT

NIERSTEINER GUTES DOMTAL RIESLING SPATLESE 2015
1332 750ml $112.00 $9.33

ITALY

ABRUZZI

ARCHE

MONTEPULCIANO D'ABRUZZO DOC 2014
9369 750ml $80.00 $6.67

VISCONTI DELLA ROCCA

MONTEPULCIANO D'ABRUZZO RIS 2012
9396 750ml $96.00 $8.00

ALTO ADIGE

CASTELFEDER

CHARDONNAY RISERVA 'BORGUM NOVUM' ALTO ADIGE DOC 2012
9361 6 x 750ml $156.00 $26.00
GEWURZTRAMINER DOC 2013
9379 750ml $208.00 $17.33
KERNER DOC 2015
9378 750ml $168.00 $14.00
PINOT NERO ALTO ADIGE DOC 2014
9362 750ml $208.00 $17.33
PINOT GRIGIO ALTO ADIGE DOC 2015
9381 750ml $160.00 $13.33
LAGREIN ALTO ADIGE DOC 2014
9371 750ml $168.00 $14.00
SCHIAVA BREITBACHER ALTO ADIGE DOC 2015
9342 750ml $152.00 $12.67

APULIA

BONVIA

MOSCATO FRIZZANTE IGT NV
2602 750ml $64.00 $5.33

LA PISARA

PRIMITIVO SALENTO IGT 2011
2611 750ml $80.00 $6.67

CAMPANIA

DE CONCILIIS

DONNALUNA AGLIANICO DOC 2014
9435 750ml $216.00 $18.00
DONNALUNA FIANO IGT 2014
9426 750ml $192.00 $16.00
SELIM VINO SPUMANTE BRUT IGT NV
9433 750ml $224.00 $18.67

PODERI FOGLIA

AGLIANICO ROCCAMONFINA IGT 2015
9503 750ml $144.00 $12.00
FALANGHINA CAMPANIA IGT 2013
9501 750ml $144.00 $12.00

VESTINI CAMPAGNANO

KAJANERO TERRE DEL VOLTURNO IGT 2015
9505 750ml $144.00 $12.00
PALLAGRELLO BIANCO TERRE DEL VOLTURNO IGT 2013
9504 750ml $208.00 $17.33
PALLAGRELLO NERO TERRE DEL VOLTURNO IGT 2012
9507 750ml $400.00 $33.33

VILLA RAIANO

FALANGHINA IGT DEL BENEVENTO 2013
9376 750ml $152.00 $12.67
GRECO DI TUFO DOCG 2016
9360 750ml $176.00 $14.67

EMILIA-ROMAGNA

ALFREDO BERTOLANI

LAMBRUSCO DOLCE FIORE 2015
9520 750ml $112.00 $9.33
LAMBRUSCO ROSE 2016
9518 750ml $112.00 $9.33
LAMBRUSCO ROSSO ALL' ANTICA NV
9519 750ml $112.00 $9.33

ARIOLA

LAMBRUSCO DELL'EMILIA 'CALICELLA' AMABILE IGT NV
9345 6x750ml $36.00 $6.00
LAMBRUSCO DELL'EMILIA 'MARCELLO' IGT NV
9346 6x750ml $64.00 $10.67

LOMBARDY

CA' DI PONTI

PINOT GRIGIO IGT 2014
9525 750ml $80.00 $6.67

FRECCIAROSSA

PINOT NERO BIANCO 'SILLERY' DOC 2015
9414 750ml $192.00 $16.00

MARCHE

FATTORIA LAILA

VERDICCHIO DEI CASTELLI DI JESI DOC 2015
9513 750ml $96.00 $8.00

PIEDMONT

HILBERG-PASQUERA

BARBERA D'ALBA DOC '29.5 PER ALESSANDRA' 2013
9408 750ml $152.00 $12.67
VAREIJ VINO ROSSO DA TAVOLA 2012
9407 750ml $192.00 $16.00

LA QUERCIOLA

DOLCETTO DI DOGLIANI 'CARPENETA' 09
9420 750ml $176.00 $14.67

PARUSSO

BAROLO DOCG 2012
9510 750ml $408.00 $34.00

PUNSET

ARNEIS LANGHE DOC 2014
9528 750ml $184.00 $15.33
BARBARESCO DOCG 2010
9523 750ml $440.00 $36.67
BARBERA D'ALBA DOC 2015
9522 750ml $168.00 $14.00

RICOSSA

BARBARESCO DOCG 2011
3639 750ml $200.00 $16.67
BARBERA D'ASTI DOCG 2013
3631 750ml $120.00 $10.00
BARBERA D'ASTI SUPERIORE DOCG 2013
3652 750ml $200.00 $16.67
BARBERA D'ASTI APPASSIMENTO 2014
3653 750ml $200.00 $16.67
BAROLO DOCG 2010
3641 750ml $344.00 $28.67
BRACHETTO DOC 2015
3637 750ml $120.00 $10.00
DOLCETTO DOC 2014
3638 750ml $112.00 $9.33
MOSCATO D'ASTI DOCG 2015
3632 750ml $120.00 $10.00
GAVI DOCG 2012
3633 750ml $88.00 $7.33

ROCCHE DEI MANZONI

VALENTINO BRUT ZERO RISERVA 2001
9416 6 x 750ml $268.00 $44.67
QUATR NAS. LANGHE ROSSO DOC 2004
9442 750ml $528.00 $44.00

SAN GIULIANO

BARBERA D'ALBA 'FIORE' DOC 2014
9444 750ml $248.00 $20.67
DOLCETTO D'ALBA DOC 2015
94095 750ml $168.00 $14.00

STELLA GIUSEPPE

GRIGNOLINO D'ASTI DOC 2011
9410 750ml $152.00 $12.67

TRIFULA

PIEDMONTE BIANCO DOC 2015
3636 750ml $104.00 $8.67
PIEDMONTE ROSSO DOC 2015
3644 750ml $104.00 $8.67

PUGLIA

PETRAIO

SANGIOVESE IGT 2015
1338 750ml $80.00 $6.67

SARDINIA

PICCO DEL SOLE

CANNONAU DI SARDEGNA DOC 2014
9354 750ml $104.00 $8.67

SICILY

DI GIOVANNA

ROSADO DI NERO D'AVOLA 2016
9529 4 x 3L $96.00 $24.00
GRILLO SICILIANE IGP 2015
9527 750ml $128.00 $10.67
NERELLO MASCALESE TERRE SICILIANE IGP 2013
9500 750ml $152.00 $12.67
NERO D'AVOLA 'POGGIONOTTE' IGP 2013
9517 750ml $152.00 $12.67
SICILIANI ROSSO RISERVA NATURALE MONTE GENUARDO 2013
9514 750ml $104.00 $8.67

BOSCO FALCONERIA

CATARRATTO 2015
3521 750ml $168.00 $14.00

LAZZARONI

MARSALA AMBRA DRY
2688 6x750ml $52.00 $8.67
MARSALA AMBRA SWEET
2687 6x750ml $52.00 $8.67

LIOTRO

INZOLIA IGT 2016
9355 750ml $88.00 $7.33
NERO D'AVOLA IGT 2014
9363 750ml $96.00 $8.00

PIETRO CACIORGNA

GUARDOILVENTO ETNA ROSSO 2013
9526 750ml $272.00 $22.67

TUSCANY

CASTELLANI

CHIANTI AMADEO DOCG 2015
2609 750ml $72.00 $6.00

COLLEMATTONI

BRUNELLO DI MONTALCINO 2006
9428 750ml $560.00 $46.67

FERRERO

BRUNELLO DI MONTALCINO DOCG 2011
9383 6 x 750ml $276.00 $46.00

LA RASINA

BRUNELLO DI MONTALCINO 2011
9516 750ml $512.00 $42.67

PANIZZI GIOVANNI

VERNACCIA DI SAN GIMIGNANO 2015
9357 750ml $168.00 $14.00
VERNACCIA DI SAN GIMIGNANO RISERVA DOCG 2011
9367 6 x 750ml $196.00 $32.67
VERNACCIA DI SAN GIMIGNANO VIGNA SANTA MARGHERITA DOCG 2013
9366 750ml $248.00 $20.67

WASHBURN WINE COMPANY

WORLD TRADE SERVICES, LTD. 6801 EASTERN AVE. STE. 120-B BALTIMORE, MD 21224

SEPTEMBER 2017 MD PRICE LIST

PH:(410)-631-0010; (800)-323-4401 sevenfifty.com/washburnwineco sales@washburnwine.com

PIETRAFITTA
CHIANTI COLLI SENESI DOCG 2011
2613 750ml $104.00 $8.67
ROSSO SAN GIMIGNANO 'LA SUGHERA' SUPER TUSCAN 2009
2601 6 x 750ml $108.00 $18.00
VERNACCIA DI SAN GIMIGNANO 2013
2614 750ml $112.00 $9.33

POGGIO DELLA TORRE
CHIANTI DOCG 2014
9370 750ml $88.00 $7.33
CHIANTI RISERVA DOC 2011
9386 750ml $104.00 $8.67

ROCCA DI CASTAGNOLI
CHIANTI CLASSICO DOCG 2013
9521 750ml $184.00 $15.33

UMBRIA
NOVELLI
PECORINO BIANCO IGT 2014
9349 750ml $176.00 $14.67

VENETO
CA FURLAN
PROSECCO BRUT 'CUVEE BEATRICE' NV
9524 750ml $112.00 $9.33

CA SISA
MERLOT
2618 **20L key keg** $202.00

BACARO
CHARDONNAY IGT 2015
9341 750ml $80.00 $6.67
PINOT GRIGIO IGT 2014
9352 750ml $88.00 $7.33

CORTE ARMANI
VALPOLICELLA RIPASSO CLASSICO SUPERIORE 2012
1312 750ml $152.00 $12.67

ITALICO
PINOT GRIGIO IGT 2016
1321 750ml $72.00 $6.00

MOLETTO
PROSECCO SPUMANTE DOC NV
2600 750ml $112.00 $9.33
PROSECCO FRIZZANTE DOC NV
2664 24 x 187ml $72.00 $3.00
DOLCE AMORE SPUMANTE BIANCO NV
2642 750ml $96.00 $8.00
RABOSO PIAVE DOC 2008
2634 6 x 750ml $108.00 $18.00
REFOSCO DAL PEDUNCOLO ROSSO VENETO ORIENTALE IGT 2012
2631 750ml $144.00 $12.00
2621 **20L key keg** $202.00

MOTOROSSO
VINO ROSSO 2015
1336 750ml $80.00 $6.67

GIULIANO ROSATI
AMARONE DELLA VALPOLOCELLA 2011
9511 750ml $320.00 $26.67
VALPOLICELLA RIPASSO SUPERIORE DOC 2013
9502 750ml $152.00 $12.67

NEW ZEALAND
NORTH CANTERBURY
MT. BEAUTIFUL
CHARDONNAY 2014
2026 750ml $208.00 $17.33
PINOT GRIS 2014
2024 750ml $176.00 $14.67
PINOT NOIR 2014
2025 750ml $240.00 $20.00
RIESLING 2015
2023 750ml $208.00 $17.33
SAUVIGNON BLANC 2015
2022 750ml $160.00 $13.33

PORTUGAL
DOURO
NIEPOORT
VINHO VERDE 'DOCIL' 2016
8480 750ml $152.00 $12.67
TWISTED TINTO 2015
8476 750ml $136.00 $11.33
VERTENTE TINTO 2013
8482 750ml $120.00 $20.00
REDOMA TINTO 2013
8481 750ml $208.00 $34.67
DRY WHITE PORT
8448 6 x 750ml $84.00 $14.00
PORT RUBY
8469 6 x 750ml $72.00 $12.00
PORT TAWNY
8445 6 x 750ml $72.00 $12.00
PORT LATE BOTTLED VINTAGE 2012
8428 6 x 750ml $108.00 $18.00
PORT 10 YR OLD
8426 6 x 750ml $192.00 $32.00
PORT 20 YR OLD
84282 6 x 750ml $360.00 $60.00
COLHEITA 1999 PORT
84265 6 x 750ml $276.00 $46.00

VINHO VERDE
ALTO LIMA
VINHO VERDE 2016
3647 750ml $72.00 $6.00
VINHO VERDE ROSE 2016
3648 750ml $72.00 $6.00

SPAIN
FINCA HISPANA
GARNACHA BARRICA CARINENA 2011
4360 750ml $96.00 $8.00
GARNACHA ROSADO CARINENA 2016
4361 750ml $96.00 $8.00
GARNACHA CARIGNAN SYRAH ROBLE MONSTANT 2013
4362 750ml $96.00 $8.00
GARNACHA BLANCA TERRA ALTA 2016
4363 750ml $96.00 $8.00
XAREL-LO JOVEN PENEDES 2016
4364 750ml $96.00 $8.00
TEMPRANILLO CRIANZA RIOJA 2013
4366 750ml $128.00 $10.67
TEMPRANILLO EXTREMADURA NV
4365 4 x 3L $58.68 $14.67

BIERZO
BODEGAS ADRIA
VINA BARROCA MENCIA 2014
4306 750ml $120.00 $10.00

PALACIO DE CANEDO
GODELLO 2015
4509 750ml $144.00 $12.00

CAMPO DE BORJA
BODEGAS ARAGONESAS
ARAGUS **ORGANIC** GARNACHA 2015
1328 750ml $80.00 $6.67
CRUCILLON GRENACHE/TEMP 2016
1323 750ml $64.00 $5.33

CASTILLA Y LEON
EL JEFE GRANDE
TEMPRANILLO 2015
4616 12 x L $96.00 $8.00

CATALUNYA
CASA MARIOL
'BLANC' VI DE COLLITA NV
4642 750ml $64.00 $5.33
SAMSO CARIGNAN CRIANZA 2011
4629 750ml $120.00 $10.00
VERMUT NEGRE NV
4622 6 x 1L $94.00 $15.67

MALLORCA
CASTELL DE SANTUERI
TINTO 2011
4650 750ml $104.00 $8.67

MONTERREI
BODEGAS TRIAY
MENCIA 2014
4310 750ml $184.00 $15.33

MONTSANT
R.O.Q. CORP
R-OH MONTSANT 2013
4627 750ml $136.00 $11.33

NAVARRA
BOD. CAMPOS DE ENANZO
GARNACHA ROSADO 2015
4504 750ml $64.00 $5.33
TEMPRANILLO JOVEN 2015
4505 750ml $80.00 $6.67

VINA ALIAGA
TEMPRANILLO 'PATRICIA' 2014
4304 750ml $128.00 $10.67

PENEDES/CAVA
AZIMUT
BLANC BLEND 2015
3508 750ml $112.00 $9.33
RED BLEND 2013
3509 750ml $112.00 $9.33

CASTELLROIG
CAVA BRUT NV
4500 750ml $152.00 $12.67
CAVA BRUT ROSAT NV
4514 750ml $160.00 $13.33
CAVA BRUT NATURE RESERVA 2012
4513 750ml $192.00 $16.00

SUMARROCA
TEMPS DE FLORS BLANCO 2014
4613 750ml $96.00 $8.00
BRUT NATURE GRAN RESERVA 2012
4617 750ml $132.00 $11.00

VINOS LIBRES
YA CUVEE 23 BRUT RESERVA 2013
4620 750ml $128.00 $10.67
YA CUVEE 23 BRUT ROSE NV
4646 750ml $136.00 $11.33

PRIORAT
FINCA TOBELLA
PRIORAT NEGRE DOQ 2011
4544 750ml $224.00 $18.67

RIAS BAIXAS
BOD. AQUITANIA
ALBARINO 'BERNON' 2016
4539 750ml $136.00 $11.33

CARMEN CARRIL MARTINEZ
ALBARINO 'ROZAS' 2015
4307 750ml $224.00 $18.67

RIBERA DEL DUERO
BOD. Y. VINEDOS VALDERIZ
VALDEHERMOSO JOVEN 2016
4524 750ml $104.00 $8.67
VALDEHERMOSO CRIANZA 2010
4546 750ml $208.00 $17.33
'VALDERIZ' 2014
4525 750ml $240.00 $20.00

ROQUESAN
ROC TINTO JOVEN 2013
4647 750ml $120.00 $10.00

RIBERA SACRA
VINA CAZOGA
MENCIA 2014
4311 750ml $224.00 $18.67

RIOJA
ADIVINO
RIOJA TINTO JOVEN 2015
1335 750ml $88.00 $7.33

BOD. ALDONIA
VENDIMIA RIOJA DOC 2013
4543 750ml $112.00 $9.33

BOD. LECEA
TEMPRANILLO CRIANZA 2014
4301 750ml $152.00 $12.67
RIOJA ROSADO 2014
4302 750ml $112.00 $9.33

CASTILLO DE CUZCURRITA
SENORIO DE CUZCURRITA RESERVA 2009
4628 6 x 750ml $152.00 $25.33

LUIS ALEGRE
BLANCO 'VIURA' 2013
4632 750ml $80.00 $6.67
BLANCO 'FINCA LA RENANA' 2012
4638 6 x 750ml $100.00 $16.67
KODEN 2014
4630 750ml $128.00 $10.67
RIOJA RESERVA 2012
4623 750ml $192.00 $16.00
ROSADO 'FLORES' 2015
4637 750ml $112.00 $9.33

RUEDA
JOSE PARIENTE
SAUVIGNON BLANC 2014
4303 750ml $176.00 $14.67

LOS NAVALES
VERDEJO 2015
4515 750ml $96.00 $8.00

VIDAL + VIDAL
VERDEJO 2016
4625 750ml $128.00 $10.67

SHERRY
BARBIANA
MANZANILLA
4648 12 x 375ml $128.00 $10.67

TXAKOLINA
FINCA JAKUE
TXAKOLINA ROSE 2016
9531 750ml $184.00 $15.33

HIRUZTA
GETARIAKO TXAKOLINA 2014
4624 750ml $168.00 $14.00

TORO
BOD. REJADORADA
REJA JOVEN 2014
4511 750ml $96.00 $8.00

UCLES
BOD. FONTANA
ESENCIA DE TEMPRANILLO. 2011
4631 750ml $128.00 $10.67
MESTA VERDEJO 2016
4634 750ml $80.00 $6.67
MESTA ROSADO 2016
4635 750ml $80.00 $6.67
MESTA TEMPRANILLO 2015
4636 750ml $80.00 $6.67
OVEJA TINTA GRACIANO 2015
4644 750ml $128.00 $10.67

VALDEORRAS
HACIENDAS UCEDINOS
MENCIA 2015
4308 750ml $168.00 $14.00

WASHBURN WINE COMPANY

WORLD TRADE SERVICES, LTD. 6801 EASTERN AVE. STE. 120-B BALTIMORE, MD 21224

SEPTEMBER 2017 MD PRICE LIST

PH:(410)-631-0010; (800)-323-4401 sevenfifty.com/washburnwineco sales@washburnwine.com

UNITED STATES

CALIFORNIA

DIERBERG

CHARDONNAY SANTA MARIA VALLEY DIERBERG VND 2013
11011 750ml $296.00 $24.67
PINOT NOIR SANTA MARIA VLY DIERBERG VND 2013
11010 750ml $400.00 $33.33
PINOT NOIR STA. RITA HILLS DRUM CANYON VND 2014
11012 750ml $472.00 $39.33

ENOTRIA Mendocino

MOSCATO 2016
1076 750ml $96.00 $8.00

GRAZIANO Mendocino

CARIGNANE 2013
1080 750ml $152.00 $12.67
CHENIN BLANC 2015
1079 750ml $120.00 $10.00
PETIT SIRAH 2012
1082 750ml $152.00 $12.67
ZINFANDEL 2013
1081 750ml $152.00 $12.67

MEYER FAMILY CELLARS: Mendocino

CABERNET SAUVIGNON OAKVILLE 'SPITFIRE' 2013
1036 750ml $440.00 $36.67
CABERNET SAUVIGNON OAKVILLE 'BONNY'S VINEYARD' 2009
1032 750ml $1,080.00 $90.00
CALIFORNIA PORT
1031 6 x 500ml $160.00 $26.67

MONTE VOLPE Mendocino

PRIMO BIANCO 2015
1074 750ml $88.00 $7.33
PRIMO ROSSO 2013
1075 750ml $104.00 $8.67

PARIS VALLEY ROAD

CHARDONNAY 2014
2500 750ml $104.00 $8.67
CABERNET SAUVIGNON 2015
2502 750ml $104.00 $8.67
RED BLEND 2013
2503 750ml $96.00 $8.00
ZINFANDEL 2014
2504 750ml $104.00 $8.67
MERLOT 2014
2505 750ml $104.00 $8.67

STAR LANE

CAB. SAV. HAPPY CANYON OF SANTA BARBARA 2013
11014 750ml $440.00 $36.67
MERLOT HAPPY CANYON OF SANTA BARBARA 2011
11021 750ml $256.00 $21.33
SAUVIGNON BLANC HAPPY CANYON OF SANTA BARBARA 2015
11013 750ml $208.00 $17.33

SAINT GREGORY Mendocino

PINOT BLANC 2015
1073 750ml $120.00 $10.00
PINOT MEUNIER 2013
1072 750ml $152.00 $12.67
PINOT NOIR 2014
1070 750ml $152.00 $12.67
PINOT NOIR ROSE 2016
1071 750ml $120.00 $10.00

THREE SAINTS Santa Maria Valley

CABERNET SAUVIGNON 2013
11016 750ml $192.00 $16.00
PINOT NOIR 2011
11017 750ml $192.00 $16.00

VILUKO VINEYARDS

CAB. SAUVIGNON 'SPLIT ROCK' 2011
1011 750ml $208.00 $17.33
SAUVIGNON BLANC 2014
1010 750ml $144.00 $12.00

WEDELL CELLARS

PINOT NOIR 'WAVERTREE' SANTA RITA HILLS 2012
1002 750ml $184.00 $15.33
PINOT NOIR 'WAVERTREE' SANTA BARBARA COUNTY 2012
1004 750ml $160.00 $13.33
PINOT NOIR SANTA RITA HILLS 2011
1003 6x750ml $200.00 $33.33

NEW YORK

AARON BURR CIDERY: Wurtsboro

APPINETTE CIDER 8.3%
1050 12 x 375ml $128.00 $10.67
MALUS BACCATA 7.8%
1052 12 x 500ml $320.00 $26.67
HOMESTEAD LOCATIONAL CIDERS
Inquire 12 x 500ml $192.00 $16.00
GOLDEN RUSSET CIDER 8.0%
1062 12 x 500ml $192.00 $16.00
ELDERBERRY APPLE CIDER 8.0%
1063 12 x 500ml $216.00 $18.00
GINGER APPLE CIDER 8.0%
1064 12 x 500ml $200.00 $16.67

BLOOMER CREEK VND: Finger Lakes

DRY RIESLING TANZEN DAME AUTEN VND 2014
3513 750ml $216.00 $18.00
CABERNET FRANC 2013
3542 750ml $224.00 $18.67
PINOT NOIR 2013
3544 750ml $224.00 $18.67

BOUNDARY BREAKS: Finger Lakes

RIESLING #239 DRY 2016
11030 750ml $160.00 $13.33
RIESLING 'OVID LINE NORTH' 2016
11031 750ml $128.00 $10.67
RIESLING #198 RESERVE 2016
11033 750ml $176.00 $14.67
RIESLING ICE WINE 2016
11035 6 x 375ml $220.00 $36.67

OREGON

A.F. NICHOLS

PINOT NOIR WILLAMETTE VALLEY 2015
10210 750ml $200.00 $16.67
PINOT NOIR 'PRINCIPIO' WILLAMETTE VALLEY 2013
102101 750ml $272.00 $22.67
PINOT NOIR 'LILLIE'S VND' DUNDEE HILLS 2013
10211 750ml $360.00 $30.00

KEN WRIGHT CELLARS

PINOT NOIR FREEDOM HILL VND 2014
8411 6 x 750ml $252.00 $42.00
PINOT NOIR GUADALUPE VND 2015
8412 6 x 750ml $252.00 $42.00
PINOT NOIR McCRONE VND 2015
8413 6 x 750ml $252.00 $42.00
PINOT NOIR SAVOYA VND 2015
8438 6 x 750ml $252.00 $42.00
PINOT NOIR SHEA VND 2015
8435 6 x 750ml $252.00 $42.00
PINOT NOIR WILLAMETTE VALLEY BLEND 2014
8479 750ml $248.00 $20.67

WASHINGTON

FROST BITTEN

ICE RIESLING 2015
1320 12 x 375ml $120.00 $10.00

WASHBURN WINE COMPANY

WORLD TRADE SERVICES, LTD. 6801 EASTERN AVE. STE. 120-B BALTIMORE, MD 21224

SEPTEMBER 2017 MD PRICE LIST

PH:(410)-631-0010; (800)-323-4401 sevenfifty.com/washburnwineco sales@washburnwine.com

IMPORTED BEER

		List Price	5 case Price
AUSTRALIA			
COOPERS BREWERY			
www.coopers.com.au			
EXTRA STOUT 6.3%			
4901	4x6 packs 12.7 oz	$37.50	$34.54
SPARKLING ALE 5.8%			
4900	4x6 packs 12.7 oz	$37.50	$34.54
PALE ALE 4.5%			
4904	4x6 packs 12.7 oz	$37.50	$34.54
BELGIUM			
Go to www.globalbeer.com for info on our Belgium beers			
BR VAN STEENBERGE			
BORNEM DOUBLE ABBEY-ALE 8%			
7006	6 x 4 pack 330ml	$71.43	$65.79
7007	6 x 750ml	$50.00	$46.05
BORNEM TRIPLE ABBEY-ALE 9%			
7009	6 x 4 pack 330ml	$74.29	$68.42
7010	6 x 750ml	$61.43	$56.58
BR VAN STEENBERGE SAMPLER PACK (BORNEM DOUBLE, BORNEM TRIPLE, PIRAAT, PIRAAT TRIPLE HOP, GULDEN DRAAK, GULDEN DRAAK 9000 QUAD)			
7031	4 x 6 pack 330ml	$67.14	$61.84
DE GARRE BELGIUM ALE 11%			
7071	6 x 750ml	$67.14	$61.84
GULDEN DRAAK ALE 10.5%			
7016	6 x 4 pack 330ml	$92.86	$85.53
7017	6 x 750ml	$64.29	$59.21
7005	6 x 1.5L	$145.71	$134.21
707019	3 x 3L	$217.14	$200.00
GULDEN DRAAK 9000 QUAD 10.7%			
707051	6 x 4 pack 330ml	$92.86	$85.53
7033	6 x 750ml	$64.29	$59.21
706008	6 x 1.5L	$217.14	$200.00
MONK'S CAFÉ FLEMISH SOUR ALE 5.5%			
7014	6 x 4 pack 330ml	$74.29	$68.42
70145	6 x 4 pk CANS 330ml	$67.14	$61.84
707050	6 x 750ml	$55.71	$51.32
PIRAAT RUM BARREL AGED 10.5%			
706041	6 x 750ml	$87.14	$80.26
PIRAAT ALE 10.5%			
7012	6 x 4 pack 330ml	$78.57	$72.37
7013	6 x 750ml	$61.43	$56.58
7055	6 x 1.5L	$145.71	$134.21
7061	1 x 9L	$261.43	$240.79
PIRAAT TRIPLE HOP ALE 10.5%			
706033	6 x 4 pack 330ml	$78.57	$72.37
706034	6 x 750ml	$61.43	$56.58
TIKKA GOLD 5.0%			
707024	20 x 500 ml	$52.86	$48.68

MIX-N-MATCH

ALL BEERS (NOT JUST THE SAME BRAND) TO GET THE 5 CASE PRICE!

IMPORTED BEER

		List Price	5 case Price
BRASSERIE DE SILLY			
LA DIVINE BLONDE ALE 7.5%			
707020	6 x 4 pack 330ml	$80.00	$73.68
LA DIVINE TRIPLE ALE 9.0%			
707021	6 x 4 pack 330ml	$88.57	$81.58
SAISON DE SILLY 6.0%			
707033	6 x 4 pack 330ml	$71.43	$65.79
SILLY SOUR ALE 5.5%			
706028	6 x 4 pack 330ml	$70.00	$64.47
SCOTCH DE SILLY 8.0%			
7044	6 x 4 pack 330ml	$72.86	$67.11
7019	6 x 750ml	$45.71	$42.11
STUPID SILLY SOUR 5.5%			
7023	6 x 750ml	$72.86	$67.11
BR BRABENDERE			
BAVIK SUPER PILS 5.2%			
7048	4 x 6 Pk Cans 330ml	$31.43	$28.95
70485	4 x 6 Pk Bot 330ml	$31.43	$28.95
KWAREMONT BLOND ALE 6.6%			
7008	**24 LOOSE 330ml**	**$32.86**	**$30.26**
PETRUS AGED PALE ALE 7.3%			
7069	6 x 4 pack 330ml	$84.29	$77.63
707065	6 x 750ml	$50.00	$46.05
PETRUS AGED **RED** ALE 7.3%			
706018	6 x 4 pack 330ml	$84.29	$77.63
706019	6 x 750ml	$50.00	$46.05
PETRUS OUD BRUIN ALE 5.5%			
7037	6 x 4 pack 330ml	$77.14	$71.05
707064	6 x 750ml	$47.14	$43.42
PETRUS SOUR QUAD 10.5%			
706040	6 x 750ml	$65.71	$60.53
PETRUS SOUR POWER SAMPLER PACK			
7025	4 x 6 pack 330ml	$61.43	$56.58
WITTEKERKE FRAMBOIS 4.3%			
707063	4 x 6 Pk 330ml	$52.86	$48.68
WITTEKERKE WIT BEER 5%			
7034	4 x 6 Pk Cans 330ml	$32.86	$30.26
7032	4 x 6 Pk Bot 330ml	$32.86	$30.26
WITTEKERKE WILD WIT BEER 5%			
70345	6 x 4 Pk Cans 500ml	$54.29	$50.00
BR BOELENS			
KLOK SAMPLER PACK 6 x 4 PK (DUBBEL AND TRIPLE)			
706027	***6 x 4 pack 330ml***		***$40.00***
BR VAN EECKE			
KAPITTEL ABT TRIPLE ABBEY ALE 10%			
7004	24 x 330ml	$88.57	$81.58
KAPITTEL PRIOR DOUBLE ABBEY ALE 9%			
707023	24 x 330ml	$88.57	$81.58
POPERINGS HOMMEL ALE 7.5%			
7046	6 x 4 pack 330ml	$84.29	$77.63
707045	12 x 750ml	$101.43	$93.42
BR BOON			
OUDE GEUZE BOON 7.0%			
701001	12 x 375ml	$64.29	$59.21
OUDE GEUZE BOON BLACK LABEL 7.0%			
701002	6 x 750ml	$68.57	$63.16
GUEZE MARIAGE PARFAIT 8.0%			
701003	12 x 375ml	$72.86	$67.11
701004	12 x 750ml	$125.71	$115.79
KRIEK MARIAGE PARFAIT 8.0%			
701005	12 x 375ml	$97.14	$89.47
GEUZE BOON VAT 109 8.25%			
701006	12 x 375ml	$168.57	$155.26
KRIEK BOON 4.0%			
701007	12 x 375ml	$68.57	$63.16

IMPORTED BEER

		List Price	5 case Price
BR THE MUSKETEERS			
ANTIGOON PALE ALE 7.0%			
706002	6 x 4 pack 330ml	$85.71	$78.95
707034	**6 x 750ml**	**$40.00**	**$36.84**
TROUBADOUR BLOND ALE 6.5%			
707012	24 x 330ml	$84.29	$77.63
7039	6 x 750ml	$60.00	$55.26
TROUBADOUR OBSCURA STOUT 8.5%			
707013	6 x 4 pack 330ml	$88.57	$81.58
TROUBADOUR MAGMA TRIPLE IPA 9.0%			
707068	6 x 4 pack 330ml	$94.29	$86.84
TROUBADOUR WESTKUST BLACK IMPERIAL IPA 9.2%			
706026	6 x 4 pack 330ml	$94.29	$86.84
CIDRERIE RUWET			
RUWET BRUT CIDRE 4.5%			
7001	6 x 4 pack 330ml	$64.29	$59.21
BRAZIL			
GRUPO PETROPOLIS			
ITAIPAVA PREMIUM PILSNER 4.5%			
6800	4 x 6 PK	$26.73	$24.62
CARIBBEAN			
BANK'S			
LAGER 4.7%			
4906	4x6pk 11.2oz bottles	$33.71	$31.05

CZECH REPUBLIC

BOHEMIA REGENT

PREZIDENT SPECIAL LAGER 6.0%
6924 20 x 500ml $17.76
DARK LAGER 4.4%
6926 20 x 500ml $17.76
PALE LAGER 5.0%
6925 20 x 500ml $17.76

KONRAD

KONRAD 11 PREMIUM DARK LAGER 4.4%
6906 20 x 500ml $17.76
SPYTIHNEX UNFILTERED LAGER 6.0%
6910 20 x 500ml $17.76
SVATOPAVELSKE SAINT PAUL SPECIAL SEMI-DARK STARKBIER 6.5%
6912 20 x 500ml $17.76

PIVOVAR NYMBURK

ZLATOPRAZSKE GOLDEN LAGER 5.1%
6916 20 x 500ml $17.76
TAMPLIER PALE LAGER 5.2%
6914 20 x 500ml $17.76
TAMPLIER DARK LAGER 4.5%
6915 20 x 500ml $17.76

PRAGA

PREMIUM PILS 4.7%			
706014	4 x 6pk 330ml	$34.29	$31.58
DARK LAGER 4.5%			
706016	4 x 6pk 330ml	$34.29	$31.58

IMPORTED BEER

		List Price	5 case Price
GERMANY			
DINGSLEBENER			
EDEL PILS PREMIUM 4.9%			
6913	***20 x 500 ml***		***$17.76***
EDEL PILS PREMIUM 4.9% 'FREE BEER'			
6929	***2L Growler Bottle***		***$30.28***
LANDBIER 4.9%			
6911	***20 x 500 ml***		***$17.76***
WESTHEIMER			
WEIZEN 5.3%			
6919	***20 x 500 ml***		***$17.76***
GRAF STOLBERG DUNKEL 5.1%			
6918	***20 x 500 ml***		***$17.76***

CONDITIONS OF SALE FOR WINE AND BEER

$200.00 MINIMUM FOR DELIVERY.

ORDERS DUE BY 4:45 PM EVENING BEFORE SCHEDULED DELIVERY DAY

ADD $0.50 FOR WINE BOTTLE CHARGE

$25.00 SERVICE CHARGE FOR ALL RETURNED CHECKS.

PHOTOGRAPH BY MATT PIACENTINI

• Resting Fierceness

Created by Matt Piacentini

Ingredients:

1oz Pernod Absinthe
½ oz Mezcal
¼ oz Luxardo Maraschino Liqueur
4 Maraschino Cherries
Generous Pinch of Mint

Method: Muddle mint, cherries and Luxardo Maraschino Liqueur in a small tin. Add the rest of the liquor, and about 30-35 pellets of ice. Stir until the pellets are mostly dissolved, then continue to stir as you dump the contents into a chilled double rocks glass. Add more ice to create a solid surface, but not above the rim of the glass. Insert metal straw, and add a ring of Peychaud's Biters around the edge to create a clean red layer. Top with a mound of pebble ice, and garnish with a mint sprig in the very middle.

Fierce Flavor

BY MEGHAN RILEY

With summer's end in sight, light and refreshing cocktails are being traded out for their more robust counterparts, making room for some creations in the interim that suit both categories. Matt Piacentini, owner of the Up & Up cocktail bar in Greenwich Village, has a wealth of in-between iterations, like his absinthe-based "Resting Fierceness."

"I wanted to do a real absinthe cocktail, where absinthe was the base spirit, not just a mist or rinse," says Piacentini. Not wanting to go the traditional route of a sour or champagne cocktail, he decided on a mint julep-style frappe, infused with mezcal and maraschino. "As is a through line in many of my drinks, you've got two very different flavors dancing, and it's in the place where they meet that most of the experience of the cocktail happens." ■

Beverage Journal

member BMG BEVERAGE MEDIA GROUP

The **Maryland Beverage Journal** is the official trade magazine of the licensed beverage industry of Maryland.

The Maryland Bevereage Journal publishes the official Brand Listings and Pricing of the products carried by the Licensed Beverage Distributors of Maryland ... as we've done for over 75 years.

In addition to the monthly hard copy of the Journal, your subscription includes electronic access to our secure web portal. This includes a PDF version of the price list as well as a sort and search database we call DYNAMIC SEARCH.

Subscribing is easy.

You can simply fill out this form and return to us with a check.
(Mailing address is at the bottom.)

Or, you can sign up right at our web site:

www.beveragejournalinc.com

Simply go to the SUBSCRIBING tab on the main tool bar. You will be able to pay for your subscription with a credit card.

Finally, you could simply give us a call and we'll take care of it over the phone...

410 796-5455

MARYLAND BEVERAGE JOURNAL

TERM REQUESTED

☐ 1 Year (12 issues) $45.00 + $2.70 sales tax = $47.70

☐ 2 Year (24 issues) $75.00 + $4.50 sales tax = $79.50

☐ 3 Year (36 issues) $100.00 + $6.00 sales tax = $106.00

(Non-Maryland Residents Do Not Need to Include The Sales Tax.)

Don't forget, the above pricing includes the hard copy and access to the PDF version and the DYNAMIC SEARCH.

Please start my subscription with the _____ (insert month) edition.

Contact Person:_____

Corporate Name:_____

Trading As:_____

Street Address:_____

City, State, Zip:_____

Phone:_____

Email:_____

License Class:_____

Tax Registration No.:_____

Once you've filled out the above, drop this form and your payment in the mail to:

The Beverage Journal, Inc.
PO Box 159
Hampstead, MD 21074

Questions: Feel free to contact us ... Beverage Journal, Inc. / 410 796-5455 / info@beveragejournalinc.com / PO Box 159 Hamsptead MD 210784-0159