# Beverage Journal MARYLAND

WHOLESALER DIRECTORY
BRAND INDEX & PRICE LIST

**DECEMBER 2018**


**ATLANTIC WINE & SPIRITS**
4804 Benson Ave., Baltimore MD 21227
410-247-2600 800-633-6667 Fx 410-247-2606
**Page 32MD**

**BACCHUS IMPORTERS LTD**
1817 Portal St Baltimore MD 21224
410-633-0400 Fx 410-633-0507 800-525-9699
**Page 34MD**

**BACKUP BEVERAGE LLC**
4600 Wedgewood Blvd Ste M Frederick MD 21703
240-513-7210 Fx 240-513-7212
www.backupbeverage.com
**Page 54MD**

**BREAKTHRU BEVERAGE**
1413 Tangier Dr Middle River MD 21220
410-439-5080 410-439-5000 800-492-5150
Orders: 410-439-5100 800-492-3900
Fx 410-439-3496
**Page 57MD**

**CANTINIERE**
9515 Gerwig Ln Ste 103 Columbia MD 21046
410-381-1818 Fx 410-997-1951
www.cantiniereimports.com
**Page 142MD**

**CONSTANTINE WINES**
9001 Mendenhall Ct Columbia MD 21045
410-309-WINE (9463) Fx 410-309-9462
**Page 144MD**

**THE COUNTRY VINTNER**
10983 Guilford Rd Unit F
Annapolis Junction MD 20701
877-946-3620 Fx 877-946-3621
**Page 151MD**

**D O P S INC**
116 Pates Dr Fort Washington MD 20744
800-562-4619 301-839-8650 Fx 301-839-8658
**Page 157MD**

**ELITE WINES**
505 Hampton Park Blvd Ste D
Capitol Heights MD 20743
301-499-2602 877-499-2602 Fx 703-339-815
**Page 158MD**

**INTERBALT PRODUCTS CORP**
8548 Dakota Dr Gaithersburg MD 20877
301-869-2422 301-793-1818 Fx 301-869-2422
**Page 160MD**

**KENCO BEVERAGE DISTRIBUTORS LLC**
REMIT: 12020 Gatewater Dr Potomac MD 20854
WAREHOUSE: 10212 Governor Ln Ste 1002
Williamsport MD 21795
301-223-6390 Fx 301-223-6391
kencobev@msn.com
**Page 163MD**

**LANTERNA DISTRIBUTORS**
1125 Desoto Rd Baltimore MD 21223
877-890-9020 Fx 877-890-9021
www.lanternawines.com
**Page 164MD**

**LEGACY PARTNERS DISTRIBUTION LLC**
8401 Colesville Rd Ste 300 Silver Spring MD 20910
301-588-4525 www.legacypd.com
**Page 179MD**

**LVDH USA INC**
2600 Amanda Ct Woodstock MD 21163
410-521-3726 Fx 410-521-4796
**Page 180MD**

**MADIDUS LLC**
2414 Douglas St NE Unit 108 Washington DC 20018
202-796-7715 www.madidusimporters.com
**Page 183MD**

**MARYLAND DISTILLERS GUILD**
6247 Falls Rd Suite G Baltimore MD 21209
443-333-9181 marylandspirits.org
**Page 184MD**

**MARYLAND WINERIES ASSOCIATION**
6247 Falls Rd Suite G Baltimore MD 21209
410-252-9463 Fx 240-525-7438
info@marylandwine.com
**Page 185MD**

**MONUMENT FINE WINES**
8201 Stayton Dr Jessup MD 20794
410-724-3310 800-492-5577 Fx 410-724-3350
**Page 190MD**

**OPICI FAMILY DISTRIBUTORS**
8230 Preston Ct Ste H Jessup MD 20794
800-562-3771 Fx 201-251-7972 www.opici.com
**Page 201MD**

**PRESTIGE-LEDROIT DISTRIBUTING CO.**
6735-A Business Pkwy Elkridge MD 21075
410-439-1602 800-762-0662 Fx 410-379-1935
**Page 218MD**

**REPUBLIC NATIONAL DISTRIBUTING COMPANY**
8201 Stayton Dr Jessup MD 20794
Cust. Serv.: 410-724-3310 800-492-5577
410-724-3300 800-492-1034 Fx 410-724-3350
**Page 231MD**

**SOUTHERN GLAZER'S WINE & SPIRITS**
2400 Broening Hwy Ste 105 Baltimore MD 21224
800-886-9463 Fx 410-369-1799
**Page 381MD**

**STEFANO SELECTIONS, INC.**
1783 Olive St Capitol Heights MD 20743
443-637-2408 stefanoselections@gmail.com
**Page 454MD**

**WASHBURN WINE COMPANY**
6801 Eastern Ave Ste 120 B Baltimore MD 21224
410-631-0010 Fx 410-631-0016
**Page 458MD**

# Beer

## Domestic

21st Amendment (Ca)....DOPS
2nd Shift....Kenco
3rd Wave....Backup
Anderson Valley....DOPS
Angela....Republic
Antietam....Backup
Arcadia....Backup
Aspen Brewing....DOPS
Avery....Backup
Backroom....Kenco
Bards Tale....Republic
Bear Republic....DOPS
Black Bird....Kenco
Black Flag Brewing....Backup
Blue Earl....Backup
Caldera....Kenco
Calvert....Republic
Champion Brewing....Backup
Civil Life....Kenco
Clown Shoes....Kenco
Council Brewing....Backup
Crown Valley....DOPS
Death Wish Nightmare....Republic
Duck Rabbit....Backup
Epic....Backup
Escutcheon....Kenco
Fegley's....Backup
Fin City....Prestige
Free Will....Backup
Full Sail....Republic
Heavy Seas....Republic
Honor Brewing....Republic
Ithaca....Backup
James E. Pepper 1776....Bacchus
Laughing Dog....Kenco
Left Coast Brewing....DOPS
Lost Rhino....Backup
Millstone....Kenco
Monocacy....Kenco
Mortal Kombat X....Breakthru
Moylans (Ca)....DOPS
Mully's....Backup
Neshaminy Creek....Backup
North Coast (Ca)....DOPS
Olde Mother....Backup
Perennial (Missouri)....Kenco
Polar....Stefano
Port City....Backup
Red Stripe....Republic
RJ Rockers....Kenco
Rochefort....Breakthru
Sapporo....Republic
Saucony Creek....Kenco
Schafly (Mo)....DOPS
Selkirk Abbey....Kenco
Sly Fox....Backup
Sneaky Pete....Kenco
South Country....Backup
Susquehanna....Kenco
Traquair House....Breakthru
Two Brothers....Backup
Westmalle....Breakthru
White Birch Brewing....Prestige

## Imported

1906....Prestige
Eggenberg....DOPS
33 Export....Prestige
A. Le. Coq (Estonia)....Interbalt
Affligem....Republic
Albrau (Romania)....Interbalt
Alsaris (Latvia)....Interbalt
Alsatian....Kenco
Antigoon....Washburn
Aris....Constantine
Atomium....Kenco
Aufsesser....Kenco
Ayinger....Breakthru
Ayinger Selections (Bavaria)....Breakthru
Bacchus....DOPS
Bakalar (Czech Rep)....Interbalt
Baltika (Russia)....Interbalt
Banks....Washburn
Bavik....Washburn
Beer Lao....Prestige

# Beer

Beirut (Lebanon)....Interbalt
Belhaven....DOPS
Bernard....Backup
Birra Flea....Kenco
Birra Moretti....Republic
Black Sheep....DOPS
Blanch de Namur....Breakthru
Boelens....Washburn
Bohemia....Republic
Bohemia Regent....Washburn
Bohemia Regent (Czech)....Interbalt
Bornem....Washburn
Brasserie De Silly....Washburn
Brasserie Du Bocq....Breakthru
Brigand....DOPS
Burgkopf Pils (Germany)....Interbalt
Carta Blanca....Republic
Cascade....Kenco
Chakra....Stefano
Chimay....DOPS
Coopers....Washburn
Crazy Brewski....Washburn
Day Of The Dead....DOPS
De Garre....Washburn
Delirium....Backup
Detroch Chapeau....DOPS
Dingslebener....Washburn
Dos Equis....Republic
Driftwood....DOPS
Efes....Stefano
Eichbaum (Valentins/Steambrew)....DOPS
Estrella Galicia....Prestige
Forst....Backup
Fuller Ale....Republic
Furstenberg....Republic
Gaffel / Jever....DOPS
Glutenberg....DOPS
Godfather....Republic
Gold Star....DOPS
Green's....Breakthru
Green's Gluten Free....Breakthru
Greene King....DOPS
Greens Glutn....Breakthru
Grevensteiner....Backup
Gulden Draak....Washburn
Hacker Pschorr....Republic
Heineken....Republic
Het Anker....DOPS
Hofbrau Freising....Backup
Howe Sound....DOPS
Itaipava....Washburn
Jenlain....DOPS
John Courage....DOPS
Kamenitza (Bulgaria)....Interbalt
Kapittel....Washburn
Kasteel....DOPS
Kilikia (Armenia)....Interbalt
King Chakra (India)....Interbalt
King Fisher....Republic
Klosterbrauerei Reutberg....Prestige
Konig....DOPS
Konig Ludwig....Republic
Konrad....Washburn
Kristoffel (Belgium)....Interbalt
Krusovice....DOPS
Kwaremont....Washburn
Lapine Grand 95 (Germany)Interbalt
Lefebvre (Blanche De Bruxelle)DOPS
Leikeim (Germany)....Interbalt
Lindeman (Belgium)....Breakthru
Lindemans....Breakthru
Lucky....Republic
Lvivske (Ukraine)....Interbalt
Mc Ewans....DOPS
Monk's Cafe....Washburn
Monty Python....DOPS
Moretti....Republic
Mortiz....DOPS
Murphy....Republic
Newcastle....Republic
Niksicko....Stefano
Obolon (Ukraine)....Interbalt
Old Monk....Stefano
Orval....Breakthru
Oud Beersel....DOPS
Parallel 49....DOPS

# Beer

Paulaner....Republic
Petrus....Washburn
Pico Maccario....Republic
Pinkus....Breakthru
Piraat....Washburn
Poperings....Washburn
Praga....Washburn
Prohibida....Stefano
Rince Cochon....DOPS
Rochefort....Breakthru
Saison....Breakthru
Samuel Smith....Breakthru
San Gabriel....Lanterna
San Miguel....Prestige
Sea Dog (Me)....DOPS
Shepherds....Stefano
Shipyard (Me)....DOPS
Shmaltz....DOPS
Singha....Prestige
Sol....Republic
St. Louis....DOPS
St. Peters....DOPS
St.Sylvestre....DOPS
Super Brew 15 (Romanian)Interbalt
Taj Mahal....Republic
Tamplier....Washburn
Tecate....Republic
Tennents....DOPS
Thorberg....DOPS
Tiger....Republic
Tikka Gold....Washburn
Timisoreana....Interbalt
Timisoreana (Romania)....Interbalt
Timmermans....DOPS
Traquair....Breakthru
Troubadour....Washburn
Uinta (Ut)....DOPS
Van Eecke....Washburn
Van Steenberge....Washburn
Veltins....Backup
Warsteiner....Republic
Weihenstephaner....DOPS
Wells & Youngs....DOPS
Westheimer....Washburn
Westheimer (Germany)....Interbalt
Westmalle....Breakthru
Wexford....DOPS
Wittekerke....Washburn
Wolters....DOPS
Wychwood....DOPS
Yanjing....DOPS
Zagorka (Bulgaria)....Interbalt
Zimbru (Romania)....Interbalt
Zlatoprazske....Washburn
Zundert....Breakthru

## Beer (Low / Non-alcohol)

Clausthaler....Breakthru
Q Drinks....Breakthru
Regatta....Republic

## Cider

Appleation....Breakthru
Artisan Orchard....Breakthru
Castle Hill (Virginia)Country Vintner
Celt....DOPS
Clos Normand (Fr)....DOPS
Cobbler Mountain....Kenco
Crown Valley....DOPS
Daufresne....Country Vintner
Distillery Lane....MD Wineries
Dunkertons....Country Vintner
Eric Bordelet....Elite Wines
Foggy Ridge (Virginia)Country Vintner
Hazlitt's Cider Tree....Southern
Jack's....Backup
Journeyman Distillery....Bacchus
Le Brun de BretagneCountry Vintner
Maeloc....Prestige
Manoir de GrandouetCountry Vintner
Mayador....Country Vintner
Mckenzies....Republic
Moonlight Meadery....DOPS
Original Sin....DOPS
Pierre Huet....LVDH
Poma....Bacchus
Possman....DOPS

# Beer

Potters....Backup
Rekorderlig....Backup
Samuel Smith....Breakthru
Schlafly....DOPS
Shacksbury....Bacchus
Sonoma Ciders....DOPS
Strongbow....Republic
Threadbare....Bacchus
Trabanco....Bacchus
William Tell....DOPS
Zarrak Bereziartua....Opici

## Malt Based

Delicia....Breakthru
Franks Redhot....Republic
Hoop Tea....Republic
Kinky....Republic

## Mead

Honeymaker....Southern
Mill Stone Cellars....MD Wineries
Moonlight Meadery....DOPS
Orchid Cellar....MD Wineries

# Wine

## Albania

Kantina....Country Vintner

## Alsace

Blanck....Country Vintner
Dom Ehrhart....Breakthru
Dom Emile Beyer....Lanterna
Dom Ernest Burn....Washburn
Dom Gresser....Washburn
Dom Mittnacht....Bacchus
Dom Mittnacht....Country Vintner
Dom Weinbach....Bacchus
Dom Zind HumbrechtCountry Vintner
Emile Beyer....Lanterna
Famille Hugel....Southern
Heimberger....Country Vintner
Les Vins Pirouettes....Washburn
Pierre Sparr....Bacchus
Rene Mure....Breakthru
Tempe (Marc)....Country Vintner
Wolfberger....Kenco

## American

Biltmore Estate....Southern
Boordy....Breakthru
Chaddsford....Southern
Cocoa Di Vine....Opici
Duplin....Breakthru
Elk Run....Breakthru
Gekkeikan....Breakthru
Locations....Breakthru
Palmaris....Breakthru
Sake....Breakthru
Solomons Island....Prestige
St. Michaels Winery....Southern
Ste. Chapelle....Southern
Sweet Cakes....Breakthru
Sweetland Cellars....Breakthru
The Great American Wine Company Breakthru
Tomasello Winery....Breakthru

## Argentina

1919....DOPS
59n By Kalos Wines....Stefano
Achaval-Ferrer....Breakthru
Aduentus....Southern
Aime....Opici
Alamos....Breakthru
Alberto Furque....Breakthru
Alfredo Roca....Prestige
Alma Mora....Republic
Alma Negra....Bacchus
Altamira....DOPS
Altivo....Monument
Alto Limay....Country Vintner
Altocedro....Prestige
Altos De Las Hormigas....Bacchus
Altosur (Finca Sophenia)....Country Vintner
Alunco....Constantine

# Wine

Amado Sur....Republic
Amalaya....Breakthru
Amancaya....Southern
Andean....Interbalt
Andeluna....Country Vintner
Angulo Innocenti....Bacchus
Aniello....Constantine
Antigal....Southern
Antucura....Opici
Argento....Opici
Argento....Southern
Arido....Country Vintner
Aruma....Southern
Astica....Southern
Auka....Elite Wines
Australia....DOPS
Avatar....Kenco
Ayni....Kenco
Baja Tanga....Constantine
Barefoot....Breakthru
Battle AX....Breakthru
Bel Arbor....Breakthru
Belasco....Breakthru
Ben Marco....Bacchus
Black Box....Republic
Bod Colome....Breakthru
Bod Farina....Republic
Bod Norton....Breakthru
Bode Chacra....Republic
Bodega Calle....Constantine
Bodega Ruca Malen....Opici
Bodegas Goulart....Opici
Bodini....Bacchus
Bramare....Country Vintner
Bressia....Kenco
Broke Ass....Republic
Buenas Ondas....Constantine
Caballero de la CepaCountry Vintner
Callia....Republic
Cantinian....Washburn
Capataz....Republic
Carlos Basso....Constantine
Carmelo Patti....Constantine
Caro....Southern
Casa De Campo....Prestige
Casa Natal....DOPS
Catena....Country Vintner
Catena Alta....Country Vintner
Catena Zapata....Country Vintner
Catena-Vista Flores Country Vintner
Chakana Estate....Kenco
Chakras....Republic
Chaman....Bacchus
Che Gaucho....Breakthru
Cholila Ranch....Kenco
Clos de Los Siete....Breakthru
Cobos....Country Vintner
Coliman....Constantine
Colonia las Liebres....Bacchus
Colores Del Sol....Breakthru
Conquista....Republic
Corazon del Sol....Constantine
Country Vintner Imports....Country Vintner
Crios De Susana Balbo....Bacchus
Cueva de las Manos....Kenco
Cultivate....Southern
Cupcake....Republic
Dante Robino....Lanterna
Desierto 25....Country Vintner
Desierto La Pampa 25/5....Country Vintner
Diamandes....Republic
Diamandes De Uco....Monument
Diseno....Republic
Dom Bousquet....Opici
Don Miguel Gascon....Breakthru
Don Rodolfo....Breakthru
Dona Paula....Republic
Durigutti....Constantine
Eagle's Rock....Southern
El Esteco....Southern
El Ganador....Kenco
El Libre....Bacchus
El Porvenir de Cafayete....Country Vintner
El Supremo....Lanterna

COMPTROLLER of MARYLAND
*Serving the People*

**FIELD ENFORCEMENT DIVISION**
**REGULATORY AND LICENSING SECTION**
**410-260-7314**

## NOTICE TO RETAILERS

If wine and/or distilled spirits have been delivered to a retail licensee by a wholesaler or manufacturer on or before the **PURCHASE DATE** indicated in Column I, and payment is not received by the wholesaler on or before the corresponding **DUE DATE** listed in Column II, then the retailer is considered by state regulation to be overdue. Retailers can avoid most problems associated with late mail deliveries by mailing remittances at least five (5) days before the specified **DUE DATES**.

Regulation 03.02.01.04 requires Maryland wholesalers and manufacturers who sell wine and distilled spirits to retailers to (1) report the retailer to the Licensing & Registration Unit for late payment (even if payment was received after the due date) and (2) simultaneously notify the retailer that a report has been submitted to the Licensing & Registration Unit. Reports and notifications must be made for all late payments. The Licensing & Registration Unit will determine whether or not the retailer is placed on the credit control list.

Jeffrey A. Kelly
Director

## 2019 Schedule of Purchase Periods & Due Dates

| I. PURCHASE DATES | II. DUE DATES |
|---|---|
| 1. December 9, 2018 | 1. January 10, 2019 |
| 2. December 23, 2018 | 2. January 25, 2019 |
| 3. January 6, 2019 | 3. February 7, 2019 |
| 4. January 20, 2019 | 4. February 22, 2019 |
| 5. February 3, 2019 | 5. March 7, 2019 |
| 6. February 17, 2019 | 6. March 21, 2019 |
| 7. March 3, 2019 | 7. April 4, 2019 |
| 8. March 17, 2019 | 8. April 18, 2019 |
| 9. March 31, 2019 | 9. May 2, 2019 |
| 10. April 14, 2019 | 10. May 16, 2019 |
| 11. April 28, 2019 | 11. May 31, 2019 |
| 12. May 12, 2019 | 12. June 13, 2019 |
| 13. May 26, 2019 | 13. June 27, 2019 |
| 14. June 9, 2019 | 14. July 11, 2019 |
| 15. June 23, 2019 | 15. July 25, 2019 |
| 16. July 7, 2019 | 16. August 8, 2019 |
| 17. July 21, 2019 | 17. August 22, 2019 |
| 18. August 4, 2019 | 18. September 6, 2019 |
| 19. August 18, 2019 | 19. September 19, 2019 |
| 20. September 1, 2019 | 20. October 3, 2019 |
| 21. September 15, 2019 | 21. October 18, 2019 |
| 22. September 29, 2019 | 22. October 31, 2019 |
| 23. October 13, 2019 | 23. November 15, 2019 |
| 24. October 27, 2019 | 24. November 29, 2019 |
| 25. November 10, 2019 | 25. December 12, 2019 |
| 26. November 24, 2019 | 26. December 27, 2019 |

**NOTE:** When a **HOLIDAY** falls on a **DUE DATE,** use the following day.


BEVERAGEJOURNAL
online

search distributor portfolios

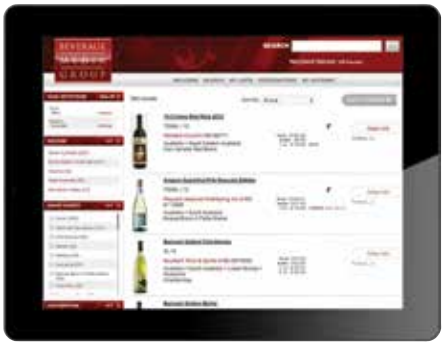

dynamic search
search portfolios of your favorite distributors.
explore for best deals, family plans, ratings and more.
log in to **beveragejournalinc.com** and register today for full access.

**INVENTORY TIME ?!**

ACCUCOUNT INVENTORY
**443-794-7408**

JOURNAL CLASSIFIEDS

## Wine

Elsa....Republic
Enemigo....Country Vintner
Enrique Foster....Prestige
Eolo....Republic
Epica....Southern
Ernesto Catena....Bacchus
Fabre Montmayou....Constantine
Familia Mayol....Elite Wines
Familia Zuccardi....Country Vintner
Felino....Country Vintner
Filus....Southern
Finca El Origen....DOPS
Finca Flichman....Southern
Finca La Anita....Country Vintner
Finca La Linda....Southern
Finca Las Moras....Republic
Finca Sophenia....Country Vintner
Finca Wolffer....Country Vintner
Flechas De Los Andes....Breakthru
Frontera....Republic
Gauchezco....Southern
Gaucho....Bacchus
Girl & Dragon....Republic
Gnarly....Republic
Gouguenheim....Country Vintner
Gouguenheim....Republic
Graffigna....Republic
Graffito....Bacchus
Greg Norman Estates....Breakthru
Hermanos....Bacchus
Hess Select....Breakthru
High Note....Country Vintner
Ichanka....Monument
Inacayal....Breakthru
Inti....Bacchus
Its A Head Snapper....Republic
Jealous Bitch....DOPS
Juan Gil....Republic
Kaiken....Breakthru
Killka....Republic
King....Breakthru
La Celia....Stefano
La Flor....Country Vintner
La Florencia....Republic
La Posta del Vinatero....Bacchus
La Yunta....Constantine
Lamadrid....Prestige
Layer Cake....Southern
Leo....Republic
Lexicon....Kenco
Liberty Creek....Breakthru
Loberinto....LVDH
Loca Linda....Country Vintner
Los Haroldos....Constantine
Lost Vineyards....Country Vintner
Luca....Bacchus
Luigi Bosca....Southern
Luigi Bosca Finca Los Nobles....Southern
Lunaris Bodegas Callia....Republic
Lunta....Bacchus
MAAL....Bacchus
Maipe....Kenco
Malamado....Country Vintner
Malma....Country Vintner
Manos Negras....Breakthru
Marcus James....Republic
Mariflor....Constantine
Martino....Constantine
Masi Tupungato....Republic
Mendel....Bacchus
Michel Torino....Southern
Middle Sister....Republic
Monteviejo....Lanterna
Moscatino....Republic
Mountain Door....Southern
Navarro Correas....Breakthru
New Age....Republic
Nieto Senetiner....Southern
Novecento....Lanterna
NQN Picada 15....Country Vintner
O Fournier....Country Vintner
Obra Prima....Republic
Oz....DOPS
Padrillos....Bacchus
Pago Cimera....Monument
Pago Cimera....Republic

## Wine

Pascual Toso....Republic
Piattelli Vineyards....Breakthru
Piuquenes....Elite Wines
Portillo....Republic
Primer Siglo....Stefano
Prodigo....Bacchus
Proemio....Breakthru
Pulenta....Country Vintner
Puramun....Prestige
Recuerdo....Country Vintner
Red Schooner....Republic
Reds....Country Vintner
Redwood Creek....Breakthru
Reginato....Bacchus
Renacer / Punto FinalCountry Vintner
Revolution Wine Co....Bacchus
Rex Goliath....Republic
Riglos....Country Vintner
Ruta 22....Breakthru
Rutini....Breakthru
Rutini....Southern
Salentein....Republic
San Felipe....Republic
Santa Julia....Country Vintner
Saurus....Lanterna
Saurus Select....Lanterna
Sensual....Republic
Septima....Republic
Sophenia....Country Vintner
Sottano....Atlantic
Sottano....Opici
Sposato....Prestige
Stark Raving....Breakthru
Sur De Los Andes....DOPS
Susana Balbo....Bacchus
Sutter Home....Republic
Tall Dark Stranger....Republic
Tamari....Breakthru
Tapiz....LVDH
Tercos....Constantine
Terra Andina....Southern
Terra Rosa....Country Vintner
Terrazas De Los Andes....Breakthru
The Naked Grape....Breakthru
The Seeker....Republic
The Show....Republic
Tierra de Antes....Country Vintner
Tierra Divina....Country Vintner
Tikal....Bacchus
Tilia....Country Vintner
TintoNegro....Bacchus
Tiza....Kenco
Tomero....Country Vintner
Tomero....Opici
Tomero....Southern
Tonada....Country Vintner
Trapiche....Republic
Trivento....Republic
Trivento Golden....Republic
Trumpeter....Breakthru
Trumpeter....Southern
Twisted....Republic
V.No....Republic
Vale La pena....Country Vintner
Valentin Bianchi....Republic
Valle de Uco....Country Vintner
Valle Escondido (Gouguenheim)....Country Vintner
Vav By Altamira....DOPS
Vicentin....Opici
Viejo Isaias....Kenco
Vila Reserva....Interbalt
Vina Alicia....Opici
Vina Casablanca - Cefiro....DOPS
Vina Las Perdices....Elite Wines
Vistalba....Opici
Vistalba....Southern
Weinert....Country Vintner
Yacochuya....Constantine
Zentas....Elite Wines
Zolo....Prestige

### Australia

19 Crimes....Breakthru
2 Up....Country Vintner
3 Rings....Republic
96 Points....LVDH
Alice White....Republic

## Wine

Alpha Box & Dice....Opici
Altoona Hills....Southern
Angove....Republic
Are You Game....Prestige
Ballast Stone....Prestige
Banrock Station....Southern
Beaslty Vines....Republic
Becketts Flat....Republic
Berrys Bridge....LVDH
Berton Vineyards....LVDH
Black Box....Republic
Black Opal....Breakthru
Brokenwood....Southern
Bulletin Place....Country Vintner
Calabria....Country Vintner
Campbells....Country Vintner
Cape Mentelle....Breakthru
Ch Tanunda....Republic
Chambers....Southern
Charles Cimicky....Constantine
Choc-a-Bloc....Atlantic
Clandestine....Country Vintner
Clarendon Hills....Breakthru
Clos Otto....Constantine
Coriole....Country Vintner
Country Vintner Imports....Country Vintner
Cupcake....Republic
D'arenberg....Southern
Dalrymple....Country Vintner
De Bortoli....Country Vintner
Delisio....Constantine
Earth Works....Country Vintner
Elderton....Country Vintner
Evans & Tate....Lanterna
Farm To Table....Prestige
Firebird....Republic
First Drop....Constantine
Fish Eye....Republic
Flegenheimer....Constantine
Four Sisters....Southern
Franklin Tate....Prestige
Franzia....Republic
Frisk....Southern
Game Set Match....Constantine
George Wyndham....Republic
Glaetzer....Constantine
Gosford....LVDH
Gosforf Range....LVDH
Gotham....Southern
Greg Norman Estates....Breakthru
Hardys....Southern
Hay Shed Hill....Country Vintner
Heggies....Country Vintner
Henschke....Country Vintner
Henschke....Country Vintner
Hewitson....Southern
Hickinbotham....Monument
Hickinbotham....Republic
Hill Smith....Country Vintner
Hope Estate....Country Vintner
Hopes End....Republic
Howard Park....Country Vintner
Inkberry....Country Vintner
Inkberry....Southern
Innocent Bystander....Southern
Insurrection....Republic
Jacob Creek....Republic
James Goddard....Kenco
Jansz....Country Vintner
Jim Barry....Bacchus
Jip Jip Rocks....Kenco
John Duval....Southern
Kaesler....Constantine
Kilikanoon....Southern
Killibinbin....LVDH
Ladies Who Shoot Their Lunch....Prestige
Lambert....Republic
Layer Cake....Southern
Leeuwin Estate....Southern
Lindeman's....Breakthru
Lismore Reserve....LVDH
Little Boomey....Republic
Little Things....Country Vintner
MadFish....Country Vintner
Madison Ridge....Constantine

## Wine

Marchand & Burch..Country Vintner
Mcwilliam's....Prestige
Mesh Eden....Country Vintner
Milton Park....Kenco
Misfits Wine Company..Constantine
Molly Dooker....Bacchus
Morambro Creek....Kenco
Morse Code....Republic
Moss Wood....Constantine
Mr. Riggs....Constantine
Nine Stones....Country Vintner
Noble Baron....Republic
Noon....Constantine
Notable....Republic
Nugan....Opici
Oliver Hill....Opici
Oxford Landing....Country Vintner
Paringa....Republic
Paringa....Republic
Penfolds....Breakthru
Penley Estate....Southern
Pepperjack....Breakthru
Petaluma....Country Vintner
Petaluma....Southern
Peter Lehmann....Breakthru
Pewsey Vale....Country Vintner
Pike and Joyce....Country Vintner
Pikes....Country Vintner
Pillar Box....Republic
Plantagenet....Country Vintner
Possums....LVDH
Quinten....LVDH
Red Head Studio....Constantine
Red Knot....Southern
Red Knot....Southern
Rex Goliath....Republic
Right Reverend V..Country Vintner
Ringbolt....Country Vintner
RL Buller....Opici
Rob Oatley....Republic
Rogers & Rufus....Country Vintner
Rosemount Estate....Breakthru
Rubus....Kenco
Running With Bulls..Country Vintner
Saddleworth Hills....Republic
Sanguine Estates....LVDH
Shaw + Smith....Country Vintner
Shinas Estate....Constantine
Shingleback....Southern
Shirvington....Republic
Shoofly....Southern
Shotfire Ridge....Kenco
Simon Hackett....Opici
Small Gully....Constantine
Some Young Punks....Constantine
St Hallett....Country Vintner
St. Hallett....Country Vintner
St. Hallett....Southern
St. Kilda....Country Vintner
Steeple Jack....Prestige
Stepxstep....Southern
Sticky Beak....LVDH
Stonemason....Prestige
Tahbilk....Southern
Tait Winery....Opici
Taltarni....Republic
Talus....Republic
Teal Lake....Breakthru
Terra Barossa....Kenco
The Chook....Constantine
The Lackey....Southern
The Little Penguin....Breakthru
The Stump Jump....Southern
Thomas Goss....Constantine
Thorne Clarke....Kenco
Thoroughbred....Atlantic
Tintara....Southern
Tolpuddle Vineyard..Country Vintner
Torbreck....Elite Wines
Tournon....Country Vintner
Turkey Flat....Constantine
Tyrrells....Country Vintner
Unico Zelo....Constantine
Vasse Felix....Country Vintner
Vinaceous....Country Vintner
Warrane....LVDH
Weemala....LVDH

## Wine

West Cape Howe....Country Vintner
Wild Oats....Republic
Wildberry Estate....Opici
Wine Men Of Gotham....Southern
Winners Tank....Constantine
Wirra Wirra....Country Vintner
Wm Randell....Kenco
Wolf Blass....Breakthru
Woop Woop....Constantine
Wynns Coonawarra....Breakthru
Yalumba....Country Vintner
Yangarra....Monument
Yangarra....Republic
Yellow Tail....Breakthru
Yellowglen....Breakthru
Zeepaard....Country Vintner

### Austria

Achs, Paul....Country Vintner
Aigner....Opici
Alzinger....Country Vintner
Anton Iby....Bacchus
Beck....Country Vintner
Berger, E & M....Country Vintner
Birgit Eichinger....Opici
Brundlmayer....Country Vintner
Brunn....Lanterna
Domane Wachau....Southern
Ecker....Country Vintner
Eder Gruner....Southern
Emmerich Knoll....Country Vintner
Ernst Triebaumer....Country Vintner
Etz....Lanterna
Forstreiter....Southern
Fx Pichler....Opici
Glatzer....Country Vintner
Gobelsburg....Country Vintner
Graf Hardegg....Monument
Gut Hermannsberg....Lanterna
Heidi Schrock....Country Vintner
Heinrich....Country Vintner
Hirsch....Country Vintner
Hirtzberger....Opici
Hofer....Country Vintner
Hogl Wachau....Lanterna
Huber....Country Vintner
Hugl Weine....Kenco
Kollwentz....Country Vintner
Lackner-Tinnacher....Bacchus
Lagler....Bacchus
Landhaus....Bacchus
Laurenz....Bacchus
Leindel....Kenco
Leth....Bacchus
Loimer....Country Vintner
Mantlerhof....Bacchus
Mayer....Bacchus
Moric....Lanterna
Neumayer....Lanterna
Nikolaihof....Country Vintner
Pfaffl....Republic
Pichler-Krutzler....Opici
Polz....Country Vintner
Prager....Country Vintner
Pratsch....Country Vintner
Prieler....Country Vintner
Queen Esther Reserve....Interbalt
Rainer Wess....Country Vintner
Reisetbauer....Country Vintner
Rudi Pichler....Country Vintner
Sattler....Country Vintner
Sattlerhof....Country Vintner
Schwarzbock....Country Vintner
Skeleton....Republic
Stadt Krems....Country Vintner
Stefan Bauer....Opici
Tement....Opici
Terry Theise Estate Selections....Country Vintner
UweSchiefer....Opici
Wallner....Country Vintner
Weingut Eder....Southern
Weingut Frank....Republic
Weingut Groiss....Southern
Weingut Sollner....Opici
Wieninger....Country Vintner
Wimmer....Kenco
Wimmer-Czerny....Bacchus

# ALCOHOL AWARENESS TRAINING, BY & FOR THE RETAIL ALCOHOL BEVERAGE INDUSTRY

* Offering Education for On & Off Premise Licensees and their Employees
* Specializing in False I.D., Laws & Your Protection
* Approved & Certified by the Comptroller
* Adapted Locally to include Area Concerns & Contrasts

## MSLBA *ER* TAM® - January 2019 to April 2019 Seminar Schedule

**Please Check Time - D = Day Seminars - 10 a.m. to 2 p.m. ; N = Night Seminars - 6 p.m. to 10 p.m.**

**Anne Arundel County**
- N 1/30 VFW Post #160, 2597 Dorsey Rd., Glen Burnie
- D 3/6 Romano's Restaurant, 6905 Ritchie Hwy., Glen Burnie
- D 4/2 Romano's Restaurant, 6905 Ritchie Hwy., Glen Burnie

**Baltimore City**
- D 2/25 Max's Taphouse, 737 S. Broadway, Fells Point in Balto.
- D 4/23 Max's Taphouse, 737 S. Broadway, Fells Point in Balto.

**Baltimore County**
- N 2/6 Elk's Lodge #1866, 1007 E. Homberg Ave., Essex
- D 3/11 Elk's Lodge #1866, 1007 E. Homberg Ave., Essex
- N 4/17 Elk's Lodge #1866, 1007 E. Homberg Ave., Essex

**Carroll County**
- N 1/15 VFW Post #467, 519 Poole Rd., Westminster

**Cecil County**
- D 1/16 Wesley's Restaurant, 3700 Telegraph Rd., Elkton

**Frederick County**
- N 1/30 B.P.O. Elks Lodge #684, 289 Willowdale Dr., Frederick

**Harford County**
- N 1/29 Knights of Columbus #4714, 23 Newport Dr., Forest Hill

**Howard County**
- D 2/19 Corner Stable, 8630 Guilford Rd., Columbia
- D 3/27 Corner Stable, 8630 Guilford Rd., Columbia

**Montgomery County**
- D 2/26 American Legion Post #86, 2013 Veirs Mill Rd., (Twin Brook Mart), Rockville
- D 4/3 American Legion Post #86, 2013 Veirs Mill Rd., Rockville

**Prince George's County**
- D 1/23 Buck Distributing Company, 15827 Commerce Ct., (Collington Center off Trade Zone Ave.) Upper Marlboro
- N 3/12 Knight's of Columbus #2809, 9450 Cherry Hill Rd., College Park

**Washington County**
- D 1/16 Leiters' Fine Catering @ Williamsport Fire Hall, 2 Brandy Dr., Williamsport
- N 4/8 North American Rod & Gun Club, 12108 Belvedere Rd., Hagerstown

**Southern MD - Calvert, Charles, St. Mary's**
- D 1/29 Jaycee's Community Ctr., 3090 N. Crain Hwy., Waldorf
- D 2/27 St. Mary's Landing, 29935 Three Notch Rd., Charlotte Hall
- N 4/16 Jaycee's Community Ctr., 3090 N. Crain Hwy., Waldorf

**Western MD - Allegany, Garrett**
- D 2/5 Cumberland Country Club, 10200 Country Club Rd., Cumberland

**Upper Eastern Shore Region - Caroline, Dorchester, Kent, Queen Anne's, Talbot**
- D 1/22 Harris Crab House, 425 N. Kent Narrows Way, (exit 42 off US-50), Grasonville
- D 4 /24 Harris Crab House, 425 N. Kent Narrows Way, Grasonville

**Lower Eastern Shore Region - Somerset, Wicomico, Worcester**
- N 2/5 VFW Post #194, 821 E. Williams St., Salisbury
- N 3/19 Carousel Hotel, 11700 Coastal Hwy., Ocean City
- D 4/16 Carousel Hotel, 11700 Coastal Hwy., Ocean City
- N 4/29 Carousel Hotel, 11700 Coastal Hwy., Ocean City

**Please Note:**
* **In the event of cancellation due to inclement weather, notice will be recorded on (410) 876-3424 or (800) 921-1382 two hours prior to seminar, otherwise please plan to attend as registered.**
* Credit for failure to attend will not be issued unless registrant gives 3 days notice of cancellation.
* Registrations are on a first come, first served basis and all seminars are subject to minimum enrollment requirements.
* **If less than one week from seminar date, call MSLBA*ER* (410) 876-3424 or (800) 921-1382 to secure reservations.**
* Books & light fare are provided. * Please bring a pencil. * In-house seminars are available at discount rates.
* **Attendees Must Prove Identity with Government Issued Photo ID for Admittance to Seminar.**

**REGISTRATION FORM - Mark the seminar you are registering to attend & Save the top portion of this notice for your reminder!**
**Complete and return this portion with check made payable to: MSLBA *ER*, 150 E. Main St., Suite 104, Westminster, MD 21157**

SEMINAR DATE, TIME & LOCATION - _____

YOUR ESTABLISHMENT NAME & ADDRESS - _____

_____

NAME OF COUNTY OR CITY ALCOHOL LICENSING BOARD FOR YOUR ESTABLISHMENT - _____

# OF PERSONS ATTENDING _____ CONTACT PERSON _____ PHONE NUMBER (  )_____

***REGISTRATION FEE-Check One:** ____**$70/Person if your establishment is a Member of the Maryland State Licensed Beverage Assoc.**
____**$80/Person for participants from Non-Member establishments**

***$10 per person discount for 5 or more participants attending the same seminar from the same establishment**

# Wine

Winzerkeller....Lanterna
Zantho....Southern
Zvy Gelt....Southern

## Bolivia

Singani....Country Vintner

## Brazil

Aurora Cellars....Southern
Casa Valduga....Country Vintner
Don Guerino....Southern
Lidio Carraro....Country Vintner
Salton....Washburn

## Bulgaria

Bears Blood....Interbalt
Bulls Blood....Interbalt
Dom Boyar....Interbalt
Domaine Boyar....Constantine
Enira Bessa Valley....Interbalt
Halla....Interbalt
Isabella....Interbalt
Kagor....Interbalt
Lidia....Interbalt
Mezek....Interbalt
Monastirskaya Izba....Interbalt
Preslav....Interbalt
Targovishte....Interbalt
Todoroff....Stefano
Trakia....Interbalt
Twins....Interbalt
Version Plaisir....Interbalt
Villa Yambol....Interbalt
Vini....Constantine

## California

2131....Constantine
!Zazin....Country Vintner
'Olelo....Southern
10 Span....Republic
1000 Stories....Breakthru
24 Knots....Country Vintner
3 Ball....Southern
3 Blind Moose....Republic
3 Girls....Prestige
4 Foxes....Republic
50 Acre....Republic
50 Harvest....DOPS
7 Moons....Republic
99 Vines....Lanterna
A la Carte....Lanterna
A. Rafanelli....Constantine
Acacia....Breakthru
Acorn....Monument
Acorn....Republic
Acre....Country Vintner
Acrisp....Southern
Acumen....Country Vintner
Adam Carolla's....Atlantic
Adam Carolla's....Prestige
Adaptation....Republic
Addax....Constantine
Adler Fels....Constantine
Adobe....Bacchus
Adobe Road....Southern
Adored....Republic
Aerena....Country Vintner
Albertoni....Republic
Alexander Valley Vineyards....Bacchus
Alias....Opici
Allure....Republic
Alma Rosa....Monument
Almaden....Republic
Almvs....Monument
Alpha Omega....Opici
Altitude Project....Southern
Altra....Southern
Altvs....Republic
Alysian....Country Vintner
Amapola Creek....Southern
American Thread....Country Vintner
Ammunition....DOPS
Amuse Bouche....Breakthru
Anakota....Monument
Anakota....Republic
Ancien....Constantine
Ancient Peaks....Country Vintner
Angel's & Cowboys....Bacchus
Angela....Republic
Angeline....Country Vintner
Anglewood....LVDH
Animo....Bacchus
Annabella....Country Vintner
Anthony & Dominic....DOPS
Antica Napa Valley....Republic
Anywhere....DOPS
Apothic....Breakthru
Apriori....Opici
Aquinas....Opici
Aquinas....Prestige
Araujo....Country Vintner
Arcadian....Constantine
Archimedes....Breakthru
Archivist....Republic
Arietta....Country Vintner
Arista....Bacchus
Armida....Republic
Arnold Palmer....Southern
Arnold Palmer....Southern
Arns....Kenco
Arrowood....Monument
Arrowood....Republic
Artesa....Republic
Artezin....Breakthru
Artisan....Republic
Asylum....Southern
Atalon....Monument
Atalon....Republic
Atlas Peak Winery....Southern
Atrea....Country Vintner
Au Bon Climat....Southern
Au Contraire....Southern
Au Sommet....Breakthru
Aubert Wines....Constantine
August West....Bacchus
Aurelian....Republic
Auspicion....Opici
Austerity....Opici
Austin Hope....Republic
Ava Grace....Republic
Avalon....Bacchus
Aviary....Opici
Axios....Constantine
AXR....Opici
B Side....Prestige
B-Side....Opici
Babcock....Constantine
Bachelor Wines....Constantine
Bacio Divino....Constantine
Backhouse....Opici
Bacon....Breakthru
Baileyana....Country Vintner
Ballard Lane....Country Vintner
Balletto....Southern
Baltimore Orioles....Republic
Bandit....Republic
Bandwagon....Country Vintner
Bar Dog....Republic
Barbed Wire....Republic
Barefoot....Breakthru
Baron Herzog....Breakthru
Barrel 27....Atlantic
Barrel Axe....Breakthru
Barrel House....LVDH
Barrel Road....Constantine
Barrique....Lanterna
Barrymore....Monument
Beach House....Republic
Bear Flag....Breakthru
Beaulieu Vineyard....Breakthru
Beaulieu Vineyard....Constantine
Beckman Vineyards....Opici
Beckon....Republic
Bees Box....Breakthru
Behrens and Hitchcock....Constantine
Behrens Family....Constantine
Belcreme De Lys....Breakthru
Bell Wine Cellars....Southern
Bella Union....Breakthru
Bellacosa....Breakthru
Belle Ambiance....Republic
Belle Glos....Breakthru
Bench....Lanterna
Benessere....Lanterna
Bennett Family....Breakthru
Benovia....Bacchus
Benziger....Republic
Beran....Breakthru
Beringer....Breakthru
Bernardus....Southern
Besitos....Constantine
Between the Vines....Lanterna
Bien Nacido....Country Vintner
Big Gun....LVDH
Big House....Republic
Big Smooth....Opici
Big Vine....LVDH
Billhook....Republic
Biltmore Estate....Southern
Bishops Peak, Talley....Country Vintner
Bite Hard....Republic
Black and White....LVDH
Black Box....Republic
Black Ink....Breakthru
Black Oak....Kenco
Black Ridge....Monument
Black Ridge....Republic
Black Stallion....Republic
Black's Station....Bacchus
Blackbird Vineyards....Country Vintner
Blackstone....Republic
Blindfold....Republic
Bliss....Lanterna
Block Nine....Bacchus
Blossom Hill....Breakthru
Blue Plate....Lanterna
Blue Rock....Country Vintner
Bluewing....Breakthru
Boen....Breakthru
Bogle....Constantine
Bonanno....Country Vintner
Bond....Constantine
Boneshaker....Country Vintner
Bonny Doon....Republic
Bonterra....Breakthru
Boone's Farm....Breakthru
Bootleg....Monument
Bootleg....Republic
Bootstrap....Constantine
Borne....Lanterna
Bota....Republic
Bouchaine....Breakthru
Br Cohn....Republic
Brack Mountain....Lanterna
Brandlin....Republic
Brassfield....Bacchus
Brazin....Republic
Bread & Butter....Opici
Brewer Clifton....Republic
Bridlewood Estate....Breakthru
Broadside....Southern
Broken Earth....Breakthru
Brown Estate....Country Vintner
Brownie Points....Republic
Brownstone....DOPS
Brutocao....Lanterna
Bryant Family....Country Vintner
Buck Shack....Interbalt
Buehler....Bacchus
Buena Vista....Prestige
Burnside Road....LVDH
Butter....Southern
Butter Bomb....Republic
Butterblock....Country Vintner
Butterfly Kiss....Breakthru
Butternut....Country Vintner
Byron....Monument
Byron....Republic
Ca'Momi....Opici
Cade Howell....Republic
Cadre....Country Vintner
Cain....Bacchus
Cakebread....Republic
Cal Naturale....DOPS
Calera....Breakthru
Calista....Opici
Callaway....Southern
Callie....Republic
Calluna....LVDH
Cambria....Monument
Cambria....Republic
Cambridge & Sunset....Constantine
Cambridge Estate....Constantine
Camelot....Opici
Cami Vineyards....Breakthru
Campus Oaks....Country Vintner
Candy Babee....Kenco
Cannonball....Bacchus
Canon....Republic
Canyon Road....Breakthru
Capiaux....Country Vintner
Capture....Monument
Capture....Republic
Caravina (Seavey)....Country Vintner
Cardinale....Monument
Cardinale....Republic
Carlo Rossi....Breakthru
Carmel Road....Monument
Carmel Road....Republic
Carmenet....Republic
Carne Humana....Breakthru
Carneros Hills....Republic
Carneros Hills Winery....Monument
Carnivor....Breakthru
Carol Shelton....Country Vintner
Carpe Diem....Republic
Carpenter....Madidus
Carson Scott....Constantine
Cartlidge Browne....Republic
Castle Rock Winery....LVDH
Castoro....Opici
Castoro Cellars....Prestige
Cattleya....Country Vintner
Caviste....Breakthru
Caymus....Republic
Cedar Brook....Republic
Cedar Knoll Vineyard Co....Southern
Celebrate....DOPS
Cellar No. 8....Breakthru
Cellars 33....Prestige
Century Oak....Bacchus
Cenyth....Monument
Cenyth....Republic
Ch Julien....Prestige
Ch La Paws....Breakthru
Ch Montelena....Country Vintner
Ch St Jean....Breakthru
Chalk Hill....Republic
Chalone Vineyard....Breakthru
Chalone Vineyard....Southern
Chamisal Vineyards....Bacchus
Champ De Reves....Monument
Champ De Reves....Republic
Chappellet....Country Vintner
Chardenet....Monument
Chardenet....Republic
Chareau....Country Vintner
Charles Krug....Southern
Chasing Lions....Country Vintner
Chasseur....Constantine
Chateau Julien....Country Vintner
Cheap Wine....Constantine
Cheese Board....Breakthru
Cherry Pie....Bacchus
Cherry Pie....Southern
Cherry Tart....Southern
Chimney Rock....Breakthru
Chloe....Republic
Chocolate Shop....Breakthru
Chronic Cell....Republic
Cigar Zin....Republic
Cinnabar....Prestige
Cirq....Country Vintner
Civello....Southern
Ck Mondavi....Southern
Claiborne & Churchill....Country Vintner
Clark Claudon....Constantine
Clayhouse....Bacchus
Clendenen Family Vineyards....Southern
Cliff Lede....Country Vintner
Cline....Bacchus
Clockwork....Bacchus
Clos de Los Siete....Breakthru
Clos Des Amis....Opici
Clos Du Bois....Republic
Clos Du Val....Republic
Clos La Chance....Republic
Clos Pegase....Republic
Cloudfall....Republic
Coal Miner....Prestige
Coastal Ridge....Southern
Coastal Vines....Republic
Cocoa Vino....Southern
Cocobon....Republic
Cohen Family....LVDH
COHO Vineyards....Constantine
Colby....Southern
Colgin....Country Vintner
Combe....Country Vintner
Communion....Country Vintner
Complicated....Republic
Concannon....Republic
Concrete....Southern
Conn Creek....Republic
Consilience....Lanterna
Context....Republic
Continuum....Country Vintner
Converge....Lanterna
Cooks....Republic
Cooper & Thief....Republic
Copain....Monument
Copain....Republic
Copperidge....Breakthru
Corbett Canyon....Republic
Corte Riva....Country Vintner
Cosentino....Republic
Coup De Fourdre....Breakthru
Coup De Grace....Southern
Covenant....Breakthru
Cr Cellars....Southern
Crane Lake....Republic
Crave....DOPS
Cribari Table....Republic
Criss Cross....LVDH
Croix Vineyard....Constantine
Crosby-Roamann....Lanterna
Crossbarn....Country Vintner
Croze....Constantine
Cru Vineyards....LVDH
Crusher....Opici
Cul De Sac....Republic
Cult....Country Vintner
Cultivate....Southern
Cupcake....Republic
Curvature....Country Vintner
Custard....Prestige
Cuttings....Republic
Cuvaison....Republic
Cycles Gladiator....Southern
Cypress Vineyards....Breakthru
Cyprus....Lanterna
D Bruce....Republic
Dalliance....Southern
Dancing Bull....Breakthru
Dancing Crow....DOPS
Dancing Hares....Country Vintner
Daniel....Lanterna
Daniel Cohn....Southern
Daniel Gehrs....Constantine
Dante Vineyards....Country Vintner
Daou Vineyards....Southern
Darcie Kent Vineyards....Southern
Darioush....Republic
Darkhorse....Breakthru
Dashe....Bacchus
David Arthur....Constantine
David Coffaro....LVDH
Davies Family....Bacchus
Davis Bynum....Breakthru
Day Owl....Opici
De La Costa....Republic
De Lorimier....Lanterna
Deadbolt....Republic
Dearly Beloved....Southern
Decoy....Breakthru
Deep Purple....Republic
Definitive....Kenco
Del Dotto....Constantine
Delectus....Republic
Delish....Prestige
Deloach Vineyards....Prestige
Deux's Ami....LVDH
Diamond Creek....Country Vintner
Dierberg....Washburn
Diora....Republic
Discoveries Vineyards....Southern
District 7....Republic

SHOPPING**NETWORK**
Beverage Media Group, 152 Madison Avenue, Suite 600
New York, NY, 10016
**Jody Slone-Spitalnik, 212.571.3232**, Ext. **7931**
E-mail: **jslone@bevmedia.com**

**Atlantic Systems, Inc.**
*Solutions for POS Systems*

*Spirits 2000 is a complete POS solution for all your liquor store needs*

Featuring:
- Chip Card Processing (EMV)
- Purchasing and Inventory Control
- E-Commerce
- Gift Card Processing
- Tablet Compatibility
- Complete Suppliers of Beverage Journal Integration
- Age Verification
- Customer Loyalty Program
- Touch Screen Capability
- Line Busting
- Season Beer Solutions

Spirits Go is a revolutionary new app for liquor store owners. With your mobile device you can monitor your business anytime from anywhere at no additional cost.

New for 2018:
- Spirits Go
- Digital Signage
- Kiosks
- Electronic Shelf Labels

**With over 35 years of experience let us be your POS solution.**
For more information, call 732.280.5615 or visit www.atlantic-systems-inc.com

**Cornerstone Financial Services**
*Professional Collection That Gets Results*

**Collection Agency**

**Techniques Include**
Demand Letters
Demand Phone Calls
Legal Action

**Servicing**
Licensees
Check Cashers
Distributors & Suppliers

**30 Years Experience**

**PAID**

**410.692.9400**

**EncorePOS™** – Custom Dashboard, Reports and Utilities for LiquorPOS®

Browser-based – runs on any PC, laptop or iPad on your network. Data remains secure on your server!

- Current day data in one easy-to-read dashboard
- Secure, remote access from any mobile device
- Multi-site access
- Archive items. Forecasting. Profitability Report. Export to Excel.

Support Contracts available from the original LiquorPOS® team!

posAdvisors

posAdvisors LLC | www.posadvisors.com
For more information call 888.284.4304 or email: info@posadvisors.com

LiquorPOS® is a registered trademark of Heartland Payment Systems. posAdvisors LLC is not affiliated with Heartland Payment Systems.

**Protect Your License**

*Check IDs Electronically*
**AgeVisor™ Touch ID Scanner**

- *Fast, Secure, Reliable Age Verification & ID Scanning*
- *Audible Alerts if Underage/Expired for Alcohol/Tobacco*
- *Reads all 50 States, Touch Screen, Rugged Design*
- *Free Software Upgrades, No Subscription Fees*
- *100% Money-Back Guarantee*
- *Starting at $895*

Don't wait for a ticket to invest!
Pays for itself by preventing just one ticket.

**www.IDScanner.com**

FREE Ground Shipping online!
Use Promo Code: BEV2017

TOKENWORKS™
**800-574-5034**

## Wine

Dolce Winery ..... Breakthru
Dom Anderson..... Republic
Dom Carneros ..... Republic
Dom Curry ..... Breakthru
Dom de la Cote..... Country Vintner
Dom Pierre ..... DOPS
Domaine Eden..... Constantine
Domino Dfv..... Republic
Dominus Estate ..... Republic
Don & Sons ..... Opici
Don & Sons ..... Prestige
Dona Sol..... Opici
Donati Family Vineyard ..... Prestige
Donum Estate..... Country Vintner
Dos Almas ..... Breakthru
Dos Lagos ..... Constantine
Double Decker..... Southern
Douglas Hill ..... Opici
Drama..... Republic
Drew ..... Lanterna
Dry Creek ..... DOPS
Duck Commander..... Republic
Duckhorn ..... Breakthru
Dumol ..... Bacchus
Dunn..... Constantine
Dunn Vineyards ..... Country Vintner
Dutton Goldfield..... Breakthru
Duxoup ..... LVDH
Dynamite Vineyards ..... Breakthru
Eagle Glen..... Constantine
Eaglestone..... Interbalt
Echelon..... Republic
Echo Echo ..... Breakthru
Edaphos ..... Country Vintner
Edge ..... Constantine
Edmeades ..... Monument
Edmeades ..... Republic
Edna Valley Vineyard ..... Breakthru
Educated Guess..... Southern
Egelhoff ..... Constantine
Ehlers ..... Republic
Ehlers ..... Republic
Elder Rock..... Republic
Eleanor ..... Breakthru
Electric Reindeer ..... Republic
Elements..... Republic
Elizabeth Rose ..... Country Vintner
Elizabeth Spencer .. Country Vintner
Emblem ..... Bacchus
Embrazen..... Breakthru
Emerald Bay..... Country Vintner
Emerald Bay..... Prestige
Emerald Glen..... Country Vintner
Emeritus ..... Bacchus
Emmolo ..... Republic
Enos ..... Lanterna
Enotria ..... Washburn
Enroute..... Breakthru
Ensemble..... Breakthru
Entwine..... Southern
Eos ..... Southern
Epiphany..... DOPS
Eppa ..... Breakthru
Erna Schein..... Constantine
Ernest Vineyards .... Country Vintner
Esser Cellars ..... Republic
Estancia..... Republic
Estrella..... Republic
Etude ..... Breakthru
Eufloria ..... Republic
Evening Land..... Country Vintner
Experience..... Country Vintner
Experience..... Country Vintner
Eye Chart..... Republic
Failla..... Country Vintner
Fairfax..... Elite Wines
Falcone Family Vineyards Southern
Fancy Pants..... Republic
Far Niente..... Breakthru
Farm Napa Valley ..... Southern
Farmhouse ..... Bacchus
Farmstead ..... Lanterna
Fat Cat Wine..... Republic
Fat Monk..... DOPS
FEL..... Country Vintner
Fess Parker ..... DOPS
Fetzer ..... Breakthru

## Wine

Fifty Shades of Grey..... Southern
Firebird ..... Republic
Firefly Ridge ..... Republic
Firestone Vineyard ..... Southern
Fisher..... Bacchus
Fisticuffs (Hourglass).... Constantine
Five Oaks ..... Breakthru
Five Rivers..... Republic
Fivewise..... Republic
Flat Rock ..... Opici
Fleur ..... DOPS
Fleur De Lyeth ..... Prestige
Flint & Steel ..... Bacchus
Flint and Steel..... Opici
Flipflop..... Republic
Flo..... Southern
Flora Springs ..... Opici
Fog Crest Vineyard..... Southern
Fog Head..... Republic
Fog Theory ..... Southern
Foley..... Republic
Folie A Deux ..... Republic
Foodies..... Republic
Foppiano..... Country Vintner
Forager..... Country Vintner
Forest Glen..... Republic
Forestville ..... Republic
Forman Vineyard .... Country Vintner
Formation ..... Prestige
Fortress ..... Monument
Fortress ..... Republic
Four Bears..... Country Vintner
Four Vines ..... Bacchus
Four Virtues..... Bacchus
Fox Brook ..... Bacchus
Foxhollow ..... Republic
Foxhorn ..... Republic
Francis Ford Coppola ..... Breakthru
Franciscan..... Republic
Frank Family..... Country Vintner
Franzia..... Republic
Freeman ..... Bacchus
Freemark ..... Republic
Freemark Abbey ..... Monument
Frei Brothers..... Breakthru
Frenchie..... Prestige
Frey ..... Constantine
Friends By Pedroncelli..... DOPS
Frisk..... Southern
Fritz Winery ..... Lanterna
Frog's Leap..... Bacchus
Front Porch..... Country Vintner
Fuse..... Constantine
Futo ..... Bacchus
G & D Vermouth ..... Republic
Galerie..... Monument
Galerie..... Republic
Gallo Family Vineyards.... Breakthru
Gallo Signature Series..... Breakthru
Game Of Thrones..... Republic
Garnet Vineyards..... Southern
Gary Farrell..... Southern
Gehricke ..... Constantine
Gentleman's Collection.... Breakthru
Geyser Peak..... Southern
Ghost Block ..... Country Vintner
Ghost Pines..... Breakthru
Ghostrider..... Country Vintner
Ghostrunner ..... Country Vintner
Gifft..... Republic
Giguiere..... Bacchus
Girard..... Breakthru
Girasole Vineyards ..... Southern
Girl & Dragon..... Republic
Glass Mountain..... Breakthru
Glen Ellen..... Republic
Glenbrook..... Lanterna
Gloria Ferrer ..... Breakthru
Gnarly..... Republic
Golden..... Opici
Goldeneye ..... Breakthru
Gotham Project..... Country Vintner
Grade..... Lanterna
Grape & Vine..... Republic
Grayson Cellars..... Bacchus
Graziano..... Washburn
Green & Red..... Country Vintner

## Wine

Green Truck..... Republic
Greg Norman Estates..... Breakthru
Greystone ..... Breakthru
Grgich Hills ..... Breakthru
Groth..... Country Vintner
Guarachi ..... Breakthru
Guenoc..... Republic
Gundlach Bundschu ..... Breakthru
H by Hubert ..... Opici
H Mynors ..... Country Vintner
Hacienda ..... Republic
Hagafen..... Breakthru
Hahn..... Country Vintner
Hahn SLH..... Country Vintner
Hall ..... Republic
Handcraft..... Republic
Handsome Devil ..... Republic
Hangtime ..... Bacchus
Hanzell..... Bacchus
Haraszthy ..... Southern
Harken..... Opici
Harlan Estate..... Constantine
Harlow Ridge ..... Southern
Hartford..... Republic
Hartford Court..... Monument
Hawk Crest..... Republic
Hayes Ranch ..... Southern
Hayman & Hill..... Republic
Head High..... Prestige
Healdsburg Ranches ..... Southern
Heavyweight..... DOPS
Heitz Cellar..... Prestige
Hendry..... Country Vintner
Henry's Passion..... Atlantic
Heritance ..... Southern
Hero & Villain..... Breakthru
Heron..... Bacchus
Herzog..... Breakthru
Hess ..... Breakthru
Hess Collection..... Breakthru
Hess Select ..... Breakthru
Hestan Vineyards ..... Constantine
Hewitt Vineyard ..... Breakthru
Hey Mambo ..... Constantine
Hiatus Cellars ..... Constantine
Hidden Crush..... Republic
Hidden Ridge..... Southern
High Dive..... Bacchus
High Valley..... Interbalt
Highest Honor..... Republic
Highflyer ..... Country Vintner
Hitching Post (Hartley Ostini)Country Vintner
Hob Nob ..... Breakthru
Hollis..... Country Vintner
Hollywood 2480..... Republic
Honeyvine..... Breakthru
Honig ..... Bacchus
Honor..... Republic
Hook & Ladder..... Country Vintner
Hooper..... Madidus
Hoopes..... Constantine
Hoopla..... Constantine
Horseplay ..... Republic
Hourglass ..... Constantine
House Of Cards..... Republic
Howling Moon..... DOPS
HRW..... Country Vintner
Hullaballoo..... Country Vintner
Humble Pie..... Country Vintner
Hundred Acre Vineyard .... Southern
Hunt & Harvest ..... Lanterna
Hybrid ..... DOPS
Hyde de Villaine..... Bacchus
Hypothesis..... Southern
I'M..... Bacchus
Ian Brand..... Kenco
Iconoclast ..... Breakthru
Imagery..... Republic
Imagery..... Republic
Inglenook..... Breakthru
Inglenook-Rubicon Estate Breakthru
Insomnia ..... Republic
Into Chard..... Prestige
Into Zin..... Prestige
Invitation ..... Breakthru
Iron Horse..... Breakthru

## Wine

Iron Horse..... Republic
Ironstone..... Republic
Irony..... Republic
Isobel Mondavi ..... Bacchus
Its A Head Snapper..... Republic
J Phelps..... Republic
J Roget..... Republic
J Vineyards..... Breakthru
J. Davies..... Bacchus
J. Lohr..... Breakthru
J. Wilkes ..... Country Vintner
J.T. Cellars..... LVDH
J.W. Morris..... Southern
Jack Hammer ..... LVDH
Jackson Estate ..... Monument
Jackson Estate ..... Republic
Jacuzzi Family..... Bacchus
Jade Mountain..... Breakthru
Jaffur's..... Country Vintner
Jam..... Southern
James Mitchell..... Republic
Jamieson Ranch..... Opici
Janzen..... Constantine
Jargon..... Republic
Jarhead..... Southern
Jason Stephens..... Country Vintner
Jawbreaker..... Kenco
Jaxon Keys..... Lanterna
Jc Cellar..... Republic
Jcb..... Prestige
Jeff Booth ..... Breakthru
Jeff Booth ..... Prestige
Jeff Cohn ..... Opici
Jeff Runquist..... Country Vintner
Jekel ..... Breakthru
Jelly Jar ..... Opici
Jenner..... Lanterna
Jessies Grove..... DOPS
Jeunesse ..... Breakthru
Jewelry Box ..... Republic
JK Estates ..... LVDH
Jls ..... Republic
Joel Gott ..... Republic
Joey Tensley..... Bacchus
Jones Family VineyardsConstantine
Jordan..... Republic
Joseph Carr ..... Breakthru
Joseph Jewell..... Country Vintner
Joseph Zakon..... Breakthru
Josh Cellars..... Breakthru
Journey..... Monument
Julia James..... Opici
Junebug..... Republic
Justin Vineyard ..... Southern
Juxtapoz..... Republic
Kalaris Family Estate.... Constantine
Kali-Hart..... Country Vintner
Kamen ..... Country Vintner
Kandee Cane..... Kenco
Kapcsandy..... Country Vintner
Kapcsandy..... Southern
Keenan ..... Country Vintner
Keller Estates ..... Lanterna
Kendall Jackson ..... Republic
Kent Rassmussen ..... LVDH
Kenward Family..... Bacchus
Kenwood..... Republic
Kenzo Estate ..... Country Vintner
Kikkoman..... Breakthru
Kingdom ..... Breakthru
Kinton ..... Monument
Kinton S Barbera ..... Republic
Kistler..... Country Vintner
Kj Avant ..... Republic
Kj Avant ..... Republic
Kj Vintners Reserve..... Republic
Klinker Brick..... Republic
Knockout..... LVDH
Kobalt ..... Constantine
Kobrand ..... Republic
Kosta Browne ..... Country Vintner
Koz ..... Republic
Kuleto ..... Republic
Kunde ..... Breakthru
Kunin Wines ..... Country Vintner
L'Aventure..... Country Vintner
L'Oliveto..... Lanterna

## Wine

La Crema..... Monument
La Follette..... Elite Wines
La Jota..... Monument
La Jota..... Republic
La Marea ..... Constantine
La Merika..... Republic
La Terre ..... Republic
Ladera ..... Southern
Laetitia ..... Breakthru
Lafond..... Country Vintner
Laguna..... Breakthru
Lail Vineyards ..... Constantine
Lake Sonoma ..... DOPS
Lander Jenkins ..... Bacchus
Landmark Vineyards..... Southern
Lang & Reed..... Country Vintner
Langtry..... Republic
Larkmead..... Country Vintner
Larkmead..... Elite Wines
Lastoria..... DOPS
Laurel Glen..... Country Vintner
Laurier ..... Southern
Layer Cake ..... Breakthru
Layer Cake ..... Southern
Le Mistral..... Opici
Le P'tit Paysan..... Constantine
Le Pich..... Constantine
Leaping Horse ..... Republic
Ledgewood Creek ..... LVDH
Leese-Fitch..... Constantine
Legacy..... Monument
Legacy Wine..... Republic
Legend Of The Vine ..... Breakthru
Leviathan..... Southern
Lewelling..... Bacchus
Liberated..... Monument
Liberated..... Republic
Liberty Creek ..... Breakthru
Liberty School..... Republic
Lieu Dit ..... Prestige
Light Horse ..... Opici
Lincourt..... Southern
Line 39..... Opici
Liparita..... Constantine
Little Black Dress..... Republic
Little Penguin..... Breakthru
Littorai..... Constantine
Livingston Cellars ..... Breakthru
Lock N Key ..... Republic
Lockwood Vineyard ..... Prestige
Lodi Estates..... Prestige
Loft..... Republic
Logan..... Country Vintner
Lokoya..... Monument
Lokoya..... Republic
Lompoc..... Country Vintner
Londer ..... Kenco
London Cab..... Atlantic
Lonely Cow..... Opici
Long Meadow Ranch..... Lanterna
Longvale..... LVDH
Lost Angel..... Southern
Lost Inhibitions..... DOPS
Lotus..... Country Vintner
Louis M. Martini ..... Breakthru
Love & Hope..... Republic
Love Noir ..... Republic
Lucienne..... Country Vintner
Lucky Star..... Bacchus
Luna Vineyards..... Southern
Lunatic..... Southern
Lutum..... Prestige
LVE..... Bacchus
Lyeth..... Prestige
M Goode..... Monument
Macmurray Ranch ..... Breakthru
Macphail ..... Breakthru
MacRostie..... Country Vintner
Mad Dog 20/20..... Republic
Mad Housewife..... Constantine
Maddalena..... Republic
Madria Sangria ..... Breakthru
Madrigal..... Breakthru
Maggio Family Vineyards ... Prestige
Maggy Hawk..... Monument
Maggy Hawk..... Republic
Magnolia Court ..... Country Vintner

# KEEP YOUR SPIRITS MOVING.

When running a retail liquor store, having exceptional business services in place is essential for keeping track of your operations AND your customers. Liquor POS is the all-in-one software system designed exclusively for beverage retailers.

With more than 3500 installations and over 20 years of experience in the industry, our point of sale system helps you track sales, inventory, and deposits. Direct integration to card processing, makes checkout speedy and convenient for your customers. Keep your spirits moving and your customers coming back with:

- Full touch screen capability
- FREE 15,000 item database
- Ten available price levels
- Frequent buyer program
- Gift Baskets

To learn more, call 800.565.6675 or visit www.LiquorPOS.com today.

LiquorPOS®
A Heartland Company

## Wine

Magnolia Grove ..... Breakthru
Magnolias Blossom ..... Opici
Mahoney ..... DOPS
Mainstreet ..... Republic
Mammavella ..... Breakthru
ManCan ..... Bacchus
Mandolin ..... Kenco
Manifesto ..... Opici
Manteo ..... Breakthru
Manuscript ..... Breakthru
Marcassin ..... Kenco
Margerum Cellars ..... LVDH
Marietta Cellars ..... Country Vintner
Marilyn ..... Lanterna
Marilyn Monroe ..... Lanterna
Marimar Estate ..... Country Vintner
Mark Herold Wines ..... Constantine
Mark West ..... Republic
Markham ..... Breakthru
Martin Ray ..... Country Vintner
Martinelli ..... Bacchus
Mason ..... Republic
Matanzas Creek ..... Republic
Matanzas Creek Winery . Monument
Matchbook ..... Bacchus
Matchbox ..... Republic
Matias ..... Lanterna
Matrix ..... Lanterna
Matthew Fox ..... Breakthru
Mauritson Family ..... Elite Wines
Maxville ..... Breakthru
Maxwell Creek ..... Republic
Mayacamas ..... Southern
Mazzocco ..... Lanterna
McCay Cellars ..... Country Vintner
Meiomi ..... Republic
Melville ..... Country Vintner
Menage A Trois ..... Republic
Mendocino ..... Southern
Mer Soleil ..... Republic
Meridian ..... Breakthru
Merry Edwards ..... Country Vintner
Merryvale ..... Republic
Merus ..... Republic
Mettler Family ..... DOPS
Metz Road ..... Republic
Meyer Family Cellars ..... Washburn
Michael Pozzan Winery ..... Country Vintner
Michel-Schlumberger .... Constantine
Middle Sister ..... Republic
Migration ..... Breakthru
Milestone ..... Republic
Miner Family ..... Country Vintner
Ministry of the Vinterior ..... Country Vintner
Mirassou Winery ..... Breakthru
Miura ..... Republic
Moniker ..... Southern
Moniker ..... Southern
Monkey Business ..... Constantine
Monogamy ..... Republic
Monster Mash ..... Republic
Monte Volpe ..... Washburn
Monterey Canyon ..... Republic
Montevina ..... Republic
Montpellier ..... Republic
Moobuzz ..... Constantine
Moondance Cellars ..... LVDH
Morgan ..... Prestige
Morlet ..... Constantine
Morlet ..... Country Vintner
Morro Bay ..... Southern
Moscato Allegro ..... Opici
Moshin Vineyards ..... Lanterna
Moss Roxx ..... Prestige
Mossback ..... Bacchus
Motto ..... Republic
Mount Eden Vineyards . Constantine
Mount Peak ..... Breakthru
Mountain View ..... Country Vintner
Mt Brave ..... Republic
Mt Veeder ..... Republic
Mt. Brave ..... Monument
Murphy Goode ..... Republic
Murphy-Goode ..... Monument
Murrieta's Well ..... Southern

## Wine

My Essential ..... Country Vintner
Mythicvs ..... Country Vintner
Nadia ..... Breakthru
Nanna's Short Cake Country Vintner
Napa By Napa ..... DOPS
Napa Cellars ..... Republic
Napa Ridge ..... Southern
Napanook ..... Republic
Nathanson Creek ..... Republic
Navarro ..... Country Vintner
Neal Family Vineyards .. Constantine
Newmans Own ..... Republic
Newton ..... Breakthru
Neyers ..... Prestige
Neyers ..... Republic
Nickel & Nickel ..... Breakthru
Nielson ..... Republic
Nielson By Byron ..... Monument
Night Harvest ..... Republic
Niner ..... Republic
Noble Vines ..... Republic
Norma Jeane ..... Lanterna
Novy ..... Republic
Novy Family Wines ..... Monument
Now Presenting ..... LVDH
O'l Glory ..... Atlantic
O'Shaughnessy ..... Country Vintner
Oak Vineyards ..... Prestige
Oberon ..... Bacchus
Obsidian Ridge ..... Prestige
Occidental ..... Country Vintner
Odette ..... Republic
Old Perl ..... Interbalt
Old Soul ..... Prestige
Once Upon A Vine ..... Breakthru
Once Wines ..... DOPS
Onehope ..... Southern
Opaque ..... Republic
Opaque ..... Republic
Opici ..... Opici
Opus One ..... Breakthru
Oribella ..... Breakthru
Orin Swift ..... Breakthru
Orleans Hill ..... Republic
Orogeny ..... Breakthru
Our Daily Red ..... Republic
Owl House Red ..... LVDH
Ozv ..... Prestige
Pacific Heights ..... Republic
Pahlmeyer ..... Breakthru
Palazzo ..... Bacchus
Pali Wine Co. ..... Country Vintner
Pali Wine Co. ..... Southern
Palmaz Vineyards ..... Southern
Palmina ..... Bacchus
Palo Alto ..... Breakthru
Paradigm ..... Kenco
Paraiso ..... Country Vintner
Parallel ..... Constantine
Parcel 41 ..... Country Vintner
Parducci ..... Southern
Paripaso ..... Southern
Paris Valley Road ..... Washburn
Parry Cellars ..... Constantine
Paso Creek ..... Republic
Patz & Hall ..... Republic
Paul Dolan ..... Southern
Paul Hobbs ..... Country Vintner
Paul Masson ..... Republic
Peachy Canyon ..... Country Vintner
Peake Ranch ..... Bacchus
Peay ..... Elite Wines
Pebble Lane ..... Republic
Pedroncelli ..... DOPS
Peirano ..... Opici
Peju ..... Opici
Pennywise ..... Constantine
Pepi ..... Opici
Pepperwood Grove ..... Opici
Pepperwood Grove ..... Prestige
Peter Michael ..... Constantine
Peter Vella ..... Breakthru
Pezzi King ..... Lanterna
Pharaohmoans ..... Breakthru
Philotimo ..... Constantine
Picket Fence ..... Republic
Pine Ridge ..... Bacchus

## Wine

Pine Ridge ..... Country Vintner
Pink Truck ..... Republic
Pinot Evil ..... Republic
Pinot Patch ..... Lanterna
Pinot Project ..... Bacchus
Piper Sonoma ..... Republic
Pisoni ..... Country Vintner
Playtime ..... Southern
Plumpjack ..... Republic
Plungerhead ..... Constantine
Plush ..... Republic
Poiema ..... Madidus
Pomelo ..... Republic
Popcorn ..... Southern
Popcrush ..... Republic
Poppy ..... Southern
Populis ..... Opici
Poseidon Vineyard ..... Prestige
Posh ..... Lanterna
PQ Wines ..... LVDH
Predator ..... Bacchus
Pride ..... Bacchus
Priest Ranch ..... Country Vintner
Primal Roots ..... Republic
Project Paso ..... Prestige
Promisqous ..... Republic
Prophecy ..... Breakthru
Prospector ..... Breakthru
Provenance Vineyards .... Breakthru
Proverb ..... Breakthru
PS Match ..... Breakthru
Purlieu ..... Constantine
Purple Cowboy ..... Republic
Purple Heart ..... Southern
Quady ..... Country Vintner
Queens Peak ..... Prestige
Quilt ..... Breakthru
Quivira ..... Country Vintner
Qupe ..... Southern
R Collection ..... Prestige
Rabble ..... Breakthru
Rabble ..... Constantine
Raeburn ..... Bacchus
Raen ..... Country Vintner
Ramey ..... Bacchus
Rams Gate ..... Opici
Ramsay ..... LVDH
Rancho Sisquoc ..... Southern
Rancho Zabaco ..... Breakthru
Rare Red ..... DOPS
Ravage ..... Republic
Ravenswood ..... Republic
Raymond Vineyards ..... Prestige
Rays Station ..... Republic
Raywood ..... Prestige
Realm Cellars ..... Country Vintner
Reata ..... Opici
Reckless Love ..... Republic
Red Car ..... Constantine
Red Rock ..... Breakthru
Red Tree ..... Opici
Red Truck ..... Republic
Redwood Creek ..... Breakthru
Relic ..... Constantine
Renteria ..... Constantine
Renwood ..... Opici
Renwood ..... Southern
Republic Of Wine ..... Southern
Resolute ..... Country Vintner
Rest In Peace ..... Republic
Rest In Peace ..... Republic
Retro Cellars ..... Constantine
Revana ..... Constantine
Rex Goliath ..... Republic
Rhiannon ..... Bacchus
Rich & Creamy ..... DOPS
Ridge Vineyards ..... Country Vintner
Ringside Vineyards ..... LVDH
Roar ..... Bacchus
Robert Biale Vineyards ..... Country Vintner
Robert Craig ..... Constantine
Robert Foley ..... Constantine
Robert Hall ..... Opici
Robert Hall ..... Prestige
Robert Mondavi ..... Republic
Robert Sinskey ..... Country Vintner

## Wine

Robert Stemmler .... Country Vintner
Roblar ..... Country Vintner
Rock & Vine ..... Country Vintner
Rock Wall ..... DOPS
Rockbrook ..... Bacchus
Rodney Strong ..... Breakthru
Roederer ..... Republic
Rombauer ..... Breakthru
Romililly ..... Lanterna
Rose'n'blum ..... Breakthru
Rosenblum Cellars ..... Breakthru
Rossi-Wallace ..... Country Vintner
Round Hill ..... Bacchus
Round Pond ..... Republic
Routestock ..... Bacchus
Row Eleven ..... Southern
Rowen ..... Breakthru
Rubus ..... Kenco
Rudd ..... Bacchus
Rusack ..... Kenco
Rusack ..... Southern
Ruston ..... Kenco
Rutherford Hill ..... Breakthru
Rutherford Ranch ..... Bacchus
Rutherford Vintners ..... Prestige
Ryder Estate ..... Republic
Sabotage ..... Republic
Sailor's Grave ..... Country Vintner
Saint Gregory ..... Washburn
Saintsbury ..... Breakthru
Saldo ..... Republic
Salmon Creek ..... Southern
Salvestrin ..... Constantine
Salvestrin ..... Country Vintner
San Antonio ..... Republic
San Francisco Wine Exchange ..... Country Vintner
San Simeon ..... Republic
Sanctuary ..... Breakthru
Sandhi ..... Southern
Sanford ..... Breakthru
Santa Barbara ..... Country Vintner
Saracina ..... Country Vintner
Saturday Night ..... Opici
Sausal ..... Country Vintner
Save Me San Francisco .... Republic
Saved ..... Republic
Saxum ..... Bacchus
Sbragia ..... Breakthru
Scaggs Vineyard ..... Prestige
Scharfenberger ..... Republic
Scholar & Mason ..... Lanterna
Schramsberg ..... Bacchus
Schug ..... Country Vintner
Scott Family ..... Bacchus
Scotto Cellars ..... Lanterna
Scotto Family ..... DOPS
Sea Monster ..... Southern
Sea Ridge ..... Republic
Sea Smoke ..... Country Vintner
Sea-Fog ..... Lanterna
Sean Minor ..... Country Vintner
Sean Thackrey ..... Bacchus
Seavey ..... Country Vintner
Sebastiani ..... Republic
Seghesio ..... Country Vintner
Selby Winery ..... LVDH
September Hill ..... Breakthru
Sequin ..... Republic
Sequoia Grove ..... Republic
Serve ..... Republic
Serve ..... Republic
Seven Daughters ..... Breakthru
Seven Sinners ..... Country Vintner
Sexual Chocolate ..... LVDH
Shafer ..... Bacchus
Shake Shack ..... Country Vintner
Shannon Ridge ..... Interbalt
Shared Notes ..... Country Vintner
Sheffield Cellars ..... Breakthru
Shooting Star ..... Republic
Sidebar ..... Bacchus
Siduri ..... Monument
Siduri ..... Republic
Signe Vignerons ..... Lanterna
Signorello ..... Constantine
Silver Creek ..... Lanterna

## Wine

Silver Oak ..... Republic
Silver Palm ..... Monument
Silver Palm ..... Republic
Silver Peak ..... DOPS
Silver Ridge ..... Republic
Silverado Vineyards ..... Breakthru
Simi ..... Republic
Simple Life ..... Prestige
Simply Naked ..... Republic
Sinegal ..... Country Vintner
Siot ..... Southern
Sip ..... Southern
Sisters Forever ..... Prestige
Sivas-Sonoma ..... Prestige
Six Degrees Cellars ..... Republic
Sketchbook ..... Southern
Skinnygirl ..... Republic
Skipstone ..... Opici
Sledgehammer ..... Breakthru
Slingshot ..... Country Vintner
Slow Press ..... Republic
Smashberry ..... Country Vintner
Smith & Hook ..... Country Vintner
Smith & Sons ..... Interbalt
Smith Madrone ..... DOPS
Smoke Tree ..... Breakthru
Smoking Gun ..... Country Vintner
Smoking Loon ..... Opici
Smoking Loon ..... Prestige
Snap Dragon ..... Breakthru
Snowden ..... Country Vintner
Sojourn ..... Bacchus
Sol Rio ..... Republic
Sola ..... Republic
Solomon Hills ..... Country Vintner
Some Wine ..... Republic
Somerston ..... Country Vintner
Sonoma Coast ..... Republic
Sonoma Oaks ..... Southern
Sonoma Smith ..... Opici
Sonoma Vineyards ..... Breakthru
Sonoma-Cutrer ..... Breakthru
Sonoma-Loeb ..... Country Vintner
Souverain ..... Breakthru
Specialyst ..... Republic
Speedy Creek ..... Constantine
Spellbound ..... Bacchus
Spicerack ..... Country Vintner
Spottswoode ..... Bacchus
St Francis ..... Republic
St Huberts ..... Breakthru
St Supery ..... Republic
Stack Wines ..... Southern
Staglin ..... Republic
Stags Leap Wine Cellars ... Republic
Stags' Leap Winery ..... Breakthru
Star Lane ..... Washburn
Starmont ..... Republic
Stave & Steel ..... Republic
Steele ..... Republic
Stephen Vincent ..... Southern
Sterling Vineyards ..... Breakthru
Stewart ..... Country Vintner
Stix ..... Elite Wines
Stokes Ghost ..... Republic
Stolpman ..... Country Vintner
Stone Cellars ..... Breakthru
Stonebarn ..... Republic
Stonestreet ..... Monument
Stonestreet ..... Republic
Stony Hill ..... Country Vintner
Storrs ..... Kenco
Storypoint ..... Breakthru
Stratton Lummis ..... Southern
Stray Dog ..... LVDH
Stuhlmuller ..... Bacchus
Summers ..... Prestige
Surf Swim ..... Breakthru
Sutter Home ..... Republic
Swanson ..... Republic
Switchback Ridge ..... Constantine
Sycamore Lane ..... Republic
T. Beckstoffer Wines .... Constantine
Tablas Creek ..... Bacchus
Taken ..... Republic
Talbott ..... Breakthru
Talley ..... Country Vintner

## Wine

Talus ..... Republic
Tangent ..... Country Vintner
Taylor Country ..... Republic
Teela ..... LVDH
Telios ..... Constantine
Ten Mile ..... Country Vintner
Tenshen ..... Breakthru
Terra D Oro ..... Republic
Terra Valentine ..... Country Vintner
Textbook ..... Country Vintner
The Auctor ..... Constantine
The Boatman ..... Lanterna
The Calling ..... Breakthru
The Chardonnay Project .... Bacchus
The Cleaver ..... Opici
The Cleaver ..... Southern
The Counselor ..... Country Vintner
The Crusher ..... Prestige
The Debate ..... Opici
The Divining Rod ..... Southern
The Dreaming Tree ..... Republic
The Federalist ..... Breakthru
The Gloaming ..... Republic
The Grade ..... Lanterna
The Lost Colony ..... Breakthru
The Magician ..... Southern
The Mascot (Harlan Estate) ..... Constantine
The Naked Grape ..... Breakthru
The Path ..... Opici
The Pessimist ..... Southern
The Prisoner ..... Republic
The Rule ..... Country Vintner
The Seeker ..... Republic
The Show ..... Republic
The Terraces ..... Country Vintner
The White Doe ..... Breakthru
Thomas Henry ..... Elite Wines
Thorn ..... Republic
Three Pears ..... Republic
Three Saints ..... Washburn
Three Sticks ..... Prestige
Three Thieves ..... Republic
Thunderbird ..... Breakthru
Tierra Divina ..... Elite Wines
Tisdale ..... Breakthru
Toasted Head ..... Republic
Tobin James ..... Country Vintner
Tolosa ..... Opici
Tom Gore ..... Republic
Tooth & Nail ..... Breakthru
Tor ..... Bacchus
Tortoise Creek ..... Country Vintner
Tower 15 ..... Southern
Treana ..... Republic
Trefethen ..... Bacchus
Trentadue ..... DOPS
Trenza ..... Country Vintner
Tres Sabores ..... Country Vintner
Trig Point ..... Country Vintner
Trim ..... Constantine
Trinchero ..... Republic
Trinitas ..... Opici
Trinity Oaks ..... Republic
Trojan Horse ..... Breakthru
Troublemaker ..... Republic
True Myth ..... Country Vintner
Truth ..... Constantine
Truvee ..... Breakthru
Tunnel of Elms ..... Breakthru
Turnbull Cellars ..... Country Vintner
Turning Leaf ..... Breakthru
Twenty Bench ..... Country Vintner
Twin Suns ..... Prestige
Twisted ..... Republic
Twisted Cedar ..... Southern
Two Angels ..... Republic
Two Arrowheads ..... Breakthru
Two Horns ..... Republic
Two Shepherds ..... Bacchus
Two Vines ..... Republic
Twomey ..... Republic
Uppercut ..... Breakthru
Uvaggio ..... Country Vintner
V.No ..... Republic
Vagabond ..... Country Vintner
Valravn ..... Elite Wines

## Wine

Vampire ..... Prestige
Vanderbilt ..... Southern
Varner ..... Constantine
Velvet Crush ..... Breakthru
Vendange ..... Republic
Venge Vineyards ..... Constantine
Ventana ..... Country Vintner
Verdad ..... Country Vintner
Verite ..... Monument
Verite ..... Republic
Very Dark Red ..... Republic
Victor Hugo ..... LVDH
Vigilance ..... Interbalt
Villa San Juliette ..... DOPS
Viluko Vineyards ..... Washburn
Vin Perdu ..... Breakthru
Vin Vault ..... Breakthru
Vina Glogg ..... Republic
Vine Cliff Cellars ..... Southern
Vineyard 29 ..... Elite Wines
Vineyard 7 & 8 ..... Constantine
VinRoc ..... Lanterna
Vinum Cellars ..... Country Vintner
Virginia Dare ..... Breakthru
Vista Point ..... Republic
Vivette ..... Breakthru
Vml Virginia Marie Lambrix ..... Southern
Volunteer ..... Country Vintner
Von Strasser ..... Opici
Voss ..... Country Vintner
Voss ..... Country Vintner
Waits-Mast ..... Lanterna
Walking Dead ..... Breakthru
Walla Walla Bing Bng ..... Republic
Walt ..... Republic
Walter Hansel ..... Country Vintner
Washington Capitals ..... Breakthru
Washington Nationals ..... Republic
Wattle Creek ..... Southern
Wayfarer ..... Breakthru
Wayne Gretzky Estates .... Southern
Wedell Cellars ..... Washburn
Weese Family ..... Elite Wines
Weibel ..... DOPS
Weinstock ..... Southern
Wente Vineyards ..... Southern
Westwood ..... Constantine
Whetstone ..... Southern
Whiplash ..... Opici
White Girl ..... Breakthru
White Knight ..... Constantine
White Oak ..... Southern
White Oak Vineyards ..... DOPS
Whitehall Lane ..... Opici
Whitehall Lane Winery .. Constantine
Wild Hog ..... Prestige
Wild Horse ..... Republic
Wild Ridge ..... Monument
Wild Ridge ..... Republic
Wild Vines ..... Breakthru
William Hill ..... Breakthru
Williams Selyem ..... Country Vintner
Wilson ..... Lanterna
Wind Gap ..... Southern
Windracer ..... Monument
Windracer ..... Republic
Windsor Sonoma .... Country Vintner
Windvane ..... Breakthru
Windvave ..... Breakthru
Wine Sisterhood ..... Republic
Wines For Dummies ..... Southern
Wines That Rock ..... Southern
Wolf Family Estate ..... Constantine
Wolfgang Puck ..... Southern
Woodbridge ..... Republic
Woodwork ..... Breakthru
World's End ..... Opici
Worthy ..... Constantine
Wrath wines ..... Opici
Writers Block ..... Republic
Wycliff ..... Breakthru
Xanthos ..... Lanterna
Xo G ..... Republic
Xyzin ..... Southern
Young Inglewood .... Country Vintner
Z Alexander Brown ..... Republic
Zaca Mesa ..... Breakthru

## Wine

ZD ..... Constantine
Zig Zag Zin ..... Southern
Zin 91 ..... Opici
Zin Your Face ..... Breakthru
Zinphomaniac ..... Southern
Zinsane ..... Constantine
Zocker ..... Country Vintner
Zombie ..... Kenco

### Canada

Ch des Charmes ..... Madidus
Inniskillin ..... Republic
Jackson Triggs ..... Republic
Konzelmann Estate ..... Madidus
Neige ..... Prestige
Stratus ..... Country Vintner

### Chile

1865 Single Vineyard ..... Southern
Agustinos ..... Stefano
Alcance ..... Monument
Alcance ..... Republic
Alfasi ..... Breakthru
Alfin ..... Southern
Altair ..... Constantine
Altamana ..... Republic
Amayna ..... Bacchus
Anderra ..... Republic
Apaltagua ..... Constantine
Aquitania ..... Bacchus
Arboleda ..... Opici
Arenal ..... Constantine
Aylin ..... Atlantic
Aymara ..... Interbalt
Beringer ..... Breakthru
Bota ..... Republic
Boya ..... Bacchus
Butterfly Kiss ..... Breakthru
Calcu ..... Constantine
Calina ..... Monument
Calina ..... Republic
Caliterra ..... Lanterna
Car Men Air ..... Republic
Carmen ..... Republic
Carolina Wine Brands ..... DOPS
Casa Mateo ..... Interbalt
Casa Silva ..... Bacchus
Casas de Bosque ..... Opici
Casillero Del Diablo ..... Republic
Castillo De Molina ..... Southern
Chilensis ..... Prestige
Cigar Box ..... Breakthru
Clos Apalta ..... Country Vintner
Clos de Fous ..... Bacchus
Concha Y Toro ..... Republic
Condor Peak ..... Interbalt
Cono Sur ..... Bacchus
Corbett Canyon ..... Republic
Cousino Macul ..... Country Vintner
Crucero ..... Kenco
Cuevos del Sur ..... Lanterna
Cultivate ..... Southern
Dakor ..... Southern
De Martino ..... Country Vintner
Domus Aurea ..... Constantine
Don Alfonso ..... Breakthru
Echeverria ..... Washburn
El Circo ..... Lanterna
Elqui ..... Constantine
Emiliana Reserves ..... Republic
Entrada ..... Country Vintner
Epica ..... Southern
Erasmo ..... Republic
Escarlata ..... Constantine
Estacion ..... LVDH
Estampa ..... LVDH
Eyzaguirre ..... Breakthru
Fetzer ..... Breakthru
Fitz Roy ..... Constantine
Forever Blend ..... Interbalt
Frontera ..... Republic
Garage Co ..... Constantine
Garcia & Schwaderer ..... Bacchus
Gatonegro ..... Southern
Glass Mountain ..... Breakthru
Gotham Project ..... Country Vintner
Gryphus ..... DOPS
Ha Sod ..... Southern

## Wine

Haras De Pirque ..... Republic
House Wine ..... Southern
Indomita ..... Washburn
J. Bouchon ..... Bacchus
Joes Crab Shack ..... Republic
Junta ..... Stefano
Kalfu ..... Republic
Koyle ..... Republic
La Joya ..... Republic
La Mission ..... Breakthru
La Playa ..... Breakthru
Lapostolle ..... Country Vintner
Laura Hartwig ..... Bacchus
Leyda ..... Country Vintner
Los Vascos ..... Southern
Lurton Araucano ..... Country Vintner
Luscious ..... Lanterna
Luscious Vines Pier 69 Port ..... Lanterna
Manos De Sur ..... DOPS
Maquis ..... Constantine
Marques De Casa Concha ..... Republic
Matetic ..... Republic
Mayu ..... Bacchus
Mont Gras ..... Republic
Montes ..... Breakthru
Natura ..... Republic
Novas ..... Republic
O Fournier ..... Country Vintner
Odfjell Vineyards ..... Southern
Oops ..... DOPS
Orzada ..... Southern
Oveja Negra ..... Prestige
Papi ..... Interbalt
Penalolen ..... Constantine
Pepperwood Grove ..... Prestige
Pknt ..... Southern
Polkura ..... Atlantic
Puerto Viejo ..... Interbalt
Quintay ..... Washburn
Ramirana ..... Republic
Rapa Nui ..... Stefano
Rex Goliath ..... Republic
Root: 1 ..... Country Vintner
San Elias ..... Kenco
San Nicolas ..... Lanterna
Sanama ..... Southern
Santa Celina ..... Lanterna
Santa Ema ..... Breakthru
Santa Luz ..... Country Vintner
Santa Rita ..... Republic
Sena ..... Constantine
Sena ..... Opici
Senor Sangria ..... Bacchus
Sierra Batuco ..... DOPS
Smoking Loon ..... Prestige
Tarapaca ..... Country Vintner
Tenuta Novare ..... Lanterna
Terra Andina ..... Southern
Terranoble ..... Country Vintner
Terrapura ..... Republic
The Seeker ..... Republic
Tierra Salvaje ..... Interbalt
Tinga Block ..... Breakthru
Torres-Chile ..... Republic
Tricky Rabbit ..... DOPS
V' monte ..... Interbalt
Valle Secreto ..... Constantine
Ventisquero ..... Country Vintner
Vik ..... Country Vintner
Vina Almaviva ..... Breakthru
Vina Casa Donoso ..... Elite Wines
Vina Casablanca Nimbus ..... DOPS
Vina Falernia ..... Bacchus
Vina Garces-Silva ..... Bacchus
Vina Siegel ..... Kenco
Vistana ..... DOPS
Von Siebenthal ..... Bacchus
Walnut Crest ..... Republic
Wave Series ..... Republic
Winemakers ..... Breakthru

### China

Ao Yun ..... Breakthru

### Colorado

Infinite Monkey Theorum ... Republic

### Coolers

Bartles & Jaymes ..... Breakthru

## Wine

Boone's Farm ..... Breakthru
Franks Redhot ..... Republic
Specialty Blends ..... Republic
Surf Side ..... Republic

### Croatia

Badel Malazija ..... Interbalt
Badel Pejesac ..... Interbalt
Badel Plavac Hvar ..... Interbalt
Kutjevo ..... Interbalt
Trapan ..... Country Vintner
Vilinka ..... Country Vintner

### England

Camel Valley ..... Constantine
Gusbourne ..... Country Vintner
Hush Heath Estate ..... Constantine
Stones Ginger ..... Republic

### France

2000 Bordeaux ..... DOPS
2003 Bordeaux ..... DOPS
Abbaye Sainte Marie De Pierredon . Country Vintner
Abbeycourt ..... Southern
Adam, J-B ..... Country Vintner
Agly Brothers ..... Prestige
Aime Roquesante ..... Prestige
AIX ..... Constantine
Alain de Treille ..... Kenco
Alain Gras ..... Bacchus
Alain Jaume ..... Kenco
Alain Normand ..... Country Vintner
Alba Terra ..... LVDH
Albatros ..... Southern
Albert Bichot ..... Lanterna
Albert Boillot ..... Atlantic
Albert Mann ..... Opici
Albert Morot ..... Breakthru
Alleno & Chapoutier ..... Breakthru
Alphonse Mellot ..... Elite Wines
Alter Ego ..... Constantine
Alter Ego de Palmer ..... Country Vintner
Altitudes ..... Lanterna
Amble + Chase ..... Country Vintner
Ame Du Vin ..... Opici
Andre & Edmond Figeat .. Washburn
Andre Brunel ..... Bacchus
Anne De LaRoche ..... Kenco
Antoine Sanzay ..... Washburn
Aphillanthes ..... Opici
Aramis ..... LVDH
Armailhac ..... Constantine
Arrogant Frog ..... Republic
Atmosphere ..... Country Vintner
Augey ..... Opici
Aurelien Verdet ..... Breakthru
Aureto ..... Lanterna
Bache Gabrielsen ... Country Vintner
Bachelet-Monnot .... Country Vintner
Badoz ..... Country Vintner
Baron Chartron ..... Opici
Baron Chavin ..... Interbalt
Baron d' Arignac ..... Interbalt
Baron De Brane ..... Atlantic
Baron de Breban ..... LVDH
Barruol Lynch ..... Prestige
Barton & Guestier ..... Breakthru
Bastide Blanche ..... Opici
Beaujolais Victor Berard ..... Interbalt
Begude ..... Kenco
Bell-vue ..... Constantine
Bellegrave ..... Constantine
Bellene ..... Country Vintner
Bellevue ..... Republic
Benoit Gautier ..... Country Vintner
Benoit Mulin ..... Washburn
Bernadotte ..... Constantine
Bernard Burgaud ..... Washburn
Bernard Morey ..... Bacchus
Bernardins ..... Kenco
Bernhard ..... Southern
Berthiers ..... Bacchus
Bertrand Stehelin ..... Washburn
Betrand Machard de Gramont ..... Atlantic
Bieler Pere & Fils ..... Republic
Billaud ..... Southern
Billete ..... Breakthru
Birthday Cake ..... Southern

# Wine

Bistro Wine ..... Breakthru
Blanck..... Country Vintner
Blandie..... LVDH
Bonnaventure ..... Country Vintner
Bonnet- Huteau ..... Opici
Bordeaux ..... LVDH
Bordeaux ..... Southern
Bosquet Des Papes..... Washburn
Bosquet du Sanglier ..... Lanterna
Bossard ..... Kenco
Bouchard Aine & Fils ..... Prestige
Bouchard Pere & Fils..... Southern
Bouche ..... Lanterna
Bouquet de Monbrison ..... LVDH
Bouquet des Dentelles ..... LVDH
Boutinot France ..... Constantine
Bouvet ..... Republic
Bovard ..... Country Vintner
Boxler ..... Country Vintner
Brane Cantanac..... Constantine
Branger..... Country Vintner
Bregeon ..... Country Vintner
Bressy..... Kenco
Broadbent Selection ImportsCountry Vintner
Brochard..... Country Vintner
Brotte ..... Opici
Brun ..... Breakthru
Brune ..... Kenco
Bruno Clair..... Bacchus
Bruno Colin..... Country Vintner
C DE COURTEILLACCountry Vintner
Cachette ..... Republic
Cadet D Oc..... Republic
Cadet de Larmande..... LVDH
Cafe De Paris ..... Republic
Calon Segur..... Country Vintner
Camille Braun ..... Lanterna
Canard Duchene ..... Bacchus
Cantamerle ..... Constantine
Cantamerle ..... Constantine
Cantenac Brown ..... Constantine
Carla ..... Bacchus
Carlin de Paolo ..... Lanterna
Carmes De Rieussec Blanc..... Constantine
Carra..... Kenco
Carruades de Lafite Country Vintner
Carruades de Lafite ..... Southern
Casenove ..... Country Vintner
Castel ..... Prestige
Castel De Fronjac..... Interbalt
Castel De Maures..... DOPS
Castelmaure ..... Kenco
Catherine Bernard ..... Bacchus
Cave De Chardonnay ..... Southern
Cave de Lugny ..... Breakthru
Cave De Turckheim ..... DOPS
Cazaux ..... Kenco
CDR..... Bacchus
Cecile Tremblay..... Opici
Cedrus ..... Kenco
Celine & Laurent Tripoz . Elite Wines
Cellier Des Dauphins..... Breakthru
Cepage ..... Lanterna
Ch Alexandre ..... Country Vintner
Ch Ambe Tour Pourret ..... Lanterna
Ch Auguste Merlot..... Constantine
Ch Ausone Saint Emilion .... Country Vintner
Ch Baby..... Country Vintner
Ch Barde Haut..... Country Vintner
Ch Baret Blanc ..... Constantine
Ch Barreyres ..... Prestige
Ch Bastor..... DOPS
Ch Bastor Lamontagne..... Country Vintner
Ch Beau Vallon..... Elite Wines
Ch Beau-Sejour BecotCountry Vintner
Ch Beau-Site ..... Country Vintner
Ch Beaumont..... Country Vintner
Ch Beauregard ..... Country Vintner
Ch Beausejour DuffauCountry Vintner
Ch Bel Orme..... Country Vintner
Ch Bel-Air ..... Country Vintner
Ch Belgrave..... Bacchus
Ch Bellegrave..... Constantine
Ch Belles-Graves ... Country Vintner
Ch Bellevue ..... Kenco
Ch Bellevue ..... Republic
Ch Bellevue MondotteCountry Vintner
Ch Bellevue RougierCountry Vintner
Ch Bellisle MondotteCountry Vintner
Ch Berliquet..... Country Vintner
Ch Berne ..... Republic
Ch Beychevelle..... Country Vintner
Ch Blaignan ..... Republic
Ch Blouin ..... Prestige
Ch Bournac..... LVDH
Ch Bouscat..... LVDH
Ch Bouscaut Blanc..... Constantine
Ch Branaire ..... Elite Wines
Ch Branaire Ducru.. Country Vintner
Ch Brane-Cantenac Country Vintner
Ch Branon ..... Country Vintner
Ch Brisson..... Country Vintner
Ch Brondeau ..... Country Vintner
Ch Brown..... Country Vintner
Ch Cabidos..... LVDH
Ch Calabre ..... DOPS
Ch Cambon La Pelouse ..... Country Vintner
Ch Cannon ..... LVDH
Ch Canon ..... Country Vintner
Ch Canon La Gaffeliere..... Country Vintner
Ch Canteloup..... Country Vintner
Ch Cantemerle ..... Country Vintner
Ch Cantenac BrownCountry Vintner
Ch Cap de FaugeresCountry Vintner
Ch Cap L Ousteau..... Republic
Ch Capbern Gasqueton..... Country Vintner
Ch Capbern Gasqueton. Elite Wines
Ch Carbonnieux..... Country Vintner
Ch Carbonnieux..... Opici
Ch Carignan ..... Lanterna
Ch Carmes Cantillac..... LVDH
Ch Carmes de Rieussec..... Country Vintner
Ch Cassanna..... LVDH
Ch Certan ..... Republic
Ch Certan Mmd ..... Republic
Ch Chaize Brouilly..... Republic
Ch Chambrun ..... Country Vintner
Ch Chantegrive..... Republic
Ch Chasse Spleen.. Country Vintner
Ch Chauvin..... Country Vintner
Ch Cheval Blanc..... Lanterna
Ch Cissac ..... Elite Wines
Ch Citran ..... Country Vintner
Ch Clarence..... Country Vintner
Ch Clarisse..... Washburn
Ch Clarke..... Bacchus
Ch Clerc Milon..... Constantine
Ch Clerc Milon ..... LVDH
Ch Climens Barsac. Country Vintner
Ch Clinet..... Constantine
Ch Clos de Sarpe ... Country Vintner
Ch Clos Fourtet ..... Country Vintner
Ch Clos l'Eglise ..... Country Vintner
Ch Clos Perrault ..... LVDH
Ch Closerie MazeyresCountry Vintner
Ch Cometess..... Republic
Ch Cos D'Estournel Blanc..... Constantine
Ch Cos Labory..... Country Vintner
Ch Cotes Puyblanquet..... LVDH
Ch Couronneau ..... Country Vintner
Ch Coustaut..... Lanterna
Ch Coutet ..... Republic
Ch Crabitey..... LVDH
Ch Cres Ricards ..... Republic
Ch D'Agassac..... Country Vintner
Ch D'Aiguilhe ..... Country Vintner
Ch d'Arche..... Country Vintner
Ch D'arcins..... Prestige
Ch d'Argadens..... Constantine
Ch D'arlay..... Washburn
Ch D'Armailhac..... Country Vintner
Ch d'Aurilhac ..... Country Vintner
Ch D'aussieres ..... Southern
Ch D'Aydie Pacherenc ..... LVDH
Ch D'esclans ..... Southern
Ch D'Eyrem ValentinCountry Vintner
Ch d'Issan..... Country Vintner
Ch D'Yquem..... Country Vintner
Ch D'Yquem 'Y' Blanc... Constantine
Ch D'Yquem Blanc..... Constantine
Ch D'orschwihr ..... DOPS
Ch Dalem..... Country Vintner
Ch Dassault..... Country Vintner
Ch Dauzac..... Country Vintner
Ch de Beaucastel ..... Bacchus
Ch de Besseuil ..... Atlantic
Ch De Bon Ami..... Prestige
Ch De Caladroy..... Country Vintner
Ch De Campuget..... Prestige
Ch De Carles..... Breakthru
Ch De Cedres..... Lanterna
Ch De Chaintres ..... Lanterna
Ch De Coudry..... Republic
Ch de Fargues..... Country Vintner
Ch De Fesles..... Country Vintner
Ch De Fieuzal..... Country Vintner
Ch de Flaugergues..... LVDH
Ch de Fleys ..... Atlantic
Ch de Fontenille ..... Country Vintner
Ch de Franc..... LVDH
Ch De Gardine..... Republic
Ch de Gironville ..... Country Vintner
Ch De Haute-Serre..... Washburn
Ch De L'Aulee..... Lanterna
Ch De La Chaize ..... Republic
Ch De La Coste..... Republic
Ch De La Gardine..... Southern
Ch de La Huste..... Country Vintner
Ch de la Peyrade ..... Washburn
Ch de la Raz..... Lanterna
Ch de la Roulerie..... Constantine
Ch De Lancyre..... Prestige
Ch De Laubade ..... Washburn
Ch de Lescombes..... LVDH
Ch de Lescours ..... LVDH
Ch de Lionne ..... LVDH
Ch de Malle ..... Country Vintner
Ch De Marjolet..... Lanterna
Ch de Marsan..... LVDH
Ch De Marsan ..... Prestige
Ch De Montfort..... Republic
Ch de Myrat..... Country Vintner
Ch de Paraza..... Country Vintner
Ch De Parsac ..... Breakthru
Ch De Pez Mmd ..... Republic
Ch De Pierreux..... Prestige
Ch de Pintey..... Country Vintner
Ch De Plantigny..... Southern
Ch De Potensac ..... Country Vintner
Ch De Puligny..... Country Vintner
Ch de Puygureaud..... LVDH
Ch De Raousset ..... Country Vintner
Ch De Rayne ..... Breakthru
Ch De Roquebrune..... Lanterna
Ch De Sales ..... Republic
Ch De Sancerre..... Breakthru
Ch de Sancerre ..... Breakthru
Ch de Segries..... Kenco
Ch De Sours ..... Southern
Ch de Valmer..... Country Vintner
Ch De Vaugelas..... Elite Wines
Ch de Vernalle..... LVDH
Ch De Viaud ..... Country Vintner
Ch De Villeneuve..... Monument
Ch Des Annereaux ..... Stefano
Ch Des Deux River (Organic)Interbalt
Ch Des Eryns ..... Elite Wines
Ch Des Graviers..... LVDH
Ch des Joualles..... Lanterna
Ch des Laurets ..... Bacchus
Ch des Lescours..... LVDH
Ch Des Pertonieres ..... LVDH
Ch Des Templiers ... Country Vintner
Ch des Toirs Tours..... LVDH
Ch des Tourettes (Verget)Constantine
Ch Destieux..... Country Vintner
Ch Doisy Daene ..... Country Vintner
Ch Doisy Vedrines .. Country Vintner
Ch du Barry ..... Country Vintner
Ch du Basty..... Country Vintner
Ch Du Bousquet ..... Prestige
Ch du Breuil..... Country Vintner
Ch Du Busca ..... Country Vintner
Ch Du Cedre..... Elite Wines
Ch Du Clos Perrault BordeauxLVDH
Ch du Colombier..... Country Vintner
Ch Du Mont ..... LVDH
Ch du Moulin a Vent ..... Bacchus
Ch du Pin..... Country Vintner
Ch du Raux..... Country Vintner
Ch Ducasse..... Prestige
Ch Ducru Beaucaillou... Constantine
Ch Duhart Milon..... Southern
Ch Duluc..... Country Vintner
Ch Dumas Cenot..... Interbalt
Ch Durandiere ..... Republic
Ch Faugeres..... Country Vintner
Ch Fayan Pusisgn ..... Republic
Ch Ferrande ..... Prestige
Ch Ferry Lacombe..... Republic
Ch Feytit..... Country Vintner
Ch Figeac ..... Country Vintner
Ch Filhot ..... Country Vintner
Ch Flaugergues..... LVDH
Ch Fleur de Bouard Country Vintner
Ch Fleur Haut Gaussens .... Country Vintner
Ch Fombrauge..... Country Vintner
Ch Fonbadet..... Country Vintner
Ch Fonroque..... Country Vintner
Ch Font du Jeu..... Kenco
Ch Font Mars..... Opici
Ch Fontane..... Kenco
Ch Fontanes..... Prestige
Ch Fontenil ..... Country Vintner
Ch Fortia..... Washburn
Ch Fourcas Dupre ..... Breakthru
Ch Fourcas-Borie ... Country Vintner
Ch Fournas Bernadotte Constantine
Ch Franc Lartigue..... Lanterna
Ch Franc Mayne ..... Country Vintner
Ch Fuisse ..... Southern
Ch Gabaron..... Monument
Ch Gabaron..... Republic
Ch Gabaron Fv..... Monument
Ch Gachon ..... LVDH
Ch Galot la Chapelle ..... LVDH
Ch Garineau ..... LVDH
Ch Gassier..... Bacchus
Ch Gaudin ..... LVDH
Ch Gazin..... Country Vintner
Ch Gazin Rocquencourt . Monument
Ch Gazin Rocquencourt .... Republic
Ch Gilette..... Elite Wines
Ch Giscours..... Country Vintner
Ch Gloria ..... Country Vintner
Ch Goubau ..... Atlantic
Ch Grand Bireau..... LVDH
Ch Grand Champ ..... LVDH
Ch Grand Corbin DespagneCountry Vintner
Ch Grand Enclos ..... LVDH
Ch Grand Mayne .... Country Vintner
Ch Grand Plantey ... Country Vintner
Ch Grand Portail..... Lanterna
Ch Grand Puy Lacoste .. Elite Wines
Ch Grand Rousseau..... LVDH
Ch Grand-Pontet .... Country Vintner
Ch Grand-Puy-Lacoste..... Country Vintner
Ch Grande Cassagne..... Breakthru
Ch Grange Cochard ..... Opici
Ch Graville-Lacoste..... Prestige
Ch Greysac..... Republic
Ch Gromel Bel Air..... Washburn
Ch Gruaud Larose .. Country Vintner
Ch Guichard ..... LVDH
Ch Guillou MontagneCountry Vintner
Ch Guiraud ..... Country Vintner
Ch Guiraud-Cheval-Blanc... Prestige
Ch Guirauton ..... Country Vintner
Ch Haut Bages Liberal ..... Country Vintner
Ch Haut Bailly..... Constantine
Ch Haut Batailley.... Country Vintner
Ch Haut Beausejour Mmd . Republic
Ch Haut Bergey..... Country Vintner
Ch Haut Bonneau..... LVDH
Ch Haut Brion..... Country Vintner
Ch Haut Claribes .... Country Vintner
Ch Haut Colombier..... Republic
Ch Haut Condissas..... Republic
Ch Haut Dambert..... Lanterna
Ch Haut La Pereyre Country Vintner
Ch Haut Lartenac ..... Elite Wines
Ch Haut Maginet..... Country Vintner
Ch Haut Marbuzet .. Country Vintner
Ch Haut Maurin ..... Prestige
Ch Haut Monplaisir . Country Vintner
Ch Haut Nadeau..... Country Vintner
Ch Haut Nouchet..... Opici
Ch Haut Peyraguey Country Vintner
Ch Haut Plantey ..... Elite Wines
Ch Haut Riot ..... Lanterna
Ch Haut Selve ..... Washburn
Ch Haut-Barade, Petite Verdot..... Constantine
Ch Haut-Mazieres..... Washburn
Ch Haut-Surget..... Prestige
Ch Haute Maco..... Kenco
Ch Hortevie..... Country Vintner
Ch Hosanna..... Republic
Ch Jean de Gue ..... Country Vintner
Ch Jean Faure..... Elite Wines
Ch Joanin Becot ..... Breakthru
Ch Jouanin ..... Country Vintner
Ch Kirwan ..... Country Vintner
Ch Kirwan ..... Country Vintner
Ch Kobrand ..... Republic
Ch l'Angelus ..... Country Vintner
Ch L'Arrosee..... Constantine
Ch L'Ecuyer ..... Country Vintner
Ch L'Evengile..... Southern
Ch L'Hermitage..... Country Vintner
Ch L'Etoile de Clotte ..... Lanterna
Ch La Bessane..... Country Vintner
Ch La Bienfaisance ..... Washburn
Ch La Cabanne ..... Country Vintner
Ch La Chapelle Mission..... Country Vintner
Ch La Clotte..... Country Vintner
Ch La Confession ... Country Vintner
Ch La Couspaude... Country Vintner
Ch La Croix Beaucaillou ..... Country Vintner
Ch La Croix BlancheCountry Vintner
Ch La Croix De GayCountry Vintner
Ch La Croix du CasseCountry Vintner
Ch La Croix Figeac. Country Vintner
Ch La Croix St Georges ..... Country Vintner
Ch La Dauphine..... Country Vintner
Ch La Dominique.... Country Vintner
Ch La Fleur CardinaleCountry Vintner
Ch La Fleur de Gay Country Vintner
Ch La Fleur MongironCountry Vintner
Ch La Fon du Berger..... Lanterna
Ch La Freynelle ..... Republic
Ch La Gaffeliere ..... Constantine
Ch la Genestière..... Lanterna
Ch La Gomerie ..... Country Vintner
Ch La Grange Clinet..... Prestige
Ch La Grave ..... Southern
Ch La Graviere ..... Prestige
Ch La Hase..... Washburn
Ch La Lagune..... Constantine
Ch La Lagune..... Country Vintner
Ch La Landotte..... LVDH
Ch La Mission Haut Brion... Country Vintner
Ch La Mondotte..... Country Vintner
Ch La Mothe du Barry ... Elite Wines
Ch La Mouliniere ..... Washburn
Ch La Nerthe ..... Republic
Ch La Nerthe ..... Southern
Ch la Pervenche..... LVDH
Ch La Peyre..... LVDH
Ch La Plante..... Country Vintner
Ch La Rabotine..... Southern
Ch La Roche Joubert..... LVDH
Ch La Roque ..... Prestige
Ch La Rose Carboniere..... LVDH
Ch La Tour Blanche Country Vintner
Ch La Tour Renaissance ..... LVDH
Ch La Vernalle..... LVDH
Ch La Vieille Cure... Country Vintner

# Wine

Ch La Violette.....Constantine
Ch Lacoste Borie....Country Vintner
Ch Lafaurie Peyraguey..... Country Vintner
Ch Lafite Rothschild ..... Southern
Ch Lafleur.....Republic
Ch Lafon-Rochet .....Constantine
Ch Lafon-Rochet ....Country Vintner
Ch Lafonatine St. Martin.....LVDH
Ch Lagrange.....Country Vintner
Ch Lagrange.....Elite Wines
Ch Lagrezette.....Lanterna
Ch Lagrnge Les Tours .....LVDH
Ch Lalande .....LVDH
Ch Lalande Borie....Country Vintner
Ch Lamourette.....Washburn
Ch Lanessan .....Country Vintner
Ch Langlet .....Country Vintner
Ch Langoa Barton ..Country Vintner
Ch Laplagnotte Bellevue ....Country Vintner
Ch Laroche St. Jean.....LVDH
Ch Laroque.....Republic
Ch Larrivet Haut BrionCountry Vintner
Ch Lascombes.....Country Vintner
Ch Lassegue .....Monument
Ch Lassegue Red.....Republic
Ch Latour Martilac BlancConstantine
Ch Lauduc .....Lanterna
Ch Laujac .....Prestige
Ch Launay .....LVDH
Ch Laussac.....Country Vintner
Ch Laville Haut BrionCountry Vintner
Ch le Brule.....LVDH
Ch le Carillon .....LVDH
Ch Le Conseiller.....Country Vintner
Ch Le Crock.....Country Vintner
Ch Le Gay .....Country Vintner
Ch Le Queyroux .....Atlantic
Ch Leotins .....LVDH
Ch Leoube.....Constantine
Ch Leoville Las CasesCountry Vintner
Ch Leoville PoyferreCountry Vintner
Ch Les Arromans.....Elite Wines
Ch Les Carmes Haut Brion. Country Vintner
Ch Les Grandes Murailles.. Country Vintner
Ch Les Grandes Terres .Elite Wines
Ch Les Grands Chenes..... Country Vintner
Ch Les Gravieres....Country Vintner
Ch Les Justices .....Elite Wines
Ch Les Pasquets .....Republic
Ch Les PLantey de Lieujean ..LVDH
Ch Les Sept Chenes .....LVDH
Ch Les Trois Croix..... Southern
Ch Les Trois MoulinsCountry Vintner
Ch Les Vielles Pierres .....LVDH
Ch Leytrie .....LVDH
Ch Loudenne.....Republic
Ch Lusseau .....Lanterna
Ch Lynch Bages .....Constantine
Ch Lynch Moussas .....Constantine
Ch Lynch Moussas .....Opici
Ch Lynsolence.....Country Vintner
Ch M de Magnol ..... Breakthru
Ch Magence .....Prestige
Ch Malartic Lagraviere ...Monument
Ch Malartic Lagraviere .....Republic
Ch Malartic Lagraviere Blanc ..... Constantine
Ch Malescot St. Exupery....Country Vintner
Ch Malmaison..... Bacchus
Ch Manissy.....Opici
Ch Marechaux .....LVDH
Ch Margaux.....Country Vintner
Ch Margui.....Lanterna
Ch Marjosse .....Country Vintner
Ch Marquis d'Alesme BeckerCountry Vintner
Ch Marquis de CalonCountry Vintner
Ch Marquis De TermeCountry Vintner
Ch Marquis de Terme .....LVDH
Ch Mas Neuf.....LVDH
Ch Mas Neuf.....LVDH

# Wine

Ch Maucaillou.....Country Vintner
Ch Maupague .....Washburn
Ch Maurel Fonsalade .....LVDH
Ch Mayne Guyon.....LVDH
Ch Mazeyres .....Elite Wines
Ch Messile-Aubert..Country Vintner
Ch Micalet.....LVDH
Ch Milens.....Country Vintner
Ch Minuty ..... Breakthru
Ch Miraval ..... Bacchus
Ch Mirefleurs .....Prestige
Ch Monbousquet ....Country Vintner
Ch Monbrison .....LVDH
Ch Mondesir .....Elite Wines
Ch Mongravey .....Country Vintner
Ch Monlandrie .....Country Vintner
Ch Mont-Perat .....Country Vintner
Ch Montfin .....Opici
Ch Montrose.....Constantine
Ch Montrose.....Country Vintner
Ch Montrose.....Elite Wines
Ch Morin.....LVDH
Ch Moulin de Soubeyran.....LVDH
Ch Moulin De Subeyronne .....LVDH
Ch Moulin De Tricot.....LVDH
Ch Moulin Haut Laroque..... Country Vintner
Ch Moulinet Lasserre .....Republic
Ch Mouton RothschildCountry Vintner
Ch Nenin.....Country Vintner
Ch Norbert.....Kenco
Ch Oiseliniere .....Republic
Ch Ormes de Pez...Country Vintner
Ch Palmer.....Country Vintner
Ch Pape Clement .....Constantine
Ch Pape Clement ...Country Vintner
Ch Pasquet.....Lanterna
Ch Patache d'Aux...Country Vintner
Ch Paveil Luze .....Republic
Ch Pavie .....Constantine
Ch Pavie Decesse ..Country Vintner
Ch Pavie Macquin ..Country Vintner
Ch Pavillon .....Country Vintner
Ch Peby Faugeres..Country Vintner
Ch Pech Latt.....Prestige
Ch Pedesclaux .....Elite Wines
Ch Pegau.....Prestige
Ch Penin.....DOPS
Ch Perron ..... Breakthru
Ch Perron .....LVDH
Ch Pesquie.....Country Vintner
Ch Petrus.....Republic
Ch Pey la Tour ..... Bacchus
Ch Peybrun.....Lanterna
Ch Peymartin.....Country Vintner
Ch Peyraud.....Country Vintner
Ch Peyredon-Lagravette ...Lanterna
Ch Peyros.....Washburn
Ch Phelan Segur ....Country Vintner
Ch Pibran.....Country Vintner
Ch Picau-Perna .....Prestige
Ch Pichon Lalande Mmd ...Republic
Ch Pichon Longueville.....Republic
Ch Pichon Longueville BaronCountry Vintner
Ch Pichon Longueville Comtesse de Lalande.....Constantine
Ch Picque Caillou...Country Vintner
Ch Pilet.....Prestige
Ch Plaisance .....Kenco
Ch Pontet Canet.....Republic
Ch Pontet-Canet.....Country Vintner
Ch Potensac.....Country Vintner
Ch Poujeaux.....Elite Wines
Ch Prieure Lichine..Country Vintner
Ch Priuere Lichine .....LVDH
Ch Puech Haut .....Country Vintner
Ch Puy Blanquet.....Republic
Ch Puy Servain.....DOPS
Ch Puycasting .....LVDH
Ch Puynard.....Country Vintner
Ch Quinault.....Country Vintner
Ch Rabaud Promis .Country Vintner
Ch Raspail .....Lanterna
Ch Rauzan Gassies Country Vintner
Ch Rauzan-Segla .....LVDH
Ch Raymond Lafon.Country Vintner

# Wine

Ch Rayne Vigneau .Country Vintner
Ch Redortier ..... Southern
Ch Reignac.....Country Vintner
Ch Respide-Medeville ...Elite Wines
Ch Rieussec .....Country Vintner
Ch Rieussec ..... Southern
Ch Rigaleau.....Interbalt
Ch Rivensan.....Constantine
Ch Rocher Bellevue Figeac Country Vintner
Ch Rocher Corbin.....Lanterna
Ch Rocher Figeac.....LVDH
Ch Rol Valentin.....Constantine
Ch Roland La GardeCountry Vintner
Ch Rollan de By.....Country Vintner
Ch Rollan De By.....Republic
Ch Roquefeuille La CombeRepublic
Ch Roquetaillade.....Lanterna
Ch Roumieu..... Bacchus
Ch Rouquette .....Washburn
Ch Roustaing.....Country Vintner
Ch Rsv De La Comtesse...Republic
Ch Sahuc Lestour...Country Vintner
Ch Saint-Honore.....Washburn
Ch Saint-Pierre .....Country Vintner
Ch Saint-Roch ..... Southern
Ch Saint-Sulpice..... Southern
Ch Saintayme.....Country Vintner
Ch Sainte Marie.....Lanterna
Ch Salettes.....Washburn
Ch Segonzac.....LVDH
Ch Senejac.....Country Vintner
Ch Siaurac.....Country Vintner
Ch Sigalas Rabaud.Country Vintner
Ch Signoret.....Country Vintner
Ch Simard..... Bacchus
Ch Sixtine .....Washburn
Ch Smith Haut Lafitte ...Constantine
Ch Smith Haut LafitteCountry Vintner
Ch Sociando Mallet .....LVDH
Ch Sociando Mallet .....Elite Wines
Ch Sociando-Mallet Country Vintner
Ch Spencer La Pujade .....LVDH
Ch St Andre Corbin.....Republic
Ch St Andre-Corbin Country Vintner
Ch St Colombe .....Kenco
Ch St Jean.....Lanterna
Ch St Jean des Graves ..... Country Vintner
Ch St Roch .....Republic
Ch St. Pierre.....Constantine
Ch Ste. Eulalie.....Lanterna
Ch Suau.....Kenco
Ch Suduiraut.....Country Vintner
Ch Suduiraut (1er Gift Pack) 1979-1989-1999 .....Constantine
Ch Taillefer.....Country Vintner
Ch Talbot .....Country Vintner
Ch Tanese .....LVDH
Ch Terrasses de Bouey .....LVDH
Ch Teyssier..... Atlantic
Ch Teyssier.....Country Vintner
Ch Thebot.....Country Vintner
Ch Thivin .....Prestige
Ch Tire Pe.....Washburn
Ch Tour Bayard.....Prestige
Ch Tour du Cauze..... Breakthru
Ch Tour Du Pas St. GeorgesCountry Vintner
Ch Tour Haut Caussan .....LVDH
Ch Tour Haut Caussan .....LVDH
Ch Tour Maillet.....Country Vintner
Ch Tour Prignac.....Prestige
Ch Tour Saint BonnetCountry Vintner
Ch Tour Seran .....Country Vintner
Ch Tour Sieujean ....Country Vintner
Ch Tournefeuille.....Republic
Ch Tovana .....LVDH
Ch Trebiac .....LVDH
Ch Trianon .....LVDH
Ch Troplong Mondot .....LVDH
Ch Trotte Vieille .....Constantine
Ch Trotteville.....Country Vintner
Ch Val Joanis..... Southern
Ch Valandraud.....Country Vintner
Ch Valcombe .....DOPS
Ch Valois .....Lanterna

# Wine

Ch Vielle Tour La Rose Grand Cru .. Constantine
Ch Vieux DominiqueCountry Vintner
Ch Vieux Maillet.....Country Vintner
Ch Vignot.....Monument
Ch Vignot.....Republic
Ch Villenuve .....Republic
Ch Vrai Canon Bouche Canon ..... Country Vintner
Ch Yon Figeac .....LVDH
Ch Yvonne .....Elite Wines
Chalet Pouilly.....Constantine
Champagne Claude Baron .....LVDH
Champagne Lacourte.....LVDH
Champalou .....Prestige
Champet.....Kenco
Champs De Provence .....Republic
Champteloup .....DOPS
Chanrion.....Country Vintner
Chanteleuserie .....Country Vintner
Chapelle Saint Theodoric .....Opici
Chapuis et Chapuis ..... Bacchus
Charles Bove .....Country Vintner
Charles De Fere ..... Bacchus
Charles Hours.....Washburn
Charles Joguet .....Prestige
Charles Thomas .....Kenco
Charmes de Kirwan Country Vintner
Chasse Spleen .....Constantine
Chasseley.....Country Vintner
Chateau Beaulieu.....Opici
Chateau Caronne Ste Gemme ..... Country Vintner
Chateau de Julienas.....Opici
Chateau de la Durandiere .....Opici
Chateau de LaussacCountry Vintner
Chateau de Villemaurine .... Country Vintner
Chateau Haut BrissonCountry Vintner
Chateau Lilian Ladouys..... Country Vintner
Château Mancedre.....Lanterna
Chateau Mazeyres .Country Vintner
Chateau Olivier.....Country Vintner
Chateau Peyrat.....Country Vintner
Chatelain Desjacques..... Stefano
Chauvenet-Chopin..... Breakthru
Chave ..... Bacchus
Chavy-Chouet.....Kenco
Chavy-Martin .....DOPS
Chene Bleu..... Bacchus
Chereau Carre..... Bacchus
Cheval Noir..... Southern
Chevalerie .....Country Vintner
Chevalier .....Lanterna
Chevalier Rouge.....Constantine
Chevalier Torpez.....Lanterna
Christian Serafin .....Opici
Christian Vergier.....Washburn
Christophe Buisson Country Vintner
Christophe Cordier ..... Breakthru
Cicada .....LVDH
Cidrerie du Golfe ..... Bacchus
Civil Hospice de Lyons .....LVDH
Civil Romaneche Thorins .....LVDH
Clarendelle Dillon ..... Breakthru
Claude Dugat..... Breakthru
Claude Genet .....Washburn
Climens.....Constantine
Clos Alivu.....Washburn
Clos Baste.....Washburn
Clos Beauregard.....Country Vintner
Clos Canon.....Country Vintner
Clos Cibonne..... Bacchus
Clos Dady.....Country Vintner
Clos de Bergeres.....LVDH
Clos de Chapelle .....Constantine
Clos De Gamot.....Washburn
Clos de l'Oratoire....Country Vintner
Clos de l'Oratoire des Papes...Opici
Clos de la Lysardiere.....LVDH
Clos de la Niverdieres .....LVDH
Clos de Lunelles.....Country Vintner
Clos De Nouys..... Southern
Clos de Tart .....Elite Wines
Clos Des Brusquieres.....Washburn
Clos des Jacobins ..Country Vintner

# Wine

Clos Des Papes.....Washburn
Clos du Gaimont.....Country Vintner
Clos Du Marquis.....Constantine
Clos du Marquis.....Country Vintner
Clos Du Roy .....Country Vintner
Clos du Roy .....Country Vintner
Clos La Coutale.....Prestige
Clos Labory .....LVDH
Clos Manou .....Country Vintner
Clos Marie .....Opici
Clos Rene.....Country Vintner
Clos Reyssier .....Republic
Clos Saint Jacques..Country Vintner
Clos Triguedina.....Republic
Clos Troteligotte.....Monument
Clos Troteligotte.....Republic
Cloud Chaser.....Republic
Collection Des Anges .....Republic
Collin Bourisset.....LVDH
Collin-Bourisset .....Lanterna
Colombier .....Kenco
Cols de Vents .....Kenco
Combe Latour.....Lanterna
Commanderie De La Bargemone.... Prestige
Complices De Loire Country Vintner
Comte Marechal .....Opici
Confidence de Prieure LichineLVDH
Cos d'Estournel .....Country Vintner
Coste Brulade.....Washburn
Cote 125 .....Kenco
Cote Mas .....Republic
Couly Dutheil .....Elite Wines
Coume del Mas .....Country Vintner
Country Vintner Imports..... Country Vintner
Coupe Roses.....Country Vintner
Couroulu .....Country Vintner
Courtault .....Kenco
Couterie .....Country Vintner
Couvent Des Jacobins..... Country Vintner
Cremant De Limoux.....Republic
Crocus .....Country Vintner
Croix Senaillet .....Kenco
Croix Vainqueurs .....Republic
Cutwater ..... Breakthru
Cuvee de Centenaire..... Breakthru
Cuvee De L'aubade ..... Stefano
Cuvee Du Vatican.....Washburn
Cuvee Jean Louis..... Bacchus
Cuvee Jean Paul .....Constantine
Cuvee La Reserve Malbec .....LVDH
Damien Laureau.....Country Vintner
Damien Lorieux .....Washburn
Daniel Bouland .....Opici
Danjean-Berthoux.....Washburn
Darnat.....Republic
Dauverne-Ranvier ..Country Vintner
Dauvissat..... Bacchus
David Leger Cabernet Franc ..LVDH
Dejean & Fils .....Country Vintner
Delamotte ..... Bacchus
Delaporte..... Bacchus
Delas .....Republic
Delhommeau .....Country Vintner
Delorme .....Kenco
Demoiselle de Bergeron .....LVDH
Demoiselles De CastelnauWashburn
Descroix.....Kenco
Deux Montille.....Country Vintner
Didier Dagueneau.....Elite Wines
Dolce Vita de Clos Dady..... Country Vintner
Dom 2Ans.....LVDH
Dom Alain Graillot.....Elite Wines
Dom Alary.....Opici
Dom Andre Neveu .....Washburn
Dom Anne Gros Jean-Paul Tollot .... Breakthru
Dom Antugnac.....Country Vintner
Dom Armelle & Bernard Rion ...Elite Wines
Dom Aureillan .....Elite Wines
Dom Bachelier.....Lanterna
Dom Barnes Beucher .....LVDH
Dom Baron .....Country Vintner

## Wine

Dom Baron Rothschild..... Southern
Dom Bastide L'Eole .....LVDH
Dom Baumann.....DOPS
Dom Belles Courbes.....Washburn
Dom Bellevue .....Elite Wines
Dom Bergon .....LVDH
Dom Bernard MoreauCountry Vintner
Dom Bertagna .....Republic
Dom Berthet-Rayne (Christian) Elite Wines
Dom Berthet-Rayne (Michel et Andre) Elite Wines
Dom Bertier .....LVDH
Dom Bicarrelle .....LVDH
Dom Billaud-Simon..... Southern
Dom Bois de St Jean.....LVDH
Dom Boisson .....Washburn
Dom Bonne Tonne.....Monument
Dom Bonne Tonne.....Republic
Dom Bonserine.....Elite Wines
Dom Bordeneuve.....LVDH
Dom Boutiniere.....Republic
Dom Breyton.....Bacchus
Dom Bru-Bache ..... Country Vintner
Dom Cabirau .....Prestige
Dom Cambos.....Republic
Dom Camille Braun .....Lanterna
Dom Cassagnoles .....Opici
Dom Cedrick Bardin .....Lanterna
Dom Charles Audoin.....Washburn
Dom Charvin.....Opici
Dom Chatelus De La Roche..... Washburn
Dom Chatenoy..... Country Vintner
Dom Chaume-Arnaud....Elite Wines
Dom Chevenuat.....LVDH
Dom Chidaine..... Country Vintner
Dom Chignard ..... Country Vintner
Dom Chiroulet Floc.....Republic
Dom Christian Lauverjat Elite Wines
Dom Christian Moreau..... Southern
Dom Colin-Deleger.....Lanterna
Dom Collotte.....Opici
Dom Costal.....Prestige
Dom Coste D'chaude .....DOPS
Dom Coulaudin-Bussy.....Washburn
Dom Crochet ..... Country Vintner
Dom Crochet Dominique et Janine.. LVDH
Dom d'Andezon ..... Country Vintner
Dom D'astros.....Washburn
Dom D'aupilhac .....Prestige
Dom D'en Segur .....Washburn
Dom D'escausses.....Washburn
Dom d'Eugenie ..... Country Vintner
Dom Daniel Chotard .....Prestige
Dom de Beaurenard .....LVDH
Dom de Bernier .....Bacchus
Dom De Bertier.....LVDH
Dom de Bois Chapmt .....LVDH
Dom de Cassagnau.....Constantine
Dom De Cassan ..... Country Vintner
Dom De Cause ..... Stefano
Dom de ChantepierreCountry Vintner
Dom de Chardignon .....LVDH
Dom de Chevalier... Country Vintner
Dom De Chevilly.....Elite Wines
Dom De Cibadies .....Elite Wines
Dom De Courcel ..... Breakthru
Dom de Courteillac . Country Vintner
Dom de Cristia.....Constantine
Dom de Durban ..... Country Vintner
Dom De Durban.....Prestige
Dom De Fa .....Elite Wines
Dom De Fondreche ..... Breakthru
Dom De Fontsainte.....Prestige
Dom De Gournier ..... Breakthru
Dom de l'Eglise..... Country Vintner
Dom De L'Hemonieres ..Elite Wines
Dom de L'Herre .....LVDH
Dom De L'Herre.....LVDH
Dom De La Becassonne.. Breakthru
Dom de la Biche ..... Bacchus
Dom de la Boede.....Lanterna
Dom De La Bonne TonneMonument
Dom De La Borde.....Opici
Dom de la Butte..... Country Vintner

## Wine

Dom De la Chaise .....Elite Wines
Dom De La Chapelle .....DOPS
Dom De La Chique .....Monument
Dom De La Coste-Moynier . Stefano
Dom De La Cote De L'angeWashburn
Dom De La Croix Des Vainqueurs... Monument
Dom De La Croze.....LVDH
Dom De La Ferrandiere...Washburn
Dom De la Foliette-Clos de la Fountaine.....Elite Wines
Dom De La Fouquette .....Washburn
Dom de la Fruitiere . Country Vintner
Dom de la Grange des PeresCountry Vintner
Dom De La JanasseCountry Vintner
Dom de la JousselinereConstantine
Dom De la Maurelle.....LVDH
Dom de la Noblaie .. Country Vintner
Dom De la Perriere.....Elite Wines
Dom De La Perriere..... Southern
Dom De La Petite Cassagne..... Breakthru
Dom De La Pinte .....Opici
Dom De La Quilla ..... Breakthru
Dom De la Rochette .....Lanterna
Dom De La Tour .....DOPS
Dom De La Tour de Bief Elite Wines
Dom De La Vougeraie .....Prestige
Dom de Landreau.....LVDH
Dom de Marecheaux .....LVDH
Dom De Menard .....Washburn
Dom De Menard .....Elite Wines
Dom de Millet.....LVDH
Dom De Monteillet.....Opici
Dom de Montille..... Country Vintner
Dom de Mordoree.....Kenco
Dom De Nizas .....Republic
Dom De Nizas ..... Southern
Dom de Paris.....LVDH
Dom de Reverdon .....LVDH
Dom De Rully St. Michel..... Country Vintner
Dom de Saint Guirons .....Lanterna
Dom De Saint-Just .....Lanterna
Dom de Segueirane.....LVDH
Dom De Terrebrune .....Prestige
Dom De Thgolomies (Organic)..... Interbalt
Dom De Trevallon.....Washburn
Dom Defaix..... Country Vintner
Dom Delatang.....LVDH
Dom Denis Mortet.....Washburn
Dom Des 2 Anes.....Washburn
Dom des Aires Hautes.....LVDH
Dom Des Aubuisieres .....Opici
Dom Des Cabotieres ..... Breakthru
Dom Des Chers .....Washburn
Dom Des Corbillieres..... Breakthru
Dom Des Escaravailles ...Washburn
Dom des Fines Caillottes.... Country Vintner
Dom des Gaudets.....LVDH
Dom des Genaudieres.....LVDH
Dom Des Hates ..... Country Vintner
Dom des Haut Chassis.....LVDH
Dom Des Herbauges .....Lanterna
Dom des Hospice Civils de Lyon..... LVDH
Dom Des L'R .....Washburn
Dom Des Moirots.....Opici
Dom Des Nugues .....DOPS
Dom Des Oliviers.....LVDH
Dom des Quatres Routes..Lanterna
Dom Des Roches NuevesElite Wines
Dom Des Sablonnettes....Washburn
Dom Des Saumades .....Republic
Dom des Trois ValetsCountry Vintner
Dom Desroches Valette..Monument
Dom Desroches Valette..... Republic
Dom du Bois de Saint Jean. ...LVDH
Dom Du Coulet Matthieu Barret ..... Washburn
Dom Du Goyat.....LVDH
Dom du Grand Tinel .....Lanterna
Dom du Gros Nore .Country Vintner
Dom Du Margalleau.....DOPS

## Wine

Dom Du Nozay .....Republic
Dom du Poujol .....Country Vintner
Dom du Prince.....Lanterna
Dom Du Raifault ..... Southern
Dom Du Salvard .....Prestige
Dom Du Seminaire .....Washburn
Dom Du Tariquet..... Breakthru
Dom Du Theron .....Prestige
Dom Du Tunnel.....Elite Wines
Dom du Viking .....Country Vintner
Dom Du Vissoux.....Opici
Dom Dujac.....Country Vintner
Dom Dupeuble Pere Et Fils Prestige
Dom Durand .....LVDH
Dom Emile Beyer.....Lanterna
Dom Estrade.....Country Vintner
Dom Estrade.....Country Vintner
Dom Fabien collonge....Constantine
Dom Fabrice Larochette.....LVDH
Dom Faiveley..... Southern
Dom Faury.....Prestige
Dom Fernand & Laure PillotRepublic
Dom Ferrand .....Opici
Dom Ferret .....Republic
Dom Follin-Arbelet..Country Vintner
Dom Fourrey.....LVDH
Dom Franck Besson.....Monument
Dom Francois Mikulski ..Elite Wines
Dom Francois Millet.....Lanterna
Dom Frederic Mabileau .....Republic
Dom Gachot-Monot Country Vintner
Dom Galevan.....Monument
Dom Galevan.....Republic
Dom Garnier & Fils.....Washburn
Dom Gauby .....Opici
Dom Gautherin .....LVDH
Dom Gayda .....Lanterna
Dom George.....Washburn
Dom Gerard Charvet ....Constantine
Dom Gerard Fiou.....Monument
Dom Gerard Fiou.....Republic
Dom Gouron .....Lanterna
Dom Gouyat .....LVDH
Dom Grand Bois .....Opici
Dom Guerrin .....Opici
Dom Guillerault-Fargette .Washburn
Dom Guy Amiot .....Lanterna
Dom Hauts Sanziers..... Breakthru
Dom Henri Darnat..... Breakthru
Dom Henri Perrusset.....Prestige
Dom Henri Poiron.....Lanterna
Dom Henri Richard.....Republic
Dom Herre .....Lanterna
Dom Hippolyte Reverdy.....Prestige
Dom Hubert Lamy .....Elite Wines
Dom Hubert Veneau.....LVDH
Dom Huet .....Country Vintner
Dom Huguenot ..... Breakthru
Dom Jacourette .....Republic
Dom Jacques Cacheux .....Lanterna
Dom Jacques Girardin.....Lanterna
Dom Jean Chartron Country Vintner
Dom Jean Grivot..... Breakthru
Dom Jean-Louis Chave ..... Bacchus
Dom Jean-Marc BrocardElite Wines
Dom Jean-Michel Gautier..Lanterna
Dom Jeandeau .....Country Vintner
Dom Jolly.....Republic
Dom Joseph Roty.....Washburn
Dom Julien Masquin.....Opici
Dom l'Hortus.....Country Vintner
Dom La Barroche ...Country Vintner
Dom La Bouvaude.....Kenco
Dom La Cabotte .....Elite Wines
Dom La Consonniere.....Washburn
Dom la Garrigue .....Country Vintner
Dom La Jeanne .....Washburn
Dom La Rocalière.....Elite Wines
Dom La Roubine.....Elite Wines
Dom la Verpailles.....Opici
Dom Labruyere..... Southern
Dom Lafond.....Washburn
Dom Lalanne .....Country Vintner
Dom Laroche ..... Bacchus
Dom Laurent Gauthier..Constantine
Dom Laurent Martray.....Elite Wines
Dom Laurent Mouton..... Breakthru

## Wine

Dom Le Novi.....LVDH
Dom Le Pas de l'EscaletteElite Wines
Dom Le Sang Des Cailloux Prestige
Dom Leflaive..... Bacchus
Dom Les Alexandrins.....Republic
Dom Les Bastides ..Country Vintner
Dom Les Bastides d'Eole .....LVDH
Dom Les Bruyeres.....Elite Wines
Dom Les Grands Bois .....Opici
Dom Listinconu..... Bacchus
Dom Lorenzon.....Elite Wines
Dom Louis Moreau .Country Vintner
Dom Lucien Lardy .....Constantine
Dom Lupin ..... Bacchus
Dom Machard de Gramont.....LVDH
Dom Magellan .....DOPS
Dom Maison .....Country Vintner
Dom Marc Cameron .....Opici
Dom Marc Morey & Fils... Breakthru
Dom Marcoux .....Country Vintner
Dom Mardon.....Country Vintner
Dom Marquis Ravardel..... Country Vintner
Dom Mathieu .....Country Vintner
Dom Maume .....Country Vintner
Dom Melody .....Opici
Dom Merlin CherrierCountry Vintner
Dom Michel.....Washburn
Dom Michel MagnienCountry Vintner
Dom Michel Niellon..... Breakthru
Dom Mittnacht .....Country Vintner
Dom Montmarin .....LVDH
Dom Moulin-Tacussel .....Washburn
Dom Nathalie & Gilles Fevre ..... Washburn
Dom Naudet .....DOPS
Dom Nicolas Boiron.....Washburn
Dom Nicolas Rossignol .Elite Wines
Dom Ott .....Republic
Dom Pascal Aufranc.....Constantine
Dom Pascal Bellier .....Constantine
Dom Pascal Bonhomme.....Opici
Dom Paul Autard ....Country Vintner
Dom Paul Buisse ....Country Vintner
Dom Paul Cherrier..Country Vintner
Dom Pelle .....Elite Wines
Dom Pellehaut.....Constantine
Dom Perrin ..... Bacchus
Dom Pierre Gelin ..... Breakthru
Dom Pierre Usseglio & FilsWashburn
Dom Poncetys .....LVDH
Dom Pujol .....LVDH
Dom Raffaitin-Planchon..... Country Vintner
Dom Raspail-Ay.....Lanterna
Dom Remizieres .....Republic
Dom Remoissenet..Country Vintner
Dom Rene Bouvier .....Elite Wines
Dom Richard Rottiers ...Constantine
Dom Roche Guillon .....LVDH
Dom Rochebin.....LVDH
Dom Rochette.....Washburn
Dom Roger & Christophe Moreaux . Lanterna
Dom Romy.....LVDH
Dom Rousseau..... Southern
Dom Roux Pere & Fils.....Opici
Dom Ruet ..... Bacchus
Dom Saint Leocadie .....Lanterna
Dom Sainte-Anthelme .....Lanterna
Dom Sainte-Eugenie ..... Breakthru
Dom Sangouard Guyot .....Lanterna
Dom Santa Guilietta .....Lanterna
Dom Sarragousse.....Monument
Dom Sarragousse.....Republic
Dom Schlumberger.....Republic
Dom Schoffit .....Opici
Dom Seb Mag.....Republic
Dom Sebastien Magnien Monument
Dom Seguin ManuelCountry Vintner
Dom Seguinot-Bordet.....DOPS
Dom Servin.....Opici
Dom Sipp Mack .....Lanterna
Dom St Jean.....LVDH
Dom St Lanne.....Kenco
Dom St. Damien .....Opici
Dom Stoeffler.....Republic

## Wine

Dom Terra Vecchia .Country Vintner
Dom Thierry Delaunay.....Lanterna
Dom Thomas & Fils..... Breakthru
Dom Tollot Beaut ....Country Vintner
Dom Triennes .....Country Vintner
Dom Vacheron.....Country Vintner
Dom Valanges .....Country Vintner
Dom Verdier.....Republic
Dom Vial-Magneres.....Opici
Dom Vigneau-Chevreau ..Washburn
Dom Vincent Bouzereau....Lanterna
Dom Vincent CaremeCountry Vintner
Dom Vocoret Et Fils..... Breakthru
Dom Weinbach .....Bacchus
Doma Aq.....Republic
Domaine Blain .....Country Vintner
Domaine Bonserine..... Southern
Domaine Chanzy .... Country Vintner
Domaine de la Reserve d'O Country Vintner
Domaine de la Vieille Fontaine..... Lanterna
Domaine de Mus .....Kenco
Domaine Gilles Flacher .....Lanterna
Domaine Grosbois..Country Vintner
Domaine Guy Bernard.....Lanterna
Domaine Laffourcade .....Lanterna
Domaine Latour-Giraud ..... Country Vintner
Domaine Laurent Cognard . Country Vintner
Domaine San de Guilhem .....LVDH
Domaine Solitude .....Lanterna
Dominique .....Constantine
Dominique Brunet... Country Vintner
Dominique Cornin.....Washburn
Doms Barons De RothschildSouthern
Dourthe..... Bacchus
Droin ..... Country Vintner
Drouhin Laroze.....DOPS
Drouhin Vaudon.....Prestige
Dubonnet ..... Southern
Ducru Beaucaillou .....Constantine
Dugat-Py..... Country Vintner
Dujac Fils & Pere.... Country Vintner
Duluc de Branaire Ducru .... Country Vintner
Dupont-Fahn.....Opici
Easy Rose .....Washburn
Ecard .....Kenco
Echo de Lynch BagesCountry Vintner
Ed Hardy.....Prestige
Emile Beyer .....Lanterna
Emmanuel Darnaud.....LVDH
Epicurea ..... Country Vintner
Eric & Joel Durand.....LVDH
Eric Morgat .....Opici
Ermitage du Pic St Loup..... Country Vintner
Esprit De Saint-Sulpice..... Southern
Estandon .....Constantine
Estezargues.....Washburn
Etienne Sauzet ..... Bacchus
Eugene Carrel ..... Country Vintner
Exem ..... Country Vintner
Fabre En Provence.....Republic
Fabrice Larochette.....LVDH
Famille Brechet..... Country Vintner
Famille Duveau.....Lanterna
Fargues Blanc .....Constantine
Fat Bastard..... Country Vintner
Ferand Lartigue ..... Country Vintner
Feraud-Brunel.....Washburn
Ferme de Gicon.....Lanterna
Ferrande .....Prestige
Ferraton Pere & fils. Country Vintner
Fetzer ..... Breakthru
Fichet..... Country Vintner
Fieuzal .....Constantine
Figeac.....Constantine
Figuiere..... Country Vintner
Figure Libre .....Lanterna
Fleur ..... Breakthru
Fleur de Mer ..... Breakthru
Fleur de Prairie ..... Breakthru
Fleur de Surget.....LVDH
Flying Solo.....Lanterna

# Wine

Fontesole.....Lanterna
Fortant.....Prestige
Fouassier.....Opici
Franc les Cerisiers.....LVDH
France.....Opici
Franck Besson.....Constantine
Francois Carillon.....Bacchus
Francois Lamarche.Country Vintner
Francois Montand...Country Vintner
Francois Villard.....Elite Wines
Frank Phelan .....Country Vintner
Frederic Brouca.....Elite Wines
Frederic Mabileau.....Monument
Frederic Magnien....Country Vintner
French Pool Toy.....Lanterna
French Rabbit.....Prestige
French Secret.....Washburn
G. L. Delaille, UniqueCountry Vintner
Gabriel Boudier.....Country Vintner
Garcin.....Lanterna
Garreliere.....Country Vintner
Gaudrelle.....Kenco
Georges Duboeuf.....Southern
Georges Vigouroux.....Washburn
Gerard Bertrand.....Southern
Giachino .....Country Vintner
Gilbert Picq.....Country Vintner
Gilles Robin .....Washburn
Gioielli.....Country Vintner
Giraud.....Country Vintner
Gironville.....Constantine
Giscours .....Constantine
Gonet-Medeville .....Elite Wines
Gosset .....Bacchus
Goulee.....Country Vintner
Gracia.....Constantine
Grand Bateau .....LVDH
Grand Jardin.....Republic
Grand Louis.....Washburn
Grand Mayne.....Constantine
Grand Moulin Macquin ..... Country Vintner
Grand Puy Ducasse .....Constantine
Grand Veneur .....Kenco
Grange Cochard .....Opici
Gravas.....Kenco
Gueissard .....Country Vintner
Guillemot Michel.....Kenco
Gustave Viennet.....Kenco
Guy Breton .....Country Vintner
Guy Breton .....Prestige
Guyon Edv.....Republic
Hallet .....Kenco
Haury & Schaeffer.....Prestige
Haut Bages Liberal.....Constantine
Haut Bergey Rouge.....Constantine
Haut Brion.....Constantine
Haut Medoc de Lascombes....LVDH
Haut Vignals .....LVDH
Hautes Cances.....Country Vintner
Hauts de Montfort.....LVDH
Hecht & Bannier ..... Southern
Heimberger.....Country Vintner
Helfrich .....Republic
Henri Boillot.....Constantine
Henri Gouges .....Bacchus
Henri Goutorbe.....Country Vintner
Henry Marionnet.....Washburn
Heresztyn .....Kenco
Heritage.....Opici
Heritage Du Marquis De Greyssac.. Interbalt
Heron.....Country Vintner
Herre Domaine .....Lanterna
Herri Mina.....Washburn
Herzog Selection ..... Breakthru
Hexagonales (Jean Merieau)Country Vintner
Hob Nob ..... Breakthru
Hospice Civil de Lyons .....LVDH
Hospices Civil de Romaneche Thorins.....LVDH
Huard.....Country Vintner
Hugues Beaulieu .....Kenco
Hugues Beauvignac .....Kenco
Ice Cream Cellars..... Southern
Impeccable .....Republic

# Wine

Isabelle et Pierre Clement .. Country Vintner
J. Dumangin Fils.....Constantine
J.P. Mette Eau de Alsace...Lanterna
Jacquart.....DOPS
Jacques Frelin .....Constantine
Jacques Girardin .....Lanterna
Jadot.....Republic
Jaffelin .....Lanterna
Janasse .....Country Vintner
Java.....Monument
Jean & Gilles LafougeCountry Vintner
Jean Lallement .....Country Vintner
Jean Luc Colombo.....Republic
Jean Marc Boillot.....Bacchus
Jean Max Roger .....Lanterna
Jean Michel Gerin.....Republic
Jean Milan .....Country Vintner
Jean Perrier & Fils.....LVDH
Jean Reverdy .....Kenco
Jean Vincent.....Republic
Jean Vullien & Fils.....Washburn
Jean-Claude Bachelet ...Elite Wines
Jean-Claude Boisset .....Prestige
Jean-Claude Bougrier.....Prestige
Jean-Claude Lapalu .....Washburn
Jean-Jacques Vincent ..... Southern
Jean-Luc Mader.....Elite Wines
Jean-Marie Berthier.....Opici
Jean-Michel GaunouxCountry Vintner
Jean-Michel Stephan.....Washburn
Jean-Paul Champagnon Elite Wines
Jean-Paul Paquet.....Elite Wines
Jean-Pierre Rietsch..... Bacchus
Jeff Carrel.....Prestige
Jeffrey Davies.....Lanterna
Jerome Balmet .....Bacchus
JL Chave Selections..... Bacchus
Joanin Becot.....Constantine
Jocelyne Massicot ..Country Vintner
Jolie Folle .....Country Vintner
Joncier .....Country Vintner
Joseph Drouhin .....Prestige
Joseph Faiveley..... Southern
Joseph Matrot..... Bacchus
Joseph Mellot .....Constantine
Joseph Perrier .....Lanterna
Josephine .....LVDH
Jp Chenet .....Republic
Jules Desjourneys .....Washburn
Juliette .....Republic
Kerisac.....Kenco
Kermit Lynch.....Prestige
Kobrand .....Republic
Kuentz-Bas.....Country Vintner
L'Alliance .....Country Vintner
L'aujardiere .....Prestige
L'Eclat Valentin .....Lanterna
L'Eclat Valois .....Lanterna
L'Enclos de Saint JacquesElite Wines
L'Oustal Blanc.....Opici
L'Osmin Wines.....LVDH
La Boussole D'Henri.....LVDH
La Bouysse.....Lanterna
La Cabriole .....LVDH
La Casenove .....Country Vintner
La Chablisienne.....Opici
La Chasse ..... Southern
La Chenade.....Country Vintner
La Craie .....Country Vintner
La Croix St. Pierre, BlancConstantine
La Croix St. Pierre, Grand Reserve. Constantine
La Croix St. Pierre, Rouge..... Constantine
La Dame De Montrose .Constantine
La Dame De Montrose .Constantine
La Ferme du Mont.....Lanterna
La Fleur ..... Southern
La Fleur D'amelie ..... Southern
La Fleur d'Or.....Country Vintner
La Fleur de Reignac.....Lanterna
La Fleur Du Roy .....Country Vintner
La Fleur Du Roy .....Country Vintner
La Folie.....Country Vintner
La Forge Estates .....LVDH
La Galope.....Lanterna

# Wine

La Madeleine.....Republic
La Noble .....Prestige
La P'tite Soeur.....LVDH
La Parde de Haut Bailly..... Country Vintner
La Peira .....Country Vintner
La Petite Perriere..... Southern
La Place.....LVDH
La Pouisse.....Republic
La Roquete.....Country Vintner
La Syrah de la Carignano.....LVDH
La Taille aux Loups..Country Vintner
La Tarasque.....Country Vintner
La Terre .....Republic
La Tour Vieille.....Country Vintner
La Vidaubanaise.....Lanterna
La Vielle Ferme ..... Bacchus
Labranche Laffont...Country Vintner
Ladoucette.....Republic
Lafage.....Country Vintner
Lalande..... Breakthru
Lallier.....Constantine
Lamarche.....Country Vintner
Lamargue .....Republic
Lamblin.....Country Vintner
Laplace Madiran.....LVDH
Laporte .....Washburn
Larose de Gruaud...Country Vintner
Lascaux .....Country Vintner
Lascombs .....Constantine
Laudun Cusclan.....Lanterna
Laurent Kraft..... Breakthru
Laurent Perrier.....Country Vintner
Lavernette.....Country Vintner
Le Bosquet du Sanglier .....Lanterna
Le Caprice De Clementine Southern
Le Charme Idae Merlot .Constantine
Le Charmel .....Country Vintner
Le Cirque .....Prestige
Le Dada de Rouillac Pessac-Leognan Lanterna
Le Demoiselle de Sociando....LVDH
Le Dernier Goute..... Bacchus
Le Dom Saget..... Southern
Le Figuier.....Country Vintner
Le Forge Estates .....LVDH
Le G De Ch Guiraud.....Washburn
Le Gamotin .....Washburn
Le Gouverneur.....LVDH
Le Grand Ballon.....Lanterna
Le Grand Cheneau .....Prestige
Le Grand Courtage.....Lanterna
Le Grand Noir.....Republic
Le Haut Vignots .....LVDH
Le Jade.....Kenco
Le Mazet..... Southern
Le Mourre .....Republic
Le Paradou.....Country Vintner
Le Petit Caprice .....LVDH
Le Petit Lion du Marquis de Las Cases .....Country Vintner
Le Pigeoulet En Provence ..Prestige
Le Plus de La Fleur de Bouard..... Country Vintner
Le Roi des Pierres ..Country Vintner
Le Rose des Acanthes.....LVDH
Le Vieux Donjon .....Washburn
Le Vin de Uncle Charles.....LVDH
Leccia .....Country Vintner
Leflaive ..... Southern
Legende..... Southern
Leoville Las Cases .....Constantine
Les Ailes De BerliquetCountry Vintner
Les Amadous.....LVDH
Les Cadrans .....Republic
Les Cadrans De LassegueMonument
Les Cailloux..... Breakthru
Les Calice de Saint Pierre.....LVDH
Les Carisannes.....LVDH
Les Cassagnes De La Nerthe ..... Southern
Les Charmes De Magnol. Breakthru
Les Chenottes .....LVDH
Les Clissages D'or..... Southern
Les Darons .....Prestige
Les Deux Vaches.....LVDH
Les Forts de Latour Country Vintner

# Wine

Les Fosses Harreng Vouvray .LVDH
Les Freres Perroud.....Monument
Les Freres Perroud.....Republic
Les Fumees Blanches (Francois Lurton) .....Country Vintner
Les Garrigues.....Country Vintner
Les Grandes Vignes MuscadetLVDH
Les Haut De Pontet.....LVDH
Les Hauts Plateaux .....LVDH
Les Ligeriens .....LVDH
Les Megalithes .....LVDH
Les Pensees de Pallus..... Country Vintner
Les Perruches .....Country Vintner
Les Petit Perons .....LVDH
Les Quatre Terroirs. Country Vintner
Les Tourelles de LonguevilleCountry Vintner
Les Traverses.....Lanterna
Les Traverses De FontanesPrestige
Les Trois Courrones ..... Stefano
Les Trois Voutes.....LVDH
Les Vigneaux.....LVDH
Les Vignes Oubliees.....Prestige
Les Vignobles Foncalieu .Washburn
Les Vins de Moulins .....LVDH
Life Earth .....LVDH
Liger-Belair ..... Bacchus
Lilbert.....Country Vintner
Lillet .....Republic
Lionel Osmin.....LVDH
Listel ..... Breakthru
Little Black Dress.....Republic
Living Earth.....LVDH
Loire Valley .....LVDH
Louis Bernard .....Prestige
Louis de Grenelle ...Country Vintner
Louis Metaireau .....Washburn
Louis Michel..... Bacchus
Louis Vallon Blanc .....Constantine
Luc Belaire.....Republic
Luc Thienpont .....Elite Wines
Lucien Albrecht..... Southern
Lucien Muzard.....Country Vintner
M. Chapoutier..... Breakthru
M. Chapoutier.....Prestige
M. Gonet.....Lanterna
Mabileau.....Country Vintner
Magnon, Maxime ....Country Vintner
Maison A.E. Dor Cognac ...Lanterna
Maison Ambroise ..... Breakthru
Maison du Midi .....Kenco
Maison Gelas Bas ArmagnacLanterna
Maison Hebrard.....LVDH
Maison Hebrard.....LVDH
Maison Hebrard.....LVDH
Maison Nicolas .....Prestige
Maison Saleya.....Republic
Malartic Lagraviere BlancConstantine
Malartic Lagraviere Rouge ..... Constantine
Maorou .....Monument
Marc Bredif .....Republic
Marc Hebrart.....Country Vintner
Marc Pasquet .....Elite Wines
Marc Pesnot .....Washburn
Marc Plouzeau.....Opici
Marc Roman..... Southern
Marc Tempe.....Country Vintner
Marcel.....LVDH
Marcel Hugg .....LVDH
Marcel Lapierre.....Prestige
Margaux.....Constantine
Margui.....Lanterna
Marie De Beauregard ..... Southern
Marius By M. Chapoutier . Breakthru
Marquis De Goulaine.....Republic
Marquis De Latour.....Republic
Marquis De Terme .....Constantine
Mas Belles Eaux..... Breakthru
Mas Bouzons.....Republic
Mas Carlot ..... Breakthru
Mas d'Auzieres.....Lanterna
Mas De Boislauzon.....Washburn
Mas de Chabert.....LVDH
Mas de Fortant .....LVDH
Mas de la Garrigue .Country Vintner

# Wine

Mas de la Source.....Elite Wines
Mas de Lavail ..... Breakthru
Mas Des Bressades ..... Breakthru
Mas Granier.....Lanterna
Mas la Chevaliere.....Bacchus
Matisco .....Country Vintner
Maydie.....LVDH
Maz Caz .....Washburn
Meadowsweet.....Prestige
Mellot.....Kenco
Meo Camuzet .....Country Vintner
Merieau.....Country Vintner
Merlot des Tourelles .....LVDH
Merlot du Donjon .....LVDH
Michael Corso Selections ..Lanterna
Michel Briday ..... Bacchus
Michel Dutour .....Country Vintner
Michel Gassier.....Country Vintner
Michel Gonet .....Lanterna
Michel Juillot .....Opici
Michel Olivier.....Constantine
Michel Thomas .....Kenco
Michele Capdepon.....Washburn
Michelet .....Kenco
Mimis House.....Republic
Mirabeau .....Opici
Mission Haut Brion .....Constantine
Moillard Grivot .....Republic
Moillard-Grivot .....Monument
Mon Nom Est Bordeaux .....LVDH
Mongeard-Mugneret..... Bacchus
Monmousseau.....DOPS
Mont Gravet.....Country Vintner
Montaigu.....Kenco
Monthelie-Douhairet .....Washburn
Montirius .....Country Vintner
Montirius .....Country Vintner
Moreau Naudet.....Monument
Moreau Naudet.....Republic
Moreux.....Lanterna
Morey-Coffinet .....Washburn
Moulin du Pont.....LVDH
Mourre Tendre .....Country Vintner
Mousse .....Country Vintner
Mouton Cadet.....Republic
Mouzon Leroux.....Country Vintner
Mylord.....LVDH
Naked Earth.....Opici
Natter.....Country Vintner
Nectar.....Prestige
Neveu .....Country Vintner
Nic Feuillate.....Republic
Nicolas.....Prestige
Nicolas Idiart.....Constantine
Nicolas Perrin ..... Bacchus
Nicolas Potel..... Southern
Nostre Pais.....Country Vintner
Notorious ..... Breakthru
Novellum.....Country Vintner
O'Terra.....LVDH
Ode D'aydie.....LVDH
Ogier.....Republic
Olivier & Lafont.....Opici
Olivier Bernstein ..... Bacchus
Olivier Jouan.....Washburn
Olivier Rouge.....Constantine
Ollier Taillefer.....Country Vintner
Ornezon.....Lanterna
Ostertag.....Country Vintner
OZ.....LVDH
P Dupond RenjardiereCountry Vintner
P. Dubreuil-Fontaine Pere & Fils ..... Southern
Pacalet Christophe .Country Vintner
Pagodes De Cos .....Constantine
Pagodes de Cos .....Country Vintner
Palissade.....Opici
Pallieres.....Country Vintner
Palmer .....Constantine
Pape Clement.....Constantine
Parallel 45..... Bacchus
Partarrieu Blanc.....Constantine
Pas Du Cerf.....Country Vintner
Pascal & Nicolas Reverdy .....Opici
Pascal Janvier .....Prestige
Pascal Jolivet..... Southern
Pastourelle de Clerc Milon.. Country

# Wine

Vintner
Patience.....Washburn
Patient Cottat.....Bacchus
Patriarche.....Opici
Patrice Rion.....Washburn
Patrick Jasmin.....Washburn
Patrick Piuze.....Washburn
Patrick Tranchand.....Opici
Pauillac.....Republic
Pauillac 3rd Wine Latour .... Country Vintner
Paul Mas.....Republic
Paul Pernot.....Country Vintner
Paul Ponnelle.....Washburn
Pavillion du Glana.....LVDH
Pavillon de Chavannes..... Country Vintner
Pavillon Rouge De Margaux..... Constantine
Pavillon Rouge du Ch Margaux..... Country Vintner
Pehu-Simonet..... Country Vintner
Penya.....Prestige
Peres des Druides.....LVDH
Perret.....Kenco
Perrot-Minot.....Washburn
Pessac-Leognan du Ch Haut-Bailly. Country Vintner
Petit Chapeau..... Country Vintner
Petit Perron.....LVDH
Petite Sirene..... Country Vintner
Pfister..... Country Vintner
Philippe Colin..... Breakthru
Philippe Colin..... Country Vintner
Philippe Milan.....Kenco
Philippe Pacalet..... Country Vintner
Philipponnat..... Breakthru
Pic & Chapoutier..... Breakthru
Pichon Long. ComtesseConstantine
Pichot.....Bacchus
Pierre..... Breakthru
Pierre Boniface.....Prestige
Pierre Breton ..... Country Vintner
Pierre Chainier..... Southern
Pierre Delatour .....Lanterna
Pierre Henri ..... Country Vintner
Pierre Matrot..... Breakthru
Pierre Oliver.....Kenco
Pierre Sparr.....Bacchus
Pol Clement..... Country Vintner
Pomerols .....Kenco
Ponsot .....Bacchus
Ponsot .....Republic
Potensac.....Constantine
Pouilly Fume LVDH .....LVDH
Pre Semele..... Country Vintner
Prestige Des SacresCountry Vintner
Prieur..... Southern
Prieure De Montezargues. Southern
Prosper Maufoux .... Country Vintner
Pure Chardonnay .....LVDH
Puydeval.....Prestige
Quintessence..... Southern
R D'Ete .....Washburn
R. Pouillon .....Bacchus
Rabaud Promis Blanc...Constantine
Raffault ..... Country Vintner
Ragotiere..... Bacchus
Raimbault ..... Country Vintner
Rapet..... Country Vintner
Raymond Morin .....LVDH
Raymond Usseglio .....Opici
Rayne-Vigneau Saunternes ..... Constantine
Redde.....Republic
Reflection.....LVDH
Regis Minet.....Prestige
Regusse .....Kenco
Remi Jobard .....Opici
Remy Pannier.....Republic
Rene Junot .....Republic
Rene LeClerc..... Country Vintner
Republic Of Wine..... Southern
Republic Wines..... Southern
Reserve de la Comtesse .... Country Vintner
Reserve de la Dame au L'Oiseau....

# Wine

LVDH
Reserve de la Saurine.....Lanterna
Reserve Rochers.....Republic
Reverdy..... Country Vintner
Reverdy-Ducroux.... Country Vintner
Rhone Paradox.....Constantine
Rhone Valley .....LVDH
Richard Leroy .....Opici
Richard Rottiers .....Opici
Richeaume ..... Country Vintner
Rieussec.....Constantine
Riffault ..... Country Vintner
Rijckaert.....Constantine
Riotor.....Opici
Robert Davis.....LVDH
Robert Perroud.....Opici
Roblet-Monnot..... Country Vintner
Roblin (Matthias) .... Country Vintner
Roche..... Country Vintner
Rocher des ViolettesCountry Vintner
Roger et Christophe MoreuxLanterna
Roger Sabon ..... Country Vintner
Roland Lavantureux .....Prestige
Roque Dansante.....LVDH
Rostaing ..... Country Vintner
Roubine ..... Breakthru
Rouet Chinon.....Kenco
Routin Vermouth..... Breakthru
Royale Selection..... Breakthru
Sacha Lichine ..... Southern
Saint Cyr..... Country Vintner
Saint Roch Les Vignes ....Washburn
Saint Verny .....Washburn
Saint-Chamant.....Washburn
Saint-Roch..... Country Vintner
Sainte Marie .....Lanterna
Saje ..... Country Vintner
Salette .....Kenco
Salon .....Bacchus
San Giorgio..... Breakthru
Sancerre LVDH.....LVDH
Santa Duc..... Breakthru
Santa Duc.....Washburn
Saraziniere Dom..... Country Vintner
Sarget De Gruaud LaroseConstantine
Sarget de Gruaud Larose ... Country Vintner
Saumaize Michelin .....Kenco
Saumur "Les Pouches".....LVDH
Saumur Champingy "Les Pouyeaux" LVDH
Saurel Montirius..... Country Vintner
Sauvignon Des Tourelles.....LVDH
Savary, Francine et Olivier . Country Vintner
Savoye Pierre ..... Country Vintner
Scherer.....Opici
Segla ..... Country Vintner
Seleque ..... Country Vintner
Serge Dagueneau .....Opici
Serge Faust.....Constantine
Shatter.....Republic
Sidewise .....Prestige
Signe Vignerons .....Lanterna
Sileni.....Republic
Sipachia.....LVDH
Sirius Rouge.....Constantine
South of France.....LVDH
St Glinglin ..... Country Vintner
St Jean du Barroux.. Country Vintner
St Nicolas ..... Country Vintner
St Tropez ..... Breakthru
St. Andre Figuiere... Country Vintner
St. Cosme..... Country Vintner
Stark Raving ..... Breakthru
Suduiraut .....Constantine
T. Morey..... Bacchus
Talbot.....Constantine
Tardy.....Kenco
Tauch.....Lanterna
Terrassous .....Washburn
Terre de Neptune.....LVDH
Terre Des Oliviers..... Stefano
Terres d'Avignon Kermit Lynch CDR Armoiries ..... Country Vintner
The Seeker.....Republic
Thevenet, Charly .... Country Vintner

# Wine

Thevenet, Jean-PaulCountry Vintner
Thienot..... Bacchus
Thierry Delaunay .....Lanterna
Thierry Glantenay.....Opici
Thiery Mortet .....Kenco
Thomas Barton..... Breakthru
Thomas Renouard.....Washburn
Tirecul La Graviere . Country Vintner
Tortoise Creek ..... Country Vintner
Touche.....Constantine
Touzot..... Country Vintner
Trapet Pere & Fils... Country Vintner
Trenel ..... Breakthru
Trenel ..... Southern
Tribut ..... Bacchus
Trimbach Wine.....Republic
Trois Rivieres..... Country Vintner
Troullier..... Country Vintner
Txt Cellars ..... Southern
Unang..... Country Vintner
Unparalleled .....Republic
V. Morey ..... Bacchus
Val De L'ours ..... Southern
Val du Roc .....LVDH
Vallis Queyras.....Interbalt
Vallons de Provence..... Bacchus
Varinelles .....Kenco
Varnier-Fanniere..... Country Vintner
Vidal Fleury..... Southern
Vieux Chateau CertanCountry Vintner
Vieux Chateau Mazerat..... Country Vintner
Vieux Gaubert.....DOPS
Vieux Maillet .....Constantine
Vievite.....Republic
Vigerons de Caracteres.....LVDH
Vignoble David Duvallet ..Washburn
Vignobles LVDH Varietals.....LVDH
Vignobles Maynard..... Breakthru
Villa Beausejour.....LVDH
Villa de Rossa.....Interbalt
Villa Des Anges .....Prestige
Villa La Reserve .....LVDH
Villa Ponciago..... Southern
Villa Ste Croix.....LVDH
Villa Vialade..... Bacchus
Vin Auvigue..... Country Vintner
Vin Moulin Bourgogne Pinot Noir .... LVDH
Vincent & Francois Jouard .....Opici
Vincent Girardin..... Bacchus
Vincent Stoeffler .....Monument
Vindemio..... Country Vintner
Vintage '59 Imports. Country Vintner
Voillot..... Country Vintner
Vouvray Fosses D'Hareng.....LVDH
Vrignaud, G ..... Country Vintner
William Fevre..... Southern
Xo G .....Republic
Yann Chave .....Opici
Yannick Amirault .....Opici
Yves Cheron .....Washburn
Zind Humb .....Republic

## Germany

50 Degree.....Republic
A Diehl ..... Southern
A J Adam ..... Country Vintner
Anheuser Kreuznacher..... Country Vintner
Balbach.....Atlantic
Bastgen .....Kenco
Bex ..... Bacchus
Binz..... Country Vintner
Bischofliche Weinguter TrierBreakthru
Blue Fish.....Republic
Blue Nun..... Southern
Blufeld.....Republic
Blumel.....Opici
Bollig Lehnert..... Country Vintner
Bollig-Lehnert ..... Country Vintner
Broadbent Selection ImportsCountry Vintner
Carl Graff.....Elite Wines
Carl Graff.....Opici
Christmann ..... Bacchus
Christoffel ..... Country Vintner
Clean Slate..... Country Vintner

# Wine

Clear Night.....Washburn
Cupcake .....Republic
Dachshund .....Opici
Darting..... Country Vintner
Dautel ..... Country Vintner
Donnhoff..... Country Vintner
Dr Heyden ..... Country Vintner
Dr. Burklin-Wolf..... Bacchus
Dr. Deinhard ..... Country Vintner
Dr. Fischer ..... Country Vintner
Dr. Heinz Wagner ... Country Vintner
Dr. Hermann ..... Country Vintner
Dr. L..... Country Vintner
Dr. Loosen ..... Country Vintner
Dr. Loosen Wehlener Sonn Kab..... Country Vintner
Dr. Pauly- BergweilerCountry Vintner
Dr. Thanisch ..... Southern
Emil Reichart ..... Country Vintner
Entresuelos..... Monument
Eugen Muller ..... Country Vintner
Fitz-Ritter..... Country Vintner
Flower Garden.....Opici
Franz Karl Schmitt .. Country Vintner
Franz Keller ..... Breakthru
Friedrich Wilhelm Gymnasium..... Breakthru
Fritz Haag..... Country Vintner
Fritz Zimmer ..... Country Vintner
Funf ..... Breakthru
Geil ..... Country Vintner
Georg Breur..... Country Vintner
Georg Schneider .... Country Vintner
Gerstacker..... Breakthru
Gessinger .....Kenco
Goldatzel ..... Country Vintner
Gotham Project..... Country Vintner
Gunther Steinmetz.. Country Vintner
Guntrum..... Country Vintner
Gustav Adolf Schmitt .....Washburn
Gysler ..... Country Vintner
H. Sichel & Sohne ..... Breakthru
Hahn.....Kenco
Heinz Eifel ..... Country Vintner
Henkell.....Republic
Hexamer..... Country Vintner
Hoffmann-Simon..... Country Vintner
J & H Selbach..... Country Vintner
J. Baumer.....LVDH
Jakoby-Mathy ..... Country Vintner
Joh. Haart..... Country Vintner
Joh. Jos.. Prum..... Elite Wines
Josef Friederich.....Prestige
Julius Klein ..... Country Vintner
Karl Erbes..... Country Vintner
Karl Kaspar.....Washburn
Karlsmuhle..... Country Vintner
Kerpen..... Country Vintner
Kerpen.....Lanterna
Kesseler..... Bacchus
Kessler-Zink..... Stefano
Kuhl ..... Country Vintner
Kuhling Gillot ..... Bacchus
Kurt Hain..... Country Vintner
Leitz..... Bacchus
Leonard Kreusch .....Prestige
Loewen..... Country Vintner
Loosen Up ..... Country Vintner
Machmer..... Country Vintner
Markgraf Von Baden.....Republic
Markus Molitor..... Breakthru
Markus Schneider.....Opici
Matheus.....Kenco
Max F Richter .....Lanterna
Maximin Grunhaus . Country Vintner
Meilen..... Country Vintner
Melsheimer..... Bacchus
Merkelbach..... Country Vintner
Messmer..... Country Vintner
Meulenhof..... Country Vintner
Michael Frolich ..... Country Vintner
Minges..... Country Vintner
Molitor..... Country Vintner
Moselland .....Opici
Muller-Catoir..... Country Vintner
Nagler..... Country Vintner
Nebel .....Constantine

# Wine

Nein Lives..... Country Vintner
Neipperg.....Opici
Neipperg Collection Edv....Republic
Nik Weis Selection.....Prestige
Nonnenkeller ..... Country Vintner
Oh Schist..... Southern
Paul Anheuser ..... Country Vintner
Pflucken.....Prestige
Prinz Salm .....Opici
Reichgraf Von Kesselstatt .....Opici
Rejon .....Monument
Relax ..... Breakthru
Reuscher-Haart ..... Country Vintner
Riu L Infernal .....Republic
Robert Weil..... Country Vintner
Rudolf Eilenz ..... Country Vintner
Sa Prum.....Republic
Schaefer..... Country Vintner
Schafer..... Country Vintner
Schafer MettenehimerCountry Vintner
Schloss Johannisberg .....Republic
Schloss Reinhartshausen..Republic
Schloss Saarastein.....Constantine
Schloss Schonborn..... Southern
Schloss Vollrads ..... Breakthru
Schlossgut Diel..... Country Vintner
Schmitt Sohne ..... Breakthru
Schneider NiersteinerCountry Vintner
Seebrich ..... Country Vintner
Selbach..... Country Vintner
Selbach-Oster..... Country Vintner
Spreitzer ..... Country Vintner
St Nikolaus .....Kenco
St. Ludwin..... Southern
St. Urbans-Hof.....Prestige
Starling .....Republic
Stock and Stein ..... Bacchus
Stone Fruit.....Prestige
Stone Fruit..... Southern
Strub..... Country Vintner
Studert-Pruem ..... Country Vintner
Sun Garden .....Opici
Terry Theise Estate Selections..... Country Vintner
The Seeker.....Republic
Thomas Schmitt..... Breakthru
Toni Jost ..... Country Vintner
Tridente .....Monument
Twisted River.....Prestige
Txt Cellars ..... Southern
Undone .....Opici
Valckenberg.....Opici
Vereinigte Hospitien Country Vintner
Versatile.....Interbalt
Vier Jahreszeiten.... Country Vintner
Villa Franz.....LVDH
Villa Wolf..... Country Vintner
von Othegraven..... Country Vintner
Von Schleinitz..... Southern
von Schubert ..... Country Vintner
Von Simmern ..... Country Vintner
Von Winning ..... Country Vintner
Wagner-Stempl..... Country Vintner
Way Kuhl ..... Country Vintner
Weingart ..... Country Vintner
Weingut Bernhard HuberElite Wines
Weingut Johannishof..... Elite Wines
Weingut Liebfrauenstift.. Elite Wines
Weingut Prinz Salm..... Elite Wines
Weingut Schloss Saarstein..... Elite Wines
Weltachs.....Interbalt
Wintersaison.....Republic
Winzer von Erbach .....Kenco
Wittmann ..... Country Vintner
Zum .....Washburn

## Greece

Alexakis ..... Bacchus
Alpha Estate ..... Bacchus
Apla .....Opici
Apla Malagousia..... Country Vintner
Argyros ..... Country Vintner
Biblia Chora.....Lanterna
Boutari ..... Breakthru
Buketo .....Lanterna
Cavino .....Opici
Domaine Vassiliou.....Opici

## Wine

Douloufakis ..... Bacchus
Fragou ..... Constantine
G. Lafazanis ..... Country Vintner
Gaia ..... Country Vintner
Gentilini ..... Country Vintner
Gentilini ..... Opici
Gerovassiliou ..... Lanterna
Harlaftis ..... Country Vintner
Harlaftis ..... Opici
Hatzimihalis ..... Constantine
Hatziyiannis ..... Constantine
Karavatikas ..... Country Vintner
Karavitakis ..... Opici
Keo ..... Country Vintner
Keo ..... Opici
Kir-Yianni ..... Bacchus
Ktima Driopi ..... Lanterna
Ktima Pavlidis ..... Country Vintner
Malamatina ..... Opici
Mercouri ..... Country Vintner
Mercouri Estate ..... Opici
Mylonas ..... Bacchus
Nikiforou ..... Country Vintner
Oenops ..... Opici
Papagiannakos ..... Country Vintner
Papaioannou ..... Constantine
Samos ..... Country Vintner
Samos ..... Opici
Santo ..... Bacchus
Semeli ..... Country Vintner
Semeli ..... Opici
Sigalas ..... Bacchus
Skouras ..... Bacchus
Spiropoulos ..... Country Vintner
Teslepos ..... Lanterna
Thymiopoulos ..... Country Vintner
Thymiopoulos ..... Opici
Tsantali ..... Constantine
Tsiakkas ..... Opici
Tsililis ..... Country Vintner
Tsililis ..... Opici
Vassaltis ..... Bacchus
Venetsanos ..... Lanterna
Verino ..... Bacchus
Zoe ..... Bacchus

### Hungary

Ch Pajzos ..... Country Vintner
Dobogo ..... Country Vintner
Egri Bikaver ..... Republic
Karolyi ..... Republic
Kiralyudvar ..... Country Vintner
Monarchia ..... LVDH
Oremus ..... Elite Wines
Royal Tokaji ..... Bacchus
Sauska ..... Opicii

### Ireland

O'Rielly's ..... Republic

### Israel

Adi 13 ..... Republic
Alexander ..... Southern
Alexander The Great ..... Southern
Binyamina ..... Breakthru
Carmel ..... Southern
Clos de Gat ..... Constantine
Dalton ..... Republic
Dom Du Castel ..... Southern
Dom Netofa ..... Breakthru
Even Zahav ..... Interbalt
Even Zahav ..... Interbalt
Flam ..... Southern
Gamla ..... Southern
Gilgal ..... Southern
Givon ..... Breakthru
Golan ..... Southern
Gush Etzion ..... Prestige
Hacormim Kondition ..... Republic
Hermon ..... Southern
Jerusalem ..... Republic
Kinneret ..... Republic
Matar ..... Breakthru
Mt. Tabor ..... Southern
Psagot ..... Southern
Recanati ..... Republic
Segal's ..... Breakthru
Shiloh ..... Southern
Teperberg ..... Republic

## Wine

The Cave ..... Breakthru
Tishbi ..... Prestige
Tulip Winery ..... Southern
Vitkin ..... Breakthru
Yarden ..... Southern
Yatir ..... Southern
Yikvei Zion ..... Breakthru
Zion ..... Breakthru

### Italy

Abbazia di Novacella ..... Country Vintner
Abbona ..... Kenco
Accordini ..... Kenco
Ada Nada ..... Washburn
Adria Vini ..... Constantine
Agostina Pieri ..... Country Vintner
Agricola Punica ..... Republic
Aia Vecchia ..... Country Vintner
Alessandria ..... Country Vintner
Allegrini ..... Breakthru
Almando ..... Bacchus
Alois Lageder ..... Country Vintner
Alta Luna ..... Republic
Altanuta ..... Prestige
Altemasi ..... Republic
Alto Livello ..... DOPS
Alverdi ..... Opici
Amadeo ..... Washburn
Amami ..... DOPS
Ambra ..... Country Vintner
Amore-Roso Di Promavera Lambrusco ..... Interbalt
Andrian ..... Breakthru
Angelini ..... Prestige
Angelo Negro ..... Cantiniere
Anime ..... LVDH
Anterra ..... Breakthru
Antica ..... Monument
Antica Fratta ..... Constantine
Antica Masseria ..... Lanterna
Antica Masseria Del Sigillo ..... Monument
Antico Ceppo ..... DOPS
Antico Fuoco ..... Constantine
Antinori ..... Republic
Antonio Sanguineti ..... Republic
Antoniolo ..... Bacchus
Apostoli ..... Lanterna
Araldica ..... Country Vintner
Arcanum ..... Monument
Arcanum ..... Republic
Arche' ..... Washburn
Argiano ..... Breakthru
Argiano ..... Country Vintner
Argillae ..... Country Vintner
Arnaldo Caprai ..... Bacchus
ArPePe ..... Country Vintner
Artist Series ..... Republic
Astoria ..... Republic
Aurelio Settimo ..... Constantine
Available ..... Republic
Averna ..... Southern
Avignonesi ..... Country Vintner
Avviato ..... Republic
Azelia ..... Country Vintner
Azzurri ..... Southern
Bacaro ..... Washburn
Baccio ..... DOPS
Bacio de Bolle ..... Interbalt
Badia Coltibuono ..... Country Vintner
Banfi ..... Republic
Barone Cornacchia ..... Kenco
Barone Fini ..... Breakthru
Bartenura ..... Breakthru
Basilisco ..... Breakthru
Bastianich ..... Monument
Bastianich ..... Republic
Beach House ..... Republic
Belguardo ..... Republic
Bella Bellina ..... Southern
Bella Sera ..... Breakthru
Bellafonte ..... Bacchus
Bellagio ..... Republic
Bellini ..... Bacchus
Bellissima ..... Country Vintner
Belmondo ..... Republic
Benanti ..... Country Vintner
Benevelli Piero ..... Prestige
Beni Di Batasiolo ..... Prestige

## Wine

Benito Ferrara ..... Bacchus
Benvolio ..... Monument
Benvolio ..... Republic
Bera ..... Country Vintner
Bera Ronco ..... Bacchus
Bersano ..... Southern
Bertani ..... Republic
Bibbiano ..... Constantine
Bibi Graetz ..... Bacchus
Bicerin di Gianduiotto ..... Lanterna
Bigi ..... Opici
Binomio ..... Country Vintner
Biondi Santi ..... Bacchus
Bisanzio ..... Republic
Bisceglia ..... Country Vintner
Bisci ..... Country Vintner
Bisol ..... Bacchus
Blu ..... DOPS
Blue Flavored Moscato ..... Interbalt
Bocce Dolce ..... Prestige
Bocelli ..... Monument
Bocelli ..... Republic
Boci Dolci ..... Opici
Bolla ..... Republic
Bollini ..... Republic
Bongiovanni ..... Bacchus
Bonvia ..... Washburn
Borgo Boschetto ..... Constantine
Borgo Conventi ..... Republic
Borgo Maddalena ..... Bacchus
Borgo Magredo ..... Republic
Borgo Scopeto ..... Country Vintner
Borgogno ..... Bacchus
Boroli ..... Country Vintner
Bortolotti ..... Country Vintner
Bortoluzzi ..... Bacchus
Boscarelli ..... Bacchus
Bosco Falconeria ..... Washburn
Botromagno ..... Country Vintner
Bottega Vinaia ..... Republic
Bovio ..... Southern
Braida ..... Cantiniere
Brancaia ..... Breakthru
Brandini ..... Monument
Brandini ..... Republic
Bricco dei Guazzi ..... Lanterna
Broglia ..... Country Vintner
Brunelli ..... Monument
Brunelli ..... Republic
Bruni ..... Country Vintner
Bruno Rocca ..... Bacchus
Bruscus ..... Kenco
Buca Di Beppo ..... Republic
Bucci ..... Bacchus
Buglioni ..... Bacchus
Busi ..... Kenco
Bussola Tommaso .. Country Vintner
Ca Del Baio ..... Cantiniere
Ca Del Re ..... Bacchus
Ca Rome ..... Bacchus
Ca Sisa ..... Washburn
Ca Viola ..... Country Vintner
Ca' Bianca ..... Southern
Ca' Donini ..... Southern
Ca' Montini ..... Southern
Ca'Del Sarto ..... Lanterna
Ca'di Ponti ..... Washburn
Ca'La Bionda ..... Elite Wines
Ca'Maiol ..... Breakthru
Cabreo ..... Republic
Cacchiano ..... Constantine
Caggiano ..... Country Vintner
Caiarossa ..... Opici
Caldaro ..... Republic
Caldora ..... Southern
Calice ..... DOPS
Calvano ..... Republic
Camigliano ..... Country Vintner
Campanile ..... Breakthru
Campo Alla Sughera ..... Lanterna
Campo delle Maesta ..... Lanterna
Campo Mare ..... Republic
Campobello ..... Opici
Candoni ..... Republic
Canei ..... Southern
Canella ..... Bacchus
Canicatti ..... Stefano

## Wine

Cantamessa ..... Country Vintner
Cantele ..... Country Vintner
Cantina Bartolo Mascarello Country Vintner
Cantina Cellaro ..... Southern
Cantina Cinque Terre ..... Cantiniere
Cantina del Taburno ..... Bacchus
Cantina Fratelli Pardi Country Vintner
Cantina Sant' Agata ..... Lanterna
Cantina Santadi ..... Bacchus
Cantina Tollo ..... Monument
Cantine Degli Astroni ..... Cantiniere
Cantine del Notaio ..... Cantiniere
Cantine Due Palme ..... Constantine
Cantine Paolini Gorgo ..... DOPS
Cantine Pellegrino ..... Southern
Cantine San Marzano Country Vintner
Cantine Valpane ..... Prestige
Capanna ..... Constantine
Caparzo ..... Country Vintner
Capezzana ..... Republic
Caposaldo ..... Republic
Capostrano ..... Country Vintner
Carino Rosso ..... Prestige
Carletto ..... Republic
Carlo Hauner ..... Bacchus
Carobbio ..... Kenco
Carobbio ..... Opici
Caroso ..... Country Vintner
Caroso ..... Republic
Carpineta Fontalpino ..... Cantiniere
Carpineto ..... Opici
Casa Al Vento ..... DOPS
Casa Dei ..... Bacchus
Casa Lilliana ..... DOPS
Casa Vinicola Fossi ..... Elite Wines
Casal Thaulero ..... Prestige
Casalfarneto ..... Monument
Casalfarneto ..... Republic
Casalfarneto Verdicchio ..... Lanterna
Casalini ..... Lanterna
Casaloste ..... Cantiniere
Casarsa ..... Republic
Cascina Castle T ..... Kenco
Cascina Corte ..... Cantiniere
Case Alte ..... Cantiniere
Cassa Terra ..... LVDH
Castel Sallegg ..... Opici
Castelfeder ..... Washburn
Castellani Mwi ..... Republic
Castello Banfi ..... Republic
Castello D'albola ..... Breakthru
Castello dei Rampolla Country Vintner
Castello Del Poggio ..... Breakthru
Castello Di Ama ..... Country Vintner
Castello di Farnetella ..... Bacchus
Castello Di Gabbiano ..... Breakthru
Castello do Meleto .. Country Vintner
Castello Monaci ..... Southern
Castelluccio ..... Country Vintner
Castelvero ..... Country Vintner
Castiglion ..... Republic
Cataldi Madonna ..... Country Vintner
Cavalchina ..... Bacchus
Cavalchina ..... Country Vintner
Cavallotto ..... Bacchus
Cavicchioli ..... Southern
Cavit ..... Republic
Cecchi ..... Breakthru
Cecchi/Villa Cerna ..... Republic
Ceci ..... Constantine
Cella Classics ..... Republic
Celliere ..... Lanterna
Cent'Anni ..... Country Vintner
Centorri ..... Country Vintner
Cerbaiona ..... Country Vintner
Ceretto ..... Country Vintner
Cerulli Spinozzi ..... Republic
Cesari ..... Opici
Ceuso di Melia ..... Country Vintner
Chiarli ..... Country Vintner
Chiarlo ..... Republic
Chloe ..... Republic
Ciabot Berton ..... Madidus
Ciacci ..... Country Vintner
Cielo ..... Country Vintner
Cigliuti ..... Country Vintner

## Wine

Cignale ..... Bacchus
Cima del Pomer ..... Lanterna
Cirelli ..... Country Vintner
Citra ..... Country Vintner
Citra ..... Republic
Clara C ..... Stefano
Clelia Romano ..... Bacchus
Cliffhanger Vineyards ..... Breakthru
Cocci Grifone ..... Bacchus
Codirosso ..... Kenco
Col D Orcia ..... Republic
Col Dei Venti ..... Breakthru
Col Mesian ..... Constantine
Colimoro ..... Opici
Collavini ..... Country Vintner
Collavini ..... Opici
Collazzi ..... Country Vintner
Collegiata ..... Opici
ColleMassari ..... Country Vintner
Collio di Lapio ..... Bacchus
Colognole ..... Country Vintner
Colombo ..... Prestige
Colonnara ..... DOPS
Colosi ..... Country Vintner
Colpetrone ..... Country Vintner
Comm. G.B. Burlotto ..... Elite Wines
Conte Brandolini ..... Republic
Conterno Fantino ..... Bacchus
Conterno, Giacomo Country Vintner
Conti di Collerado ..... Lanterna
Conti Formentini ..... Southern
Contrada ..... Country Vintner
Contratto ..... Country Vintner
Cornaro ..... Country Vintner
Correggia ..... Bacchus
Correggia (Matteo) . Country Vintner
Corte Armani ..... Washburn
Corte del Sole ..... Lanterna
Corte Giacobbe ..... Bacchus
Corte Giara ..... DOPS
Cortefresco ..... Bacchus
Cortenova ..... Kenco
Cortese, Giuseppe .. Country Vintner
Corvo ..... Breakthru
Cos ..... Bacchus
Costanti ..... Bacchus
Costello Di Gussago ..... Opici
Cottanera ..... Country Vintner
Country Vintner Imports ..... Country Vintner
Cucina Mista ..... Republic
Cultivate ..... Southern
Cupcake ..... Republic
Cusumano ..... Breakthru
D'angelo ..... Cantiniere
Da Luca ..... Southern
Da Vinci ..... Breakthru
Dad's Day Off ..... DOPS
Dal Forno ..... Bacchus
Dalforno ..... Country Vintner
Damilano ..... Country Vintner
Davide Bentivegna ..... Opici
De Angelis ..... Bacchus
De Bartoli ..... Country Vintner
De Faveri ..... Cantiniere
De Stefani ..... Constantine
Decugnano Dei Barbi ..... Southern
Degani ..... Republic
Degiorgis ..... Country Vintner
DEI ..... Bacchus
Dei ..... Country Vintner
Delibori ..... Southern
Dell'Unita ..... Country Vintner
Della Robbia ..... Breakthru
Della Scala ..... Prestige
Dezzani ..... Republic
Di Giovanna ..... Washburn
Di Gresy ..... Country Vintner
Di Sipio ..... DOPS
Distilleria Marzadro ..... Lanterna
Domenico Clerico ..... Bacchus
Donelli ..... Opici
Donna Cristina ..... Southern
Donna Laura ..... Breakthru
Donna Olimpa ..... Republic
Donna Olimpia 1898 ..... Monument
Doro Princic ..... Country Vintner

| Wine | |
|---|---|
| Drei Donà | Cantiniere |
| Duca di Salaparuta | Breakthru |
| Due Torri | Opici |
| e. Pira & Figli | Bacchus |
| E. Pira Chiara Boschis | Country Vintner |
| Ecco Domani | Breakthru |
| Eclix Silterra | Lanterna |
| Einaudi | Bacchus |
| Elena Fucci | Cantiniere |
| Elena Walch | Country Vintner |
| Elio Altare | Bacchus |
| Elio Perrone | Country Vintner |
| Elvio Cogno | Bacchus |
| Enrico Gatti | Bacchus |
| Entree | Republic |
| Enzo Boglietti | Country Vintner |
| Eremo a Colle | LVDH |
| Esperto | Republic |
| Fabrizio Pratesi | Bacchus |
| Famiglia Cotarella | Country Vintner |
| Famiglia Marrone | Southern |
| Famiglia Statella | Bacchus |
| Famiglie | Country Vintner |
| Fantinel | Bacchus |
| Fantini | Bacchus |
| Farmers Of Wine | Southern |
| Farnese | Bacchus |
| Farro | Cantiniere |
| Fastelli | Prestige |
| Fattoria | Republic |
| Fattoria Dei Barbi | Southern |
| Fattoria del Cerro | Country Vintner |
| Fattoria di Bacchereto | Constantine |
| Fattoria Di Basciano | Prestige |
| Fattoria Grignano | Lanterna |
| Fattoria Laila | Washburn |
| Fattoria Magliano | Opici |
| Fattoria Poggio Alloro | Cantiniere |
| Fattoria Rodano | Monument |
| Fattoria San Giuliano | Washburn |
| Fattoria San LorenzoCountry Vintner | |
| Fattoria San Michele A TorriCantiniere | |
| Fattoria Sardi | Breakthru |
| Fausti | Prestige |
| Felsina | Bacchus |
| Ferghettina | Bacchus |
| Ferraris | Cantiniere |
| Ferrero | Washburn |
| Ferzo | Country Vintner |
| Feudi Del Duca | DOPS |
| Feudi della Medusa Country Vintner | |
| Feudi Greg | Republic |
| Feudo Principi Di Butera | Breakthru |
| Feudo Zirtari | Breakthru |
| Feudo Zirtari | Southern |
| Fiorini | Bacchus |
| Firriato | Cantiniere |
| First Rate Old Fart | DOPS |
| Fizz 56 | Breakthru |
| Flashback In Time | DOPS |
| Florio | Republic |
| Folonari | Southern |
| Fontaleoni | Bacchus |
| Fontana Candida | Republic |
| Fontana Di Papa | DOPS |
| Fontanabianca | Constantine |
| Fontanafredda | Republic |
| Fonterutoli | Republic |
| Fontezoppa | Cantiniere |
| Forteto Della Luja | Southern |
| Fossa Mala | Cantiniere |
| Fossacolle | Country Vintner |
| Fossi | Country Vintner |
| Fracchia | Country Vintner |
| Franchetti | Country Vintner |
| Franco Francesco | Opici |
| Franz Haas | Bacchus |
| Frecciarossa | Cantiniere |
| Frecciarossa | Washburn |
| Fuedi di Guagnano | Lanterna |
| Fuedo Maccari | Republic |
| Fuedo Sartanna | Republic |
| Fuligni | Bacchus |
| Full Monty | Lanterna |
| Fumanelli | Southern |
| G.D. Vajra | Country Vintner |

| Wine | |
|---|---|
| Gabbiano | Breakthru |
| Gagliardo | Lanterna |
| Gagliole | Country Vintner |
| Galardi Terra di Lavoro | Country Vintner |
| Gambellara Basalti | Kenco |
| Gancia | Republic |
| Garofoli | Country Vintner |
| Gelsomina | LVDH |
| Geografico | LVDH |
| Ghizzano | Southern |
| Gia | Bacchus |
| Giacosa Fratelli | Republic |
| Gianni Gagliardo | Monument |
| Gigi | Republic |
| Gini | Bacchus |
| Gini | Constantine |
| Giodo | Bacchus |
| Giorgio & Gianni | Southern |
| Giovanni Corino | Bacchus |
| Girl & Dragon | Republic |
| Girlan | Lanterna |
| Girlan | Lanterna |
| Giuliano Rosati | Washburn |
| Giuseppe Lonardi | Monument |
| Giuseppe Stella | Washburn |
| Goosebump | Breakthru |
| Gooseneck | Republic |
| Gottardi | Country Vintner |
| Graci | Constantine |
| Gradis Ciutta | Republic |
| Gran Appasso | DOPS |
| Gran Passione | Country Vintner |
| Grasso Silvio | Country Vintner |
| Grattamacco | Country Vintner |
| Greggiano Pontignano | DOPS |
| Gregorina | Lanterna |
| Grigio Luna | Opici |
| Grignano | Lanterna |
| Guidobono | Cantiniere |
| Guiseppe Lonardi | Republic |
| Gulfi | Cantiniere |
| Gurrieri | Constantine |
| Hi! | Prestige |
| Hilberg-Pasquero | Washburn |
| House Jam | Southern |
| I Clivi | Opici |
| I Giusti & Zanza | Lanterna |
| I Greppi | Constantine |
| I Stefanini | Country Vintner |
| If You See Kay | Southern |
| Il Bastardo | Prestige |
| Il Brunone | Southern |
| Il Conti | Country Vintner |
| Il Donato | Prestige |
| Il Falchetto | Cantiniere |
| Il Feuduccio | Bacchus |
| Il Macchione | Southern |
| Il Marroneto | Country Vintner |
| Il Marroneto | Lanterna |
| Il Palazzone | Bacchus |
| Il Palazzone | Lanterna |
| Il Palazzotto | Prestige |
| Il Pazazzino | Bacchus |
| Il Poggio | Opici |
| Il Poggiolo | Country Vintner |
| Il Viziato | Bacchus |
| Ilauri | Atlantic |
| Illuminati | Lanterna |
| Illuminati | Republic |
| Ilpiu-Roso Di Primavera Lambrusco Di Sorbara | Interbalt |
| Inama | Country Vintner |
| Infine 1939 | Republic |
| Intorcia | DOPS |
| Ippolito | Cantiniere |
| Isole e Olena | Country Vintner |
| Italico | Washburn |
| Italo Cescon | Lanterna |
| Its A Head Snapper | Republic |
| J. Hofstatter | Prestige |
| Jacuzzi | Bacchus |
| Jankara | Bacchus |
| Jeio | Bacchus |
| Jermann | Breakthru |
| Jorche | Lanterna |
| Joyvin | Southern |

| Wine | |
|---|---|
| Kaltern Caldaro | Monument |
| Kermit Lynch | Prestige |
| Kettmeir | Breakthru |
| Kettmeir | Southern |
| Kobrand | Republic |
| Kofererhof | Country Vintner |
| Kris | Country Vintner |
| La Basia | Prestige |
| La Bastarda | Prestige |
| La Battistina | Prestige |
| La Bella Siciliana | Lanterna |
| La Braccesca | Republic |
| La Brunella | Country Vintner |
| La Ca'Nova | Opici |
| La Calcinara | Lanterna |
| La Caplana | Constantine |
| La Chiara | Southern |
| La Ferla | Stefano |
| La Fiera | Country Vintner |
| La Formica | Cantiniere |
| La Fuga | Republic |
| La Gerla | Country Vintner |
| La Giaretta | Country Vintner |
| La Gioiosa | Breakthru |
| La Giuva | Southern |
| La Kiuva | Constantine |
| La Luna | Constantine |
| La Maialina | Bacchus |
| La Mesma | Elite Wines |
| La Mora | Republic |
| La Mozza | Monument |
| La Passione | Lanterna |
| La Pisara | Washburn |
| La Poderina | Country Vintner |
| La Quercia | Monument |
| La Quercia | Republic |
| La Querciola | Washburn |
| La Querciolina (Pertimali-Sassetti) | Constantine |
| La Rasina | Washburn |
| La Romantica | Lanterna |
| La Sera | LVDH |
| La Spinetta | Country Vintner |
| La Staffa | Country Vintner |
| La Terre | Republic |
| La Tunella | Cantiniere |
| La Valentina | Country Vintner |
| La Viarte | Prestige |
| Lady Lola | Southern |
| Lagaria | Bacchus |
| Lageder | Country Vintner |
| Lamborghini | Breakthru |
| Lamole | Southern |
| Lamole di Lamole | Breakthru |
| Lamole Di Lamole | Southern |
| Lavs Vitae | Country Vintner |
| Layer Cake | Southern |
| Lazy Caesar | Breakthru |
| Lazzaroni | Washburn |
| Le Casematte | Bacchus |
| Le Chiantigiane | DOPS |
| Le Contesse | DOPS |
| Le Dolci Colline | Country Vintner |
| Le Macioche | Country Vintner |
| Le Monde | Country Vintner |
| Le Presi | Country Vintner |
| Le Pupille | Country Vintner |
| Le Ragnaie | Constantine |
| Le Ragose | Southern |
| Le Salette | Country Vintner |
| Le Sera Ambrosia | LVDH |
| Le Terrazze | Bacchus |
| Lechthaler | Country Vintner |
| Leitz | Country Vintner |
| Lemonscato | LVDH |
| Leonardo LoCascio Selections Country Vintner | |
| Liotro | Washburn |
| Lisabella | Interbalt |
| Lisini | Cantiniere |
| Liveli | Country Vintner |
| Livernano | Country Vintner |
| Livio Felluga | Republic |
| Livon | Prestige |
| Lombardo | Southern |
| Lorenzo Begali | Washburn |
| Lost Vineyards | Country Vintner |

| Wine | |
|---|---|
| Luca Bosio | Republic |
| Luca Ferraris | Lanterna |
| Luccio | Republic |
| Lucignano | Bacchus |
| Lucignano | LVDH |
| Luiano | Opici |
| Luigi Baudana | Country Vintner |
| Luigi Maffini | Cantiniere |
| Luigi Oddero | Lanterna |
| Luigi Pira | Bacchus |
| Luigi Righetti | Breakthru |
| Luna Di Luna | Southern |
| Luna Nuda | Republic |
| Lunae | Lanterna |
| Lunardi | Breakthru |
| Lunardi | Republic |
| Lungarotti | Southern |
| Lungarotti | Southern |
| Lupi Reali | Southern |
| Madonna Nera | DOPS |
| Maghero | Stefano |
| Maison Nicolas | Prestige |
| Majella | Prestige |
| Malabalia | Bacchus |
| Malojer-Gummerhoff | Opici |
| Malvira | Country Vintner |
| Mamma Mia | Republic |
| Mandra | Republic |
| Manincor | Cantiniere |
| Maniscalco | Breakthru |
| Mannara | Lanterna |
| Manni Nossing | Prestige |
| Manzone | Lanterna |
| Marc de Grazia Selections | Country Vintner |
| Marcarini | Bacchus |
| Marcato | Kenco |
| Marchesa | Country Vintner |
| Marchesi Antinori | Constantine |
| Marchesi Di Barolo | Southern |
| Marchesini Ei | Republic |
| Marchesini Marcello | Monument |
| Marchetti | Republic |
| Marco Felluga | Country Vintner |
| Marenco | Country Vintner |
| Marengo | Bacchus |
| Marina Coppi | Country Vintner |
| Marisa Cuomo | Cantiniere |
| Marramiero | Cantiniere |
| Martoccia | Lanterna |
| Marziano Abbona | Southern |
| Mascarello, GiuseppeCountry Vintner | |
| Maschio | Republic |
| Masi | Republic |
| Maso Canali | Breakthru |
| Maso Poli | Country Vintner |
| Masseria Altemura | Breakthru |
| Massinoti | Lanterna |
| Massolino | Bacchus |
| Massone | Bacchus |
| Massone | Country Vintner |
| Mastroberardino | Country Vintner |
| Mastrojanni | Cantiniere |
| Matane | Bacchus |
| Mate | DOPS |
| Mauro Franchino | Monument |
| Mauro Molino | Constantine |
| Mazzei | Republic |
| Mazzi | Country Vintner |
| Medici Ermete | Republic |
| Melillo | Breakthru |
| Melini | Southern |
| Mesa | Breakthru |
| Mesa | Lanterna |
| Mezzacorona | Breakthru |
| Mi Amore | Prestige |
| Mia Chiara | Lanterna |
| Mia Dolcea | Breakthru |
| Miani | Country Vintner |
| Michele Satta | Breakthru |
| Michele Satta | Breakthru |
| Mimosa | Bacchus |
| Mineo | Southern |
| Minini | Constantine |
| Mionetto Il | Republic |
| Miracoli | Kenco |
| Mirafiore | Bacchus |

| Wine | |
|---|---|
| Mocali | Country Vintner |
| Mocavero | Kenco |
| Moletto | Washburn |
| Molo 8 | Bacchus |
| Mommys Time Out | DOPS |
| Monarchia | LVDH |
| Monastero | Country Vintner |
| Monsanto | Republic |
| Montalbera | Cantiniere |
| Montasolo | Prestige |
| Monte Antico | Bacchus |
| Monte Bernardi | Monument |
| Monte Bernardi | Republic |
| Monte Faliesi | Opici |
| Monte Rossa | Monument |
| Monte Rossa | Republic |
| Monte Tondo | Monument |
| Monte Tondo | Republic |
| Montefresco | Constantine |
| Montenisa | Republic |
| Montepeloso | Country Vintner |
| Monteverro | Opici |
| Montevetrano | Country Vintner |
| Monti | Country Vintner |
| Monvin | Republic |
| Morellino De Scansano | Republic |
| Morgante | Country Vintner |
| Mosca | Republic |
| Motorosso | Washburn |
| Movendo | Republic |
| Movia | Bacchus |
| Musella | Cantiniere |
| Musita | Bacchus |
| Nada | Country Vintner |
| Nals Margreid | Country Vintner |
| Nativ | Lanterna |
| Nervi | Constantine |
| Nicosia | Lanterna |
| Nino Negri | Southern |
| Niro | Republic |
| Nittardi | Opici |
| Nobilissima | Breakthru |
| Nobilissima | Breakthru |
| Novelli | Washburn |
| Nozzole | Republic |
| Nuraghe Crabioni | Country Vintner |
| Oasi delgli Angeli | Constantine |
| Ocone | Opici |
| Oddero | Cantiniere |
| Ogio | Southern |
| Ognissole | Republic |
| Olianas | Bacchus |
| Opici | Opici |
| Opici Marsala | Opici |
| Orma | Country Vintner |
| Ornella Molon | Elite Wines |
| P.S. Match | Breakthru |
| Pala | Breakthru |
| Palagetto | Prestige |
| Palama | Monument |
| Palama | Republic |
| Palari | Cantiniere |
| Palari | Republic |
| Palazzo Brunello | Republic |
| Palazzo Montanari | DOPS |
| Palladino | Lanterna |
| Palladino | Monument |
| Palladino | Republic |
| Pallavicini | Country Vintner |
| Panizzi | Washburn |
| Paolo E Noemia | Lanterna |
| Paradiso di Frassina | Lanterna |
| Parusso | Washburn |
| Pascolo | Opici |
| Pasqua | DOPS |
| Passione | DOPS |
| Passopisciaro | Country Vintner |
| Paternoster | Breakthru |
| Pavolino | Southern |
| Pecchenino | Country Vintner |
| Pederzan | Country Vintner |
| Perlage | Constantine |
| Perticaia | Cantiniere |
| Pertimali di Livio SassettiConstantine | |
| Pertinace | Republic |
| Peter Dipoli | Prestige |
| Peter Zemmer | Prestige |

## Wine

Petraio ..... Washburn
Piazzano ..... Country Vintner
Piazzo ..... Prestige
Piccini ..... Southern
Picco Del Sole ..... Washburn
Piccolo Tesoro ..... Atlantic
Pico Maccario ..... Country Vintner
Pieropan ..... Breakthru
Pietracupa ..... Cantiniere
Pietradolce ..... Bacchus
Pietrafitta ..... Washburn
Pietro Caciorgna ..... Washburn
Pievalta ..... Country Vintner
Pighin ..... Republic
Pigro ..... Constantine
Pinnacoli ..... Southern
Pio Cesare ..... Republic
Pioiero ..... Monument
Placido Primavera ..... Republic
Planeta ..... Republic
Podere Brizio ..... Bacchus
Podere Le Ripi ..... Monument
Podere Le Ripi ..... Republic
Podere Volpaio ..... Opici
Poderi Alasia ..... Country Vintner
Poderi Aldo Conterno ... Constantine
Poderi Colla ..... Lanterna
Poderi Foglia ..... Washburn
Podernuovo ..... Republic
Poggio Amorelli ..... DOPS
Poggio Anima ..... Constantine
Poggio Antico ..... Country Vintner
Poggio Barbone ..... DOPS
Poggio Borgoni ..... Opici
Poggio Della Torre ..... Washburn
Poggio di Bortolone ..... Lanterna
Poggio Di Sotto ..... Country Vintner
Poggio Nardone ..... Kenco
Poggio Scalette ..... Country Vintner
Poggio Stella ..... Bacchus
Poggio Verrano ..... Republic
Poggiobello ..... Lanterna
Poggiobello ..... Lanterna
Poggiotondo ..... Southern
Poliziano ..... Country Vintner
Porta Vita ..... Republic
Postino ..... Country Vintner
Prelius ..... Bacchus
Prestige ..... Republic
Primaterra ..... Bacchus
Primo Amore ..... Breakthru
Principato ..... Republic
Principiano ..... Country Vintner
Prinsi ..... Monument
Prinsi ..... Republic
Prodigo ..... Country Vintner
Produttori del Barbaresco ... Country Vintner
Proprieta Sperino .... Country Vintner
Prunotto ..... Republic
Puiatti ..... Southern
Punset ..... Washburn
Punta Crena ..... Prestige
Quattro Mani ..... Bacchus
Querceto ..... Breakthru
Querciabella ..... Republic
Rainoldi ..... Country Vintner
Ramona ..... Southern
Rapido ..... Country Vintner
Rapitala ..... Southern
Re Manfredi ..... Southern
Red Fire ..... Southern
Redentore ..... Constantine
Remo Farina ..... Breakthru
Renato Corino ..... Bacchus
Renato Ratti ..... Breakthru
Renieri ..... Country Vintner
Renzo Masi ..... Prestige
Resonata ..... Kenco
Revello ..... Bacchus
Reverdito ..... Opici
Reversanti ..... Bacchus
Ricci Curbastro ..... Cantiniere
Ricossa ..... Washburn
Rigoleto ..... Country Vintner
Rinaldi ..... Kenco
Rinaldini ..... Lanterna

## Wine

Riofavara ..... Prestige
Riondo ..... Republic
Risata ..... Republic
Riunite ..... Republic
Rivera ..... Republic
Rivetto ..... Lanterna
Rocca ..... Republic
Rocca Bernarda ..... LVDH
Rocca del Principe .. Country Vintner
Rocca Di Castagnoli ..... Washburn
Rocca di Frassinello Country Vintner
Rocca Di Montemassi ..... Breakthru
Rocca Sveva ..... Republic
Rocche Dei Manzoni ..... Washburn
Rodano ..... Lanterna
Ronchi ..... Constantine
Ronchi ..... Republic
Ronchi Di Pietro ..... Monument
Rosa del Golfo ..... Elite Wines
Rosa Regale ..... Republic
Rosatello ..... Republic
Roscato ..... Republic
Ruffino ..... Republic
Russiz ..... Country Vintner
Saddlebred Cellars ..... DOPS
Salcheto ..... Constantine
Salvatore Magnoni ..... Cantiniere
Salviano ..... Republic
San Fabiano ..... Country Vintner
San Felice ..... Atlantic
San Filippo ..... Bacchus
San Giorgio ..... Breakthru
San Giorgio ..... Monument
San Giuseppe ..... Opici
San Giusto ..... Country Vintner
San Leonino ..... Lanterna
San Leonino ..... Southern
San Lorenzo ..... Southern
San Nicola ..... DOPS
San Pietro ..... Bacchus
San Polo ..... Country Vintner
San Quirico ..... Country Vintner
San Remo ..... Interbalt
San Valentino ..... Bacchus
San Valentino ..... Cantiniere
San Vincenti ..... Country Vintner
Sanero ..... Interbalt
Sansonina ..... Country Vintner
Sant'Antonio ..... Country Vintner
Santa Cristina ..... Republic
Santa Giustina ..... Constantine
Santa Lucia ..... Bacchus
Santa Margherita ..... Breakthru
Santa Maria la Palma ..... Bacchus
Santa Marina ..... DOPS
Santa Martina ..... Republic
Santa Sofia ..... Washburn
Santa Tresa ..... Country Vintner
Santi ..... Southern
Santo Di Villa ..... Interbalt
Sapaio ..... Cantiniere
Sardus Pater ..... Cantiniere
Sartori ..... Republic
Sassaia ..... Constantine
Sassoregale ..... Breakthru
Scagliola ..... Constantine
Scagliola ..... DOPS
Scarbolo ..... Monument
Scarbolo ..... Republic
Schiavenza ..... Cantiniere
Scopetone ..... Bacchus
Secco Italian Bubbles ..... Republic
Secondo Marco ..... Country Vintner
Seghesio ..... Bacchus
Sella ..... Republic
Selvapiana ..... Country Vintner
Sergio Mottura ..... Cantiniere
Sette Ponti ..... Republic
Settesoli ..... Republic
Seven Daughters ..... Breakthru
Sfida ..... LVDH
Sheep Thrills ..... Southern
Sicalia ..... Southern
Sicani ..... Republic
Sileni ..... Republic
Silterra ..... Lanterna
Silvio Giamello ..... Prestige

## Wine

Solemiro ..... LVDH
Spasso ..... Southern
Speri ..... Bacchus
Sportoletti ..... Country Vintner
St Michael Eppan ... Country Vintner
Starling ..... Republic
Statti ..... Country Vintner
Stella Rosa ..... Republic
Stellina Di Notte ..... Breakthru
Stemmari ..... Breakthru
Sticks ..... Country Vintner
Stival ..... Washburn
Stlto ..... Southern
Stormhoek ..... Republic
Straccali ..... Republic
Strada ..... Country Vintner
Strada Via ..... DOPS
Strozzi ..... Lanterna
Suavia ..... Country Vintner
Suberli ..... Country Vintner
Supremus ..... Bacchus
Surrau ..... Cantiniere
Sut ..... Country Vintner
Sweet Girl ..... Interbalt
Sweet Heart ..... Interbalt
Talia ..... Country Vintner
Tamellini ..... Country Vintner
Tasca d' Almerita ..... Country Vintner
Tascante ..... Country Vintner
Tavernello ..... Prestige
Tavignano ..... Bacchus
Tedeschi ..... Prestige
Tenimenti Famiglia Cavallero Lanterna
Tenimenti Grieco ..... Cantiniere
Tenuta Castelbuono ..... Republic
Tenuta Di Arceno ..... Monument
Tenuta Di Arceno ..... Republic
Tenuta Di Biserno ..... Republic
Tenuta di Collosorbo ..... Elite Wines
Tenuta di Gracciano della Seta ..... Cantiniere
Tenuta di Pietra Porzia ..... Country Vintner
Tenuta di Trinoro ..... Country Vintner
Tenuta Di Valgiano ..... Cantiniere
Tenuta Ghiaccio Forte .... Cantiniere
Tenuta Kofererhof ..... Bacchus
Tenuta L Illuminata ..... Republic
Tenuta L'illuminata ..... Monument
Tenuta Le Querce ... Country Vintner
Tenuta Luisa ..... Country Vintner
Tenuta Mater Domini ..... Cantiniere
Tenuta Monteti ..... Cantiniere
Tenuta Novare ..... Lanterna
Tenuta Polvaro ..... Republic
Tenuta San Giorgio . Country Vintner
Tenuta San Giorgio ..... Republic
Tenuta San Guido ..... Republic
Tenuta Sant' Anna ..... Lanterna
Tenuta Sassoregale ..... Southern
Tenuta Sette Cieli ..... Bacchus
Tenute Emera ..... Lanterna
Tenute Guicciardini Strozzi Lanterna
Tenute Silvio Nardi ..... Republic
Terenzi ..... Bacchus
Terlan ..... Breakthru
Terra Rossa ..... Republic
Terrabianca ..... Bacchus
Terramare ..... Republic
Terrazzo ..... LVDH
Terre di Balbia ..... Country Vintner
Terre Nere ..... Bacchus
Terre Scaligere ..... LVDH
Terredora di Paolo .. Country Vintner
Teruzzi Puthod-Genesis .... Republic
The Seeker ..... Republic
Tiamo ..... Country Vintner
Tiberio ..... Country Vintner
Tintero ..... Prestige
Tiziano ..... Prestige
To Life ..... Southern
Tolaini ..... Breakthru
Tollo ..... Republic
Tolloy ..... Breakthru
Tormaresca ..... Republic
Tornatore ..... Breakthru
Torre D'Orti ..... Bacchus

## Wine

Torre di Luna ..... Country Vintner
Torre Rosazza ..... Republic
Torres Spain ..... Republic
Torresella ..... Breakthru
Torrevento ..... Cantiniere
Tortarossa (Red Cake) ... Monument
Toscolo ..... Bacchus
Toso ..... Kenco
Tramin ..... Country Vintner
Travaglini ..... Republic
Travignoli ..... Kenco
Tre Rose ..... Southern
Treehugger (Lost Vineyards)Country Vintner
Trifula ..... Washburn
Tropical ..... Republic
Tuffo ..... DOPS
Txt Cellars ..... Southern
Uccelliera ..... Bacchus
Umani Ronchi ..... Republic
Umberto Cesari ..... Opici
Umberto Fiore ..... Republic
Unokeg ..... Republic
Unparalleled ..... Republic
Urlo ..... Republic
V.No ..... Republic
Vajra ..... Country Vintner
Val Di Suga ..... Southern
Valdipiatta ..... Country Vintner
Valenti ..... Country Vintner
Valiano ..... Southern
Vallana ..... Cantiniere
Valle Wines ..... Opici
Veglio ..... Lanterna
Velenosi ..... Bacchus
Velette ..... Kenco
Venica ..... Country Vintner
Verrazano ..... Republic
Verso ..... Monument
Verso ..... Republic
Vesevo ..... Southern
Vestini Campagnano ..... Washburn
Viberti ..... Opici
Vie di Romans ..... Country Vintner
Vignaioli Morellino ..... Republic
Vignamaggio ..... Republic
Vigne Regali ..... Republic
Vigneti Del Salento ..... Southern
Vigneti del Vulture ..... Bacchus
Villa Badia Lambrusco Di Sorbara Secco ..... Interbalt
Villa Brunesca ..... Cantiniere
Villa Del Borgo ..... Southern
Villa Di Corlo ..... DOPS
Villa Di Geggiano ..... Prestige
Villa Girardi ..... Lanterna
Villa le Prata ..... Cantiniere
Villa M ..... Lanterna
Villa M ..... Monument
Villa Mathilde ..... Bacchus
Villa Medoro ..... Breakthru
Villa Pozzi ..... Breakthru
Villa Puccini ..... Prestige
Villa Raiano ..... Washburn
Villa Rosa ..... Opici
Villa Russiz ..... Bacchus
Villa Sandi ..... Bacchus
Villa Sparina ..... Constantine
Villa Trasqua ..... Opici
Villadoria ..... Southern
Villafranca ..... Kenco
Ville d'Arfanta ..... Lanterna
Vinaago ..... Bacchus
Vincenzi Amaretto ..... Lanterna
Vincenzi Limoncello ..... Lanterna
Vincenzi Sambuca ..... Lanterna
Vinchio-Vaglio Serra ..... Lanterna
Vini Iovine ..... Bacchus
Vino Lauria ..... Country Vintner
Visconti Della Rocca ..... Washburn
Vistorta ..... Republic
Vitae ..... Kenco
Vitanza ..... Kenco
Viticcio ..... Constantine
Viticoltori De Conciliis ..... Washburn
Vitticcio ..... Constantine
Viva Diva ..... Lanterna

## Wine

Voerzio, Roberto ..... Country Vintner
Voga ..... Southern
Volpaia ..... Bacchus
Volpe Pasini ..... Breakthru
Voulet ..... Atlantic
Walnut Crest ..... Republic
Wines For Dummies ..... Southern
Xo G ..... Republic
Zabu ..... Bacchus
Zaccagnini ..... Southern
Zardetto ..... Country Vintner
Zefiro ..... Country Vintner
Zerba ..... Kenco
Zio Baffa ..... Republic
Zisola ..... Republic
Zonin ..... Breakthru
Zuc Di Volpe ..... Breakthru
Zufini ..... Southern
Zyme ..... Breakthru

### Japan

Akitabare ..... Constantine
Chokaisan ..... Country Vintner
Crystal Lake ..... Country Vintner
Dewatsuru ..... Country Vintner
Dewazakura ..... Constantine
Eiko Fuji Ban Ryu ..... Republic
Eikun ..... Kenco
Fuki ..... Republic
Gassan ..... Kenco
Gekkeikan ..... Southern
Green River Sake ..... DOPS
Hakuryu ..... Constantine
Hakutsuru ..... Prestige
Hinomaru ..... Country Vintner
Hiro ..... Republic
Houhoushu ..... Republic
Hoyo ..... Constantine
Hoyo Kura no Hana ..... Constantine
Ichishima ..... Constantine
Joto ..... Republic
Joto Seikyo ..... Republic
Joto Yuzu ..... Republic
Kakurei ..... Constantine
Kamoizumi ..... Constantine
Kiminoi ..... Constantine
Kinshihai ..... Constantine
Kirinzan ..... Constantine
Kokuryu ..... Constantine
Manotsuro ..... Opici
Manotsuru ..... Constantine
Masumi ..... Constantine
Matsunoi ..... Constantine
Midorikawa ..... Constantine
Minogawa ..... Constantine
Mizbasho ..... Country Vintner
Mu ..... Country Vintner
Musashino ..... Constantine
Ninki Ichi ..... Country Vintner
Nishimoto ..... Constantine
Okunomatsu ..... Country Vintner
Shichi Hon Yari ..... Republic
Shirakiku Mirin ..... Country Vintner
Silk Road ..... Country Vintner
Tako Grill ..... Country Vintner
Tedorigawa ..... Constantine
World Sake Imports ..... Kenco
Yuki No Bosha ..... Republic

### Kosher

Barons Edmond Et Benjamin De Rothschild ..... Breakthru
Borgo Reale ..... Republic
Castel De Fronjac ..... Interbalt
Ch Rigaleau ..... Interbalt
Dalton ..... Republic
Eli Montero ..... Republic
Fortant ..... Prestige
Heritage Du Marquis De Greyssac .. Interbalt
Lan Zur ..... Republic
Manischewitz ..... Republic
Mogen David ..... Republic
Queen Esther Reserve ..... Interbalt
Rashi ..... Southern
Recanati ..... Republic
Tierra Salvaje ..... Interbalt
Tobia Rioja ..... Republic

## Wine

Wild Goat (Chile) ..... Interbalt
Yikvei Zion ..... Breakthru

### Lebanon

Cave Kouroum..... Country Vintner
Ch Musar..... Country Vintner
Dom Wardy..... Stefano
Hochar..... Country Vintner
Massaya..... Country Vintner
Musar..... Country Vintner

### Macedonia

Jordanov..... Republic
Macedon..... Republic
Stobi..... Country Vintner
Tikves..... Country Vintner

### Madeiras

Anderson..... Country Vintner
Barbeito..... Country Vintner
Blandy's..... Country Vintner
Broadbent..... Country Vintner
Cossart Gordon..... Country Vintner
D'Oliveiras..... Country Vintner
Leacock's..... Breakthru
Penderyn..... Country Vintner
Rare Wine Co..... Country Vintner
Taylor Desserts..... Republic

### Marsala

Cribari Desserts..... Republic
Florio..... Republic
G & D Vermouth..... Republic
Santini Asti..... Republic
Taylor Desserts..... Republic

### Maryland

Basignani..... MD Wineries
Black Ankle..... MD Wineries
Boordy..... Breakthru
Bordeleau..... MD Wineries
Cascia..... MD Wineries
Cassinelli..... Lanterna
Cassinelli..... MD Wineries
Catoctin Breeze..... MD Wineries
Ch Bonita..... MD Wineries
Charis..... Republic
Costa Ventosa..... MD Wineries
Cove Point..... MD Wineries
Crazy Monkey Wines..... Republic
Cygnus..... MD Wineries
Deep Creek..... Bacchus
DeJon..... MD Wineries
Detour Winery..... MD Wineries
Distillery Lane Ciderworks..... MD Wineries
Dove Valley..... MD Wineries
Far Eastern Shore..... MD Wineries
Frederick..... MD Wineries
Fridays Creek..... MD Wineries
Galloping Goose..... MD Wineries
Harford..... MD Wineries
Knob Hall..... MD Wineries
Layton's Chance..... MD Wineries
Legends..... MD Wineries
Linganore..... Republic
Little Ashby..... MD Wineries
Loew..... MD Wineries
Mountain Thunder..... Republic
Orchid Cellar..... MD Wineries
Penn Oaks..... MD Wineries
Perigeaux..... MD Wineries
Port of Leonardtown..... MD Wineries
Romano..... MD Wineries
Royal Rabbit..... MD Wineries
Serpent Ridge..... MD Wineries
Slack Winery..... MD Wineries
St. Michaels..... MD Wineries
Sugarloaf Mtn..... MD Wineries
Terrapin Station..... MD Wineries
Thanksgiving Farm..... MD Wineries
Tilmon's Island..... MD Wineries
Vidal Blanc..... Republic
Woodhall..... MD Wineries

### Mexico

L.A. Cetto..... Constantine
Villa Montefiori..... Constantine

## Wine

### Minnesota

Social..... Republic

### Missouri

St James..... Kenco

### Moldova

Black Cork..... Interbalt
Black Doctor..... Interbalt
Cricova..... Interbalt
Four Seasons..... Interbalt
Isabella..... Interbalt
Kagor..... Interbalt
Lidia..... Interbalt
Monk's Soul..... Interbalt
Old Tavern S/S..... Interbalt
Pelegrina..... Interbalt
Red Muscat..... Interbalt
Stradivari..... Interbalt
Vin De Cassa..... Interbalt
Vinolia..... Interbalt
White Muscat..... Interbalt

### Montenegro

Plantaze..... Interbalt

### Morocco

Alain Graillot..... Elite Wines
Ouled Thaleb..... Stefano

### Netherlands

Chocovine..... DOPS

### New Mexico

Gruet..... Country Vintner
Vinos De Los Muertos..... Opici

### New York

Aaron Burr..... Washburn
Anthony Road..... Opici
Arbor Mist..... Republic
Boundary Breaks..... Washburn
Bully Hill Vineyards..... Southern
Carmel..... Southern
Forge Cellars..... Country Vintner
Fox Run..... Opici
Fox Run..... Opici
Fulkerson..... Opici
Fulkerson..... Opici
Gotham Project..... Country Vintner
Hazlitt..... opici
Hazlitt 1852 Vineyards..... Southern
J Roget..... Republic
Kedem..... Breakthru
Kesser..... Breakthru
Luscious..... Lanterna
Rashi..... Southern
Ravines..... Country Vintner
Red Cat..... opici
Red Guitar..... Republic
Red Guitar..... Republic
Red Tail Ridge..... Country Vintner
Sheldrake..... Opici
Summer in a Bottle..... Country Vintner
Taylor Country..... Republic
Taylor Tables..... Republic
Wiemer..... Bacchus
Wolffer..... Country Vintner

### New Zealand

50 Degree..... Republic
A Diehl..... Southern
A J Adam..... Country Vintner
Anheuser Kreuznacher..... Country Vintner
Balbach..... Atlantic
Bastgen..... Kenco
Bex..... Bacchus
Binz..... Country Vintner
Bischofliche Weinguter Trier Breakthru
Blue Fish..... Republic
Blue Nun..... Southern
Blufeld..... Republic
Blumel..... Opici
Bollig Lehnert..... Country Vintner
Bollig-Lehnert..... Country Vintner
Broadbent Selection Imports Country Vintner
Carl Graff..... Elite Wines
Carl Graff..... Opici

## Wine

Christmann..... Bacchus
Christoffel..... Country Vintner
Clean Slate..... Country Vintner
Clear Night..... Washburn
Cupcake..... Republic
Dachshund..... Opici
Darting..... Country Vintner
Dautel..... Country Vintner
Donnhoff..... Country Vintner
Dr Heyden..... Country Vintner
Dr. Burklin-Wolf..... Bacchus
Dr. Deinhard..... Country Vintner
Dr. Fischer..... Country Vintner
Dr. Heinz Wagner..... Country Vintner
Dr. Hermann..... Country Vintner
Dr. L..... Country Vintner
Dr. Loosen..... Country Vintner
Dr. Loosen Wehlener Sonn Kab..... Country Vintner
Dr. Pauly- Bergweiler Country Vintner
Dr. Thanisch..... Southern
Emil Reichart..... Country Vintner
Entresuelos..... Monument
Eugen Muller..... Country Vintner
Fitz-Ritter..... Country Vintner
Flower Garden..... Opici
Franz Karl Schmitt..... Country Vintner
Franz Keller..... Breakthru
Friedrich Wilhelm Gymnasium..... Breakthru
Fritz Haag..... Country Vintner
Fritz Zimmer..... Country Vintner
Funf..... Breakthru
Geil..... Country Vintner
Georg Breur..... Country Vintner
Georg Schneider..... Country Vintner
Gerstacker..... Breakthru
Gessinger..... Kenco
Goldatzel..... Country Vintner
Gotham Project..... Country Vintner
Gunther Steinmetz..... Country Vintner
Guntrum..... Country Vintner
Gustav Adolf Schmitt..... Washburn
Gysler..... Country Vintner
H. Sichel & Sohne..... Breakthru
Hahn..... Kenco
Heinz Eifel..... Country Vintner
Henkell..... Republic
Hexamer..... Country Vintner
Hoffmann-Simon..... Country Vintner
J & H Selbach..... Country Vintner
J. Baumer..... LVDH
Jakoby-Mathy..... Country Vintner
Joh. Haart..... Country Vintner
Joh. Jos.. Prum..... Elite Wines
Josef Friederich..... Prestige
Julius Klein..... Country Vintner
Karl Erbes..... Country Vintner
Karl Kaspar..... Washburn
Karlsmuhle..... Country Vintner
Kerpen..... Country Vintner
Kerpen..... Lanterna
Kesseler..... Bacchus
Kessler-Zink..... Stefano
Kuhl..... Country Vintner
Kuhling Gillot..... Bacchus
Kurt Hain..... Country Vintner
Leitz..... Bacchus
Leonard Kreusch..... Prestige
Loewen..... Country Vintner
Loosen Up..... Country Vintner
Machmer..... Country Vintner
Markgraf Von Baden..... Republic
Markus Molitor..... Breakthru
Markus Schneider..... Opici
Matheus..... Kenco
Max F Richter..... Lanterna
Maximin Grunhaus..... Country Vintner
Meilen..... Country Vintner
Melsheimer..... Bacchus
Merkelbach..... Country Vintner
Messmer..... Country Vintner
Meulenhof..... Country Vintner
Michael Frolich..... Country Vintner
Minges..... Country Vintner
Molitor..... Country Vintner
Moselland..... Opici

## Wine

Muller-Catoir..... Country Vintner
Nagler..... Country Vintner
Nebel..... Constantine
Nein Lives..... Country Vintner
Neipperg..... Opici
Neipperg Collection Edv..... Republic
Nik Weis Selection..... Prestige
Nonnenkeller..... Country Vintner
Oh Schist..... Southern
Paul Anheuser..... Country Vintner
Pflucken..... Prestige
Prinz Salm..... Opici
Reichgraf Von Kesselstatt..... Opici
Rejon..... Monument
Relax..... Breakthru
Reuscher-Haart..... Country Vintner
Riu L Infernal..... Republic
Robert Weil..... Country Vintner
Rudolf Eilenz..... Country Vintner
Sa Prum..... Republic
Schaefer..... Country Vintner
Schafer..... Country Vintner
Schafer Mettenehimer Country Vintner
Schloss Johannisberg..... Republic
Schloss Reinhartshausen..... Republic
Schloss Saarastein..... Constantine
Schloss Schonborn..... Southern
Schloss Vollrads..... Breakthru
Schlossgut Diel..... Country Vintner
Schmitt Sohne..... Breakthru
Schneider Niersteiner Country Vintner
Seebrich..... Country Vintner
Selbach..... Country Vintner
Selbach-Oster..... Country Vintner
Spreitzer..... Country Vintner
St Nikolaus..... Kenco
St. Ludwin..... Southern
St. Urbans-Hof..... Prestige
Starling..... Republic
Stock and Stein..... Bacchus
Stone Fruit..... Prestige
Stone Fruit..... Southern
Strub..... Country Vintner
Studert-Pruem..... Country Vintner
Sun Garden..... Opici
Terry Theise Estate Selections..... Country Vintner
The Seeker..... Republic
Thomas Schmitt..... Breakthru
Toni Jost..... Country Vintner
Tridente..... Monument
Twisted River..... Prestige
Txt Cellars..... Southern
Undone..... Opici
Valckenberg..... Opici
Vereinigte Hospitien Country Vintner
Versatile..... Interbalt
Vier Jahreszeiten..... Country Vintner
Villa Franz..... LVDH
Villa Wolf..... Country Vintner
von Othegraven..... Country Vintner
Von Schleinitz..... Southern
von Schubert..... Country Vintner
Von Simmern..... Country Vintner
Von Winning..... Country Vintner
Wagner-Stempl..... Country Vintner
Way Kuhl..... Country Vintner
Weingart..... Country Vintner
Weingut Bernhard Huber Elite Wines
Weingut Johannishof..... Elite Wines
Weingut Liebfrauenstift..... Elite Wines
Weingut Prinz Salm..... Elite Wines
Weingut Schloss Saarstein..... Elite Wines
Weltachs..... Interbalt
Wintersaison..... Republic
Winzer von Erbach..... Kenco
Wittmann..... Country Vintner
Zum..... Washburn

### Ohio

Yago Santgria..... Republic

### Oregon

60 Souls..... Opici
A to Z..... Country Vintner
A To Z..... Republic
A.F. Nichols..... Washburn

## Wine

Acrobat..... Republic
Adelsheim..... Bacchus
Alchemist..... Constantine
Alexana..... Constantine
Amity Vineyards..... Constantine
Andrew Rich..... Country Vintner
Angela..... Kenco
Angela..... Monument
Anne Amie..... Country Vintner
Appassionata..... Country Vintner
Archery Summit..... Bacchus
Archery Summit..... Country Vintner
Argyle..... Country Vintner
Averaen..... Elite Wines
B2..... DOPS
Battle Creek..... Country Vintner
Beaux Freres..... Breakthru
Benton-Lane..... Prestige
Bethel Heights..... Country Vintner
Boedecker Cellars..... Elite Wines
Bridgeview..... Southern
Brooks..... Country Vintner
Canned Oregon..... Bacchus
Cape Diamond..... Kenco
Chehalem..... Bacchus
Cloudline..... Prestige
Coeur de Terre..... Elite Wines
Colene Clemens..... Opici
Cooper Hill..... Country Vintner
Cooper Mountain..... Country Vintner
Cristom..... Country Vintner
David Hill..... Lanterna
Dom Drouhin Oregon..... Prestige
Dom Serene..... Bacchus
Duck Pond..... Lanterna
Elk Cove..... DOPS
Elouan..... Breakthru
Erath..... Republic
Erratic Rock..... LVDH
Firesteed..... Bacchus
Forefront..... Country Vintner
Four Graces..... Republic
Francis Tannahill..... Country Vintner
Francis Tannahill..... Republic
Freja Cellars..... Country Vintner
Gooseneck..... Republic
Gothjix..... Breakthru
Gran Moraine..... Monument
Gran Moraine..... Republic
Hamacher..... Country Vintner
Hartford..... Republic
Hollorran Vineyards..... LVDH
J. Christopher..... Country Vintner
Jigsaw..... Country Vintner
Jovino..... Southern
Ken Wright..... Washburn
King Estate..... Republic
Kings Ridge..... Constantine
Lange..... Prestige
Lavinea..... Elite Wines
Left Coast Cellars..... DOPS
Lemelson..... Bacchus
Maison L'envoye..... Southern
Nicolas Jay..... Bacchus
North By Nw..... Republic
Northwest Ridge..... DOPS
Onehope..... Southern
Oregon Territory..... Republic
Oregon Trails Wine Co. Constantine
Pacifica..... Southern
Pali Wine Co..... Southern
Panther Creek..... Breakthru
Patton Valley..... Kenco
Penner Ash..... Republic
Pino Cellars..... Southern
Planet Oregon..... Bacchus
Portlandia..... Republic
Primarius..... Opici
Rainstorm..... Republic
Ransom..... Country Vintner
Red Hawk..... Republic
Resonance..... Republic
Rex Hill..... Country Vintner
Rex Hill..... Republic
Roserock..... Prestige
RouteStock..... Bacchus
Sharecroppers (Owen Roe) Country

# Wine

Vintner
Siduri ..... Monument
Siduri ..... Republic
Sokol-Blosser ..... Breakthru
Soter ..... Bacchus
St. Innocent ..... Country Vintner
Stafford Hills ..... LVDH
Stoller ..... Bacchus
The Divining Rod ..... Southern
Torii Mor ..... Bacchus
Underwood ..... Constantine
Van Duzer ..... Republic
Wild Hills ..... Country Vintner
Wildewood ..... Country Vintner
Willakenzie ..... Republic
Willamette Valley Vineyards Breakthru
William Hatcher ..... Country Vintner
Windy Bay ..... Southern
Yamhill ..... LVDH
Zena Crown ..... Monument
Zena Crown ..... Republic

## Other Imported Wines

Anna's Vineyard ..... Monument
Ch Bela ..... Southern
Giocato ..... Monument
Hazlitt 1852 Vineyards ..... Southern
Kakheti ..... Interbalt
Kijafa ..... Southern
Lagvinali ..... Interbalt
Macedon ..... Monument
Maraska ..... Southern
Satrapezo ..... Interbalt
Sula Vineyards ..... Prestige

## Peru

Intipalka by Vinas Queirolo. Stefano

## Poland

Babuni ..... Interbalt
Caprice 18 Cherry ..... Interbalt
Edel ..... Interbalt
Waldwein ..... Interbalt

## Port

Anderson ..... Country Vintner
Boordy ..... Breakthru
Broadbent Selection Imports Country Vintner
Christian Brothers ..... Breakthru
Churchill's ..... Southern
Cockburn ..... Breakthru
Croft ..... Republic
Delaforce ..... Opici
Dow's ..... Breakthru
Elk Run ..... Breakthru
Fairbanks ..... Breakthru
Ferreira ..... Country Vintner
Fonseca ..... Republic
Heitz Cellar ..... Prestige
Jh Andresen Porto ..... Stefano
Justin Vineyard ..... Southern
Luscious Vines Pier 69 Port Lanterna
Meyer Family Cellars ..... Washburn
Niepoort ..... Washburn
Presidential ..... Breakthru
Quevedo ..... Republic
Quevedo White ..... Lanterna
Quinta Da Romaneira ..... Southern
Quinta de la Rosa ... Country Vintner
Quinta de Roriz ..... Country Vintner
Quinta do Vesuvio .. Country Vintner
Ramos Pinto ..... Republic
Sandeman ..... Republic
Sheffield Cellars ..... Breakthru
Smith Woodhouse .. Country Vintner
Taylor Desserts ..... Republic
Taylor Fladgate ..... Republic
Terra Boa By Alianca Vinhos De Portugal ..... Stefano
Terra D Oro ..... Republic
Valdrinal ..... Stefano
Vinha Das Urzes ..... Stefano
Vista Allegra ..... LVDH
Vale D. Maria ..... Lanterna

## Portugal

Agricultura ..... Bacchus
Alianca Vista ..... Lanterna
Altano ..... Bacchus

# Wine

Alto Lima ..... Washburn
Amantis ..... Lanterna
Aplanta ..... Bacchus
Aveleda ..... Constantine
Azulado ..... Lanterna
Barco de Negro ..... LVDH
Beyra ..... Lanterna
Broadbent ..... Country Vintner
Butler Nephew & Co. .... Constantine
Calçada ..... Lanterna
Calheiro ..... Bacchus
Carm ..... Opici
Carmo Vinhos ..... Kenco
Casa de Santar ..... Lanterna
Casa Ferreirinha ..... Country Vintner
Casal Branco ..... Lanterna
Casal Garcia ..... Constantine
Casaleiro ..... Southern
Castelino ..... Constantine
Caves Velhas ..... LVDH
Charamba ..... Constantine
Chryseia ..... Country Vintner
Churchill's Estates ..... Southern
Conde Villar ..... Country Vintner
DAC ..... Bacchus
Dalva ..... Constantine
Delaforce ..... Opici
Dona Maria ..... Lanterna
Duorum ..... Country Vintner
Falcoria ..... Lanterna
Gilberts ..... Country Vintner
Gotham Project ..... Country Vintner
Grahams ..... Country Vintner
Herdade Do Peso ..... Southern
Herdade do Rocim ..... Lanterna
J. Portugal Ramos .. Country Vintner
Jose De Sousa ..... Republic
Jose Maria Fonseca ..... Republic
Lagar de Darei ..... Constantine
Lago ..... Lanterna
Lago Cerqueira ..... Lanterna
Lagosta ..... Republic
Lancers ..... Republic
Lancers ..... Republic
Lancers ..... Republic
Lima ..... Kenco
Lost Vineyards ..... Country Vintner
Mateus ..... Southern
Miles ..... Bacchus
Mondeco ..... Lanterna
Monte d'Oiro ..... Country Vintner
Monte Xisto ..... Country Vintner
Mouchao ..... Constantine
Neblina ..... Kenco
Niepoort ..... Washburn
Nortico ..... Bacchus
Orlana ..... Prestige
Periquita ..... Republic
Perucchi Vermouth ..... Lanterna
Pessoa da Vinha ..... Constantine
Pocas Ports ..... LVDH
Poco do Lobo ..... Bacchus
Portal da Calçada ..... Lanterna
Praia ..... Kenco
Praia Vinho Verde ..... Kenco
Prats & Symington .. Country Vintner
Quinta Da Alorna ..... Opici
Quinta da Calçada ..... Lanterna
Quinta Da Romaneira ..... Southern
Quinta De Azevedo ..... Southern
Quinta de Foz de Arouce .... Country Vintner
Quinta de la Rosa ... Country Vintner
Quinta de Lagoalva ..... LVDH
Quinta de Pancas ..... Lanterna
Quinta de Roriz ..... Country Vintner
Quinta de Segade ..... Constantine
Quinta do Carvalhino ..... LVDH
Quinta do Casal Branco .... Lanterna
Quinta do Crasto .... Country Vintner
Quinta do Feital ..... Country Vintner
Quinta do Minho ..... LVDH
Quinta do Romeu ..... Constantine
Quinta do Tedo ..... Country Vintner
Quinta Do Vallado ..... Republic
Risco ..... LVDH
Romariz ..... Kenco

# Wine

Semaphore 7 ..... Lanterna
Tamara ..... Kenco
Tapada de Villar ..... Country Vintner
Terra Antiga ..... Lanterna
Twin Vines ..... Republic
Val do Homen ..... LVDH
Vera ..... Bacchus
Vila Nova ..... Republic
Vila Nova ..... Republic
Vinha Das Margaridas ..... Bacchus
Vista Allegra ..... LVDH
Vista da Regua ..... Country Vintner
Warres ..... Bacchus
Wine and Soul ..... Country Vintner
Zeveri ..... Republic

## Republic of Georgia

Akhasheni ..... Interbalt
Alazanis Valley ..... Interbalt
Alexandreuli ..... Interbalt
Artevani (Organic) ..... Interbalt
Artevani Rkatsiteli Kvevri (Amber Wine) ..... Interbalt
Cabernet Sauvignon Wine Man ..... Interbalt
Gviani Late Harvest ..... Interbalt
Hereti Telavi Marani ..... Interbalt
Ikhalto Wine Man ..... Interbalt
Kakheti ..... Interbalt
Kakheti Telavi Marani ..... Interbalt
Khvanchkara Marani ..... Interbalt
Kindzmarauli Marani ..... Interbalt
Kondoli Telavi Marani ..... Interbalt
Lagvinari ..... Interbalt
Marani ..... Interbalt
Mtsvane Kisi telavi Marani .. Interbalt
Mtsvane Telavi Marani ..... Interbalt
Mukuzani Marani ..... Interbalt
Napareuli Telavi Marani ..... Interbalt
Ojaleshi telavi Marani ..... Interbalt
Orovela ..... Interbalt
Pirosmani Telavi Marani ..... Interbalt
Rkatsiteli Kondoli Telavi Marani ..... Interbalt
Sami ..... Interbalt
Saperavi ..... Interbalt
Satrapezo Ice Wine ..... Interbalt
Satrapezo Ice Wine Cabernet Interbalt
Tbilisuri Telavi Marani ..... Interbalt
Telavuri Marani ..... Interbalt
Tsinandali Marani ..... Interbalt
Tsinandali Wine Man ..... Interbalt
Tsolikauri ..... Interbalt
Tvishi Marani ..... Interbalt
Vazisubani Wine Man ..... Interbalt

## Romania

Bucuria ..... Interbalt
Jidvei ..... Interbalt
Murfaltar ..... Interbalt
Tohani ..... Interbalt
Vinia Busuioaca de Bohotin Interbalt
Vinia Contari ..... Interbalt

## Sangria

Begonia ..... Bacchus
Joya ..... Lanterna
Red Guitar ..... Republic
Rex Goliath ..... Republic
Senor ..... Bacchus

## Serbia

Agrina ..... Country Vintner
Vino Budimir ..... Country Vintner

## Sherry

Anderson ..... Country Vintner
Barbadillo ..... Opici
Bod. Grant ..... Bacchus
Bod. Maestro Sierra ..... Bacchus
Cesar Florido ..... Bacchus
Christian Brothers ..... Breakthru
Colombo ..... Breakthru
Colombo ..... Prestige
Cribari Desserts ..... Republic
Delgado Zuleta ..... LVDH
Fairbanks ..... Breakthru
Fukano ..... Country Vintner
Gonzalez Byass ..... Southern
Gonzalez Byass ..... Southern

# Wine

Hartley & Gibson's ..... Breakthru
Hidalgo ..... Country Vintner
J.C. Gutierrez ..... Bacchus
Kedem ..... Breakthru
La Bota ..... Country Vintner
La Cigarrera ..... Bacchus
La Guita ..... Country Vintner
Maesto Sierra ..... Bacchus
Orleans ..... Bacchus
Savory & James ..... Breakthru
Sheffield Cellars ..... Breakthru
Taylor Desserts ..... Republic
Tio Pepe ..... Southern
Williams & Humbert ..... Prestige

## Sicily

Lady Lola ..... Southern

## Slovenia

Annas ..... Republic
Dveri-Pax ..... Country Vintner
Edi Simcic ..... Republic
Ferdinand ..... Country Vintner
Giocato ..... Republic
Stekar Winery ..... Constantine

## South Africa

A. A. Badenhorst ..... Country Vintner
Alheit ..... Country Vintner
Anwilka ..... Country Vintner
B Vintners ..... Country Vintner
Barista ..... Prestige
Bartinney ..... Country Vintner
Bayten ..... Country Vintner
Beach House ..... Republic
Beeslaar ..... Country Vintner
Bellingham ..... Republic
Beyond (Buitenverwachting) Country Vintner
Black Pearl ..... Opici
Boekenhoutskloof ... Country Vintner
Boschendal ..... Republic
Bouchard Finlayson ..... Prestige
Brampton ..... Republic
Buitenverwachting .. Country Vintner
Cape Grace ..... Lanterna
Cape Spring ..... Interbalt
Capensis ..... Monument
Capensis ..... Republic
Cederberg ..... Country Vintner
Chamonix ..... Republic
Constantia Glen ..... Republic
Country Vintner Imports ..... Country Vintner
De Morgenzon ..... Country Vintner
De Toren ..... Country Vintner
De Wetshof ..... Country Vintner
Delaire-Graff ..... Country Vintner
Douglas Green ..... Republic
Downes ..... Opici
Durbanville Hills ..... Southern
Edgebaston ..... Opici
Essay ..... Bacchus
Excelsior ..... Country Vintner
Fable Mtn ..... Southern
Fairvalley ..... Country Vintner
Felicite ..... Country Vintner
Fleur Dc ..... Republic
Floriography ..... Country Vintner
Flotsam and Jetsam Country Vintner
Glen Carlou ..... Breakthru
Glenelly Estate ..... Country Vintner
Goats do Roam ..... Bacchus
Graham Beck ..... Country Vintner
Hamilton Russell ..... Bacchus
House Of Mandela ..... Southern
Indaba ..... Country Vintner
Jam Jar ..... Country Vintner
Kanonkop ..... Country Vintner
KC ..... Country Vintner
Keermont ..... Kenco
Ken Forrester ..... Country Vintner
Klein Constantia ..... Country Vintner
Kloof Street ..... Bacchus
Krone ..... Bacchus
Leopard's Leap ..... Kenco
Liberty Creek ..... Breakthru
Lion's Lair ..... Prestige
Lost Angel ..... Southern

# Wine

MAN Vintners ..... Country Vintner
Marvelous ..... Republic
Meerlust ..... Republic
Morgenster ..... Country Vintner
Mother Rock ..... Constantine
MR de Compostella Country Vintner
Mulderbosch ..... Southern
Mullineux ..... Bacchus
Mullineux Family ..... Kenco
Nederburg ..... Southern
New Grove ..... Country Vintner
Newton Johnson ..... Country Vintner
Obikwa ..... Opici
Obikwa ..... Southern
One World ..... Southern
Painted Wolf ..... Opici
Paul Cluver ..... Country Vintner
Place In The Sun ..... Southern
Pomula ..... Republic
Porcupine Ridge ..... Country Vintner
Raats ..... Country Vintner
Reyneke ..... Republic
Rhanleigh ..... Stefano
Rib Shack ..... Republic
Riebeek Cellars ..... Kenco
Robertson Winery ..... Prestige
Rudi Schultz ..... Country Vintner
Rustenberg ..... Prestige
Sadie Family ..... Country Vintner
Savage ..... Country Vintner
Seven Sisters ..... Southern
Simonsig ..... Republic
Southern Rights ..... Bacchus
Stark Conde ..... Country Vintner
Storm ..... Country Vintner
Sutherland ..... Country Vintner
The Curator ..... Country Vintner
The Grinder ..... Prestige
The Royal ..... Kenco
Thelema ..... Country Vintner
Tokara ..... Country Vintner
Topiary ..... Country Vintner
Tormentoso ..... Bacchus
Two Oceans ..... Southern
Vin d'Orrance ..... Country Vintner
Warwick Estate ..... Country Vintner

## Spain

12 Linajes ..... DOPS
A Coroa ..... Bacchus
A Duboy ..... LVDH
Abadia Retuerta ..... Elite Wines
Abuela Sangarita ..... Southern
Adegas Gran Vinum ..... Elite Wines
Adras Godello ..... Elite Wines
Agricola de Borja .... Country Vintner
Agro de Bazan - Granbazan ..... Elite Wines
Alaya ..... Monument
Alaya ..... Republic
Albacea ..... Monument
Albacea ..... Republic
Aldonia ..... Washburn
Alicante ..... Country Vintner
Almansenas ..... Country Vintner
Alonso del Yerro ..... Country Vintner
Alquezar ..... Country Vintner
Altamente Monastrell 2015 750ml ... Constantine
Alto Almanzora ..... Country Vintner
Altovinum ..... Country Vintner
Altozano ..... Southern
Alvarez y Diez ..... Country Vintner
Alvaro Palacios ..... Country Vintner
Alvear ..... Prestige
Ameztoi ..... Bacchus
Amizade ..... Bacchus
Anciano ..... Atlantic
Anima Negra ..... Country Vintner
Antidoto ..... Country Vintner
Ardevol ..... Country Vintner
Ares ..... LVDH
Arindo ..... Monument
Arindo ..... Republic
Arinzand ..... Breakthru
Arinzano ..... Breakthru
Armantes ..... Kenco
Armas de Guerra ..... Bacchus

# Wine

Arroyo de la Vega ..... LVDH
Arrumaco ..... Prestige
Artesano ..... LVDH
Aster ..... Country Vintner
Astobiza ..... Constantine
Atteca ..... Republic
Atticus ..... Kenco
Aureo Solera ..... Lanterna
Avancia ..... Prestige
Aventino ..... DOPS
Avinyo ..... Bacchus
Azabache ..... Country Vintner
Azua ..... Interbalt
Azul y Garanza ..... Constantine
Barahonda ..... Bacchus
Barbadillo ..... Opici
Barcelona ..... Republic
Barco de Piedra ..... Bacchus
Baron De Ley ..... DOPS
Begonia ..... Bacchus
Belondrade S.L. ..... Elite Wines
Benjamin Romeo .... Country Vintner
Bernabeleva ..... Country Vintner
Beronia ..... Southern
Beso Del Sol ..... Republic
Biniagual ..... Washburn
Binigrau ..... Country Vintner
Bitch ..... Country Vintner
Black Slate ..... Country Vintner
Bluegray ..... Monument
Bluegray ..... Republic
Blume ..... Lanterna
Bod Abadal ..... Elite Wines
Bod Adria ..... Washburn
Bod Alion ..... Elite Wines
Bod Alto Moncayo ... Country Vintner
Bod Arrocal ..... Elite Wines
Bod Atalaya ..... Monument
Bod Atalaya ..... Republic
Bod Ateca ..... Monument
Bod Borsao ..... Country Vintner
Bod Breton ..... Country Vintner
Bod Carlos Serres ..... Constantine
Bod Casa La Rad ..... Elite Wines
Bod Castano ..... Country Vintner
Bod Castro Martin ..... Southern
Bod Caudalia ..... Elite Wines
Bod Covitoro ..... Constantine
Bod El Nido ..... Monument
Bod Elias Mora ..... Elite Wines
Bod Fontana ..... Washburn
Bod Franco-Espanolas ..... Southern
Bod Godelia ..... Bacchus
Bod Gutierrez de la Vega ... Country Vintner
Bod Izadi ..... Country Vintner
Bod La cana ..... Prestige
Bod La Cartjua ..... Bacchus
Bod Magdalena ..... Bacchus
Bod Margon ..... Elite Wines
Bod Mauro ..... Elite Wines
Bod Muriel ..... Republic
Bod Murviedro ..... Constantine
Bod Mustiguillo ..... Constantine
Bod Naveran ..... Bacchus
Bod Numanthia Termes ... Breakthru
Bod Olivares ..... Country Vintner
Bod Orben ..... Country Vintner
Bod Paso ..... Country Vintner
Bod Penalba Herraiz ..... Elite Wines
Bod Pintia ..... Elite Wines
Bod Primicia ..... Country Vintner
Bod Roda ..... Constantine
Bod San Isidro ..... Bacchus
Bod San Pedro Apostol . Elite Wines
Bod Shaya ..... Country Vintner
Bod Sierra cantabria ..... Prestige
Bod Sierra Norte ..... Elite Wines
Bod Tarima ..... Country Vintner
Bod triton ..... Prestige
Bod Veracruz ..... Constantine
Bod Vina Otano ..... Elite Wines
Bod Vizcarra Ramos ..... Bacchus
Bod Volver ..... Country Vintner
Bod y Vinedos Alzania .. Constantine
Bod y Vinedos Luna Beberide .. Elite Wines

# Wine

Bod Y Vinedos MaurodosElite Wines
Bod y Vinedos Paixar .... Elite Wines
Bod Y Vinedos Shaya ..... Monument
Bod Y Vinedos Valderiz ... Washburn
Bode Bilbainas ..... Republic
Bodegas Agustin Cubero ..... Opici
Bodegas Covila ..... Opici
Bodegas D Mateos ..... Opici
Bodegas do Campo ..... Lanterna
Bodegas Milenium SL ..... Opici
Bodegas Pirineos ..... Opici
Breca ..... Prestige
Broadbent Selection ImportsCountry Vintner
Buenas ..... Country Vintner
Burgans ..... Country Vintner
Burgo Viejo ..... Kenco
Cal Blanca ..... Bacchus
Calma ..... Bacchus
Camina ..... Lanterna
Camino de Cabras ..... Breakthru
Campo Alegre ..... Breakthru
Campo Eliseo ..... Breakthru
Campo Reales ..... Country Vintner
Campo Viejo ..... Republic
Campos de Celtas .. Country Vintner
Campos de Luz ..... Country Vintner
Campos de Risca ... Country Vintner
Campos de Suenos Country Vintner
Campos de Viento .. Country Vintner
Can Rafols ..... Country Vintner
Canals Canals ..... Lanterna
Capa ..... Prestige
Capcanes ..... Country Vintner
Capcanes ..... Southern
Cara Nord ..... Country Vintner
Carlos Serres ..... Country Vintner
Carro ..... Bacchus
Casa Castillo ..... Country Vintner
Casa de Fieras ..... Bacchus
Casa de la Sal ..... LVDH
Casa Mariol ..... Washburn
Casa Primicia ..... Southern
Casamaro ..... Bacchus
Casar de Burbia ..... Lanterna
Casta Diva ..... Country Vintner
Castell d'Encus ..... Country Vintner
Casteller ..... Bacchus
Castellroig ..... Washburn
Castillo de MonjardinCountry Vintner
Castillo De Monseran ..... Breakthru
Castro Ventosa ..... Country Vintner
Catania ..... DOPS
Cava Duran ..... Lanterna
Cellars Unio ..... Lanterna
Celler de l'Encastell RoquersCountry Vintner
Celler del Roure ..... Country Vintner
Cellers Can Blau ..... Monument
Cellers Can Blau ..... Republic
Cepa 21 ..... Country Vintner
Cepas Del Zorro ..... Monument
Cerrolaza ..... Kenco
Charla ..... Lanterna
Chic Barcelona ..... Republic
Cillar De Silos ..... Republic
Clio ..... Monument
Clio ..... Republic
Clos de Nit ..... Country Vintner
Clos de Torribas ..... Lanterna
Clos Erasmus ..... Country Vintner
Clos Figueras ..... Elite Wines
Clos Mogador ..... Elite Wines
Clos Pissarra ..... Monument
Clos Pissarra ..... Republic
Closa Battlet ..... Country Vintner
Codorniu ..... Republic
Comando G ..... Country Vintner
Comoloco ..... Monument
Comoloco ..... Republic
Concertum ..... Atlantic
Condado de Haza ... Country Vintner
Conde De San Cristobal ..... Prestige
Conde De Torgar ..... Republic
Conde De Valdemar ..... Breakthru
Condes De Albarei ..... Republic
Contino ..... Elite Wines

# Wine

Convento ..... Kenco
Corp Muni ..... Kenco
Corteo ..... Monument
Corteo ..... Republic
Costers del Ros ..... Lanterna
Costers del Siurana Country Vintner
Coto De Hayas ..... Opici
Country Vintner Imports ..... Country Vintner
Creta ..... Country Vintner
Crossos ..... Opici
Cruz Conde ..... Republic
Cruz De Alba ..... Breakthru
Cruz Garcia ..... Southern
Cuatro Pasos ..... Country Vintner
Cune ..... Elite Wines
D Ventura ..... Bacchus
Daniel Landi ..... Country Vintner
De Pro ..... DOPS
Descendientes de Jose Palacios ..... Country Vintner
Dinastia Vivanco ..... Opici
Dios Baco ..... Republic
Dominio de Bibei ..... Bacchus
Dominio de Eguren ..... Prestige
Dominio del Aguila .. Country Vintner
Dominios del DuenoCountry Vintner
Don Olegario ..... Republic
Don Simon ..... Republic
Duran ..... Lanterna
Earth Wise ..... Republic
Ebano ..... Kenco
Ed Hardy ..... Prestige
Egia Enea ..... Country Vintner
El Burro ..... Atlantic
El Cantico ..... DOPS
El Cortijillo ..... Kenco
El Coto De Rioja ..... Southern
El Gordo Del Circo ..... Prestige
El Haday ..... Opici
El Jefe Grande ..... Washburn
El Navegante ..... Republic
El Nido ..... Republic
El Paso ..... DOPS
El Puntido ..... Prestige
El Vuit ..... Country Vintner
Elvi Wines ..... Breakthru
Elviwines ..... Country Vintner
Emeterio Aizpurua ..... Constantine
Emilio Lustau ..... Elite Wines
Emilio Moro ..... Country Vintner
Emilio Roja ..... Bacchus
En Fuego ..... Republic
Enanzo ..... Washburn
Encender ..... Southern
Englora ..... LVDH
Entresuelos ..... Republic
Equipo Navazos ..... Country Vintner
Espectacle Vins ..... Elite Wines
Espelt ..... Country Vintner
Evil ..... Country Vintner
Familia Nin-Ortiz ..... Country Vintner
Faustino ..... Republic
Fedellos do Couto .. Country Vintner
Felix Solis ..... Lanterna
Fernando de Castilla .... Constantine
Ferreiro ..... Bacchus
Fillaboa ..... Bacchus
Finca Allende ..... Opici
Finca Azaya ..... Lanterna
Finca de Arantei ..... Country Vintner
Finca del Castillo ..... Kenco
Finca Dofi ..... Country Vintner
Finca La EmperatrizCountry Vintner
Finca Loranque ..... Cantiniere
Finca MontepedrosoCountry Vintner
Finca Nueva ..... Country Vintner
Finca San Martin .... Country Vintner
Finca Sobreno ..... Kenco
Finca Tobella ..... Washburn
Finca Valpiedra ..... Country Vintner
Finca Villacreces .... Country Vintner
Flaco ..... Bacchus
Flor D'englora ..... LVDH
Flor De Montgo ..... DOPS
Flor de Muga ..... Prestige
Garage Co Lot #57 Truquilemu

# Wine

Vineyard ..... Constantine
Garbo ..... Breakthru
Garciarevelo ..... Bacchus
Garcilaso ..... Country Vintner
Genium Celler ..... Elite Wines
Giro Ribot ..... Republic
Godeval ..... Constantine
Godina ..... Republic
Gooseneck ..... Republic
Gooseneck ..... Republic
Gordo ..... Bacchus
Gorrondona ..... Bacchus
Gotas De Mar ..... DOPS
Gramona ..... Country Vintner
Gran Castillo De Rocio ..... DOPS
Gran Clos ..... Republic
Gran Familia ..... Atlantic
Hacienda MonasterioCountry Vintner
Harveys ..... Republic
Hazana ..... Country Vintner
Herencia Altes ..... Country Vintner
Hermanos Lurton .... Country Vintner
Hermanos Pecina ... Country Vintner
Hermanos Villar ..... Bacchus
Hiruzta ..... Lanterna
Hiruzta ..... Washburn
Honoro Vera ..... Monument
Honoro Vera ..... Republic
Hornilos Ballesteros ..... Bacchus
Imperial ..... Elite Wines
Inspiracion Valdemar ..... Breakthru
Isabelino ..... Lanterna
Issac Fernandez Seleccion ..... Elite Wines
Istaegi ..... Bacchus
J M Huguet ..... Country Vintner
Jaume Serra Cristalino ..... Republic
Jean Leon ..... Republic
Jellybean Vineyards ..... Southern
Jimenez-Landi ..... Country Vintner
Joan d'Anguera ..... Bacchus
Joan Esteve ..... Bacchus
Joaquin Galvez Bauza ... Elite Wines
Jorge Ordonez ..... Prestige
Jorge Ordonez Botani ..... Prestige
Juan Gil ..... Monument
Juve y Camps ..... Country Vintner
K5 ..... Country Vintner
Kentia ..... Republic
Kila ..... Prestige
L'Ermita ..... Country Vintner
La Conreria d'Scala Dei ..... Country Vintner
La Duna ..... Atlantic
La Finca ..... Kenco
La Malkerida ..... Bacchus
La Marimorena ..... Prestige
La Matilda ..... Opici
La Nymphina ..... DOPS
La Rioja Alta ..... Country Vintner
La Sorda ..... Country Vintner
La Terre ..... Republic
La Vida ..... Bacchus
La Vinyeta ..... Opici
La Zorra ..... Bacchus
Ladera Sagrada ..... Bacchus
Lafou ..... Opici
Lagar Da Condesa ..... Monument
Lagar de Cervera .... Country Vintner
Lagar De Condesa ..... Republic
Lagar de Costa ..... Elite Wines
Lagrimas de Maria ..... Lanterna
Las Endrinas Pacharan ..... Lanterna
Las Hermanas ..... Atlantic
Las Rocas ..... Breakthru
Laya ..... Republic
Legaris ..... Republic
Lenda ..... Lanterna
Licia ..... Country Vintner
Ligitim ..... Lanterna
Liquid Geography ..... Bacchus
Llenca Plana ..... Country Vintner
Llicorella ..... Country Vintner
Lo Givot ..... Country Vintner
Lo Nuevo ..... Southern
Logos ..... Kenco
Lolailo ..... Republic

# Wine

Lolo ..... Prestige
Los Astrales ..... Elite Wines
Los Dos ..... Country Vintner
Los Navales ..... Washburn
Los Tros ..... Country Vintner
Lost Vineyards sangria ..... Country Vintner
Luberri ..... Bacchus
Lui ..... Lanterna
Luis Alegre ..... Washburn
Luzdivina ..... Breakthru
Lvp ..... Southern
M Murrieta ..... Republic
Macan ..... Elite Wines
Mad Dogs & Englishmen .... Country Vintner
Madame Bobalu ..... Country Vintner
Magnifico ..... Prestige
Mantel Blanco ..... Country Vintner
Manuel Manzaneque Suarez .... Elite Wines
Manyetes (Clos Mogador) .. Country Vintner
Maquinon ..... Prestige
Mar De Frades ..... Breakthru
Marco Real ..... Country Vintner
Marge ..... Country Vintner
Marques de Caceras ..... Bacchus
Marques de Grinon . Country Vintner
Marques de Irun ..... Bacchus
Marques de Longares ..... Interbalt
Marques de Moral ..... Kenco
Marques De Riscal ..... Southern
Marquis Philips ..... Country Vintner
Mars and Venus ..... Country Vintner
Martin Codax ..... Breakthru
Mas Alta Romani .... Country Vintner
Mas d'En Compte ... Country Vintner
Mas d'En Gil ..... Country Vintner
Mas De Can ..... Republic
Mas Doix ..... Country Vintner
Mas Foraster ..... Country Vintner
Mas Igneius ..... Country Vintner
Mas Igneus ..... Opici
Mas Marer ..... Opici
Mas Martinet ..... Opici
Mas Que Vinos ..... Country Vintner
Mas Que Vinos I ..... Constantine
Mas Sinen ..... Kenco
Massis ..... Country Vintner
Matarromera ..... Country Vintner
Maximo ..... Southern
Mencos ..... Bacchus
Mercat ..... Constantine
Mermelada ..... Republic
Mesquida Mora ..... Constantine
Mia ..... Breakthru
Miura ..... Republic
Mmm Macho Man MonastrellPrestige
Monasterio De Corias ..... Southern
Monte La Sarda ..... Opici
Monte Real ..... Country Vintner
Monte Vicor ..... Monument
Montebuena ..... Kenco
Montecastillo ..... Lanterna
Montecillo ..... Southern
Montesinos ..... Lanterna
Montespejo ..... Lanterna
Montgo ..... DOPS
Montsalla ..... Interbalt
Morado Sangria ..... Kenco
Morca ..... Republic
Motivo ..... LVDH
Muga ..... Prestige
Murua ..... Opici
Muscanti ..... Bacchus
Museum ..... DOPS
Mustiguillo ..... Country Vintner
Nature ..... Prestige
Neboa ..... Constantine
Nekeas ..... Prestige
Nisia ..... Prestige
O Fournier ..... Country Vintner
O Luar Do Sil ..... Lanterna
Olivares ..... Country Vintner
Ontanon ..... Southern
Op By Opera Prima ..... Republic

## Wine

Op By Opera Prima .....Republic
Op By Opera Prima .....Republic
Op By Opera Prima .....Republic
Opici .....Opici
Oraculo .....DOPS
Ostatu .....Bacchus
Paco & Lola .....Prestige
Paco & Lola .....Republic
Pago Casa Del Blanco ... Cantiniere
Pago de Carraovejas .....Kenco
Pago de los Capellanes.....Lanterna
Pago el Almendro .....Elite Wines
Pagos del Rey .....Lanterna
Pagos Del Rey.....Prestige
Palacio d'Menade Creta ..... Country Vintner
Palacio de Bornos .....Kenco
Palacio de Fefinanes .....Kenco
Palacios Remondo .....Bacchus
Paloma .....Lanterna
Palos.....Atlantic
Pares Balta.....Country Vintner
Parra Family Organic.....Lanterna
Parra Jimenez .....Lanterna
Parxet .....Republic
Pasil.....Kenco
Paso A Paso .....Country Vintner
Pazo Barrantes.....Republic
Pazo Castrelo .....Bacchus
Pazo Cilleiro .....Republic
Pazo de Arribi .....Country Vintner
Pazo de Senorans..Country Vintner
Pazo San Mauro.....Country Vintner
Pazo San Mauro.....Prestige
Pazo Torrado .....Country Vintner
Pena das Donas.....Country Vintner
Perelada .....Bacchus
Pico Madama.....Atlantic
Picos.....DOPS
Piggy Bank .....Atlantic
Piquito.....Atlantic
Piquitos Valentino.....DOPS
Pittacum.....Republic
Poema .....Republic
Pol Blanc .....Country Vintner
Pontecilla.....Kenco
Portal del Montsant.....Lanterna
Portia .....Republic
Protocolo .....Prestige
Protos .....Country Vintner
Puerta Vieja .....Country Vintner
Pura .....Lanterna
Pura Sangria.....Lanterna
Quinta da Muradella .....Bacchus
R-Oh .....Washburn
Radio Boca .....DOPS
Rafael Palacios.....Country Vintner
Raimat .....Republic
Ramilanos.....Kenco
Ramon Bilbao .....Breakthru
Ramon Cardova .....Breakthru
Raul Perez.....Bacchus
Razon .....Kenco
Red Guitar .....Republic
Rejadorada .....Washburn
Rejon .....Republic
Remelluri .....Bacchus
Remirez de Ganuza Country Vintner
Rene Barbier .....Breakthru
Reserva de La Tierra.....Lanterna
Resso .....Country Vintner
Rio Madre.....Prestige
Rioja .....Country Vintner
Risky Grapes (Bodegas Mustiguillo) Constantine
Riva Rey.....Bacchus
Rizado .....DOPS
Roca Altexerri .....Constantine
Roda.....Constantine
Rojo Mojo .....Atlantic
Roque Colas .....Elite Wines
Roquesan .....Washburn
Rubus .....Kenco
Sabartes .....LVDH
Sabeo .....Opici
Saenz-Olazabal .....Constantine
SanClodio .....Country Vintner

## Wine

Sandara .....Republic
Sandeman .....Republic
Santes Negre.....Lanterna
Santo Cristo.....Country Vintner
Sara & René Viticultors . Elite Wines
Savory James.....Republic
Scala Dei .....Republic
Scandalo.....Interbalt
Sedosa .....DOPS
Sein Crianza .....Interbalt
Senda Verde.....Country Vintner
Senori De Albar .....LVDH
Senoria de Barahonda.....Bacchus
Senorio De Cuzcurrita .....Washburn
Senorio de San Vicente.....Prestige
Senorio de Vila .....Lanterna
Serra & Barceló .....Constantine
Serra Da Estrela .....Republic
Sexto Elemento .....Constantine
Shania .....Monument
Shania .....Republic
Shaya .....Republic
Sierra Salinas .....Country Vintner
Sitios de Bodega ....Country Vintner
Skulls .....Country Vintner
Slices .....Southern
Solabal.....Country Vintner
Solar de Randez/Bodegas las Orcas Constantine
Solmayor .....Bacchus
Southern Belle .....Country Vintner
Spanish.....Republic
Spanish Vines.....Southern
Suertes del MarquesCountry Vintner
Sumarroca .....Washburn
Tamaral.....Lanterna
Telmo Rodriguez.....Constantine
Tentacion .....LVDH
Teon Del Condado.....Southern
Terra de Verema.....Country Vintner
Terras Gadua.....Republic
Terrasses.....Country Vintner
Terroir Al Limit.....Country Vintner
Teso la Monja .....Prestige
The Invisible Man .....Prestige
The Pedaler.....Breakthru
Titiana.....Republic
Tomada de Castro .....Constantine
Torre Castillo.....Kenco
Torre de Ona.....Country Vintner
Torre La Moreira .....Republic
Torres Spain .....Republic
Tosalet .....DOPS
Trabanco .....Bacchus
Trascampanas .....Opici
Trencalos.....Elite Wines
Tres Ojos .....Kenco
Tridente .....Republic
Triga .....Country Vintner
Txakoli Txomin Etaniz .....Prestige
Val de Sil.....Country Vintner
Valcantara.....Southern
Valde Lacierva .....DOPS
Valdelamillo .....DOPS
Valdelapinta .....Lanterna
Valdubon.....Breakthru
Valduero .....Lanterna
Vall de Cua .....Kenco
Vall Llach .....Bacchus
Valminor.....Kenco
Valsacro.....Kenco
Vatan .....Prestige
Vatan Arena .....Prestige
Vaza.....Breakthru
Vega Barcelona .....Atlantic
Vega Real.....Opici
Vega Sicilia .....Elite Wines
Venta Morales.....Country Vintner
Venus la Universal.....Elite Wines
Vetus.....Country Vintner
Via Terra .....Country Vintner
Viadero .....Lanterna
Vidal + Vidal.....Washburn
Vidorra .....Republic
Vila Viniteca .....Country Vintner
Vina Albali.....Lanterna
Vina Albina.....Country Vintner

## Wine

Vina Altaba .....Lanterna
Vina Altimar .....DOPS
Vina Broco.....Southern
Vina Cantosan.....Country Vintner
Vina Coterro .....Constantine
Vina Eguia .....Republic
Vina Encina .....Breakthru
Vina Magana .....Bacchus
Vina Mein.....Bacchus
Vina Real.....Elite Wines
Vina San Juan .....Lanterna
Vina Sastre .....Bacchus
Vinalcasta .....LVDH
Vinas Del Vero .....Southern
Vinos de Benjamin Romeo . Country Vintner
Vinos Pinol.....Bacchus
Vinos Sin-Ley .....Bacchus
Vinos Torremoron .....Bacchus
Vinsacro.....Kenco
Vionta .....Breakthru
Viticultors Del Priorat.....Elite Wines
Volvoreta.....Constantine
Wisdom & Warter.....Republic
Xarmant.....Bacchus
Xiloca.....Country Vintner
Yasa.....Kenco
Ysios.....Republic
Yunquera .....Lanterna
Zarate .....Bacchus
Zarus .....Country Vintner
Zaza.....Atlantic
Zestos.....Bacchus

### Sparkling Wine (Domestic)

Andre .....Breakthru
Ballatore .....Breakthru
Barefoot.....Breakthru
Biltmore Estate .....Southern
Blanc De Bleu.....Republic
Capriccio.....Breakthru
Capriccio.....Breakthru
Carmenet.....Republic
Ch St Jean.....Breakthru
Conundrum.....Republic
Cooks .....Republic
Dom Carneros .....Republic
Dom Chandon .....Breakthru
Dom Laurier.....Southern
Francis Ford Coppola SofiaBreakthru
Gloria Ferrer .....Breakthru
Great Shoals Winery .. MD Wineries
Gruet.....Country Vintner
Hagafen.....Breakthru
Hazlitt 1852 Vineyards.....Southern
Iron Horse.....Breakthru
J Roget .....Republic
J Vineyards.....Breakthru
Just Peachy.....Republic
Kedem .....Breakthru
Kenwood.....Republic
Keush .....Lanterna
Korbel .....Breakthru
Laetitia .....Breakthru
Middle Sister.....Republic
Mirabelle .....Bacchus
Mumm.....Republic
Myx Fusions .....Breakthru
Once Upon A Vine .....Breakthru
Onehope.....Southern
Piper Sonoma.....Breakthru
Piper Sonoma.....Republic
Rocar .....Southern
Roederer.....Republic
Rose'n'blum.....Breakthru
Salmon Creek.....Southern
Scharfenberger.....Republic
Schramsberg .....Bacchus
Shooting Star.....Republic
Signal Ridge .....Republic
Slack Winery..... MD Wineries
Sokol-Blosser .....Breakthru
Steorra.....Breakthru
Sutter Home .....Republic
Thibaut-Janisson ....Country Vintner
Toast.....Southern
Tobin James .....Country Vintner

## Wine

Tott's .....Breakthru
Washingotn Capitals.....Breakthru
Xxiv Karat .....Southern

### Sparkling Wine (Imported)

71.....Southern
A. Margaine .....Country Vintner
Abrau Durso .....Interbalt
Abrsu Durso (Russia) .....Interbalt
Adam, J-B.....Country Vintner
Alexander I .....Interbalt
Alfred Gratien .....Bacchus
Alfredo Bertolani.....Washburn
Amalaya.....Breakthru
Andre Jacquart .....Republic
Anecoop .....Elite Wines
Antech .....Washburn
Ariola .....Washburn
Armand De Brignac Ace Of Spades Southern
Atelie.....Prestige
Aubry .....Country Vintner
Avantgarde .....Republic
Avissi .....Republic
Avivé.....Country Vintner
Bacio de Bolle.....Interbalt
Badoz .....Country Vintner
Barefoot.....Breakthru
Baron de Breban .....LVDH
Barons De Rothschild (Lafite)..... Southern
Bartenura.....Breakthru
Beau Joie.....Southern
Bellefleur De Haute-SerreWashburn
Bellenda.....Southern
Bellini .....Bacchus
Benoit Mulin.....Washburn
Benvolio.....Monument
Benvolio.....Republic
Beso de Rechenna.....Elite Wines
Besserat de BellefonCountry Vintner
Billecart-Salmon .....Elite Wines
Bitch Bubbly.....Country Vintner
Bivio.....Republic
Blue Moscato.....Interbalt
Bocelli .....Republic
Bod1+1=3, U mes U fan Tres ...Elite Wines
Bolla.....Republic
Bollicini .....Republic
Borgo Magredo.....Republic
Bottega .....Republic
Bruno Paillard.....Monument
Bruno Paillard.....Republic
Ca' Del Bosco.....Breakthru
Ca' Furlan .....Washburn
Camille Braun .....Lanterna
Canals Canals .....Lanterna
Canals Canals .....Southern
Canard Duchene .....Bacchus
Candoni .....Republic
Canella .....Bacchus
Caposaldo .....Republic
Carl Ehrhard .....Washburn
Carmenet.....Kenco
Carod.....Kenco
Carpene Malvolti.....Prestige
Casa Valduga .....Southern
Casteller .....Bacchus
Castello del P{oggio .....Breakthru
Castello Di Gussago.....Opici
Castellroig.....Washburn
Cava Duran .....Lanterna
Cavicchioli .....Southern
Cavit .....Republic
Celine & Laurent Tripoz . Elite Wines
Ch De La Durandiere.....Monument
Champagne Collon.....Lanterna
Champagne Gosset.....Bacchus
Champagne Haton .....Lanterna
Champagne Jean Michel... Bacchus
Champagne Leclerc Briant . Country Vintner
Champalou .....Prestige
Chanrion .....Country Vintner
Charles Bove .....Country Vintner
Charles De Fere .....Bacchus

## Wine

Charles Duret .....Kenco
Charles Orban .....Elite Wines
Chartogne-Taillet ....Country Vintner
Chiarlo .....Republic
Chloe .....Republic
Chocolate Moscato.....Interbalt
Cinzano .....Republic
Clara C ..... Stefano
Claude Baron.....LVDH
Clos Lanson.....Country Vintner
Cocchi.....Prestige
Conde de Subirats.....Elite Wines
Contratto.....Country Vintner
Cucina Mista.....Republic
Cupcake .....Republic
Cuvee Deor .....Breakthru
Cuvee Jean Louis.....Bacchus
Da Luca .....Southern
Degiorgis .....Country Vintner
Dejean & Fils .....Country Vintner
Delamotte .....Bacchus
Destello.....Opici
Deutz .....Prestige
Devaux .....Lanterna
Dezzani.....Republic
Diama .....Republic
Dibon .....Country Vintner
Diebolt-Vallois.....Country Vintner
Dogarina Millesimato DOC Brut ..... Interbalt
Dom Bousquet.....Opici
Dom Camille Braun .....Lanterna
Dom de Landreau.....LVDH
Dom de Montmarin .....LVDH
Dom Des Aubuisieres .....Opici
Dom Perignon..... Breakthru
Dom Ruinart .....Breakthru
Dom Vigneau-Chevreau ..Washburn
Dom Vincent CaremeCountry Vintner
Don Conde .....Country Vintner
Donelli.....Opici
Dosnon & Lepage...Country Vintner
Dr. L.....Country Vintner
Drappier.....Prestige
Drappier..... Southern
Duran.....Lanterna
E Barnaut.....Country Vintner
Elio Perrone.....Country Vintner
Enrico ..... Breakthru
Enza ..... Breakthru
F. Rockefeller And Sons ... Southern
Fattoria Conca d'Oro .....Elite Wines
Fattoria Moretto .....Prestige
Ferrari.....Republic
Feudi Greg.....Republic
Flor .....Monument
Flor .....Republic
Foliage Abrau Durso.....Interbalt
Fontanafredda .....Republic
Forget-Brimont.....Prestige
Francois Montand...Country Vintner
Francoise Bedel.....Country Vintner
Frank Pascal .....Opici
Freixenet..... Breakthru
Gancia .....Republic
Gaston Chiquet.....Country Vintner
Gatonegro..... Southern
Gaudrelle.....Kenco
Geoffroy.....Country Vintner
Gerard Bertrand..... Southern
Gh Mumm.....Republic
Gilgal ..... Southern
Gimonnet.....Country Vintner
Gonet-Medeville .....Elite Wines
Gooseneck .....Republic
Gosset .....Bacchus
Graham Beck.....Country Vintner
Gran Palas..... Stefano
Gran Sarao .....Opici
Grandin.....Prestige
Gratien & Meyer .....Republic
Henri Goutorbe.....Country Vintner
Henriot..... Southern
Herbert Beaufort.....Opici
Herzog Selection ..... Breakthru
Innocent Bystander..... Southern
Issac Fernandez Seleccion .....Elite

# Wine

Wines
Its A Head Snapper.....Republic
J M Huguet .....Country Vintner
J-M Seleque .....Country Vintner
J. Lassalle.....Prestige
Jacquart.....DOPS
Jacques Selosse ....Country Vintner
Jacquesson .....Country Vintner
Jaillance.....Prestige
Jcb.....Prestige
Jean Lallement .....Country Vintner
Jean Milan .....Country Vintner
Jean Pierre .....Opici
Jean-Jacques Vincent ..... Southern
Jip Jip Rocks .....Kenco
JL Vergnon .....Opici
Jm Gobillard Pere Et Fils.... Stefano
Joan Esteve.....Bacchus
Joseph Perrier .....Lanterna
Jules Bertier.....Prestige
Jura- Desire Petit Cremant .....Opici
Jura- Hubert Clavelin Cremant Opici
Keush .....Lanterna
Krug.....Breakthru
La Bella.....Republic
La Marca..... Breakthru
La Perlina .....Republic
La Scolca..... Southern
La Valle.....Country Vintner
Laluca.....Opici
Lambert De Seyssel .....Prestige
Lamberti..... Southern
Lambrusco di Modena .....Interbalt
Lambrusco di Sorbare .....Interbalt
Lanson.....Country Vintner
Larousse (Pierre)....Country Vintner
Le Mesnil Champagne..... Country Vintner
Leonard Kreusch .....Prestige
Lilbert.....Country Vintner
Lost Vineyards.....Country Vintner
Louis Perdrier .....Opici
Louis Roederer .....Republic
Luccio .....Republic
Lucien Albrecht ..... Southern
Lunetta.....Republic
MadFish.....Country Vintner
Maison de Grand Esprit... Breakthru
Mamamango.....LVDH
Maniscalco..... Breakthru
Marc Hebrart.....Country Vintner
Marcel-Martin.....Country Vintner
Marco Negri.....Prestige
Maria Casanovas.....Elite Wines
Marsuret .....Country Vintner
Martini & Rossi ..... Southern
Masaccio ..... Stefano
Maschio .....Republic
Menage A Trois.....Republic
Mia..... Breakthru
Michel Gonet .....Lanterna
Mionetto Il.....Republic
Mionetto Prestige.....Republic
Mirabeau.....Lanterna
Moet & Chandon..... Breakthru
Moletto.....Washburn
Molo 8..... Bacchus
Mondoro Asti.....Republic
Mont Paral .....Lanterna
Montelliana .....Country Vintner
Montsarra .....Country Vintner
Mousse.....Country Vintner
Mpx..... Southern
Muscanti ..... Bacchus
Myx Fusions ..... Breakthru
Nanci Carol.....LVDH
Neige .....Prestige
Neirano .....Opici
Nic Feuillate.....Republic
Nic Feuillate Palmes.....Republic
Ogni Giorno ..... Breakthru
Oudinot.....Country Vintner
P Jouet .....Republic
Painous.....Kenco
Pamp Fizz.....Lanterna
Pampelonne .....Washburn
Pares Balta.....Country Vintner

# Wine

Paringa .....Republic
Patrick Bottex .....Prestige
Paul Bara Champagne ..... Country Vintner
Paul Bernard..... Stefano
Paul Cheneau..... Southern
Paul Cheneau..... Southern
Peche Imperiale.....Prestige
Pehu-Simonet.....Country Vintner
Pere Ventura..... Southern
Pere Ventura..... Southern
Perelada ..... Bacchus
Piccini ..... Southern
Pierre Chainier..... Southern
Pierre Moncuit .....Country Vintner
Pierre Peters.....Country Vintner
Pio Cesare.....Republic
Piper-Heidsieck ..... Breakthru
Pitule.....Opici
Pol Roger..... Southern
Prima Perla..... Southern
Prunotto.....Republic
Punta Crena .....Prestige
R. Pouillon ..... Bacchus
Ramon Canals.....Lanterna
Rebuli .....Kenco
Reginato ..... Bacchus
Republic Of Wine..... Southern
Riofavara .....Prestige
Riondo ..... Breakthru
Riondo .....Republic
Risata .....Republic
Roederer Cristal .....Republic
Roger D'anoia.....Prestige
Roland Champion.....Kenco
Rosa Regale.....Republic
Rosatello.....Republic
Roscato .....Republic
Rose Moscato.....Interbalt
Rotari ..... Breakthru
Royal Riviera ..... Southern
Ruca Malen .....Opici
Ruffino .....Republic
Ruggeri ..... Southern
Ruinart..... Breakthru
Rustot .....Opici
Saint-Chamant.....Washburn
Saint-Hilaire ..... Breakthru
Salasar Cremant de Limoux .....Elite Wines
Salon .....Bacchus
Salton .....Washburn
San Giuseppe.....Opici
Santa Margherita ..... Breakthru
Santero.....Interbalt
Santini Asti.....Republic
Saracco ..... Southern
Secco Italian Bubbles.....Republic
Segura Viudas ..... Breakthru
Shingleback ..... Southern
Simonet .....Country Vintner
Sommariva .....Prestige
Sophora.....Country Vintner
Sovetskoye.....Interbalt
Stella Rosa .....Republic
Sumarroca.....Washburn
Sweet Heart.....Interbalt
Szigeti.....Country Vintner
Taittinger .....Republic
Tavernello .....Prestige
Terra Andina ..... Southern
Thienot..... Bacchus
Thorn Clarke.....Kenco
Torlasco .....Republic
Tosti .....Republic
Trouillard.....Kenco
Twin Suns.....Prestige
Umberto Fiore.....Republic
Valdo..... Southern
Valentino.....Washburn
Varnier-Fanniere.....Country Vintner
Verdi .....Republic
Veuve Clicquot..... Breakthru
Veuve du Vernay ..... Breakthru
Veuve Fourny & Fils .....Prestige
Vida .....Country Vintner
Vilarnau ..... Southern

# Wine

Villa Marcello .....Republic
Villa Rosa .....Opici
Villarnau..... Southern
Vilmart & Cie.....Country Vintner
Viticoltori De Conciliis .....Washburn
Voga ..... Southern
Voveti..... Breakthru
Waris et Filles .....Lanterna
Weingut Ewald Gruber .....Prestige
Wolf Blass..... Breakthru
Ya Cuvee 23 .....Washburn
Yellow Tail ..... Breakthru
Zonin..... Breakthru
Zufini..... Southern

## Sparkling Wine (Non-Alcohol)

Dom. de Landreau.....LVDH

## Specialties

Cisco Wine .....Republic
Rich Wild Irish.....Republic

## Still Water

Bota .....Republic
Cenyth .....Republic
Happy Hour .....Republic

## Switzerland

Gantenbein .....Country Vintner
Ch D'auvernier.....Prestige
Robert Gilliard.....Prestige

## Texas

Beatbox .....Republic

## Turkey

Camlibag ..... Stefano
Kavaklidere..... Stefano
Kayra .....Country Vintner
Sevilen..... Stefano
Urla ..... Stefano

## Ukraine

Berry Wine.....Interbalt
Kagor.....Interbalt
Koblevo.....Interbalt
Krimskoye.....Interbalt
Massandra.....Interbalt
Red Port .....Interbalt
Rose Muscat.....Interbalt
White Muscat.....Interbalt

## Uruguay

Bodega Bouza.....Constantine
Bodega Garzon .....Opici
Familia Deicas.....Country Vintner
Garzon..... Southern

## Virginia

Ankida Ridge .....Country Vintner
Barboursville.....Country Vintner
Ch Morrisette.....Country Vintner
Chesapeake .....Country Vintner
Chrysalis.....Country Vintner
Dechiel.....Country Vintner
Glen Manor.....Country Vintner
Horton.....DOPS
Ingleside .....Country Vintner
Jamestown Cellars .Country Vintner
Jefferson.....Country Vintner
Linden Vineyards....Country Vintner
Lovingston .....Country Vintner
Ox-Eye.....Country Vintner
Pearmond Cellars.....Kenco
Rappahannock .....Country Vintner
RdV Vineyards.....Country Vintner
RdV Vineyards.....Elite Wines
Rockbridge .....Country Vintner
Rockgarden Cellars Country Vintner
Thibaut-Janisson ....Country Vintner
Trump .....Republic
White Hall .....Country Vintner
Williamsburg .....Republic

## Washington

14 Hands .....Republic
Ambassador .....Opici
Anew.....Republic
Badger Mountain .....Constantine
Barnard Griffin .....Country Vintner
Betz Family.....Kenco

# Wine

Bonny Doon.....Republic
Boom Boom.....Republic
Boomtown.....Prestige
Browne Family Vineyards... Country Vintner
Buried Cane.....Bacchus
Cameron Hughes ..... Breakthru
Canvasback..... Breakthru
Capitoline.....Country Vintner
Casasmith.....Republic
Ch Smith.....Republic
Ch Ste Michelle .....Republic
Charles & Charles .....Republic
Charles Smith .....Republic
Christopher Michael.....Constantine
Col Solare.....Republic
Collusion..... Bacchus
Columbia Crest.....Republic
Columbia Winery ..... Breakthru
Corvidae .....Country Vintner
Cote Bonneville ..... Bacchus
Cougar Crest .....Lanterna
Covey Run..... Breakthru
Covington Cellars .....Lanterna
Delille.....Kenco
Delille Cellars..... Breakthru
Desert Wind.....Lanterna
Diversion.....Constantine
DLD ..... Bacchus
Dom Ste Michelle .....Republic
Double Canyon.....Country Vintner
Doubleback.....Country Vintner
Drumheller .....Republic
Duck Pond .....Lanterna
Dusted Valley.....Prestige
Elisio Silva .....Lanterna
Eufloria .....Republic
Eve .....Republic
Eye of the Needle.....Lanterna
Figgins.....Country Vintner
Fish House ..... Southern
Flying Fish .....Country Vintner
Frost Bitten .....Washburn
G3 By Goose Ridge..... Southern
Glacier Rock.....Country Vintner
Gotham Project.....Country Vintner
Gramercy Cellars....Country Vintner
Gravel Bar ..... Southern
Hedges ..... Bacchus
Hightower .....Lanterna
Hogue .....Republic
House Wine..... Southern
Independent Producers (HIP)Bacchus
Intrinsic .....Republic
Januik Winery.....Elite Wines
Julias Dazzle ..... Breakthru
K Vintners .....Republic
Kiona .....Lanterna
Kung Fu Grl .....Republic
L'Ecole No. 41 .....Country Vintner
Long Shadow.....Republic
Long Shadows.....Monument
Luke Wahluke .....Republic
Market..... Southern
Maryhill .....DOPS
Mercer .....Republic
Milbrandt.....Country Vintner
Mountain..... Southern
Mullan Road Cellars .....Republic
Nautigirl .....Republic
Nine hats ..... Breakthru
Nine Hats.....Monument
North By Nw .....Republic
Northstar.....Republic
Northwest Ridge.....DOPS
Novelty Hill.....Elite Wines
O Wines.....Republic
Owen Roe.....Country Vintner
Pacific Rim.....Republic
Pacifica..... Southern
Pendulum ..... Southern
Pepper Bridge.....Country Vintner
Quilceda Creek.....Kenco
Red Diamond.....Republic
Ross Andrew .....Country Vintner
Rotie Cellars.....LVDH
Seven Falls.....Republic

# Wine

Seven Hills.....Country Vintner
Shooting Star.....Republic
Silver Totem.....Republic
Sixto.....Republic
Skyfall Vineyard..... Breakthru
Snoqualmie.....Republic
Spring Valley.....Republic
Steak House..... Southern
Stimson Estate .....Republic
Stonecap ..... Southern
Substance.....Republic
Syncline.....Kenco
Tagaris.....Lanterna
Tall Sage..... Southern
Tamarack..... Bacchus
Tamarack.....Kenco
Tenet.....Republic
The Originals .....Country Vintner
The Velvet Devil.....Republic
Thorny Rose.....Republic
Two Vines.....Republic
Two Vintners.....Lanterna
Waitsburg.....Country Vintner
Waterbrook ..... Southern
Woodward Canyon .....Constantine

## West Virginia

West Virginia .....Country Vintner
West-Whitehill.....Lanterna

## Wine (Low / Non-Alcohol)

Ariel ..... Breakthru
Fre .....Republic
Solomons Island Mist .....Prestige

# Liquor

## Absinthe

Copper & Kings .....Prestige
Duplais.....Opici
Kubler ..... Bacchus
Lucid ..... Breakthru
Mansinthe .....Opici
Mata Hari ..... Bacchus
Nouvelle-Orleans..... Breakthru
Pernod .....Republic
St George .....Republic
Vieux Carre..... Breakthru
Vieux Pontarlier .....Opici
Vilya Spirits.....Country Vintner
Wigle..... Bacchus

## Aguardiente

Antioqueno ..... Stefano
Blanco Del Valle ..... Stefano
Chacho ..... Madidus

## Aperitifs

Amargo Vallet .....Prestige
Aperol .....Republic
Atelie .....Lanterna
Atelie Spritz .....Lanterna
Batavia Arrack .....Prestige
Bernard Boutinet.....Washburn
Bonal .....Prestige
Byrrh .....Prestige
Cappelletti.....Prestige
Cocchi.....Prestige
Copper and Kings.....Prestige
Dom Chiroulet.....Monument
Dubonnet..... Breakthru
Fernet Vallet .....Prestige
Henri Bardouin..... Southern
Henri Vallet .....Prestige
High Wire.....Prestige
Kronan .....Prestige
Lillet ..... Breakthru
Marchesi Di Barolo ..... Southern
Miro.....Prestige
Normandin-Mercier..... Southern
Rinquinquin..... Southern
Salers .....Prestige
Sfumato .....Prestige
St George .....Republic

# Liquor

## Applejack

Laird's ..... Washburn

## Aquavit

Averell ..... Prestige
CapRock ..... Prestige
Catoctin Creek ..... Prestige
Fords ..... Prestige
Hat Trick ..... Prestige
KO ..... Prestige
Linie ..... Republic
Wint ..... Prestige

## Arack

El Massaya Arak ..... Country Vintner
L'Arack de Musar ..... Country Vintner
Ramallah ..... Stefano
Touma (Lebanon) ..... Interbalt

## Armagnac

Bas Armagnac ..... Constantine
Cassagnoles ..... Opici
Castarede ..... Bacchus
Ch De Laubade ..... Washburn
Ch Montifaud ..... Republic
Cles des Ducs ..... Bacchus
Courvoisier ..... Republic
De Luze ..... Republic
De Montal ..... Prestige
Delamain ..... Republic
Drouet et Fils ..... Prestige
Espirit ..... Prestige
Extase ..... Prestige
Francis Darroze ..... Elite Wines
Hardy ..... Prestige
Hine ..... Republic
Larresingle ..... Republic
Maison Gelas Bas Armagnac ..... Lanterna
Maison Surrene ..... Prestige
Marquis de Montesquiou ..... Country Vintner
Navarre Vielle ..... Prestige
Remy Martin ..... Republic
Salamens ..... LVDH
Samalens ..... LVDH
Samalens ..... Southern
Sauval ..... Opici
Sempe ..... Breakthru
St Lannes/Salette ..... Kenco

## Bitters

Angostura ..... Breakthru
BarKeep ..... Bacchus
Berg & Hauck's ..... Southern
Bittermens ..... Country Vintner
Boomsma ..... Country Vintner
Briottet ..... Republic
Fee Brothers ..... Bacchus
Fernet Branca ..... Republic
Gran Classico ..... Opici
Jack Rudy ..... Country Vintner
Luxardo ..... Republic
Peychaud ..... Republic
Regan ..... Republic
Stirrings ..... Breakthru
The Bitter Truth ..... Bacchus

## Bourbon

(Bourbon has moved to **Whiskey (Bourbon)**

## Brandy

Adega Velha ..... Constantine
Aldo Bottega ..... Republic
Alexander ..... Republic
Allen's ..... Southern
Ararat ..... Interbalt
Armenian Mulberry ..... Interbalt
As Group ..... Stefano
Asbach ..... Republic
Askalon ..... Southern
Baks ..... Opici
Bapt & Clem by Darroze ..... Elite Wines
Bistra ..... Breakthru
Black Stork XO ..... Interbalt
Bols ..... Breakthru
Boncourt ..... Opici
Caffo ..... Prestige
Calvados Boulard ..... Republic

# Liquor

Cardenal Mendoza ..... Southern
Carlos I ..... Stefano
Castel D'Ajac XO Decanter (French) ..... Interbalt
Castello Banfi ..... Republic
Catoctin Creek ..... Prestige
Charles Stret ..... Republic
Chiarlo ..... Republic
Christian Drouin ..... Republic
Ciroc ..... Breakthru
Clear Creek ..... Bacchus
Coeur De Lion ..... Republic
Copper and Kings ..... Prestige
Darvelle Freres ..... Opici
Dekuyper ..... Republic
Don Pedro ..... Republic
Driftless Glen ..... Legacy
Durquin XO (Eifel Tower) ..... Interbalt
E & J ..... Breakthru
Emilio Lustau ..... Elite Wines
Eniseli ..... Interbalt
Etno ..... Stefano
Five Star ..... Interbalt
Five Star Mardik ..... Interbalt
Flores ..... Stefano
Fundador ..... Republic
G.E. Massenez ..... Prestige
Gazdina ..... Stefano
Germain Robin ..... Breakthru
Germain Robin ..... Prestige
Germain Robin Old and Rare ..... Prestige
Giffard ..... Breakthru
Golles ..... Country Vintner
Gran Duque D'alba ..... Prestige
Grand Prix ..... Southern
Hartley ..... Republic
Hiram Walker ..... Republic
Ivanabitch ..... Republic
Jacques Bonet ..... Republic
Jacquins ..... Republic
Jelinek ..... Republic
Jules Domet XO Kosher ..... Interbalt
Kammer ..... Breakthru
Keo ..... Opici
Korbel ..... Breakthru
Koval Distillery ..... Bacchus
Lepanto ..... Southern
Leroux ..... Republic
Magno ..... Southern
Magno ..... Stefano
Magno Toro ..... Southern
Manorval ..... Opici
Marcolino Sebo ..... Stefano
Metaxa ..... Republic
Millard Fillmore ..... Breakthru
Monteru ..... Bacchus
Mr Boston ..... Republic
Nairi ..... Interbalt
Napoleon Rodel ..... Interbalt
Navip ..... Breakthru
Nonino ..... Republic
Noy Ararat ..... Interbalt
Odessa ..... Interbalt
Osocalis (U.S.) ..... Country Vintner
P Magloire ..... Republic
Paramount ..... Republic
Paul Masson ..... Republic
Pear Williams ..... Prestige
Perun ..... Country Vintner
Peshterska ..... Interbalt
Poli ..... Country Vintner
Polmos ..... Opici
Presidente ..... Republic
Raynal ..... Breakthru
Remy Martin ..... Breakthru
Rikaloff ..... Republic
Romate ..... Southern
Saradishvili (Georgia) ..... Interbalt
Saradishvili XO (Georgia) ..... Interbalt
Sauval ..... Opici
Schladerer ..... Breakthru
St George ..... Republic
Stara Sokolova ..... Stefano
Still the One ..... Opici
Stock ..... Republic
Tenuta San Guido ..... Republic
Tikves ..... Stefano

# Liquor

Torres-Brandy ..... Republic
Troyanska ..... Stefano
Vartsikhe Brandy ..... Interbalt
Vendome ..... Breakthru
Veterano By Bodegas Osborne ..... Stefano
White Christmas ..... Prestige
White Sork VSOP ..... Interbalt
Wild Goat VSOP (Kosher) ..... Interbalt
Yambolska Grape ..... Interbalt

## Cachaca

Cabana ..... Southern
Cuca Fresca ..... Bacchus
Espirito ..... Opici
Leblon ..... Southern
Mae de Ouro ..... Bacchus
Maison Leblon ..... Breakthru
Maison Leblon ..... Southern
Pitu ..... Country Vintner

## Calvodos

Busnel ..... Southern
Christian Drouin ..... Washburn
Coquerel ..... Breakthru
Daron ..... Bacchus
Domaine De La Vectiere ..... Stefano
Dupont ..... Breakthru
Godet ..... Stefano
Lecompte ..... Prestige
Manorval ..... Opici
Morin ..... Kenco
Noble Dame ..... Bacchus
Pierre Huet ..... LVDH

## Chacha

Marani ..... Interbalt

## Cocktails

1800 Rtd ..... Republic
Bacardi Classic Cocktails ..... Southern
Bacardi Party Drinks ..... Southern
Banrock Station ..... Southern
Bartenders ..... Breakthru
Califresca ..... Breakthru
Captain Morgan ..... Breakthru
Caribaya ..... Southern
Chi Chi ..... Republic
Coppa ..... Republic
Cutwater ..... Breakthru
Daily's ..... Breakthru
Double Barrel Shots ..... Republic
Evan Williams Eggnog ..... Southern
Everclear Purple Passion ..... Republic
Fabrizia ..... Southern
Firefly ..... Republic
Frappachata ..... Breakthru
Gosling's ..... Breakthru
Grind ..... Breakthru
Ice ..... Republic
Jc Auth Margarita's ..... Republic
Jc Golden Margarita ..... Republic
Jefferson's ..... Breakthru
Jim Beam ..... Republic
Kahlua ..... Republic
La Prima ..... Republic
Malibu ..... Republic
Malibu Rum Cans ..... Republic
Margaritaville ..... Republic
Montebello ..... Breakthru
Mr Boston ..... Republic
Negroni ..... Opici
Negroni ..... Opici
Old Forester ..... Breakthru
Paramount ..... Republic
Parrot Bay ..... Breakthru
Salvadors ..... Republic
Sandra Lee Cocktail Time ..... Breakthru
Skinnygirl ..... Republic
Smirnoff Cocktails ..... Breakthru
Soleil ..... Opici
Studebaker ..... Breakthru
Tgif Rtd ..... Republic
The Club ..... Breakthru
Trader Vic's ..... Breakthru
Twisted Shotz ..... Republic
Veev Vita Frute Cocktail ..... Southern

## Cognac

A. Hardy ..... Prestige

# Liquor

American Oak (Bache Gabrielsen) ..
Country Vintner
Bache-Gabrielsen ..... Country Vintner
Camus ..... Opici
Ch Montifaud ..... Republic
Chalfonte ..... Breakthru
Conjure ..... Southern
Courvoisier ..... Republic
D'usse ..... Southern
De Luze ..... Republic
Delamain ..... Republic
Drouet et Fils ..... Prestige
Espirit ..... Prestige
Extase ..... Prestige
Frapin ..... Republic
Gautier ..... Breakthru
Gilles Brisson ..... Lanterna
Gilles Brisson Cognac ..... Lanterna
Grosperrin ..... Bacchus
Hardy ..... Prestige
Hennessy ..... Breakthru
Hine ..... Republic
Janneau ..... Republic
Je Suis ..... Interbalt
Je Suis ..... Interbalt
Kelt ..... Bacchus
Landy ..... Bacchus
Larresingle ..... Republic
Le Reviseur ..... Washburn
Leopold Gourmel ..... Southern
Leopold Raffin ..... Bacchus
Maison A.E. Dor Cognac ..... Lanterna
Maison Prunier ..... Opici
Maison Rouge ..... Prestige
Maison Surrene ..... Prestige
Marnier ..... Breakthru
Martell ..... Republic
Meukow ..... Republic
Navarre Vielle ..... Prestige
Normandin-Mercier ..... Southern
Patou ..... Interbalt
Patou ..... Interbalt
Paul Giraud ..... Breakthru
Pierre Ferrand ..... Bacchus
Premis Legend ..... Interbalt

# Liquor

Premis Pink ..... Interbalt
Remy Martin ..... Republic
Royal Montaine ..... Breakthru
Salignac ..... Republic
Signature Rockefeller ..... Southern
Spytail ..... Republic
St Remy ..... Republic
The Last Drop ..... Republic
Tsar Alexander I ..... Interbalt

## Cordials (Liqueurs)

11 Wells ..... Bacchus
1904 Liqueur ..... Republic
5 Farms Irish Cream ..... Breakthru
79 Gold ..... Southern
99 Schnapps ..... Republic
Aalborg ..... Republic
Aftershock ..... Republic
Agavero ..... Republic
Aggazzotti ..... Southern
Agwa ..... Breakthru
Alize ..... Republic
Allen's ..... Prestige
Allen's ..... Southern
Amaretto E Dolce ..... Republic
Amaro Tosolini ..... Breakthru
Amarula ..... Republic
Ambush ..... Breakthru
Ancho Reyes ..... Breakthru
Anise Del Mono By Vincente Bosch Stefano
Antica ..... Republic
Aperol ..... Republic
Arak ..... Southern
Argiolas ..... Country Vintner
Aromatique Spice ..... Country Vintner
Arrow ..... Republic
Arvero Limoncello ..... Country Vintner
Askalon ..... Southern
Averell ..... Prestige
Averna ..... Southern
Aveze ..... Southern
Avion ..... Republic
B & B ..... Southern
Baja ..... Republic
Bak's ..... Prestige


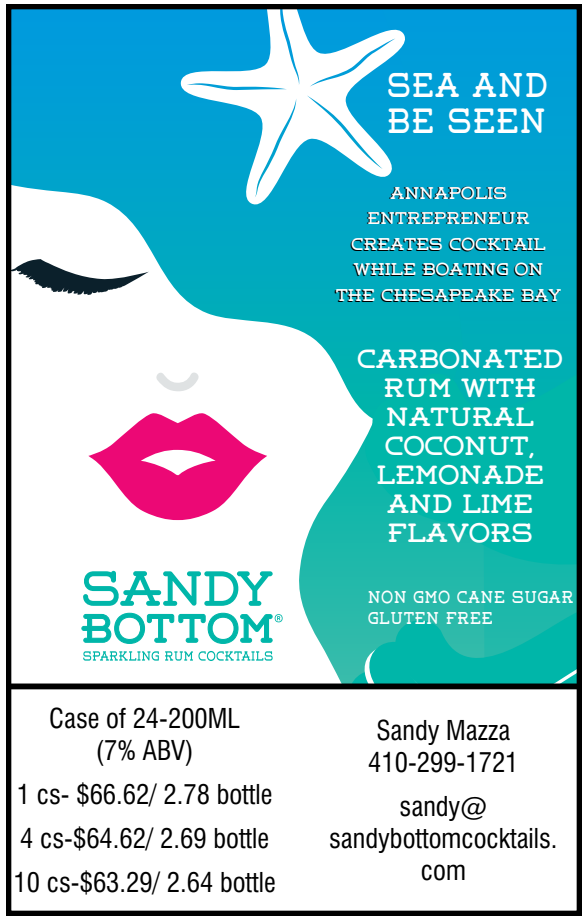


Case of 24-200ML (7% ABV)

1 cs- $66.62/ 2.78 bottle

4 cs-$64.62/ 2.69 bottle

10 cs-$63.29/ 2.64 bottle

Sandy Mazza
410-299-1721

sandy@sandybottomcocktails.com

# Liquor

Balsam....Country Vintner
Barenjager....Breakthru
Barrows....Republic
Batavia Arrack....Prestige
Bauchant Liqueur....Republic
Bayou....Breakthru
Becherovka....Republic
Beliq....DOPS
Belle De Brille....Republic
Belle Paire....Southern
Benedictine....Southern
Berentzen....Breakthru
Berentzen....Southern
Bertina....Country Vintner
Bicerin di Gianduiotto....Lanterna
Bigallet....Breakthru
Bigallet....Breakthru
Binyamina....Breakthru
Birkir (Iceland)....Country Vintner
Bjork (Iceland)....Country Vintner
Black Duck....Republic
Black Haus....Breakthru
Black Note....LVDH
Blue Hawaii....Republic
Bols....Breakthru
Borducan....Opici
Borghetti....Republic
Bottega....Republic
Brancamenta....Republic
Brinley....Opici
Brothers Vilgalys....Bacchus
Buffalo Trace....Republic
Butterfly....Republic
Cabo Wabo....Southern
Cachaca Sao Paulo....Republic
Café Ole....Breakthru
Caffe Lolita....Republic
Caffo....Prestige
Caledonia Distillery....Bacchus
Cantine Pellegrino....Southern
Caprinatura....Country Vintner
Caravella....Republic
Cardamaro....Prestige
Carolans....Southern
Casa 1921....Opici
Castello Mio....Breakthru
Cathead....Country Vintner
Celtic....Breakthru
Celtic Honey....Breakthru
Chambord....Breakthru
Charles Jacquin....Breakthru
Chartreuse....Southern
Chase....Southern
Chila....Republic
Chinchon....Southern
Chocolat....Prestige
Chocolat....Southern
Chopin....Southern
Clear Creek....Bacchus
Cointreau....Republic
Combier....Southern
Cuarenta Y Tres....Breakthru
Cutwater Opah....Breakthru
Cynar....Southern
D'Azur....Interbalt
Damiana....Stefano
Dancing Pines....Republic
Dekuyper....Republic
Der Lachs....Breakthru
Desert Island Ice Tea....Republic
Di Amore....Republic
Dimmi....Republic
Disaronno....Breakthru
Distilleries Et Domaines De Provence Stefano
Dolce Nero....Republic
Dolin....Prestige
Dom De Canton....Breakthru
Don Ciccio....Bacchus
Dorda....Southern
Dr Mcgillicuddy....Republic
Drambuie....Breakthru
Dream Catcher....Republic
Dubouchett....Breakthru
Echte Kroatzbeere....Breakthru
El Mezcalito....Prestige
Elation....Prestige

# Liquor

Els Iced Coffee....Southern
Embassy Row....Opici
Emile Pernot Fraise des BoisCountry Vintner
Emile Pernot Liqueur de Sapins....Country Vintner
Entice....Republic
Esprit Classique....Prestige
Everglo....Southern
Extase....Prestige
Fabrizia....Southern
Faretti....Breakthru
Feeney's Irish Cream....Republic
Fernet Branca....Republic
Ferreira Duque....Stefano
Few....Breakthru
Fiorente....Prestige
Fire Water Hot Cinnamon Sch....Republic
Firelit....Prestige
Florio....Republic
Francesca....Republic
Franciacorta....Prestige
Frangelico....Southern
Frappachata....Breakthru
Fratello....Prestige
Fruit Lab....Bacchus
G.E. Massenez....Prestige
Gabriel Boudier....Southern
Galliano....Breakthru
Galway Bay....Breakthru
Gancia....Republic
Germain Robin....Breakthru
Giffard....Breakthru
Giffard....Breakthru
Gionelli....Opici
Godiva....Breakthru
Goldschlager....Breakthru
Golmar Amaretto....Interbalt
Golmar Sambuca....Interbalt
Gorki List....Stefano
Gozio....Breakthru
Gran Gala....Republic
Gran Muriel....Republic
Grand Mariner....Southern
Granny's Schnapps....Republic
Graves....Prestige
Graves....Southern
Great Lakes Distillery....Washburn
Green Mountain Distillery....Bacchus
Guillaumette....Country Vintner
Guyot Crm De Cassis....Republic
Halo....Republic
Heering....Breakthru
Herbsaint....Republic
Hijos De Villa....Stefano
Hiram Walker....Republic
Hoodoo Legba Reserve....Country Vintner
Ice....Republic
Il Tramonto....Republic
Irish Glory....Southern
Irish Manor....Breakthru
Irish Manor....Republic
Irish Mist....Southern
Irishman....Republic
Jaan Paan....Breakthru
Jacoulot....Bacchus
Jacquins....Republic
Jean Boulaine....Breakthru
Jeppsons....Bacchus
John D. Taylor's....Prestige
Juarez....Republic
Kahlua....Republic
Kalani....Country Vintner
Kammer....Breakthru
Kamora....Republic
Kapali....Republic
Kawar....Prestige
Keke Beach....Republic
Kerrygold....Republic
Killepitsch....Southern
Kings Spirits....Republic
Kinky....Republic
Koval....Bacchus
Kringle Cream....Republic
Krogstad....Southern

# Liquor

Kronan....Prestige
Lacuestra....Bacchus
Las Endrinas Pacharan....Lanterna
Lauria....Prestige
Lazzaroni....Washburn
Lemoncello....Republic
Leroux....Republic
Lidestri....Opici
Limoncello Di Capri....Republic
Linie....Republic
Luxardo....Republic
Maison Prunier....Opici
Mancino....Bacchus
Maraska....Southern
Margaritaville....Republic
Marie Brizard....Breakthru
Mathilde....Bacchus
Maui Spirits....Republic
Maxim Trijol....Country Vintner
Mccormick....Republic
Mekhong....Breakthru
Meletti....Opici
Merlet....Washburn
Merry's....Opici
Metaxa....Republic
Midori....Republic
Mister Katz's....Southern
Molinari....Republic
Montezuma....Republic
Mothers Holiday Nog....Republic
Mozart....Breakthru
Mr Boston....Republic
Nahmias Et Fils....Washburn
Nalewka Babuni....Opici
Nardini....Country Vintner
Nassau Royale....Southern
New Deal Coffee....LVDH
New Deal Ginger....LVDH
Nocello....Republic
Nonino....Breakthru
Nuvo....Southern
Nux Alpina....Prestige
Old Republic Distillery....Stefano
Opal Bianca....Southern
Opal Nera....Southern
Or-G....Republic
Ordoki....Opici
Pacharan....Stefano
Pallini....Breakthru
Paolucci....Prestige
Patron....Breakthru
Pavan Spirits....Republic
Peligroso....Breakthru
Pennsylvania Dutch....Breakthru
Pepe Lopez....Breakthru
Pernod....Republic
Peychaud....Republic
Phillips....Breakthru
Pierre Ferrand....Republic
Piras 51....Republic
Plymouth....Republic
Ponche Kuba....Republic
Praline....Republic
Prichards....Bacchus
Pride & Clarke....Prestige
Pura Vida....Southern
Quality Club....Republic
Ramazzotti....Southern
Rebel Yell....Republic
Recipe 21....Opici
Rhum Clement....Washburn
Ricard....Republic
Ricura....Republic
Romana....Breakthru
Root....Breakthru
Rothman & Winter....Prestige
Royale Club....Breakthru
Royale Montaine....Republic
Rum Jumbie....Prestige
Rumple Minze....Breakthru
Russo....Prestige
Ryan's Cream....Republic
S. Maria al Monte....Country Vintner
Sabroso Di Cafe....Republic
Sage....Breakthru
Saliza....Breakthru
Samballa Sambuca....Republic

# Liquor

Sartori....Republic
Schladerer....Breakthru
Schmerling's....Breakthru
Schonauer....Breakthru
Schonauer....Breakthru
Schwartzhog....Southern
Seco Herrerano....Prestige
Senior....Republic
Serata....Prestige
Sibona....Country Vintner
Sipsmith....Republic
Skinos....Prestige
Smoke....Southern
Snap....Breakthru
Soho....Republic
Solerno....Breakthru
Sorel....Country Vintner
Southern Comfort....Republic
St Brendans Irish Cream....Republic
St George....Republic
St. Elder....Prestige
St. Elder....Southern
St. Elizabeth....Prestige
St. Germain....Southern
Stirrings....Breakthru
Stock....Republic
Strega....Southern
Strega....Southern
Stroh....Breakthru
Sukkah Hill....Prestige
Suze....Republic
Sweet Ravenge....Breakthru
Tempus Fugit....Opici
Tepache....Country Vintner
Tequila Rose....Republic
Thatcher's....Prestige
The Bitter Truth....Bacchus
The Knot....Breakthru
The One And Only....Southern
Thunder....Republic
Tia Maria....Republic
Tiramisu....Breakthru
Tiramisu....Republic
Torres-Brandy....Republic
Trader Vic's....Breakthru
Tres Leches....Southern
Trimbach....Republic
Tuaca....Republic
Ty Ku....Southern
Vapor Distillary....Opici
Varnelli....Bacchus
Vedrenne....Country Vintner
Veev....Southern
Veev Acai....Republic
Ventura....Opici
Verpoorten....Breakthru
Villa Massa....Breakthru
Vincenzi Amaretto di TorinoLanterna
Viniq....Breakthru
Wasmund's....Breakthru
Whisper Crk....Republic
White Christmas....Prestige
Wild Turkey....Southern
Wondermint....Republic
X Rated....Southern
Xante....Breakthru
XO Crème....LVDH
Xtabentun....Country Vintner
Yeni....Breakthru
Yukon Jack....Breakthru
Yzaguirre....Bacchus
Zachlawi....Breakthru
Zackariah Harris....Breakthru
Zambello....Republic
Zirbenz....Prestige
Zucca....Breakthru

## Cream

Amarula....Republic
Amarula....Southern
Arrow....Republic
Baileys....Breakthru
Baja....Republic
Blue Chair Bay....Breakthru
Brady's....Breakthru
Briottet....Republic
Brown Jug Spirits....Prestige
Buffalo Trace....Republic

# Liquor

Caribaya....Southern
Carolans....Southern
Castries....Breakthru
Chila....Republic
Christian Brothers....Breakthru
Cinnabon....Prestige
Dekuyper....Republic
Emmets....Breakthru
Ezra Brooks....Republic
Feeney's Irish....Republic
Forbidden Secret....Southern
Fulton's Harvest....Breakthru
Gran Duque D'alba....Prestige
Guyot Crm De Cassis....Republic
Hiram Walker....Republic
Holly Nog....Breakthru
Irish Manor....Republic
Irishman....Republic
Jacquins....Republic
Joannet....Kenco
Kahlua....Republic
Keke Beach....Republic
Kerrygold....Republic
Kringle....Republic
Leroux Family....Republic
Mccormick....Republic
Merlet....Washburn
Molly's....Prestige
Mr Boston....Republic
Old New England....Southern
Ole Smoky....Southern
Overbrook....Southern
Quality Club....Republic
Ricura....Republic
Rum Chata....Breakthru
Ryan's Cream....Republic
Santa Clara....Prestige
Sean's....Southern
St Brendans Irish Cream....Republic
Tequila Rose....Republic
Tippy Cow....Breakthru
Walders....Breakthru
Whisper Crk....Republic

## Egg Nog

Benchmark....Republic
Mccormick....Republic
Mothers Holiday Nog....Republic
Mr Boston....Republic

## Gin

Anchor Old Tom....Republic
Antagonic....Stefano
Appleewood....Constantine
Averell....Prestige
Aviation....Southern
Barr Hill....Bacchus
Barreled Shot Tower....Republic
Barton....Republic
Beefeater....Republic
Belgin....DOPS
Benham's....Bacchus
Bimini....Lanterna
Black Watch....Republic
Blackwoods....Country Vintner
Bloom....Republic
Blue Dyer....Opici
Bluecoat....Breakthru
Bols....Breakthru
Bombay....Southern
Bond Street....Opici
Bone Dry....Opici
Boodles....Republic
Boomsma....Country Vintner
Booth's....Breakthru
Bootlegger....Republic
Botanica....Madidus
Bowmans....Republic
Bowmans....Republic
Breuckelen....Country Vintner
Broker's....Breakthru
Brooklyn....Republic
Bulldog....Southern
By The Dutch....Opici
Calvert....Republic
Candy Manor....Breakthru
Caorunn....Breakthru
CapRock....Prestige

# Liquor

Cardinal ..... Republic
Cassinelli Jen's Gin ..... Lanterna
Catoctin Creek ..... Prestige
Checkerbark ..... Opici
Chesapeake ..... Atlantic
Citadelle ..... Bacchus
Club 400 ..... Republic
Cold River ..... Bacchus
Conncullin ..... Republic
Copley ..... Southern
Copper Fox ..... Breakthru
Cotswold's ..... Bacchus
Crown Russe ..... Breakthru
Crystal Palace ..... Republic
Curious ..... Southern
Damrak ..... Breakthru
Darnley's View ..... Southern
Deaths Door ..... Republic
Delaware Distilling ..... Republic
Dingle ..... Prestige
Dogfish Head ..... Breakthru
Dorothy Parker ..... Southern
Double Cask ..... Legacy
Dragon Distillery ..... LVDH
Dry Fly ..... Kenco
Edinburgh ..... Southern
Elephant London ..... Breakthru
Farmer's ..... Breakthru
Few ..... Breakthru
Fifty Pounds ..... Southern
Fleischmann ..... Republic
Fords ..... Prestige
Founding Farmers ..... Breakthru
G'Vine ..... Bacchus
Gabriel Boudier ..... Southern
Georgi ..... Southern
Gilbeys ..... Republic
Gin Lane ..... Bacchus
Glendalough ..... Bacchus
Gordon's ..... Breakthru
Great Lakes Distillery ..... Washburn
Green Hat ..... Country Vintner
Green Mountain ..... Bacchus
Greenall ..... Republic
Gustaf ..... Lanterna
Hat Trick ..... Prestige
Hayman's ..... Prestige
Hendrick's ..... Breakthru
Jensen's ..... Country Vintner
Jos. A. Magnus ..... Bacchus
Junipero ..... Republic
Kamchatka ..... Republic
Kimnoff ..... Southern
KO ..... Prestige
Koval ..... Bacchus
Laird's ..... Washburn
Langleys ..... Republic
London Tower ..... Breakthru
Magellan ..... Southern
Mahon ..... Prestige
Malfy ..... Republic
Manatawny ..... Prestige
Manatawny Still Works ..... Bacchus
Martin Miller's ..... Prestige
Master's Selection ..... Southern
Mayfair ..... Republic
McClintock Forager Gin ..... Bacchus
Millers ..... Republic
Moletto ..... Washburn
Monkey 47 ..... Republic
Monopolowa ..... Opici
Mr Boston ..... Republic
New American ..... Legacy
New Amsterdam ..... Breakthru
New Deal Garden No 1 ..... LVDH
New Deal Portland Dry #33 ..... LVDH
Nikka ..... Republic
No 3 ..... Republic
Nolet's ..... Breakthru
Odesse ..... Republic
One Eight ..... Breakthru
Opihr ..... Republic
Paramount ..... Republic
Perry's Tot ..... Southern
Pine Barrens ..... Country Vintner
Pinnacle ..... Republic
Plymouth ..... Republic

# Liquor

Prairie ..... Breakthru
Private Label ..... Atlantic
Ransom ..... Country Vintner
Recipe 21 ..... Opici
Rikaloff ..... Republic
Rock Town ..... Bacchus
Royal Dock ..... Prestige
Rubinoff ..... Southern
Ruble ..... Southern
Russell Henry ..... Washburn
Rutte ..... DOPS
Sacred ..... Constantine
Seacrets ..... Republic
Seagrams ..... Republic
Shot Tower ..... Republic
Sipsmith ..... Republic
Sloanes ..... Republic
Small's ..... Country Vintner
Smooth Ambler ..... Country Vintner
Smugglers Notch ..... Madidus
Solveig ..... Lanterna
Spring 44 ..... Madidus
St George ..... Republic
Still the One ..... Opici
Stirk's ..... Country Vintner
Tanqueray ..... Breakthru
The Botanist ..... Republic
The London No. 1 ..... Southern
Tru Organic Spirits ..... Bacchus
Tyler's ..... Country Vintner
Uncle Vals ..... Opici
Ungava ..... Southern
Valentine ..... Opici
Van Gogh ..... Republic
Vapor Distillary ..... Opici
Vertical Spirits ..... Opici
Washtub ..... DOPS
Whistling Andy ..... Republic
Wildjune ..... Opici
Wint ..... Prestige

## Gin (Sloe & Specialties)

Bols ..... Breakthru
Chief Gowanus ..... Southern
Dubouchett ..... Breakthru
Hayman's ..... Prestige
Pimm's ..... Breakthru
Seagrams ..... Republic

## Grain Alcohol

Club ..... Republic
Everclear ..... Republic
The Quiet Man ..... Republic

## Grappa

Alexander ..... Republic
Altesino ..... Country Vintner
Bertagnolli ..... Country Vintner
Bosco Monte Vecchio ..... Southern
Caffo ..... Prestige
Carpene Malvolti ..... Prestige
Castello Banfi ..... Republic
Chiarlo ..... Republic
Cividina ..... Breakthru
Clear Creek ..... Bacchus
Distilleria Marzadro ..... Lanterna
Embassy Row ..... Opici
Franciacorta ..... Opici
G.E. Massenez ..... Prestige
Marolo ..... Country Vintner
Marzadro ..... Cantiniere
Moletto ..... Washburn
Nardini ..... Country Vintner
Nonino ..... Republic
Poli ..... Country Vintner
Sibona ..... Country Vintner

## Kosher

Wild Goat ..... Interbalt

## Lemoncello

Golmar ..... Interbalt
Lazzaroni ..... Washburn
Paolucci ..... Prestige
Russo ..... Prestige
Vincenzi Limoncello di Torino ..... Lanterna

## Mezcal

3-4-5 Tequila ..... Prestige

# Liquor

Agave de Cortes ..... Country Vintner
Alipus ..... Washburn
Azunia ..... Prestige
Bozal ..... Opici
Bruxo ..... Opici
Centinela ..... Breakthru
Clase Azul ..... Southern
Creyente Mezcal ..... Republic
Del Maguey ..... Republic
Delirio De Oaxaca ..... Republic
Derrumbes ..... Prestige
Divino ..... Stefano
Don Amado ..... Prestige
Don Mateo de la Sierra ..... Country Vintner
Donaji ..... Bacchus
El Buho ..... Bacchus
El Buho ..... Washburn
El Mezcalito ..... Prestige
El Silencio ..... Southern
El Tinieblo ..... Stefano
Fidencio ..... Prestige
Fuenteseca ..... Prestige
Gracias A Dios ..... Bacchus
Ilegal ..... Southern
Koch ..... Prestige
La Bendicion ..... Stefano
La Jita ..... Stefano
La Venenosa ..... Prestige
Lapis ..... Prestige
Lola ..... Stefano
Los Amantes ..... Republic
Los Nahuales ..... Washburn
Mayalen ..... Bacchus
Mezcal Amaras ..... Republic
Mezcal Vago ..... Prestige
Mezcalero ..... Washburn
Mezcales de Leyenda ..... Country Vintner
Mina Real ..... Prestige
Monte Alban ..... Republic
Pierde Almas ..... Bacchus
Purasangre ..... Prestige
Real Minero ..... Bacchus
Rey Campero ..... Bacchus
Sacrificio ..... Bacchus
Santo Puro ..... Republic
Sombra ..... Southern
Tequila Cabeza ..... Prestige
Viejo Incedente ..... Opici
Wild Shot ..... Southern
Xicaru ..... Republic
Yuu Baal ..... Country Vintner

## Miscellaneous

Bas Alfred's Distilling ..... Lanterna
Cooper River Distilling ..... Lanterna
Deau Pineau (France) ..... Interbalt
Far North Spirits ..... Lanterna
Milady ..... Interbalt
Riga Black Balsaam ..... Interbalt

## Moonshine

Dragon Distillery ..... LVDH
Midnight ..... Breakthru
Missouri ..... DOPS
O'l Glory ..... Atlantic
Old Republic Distillery ..... Stefano
Palmetto ..... Republic
Pervak Ray ..... Interbalt
Pervak Wheat ..... Interbalt
S'mores Rivershine ..... Legacy

## Ouzo

Boutari ..... Breakthru
Giokarinis Samos ..... Country Vintner
Katsaros ..... Country Vintner
Kretaraki ..... Country Vintner
Mastic Tears ..... Country Vintner
Mitilini ..... Country Vintner
Ouzo ..... Southern
Stoupakis ..... Country Vintner
Thraki ..... Country Vintner
Tsantali ..... Constantine
Tsolias ..... Constantine

## Pisco

Alto Del Carmen ..... Southern
Barsol ..... Republic
Capel ..... Southern

# Liquor

Control C ..... Southern
Don Benedicto ..... Bacchus
Intipalka By Vinas Queirolo ..... Stefano
La Caravedo ..... Breakthru
La Diablada ..... Prestige
Macchu Pisco ..... Prestige
Ocucaje ..... Stefano
Picasso By Vista Alegre ..... Stefano
Pisco 100 ..... Prestige
Pisco Porton ..... Breakthru
Piscologia ..... Washburn
Soldeica By Vista Alegre ..... Stefano
Viejo Tonel ..... Opici

## Poitin

Mad March Hare ..... Opici
Straw Boys ..... Republic

## Raki

Burgaska ..... Interbalt
Burgaz 63 ..... Interbalt
Efe ..... Stefano
Karnobat (Bulgaria) ..... Interbalt
Kehlibar (Bulgaria) ..... Interbalt
Lazova (Montenegro) ..... Interbalt
Peshterska (Bulgaria) ..... Interbalt
Sari Zeybek ..... Stefano
Slivenska Perla (Bulgaria) ..... Interbalt
Stara Sokolova ..... Interbalt
Tatrzanska ..... Interbalt
Touma ..... Interbalt
Yambolska (Bulgaria) ..... Interbalt
Zlata ..... Interbalt

## Rum

Admiral Rodney ..... Breakthru
Afro Head ..... Breakthru
Amrut ..... Prestige
Angostura ..... Republic
Appleton ..... Southern
Arehucas ..... Republic
Atlantico ..... Breakthru
Atlantico ..... Southern
Avua ..... Prestige
Bacardi ..... Southern
Banks ..... Southern
Barbancourt ..... Stefano
Barton ..... Republic
Bayou ..... Breakthru
Below Deck ..... LVDH
Black Tot ..... Prestige
Blackbeard ..... Republic
Blackmask ..... Republic
Blackwell ..... Bacchus
Blue Chair Bay ..... Breakthru
Blue Dyer ..... Opici
Bly ..... Country Vintner
Bocador ..... Breakthru
Bones ..... Opici
Bounty ..... Bacchus
Bowmans ..... Republic
Brinley's ..... Opici
Brugal ..... Breakthru
Bull Run Pacific ..... LVDH
Bumbu ..... Republic
Busted Barrel ..... Bacchus
Busted Barrel ..... Opici
Buzzard Point ..... Opici
By The Dutch ..... Opici
Calico Jack ..... Republic
Calypso ..... Republic
Cana Brava ..... Prestige
Cane Run ..... Republic
Captain Jack ..... Atlantic
Captain Morgan ..... Breakthru
Caribaya ..... Southern
Carta Vieja (Panama) ..... Interbalt
Cartavio ..... Stefano
Castillo ..... Southern
Chairman's Reserve ..... Bacchus
Chesapeake ..... Atlantic
Club Caribe ..... Atlantic
Cockspur ..... Republic
Conch Republic ..... Republic
Contessa ..... Southern
Copacabana 1940 ..... Southern
Coquitas ..... Interbalt
Corsair Spiced ..... Country Vintner
Coruba ..... Southern

# Liquor

Cotton and Reed ..... Madidus
Crusoe ..... Bacchus
Cruzan ..... Republic
Cutwater Three Sheets ..... Breakthru
Damoiseau ..... Bacchus
Delaware Distilling ..... Republic
Denros ..... Breakthru
Depaz ..... Republic
Dictador ..... Republic
Dictador ..... Republic
Diplomatico ..... Breakthru
Diplomatico ..... Prestige
Dominican Club ..... Southern
Don Pancho ..... Republic
Don Q ..... Republic
Dos Maderas ..... Prestige
Dreadnought ..... Republic
Drunken Sailor ..... Opici
Duquesne ..... Prestige
El Dorado ..... Prestige
English Harbour ..... Republic
Five O'clock ..... Washburn
Flor De Cana ..... Breakthru
Forres Park ..... Republic
Four Square ..... Bacchus
Gosling's ..... Breakthru
Gray Wolf Distilling ..... MD Distillers
Great Lakes Distillery ..... Washburn
Hamilton ..... Prestige
J Wray ..... Southern
Jacquins ..... Republic
Kirk & Sweeney ..... Opici
Kraken ..... Republic
La Favorite ..... Prestige
Lady Bligh ..... Republic
Lemon Hart ..... Prestige
Local Choice ..... Southern
Lyon Distilling ..... MD Distillers
Malecon ..... Bacchus
Malibu ..... Republic
Manatawny ..... Prestige
Manatawny Still Works ..... Bacchus
Marauda ..... Madidus
Marauda ..... Prestige
Margaritaville ..... Republic
Marti ..... DOPS
Maryland Whiskey ..... MD Distillers
McClintock Distilling ..... Bacchus
Mccormick ..... Republic
Mezan ..... Breakthru
MISCellaneous Distilling ..... MD Distillers
Mocambo ..... Stefano
Mr Boston ..... Republic
Mt Gay ..... Republic
Myers's ..... Breakthru
Naked Turtle ..... Breakthru
Neisson ..... Prestige
O'l Glory ..... Atlantic
Old Line ..... Bacchus
Old Line ..... Opici
Old Monk ..... Stefano
Old Republic ..... Stefano
Opthimus ..... Prestige
Painted Stave Distilling ..... MD Distillers
Panama Pacific ..... Prestige
Papa's Pilar ..... Breakthru
Paramount ..... Republic
Patapsco Distilling ..... MD Distillers
Penny Blue ..... Republic
Picaroon ..... Republic
Pink Pigeon ..... Republic
Plantation ..... Bacchus
Port Royal ..... Republic
Prichards ..... Bacchus
Private Label ..... Atlantic
Providencia ..... Republic
Recipe 21 ..... Opici
Redleg ..... Country Vintner
Rhum Barbancourt ..... Southern
Rhum Clement ..... Washburn
Rhum Duquesne ..... Prestige
Rhum JM ..... Bacchus
Rhum Neisson ..... Prestige
Ron Abuelo ..... Prestige
Ron Barcelo ..... Southern
Ron Centenario ..... Bacchus
Ron Corina ..... Breakthru

# Liquor

Ron de Barralito....Bacchus
Ron Matusalem....Republic
Ron Medellin....Stefano
Ron Pablo....Breakthru
Ron Pampero....Breakthru
Ron Rio....Republic
Ron Roberto....Southern
Ron Viejo De Caldas....Southern
Ron Virgin....Southern
Ron Zacapa....Breakthru
Ronrico....Republic
Rumhaven....Breakthru
Sailor Jerry....Breakthru
Saint James....Breakthru
Samaroli....Bacchus
Sammy's Beach Bar....Breakthru
Santa Teresa....Southern
Scarlet Ibis....Prestige
Screech....Prestige
Screech....Southern
Seacrets....Republic
Seafarer....Republic
Seco Herrerano....Prestige
Six Saints....Breakthru
Six Saints....Country Vintner
Smith & Cross....Prestige
Smugglers Notch....Madidus
South Bay....Madidus
South Bay....Prestige
Springfield Manor Distilling....MD Distillers
Spytail....Republic
St George....Republic
Still the One....Opici
Stonewall....Country Vintner
Stroh....Breakthru
Sugar Island....Republic
Sx....Republic
The Kraken....Breakthru
The Real Mccoy....Southern
Thomas Tew....Country Vintner
Tic Tack....Prestige
Trader Vic's....Breakthru
Trigo (Puerto Rico)....Interbalt
Turkey Shore....Bacchus
Twin Valley Distilling....MD Distillers
Uruapan....Bacchus
Vizcaya....Prestige
Westerhall....Bacchus
Wicked Dolphin....Republic
World Famous....Breakthru
Worthy Park....Breakthru
Wray & Nephew....Southern
Ypioca....Republic
Zaya....Republic

## Sambuca

Antica....Republic
Bottega....Republic
Di Amore....Republic
Hiram Walker....Republic
Molinari....Republic
Samballa....Republic
Vincenzi Sambuca di TorinoLanterna
Zambello....Republic

## Schnapps

99 Schnapps....Republic
Dekuyper Family....Republic
Dr Mcgillicuddy....Republic
Granny's....Republic
Hiram Walker....Republic
Jacquins....Republic
Leroux....Republic
Mr Boston....Republic
Quality Club....Republic
Rossi D Asiago....Republic
Thunder....Republic
Wondermint....Republic

## Scotch

Aberlour....Republic
Ardmore....Republic
Auchentoshan....Republic
Ballantines....Republic
Benromach....Bacchus
Black & White....Breakthru
Black Bottle....Republic
Bladnoch....Republic

# Liquor

Blair Athol....Breakthru
Bowmans....Republic
Bowmore....Republic
Brora....Breakthru
Bruichladdich....Republic
Buchanan's....Breakthru
Bunnahabhain....Republic
Cadenhead....Country Vintner
Chesapeake....Atlantic
Chivas Regal....Republic
Clan Macgregor....Breakthru
Compass Box....Breakthru
Crawford's....Breakthru
Cutty Sark....Breakthru
Deanston....Republic
Dewar's....Southern
Douglas Laing Remarkable Single Malts....Bacchus
Duggans Dew....Republic
Exclusive Regions....Country Vintner
First Editions....Prestige
Glen Elgin....Breakthru
GlenAllachie....Country Vintner
Glencadam....Opici
Glenfarclas....Republic
Glengarioch....Republic
Glenlivet....Republic
Glenmoray....Republic
Gordon & MacPhail....Bacchus
Grand Macnish....Prestige
Grand Macnish....Southern
Grant's....Breakthru
Haig Club....Breakthru
Hankey Bannister....Breakthru
High Commissioner....Breakthru
Highland Mist....Republic
Highland Queen....Country Vintner
Highland Reserve....Southern
Highland Whsky....Republic
House Of Stuart....Republic
Hunter Laing....Country Vintner
Inverhouse 80....Republic
Islay Mist....Republic
J & B....Breakthru
J. Mossman 18 YO....Interbalt
Johnnie Walker....Breakthru
Label 5....Republic
Laphroaig....Republic
Lauders Scotch 80....Republic
Ledaig....Republic
Littlemill....Prestige
Mcclelland....Republic
Mccormick....Republic
McKenzie....Opici
Michel Couvreur....Kenco
Monkey Shoulder....Breakthru
Nomad....Southern
Old Parr....Breakthru
Old Smuggler....Southern
Old St. Andrews....Breakthru
Passport....Republic
Pig's Nose....Southern
Private Label....Atlantic
Royal Salute....Republic
Royal Thistle....Constantine
Saint Vivant....Republic
Scapa....Republic
Scoresby....Breakthru
Shackleton....Breakthru
Sheep Dip....Southern
Sia....Prestige
Smooth Ambler....Republic
Something Special....Republic
Teachers....Republic
Teaninich....Breakthru
The Black Grouse....Breakthru
The Dimple Pinch....Breakthru
The Dubliner....Republic
The Exceptional Grain....Washburn
The Exceptional Malt....Washburn
The Famous Grouse....Breakthru
The Feathery....Southern
The Last Drop....Republic
Tullibardine....Country Vintner
Tullibardine....Opici
Tullibardine....Opici
Tweeddale....Prestige

# Liquor

Vat 69....Breakthru
Wemyss Malts....Southern
White Horse....Breakthru

## Scotch (Single Malt)

42 Single Malt....Breakthru
Aberfeldy....Southern
Aberlour....Republic
Ancnoc....Breakthru
Ardbeg....Breakthru
Ardmore....Republic
Arran....Breakthru
Auchentoshan....Republic
Balblair....Breakthru
Benriach....Breakthru
Bladnoch....Republic
Blair Athol....Breakthru
Bowmore....Republic
Brenne....Breakthru
Brora....Breakthru
Bruichladdich....Republic
Bunnahabhain....Republic
Caol Ila....Breakthru
Cardhu....Breakthru
Chieftain's....Country Vintner
Clear Creek....Bacchus
Clynelish....Breakthru
Convalmore....Breakthru
Cotswold's....Bacchus
Cragganmore....Breakthru
Craigellachie....Southern
Dalmore....Breakthru
Dalwhinnie Distillery....Breakthru
Deanston....Republic
Double Troubled....Breakthru
Drumguish....Southern
Edradour....Prestige
Exclusive Malts....Country Vintner
Few....Breakthru
Finlaggan Old Reserve....Interbalt
Glen Elgin....Breakthru
Glen Grant....Southern
Glen Keith....Constantine
Glen Scotia....Breakthru
Glen Scotia....Prestige
Glendalough....Bacchus
Glenfarclas....Republic
Glenfiddich....Breakthru
Glengarioch....Republic
Glenglassaugh....Breakthru
Glengoyne....Southern
Glengrant....Southern
Glengronach....Breakthru
Glenkinchie....Breakthru
Glenlivet....Republic
Glenmorangie....Breakthru
Glenmoray....Republic
Glenrothes....Breakthru
Hazelburn....Country Vintner
Highland Park....Breakthru
Isle of Arran....Country Vintner
Isle of Skye....Country Vintner
John Barr....Breakthru
Jura....Breakthru
Kilchoman....Country Vintner
Kininvie....Breakthru
Ladyburn....Breakthru
Lagavulin....Breakthru
Laphroaig....Republic
Lismore....Prestige
Loch Lomond....Breakthru
Loch Lomond....Prestige
Longmorn....Republic
Lossit....Breakthru
Lost Distilleries....Breakthru
Macallan....Breakthru
Macallan 1824 Series....Breakthru
Macallan Fine Oak....Breakthru
Macallan Sherry Oak....Breakthru
Macgavin's....Southern
Mackinlay Shackleton....Breakthru
Michel Couvreur....Kenco
Mortlach....Breakthru
Oban....Breakthru
Octomore....Breakthru
Old Ballantruan....Interbalt
Old Pulteney....Breakthru
Omar....Breakthru

# Liquor

Raul John....Breakthru
Royal Lochnagar....Breakthru
Scapa....Republic
Scott's Selection....Southern
Speyburn....Breakthru
Speymalt....Bacchus
Spinnaker....Southern
Stronachie....Country Vintner
Talisker....Breakthru
Tamdhu....Country Vintner
Teaninich....Breakthru
The Balvenie....Breakthru
The First Editions....Prestige
The Glenturret....Breakthru
The Singleton....Breakthru
Tomatin....Breakthru
Tomintoul....Breakthru
Tomintoul....Southern
Towiemore....Breakthru
Usquaebach....Bacchus
Virginia Highland Malt....Breakthru
Wolfburn....Country Vintner

## Shochu / Soju

Kai....Prestige
Mizu....Prestige
Tombo....Southern
Ty Ku....Southern

## Specialties

Aureo Solera....Lanterna
Campari....Southern
Castle Brands....Breakthru
Chopin....Southern
Corsair Pumpkin Spiced Moonshine Country Vintner
El Massaya Arak....Country Vintner
Els Iced Coffee....Southern
Fris....Republic
Gosling's....Breakthru
Hum Botanical SpiritCountry Vintner
L'Arack de Musar....Country Vintner
Ole Smoky....Southern
Paramount....Republic
Pimm's....Breakthru
The Patron Spirits Company....Breakthru
Two James....Country Vintner

## Tequila

1800....Republic
3-4-5 Tequila....Prestige
Agavales....Stefano
Agave de Cortez....Breakthru
Agave Loco....Breakthru
Amate....Southern
Ambhar....Southern
Angelisco....Breakthru
Antiguo De Herradura....Breakthru
Aquariva....Breakthru
Arta....Lanterna
Artenom....Prestige
Asombroso....Prestige
Astral....Southern
Ayate....Breakthru
Azunia....Prestige
Banhez....Country Vintner
Blue Nectar....Breakthru
Caballo Estraella....Interbalt
Cabo Wabo....Southern
Cabrito....Breakthru
Campeon....Southern
Campo Azul....Prestige
Campo Azul Anjejo....Constantine
Casa 1921....Opici
Casa Dragones....Southern
Casa Noble....Republic
Casamigos....Breakthru
Casamigos....Southern
Cazadores....Southern
Cenote....Breakthru
Centinela....Breakthru
Chamucos....Southern
Charbay....Bacchus
Chinaco....Republic
Cielo....Opici
Cimarron....Prestige
Cinco Sentidos....Country Vintner
Clase Azul....Southern

# Liquor

Coa De Jima....Prestige
Conquistador....Breakthru
Corazon....Republic
Corralejo....Republic
Corzo....Southern
Cruz Del Sol....Republic
De Los Altos....Interbalt
Deleon....Breakthru
Derrumbes....Prestige
Don Amado....Prestige
Don Camilo....DOPS
Don Eduardo....Breakthru
Don Felix....Southern
Don Fulano....Country Vintner
Don Julio....Breakthru
Don Roberto....Republic
Dona Celia....Stefano
Dos Armadillos....Country Vintner
Dos Manos....DOPS
Dulce Vida....Republic
El Amo....Interbalt
El Charro....Republic
El Decreto....Legacy
El Destilador....Country Vintner
El Jimador....Breakthru
El Jolgorio....Breakthru
El Jolgorio....Breakthru
El Luchador....Bacchus
El Mezcalito....Prestige
El Tesoro....Republic
El Toro....Republic
El Ultimo....Prestige
El Velo....Bacchus
El Zarco....Republic
Espiritu de Agave....Washburn
Espolon....Southern
Excellia....Bacchus
Exodo....Bacchus
Exotico....Republic
Familia Camarena....Breakthru
Fidencio....Prestige
Fortaleza....Country Vintner
Fuenteseca....Prestige
Gema....Country Vintner
Gran Centenario....Republic
Gran Patron....Breakthru
Grand Mayan....Southern
Hacienda Vieja....Southern
Herradura....Breakthru
Herradura Coleccion De La Casa....Breakthru
Hijos De Villa....Stefano
Hussongs....Republic
IXA....Bacchus
Jc Auth Margarita's....Republic
Jc Especial....Republic
Jc La Reserva....Republic
Jc Tradicional....Republic
Joel Richard....Country Vintner
Juarez....Republic
Kah....Breakthru
Karma....Republic
Koch....Prestige
La Arenita....Republic
La Cava De Los Morales....Stefano
La Prima....Republic
La Puerta Negra....Stefano
La Venenosa....Prestige
Lapis....Prestige
Los Amantes....Republic
Los Arango....Republic
Los Arango....Southern
Los Azulejos....Stefano
Maestro Dobel....Republic
Margaritaville....Republic
Maria Bonita....Stefano
Mccormick....Republic
Mezcal Vago....Breakthru
Mezcal Vago....Prestige
Mezonte....Country Vintner
Milagro....Breakthru
Monte Alban....Republic
Montelobos....Breakthru
Montezuma....Republic
Nuestra Soledad....Breakthru
O'l Glory....Atlantic
Ocho....Bacchus

## Liquor

Old Mexico ..... Southern
Olmeca Altos ..... Republic
Oro Azul ..... Southern
Paco Chicano ..... Interbalt
Pancho Villa ..... Republic
Pasote ..... Opici
Peligroso ..... Breakthru
Peloton Muerte ..... Country Vintner
Pepe Lopez ..... Breakthru
Pez Gordo ..... Southern
Piedra Azul ..... Republic
Por Siempre ..... Breakthru
Porfidio ..... Opici
Pura Vida ..... Republic
Purasangre ..... Prestige
Ranchero ..... Southern
Recipe 21 ..... Opici
Red Eye Louie's ..... Interbalt
Riazul ..... Republic
Roca Patron ..... Breakthru
Sauza ..... Republic
Siembra Azul ..... Country Vintner
Siembra Metl ..... Country Vintner
Siembra Valles ..... Country Vintner
Siete Leguas ..... Republic
Skelly ..... Stefano
Solus ..... Bacchus
Suerte ..... Breakthru
Sx ..... Republic
T1 ..... Bacchus
Talero ..... Legacy
Tanteo ..... Breakthru
Tapatio ..... Bacchus
Tarantula ..... Republic
Tequila Cabeza ..... Prestige
Terremoto ..... Republic
Tierras ..... Breakthru
Tijuana ..... Republic
Topaz ..... Republic
Tres Agave ..... Republic
Two Fingers ..... Breakthru
Vida ..... Southern
Vodka Importing Section: ..... Interbalt
VodkaQuila ..... Interbalt
White Marlin ..... Atlantic
Xicaru ..... Republic
Zapopan ..... DOPS

### Vermouth

11 Wells ..... Bacchus
Alessio ..... Opici
Atxa ..... Bacchus
Boissiere ..... Republic
Carlo Alberto ..... Opici
Carpano ..... Republic
Cinzano ..... Republic
Cinzano ..... Southern
Cocchi ..... Prestige
Contratto ..... Country Vintner
Cruz Conde ..... Republic
Del Professore ..... Country Vintner
Di Padrino ..... Republic
Dolin ..... Prestige
Drapo ..... LVDH
Drapo ..... Opici
El Bandarra ..... Opici
Florentino ..... Southern
G & D ..... Republic
Gallo ..... Breakthru
Kedem ..... Breakthru
Lacuesta ..... Bacchus
Lejon ..... Republic
Mancino ..... Bacchus
Martini & Rossi ..... Southern
Moutanaro ..... Breakthru
Noilly Prat ..... Breakthru
Noilly Prat ..... Southern
Perucchi ..... Lanterna
Ransom ..... Country Vintner
Stock ..... Republic
Tribuno ..... Republic
Triozzi ..... Opici
Tuve ..... Opici
Yzaguirre ..... Bacchus

### Vodka

360 ..... Republic
2 Nite ..... Republic

## Liquor

3 Kilos ..... Interbalt
42 Below ..... Southern
44 Degrees North ..... Breakthru
999 Herbal Vodka ..... Interbalt
Absolut ..... Republic
American Anthem ..... Breakthru
American Harvest ..... Breakthru
American Star ..... Southern
Americana ..... Southern
AnestasiA ..... Legacy
Ao ..... Republic
Aylesbury Duck ..... Prestige
Babicka ..... Prestige
Baikal ..... Interbalt
Bakon ..... Republic
Baks ..... Opici
Barr Hill ..... Bacchus
Barton ..... Republic
Beach Spirit ..... Republic
Beethoven's Fifth ..... Prestige
Belle ..... Republic
Belrose Grape ..... Interbalt
Beluga ..... Southern
Belvedere ..... Breakthru
Black Watch ..... Republic
Blagoff (Ukraine) ..... Interbalt
Blue Ice ..... Republic
Blue Ice ..... Southern
Blueridge ..... DOPS
Bootlegger ..... Republic
Boru ..... Breakthru
Boteca ..... Opici
Bowmans ..... Republic
Boyd & Blair ..... Country Vintner
Brooklyn ..... Constantine
Buffalo Grass ..... Interbalt
Bull Run Medoyeff ..... LVDH
Burnett's ..... Southern
CapRock ..... Prestige
Cassinelli Jen's Vodka ..... Lanterna
Catskill ..... Southern
Centenary ..... Interbalt
Charbay ..... Bacchus
Chase ..... Southern
Chesapeake ..... Atlantic
Chicago Vodka ..... Lanterna
Chopin ..... Southern
Ciroc ..... Breakthru
Clix ..... Republic
Cold River ..... Bacchus
Corridor ..... Opici
Corsair Vanilla Bean ..... Country Vintner
Crop Harvest Earth ..... Breakthru
Crown Russe ..... Breakthru
Crystal Head ..... Republic
Crystal Palace ..... Republic
Czars ..... DOPS
Dark Eyes ..... Republic
Deaths Door ..... Republic
Deep Eddy ..... Republic
Delaware Distilling ..... Republic
Devil's Springs ..... Southern
Dogfish Head ..... Breakthru
Double Cross ..... Southern
Downhome Sweetwater ..... DOPS
Dr Stoner's ..... Madidus
Dragon Distillery ..... LVDH
Dry Fly ..... Kenco
DSP 162 ..... Prestige
Eastside Portland Potato ..... LVDH
Effen ..... Republic
Enlightened Grain ..... DOPS
Epic ..... Republic
Exclusiv ..... Breakthru
Figenza ..... Republic
Finlandia ..... Breakthru
Firefly ..... Republic
Fleischmann ..... Republic
Flying Point ..... DOPS
Fris ..... Republic
Fuzzy's ..... Southern
Georgi ..... Southern
Gilbeys ..... Republic
Golia ..... Southern
Gordon's ..... Breakthru
Grand Touring ..... Southern
Green Mark ..... Republic

## Liquor

Green Mountain ..... Bacchus
Grey Goose ..... Southern
Hangar One ..... Republic
Helix ..... Prestige
Heroes ..... Opici
High West ..... Republic
High Wire ..... Prestige
Hijos De Villa ..... Stefano
Hockey Stick ..... Interbalt
Honey Pepper ..... Interbalt
Ice Kube Vodka (Franch) ..... Interbalt
Iceberg ..... Republic
Imperia ..... Republic
Imperial ..... Interbalt
Integre ..... Southern
Ion ..... Southern
Ivanabitch ..... Republic
Jacquins ..... Republic
Jewish Standart (Russia) ..... Interbalt
Kai ..... Prestige
Kalashnikov Gift Box ..... Interbalt
Kamchatka ..... Republic
Karlsson ..... Republic
Kas'tell ..... Southern
Kedem ..... Breakthru
Ketel One ..... Breakthru
Khor ..... Interbalt
Khortytsa ..... Interbalt
Khortytsa Ice ..... Interbalt
Kinky ..... Republic
Kobrand ..... Republic
Kosak ..... Interbalt
Koskenkorva ..... Republic
Kru 82 ..... Southern
Kurant ..... Interbalt
Kutskova ..... Southern
La Chance ..... Interbalt
Laird's ..... Washburn
Leaf Organic ..... Interbalt
Legend Of Kremlin ..... Breakthru
Lithuanian ..... Interbalt
Lithuanian Currant ..... Interbalt
Lucky Player ..... Republic
Luksusowa ..... Breakthru
Lvov ..... Breakthru
Mad Monk (Rasputin) ..... Interbalt
Magic Moments ..... Breakthru
Magic Moments ..... Southern
Manatawny Still Works ..... Bacchus
Mayfair ..... Republic
Mccall's ..... Breakthru
McClintock Epiphany Vodka ..... Bacchus
Mccormick ..... Republic
Medea ..... Republic
Medoyeff ..... LVDH
Menage A Trois ..... Republic
Miodula ..... Republic
Monopolowa ..... Opici
Moses ..... Prestige
Mr Boston ..... Republic
Nemiroff ..... Interbalt
New Amsterdam ..... Breakthru
New Deal Hot Monkey ..... LVDH
New Deal Mud Puddle Chocolate ..... LVDH
New Deal Portland 88 ..... LVDH
Nikka ..... Republic
Nikolai ..... Republic
Noble Cask ..... Interbalt
Nue ..... Opici
O'l Glory ..... Atlantic
Odesse ..... Republic
Off The Hoof ..... Breakthru
Old Republic ..... Stefano
Olifant ..... Southern
One Eight ..... Breakthru
Oola ..... Country Vintner
Ozone ..... Interbalt
Paramount ..... Republic
Pau Maui ..... Southern
Peace ..... Southern
Pearl ..... Republic
Pervak ..... Interbalt
Pinnacle ..... Republic
Platinum ..... Republic
Poland Spring ..... Southern
Polar Bear ..... Interbalt

## Liquor

Pomegranate ..... Interbalt
Popov ..... Breakthru
Prairie ..... Breakthru
Prairie Organic ..... Breakthru
Pravda ..... Breakthru
Pride & Clarke ..... Prestige
Primo ..... Southern
Private Label ..... Atlantic
Pucker ..... Republic
Purity ..... Southern
Purus ..... Breakthru
Purus ..... Southern
Putinka ..... Interbalt
Rain ..... Republic
Ransom ..... Country Vintner
Rasputin ..... Interbalt
Ravo ..... Southern
Ray Bread ..... Interbalt
Recipe 21 ..... Opici
Red Eye Louie's ..... Interbalt
Relska ..... Breakthru
Reyka ..... Breakthru
Rikaloff ..... Republic
Rock Town ..... Bacchus
Ropa ..... Southern
Rubinoff ..... Southern
Ruble ..... Southern
Rublevka (Russia) ..... Interbalt
Rusalka ..... Interbalt
Rusalka ..... Interbalt
Ruskova ..... Breakthru
Russian Diamond ..... Interbalt
Russian Garant ..... Interbalt
Russian Gold ..... Interbalt
Russian Ice ..... Interbalt
Russian Royal Carafe ..... Interbalt
Russian Standard ..... Republic
Russkaya ..... Interbalt
Rye Bread ..... Interbalt
Scarlett ..... Breakthru
Seacrets ..... Republic

## Liquor

Seagrams ..... Republic
Silver Screen ..... Breakthru
Skinnygirl ..... Republic
Skol ..... Republic
Skyy ..... Southern
Skyy ..... Southern
Sleepover ..... Legacy
Sloop Betty ..... Republic
Smirnoff ..... Breakthru
Smooth Ambler ..... Country Vintner
Smugglers Notch ..... Madidus
Sniper ..... Interbalt
Sobieski ..... Breakthru
Spike ..... Interbalt
Spring 44 ..... Madidus
Spud ..... Republic
Square One ..... Republic
St George ..... Republic
Stanislav ..... Breakthru
Stanislav ..... Republic
Starka Bitter ..... Interbalt
Still the One ..... Opici
Still the One ..... Opici
Stolichnaya ..... Breakthru
Stravinsky ..... Breakthru
Stravinsky ..... Republic
Straw Boys ..... Republic
Svedka ..... Republic
Sweet Carolina ..... Republic
Sx ..... Republic
Syva ..... Lanterna
Taaka ..... Republic
Tanqueray ..... Breakthru
Tart ..... Atlantic
Thatcher's ..... Prestige
The Bay ..... Breakthru
The Jewel Of Russia ..... Southern
Three Olives ..... Republic
Time Warp ..... Breakthru
Tito's ..... Breakthru
Tru Organic Spirits ..... Bacchus


BEVERAGE**JOURNAL**
online

Tired of thumbing through the index?

Use the online service and simply type the first few letters of what your looking for and ... *voilà*: Pricing | Discounts | Family Plans and even ratings!

Get your login credentials at
beveragejournalinc.com
or email
info@beveragejournalinc.com

# Liquor

Tsar Alexander I....Interbalt
Twenty Grand .... Southern
U'luvka.... Southern
United Stars....Interbalt
Uv .... Breakthru
V2 .... Southern
Valentine....Opici
Van Gogh....Republic
Van Hoo....Constantine
Vapor Distillary....Opici
Vdka 6100 ....Opici
Vesica....Prestige
Vesica ....Opici
Vesica ....Opici
Vestal....Country Vintner
Vladimir.... Breakthru
VodQuila....Interbalt
Vox....Republic
Wasabe .... Southern
Wave ....Republic
Western Son....Republic
Wheatley....Republic
Whistling Andy....Republic
White gold....Interbalt
White Gold Black Edition (Russia)... Interbalt
Wodka ....Prestige
Wolfschmidt....Republic
Wyborowa.... Stefano
X-Dar ....Interbalt
Yacht Club .... Southern
Zachlawi .... Breakthru
Zelko....Republic
Zodiac....Republic
Zu Zubrowka....Republic
Zyr .... Southern

## Whiskey

1792 Ridgemont ....Republic
Alberta ....Republic
Amador ....Republic
American Born....Republic
Amrut....Prestige
Ancient Age ....Republic
Appalachian Mountain .... Bacchus
Bains....Republic
Ballyhoo.... Bacchus
Barrell ....Prestige
Barton....Republic
Bastille....Republic
Beach Time....MD Distillers
Beams Eight Star....Republic
Benchmark ....Republic
Bison Ridge ....Republic
Black Maple Hill....Bacchus
Black Velvet....Republic
Blackwater....MD Distillers
Blackwater....Republic
Blantons....Republic
Blood Oath....Republic
Blue Dyer....Opici
Bowmans....Republic
Breuckelen....Country Vintner
Brothership ....Republic
Buffalo Trace ....Republic
Bull Run Temperance ....LVDH
Burke & Barry ....Republic
Bushmills ....Republic
C & O Tradesman....Opici
Calvert....Republic
Campbeltown Loch....Constantine
Canada House 80....Republic
Canadian Club....Republic
Canadian Hunter ....Republic
Canadian Leaf....Republic
Canadian Ltd ....Republic
Canadian Spring 80....Republic
Caribou Crossing....Republic
Carstairs ....Republic
Cask & Crew....Opici
Catoctin Creek....Prestige
Cavanagh ....Constantine
Charles Goodnight....Republic
Chieftain's....Bacchus
Clear Creek Distillery.... Bacchus
Cleveland....Republic
Club 400 ....Republic
Clyde Mays....Republic

# Liquor

Coldwater ....DOPS
Collier And Mckeel....Republic
Concannon Spirits ....Republic
Cooleys....Republic
Cowboy.... Southern
Cu'Chulainn....Prestige
David Nicholson....Republic
Deaths Door ....Republic
Dr Mcgillicuddy ....Republic
Dr Stoner's.... Madidus
Dragon....MD Distillers
Drunken Sailor....Opici
Dry Fly Wheat....Kenco
E H Taylor....Republic
Eagle Rare....Republic
Elmer T Lee ....Republic
Entrapment.... Breakthru
Evan Williams .... Southern
EWC ....Prestige
Ezra Brooks....Republic
Filibuster.... Bacchus
Fireball....Republic
Firefly....Republic
Fleischmann ....Republic
Four Roses....Republic
Garrison Bros ....Republic
Geist....Republic
George T Stagg ....Republic
Glendalough .... Bacchus
Gold Bar ....Interbalt
Gold Rush....Republic
Gray Wolf Distilling ....MD Distillers
Green Spot ....Republic
Hakushu ....Republic
Haute Glaces....Prestige
Henry Clay.... Bacchus
Hibiki....Republic
High West....Republic
High Wire....Prestige
Hirsch ....Republic
Imperial Blend....Republic
Irishman....Republic
J Rieger ....Country Vintner
Jacquins ....Republic
James Oliver.... Southern
Jameson ....Republic
Jim Beam....Republic
Journeyman Distillery .... Bacchus
Jr Revelry ....Republic
Kaiyo.... Bacchus
Kavalan....Republic
Kentucky Gentleman ....Republic
Kentucky Tavern 80 ....Republic
Kessler Family....Republic
Kinky....Republic
Kinsey.... Bacchus
Kinsey....Republic
Knob Creek....Republic
Knockmore ....Opici
KO ....Prestige
KO Distilling....Prestige
Koval.... Bacchus
Lambay ....Opici
Leopold....Country Vintner
Lord Calvert 80 ....Republic
Lot 40 Canadian ....Republic
Lyon....MD Distillers
Lyon Distilling....MD Distillers
Makers Mark....Republic
Manatawny Still Works .... Bacchus
Maryland Club .... Bacchus
Maryland Club ....Republic
Maryland Whiskey ....MD Distillers
Masterson's .... Breakthru
MB Roland Distillery .... Bacchus
McClintock.... Bacchus
McClintock....MD Distillers
Mccormick ....Republic
Melky Miller.... Bacchus
Melky Miller....Republic
Melvale ....Republic
Millstone ....Republic
MISCellaneous ....MD Distillers
MISCellaneous DistillingMD Distillers
Moon Pie ....Republic
Mt Royal ....Republic
New Liberty.... Bacchus

# Liquor

Nikka....Republic
Nobushi .... Breakthru
Northern Light....Republic
Noteworthy .... Bacchus
O'l Glory....Atlantic
Officer's Choice .... Madidus
Old Camp ....Republic
Old Crow....Republic
Old Grand Dad ....Republic
Old Line .... Bacchus
Old Line ....MD Distillers
Old Line ....Opici
Old Overholt ....Republic
Old Potrero ....Republic
Old Setter ....Republic
Old Taylor 80 ....Republic
One Eight.... Breakthru
Oregon Marion Berry ....LVDH
Orphan Barrel.... Breakthru
Paddys....Republic
Painted Stave Distilling MD Distillers
Paramount....Republic
Patapsco....MD Distillers
Patapsco Distilling ....MD Distillers
Peerless.... Breakthru
Pike Creek Canadian.... Republic
Platte Valley....Republic
Powers....Republic
Ragged Branch.... Bacchus
Ransom ....Country Vintner
Red Shot....Republic
Redbreast....Republic
Ri Brand....Republic
Rich & Rare ....Republic
Rock Hill ....Republic
Rock Town .... Bacchus
Rod & Rifle .... Stefano
Royal Challenge .... Madidus
Sagamore Spirit....MD Distillers
Sagamore Spirit....Republic
Sazerac ....Republic
Seacrets ....Republic
Second Glance .... Breakthru
Serpents Bite ....Republic
Sexton ....Republic
Shinshu....Bacchus
Slaughter House....Republic
Small Batch ....Republic
Smooth Ambler....Republic
Smugglers Notch .... Madidus
Southern Comfort ....Republic
Southwell ....Country Vintner
Spade & Bushel....Republic
Spirits of Patriots ....MD Distillers
Springfield Manor ....MD Distillers
Springfield Manor Distilling .... MD Distillers
St George ....Republic
Still the One ....Opici
Still Water ....Prestige
Straight Edge....Republic
Stranahans ....Republic
Sugar Shine....Republic
Sugarlands Shine ....Republic
Sullivan's Cove ....Prestige
Tap Whisky ....Republic
Teeling ....Republic
Temperance Trader American LVDH
Temple Bar ....Opici
Templeton....Republic
Ten High 80 ....Republic
The Dubliner....Republic
The Irishman.... Breakthru
The Quiet Man....Republic
The Sexton ....Republic
Thomas Handy ....Republic
Tincup....Republic
Toki ....Republic
Travelers Club ....Republic
Traverse City ....Prestige
Triple Crown ....Republic
Twin Valley....MD Distillers
Twin Valley Distilling ....MD Distillers
Uncle Nearest 1856.... Republic
Van Winkle....Republic
Very Old Barton ....Republic
Vicomte....Opici

# Liquor

Virginia Black....Republic
Virginia Gentleman ....Republic
Westland....Republic
Whistling Andy....Republic
Wigle....Bacchus
Wild Turkey.... Southern
Windsor Canadian ....Republic
WI Weller ....Republic
Writers Tears.... Breakthru
Yamazaki ....Republic
Yellow Rose....Republic
Yellowstone ....Republic

## Whiskey (Blended)

Barton....Republic
Bastille....Republic
Black Velvet....Republic
Bushmills ....Republic
Canadian Club....Republic
Canadian Hunter ....Republic
Canadian Leaf....Republic
Canadian Ltd ....Republic
Canadian Spring 80....Republic
Caribou Crossing....Republic
Carstairs ....Republic
Chesapeake .... Atlantic
Club 400 ....Republic
Cooleys....Republic
Copper Cross ....Lanterna
Cowboy.... Southern
Diamond State.... Breakthru
Entrapment.... Breakthru
Fleischmann ....Republic
Ghosted.... Breakthru
Gold Crown.... Breakthru
Imperial Blend....Republic
Irishman....Republic
James Oliver.... Southern
Jameson ....Republic
Jefferson's .... Breakthru
Jeremiah Weed .... Breakthru
Kentucky Dale .... Breakthru
Kydale.... Breakthru
Lord Calvert 80 ....Republic
Low Gap ....Washburn
Macnaughtons 80....Republic
Manatawny ....Prestige
Mccormick ....Republic
Mt Royal ....Republic
Nikka....Republic
Nobushi .... Breakthru
Northern Light....Republic
Old Taylor 80 ....Republic
Paddys....Republic
Phillips Union.... Breakthru
Pike Creek Canadian.... Republic
Powers....Republic
Private Label....Atlantic
R.J. Hodges.... Southern
Rich & Rare ....Republic
Seagram's 7 Crown .... Breakthru
Travelers Club ....Republic
Triple Crown ....Republic
Windsor Canadian Family .Republic

## Whiskey (Bonded)

Henry Mckenna .... Breakthru
J.W. Dant .... Breakthru
Old Forester.... Breakthru
Rittenhouse .... Breakthru

## Whiskey (Bourbon)

11 Wells .... Bacchus
1792 Ridgemont ....Republic
Amador ....Republic
Ancient Age ....Republic
Angels Envy.... Southern
Backbone....Opici
Backroom ....Opici
Barrell ....Prestige
Belle Meade....Prestige
Benchmark ....Republic
Bib & Tucker .... Breakthru
Black Maple Hill .... Bacchus
Blantons....Republic
Bourbon Supreme 80 ....Republic
Bowmans....Republic
Buck....Prestige
Buffalo Trace ....Republic

# Liquor

Bull Run Temperance ....LVDH
Bulleit.... Breakthru
Burnside ....LVDH
Charles Goodnight....Republic
Chesapeake ....Atlantic
Cleveland....Republic
Clyde Mays....Republic
Cutwater Black Skimmer . Breakthru
David Nicholson....Republic
Diamond State.... Breakthru
E H Taylor....Republic
Eagle Rare....Republic
Early Times.... Breakthru
Eastside Burnside....LVDH
Elijah Craig .... Breakthru
Elmer T Lee ....Republic
Ezra Brooks....Republic
Few.... Breakthru
Filibuster.... Bacchus
Four Roses....Republic
G & W....Washburn
Garrison Bros ....Republic
George T Stagg ....Republic
Giant.... Stefano
Heaven Hill .... Breakthru
Heaven Hill .... Southern
Heritage....Opici
High West....Republic
High Wire....Prestige
Hillbilly .... Breakthru
Hillrock.... Bacchus
IW Harper .... Breakthru
J. W. Dant 100 .... Breakthru
James E. Pepper.... Bacchus
Jefferson's .... Breakthru
Jim Beam....Republic
Jim Beam....Republic
Johnny Drum ....Prestige
Jos. A. Magnus.... Bacchus
Journeyman Distillery .... Bacchus
JR Ewing ....Opici
Jr Revelry ....Republic
Kentucky Bourbon DistillersPrestige
Kentucky Gentleman ....Republic
Kentucky Tavern 80 ....Republic
Kentucky Vintage....Prestige
Kessler Family....Republic
Kings County .... Bacchus
Kinsey....Republic
Knob Creek....Republic
KO Distilling....Prestige
Low Gap ....Washburn
Lusty Claw Kentucky (Kosher) ..... Interbalt
Makers Mark....Republic
Mccormick ....Republic
Medley Bros.... Country Vintner
Merica....DOPS
Most Righteous.... Southern
Noah's Mill....Prestige
Nobile Oak.... Breakthru
Noteworthy .... Bacchus
Old Bardstown....Prestige
Old Charter....Republic
Old Crow....Republic
Old Forester.... Breakthru
Old Grand Dad ....Republic
Old Hickory....Opici
Old Medley .... Country Vintner
Old Setter ....Republic
Old Williamsburg .... Breakthru
One Eight.... Breakthru
Oola.... Country Vintner
Paramount....Republic
Parker's Heritage.... Breakthru
Pennypacker.... Breakthru
Pinhook....Opici
Prichards .... Bacchus
Private Label....Atlantic
Pure Kentucky ....Prestige
Ransom .... Country Vintner
Rebel Yell....Republic
Rebellion....Opici
Red State.... Breakthru
Reservoir .... Country Vintner
Rock Hill ....Republic
Rock Town .... Bacchus

# Liquor

Rod & Rifle ..... Stefano
Rough Rider ..... Country Vintner
Rowan's Creek ..... Prestige
Sazerac ..... Republic
Seacrets ..... Republic
Six & Twenty ..... Bacchus
Small Batch ..... Republic
Smooth Ambler ..... Country Vintner
Smooth Ambler ..... Republic
Smugglers Notch ..... Madidus
Still the One ..... Opici
Straight Edge ..... Republic
Temperance Trader ..... LVDH
Ten High 80 ..... Republic
Tennessee Crown ..... Stefano
The Burning Chair ..... Breakthru
Traverse City ..... Prestige
Valentine ..... Opici
Van Winkle ..... Republic
Very Old Barton ..... Republic
Virginia Black ..... Breakthru
Virginia Gentleman ..... Republic
Wathen's ..... Country Vintner
Whistling Andy ..... Republic
Whoop N Holler ..... Breakthru
Widow Jane ..... Breakthru
Wild Turkey ..... Southern
Wildcatter ..... Stefano
Willett ..... Prestige
WI Weller ..... Republic
Woodford ..... Breakthru
Wyoming ..... Breakthru
Yellow Rose ..... Republic
Yellowstone ..... Republic
Zackariah Harris ..... Breakthru

## Whiskey (Canadian)

Black Velvet ..... Republic
Canadian Club ..... Republic
Canadian Hunter ..... Republic
Canadian Ltd ..... Republic
Canadian Mist ..... Breakthru
Canadian Spring 80 ..... Republic
Caribou Crossing ..... Republic
Chesapeake ..... Atlantic
Chymes ..... Southern
Collingwood ..... Breakthru
Crown Royal ..... Breakthru
Forty Creek ..... Southern
Forty Creek ..... Southern
Peach Mist ..... Breakthru
Pike Creek Canadian ..... Republic
Reserva De Mfm ..... Stefano
Revel Stoke ..... Breakthru
Rich & Rare ..... Republic
Seagram's Vo ..... Breakthru
Serpents Bite ..... Republic
Windsor Canadian Family . Republic

## Whiskey (Corn)

Climax ..... Southern
Full Throttle ..... Southern
George Dickel ..... Breakthru
Georgia Moon ..... Breakthru
Hudson ..... Breakthru
Lovell Bros. ..... Country Vintner
Mellow Corn ..... Breakthru
Midnight Moon ..... Breakthru
Ole Smoky ..... Southern
Semper Fi ..... Southern
Silver Lightning ..... Southern
Stillhouse ..... Southern
Trybox Series ..... Breakthru

## Whiskey (Flavored)

American Born ..... Republic
Benchmark ..... Republic
Bird Dog ..... Southern
Black Velvet ..... Republic
Bonnie Rose ..... Breakthru
Bonnie Rose ..... Southern
Brown Jug Spirits ..... Prestige
Bushmills ..... Breakthru
Cabin Fever ..... Breakthru
Catdaddy ..... Breakthru
Chicken Cock ..... Southern
Chymes ..... Southern
Cinerator ..... Breakthru
Climax ..... Southern

# Liquor

Coldcock ..... Breakthru
Crown Royal ..... Breakthru
Dr Mcgillicuddy ..... Republic
Dr Stoner's ..... Madidus
Early Times ..... Breakthru
Fireball ..... Republic
Firefly ..... Republic
Full Throttle ..... Southern
Georgia Moon ..... Breakthru
Hellboy ..... Lanterna
Hellboy Hellwater ..... Lanterna
Honey Hole ..... Prestige
Jack Daniel's ..... Breakthru
Jeremiah Weed ..... Breakthru
Jesse James ..... Southern
Jim Beam ..... Republic
Knob Creek ..... Republic
Mcfadden ..... Prestige
Midnight Moon ..... Breakthru
Moon Pie ..... Republic
Old Camp ..... Republic
Ole Smoky ..... Southern
Phillips Union ..... Breakthru
Piehole ..... Breakthru
Pink Lightning ..... Southern
Red Shot ..... Republic
Revel Stoke ..... Breakthru
Seagram's 7 Crown ..... Breakthru
Sinfire ..... Breakthru
Sortilege ..... Breakthru
Southern Comfort ..... Republic
Stillhouse ..... Southern
Sugar Shine ..... Republic
Sugarlands Shine ..... Republic
Three Bines ..... Washburn
Whitetail ..... Southern
Wild Flame ..... Southern
Wild Turkey ..... Southern
William Wolf ..... Prestige
Windsor Canadian Family . Republic
XXX Whiskey ..... Stefano
Yukon Jack ..... Breakthru

## Whiskey (Grain)

Boondocks ..... Breakthru
Climax ..... Breakthru
Diamond State Rye ..... Breakthru
Girvan ..... Breakthru

## Whiskey (Irish)

Barr An Uisce ..... Breakthru
Bushmills ..... Republic
Clontarf ..... Breakthru
Cooleys ..... Republic
Donegal Estates ..... Southern
Green Spot ..... Republic
Hell-Cat Maggie ..... Breakthru
Hyde ..... Prestige
Irish Mist ..... Southern
Irishman ..... Republic
Jameson ..... Republic
Kennedy ..... Southern
Kinahans ..... Country Vintner
Knappogue Castle ..... Breakthru
Mcfadden ..... Prestige
Paddys ..... Republic
Powers ..... Republic
Redbreast ..... Republic
Sexton ..... Republic
Slane ..... Breakthru
The Irishman ..... Breakthru
The Pogues ..... Southern
Tipperary ..... Country Vintner
Tullamore Dew ..... Breakthru
Uisce Beatha ..... Southern
West Cork ..... Prestige
West Cork ..... Southern
Writers Tears ..... Breakthru

## Whiskey (Japanese)

Hibiki ..... Republic
Yamazaki ..... Republic

## Whiskey (Rye)

11 Wells ..... Bacchus
Alberta ..... Republic
Angels Envy ..... Southern
Backroom ..... Opici
Bad Alfred's Distilling ..... Lanterna

# Liquor

Bare Knuckle ..... Prestige
Black Maple Hills ..... Bacchus
Bone Snapper ..... Opici
Bowmans ..... Republic
Breakout ..... Southern
Bulleit ..... Breakthru
Cask & Crew ..... Opici
Charred Oak ..... Lanterna
Copper Fox ..... Breakthru
Corsair Wry Moon Unaged . Country Vintner
Cowboy ..... Southern
Crown Royal ..... Breakthru
Dad's Hat ..... Bacchus
Defiant ..... Southern
Dragon Distillery ..... LVDH
E H Taylor ..... Republic
Few ..... Breakthru
George Dickel ..... Breakthru
Heritage ..... Opici
High West ..... Republic
Hudson ..... Breakthru
Jacquins ..... Republic
James E. Pepper ..... Bacchus
James Oliver ..... Southern
Jim Beam ..... Republic
Kinsey ..... Republic
Knob Creek ..... Republic
Koval ..... Bacchus
Limousin ..... Breakthru
Lock Stock & Barrel ..... Breakthru
Low Gap ..... Washburn
Masterson's ..... Breakthru
Melvale ..... Bacchus
Nahmias Et Fils ..... Washburn
Old Overholt ..... Republic
Old Potrero ..... Republic
Peerless ..... Breakthru
Pendleton ..... Breakthru
Penna ..... Republic
Pikesville ..... Southern
Pinhook ..... Opici
Ragtime ..... Southern
Rebel Yell ..... Republic
Rebellion ..... Opici
Ri Brand ..... Republic
Rittenhouse ..... Southern
Rock N Rye CC ..... Legacy
Rock N Rye RB ..... Legacy
Rock Town ..... Bacchus
Rod & Rifle ..... Stefano
Roknar ..... Lanterna
Rough Rider ..... Country Vintner
Russell's Reserve ..... Southern
Sagamore Spirit ..... Republic
Sazerac ..... Republic
Small Batch ..... Republic
Smooth Ambler ..... Country Vintner
Still the One ..... Opici
Tap Whisky ..... Republic
Templeton ..... Republic
Thomas Handy ..... Republic
Whistlepig ..... Breakthru
Widow Jane ..... Breakthru
Wigle ..... Bacchus
Wild Turkey ..... Southern
William Wolf ..... Prestige
Windsor Canadian Family . Republic
Yellow Rose ..... Republic
Young ..... Legacy

## Whiskey (Single Malt)

1792 Ridgemont ..... Republic
Barton ..... Republic
Bastille ..... Republic
Hakushu ..... Republic
Inchmurrin ..... Breakthru
Irishman ..... Republic
Jura ..... Breakthru
Kavalan ..... Republic
Penderyn ..... Republic
Pine Barrens ..... Country Vintner
Rampur ..... Breakthru
Sexton ..... Republic
Teeling ..... Republic
The Irishman ..... Breathru
The Sexton ..... Republic
Westland ..... Republic

# Liquor

## Whiskey (Sour Mash)

G & W ..... Washburn
Jack Daniel's ..... Breakthru

## Whiskey (Straight)

287 ..... Opici
After Dark ..... Southern
Angels Envy ..... Breakthru
Angels Envy ..... Southern
Backbone Bourbon ..... Opici
Barterhouse ..... Breakthru
Bernheim Original ..... Breakthru
Bird Dog ..... Southern
Breaker ..... Southern
Buck ..... Prestige
Bulleit ..... Breakthru
Cabin Still ..... Breakthru
Calumet Farm ..... Southern
Cyrus Noble ..... Prestige
Early Times ..... Breakthru
Fearless ..... Southern
Fighting Cock ..... Breakthru
Forged Oak ..... Breakthru
G, Rozelieures ..... Washburn
Great Lakes Distillery ..... Washburn
Henry Mckenna ..... Breakthru
Hudson ..... Breakthru
I.W. Harper ..... Breakthru
J.R. Ewing ..... Breakthru
James Oliver ..... Southern
Jesse James ..... Southern
John B Stetson ..... Southern
Lark ..... Southern
Lexington ..... Southern
Lost Prophet ..... Breakthru
Low Gap ..... Washburn
Minor Case ..... Republic
Old Forester ..... Breakthru
Old Line ..... Opici
Pinhook ..... Opici
Rebellion ..... Opici
Rhetoric ..... Breakthru
Sam Houston ..... Southern
Slaughter House ..... Prestige
Stranahan's ..... Breakthru
Wasmund's ..... Breakthru
Westchester ..... Opici
Westward ..... Southern
Wicked ..... Southern
Widow Jane ..... Breakthru
Wild Turkey ..... Southern
Woodford Reserve ..... Breakthru

## Whiskey (Tennessee)

Gentleman Jack ..... Breakthru
George Dickel ..... Breakthru
Jack Daniel's ..... Breakthru
Jailers ..... Southern
Orphan Barrel ..... Breathru

## Whiskey (Wheat)

Breuckelen ..... Country Vintner
Dry Fly ..... Kenco
Reservoir ..... Country Vintner

# Everything Else

## Dry Goods

Herradura ..... Breakthru
Old South ..... Breakthru
Stirrings ..... Breakthru

## Energy Drinks

Red Bull ..... Republic

## Grenadine

Major Peters' ..... Southern
Rose's ..... Breakthru

## Juice

Clamato ..... Breakthru
Martinellis ..... Republic
Meier's Non Alcoholic ..... Southern

## Miscellaneous

Fabbri Amarena Cherries ... Country

# Everything Else

Vintner
Fluid Dynamics ..... Prestige
Jack Rudy syrups ... Country Vintner
Jerry's ..... DOPS
Luxardo ..... Republic
Powell Mahoney Mixers ..... DOPS
Riedel Glassware ..... Bacchus
Royal Rose syrups . Country Vintner
Santa Barbara Olives ..... DOPS
Shipyard Soda ..... DOPS
Underberg ..... DOPS
WiKeeps ..... LVDH
Zagori ..... Constantine

## Mixers

Bartenders ..... Republic
Barton ..... Republic
Bloody Bold ..... DOPS
California Premium Mixers Breakthru
Chi Chi ..... Republic
Cocktail Essentials ..... Republic
Coco Real ..... Republic
Daily's ..... Breakthru
Finest Call Mixers ..... Republic
Gator Rons ..... Republic
George's ..... Breakthru
Jc Margarita's ..... Republic
Jc Mix ..... Republic
Jerrys ..... DOPS
Juarez ..... Republic
Leblon ..... Breakthru
Luchador ..... Republic
Major Peters' ..... Southern
Master Of Mixes ..... Republic
Mr. & Mrs. T's ..... Breakthru
Petite Canne ..... Prestige
Powell Mahoney ..... DOPS
Real ..... Republic
Red Eye Bloody Mary ..... Opici
Rhum Clement ..... Washburn
Rose's ..... Breakthru
Rose's Cocktail Infusions Breakthru
Royal Rose ..... Republic
Sauza ..... Republic
Shrub & Co ..... Republic
Stirrings ..... Breakthru
Tres Agave ..... Republic
Viuda De Sanchez ..... Prestige
Wild Hibiscus Flower Co.. Washburn
Zing Zang ..... Republic

## Olive Oil

Pertimali ..... Bacchus

## Soda

Bar Harbor ..... DOPS
Gosling's ..... Breakthru
Hammer & Sickle ..... Southern
Q Drinks ..... Breakthru
Stolichnaya ..... Breakthru
The Kraken Storm ..... Breakthru
White Rock ..... Republic

## Tonic

Source ..... Opici
Strong Tonic Sparkling ..... Opici
Strong Tonic Syrup ..... Opici

## Water

Nestle ..... Bacchus
Panna ..... Bacchus
Perrier ..... Bacchus
San Pellegrino ..... Bacchus
Saratoga ..... DOPS
Saratoga ..... Republic
Source ..... Opici
Voss ..... Republic

# Atlantic Wine & Spirits

4804 Benson Ave
Baltimore, MD 21227
410-247-2600 1-800-633-6667
jean@atlanticwinespirits.com
chip@atlanticwinespirits.com

## Blended Whisky

### MARYLAND

CHESAPEAKE BLENDED WHISKY

| | | | |
|---|---|---|---|
| 1.75L | 6 | 59.00 | 9.83 |

PRIVATE LABEL BLENDED WHISKY

| | | | |
|---|---|---|---|
| 1.75L | 6 | 60.00 | 10.00 |

## Bourbon

### KENTUCKY

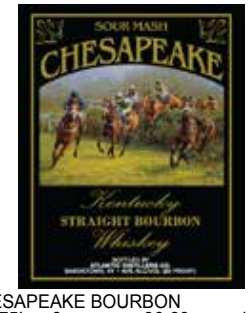


CHESAPEAKE BOURBON

| | | | |
|---|---|---|---|
| 1.75L | 6 | 90.60 | 15.10 |
| 1 L | 12 | 105.80 | 8.82 |

PRIVATE LABEL BOURBON

| | | | |
|---|---|---|---|
| 1.75L | 6 | 91.60 | 15.27 |
| 1 L | 12 | 106.80 | 8.90 |

## Canadian Whiskey

### CANADA

CHESAPEAKE CANADIAN WHISKEY

| | | | |
|---|---|---|---|
| 1.75L | 6 | 63.50 | 10.58 |

## Gin

### MARYLAND

CHESAPEAKE GIN

| | | | |
|---|---|---|---|
| 1.75L | 6 | 52.50 | 8.75 |
| 1 L | 12 | 60.50 | 5.04 |

PRIVATE LABEL GIN 750ML

| | | | |
|---|---|---|---|
| 750ml | 12 | 49.50 | 4.13 |

PRIVATE LABEL GIN 94.4 PROOF

| | | | |
|---|---|---|---|
| 1.75L | 6 | 66.25 | 11.04 |

PRIVATE LABEL GIN

| | | | |
|---|---|---|---|
| 1.75L | 6 | 53.50 | 8.92 |
| 1 L | 12 | 62.00 | 5.17 |

WHITE MARLIN

| | | | |
|---|---|---|---|
| 1.75L | 6 | 53.50 | 8.92 |
| 1L | 11 | 62.00 | 5.64 |

## Rum

### VIRGIN ISLANDS

CHESAPEAKE GOLD RUM
CHESAPEAKE WHITE RUM

| | | | |
|---|---|---|---|
| 1.75L | 6 | 56.50 | 9.42 |
| 1 L | 12 | 63.00 | 5.25 |

CHESAPEAKE SPICED RUM

| | | | |
|---|---|---|---|
| 1.75L | 6 | 68.50 | 11.42 |
| 1 L | 12 | 75.00 | 6.25 |

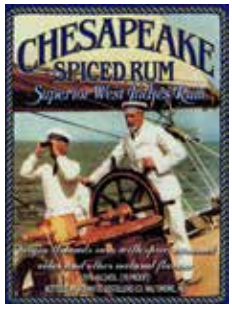


PRIVATE LABEL GOLD RUM
PRIVATE LABEL WHITE RUM

| | | | |
|---|---|---|---|
| 1.75L | 6 | 58.00 | 9.67 |
| 1 L | 12 | 65.00 | 5.42 |

WHITE MARLIN WHITE RUM

| | | | |
|---|---|---|---|
| 1.75L | 6 | 58.00 | 9.67 |
| 1L | 12 | 65.00 | 5.42 |

## Scotch Whiskey

### SCOTLAND

CHESAPEAKE SCOTCH WHISKEY

| | | | |
|---|---|---|---|
| 1.75L | 6 | 78.00 | 13.00 |

PRIVATE LABEL SCOTCH WHISKEY

| | | | |
|---|---|---|---|
| 1.75L | 6 | 79.00 | 13.17 |

## Tequila

WHITE MARLIN GOLD TEQUILA
WHITE MARLIN SILVER TEQUILA

| | | | |
|---|---|---|---|
| 1.75L | 6 | 78.00 | 13.00 |
| 1 L | 12 | 83.50 | 6.96 |

## Vodka

### MARYLAND

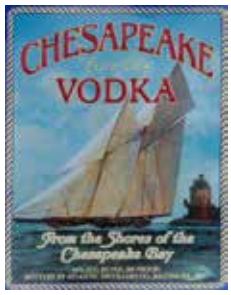


CHESAPEAKE VODKA

| | | | |
|---|---|---|---|
| 1.75L | 6 | 52.50 | 8.75 |
| 1 L | 12 | 60.50 | 5.04 |

PRIVATE LABEL VODKA

| | | | |
|---|---|---|---|
| 1.75L | 6 | 53.50 | 8.92 |
| 1 L | 12 | 62.00 | 5.17 |

PRIVATE LABEL VODKA 100 PROOF

| | | | |
|---|---|---|---|
| 1.75L | 6 | 68.00 | 11.33 |

WHITE MARLIN VODKA

| | | | |
|---|---|---|---|
| 1.75L | 6 | 53.50 | 8.92 |
| 1L | 12 | 62.00 | 5.17 |

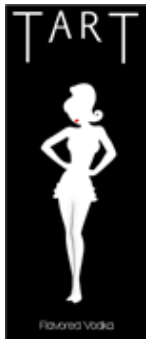


TART VODKA
STRAWBERRY
ORANGE
PINEAPPLE
KIWI
BLUEBERRY
GRAPE

| | | | |
|---|---|---|---|
| 750 | 12 | 167.88 | 13.99 |
| $12.00 on 3cs | | 155.88 | 12.99 |

## Ready to Drink

### SOUTHERN WICKED LEMONADE

RASPBERRY WITH MOONSHINE

| | | | |
|---|---|---|---|
| 750 | 6 | 109.98 | 18.33 |

BLUEBERRY WITH VODKA/GIN

| | | | |
|---|---|---|---|
| 750 | 6 | 109.98 | 18.33 |

PEACH WITH MOONSHINE

| | | | |
|---|---|---|---|
| 750 | 6 | 109.98 | 18.33 |

PEACH WITH VODKA

| | | | |
|---|---|---|---|
| 750 | 6 | 109.98 | 18.33 |

BLUEBERRY WITH MOONSHINE

| | | | |
|---|---|---|---|
| 750 | 6 | 109.98 | 18.33 |

## Wine

### SHOE CRAZY

SWEET HARMONY

| | | | |
|---|---|---|---|
| 750 | 12 | 114.00 | 9.50 |
| $12.00 on 5cs | | 102.00 | 8.50 |

BORDEAUX CABERNET SAUVIGNON

| | | | |
|---|---|---|---|
| 750 | 12 | 114.00 | 9.50 |
| $12.00 on 5cs | | 102.00 | 8.50 |

BORDEAUX SAUVIGNON BLANC

| | | | |
|---|---|---|---|
| 750 | 12 | 114.00 | 9.50 |
| $12.00 on 5cs | | 102.00 | 8.50 |

ROSE

| | | | |
|---|---|---|---|
| 750 | 12 | 114.00 | 9.50 |
| $12.00 on 5cs | | 102.00 | 8.50 |

SWEET PEACH MANGO DELIGHT SPARKLING

| | | | |
|---|---|---|---|
| 750 | 12 | 126.00 | 10.50 |
| $12.00 on 5cs | | 114.00 | 9.50 |

MENAGE A RED

| | | | |
|---|---|---|---|
| 750 | 12 | 114.00 | 9.50 |
| $12.00 on 5cs | | 102.00 | 8.50 |

LOVE CORK SCREW-HEAD OVER HEELS RIESLING

| | | | |
|---|---|---|---|
| 750 | 12 | 126.00 | 10.50 |
| $12.00 on 5cs | | 114.00 | 9.50 |

LOVE CORK SCREW - GOOD TIMES GOOD FRIENDS PINOT GRIGIO

| | | | |
|---|---|---|---|
| 750 | 12 | 126.00 | 10.50 |
| $12.00 on 5cs | | 114.00 | 9.50 |

### ITALY

FRACCHIA "VOULET" CASORZO

| | | | |
|---|---|---|---|
| 750 | 12 | 140.04 | 11.67 |
| $12.00 on 5cs | | 128.04 | 10.67 |

### SPAIN

ANCIANO TEMPRANILLO 10 YR (VALDEPENAS)

| | | | |
|---|---|---|---|
| 750ml | 12 | 91.92 | 7.66 |

ANCIANO TEMPRANILLO 5 YR (VALDE-PENAS)

| | | | |
|---|---|---|---|
| 750ml | 12 | 80.00 | 6.67 |

EL BURRO KICKASS GARNACHA (CARINENA)

| | | | |
|---|---|---|---|
| 750ml | 12 | 91.92 | 7.66 |

POQUITO MOSCATO

| | | | |
|---|---|---|---|
| 375ml | 12 | 55.92 | 4.66 |

ZA ZA ROSE (CAMPO DE BORJA)

| | | | |
|---|---|---|---|
| 750ml | 12 | 67.92 | 5.66 |

**By the Glass Pricing and Quantity Discounts Available**

*CHESAPEAKE BRANDS ARE ULTRA-PREMIUM PRODUCTS LOCALLY PRODUCED ON THE SHORES OF THE CHESAPEAKE BAY*
OUR LIST OF WINES IS PERSONALLY SELECTED TO REPRESENT THE HIGHEST QUALITY FOR THE BEST VALUE

**CONDITIONS OF SALE**: **$200.00** MINIMUM ORDER FOR DELIVERY

ATLANTIC W&S IS NOT RESPONSIBLE FOR TYPOGRAPHICAL ERRORS. ALL PRICES AND VINTAGES ARE SUBJECT TO CHANGE WITHOUT NOTICE.

**Atlantic Wine & Spirits / 410 247 2600**
*AMC Marketing & Sales / 443 564 7010 Cell / 410 933 9056 Office*
*emcoccia@verizon.net*

## *France*

**Chateau La France Red Bordeaux**
1 cs / 750ml…12 packs 99.96 / $8.33
**Chateau La France White Bordeaux**
1 cs / 750ml…12 packs 99.96 / $8.33

**Chateau La France Gallus Cuvee**
1cs / 750ml…12 packs 155.88 / $12.99
**Les Parcelles de la France Rose**
1cs / 750ml …12 packs 95.88 / $7.99

## *Germany*

***Mix or Match Both Types***
**Always "B" Riesling**
1cs /750ml…12 packs 83.88 / $6.99
3cs / 750ml…12 packs 79.92 / $6.66
**Always "B" Sweet Red**
1cs /750ml…12 packs 79.92 / $6.66
3cs / 750ml…12 packs 75.96 / $6.33

## *Spain ……*

***Bodegas Piqueras***
**Castello de Almanza / Crianza / Silver Label**
1cs /750ml…12 packs 95.88 / $7.99
3cs / 750ml…12 packs 87.96 / $7.33
**Castello de Almanza / Garnacha Tintorera /**
1cs /750ml…12 packs 95.88 / $7.99
3cs / 750ml…12 packs 87.96 / $7.33
**Castello de Almanza / Piqueras Black Label**
1cs /750ml…12 packs 95.88 / $7.99
3cs / 750ml…12 packs 87.96 / $7.33

***El Colo Rao Sangria***
***Imported from Spain/ Organic Sangria***
***1 cs / 750ml …12 packs $71.88 / $5.99***

***Algod Spanish Sparkling Rose / White ( Mix 0r Match)***
***1 cs / 750ml …12 packs $95.88 / $7.99***
***3cs / 750ml …12packs $89.88 / $7.49***

## Italy

**Tigliano Red Rosso: *40% Sangiovese, 40% Cabernet, 20% Syrah***
1cs / 750ml…12 packs $95.88 / $7.99
**Filetto Chianti DOCG 100% Sangiovese**
1cs / 750ml …12 packs $119.88 / $9.99
**Mania Super Tuscan /70% Sangiovese -15% Merlot -15% Cabernet**
1cs / 750ml…12 packs $151.92 / $12.66
**Gioya …Super Tuscan / 80% Pugnitello / 20% Sirah.**
1cs / 750ml …12 packs… $215.88 / $17.99
**Fiori Del Borgo Vermentino / 100% Vermentino**
1cs / 750ml …12packs $103.92 / $8.66

## *Chilean ….Rios de Chili*

**Rios de Chile Varietals**
**Malbec / Merlot / Sauvignon Blanc / Carmemere / Chardonnay**
1cs /750ml…12packs / $79.92 / $6.66

**Rios de Chili Reserva**
**Pinot Noir, Cabernet Sauvignon**
1 cs /750ml ..12 pack / $119.88/ $9.99

**Rios de Chile Limited Edition**
**100% Malbec / 100% Carmenere**
**1 cs / 750ml ..12 packs / $143.88 / $11.99**

**Rios de Chile Gran Reserve**
**Cabernet Sauvignon**
**1cs /750ml / 6 pack / $133.94 / $18.99**

***Northstar Distillers***
***Vespertino Tequila Crème***
1cs /750ml…6 packs $101.94 / $16.99

**Stroudwater Craft Distillery / Portland Maine**
***Stroudwater Bourbon***
*1 cs /750ml ..6 Packs $173.94/ $28,99*
***Stroudwater Rye***
*1 cs /750ml ..6 Packs $173.94/ $28,99*
***Stroudwater Gin***
*1cs / 750ml ..6 packs $161,94 / $25.99*

Vespertino Tequila Crème
100% Silver Tequila and Real Dairy Cream blended with Cinnamon, Brown Sugar, and a hint of Cocoa & Vanilla
$16.99 BC

Rios de Chile
100% Pinot Noir Reserva / Ruby Red color with Medium Intensity. Elegant Nose with aromas of Red Berries and a Hint of Vanilla, Soft Palate with Great Balance & a Long Finish
**$9.99 BC / $119.88 CS**

Conditions of sale , 2 cases or $200.00 Minimum for Delivery / Full Cases Only /
Atlantic W & S and AMC Marketing is not responsible for Typographical Errors / All Prices and Vintages are subject to changes without Notice.

UNCORKED - DECEMBER - 2018

# BACCHUS IMPORTERS LLC

## PRESENTS

# HOLIDAY GREATS

410-633-0400
WWW.BACCHUSIMPORTERSLTD.COM

1817 PORTAL ST.
BALTIMORE MD 21224

BACCHUS IMPORTERS LLC
1817 Portal Street, Baltimore, MD 21224
tel 410-633-0400 or 800-525-9699
fax 410-633-0507 | www.bacchusimportersltd.com

# Price list for Maryland as of 12/01/2018

## NEW ITEMS

**ELEMENT WINERY (NY)**

| | | | | |
|---|---|---|---|---|
| Chardonnay | | | | |
| 77520-16 | | 750 ml | 328.00 | 27.33 |
| Pinot Noir | | | | |
| 77523-14 | | 750 ml | 352.00 | 29.33 |
| Riesling | | | | |
| 77521-11 | | 750 ml | 184.00 | 15.33 |
| Syrah | | | | |
| 77522-12 | | 750 ml | 344.00 | 28.67 |

**REAL MINERO**

| | | | | |
|---|---|---|---|---|
| Blend of Five Mezcal | | | | |
| 90094-NV | 6/cs | 750 ml | 768.00 | 128.00 |
| Blend of Two Mezcal - Barril/ Cuishe | | | | |
| 90095-NV | 6/cs | 750 ml | 536.00 | 89.33 |

# ARGENTINA

**ALTOS de las HORMIGAS**

| | | | | |
|---|---|---|---|---|
| Colonia las Liebres Bonarda | | | | |
| 00105-18 | | 750 ml | 72.00 | 6.00 |
| Malbec | | | | |
| 00100-17 | | 750 ml | 88.00 | 7.33 |
| Malbec Reserva | | | | |
| 00110-14 | | 750 ml | 200.00 | 16.67 |
| Malbec Terroir | | | | |
| 00101-15 | | 750 ml | 152.00 | 12.67 |

**ANGULO INNOCENTI**

| | | | | | |
|---|---|---|---|---|---|
| Cabernet | | | | | |
| 00379-13 | | 750 ml | **144.00** | **12.00** | **16.00** |
| Malbec | | | | | |
| 00378-16 | | 750 ml | **144.00** | **12.00** | **16.00** |
| Nonni Cabernet Sauvignon | | | | | |
| 00386-15 | | 750 ml | 104.00 | 8.67 | |
| Nonni Malbec | | | | | |
| 00387-16 | | 750 ml | 104.00 | 8.67 | |
| Unisono | | | | | |
| 00381-11 | 6/cs | 750 ml | 176.00 | 29.33 | |

**SUSANA BALBO**

| | | | | | |
|---|---|---|---|---|---|
| Brioso Cabernet Blend | | | | | |
| 00358-16 | 6/cs | 750 ml | **180.00** | **30.00** | **32.00** |
| Cabernet Sauvignon | | | | | |
| 00354-14 | | 750 ml | 200.00 | 16.67 | |
| Malbec | | | | | |
| 00356-15 | | 750 ml | 200.00 | 16.67 | |
| Rose of Malbec/Pinot Noir | | | | | |
| 00355-17 | | 750 ml | 176.00 | 14.67 | |
| LH Malbec | | | | | |
| 00360-16 | 12/cs | 500 ml | 248.00 | 20.67 | |
| Late Harvest Torrontes | | | | | |
| 00361-16 | 12/cs | 500 ml | 236.00 | 19.67 | |
| Nosotros | | | | | |
| 00359-11 | 6/cs | 750 ml | 488.00 | 81.33 | |

**PRODIGO**

| | | | | | |
|---|---|---|---|---|---|
| Malbec Classico | | | | | |
| 00346-13 | 6/cs | 750 ml | **54.00** | **9.00** | **6.00** |

**REVOLUTION WINE CO.**

| | | | | | |
|---|---|---|---|---|---|
| Chardonnay/Moscato Goddess | | | | | |
| 00353-17 | | 750 ml | 80.00 | 6.67 | |
| Malbec | | | | | |
| 00349-15 | | 750 ml | **80.00** | **6.67** | **8.00** |
| GAUCHO | | | | | |
| Malbec Reserva | | | | | |
| 00319-14 | 6/cs | 750 ml | 80.00 | 13.33 | |
| Malbec | | | | | |
| 00316-16 | | 750 ml | 104.00 | 8.67 | |
| LIBERTADOR | | | | | |
| Cabernet | | | | | |
| 00245-14 | | 750 ml | **128.00** | **10.67** | **16.00** |
| Chardonnay | | | | | |
| 00318-16 | | 750 ml | 128.00 | 10.67 | |
| Malbec | | | | | |
| 00239-14 | | 750 ml | **128.00** | **10.67** | **16.00** |

**EL LIBRE**

| | | | | |
|---|---|---|---|---|
| Bonarda | | | | |
| 00164-14 | | 750 ml | 72.00 | 6.00 |
| Cabernet | | | | |
| 00242-17 | | 750 ml | 72.00 | 6.00 |
| Malbec | | | | |
| 00161-15 | 6/cs | 1.5 L | 68.00 | 11.33 |
| 00236-17 | | 750 ml | 72.00 | 6.00 |
| Rose | | | | |
| 00238-17 | | 750 ml | 72.00 | 6.00 |
| Sauvignon Blanc | | | | |
| 00162-16 | 6/cs | 1.5 L | 68.00 | 11.33 |
| 00163-17 | | 750 ml | 72.00 | 6.00 |
| Torrontes | | | | |
| 00237-16 | | 750 ml | 72.00 | 6.00 |
| BAG-IN-BOX | | | | |
| Cabernet BIB | | | | |
| 00158-NV | 4/cs | 3 L | 72.00 | 18.00 |
| Chardonnay BIB | | | | |
| 00157-NV | 4/cs | 3 L | 72.00 | 18.00 |
| Malbec BIB | | | | |
| 00244-NV | 4/cs | 3 L | 72.00 | 18.00 |
| Rose BIB | | | | |
| 00160-NV | 4/cs | 3 L | 72.00 | 18.00 |
| Sauvignon Blanc BIB | | | | |
| 00159-NV | 4/cs | 3 L | 72.00 | 18.00 |

**TACUIL DAVALOS**

| | | | | |
|---|---|---|---|---|
| 33 de Tavalos (Malbec/Cabernet) | | | | |
| 00372-11 | 6/cs | 750 ml | 280.00 | 46.67 |

**TINTONEGRO**

| | | | | |
|---|---|---|---|---|
| Malbec Limestone | | | | |
| 00374-14 | | 750 ml | 168.00 | 14.00 |
| Malbec Mendoza | | | | |
| 00375-17 | | 750 ml | 80.00 | 6.67 |
| Malbec Mendoza Reserve | | | | |
| 00376-16 | | 750 ml | 112.00 | 9.33 |

**TIKAL**

| | | | | |
|---|---|---|---|---|
| "Amorio" Malbec | | | | |
| 00380-14 | | 750 ml | 268.00 | 22.33 |
| "Jubilo" Bordeaux Blend | | | | |
| 00383-13 | 6/cs | 750 ml | 160.00 | 26.67 |
| "Organic" Malbec/Syrah Blend | | | | |
| 00384-14 | | 750 ml | 176.00 | 14.67 |
| "Patriota" Bonarda/Malbec Blend | | | | |
| 00385-15 | | 750 ml | 176.00 | 14.67 |

**INTI**

| | | | | |
|---|---|---|---|---|
| Pinot Grigio | | | | |
| 00306-17 | | 750 ml | 72.00 | 6.00 |

**BEN MARCO**

| | | | | | |
|---|---|---|---|---|---|
| Cabernet Sauvignon | | | | | |
| 00153-14 | | 750 ml | **160.00** | **13.33** | **8.00** |
| Expressivo (Argentina Red Blend) | | | | | |
| 00154-15 | | 750 ml | 300.00 | 25.00 | |
| Malbec | | | | | |
| 00152-16 | | 750 ml | 160.00 | 13.33 | |

**AREYNA (by Casarena)**

| | | | | |
|---|---|---|---|---|
| Cabernet Sauvignon | | | | |
| 00140-15 | | 750 ml | 120.00 | 10.00 |
| Malbec | | | | |
| 00141-15 | | 750 ml | 120.00 | 10.00 |
| Torrontes | | | | |
| 00142-18 | | 750 ml | 128.00 | 10.67 |

**CASARENA**

| | | | | |
|---|---|---|---|---|
| Cabernet Sauvignon, Owen's Vineyard | | | | |
| 00175-15 | | 750 ml | 240.00 | 20.00 |
| Estate Cabernet Sauvignon | | | | |
| 00177-16 | | 750 ml | 160.00 | 13.33 |
| Estate Red Blend | | | | |
| 00174-15 | | 750 ml | 160.00 | 13.33 |

**BODINI**

| | | | | |
|---|---|---|---|---|
| Malbec | | | | |
| 00168-17 | | 750 ml | 80.00 | 6.67 |
| Rose of Malbec | | | | |
| 00172-17 | | 750 ml | 80.00 | 6.67 |

**ERNESTO CATENA**

| | | | | |
|---|---|---|---|---|
| Cabernet Franc "Siesta" | | | | |
| 00179-13 | 6/cs | 750 ml | 136.00 | 22.67 |
| Cabernet Sauvignon "Siesta" | | | | |
| 00180-12 | 6/cs | 750 ml | 136.00 | 22.67 |
| Malbec "Siesta" | | | | |
| 00182-14 | 6/cs | 750 ml | 136.00 | 22.67 |
| Tahuan Bonarda | | | | |
| 00186-13 | | 750 ml | 120.00 | 10.00 |
| "Padrillos" Malbec | | | | |
| 00210-17 | | 750 ml | **96.00** | **8.00** | **8.00** |
| Tahuan Cabernet Sauvignon | | | | |
| 00184-16 | | 750 ml | 120.00 | 10.00 |
| Tahuan Malbec | | | | |
| 00183-16 | | 750 ml | 120.00 | 10.00 |

**ALMA NEGRA**

| | | | | |
|---|---|---|---|---|
| Brut Nature Rose | | | | |
| 00123-NV | | 750 ml | 176.00 | 14.67 |
| M Blend | | | | |
| 00122-16 | | 750 ml | 176.00 | 14.67 |

**MAAL Wines**

| | | | | |
|---|---|---|---|---|
| Biutiful Malbec | | | | |
| 00310-17 | | 750 ml | 168.00 | 14.00 |

**CRIOS DE SUSANA BALBO**

| | | | | |
|---|---|---|---|---|
| Cabernet Sauvignon | | | | |
| 00190-16 | | 750 ml | 120.00 | 10.00 |
| Malbec | | | | |
| 00197-17 | | 750 ml | 120.00 | 10.00 |
| Red Blend | | | | |
| 00193-15 | | 750 ml | 120.00 | 10.00 |
| Rose of Malbec | | | | |
| 00192-17 | | 750 ml | 96.00 | 8.00 |
| Torrontes | | | | |
| 00196-16 | | 750 ml | 120.00 | 10.00 |

**GRAFFITO**

| | | | | |
|---|---|---|---|---|
| Malbec | | | | |
| 00235-14 | | 750 ml | 160.00 | 13.33 |

**La POSTA del VINATERO**

| | | | | |
|---|---|---|---|---|
| Bonarda "Armando" | | | | |
| 00225-16 | | 750 ml | 128.00 | 10.67 |
| Cocina Tinto Red Blend | | | | |
| 00229-15 | | 750 ml | 120.00 | 10.00 |
| Malbec "Fazzio Family" | | | | |
| 00234-16 | | 750 ml | 144.00 | 12.00 |
| Malbec "Paulucci Family" | | | | |
| 00227-16 | | 750 ml | 144.00 | 12.00 |
| Malbec "Pizzella Family" | | | | |
| 00228-16 | | 750 ml | 144.00 | 12.00 |

**HERMANOS**

| | | | | |
|---|---|---|---|---|
| Malbec/Tannat Blend | | | | |
| 00254-14 | | 750 ml | 128.00 | 10.67 |

**LUCA**

| | | | | |
|---|---|---|---|---|
| "Laborde" Double Select Syrah | | | | |
| 00269-14 | | 750 ml | 200.00 | 16.67 |
| Beso de Dante | | | | |
| 00270-14 | 6/cs | 750 ml | 168.00 | 28.00 |
| Chardonnay | | | | |
| 00263-16 | | 750 ml | 264.00 | 22.00 |
| Malbec | | | | |
| 00265-15 | | 750 ml | 264.00 | 22.00 |
| Pinot Noir | | | | |
| 00266-14 | | 750 ml | 264.00 | 22.00 |
| Nico | | | | |
| 00268-13 | 3/cs | 750 ml | 255.00 | 85.00 |

**LUNTA by Mendel**

| | | | | |
|---|---|---|---|---|
| Malbec | | | | |
| 00250-14 | | 750 ml | 160.00 | 13.33 |

**MENDEL**

| | | | | |
|---|---|---|---|---|
| Cabernet Sauvignon | | | | |
| 00300-15 | | 750 ml | 216.00 | 18.00 |
| Malbec | | | | |
| 00295-16 | | 750 ml | 216.00 | 18.00 |
| Semillon | | | | |
| 00298-17 | 6/cs | 750 ml | 100.00 | 16.67 |
| Unus | | | | |
| 00296-14 | 6/cs | 750 ml | 200.00 | 33.33 |

**CHAMAN by Reginato**

| | | | | |
|---|---|---|---|---|
| Chaman Cabernet Franc | | | | |
| 00363-14 | | 750 ml | 128.00 | 10.67 |

**REGINATO**

| | | | | |
|---|---|---|---|---|
| Sparkling Rose of Malbec | | | | |
| 00350-NV | 6/cs | 750 ml | 68.00 | 11.33 |
| Sparkling Torrontes/Chardonnay | | | | |
| 00351-NV | 6/cs | 750 ml | 68.00 | 11.33 |

# AUSTRALIA

## South Australia

**Jim BARRY (Clare Valley)** neg

| | | | | |
|---|---|---|---|---|
| Barry Bros Red Blend | | | | |
| 01265-15 | | 750 ml | 160.00 | 13.33 |
| Cover Drive Cabernet Sauvignon | | | | |
| 01268-15 | | 750 ml | 152.00 | 12.67 |
| Lodge Hill Riesling | | | | |
| 01267-17 | | 750 ml | 160.00 | 13.33 |
| Lodge Hill Shiraz | | | | |
| 01266-16 | | 750 ml | 200.00 | 16.67 |
| Watervale Riesling | | | | |
| 01270-16 | 6/cs | 750 ml | 80.00 | 13.33 |

**LANGMEIL (Barossa)** Neg

| | | | | |
|---|---|---|---|---|
| Jackaman's Cabernet Sauvignon | | | | |
| 02263-12 | 6/cs | 750 ml | 248.00 | 41.33 |
| Shiraz "The Freedom" | | | | |
| 02259-14 | 6/cs | 750 ml | 600.00 | 100.00 |
| Cabernet Sauvigon "Blacksmith" | | | | |
| 02262-13 | | 750 ml | 240.00 | 20.00 |
| 02262-15 | | 750 ml | 240.00 | 20.00 |
| Shiraz "Hangin Snakes" | | | | |
| 02257-16 | | 750 ml | 180.00 | 15.00 |
| Shiraz "The Valley Floor" | | | | |
| 02260-15 | | 750 ml | 216.00 | 18.00 |
| Three Gardens SGM | | | | |
| 02261-16 | | 750 ml | 180.00 | 15.00 |

**MOLLYDOOKER**

| | | | | | |
|---|---|---|---|---|---|
| "Girl on the Go" Sparkling Verdelho | | | | | |
| 02506-15 | 6/cs | 750 ml | **100.00** | **16.67** | **20.00** |
| "The Violinist" Verdelho | | | | | |
| 02500-17 | | 750 ml | **180.00** | **15.00** | **20.00** |
| "Blue Eyed Boy" Shiraz | | | | | |
| 02522-16 | 6/cs | 750 ml | 220.00 | 36.67 | |
| "Enchanted Path" Shiraz/Cabernet | | | | | |
| 02511-17 | 6/cs | 750 ml | 336.00 | 56.00 | |
| "Gigglepot" Cabernet Sauvignon | | | | | |
| 02521-17 | 6/cs | 750 ml | 220.00 | 36.67 | |
| "Miss Molly" Shiraz | | | | | |
| 02505-16 | 6/cs | 750 ml | 120.00 | 20.00 | |
| "The Boxer" Shiraz | | | | | |
| 02503-17 | | 750 ml | 240.00 | 20.00 | |
| "The Scooter" Merlot | | | | | |
| 02504-16 | | 750 ml | 240.00 | 20.00 | |
| "Two Left Feet" Blend | | | | | |
| 02502-17 | | 750 ml | 240.00 | 20.00 | |

# AUSTRIA

**ANTON IBY (Kamptal)**

| | | | | |
|---|---|---|---|---|
| Blaufrankisch Rose | | | | |
| 03799-17 | | 750 ml | 156.00 | 13.00 |
| Blaufrankisch Classic | | | | |
| 03803-15 | | 750 ml | 148.00 | 12.33 |

**LACKNER-TINNACHER(Styria)**

| | | | | | |
|---|---|---|---|---|---|
| Morillon | | | | | |
| 03948-16 | 6/cs | 750 ml | **100.00** | **16.67** | **8.00** |
| Muskateller Gamitz | | | | | |
| 03885-16 | 6/cs | 750 ml | 136.00 | 22.67 | |
| Sauvignon Blanc | | | | | |
| 03947-17 | 6/cs | 750 ml | 108.00 | 18.00 | |

**LAGLER(Wachau)**

| | | | | |
|---|---|---|---|---|
| Gruner Veltliner Federspiel Burgberg | | | | |
| 03887-16 | | 750 ml | 176.00 | 14.67 |
| Riesling Smaragd 1000 Eimerberg | | | | |
| 03910-16 | | 750 ml | 328.00 | 27.33 |

**LAURENZ (Mittleburgenland)**

| | | | | |
|---|---|---|---|---|
| Gruner Veltliner Singing | | | | |
| 03883-17 | | 750 ml | 144.00 | 12.00 |
| Gruner Veltliner Charming | | | | |
| 03884-15 | 6/cs | 750 ml | 132.00 | 22.00 |
| Gruner Veltliner Friendly | | | | |
| 03882-14 | 6/cs | 750 ml | 96.00 | 16.00 |

**LETH (Donauland)**

| | | | | |
|---|---|---|---|---|
| Gruner Veltliner Steinagrund | | | | |
| 03888-17 | | 750 ml | 144.00 | 12.00 |
| Riesling Reserve Felser Weinberge | | | | |

03902-17 750 ml 152.00 12.67

**LANDHAUS MAYER**
Zweigelt
03953-16 750 ml 136.00 11.33
Zweigelt Rose
03952-17 750 ml 128.00 10.67
Gruner Veltliner
03950-17 750 ml 120.00 10.00
Riesling
03951-16 750 ml 132.00 11.00

**MANTLERHOF (Kremstal)**
Gruner Veltliner Gutswein
03955-17 12/cs 1 L 128.00 10.67
Gruner Veltliner Weitgasse
03956-16 750 ml 176.00 14.67

**MAYER am PFARRPLATZ**
Gemischiter Satz
03960-16 6/cs 750 ml 92.00 15.33
Pinot Noir
03961-15 6/cs 750 ml 88.00 14.67

**WIMMER-CZERNY(Donauland)**
St Laurent
04002-13 750 ml 176.00 14.67
Gruner Veltliner Alte Reben Weelfeel
03998-15 750 ml 216.00 18.00
Gruner Veltliner Fumberg
03996-16 750 ml 160.00 13.33
Pet-Nat
04004-NV 6/cs 750 ml 112.00 18.67
Roter Veltliner
03995-16 750 ml 168.00 14.00

# CHILE

**AQUITANIA**
Cabernet Sauvignon
05051-15 750 ml 144.00 12.00
Chardonnay
05050-14 6/cs 750 ml 136.00 22.67

**CASA SILVA**
Cabernet Sauvignon Los Lingues
05101-14 750 ml 160.00 13.33
Carmenere Cuvee Colchagua
05099-16 750 ml 128.00 10.67
Carmenere Los Linques
05105-16 750 ml 160.00 13.33
Sauvignon Gris
05106-17 750 ml 160.00 13.33

**CONO SUR**
20 BARRELS
20 Barrels Pinot Noir
05172-15 6/cs 750 ml 144.00 24.00
BICYCLE SERIES
Cabernet Sauvignon
05149-17 6/cs 1.5 L 72.00 12.00
05150-17 750 ml 80.00 6.67
Carmenere
05158-16 750 ml 80.00 6.67
Chardonnay
05146-18 6/cs 1.5 L 72.00 12.00
05151-17 750 ml 80.00 6.67
Pinot Noir
05148-16 6/cs 1.5 L 72.00 12.00
05153-17 750 ml 80.00 6.67
Sauvignon Blanc
05147-17 6/cs 1.5 L 72.00 12.00
05155-17 750 ml 80.00 6.67
Viognier
05156-17 750 ml 80.00 6.67
ORGANIC SERIES
Organic Cabernet/Carmenere
05167-16 750 ml 96.00 8.00
Organic Chardonnay
05168-17 750 ml 96.00 8.00
Organic Pinot Noir
05166-17 750 ml **96.00 8.00 8.00**
Organic Sauvignon Blanc
05175-16 750 ml 96.00 8.00
RESERVE ESPECIAL (VISION)
"Reserve Especial" Pinot Noir
05163-15 750 ml 112.00 9.33

**VINA FALERNIA**
Cabernet Sauvignon Reserva
05518-16 750 ml 88.00 7.33
Pedro Ximenez Reserva
05525-17 750 ml 80.00 6.67
Pinot Noir Reserva
05526-16 750 ml 112.00 9.33
Sauvignon Blanc Reserva
05521-17 750 ml **80.00 6.67 16.00**
Syrah Reserva
05522-15 750 ml 128.00 10.67

**LAURA HARTWIG**
Cabernet Sauvignon
05190-15 750 ml 128.00 10.67
Carmenere
05191-15 750 ml 128.00 10.67

**SENOR SANGRIA**
Classic Red
05240-NV 750 ml 80.00 6.67
05241-NV 6/cs 1.5 L 72.00 12.00
Classic White
05242-NV 750 ml 80.00 6.67
05243-NV 6/cs 1.5 L 72.00 12.00

**GARCIA & SCHWADERER**
Bravado Red Blend
05204-16 750 ml 160.00 13.33
Facundo (Carignan, C S, P V & C F Blend)
05203-12 750 ml 280.00 23.33
Vigno (Old Vine Carignan)
05201-14 6/cs 750 ml 208.00 34.67

**J. BOUCHON**
Cabernet Sauvignon
05212-13 750 ml 156.00 13.00
Canto Sur
05211-16 750 ml 116.00 9.67
Pais Viejo
05213-17 750 ml 112.00 9.33

**MAYU**
Carmenere-Syrah
05231-15 750 ml 120.00 10.00
Pedro Ximenez
05232-17 750 ml 120.00 10.00
Sauvignon Blanc
05230-17 750 ml 120.00 10.00

**VINA GARCES-SILVA**
Amayna Sauvignon Blanc
05561-16 750 ml 196.00 16.33
Amayna Pinot Noir
05560-12 750 ml 280.00 23.33
Boya Pinot Noir
05570-17 750 ml 160.00 13.33
Boya Sauvignon Blanc
05571-16 750 ml 144.00 12.00

# FRANCE

## Alsace

**Dme MITTNACHT** Skurnik
Cremant d'Alsace
07743-NV 750 ml 248.00 20.67
Gyotaku
07741-16 750 ml 212.00 17.67

**Jean-Pierre RIETSCH** glou
Brandluft Riesling
08823-14 750 ml 256.00 21.33
Cremant
08820-14 6/cs 750 ml 112.00 18.67
Demoiselle Gewurztraminer
08822-16 750 ml 256.00 21.33

**Pierre SPARR** wd
Alsace One
08883-16 750 ml 152.00 12.67
Cremant Brut Reserve
08881-NVA 6/cs 750 ml 96.00 16.00
Cremant Brut Rose
08882-NV 6/cs 750 ml 96.00 16.00
Gewurztraminer Selection
08884-16 750 ml 168.00 14.00
Pinot Blanc Selection
08885-16 750 ml 152.00 12.67
Pinot Gris Selection
08886-16 750 ml 168.00 14.00
Riesling Selection
08887-16 750 ml 152.00 12.67

**Domaine WEINBACH** vb
Gewurztraminer Altenbourg Cuvee Laurence
08950-15 750 ml 442.00 36.83
08950-16 750 ml 440.00 36.67
Gewurztraminer Cuvee Theo
08956-17 750 ml 336.00 28.00
Muscat Reserve
08968-16 750 ml 340.00 28.33
08968-17 750 ml 336.00 28.00
Pinot Blanc Reserve
08970-17 750 ml 222.00 18.50
Riesling Cuvee Theo
08984-16 750 ml 308.00 25.67
Riesling GC Schlossberg V.T.
08972-15 6/cs 500 ml 492.00 82.00
08973-15 6/cs 750 ml 700.00 116.67
Weinbach Gewurztraminer GC Furstentum V.T.
08947-15 6/cs 750 ml 450.00 75.00
Weinbach Riesling Cuvee Colette
08976-16 750 ml 416.00 34.67
Pinot Gris Cuvee Laurence
09000-17 750 ml 444.00 37.00
Pinot Gris Cuvee Ste Catherine
09015-16 750 ml 440.00 36.67
09015-17 750 ml 444.00 37.00
Gewurztraminer Cuvee Laurence
08955-16 750 ml 392.00 32.67
Gewurztraminer Reserve Personelle
08962-17 750 ml 282.00 23.50
Pinot Gris Altenbourg
08998-16 750 ml 440.00 36.67
Riesling GC Schlossberg
08987-17 750 ml 504.00 42.00
Riesling GC Schlossberg Cuvee St Catherine
08992-17 750 ml 594.00 49.50
Riesling Schlossberg St Catherine L'inedit
08980-15 750 ml 624.00 52.00
Weinbach Pinot Noir
09035-16 750 ml 660.00 55.00

## Beaujolais

**CHAPUIS et CHAPUIS** glou
Coteaux Bourguignon Beaujolais
16480-16 750 ml 204.00 17.00

**Chateau de PIZAY** usa
Morgon
22138-17 750 ml 152.00 12.67

**Ch du MOULIN A VENT** wd
Couvent des Thorins
22141-16 750 ml 200.00 16.67
Moulin a Vent
22140-14 750 ml 336.00 28.00

**Domaine RUET** schatzi
Brouilly Voujon
21893-16 750 ml 176.00 14.67
Régnié "Les Bois"
21889-15 750 ml 156.00 13.00

**La Dernier GOUTTE** glou
Sang Neuf Gamay
21840-15 750 ml 256.00 21.33

## Bordeaux

**SAUTERNES**
Ch Roumieu Sauternes
11472-14 12/cs 375 ml 192.00 16.00

**Ch L'ORANGERIE** usa
Bordeaux Blanc
12710-17 750 ml 105.00 8.75
Bordeaux Rouge
12712-16 750 ml 105.00 8.75

**Ch CLARKE** wd
Chateau Clarke
10303-11 750 ml 404.00 33.67
10303-15 750 ml 516.00 43.00

**Ch Des LAURETS** wd
Baron
10301-15 6/cs 750 ml 382.00 63.67
Chateau Des Laurets
10302-14 750 ml 260.00 21.67

**Ch MALMAISON** wd
Chateau Malmaison
10300-11 750 ml 304.00 25.33

**REYSSON** Thienot
Chateau Rahoul Graves
10223-15 750 ml 300.00 25.00
Haut Medoc
10224-14 750 ml 264.00 22.00

**Chateau SIMARD** wd
Ch Simard Saint-Emilion
12400-10 750 ml 448.00 37.33

**Chateau BELGRAVE**
Chateau Belgrave Haut-Medoc
10225-12 750 ml 440.00 36.67

**CLOS ST ANNE** vin
Pomerol
12355-14 6/cs 750 ml 136.00 22.67

**CH LA FAGNOUSE** vin
St Emilion Grand Cru
12350-11 750 ml 180.00 15.00

**Ch PEY LA TOUR**
Pey La Tour Red
12690-15 750 ml 136.00 11.33
Pey La Tour Reserve Red
12691-14 750 ml 198.00 16.50

**DOURTHE**
La Grande Cuvee Sauvignon Blanc
12700-17 750 ml 132.00 11.00

**CHATEAU La COUDRAIE** Skurnik
Bordeaux Rouge
12749-16 750 ml 104.00 8.67

**Ch SAINT JULIAN** Skurnik
Ch Saint Julian Bordeaux Superieur
12770-14 750 ml 128.00 10.67

**ROC Du MANOIR** Skurnik
Roc du Manoir Cotes de Castillon
12760-14 750 ml 132.00 11.00

**LAVERGNE**
Lavergne Bordeaux 30% Oak
32676-16 750 ml 80.00 6.67

## Brittany

**CIDRERIE du GOLFE** glou
Hoops Guillevic macerated with Hops
12791-16 750 ml 148.00 12.33

## Burgundy

**Thierry Tissot** dm
Thierry Tissot Mondeuse "Mataret"
21896-13 750 ml 212.00 17.67

**Michel BRIDAY** vb
Bouzeron Axelle
15858-16 750 ml 200.00 16.67
Cremant de Bourgogne
15854-NV 750 ml 204.00 17.00
Rully Blanc
15850-16 750 ml 256.00 21.33
Rully Blanc Gresigny 1er Cru
15851-16 750 ml 336.00 28.00
Rully Cremant de Bourgogne Rose
15857-NV 750 ml 180.00 15.00

**Jean Marc BOILLOT** vb
Montagny Blanc 1er Cru
15778-16 750 ml 300.00 25.00
Puligny Montrachet
15785-16 750 ml 720.00 60.00
Puligny Montrachet 1er Cru "La Truffiere"
15795-16 750 ml 1,248.00 104.00
Puligny Montrachet 1er Cru "Les Combettes"
15784-16 750 ml 1,200.00 100.00
Puligny Montrachet 1er Cru "Les Referts"
15793-16 750 ml 1,050.00 87.50
Puligny Montrachet La Garenne Blanc
15792-16 750 ml 960.00 80.00
Puligny-Montrachet 1er Cru "Champ Canet"
15786-16 750 ml 1,050.00 87.50

**Francois CARILLON** vb
Bourgogne Aligote
16210-16 750 ml 197.00 16.42
Bourgogne Chardonnay
16203-16 750 ml 221.00 18.42
Chassange Montrachet Villages
16211-16 750 ml 507.00 42.25
Chassange Montrachet Villages Macherelles
16208-15 750 ml 816.00 68.00
Puligny Montrachet Enseigneres
16213-16 750 ml 675.00 56.25
Puligny-Montrachet
16200-16 750 ml 589.00 49.08
Puligny-Montrachet "Champ Gain"
16206-16 750 ml 950.00 79.17
Puligny-Montrachet "Combettes"
16205-15 750 ml 912.00 76.00
16205-16 750 ml 1,064.00 88.67
Puligny-Montrachet "Folatieres"
16201-16 750 ml 1,013.00 84.42
Puligny-Montrachet "Les Perrieres"
16207-16 750 ml 1,091.00 90.92
Puligny-Montrachet Clos de Vieux Chateau
16199-16 750 ml 675.00 56.25
St Aubin 1er Cru Dents de Chien
16217-16 750 ml 499.00 41.58

**Olivier BERNSTEIN** wd
Bonnes-Mares Grand Cru
15830-16 6/cs 750 ml 3,720.00 620.00

Chambertin Clos-de-Beze Grand Cru
15831-15 3/cs 750 ml 1,712.00 570.67
Mazis-Chambertin Grand Cru
15838-15 6/cs 750 ml 2,568.00 428.00

**CHAPUIS et CHAPUIS** glou
La Bulle Pinot Noir
16483-14 750 ml 204.00 17.00

**Dme du COURCEL** vb
Bourgogne Rouge
21256-15 750 ml 480.00 40.00
Le Grand Clos des Epenots
21250-08 750 ml 1,292.00 107.67
21250-14 750 ml 1,224.00 102.00
21250-15 750 ml 1,320.00 110.00
Les Fremiers
21252-15 750 ml 1,040.00 86.67
Les Rugiens
21251-15 750 ml 1,674.00 139.50
Les Vaumuriens
21254-15 750 ml 900.00 75.00
Pommard Croix Noires 1er Cru
21255-15 750 ml 1,040.00 86.67

**Alain GRAS** vb
Auxey-Duresses Blanc, Les Cras
15745-16 750 ml 432.00 36.00
Auxey-Duresses Rouge, Le Tres Vieilles
15742-16 750 ml 432.00 36.00
Saint Romain Blanc
15740-16 750 ml 354.00 29.50
Saint Romain Rouge
15741-15 750 ml 318.00 26.50
15741-16 750 ml 354.00 29.50

**Vincent GIRARDIN** vb
REDS
Auxey Durresses Vieilles Vignes
19312-15 750 ml 296.00 24.67
Bourgogne Rouge St. Vincent
19331-14 750 ml 186.00 15.50
Chambolle-Musigny Villages VV
19344-15 750 ml 840.00 70.00
Gevrey-Chambertin VV
19386-15 750 ml 636.00 53.00
Pommard Villages VV
19409-14 750 ml 450.00 37.50
Santenay 1er Cru "Gravieres"
19443-15 750 ml 436.00 36.33
Santenay Terre d'Enfance
19447-14 750 ml 234.00 19.50
Savigny-les-Beaune 1er Cru "Serpentieres"
19465-14 750 ml 354.00 29.50
Savigny-les-Beaune Vieilles Vignes
19452-14 750 ml 270.00 22.50
Volnay Vielles Vignes
19455-15 750 ml 500.00 41.67
WHITES
Bourgogne Blanc "Cuvee St Vincent"
19358-16 750 ml 210.00 17.50
Chassagne Montrachet Vielle Vignes
19364-15 750 ml 576.00 48.00
Montrachet Morgeot Blanc
19462-15 750 ml 708.00 59.00
Puligny Montrachet Combettes 1er Cru
19415-15 750 ml 996.00 83.00
Puligny Montrachet Vieilles Vignes
19423-15 750 ml 600.00 50.00
Rully "Les Clous"
19427-15 750 ml 288.00 24.00
19427-16 750 ml 318.00 26.50
Volnay 1er Cru "Santenots"
19459-14 750 ml 570.00 47.50
Corton-Charlemagne Grand Cru
19370-15A 6/cs 750 ml 749.00 124.83
WHITES
Puligny Montrachet "Folatieres"
19419-15 750 ml 1,080.00 90.00
Puligny Montrachet 1er Cru Cru Les Referts
19426-15 750 ml 864.00 72.00
Puligny Montrachet Les Perriers 1er Cru
19463-15 750 ml 1,128.00 94.00

**Henri GOUGES** vb
Bourgogne Blanc
19466-14 750 ml 270.00 22.50
19466-16 750 ml 378.00 31.50
Nuits-St-George 1er Cru "Clos des Porrets"
19482-14 750 ml 672.00 56.00
19482-16 750 ml 894.00 74.50
Nuits-St-Georges
19470-15 750 ml 576.00 48.00
19470-16 750 ml 702.00 58.50
Nuits-St-Georges 1er Cru "Les Pruliers"
19484-14 750 ml 900.00 75.00
19484-15 750 ml 944.00 78.67
19484-16 750 ml 1,146.00 95.50
Nuits-St-Georges 1er Cru "Perrieres Blanc"
19476-16 750 ml 1,254.00 104.50

**Domaine LEFLAIVE** wd
Chevalier-Montrachet Grand Cru
21310-15 6/cs 750 ml 4,000.00 666.67
Meursault "Sous le Dos d'Ane" (Blanc)
21313-16 6/cs 750 ml 990.00 165.00
Puligny Montrachet
21315-16 6/cs 750 ml 672.00 112.00
Puligny Montrachet "Clavoillon"
21318-15 6/cs 750 ml 828.00 138.00

**LIGER-BELAIR** vb
Nuits St Georges "La Charmotte"
23882-15 750 ml 776.00 64.67
Bourgogne Aligote Clos Les Perriers
23887-14 750 ml 260.00 21.67
23887-16 750 ml 300.00 25.00
Moulin A Vent Les Rouchaux
23872-15 750 ml 320.00 26.67
23872-16 750 ml 324.00 27.00
Moulin A Vent Les Perrelles
23876-15 750 ml 388.00 32.33
Aloxe Corton 1er Cru "La Toppe Au Vert"
23890-15 750 ml 980.00 81.67
Beaujolais Villages
23873-15 750 ml 192.00 16.00
Beaujolais Villages Les Jeunes Pousses
23860-16 750 ml 222.00 18.50
Bourgogne Aligote Clos Des Perriers
23896-15 750 ml 288.00 24.00
Bourgogne Les Deux Terres
23897-15 750 ml 208.00 17.33
Bourgogne Rouge "Grand Chaillots"
23878-15 750 ml 312.00 26.00
23878-16 750 ml 324.00 27.00
Charmes Chambertin
23895-15 6/cs 750 ml 1,130.00 188.33
23895-16 6/cs 750 ml 1,293.00 215.50
Moulin A Vent La Roche
23871-15 750 ml 400.00 33.33
23871-16 750 ml 414.00 34.50

**Joseph MATROT** vb
Blagny Rouge, La Piece Sous Le Bois
21400-16 750 ml 666.00 55.50
Bourgogne Blanc Chardonnay
21404-16 24/cs 375 ml 248.00 10.33
Bourgogne Chardonnay- Stelvin
21402-16 750 ml 236.00 19.67
Matrot Auxey Duresses
21429-15 750 ml 372.00 31.00
Matrot Maranges Fussiere 1er Cru
21430-15 750 ml 316.00 26.33
Matrot Maranges Vieilles Vignes (stelvin)
21427-16 750 ml 300.00 25.00
Meursault "Les Chevalieres"
21417-16 750 ml 564.00 47.00
Meursault Blagny 1er Cru
21413-16 750 ml 764.00 63.67
Meursault Blanc- Stelvin
21410-16 750 ml 540.00 45.00
Meursault Charmes 1er Cru
21415-16 750 ml 1,140.00 95.00
Meursault Monthelie
21420-15 750 ml 372.00 31.00
Puligny-Montrachet 1er Cru "Chalumeaux"
21422-16 750 ml 960.00 80.00
Puligny-Montrachet Combettes
21431-15 750 ml 954.00 79.50
Volnay-Santenots 1er Cru
21425-16 750 ml 666.00 55.50
Meursault Perrieres
21432-16 750 ml 1,130.00 94.17

**MONGEARD-MUGNERET** vb
Bourgogne Hautes Cotes de Nuits Les Dames Huguette
21899-16 750 ml 312.00 26.00
Clos de Vougeot Grand Cru
21903-16 750 ml 1,830.00 152.50
Fixin
21908-15 750 ml 384.00 32.00
Fixin Vieilles Vignes
21911-15 750 ml 432.00 36.00
21911-16 750 ml 498.00 41.50
Savigny-les-Beaune 1er Cru "Les Narbantons"
21922-16 750 ml 516.00 43.00
Savigny-les-Beaune Rouge
21920-15 750 ml 384.00 32.00

**Thomas MOREY** vb
Pommard Chanlins
22101-15 750 ml 660.00 55.00
Puligny Montrachet La Truffiere
22090-15 750 ml 1,129.00 94.08

**Vince et Sophie MOREY** vb
Batard Montrachet
22135-16 750 ml 2,040.00 170.00
Bourgogne Blanc
22129-16 750 ml 204.00 17.00
Chassagne Montrachet Les Baudines
22122-16 750 ml 552.00 46.00
Chassagne Montrachet Les Embrazees
22121-16 750 ml 552.00 46.00
Chassange Montrachet Les Caillerets
22123-16 750 ml 684.00 57.00
Chassange Montrachet Morgeot
22125-16 750 ml 576.00 48.00
Puligny Montrachet La Truffiere
22126-16 750 ml 780.00 65.00
St Aubin Charmois
22128-16 750 ml 372.00 31.00

**Etienne SAUZET** vb
Bourgogne Blanc
23699-16 750 ml 324.00 27.00
Puligny Montrachet La Garenne 1er Cru
23712-16 750 ml 1,038.00 86.50
Puligny-Montrachet
23708-16 750 ml 750.00 62.50
Puligny-Montrachet 1er Cru "Les Perrieres"
23718-16 750 ml 1,320.00 110.00
Puligny-Montrachet 1er Cru "Les Referts"
23714-16 750 ml 1,320.00 110.00

**LES TOURELLES de la CREE**
Montagny 1er Cru
23909-16 750 ml 280.00 23.33

**SALON** vb
Blanc de Blanc Les Mesnil
26000-07 3/cs 750 ml 1,400.00 466.67

**La VIEILLE FERME** vb
Sparkling Rose
27922-NV 750 ml 120.00 10.00
Sparkling White
27923-NV 750 ml 120.00 10.00

# Bugey

**Thomas MOREY** vb
Bourgogne Blanc
22094-16 750 ml 228.00 19.00
22094-17 750 ml 252.00 21.00
Chassagne Montrachet Baudines
22089-16 750 ml 624.00 52.00
Chassagne Montrachet Embrazees
22088-16 750 ml 624.00 52.00
Chassange Montrachet Blanc
22086-16 750 ml 486.00 40.50
Chassange Montrachet Morgeot
22087-16 750 ml 624.00 52.00
Chassange Montrachet Rouge VV
22081-16 750 ml 318.00 26.50

**Vince et Sophie MOREY** vb
Chassange Montrachet Rouge VV
22130-16 750 ml 324.00 27.00
Maranges Rouge "Fussieres"
22131-16 750 ml 300.00 25.00
Santenay Rouge "Passetemps"
22134-16 750 ml 384.00 32.00

# Chablis

**Domaine LAROCHE** wd
Chablis 1er Cru Vaudevey
20556-16 6/cs 750 ml 208.00 34.67
Chablis GC Blanchots
20553-13 6/cs 750 ml 464.00 77.33
Chablis GC Les Clos
20554-14 6/cs 750 ml 640.00 106.67
Chablis St Martin
20551-16 750 ml 300.00 25.00

**Louis MICHEL** vb
Chablis
21760-16 750 ml 240.00 20.00
Chablis 1er Cru "Butteaux"
21762-16 750 ml 324.00 27.00
Chablis 1er Cru "Butteaux" VV
21753-16 750 ml 363.00 30.25
Chablis 1er Cru "Fourchaume"
21748-16 750 ml 384.00 32.00
Chablis 1er Cru "Les Forets"
21757-16 750 ml 324.00 27.00
Chablis 1er Cru "Montee de Tonnerre"
21752-16 750 ml 360.00 30.00
21752-17 750 ml 372.00 31.00
Chablis 1er Cru "Montmain"
21754-16 750 ml 294.00 24.50
21754-17 750 ml 300.00 25.00
Chablis 1er Cru "Sechet"
21747-16 750 ml 321.00 26.75
Chablis Grand Cru "Grenouilles"
21751-16 750 ml 780.00 65.00
Chablis Grand Cru "Vaudesir"
21750-16 750 ml 665.00 55.42

**OCEANA** boi
Chablis
22850-15 750 ml 288.00 24.00

**Domaine PINSON** skurnik
Chablis 1er Cru "Fourchaume"
22871-15 750 ml 408.00 34.00
Chablis 1er Cru "La Foret"
22872-15 750 ml 408.00 34.00
Chablis 1er Cru "Mont de Milieu"
22873-15 750 ml 408.00 34.00
Chablis 1er Cru "Montmain"
22874-15 750 ml 408.00 34.00
Chablis AOC
22870-15 750 ml 240.00 20.00
Chablis Grand Cru "Les Clos"
22875-15 750 ml 708.00 59.00

**Laurent TRIBUT** vb
Chablis
23900-16 750 ml 320.00 26.67

# Champagne

**Philippe GONET** ds
Blanc de Blanc Signature
25573-NV 750 ml 588.00 49.00

**Champagne Jean MICHEL** glou
CEP Extra Brut
25120-NV 750 ml 480.00 40.00

**CANARD DUCHENE**
Brut Authentique
25150-NV 6/cs 750 ml 160.00 26.67
25156-NV 12/cs 375 ml 216.00 18.00
Brut Authentique Rose
25152-NV 6/cs 750 ml 198.00 33.00
Charles VII Blanc de Blancs
25154-NV 6/cs 750 ml 300.00 50.00

**CHARLES DE FERE** boi
Brut Reserve Cremant de Bourgogne
25100-NV 750 ml 120.00 10.00
Brut Rose
25107-NV 750 ml 128.00 10.67
Brut Tradition
25109-NV 750 ml 144.00 12.00
Cuvee Jean Louis
25500-NVA 750 ml 88.00 7.33
25501-NVA 24/cs 187 ml 60.00 2.50
Cuvee Jean Louis ICE Blanc de Blancs
25504-NV 750 ml 88.00 7.33
Cuvee Jean Louis Rose
25505-NV 750 ml 88.00 7.33

**DELAMOTTE** vb
Blanc de Blancs Le Mesnil
25530-07 6/cs 750 ml 438.00 73.00
25530-NV 6/cs 750 ml 280.00 46.67
Brut Le Mesnil
25532-NVA 6/cs 750 ml 224.00 37.33
Brut Rose
25536-NV 6/cs 750 ml **350.00 58.33 78.00**

**Champagne GOSSET** wd
Brut Excellence
25641-NV 750 ml 400.00 33.33
Blanc de Blancs
25631-NV 6/cs 750 ml 360.00 60.00
Cuvee 15 Brut
25628-NV 6/cs 750 ml 560.00 93.33
Grand Millesime
25640-06 6/cs 750 ml 426.00 71.00
Grand Reserve Brut
25627-NV 3/cs 1.5 L 288.00 96.00
Grand Rose Brut
25638-MV 6/cs 750 ml 378.00 63.00
25639-MV 3/cs 1.5 L 432.00 144.00
Grande Reserve MV
25637-MV 6/cs 750 ml 256.00 42.67

**Charles HEIDSIECK** fol
Blanc des Millenaires
25368-04 3/cs 750 ml 530.00 176.67
25368-95A 3/cs 750 ml 530.00 176.67
Brut Reserve NV
25360-NV 6/cs 750 ml **268.00 44.67 12.00**
25362-NV 12/cs 375 ml 296.00 24.67
Brut Rose NV
25364-NV 6/cs 750 ml 340.00 56.67
Vintage Brut
25366-05 6/cs 750 ml 460.00 76.67
Vintage Brut Rose
25367-06 6/cs 750 ml 620.00 103.33

25367-99 6/cs 750 ml 620.00 103.33

**J.Vignier** Schatzi
Blanc de Blanc Grand Cru
25160-NV 750 ml 480.00 40.00

**Pascal Doquet** Schatzi
"Arpege" Blanc de Blancs
25161-NV 750 ml 560.00 46.67

**SALON** vb
Blanc de Blanc Les Mesnil
26000-04 3/cs 750 ml 1,050.00 350.00
26000-06 3/cs 750 ml 1,275.00 425.00

**THIENOT**
Brut
26022-NV 6/cs 750 ml 214.00 35.67
Brut
26026-NV 12/cs 375 ml 240.00 20.00
Cuvee Garance Pinot Noir Blend
26024-07 6/cs 750 ml 492.00 82.00
BRUT NV
26029-NV 3/cs 1.5 L 250.00 83.33
Brut Rose
26021-NV 6/cs 750 ml 342.00 57.00
Cuvee Alain
26028-02 6/cs 750 ml 492.00 82.00
Cuvee Stanislas Blanc de Blanc
26027-05 6/cs 750 ml 492.00 82.00

**WARIS-LARMANDIER** dm
Particules Crayeuses Gran Cru BdB NV
26031-NV 750 ml 648.00 54.00
Racines de Trois Brut NV
26030-NV 750 ml 564.00 47.00

# Loire

**Dme MARDON** Johnnes
Quincy Tres Vieilles Vignes
23920-17 750 ml 200.00 16.67

**Denis Meunier** schatzi
Vouvray Sec "Expresion de Silex"
32171-17 750 ml 176.00 14.67

**Domaine de BERNIER** vb
Chardonnay
27140-17 750 ml 80.00 6.67

**BERTHIER** vb
Pouilly Fume
32160-16 750 ml 208.00 17.33

**Dme de la BICHE** vb
Vouvray
32170-16 750 ml 144.00 12.00

**Dominique Roger** ms
Sancerre Domain du Carrou
32697-17 750 ml 248.00 20.67

**Patient COTTAT** vb
Pinot Noir Rose
32415-17 750 ml 104.00 8.67
Pinot Noir Le Grand Caillou
32414-15 750 ml 112.00 9.33
Sauvignon Blanc
32412-16 750 ml 96.00 8.00
Sancerre Vieilles Vignes
32410-17 750 ml **224.00 18.67 40.00**

**DELAPORTE** vb
Sancerre Rose
32436-17 750 ml 200.00 16.67
Sancerre
32430-17 750 ml 236.00 19.67
Sancerre Silex Blanc
32435-17 750 ml 280.00 23.33

**PICHOT** vb
Vouvray Le Peu de la Moriette
32785-17 750 ml 160.00 13.33

**RAGOTIERE** vb
Muscadet de Sevre et Maine "Black Label"
32790-16 750 ml **104.00 8.67 16.00**

**Dom De L'ENCHANTOIR** Johnnes
Saumur Blanc
32701-17 750 ml 180.00 15.00
Saumur Puy Notre Dame Le Pied a Etrier
32700-15 750 ml 156.00 13.00

**Dom FOURNIER** usa
Pinot Noir
32703-16 750 ml 140.00 11.67
Sancerre Rose
32706-17 750 ml 260.00 21.67
Sauvignon Blanc
32704-17 750 ml 140.00 11.67
Sauvignon Blanc 'Les Belles Vignes'
32705-17 750 ml 275.00 22.92

**LE BERRIERE** usa
Muscadet
32752-17 750 ml 115.00 9.58

**CHEREAU CARRE** dm
Chateau L'Oiseliniere Muscadet de la Ramee
32660-16 750 ml 128.00 10.67
Comte LeLoup de Chasseloir Muscadet
32306-12 750 ml 144.00 12.00
Le Clos du Chateau L'Oiseliniere Muscadet
32661-13 750 ml 224.00 18.67

**Domaine de La Haute** Schatzi
Olive Chinon "Le Chene Vert"
32657-16 750 ml 184.00 15.33

# Maconnais

**Jean Marc BOILLOT** vb
Macon Chardonnay Busserettes
15819-16 750 ml 292.00 24.33
Macon Chardonnay Le Berceau
15818-16 750 ml 300.00 25.00
Montagny Macon Villages
15820-16 750 ml 248.00 20.67

**Marcel COUTURIER** dm
Macon-Loche les Longues Terres
16980-16 750 ml 200.00 16.67
Pouilly-Loche "Vieilles Vignes"
16983-14 750 ml 268.00 22.33
Saint-Veran "La Coeur des Bois"
16981-13 750 ml 240.00 20.00

**Vincent GIRARDIN** vb
Macon Fuisse VV
19399-16 750 ml 216.00 18.00

**LUCIE DUTRON** usa
Macon-Villages
16990-17 750 ml 168.00 14.00

**Domaine LEFLAIVE** wd
Macon -Verze
21312-16 6/cs 750 ml 220.00 36.67

**Dom Frantz CHAGNOLEAU** skurnik
Saint-Veran "A La Cote"
16590-15 750 ml 368.00 30.67
Saint-Veran "La Fournaise"
16591-15 750 ml 368.00 30.67
Vire-Clesse "Les Raspilleres"
16592-15 750 ml 296.00 24.67

**VIN de FOSSILES** dm
Pinot Gris Les Grandes Plantées
23911-14 750 ml 200.00 16.67

**Dom Michel Barraud** sk
Macon-Villages "Les Pierres"
15821-17 750 ml 160.00 13.33

# Pouilly Fuisse

**Vincent GIRARDIN** vb
Pouilly Fuisse Vieilles Vignes
19314-16 750 ml 312.00 26.00

**Ch VITALLIS** usa
Macon Fuisse
21340-17 750 ml 176.00 14.67
Pouilly Fuisse
21341-17 750 ml 232.00 19.33

**Domaine LEFLAIVE** wd
Pouilly-Fuisse
21314-13 6/cs 750 ml 260.00 43.33
21314-16 6/cs 750 ml 344.00 57.33

# Provence

**Dme Andre BRUNEL** fol
Grenache VDP de Vaucluse
34112-16 750 ml 88.00 7.33

**Chateau GASSIER** wd
Le Pas du Moine Sainte-Victoire Rose
34661-17 750 ml 200.00 16.67

**JOLIE-PITT-PERRIN** vb
Chateau Miraval Rose
35677-17 750 ml 224.00 18.67
35680-17 12/cs 375 ml 120.00 10.00

**Clos GUIROUILH** dm
Jurancon
32307-12 6/cs 750 ml 128.00 21.33
Jurancon Sec
32305-15 750 ml 176.00 14.67

**CLOS CIBONNE** dm
Cuvee Rose Speciale de Vignettes
32302-16 750 ml 272.00 22.67
Rose
32303-16 750 ml 224.00 18.67
Tibouren Rouge
32301-16 750 ml 216.00 18.00

**ST RAPHAEL**
Amber Aperitif
31207-NV 750 ml 136.00 11.33
Rose Aperitif
31208-NV 750 ml 136.00 11.33
Rouge Aperitif
31206-NV 750 ml 164.00 13.67

# Rhone

**CHAPUIS et CHAPUIS** glou
Grenat Grenache
16482-16 750 ml 204.00 17.00

**Nicolas BADEL** dm
Badel Intuition
34106-14 750 ml 288.00 24.00

**Dme Andre BRUNEL** fol
Chateauneuf du Pape
34113-15 750 ml 384.00 32.00
Chateauneuf du Pape Blanc Cailloux
34114-16 750 ml 416.00 34.67
Chateauneuf du Pape Cailloux
34009-13 750 ml 444.00 37.00
Cotes du Rhone Blanc Becassone
34115-15 750 ml 152.00 12.67
Cotes du Rhone Rouge
34111-16 750 ml 120.00 10.00
Cotes du Rhone Villages Cuvee Sabrine
34116-15 750 ml 136.00 11.33

**Dme De MOURCHON** Mour
Châteauneuf du Pape
34894-15 750 ml 312.00 26.00
Cotes du Rhone
34892-16 750 ml 96.00 8.00
Côtes du Rhône Villages Tradition Rouge
34893-15 750 ml 136.00 11.33
Family Reserve Grenache
34895-15 750 ml 360.00 30.00

**Chateau de BEAUCASTEL** vb
Chateauneuf du Pape Blanc
34120-16 6/cs 750 ml 400.00 66.67
Chateauneuf du Pape Rouge
34125-15 6/cs 750 ml 400.00 66.67
Chateauneuf du Pape Rouge Second Tranche
34129-16 6/cs 750 ml 420.00 70.00
Hommage A Jacques Perrin
34130-13 3/cs 750 ml **1,000. 00 333.33 350.00**

**Dme Jean-Louis CHAVE**
Crozes Hermitage Rouge "Silene"
34358-16 750 ml 232.00 19.33

**JL CHAVE Selections**
Mon Coeur Cotes du Rhone
34372-16 750 ml 168.00 14.00
St. Joseph Rouge "Offerus"
34370-15 750 ml 264.00 22.00

**JABOULET** Skurnik
Chateauneuf du Pape Les Cedres
34780-15 750 ml 456.00 38.00
Cornas Les Grandes Terrasses
34782-15 750 ml 480.00 40.00
Cotes du Rhone Parallele 45 Blanc
35950-16 750 ml 120.00 10.00
Cotes du Rhone Parallele 45 Rose
35952-17 750 ml 128.00 10.67
Cotes du Rhone Parallele 45 Rouge
35951-15 750 ml 120.00 10.00
Crozes Hermitage Blanc Les Jalets
34779-15 750 ml 240.00 20.00
Crozes Hermitage Domaine de Thalabert
34778-12 750 ml 384.00 32.00
Saint-Peray "Les Sauvageres"
34776-14 750 ml 224.00 18.67

**Domaine PERRIN** vb
Cotes du Rhone Villages
35655-16 750 ml 104.00 8.67
Gigondas La Gille
35670-15 750 ml 330.00 27.50
Perrin Reserve Red
35682-14 12/cs 375 ml **50.00 4.17 14.00**
Vacqueyras Les Christins
35672-13 750 ml 252.00 21.00
Cotes du Rhone "Nature"
35659-16 750 ml 104.00 8.67
Perrin Chateauneuf du Pape les Sinards Blanc
35667-15 750 ml 320.00 26.67
Perrin Chateauneuf du Pape les Sinards Rouge
35660-16 750 ml **336.00 28.00 40.00**
Reserve Red
35663-16 750 ml 96.00 8.00
Reserve Rose
35666-17 750 ml 96.00 8.00
Reserve White
35665-17 750 ml 96.00 8.00

**Dom du VIEUX LAZARET** usa
Chateauneuf du Pape
34901-15 750 ml 336.00 28.00
Chateauneuf du Pape Blanc
34900-16 750 ml 336.00 28.00

**Chateau du TRIGON** usa
Cotes du Rhone Red
36070-16 750 ml 136.00 11.33
Gigondas
36072-13 750 ml 280.00 23.33
Rasteau
36074-12 750 ml 192.00 16.00
Rousanne
36080-17 750 ml 144.00 12.00

# Southern France

**CHAPUIS et CHAPUIS** glou
Folle Noire Negrette
16481-16 750 ml 204.00 17.00

**LVE**
LVE Cotes de Provence Rosé
21842-17 750 ml 216.00 18.00

**Domaine DELALEX** dm
Marin
27224-14 750 ml 172.00 14.33

**Domaine LUPIN** dm
Cru Frangy Roussette de Savoie
27223-16 750 ml 176.00 14.67

**CHENE BLEU** wd
Rose (Grenache, Syrah, Cinsault)
28513-17 6/cs 750 ml 144.00 24.00

**AMEZTIA** dm
Ameztia Rose
32309-14 750 ml 160.00 13.33

**E. & F. JOURDON** FOV
Aramon Rose Vieille Vignes
36155-17 750 ml 120.00 10.00
Cinsault Vieille Vignes
36154-15 750 ml 120.00 10.00

**CATHERINE BERNARD** glou
Cinsault Grenache
36165-14 6/cs 750 ml 120.00 20.00

**Chateau CAYROU** dem
Cahors
36170-14 750 ml 144.00 12.00

**La VIEILLE FERME** vb
L'Oustalet Organic Red
27920-16 750 ml 104.00 8.67
Red
27910-17 750 ml 68.00 5.67
27911-17 6/cs 1.5 L 64.00 10.67
Rose
27914-17 750 ml 68.00 5.67
White
27912-17 750 ml 68.00 5.67
27913-17 6/cs 1.5 L 64.00 10.67
BAG-IN-BOX
Red BIB
27915-NV 6/cs 3 L 100.00 16.67
Rose BIB
27918-NV 6/cs 3 L 100.00 16.67
White BIB
27917-NV 6/cs 3 L 100.00 16.67

**MAS la CHEVALIERE** wd
Cabernet Sauvignon IGP Pays D'Oc
29570-15 750 ml 112.00 9.33

Chardonnay IGP Pays D'Oc
29571-17 750 ml 112.00 9.33
Pinot Noir IGP Pays D'Oc
29572-16 750 ml 136.00 11.33
Sauvignon Blanc IGP Pays D'Oc
29574-15 750 ml 112.00 9.33

**J L DENOISE** usa
Classique Brut
36365-NV 750 ml 176.00 14.67
Classique Brut Rose
36366-NV 750 ml 184.00 15.33

**BASTION de la CITE** usa
Red Blend
36160-17 750 ml 100.00 8.33

**VILLA VIALADE** lda
Carignan Vieilles Vines
36300-15 750 ml 96.00 8.00
Villa Vialade Red
36201-16 750 ml 72.00 6.00
Villa Vialade Rose
36202-17 750 ml 72.00 6.00
Villa Vialade White
36203-17 750 ml 72.00 6.00

**LA CAPELLE** lda
Minervois
36350-16 750 ml 96.00 8.00

**TETU**
Maury Grenache
36360-13 750 ml 180.00 15.00

**Domaine HOUCHART** usa
Cote de Provence Red
34655-15 750 ml 144.00 12.00
Cote de Provence Rose
34657-17 750 ml 144.00 12.00
Cote de Provence White
34656-17 750 ml 144.00 12.00

# GERMANY

**Dr. BURKLIN-WOLF (Pfalz)**
Deidesheimer Riesling
37054-16 6/cs 750 ml 96.00 16.00
Estate Riesling Trocken
37053-16 750 ml 144.00 12.00
Gaisbohl Grand Cru
37056-15 6/cs 750 ml 264.00 44.00
Wachenheimer Goldbachel 1er Cru
37055-16 6/cs 750 ml 168.00 28.00
Wachenheimer Riesling Auslese
37057-15 12/cs 375 ml 336.00 28.00

**BEX**
Riesling
37050-16 750 ml **80.00 6.67 8.00**

**CHRISTMANN**
Riesling Pfalz
37070-16 750 ml 208.00 17.33
Spatburgunder Pfalz
37073-14 750 ml 232.00 19.33

**Peter Jakob KUHN (Rheingau)**
Riesling Eiswein
37508-04 12/cs 375 ml **500.00 41.67 250.00**

**KESSELER (Mosel)**
"R" Riesling Kabinett Stelvin
37510-16 750 ml 132.00 11.00
August Kesseler "The Daily August" Pinot Noir Rose
37517-17 750 ml 180.00 15.00
August Kesseler "The Daily August" Riesling Dry
37516-17 750 ml 180.00 15.00
Lorch Riesling QBA Dry
37516-13 750 ml 296.00 24.67
Pinot Noir "Pinot N"
37514-15 750 ml 176.00 14.67
Pinot Noir Spatburgunder
37519-13 750 ml 440.00 36.67

**KUHLING GILLOT (Rheinhessen)**
Riesling Quinterra
37559-16 750 ml 136.00 11.33

**Weingut LEITZ**
Berg Roseneck Riesling "Katerloch"
37579-15 6/cs 750 ml 220.00 36.67
Berg Schlossberg Riesling "Ehrenfels"
37581-15 6/cs 750 ml 246.00 41.00
Dragonstone Riesling
37570-17 750 ml 152.00 12.67
Eins Zwei Dry Riesling
37571-16 750 ml 152.00 12.67
Kaisersteinfels Riesling "Terrassen"
37578-15 6/cs 750 ml 228.00 38.00
Pinot Noir Rose
37576-16 750 ml 136.00 11.33
Riesling QbA feinherb
37572-17 750 ml 120.00 10.00
Rudesheimer Magdalenenkreuz Riesling Spatlese
37574-16 750 ml 200.00 16.67

**MELSHEIMER**
Lentum Riesling
37685-13 750 ml 232.00 19.33
Mulay Hofberg Riesling Spatlese
37682-15 750 ml 280.00 23.33
Riesling Handwerk
37678-15 750 ml 160.00 13.33

**HEINRICH SPINDLER (Pfalz)**
Pechstein Riesling trocken Grosse Lage
38050-14 6/cs 750 ml 176.00 29.33

**DREISSIGACKER (Rheinhessen)**
Bechtheimer Riesling Trocken
37100-13 750 ml 240.00 20.00
Organic Riesling trocken
37099-16 750 ml 160.00 13.33

# GREECE

**KIR-YIANNI (Naoussa)**
Akakies Sparkling Rose
39112-17 750 ml 168.00 14.00
Estate Red Blend "Yianakohori Hills"
39113-15 750 ml 152.00 12.67
Paranga
39110-17 750 ml 124.00 10.33
Paranga SMX
39111-17 750 ml 124.00 10.33
Ramnista
39114-13 750 ml 224.00 18.67

**MYLONAS WINERY (Attiki)**
Savatiano
39140-17 750 ml 120.00 10.00

**Domaine SKOURAS (Peloponese)**
Almyra Chardonnay
39154-15 750 ml 156.00 13.00
39154-17 750 ml 160.00 13.33
Grande Cuvee Nemea Single Vyd St George
39153-14 6/cs 750 ml 132.00 22.00
Megas Oenos (St George/Cab Blend)
39150-14 750 ml 240.00 20.00
Moscofilero
39155-17 750 ml 132.00 11.00
Salto Moscofilero
39156-17 750 ml 168.00 14.00
St George Nemea
39151-15 750 ml 132.00 11.00
ZOE WINES
Red Blend
39171-16 750 ml 96.00 8.00
Rose
39170-17 750 ml 96.00 8.00
White Blend
39172-17 750 ml 96.00 8.00

**ALPHA ESTATE (Macedonia)**
Assyrtiko Single Block 'Aghia Kiriaki'
39099-16 6/cs 750 ml 148.00 24.67
Axio (Syrah & Xinomavro)
39125-15 750 ml 168.00 14.00
Chardonnay Single Block "Toumpa"
39128-17 6/cs 750 ml 144.00 24.00
Malagouzia
39120-17 750 ml 156.00 13.00
Pinot Noir Single Block 'Strofi'
39097-16 6/cs 750 ml 160.00 26.67
Red Blend Syrah & Merlot
39122-15 750 ml 288.00 24.00
Sauvignon Blanc
39121-16 750 ml 168.00 14.00
Sauvignon Blanc Single Block 'Kaliva'
39098-17 6/cs 750 ml 144.00 24.00
Tannat Single Block 'Vrachos'
39096-15 6/cs 750 ml 156.00 26.00
Xinomavro "Hedgehog Vineyard"
39124-15 750 ml 184.00 15.33
Xinomavro Res Single Block Barba Yannis
39129-14 6/cs 750 ml 156.00 26.00

**SANTO Winery (Santorini)**
Aspa Blend Assyrtiko, Athiri & Aidiani
39101-15 750 ml 184.00 15.33
Assyrtiko
39100-17 750 ml 176.00 14.67

**Domaine SIGALAS (Santorini)**
Santorini (Assyrtiko/Athiri)
39145-17 750 ml 224.00 18.67
Santorini Barrel Assyrtiko
39144-17 6/cs 750 ml 214.00 35.67

**VASSALTIS Vyds (Santorini)**
Assyrtiko
39160-16 6/cs 750 ml 152.00 25.33

**Dom DOULOUFAKIS (Crete)**
Dafnios Liatiko
39137-16 750 ml 124.00 10.33
Dafnios Vidiano
39136-17 750 ml 124.00 10.33
Malvasia Femina
39135-17 750 ml 136.00 11.33

**ALEXAKIS Winery (Crete)**
Alexakis Assyrtiko
39132-17 750 ml 136.00 11.33

**VERINO (Peloponnese)**
Ouzo 59
39163-NV 750 ml 320.00 26.67
Tsipouro Moscofilero
39164-NV 750 ml 360.00 30.00

**THREE CENTS CRAFT SODA (GREEK)**
Aegean Tonic Water
93250-NV 24/cs 200 ml 36.00 1.50
Lemon Tonic Water
93252-NV 24/cs 200 ml 36.00 1.50
Pink Grapefruit Soda
93253-NV 24/cs 200 ml 36.00 1.50
Tonic Water
93251-NV 24/cs 200 ml 36.00 1.50

# HUNGARY

**ROYAL TOKAJI Wine Co**
Betsek 6 Puttonyos
39512-13 6/cs 500 ml 576.00 96.00
Furmint "The Oddity"
39515-15 750 ml 144.00 12.00
Gold Label Tokaji Aszu
39522-13 6/cs 500 ml 384.00 64.00
Late Harvest
39514-16 6/cs 500 ml 90.00 15.00
Mezes Maly
39521-09 6/cs 500 ml 870.00 145.00
Red Label 5 Puttonyos
39510-13 6/cs 500 ml 240.00 40.00
True Essencia
39520-08 1/cs 375 ml 575.00 575.00

# ITALY

## Abruzzi

**FARNESE** emp
Edizione Cinque Autoctoni
58765-15 6/cs 750 ml 200.00 33.33

**FANTINI** emp
Cerasuolo Rosato DOC
58752-17 750 ml 80.00 6.67
Chardonnay
58750-17 750 ml **80.00 6.67 16.00**
Montepulciano d'Abruzzo
58753-17 750 ml 80.00 6.67
58754-16 6/cs 1.5 L **72.00 12.00 8.00**
Sangiovese
58758-17 750 ml **80.00 6.67 16.00**
Trebbiano d'Abruzzo
58760-16 750 ml 80.00 6.67
58761-16 6/cs 1.5 L 72.00 12.00

**QUATTRO MANI** ds
Montepulciano d'Abruzzo
62850-17 750 ml 96.00 8.00

**Il FEUDUCCIO** emp
Montepulciano d'Abruzzo Feuduccio
40122-11 750 ml 200.00 16.67

**TOUCH OF ITALY** votto
Montepulciano d'Abruzzo
64301-16 750 ml 96.00 8.00

## Alto Adige

**FRANZ HAAS** emp
Manna IGT Vigneti delle Dolomiti
40461-15 6/cs 750 ml 180.00 30.00
Pinot Grigio Delle Dolomiti IGT
40462-16 750 ml 216.00 18.00
Pinot Nero DOC
40466-16 6/cs 750 ml 180.00 30.00
Pinot Nero Schweizer DOC
40467-11 6/cs 750 ml 300.00 50.00

**SAN VALENTINO** mdg
San Pietro Kerner
40907-16 750 ml 144.00 12.00
San Pietro Pinot Grigio IGT
40900-17 750 ml 112.00 9.33
San Pietro Pinot Nero IGT
40903-17 750 ml 152.00 12.67

**Tenuta KOFERERHOF** mdg
Kerner Valle Isarco
48201-15 750 ml 204.00 17.00
Pinot Grigio Valle Isarco
48203-15 750 ml 200.00 16.67
Riesling Valle Isarco
48204-14 750 ml 276.00 23.00
Veltliner Valle Isarco
48207-14 750 ml 256.00 21.33

## Apulia

**MATANE** emp
Primitivo Puglia IGT
41220-16 750 ml 120.00 10.00

**SANTA LUCIA** mdg
Castel del Monte
41600-13 750 ml 144.00 12.00
Fiano di Puglia Gazza Ladra
41606-15 750 ml 128.00 10.67

## Basilicata

**Vigneti del VULTURE** emp
Aglianico del Vulture DOC Piano del Cerro
41801-09 6/cs 750 ml 160.00 26.67
Pipoli Aglianico del Vulture DOC
41800-16 6/cs 750 ml 76.00 12.67
Pipoli Greco Fiano Basilicata IGT
41803-16 6/cs 750 ml 76.00 12.67

## Campania

**De ANGELIS** mdg
Bianco Lacrima Christi del Vesuvio
41859-16 750 ml 144.00 12.00
Rosso Lacrima Christi del Vesuvio
41860-16 750 ml 152.00 12.67

**Benito FERRARA** mdg
Fiano di Avellino Sequenzha DOCG
41924-17 750 ml 224.00 18.67

**Cantina del TABURNO** mdg
Falanghina "del Sannio"
42262-17 750 ml 132.00 11.00
Fiano IGP
42266-17 750 ml 144.00 12.00
Fidelis DOP Aglianico Blend
42265-15 750 ml 132.00 11.00
Greco IGP
42263-17 750 ml 144.00 12.00

**VILLA MATILDE** emp
Falanghina IGT
42308-17 750 ml 144.00 12.00

**Vigne SANNITE** mdg
Sannino Aglianico
42290-14 750 ml 128.00 10.67
Sannino Coda di Volpe
42291-17 750 ml 128.00 10.67
Sannino Falanghina
42292-17 750 ml 128.00 10.67
Sannino Greco
42293-17 750 ml 160.00 13.33

**COLLI di LAPIO** mdg
Fiano Avellino
42000-17 750 ml 224.00 18.67
Irpinia Taurasi Donna Chiara
42002-14 750 ml 224.00 18.67

## Emilia Romagna

**FIORINI** mdg
Becco Rosso Lambrusco
42661-17 750 ml 112.00 9.33
Corte Degli Attimi Lambrusco
42662-17 750 ml 168.00 14.00
Terra al Sole Lambrusco
42663-17 750 ml 144.00 12.00

## Friuli

**BORGO MADDALENA** ds

Pinot Grigio
43570-17 750 ml 88.00 7.33
Pinot Grigio
42690-16 750 ml 104.00 8.67

**FANTINEL** ds
Brut Rose
43044-NV 750 ml 136.00 11.33
Pinot Grigio
43046-17 750 ml 112.00 9.33
Prosecco
43045-NV 750 ml 128.00 10.67

**BORTOLUZZI** emp
Pinot Grigio Venezia IGT
42705-15 750 ml **144.00 12.00 32.00**

**Villa RUSSIZ** wd
Merlot Classic
43556-15 750 ml 225.00 18.75
Pinot Grigio Collio DOC
43560-16 750 ml 184.00 15.33
Sauvignon Blanc
43562-16 750 ml 184.00 15.33

# General

**VINAGGO** votto
Cabernet Sauvignon Single Serve
54702-NV 20/cs 187 ml 40.00 2.00
Chardonnay Single Serve
54701-NV 20/cs 187 ml 40.00 2.00
Moscato Single Serve
54700-NV 20/cs 187 ml **40.00 2.00 26.80**
Red Sangria Single Serve
54705-NV 20/cs 187 ml 40.00 2.00
Rose Single Serve
54703-NV 20/cs 187 ml 40.00 2.00

# Lombardy

**FERGHETTINA** emp
Franciacorta Brut DOCG
43880-NV 6/cs 750 ml 144.00 24.00
Franciacorta Brut Milledi DOCG
43882-13 6/cs 750 ml 256.00 42.67
Franciacorta Rose Brut DOCG
43883-13 6/cs 750 ml **230.00 38.33 26.00**

**Enrico GATTI** emp
Franciacorta Brut DOCG
43890-NV 6/cs 750 ml 180.00 30.00
Franciacorta Brut Saten DOCG
43891-NV 6/cs 750 ml 258.00 43.00

**MOLO 8** emp
Lambrusco
44100-NV 750 ml 96.00 8.00

# Marches

**BUCCI** emp
Verdicchio Cl Dei Castelli di Jesi
44600-16 750 ml 184.00 15.33
Verdicchio Cl Villa Bucci Riserva
44602-15 6/cs 750 ml 286.00 47.67

**TAVIGNANO** mdg
Barbarossa Lacrima di Morro d'Alba
44851-16 750 ml 128.00 10.67
Verdicchio "Castelli di Jesi"
44850-17 750 ml 124.00 10.33
Verdicchio "Castelli di Jesi" Misco
44852-16 750 ml 168.00 14.00

**VELENOSI** ds
Pecorino Offida
44748-17 750 ml 136.00 11.33
Rosso Piceno Superiore "Il Brecciarolo"
44747-14 750 ml 136.00 11.33

# Piedmont

**ALMONDO** oas
Arneis 'Vigna Sparse'
45615-17 750 ml 168.00 14.00

**Elio ALTARE** oas
Barbera d'Alba
45620-16 750 ml 232.00 19.33
Barolo
45621-13 6/cs 750 ml 390.00 65.00
Barolo "Arborina"
45622-12 6/cs 750 ml 576.00 96.00
Barolo Cerretta
45625-11 6/cs 750 ml 660.00 110.00
Dolcetto d'Alba DOC
45626-15 750 ml 180.00 15.00

**ANTONIOLO** oas
Gattinara
45640-12 750 ml 416.00 34.67
Nebbiolo 'Juvenia'
45646-13 750 ml 216.00 18.00
Rose of Nebbiolo
45638-16 750 ml 176.00 14.67

**BONGIOVANNI** emp
Arneis Langhe DOC
45848-17 750 ml 168.00 14.00
Barolo DOCG
45850-14 750 ml 472.00 39.33
Dolcetto d'Alba DOC
45854-15 750 ml 152.00 12.67

**BRUNO ROCCA** oas
Coparossa
46033-13 750 ml 750.00 62.50
Nebbiolo
46032-14 750 ml 240.00 20.00

**CA del RAY** oasis
Moscato
46045-17 750 ml 132.00 11.00

**CAVALLOTTO** oasis
Barolo "Bricco Boschis"
46100-13 750 ml 708.00 59.00
Barolo Riserva BB "S Giuseppe" DOCG
46101-10 6/cs 750 ml 594.00 99.00
Barolo Vignolo Riserva
46102-10 6/cs 750 ml 624.00 104.00
Dolcetto d'Alba "Bricco Boschis Scot"
46110-15 750 ml 160.00 13.33
Langhe Bianco
46104-15 750 ml 216.00 18.00
Langhe Freisa
46111-13 750 ml 228.00 19.00
Nebbiolo
46113-14 750 ml 333.00 27.75

**Elio GRASSO** oasis
Barolo 'Case Mate Ginestra'
46902-13 750 ml 960.00 80.00
Barolo 'Ginestra'
46903-13 750 ml 960.00 80.00
Elio Grasso Dolcetto
46900-16 750 ml 192.00 16.00
Elio Grasso Nebbiolo
46901-16 750 ml 256.00 21.33

**Elvio COGNO** wd
Barolo Bricco Pernice DOCG
46338-12 6/cs 750 ml 520.00 86.67
Barolo Cascina Nuova DOCG
46335-13 750 ml 512.00 42.67
Barolo Ravera DOCG
46336-13 6/cs 750 ml 350.00 58.33
Dolcetto d'Alba Mandorlo DOC
46340-15 750 ml 192.00 16.00
Langhe Anas Cetta Nascetta de Novello DOC
46341-16 6/cs 750 ml 156.00 26.00
Langhe Nebbiolo Montegrilli DOC
46332-16 750 ml 272.00 22.67
Moscato d'Asti DOCG
46343-16 6/cs 750 ml 124.00 20.67

**CONTERNO FANTINO** emp
Barbera d'Alba "Vignota" DOC
46396-14 750 ml 240.00 20.00
Barolo Castelletto Vigna Pressenda
46394-14 6/cs 750 ml 458.00 76.33
Dolcetto d'Alba Bricco Bastia DOC
46406-16 6/cs 750 ml 104.00 17.33
Langhe Nebbiolo Ginestrino
46410-15 6/cs 750 ml 180.00 30.00
Barolo "Sori Ginestra" DOCG
46400-14 6/cs 750 ml 480.00 80.00

**Giovanni CORINO** oas
Barbera d'Alba
46500-14 750 ml 184.00 15.33

**Renato CORINO** mdg
Barbera d'Alba
46490-16 750 ml 120.00 10.00
Barolo "Arborina"
46493-14 750 ml 568.00 47.33

**CORREGGIA**
Anthos Brachetto
46556-16 750 ml 128.00 10.67
Arneis DOC
46550-17 750 ml 128.00 10.67
Barbera d'Alba "Bricco Marun" DOC
46552-14 750 ml 248.00 20.67
Barbera d'Alba DOC
46554-15 750 ml 138.00 11.50
Langhe Sauvignon "Matteo Correggia" DOC
46563-13 750 ml 184.00 15.33
Nebbiolo d'Alba "Val dei Preti" DOC
46560-14 750 ml 224.00 18.67
Nebbiolo Roero DOCG
46562-15 750 ml 160.00 13.33

**EINAUDI** emp
Barolo "Cannubi"
46804-14 6/cs 750 ml 400.00 66.67
Barolo "Costa Grimaldi" DOCG
46806-14 6/cs 750 ml 400.00 66.67
Barolo "LUDO" DOCG
46799-14 750 ml 472.00 39.33
Dolcetto di Dogliani DOC
46812-16 750 ml 160.00 13.33
Dolcetto Dogliani Superiore "Vigna Tecc" DOCG
46810-16 750 ml **216.00 18.00 52.00**
Langhe Nebbiolo DOC
46821-16 6/cs 750 ml 144.00 24.00

**GIA** dsc
Langhe Rosso
48075-15 6/cs 1 L 72.00 12.00

**MARCARINI** emp
Barbera d'Alba "Ciabot Camerano" DOC
50100-14 750 ml 160.00 13.33
Dolcetto d'Alba "Boschi di Berri" DOC
50105-16 750 ml 288.00 24.00
Moscato d'Asti DOCG
50110-17 750 ml 176.00 14.67

**MALABAILA** mdg
Arneis "Pradvaj"
49950-16 750 ml 160.00 13.33
Brut Pas Dose
49940-10 750 ml 252.00 21.00
Nebbiolo d'Alba Brut Rose Pas Dose
49941-10 750 ml 284.00 23.67
Vino Rosso Cardunaj
49954-16 750 ml 152.00 12.67

**Luigi PIRA** mdg
Barolo
52001-12 750 ml 336.00 28.00
Barolo "Marenca"
51052-13 750 ml 580.00 48.33
Barolo "Vigna Rionda"
51056-11 750 ml 840.00 70.00
Barolo Serralunga
51050-14 750 ml 348.00 29.00
Dolcetto d'Alba
51065-17 750 ml 124.00 10.33

**REVELLO** mdg
Barbera d'Alba
53599-16 750 ml 160.00 13.33
Dolcetto d'Alba DOC
53607-15 750 ml 136.00 11.33

**SEGHESIO** mdg
Barbera d'Alba
54300-16 750 ml 138.00 11.50
Barolo
54301-13 750 ml 360.00 30.00
Barolo "La Villa"
54304-13 750 ml 468.00 39.00
Dolcetto
54306-15 750 ml 136.00 11.33

**BORGOGNO** dsc
Barbera d'Alba
45872-14 750 ml 192.00 16.00
Dolcetto
45871-16 750 ml 176.00 14.67

**MANCINO**
Vermouth Chinato
50753-NV 12/cs 500 ml 300.00 25.00
Vermouth Sakura Limited Edition
50754-NV 12/cs 500 ml 348.00 29.00
Vermouth Bianco
50752-NV 6/cs 750 ml **141.00 23.50 9.00**
Vermouth Rosso
50751-NV 6/cs 750 ml **141.00 23.50 9.00**
Vermouth Secco
50750-NV 6/cs 750 ml **141.00 23.50 9.00**

**MASSOLINO** vb
Barbera d'Alba
50709-16 750 ml 216.00 18.00
Barola "Margheria"
50707-12 6/cs 750 ml 388.00 64.67
Barolo Serralunga d'Alba
50710-14 750 ml 440.00 36.67
Dolcetto d' Alba
50704-16 750 ml 180.00 15.00
Nebbiolo Langhe
50703-12 750 ml 248.00 20.67
Moscato d'Asti
50705-17 750 ml **176.00 14.67 24.00**

# Sardinia

**OLIANAS** cline sisters
Cannonau
55460-15 750 ml 144.00 12.00

**Cantina SANTADI** emp
Carignano del Sulcis Riserva Rocca Rubia
55500-15 6/cs 750 ml 160.00 26.67
Carignano del Sulcis Terre Brune
55506-13 6/cs 750 ml 300.00 50.00
Jankara Vermentino di Gallura DOCG
55510-16 6/cs 750 ml 104.00 17.33
Shardana Valli di Porto Pino IGT
55505-12 6/cs 750 ml 136.00 22.67
Vermentino "Villa Solais"
55509-17 750 ml 120.00 10.00

**WILD SARDINIA** emp
Adras Vodka
55531-NV 6/cs 750 ml 168.00 28.00
Solo Wild Gin
55530-NV 6/cs 750 ml 210.00 35.00
Vero Vermouth
55532-NV 6/cs 750 ml 210.00 35.00

**Cantina SANTA MARIA la PALMA**
Aragosta Vermentino di Sardegna DOC
55470-16 750 ml 96.00 8.00
Le Bombarde Cannonau di Sardegna DOC
55472-16 750 ml 96.00 8.00
Aragosta Vermentino di Sardenga Spumante Brut DOC
55471-16 6/cs 750 ml 52.00 8.67

# Sicily

**MURGO** ds
Brut Rose Vintage
55902-15 750 ml 200.00 16.67
Brut Vintage
55901-15 750 ml 160.00 13.33
Etna Bianco
55904-16 750 ml 144.00 12.00
Etna Rosso
55903-16 750 ml 144.00 12.00

**NIKA** wdl
Passito
55914-11 6/cs 500 ml 172.00 28.67

**Carlo HAUNER** emp
Malvasia delle Lipari DOC
55743-11 12/cs 375 ml 264.00 22.00
Hiera IGT
55740-15 750 ml 184.00 15.33
Salina Bianco
55741-17 750 ml 200.00 16.67

**PIETRADOLCE** emp
Archineri Etna Rosso DOC
55831-14 6/cs 750 ml 168.00 28.00
Archineri Vigna Barbagalli DOC
55832-14 6/cs 750 ml 440.00 73.33
Etna Bianco DOC
55836-17 750 ml 200.00 16.67
Etna Rosato DOC
55835-16 750 ml 184.00 15.33
Etna Rosso DOC
55833-17 750 ml 192.00 16.00

**CASEMATTE** emp
Faro DOC Quattroenne
55829-15 6/cs 750 ml 152.00 25.33
Peloro Bianco IGT
55827-17 750 ml 200.00 16.67
Peloro Rosso IGT
55828-15 6/cs 750 ml 92.00 15.33

**MUSITA** emp
Cabernet Sauvignon Sicilia IGP
55840-16 750 ml 120.00 10.00

**FAMIGLIA STATELLA** mdg
Etna Rosso 'Pettinociarelle'
55935-16 750 ml 396.00 33.00
55936-16 3/cs 1.5 L 204.00 68.00

**TERRE NERE** mdg
Etna Bianco
55917-17 750 ml 188.00 15.67
Etna Rosato
55919-17 750 ml 188.00 15.67
Etna Rosso Sottana "Calderara"
55916-16 6/cs 750 ml 252.00 42.00
Etna Blanco "Le Vigne Niche"

55928-17 6/cs 750 ml 152.00 25.33
Etna Blanco "Le Vigne Niche" Calderara
55929-17 6/cs 750 ml 152.00 25.33

**Vigneti ZABU** emp
Il Passo Nero D'Avolo Nevello Mascalese IGT
55971-16A 6/cs 750 ml 84.00 14.00
Nero D'Avola Terre Siciliane IGT
55970-17 6/cs 750 ml 60.00 10.00

**LAGARIA** emp
Merlot Sicilia IGT
56602-16 750 ml 88.00 7.33

**COS** ds
Cerasuolo Vittoria Classico
56590-14 750 ml 316.00 26.33
Frappatto
56598-16 750 ml 260.00 21.67
Lupo di Nero
56599-16 750 ml 260.00 21.67
Pithos (Frappato/Nero D'Abola)
56593-16 750 ml 360.00 30.00
Pithos Bianco
56589-16 750 ml 360.00 30.00
Rami (Inzolia/Greciano)
56591-15 750 ml 264.00 22.00

# Trentino

**LAGARIA** emp
Pinot Grigio
56609-16 750 ml 88.00 7.33
56611-16 6/cs 1.5 L 88.00 14.67

# Tuscany

**TERENZI** ms
Maremma Toscana Francesca Romana
47234-13 6/cs 750 ml 156.00 26.00
Morellino Di Scansano
47231-16 750 ml 148.00 12.33
Purosangue Morellino Di Scansano Reserva
47232-14A 750 ml 252.00 21.00
Vermentino
47230-17 750 ml 168.00 14.00
Vigna Madrechiesa Morellino Di Scansano
47233-13 6/cs 750 ml 200.00 33.33

**BOSCARELLI** emp
Vino Nobile di Montepulciano
57704-14 750 ml 336.00 28.00

**Castello TREBBIO** cline sisters
Chianti Superior
57963-16 6/cs 750 ml 60.00 10.00

**CASADEI** cline sisters
Sogno Mediterranean Blend
57962-15 6/cs 750 ml 96.00 16.00

**CIGNALE** emp
Rosso IGT
58304-11 6/cs 750 ml 360.00 60.00

**COSTANTI** emp
Brunello di Montalcino
58600-13 6/cs 750 ml 376.00 62.67
Rosso di Montalcino DOC
58604-16 750 ml 376.00 31.33

**DEI** mdg
Rosso Di Montepulciano
58615-16 750 ml 136.00 11.33
Sancta Catharina IGT Super Tuscan
58620-10 750 ml 444.00 37.00
Vino Nobile Di Montepulciano
58616-15 750 ml 256.00 21.33

**FELSINA Berardenga** fel
Chardonnay I Sistri
58817-16 750 ml 208.00 17.33
Chianti Classico DOCG
58801-14 12/cs 375 ml 128.00 10.67
Chianti Classico Riserva
58806-15 750 ml 240.00 20.00
Fontalloro
58808-12 6/cs 750 ml 260.00 43.33
Vin Santo
58816-06 6/cs 375 ml 196.00 32.67

**FONTALEONI** mdg
Vernaccia di S. Gimignano
58900-17 750 ml 120.00 10.00

**FULIGNI** emp
Brunello di Montalcino
59200-13 6/cs 750 ml 400.00 66.67
Brunello di Montalcino Riserva
59202-12 6/cs 750 ml 928.00 154.67

**Bibi GRAETZ** fol
Casamatta Bianco
59610-16 750 ml 120.00 10.00
Casamatta Rosso
59612-15 750 ml 120.00 10.00
Grilli
59620-16 750 ml 252.00 21.00
Testamatta Rosso
59622-15 6/cs 750 ml 424.00 70.67

**Il PALAZZINO** mdg
Chianti Classico "Argenina" DOCG
59904-14 750 ml 168.00 14.00
Chianti Classico "Grosso Sanese"
59902-11 750 ml 324.00 27.00

**La MAIALINA** dsc
Chianti
60000-16 750 ml 96.00 8.00
Gertrude Rosso Toscano
60003-14 750 ml 120.00 10.00

**LUCIGNANO** mdg
Chianti Colli Fiorentini
60600-15 750 ml 112.00 9.33

**MONTE ANTICO** emp
Rosso - Stelvin
61100-13 750 ml **104.00 8.67 16.00**

**IL VIZIATO** emp
Vino Rosso
61200-NV 750 ml 112.00 9.33

**PRELIUS** wd
Cabernet Sauvignon
62400-17 750 ml 144.00 12.00
Vermentino
62402-16 750 ml 156.00 13.00

**FABRIZIO PRATESI** mdg
Barco Reale di Carmignano 'Locorosso'
62320-17 750 ml 136.00 11.33
Carmignano 'Carmione'
62321-15 750 ml 252.00 21.00

**PODERE BRIZIO** mdg
Brunello di Montalcino
62095-12 750 ml 480.00 40.00
62095-13 750 ml 480.00 40.00
Rosso di Montalcino
62096-15 750 ml 192.00 16.00

**POGGIO STELLA** votto
Vino Nobile di Montepulciano
62160-13 750 ml **160.00 13.33 8.00**

**SCOPETONE** mdg
Brunello di Montalcino DOCG
63120-13 750 ml 576.00 48.00
Rosso di Montalcino DOC
63121-16 750 ml 224.00 18.67
Rosso di Toscana IGT
63122-15 750 ml 124.00 10.33

**Tenuta SETTE CIELI** wd
Indaco IGT Toscana
63730-13 6/cs 750 ml 240.00 40.00
NOI4 IGT Toscana
63731-14 6/cs 750 ml 192.00 32.00
Yantra IGT Toscana
63733-16 6/cs 750 ml 112.00 18.67

**SUPREMUS** emp
Toscana IGT
63720-13 6/cs 750 ml 104.00 17.33

**TERRABIANCA** emp
Campaccio
63800-13 750 ml 272.00 22.67

**TOSCOLO** emp
Chianti Classico
64204-16 750 ml 180.00 15.00
Chianti
64200-16 750 ml 96.00 8.00
64201-14 6/cs 1.5 L 88.00 14.67

**TOUCH OF ITALY** votto
Chianti Riserva DOCG
64302-13 750 ml 112.00 9.33

**UCCELLIERA** mdg
Brunello di Montalcino
64500-13 750 ml 612.00 51.00
Brunello di Montalcino Riserva
64501-12 6/cs 750 ml 716.00 119.33
Rapace
64505-15 750 ml 344.00 28.67

**VAL di SUGA** wd
Rosso di Montalcino
64608-16 750 ml 224.00 18.67

**CASTELLO DI VOLPAIA** wd
Chianti Classico Riserva Coltassala DOCG
64671-13 6/cs 750 ml 292.00 48.67
Chianti Classico
64680-16 750 ml 188.00 15.67
Chianti Classico Riserva
64681-14 750 ml 256.00 21.33

# Umbria

**ARNALDO CAPRAI** wd
Grecante Grechetto
65152-17 750 ml 176.00 14.67
Montefalco Rosso
65153-15 750 ml 200.00 16.67
Montefalco Rosso Riserva
65158-15 6/cs 750 ml 225.00 37.50
Sagrantino Collepiano
65154-11 6/cs 750 ml 220.00 36.67

# Veneto

**CAVALCHINO** mdg
Bardolino DOC
46095-16 750 ml 128.00 10.67
Bianco di Costoza
46099-15 750 ml 116.00 9.67
LLAC Lugana
46094-17 750 ml 176.00 14.67

**CORTEFRESCA**
Pinot Grigio della Venezie
66411-17 750 ml 80.00 6.67
Prosecco DOC
66412-NV 750 ml 96.00 8.00

**LAGARIA** emp
Chardonnay delle Dolomiti
56601-17 750 ml 88.00 7.33

**TOUCH OF ITALY** votto
Amarone della Valpolicella Classico
64303-13 12/cs 375 ml 160.00 13.33
Pinot Grigio IGT
64300-16 750 ml 96.00 8.00

**BELLINI** emp
Cocktail of Prosecco (Peach) - Aluminum bottle
66302-NV 24/cs 250 ml 88.00 3.67
Cocktail of Prosecco (Peach)
66300-NVA 750 ml **112.00 9.33 16.00**

**BISOL** wd
Crede Valdobbiadene Prosecco Superiore DOCG
66392-16 750 ml 180.00 15.00
Jeio Cuvee Rose
66661-NV 750 ml 128.00 10.67
Jeio Prosecco DOC
66660-NV 750 ml 128.00 10.67
Valdobbiadene Superiore di Cartizze DOCG
66395-17 6/cs 750 ml 168.00 28.00

**JACUZZI**
Prosecco DOC
66666-NV 750 ml 144.00 12.00

**MIMOSA** emp
Cocktail of Prosecco (Blood Orange)
66315-NV 750 ml **112.00 9.33 16.00**

**BUGLIONI** wd
Amarone della Valpolicella Classico DOC
66385-13 750 ml 488.00 40.67
Bugiardo Ripasso DOC
66387-13 750 ml 240.00 20.00
Disperato Bianco delle Venezie IGT
66388-16 750 ml 176.00 14.67
Il Vigliaccio Spumante Brut Rose
66389-12 6/cs 750 ml 120.00 20.00
Valpolicella Superiore DOC Il Ruffiano
66384-14 750 ml 176.00 14.67

**CANELLA** emp
Prosecco Brut DOC
66402-NVA 750 ml 136.00 11.33
Prosecco di Conegliano Superiore DOCG
66401-NVA 24/cs 187 ml 96.00 4.00
Prosecco Extra Dry DOCG Vintage
66400-16 750 ml 168.00 14.00
Rose Millesimato
66403-NV 24/cs 187 ml 96.00 4.00
66404-NV 6/cs 750 ml 80.00 13.33

**DAL FORNO** wd
Amarone della Valpolicella
66420-12 6/cs 750 ml 1,695.00 282.50
Amarone Library Pack ('06/'08/'10)
66422-MV 6/cs 750 ml 1,680.00 280.00
Valpolicella Superiore
66424-12 6/cs 750 ml 448.00 74.67
Valpolicella Superiore Library Pack ('08/'09/'10)
66427-MV 6/cs 750 ml 450.00 75.00

**GINI** mdg
Soave
66610-17 750 ml 156.00 13.00
Soave Classico "La Frosca"
66612-15 750 ml 224.00 18.67
Soave Superiore "Salvarenza"
66614-15 6/cs 750 ml 0.00 0.00

**GIACOBBE** emp
Soave DOC
66912-17 750 ml 152.00 12.67

**PRIMATERRA** dsc
Pinot Nero
66923-17 750 ml 80.00 6.67
Pinot Grigio
66916-17 750 ml 80.00 6.67
Primitivo
66924-16 750 ml 80.00 6.67
Sangiovese
66915-16 750 ml 80.00 6.67
Prosecco
66922-NV 750 ml 112.00 9.33
Prosecco Rose
66925-NV 750 ml 104.00 8.67

**VILLA SANDI** fol
Prosecco "Il Fresco"
67315-NVA 750 ml 128.00 10.67
Prosecco Cartizze La Rivetta
67320-16 6/cs 750 ml 228.00 38.00
Prosecco Rose "Il Fresco"
67314-NVA 6/cs 750 ml 72.00 12.00
Prosecco Superiore DOCG Extra Dry
67319-NV 6/cs 750 ml 90.00 15.00

**SPERI** emp
Amarone della Valpolicella Sant'Urbano
67300-13 6/cs 750 ml **300.00 50.00 52.00**
67301-13 12/cs 375 ml 400.00 33.33
Valpolicella "Monte Sant'Urbano"
67308-14 6/cs 750 ml 144.00 24.00
Valpolicella Classico Superiore "Ripasso"
67309-16 6/cs 750 ml 120.00 20.00
Valpolicella La Roverina
67306-16 750 ml 168.00 14.00

**TORRE D'ORTI** mdg
Amarone della Valpolicella DOCG
67310-14 750 ml 440.00 36.67
Valpolicella Superiore Ripasso DOC
67311-15 750 ml 192.00 16.00

# JAPAN

**SAKE**
8000 Generations Shochu 50 Proof
67465-NV 6/cs 750 ml 120.00 20.00
Bushido Way of the Warrior Junmai Ginjo - cans
67484-NVA 30/cs 187 ml 120.00 4.00
Chiyonosono "Sacred Power" Junmai Ginjo
67483-NV 6/cs 720 ml 160.00 26.67
Chiyonosono "Shared Promises" Junmai
67481-NV 12/cs 300 ml 104.00 8.67
Fukucho "Forgotten Fortune" Junmai
67476-NV 6/cs 720 ml 138.00 23.00
67477-NV 12/cs 300 ml 140.00 11.67
Fukucho "Moon on the Water" Junmai Ginjo
67456-NV 12/cs 300 ml 152.00 12.67
67457-NV 6/cs 720 ml 160.00 26.67
Fukucho "Moon on the Water" Namazake Unpasteurized
67446-NV 6/cs 720 ml 188.00 31.33
Kanbara "Bride of the Fox" Junmai Ginjo
67458-NV 12/cs 300 ml 136.00 11.33
67459-NV 6/cs 720 ml 136.00 22.67
Kawatsuru "Crane of Paradise" Junmai
67488-NV 6/cs 720 ml 136.00 22.67
Kontecki "Pearls of Simplicity" Junmai Daiginjo
67440-NV 6/cs 720 ml 160.00 26.67
67441-NV 12/cs 300 ml 152.00 12.67
Kontecki "Tears of Dawn" Daiginjo
67442-NV 6/cs 720 ml 156.00 26.00
67443-NV 12/cs 300 ml 152.00 12.67
Mantensei "Star-Filled Sky" Junmai Ginjo
67415-NV 6/cs 720 ml 144.00 24.00
67460-NV 12/cs 300 ml 120.00 10.00
Rihaku "Dance of Discovery" Junmai

67479-NV 12/cs 300 ml 100.00 8.33
Rihaku "Dreamy Clouds" Junmai Tokubetsu
67421-NV 6/cs 720 ml 132.00 22.00
67431-NV 12/cs 300 ml 120.00 10.00
67436-NV 6/cs 1.8 L 270.00 45.00
Rihaku "Origin of Purity" Namazake Unpasteurized
67487-NV 6/cs 720 ml 188.00 31.33
Rihaku "Wandering Poet" Junmai Ginjo
67411-NV 6/cs 720 ml 144.00 24.00
67426-NV 12/cs 300 ml 132.00 11.00
Shiokawa "Cowboy Yamahai" Yamahai Junmai Ginjo Gen
67492-NV 6/cs 720 ml 140.00 23.33
Takahiro "Noble Arrow" Tokubetsu Junmao
67490-NV 6/cs 720 ml 136.00 22.67
Takatenjin "Soul of the Sensei" Junmai Daiginjo
67422-NV 6/cs 720 ml 192.00 32.00
67423-NV 12/cs 300 ml 184.00 15.33
Takatenjin "Sword of the Sun" Tokubetsu
67472-NV 6/cs 720 ml 116.00 19.33
67473-NV 12/cs 300 ml 120.00 10.00
Tensei "Endless Summer" Tokubetsu Honjozo
67491-NV 6/cs 720 ml 128.00 21.33
Tensei "Thousand Waves" Tokubetsu Junmai Yamahai
67486-NV 6/cs 500 ml 200.00 33.33
Tentaka Kuni "Hawk in the Heavens" Junmai
67410-NV 6/cs 720 ml 120.00 20.00
67425-NV 12/cs 300 ml 112.00 9.33
Tozai "Blossom of Peace" Plum Sake
67447-NV 6/cs 720 ml 72.00 12.00
Tozai "Living Jewel" Junmai
67453-NV 6/cs 720 ml 72.00 12.00
67455-NV 12/cs 300 ml 80.00 6.67
Tozai "Snow Maiden" Junmai Nigori
67452-NV 6/cs 720 ml 72.00 12.00
67454-NV 12/cs 300 ml 80.00 6.67
Tozai "Typhoon" Futsu
67474-NV 6/cs 720 ml 60.00 10.00
Tozai "Typhoon" Futsu-shu
67435-NV 6/cs 1.8 L 120.00 20.00
Tozai "Well of Wisdom" Ginjo
67449-NV 12/cs 300 ml 100.00 8.33
67450-NV 6/cs 720 ml 100.00 16.67
Yuho "Eternal Embers" Junmai
67475-NV 12/cs 300 ml 136.00 11.33
Yuho "Rhythm of the Centuries" Kimoto Junmai
67470-NV 6/cs 720 ml 140.00 23.33

# NEW ZEALAND

**ASTROLABE (Marlborough)**
Pinot Gris
68081-15 750 ml 184.00 15.33
Pinot Noir
68082-14 750 ml 240.00 20.00
Sauvignon Blanc
68083-16 750 ml 184.00 15.33

**CHASING VENUS**
Sauvignon Blanc Marlborough
68115-17 750 ml 160.00 13.33

**KUMEU RIVER**
Chardonnay Estate
68234-16 750 ml 280.00 23.33
Chardonnay Village
68232-16 750 ml 184.00 15.33

**FERNLANDS (Marlborough)**
Sauvignon Blanc
68188-17 750 ml 96.00 8.00

**MOUNT NELSON**
Frenzy Sauvignon Blanc
68170-18 750 ml 104.00 8.67
Sauvignon Blanc
68248-17 6/cs 750 ml 80.00 13.33

**THE NED (Marisco Vineyards)**
Pinot Gris
68271-18 750 ml 112.00 9.33
Pinot Noir
68272-15 750 ml 160.00 13.33
Sauvignon Blanc
68270-17 750 ml 112.00 9.33
Pinot Noir Rose
68274-17 750 ml 112.00 9.33

**MOHUA**
Pinot Noir
68262-15 750 ml 180.00 15.00
Sauvignon Blanc
68260-17 750 ml 112.00 9.33

**PEREGRINE (Central Otago)**
Pinot Noir
68402-13 6/cs 750 ml 160.00 26.67
Sauvignon Blanc
68406-17 6/cs 750 ml 108.00 18.00

**SEVEN TERRACES (Marlborough)**
Pinot Noir
68418-15 750 ml 160.00 13.33
Sauvignon Blanc
68420-16 750 ml 128.00 10.67

# PORTUGAL

**APLANTA**
Aplanta Red
68598-17 750 ml 68.00 5.67

**ALVARO CASTRO**
DAC Tinto
68605-15 750 ml 128.00 10.67
Nortico Alvarinho
68606-17 750 ml 112.00 9.33

**ALTANO**
Altano Organic Red
68582-15 6/cs 750 ml 80.00 13.33
Douro Red
68580-15 750 ml 88.00 7.33

**VERA**
VERA Vinho Verde Branco
68601-17 750 ml 88.00 7.33

**Vinha das MARGARIDAS**
Vinha das Margaridas Moscato
68621-NV 750 ml 80.00 6.67
Vinha das Margaridas Red Blend
68622-16 750 ml 80.00 6.67
Vinho Verde
68620-VV 750 ml 80.00 6.67

**RABELO ROMAN**
Azores Verdelho O Orignal
68645-17 6/cs 750 ml 200.00 33.33
Rabelo Roman
68640-15 750 ml 160.00 13.33
Rose Vulvanico
68642-16 750 ml 184.00 15.33

**Antonio MACANITA**
Macanita Tinto
68587-16 750 ml 216.00 18.00

**MILES**
Miles Madeira Malmsey 10 Year Old Rich
69091-NV 750 ml 360.00 30.00
Miles Madeira Rainwater
69092-NV 750 ml 144.00 12.00

**WARRES**
Heritage Ruby
69060-NV 750 ml 120.00 10.00
King's Tawny Port
69053-NV 750 ml 128.00 10.67
Late Bottled Vintage Port
69055-04 750 ml 276.00 23.00
Otima Tawny Port 10 yr Old
69056-NV 6/cs 500 ml 96.00 16.00
Otima Tawny Port 20 yr Old
69054-NV 6/cs 500 ml **180.00 30.00 12.00**
Vintage Port
69065-00A 6/cs 750 ml 500.00 83.33
69065-03 750 ml 930.00 77.50
69065-80A 6/cs 750 ml 584.00 97.33
69065-85A 6/cs 750 ml 570.00 95.00
69065-94A 6/cs 750 ml 384.00 64.00
69066-77 3/cs 1.5 L 775.00 258.33
Vintage Port mixed 80,85,00,03,07, 98 Cavadinha
69061-VV 6/cs 750 ml 480.00 80.00
Warrior Vintage Character Port
69068-NV 750 ml 144.00 12.00
69069-NV 24/cs 375 ml 184.00 7.67
White Port
69070-NV 750 ml 132.00 11.00

**Alvaro CASTRO**
Quinta da Pellada Tinto
72990-15 6/cs 750 ml 284.00 47.33

# SOUTH AFRICA

**ESSAY**
Cabernet Sauvignon
70407-16 750 ml 72.00 6.00
Chardonnay
70409-17 750 ml 72.00 6.00
Sauvignon Blanc
70408-17 750 ml 72.00 6.00
Steen (Chenin Blanc)
70405-17 750 ml 72.00 6.00

**GOATS DO ROAM (Paarl)**
Goats do Roam Red
70354-17 750 ml 88.00 7.33
Goats do Roam White
70356-17 750 ml 88.00 7.33
Goats do Roam Rose
70355-17 750 ml 88.00 7.33

**HAMILTON RUSSELL (Walker Bay)**
Ashbourne Sauvignon Blanc-Chard
70374-17 750 ml 128.00 10.67
Pinot Noir
70365-17 6/cs 750 ml 216.00 36.00

**KRONE**
Borealis Vintage Cuvee Brut
70440-15 6/cs 750 ml 88.00 14.67
Rose Cuvee Brut
70441-17 6/cs 750 ml 88.00 14.67

**KLOOF STREET (Swartland)**
Chenin Blanc
70435-17 750 ml 172.00 14.33
Swartland Rouge
70436-17 750 ml 172.00 14.33

**MULLINEUX (Swartland)**
Old Vines White
70463-16 750 ml 296.00 24.67
Straw Wine
70467-17 12/cs 375 ml 400.00 33.33
Syrah 'Granite'
70464-15 6/cs 750 ml 540.00 90.00
Syrah 'Schist'
70465-15 6/cs 750 ml 540.00 90.00
Syrah 'Swartland'
70466-15 750 ml 324.00 27.00

**SOUTHERN RIGHTS (Walker Bay)**
Sauvignon Blanc
70410-17 6/cs 750 ml 72.00 12.00

**SPICE ROUTE (Malmesbury)**
Chakalaka Red Blend
70433-14 750 ml 180.00 15.00

**TORMENTOSO**
Cabernet Sauvignon
70480-16 750 ml 105.00 8.75

# SPAIN

## Asturias

**POMERINA** ole
Pomarina Brut Sidra
72226-NV 750 ml 120.00 10.00

## Basque

**AMEZTOI** dm
Ameztoi Hijo de Rubentis Sparkling
72217-15 750 ml 228.00 19.00
Ameztoi Txakoli
72210-17 750 ml 168.00 14.00

**ATXA** dm
Vermouth Blanco
70580-NV 6/cs 750 ml 80.00 13.33
Vermouth Dry
70601-NV 6/cs 750 ml 80.00 13.33
Vermouth Tinto
70581-NV 6/cs 750 ml 80.00 13.33

**BORDATTO** dm
Basa Jaun Cider
72223-14 750 ml 136.00 11.33
Basandere Cider
72224-14 750 ml 136.00 11.33
Txala Parta Cider
72225-16 750 ml 180.00 15.00

**GORRONDONA** dm
Gurrutxaga Txakoli
72214-17 750 ml 152.00 12.67

**ISASTEGI** dm
Sagardo Cider
72219-16 12/cs 375 ml 45.00 3.75
72220-16 750 ml 88.00 7.33

**TRABANCO** dm
Cosecha Propia
72222-14 12/cs 700 ml 80.00 6.67
Poma Aurea
72221-16 750 ml 136.00 11.33
Sidra Natural Finca San Pedro De Anes
72230-NV 12/cs 700 ml 96.00 8.00

**URIONDO** dm
Bizkaiko Txakoli
72200-17 750 ml 128.00 10.67

## Bierzo

**ARMAS de GUERRA** ole
Armas de Guerra Blanco
70551-17 750 ml 88.00 7.33
Armas de Guerra Rosado (Mencia)
70552-17 750 ml 88.00 7.33

**JOSE ANTONIO GARCIA** dm
"El Chuqueiro" Godello
70571-14 750 ml 268.00 22.33
"Unculin" Mencia
70570-16 750 ml 160.00 13.33

**La VIZCAINA de VINOS** ms
Beirzo Tinto La Vitoriana
72998-15 6/cs 750 ml 152.00 25.33
Beirzo Tinto Las Gundinas
72995-15 6/cs 750 ml 152.00 25.33
Bierzo Blanco La del Vino
72994-15 6/cs 750 ml 152.00 25.33
Bierzo Tinto El Rapolao
72997-15 6/cs 750 ml 152.00 25.33
La Poulosa Bierzo Tinto
72996-14 6/cs 750 ml 148.00 24.67

**Vinedos RAUL PEREZ** ms
Mencia
70865-14 750 ml **128.69 10.72 39.31**
Ultreia
72960-15 750 ml 264.00 22.00
Ultreia De Valtuille
72958-15 6/cs 750 ml 296.00 49.33
Ultreia La Claudina
72963-15 6/cs 750 ml 240.00 40.00
Ultreia St. Jacques
72959-16 750 ml 168.00 14.00

## Castilla y Leon

**LA ZORRA** dm
La Zorra
72972-14 750 ml 144.00 12.00
Teso Blanco
72970-14 750 ml 168.00 14.00
Teso Rufete
72971-14 750 ml 168.00 14.00

## General

**Bodegas ORTIZ** ole
Dacu
70629-15 750 ml 96.00 8.00

**MOLINO REAL** dm
MR Dessert Moscatel
70568-12 6/cs 500 ml 140.00 23.33

**La NEVERA** ole
La Nevera Blanco BIB
71702-17 4/cs 3 L 68.00 17.00
La Nevera Rosado BIB
71701-16 4/cs 3 L 68.00 17.00
La Nevera Tinto BIB
71703-17 4/cs 3 L 68.00 17.00

**Castillo de MALUENDA**
Solmayor Tempranillo
71312-14 750 ml 88.00 7.33
Sueno Tempranillo
71310-13 750 ml 120.00 10.00

**PERELADA**
3 Finques Crianza
71831-12 750 ml 112.00 9.33
Blanc Pescador
71827-NV 750 ml 80.00 6.67
Cava Brut
71825-NV 12/cs 375 ml 60.00 5.00
Cava Brut Reserva
71829-NV 750 ml **88.00 7.33 8.00**
Cava Brut Rosado
71828-NV 750 ml 112.00 9.33
Cava Stars Brut Nature
71823-14 6/cs 1.5 L 120.00 20.00
71824-15 750 ml 120.00 10.00
Garnatxa Blanca "Nomes"
71840-16 6/cs 750 ml 72.00 12.00
GR-174 (Priorat)
71839-16 6/cs 750 ml 80.00 13.33
Rose Pescador
71826-NV 750 ml **80.00 6.67 8.00**

**BEGONIA** ole
Sangria Cans
70618-NV 24/cs 330 ml 68.00 2.83
Sangria
70617-NV 12/cs 1 L 80.00 6.67
Rosado
70620-NV 12/cs 1 L 80.00 6.67

**VARA y Pulgar** ole
Vara Y Pulgar
72887-14 750 ml 172.00 14.33

## Jerez

**Bodegas GRANT** dm
La Garrocha Fino
72866-NV 12/cs 375 ml 114.00 9.50

**Cesar FLORIDO** dm
Cream Cruz del Mar
72853-NV 12/cs 375 ml 104.00 8.67
Cruz del Mar Oloroso
72856-NV 12/cs 375 ml 152.00 12.67
Fino
72857-NV 12/cs 375 ml 104.00 8.67
Moscatel Dorato
72867-NV 12/cs 375 ml 104.00 8.67
Moscatel Especial
72871-NV 12/cs 375 ml 104.00 8.67

**MAESTRO SIERRA** dm
Pedro Ximenez
71641-NV 12/cs 375 ml 160.00 13.33
Amontillado 12 yr
72862-NV 12/cs 375 ml 268.00 22.33
Amontillado 1830
71643-NV 6/cs 375 ml 450.00 75.00
Fino
71642-NV 12/cs 375 ml 136.00 11.33
Oloroso 15 yr
71639-NVA 12/cs 375 ml 160.00 13.33

## Madrid

**VINOS SIN-LEY** ole
Flaco Cabernet
72916-17 750 ml 60.00 5.00
Flaco Tempranillo
72908-17 750 ml 60.00 5.00
Zestos Old Vine Grenache
72910-16 750 ml 76.00 6.33

## Monterrei

**Alvaro CASTRO** ole
Quinta da Pellada Tinto
72990-15 6/cs 750 ml 284.00 47.33

**JOSE LUIS MATEO** ole
Candea Tinto
70669-15 750 ml 192.00 16.00

**Quinta da MURADELLA** ole
Alanda Blanco
72980-15 6/cs 750 ml 162.00 27.00
Crianza Oxidativa
72988-09 6/cs 750 ml 246.00 41.00

## Navarra

**ORTO VINS** DSG
Pasolasmonjas
71868-12 750 ml 144.00 12.00

**VINA MAGANA** ole
Dignus (Merlot/Cabernet/Temp)
72801-12 750 ml 156.00 13.00
Vina Magana Reserva
72805-97 6/cs 750 ml 316.00 52.67

## Penedes

**AVINYO CAVA** dm
Cava Avinyo Brut Reserva-Joan Esteve Nadal
71630-15 750 ml 128.00 10.67
Joan Esteve Avinyo Nadal Cava Blanc de Noirs
71636-NV 750 ml 256.00 21.33
Joan Esteve Avinyo Nadal Cava La Ticota
71637-NV 750 ml 296.00 24.67
Joan Esteve Nadal Brut Nature
71613-12 750 ml 168.00 14.00
Rose
71631-15 750 ml 184.00 15.33
Avinyo Petillant Vi D'Agulla
72750-17 750 ml 112.00 9.33

**Marques de CACERES** vb
Naveran Cava Brut
71666-NV 750 ml 96.00 8.00

**MUSCANTI** gg
Semi Seco Sparkling
71774-NV 750 ml 72.00 6.00

**Bodegas NAVERAN** ole
Bodegas Naveran Cava Brut Rosado
71782-16 6/cs 1.5 L 140.00 23.33
Naveran Cava Brut
71779-16 750 ml 120.00 10.00
Naveran Cava Brut Rosado
71780-16 750 ml 120.00 10.00
Naveran Cava Brut Nature
71784-15 750 ml 120.00 10.00
Naveran Cava Dama
71775-14 6/cs 750 ml 96.00 16.00

**CASTELLER** ole
Cava
70638-NV 750 ml 96.00 8.00
Cava Rose
70639-NV 750 ml 92.00 7.67

## Priorat

**Bodegas LA CARTUJA** ole
La Cartuja
71300-16 750 ml 160.00 13.33

**VALL LLACH** fol
Aigua de Llum
71571-16 4/cs 750 ml 209.00 52.25
Embruix
71617-16 750 ml 232.00 19.33
Idus
71615-16 6/cs 750 ml 224.00 37.33
Porrera
71614-14 6/cs 750 ml 264.00 44.00

**PISSARES** dm
Priorat Blanc de Pissarres
71820-15 750 ml 224.00 18.67
Priorat Petit Pissarres
71821-16 750 ml 180.00 15.00

## Ribera del Duero

**BARCO di PIEDRA** ole
Tempranillo
70610-15 750 ml 128.00 10.67

**Vinos TORREMORON** ole
Torremoron Tinto (Tempranillo)
72165-16 750 ml 104.00 8.67

**VINA SASTRE** dm
Ribera del Duero Crianza
72098-14 750 ml **262.00 21.83 14.00**
Ribera del Duero Roble
72102-16 750 ml 160.00 13.33

**Bodegas VIZCARRA RAMOS** ole
Ines
72876-11 6/cs 750 ml 600.00 100.00
Sendra del Oro Roble
72875-16 750 ml 184.00 15.33

## Ribeira Sacra

**D VENTURA** dm
Pena do Lobo
71982-15 750 ml 160.00 13.33
71982-16 750 ml 160.00 13.33
Ribeira Sacra
71980-15 750 ml 208.00 17.33
Vina do Burato
71981-16 750 ml 144.00 12.00

**DOMINIO de BIBEI** dm
Brancellao
71984-11 6/cs 750 ml 300.00 50.00
Lacima
71986-11 6/cs 750 ml 300.00 50.00

## Rioja

**LACUESTA**
Vermouth Blanco (Semi-sweet)
70586-NV 750 ml 160.00 13.33
Vermouth Rojo
70589-NVA 750 ml 160.00 13.33
Vermouth Edicion Limitada
70587-NV 6/cs 750 ml 200.00 33.33
Vermouth Reserva Oak
70588-NV 6/cs 750 ml 132.00 22.00

**Casa de FIERAS** dsg
Reserva
70673-10 750 ml 120.00 10.00
Crianza
70672-13 750 ml 104.00 8.67
Graciano
70671-14 750 ml 84.00 7.00

**Conde de HERVIAS** dm
Conde de Hervias
70656-09 6/cs 750 ml 296.00 49.33
Conde de Hervias Trinidad
70662-13 6/cs 750 ml 128.00 21.33
Mencos Joven
70655-15 750 ml 128.00 10.67
Mencos Reserva
70657-06 750 ml 248.00 20.67

**LUBERRI** dm
Luberri Biga
72184-12 750 ml 168.00 14.00
Luberri Orlegi
72181-17 750 ml 116.00 9.67
Luberri Seis de Luberri
72182-16 750 ml 128.00 10.67

**Marques de CACERES** vb
Excellens Cuvee Especial
71671-13 750 ml 160.00 13.33
Gran Reserva
71650-10 750 ml **240.00 20.00 60.00**
Satinela Semi-Dulce
71665-16 750 ml 88.00 7.33
Red Rioja
71654-14 750 ml 120.00 10.00
Reserva
71656-14 750 ml 160.00 13.33
Rose
71663-17 750 ml 80.00 6.67

**La ANTIGUA** ole
La Antigua Clasico Crianza
71621-12 750 ml 144.00 12.00

**OSTATU** dm
Crianza
71787-15 750 ml 176.00 14.67
Reserva Rioja
71786-12 750 ml 276.00 23.00
Rioja Blanco
71788-17 750 ml 120.00 10.00
Rioja Rosado
71783-17 750 ml 128.00 10.67

**PALACIOS REMONDO** fol
Placet (Viura)
71817-16 6/cs 750 ml 190.00 31.67
La Vendimia (Garnacha/Tempranillo)
71816-16 750 ml 128.00 10.67
Propiedad (Garnacha/Tempranillo)
71818-15 6/cs 750 ml 216.00 36.00

**REMELLURI** dm
Gran Reserva
72188-11 6/cs 750 ml 400.00 66.67
Lindes de Remelluri Labastida
72191-12 750 ml 240.00 20.00
Lindes de Remelluri San Vicente
72189-11 750 ml 240.00 20.00
Remelluri Blanco
72187-15 6/cs 750 ml 372.00 62.00
Remelluri Reserva
72186-11 750 ml 300.00 25.00
Remelluri Rioja Reserva
72192-11 12/cs 375 ml 196.00 16.33

**RIVAREY** vb
Tempranillo (Rioja)
72040-15 750 ml 64.00 5.33

**PHINCA** dsg
Phinca Abejera
71853-12 750 ml **280.00 23.33 68.00**
Phinca Lali
71854-12 750 ml **336.00 28.00 84.00**
Phincas
71855-13 750 ml 192.00 16.00

**VINOS SIN-LEY** ole
Zestos Rosado (Garnacha)
72914-17 750 ml 76.00 6.33

## Rueda

**CASAMARO** dm
Garciarevalo Casamaro (Verdejo/Viura)
70635-16 750 ml 92.00 7.67
Garciarevalo Tres Olmos Verdejo
70798-15 750 ml 136.00 11.33

**Hermanos VILLAR** ole
Ipsum Rueda(Verdejo/Viura)
72060-17 750 ml 88.00 7.33

**Marques de CACERES** vb
White
71670-17 750 ml 72.00 6.00

## Rias Baixas

**COLUMNA** ole
Columna Albarino
70766-17 750 ml 136.00 11.33

**DO FERREIRO** dm
Albarino
70782-16 12/cs 375 ml 144.00 12.00
70785-15 750 ml 200.00 16.67

**FORJAS DEL SALNES (Raul Perez)** ole
Cos Pes Albarino
70790-16 6/cs 750 ml 184.00 30.67

**FILLABOA** fol
Albarino
70786-17 750 ml 168.00 14.00

**Castillo de MALUENDA**
Pazo Castrelo Alvarhino
71313-17 750 ml 120.00 10.00

**Marques de CACERES** vb
"Deusa Nai" Albarino
71651-16 750 ml 144.00 12.00

**VINA MEIN** dm
Vina Mein
72860-16 750 ml 184.00 15.33

## Sanlucar de Barrameda

**La CIGARRERA** dm
Amontillado Viejo
72873-NV 6/cs 375 ml 300.00 50.00
Manzanilla
72865-NV 12/cs 375 ml 104.00 8.67
Manzanilla Pasada
72872-NV 6/cs 375 ml 192.00 32.00

## Tarragona

**YZAGUIRRE**
Blanc Autentica Vermouth
70593-NV 6/cs 1 L 60.00 10.00
Rojo Autentica Vermouth
70598-NV 6/cs 1 L 60.00 10.00
Seleccion 1884 Vermouth
70597-NV 6/cs 1 L 192.00 32.00
Vermouth Blanco Reserva
70595-NV 6/cs 1 L 112.00 18.67
Vermouth Dry Reserva
70596-NV 6/cs 1 L 112.00 18.67
Vermouth Rojo Reserva
70594-NV 6/cs 1 L **112.00 18.67 8.00**

## Terra Alta

**La MALKERIDA** DSG
La Malkerida Bobal
71638-14 750 ml 108.00 9.00

**Vinos PINOL** ole
Ludovicus
71625-14 750 ml **96.00 8.00 24.00**
Portal
71629-14 750 ml 184.00 15.33

## Tierra de Leon

**Vinedos RAUL PEREZ** ms
Ultreia St. Jacques
72949-15 6/cs 750 ml 138.00 23.00

## Valdeorras

**A COROA** dm
A Coroa Godello
70575-17 750 ml 176.00 14.67

## Yecla

**Senorio de BARAHONDA** ole
Barahonda Barrica
70607-12 750 ml 128.00 10.67
Carro Tinto
70634-16 750 ml 88.00 7.33

**GORDO** ole
Monastrell Blend
70860-14 750 ml 128.00 10.67

# U.S. WINES

**ADELSHEIM (Oregon)**
Chardonnay Staking Claim
75102-15 750 ml **288.00 24.00 96.00**
Chardonnay Unoaked
75100-16 750 ml 200.00 16.67
Pinot Gris
75108-16 750 ml 178.00 14.83
Pinot Noir "Elizabeth's Reserve"
75110-13 6/cs 750 ml 250.00 41.67
Pinot Noir Willamette Valley
75112-17 750 ml **264.00 22.00 16.00**
75113-16 12/cs 375 ml 152.00 12.67

**ALEXANDER VALLEY (Sonoma)**
Cabernet Franc
75220-16 750 ml 216.00 18.00
Cabernet Sauvignon
75222-16 750 ml 200.00 16.67
75223-16 12/cs 375 ml 104.00 8.67
Cabernet Sauvignon Schoolhouse Reserve
75221-15 6/cs 750 ml 176.00 29.33
Chardonnay
75226-16 750 ml 144.00 12.00
75227-17 12/cs 375 ml 84.00 7.00
Cyrus
75230-13 6/cs 750 ml 256.00 42.67
Cyrus Vertical 07, 08, 09, 10, 11, 12
75231-VA 6/cs 750 ml 352.00 58.67
Gewurztraminer ~ Organic
75234-18 750 ml 104.00 8.67
Homestead Red Blend
75213-16 750 ml 168.00 14.00
Merlot
75235-16 750 ml 160.00 13.33
75236-16 12/cs 375 ml 88.00 7.33
Organic Estate Cabernet
75250-15 750 ml 216.00 18.00
Pinot Noir
75238-17 750 ml 240.00 20.00
Redemption Zin
75247-13 750 ml 168.00 14.00
Sin Zin
75246-14 750 ml 160.00 13.33
Syrah
75240-16 750 ml 160.00 13.33
Temptation Zin
75245-15 750 ml 112.00 9.33

**ANIMO**
Cabernet Sauvignon
75321-14 6/cs 750 ml 350.00 58.33
Heritage Sauvignon Blanc
75323-15 6/cs 750 ml 270.00 45.00

**ARCHERY SUMMIT (Oregon)**
Dundee Hills Pinot Noir
75410-16 6/cs 750 ml 300.00 50.00
Pinot Noir "Arcus Estate"
75400-15 6/cs 750 ml 540.00 90.00
Pinot Noir Premier Cuvee
75408-15 6/cs 750 ml 240.00 40.00

**ARISTA (Sonoma)**
Chardonnay Russian River Valley
75412-15 6/cs 750 ml 252.00 42.00
Pinot Noir Russian River Valley
75414-15 6/cs 750 ml 268.00 44.67

**ANGELS & COWBOYS (Sonoma)**
Propreitary Red Blend
75305-16 750 ml 160.00 13.33
Rose of Grenache
75306-17 750 ml 128.00 10.67

**AUGUST WEST (Santa Barbara)**
Pinot Noir Sierra Mar
75421-12 750 ml 360.00 30.00

**AVALON (CA)**
Avalon CA Chardonnay
75426-16 750 ml 88.00 7.33
Avalon Red Blend
75420-15 750 ml 88.00 7.33
California Cabernet Sauvignon
75430-16 750 ml 88.00 7.33
Napa County Cabernet Sauvignon
75425-16 750 ml 184.00 15.33
Pinot Noir CA
75440-17 750 ml 88.00 7.33

**BIANCHI (CA)**
Cabernet Sauvignon
75651-14 750 ml 176.00 14.67
Merlot
75657-15 750 ml 165.00 13.75
Pinot Grigio
75654-17 750 ml 144.00 12.00
Zinfandel
75656-13 750 ml 176.00 14.67

**BLACK'S STATION**
Cabernet Sauvignon
75721-16 750 ml 96.00 8.00
Malbec
75723-17 750 ml 96.00 8.00
Chardonnay
75720-17 750 ml 96.00 8.00

**BLOCK NINE (CA)**
Pinot Noir
79587-17 750 ml 120.00 10.00

**BUEHLER (Napa)**
Cabernet Sauvignon Estate
75902-15 750 ml 360.00 30.00
Cabernet Sauvignon Napa Valley
75900-16 750 ml 264.00 22.00
White Zinfandel
75906-17 750 ml 88.00 7.33
Zinfandel Napa
75908-14 750 ml 180.00 15.00
75908-15 750 ml 224.00 18.67
Chardonnay Russian River
75904-15 750 ml 144.00 12.00

**BURIED CANE (Washington)**
Cabernet Sauvignon
75920-15 750 ml 128.00 10.67
Chardonnay
75921-16 750 ml 112.00 9.33

**CAIN (Napa)**
Cain Five
76000-13 6/cs 750 ml 500.00 83.33
76001-13 12/cs 375 ml 528.00 44.00
Cain Five Vertical Selection 03/04/05
76006-VV 6/cs 750 ml 1,000.00 166.67
Concept (Cabernet Blend)
76012-09 6/cs 750 ml 400.00 66.67
Cain Cuvee
76010-N14 750 ml 288.00 24.00

**CANNONBALL (Sonoma)**
Cabernet Sauvignon CA
76240-16 750 ml 128.00 10.67
76244-16 12/cs 375 ml 80.00 6.67
Chardonnay
76241-16 750 ml 128.00 10.67
Merlot
76242-16 750 ml 128.00 10.67
Sauvignon Blanc
76243-17 750 ml 128.00 10.67

**HOUSLEY'S CENTURY OAK WINERY**
Cabernet Sauvignon Judy's Vineyard
76401-15 750 ml 160.00 13.33
Cabernet Sauvignon Napa Valley
76400-14 750 ml 400.00 33.33
Chardonnay River Ranch
76403-17 750 ml 160.00 13.33
Dry Rose Art's Nemesis
76406-17 750 ml 104.00 8.67
Field Blend Adam & Tamera
76404-16 750 ml 160.00 13.33
Petite Syrah A3H
76405-16 750 ml 160.00 13.33
Zinfandel Old Vines
76407-15 750 ml 160.00 13.33

**CHAMISAL VINEYARDS (Edna Vly)**
Chardonnay Stainless
76420-15 750 ml 176.00 14.67

**CHEHALEM (Oregon)**
Chardonnay "Ian's Reserve"
76502-14 750 ml 384.00 32.00
Gruner Veltliner
76504-17 750 ml 228.00 19.00
INOX Chardonnay
76503-16 750 ml 184.00 15.33
Pinot Gris "3 Vineyard"
76506-16 750 ml **196.00 16.33 4.00**
Pinot Noir "3 Vineyard"- Stelvin
76510-16 750 ml 280.00 23.33
76511-15 12/cs 375 ml 152.00 12.67
CANNED OREGON
Pink Bubbles
76500-NV 24/cs 375 ml 144.00 6.00
Pinot Gris
76499-NV 24/cs 375 ml 144.00 6.00
Pinot Noir
76501-NV 24/cs 375 ml 144.00 6.00
White Bubbles
76498-NV 24/cs 375 ml 144.00 6.00

**CHERRY PIE (Carneros)**
Cherry Tart By Cherry Pie Chardonnay
76448-14 750 ml 207.00 17.25
Pinot Noir Rodgers Creek Vineyard
76446-13 3/cs 750 ml 130.00 43.33
Pinot Noir Stanly Ranch Vineyard
76440-14 6/cs 750 ml 240.00 40.00
Tri-County Pinot Noir
76441-16 750 ml 207.00 17.25

**CLAYHOUSE (Paso Robles)**
Adobe Red Blend
76560-13 750 ml 112.00 9.33
Cabernet Sauvignon
76565-15 750 ml 128.00 10.67
Estate Petite Sirah Old Vines
76569-14 750 ml **160.00 13.33 24.00**
Malbec
76566-14 750 ml 128.00 10.67
Syrah
76568-13 750 ml 128.00 10.67

**CLINE Cellars (Sonoma)**
FARMHOUSE BLENDS
Farmhouse Red Blend
76605-17 750 ml 96.00 8.00
Farmhouse White Blend
76603-17 750 ml 96.00 8.00
CALIFORNIA SERIES
Mourvedre Rose
76601-17 750 ml 96.00 8.00
Syrah 'Sonoma'
76619-16 750 ml 96.00 8.00
Viognier North Coast
76621-17 750 ml 96.00 8.00
Zinfandel Lodi
76630-16 750 ml 96.00 8.00
SONOMA COAST SERIES
Chardonnay Sonoma Coast
76609-17 750 ml 120.00 10.00
Merlot Sonoma Coast
76610-14 750 ml 160.00 13.33
Pinot Gris Sonoma Coast
76636-17 750 ml 120.00 10.00
Pinot Noir Sonoma Coast
76637-17 750 ml 160.00 13.33
ANCIENT VINE SERIES
Carignane Ancient Vines
76600-15 750 ml 144.00 12.00
Mourvedre 'Ancient Vines'
76612-16 750 ml 144.00 12.00
Zinfandel "Ancient Vines"
76624-16 750 ml 144.00 12.00
76625-15 12/cs 375 ml 88.00 7.33
RESERVE/SINGLE VYD SERIES
Cashmere Black Magic
76642-16 750 ml **144.00 12.00 16.00**
Cashmere GSM
76633-16 750 ml 144.00 12.00
Cashmere Rose Blend
76643-17 750 ml 120.00 10.00
Cashmere White Blend
76634-17 750 ml **120.00 10.00 24.00**
Grenache Big Break
76595-13 6/cs 750 ml 136.00 22.67

**CLOCKWORK (CA)**
Cabernet Sauvignon
76680-15 750 ml 152.00 12.67

**COTE BONNEVILLE (Yakima Vly)**
Cabernet Sauvignon "Train Station"
77026-14 750 ml 320.00 26.67
DuBrol Vineyard Red Blend
77022-09 6/cs 750 ml 528.00 88.00
Riesling
77025-14 750 ml 200.00 16.67
Syrah
77024-12 750 ml 570.00 47.50

**J. DAVIES (Napa)**
Cabernet Sauvignon
77370-15 6/cs 750 ml 468.00 78.00

**DAVIES VINEYARDS (Sonoma)**
Pinot Noir Nobles Vineyard
77368-15 6/cs 750 ml 234.00 39.00

**DEEP CREEK (Maryland)**
Blue Dolce
68000-NV 12/cs 375 ml 108.00 9.00
Watershed Red Reserve
68002-16 750 ml 160.00 13.33
Pinot Noir
67987-15 750 ml 160.00 13.33

**DASHE CELLARS (Sonoma)**
Ancient Vines Bedrock Vyd Red Blend
77397-13 750 ml 324.00 27.00
Carignane Evangelho Vineyard
77408-16 750 ml **184.00 15.33 44.00**
Dry Riesling McFadden Farm
77400-16 750 ml 188.00 15.67
Grenache "LET"
77401-15 750 ml 224.00 18.67
Red Blend The Comet
77399-14 750 ml 324.00 27.00
Zinfandel Dry Creek Valley
77390-15 750 ml 232.00 19.33
77391-15 12/cs 375 ml 132.00 11.00
Zinfandel Florence Vineyard
77392-13 750 ml 324.00 27.00
Zinfandel Late Harvest
77393-15 12/cs 375 ml 224.00 18.67
Zinfandel Todd Brothers
77396-14 750 ml 324.00 27.00
77396-16 750 ml 336.00 28.00

**PURSUED by BEAR (Washington)**
'Baby Bear' Syrah
77304-13 750 ml 464.00 38.67
77304-14 750 ml 464.00 38.67
Pursued By Bear Cabernet Sauvignon
77303-15 750 ml 620.00 51.67
Reserve Cabernet Sauvignon
77303-13 750 ml 752.00 62.67

**DuMOL (Russian River)**
Chardonnay "Chloe"
77426-16 6/cs 750 ml 300.00 50.00
Chardonnay "Estate"
77423-16 6/cs 750 ml 320.00 53.33
Chardonnay "Isobel"
77428-15 6/cs 750 ml 300.00 50.00
77428-16 6/cs 750 ml 300.00 50.00
Pinot Noir "Ryan"
77434-16 6/cs 750 ml 396.00 66.00
Syrah "Eddies Patch"
77436-15 6/cs 750 ml 396.00 66.00
Viognier "Lia"
77437-15 6/cs 750 ml 256.00 42.67
Wester Reach Chardonnay RRV
77424-16 6/cs 750 ml 268.00 44.67
Wester Reach Pinot Noir RRV
77430-16 6/cs 750 ml 340.00 56.67
Wild Mountainside Syrah RRV
77431-16 6/cs 750 ml 280.00 46.67

**ELEMENT WINERY (NY)**
Chardonnay
77520-16 750 ml 328.00 27.33
Pinot Noir
77523-14 750 ml 352.00 29.33
Riesling
77521-11 750 ml 184.00 15.33
Syrah
77522-12 750 ml 344.00 28.67

**EMBLEM (Napa)**
Cabernet Sauvignon Napa
77549-15 750 ml 340.00 28.33
Chardonnay Sonoma Coast
77546-16 750 ml 300.00 25.00

**EMERITUS (Russian River Vly)**
Pinot Noir Hallberg Ranch
77889-15 12/cs 375 ml 204.00 17.00
77890-14 750 ml 360.00 30.00

**FIRESTEED (Oregon)**
Citation Pinot Noir
78303-04 6/cs 750 ml 316.00 52.67
Pinot Gris
78305-16 750 ml 128.00 10.67
78305-17 750 ml 128.00 10.67
Pinot Noir Willamette Valley
78302-17 750 ml 144.00 12.00
Riesling
78306-15 750 ml 128.00 10.67
Library Pinot Noir
78304-11 750 ml **200.00 16.67 64.00**

**FISHER (Napa)**
Cabernet Sauvignon Coach Insignia
78600-14 6/cs 750 ml 500.00 83.33
Cabernet Sauvignon Mountain Estate
78599-12 6/cs 750 ml 348.00 58.00
Chardonnay Mountain Estate
78611-14 6/cs 750 ml 312.00 52.00
UNITY Cabernet Sauvignon
78605-16 750 ml 400.00 33.33
UNITY Chardonnay, Sonoma
78616-14 750 ml 300.00 25.00

**FLINT AND STEEL**
Sauvignon Blanc
77826-16 750 ml 136.00 11.33

**FOUR VINES (CA)**

Biker Zinfandel
78938-17 750 ml **180.00 15.00 60.00**
Lodi Old Vine Zinfandel
78949-16 750 ml 112.00 9.33
Naked Chardonnay
78936-16 750 ml **96.00 8.00 24.00**
Sophisticate Zinfandel
78940-12 750 ml **212.00 17.67 28.00**
The Maverick Pinot Noir
78952-16 750 ml 176.00 14.67

**FOX BROOK (CA)**
Cabernet Sauvignon
77830-15 750 ml 50.00 4.17
77831-14 6/cs 1.5 L 50.00 8.33
Chardonnay
77834-17 750 ml 50.00 4.17
77835-17 6/cs 1.5 L 50.00 8.33
Merlot
77832-14 750 ml 50.00 4.17
77833-15 6/cs 1.5 L 50.00 8.33
Pinot Grigio
77842-17 750 ml 50.00 4.17
77843-16 6/cs 1.5 L 50.00 8.33
Shiraz
77840-15 750 ml 50.00 4.17
White Zinfandel
77838-16 750 ml 50.00 4.17
77839-15 6/cs 1.5 L 50.00 8.33
Moscato
77848-17 750 ml 50.00 4.17

**FOUR VIRTUES (Lodi)**
Bourbon Barrel Zinfandel
78960-16 750 ml 176.00 14.67

**FREEMAN (Sonoma)**
Russian River Pinot Noir
78930-14 750 ml 444.00 37.00
Ryo-fu Chardonnay
78934-15 750 ml 444.00 37.00
Sonoma Coast Pinot Noir
78931-14 750 ml 444.00 37.00

**FROG'S LEAP (Napa)**
Chardonnay
79005-16 750 ml 264.00 22.00
Estate Rutherford Cabernet Sauvignon
79000-15 750 ml 520.00 43.33
79001-16 12/cs 375 ml 280.00 23.33
Merlot
79012-15 750 ml 344.00 28.67
Sauvignon Blanc
79016-17 750 ml 234.00 19.50
79017-17 12/cs 375 ml 117.00 9.75
Zinfandel
79020-16 750 ml 272.00 22.67
79021-16 12/cs 375 ml 156.00 13.00

**GRIEVE FAMILY (Napa)**
Double Eagle Cab Merlot
79594-12 6/cs 750 ml 336.00 56.00

**GRAYSON CELLARS (CA)**
Cabernet Sauvignon
79580-17 750 ml 96.00 8.00
Chardonnay
79582-17 750 ml 96.00 8.00
Merlot
79584-17 750 ml 96.00 8.00
Pinot Noir Central Coast
79586-16 750 ml **112.00 9.33 8.00**

**HANZELL (Sonoma)**
Chardonnay "Sebella"
79701-15 750 ml 324.00 27.00
Estate Chardonnay
79700-14 6/cs 750 ml 300.00 50.00
Estate Pinot Noir
79705-14 6/cs 750 ml 448.00 74.67
Pinot Noir "Sebella"
79702-15 750 ml 536.00 44.67

**HERON (CA)**
Cabernet California
79718-16 750 ml **120.00 10.00 8.00**
Chardonnay California
79715-17 750 ml **112.00 9.33 8.00**
Merlot Mendocino
79717-15 750 ml **120.00 10.00 8.00**
Pinot Noir California
79716-17 750 ml **120.00 10.00 8.00**
Sauvignon Blanc Mendocino
79719-16 750 ml **120.00 10.00 8.00**

**GROUNDED WINE CO**
Collusion Columbia Valley Red
76965-16 750 ml 200.00 16.67
Steady State Napa Valley Red
85670-15 6/cs 750 ml 300.00 50.00

**HANGTIME (Sonoma)**
Pinot Noir California
79651-16 750 ml **104.00 8.67 16.00**

**HEDGES (Washington)**
CMS Red (Cabernet, Merlot, Syrah)
79830-15 750 ml 120.00 10.00
CMS Sauvignon Blanc (SB, Chard, Marsanne, )
79832-16 750 ml 120.00 10.00
DLD Rose (Syrah, Grenache, Mourvedre)
79836-17 750 ml 160.00 13.33
DLD Syrah
79834-13 750 ml 264.00 22.00
Red Mountain
79833-13 750 ml 236.00 19.67
Red Mountain Cabernet Sauvignon
79837-15 6/cs 750 ml 200.00 33.33

**INDEPENDENT PRODUCERS (Wash)**
HIP Cabernet
79852-16 750 ml 144.00 12.00

**HONIG (Napa)**
Cabernet Sauvignon
80100-15 750 ml 384.00 32.00
80101-15 12/cs 375 ml 210.00 17.50
Cabernet Sauvignon "Bartolucci Vineyard"
80097-14 6/cs 750 ml 416.00 69.33
Late Harvest Sauvignon Blanc
80107-16 12/cs 375 ml 650.00 54.17
Sauvignon Blanc
80102-17 750 ml 152.00 12.67
80104-17 12/cs 375 ml 104.00 8.67
Sauvignon Blanc Rutherford
80105-16 750 ml 240.00 20.00

**HYDE de VILLAINE**
Chardonnay
80190-14 750 ml 600.00 50.00

**Isabel MONDAVI (Napa)**
Chardonnay
80251-17 750 ml 252.00 21.00
Pinot Noir
80252-13 6/cs 750 ml 220.00 36.67

**LEMELSON (Oregon)**
Pinot Noir "Jerome Reserve"
80665-14 6/cs 750 ml 240.00 40.00
Pinot Noir "Meyer Vineyard"
80664-13 6/cs 750 ml 208.00 34.67
Pinot Noir "Stermer Vineyard"
80663-13 6/cs 750 ml 208.00 34.67
Pinot Noir "Thea's Selection"
80662-15 750 ml 288.00 24.00
Pinot Gris "Tikka's Run"
80660-16 750 ml 172.00 14.33
Riesling
80661-15 750 ml 172.00 14.33

**LANDER JENKINS (CA)**
Cabernet Sauvignon
80675-15 750 ml **120.00 10.00 16.00**
Chardonnay
80676-16 750 ml **120.00 10.00 16.00**
Pinot Noir
80677-17 750 ml **120.00 10.00 36.00**

**LUCKY STAR (CA)**
Cabernet Sauvignon
80921-15 750 ml 96.00 8.00
Chardonnay
80925-16 750 ml 96.00 8.00
Petite Sirah
80923-15 750 ml 96.00 8.00
Pinot Noir
80926-16 750 ml 96.00 8.00
80927-16 6/cs 1.5 L **72.00 12.00 24.00**

**M (Napa)**
M by Michael Mondavi
80970-14A 3/cs 750 ml 400.00 133.33
80970-15 3/cs 750 ml 400.00 133.33

**MANCAN (CA)**
Red Wine
80931-NV 24/cs 375 ml 80.00 3.33
Rose Wine
80933-NV 24/cs 375 ml 80.00 3.33
White Wine
80932-NV 24/cs 375 ml 80.00 3.33
White Wine with Fizz
80930-NV 24/cs 375 ml 80.00 3.33

**MARTINELLI (Sonoma)**
Pinot Noir Bella Vigna
81260-16 750 ml 356.00 29.67
Pinot Noir Bondi Home Ranch
81262-16 750 ml **544.00 45.33 20.00**
Syrah Terra Felice
81282-16 750 ml **240.00 20.00 256.00**
Zinfandel Vigneto di Evo
81288-15 750 ml 244.00 20.33

**MATCHBOOK (CA)**
"Arsonist" Red Blend Dunnigan Hills
81417-15 750 ml **160.00 13.33 80.00**
Syrah Dunnigan Hills
81422-13 750 ml 120.00 10.00
Cabernet Sauvignon Dunnigan Hills
81425-16 750 ml **112.00 9.33 32.00**
Tempranillo Dunnigan Hills
81421-13 750 ml **120.00 10.00 24.00**
Tinto Rey
81424-15 750 ml **136.00 11.33 8.00**
"Arsonist" Chardonnay Dunnigan Hills
81418-16 750 ml **160.00 13.33 80.00**
Chardonnay Dunnigan Hills
81420-16 750 ml **112.00 9.33 32.00**
Tinto Rey Verdejo
81436-17 750 ml **136.00 11.33 24.00**

**MOSSBACK (Sonoma)**
Pinot Noir Central Coast
81634-16 750 ml **136.00 11.33 24.00**
Cabernet Sauvignon Chalk Hill
81642-14 750 ml **160.00 13.33 80.00**
Russian River Pinot Noir
81639-16 750 ml 160.00 13.33
Mossback Chardonnay Russian River
81635-16 750 ml 174.00 14.50

**NICOLAS JAY**
Willamette Valley Pinot Noir
81950-15 6/cs 750 ml 284.00 47.33

**OBERON (Napa)**
Cabernet Sauvignon
81966-16 750 ml **200.00 16.67 16.00**
Chardonnay Los Carneros
81964-15 750 ml 188.00 15.67
Merlot
81965-16 750 ml 192.00 16.00
Sauvignon Blanc
81973-16 750 ml 160.00 13.33

**PALAZZO (Napa)**
Cabernet Franc
82026-14A 6/cs 750 ml 392.00 65.33
Cuvee Blanc
82028-14 750 ml 504.00 42.00
'Right Bank' Proprietary Red Blend
82025-13 750 ml 720.00 60.00

**PEAKE RANCH (Sta Barbara)**
Chardonnay Santa Maria Valley
82502-15 750 ml 344.00 28.67
Chardonnay Sierre Madre Vineyard
82499-15 750 ml 426.00 35.50
Pinot Noir John Sebastiano Vineyard
82501-15 750 ml 536.00 44.67
Pinot Noir Sta Rita Hills
82500-15 750 ml 344.00 28.67

**PINE RIDGE VINEYARDS (Napa)**
Cabernet Sauvignon "SLD"
82515-13 6/cs 750 ml 540.00 90.00
Cabernet Sauvignon Napa Valley
82505-15 6/cs 750 ml 280.00 46.67
Chardonnay Carneros "Dijon Clones"
82520-15 750 ml 336.00 28.00
Chenin Viognier
82530-17 750 ml 136.00 11.33
Collines Vineyard Chardonnay
82521-16 6/cs 750 ml 240.00 40.00
FORTIS Cabernet Blend
82531-13 6/cs 750 ml 870.00 145.00

**The PINOT PROJECT (CA)**
'California' Pinot Noir
82561-17 750 ml **112.00 9.33 8.00**
'California' Chardonnay
82562-16 750 ml 112.00 9.33

**PLANET OREGON**
Pinot Noir Willamette Valley
82570-16 750 ml 184.00 15.33

**PREDATOR (CA)**
Cabernet Sauvignon
83019-16 750 ml **144.00 12.00 16.00**
Cabernet Sauvignon-WOOD BOX
83018-16 750 ml **144.00 12.00 16.00**
Six Spot Red Wine
83022-15 750 ml **144.00 12.00 16.00**
Zinfandel
83020-16 750 ml **144.00 12.00 16.00**

**PRIDE (Napa/Sonoma)**
Cabernet Sauvignon
83005-15 750 ml 656.00 54.67
Chardonnay Napa
83008-16 750 ml 380.00 31.67
Merlot
83010-16 750 ml 552.00 46.00
Viognier
83016-17 750 ml 400.00 33.33

**RAEBURN**
Chardonnay Russian River
83070-16 750 ml 176.00 14.67
Pinot Noir Russian River
83071-16 750 ml 200.00 16.67
Rose Russian River
83072-18 750 ml 176.00 14.67

**RAMEY (Napa/Sonoma)**
Cabernet Sauvignon "Annum" Napa Valley
83126-14 6/cs 750 ml 432.00 72.00
Cabernet Sauvignon Napa Valley
83114-14 750 ml 520.00 43.33
Cabernet Sauvignon Pedregal Vineyard
83116-13 6/cs 750 ml 820.00 136.67
Chardonnay "Russian River"
83105-15 750 ml 396.00 33.00
Chardonnay "Sonoma Coast"
83097-14 750 ml 344.00 28.67
Chardonnay Hyde Vineyard
83100-15 750 ml 566.00 47.17
Chardonnay Platt Vineyard Sonoma Coast
83099-14 750 ml 566.00 47.17
Chardonnay Rochioli Vineyard Russian River
83087-15 750 ml 566.00 47.17
Chardonnay Woolsey Rd Vineyard Russian River
83086-14 750 ml 566.00 47.17
Claret Napa Valley
83110-16 750 ml 372.00 31.00
Pinot Noir Russian River Valley
83131-15 750 ml 420.00 35.00
Syrah Rodgers Creek Sonoma Coast
83122-13 6/cs 750 ml 312.00 52.00
Syrah Sonoma Coast
83119-14 750 ml 344.00 28.67

**RHIANNON (CA)**
Red Blend
84229-16 750 ml **104.00 8.67 16.00**

**ROCK (Kenward Family)**
Grenache Cuvee Cooper
84033-13 750 ml 384.00 32.00
Syrah Hommage Allan
84034-13 750 ml 472.00 39.33

**ROCKBROOK (CA)**
Pinot Noir
84040-15 750 ml 60.00 5.00

**ROUND HILL (California)**
Cabernet Sauvignon
84000-16 750 ml **72.00 6.00 8.00**
84001-16 6/cs 1.5 L **68.00 11.33 4.00**
Chardonnay
84003-16 750 ml **72.00 6.00 8.00**
84004-16 6/cs 1.5 L **68.00 11.33 4.00**
Merlot
84006-16 750 ml **72.00 6.00 8.00**
84007-15 6/cs 1.5 L **68.00 11.33 4.00**

**ROAR (Sta Barbara)**
Pinot Noir Rosellas Vineyard
84014-15 750 ml 536.00 44.67
Pinot Noir Santa Lucia Highlands
84011-16 750 ml 384.00 32.00
Pinot Noir Sierra Mar Vineyard
84020-16 750 ml 496.00 41.33
Sierra Mar Chardonnay
84029-15 750 ml 400.00 33.33

**ROUTESTOCK CELLARS**
Cabernet Sauvignon Napa
84071-15 750 ml 216.00 18.00
Pinot Noir Route 99W
84070-16 750 ml 216.00 18.00
Pinot Noir Sonoma Coast
84069-16 750 ml 216.00 18.00
Chardonnay Route 121
84072-16 750 ml 168.00 14.00
Sauvignon Blanc Route 29
84073-15 750 ml 160.00 13.33

**RUDD (Napa)**
Chardonnay Edge Hill "Bacigalupi Vineyard"
84105-14 3/cs 750 ml 346.00 115.33
Cabernet Sauvignon "Samantha's"

84102-13 6/cs 750 ml 760.00 126.67
84102-14 6/cs 750 ml 760.00 126.67
Chardonnay "Bacigalupi Vineyard"
84105-13 3/cs 750 ml 346.00 115.33
Oakville Estate
84112-13 6/cs 750 ml 1,100.00 183.33
84112-14 6/cs 750 ml 1,100.00 183.33
Sauvignon Blanc Mt Veeder
84106-16 6/cs 750 ml 368.00 61.33

**RUTHERFORD RANCH (Napa)**
Cabernet Sauvignon
84230-15 750 ml 240.00 20.00
84231-15 12/cs 375 ml 120.00 10.00
Cabernet Sauvignon Reserve
84232-13 6/cs 750 ml **160.00 26.67 40.00**
Chardonnay
84233-16 750 ml 144.00 12.00
Chardonnay Reserve
84235-16 6/cs 750 ml 100.00 16.67
Merlot
84236-15 750 ml 176.00 14.67
Sauvignon Blanc
84239-17 750 ml **128.00 10.67 16.00**
Two Range Napa Valley Red
86524-15 750 ml 176.00 14.67

**SCATTERED PEAKS (Napa)**
Napa Cabernet Sauvignon
84580-16 6/cs 750 ml 150.00 25.00

**SCHRAMSBERG (Napa)**
Blanc de Noir
84610-14 750 ml 380.00 31.67
Blanc de Blancs
84602-15 750 ml 360.00 30.00
84603-13 12/cs 375 ml 216.00 18.00
Brut Rose
84620-15 750 ml 400.00 33.33
Cremant Demi-Sec
84625-14 750 ml 360.00 30.00
Reserve
84630-07 6/cs 750 ml 520.00 86.67
J SCHRAM
J Schram
84600-08 6/cs 750 ml 520.00 86.67
J Schram Rose
84599-09 6/cs 750 ml 660.00 110.00
MIRABELLE
Mirabelle Brut
84605-NV 750 ml 264.00 22.00
Mirabelle Brut Rose
84606-NV 750 ml 264.00 22.00

**SCOTT FAMILY (Monterey)**
Chardonnay Arroyo Seco
84700-16 750 ml **160.00 13.33 32.00**
Chardonnay Napa/Carneros
84703-15 750 ml 240.00 20.00
Pinot Noir Arroyo Secco
84701-15 750 ml **200.00 16.67 40.00**
Pinot Noir Russian River Valley
84702-15 750 ml 240.00 20.00

**SEAN THACKREY**
Pleiades XXVI Red Blend
84750-XXV 750 ml 264.00 22.00
I
Sirius (Petite Sirah)
84753-14 750 ml 480.00 40.00

**SECRET INDULGENCE**
Evoluna Chardonay
77730-15 750 ml 288.00 24.00
Tarot Napa Valley Cabernet Sauvignon
86102-14 750 ml **420.00 35.00 100.00**

**Domaine SERENE (Oregon)**
"R" Rose
84912-N10 750 ml 300.00 25.00
Evenstad Reserve Chardonnay
84911-16 6/cs 750 ml 280.00 46.67
Pinot Noir Evenstad Reserve
84923-15 6/cs 750 ml 360.00 60.00
84924-15 6/cs 1.5 L 690.00 115.00
84926-15 12/cs 375 ml 352.00 29.33
Pinot Noir "Yamhill Cuvee"
84928-15 750 ml 480.00 40.00

**SHAFER (Napa)**
Cabernet Sauvignon One Point Five SLD
85000-15 750 ml 900.00 75.00
Chardonnay "Red Shoulder Ranch"
85010-16 750 ml 492.00 41.00
TD-9 Napa Valley Merlot Blend
85028-15 750 ml 560.00 46.67

**SIDEBAR CELLARS (Lake Co)**
Red Field Blend
85092-15 750 ml 276.00 23.00
Rose of Syrah Russian River
85093-17 750 ml 180.00 15.00
Sauvignon Blanc
85090-16 750 ml **200.00 16.67 16.00**
Sauvignon Blanc Ritchie Vineyard
85091-14 750 ml **216.00 18.00 64.00**

**SOTER (Oregon)**
"North Valley" Chardonnay
85399-15 750 ml 288.00 24.00
"North Valley" Pinot Noir
85395-16 12/cs 375 ml 156.00 13.00
85403-16 750 ml 312.00 26.00
Pinot Noir Mineral Springs Ranch
85405-15 6/cs 750 ml 324.00 54.00
Pinot Noir Reserve
85397-15 6/cs 750 ml 208.00 34.67
Rose North Valley
85401-17 750 ml 192.00 16.00
Brut Rose Mineral Springs
85400-14 6/cs 750 ml 280.00 46.67

**SPELLBOUND (CA)**
Cabernet Sauvignon
85501-16 750 ml 120.00 10.00
Chardonnay
85500-16 750 ml 120.00 10.00
Merlot
85506-16 750 ml **96.00 8.00 24.00**
Petite Sirah
85502-16 750 ml 120.00 10.00
Pinot Noir
85508-16 750 ml 120.00 10.00

**SPOTTSWOODE (Napa)**
Cabernet Sauvignon
85600-14 6/cs 750 ml 836.00 139.33
85600-15 6/cs 750 ml 1,000.00 166.67
Lyndenhust Cabernet Sauvignon
85603-14 750 ml 752.00 62.67
Sauvignon Blanc
85610-17 750 ml 376.00 31.33

**STOLLER (Oregon)**
Chardonnay Dundee Hills Estate - Stainless Steel
85702-17 750 ml 180.00 15.00
Pinot Noir Reserve
85700-16 750 ml **360.00 30.00 24.00**
Reserve Dundee Hills Estate Chardonnay
85703-15 750 ml 240.00 20.00
Pinot Noir Dundee Hills
85701-16 750 ml 240.00 20.00
Rose of Pinot Noir
85704-17 750 ml 180.00 15.00

**STUHLMULLER VINEYARDS (Sonoma)**
Cabernet Sauvignon
85833-15 750 ml 360.00 30.00
Chardonnay
85830-16 750 ml 212.00 17.67
85831-15 12/cs 375 ml 114.00 9.50
Zinfandel
85837-13 750 ml 280.00 23.33

**TAMARACK (Washington)**
Cabernet Franc
86470-16 750 ml 240.00 20.00
Cabernet Sauvignon
86471-14 750 ml 320.00 26.67
Chardonnay
86472-17 750 ml 160.00 13.33
Ciel de Cheval
86777-11 750 ml 306.00 25.50
86777-12 750 ml 306.00 25.50
Merlot
86474-15 750 ml 240.00 20.00
Red Blend
86473-14 750 ml 160.00 13.33
86473-15 750 ml 160.00 13.33

**TABLAS CREEK (Paso Robles)**
Cotes de Tablas Blanc
86147-17 750 ml 260.00 21.67
Esprit de Tablas Blanc
86152-16 750 ml 420.00 35.00
86153-15 12/cs 375 ml 216.00 18.00
Esprit de Tablas Rouge
86150-16 750 ml 528.00 44.00
86151-15 12/cs 375 ml 276.00 23.00
Patelin de Tablas Blanc
86111-17 750 ml 200.00 16.67
Patelin de Tablas Rose
86115-17 750 ml 200.00 16.67
Patelin de Tablas Rouge
86113-15 750 ml 200.00 16.67
Cotes de Tablas Rouge
86145-16 750 ml 300.00 25.00

**JOEY TENSLEY (Santa Barbara)**
All Blocks Grenache Blend
86165-16 750 ml 264.00 22.00
Cabernet Sauvignon
86170-16 750 ml 160.00 13.33
Chardonnay
86173-17 750 ml 160.00 13.33
Fundamental Red Blend
86176-16 750 ml 160.00 13.33
Fundamental White Blend
86177-17 750 ml 160.00 13.33
Syrah Colson Canyon
86125-16 750 ml 336.00 28.00
Syrah Santa Barbara Co
86124-16 750 ml 204.00 17.00
Blanc "Camp 4" (Grenache Blanc/Roussane)
86129-16 750 ml 248.00 20.67

**TOR (Kenward Family)**
Chardonnay Hyde Vineyard
86279-14 750 ml 528.00 44.00

**TORII MOR (Oregon)**
Pinot Noir Oregon
86260-15 750 ml 216.00 18.00
86261-15 12/cs 375 ml 128.00 10.67

**TREFETHEN (Napa)**
"Double T" Chardonnay
86394-16 750 ml 160.00 13.33
"Double T" Red
86393-15 750 ml 200.00 16.67
"Dragons Tooth" Red Blend
86398-15 750 ml **510.00 42.50 26.00**
"Harmony" Chardonnay
86413-14 6/cs 750 ml 216.00 36.00
Cabernet Sauvignon "Halo"
86397-13 3/cs 750 ml 480.00 160.00
Cabernet Sauvignon Estate Oak Knoll
86400-15 750 ml 520.00 43.33
Chardonnay Estate
86410-16 750 ml 336.00 28.00
Estate Dry Riesling
86425-17 750 ml 216.00 18.00
Merlot
86435-15 750 ml 344.00 28.67
Pinot Noir
86403-14 750 ml 420.00 35.00

**TWO SHEPHERDS**
Trousseau Gris
86531-15 750 ml 248.00 20.67
Two Shepherds Grenache Blanc Natural Wine
86532-16 750 ml 248.00 20.67
Two Shepherds Pastoral Blanc Natural Wine
86530-15 750 ml 248.00 20.67

**LVE**
LVE Carneros Chardonnay
77740-16 750 ml 400.00 33.33
LVE Napa Valley Cabernet Sauvignon
77741-15 750 ml 760.00 63.33
LVE Napa Valley Red
77742-16 750 ml 480.00 40.00

**WIEMER Vineyards (New York)**
Cabernet Franc
68012-17 750 ml 214.00 17.83
Dry Riesling
68010-16 750 ml 172.00 14.33
Gewurztraminer
68011-17 750 ml 216.00 18.00
Semi-Dry Riesling
68015-17 750 ml **168.00 14.00 4.00**

**NAVY HILL (VA)**
Club Soda
93244-NV 24/cs 250 ml 34.00 1.42
Tonic and Soda Ginger
93241-NV 24/cs 250 ml 34.00 1.42
Tonic and Soda Juniper
93242-NV 24/cs 250 ml 34.00 1.42
Tonic and Soda Original
93240-NV 24/cs 250 ml 34.00 1.42
Tonic Water
93243-NV 24/cs 250 ml 34.00 1.42

# CIDER

**SHACKSBURY (Vermont)**
Arlo Craft Cider
91174-NV 12/cs 500 ml 68.00 5.67
Arlo Craft Cider cans
91154-NV 24/cs 12 oz 62.00 2.58
Dry Craft Cider cans
91156-NV 24/cs 12 oz **50.00 2.08 10.00**
Ginger Spritz Cider cans
91141-NV 24/cs 12 oz **50.00 2.08 4.00**
Rose Craft Cider cans
91143-NV 24/cs 12 oz **46.00 1.92 8.00**
Ticonderoga Cider Aged in Whistlepig Barrels
91138-NV 12/cs 330 ml 90.00 7.50
KEGS
Arlo Cider Keg
91176-NV 1/cs 20 L 100.00 100.00
Citrus Spritz Cider
91140-NV 1/cs 20 L 80.00 80.00
Dry Cider
91177-NVA 1/cs 20 L 90.00 90.00
Ginger Spritz Cider
91142-NV 1/cs 20 L 80.00 80.00
Rose Craft Cider
91144-NV 1/cs 20 L 96.00 96.00
Semi-Dry Cider
91175-NVA 1/cs 20 L 100.00 100.00

**THREADBARE (PA)**
Dry Cider
91122-NV 750 ml 160.00 13.33
Farmhouse Cider (Semi-Dry)
91123-NV 750 ml 160.00 13.33
Hopped Cider
91124-NV 750 ml 160.00 13.33
Oaked & Wild Cider (Barrel Aged)
91125-NV 750 ml 160.00 13.33
Rose Cider
91126-NV 750 ml 160.00 13.33

# KEGS

**WINE KEGS**
Altos de las Hormigas Malbec Mendoza
00102-17 1/cs 19.5 L 178.00 178.00
Atxa Vermouth Blanco
70584-NV 1/cs 20 L 250.00 250.00
Atxa Vermouth Rosso
70579-NV 1/cs 20 L 250.00 250.00
Avinyo Petillant Vi d'Agulla
71620-17 1/cs 20 L 200.00 200.00
Chehalem INOX Chardonnay
76531-17 1/cs 19.5 L **297.00 297.00 48.00**
Clos Cibonne Tentations Rose
32298-17 1/cs 20 L 268.00 268.00
Deep Creek Barbera
67984-12 1/cs 20 L 270.00 270.00
Deep Creek Watershed Red
67978-16 1/cs 20 L 328.00 328.00
Isastegi Sagardo Cider
72218-16 1/cs 20 L 136.00 136.00
La Vieille Ferme Rose -KEG
27921-17 1/cs 20 L 133.00 133.00
La Zorra "Z"
72973-15 1/cs 20 L 250.00 250.00
Lagaria Pinot Grigio
56615-17 1/cs 20 L 180.00 180.00
Matchbook Cabernet Sauvignon
81435-17 1/cs 19.5 L 260.00 260.00
Matchbook Chardonnay
81432-16 1/cs 19.5 L 260.00 260.00
Mohua Sauvignon Blanc
68259-17 1/cs 20 L 243.00 243.00
68259-18 1/cs 20 L 243.00 243.00
Perrin Reserve Red (Cotes du Rhone)
35668-15 1/cs 20 L 172.00 172.00
Perrin Reserve White (Cotes du Rhone)
35687-17 1/cs 20 L 172.00 172.00
Spellbound Petite Sirah
85507-16 1/cs 19.5 L 260.00 260.00
Tablas Creek Patelin Rose-KEG
86442-17 1/cs 19.5 L 350.00 350.00
Trabanco Cosecha Propia
72717-16 1/cs 20 L 140.00 140.00
Xarmant Arabako Txakolina
72204-17 1/cs 20 L 250.00 250.00

# MISCELLANEOUS

**SEASIDE GROWN**
Seaside Grown Gus' Spicy Bloody Mary Mix
93511-NV 12/cs 32 oz 80.00 6.67
Seaside Grown Original Bloody Mary Mix
93510-NV 12/cs 32 oz 80.00 6.67

# OLIVE OIL

**OLIVE OIL**
Felsina Multivarietal Extra Virgin Olive Oil
91044-17 6/cs 500 ml 168.00 28.00

# RIEDEL CRYSTAL

**RIEDEL CRYSTAL**

DECANTER

Cabernet Magnum Decanter
R1440/26 1/cs 52.00 52.00

Merlot Decanter
R1440/14 1/cs 35.00 35.00

Riedel Curly RQ
R2011/04-2 1/cs 350.00 350.00

0SI
Syrah Decanter
R1430/13 1/cs 26.00 26.00

DSG BAR SERIES

DSG Bar Series Sour Glass
R417/06 12/cs 59.40 4.95

Restaurant Highball
R417/04 12/cs 59.40 4.95

Restaurant Neat
R417/01 12/cs 59.40 4.95

Restaurant Nick & Nora
R417/05 12/cs 59.40 4.95

Restaurant Rocks
R417/02 12/cs 59.40 4.95

"O SERIES"

Cabernet/Merlot
R414/0A 2/cs 19.00 9.50

Pinot/Nebbiolo
R414/7A 2/cs 19.00 9.50

Syrah/Shiraz
R414/30A 2/cs 19.00 9.50

OUVERTURE SERIES

Magnum
R6408/90 2/cs 15.00 7.50

Tequila
R6408/18 2/cs 18.00 9.00

White Wine
R6408/5 2/cs 15.00 7.50

SOMMELIER SERIES

Chablis/Chardonnay/Mature Bordeaux
R4400/0A 1/cs 50.00 50.00

VERITAS

Champagne
R6449/28 2/cs 46.00 23.00

VINUM SERIES

Bordeaux 4 sets of 2 glasses
R6416/0A 4/cs 157.00 39.25

Burgundy 4 sets of 2 glasses
R6416/7A 4/cs 104.00 26.00

Champagne
R6416/08 2/cs 39.33 19.67

Cognac Hennessy
R6416/71 2/cs 39.33 19.67

Gourmet Glass
R6416/21 2/cs 18.00 9.00

Grappa
R6416/70 2/cs 32.00 16.00

Martini
R6416/77 2/cs 39.33 19.67

Single Malt Whiskey
R6416/80 2/cs 39.33 19.67

Syrah 4 sets of 2 glasses
R6416/30A 4/cs 104.00 26.00

# SPIRITS

## Absinthe

**WIGLE (Pennsylvania)**
Organic "Absent minded" Absinthe
06427-NV 12/cs 375 ml 500.00 41.67

**KUBLER**
Absinthe Original
70137-NV 6/cs 1 L **282.00 47.00 30.00**
Absinthe Verte Suisse
70139-NV 12/cs 375 ml **432.00 36.00 144.00**

**MATA HARI**
Bohemian Absinthe
70200-NV 6/cs 750 ml **192.00 32.00 33.00**

## American Whiskey

**FILIBUSTER (VA)**
Boondoggler American Whiskey
91441-NV 6/cs 750 ml **160.00 26.67 22.00**

**KOVAL (Chicago)**
"Four Grain" Single Barrel Whiskey
89845-NV 6/cs 750 ml 225.00 37.50
Millet Whiskey Single Barrel
89848-NV 6/cs 750 ml 225.00 37.50
Oat Whiskey Single Barrel
89847-NV 6/cs 750 ml 210.00 35.00
Koval Whiskey Sampler Pack
89862-NV 6/cs 600 ml 220.00 36.67

**11 WELLS (MN)**
Prototype Series Wheat Whiskey
91522-NV 6/cs 750 ml 225.00 37.50

**DEFIANT (NC)**
American Single Malt Whisky
91269-NV 6/cs 750 ml 198.00 33.00

**ROCK TOWN (Arkansas)**
Arkansas Hickory Smoked Whiskey
91421-NV 6/cs 750 ml 150.00 25.00

**WIGLE (Pennsylvania)**
Hopped Wheat Whiskey
06418-NVA 6/cs 750 ml 290.00 48.33
Organic Aged Wheat Whiskey
06411-NV 6/cs 750 ml **198.00 33.00 27.00**
Organic Apple Whiskey Walkabout
06425-NV 6/cs 750 ml **288.00 48.00 36.00**
Organic Northern Exposure Multi-Grain Whiskey
06430-NV 6/cs 750 ml 270.00 45.00
Organic Quaker Strength Oatmeal Stout Whiskey
06431-NV 6/cs 750 ml 270.00 45.00

**APPALACHIAN MT (VA)**
"Revelations" Single Malt Corn Whiskey
91167-NV 750 ml 500.00 41.67
War Horn Whisky
91165-NV 12/cs 375 ml 228.00 19.00

**SIX & TWENTY (SC)**
"Old Money" Wheat Whiskey
06450-NV 6/cs 750 ml 210.00 35.00

**KING'S COUNTY (NY)**
Chocolate Whiskey
89815-NV 12/cs 375 ml 312.00 26.00

**MANATAWNY STILL WORKS (PA)**
J. Potts White Whiskey
06436-NV 6/cs 750 ml 138.00 23.00
Keystone Whiskey
06437-NV 6/cs 750 ml 180.00 30.00

**OLD LINE**
American Single Malt Sherry Cask Finish
91706-NV 6/cs 750 ml 282.00 47.00
American Single Malt Whiskey
91700-NV 6/cs 750 ml 222.00 37.00
American Single Malt Whiskey Cask Strength
91705-NV 6/cs 750 ml 294.00 49.00

**CHARBAY(California)**
Whiskey Pilsner Release III
90011-NVA 750 ml 1,740.00 145.00

**D. GEORGE BENHAM'S** pur
Redwood Empire American Whiskey
06153-NV 6/cs 750 ml 198.00 33.00

**JOURNEYMAN (MI)**
Buggy Whip Wheat Whiskey
91292-NV 6/cs 750 ml 222.00 37.00
Corsets, Whips and Wheat Whiskey
91504-NV 6/cs 750 ml **260.00 43.33 15.00**
Silver Cross Four Grain Whiskey
91294-NV 6/cs 750 ml 222.00 37.00

## Armagnac

**CASTAREDE** dsc
Armagnac Blanche
09489-NV 6/cs 750 ml 200.00 33.33
Armagnac VSOP aged 10 years
09491-NV 6/cs 750 ml 240.00 40.00

**Chateau ST. AUBIN**
Armagnac
09520-NV 750 ml 666.00 55.50

**Chateau ARTON** alta
Fine Blanche Armagnac
09540-NV 6/cs 750 ml 192.00 32.00
La Reserve Haut Armagnac
09541-NV 6/cs 750 ml 348.00 58.00

**CLES des DUCS**
Armagnac XO
09527-NV 6/cs 750 ml 372.00 62.00
Napolean Armagnac
09526-NV 6/cs 750 ml 270.00 45.00

## Bitters

**WIGLE (Pennsylvania)**
Organic Aromatic Bitters
06414-NV 6/cs 100 ml 80.00 13.33
Organic Mole Bitters
06416-NV 6/cs 100 ml 80.00 13.33
Organic Pomander Orange Bitters
06417-NV 6/cs 100 ml 80.00 13.33
Organic Rosemary Lavendar Bitters
06415-NV 6/cs 100 ml 80.00 13.33

**BARKeep**
Baked Apple Bitters
93040-NV 6/cs 8 oz 72.00 12.00
Lavender Spice Bitters
93042-NV 6/cs 8 oz 72.00 12.00

**THE BITTER TRUTH**
Bogart's Bitters
92132-NV 6/cs 375 ml 150.00 25.00
Celery Bitters
93019-NV 12/cs 200 ml 150.00 12.50
Chocolate Bitters
93017-NV 12/cs 200 ml 150.00 12.50
Cocktail Bitters Bar Pack
92131-NV 12/cs 100 ml 180.00 15.00
Cocktail Bitters Travelers Set
93033-NVA 12/cs 100 ml 180.00 15.00
Creole Bitters
93026-NV 12/cs 200 ml 150.00 12.50
Cucumber Bitters
92998-NV 12/cs 200 ml 150.00 12.50
Drops and Dashes Blossom
92996-NV 12/cs 100 ml 180.00 15.00
Drops and Dashes Nut
92995-NV 12/cs 100 ml 180.00 15.00
Drops and Dashes Roots
92994-NV 12/cs 100 ml 180.00 15.00
Drops and Dashes Wood
92993-NV 12/cs 100 ml 180.00 15.00
Grapefruit Bitters
93024-NV 12/cs 200 ml 150.00 12.50
Jerry Thomas Bitters
93025-NV 12/cs 200 ml 150.00 12.50
Lemon Bitters
93021-NV 12/cs 200 ml 150.00 12.50
Old Time Aromatic Bitters
93022-NV 12/cs 200 ml 150.00 12.50
Olive Bitters
92130-NV 12/cs 200 ml 150.00 12.50
Orange Bitters
93023-NV 12/cs 200 ml 150.00 12.50
Tonic Bitters
93047-NV 12/cs 200 ml 150.00 12.50

**FEE BROTHERS**
Aztec Chocolate Bitters
93078-NV 12/cs 5 oz 66.00 5.50
Cardamom Boker's Style Bitters
93112-NV 12/cs 5 oz 66.00 5.50
Celery Bitters
93076-NV 12/cs 5 oz 66.00 5.50
Cherry Bitters
93074-NV 12/cs 5 oz 66.00 5.50
Cranberry Bitters
93082-NV 12/cs 5 oz 66.00 5.50
Fee Foam
93113-NV 12/cs 5 oz 30.00 2.50
Gin Barrel Aged Orange Bitters
93084-NV 12/cs 5 oz 100.00 8.33
Grapefruit Bitters
93072-NV 12/cs 5 oz 66.00 5.50
Lemon Bitters
93077-NV 12/cs 5 oz 66.00 5.50
Mint Bitters
93080-NV 12/cs 5 oz 66.00 5.50
Molasses Bitters
92997-NV 12/cs 5 oz 66.00 5.50
Old Fashion aromatic bitters
93070-NV 12/cs 5 oz 66.00 5.50
Old Fashion Bitters
93085-NV 12/cs 12.8 oz 150.00 12.50
Orange Bitters
93071-NV 12/cs 5 oz 66.00 5.50
Peach Bitters
93073-NV 12/cs 5 oz 66.00 5.50
Plum Bitters
93081-NV 12/cs 5 oz 66.00 5.50
Rhubarb Bitters
93075-NV 12/cs 5 oz 66.00 5.50
Walnut Bitters
93079-NV 12/cs 5 oz 66.00 5.50
Whiskey Barrel Aged Bitters
93083-NV 12/cs 5 oz 100.00 8.33

**EMBITTERMENT BITTERS (DC)**
Organic Aromatic Bitters
92980-NV 12/cs 100 ml 86.16 7.18
Organic Chocolate Bitters
92981-NV 12/cs 100 ml 86.16 7.18
Organic Lavender Bitters
92982-NV 12/cs 100 ml 86.16 7.18
Organic Orange Bitters
92983-NV 12/cs 100 ml 86.16 7.18

## Bloody Mary Mix

**SEASIDE GROWN**
Seaside Grown Gus' Spicy Bloody Mary Mix
93511-NV 12/cs 32 oz 80.00 6.67
Seaside Grown Original Bloody Mary Mix
93510-NV 12/cs 32 oz 80.00 6.67

## Bourbon

**NOTEWORTHY (SC)**
Small Batch Bourbon
91570-NV 6/cs 750 ml 132.00 22.00
Small Batch Honey Bourbon
91571-NV 6/cs 750 ml 132.00 22.00

**FILIBUSTER (VA)**
"Dual Cask" Bourbon
91310-NV 6/cs 750 ml 186.00 31.00

**PRICHARD'S (Tennessee)**
Double Barreled Bourbon
91326-NVA 6/cs 750 ml 432.00 72.00

**KOVAL (Chicago)**
Bourbon Single Barrel
89860-NV 6/cs 750 ml 225.00 37.50

**RAGGED BRANCH (VA)**
Straight Bourbon Whiskey-Wheated
91581-NV 6/cs 750 ml 210.00 35.00

**MB ROLAND (KY)**
Straight Kentucky Bourbon - Barrel Proof
91513-NV 6/cs 750 ml 210.00 35.00

**11 WELLS (MN)**
Prototype Series Bourbon
91520-NV 6/cs 750 ml 225.00 37.50

**WIGLE (Pennsylvania)**
Organic Waspie Valley Bourbon
06432-NV 6/cs 750 ml 250.00 41.67
Organic Yellow Corn Bourbon
06422-NVA 6/cs 750 ml **225.00 37.50 25.00**

**HILLROCK (NY)**
Bourbon Manzanilla Finish
91516-NV 6/cs 750 ml 450.00 75.00
Bourbon Sauternes Finish
91515-NV 6/cs 750 ml 390.00 65.00
Solera Aged Bourbon (NY)
91445-NV 6/cs 750 ml 390.00 65.00
Solera Aged Bourbon Cab Finish
91514-NV 6/cs 750 ml 450.00 75.00

**SIX & TWENTY (SC)**
"5 Grain" Bourbon
06451-NV 6/cs 750 ml 210.00 35.00
Carolina Cream
06452-NV 6/cs 750 ml 114.00 19.00

**KING'S COUNTY (NY)**
Barrel Strength Bourbon 9 - special annual release
89816-NV 12/cs 375 ml 470.00 39.17
Bourbon
89814-NV 12/cs 375 ml 360.00 30.00
Peated Bourbon - special annual release
89817-NV 12/cs 375 ml 385.00 32.08

**Jos. A. MAGNUS (DC)**
Bourbon
06160-NV 6/cs 750 ml 420.00 70.00
06165-NV 12/cs 375 ml 500.00 41.67
06166-NV 48/cs 100 ml 720.00 15.00
Murray Hill Club Bourbon
06161-NV 6/cs 750 ml 420.00 70.00

**KINSEY (PA)**
4 Year Old Bourbon
06182-NV 6/cs 750 ml 192.00 32.00

**JOURNEYMAN (MI)**
Featherbone Bourbon
91291-NV 6/cs 750 ml 222.00 37.00

## Brandy

**El MAESTRO SIERRA SPIRITS** dm
El Maestro Sierra Brandy de Jerez Gran Reserva
70769-NVA 2/cs 750 ml 300.00 150.00
El Maestro Sierra Brandy de Jerez Reserva
70768-NVA 6/cs 750 ml 312.00 52.00

**CLEAR CREEK Distillery(Oregon)**
Apple Brandy 4 yr old

89906-NV 12/cs 375 ml 240.00 20.00
Blue Plum Brandy
89911-NVA 6/cs 750 ml 192.00 32.00
89912-NV 12/cs 375 ml 240.00 20.00
Oregon Pot Still Brandy
89951-NV 750 ml 400.00 33.33
Pear Brandy
89900-NVA 6/cs 750 ml 200.00 33.33
89901-NV 12/cs 375 ml 240.00 20.00
Pear Brandy (Pear in Bottle)
89903-NVA 6/cs 750 ml 348.00 58.00
White Label Apple Brandy (2 year old)
89909-NV 12/cs 375 ml 168.00 14.00

**MONTERU**
Rare Cask Brandy - Sauternes
26660-NV 6/cs 750 ml 240.00 40.00
Rare Cask Brandy - Sherry
26661-NV 6/cs 750 ml 240.00 40.00
Rare Cask Brandy - Triple Toast
26662-NV 6/cs 750 ml 240.00 40.00

**JACOULOT** dem
Marc de Bourgogne L Authentique
26621-NV 6/cs 1 L 288.00 48.00
Fine de Bourgogne
26620-NV 6/cs 1 L 372.00 62.00
Les Grands Ages Fine De Bourgogne 20yr
26623-NV 6/cs 750 ml 700.00 116.67

# Calvados

**DARON**
Calvados Fin
33500-NVA 6/cs 750 ml 192.00 32.00
33501-NV 12/cs 375 ml 215.00 17.92

**NOBLE DAME**
Calvados
33510-NV 6/cs 750 ml 150.00 25.00

# Cachaca

**MAE de OURO** dswe
Mae de Ouro Cachaca
27051-NV 6/cs 750 ml 240.00 40.00

# Cognac

**GABRIEL & ASSOCIES**
Cognac XO Borderies
26512-NV 6/cs 750 ml 360.00 60.00

**KELT**
Cognac Commodore "20 year old"
27037-NV 6/cs 750 ml 500.00 83.33
Cognac VSOP
27028-NV 6/cs 750 ml 324.00 54.00
Cognac VSOP Gift Pack
27029-NV 6/cs 750 ml 324.00 54.00
Cognac XO
27033-NV 6/cs 750 ml 824.00 137.33
Cognac XO Gift Pack
27034-NV 6/cs 750 ml 824.00 137.33

**PIERRE FERRAND**
1840 Cognac Grande Champagne
26500-NV 6/cs 750 ml 174.00 29.00
Ambre Cognac Grande Champagne 10 year old
26502-NV 6/cs 750 ml 198.00 33.00
Cognac Renegade #2 Chestnut Cask
26510-NV 6/cs 750 ml 360.00 60.00
Cognac Reserve Dieux Cigare
26509-NV 6/cs 750 ml 372.00 62.00
Pineau des Charentes
26506-NV 6/cs 750 ml 132.00 22.00
Reserve Cognac Grande Champagne 20 year old
26504-NV 6/cs 750 ml 360.00 60.00

**LANDY**
Cognac VS
26520-NV 6/cs 750 ml 120.00 20.00
Cognac VSOP
26523-NV 6/cs 750 ml **140.00 23.33 20.00**

**GROSPERRIN**
Grande Champagne Folle Blanche
26983-MV 6/cs 750 ml 450.00 75.00

# Gin

**FILIBUSTER (VA)**
"Dual Cask" Gin Baba
91309-NV 6/cs 750 ml 175.00 29.17

**KOVAL (Chicago)**
Barreled Gin
89843-NV 6/cs 750 ml 204.00 34.00
Cranberry Gin Liqueur
89837-NV 6/cs 750 ml 135.00 22.50
Dry Gin
89869-NV 6/cs 750 ml 160.00 26.67

**WIGLE (Pennsylvania)**
Organic Dutch Style "Ginever"
06410-NV 6/cs 750 ml 188.00 31.33

**TRU ORGANIC SPIRITS(CA)**
Organic Gin
06303-NV 6/cs 750 ml 168.00 28.00

**GREEN MOUNTAIN (Vermont)**
Organic Gin
06249-NV 750 ml 240.00 20.00

**McCLINTOCK DISTILLING (MD)**
Cognac Finished Gin
06139-NVA 6/cs 750 ml 270.00 45.00
Forager Gin
06140-NVA 6/cs 750 ml 162.00 27.00

**MANATAWNY STILL WORKS (PA)**
Hidden River Barrel Rested Gin
06435-NV 6/cs 750 ml 160.00 26.67
Odd Fellows Gin
06438-NV 6/cs 750 ml 135.00 22.50

**Jos. A. MAGNUS (DC)**
Vigilant Gin
06168-NV 48/cs 100 ml 398.00 8.29
Vigilant District Dry Gin
06162-NV 6/cs 750 ml 150.00 25.00
Vigilant Navy Strength Gin
06163-NV 6/cs 750 ml **168.00 28.00 6.00**

**CONNCULLIN**
Irish Gin
70051-NV 750 ml 290.00 24.17

**GLENDALOUGH**
Wild Botanical Gin
70127-NV 6/cs 750 ml 168.00 28.00

**CITADELLE (France)**
Gin
05900-NV 6/cs 750 ml 108.00 18.00
05901-NV 6/cs 1 L 132.00 22.00
05902-NV 6/cs 1.75 L 162.00 27.00
Reserve Gin
05903-NV 6/cs 750 ml 156.00 26.00

**GIN LANE 1751 (UK)**
London Dry Gin
06043-NV 6/cs 1.75 L 174.00 29.00
06045-NV 6/cs 750 ml 120.00 20.00
London Dry Gin Royal Strength
06044-NV 6/cs 750 ml 138.00 23.00
Old Tom Gin
06046-NV 6/cs 750 ml 120.00 20.00
Victoria Pink Gin
06047-NV 6/cs 750 ml 138.00 23.00

**CALEDONIA SPIRITS (Vermont)**
Barr Hill "Spirit of Vermont" Gin Gift Pack
06073-NV 6/cs 750 ml 239.00 39.83
Barr Hill Gin
06060-NV 6/cs 750 ml **172.00 28.67 28.00**
06061-NVA 12/cs 375 ml 204.00 17.00
Barr Hill Reserve "Tom Cat"
06067-NV 6/cs 750 ml **225.00 37.50 15.00**

**COLD RIVER(Maine)**
Gin
06058-NV 6/cs 750 ml 120.00 20.00

**RIGHT Gin (Sweden)**
RIGHT Gin
06074-NV 6/cs 750 ml 132.00 22.00

**D. GEORGE BENHAM'S** pur
Sonoma Dry Gin
06152-NV 6/cs 750 ml 168.00 28.00

**JOURNEYMAN (MI)**
Bilberry Black Hearts Barrel Aged Gin
91288-NV 6/cs 750 ml 180.00 30.00
Bilberry Black Hearts Gin
91289-NV 6/cs 750 ml 150.00 25.00

**THE BITTER TRUTH**
Pink London Dry Gin
92999-NV 6/cs 750 ml 156.00 26.00

**COTSWOLDS (LONDON)** dswe
Dry Gin
06008-NV 6/cs 750 ml 200.00 33.33

# Grappa

**CASTELLO DI VOLPAIA** wd
Grappa
64689-NV 6/cs 375 ml 228.00 38.00

**Do FERREIRO SPIRITS** dm
Albarino Orujo
70781-NVA 6/cs 750 ml 270.00 45.00

**CLEAR CREEK Distillery(Oregon)**
Grappa of Pinot Noir
89925-NV 12/cs 375 ml 240.00 20.00
Grappa of Sangiovese
89923-NV 12/cs 375 ml 264.00 22.00
Marc de Gewurztraminer
89919-NV 12/cs 375 ml 216.00 18.00

# Irish Whiskey

**SPADE & BUSHEL**
Irish Whiskey
70052-NV 12/cs 375 ml 360.00 30.00

**STRAW BOYS**
Poitin
70053-NV 6/cs 750 ml 160.00 26.67

**GLENDALOUGH**
13 yr Single Malt Mizunara Oak Finish
70135-NVA 6/cs 750 ml 400.00 66.67
7 year Single Malt Porter Finish
70133-NVA 6/cs 750 ml 225.00 37.50
Double Barrel Irish Whisky
70134-NV 6/cs 750 ml 168.00 28.00

# Liqueurs

**ATXA** dm
Pacharán, Sierra de Orduña
70582-NV 6/cs 750 ml 140.00 23.33

**Do FERREIRO SPIRITS** dm
Liquor de Heirbas
70779-NVA 6/cs 750 ml 270.00 45.00

**CLEAR CREEK Distillery(Oregon)**
Blackberry Liqueur
89945-NV 12/cs 375 ml 192.00 16.00
Cassis Liqueur
89941-NV 12/cs 375 ml 192.00 16.00
Cherry Liqueur
89944-NV 12/cs 375 ml 192.00 16.00
Cranberry Liqueur
89910-NVA 6/cs 750 ml 130.00 21.67
Douglas Fir
89937-NV 12/cs 375 ml 420.00 35.00
Framboise
89930-NV 12/cs 375 ml 426.00 35.50
Kirschwasser
89934-NV 12/cs 375 ml 240.00 20.00
Loganberry Liqueur
89940-NV 12/cs 375 ml 192.00 16.00
Pear Liqueur
89943-NV 12/cs 375 ml 192.00 16.00
Raspberry Liqueur
89942-NV 12/cs 375 ml 192.00 16.00

**PIERRE FERRAND**
Dry Curacao
26507-NV 6/cs 750 ml 138.00 23.00

**INGA** park
My Amaretto
48809-NV 6/cs 750 ml 102.00 17.00
My Sambuca
48812-NV 6/cs 750 ml 108.00 18.00

**JEPPSONS**
Malort
91270-NV 750 ml 180.00 15.00

**AMARO dell'ETNA**
Amaro
48821-NV 6/cs 1 L 162.00 27.00

**PRICHARD'S (Tennessee)**
Chocolate Brownie Cream Liqueur
91316-NV 6/cs 750 ml 120.00 20.00
Peanut Butter Cream Pie Liqueur
91509-NV 6/cs 750 ml 120.00 20.00
Praline Cream Liqueur
91508-NV 6/cs 750 ml 120.00 20.00
Sweet Lucifer Bourbon Liqueur
91315-NV 6/cs 750 ml 120.00 20.00

**KOVAL (Chicago)**
Caraway Liqueur
89842-NV 6/cs 375 ml 112.00 18.67
Chrysanthemum Honey Liqueur
89852-NV 6/cs 375 ml 112.00 18.67
Coffee Liqueur
89853-NV 6/cs 375 ml 112.00 18.67
Ginger Liqueur
89854-NV 6/cs 375 ml 112.00 18.67
Rose Hip Liqueur
89856-NV 6/cs 375 ml 112.00 18.67
'Suasan for President' Prune Brandy
89838-NV 6/cs 375 ml 198.00 33.00

**11 WELLS (MN)**
Orange Curacao
91533-NV 6/cs 375 ml 115.00 19.17

**BROTHERS VILGALYS**
Beatnik Liqueur/Beets and Fresh Herbs
06119-NVA 6/cs 375 ml 80.00 13.33
Beebop Liqueur/Rhubarb, Hibiscus and Rosemary
06125-NV 12/cs 375 ml 160.00 13.33
Cranberry Krupnikas Spiced Honey Liqueur
06126-NV 6/cs 750 ml 168.00 28.00
Jabberwock Liqueur/Coffee, Chicory and Pepper
06116-NVA 6/cs 375 ml 80.00 13.33
Krupnika Spiced Liqueur (North Carolina)
06120-NV 6/cs 750 ml 136.00 22.67

**WIGLE (Pennsylvania)**
Landlocked Spiced Spirit
06413-NV 6/cs 750 ml 172.00 28.67

**TRU ORGANIC SPIRITS(CA)**
Fruit Lab Organic Hibiscus/Crism Liqueur
06307-NVA 6/cs 750 ml 132.00 22.00
Grand Poppy Organic Apertif Liqueur
06310-NV 6/cs 750 ml 144.00 24.00
Organic Ginger Liqueur
06309-NV 6/cs 750 ml 132.00 22.00
Organic Hops Liqueur
06311-NV 6/cs 750 ml 144.00 24.00
Organic Orange/Citry Liqueur
06306-NVA 6/cs 750 ml 132.00 22.00

**RINOMATO**
Americano Biano
31204-NV 6/cs 1 L 118.00 19.67
Bitter Liqueur
31205-NV 6/cs 1 L 102.00 17.00

**JACOULOT** dem
Crème de Cassis de Dijon
27124-NV 6/cs 750 ml 132.00 22.00
Crème de Framboise
27125-NV 6/cs 750 ml 132.00 22.00
Crème de Mûre
27126-NV 6/cs 750 ml 132.00 22.00
Crème de Pêche des Vignes
27127-NV 6/cs 750 ml 132.00 22.00

**MATHILDE**
Black Currant-Cassis- Stelvin
27113-NV 12/cs 375 ml 120.00 10.00
27121-NV 6/cs 750 ml 104.00 17.33
Combo Case Framboise/Cassis/Peche/Poire
27119-NV 12/cs 375 ml 112.00 9.33
Orange XO
27110-NV 12/cs 375 ml 144.00 12.00
Peach-Peche
27115-NV 12/cs 375 ml 120.00 10.00
27123-NV 6/cs 750 ml 104.00 17.33
Pear-Poire
27112-NV 12/cs 375 ml **102.00 8.50 18.00**
27120-NV 6/cs 750 ml 104.00 17.33
Raspberry-Framboise
27114-NV 12/cs 375 ml 120.00 10.00
27122-NV 6/cs 750 ml 104.00 17.33

**VARAN**
VARAN Coffee Mezcal
90096-NV 6/cs 750 ml 162.00 27.00

**GORDON & MacPHAIL**
Atholl Brose Scotch Liqueur
70199-NV 6/cs 750 ml **216.00 36.00 24.00**

**BOYDEN VALLEY (VT)**
Vermont Ice Apple Creme
06040-NV 6/cs 750 ml 144.00 24.00

**DON CICCIO & FIGLI**
5 Cinque Apertivo Americano
06017-NV 6/cs 750 ml 140.00 23.33
Amaro della Sirene
06018-NV 6/cs 750 ml 186.00 31.00
Amaro Donn Ferne
06011-NV 6/cs 750 ml 186.00 31.00
Amaro Donna Rosa Rabarbaro
06012-NVA 6/cs 750 ml 186.00 31.00
Amaro Ferro Kino Iron Amaro
06010-NV 6/cs 750 ml 186.00 31.00
Carciofo Apertivo (Artichoke)

06032-NV 6/cs 750 ml 140.00 23.33
Cerasum (Cherry)
06033-NV 6/cs 750 ml 172.00 28.67
Concerto (Spiced Coffee)
06027-NV 6/cs 750 ml 160.00 26.67
Fico d India (Prickly Pear)
06023-NV 6/cs 750 ml 136.00 22.67
Finocchietto (Fennell)
06024-NV 6/cs 750 ml 136.00 22.67
Ibisco (Hibiscus)
06025-NV 6/cs 750 ml 176.00 29.33
Limoncello
06021-NV 6/cs 750 ml 132.00 22.00
Luna Amara Bitter
06013-NV 6/cs 750 ml 140.00 23.33
Mandarinetto (Mandarine Orange)
06022-NV 6/cs 750 ml 132.00 22.00
Nocino (Walnut)
06026-NV 6/cs 750 ml 150.00 25.00

**VARNELLI**
Amaro Dell'Erboritsa
48836-NVA 6/cs 1 L 270.00 45.00
Amaro Sibilla
48831-NVA 6/cs 1 L 225.00 37.50
Anice Secco
48834-NV 12/cs 1 L 410.00 34.17
Caffe Moka
48830-NVA 6/cs 1 L 180.00 30.00
Punch Fantasia
48837-NV 12/cs 1 L 280.00 23.33
48837-NVA 6/cs 1 L 140.00 23.33

**JOURNEYMAN (MI)**
Humdinger Jalapeno Spirit
91285-NV 6/cs 750 ml 132.00 22.00
OCG Apple Cider Liqueur
91502-NV 6/cs 750 ml 70.00 11.67

**THE BITTER TRUTH**
Apricot Liqueur
93031-NV 6/cs 750 ml 144.00 24.00
Elderflower Liqueur
93035-NV 6/cs 750 ml **144.00 24.00 14.00**
EXR Amaro
93029-NV 6/cs 750 ml 150.00 25.00
Golden Falernum
93039-NV 6/cs 750 ml 144.00 24.00
Pimento Dram
93034-NV 6/cs 750 ml 134.00 22.33
Violette Liqueur
93032-NV 6/cs 750 ml 144.00 24.00

# Mezcal

**GRACIAS A DIOS**
Agave Gin Mezcal
90073-NV 6/cs 750 ml **260.00 43.33 64.00**
Cuixe Mezcal
90082-NV 6/cs 750 ml 324.00 54.00
Espadin Mezcal
90069-NV 6/cs 750 ml 165.00 27.50
Tobala Mezcal
90074-NV 6/cs 750 ml 324.00 54.00

**MAYALEN**
Borrego Mezcal
90053-NV 6/cs 750 ml 311.10 51.85
Epsadin Mezcal
90145-NV 6/cs 750 ml 177.54 29.59
Guerrero Mezcal
90054-NV 6/cs 750 ml 293.34 48.89
Machetazo Mezcal
90062-NVA 6/cs 750 ml 177.54 29.59
San Luis Potosi Salmiana Mezcal
90146-NV 6/cs 750 ml 177.54 29.59

**DONAJI**
Mezcal Joven
90070-NV 6/cs 750 ml 200.00 33.33

**SACRIFICIO**
Mezcal Joven
90092-NV 6/cs 750 ml 160.00 26.67
Mezcal Reposado
90093-NV 6/cs 750 ml 168.00 28.00

**REY CAMPERO**
Blend of Three Mezcal
90097-NV 6/cs 750 ml 480.00 80.00
Castillo
90138-NV 6/cs 750 ml 520.00 86.67
Claypot Blend Espadin & Pulquero
90098-NV 6/cs 750 ml 540.00 90.00
Jabali/ Tepextate
90137-NV 6/cs 750 ml 560.00 93.33
Mezcal Cuishe
90101-NV 6/cs 750 ml 350.00 58.33
Mezcal Espadin
90100-NV 6/cs 750 ml **216.00 36.00 24.00**
Mezcal Jabali
90105-NV 6/cs 750 ml 440.00 73.33
Mezcal Sierra Negra
90107-NV 6/cs 750 ml 490.00 81.67
Mezcal Tepextate
90104-NV 6/cs 750 ml 440.00 73.33
Mezcal Tobala
90106-NV 6/cs 750 ml 440.00 73.33

**REAL MINERO**
Blend of Five Mezcal
90094-NV 6/cs 750 ml 768.00 128.00
Blend of Two Mezcal - Barril/ Cuishe
90095-NV 6/cs 750 ml 536.00 89.33
Mezcal Barril
90110-NV 6/cs 750 ml 525.00 87.50
Mezcal Cuishe (Rhodacantha)
90108-NV 6/cs 750 ml 620.00 103.33
Mezcal Espadin
90109-NV 6/cs 750 ml 440.00 73.33
Mezcal Largo
90111-NV 6/cs 750 ml 636.00 106.00

**FELIPE CORTEZ**
Espadin Cacao
90117-NV 6/cs 750 ml 630.00 105.00
Espadin Mango Habanero Pechuga Style
90116-NV 6/cs 750 ml 630.00 105.00
Mezcaloteca 50/ 50 blend of Tobala and Madrecuixe
90114-NV 6/cs 750 ml **595.00 99.17 65.00**
Mezcaloteca Blend of 3 Agave by Emanuel RAMOS
90015-NV 6/cs 750 ml 598.00 99.67
Mezcaloteca Blend of 4 Agave
90016-NV 6/cs 750 ml 630.00 105.00
Mezcaloteca Madrecuixe by Margarita CORTES
90013-NV 6/cs 750 ml 546.00 91.00

**EL BUHO**
Mezcal
90121-NV 6/cs 1 L 186.00 31.00
Mezcal
90122-NV 6/cs 750 ml 184.50 30.75
Mezcal Especial Quishe
90136-NV 6/cs 750 ml 330.00 55.00

**La HERENCIA de SANCHEZ**
Mezcal Elixir Frutal
90119-NV 6/cs 750 ml 438.00 73.00
Mezcal Pechuga
90118-NV 6/cs 750 ml 438.00 73.00

# Pisco

**BENEDICTO**
Don Benedicto Pisco Quebranta
27050-NV 750 ml 216.00 18.00

# Rum

**PRICHARD'S (Tennessee)**
Crystal Rum
91321-NV 6/cs 750 ml 120.00 20.00
Key Lime Rum
91324-NV 6/cs 750 ml 120.00 20.00
Peach Mango Rum
91322-NV 6/cs 750 ml 120.00 20.00
Spiced Rum
91317-NV 6/cs 750 ml 120.00 20.00

**CRUSOE**
Organic Rum
06305-NV 6/cs 750 ml 136.00 22.67
Organic Spiced Rum
06299-NV 6/cs 750 ml 136.00 22.67

**MANATAWNY STILL WORKS (PA)**
T. Rutter Rum
06439-NV 6/cs 750 ml 130.00 21.67

**RHUM JM**
10 year old Vintage Rhum ( Martinique)
27105-97 6/cs 750 ml 600.00 100.00
15 year old Vintage Rhum ( Martinique)
27099-NV 6/cs 750 ml 1,140.00 190.00
Rhum Agricole Blanc (white)
27107-NVA 6/cs 1 L 140.00 23.33
Rhum Agricole Blanc (White) 100 Proof
27103-NV 6/cs 750 ml 150.00 25.00
Rhum Agricole Paille (Gold) 100 Proof
27104-NV 6/cs 750 ml 160.00 26.67
Sirop de Sucre de Canne (syrup)
27109-NV 6/cs 700 ml 45.00 7.50
VO Rhum ( Martinique)
27102-NV 6/cs 750 ml 180.00 30.00
VSOP Rhum ( Martinique)
27106-NV 6/cs 750 ml **225.00 37.50 45.00**
XO Agricole Rhum ( Martinique)
27098-NV 6/cs 750 ml 312.00 52.00

**Ron del BARRILITO**
4 Year Old Puerto Rican Federal Rum
27085-NV 750 ml 360.00 30.00

**DAMOISEAU**
Agricole Rhum Blanc 110
27091-NV 6/cs 1 L 160.00 26.67
VSOP Rhum
27095-NV 6/cs 750 ml 186.00 31.00
XO Rhum
27093-NV 6/cs 750 ml 324.00 54.00

**Rum MALECON (Panama)**
Reserva Imperial 18 year old rum
27134-NVA 6/cs 750 ml 264.00 44.00
Reserva Imperial 25 year old rum
27135-NVA 6/cs 750 ml 528.00 88.00
Reserva Superior 10 year old rum
27132-NVA 6/cs 750 ml 150.00 25.00
Reserva Superior 12 year old rum
27133-NVA 6/cs 750 ml 200.00 33.33
Seleccion Esplendida 1979 Rum
27136-79 3/cs 750 ml 675.00 225.00
Seleccion Esplendida 1982 Rum
27136-82 3/cs 750 ml 566.00 188.67
Seleccion Esplendida 1985 Rum
27136-85 3/cs 750 ml 566.00 188.67

**CHAIRMAN'S RESERVE**
Chairman's Limited Edition
27139-NV 6/cs 750 ml 432.00 72.00
Fine St. Lucian Rum
27080-NV 6/cs 750 ml 120.00 20.00
Forgotten Cask Extra Aged St. Lucian Rum
27082-NV 6/cs 750 ml 198.00 33.00
St. Lucian ALL Natural Spiced Rum
27081-NV 6/cs 750 ml 120.00 20.00

**SANDBAR (NC)**
Sandbar "Spirit of the Outer Banks" Rum
06093-NV 6/cs 750 ml **90.00 15.00 78.00**

**BLACKWELL** black
Fine Jamaican Dark Rum
06088-NV 6/cs 750 ml 99.96 16.66

**RON CENTENARIO (Costa Rica)**
12 Gran Legado
26555-NV 750 ml 340.00 28.33
20 Foundacion
26557-NV 6/cs 750 ml 252.00 42.00
25 Gran Reserva
26558-NV 6/cs 750 ml 400.00 66.67
30 Edicion Limitada
26559-NV 6/cs 750 ml 720.00 120.00
7 Anejo Especial
26553-NV 750 ml 180.00 15.00

**DREADNOUGHT (PA)**
Rum
06180-NV 6/cs 750 ml 148.00 24.67

**FOURSQUARE**
2005 Single Blended Rum 12 year Old
27075-05 6/cs 750 ml 360.00 60.00
Premise Single Blended Rum
27128-NV 6/cs 750 ml 270.00 45.00
Zinfandel Cask Blended Rum
27076-NV 6/cs 750 ml 264.00 44.00

**PLANTATION RUMS (Barbados)**
3 Stars Rum
26530-NV 6/cs 1 L 102.00 17.00
26531-NV 6/cs 750 ml 90.00 15.00
Barbados Vintage Rum
26539-02 6/cs 750 ml 210.00 35.00
Fiji Vintage Rum
26529-09 6/cs 750 ml 250.00 41.67
Grande Reserve Rum 5 year old
26535-NVA 6/cs 750 ml 96.00 16.00
Jamaica Vintage Rum
26540-02 6/cs 750 ml 210.00 35.00
Original Dark Rum
26532-NV 6/cs 750 ml 90.00 15.00
26533-NV 6/cs 1 L 102.00 17.00
Peru Vintage Rum
26528-04 6/cs 750 ml 250.00 41.67
Plantation Panama 12 years Peated
26554-NV 6/cs 750 ml 212.00 35.33
Rum OFTD Overproof
26534-NV 6/cs 1 L 126.00 21.00
Rum Pineapple Stiggins' Fancy
26538-NV 6/cs 750 ml 138.00 23.00
Rum XO 20th Anniversary
26537-NV 6/cs 750 ml 198.00 33.00
Trinidad Vintage Rum
26541-03 6/cs 750 ml 210.00 35.00
Xaymaca Rum 100% Pot Still Special Dry
26544-NV 6/cs 750 ml 120.00 20.00

**BOUNTY (St Lucia)**
Dark Rum
26548-NV 750 ml 198.00 16.50
26552-NV 12/cs 1 L 210.00 17.50
Premium Gold Rum
26546-NV 750 ml 168.00 14.00
26550-NV 12/cs 1 L 180.00 15.00
Premium Spiced Rum
26547-NV 750 ml 168.00 14.00
26551-NV 12/cs 1 L 180.00 15.00
Premium White Rum
26545-NV 750 ml 168.00 14.00
26549-NV 12/cs 1 L 180.00 15.00

**URUAPAN (Mexico)** hm
Single Blended 'Rum' Blanco
26570-NV 12/cs 1 L 198.00 16.50

**OLD LINE**
Aged Caribbean Rum Navy Strength
91715-NV 6/cs 750 ml **160.00 26.67 26.00**
Aged Caribbean Rum Single Malt Cask Finish
91716-NV 6/cs 750 ml 256.00 42.67

**CHARBAY(California)**
Tahitian Vanilla Bean Rum
89991-NVA 6/cs 750 ml 180.00 30.00

**JOURNEYMAN (MI)**
Road's End Rum
91503-NV 6/cs 750 ml 150.00 25.00

# Rye

**NOTEWORTHY (SC)**
Small Batch Rye
91573-NV 6/cs 750 ml 132.00 22.00

**FILIBUSTER (VA)**
Rye Whiskey
91311-NV 6/cs 750 ml 186.00 31.00

**KOVAL (Chicago)**
Rye Whiskey Single Barrel
89859-NV 6/cs 750 ml 210.00 35.00

**RAGGED BRANCH (VA)**
Straight Bourbon Whiskey- Ryed 4 year
91580-NV 6/cs 750 ml 210.00 35.00

**HENRY CLAY (KY)**
Straight KY Rye
91150-NV 750 ml 225.00 18.75

**JAMES E PEPPER**
James E Pepper 1776 Straight Rye
91260-NV 6/cs 750 ml 135.00 22.50
James E Pepper 1776 Straight Rye - Sherry Cask
91159-NV 6/cs 750 ml 216.00 36.00
Straight Rye Barrel Strength 114.6 Proof
91259-NVA 6/cs 750 ml 180.00 30.00

**POW WOW**
Botanical Infused Rye
91263-NV 6/cs 750 ml 180.00 30.00

**ROCK TOWN (Arkansas)**
Arkansas Rye Whiskey
91422-NV 6/cs 750 ml 192.00 32.00

**WIGLE (Pennsylvania)**
Organic Aged Rye Whiskey
06412-NV 6/cs 750 ml **198.00 33.00 27.00**
Wigle Single Barrel Straight Rye 3yr+
06433-NV 6/cs 750 ml 272.00 45.33

**MT LAUREL SPIRITS (PA)**
PA Rye Whiskey
06400-NV 6/cs 750 ml **172.00 28.67 20.00**
PA Rye Whiskey (Port Barrel)
06403-NV 6/cs 750 ml **200.00 33.33 16.00**
PA Rye Whiskey (Vermouth Barrel)
06402-NV 6/cs 750 ml **200.00 33.33 16.00**
PA Straight Rye 3+ yrs - 95 proof
06404-NV 6/cs 750 ml 270.00 45.00

**HILLROCK (NY)**
Double Cask Rye (NY)
91447-NV 6/cs 750 ml 402.00 67.00
Port Finished Rye (NY)
91449-NV 6/cs 750 ml 450.00 75.00
Sauternes Finish Rye
91495-NV 6/cs 750 ml 450.00 75.00

**KINSEY (PA)**

4 Year Old Rye
06183-NV 6/cs 750 ml 192.00 32.00

**NEW LIBERTY (PA)**
Combo-2 each Melky Miller, MD Club, Melvale
06195-NV 6/cs 750 ml 150.00 25.00
Melvale Rye
06194-NV 6/cs 750 ml 160.00 26.67

**JOURNEYMAN (MI)**
Last Feather Rye Whiskey
91293-NVA 6/cs 750 ml 222.00 37.00
"Not a King" Rye
91295-NV 6/cs 750 ml 222.00 37.00

# Scotch

**CLEAR CREEK Distillery(Oregon)**
McCarthy's Single Malt Scotch
89950-NVA 6/cs 750 ml **240.00 40.00 102.00**

**USQUAEBACH**
"Old Rare" Superior Blend Scotch Whisky
27010-NVA 3/cs 750 ml 250.00 83.33
"Reserve" Blended Scotch Whisky
27012-NV 6/cs 750 ml 180.00 30.00
15 year old Blended Malt Scotch Whisky
27011-NV 6/cs 750 ml 360.00 60.00
Cask Strength Blended Malt Scotch Whisky
27014-NV 3/cs 750 ml 420.00 140.00

**PRICHARD'S (Tennessee)**
Single Malt Whiskey
91327-NVA 6/cs 750 ml 240.00 40.00

**GORDON & MacPHAIL**
Ardmore 15 yr old Single Malt
70248-NV 6/cs 750 ml 420.00 70.00
Bunnahabhain 8 Year Old
70254-NV 6/cs 750 ml 227.94 37.99
Caol Ila 10 year old
70196-NV 6/cs 750 ml 324.00 54.00
Caol Ila Cask Stength 11 year old
70205-05 6/cs 750 ml 539.94 89.99
Clynelish 11 year old Single Malt
70208-NV 6/cs 750 ml 380.00 63.33
G & M Linkwood 21 year old
70156-NV 6/cs 750 ml **676.00 112.67 14.00**
G&M Macallan 2007 Single Malt
70258-07 1/cs 750 ml **276.00 276.00 20.00**
Glenburgie 21 year old
70228-NV 6/cs 750 ml 815.94 135.99
Glenlivet 1965 Single Malt
70221-65 6/cs 750 ml 6,250.00 1,041.67
Highland Park 8 yr old Single Malt
70249-NV 6/cs 750 ml 225.00 37.50
Linkwood 15 year old
70190-NV 6/cs 750 ml **344.00 57.33 52.00**
Miltonduff 10 year old
70236-NV 6/cs 750 ml 275.94 45.99
Mortlach 25 year old Single Malt
70232-NV 6/cs 750 ml **948.00 158.00 52.00**
Speymalt Macallan 21 year old
70203-07 6/cs 750 ml 287.94 47.99
Speymalt Macallan 9 yr old Single Malt
70202-NV 6/cs 750 ml 285.00 47.50

**DOUGLAS LAING**
Big Peat Islay Blend Malt Scotch~Christmas Edition
70265-NV 6/cs 750 ml 320.00 53.33
Big Peat Islay Blended Malt Scotch
70260-NV 6/cs 750 ml **288.00 48.00 27.00**
Rock Oyster Blended Malt Scotch
70263-NV 6/cs 750 ml **258.00 43.00 12.00**
Scallywag Speyside Blended Malt Scotch
70261-NV 6/cs 750 ml **288.00 48.00 27.00**
The Epicurean Lowland Blended Malt Scotch
70264-NV 6/cs 750 ml 240.00 40.00
Timorous Beastie Highlands Blended Malt Scotch
70262-NV 6/cs 750 ml **258.00 43.00 12.00**

**MACPHAILS COLLECTION**
Glenrothes 8 Year Old
70186-NV 6/cs 750 ml 224.00 37.33

**BENROMACH**
"Guigal Hermitage" Wood Finish Single Malt
70151-05 6/cs 750 ml 400.00 66.67
10 year old Single Malt
70181-NV 6/cs 750 ml 256.00 42.67
15 Year Old Single Malt
70237-NV 6/cs 750 ml 450.00 75.00
Imperial Proof 114 Single Malt
70247-NV 6/cs 750 ml 400.00 66.67
Organic Single Malt
70183-NV 6/cs 750 ml **312.00 52.00 12.00**
Peat Smoke Single Malt
70182-NV 6/cs 750 ml 312.00 52.00

**COTSWOLDS (LONDON)** dswe
Single Malt
06009-NV 6/cs 750 ml 260.00 43.33

# Tequila

**TAPATIO**
Anejo Tequila
90034-NV 12/cs 1 L 498.00 41.50
Blanco 110 Tequila
90027-NV 12/cs 1 L 500.00 41.67
Blanco Tequila
90032-NV 12/cs 1 L 378.00 31.50
Excelencia Gran Reserva Tequila
90023-NVA 12/cs 1 L 1,440.00 120.00
Reposado Tequila
90033-NV 12/cs 1 L 444.00 37.00

**ELVELO**
Blanco Tequila
90063-NV 6/cs 1 L 150.00 25.00

**OCHO**
Anejo Tequila La Latilla
90067-15 6/cs 750 ml 342.00 57.00
Extra Anejo Tequila La Magueyera
90068-14 6/cs 750 ml 942.00 157.00
Reposado Tequila
90066-16 6/cs 750 ml 300.00 50.00

**EXODO**
Blanco Tequila
90130-NV 6/cs 750 ml 192.00 32.00
Reposado Tequila
90140-NV 6/cs 750 ml 210.00 35.00
FLAVORED TEQUILAS
Lime Blanco Tequila
90132-NV 6/cs 750 ml 192.00 32.00
Orange Blanco Tequila
90133-NV 6/cs 750 ml 192.00 32.00
Peach Blanco Tequila
90134-NV 6/cs 750 ml 192.00 32.00
Watermelon Blanco Tequila
90135-NV 6/cs 750 ml 192.00 32.00

**LLORONA**
Baby Tears
90086-NV 12/cs 375 ml 900.00 75.00
No 3 Extra AnejoTequila
90085-NVA 6/cs 1 L 990.00 165.00

**T1**
Estelar Anejo Tequila
90088-NV 6/cs 750 ml 240.00 40.00
Excepcional Reposado Tequila
90089-NV 6/cs 750 ml 216.00 36.00
Selecto BlancoTequila 86
90087-NV 6/cs 750 ml 200.00 33.33

**6 DEGREE**
Anejo Tequila
90124-NV 6/cs 750 ml 225.00 37.50
Blanco Tequila
90125-NV 6/cs 750 ml 160.00 26.67
Reposado Tequila
90126-NV 6/cs 750 ml 192.00 32.00

**SOLUS**
Tequila
90170-NV 6/cs 750 ml 120.00 20.00

**IXA (Organic)**
IXA Silver (Organic)
90019-NV 6/cs 750 ml 196.00 32.67

# Vodka

**WODKA (Poland)** Park
Poland Select Wodka Vodka
06090-NV 750 ml 120.00 10.00
Poland Select Wodka Vodka
06091-NV 12/cs 1 L 132.00 11.00

**STRAW BOYS**
Irish Vodka
70054-NV 750 ml 198.00 16.50

# Vodka Domestic

**ROCK TOWN (Arkansas)**
Small Batch Hand Crafted Basil Vodka
91545-NV 6/cs 750 ml 54.00 9.00
91546-NV 12/cs 1 L 108.00 9.00
Small Batch Hand Crafted Grapefruit Vodka
91541-NV 6/cs 750 ml 54.00 9.00
91542-NV 12/cs 1 L 108.00 9.00
91549-NV 6/cs 1.75 L 92.00 15.33
Small Batch Hand Crafted Mandarin Orange Vodka
91543-NV 6/cs 750 ml 54.00 9.00
91544-NV 12/cs 1 L 108.00 9.00
Small Batch Hand Crafted Vodka
91427-NV 12/cs 1 L 108.00 9.00
91430-NV 6/cs 1.75 L 92.00 15.33
Small Batch Hand Crafted Watermelon Vodka
91547-NV 6/cs 750 ml 54.00 9.00
91548-NV 12/cs 1 L 108.00 9.00
Small Batch Hand Crafted Vodka
91540-NV 6/cs 750 ml 54.00 9.00

**TRU ORGANIC SPIRITS(CA)**
Lemon Vodka
06301-NV 6/cs 750 ml 168.00 28.00
Straight Vodka
06300-NV 6/cs 750 ml 168.00 28.00

**GREEN MOUNTAIN (Vermont)**
Organic Blueberry Vodka
06255-NV 750 ml 240.00 20.00
Organic Cranberry Vodka
06254-NV 750 ml 240.00 20.00
Organic Lemon Vodka
06251-NV 750 ml 200.00 16.67
Organic Orange Vodka
06252-NV 750 ml 200.00 16.67
Organic Vodka Sunshine
06250-NV 750 ml 200.00 16.67

**McCLINTOCK DISTILLING (MD)**
Epiphany Vodka
06141-NVA 6/cs 750 ml **110.00 18.33 22.00**

**MANATAWNY STILL WORKS (PA)**
Three Bitches Vodka
06441-NV 750 ml 180.00 15.00

**Jos. A. MAGNUS (DC)**
Royal Seal Vodka
06164-NVA 6/cs 750 ml 114.00 19.00

**CHARBAY(California)**
Blood Orange Vodka
89988-NV 6/cs 750 ml **138.00 23.00 22.00**
Meyer Lemon Vodka
89986-NV 6/cs 750 ml **138.00 23.00 22.00**
Pomegranate Vodka
89989-NV 6/cs 750 ml **138.00 23.00 22.00**
Ruby Red Grapefruit Vodka
89999-NV 6/cs 750 ml **138.00 23.00 22.00**
Vodka
90008-NVA 6/cs 750 ml **138.00 23.00 12.00**

**CALEDONIA SPIRITS (Vermont)**
Barr Hill Vodka
06062-NV 6/cs 750 ml **258.00 43.00 6.00**
06063-NVA 12/cs 375 ml 288.00 24.00

**COLD RIVER(Maine)**
Blueberry Vodka
06054-NV 6/cs 750 ml **120.00 20.00 80.00**
Vodka
06055-NV 6/cs 750 ml **120.00 20.00 66.00**

**JOURNEYMAN (MI)**
Red Arrow Vodka
91287-NV 6/cs 750 ml 132.00 22.00

# Whiskey

**HILLROCK (NY)**
Single Malt Whiskey (NY)
91470-NV 6/cs 750 ml 450.00 75.00

**MANATAWNY STILL WORKS (PA)**
Small Batch #12 Whiskey
06442-NV 6/cs 750 ml 180.00 30.00
Small Batch #13 Whiskey
06443-NV 6/cs 750 ml 210.00 35.00

**KAIYO (Japan)**
Cask Strength Mizaruna Oak Whiskey
70021-NV 6/cs 750 ml 396.00 66.00
Mizaruna Oak Whiskey
70020-NV 6/cs 750 ml 270.00 45.00
The Peated Mizaruna Oak Whiskey
70022-NV 6/cs 750 ml 468.00 78.00

**KINSEY (PA)**
10 Year Old American Whiskey
06181-NV 6/cs 750 ml 192.00 32.00

**NEW LIBERTY (PA)**
Dutch Malt Whiskey
06185-NV 6/cs 750 ml 240.00 40.00
Maryland Club Bourbon 4 yrs old
06192-NV 6/cs 750 ml 160.00 26.67
Melky Miller American Whiskey 8 yrs old
06193-NV 6/cs 750 ml 160.00 26.67

**BROTHERSHIP**
Irish/American Blended Whiskey
70050-NV 6/cs 750 ml 220.00 36.67

**SHINSHU (Japan)**
Japanese Whisky "Iwai"
70145-NV 750 ml 288.00 24.00
Shinshu Iwai Tradition Whisky
70144-NV 750 ml 480.00 40.00

**EIGASHIMA (Japan)**
Akkeshi 'New Born 2018' Single Malt
70271-NV 12/cs 200 ml 640.00 53.33
Japanese Whisky Akashi
70146-NV 6/cs 750 ml 198.00 33.00

**CHICHIBU (Japan)**
Ichiro's Malt & Grain Japanese Whisky
70141-NV 750 ml 900.00 75.00
Ichiro's 'US Edition 2018' Single Malt
70270-NV 750 ml 2,200.00 183.33

**MARS WHISKY (Japan)**
Komagatake 'Ltd Edition 2018' Single Malt
70272-NV 6/cs 750 ml 672.00 112.00

**JOURNEYMAN (MI)**
Whiskey Gift Set
91506-NV 18/cs 200 ml **174.00 9.67 6.00**

# White Whiskey

**PRICHARD'S (Tennessee)**
"Lincoln Lightning" Corn Whiskey
91329-NVA 6/cs 750 ml 88.00 14.67

**KOVAL (Chicago)**
American Rye White Whiskey
89866-NV 6/cs 750 ml 160.00 26.67

**MB ROLAND (KY)**
"Apple Pie" Kentucky Shine
91304-NV 6/cs 750 ml **100.00 16.67 20.00**
"Blackberry" Kentucky Shine
91299-NV 6/cs 750 ml **100.00 16.67 20.00**
"Dark Cherry" Kentucky Shine
91298-NV 6/cs 750 ml **100.00 16.67 20.00**
"Minit Julep" Kentucky Shine
91307-NV 6/cs 750 ml **100.00 16.67 20.00**
"Pink Lemonade" Kentucky Shine
91303-NV 6/cs 750 ml **100.00 16.67 20.00**
"St. Elmo's Fire" Kentucky Shine
91308-NV 6/cs 750 ml **100.00 16.67 20.00**
"True" Kentucky Shine
91302-NV 6/cs 750 ml **100.00 16.67 20.00**
"White Dog" Kentucky Corn Whiskey (75% corn)
91300-NV 6/cs 750 ml 120.00 20.00

**ROCK TOWN (Arkansas)**
Moonshine Sampler Pack
91428-NV 4/cs 800 ml 80.00 20.00

**MT LAUREL SPIRITS (PA)**
PA White Rye Whiskey
06401-NV 6/cs 750 ml **144.00 24.00 18.00**

**APPALACHIAN MT (VA)**
VA Sweetwater Moonshine
91160-NV 750 ml 275.00 22.92
91161-NV 12/cs 375 ml 175.00 14.58
VA Sweetwater Shiner's Gold
91162-NV 750 ml 312.00 26.00
91163-NV 12/cs 375 ml 200.00 16.67

**McCLINTOCK DISTILLING (MD)**
Maryland Heritage White Whiskey
06142-NVA 6/cs 750 ml 135.00 22.50

# WATER

**PERRIER**
Perrier Plastic bottle
93154-NV 24/cs 500 ml 22.95 0.96
Sparkling Water
93150-NV 750 ml 19.50 1.63
93151-NV 24/cs 330 ml 19.95 0.83

**NESTLE**
Nestle Water
93110-NV 24/cs 500 ml 5.58 0.23

**PANNA**
Still Water - Glass
93141-NV 15/cs 750 ml 23.50 1.57
93143-NV 24/cs 250 ml 18.50 0.77
Still Water Loose - Stelvin
93142-NV 24/cs 500 ml 25.50 1.06
Still Water- Plastic

93144-NV 24/cs 500 ml 22.95 0.96
Still Water- Stelvin
93140-NV 12/cs 1 L 20.75 1.73

**SAN PELLEGRINO**
Sparkling Aranciata (Orange)
93129-NV 24/cs 200 ml 20.95 0.87
Sparkling Aranciata Rosso (Blood Orange)
93136-NV 24/cs 200 ml 20.95 0.87
Sparkling Aranciata Rosso (Blood Orange) Cans
93134-NVA 24/cs 330 ml 21.50 0.90
Sparkling Clementina (Clementine) Cans
93138-NV 24/cs 300 ml 21.50 0.90
Sparkling Limonata (Lemon)
93130-NV 24/cs 200 ml 20.95 0.87
Sparkling Limonata (Lemon) Can
93132-NVA 24/cs 330 ml 21.50 0.90
Sparkling Melograno (Pomegranate) Cans
93137-NV 24/cs 300 ml 21.50 0.90
Sparkling Pompelmo (Grapefruit)
93135-NV 24/cs 200 ml 20.95 0.87
Sparkling Pompelmo (Grapefruit) Cans
93125-NV 24/cs 330 ml 21.50 0.90
93133-NVA 24/cs 330 ml 21.50 0.90
Sparkling Prickly Pear Can
93139-NVA 24/cs 300 ml 21.50 0.90
Sparkling Water in Glass
93120-NV 12/cs 1 L 20.75 1.73
Sparkling Water in Plastic
93121-NV 12/cs 1 L 19.50 1.63
Sparkling Water Loose -Glass Crown top
93124-NV 24/cs 500 ml 25.50 1.06
Sparkling Water- Stelvin
93122-NV 24/cs 250 ml 18.75 0.78
93127-NV 15/cs 750 ml 22.95 1.53

**FEVER TREE**
Club Soda
93015-NV 24/cs 200 ml 27.60 1.15
93052-NV 8/cs 500 ml 18.00 2.25
Diet Tonic Water
93055-NV 8/cs 500 ml 18.00 2.25
Ginger Ale
93013-NV 24/cs 200 ml 27.60 1.15
93050-NV 8/cs 500 ml 18.00 2.25
Ginger Beer Light
93165-NV 24/cs 200 ml 27.60 1.15
Mediterranean Tonic Water
93054-NV 24/cs 200 ml 27.60 1.15
Sparkling Lemon
93056-NV 24/cs 200 ml 27.60 1.15

# SPARKLERS

**Philippe GONET** ds
Blanc de Blanc Signature
25573-NV 750 ml 588.00 49.00
**CANARD DUCHENE**
Brut Authentique
25150-NV 6/cs 750 ml 160.00 26.67
25156-NV 12/cs 375 ml 216.00 18.00
Brut Authentique Rose
25152-NV 6/cs 750 ml 198.00 33.00
Charles VII Blanc de Blancs
25154-NV 6/cs 750 ml 300.00 50.00
**CHARLES DE FERE** boi
Brut Reserve Cremant de Bourgogne
25100-NV 750 ml 120.00 10.00
Brut Rose
25107-NV 750 ml 128.00 10.67
Brut Tradition
25109-NV 750 ml 144.00 12.00
Cuvee Jean Louis
25500-NVA 750 ml 88.00 7.33
25501-NVA 24/cs 187 ml 60.00 2.50
Cuvee Jean Louis ICE Blanc de Blancs
25504-NV 750 ml 88.00 7.33
Cuvee Jean Louis Rose
25505-NV 750 ml 88.00 7.33
**DELAMOTTE** vb
Blanc de Blancs Le Mesnil
25530-07 6/cs 750 ml 438.00 73.00
25530-NV 6/cs 750 ml 280.00 46.67
Brut Le Mesnil
25532-NVA 6/cs 750 ml 224.00 37.33
Brut Rose
25536-NV 6/cs 750 ml **350.00 58.33 78.00**
**Champagne GOSSET** wd
Blanc de Blancs
25631-NV 6/cs 750 ml 360.00 60.00
Cuvee 15 Brut
25628-NV 6/cs 750 ml 560.00 93.33
Grand Millesime
25640-06 6/cs 750 ml 426.00 71.00
Grand Reserve Brut
25627-NV 3/cs 1.5 L 288.00 96.00
Grand Rose Brut
25638-MV 6/cs 750 ml 378.00 63.00
25639-MV 3/cs 1.5 L 432.00 144.00
Grande Reserve MV
25637-MV 6/cs 750 ml 256.00 42.67
**Charles HEIDSIECK** fol
Blanc des Millenaires
25368-04 3/cs 750 ml 530.00 176.67
25368-95A 3/cs 750 ml 530.00 176.67
Brut Reserve NV
25360-NV 6/cs 750 ml **268.00 44.67 12.00**
25362-NV 12/cs 375 ml 296.00 24.67
Brut Rose NV
25364-NV 6/cs 750 ml 340.00 56.67
Vintage Brut
25366-05 6/cs 750 ml 460.00 76.67
Vintage Brut Rose
25367-06 6/cs 750 ml 620.00 103.33
25367-99 6/cs 750 ml 620.00 103.33
**J.Vignier** Schatzi
Blanc de Blanc Grand Cru
25160-NV 750 ml 480.00 40.00
**Pascal Doquet** Schatzi
"Arpege" Blanc de Blancs
25161-NV 750 ml 560.00 46.67
**THIENOT**
BRUT NV
26029-NV 3/cs 1.5 L 250.00 83.33
Brut Rose
26021-NV 6/cs 750 ml 342.00 57.00
Cuvee Alain
26028-02 6/cs 750 ml 492.00 82.00
Cuvee Stanislas Blanc de Blanc
26027-05 6/cs 750 ml 492.00 82.00
**WARIS-LARMANDIER** dm
Particules Crayeuses Gran Cru BdB NV
26031-NV 750 ml 648.00 54.00
Racines de Trois Brut NV
26030-NV 750 ml 564.00 47.00
**Cantina SANTA MARIA la PALMA**
Aragosta Vermentino di Sardenga Spumante Brut DOC
55471-16 6/cs 750 ml 52.00 8.67
**CORTEFRESCA**
Prosecco DOC
66412-NV 750 ml 96.00 8.00
**BELLINI** emp
Cocktail of Prosecco (Peach)
66300-NVA 750 ml **112.00 9.33 16.00**
**BISOL** wd
Crede Valdobbiadene Prosecco Superiore DOCG
66392-16 750 ml 180.00 15.00
Jeio Cuvee Rose
66661-NV 750 ml 128.00 10.67
Jeio Prosecco DOC
66660-NV 750 ml 128.00 10.67
Valdobbiadene Superiore di Cartizze DOCG
66395-17 6/cs 750 ml 168.00 28.00
**JACUZZI**
Prosecco DOC
66666-NV 750 ml 144.00 12.00
**MIMOSA** emp
Cocktail of Prosecco (Blood Orange)
66315-NV 750 ml **112.00 9.33 16.00**
**CANELLA** emp
Prosecco Brut DOC
66402-NVA 750 ml 136.00 11.33
Prosecco di Conegliano Superiore DOCG
66401-NVA 24/cs 187 ml 96.00 4.00
Prosecco Extra Dry DOCG Vintage
66400-16 750 ml 168.00 14.00
Rose Millesimato
66403-NV 24/cs 187 ml 96.00 4.00
66404-NV 6/cs 750 ml 80.00 13.33
**PRIMATERRA** dsc
Prosecco
66922-NV 750 ml 112.00 9.33
Prosecco Rose
66925-NV 750 ml 104.00 8.67
**KRONE**
Borealis Vintage Cuvee Brut
70440-15 6/cs 750 ml 88.00 14.67
Rose Cuvee Brut
70441-17 6/cs 750 ml 88.00 14.67
**AVINYO CAVA** dm
Cava Avinyo Brut Reserva-Joan Esteve Nadal
71630-15 750 ml 128.00 10.67
Joan Esteve Avinyo Nadal Cava Blanc de Noirs
71636-NV 750 ml 256.00 21.33
Joan Esteve Avinyo Nadal Cava La Ticota
71637-NV 750 ml 296.00 24.67
Joan Esteve Nadal Brut Nature
71613-12 750 ml 168.00 14.00
Rose
71631-15 750 ml 184.00 15.33
**MUSCANTI** gg
Semi Seco Sparkling
71774-NV 750 ml 72.00 6.00
**CASTELLER** ole
Cava
70638-NV 750 ml 96.00 8.00
Cava Rose
70639-NV 750 ml 92.00 7.67
**SCHRAMSBERG (Napa)**
Blanc de Blancs
84602-15 750 ml 360.00 30.00
84603-13 12/cs 375 ml 216.00 18.00
Brut Rose
84620-15 750 ml 400.00 33.33
Cremant Demi-Sec
84625-14 750 ml 360.00 30.00
Reserve
84630-07 6/cs 750 ml 520.00 86.67
J SCHRAM
J Schram
84600-08 6/cs 750 ml 520.00 86.67
J Schram Rose
84599-09 6/cs 750 ml 660.00 110.00
MIRABELLE
Mirabelle Brut
84605-NV 750 ml 264.00 22.00
Mirabelle Brut Rose
84606-NV 750 ml 264.00 22.00
**SOTER (Oregon)**
Brut Rose Mineral Springs
85400-14 6/cs 750 ml 280.00 46.67

# HALF BOTTLES

**SAUTERNES**
Ch Roumieu Sauternes
11472-14 12/cs 375 ml 192.00 16.00
**Joseph MATROT** vb
Bourgogne Blanc Chardonnay
21404-16 24/cs 375 ml 248.00 10.33
**CANARD DUCHENE**
Brut Authentique
25156-NV 12/cs 375 ml 216.00 18.00
**Charles HEIDSIECK** fol
Brut Reserve NV
25362-NV 12/cs 375 ml 296.00 24.67
**THIENOT**
Brut
26026-NV 12/cs 375 ml 240.00 20.00
**JOLIE-PITT-PERRIN** vb
Chateau Miraval Rose
35680-17 12/cs 375 ml 120.00 10.00
**Domaine PERRIN** vb
Perrin Reserve Red
35682-14 12/cs 375 ml **50.00 4.17 14.00**
**Dr. BURKLIN-WOLF (Pfalz)**
Wachenheimer Riesling Auslese
37057-15 12/cs 375 ml 336.00 28.00
**Peter Jakob KUHN (Rheingau)**
Riesling Eiswein
37508-04 12/cs 375 ml **500.00 41.67 250.00**
**ROYAL TOKAJI Wine Co**
True Essencia
39520-08 1/cs 375 ml 575.00 575.00
**Carlo HAUNER** emp
Malvasia delle Lipari DOC
55743-11 12/cs 375 ml 264.00 22.00
**FELSINA Berardenga** fel
Chianti Classico DOCG
58801-14 12/cs 375 ml 128.00 10.67
Vin Santo
58816-06 6/cs 375 ml 196.00 32.67
**TOUCH OF ITALY** votto
Amarone della Valpolicella Classico
64303-13 12/cs 375 ml 160.00 13.33
**SPERI** emp
Amarone della Valpolicella Sant'Urbano
67301-13 12/cs 375 ml 400.00 33.33
**WARRES**
Warrior Vintage Character Port
69069-NV 24/cs 375 ml 184.00 7.67
**MULLINEUX (Swartland)**
Straw Wine
70467-17 12/cs 375 ml 400.00 33.33
**ISASTEGI** dm
Sagardo Cider
72219-16 12/cs 375 ml 45.00 3.75
**PERELADA**
Cava Brut
71825-NV 12/cs 375 ml 60.00 5.00
**Bodegas GRANT** dm
La Garrocha Fino
72866-NV 12/cs 375 ml 114.00 9.50
**Cesar FLORIDO** dm
Cream Cruz del Mar
72853-NV 12/cs 375 ml 104.00 8.67
Cruz del Mar Oloroso
72856-NV 12/cs 375 ml 152.00 12.67
Fino
72857-NV 12/cs 375 ml 104.00 8.67
Moscatel Dorato
72867-NV 12/cs 375 ml 104.00 8.67
Moscatel Especial
72871-NV 12/cs 375 ml 104.00 8.67
**MAESTRO SIERRA** dm
Pedro Ximenez
71641-NV 12/cs 375 ml 160.00 13.33
Amontillado 12 yr
72862-NV 12/cs 375 ml 268.00 22.33
Amontillado 1830
71643-NV 6/cs 375 ml 450.00 75.00
Fino
71642-NV 12/cs 375 ml 136.00 11.33
Oloroso 15 yr
71639-NVA 12/cs 375 ml 160.00 13.33
**REMELLURI** dm
Remelluri Rioja Reserva
72192-11 12/cs 375 ml 196.00 16.33
**DO FERREIRO** dm
Albarino
70782-16 12/cs 375 ml 144.00 12.00
**La CIGARRERA** dm
Amontillado Viejo
72873-NV 6/cs 375 ml 300.00 50.00
Manzanilla
72865-NV 12/cs 375 ml 104.00 8.67
Manzanilla Pasada
72872-NV 6/cs 375 ml 192.00 32.00
**ADELSHEIM (Oregon)**
Pinot Noir Willamette Valley
75113-16 12/cs 375 ml 152.00 12.67
**ALEXANDER VALLEY (Sonoma)**
Cabernet Sauvignon
75223-16 12/cs 375 ml 104.00 8.67
Chardonnay
75227-17 12/cs 375 ml 84.00 7.00
Merlot
75236-16 12/cs 375 ml 88.00 7.33
**CAIN (Napa)**
Cain Five
76001-13 12/cs 375 ml 528.00 44.00
**CANNONBALL (Sonoma)**
Cabernet Sauvignon CA
76244-16 12/cs 375 ml 80.00 6.67
**CHEHALEM (Oregon)**
Pinot Noir "3 Vineyard"- Stelvin
76511-15 12/cs 375 ml 152.00 12.67
Pink Bubbles
76500-NV 24/cs 375 ml 144.00 6.00
Pinot Gris
76499-NV 24/cs 375 ml 144.00 6.00
Pinot Noir
76501-NV 24/cs 375 ml 144.00 6.00
White Bubbles
76498-NV 24/cs 375 ml 144.00 6.00
**CLINE Cellars (Sonoma)**
Zinfandel "Ancient Vines"
76625-15 12/cs 375 ml 88.00 7.33
**DEEP CREEK (Maryland)**
Blue Dolce
68000-NV 12/cs 375 ml 108.00 9.00
**DASHE CELLARS (Sonoma)**
Zinfandel Dry Creek Valley
77391-15 12/cs 375 ml 132.00 11.00
Zinfandel Late Harvest
77393-15 12/cs 375 ml 224.00 18.67
**EMERITUS (Russian River Vly)**
Pinot Noir Hallberg Ranch
77889-15 12/cs 375 ml 204.00 17.00
**FROG'S LEAP (Napa)**
Estate Rutherford Cabernet Sauvignon
79001-16 12/cs 375 ml 280.00 23.33
Sauvignon Blanc
79017-17 12/cs 375 ml 117.00 9.75
Zinfandel
79021-16 12/cs 375 ml 156.00 13.00
**HONIG (Napa)**
Cabernet Sauvignon
80101-15 12/cs 375 ml 210.00 17.50
Late Harvest Sauvignon Blanc
80107-16 12/cs 375 ml 650.00 54.17
Sauvignon Blanc
80104-17 12/cs 375 ml 104.00 8.67
**MANCAN (CA)**
Red Wine
80931-NV 24/cs 375 ml 80.00 3.33
Rose Wine
80933-NV 24/cs 375 ml 80.00 3.33
White Wine
80932-NV 24/cs 375 ml 80.00 3.33
White Wine with Fizz
80930-NV 24/cs 375 ml 80.00 3.33
**RUTHERFORD RANCH (Napa)**
Cabernet Sauvignon

84231-15 12/cs 375 ml 120.00 10.00

**SCHRAMSBERG (Napa)**
Blanc de Blancs
84603-13 12/cs 375 ml 216.00 18.00

**Domaine SERENE (Oregon)**
Pinot Noir Evenstad Reserve
84926-15 12/cs 375 ml 352.00 29.33

**SOTER (Oregon)**
"North Valley" Pinot Noir
85395-16 12/cs 375 ml 156.00 13.00

**STUHLMULLER VINEYARDS (Sonoma)**
Chardonnay
85831-15 12/cs 375 ml 114.00 9.50

**TABLAS CREEK (Paso Robles)**
Esprit de Tablas Blanc
86153-15 12/cs 375 ml 216.00 18.00
Esprit de Tablas Rouge
86151-15 12/cs 375 ml 276.00 23.00

**TORII MOR (Oregon)**
Pinot Noir Oregon
86261-15 12/cs 375 ml 128.00 10.67

**WIGLE (Pennsylvania)**
Organic "Absent minded" Absinthe
06427-NV 12/cs 375 ml 500.00 41.67

**KUBLER**
Absinthe Verte Suisse
70139-NV 12/cs 375 ml **432.00 36.00 144.00**

**APPALACHIAN MT (VA)**
War Horn Whisky
91165-NV 12/cs 375 ml 228.00 19.00

**KING'S COUNTY (NY)**
Chocolate Whiskey
89815-NV 12/cs 375 ml 312.00 26.00

**THE BITTER TRUTH**
Bogart's Bitters
92132-NV 6/cs 375 ml 150.00 25.00

**KING'S COUNTY (NY)**
Barrel Strength Bourbon 9 - special annual release
89816-NV 12/cs 375 ml 470.00 39.17
Bourbon
89814-NV 12/cs 375 ml 360.00 30.00
Peated Bourbon - special annual release
89817-NV 12/cs 375 ml 385.00 32.08

**Jos. A. MAGNUS (DC)**
Bourbon
06165-NV 12/cs 375 ml 500.00 41.67

**CLEAR CREEK Distillery(Oregon)**
Apple Brandy 4 yr old
89906-NV 12/cs 375 ml 240.00 20.00
Blue Plum Brandy
89912-NV 12/cs 375 ml 240.00 20.00
Pear Brandy
89901-NV 12/cs 375 ml 240.00 20.00
White Label Apple Brandy (2 year old)
89909-NV 12/cs 375 ml 168.00 14.00

**DARON**
Calvados Fin
33501-NV 12/cs 375 ml 215.00 17.92

**CALEDONIA SPIRITS (Vermont)**
Barr Hill Gin
06061-NVA 12/cs 375 ml 204.00 17.00

**CASTELLO DI VOLPAIA** wd
Grappa
64689-NV 6/cs 375 ml 228.00 38.00

**CLEAR CREEK Distillery(Oregon)**
Grappa of Pinot Noir
89925-NV 12/cs 375 ml 240.00 20.00
Grappa of Sangiovese
89923-NV 12/cs 375 ml 264.00 22.00
Marc de Gewurztraminer
89919-NV 12/cs 375 ml 216.00 18.00

**SPADE & BUSHEL**
Irish Whiskey
70052-NV 12/cs 375 ml 360.00 30.00

**CLEAR CREEK Distillery(Oregon)**
Blackberry Liqueur
89945-NV 12/cs 375 ml 192.00 16.00
Cassis Liqueur
89941-NV 12/cs 375 ml 192.00 16.00
Cherry Liqueur
89944-NV 12/cs 375 ml 192.00 16.00
Douglas Fir
89937-NV 12/cs 375 ml 420.00 35.00
Framboise
89930-NV 12/cs 375 ml 426.00 35.50
Kirschwasser
89934-NV 12/cs 375 ml 240.00 20.00
Loganberry Liqueur
89940-NV 12/cs 375 ml 192.00 16.00
Pear Liqueur
89943-NV 12/cs 375 ml 192.00 16.00
Raspberry Liqueur
89942-NV 12/cs 375 ml 192.00 16.00

**KOVAL (Chicago)**
Caraway Liqueur
89842-NV 6/cs 375 ml 112.00 18.67
Chrysanthemum Honey Liqueur
89852-NV 6/cs 375 ml 112.00 18.67
Coffee Liqueur
89853-NV 6/cs 375 ml 112.00 18.67
Ginger Liqueur
89854-NV 6/cs 375 ml 112.00 18.67
Rose Hip Liqueur
89856-NV 6/cs 375 ml 112.00 18.67
'Suasan for President' Prune Brandy
89838-NV 6/cs 375 ml 198.00 33.00

**11 WELLS (MN)**
Orange Curacao
91533-NV 6/cs 375 ml 115.00 19.17

**BROTHERS VILGALYS**
Beatnik Liqueur/Beets and Fresh Herbs
06119-NVA 6/cs 375 ml 80.00 13.33
Beebop Liqueur/Rhubarb, Hibiscus and Rosemary
06125-NV 12/cs 375 ml 160.00 13.33
Jabberwock Liqueur/Coffee, Chicory and Pepper
06116-NVA 6/cs 375 ml 80.00 13.33

**MATHILDE**
Black Currant-Cassis- Stelvin
27113-NV 12/cs 375 ml 120.00 10.00
Combo Case Framboise/Cassis/Peche/Poire
27119-NV 12/cs 375 ml 112.00 9.33
Orange XO
27110-NV 12/cs 375 ml 144.00 12.00
Peach-Peche
27115-NV 12/cs 375 ml 120.00 10.00
Pear-Poire
27112-NV 12/cs 375 ml **102.00 8.50 18.00**
Raspberry-Framboise
27114-NV 12/cs 375 ml 120.00 10.00

**LLORONA**
Baby Tears
90086-NV 12/cs 375 ml 900.00 75.00

**CALEDONIA SPIRITS (Vermont)**
Barr Hill Vodka
06063-NVA 12/cs 375 ml 288.00 24.00

**APPALACHIAN MT (VA)**
VA Sweetwater Moonshine
91161-NV 12/cs 375 ml 175.00 14.58
VA Sweetwater Shiner's Gold
91163-NV 12/cs 375 ml 200.00 16.67

# LARGE BOTTLES

**EL LIBRE**
Cabernet BIB
00158-NV 4/cs 3 L 72.00 18.00
Chardonnay BIB
00157-NV 4/cs 3 L 72.00 18.00
Malbec BIB
00244-NV 4/cs 3 L 72.00 18.00
Rose BIB
00160-NV 4/cs 3 L 72.00 18.00
Sauvignon Blanc BIB
00159-NV 4/cs 3 L 72.00 18.00

**La VIEILLE FERME** vb
Red BIB
27915-NV 6/cs 3 L 100.00 16.67
Rose BIB
27918-NV 6/cs 3 L 100.00 16.67
White BIB
27917-NV 6/cs 3 L 100.00 16.67

**SAKE**
Rihaku "Dreamy Clouds" Junmai Tokubetsu
67436-NV 6/cs 1.8 L 270.00 45.00
Tozai "Typhoon" Futsu-shu
67435-NV 6/cs 1.8 L 120.00 20.00

**La NEVERA** ole
La Nevera Blanco BIB
71702-17 4/cs 3 L 68.00 17.00
La Nevera Rosado BIB
71701-16 4/cs 3 L 68.00 17.00
La Nevera Tinto BIB
71703-17 4/cs 3 L 68.00 17.00

**SHACKSBURY (Vermont)**
Arlo Cider Keg
91176-NV 1/cs 20 L 100.00 100.00
Citrus Spritz Cider
91140-NV 1/cs 20 L 80.00 80.00
Dry Cider
91177-NVA 1/cs 20 L 90.00 90.00
Ginger Spritz Cider
91142-NV 1/cs 20 L 80.00 80.00
Rose Craft Cider
91144-NV 1/cs 20 L 96.00 96.00
Semi-Dry Cider
91175-NVA 1/cs 20 L 100.00 100.00

**WINE KEGS**
Altos de las Hormigas Malbec Mendoza
00102-17 1/cs 19.5 L 178.00 178.00
Atxa Vermouth Blanco
70584-NV 1/cs 20 L 250.00 250.00
Atxa Vermouth Rosso
70579-NV 1/cs 20 L 250.00 250.00
Avinyo Petillant Vi d'Agulla
71620-17 1/cs 20 L 200.00 200.00
Chehalem INOX Chardonnay
76531-17 1/cs 19.5 L **297.00 297.00 48.00**
Clos Cibonne Tentations Rose
32298-17 1/cs 20 L 268.00 268.00
Deep Creek Barbera
67984-12 1/cs 20 L 270.00 270.00
Deep Creek Watershed Red
67978-16 1/cs 20 L 328.00 328.00
Isastegi Sagardo Cider
72218-16 1/cs 20 L 136.00 136.00
La Vieille Ferme Rose -KEG
27921-17 1/cs 20 L 133.00 133.00
La Zorra "Z"
72973-15 1/cs 20 L 250.00 250.00
Lagaria Pinot Grigio
56615-17 1/cs 20 L 180.00 180.00
Matchbook Cabernet Sauvignon
81435-17 1/cs 19.5 L 260.00 260.00
Matchbook Chardonnay
81432-16 1/cs 19.5 L 260.00 260.00
Mohua Sauvignon Blanc
68259-17 1/cs 20 L 243.00 243.00
68259-18 1/cs 20 L 243.00 243.00
Perrin Reserve Red (Cotes du Rhone)
35668-15 1/cs 20 L 172.00 172.00
Perrin Reserve White (Cotes du Rhone)
35687-17 1/cs 20 L 172.00 172.00
Spellbound Petite Sirah
85507-16 1/cs 19.5 L 260.00 260.00
Tablas Creek Patelin Rose-KEG
86442-17 1/cs 19.5 L 350.00 350.00
Trabanco Cosecha Propia
72717-16 1/cs 20 L 140.00 140.00
Xarmant Arabako Txakolina
72204-17 1/cs 20 L 250.00 250.00

**CITADELLE (France)**
Gin
05902-NV 6/cs 1.75 L 162.00 27.00

**GIN LANE 1751 (UK)**
London Dry Gin
06043-NV 6/cs 1.75 L 174.00 29.00

**ROCK TOWN (Arkansas)**
Small Batch Hand Crafted Grapefruit Vodka
91549-NV 6/cs 1.75 L 92.00 15.33
Small Batch Hand Crafted Vodka
91430-NV 6/cs 1.75 L 92.00 15.33

**CONDITIONS OF SALE**: Less than full case (F/C) on all items add $.99/bottle. All merchandise at prevailing prices is subject to availability. Delinquent invoices are subject toa 1 ½% per thirty (30) day finance charge. Said finance charge shall be applied retroactively to the invoice due date. All payments made on delinquent accounts apply first to finance charges. Customer shall pay collection costs of 30% of any delinquent balance due from Customer under this agreement if the account is referred to an attorney. A service charge of $25.00 shall be imposed for any dishonored check. All delivery orders must satisfy the following minimum requirement: Cases must total three (3) consisting of CIDER, SPIRITS and/or WINE and/ or a total order amount of $150.00 or whichever is greater.

# How to Figure Gross Profits

**Experience has proven that few business people know the difference between MARK-UP and GROSS PROFIT, and thus cannot figure profits properly. Keep the following schedule before you and you will find it worth many dollars in the course of a year.**

**MARK-UP** – is the percentage of the amount you earn on COST.

**HOW TO FIGURE IT** – A brand costs you $50.00 a case and sells for $75.00 a case, or $25.00 above your cost. Divide the cost ($50.00) in to your earnings ($25.00) and you will get a percentage of 50%...This is your MARK-UP on COST.

**GROSS PROFIT** – is the percentage of the amount you earn on SELLING PRICE.

**HOW TO FIGURE IT** – a brand costs you $50.00 a case and sells for $75.00 a case, or $25.00 above your cost. Divide the SELLING PRICE ($75.00) into your earnings ($25.00) and you get a percentage of 33 1/3. This is your Gross Profit on Selling Price. This means that you earn 33 1/3 cents on each $1.00 in sales to apply to your expense of operation, which ultimately will show your net profit.

| Mark-Up | Gross Profit |
|---|---|
| 5% added to cost is | 4.75% profit on selling price |
| 10% added to cost is | 9% profit on selling price |
| 15% added to cost is | 13% profit on selling price |
| 20% added to cost is | 16.33% profit on selling price |
| 25% added to cost is | 20% profit on selling price |
| 30% added to cost is | 23% profit on selling price |
| 35% added to cost is | 26% profit on selling price |
| 45% added to cost is | 31% profit on selling price |
| 50% added to cost is | 33.33% profit on selling price |
| 55% added to cost is | 35.5% profit on selling price |
| 60% added to cost is | 37.5 % profit on selling price |
| 70% added to cost is | 41% profit on selling price |
| 80% added to cost is | 44.5% profit on selling price |
| 85% added to cost is | 46% profit on selling price |
| 90% added to cost is | 47.5% profit on selling price |
| 100% added to cost is | 50% profit on selling price |

# Backup Beverage LLC

4600 Wedgewood Blvd Ste M Frederick MD 21703

www.BackupBeverage.com

Phone: 240-513-7210 Fax: 240-513-7212

*Please call our main number for full product listings and quantity discounts.*

## Domestic Craft Beer

3rd Wave Brewing Co. — Delmar, DE

Antietam Brewery

Arcadia Ales

Avery Brewing — Boulder, CO

Black Flag Brewing Co

Blue Earl Brewing — Smyrna, DE

Champion Brewing Company — Charlottesville, Virginia — Est. 2012

Council Brewing Co. — San Diego, CA

The Duck-Rabbit Craft Brewery — The Dark Beer Specialist

Epic Brewing

Fegley's Brew Works

free will brewing co.

Ithaca Beer Co.

Lost Rhino Brewing Company — Ashburn, VA

Mully's Brewery

Neshaminy Creek Brewing Company — Croydon, PA

# Backup Beverage LLC

4600 Wedgewood Blvd Ste M Frederick MD 21703

www.BackupBeverage.com

Phone: 240-513-7210 Fax: 240-513-7212

*Please call our main number for full product listings and quantity discounts.*

## Domestic Craft Beer

Olde Mother Brewing Co. Est. 2015 Frederick, MD

SlyFox

Two Brothers Artisan Brewing

Port City Brewing Alexandria, Virginia

Pennsylvania South County Brewing Company Hand Crafted

## Imported Beer

Bernard Beer

Delirium

Spezialbier-Brauerei Forst Birra-Bière-Beer-Bier

Grevensteiner C.&A. Veltins

Hofbrauhaus Freising

Veltins

## Cider

Jack's Pressed-On-Site Hard Cider

Potter's Craft Cider

Rekorderlig Cider Beautifully Swedish

## Mead

Redstone Meadery

honey wine...feel the love...catch the buzz... Boulder, CO

# Confusing Mark-Up and Gross Profit Can Bankrupt You

# MARK-UP/GROSS PROFIT CONVERSION

**MARK-UP** is the percentage you earn on the COST of an item you sell. **GROSS PROFIT** is the percentage you earn on the SELLING PRICE of the item. Confuse them and you get an over-optimistic view of your business.

When you relate earnings to sales, think only of Gross Profit. In terms of sales, Mark-Up has no meaning. Gross Profit tells you what you earn--retain--on each $1 of sales to pay you business expenses. Anything left over is net profit.

NOTE: Mark-Up percentages below are converted to Gross Profit percentages by rounding to nearest 1/10 of 1%.

**MARK-UP** – ***How to Compute It:***
A brand costs you $75 a case and brings in $90 - -$15 above cost. Divide your earnings ($15) by your cost ($75) and you get a *mark-up on cost* of 20%.

**GROSS PROFIT** – ***How to Compute It:***
The same brand costs you $75 and brings in $90-$15 above cost. Divide your earnings ($15) by your *selling price* ($90) and you get a ***gross profit on selling*** of 16.7% -- 16.7 cents on each $1.00 of sales – to pay expenses.

| Mark-Up | Gross Profit |
|---|---|
| **10%** | **9.09%** |
| **11%** | **9.91%** |
| **12%** | **10.71%** |
| **13%** | **11.51%** |
| **14%** | **12.28%** |
| **15%** | **13.04%** |
| **16%** | **13.79%** |
| **17%** | **14.53%** |
| **18%** | **15.25%** |
| **19%** | **15.97%** |
| **20%** | **16.67%** |
| **21%** | **17.36%** |
| **22%** | **18.03%** |
| **23%** | **18.70%** |
| **24%** | **19.35%** |
| **25%** | **20.00%** |
| **26%** | **20.63%** |
| **27%** | **21.26%** |
| **28%** | **21.88%** |
| **29%** | **22.48%** |
| **30%** | **23.08%** |
| **31%** | **23.66%** |
| **32%** | **24.24%** |
| **33.33%** | **25.00%** |
| **34%** | **25.37%** |
| **35%** | **25.93%** |
| **36%** | **26.47%** |
| **37%** | **27.00%** |
| **38%** | **27.53%** |
| **39%** | **28.06%** |
| **40%** | **28.57%** |
| **41%** | **29.08%** |
| **42%** | **29.58%** |
| **43%** | **30.07%** |
| **44%** | **30.56%** |
| **45%** | **31.03%** |
| **50%** | **33.33%** |
| **55%** | **35.48%** |
| **60%** | **37.50%** |
| **65%** | **39.39%** |
| **66.66%** | **40.03%** |
| **70%** | **41.18%** |
| **75%** | **42.86%** |
| **80%** | **44.45%** |
| **85%** | **45.95%** |
| **90%** | **47.37%** |
| **95%** | **48.72%** |
| **100%** | **50.00%** |
| **150%** | **60.00%** |
| **200%** | **66.67%** |
| **250%** | **71.43%** |
| **300%** | **75.00%** |
| **350%** | **77.78%** |
| **400%** | **80.00%** |

**1413 Tangier Drive**
**Middle River, Maryland 21220**

Fax orders to: 877-390-9423
(Due by 4:20 with Breakthru Beverage product codes)
See product index for conditions of sale

**Metro Area**

Orders 410-439-5100
Other 410-439-5000

**Out of Town Direct**

Orders 800-492-3900
Other 800-492-5150
Fax: 877-390-9423


## ALPHA INDEX


### SPIRIT

#### Armagnac

SEMPE 15 YEAR 80º....3
SEMPE VSOP 80º....3

#### Bourbon

BERENTZEN BUSHEL & BARREL 60º....12
BIB & TUCKER 6YR OLD SMALL BATCH 92º....12
BOONDOCKS 8YR OLD PORT FINISHED 90º....12
BULLEIT 10 YEAR OLD 91.2º....64
BULLEIT 90º....64
BULLEIT BARREL STRENGTH 125.4º....64
BULLEIT TATTOO NEW YORK 90º....64
CEDAR RIDGE IOWA 80º....3
COPPER FOX BARREL STRENGTH 124º....12
CORNER CREEK 88º....12
CUTWATER BLACK SKIMMER 90º....12
DIAMOND STATE 88/92º....12
DOUGLAS &TODD 93º....12
FEW WHISKY 94º....3
HEAVEN'S DOOR DOUBLE BARREL 100º....12
HEAVEN'S DOOR STRAIGHT 10YR OLD 100º....12
HEAVEN'S DOOR STRAIGHT 90º....12
HILLBILLY 101º....3
HILLBILLY 86º....3
IW HARPER 15 YEAR OLD 86º....64
IW HARPER 82º....64
JEFFERSON'S 90º....12
JEFFERSON'S CHAPPELLET PRITCHARD HILL 90º....12
JEFFERSON'S MANHATTAN BARREL AGED 68º....12
JEFFERSON'S OCEAN AGED 90º....12
JEFFERSON'S OCEAN CASK 112º....12
JEFFERSON'S OCEAN VOYAGE 15 90º....12
JEFFERSON'S OCEAN VOYAGE BARREL SEL 90º....12
JEFFERSON'S OLD FINISH 90º....12
JEFFERSON'S RESERVE 90º....12
JEFFERSON'S RESERVE TWIN OAK BARREL 90º....12
JEFFERSON'S RSV RUM CASK FINISH 90º....12
JEFFERSON'S SUDUIRAUT FINISH 90º....12
JEFFERSON'S WOOD EXPERIMENT 92º....12
KENTUCKY OWL 121º....3
NOBILE OAK 90º....3
OLD FORESTER 100º....3
OLD FORESTER 1870 CRAFT 90º....3
OLD FORESTER 1897 CRAFT 100º....3
OLD FORESTER 1910 CRAFT 93º....3
OLD FORESTER 1920 ROW SERIES 115º....3
OLD FORESTER 86º....3
OLD FORESTER BIRTHDAY BOTTLE 101º....3
OLD FORESTER STATESMAN 95º....3
OLD WILLIAMSBURG 80º....12
ONE EIGHT DISTRICT MADE 95º....12
ONE EIGHT DISTRICT MADE UNTITLED #11 100º....12
ONE EIGHT DISTRICT MADE UNTITLED #13 106º....12
REDEMPTION BARREL 9 YEAR OLD 110º....12
REDEMPTION LIMITED RELEASE WHEATED 96º....12
REDEMPTION STRAIGHT BOURBON 82º....12
RHETORIC 25 YEAR OLD 91º....64
SECOND GLANCE AMERICAN 88º....12
THE BURNING CHAIR 88º....12
WIDOW JANE RYE MASH OAK & APPLEWOOD 91º....3
WIDOW JANE RYE MASH OAK AGED 91º....3
WIDOW JANE STRAIGHT BOURBON 91º....3
WOODFORD RESERVE 90º....3
WOODFORD RESERVE BARREL DOUBLE OAK 90º....3
WOODFORD RESERVE DOUBLE OAKED 90º....3
WOODFORD RESERVE MASTERS COLLECTION 90º.3
WOODFORD RESERVE PERSONAL SELECTION 90º .3
WOODFORD RESERVE RYE 90º....3
WOODFORD RESERVE STRAIGHT MALT 90º.4....3
WYOMING BOURBON 88º....3
WYOMING CASK STRENGTH SINGLE BARREL 92º....3
WYOMING DOUBLE CASK SHERRY FINISH 100º....3
WYOMING OUTRYDER 100º....3
WYOMING PRIVATE STOCK BARREL #2 112º....3
ZACKARIAH HARRIS 80º....12

#### Brandy

E & J APPLE LIQUEUR 60º....36
E & J GOLD 80º....36
E & J PEACH LIQUEUR 60º....36
E & J SPECIAL RESERVE 80º....36
E & J VANILLA LIQUEUR 60º....36
E & J VSOP 80º....36
E & J XO 80º....36
GERMAIN-ROBIN APPLE XO 80º....36
GERMAIN-ROBIN CRAFT METHOD 80º....36
GERMAIN-ROBIN HEIRLOOM APPLE 80º....36
GERMAIN-ROBIN INFUSION WORKS CHERRY 70º....36
GERMAIN-ROBIN INFUSION WORKS EXOTICA 81º..36
GERMAIN-ROBIN INFUSION WORKS ORANGE 70º..36
GERMAIN-ROBIN OLD HAVANA 80º....36
GERMAIN-ROBIN PINOT NOIR 80º....36
GERMAIN-ROBIN RSV BATCH 86º....36
KORBEL 12 YEAR OLD 80º....6
KORBEL 80º....6
KORBEL VSOP 80º....6
KORBEL XS 80º....6
MILLARD FILLMORE 81º....36

#### Brandy - Fruit

DUPONT CALVADOS FINE RESERVE 80º....48
DUPONT CALVADOS HORS D'AGE 80º....48
DUPONT CALVADOS MILLESIME 84º....48
DUPONT CALVADOS VIEILLE RESERVE 84º....48

#### Brandy Imported - Cognac

BISTRA SLIVOVITZ BRANDY 100º....6
CALVADOS FINE COQUEREL 80º....6
CHALFONTE VSOP 80º....14
CIROC BRANDY VS 80º....67
EXCLUSIV VSOP 80º....6
GAUTIER VS 80º....6
GAUTIER VSOP 80º....6
HENNESSY BLACK 86º....67
HENNESSY MASTER BLENDER III 86º....67
HENNESSY PARADIS 80º....67
HENNESSY PARADIS IMPERIAL 80º....67
HENNESSY RICHARD 80º....67
HENNESSY VS 80º....67
HENNESSY VS JONONE LTD EDITION 80º....67
HENNESSY VSOP PRIVILEGE 80º....67
JACQUINS SPECIAL RESERVE WITH APPLE 66º....14
JACQUINS SPECIAL RESERVE WITH PEACH 66º....14
PAUL GIRAUD NAPOLEON 80º....48
RAYNAL VSOP 80º....14
SLIVOVITZ HUNGARIAN PLUM BRANDY 94º....14
SLIVOVITZ PLUM BRANDY 80º....14

#### Cordials & Liqueurs

AGWA DE BOLIVIA 60º....8
AMARO TOSOLINI LIQUEUR 60º....8
AMBUSH CHILI PEPPER LIQUEUR 66º....17
ANCHO REYES CHILE VERDE LIQ....17
ANCHO REYES LIQUEUR 80º....17
BAILEY'S ALMANDE 26º....72
BAILEY'S CHOCOLATE CHERRY 34º....72
BAILEY'S ESPRESSO 34º....72
BAILEY'S FESTIVE HISPANIC LTD 34º....72
BAILEY'S IRISH CREAM 34º....72
BAILEY'S PUMPKIN SPICE LTD 34º....72
BAILEY'S SALTED CARAMEL 34º....72
BAILEY'S VANILLA CINNAMON 34º....72
BAILEYS FESTIVE BOTTLE LTD 34º....72
BAILEYS STRAWBERRIES CREAM 34º....72
BARENJAGER HONEY BOURBON 70º....8
BARENJAGER HONEY LIQUEUR 70º....8
BERENTZEN APPLE LIQUEUR 40º....17
BERENTZEN ICEMINT 100º....17
BERENTZEN PEACH LIQUEUR 40º....17
BERENTZEN PEAR LIQUEUR 30º....17
BERENTZEN WILD CHERRY LIQUEUR 32º....17
BIGALLET CHINA CHINA 40º....17
BIGALLET THYM 35º....17
BINYAMINA BANANA LIQUEUR 54º....17
BINYAMINA CHOCLATE LIQUEUR 34º....17
BLACK FOREST KIRSCHWASSER 80º....8
BLACK HAUS 80º....72
BLARNEYS IRISH CREAM 34º....17
BLUE CHAIR BANANA CREAM 30º....8
BLUE CHAIR BAY KEY LIME CREAM 30º....8
BLUE CHAIR COCONUT SPICED CREAM 30º....8
BOLS AMARETTO 56º....8
BOLS ANISETTE 50º....8
BOLS APRICOT BRANDY 70º....8
BOLS BLACK RASPBERRY LIQUEUR 34º....8
BOLS BLACKBERRY BRANDY 70º....8
BOLS BLUE CURACAO 48º....8
BOLS BUTTERSCOTCH SCHNAPPS 34º....8
BOLS CHERRY BRANDY 60º....8
BOLS COFFEE LIQUEUR 48º....8
BOLS CREME DE BANANA 34º....8
BOLS CREME DE CACAO BROWN 50º....8
BOLS CREME DE CACAO WHITE 48º....8
BOLS CREME DE CASSIS 34º....8
BOLS CREME DE MENTHE GREEN 60º....8
BOLS CREME DE MENTHE WHITE 60º....8
BOLS CREME DE NOYAUX 48º....8
BOLS ELDERFLOWER 34º....8
BOLS GINGER 48º....9
BOLS GINGER BRANDY 70º....9
BOLS HOT CINNAMON SCHNAPPS 48º....9
BOLS MANGO 34º....9
BOLS MARASCHINO CHERRY 24º....9
BOLS MELON LIQUEUR 34º....9
BOLS NATURAL YOGHURT LIQUEUR 30º....9
BOLS ORANGE CURACAO 60º....9
BOLS PARFAIT AMOUR 48º....9
BOLS PEACH BRANDY 60º....9
BOLS PEACH SCHNAPPS 42º....9
BOLS PEPPERMINT SCHNAPPS 48º....9
BOLS PINEAPPLE CHIPOLTE 34º....9
BOLS PUMPKIN LIQUEUR 42º....9
BOLS ROOTBEER SCHNAPPS 42º....9
BOLS SCHNAPPS POMEGRANATE 34º....9
BOLS SLOE GIN 60º....9
BOLS SOUR APPLE 34º....9
BOLS STRAWBERRY LIQUEUR 34º....9
BOLS TRIPLE SEC 30 30º....9
BOLS TRIPLE SEC 42º....9
BOLS WATERMELON LIQUEUR 34º....9
BOTTICELLI GOURMET CAPPUCCINO 33º....17
BOULAINE AMARETTO 27º....17
BOULAINE ANISETTE 28º....17
BOULAINE BANANA LIQUOR 28º....17
BOULAINE BLACKBERRY BRANDY 28º....17
BOULAINE BUTTERSCOTCH SCHNAPPS 28º....17
BOULAINE COFFEE LIQUEUR 28º....17
BOULAINE CREME DE CACAO BROWN 27º....17
BOULAINE CREME DE CACAO WHITE 28º....17
BOULAINE CREME DE MENTHE GREEN 28º....17
BOULAINE CREME DE MENTHE WHITE 27º....17
BOULAINE CURACAO BLUE 27º....17
BOULAINE HAZELNUT LIQUEUR 27º....17
BOULAINE MELON LIQUEUR 27º....17
BOULAINE PEACH SCHNAPPS 28º....17
BOULAINE PEPPERMINT SCHNAPPS 27º....17
BOULAINE SLOE GIN 28º....17
BOULAINE SOUR APPLE SCHNAPPS 28º....17
BOULAINE TRIPLE SEC 27º....17
BOULAINE VANILLA SCHNAPPS 28º....17
BOUTARI OUZO 80º....48
BRADY'S IRISH CREAM 34º....17
CAFE OLE 53 34º....17
CASTELLO MIO ESPRESSO 80º....17
CASTELLO MIO SAMBUCA 76º....17
CELTIC HONEY LIQUEUR 60º....17
CHAMBORD ROYALE LIQUEUR 33º....9
CHAMBORD W/STOPPER 33º....9
DER LACHS DANZIG GOLDWASSER 80º....9
DI SARONNO AMARETTO 56º....9
DI SARONNO AMARETTO RSV 80º....9
DRAMBUIE 80º....17
ECHTE KROATZBEERE BLACKBERRY 80º....9
EMMETS IRISH CREAM LIQUEUR 34º....72
FARETTI BISCOTTI LIQUEUR 56º....9
FERRO CHINA BALIVA AMARO 42º....17
FEW AMARO LIQUEUR 25º....9
GALLIANO L'APERITIVO 48º....9
GALLIANO L'AUTENTICO 85º....9
GALLIANO RISTRETTO COFFEE LIQUEUR 60º....9
GERMAIN-ROBIN PEAR DE PEAR 52º....38
GIFFARD ABRICOT DU ROUSSILLON 50º....17
GIFFARD BANANE DU BRESIL 50º....17
GIFFARD BLUE CURACAO 50º....17
GIFFARD CARIBBEAN PINEAPPLE 32º....17
GIFFARD CASSIS NOIR DE BOURGOGNE 40º....17
GIFFARD CREME DE FRAISE DES BOIS 32º....17
GIFFARD CREME DE FRAMBOISE 32º....17
GIFFARD CREME DE LA PASSION 32º....17
GIFFARD CREME DE MURE 32º....17
GIFFARD CREME DE PAMPLEMOUSSE ROSE 32º....17
GIFFARD CREME DE PECHE VIGNE 32º....17
GIFFARD CREME DE VIOLETTE 32º....17
GIFFARD GINGER OF THE INDIES 70º....17
GIFFARD LICHI LI 36º....17
GIFFARD RHUBARB 32º....17
GIFFARD TRIPLE SEC 80º....17
GIFFARD VANILLE DE MADAGASCAR 40º....17
GIFFARD WHITE CACAO 50º....17
GIFFARD WILD ELDERFLOWER 40º....17
GODIVA CHOCOLATE LIQUEUR 30º....72
GODIVA DARK CHOCOLATE 30º....72
GODIVA WHITE CHOCOLATE LIQUEUR 30º....72
GOLDSCHLAGER 87º....72
GOZIO AMARETTO 48º....17
HEERING CHERRY LIQUEUR 48º....17
HOT IRISHMAN SUPERIOR COFFEE 42º....9
IRISH MANOR IRISH CREAM 34º....17
JAAN PAAN LIQUEUR 50º....17
JACQUIN COFFEE BRANDY 66º....17
JACQUINS AMARETTO 56º....17
JACQUINS ANISETTE 60º....17
JACQUINS APRICOT BRANDY 66º....17
JACQUINS BLACKBERRY BRANDY 70º....17
JACQUINS CHERRY BRANDY 66º....17
JACQUINS CREME DE BANANA 50º....17
JACQUINS CREME DE CASSIS 32º....17
JACQUINS CREME DE MENTHE GREEN 42º....17
JACQUINS CREME DE MENTHE WHITE 42º....17
JACQUINS GINGER BRANDY 70º....17



Deliveries to all accounts are Freight Prepaid. All merchandise subject to availability and/or allocation plan. Invoices not paid within one (1) week after due dates established by The Alcohol and Tobacco Tax Division are subject to one and one-half percent (1-1/2%) per thirty (30) days late payment charges plus attorneys fees of twenty-five percent (25%) of all past due claims referred for collections. All payments made on delinquent accounts apply first to late payment charges. BreakThru Beverage Maryland Charges $50.00 on returned checks. For less than full case bottle costs, add: 1.75L & 1.5L: $1.35; 1L: $1.65; 750ml:$1.50; 375ml: $1.50; 200ml, 187ml & 100ml: $1.50; 50ml: $.50.
Minimum requirements for delivery: bottles or cases totaling three (3) cases, or an order of $150.00 or more. For any returns due to accounts closing, which are permitted by State Regulation, there will be a fifteen percent (15%) return to stock fee. This does not affect permanent accounts with seasonal closings. A refundable deposit is available on the sale of keg products. If empty kegs are not returned, account will be charged $30.00. The cost of the cooperage will be assessed. All prices listed are subject to change.

## ALPHA INDEX


JACQUINS KUMMEL 54º....18
JACQUINS PEACH BRANDY 66º....18
JACQUINS PEPPERMINT SCHNAPPS 54º....18
JACQUINS ROCK & RYE FRUIT 54º....18
JACQUINS SLOE GIN 48º....18
JACQUINS TRIPLE SEC 48º....18
JEREMIAH WEED BOURBON LIQUEUR 100º....72
KAMMER KIRSCHWASSER 90º....9
KAMMER OBSTLER....9
KAMMER WILLIAMS BIRNE PEAR 80º....9
KAMMER WILLIAMS PEAR BRANDY 80º....9
KLEINER FEIGLING LIQUEUR 40º....9
LICOR 43 62º....18
LUCID ABSINTHE SUPERIEURE 124º....9
MARIE BRIZARD ANISETTE 50º....9
MARIE BRIZARD CHOCOLATE ROYALE 60º....9
MARIE BRIZARD CREME DE MENTHE GREEN 50º....9
MARIE BRIZARD CREME DE MENTHE WHITE 46º....9
MARIE BRIZARD MANGO PASSION 50º....9
MARIE BRIZARD ORANGE CURACAO 60º....9
MARIE BRIZARD TRIPLE SEC 78º....9
MARIE BRIZARD WATERMELON 34º....9
MEKHONG THE SPIRIT OF THAILAND 70º....18
MONTEBELLO LONG ISLAND ICED TEA 42º....18
MOZART 34º....9
OLD PULTENEY STROMA 70º....18
PALLINI LIMONCELLO 52º....18
PALLINI LIMONCELLO CREAM º34....18
PALLINI PEACHCELLO 52º....18
PALLINI RASPICELLO 52º....18
PASSOA LIQUEUR 40º....9
PELIGROSO CINNAMON LIQUEUR 70º....72
PENN DUTCH ROOT BEER SCHNAPPS 42º....18
PENNSYLVANIA DUTCH PUMPKIN CREAM 25º....18
PIMMS #1 80º....72
ROMANA BLACK SAMBUCA 80º....73
ROMANA SAMBUCA 84º....73
ROYALE CLUB AMARETTO 30º....18
ROYALE CLUB BLACK RASPBERRY 30º....18
ROYALE CLUB BLUE CURACAO 30º....18
ROYALE CLUB BUTTERSCOTCH 30º....18
ROYALE CLUB CREME DE BANANA 30º....18
ROYALE CLUB CREME DE CACAO DARK 30º....18
ROYALE CLUB CREME DE CACAO WHITE 30º....18
ROYALE CLUB MELON 30º....18
ROYALE CLUB PEACH 30º....18
ROYALE CLUB PEPPERMINT 30º....18
ROYALE CLUB SOUR APPLE 30º....18
ROYALE CLUB TRIPLE SEC 30º....18
RUMCHATA 28º....9
RUMCHATA MINICHATA CREAMERS 28º....9
RUMPLE MINZE SCHNAPPS 100º....73
SALIZA AMARETTO LIQUEUR 80º....9
SCHLADERER EDEL CHERRY LIQUEUR 84º....9
SCHLADERER HIMBEERGEIST LIQUEUR 84º....9
SCHLADERER HIMBEERGEIST RASPBERRY 84º....9
SCHLADERER KIRSCHWASSER 84º....9
SCHLADERER OBSTWASSER 80º....9
SCHLADERER WILLIAMS BIRNE PEAR BRANDY 80º..9
SCHMERLING'S CHOCOLATE LIQUEUR 34º....18
SCHONAUER APFEL LIQUEUR 42º....9
SKINOS MASTIHA 60º....48
SOLERNO BLOOD ORANGE LIQUEUR 80º....18
SOUL CACHACA 80º....18
STIRRINGS GINGER 50º....73
STIRRINGS PEACH 36º....73
STIRRINGS TRIPLE SEC 60º....73
SWEET REVENGE LIQUEUR 71º....18
SWEET REVENGE W/SHOT GLASSES 77º....18
TEKIRDAG RAKISI 90º....18
TEKIRDAG RAKISI GOLD 90º....18
THE IRISHMAN IRISH CREAM 70º....9
TIPPY COW CHOCOLATE 28º....9
TIPPY COW ORANGE 28º....9
TIPPY COW PEPPERMINT BARK 28º....9
TIPPY COW SHAMROCK MINT 28º....9
TIPPY COW VANILLA 28º....10
TRADER VICS CHOCOLATE LIQUEUR 53º....18
TRADER VICS COFFEE LIQUEUR 53º....18
TRADER VICS MACADAMIA LIQUEUR 53º....18
VERPOORTEN ADVOCAAT EGG LIQUEUR 40º....10
VIEUX CARRE ABSINTHE 120º....10
VILLA MASSA LIMONCELLO 60º....18
VINIQ SHIMMERY PEACH MOSCATO 40º....38
VINIQ SHIMMERY RUBY MOSCATO 40º....38
WALDERS CREAMY COFFEE LIQUEUR 34º....18
WALDERS VODKA & VANILLA 34º....18
XANTE PEAR COGNAC LIQUEUR 76º....18
YENI RAKI 90º....18
YUKON JACK 100º....73
YUKON JACK JACAPPLE 70º....73
YUKON JACK PERMA FROST 100º....73
YUKON JACK WICKED HOT 70º....73
ZACARIAH HARRIS EGG NOG 30º....18
ZACHLAWI FIG ARAK 80º....18
ZACHLAWI TRADITIONAL ARAK 86º....18
ZUCCA RABARBARO RHUBARB AMARO 32º....10


### Gift Packs


ARDBEG 10 YEAR OLD GIFT 92º....1
ARDBEG AN OA GIFT 93.2º....1
ARDBEG KELPIE GIFT 92º....1
ATLANTICO PRIVATE CASK W/PITCHER 80º....1
BAILEYS IRISH CREAM W/CERAMIC BOWLS 34º....1
BARENJAGER HONEY W/STEMMED GLASS 70º....1
BELVEDERE PURE SPRITZ VAP 80º....1
BROKERS DRY GIN W/GLASSES GIFT....1
BUCHANAN'S DELUXE W/SHAKER....1
BULLEIT W/LEWIS BAG....1
CAORUNN W/CRANBERY BITTERS 84º....1
CEDAR RIDGE WHISKEY EXPLORER PACK 80º....1
CIROC MOSCHINO W/SHOT GLASSES 80º....1
CIROC W/MUSIC BOX 80º....1
CLASSIC MALT COASTAL CO-PACK....1
CLASSIC MALT STRONG CO-PACK....1
CLIMAX WOOD FIRED W/ROCK GLASSES 90º....1
CLONTARF W/2 GOSLINGS GINGER BEER 80º....1
COPPER FOX BOURBON BARREL KIT 124º....1
CROWN ROYAL W/2 MD GLASSES 80º....1
CROWN ROYAL WITH RAVENS JERSEY 80º....1
CROWN ROYAL WITH REDSKINS JERSEY 80º....1
DALMORE 12 YR OLD SCOTCH W/2 GLASSES 80º....1
DI SARONNO AMARETTO MISSONI GIFT 56º....1
DISARONNO AMARETTO TRUSSARDI GIFT....1
DISARONNO AMARETTO TRUSSARDI W/GLASSES....1
DON JULIO BLANCO W/LIME PRESS 80º....1
DRAMBUIE W/GLASS GIFT 80º....1
EL JIMADOR REPOSADO W/ROCK GLASS 80º....1
FLOR DE CANA CENTENARIO W/POETRY BOOK 80º..1
GLENFIDDICH TRIO PACK 86º....1
GLENMORANGIE COLLECTION 92º....1
GLENMORANGIE W/GLASSES & EMBLEM 86º....1
GOZIO AMARETTO ALMOND W/GLS 48º....1
HENNESSY XO EOY....1
HENNESSY XO EOY ICE GIFT 80º....1
HERRADURA SILVER W/ICE MOLD 80º....1
JACK DANIEL'S BLACK W/GRILL OUT GLASSES 80º..1
JACK DANIEL'S BLACK W/PINT GLASSES 80º....1
JACK DANIEL'S BLACK W/TALL GLASS 80º....1
JACK DANIEL'S FIRE W/GLASSES 70º....1
JACK DANIEL'S HONEY W/BASKETBALL ICE MOLD....1
JACK DANIEL'S HONEY W/STIR STICKS 70º....1
JACK DANIEL'S SINGLE BARREL W/SNIFTERS 94º....1
JACK DANIELS BLACK W/COKE 80º....1
JEFFERSON'S RESERVE W/CANISTER 90º....1
JOHNNIE WALKER BLACK W/GLASSES 80º....1
JOHNNIE WALKER BLUE THE YEAR OF THE PIG 92º..1
JOHNNIE WALKER BLUE W/CRYTAL GLASSES 80º....1
JOHNNIE WALKER COLLECTION PACK....1
JOHNNIE WALKER DISCOVER MULTI PACK....1
KETEL ONE W/GLASSES & SPOON....1
MACALLAN W/LALIQUE DECANTER 89º....1
MIDNIGHT MOONSHINE APPLE W/SHOT GLASS 70º..1
OLD PULTENEY 12 YR W/GLS 86º....2
PALLINI LIMONCELLO W/DERUTA CUP 52º....2
PENNSYLVANIA DUTCH EGG NOG 29º....2
RUMCHATA MINCHATAS W/COFFEE CUP 28º....2
RUMCHATA W/SHOT GLASS 28º....2
SMIRNOFF ELF ORNAMENT BOTTLE 80º....2
SOBIESKI ESTATE GIFT 80º....2
SOBIESKI GIFT PACK 80º....2
SPEYBURN 10YR OLD W/SOURCE WATER 86º....2
STOLI ELIT 80º LUXURY LIGHT UP BOTTLE NIGHT EDITION....2
STOLICHNAYA ELIT W/SNOW GLOBE 80º....2
STOLICHNAYA W/ROCKS GLASS 80º....2
TANQUERAY GIN W/COUPA GLS 95º....2
TANQUERAY GIN W/WINE GLASS 95º....2
THE IRISHMAN FOUNDERS RESERVE W/GLS 80º....1
TIPPY COW GIFT 28º....2
TITO'S HANDMADE GIFT....2
VILLA MASSA LIMONCELLO W/GLASS 60º....2
WHISTLEPIG 10 YR OLD RYE GIFT 100º....2
WOODFORD RESERVE HOLIDAY GIFT 90º....2
WOODFORD RESERVE W/ROCK GLASS 90º....2
WRITERS TEARS COPPER POT W/2 GLS 40º....2
YENI RAKI W/2 GLASSES 90º....2


### Gin


BLUECOAT AMERICAN DRY 94º....6
BLUECOAT BARREL AGED FINISH 94º....6
BOLS GENEVER 84º....6
BOLS GENEVER BARREL AGED 84º....6
BOOTH'S LONDON DRY 90º....67
BROKERS 94º....6
CANDY MANOR 80º....15
CAORUNN 84º....15
CROWN RUSSE 80º....15
DAMRAK GIN 84º....6
DOGFISH HEAD COMPELLING 80º....15
ELEPHANT LONDON DRY 90º....48
ELEPHANT SLOE GIN 70º....48
ELEPHANT STRENGTH 114º....48
FARMERS ORGANIC 93º....6
FEW AMERICAN 80º....6
FEW AMERICAN BARREL AGED 93º....6
FEW BREAKFAST 84º....6
FEW GENEVER PUBLICAN LTD EDITION 90º....6
FEW STANDARD ISSUE 114º....6
GORDON'S LONDON DRY 80º....67
GORDONS PINK 60º....67
HENDRICK'S 88º....15
HENDRICKS ORBIUM 87º....15
MCCALLS 80º....15
NEW AMSTERDAM 80º....36
NOLET RESERVE 105º....67
NOLET SILVER 95º....67
ONE EIGHT DISTRICT MADE 80º....15
ONE EIGHT DISTRICT MADE BARREL RESTED 102º15
TANQUERAY BLOOMSBURY 95º....67
TANQUERAY LONDON DRY 95º....67
TANQUERAY MALACCA 82.6º....67
TANQUERAY NO. TEN 95º....67
TANQUERAY RANGPUR DISTILLED 83º....67


### Grappa


CIVIDINA GRAPPA 80º....10


### Miscellaneous


BELVEDERE BARTEZEK SINGLE ESTATE 80º....76
BELVEDERE SMOGORY SINGLE ESTATE 80º....76
FOUNDING FARMERS GIN 90º....76
FOUNDING FARMERS RYE 100º....76
JEFFERSON'S PRIVATE LABEL 80º....76
JEFFERSONS RESERVE PRIVATE LABEL 80º....76
JEFFERSONS RSV TWIN OAK BARREL 90º....76
LOSSIT PEDRO XIMINEZ 86º....76
OLD PULTENEY 1988 SCOTCH CASK #10110 118º....76
OLD PULTENEY 1997 SCOTCH CASK #1638 112º....76
PAPAS PILAR DARK RUM ANCHORED INN 86º....76
PAPAS PILAR RUM SHERRY CASK #24 86º....76
TOWIEMORE RIBERA DEL DUERO 86º....76
VIRGINIA HIGHLAND CUVEE CASK FINISH 92º....76
VIRGINIA HIGHLAND RUM CASK FINISH 92º....76
VIRGINIA HIGHLAND SHERRY CASK FINISH 92º....76


### Organic Spirit


PRAIRIE ORGANIC CUCUMBER VODKA 70º....15
PRAIRIE ORGANIC GIN 80º....15
PRAIRIE ORGANIC VODKA 80º....15
PURUS ORGANIC WHEAT VODKA 80º....15
ROOT ORGANIC LIQUEUR ART IN THE AGE 80º....15


### Pisco


LA CARAVEDO PISCO PURO QUEBRANTA 80º....18
PISCO PORTON 86º....18
PISCO PORTON ACHOLADO 86º....18


### Prepared Cocktails


BARTENDERS COCONUT RUM 25º....18
BARTENDERS HORCHATA 28º....18
BARTENDERS HOT SEX & BRANDY 25º....18
BARTENDERS HOT SEX 25º....18
BARTENDERS I'M BANANAS OVER YOU 25º....18
BARTENDERS I'M COCONUT OVER YOU 21º....18
BARTENDERS KICKASS MUDSLIDE 25º....18
BARTENDERS LONG ISLAND ICED TEA 42º....18
BARTENDERS MARGARITA 25º....18
BARTENDERS ORANGE CREAM 25º....18
BARTENDERS PINA COLADA 25º....18
CAPTAIN MORGAN LONG ISLAND ICE TEA 35º....73
CAPTAIN MORGAN PB COCONUT MUDSLIDE 25º....73
CAPTAIN MORGAN PB LONG ISLAND ICED TEA 30º 73
CAPTAIN MORGAN PB ORANGE PINEAPPLE 25º....73
CAPTAIN MORGAN PB TROPICAL PUNCH 25º....73
CLUB COCKTAILS LT LIME MARGARITA 20º....73
CLUB COCKTAILS MARTINI GIN 40º....73
CLUB COCKTAILS MARTINI VODKA 40º....73
CUTWATER CUCUMBER VODKA SODA RTD 5º....18
CUTWATER FUGU HORCHATA COLD BREW RTD 13º18
CUTWATER GRAPEFRUIT VODKA SODA RTD 5º....18
CUTWATER MARGARITA LIME RTD 13º....18
CUTWATER OLD GROVE GIN & TONIC RTD 12.4º....18
CUTWATER PALOMA RTD 7º....18
CUTWATER RUM & COLA RTD 14º....18
CUTWATER RUM & GINGER ALE RTD 14º....18
CUTWATER SPICY BLOODY MARY 20º....18
CUTWATER VODKA SODA LIME RTD 5º....18
CUTWATER VODKA SODA MULE RTD 14º....18
CUTWATER WHISKEY HIGHBALL RTD 10º....18
CUTWATER WHISKEY LEMON TEA RTD 7º....18
DOGFISH HEAD SONIC ARCHEOLOGY 50º....18
FRAPPACHATA MOCHA ICED COFFEE RTD 25º....10
FRAPPACHATA RTD 25º....10
GOSLINGS DARK & STORMY PREMIX 18º....18
MONACO VODKA BLACK RASPBERRY 18º....18
MONACO VODKA BLUE CRUSH 18º....18
MONACO VODKA CITRUS RUSH 18º....18
MONACO VODKA CRANBERRY 18º....18
MONACO VODKA LEMON LIME 9º....18
MONACO VODKA MANGO-PEACH 18º....18
MONACO VODKA TEQUILA LIME CRUSH 18º....19
MONACO VODKA TROPICAL RUSH 18º....19
MONACO VODKA TROPICAL SODA 9º....19
STUDEBAKER MANHATTAN 60º....73
STUDEBAKER OLD FASHIONED 60º....73
TRADER VICS MAI TAI RTD 20º....19


### Rum


AFRO HEAD ORIGINAL 7 YEAR OLD 80º....8
AFRO HEAD XO 15 YEAR OLD 86º....8
ATLANTICO GRAND RESERVA 80º....48
ATLANTICO PLATINO 80º....48
ATLANTICO RESERVA 80º....48
BARBAROSSA SILVER 80º....16
BARBAROSSA SPICED 42º....16
BAYOU SATSUMA 60º....8
BAYOU SELECT 80º....8
BAYOU SILVER 80º....8
BAYOU SPICED 80º....8
BLUE CHAIR BAY BANANA 53º....8
BLUE CHAIR BAY COCONUT 53º....8
BLUE CHAIR BAY COCONUT SPICED 53º....8
BLUE CHAIR BAY VANILLA 53º....8
BLUE CHAIR BAY WHITE 80º....8
BLUE CHAIR COCONUT COMMEMORATIVE BTL 53º..8
BRUGAL 1888 80º....8
BRUGAL ANEJO 80º....8
BRUGAL ESPECIAL EXTRA DRY 80º....8
BRUGAL EXTRA VIEJA RESERVA 80º....8
BRUGAL EXTRA VIEJO 80º....8
CAPTAIN MORGAN 100º....71
CAPTAIN MORGAN APPLE SMASH 60º....71
CAPTAIN MORGAN BLACK SPICED 95º....71
CAPTAIN MORGAN CANNON BLAST 70º....71
CAPTAIN MORGAN COCONUT 70º....71
CAPTAIN MORGAN GRAPEFRUIT 70º....71
CAPTAIN MORGAN JACK OBLAST 60º....72
CAPTAIN MORGAN LOCONUT 40º....72
CAPTAIN MORGAN ORIGINAL SPICED 70º....72


Deliveries to all accounts are Freight Prepaid. All merchandise subject to availability and/or allocation plan. Invoices not paid within one (1) week after due dates established by The Alcohol and Tobacco Tax Division are subject to one and one-half percent (1-1/2%) per thirty (30) days late payment charges plus attorneys fees of twenty-five percent (25%) of all past due claims referred for collections. All payments made on delinquent accounts apply first to late payment charges. BreakThru Beverage Maryland Charges $50.00 on returned checks. For less than full case bottle costs, add: 1.75L & 1.5L: $1.35; 1L: $1.65; 750ml:$1.50; 375ml: $1.50; 200ml, 187ml & 100ml: $1.50; 50ml: $.50.
Minimum requirements for delivery: bottles or cases totaling three (3) cases, or an order of $150.00 or more. For any returns due to accounts closing, which are permitted by State Regulation, there will be a fifteen percent (15%) return to stock fee. This does not affect permanent accounts with seasonal closings. A refundable deposit is available on the sale of keg products. If empty kegs are not returned, account will be charged $30.00. The cost of the cooperage will be assessed. All prices listed are subject to change.

## ALPHA INDEX


CAPTAIN MORGAN PARROT BAY COCONUT 42º ..... 72
CAPTAIN MORGAN PARROT BAY COCONUT 90º ..... 72
CAPTAIN MORGAN PARROT BAY KEY LIME 42º ..... 72
CAPTAIN MORGAN PARROT BAY MANGO 42º ..... 72
CAPTAIN MORGAN PARROT BAY PINEAPPLE 42º ..... 72
CAPTAIN MORGAN PARROT BAY STRAWBERRY 42º 72
CAPTAIN MORGAN PB PASSION FRUIT 42º ..... 72
CAPTAIN MORGAN PINEAPPLE 70º ..... 72
CAPTAIN MORGAN PRIVATE STOCK 70º ..... 72
CAPTAIN MORGAN SILVER SPICED 70º ..... 72
CAPTAIN MORGAN WHITE 80º ..... 72
CUTWATER THREE SHEETS BARREL AGED 80º ..... 16
CUTWATER THREE SHEETS WHITE 80º ..... 16
DIPLOMATICO AMBASSADOR 94º ..... 38
DIPLOMATICO ANEJO 80º ..... 38
DIPLOMATICO BARBET BATCH #2 94º ..... 38
DIPLOMATICO EXCLUSIVA RESERVA 80º ..... 38
DIPLOMATICO KETTLE BATCH #1 94º ..... 38
DIPLOMATICO MANTUANO 80º ..... 38
DIPLOMATICO PLANAS 80º ..... 38
DIPLOMATICO VINTAGE 2002 80º ..... 38
DOGFISH HEAD BARREL HONEY 80º ..... 16
FLOR DE CANA ANEJO 4 YR 80º ..... 16
FLOR DE CANA CENTENARIO 12 YR 80º ..... 16
FLOR DE CANA CENTENARIO 18 YR 80º ..... 16
FLOR DE CANA CENTENARIO 25 YR 80º ..... 16
FLOR DE CANA EXTRA SECO 4 YR 80º ..... 16
FLOR DE CANA GOLD ANEJO CLASICO 5 YR 80º ..... 16
FLOR DE CANA GRAN RESERVA 7 YR 80º ..... 16
GOSLING 151º ..... 16
GOSLING BLACK SEAL 80º ..... 16
GOSLING GOLD 80º ..... 16
GOSLING OLD 80º ..... 16
GRIND 60º ..... 72
JACQUINS GOLD 80º ..... 16
JACQUINS WHITE 80º ..... 16
MYERS'S ORIGINAL DARK 80º ..... 72
MYERS'S PLATINUM 80º ..... 72
NAKED TURTLE WHITE 80º ..... 72
PAMPERO ANNIVERSARIO 80º ..... 72
PAPA'S PILAR BLONDE 84º ..... 16
PAPA'S PILAR DARK 86º ..... 16
PAPAS PILAR DARK BOURBON FINISH 86º ..... 16
PAPAS PILAR PLATINUM BLONDE 92º ..... 16
PAPAS PILAR SHERRY CASK #24 86º ..... 16
PHRAYA DEEP MATURED GOLD 80º ..... 16
RON CORINA GOLD 80º ..... 16
RON CORINA SPICED 70º ..... 16
RON CORINA WHITE 80º ..... 16
RON PABLO WHITE 80º ..... 16
RON ZACAPA CENTENARIO 23 YR 80º ..... 72
RON ZACAPA CENTENARIO XO 80º ..... 72
RON ZACAPA EDICION NEGRA 86º ..... 72
RUMHAVEN CARIBBEAN COCONUT 42º ..... 38
SAILOR JERRY SPICED NAVY 92º ..... 16
SAINT JAMES BLANC 80º ..... 16
SAINT JAMES PAILLE GOLD 80º ..... 16
SAINT JAMES VIEUX 84º ..... 16
SELVAREY CACAO 70º ..... 16
SELVAREY WHITE 80º ..... 16
SIX SAINTS 83º ..... 16
STOLEN 6 YEAR OLD 123º ..... 16
STOLEN SMOKED 84º ..... 16
STROH ORIGINAL 160º ..... 8
TRADER VICS GOLD 151º ..... 16
TRADER VICS SPICED 70º ..... 16
WORTHY PARK GOLD 80º ..... 16
WORTHY PARK OVERPROOF 126º ..... 16
WORTHY PARK SILVER 80º ..... 16
WORTHY PARK SINGLE ESTATE RESERVE 90º ..... 16


### Tequila


AGAVE DE CORTEZ MEZCAL JOVEN 80º ..... 14
AGAVE LOCO 71º ..... 5
ANGELISCO BLANCO 80º ..... 14
ANGELISCO REPOSADO 80º ..... 14
AYATE ANEJO 80º ..... 14
AYATE REPOSADO 80º ..... 14
BLUE NECTAR ANEJO 80º ..... 14
BLUE NECTAR REPOSADO EXTRA BLEND 80º ..... 14
BLUE NECTAR REPOSADO SPECIAL CRAFT 80º ..... 14
BLUE NECTAR SILVER 80º ..... 14
CABRITO REPOSADO 80º ..... 14
CENOTE ANEJO 80º ..... 5
CENOTE BLANCO 80º ..... 5
CENOTE REPOSADO 80º ..... 5
CENTINELA BLANCO CLASICO 80º ..... 14
DELEON ANEJO 80º ..... 66
DELEON DIAMANTE 80º ..... 66
DELEON LEONA RISERVA 80º ..... 66
DELEON PLATINUM 80º ..... 66
DELEON REPOSADO 80º ..... 66
DON EDUARDO ANEJO 80º ..... 5
DON EDUARDO REPOSADO 80º ..... 5
DON EDUARDO SILVER 80º ..... 5
DON JULIO 1942 80º ..... 66
DON JULIO ANEJO 70TH ANNIVERSARY 80º ..... 66
DON JULIO ANEJO 80º ..... 66
DON JULIO BLANCO 80º ..... 66
DON JULIO REAL 80º ..... 66
DON JULIO REPOSADO 80º ..... 66
DON JULIO REPOSADO RESERVA DOUBLE CASK ..... 66
EL JIMADOR ANEJO 80º ..... 5
EL JIMADOR BLANCO 80º ..... 5
EL JIMADOR REPOSADO 80º ..... 5
EL JIMADOR SILVER 80º ..... 5
EL JOLGORIO MEZCAL BARRIL 94º ..... 14
EL JOLGORIO MEZCAL CUIXE 94º ..... 14
EL JOLGORIO MEZCAL ESPADIN 96º ..... 14
EL JOLGORIO MEZCAL MADRECUIXE 94º ..... 14
EL JOLGORIO MEZCAL PECHUGA 96º ..... 14
EL JOLGORIO MEZCAL TEPEZTATE 94º ..... 14
EL JOLGORIO MEZCAL TOBALA 92º ..... 14
FAMILIA CAMARENA REPOSADO 80º ..... 36
FAMILIA CAMARENA SILVER 80º ..... 36
HERRADURA ANEJO 80º ..... 5
HERRADURA REPOSADO 80º ..... 5
HERRADURA REPOSADO COLECCION DE LA CASA ..... 5
HERRADURA REPOSADO DOUBLE BARREL 80º ..... 5
HERRADURA SELECT SUPREMA 80º ..... 5
HERRADURA SILVER 80º ..... 5
HERRADURA SILVER COLECCION 110º ..... 5
HERRADURA ULTRA ANEJO 80º ..... 5
METEORO MEZCAL ESPADIN 90º ..... 14
MEZCAL VAGO AQUILINO 102º ..... 5
MEZCAL VAGO CUIXE AQUILINO 102º ..... 5
MEZCAL VAGO CUIXE JARQUIN 102º ..... 5
MEZCAL VAGO ELOTE 102º ..... 5
MEZCAL VAGO ENS TIO REY RODRIGUEZ 100º ..... 5
MEZCAL VAGO ENSAMBLE AQUILINO 102º ..... 5
MEZCAL VAGO ENSAMBLE EN BARRO TIO 97º ..... 5
MEZCAL VAGO ENSAMBLE JARQUIN 103º ..... 5
MEZCAL VAGO ESPADIN EN BARRO 105º ..... 5
MEZCAL VAGO ESPADIN JARQUIN 102º ..... 6
MEZCAL VAGO JOEL 101º ..... 6
MEZCAL VAGO MADRE CUIXE JARQUIN 102º ..... 6
MEZCAL VAGO MEXICANO AQUILINO 102º ..... 6
MILAGRO ANEJO 80º ..... 14
MILAGRO ANEJO BARREL SELECT 80º ..... 14
MILAGRO REPOSADO 80º ..... 14
MILAGRO REPOSADO SELECT BARREL RSV 80º ..... 14
MILAGRO SILVER 80º ..... 14
MILAGRO SILVER SELECT BARREL RESERVA 80º ..... 14
MONTELOBOS MEZCAL JOVEN 86º ..... 14
NUESTRA SOLEDAD SAN LUIS 96º ..... 14
NUESTRA SOLEDAD SANTIAGO MIAHUATLAN 91º ..... 14
NUESTRA SOLEDAD ZOQUITLAN 94º ..... 14
PARTIDA ANEJO 80º ..... 5
PARTIDA BLANCO 80º ..... 5
PARTIDA ELEGANTE EXTRA ANEJO 80º ..... 5
PARTIDA REPOSADO 80º ..... 5
PEDRO MORALES GOLD 80º ..... 14
PEDRO MORALES WHITE 80º ..... 14
PELIGROSO ANEJO 80º ..... 66
PELIGROSO REPOSADO 80º ..... 67
PELIGROSO SILVER 80º ..... 67
PEPE LOPEZ GOLD 80º ..... 5
PEPE LOPEZ TRIPLE SEC 30º ..... 5
PEPE LOPEZ WHITE 80º ..... 5
POR SIEMPRE SOTOL 90º ..... 14
SUERTE ANEJO 80º ..... 14
SUERTE BLANCO 80º ..... 14
SUERTE REPOSADO 80º ..... 14
TANTEO CHIPOTLE 80º ..... 5
TANTEO HABANERO 80º ..... 5
TANTEO JALAPENO 80º ..... 5


### Vodka


44 NORTH HUCKLEBERRY 70º ..... 6
44 NORTH IDAHO POTATO 80º ..... 6
44 NORTH MAGIC VALLEY 80º ..... 6
44 NORTH RAINIER CHERRY 80º ..... 6
44 NORTH SUNNY SLOPE NECTAR 70º ..... 6
AMERICAN ANTHEM 80º ..... 67
BELVEDERE BLACK RASPBERRY 80º ..... 67
BELVEDERE CITRUS 80º ..... 67
BELVEDERE GINGER ZEST 80º ..... 67
BELVEDERE LEMON TEA 80º ..... 67
BELVEDERE MACERATED MANGO 80º ..... 67
BELVEDERE PEACH NECTAR 80º ..... 67
BELVEDERE PINK GRAPEFRUIT 80º ..... 68
BELVEDERE PURE 80º ..... 67
BELVEDERE PURE LAOLU 80º ..... 67
BELVEDERE WILD BERRY 80º ..... 68
BORU 80º ..... 15
CIROC 80º ..... 68
CIROC APPLE 70º ..... 68
CIROC BLACK RASPBERRY 70º ..... 68
CIROC COCONUT 70º ..... 68
CIROC FRENCH VANILLA 70º ..... 68
CIROC MANGO 70º ..... 68
CIROC PEACH 70º ..... 68
CIROC PINEAPPLE 70º ..... 68
CIROC RED BERRY 70º ..... 68
CIROC SUMMER COLADA 70º ..... 68
CIROC TEN 80º ..... 68
CROP CUCUMBER 70º ..... 6
CROP HARVEST MEYER LEMON 80º ..... 6
CROP ORGANIC 80º ..... 6
CROP ORGANIC SPICED PUMPKIN 70º ..... 6
CROP TOMATO 70º ..... 6
CROWN RUSSE 80º ..... 15
CUTWATER SPIRITS FUGU 80º ..... 15
CUTWATER SPIRITS FUGU HABANERO 80º ..... 15
CUTWATER SPIRITS FUGU HORCHATA 80º ..... 15
DEVOTION 80º ..... 6
DEVOTION BLACK AND BLUE 80º ..... 6
DEVOTION BLOOD ORANGE 80º ..... 6
DEVOTION TIKI TEA 80º ..... 6
DEVOTION WILD CHERRY 80º ..... 6
DOGFISH HEAD ANALOG 80º ..... 15
DOGFISH HEAD ROASTED PEANUT 80º ..... 15
EXCLUSIV BERRY 64º ..... 6
EXCLUSIV NO. 1 80º ..... 6
EXCLUSIV NO10 APPLE 70º ..... 6
EXCLUSIV PEACH 70º ..... 6
EXCLUSIV PINEAPPLE 70º ..... 6
FINLANDIA 80º ..... 6
FINLANDIA COCONUT 75º ..... 6
FINLANDIA CRANBERRY 75º ..... 6
FINLANDIA GRAPEFRUIT 75º ..... 6
FINLANDIA MANGO 75º ..... 6
FINLANDIA RASPBERRY 75º ..... 6
FINLANDIA TANGERINE 75º ..... 6
GORDON'S 80º ..... 69
JACQUINS ROYALE 80º ..... 15
JEREMIAH WEED SWEET TEA 70º ..... 69
KEDEM 80º ..... 15
KETEL ONE 80º ..... 69
KETEL ONE BOTANICAL CUCUMBER 60º ..... 69
KETEL ONE BOTANICAL GRAPEFRUIT ROSE 60º ..... 69
KETEL ONE BOTANICAL PEACH ORANGE 60º ..... 69
KETEL ONE CITROEN 80º ..... 69
KETEL ONE ORANJE 80º ..... 69
LEGEND OF KREMLIN 80º ..... 15
LUKSUSOWA 80º ..... 15
LVOV 80º ..... 15
LVOV BEET 80º ..... 15
MAGIC MOMENTS 80º ..... 15
MAGIC MOMENTS GREEN APPLE 75º ..... 15
MAGIC MOMENTS ORANGE 75º ..... 15
MAGIC MOMENTS PEACH 75º ..... 15
MCCALLS 80º ..... 15
MONACO 80º ..... 15
NEW AMSTERDAM 100º ..... 37
NEW AMSTERDAM 80º ..... 37
NEW AMSTERDAM APPLE 70º ..... 37
NEW AMSTERDAM COCONUT 70º ..... 37
NEW AMSTERDAM GRAPEFRUIT 70º ..... 37
NEW AMSTERDAM LEMON 70º ..... 37
NEW AMSTERDAM MANGO 70º ..... 37
NEW AMSTERDAM ORANGE 70º ..... 37
NEW AMSTERDAM PEACH 70º ..... 37
NEW AMSTERDAM PINEAPPLE 70º ..... 37
NEW AMSTERDAM RASPBERRY 70º ..... 37
NEW AMSTERDAM RED BERRY 70º ..... 38
OFF THE HOOF SCRAPPLE 80º ..... 15
ONE EIGHT DISTRICT MADE 80º ..... 15
POPOV 80º ..... 69
PRAVDA 80º ..... 15
PRAVDA ESPRESSO 80º ..... 15
PRAVDA KOSHER 80º ..... 15
RELSKA 80º ..... 69
REYKA 80º ..... 15
SCARLETT CRANBERRY 80º ..... 15
SILVER SCREEN 80º ..... 15
SMIRNOFF 100º ..... 69
SMIRNOFF 80º ..... 69
SMIRNOFF 90.4º ..... 69
SMIRNOFF BLUEBERRY 70º ..... 69
SMIRNOFF CHERRY 70º ..... 69
SMIRNOFF CITRUS 80º ..... 69
SMIRNOFF COCONUT 70º ..... 69
SMIRNOFF CRANBERRY 70º ..... 70
SMIRNOFF FLUFFED MARSHMALLOW 60º ..... 70
SMIRNOFF GRAPE 70º ..... 70
SMIRNOFF GREEN APPLE 70º ..... 70
SMIRNOFF ICED CAKE 60º ..... 70
SMIRNOFF KISSED CARAMEL 60º ..... 70
SMIRNOFF LEMON SORBET 60º ..... 70
SMIRNOFF LGBT LOVE WINS LTD 80º ..... 69
SMIRNOFF LIME 70º ..... 70
SMIRNOFF MANGO 70º ..... 70
SMIRNOFF MANGO SORBET 60º ..... 70
SMIRNOFF MOSCOW MULE 60º ..... 70
SMIRNOFF ORANGE 70º ..... 70
SMIRNOFF PASSION FRUIT 70º ..... 70
SMIRNOFF PEACH 70º ..... 70
SMIRNOFF PEPPERMINT TWIST 60º ..... 70
SMIRNOFF PINEAPPLE 70º ..... 70
SMIRNOFF PINEAPPLE COCO SORBET 60º ..... 70
SMIRNOFF POMEGRANATE 70º ..... 70
SMIRNOFF RASPBERRY 70º ..... 70
SMIRNOFF RASPBERRY SORBET 60º ..... 71
SMIRNOFF RUBY RED GRAPEFRUIT 70º ..... 71
SMIRNOFF SOUR APPLE 60º ..... 71
SMIRNOFF SOUR BERRY LEMON 60º ..... 71
SMIRNOFF SOUR PUNCH 60º ..... 71
SMIRNOFF SOUR WATERMELON 60º ..... 71
SMIRNOFF SOURCED CRANBERRY APPLE 60º ..... 71
SMIRNOFF SOURCED PINEAPPLE 60º ..... 71
SMIRNOFF SOURCED RUBY GRAPEFRUIT 60º ..... 71
SMIRNOFF SOURCED WATERMELON 60º ..... 71
SMIRNOFF STRAWBERRY 70º ..... 71
SMIRNOFF VANILLA 70º ..... 71
SMIRNOFF WATERMELON 70º ..... 71
SMIRNOFF WHIPPED CREAM 60º ..... 71
SMIRNOFF WHITE PEACH SORBET 60º ..... 71
SOBIESKI 80º ..... 7
SOBIESKI CYTRON 70º ..... 7
SOBIESKI ESTATE 80º ..... 7
SOBIESKI ORANGE 70º ..... 7
SOBIESKI RASPBERRY 70º ..... 7
SOBIESKI VANILLA 70º ..... 7
STOLICHNAYA 100º ..... 7
STOLICHNAYA 80º ..... 7
STOLICHNAYA BLUEBERI 75º ..... 7
STOLICHNAYA CITROS 75º ..... 7
STOLICHNAYA CORE 4 ON PREMISE PACK ..... 8
STOLICHNAYA CRUSHED GRAPEFRUIT 60º ..... 7
STOLICHNAYA CRUSHED MANGO 60º ..... 7
STOLICHNAYA CRUSHED PINEAPPLE 60º ..... 7
STOLICHNAYA CRUSHED STRAWBERRY 60º ..... 7
STOLICHNAYA CUCUMBER 75º ..... 7
STOLICHNAYA ELIT 80º ..... 7
STOLICHNAYA GLUTEN FREE 80º ..... 7


Deliveries to all accounts are Freight Prepaid. All merchandise subject to availability and/or allocation plan. Invoices not paid within one (1) week after due dates established by The Alcohol and Tobacco Tax Division are subject to one and one-half percent (1-1/2%) per thirty (30) days late payment charges plus attorneys fees of twenty-five percent (25%) of all past due claims referred for collections. All payments made on delinquent accounts apply first to late payment charges. BreakThru Beverage Maryland Charges $50.00 on returned checks. For less than full case bottle costs, add: 1.75L & 1.5L: $1.35; 1L: $1.65; 750ml:$1.50; 375ml: $1.50; 200ml, 187ml & 100ml: $1.50; 50ml: $.50.

Minimum requirements for delivery: bottles or cases totaling three (3) cases, or an order of $150.00 or more. For any returns due to accounts closing, which are permitted by State Regulation, there will be a fifteen percent (15%) return to stock fee. This does not affect permanent accounts with seasonal closings. A refundable deposit is available on the sale of keg products. If empty kegs are not returned, account will be charged $30.00. The cost of the cooperage will be assessed. All prices listed are subject to change.

# ALPHA INDEX


STOLICHNAYA GOLD 80º ..... 7
STOLICHNAYA HOT JALAPENO 75º ..... 7
STOLICHNAYA OHRANJ 75º ..... 7
STOLICHNAYA PEACHIK 75º ..... 7
STOLICHNAYA RAZBERI 75º ..... 7
STOLICHNAYA SALTED KARAMEL 75º ..... 7
STOLICHNAYA STRASBERI 75º ..... 7
STOLICHNAYA VANIL 75º ..... 7
TANQUERAY STERLING 80º ..... 71
THE BAY SEASONED VODKA 80º ..... 8
TIME WARP ESPRESSO 70º ..... 15
TITO'S HANDMADE 80º ..... 15
UV APPLE 60º ..... 16
UV BLUE RASPBERRY 60º ..... 16
UV CAKE 60º ..... 16
UV CHERRY 60º ..... 16
UV GRAPE 60º ..... 16
UV RUBY GRAPEFRUIT 60º ..... 16
UV VODKA 80º ..... 16
VLADIMIR 80º ..... 16
YAZI GINGER 70º ..... 8
ZACHLAWI CHOCOLATE DREAM 60º ..... 16
ZACHLAWI CITRUS SPLASH 60º ..... 16
ZACHLAWI COLD BREW COFFEE 60º ..... 16
ZACHLAWI HAZELNUT CAPPUCCINO 60º ..... 16
ZACHLAWI MOCHA CAPPUCCINO 60º ..... 16
ZACHLAWI ORANGE SWIRL 60º ..... 16


## Whiskey - Blend


MIDNIGHT MOON OAK CASK 90º ..... 3


## Whiskey - Blended


42 SINGLE MALT 84º ..... 12
BOONDOCKS SPICED 80º ..... 12
DIAMOND STATE 84º ..... 12
GOLD CROWN BLEND 80º ..... 12
JEREMIAH WEED CINNAMON 71º ..... 64
JEREMIAH WEED SARSAPARILLA 70º ..... 64
KENTUCKY DALE 80º ..... 12
NOBUSHI BLEND 80º ..... 48
PIEHOLE APPLE 70º ..... 64
PIEHOLE PECAN 70º ..... 64
SEAGRAM'S 7 CROWN 80º ..... 64
SEAGRAM'S 7 CROWN DARK HONEY 71º ..... 64
SEAGRAM'S 7 CROWN ORCHARD APPLE 71º ..... 64
SHACKLETON 80º ..... 36


## Whiskey - Canadian


CANADIAN MIST 80º ..... 3
CROWN ROYAL 80º ..... 64
CROWN ROYAL BLACK 90º ..... 64
CROWN ROYAL BLENDERS MASH 80º ..... 64
CROWN ROYAL BOURBON MASH 80º ..... 64
CROWN ROYAL EXTRA RARE BLUE 80º ..... 64
CROWN ROYAL MAPLE FINISHED 80º ..... 64
CROWN ROYAL NOBLE COLLECTION MASH 90º ..... 64
CROWN ROYAL REGAL APPLE 70º ..... 64
CROWN ROYAL SELECTED BARREL 103º ..... 64
CROWN ROYAL SPECIAL RESERVE 80º ..... 64
CROWN ROYAL TEXAS MESQUITE 80º ..... 64
CROWN ROYAL VANILLA 70º ..... 64
CROWN ROYAL XO 80º ..... 64
REVEL STOKE PECAN 70º ..... 12
REVEL STOKE ROASTED APPLE 70º ..... 12
REVELSTOKE PUMPKIN SPICED 70º ..... 12
REVELSTOKE ROASTED PINEAPPLE 70º ..... 12
REVELSTOKE ROOT BEER 70º ..... 12
REVELSTOKE SMOKED VANILLA 70º ..... 12
SEAGRAM'S VO 80º ..... 64
SEAGRAM'S VO GOLD 80º ..... 64
SINFIRE CINNAMON 70º ..... 3


## Whiskey - Grain


BOONDOCKS 95º ..... 12
BOONDOCKS CASK STRENGTH 127º ..... 12
CATDADDY CAROLINA MOONSHINE 80º ..... 3
CEDAR RIDGE 80º ..... 3
CEDAR RIDGE WHEAT 80º ..... 3
CLIMAX FIRE NO 32 CINNAMON 80º ..... 12
CLIMAX MOONSHINE 90º ..... 12
CLIMAX MOONSHINE COMBO 90º ..... 12
CLIMAX WOOD FIRED 90º ..... 12
DIAMOND STATE STRAIGHT CORN 80º ..... 12
DOUBLE TROUBLED WHISKEY 47º ..... 12
FEW SPIRITS FLAMING LIPS BRAINVILLE RYE 80º ..... 3
HAIG CLUB SINGLE GRAIN 80º ..... 64
MIDNIGHT MOONSHINE 100º ..... 3
MIDNIGHT MOONSHINE APPLE PIE 70º ..... 3
MIDNIGHT MOONSHINE BLACKBERRY 100º ..... 3
MIDNIGHT MOONSHINE BLUEBERRY 100º ..... 3
MIDNIGHT MOONSHINE BLUEBERRY W/LEMONADE 3
MIDNIGHT MOONSHINE BUST EDITION 100º ..... 3
MIDNIGHT MOONSHINE CHERRY 100º ..... 3
MIDNIGHT MOONSHINE CINNAMON 90º ..... 3
MIDNIGHT MOONSHINE CORN 80º ..... 3
MIDNIGHT MOONSHINE PEACH 70º ..... 3
MIDNIGHT MOONSHINE RASPBERRY 90º ..... 3
MIDNIGHT MOONSHINE STRAWBERRRY 100º ..... 3
MIDNIGHT MOONSHINE W/APPLE PIE 100º ..... 3
STOLEN 11YR OLD 92º ..... 12
VIRGINIA CHARDONNAY CASK FINISH 92º ..... 12
VIRGINIA HIGHLAND BREWERS BATCH 92º ..... 12
VIRGINIA HIGHLAND CIDER FINISH 94º ..... 12
VIRGINIA HIGHLAND MALT 92º ..... 12
WASMUNDS MALT 124º ..... 12
WASMUNDS MALT WHISKY 96º ..... 13
WASMUNDS RYE 124º ..... 13


## Whiskey - Herbal


COLDCOCK 70º ..... 4


## Whiskey - Irish


BARR AN UISCE WICKLOW 86º ..... 4
CLONTARF IRISH WHISKEY 80º ..... 13
HELL CAT MAGGIE 80º ..... 13
IRISH MANOR 80º ..... 13
KNAPPOGUE CASTLE 12 YEAR 80º ..... 13
KNAPPOGUE CASTLE 12 YEAR BARREL 92º ..... 13
KNAPPOGUE CASTLE 14 YEAR 80º ..... 13
KNAPPOGUE CASTLE 16 YEAR 80º ..... 13
KNAPPOGUE CASTLE 21 YEAR 92º ..... 13
SLANE CASTLE 80º ..... 4
THE IRISHMAN 12 YEAR 86º ..... 4
THE IRISHMAN 80º ..... 4
THE IRISHMAN CASK 108º ..... 4
THE IRISHMAN FOUNDERS RESERVE 80º ..... 4
THE KNOT IRISH WHISKEY 100º ..... 13
TULLAMORE DEW 12YR OLD 80º ..... 13
TULLAMORE DEW 14YR OLD 82.6º ..... 13
TULLAMORE DEW 15YR OLD TRILOGY 80º ..... 13
TULLAMORE DEW 18YR OLD 82.6º ..... 13
TULLAMORE DEW 80º ..... 13
TULLAMORE DEW CIDER CASK FINISH 80º ..... 13
TULLAMORE DEW CROCK 80º ..... 13
TULLAMORE DEW XO RUM CASK FINISH 86º ..... 13
WRITERS TEARS COPPER POT 40º ..... 4


## Whiskey - Kentucky


EARLY TIMES 80º ..... 4


## Whiskey - New York


HUDSON BABY BOURBON 92º ..... 13
HUDSON FOUR GRAIN 92º ..... 13
HUDSON MANHATTAN RYE 92º ..... 13
HUDSON NEW YORK CORN 92º ..... 13
HUDSON SINGLE MALT 92º ..... 13
HUSON MAPLE CASK RYE ..... 13


## Whiskey - Rye


BULLEIT 95 STRAIGHT RYE 90º ..... 65
CEDAR RIDGE RYE 86º ..... 4
COPPER FOX 90º ..... 13
CROWN ROYAL HARVEST RYE 90º ..... 65
DIAMOND STATE RYE 88/92º ..... 13
FEW RYE WHISKY 94º ..... 4
GEORGE DICKEL RYE 90º ..... 65
HEAVENS DOOR STRAIGHT RYE 92º ..... 13
HILLBILLY RYE 90º ..... 4
KENTUCKY OWL 11 YEAR OLD RYE 111º ..... 4
LIMOUSIN RYE 92º ..... 4
MASTERSON'S 10YR OLD RYE 90º ..... 13
ONE EIGHT DISTRICT MADE RYE 94º ..... 13
PEERLESS KY STRAIGHT RYE 108º ..... 25
REDEMPTION HIGH RYE 92º ..... 13
REDEMPTION HIGH RYE BARREL 10 YEAR 110º ..... 13
REDEMPTION HIGH RYE BARREL 9 YR 92º ..... 13
REDEMPTION RYE 92º ..... 13
REDEMPTION RYE BARREL 10 YEAR 110º ..... 13
WHISTLEPIG 15YR OLD VERMONT OAK RYE 92º ..... 13
WHISTLEPIG BOSS HOG RYE V 115º ..... 13
WHISTLEPIG FARMSTOCK RYE CROP #2 86º ..... 13
WHISTLEPIG FARMSTOCK RYE LTD 86º ..... 13
WHISTLEPIG OLD WORLD MARRGE RYE 86º ..... 13
WHISTLEPIG STRAIGHT RYE 10 YEAR OLD 100º ..... 13


## Whiskey - Scotch


BLACK & WHITE SCOTCH 80º ..... 65
BUCHANAN'S 12 YEAR OLD 80º ..... 65
BUCHANAN'S 18 YR OLD SCOTCH 80º ..... 65
BUCHANAN'S MASTER 12 YR 80º ..... 65
BUCHANAN'S RED SEAL SCOTCH 80º ..... 65
BUCHANAN'S SELECT 15YR OLD 80º ..... 65
CLAN MACGREGOR 80º ..... 13
CRAWFORD'S SCOTCH 80º ..... 65
CUTTY SARK 80º ..... 4
CUTTY SARK PROHIBITION EDITION 100º ..... 4
DIMPLE PINCH 15 YR OLD SCOTCH 80º ..... 65
FAMOUS GROUSE 80º ..... 4
FAMOUS GROUSE SMOKY BLACK GROUSE 80º ..... 4
GHOSTED RESERVE 26 YEAR OLD 84º ..... 13
GIRVAN SINGLE GRAIN NO.4 85º ..... 13
GRANT'S SCOTCH 80º ..... 13
HANKEY BANNISTER 86º ..... 13
J & B RARE 80º ..... 65
JOHNNIE WALKER 18 YEAR OLD 80º ..... 65
JOHNNIE WALKER BLACK JANE EDITION 80º ..... 65
JOHNNIE WALKER BLACK LABEL 80º ..... 65
JOHNNIE WALKER BLUE GHOST & RARE 87.6º ..... 65
JOHNNIE WALKER BLUE GHOST & RARE 92º ..... 65
JOHNNIE WALKER BLUE KING GEORGE V 86º ..... 65
JOHNNIE WALKER BLUE LABEL 80º ..... 65
JOHNNIE WALKER BLUE WASHINGTON DC 80º ..... 65
JOHNNIE WALKER DOUBLE BLACK 80º ..... 65
JOHNNIE WALKER GOLD RESERVE 80º ..... 65
JOHNNIE WALKER GREEN 86º ..... 65
JOHNNIE WALKER RED LABEL 80º ..... 65
JOHNNIE WALKER SWING 86º ..... 65
JOHNNIE WALKER WHITE WALKER 83º ..... 65
JOHNNIE WALKER WINE CASK BLEND 80º ..... 65
MONKEY SHOULDER 86º ..... 13
OLD PARR 12 YEAR 80º ..... 65
OLD ST ANDREWS 80º ..... 4
SCORESBY RARE 80º ..... 65
VAT 69 GOLD SCOTCH WHISKY 80º ..... 65
WHITE HORSE SCOTCH 80º ..... 65


## Whiskey - Scotch Single Malt


ANCNOC 12 YEAR OLD 86º ..... 13
ANCNOC 18 YEAR OLD 92º ..... 13
ANCNOC 22 YEAR OLD 92º ..... 13
ANCNOC 24 YEAR OLD 92º ..... 13
ANCNOC BLAS 86º ..... 13
ANCNOC CUTTER 92º ..... 13
ARDBEG 10 YEAR FATHER'S DAY GF 92º ..... 65
ARDBEG 10 YEAR IN WAREHOUSE BOX 92º ..... 65
ARDBEG CORRYVRECKAN ISLAY 114º ..... 65
ARDBEG TWENTY-SOMETHING SINGLE MALT 93º ..... 65
ARDBEG UIGEADAIL ISLAY MALT 86º ..... 65
ARRAN 10 YEAR OLD 92º ..... 13
ARRAN 14 YEAR 92º ..... 13
ARRAN 18 YEAR 92º ..... 13
ARRAN AMARONE FINISH 100º ..... 13
ARRAN MCTAGGERT ANNIVERSARY 98º ..... 13
ARRAN ROBERT BURNS 86º ..... 13
ARRAN SAUTERNE FINISH 100º ..... 13
ARRAN SMUGGLERS SERIES #3 92º ..... 13
BALBLAIR SCOTCH 92º ..... 13
BALVENIE 14 YEAR OLD 86º ..... 13
BALVENIE 14 YEAR OLD PEATED EXPRESSION 97º 13
BALVENIE 15 YEAR SHERRY CASK 96º ..... 13
BALVENIE 40 YEAR OLD 97º ..... 13
BALVENIE 50 YEAR OLD 88º ..... 13
BALVENIE DOUBLEWOOD 12 YR 86º ..... 13
BALVENIE DOUBLEWOOD 17 YR 86º ..... 13
BALVENIE PORTWOOD 21 YR 86º ..... 13
BALVENIE SINGLE BARREL 12 YR 96º ..... 13
BALVENIE SINGLE MALT 25 YEAR 94º ..... 13
BALVENIE TUN 1509 BATCH #5 105º ..... 13
BENACHIE CLASSIC SELECTION 86º ..... 13
BENRIACH 10 YEAR OLD 86º ..... 4
BENRIACH 10YEAR OLD CURIOSITAS 92º ..... 4
BENRIACH 10YR OLD 2006 CASK #7367 119º ..... 4
BENRIACH 12YR OLD 2005 CASK #2683 107º ..... 4
BENRIACH 17 YEAR OLD SEPTENDECIM 92º ..... 4
BENRIACH 20 YEAR OLD 86º ..... 4
BENRIACH 21YR OLD 92º ..... 4
BENRIACH 21YR OLD PEATED 92º ..... 4
BENRIACH 25YR OLD AUTHENTICUS 92º ..... 4
BENRIACH CASK BATCH 2 121º ..... 4
BENRIACH CASK BATCH 2 PEATED 121º ..... 4
BRENNE FRENCH 10YR OLD 96º ..... 4
BRENNE FRENCH 80º ..... 4
BRORA HIGHLAND 34 YR OLD SINGLE MALT 104º ..... 65
CAOL ILA 12 YEAR OLD 86º ..... 65
CAOL ILA 15YR OLD SPECIAL RELEASE 118.2º ..... 65
CARDHU GOLD RESERVE GAME OF THRONES HOUSE OF TARGARYA 80º ..... 65
CARDHU SINGLE MALT 80º ..... 65
CLYNELISH 14 YEAR OLD 92º ..... 65
CLYNELISH RESERVE GAME OF THRONES HOUSE TYRELL 102º ..... 65
COPPER FOX 96º ..... 13
CRAGGANMORE 12 YEAR OLD 80º ..... 65
CRAGGANMORE 12 YR DISTILLERS EDITION 80º ..... 65
CUTWATER DEVILS SHARE 92º ..... 13
DALMORE 12 YEAR OLD 80º ..... 36
DALMORE 15 YEAR OLD 80º ..... 36
DALMORE 18 YEAR OLD 86º ..... 36
DALMORE 21 YEAR OLD 84º ..... 36
DALMORE 25 YEAR OLD 84º ..... 36
DALMORE CIGAR RESERVE 88º ..... 36
DALMORE COMBO 88º ..... 36
DALMORE KING ALEXANDER III 80º ..... 36
DALMORE MIXED PACK 88º ..... 36
DALMORE PORTWOOD RESERVE 93º ..... 36
DALWHINNIE 15 YEAR OLD 86º ..... 65
DALWHINNIE DISTILLER EDITION 90º ..... 65
DALWHINNIE WINTERS FROST GAME OF THRONES HOUSE OF STARK 86º ..... 65
FEW SINGLE MALT 93º ..... 4
GLEN ELGIN 18 YEAR OLD 110º ..... 65
GLEN SCOTIA 15YR OLD 92º ..... 4
GLEN SCOTIA 18YR OLD 92 ..... 4
GLEN SCOTIA DOUBLE CASK 92º ..... 4
GLEN SCOTIA VICTORIANA 103º ..... 4
GLENDRONACH 12 YEAR OLD 80º ..... 4
GLENDRONACH 24YR OLD CASK #415 104º ..... 4
GLENDRONACH 27YR OLD CASK #2257 106º ..... 4
GLENDRONACH CASK STRENGTH BATCH 7 116º ..... 4
GLENDRONACH GRANDEUR 24 YEAR 97º ..... 4
GLENDRONACH KINGSMAN LTD 96.4º ..... 4
GLENDRONACH PARLIAMENT 21 YEAR 96 º ..... 4
GLENDRONACH PEATED 92º ..... 4
GLENDRONACH SHERRY CASK 15 YR REVIVAL 92º ..... 4
GLENDRONACH SHERRY CASK 18 YEAR 92º ..... 4
GLENFIDDICH 12 YR SPECIAL RESERVE 80º ..... 14
GLENFIDDICH 18 YEAR OLD 86º ..... 14
GLENFIDDICH 26 YR OLD 86º ..... 14
GLENFIDDICH BARREL RESERVE 14 YR OLD 86º ..... 14
GLENFIDDICH CASK 1973 90º ..... 14
GLENFIDDICH FIRE & CANE 86º ..... 14
GLENFIDDICH GRAN RESERVE 21YR 80º ..... 14
GLENFIDDICH INDIA PALE ALE LTD ED 86º ..... 14
GLENFIDDICH PROJECT XX 87º ..... 14
GLENFIDDICH RARE COLLECTION 40 YR OLD 87º ..... 14
GLENFIDDICH SOLERA RESERVE 15YR 80º ..... 14
GLENFIDDICH WINTER STORM ICE CASK 86º ..... 14
GLENGLASSAUGH EVOLUTION 100º ..... 4
GLENGLASSAUGH REVIVAL 92º ..... 4
GLENGLASSAUGH SCOTCH 8 YEAR 2009 113º ..... 4
GLENGLASSAUGH TORFA 100º ..... 4
GLENKINCHIE 12 YEAR OLD 86º ..... 65
GLENKINCHIE DISTILLERS EDITION 10 YEAR 86º ..... 65
GLENMORANGIE 18 YEAR 86º ..... 66
GLENMORANGIE ASTAR 105º ..... 66
GLENMORANGIE GRAND VINTAGE LTD EDITION 86º 66
GLENMORANGIE LASANTA WOOD FINISH 92º ..... 66
GLENMORANGIE NECTAR D'OR 92º ..... 66
GLENMORANGIE QUINTA RUBAN WOOD FINISH 92º 66
GLENMORANGIE SIGNET 92º ..... 66
GLENMORANGIE THE ORIGINAL 10 YR 86º ..... 66
GLENROTHES 12YR 80º ..... 4
GLENROTHES 18YR 86º ..... 4


Deliveries to all accounts are Freight Prepaid. All merchandise subject to availability and/or allocation plan. Invoices not paid within one (1) week after due dates established by The Alcohol and Tobacco Tax Division are subject to one and one-half percent (1-1/2%) per thirty (30) days late payment charges plus attorneys fees of twenty-five percent (25%) of all past due claims referred for collections. All payments made on delinquent accounts apply first to late payment charges. BreakThru Beverage Maryland Charges $50.00 on returned checks. For less than full case bottle costs, add: 1.75L & 1.5L: $1.35; 1L: $1.65; 750ml:$1.50; 375ml: $1.50; 200ml, 187ml & 100ml: $1.50; 50ml: $.50.
Minimum requirements for delivery: bottles or cases totaling three (3) cases, or an order of $150.00 or more. For any returns due to accounts closing, which are permitted by State Regulation, there will be a fifteen percent (15%) return to stock fee. This does not affect permanent accounts with seasonal closings. A refundable deposit is available on the sale of keg products. If empty kegs are not returned, account will be charged $30.00. The cost of the cooperage will be assessed. All prices listed are subject to change.

## ALPHA INDEX


GLENROTHES BOURBON CASK RESERVE 86º ..... 4
GLENROTHES MAKERS CUT PROOF 98º ..... 4
GLENROTHES PEATED CASK RESERVE 80º ..... 4
GLENROTHES VINTAGE 2004 86º ..... 4
HIGH COMMISSIONER 80º ..... 4
HIGHLAND PARK 12 YEAR 86º ..... 4
HIGHLAND PARK 17YR THE DARK 106º ..... 4
HIGHLAND PARK 17YR THE LIGHT 106º ..... 4
HIGHLAND PARK 18 YEAR 86º ..... 4
HIGHLAND PARK 25 YEAR 91.4º ..... 4
HIGHLAND PARK 30 YEAR 91º ..... 4
HIGHLAND PARK FIRE EDT 90º ..... 4
HIGHLAND PARK FULL VOLUME 94º ..... 4
HIGHLAND PARK MAGNUS 80º ..... 4
HIGHLAND PARK VALKNUT PROOF 94º ..... 4
HIGHLAND PARK VALKYRIE 92º ..... 4
INCHMURRIN 12YR HIGHLAND 92º ..... 4
INCHMURRIN 18YR HIGHLAND 92º ..... 4
INCHMURRIN MADIERA CASK HIGHLAND 92º ..... 4
ISLE OF JURA 10 YEAR OLD MALT 86º ..... 36
ISLE OF JURA 16 YEAR OLD MALT 86º ..... 36
ISLE OF JURA 18 YEAR OLD 84º ..... 36
ISLE OF JURA 1984 MALT 88º ..... 36
ISLE OF JURA 21 YEAR OLD MALT 96º ..... 36
ISLE OF JURA 30YR OLD MALT 88º ..... 36
ISLE OF JURA COMBO ..... 36
ISLE OF JURA SEVEN WOOD 84º ..... 36
ISLE OF JURA SUPERSTITION º86 ..... 36
JOHN BARR BLACK LABEL RESERVE 80º ..... 36
JOHN BARR GOLD DISTINGUISHED & REFINED 80º 36
KININVIE 23 YEAR OLD 100º ..... 14
LADYBURN 42 YEAR OLD 80º ..... 14
LAGAVULIN 12YR OLD SPECIAL RELEASE 115.6º ..... 66
LAGAVULIN 16 YEAR OLD 86º ..... 66
LAGAVULIN 8 YEAR OLD 96º ..... 66
LAGAVULIN 9 YEAR OLD LANNISTER LABEL 92º ..... 66
LAGAVULIN DISTILLERS EDITION 86º ..... 66
LITTLEMILLL SCOTCH 25YR 100.8º ..... 4
LOCH LOMOND 12YR 92º ..... 4
LOCH LOMOND 18YR 92º ..... 4
LOCH LOMOND BLENDED 80º ..... 4
LOCH LOMOND ORIGINAL 80º ..... 4
LOCH LOMOND RESERVE 80º ..... 4
LOCH LOMOND SINGLE GRAIN 92º ..... 4
LOSSIT CLASSIC SELECTION 86º ..... 14
LOST DISTILLERIES AUCHNAGIE ARCHIVIST 92º ..... 14
LOST DISTILLERIES AUCHNAGIE VINTAGE 92º ..... 14
LOST DISTILLERIES GERSTON ARCHIVIST 92º ..... 14
LOST DISTILLERIES GERSTON VINTAGE 92º ..... 14
LOST DISTILLERIES STRATHEDEN ARCHIVIST 92º .. 14
LOST DISTILLERIES STRATHEDEN VINTAGE 92º ..... 14
MACALLAN 12 YR DOUBLE CASK 86º ..... 4
MACALLAN 15 YR FINE OAK 86º ..... 4
MACALLAN 1824 SERIES W/DECANTER 90º ..... 5
MACALLAN CLASSIC CUT 102º ..... 5
MACALLAN FINE OAK 18YR OLD 86º ..... 5
MACALLAN GOLD DOUBLE CASK 80º ..... 5
MACALLAN HIGHLANDS #6 86º ..... 5
MACALLAN RARE CASK 86º ..... 5
MACALLAN SHERRY OAK 12 YEAR 86º ..... 5
MACALLAN SHERRY OAK 18 YEAR 86º ..... 5
MACALLAN SHERRY OAK 25 YEAR 86º ..... 5
MACALLAN V5 REFLEXION SPEYSIDE 86º ..... 5
MACKINLAY SHACKLETON RARE 95º ..... 36
MORTLACH 12 YEAR OLD MALT 87º ..... 66
MORTLACH 16 YEAR OLD SINGLE MALT 87º ..... 66
MORTLACH 20 YEAR OLD SINGLE MALT 87º ..... 66
OBAN 14 YEAR MALT 86º ..... 66
OBAN 18 YEAR MALT 86º ..... 66
OBAN 21YR OLD SPECIAL RELEASE 115.8º ..... 66
OBAN BAY RESERVE GAME OF THRONES HOUSE OF NIGHT WATCH 86º ..... 66
OBAN DISTILLERS EDITION 86º ..... 66
OBAN LITTLE BAY 14 YEAR 86º ..... 66
OLD PULTENEY 12 YEAR OLD MALT 80º ..... 14
OLD PULTENEY 17 YEAR OLD MALT 92º ..... 14
OLD PULTENEY 1989 92º ..... 14
OLD PULTENEY 21 YEAR OLD MALT 86º ..... 14
OLD PULTENEY 35 YEAR OLD MALT 86º ..... 14
OLD PULTENEY NAVIGATOR 92º ..... 14
OMAR CAST SINGLE MALT 92º ..... 48
OMAR SHERRY MALT 92º ..... 48
PAUL JOHN BRILLANCE SINGLE MALT 92º ..... 48
PAUL JOHN EDITED SINGLE MALT 92º ..... 48
PAUL JOHN SELECT CASK CLASSIC 110.4º ..... 48
PAUL JOHN SELECT CASK PEATED 111º ..... 48
PITTYVAICH 28YR OLD 104.2º ..... 66
RAMPUR 86º ..... 14
ROYAL LOCHNAGAR 12YR GAME OF THRONES HOUSE OF BARATHEON 80º ..... 66
SPEYBURN 10 YEAR OLD MALT 86º ..... 14
SPEYBURN 15 YEAR OLD MALT 92º ..... 14
SPEYBURN ARRANTA CASK 92º ..... 14
SPEYBURN BRADAN ORACH 80º ..... 14
SPEYBURN COMPANION CASK 92º ..... 14
TALISKER 10 YEAR 91º ..... 66
TALISKER 10 YR DISTILLERS EDITION 92º ..... 66
TALISKER 18 YEAR 92º ..... 66
TALISKER SELECT RESERVE GAME OF THRONES HOUSE OF GREYJOY 92º ..... 66
TALISKER STORM 97º ..... 66
TEANINICH 17 YEAR OLD MALT 112º ..... 66
THE MACALLAN EDITION NO4 96.8º ..... 5
THE SINGLETON GLENDULLAN 12YR 80º ..... 66
THE SINGLETON GLENDULLAN 15YR 80º ..... 66
THE SINGLETON GLENDULLAN 18YR 80º ..... 66
THE SINGLETON GLENDULLAN SELECT GAME OF THRONES HOUSE OF TULLY 80 ..... 66
TOMATIN 12 YEAR SINGLE MALT 86º ..... 14
TOMATIN 18 YEAR SINGLE MALT 92º ..... 14
TOMATIN DUALCHAS 86º ..... 14
TOMINTOUL 10 YEARS OLD 80º ..... 14
TOMINTOUL 14 YEARS OLD 92º ..... 14
TOMINTOUL 16 YEARS OLD 80º ..... 14
TOMINTOUL PEATY TANG 80º ..... 14
TOMINTOUL SHERRY CASK 12 YEAR 80º ..... 14
TOWIEMORE CLASSIC SELECTION 86º ..... 14


### Whiskey - Tennessee


GENTLEMAN JACK 80º ..... 5
GEORGE DICKEL 9 YEAR BARREL SELECT 103º ..... 66
GEORGE DICKEL BARREL SELECT 86º ..... 66
GEORGE DICKEL NO. 12 90º ..... 66
GEORGE DICKEL NO. 8 80º ..... 66
GEORGE DICKEL TABASCO BARREL 70º ..... 66
GEORGE DICKEL WHITE 91º ..... 66
JACK DANIEL'S BLACK 80º ..... 5
JACK DANIEL'S BLACK MASTER DISTILLER SERIES 6TH EDITION 86º ..... 5
JACK DANIEL'S FAMILY OF BRANDS ..... 5
JACK DANIEL'S FIRE 70º ..... 5
JACK DANIEL'S HONEY 70º ..... 5
JACK DANIEL'S RYE 4YR OLD SINGLE BARREL 94º ... 5
JACK DANIEL'S RYE 90º ..... 5
JACK DANIEL'S RYE UNAGED 94º ..... 5
JACK DANIEL'S SINGLE BARREL 132º ..... 5
JACK DANIEL'S SINGLE BARREL 94º ..... 5
JACK DANIEL'S SINGLE BARREL HERITAGE 100º ..... 5
JACK DANIEL'S SINGLE BARREL REPLICA 94º ..... 5
JACK DANIEL'S SINGLE BRRL VARIABLE PROOF 132º 5
SINATRA JACK DANIEL'S SELECT 90º ..... 5


## WINE

**Gift Packs**


AO YUN ..... 2
CHEVAL DES ANDES ..... 2
DOM PERIGNON ..... 2
DOM RUINART ..... 2
DOMAINE CHANDON ..... 2
DUPLIN ..... 2
KRUG ..... 2
MOET & CHANDON ..... 2
VEUVE CLICQUOT ..... 2


### Argentina


ACHAVAL FERRER ..... 56
ALAMOS ..... 46
ALBERTO FURQUE ..... 56
AMALAYA ..... 56
BATTLE AX ..... 56
BELASCO ..... 30
BODEGA COLOME ..... 56
BODEGA NORTON ..... 56
CHEVAL DES ANDES ..... 73
CLOS DE LOS SIETE ..... 21
COLORES DEL SOL ..... 30
DON MIGUEL GASCON ..... 46
DON RODOLFO ..... 31
INACAYAL ..... 56
KAIKEN ..... 56
KING ..... 56
MANOS NEGRAS ..... 56
PIATTELLI ..... 57
PROEMIO ..... 31
RUTA 22 ..... 21
RUTINI ..... 31
TAMARI ..... 57
TERRAZAS ..... 73
TRUMPETER ..... 31


### Argentina Sparkling


101 BUBBLES ..... 57
AMALAYA ..... 57


### Australia


19 CRIMES ..... 31
BERTON ..... 31
BLACK OPAL ..... 31
CAPE MENTELLE ..... 73
CLARENDON HILLS ..... 46
GREG NORMAN ..... 31
KATNOOK ESTATE ..... 31
LINDEMAN'S BIN SERIES ..... 31
LINDEMAN'S CAWARRA ..... 32
PENFOLDS BIN RANGE ..... 32
PENFOLDS KOONUNGA HILL ..... 32
PENFOLDS PORTS ..... 32
PENFOLDS PREMIUM RANGE ..... 32
PENFOLDS RAWSON'S RETREAT ..... 32
PETER LEHMANN ..... 21
ROSEMOUNT BLENDS ..... 32
ROSEMOUNT DIAMOND ..... 32
SAMUEL WYNN ..... 32
TEAL LAKE ..... 21
THE LITTLE PENGUIN ..... 32
WOLF BLASS ..... 33
WYNNS ..... 33
YELLOW TAIL ..... 21


### Australia Sparkling


LINDEMAN'S BIN SERIES ..... 33
YELLOW TAIL ..... 22


### Chile


ALFASI ..... 22
CIGAR BOX ..... 57
DOS ALMAS ..... 57
EYZAGUIRRE ..... 33
LA MISION ..... 33
LA PLAYA ..... 33
MONTES ..... 57
SANTA EMA ..... 57
TINGA BLOCK ..... 33
WINEMAKERS ..... 33


### China


AO YUN ..... 74


### France


ALLENO & CHAPOUTIER ..... 57
BARON HERZOG ..... 22
BARTON & GUESTIER ..... 57
BARTON & GUESTIER-VARIETALS ..... 58
BILLETTE ..... 58
CAVE DE LUGNY ..... 22
CHAPOUTIER ..... 58
CHATEAU - BORDEAUX ..... 58
CHATEAU - ST EMILLION ..... 22
CHATEAU -BORDEAUX ..... 33
CHATEAU BELLERIVE ..... 58
CHATEAU DE SANCERRE ..... 58
CHATEAU DE VALCOMBE ..... 58
CHATEAU DES GRAVIERES ..... 58
CHATEAU FLORIE AUDE ..... 58
CHATEAU GRANDE CASSAGNE ..... 58
CHATEAU HAUT PLANTEY DECLERCQ ..... 58
CHATEAU LA CROIX CANTENAC ..... 58
CHATEAU LA GRAULA ..... 58
CHATEAU LA PLAIGE ..... 58
CHATEAU LES REUILLES ..... 58
CHATEAU MINUTY ..... 33
CHATEAU PARET ..... 58
CHATEAU PICOURNEAU-MALVEZIN ..... 58
CHATEAU TOUR DU CAUZE ..... 58
CLARENDELLE DILLON ..... 58
CORDIER ..... 58
COTES DU RHONE ..... 58
DOMAINE AURELIEN VERDET ..... 58
DOMAINE DE LA PETITE CASSAGNE ..... 58
DOMAINE DE LA QUILLA ..... 58
DOMAINE EHRHART ..... 58
DOMAINE HAUTS DE SANZIERS ..... 58
DOMAINE HENRY DARNAT ..... 58
DOMAINE HUGUENOT ..... 59
DOMAINE LALANDE ..... 59
DOMAINE LAURENT MOUTON ..... 59
DOMAINE MARC MOREY ..... 59
DOMAINE MICHEL NIELLON ..... 59
DOMAINE ROBERT VOCORET ..... 59
DOMAINE ST EUGENIE ..... 59
DOMAINE THOMAS & FILS ..... 59
FLEUR DE MER ..... 46
FLEUR DE PRAIRIE ..... 22
HOBNOB ..... 22
LAURENT KRAFT ..... 59
LISTEL ..... 59
MAISON AMBROISE ..... 59
MARIUS ..... 59
MAS CARLOT ..... 59
MAS DE LAVAIL ..... 59
MAS DES BRESSADES ..... 59
MISCHIEF & MAYHEM ..... 59
NOTORIOUS ..... 59
PHILIPPONNAT ..... 59
PIC & CHAPOUTIER ..... 59
PIERRE ..... 59
ROUBINE ..... 59
TRENEL ..... 59
VIGNOBLES MAYNARD ..... 59


### France Sparkling


DOM PERIGNON ..... 74
DOM RUINART ..... 74
KRUG ..... 74
MAISON DE GRAND ESPRIT ..... 33
MOET & CHANDON ..... 74
PIPER HEIDSIECK ..... 59
ST HILAIRE ..... 59
VEUVE CLICQUOT ..... 74
VEUVE DU VERNAY ..... 59


### Germany


BISCHOFLICHE WEINGUTER TRIER ..... 33
FRANZ KELLER ..... 33
FRIEDRICH WILHELM GYMNASIUM ..... 33
FUNF ..... 33
RELAX ..... 34
SCHLOSS VOLLRADS ..... 34
SCHMITT SOHNE ..... 34
THOMAS SCHMITT ..... 34


### Germany Sparkling


RELAX ..... 34


### Greece


BOUTARI ..... 60


### Israel


BINYAMINA ..... 22
MATAR ..... 22
SEGAL'S ..... 22
SOREKA ..... 22


Deliveries to all accounts are Freight Prepaid. All merchandise subject to availability and/or allocation plan. Invoices not paid within one (1) week after due dates established by The Alcohol and Tobacco Tax Division are subject to one and one-half percent (1-1/2%) per thirty (30) days late payment charges plus attorneys fees of twenty-five percent (25%) of all past due claims referred for collections. All payments made on delinquent accounts apply first to late payment charges. BreakThru Beverage Maryland Charges $50.00 on returned checks. For less than full case bottle costs, add: 1.75L & 1.5L: $1.35; 1L: $1.65; 750ml:$1.50; 375ml: $1.50; 200ml, 187ml & 100ml: $1.50; 50ml: $.50.
Minimum requirements for delivery: bottles or cases totaling three (3) cases, or an order of $150.00 or more. For any returns due to accounts closing, which are permitted by State Regulation, there will be a fifteen percent (15%) return to stock fee. This does not affect permanent accounts with seasonal closings. A refundable deposit is available on the sale of keg products. If empty kegs are not returned, account will be charged $30.00. The cost of the cooperage will be assessed. All prices listed are subject to change.

# ALPHA INDEX


TEPERBERG ..... 22
VITKIN ..... 22
ZION ..... 22

## Italy

ALLEGRINI ..... 46
ANDRIANO ..... 60
ANTERRA ..... 60
ARGIANO ..... 46
BARONE FINI ..... 22
BARTENURA ..... 22
BASILISCO ..... 60
BELLA SERA ..... 46
BRANCAIA ..... 46
CA'BOLANI ..... 60
CA'MAIOL ..... 60
CAMPANILE ..... 34
CASTELLO D'ALBOLA ..... 60
CASTELLO DEL POGGIO ..... 60
CASTELLO DI GABBIANO ..... 34
CASTELLO DI QUERCETO ..... 60
CECCHI ..... 60
CLIFF HANGER ..... 60
CORVO ..... 60
CUSUMANO ..... 60
DA VINCI ..... 46
DONNA LAURA ..... 60
DUCA DI SALAPARUTA ..... 60
ECCO DOMANI ..... 46
FATTORIA SARDI ..... 60
FEUDO ZIRTARI ..... 60
JERMANN ..... 46
KETTMEIR ..... 60
LA GIOIOSA ..... 34
LAMOLE DI LAMOLE ..... 61
LUIGI RIGHETTI ..... 61
LUNARDI ..... 61
MANISCALCO ..... 61
MASO CANALI ..... 46
MASSERIA ALTEMURA ..... 61
MELILLO ..... 61
MESA ..... 61
MEZZACORONA ..... 61
MIA DOLCEA ..... 46
MICHELE SATTA ..... 61
NOBILISSIMA ..... 61
PALA ..... 61
PIEROPAN ..... 46
POGGIO AL TESORO ..... 46
PRINCIPI DI BUTERA ..... 61
REMO FARINA ..... 61
RENATO RATTI ..... 46
ROCCA DI MONTEMASSI ..... 61
SAN GIORGIO ..... 61
SANTA MARGHERITA ..... 61
SASSOREGALE ..... 61
SOLETO ..... 61
STELLINA DI NOTTE ..... 34
STEMMARI ..... 61
TERLANO ..... 62
TOLAINI ..... 62
TOLLOY ..... 62
TORNATORE ..... 46
TORRESELLA ..... 62
VILLA POZZI ..... 22
ZONIN ..... 62

## Italy Sparkling

BARTENURA ..... 23
CA'DEL BOSCO ..... 62
CASTELLO DEL POGGIO ..... 62
CUVEE DEOR ..... 62
ENRICO ..... 62
ENZA ..... 23
LA GIOIOSA ..... 34
LA MARCA ..... 47
MANISCALCO ..... 62
MEZZACORONA ..... 62
NOBILLISSIMA ..... 62
RIONDO ..... 62
ROTARI ..... 62
SANTA MARGHERITA ..... 62
STELLINA DI NOTTE ..... 34
TORRESELLA ..... 62
VOVETI ..... 35
ZONIN ..... 62

## Japan

KIKKOMAN ..... 62
OZEKI ..... 62
SHIMIZU-NO-MAI ..... 62

## Madiera

LEACOCK ..... 62

## Miscellaneous

BARON HERZOG ..... 76
BARON ROTHSCHILD ..... 76
BELLE GLOS ..... 76
BERINGER CHEESECAKE ..... 76
CHATEAU DE RAYNE ..... 76
CHATEAU L'ETOILE VIAUD ..... 76
CHATEAU LA DOUCE ..... 76
CHATEAU LA GUERINIERE ..... 76
DECOY ..... 76
DOM PERIGNON ..... 76
DOMAINE CHANDON ..... 76
DOW'S ..... 76
DUCKHORN VINEYARDS ..... 76
FAR NIENTE ..... 76
GUNDLACH BUNDSCHU ..... 76
INGLENOOK ..... 76
JOSEPH CARR ..... 76
JOSH CELLARS ..... 76
LOUIS MARTINI ..... 76
MIGRATION ..... 76
MOET & CHANDON ..... 76
QUILT ..... 77
RODNEY STRONG ..... 77
SAINTSBURY ..... 77
SILVERADO ..... 77
STERLING ..... 77
VEUVE CLICQUOT ..... 77

## New Zealand

BLACK COTTAGE ..... 62
CLOUD NO. 9 ..... 63
CLOUDY BAY ..... 74
GOOSE BAY ..... 23
GREG NORMAN ..... 35
LOVEBLOCK ..... 63
MATUA ..... 35
SAINT CLAIR ..... 47
SQUEALING PIG ..... 35
STARBOROUGH ..... 47
THE CROSSINGS ..... 23
TWO RIVERS ..... 63
WHITEHAVEN ..... 47

## Portugal

COCKBURN'S ..... 63
DOW'S ..... 63
PRESIDENTIAL ..... 63
TAYLOR FLADGATE ..... 23

## Spain

ARINZANO ..... 63
BODEGA NUMANTHIA ..... 75
CAMINO DE CABRAS ..... 63
CASTILLO DE MONSERAN ..... 63
CONDE DE VALDEMAR ..... 63
ELVI ..... 23
HARTLEY GIBSON ..... 63
LAS ROCAS ..... 47
LUZDIVINA ..... 63
MADRIA ..... 47
MARTIN CODAX ..... 47
MORLANDA ..... 35
RAMON BILBAO ..... 23
RAMON CARDOVA ..... 23
RENE BARBIER ..... 35
SAVORY & JAMES ..... 23
THE PEDALER ..... 63
VALDUBON ..... 35
VAZA ..... 35
VINA ENCINA ..... 23
VIONTA ..... 35

### Wine - Fortified Imported

MONTANARO VERMOUTH ..... 63

## Spain Sparkling

FREIXENET ..... 23
FREIXENET ..... 35
MIA ..... 35
SEGURA VIUDAS ..... 35
ROUTIN ..... 23

## United States

CAPRICCIO ..... 19

### American

DAILY'S READY TO DRINK ..... 10
SWEET CAKES ..... 48

### American Sparkling

MYX FUSIONS ..... 19

### California

1000 STORIES ..... 25
ACACIA ..... 25
ADORADA ..... 25
AMERICAN PIONEER WINEGROWERS ..... 48
AMUSE BOUCHE ..... 48
ANTHONY'S HILL ..... 25
APOTHIC ..... 38
ARCHIMEDES ..... 48
ARTEZIN ..... 48
AU SOMMET ..... 48
BACON ..... 48
BAREFOOT ..... 38
BARON HERZOG ..... 19
BARREL AXE ..... 48
BEAR FLAG ..... 39
BEAULIEU VINEYARD APPELLATION ..... 25
BEAULIEU VINEYARD COASTAL ..... 25
BEAULIEU VINEYARD NAPA ..... 25
BEAULIEU VINEYARD RESERVE ..... 26
BEES BOX ..... 48
BELCREME DE LYS ..... 26
BELLA UNION ..... 48
BELLACOSA ..... 19
BELLE GLOS ..... 48
BENNETT FAMILY ..... 19
BERAN ..... 49
BERINGER APPELLATION COLLECTION ..... 26
BERINGER BLUSH ..... 10
BERINGER BROS ..... 26
BERINGER FOUNDERS' ESTATE ..... 26
BERINGER PREMIUM VARIETALS ..... 10
BERINGER RESERVE ..... 26
BLACK INK ..... 49
BOEN ..... 49
BONTERRA ..... 26
BOONES ..... 39
BOUCHAINE ..... 49
BRIDLEWOOD ..... 39
CALERA ..... 49
CAMI VINEYARDS ..... 49
CANYON ROAD ..... 39
CARLO ROSSI ..... 39
CARNE HUMANA ..... 49
CARNIVOR ..... 40
CAVISTE ..... 26
CELLAR NO. 8 ..... 26
CENTURY CELLARS ..... 26
CHATEAU SOUVERAIN ..... 40
CHATEAU ST. JEAN ..... 27
CHEN(IN) ..... 19
CHIMNEY ROCK ..... 49
COPPERIDGE ..... 40
COUP DE FOUDRE ..... 49
COVENANT ..... 19
COVEY RUN ..... 40
CYPRESS ..... 49
DARK HORSE ..... 40
DAVIS BYNUM ..... 49
DECOY ..... 49
DOLCE ..... 49
DOMAINE CURRY ..... 49
DUCKHORN VINEYARDS ..... 49
DUELING PISTOLS ..... 49
DUTTON GOLDFIELD ..... 49
DYNAMITE VINEYARD ..... 27
ECHO ECHO ..... 50
EDNA VALLEY ..... 40
EMBRAZEN ..... 27
ENROUTE ..... 50
EPPA ..... 19
ETUDE ..... 27
FAIRBANKS ..... 40
FAR NIENTE ..... 50
FEDERALIST ..... 50
FETZER ..... 27
FIVE OAKS VINEYARDS ..... 40
FLOR DE CAMPO ..... 50
FRANCIS COPPOLA ..... 50
FRANCIS COPPOLA DIAMOND SERIES ..... 50
FRANCIS COPPOLA DIRECTOR'S ..... 50
FRANCIS COPPOLA DIRECTOR'S CUT ..... 50
FRANCIS COPPOLA PRESENTS ..... 51
FRANCIS COPPOLA SOFIA ..... 51
FRANCIS COPPOLA VOTRE SANTE ..... 51
FREI BROTHERS ..... 40
GALLO ..... 41
GALLO FAMILY VINEYARDS ..... 41
GALLO SIGNATURE SERIES ..... 41
GHOST PINES ..... 41
GIRARD ..... 19
GLASS MOUNTAIN ..... 51
GLORIA FERRER ..... 27
GOLDENEYE ..... 51
GREAT AMERICAN WINE COMPANY ..... 27
GREG NORMAN ..... 27
GREYSTONE CELLARS ..... 51
GRGICH HILLS ..... 51
GUARACHI ..... 51
GUNDLACH BUNDSCHU ..... 51
HAGAFEN ..... 19
HERZOG LINEAGE ..... 19
HESS COLLECTION MT. VEEDER ..... 51
HESS SELECT ..... 51
HESS SHIRTAIL VINEYARD ..... 52
HESS VINEYARD DESIGNATES ..... 52
HEWITT VINEYARD ..... 28
ICONOCLAST ..... 52
INGLENOOK ..... 52
INVITATION ..... 41
IRON HORSE ..... 52
J LOHR ESTATES ..... 52
J LOHR VINEYARD SERIES ..... 52
J VINEYARDS ..... 41
JADE MOUNTAIN ..... 28
JAYSON ..... 52
JEKEL ..... 28
JOSEPH CARR ..... 19
JOSEPH ZAKON ..... 20
JOSH CELLARS ..... 20
JUNIPER CANYON ..... 28
KINGDOM ..... 41
KUNDE ESTATE WINERY ..... 20
LAETITIA ..... 28
LAGUNA ..... 42
LAYER CAKE ..... 20
LIBERTY CREEK ..... 42
LINDEMAN'S ..... 28
LIVINGSTON CELLARS ..... 42
LOCATIONS ..... 42
LOUIS MARTINI ..... 42
MACMURRAY ..... 42
MACPHAIL ..... 52
MADRIGAL ..... 52
MAGNOLIA GROVE ..... 28
MAMMARELLA ..... 52
MARKHAM ..... 52
MATTHEW FOX ..... 42
MAXVILLE ..... 53
MERIDIAN VINEYARDS ..... 28


Deliveries to all accounts are Freight Prepaid. All merchandise subject to availability and/or allocation plan. Invoices not paid within one (1) week after due dates established by The Alcohol and Tobacco Tax Division are subject to one and one-half percent (1-1/2%) per thirty (30) days late payment charges plus attorneys fees of twenty-five percent (25%) of all past due claims referred for collections. All payments made on delinquent accounts apply first to late payment charges. BreakThru Beverage Maryland Charges $50.00 on returned checks. For less than full case bottle costs, add: 1.75L & 1.5L: $1.35; 1L: $1.65; 750ml:$1.50; 375ml: $1.50; 200ml, 187ml & 100ml: $1.50; 50ml: $.50.
Minimum requirements for delivery: bottles or cases totaling three (3) cases, or an order of $150.00 or more. For any returns due to accounts closing, which are permitted by State Regulation, there will be a fifteen percent (15%) return to stock fee. This does not affect permanent accounts with seasonal closings. A refundable deposit is available on the sale of keg products. If empty kegs are not returned, account will be charged $30.00. The cost of the cooperage will be assessed. All prices listed are subject to change.

## ALPHA INDEX


MIGRATION ..... 53
MIRASSOU ..... 43
MONTEREY VINEYARDS ..... 27
MOUNT PEAK ..... 43
NADIA ..... 28
NEWTON VINEYARD ..... 73
NICKEL & NICKEL ..... 53
ONCE UPON A VINE ..... 28
OPUS ONE WINERY ..... 53
ORIN SWIFT ..... 43
OROGENY ..... 28
PAHLMEYER ..... 53
PALO ALTO ..... 28
PARADUXX ..... 53
PETER VELLA ..... 43
PHARAOHMOANS ..... 53
PROPHECY ..... 43
PROSPECTOR ..... 43
PROVENANCE ..... 28
PROVERB ..... 43
QUILT ..... 53
RABBLE ..... 53
RANCHO ZABACO ..... 43
RANCHO ZABACO DANCING BULL ..... 43
RED ROCK ..... 43
REDWOOD CREEK ..... 43
RODNEY STRONG ..... 53
ROMBAUER ..... 54
ROSEHAVEN ..... 43
ROSENBLUM APPELLATION SERIES ..... 28
ROSENBLUM VINTNER'S CUVEE ..... 28
ROSENLUM CHATEAU LA PAWS ..... 28
ROWEN ..... 54
RUN RIOT ..... 28
RUTHERFORD HILL ..... 54
SAINTSBURY ..... 54
SANCTUARY ..... 28
SANFORD ..... 54
SBRAGIA FAMILY VINEYARDS ..... 54
SEPTEMBER HILL ..... 54
SEVEN DAUGHTERS ..... 54
SHEFFIELD ..... 44
SILVER LANE ..... 44
SILVERADO ..... 54
SLEDGEHAMMER ..... 28
SMOKE TREE ..... 73
SNAP DRAGON ..... 28
SONOMA VINEYARDS ..... 54
SONOMA-CUTRER ..... 11
ST HUBERTS ..... 28
STAGS' LEAP ..... 29
STERLING VARIETALS ..... 29
STERLING VINTNERS COLLECTION ..... 29
STONE CELLARS ..... 29
STONE CELLARS CULINARY COLLECT ..... 54
STORYPOINT ..... 44
SURF SWIM ..... 54
TALBOTT ..... 44
TENSHEN ..... 54
THE CALLING ..... 20
THE NAKED GRAPE ..... 44
THE WALKING DEAD ..... 29
TISDALE ..... 44
TOOTH & NAIL ..... 55
TROJAN HORSE ..... 44
TUNNEL OF ELMS ..... 29
TURNING LEAF ..... 44
UPPERCUT ..... 29
VIN PERDU ..... 55
VIN VAULT ..... 44
VIVETTE ..... 55
WASHINGTON CAPITALS ..... 11
WAYFARER ..... 55
WILD VINES ..... 44
WILLIAM HILL ..... 44
WINDVANE ..... 30
WOODWORK ..... 30
ZACA MESA ..... 30

**California Sparkling**

ANDRE ..... 45
BALLATORE ..... 45
BAREFOOT ..... 45
BARON HERZOG ..... 20
CHATEAU ST.JEAN ..... 30
DARK HORSE ..... 45
DOMAINE CHANDON ..... 73
FRANCIS COPPOLA SOFIA ..... 55
GLORIA FERRER ..... 30
HAGAFEN ..... 20
IRON HORSE ..... 55
J VINEYARDS ..... 45
KORBEL ..... 11
LAETITIA ..... 30
STEORRA ..... 55
STERLING VINEYARDS ..... 30
TOTTS ..... 45
WASHINGTON CAPITALS ..... 11
WILLIAM WYCLIFFE ..... 45

**Maryland**

BOORDY CHESAPEAKE ICONS ..... 30
BOORDY LANDMARK SERIES ..... 30
BOORDY SWEETLAND CELLARS ..... 30
ELK RUN ..... 55

**New Jersey**

RANIER ..... 55
TOMASELLO ..... 55

**New York**

KEDEM ..... 20
KESSER ..... 21

**New York Sparkling**

KEDEM ..... 21

**North Carolina**

DUPLIN CELLARS ..... 55

**Oregon**

ELOUAN ..... 55
GOTHIC ..... 55
PANTHER CREEK ..... 55
SOKOL BLOSSER ..... 55
WILLAMETTE VALLEY VINEYARDS ..... 56

**Oregon Sparkling**

SOKOL BLOSSER ..... 56

**Washington**

CANVASBACK ..... 56
COLUMBIA ..... 45
DELILLE CELLARS ..... 56
JULIAS DAZZLE ..... 56
NINE HATS ..... 56
SKYFALL ..... 21

**Wine - Fortified Domestic**

GALLO ..... 45
KEDEM ..... 21
THUNDERBIRD ..... 45


## BEER

### Beer


AYINGER ALTBAIRISCH 10º ..... 23
AYINGER BAVARIAN PILS 5º ..... 23
AYINGER BRAU WEISS 10º ..... 23
AYINGER CELEBRATOR DOPPELBOCK 8º ..... 23
AYINGER JAHRHUNDERT 10º ..... 23
AYINGER MAIBOCK KEY 7º ..... 23
AYINGER OCTOBERFEST 8º ..... 23
AYINGER URWEISSE 10º ..... 23
AYINGER WEIZEN BOCK 14º ..... 23
BLANCHE DE NAMUR 9º ..... 23
GREEN'S ALE DISCOVERY AMBER 6º ..... 23
GREEN'S ALE ENDEAVOR DUBBEL 7º ..... 23
GREEN'S ALE QUEST TRIPEL 9º ..... 23
GREEN'S DRY HOPPED GLUTEN FREE LAGER 8º ..... 23
GREEN'S GLUTEN INDIA PALE ALE 4º ..... 23
LINDEMANS CASSIS 8º ..... 23
LINDEMANS CASSIS ALE 8º ..... 23
LINDEMANS CUVEE RENE 10º ..... 23
LINDEMANS FARO ..... 23
LINDEMANS FRAMBOISE 8º ..... 23
LINDEMANS GINGER GUEUZE 5º ..... 23
LINDEMANS GUEUZE LAMBIC ALE 10º ..... 23
LINDEMANS KRIEK 10º ..... 23
LINDEMANS OUDE KRIEK CUVEE RENE 7º ..... 23
LINDEMANS PECHE 8º ..... 23
LINDEMANS POMME 8º ..... 23
LINDEMANS STRAWBERRY LAMBIC 4º ..... 23
ORVAL TRAPPIST ALE 10º ..... 23
PINKUS HEFE-WEIZEN 5º ..... 24
PINKUS MUNSTER ALT 5º ..... 24
PINKUS UR PILS 5º ..... 24
ROCHEFORT 10º ..... 24
ROCHEFORT 6 TRAPPISTES 7.5º ..... 24
ROCHEFORT 8º ..... 24
SAISON 1858 6º ..... 24
SAM SMITH GIFT PACK 10º ..... 24
SAM SMITH IMPERIAL STOUT 14º ..... 24
SAM SMITH INDIA PALE ALE 10º ..... 24
SAM SMITH NUT BROWN ALE 10º ..... 24
SAM SMITH OATMEAL STOUT 10º ..... 24
SAM SMITH ORGANIC APRICOT ALE 10º ..... 24
SAM SMITH ORGANIC CHERRY ALE 10º ..... 24
SAM SMITH ORGANIC CHOCOLATE STOUT 10º ..... 24
SAM SMITH ORGANIC CIDER 10º ..... 24
SAM SMITH ORGANIC PALE ALE 10º ..... 24
SAM SMITH ORGANIC PEAR CIDER5º ..... 24
SAM SMITH ORGANIC RASPBERRY ALE 10º ..... 24
SAM SMITH ORGANIC STRAWBERRY ALE 10º ..... 24
SAM SMITH PURE BREWED ORGANIC LAGER 10º ..... 24
SAM SMITH TADDY PORT 10º ..... 24
SAM SMITH WINTER WELCOME 12º ..... 24
SAM SMITH YORKSHIRE STINGO ALE 16º ..... 24
TRAQUAIR HOUSE ALE 8º ..... 24
TRAQUAIR JACOBITE ALE 8º ..... 24
WESTMALLE TRAPPIST DUBBEL ALE 10º ..... 24
WESTMALLE TRAPPIST TRIPEL ALE 10º ..... 24
ZUNDERT TRAPPIST 8º ALE ..... 24


### Coolers - Spirit


JACK DANIEL'S APPLE JACK 10º ..... 11
JACK DANIEL'S BERRY PUNCH 10º ..... 11
JACK DANIEL'S BLACK JACK COLA 10º ..... 11
JACK DANIEL'S CHERRY LIMEADE 10º ..... 11
JACK DANIEL'S DOWNHOME PUNCH 10º ..... 11
JACK DANIEL'S LYNCHBURG LEMONADE 10º ..... 11
JACK DANIEL'S PEACH MALT 10º ..... 11
JACK DANIEL'S VARIETY PACK ..... 11
JACK DANIEL'S WATERMELON PUNCH 10º ..... 11
JACK DANIEL'S WINTER JACK APPLE PUNCH 30º ..... 11


### Coolers - Wine


B&J BERRY MALT 8º ..... 47
B&J FUZZY NAVEL MALT 8º ..... 47
B&J MARGARITA MALT 8º ..... 47
B&J PINA COLADA MALT 8º ..... 47
B&J STRAWBERRY DAIQUIRI MALT 8º ..... 47
B&J TROPICAL MOJITO MALT 8º ..... 47
B&J TROPICAL SANGRIA MALT 8º ..... 47
BOONES BLUE HAWAIIAN MALT 10º ..... 47
BOONES FUZZY NAVEL MALT 10º ..... 47
BOONES MOUNTAIN BERRY MALT 10º ..... 47
BOONES STRAWBERRY DAIQUIRI MALT 10º ..... 47


## OTHER

### Non-alcoholic - Bar Ingredient


STIRRINGS BLOODY ORANGE BITTERS ..... 75
STIRRINGS DIRTY MARTINI ..... 75
STIRRINGS SIMPLE SYRUP ..... 75


### Non-alcoholic - Beer


CLAUSTHALER AMBER ..... 11
CLAUSTHALER LAGER ..... 11
GOSLINGS STORMY GINGER BEER ..... 24
STOLI GINGER BEER 4 PACKS ..... 11


### Non-alcoholic - Mixers


ANGOSTURA BITTERS ..... 11
ANGOSTURA BITTERS ORANGE ..... 11
CALIFORNIA BLOODY ORANGE MARGARITA ..... 75
CALIFORNIA PREMIUM BLOODY MARY JALAPENO ..... 75
CALIFORNIA PREMIUM BLOODY MARY MIX ..... 75
CALIFORNIA PREMIUM COSMOPOLITAN MIX ..... 75
CALIFORNIA PREMIUM ISLAND PUNCH MIX ..... 75
CALIFORNIA PREMIUM LEMONADE MIX ..... 75
CALIFORNIA PREMIUM LIME MARGARITA RTU ..... 75
CALIFORNIA PREMIUM MOJITO MIX ..... 75
CALIFORNIA PREMIUM TWISTED TEE MIX ..... 75
CALIFORNIA PREMIUM WASHINGTON APPLE MIX ..... 75
CUTWATER SPIRITS MILD BLOODY MARY ..... 24
CUTWATER SPIRITS SPICY BLOODY MARY ..... 24
DAILY'S BAR SYRUP ..... 11
DAILY'S BLOODY MARY ORIGINAL ..... 11
DAILY'S BLOODY MARY THICK & SPICEY ..... 11
DAILY'S GRENADINE ..... 11
DAILY'S LIME JUICE ..... 11
DAILY'S MANGO ..... 11
DAILY'S MARGARITA ..... 11
DAILY'S MOJITO ..... 11
DAILY'S PEACH ..... 11
DAILY'S PINA COLADA W/PINEAPPLE ..... 11
DAILY'S RASPBERRY DAIQUIRI MIX ..... 11
DAILY'S STRAWBERRY DAIQUIRI MIX ..... 11
DAILY'S SWEET & SOUR CONCENTRATED ..... 11
DAILY'S SWEET & SOUR MIX ..... 11
DAILY'S TRIPLE SEC ..... 11
DAILYS SANGRIA MIX ..... 11
GEORGE'S BLOODY MARY MIX ..... 11
GEORGES BLOODY MARY MIX OLD BAY ..... 11
GEORGES MARGARITA LIME MIX ..... 11
GIFFARD SYRUP ORGEAT ..... 24
HERRADURA AGAVE NECTAR ..... 11
MOTTS CLAMATO ..... 24
MR & MRS T BLOODY MARY REGULAR ..... 24
MR & MRS T BOLD N SPICY BLOODY MARY ..... 24
MR & MRS T FIERY PEPPER BLOODY MARY ..... 24
MR & MRS T HORSERADISH BLOODY MARY ..... 24
MR & MRS T MAI TAI ..... 24
MR & MRS T MARGARITA ..... 24
MR & MRS T PINA COLADA ..... 24
MR & MRS T STRAWBERRY DAIQUIRI/MARGARITA ..... 24
MR & MRS T SWEET & SOUR ..... 24
MR & MRS T WHISKEY SOUR ..... 24
ROSES GRENADINE ..... 24
ROSES INFUSION BLUE RASPBERRY ..... 24
ROSES INFUSION CRANBERRY TWIST ..... 24
ROSES INFUSION POMEGRANATE ..... 24
ROSES INFUSION SOUR APPLE ..... 24
ROSES LIME JUICE ..... 24
ROSES MOJITO TRADITIONAL ..... 24
STIRRINGS APPLE MARTINI MIXER ..... 75
STIRRINGS BELLINI MIXER ..... 75
STIRRINGS BLOOD ORANGE MIXER ..... 75
STIRRINGS BLOODY MARY ..... 75
STIRRINGS COSMOPOLITAN MIXER ..... 75
STIRRINGS LEMON DROP MIXER ..... 75
STIRRINGS MARGARITA MIXER ..... 75
STIRRINGS MOJITO MIXER ..... 75
STIRRINGS POMEGRANATE MARTINI ..... 75
STIRRINGS WATERMELON MARTINI ..... 75


### Non-alcoholic - Rimmers


STIRRINGS LEMON DROP RIMMER ..... 75
STIRRINGS MARGARITA RIMMER ..... 75


### Non-alcoholic - Wine


ARIEL CABERNET SAUVIGNON N/A ..... 63
ARIEL CHARDONNAY N/A ..... 63


### Non-alcoholic-soda


Q DRINKS CLUB SODA ..... 24
Q DRINKS GINGER ALE ..... 24
Q DRINKS GINGER BEER ..... 24
Q DRINKS GRAPEFRUIT ..... 24
Q DRINKS INDIAN TONIC ..... 24
Q DRINKS KOLA ..... 24
Q DRINKS TONIC ..... 24


### Other


BEV CLEAN ..... 75
CROWN ROYAL DOUBLE CHILLER MACHINE ..... 75
CUERVO MARGARITA SALT ..... 24
OLD SOUTH TOMOLIVES ..... 75


Deliveries to all accounts are Freight Prepaid. All merchandise subject to availability and/or allocation plan. Invoices not paid within one (1) week after due dates established by The Alcohol and Tobacco Tax Division are subject to one and one-half percent (1-1/2%) per thirty (30) days late payment charges plus attorneys fees of twenty-five percent (25%) of all past due claims referred for collections. All payments made on delinquent accounts apply first to late payment charges. BreakThru Beverage Maryland Charges $50.00 on returned checks. For less than full case bottle costs, add: 1.75L & 1.5L: $1.35; 1L: $1.65; 750ml:$1.50; 375ml: $1.50; 200ml, 187ml & 100ml: $1.50; 50ml: $.50.

Minimum requirements for delivery: bottles or cases totaling three (3) cases, or an order of $150.00 or more. For any returns due to accounts closing, which are permitted by State Regulation, there will be a fifteen percent (15%) return to stock fee. This does not affect permanent accounts with seasonal closings. A refundable deposit is available on the sale of keg products. If empty kegs are not returned, account will be charged $30.00. The cost of the cooperage will be assessed. All prices listed are subject to change.

BREAKTHRU BEVERAGE MARYLAND

1413 Tangier Drive
Middle River, Maryland 21220

Fax orders to: 877-390-9423
(Due by 4:20 with Breakthru Beverage product codes)
See product index for conditions of sale

**Metro Area**

Orders 410-439-5100
Other 410-439-5000

**Out of Town Direct**

Orders 800-492-3900
Other 800-492-5150
Fax: 877-390-9423

# Holiday Gift Packs

## SPIRIT
### Gift Packs

| Item# | Vt/Asst | Size | BPC | Case Price | TM Bot Price | LM Bot Comp |
|---|---|---|---|---|---|---|
| **ARDBEG 10 YEAR OLD GIFT 92º** | | | | | | |
| 9002432 | | 750ML | 6 | 287.94 | 47.99 | |
| | (23799) | 5.00 on 1bt | | | 42.99 | |
| | (23799) | 9.00 on 6bt | | | 38.99 | |
| **ARDBEG AN OA GIFT 93.2º** | | | | | | |
| 9264343 | | 750ML | 6 | 287.96 | 47.99 | |
| | (23799) | 2.00 on 1bt | | | 45.99 | |
| **ARDBEG KELPIE GIFT 92º** | | | | | | |
| 9258373 | | 750ML | 6 | 499.99 | 83.33 | |
| | (23799) | 3.34 on 6bt | | | 79.99 | |
| **ATLANTICO PRIVATE CASK W/PITCHER 80º** | | | | | | |
| 9177959 | | 750ML | 6 | 171.99 | 28.66 | |
| **BAILEYS IRISH CREAM W/CERAMIC BOWLS 34º** | | | | | | |
| 9264223 | | 750ML | FC | 131.97 | 21.99 | 10/16.80 |
| **BARENJAGER HONEY W/STEMMED GLASS 70º** | | | | | | |
| 9337826 | | 750ML | 6 | 128.71 | 21.45 | |
| **BELVEDERE PURE SPRITZ VAP 80º** | | | | | | |
| 9311263 | | 750ML | 6 | 148.75 | 24.79 | |
| | (23790) | 0.80 on 1bt | | | 23.99 | |
| | (23790) | 1.80 on 24bt | | | 22.99 | |
| | (23790) | 4.80 on 36bt | | | 19.99 | |
| **BROKERS DRY GIN W/GLASSES GIFT** | | | | | | |
| 9241210 | | 750ML | 6 | 99.14 | 16.52 | |
| **BULLEIT W/LEWIS BAG** | | | | | | |
| 9270025 | | 750ML | 12 | 275.88 | 22.99 | |
| | (23922) | 24.00 on 3cs | | 251.88 | 20.99 | |
| **CAORUNN W/CRANBERY BITTERS 84º** | | | | | | |
| 9336580 | | 750ML | FC | 173.96 | 28.99 | |
| | (25614) | 42.00 on 1cs | | 131.96 | 21.99 | |
| **CEDAR RIDGE WHISKEY EXPLORER PACK 80º** | | | | | | |
| 9250567 | | 200ML | FC | 120.00 | 6.00 | |
| | (25965) | 14.00 on 1cs | | 106.00 | 5.30 | |
| Eack pk includes 1 btl each Iowa Bbn, Malted Rye, Single Malt, Wheat,& Single Malt Cask. 4pks/Cse | | | | | | |
| **CIROC MOSCHINO W/SHOT GLASSES 80º** | | | | | | |
| 9344885 | | 750ML | FC | 170.35 | 28.39 | |
| | (23957) | 12.00 on 1cs | | 158.35 | 26.39 | |
| | (23957) | 21.60 on 5cs | | 148.75 | 24.79 | |
| | (23958) | 38.39 on 10cs | | 131.96 | 21.99 | |
| | (23957) | 38.39 on 15cs | | 131.96 | 21.99 | |
| **CLASSIC MALT COASTAL CO-PACK** | | | | | | |
| 9333973 | 8/3 | 200ML | FC | 431.87 | 17.99 | |
| Each pack contains 1btl each of Caol Ila 12YR, Clynelish 14YR, & Talisker 10YR. 8 packs to a case | | | | | | |
| **CLASSIC MALT STRONG CO-PACK** | | | | | | |
| 9333972 | 8/3 | 200ML | FC | 431.87 | 17.99 | |
| Each pack contains 1btl each of Cragganmore 12YR, Lagavulin 16YR, & Talisker 10YR. 8 packs to a case | | | | | | |
| **CLIMAX WOOD FIRED W/ROCK GLASSES 90º** | | | | | | |
| 9320857 | | 750ML | FC | 133.76 | 22.29 | |
| | (24525) | 4.96 on 2cs | | 128.80 | 21.46 | |
| | (24525) | 9.26 on 3cs | | 124.50 | 20.75 | |
| **CLONTARF W/2 GOSLINGS GINGER BEER 80º** | | | | | | |
| 9296520 | | 750ML | FC | 95.96 | 15.99 | |
| | (25539) | 6.00 on 1cs | | 89.96 | 14.99 | |
| **COPPER FOX BOURBON BARREL KIT 124º** | | | | | | |
| 9344732 | | 750ML | FC | 79.98 | 39.99 | |
| Includes 2L White American Oak Mini Barrel w/2 each 750ML Copper Fox Bbn Cask, & Instructions. | | | | | | |
| **CROWN ROYAL W/2 MD GLASSES 80º** | | | | | | |
| 9340266 | | 750ML | FC | 155.97 | 25.99 | |
| | (23981) | 1.33 on 6bt | | | 24.66 | |
| | (23982) | 17.40 on 10cs | | 138.57 | 23.09 | 25.99 |
| **CROWN ROYAL WITH RAVENS JERSEY 80º** | | | | | | |
| 9331714 | | 750ML | 12 | 311.93 | 25.99 | |
| | (23981) | 1.33 on 6bt | | | 24.66 | |
| | (23982) | 34.80 on 10cs | | 277.13 | 23.09 | 25.99 |
| **CROWN ROYAL WITH REDSKINS JERSEY 80º** | | | | | | |
| 9331717 | | 750ML | 12 | 311.93 | 25.99 | |
| | (23981) | 1.33 on 6bt | | | 24.66 | |
| | (23982) | 34.80 on 10cs | | 277.13 | 23.09 | 25.99 |
| **DALMORE 12 YR OLD SCOTCH W/2 GLASSES 80º** | | | | | | |
| 9339154 | | 750ML | FC | 330.54 | 55.09 | |
| | (25583) | 15.00 on 1cs | | 315.54 | 52.59 | |
| **DISARONNO AMARETTO TRUSSARDI GIFT** | | | | | | |
| 9327726 | | 750ML | FC | 277.96 | 23.16 | |
| | (25966) | 2.50 on 12bt | | | 20.66 | |
| | (25966) | 4.77 on 36bt | | | 18.39 | 23.16 |
| 9327730 | | 50ML | FC | 160.09 | 2.66 | |
| **DISARONNO AMARETTO TRUSSARDI W/GLASSES** | | | | | | |
| 9327729 | | 750ML | FC | 138.98 | 23.16 | |
| | (25966) | 2.50 on 12bt | | | 20.66 | |
| | (25966) | 4.77 on 36bt | | | 18.39 | 23.16 |
| **DRAMBUIE W/GLASS GIFT 80º** | | | | | | |
| 9181500 | | 750ML | 6 | 178.76 | 29.79 | 1/28.99 |
| **EL JIMADOR REPOSADO W/ROCK GLASS 80º** | | | | | | |
| 9257008 | | 750ML | FC | 87.69 | 14.61 | |
| **FLOR DE CANA CENTENARIO W/POETRY BOOK 80º** | | | | | | |
| 9274852 | | 750ML | 6 | 191.96 | 31.99 | |
| **GLENFIDDICH TRIO PACK 86º** | | | | | | |
| 9190361 | | 200ML | FC | 159.96 | 13.33 | |
| Each case contains 4 Trio Packs consisting of 1btl each of 12YR, 15YR, & 18YR Old. | | | | | | |
| **GLENMORANGIE W/GLASSES & EMBLEM 86º** | | | | | | |
| 9331942 | | 750ML | FC | 254.96 | 42.49 | |
| | (23799) | 8.70 on 1bt | | | 33.79 | |
| | (23799) | 8.70 on 6bt | | | 33.79 | |
| | (23799) | 11.70 on 12bt | | | 30.79 | |
| **GLENMORANGIE COLLECTION 92º** | | | | | | |
| 9153935 | 6/4 | 100ML | FC | 176.03 | 7.33 | |
| | (23800) | 32.16 on 1cs | | 143.87 | 5.99 | |
| Each pack contains 1 btl each of Glenmorangie 10YR, Nectar D'Or, Lasanta, & Quinta Ruban. | | | | | | |
| **GOZIO AMARETTO ALMOND W/GLS 48º** | | | | | | |
| 9167692 | | 750ML | FC | 105.56 | 17.59 | |
| 9221199 | | 375ML | FC | 59.96 | 9.99 | |
| **HENNESSY XO EOY** | | | | | | |
| 9002498 | | 750ML | 12 | 2063.93 | 171.99 | |
| | (23670) | 32.00 on 1bt | | | 139.99 | |
| | (23670) | 43.50 on 6bt | | | 128.49 | |
| **HENNESSY XO EOY ICE GIFT 80º** | | | | | | |
| 9331945 | | 750ML | FC | 2063.93 | 171.99 | |
| | (23670) | 43.50 on 6bt | | | 128.49 | |
| **HERRADURA SILVER W/ICE MOLD 80º** | | | | | | |
| 9323685 | | 750ML | 6 | 180.03 | 30.00 | |
| **THE IRISHMAN FOUNDERS RESERVE W/GLS 80º** | | | | | | |
| 9271269 | | 750ML | 6 | 167.96 | 27.99 | |
| | (24433) | 36.00 on 1cs | | 131.96 | 21.99 | |
| **JACK DANIELS BLACK W/COKE 80º** | | | | | | |
| 9327588 | | 375ML | FC | 103.98 | 8.66 | |
| **JACK DANIEL'S BLACK W/GRILL OUT GLASSES 80º** | | | | | | |
| 9189797 | | 750ML | FC | 122.43 | 20.40 | 84B18.40 |
| **JACK DANIEL'S BLACK W/PINT GLASSES 80º** | | | | | | |
| 9214585 | | 1.75L | 3 | 117.49 | 39.16 | |
| | (24886) | 1.66 on 6bt | | | 37.50 | |
| | (24886) | 3.33 on 18bt | | | 35.83 | 39.16 |
| **JACK DANIEL'S BLACK W/TALL GLASS 80º** | | | | | | |
| 9060935 | | 750ML | FC | 122.43 | 20.40 | 84B18.40 |
| **JACK DANIEL'S FIRE W/GLASSES 70º** | | | | | | |
| 9229043 | | 750ML | 6 | 122.43 | 20.40 | |
| | (25915) | 26.40 on 1cs | | 96.03 | 16.00 | 84B18.40 |
| **JACK DANIEL'S HONEY W/BASKETBALL ICE MOLD** | | | | | | |
| 9329295 | | 750ML | 6 | 122.43 | 20.40 | 84B18.40 |
| **JACK DANIEL'S HONEY W/STIR STICKS 70º** | | | | | | |
| 9299593 | | 750ML | 6 | 122.43 | 20.40 | 84B18.40 |
| **JACK DANIEL'S SINGLE BARREL W/SNIFTERS 94º** | | | | | | |
| 9267711 | | 750ML | FC | 254.43 | 42.40 | |
| | (24787) | 21.60 on 1cs | | 232.83 | 38.80 | 42.40 |
| **JEFFERSON'S RESERVE W/CANISTER 90º** | | | | | | |
| 9276861 | | 750ML | FC | 269.96 | 44.99 | |
| **JOHNNIE WALKER BLACK W/GLASSES 80º** | | | | | | |
| 9333921 | | 750ML | FC | 188.97 | 31.49 | |
| | (24030) | 18.00 on 3cs | | 170.97 | 28.49 | |
| | (24028) | 31.80 on 10cs | | 157.17 | 26.19 | |
| **JOHNNIE WALKER BLUE W/CRYTAL GLASSES 80º** | | | | | | |
| 9331711 | | 750ML | FC | 584.98 | 194.99 | |
| | (25131) | 10.00 on 3bt | | | 184.99 | |
| | (25132) | 60.00 on 1cs | | 524.98 | 174.99 | |
| **JOHNNIE WALKER BLUE THE YEAR OF THE PIG 92º** | | | | | | |
| 9336533 | | 750ML | 3 | 584.98 | 194.99 | |
| | (25131) | 10.00 on 1bt | | | 184.99 | |
| | (25132) | 60.00 on 1cs | | 524.98 | 174.99 | 194.99 |
| **JOHNNIE WALKER COLLECTION PACK** | | | | | | |
| 9171041 | 6/4 | 200ML | FC | 461.76 | 19.24 | |
| Each pack contains (1) btl each of J Walker Black, Blue, Gold Reserve, & Platinum. | | | | | | |
| **JOHNNIE WALKER DISCOVER MULTI PACK** | | | | | | |
| 9345498 | 12/5 | 50ML | 60 | 407.87 | 6.79 | |
| | (25935) | 0.80 on 5bt | | | 5.99 | |
| It contains 1 btl each of J W Black, Blue, Double Black, Gold, & 18YR. 12 packs to a case. | | | | | | |
| **KETEL ONE W/GLASSES & SPOON** | | | | | | |
| 9342756 | | 1.75L | FC | 169.99 | 42.49 | |
| | (25115) | 13.20 on 1cs | | 156.79 | 39.19 | |
| | (25115) | 16.80 on 3cs | | 153.19 | 38.29 | |
| | (25115) | 36.64 on 6cs | | 133.35 | 33.33 | |
| | (25115) | 50.00 on 10cs | | 119.99 | 29.99 | 42.49 |
| **MACALLAN W/LALIQUE DECANTER 89º** | | | | | | |
| 9170100 | | 750ML | 1 | 4500.00 | 4500.00 | |
| **MIDNIGHT MOONSHINE APPLE W/SHOT GLASS 70º** | | | | | | |
| 9338435 | | 750ML | FC | 110.92 | 18.48 | |
| | (5981) | 2.37 on 1bt | | | 16.11 | |
| | (13612) | 19.80 on 3cs | | 91.12 | 15.18 | 4/14.79 |
| **OLD PULTENEY 12 YR W/GLS 86º** | | | | | | |
| 9151319 | | 750ML | 6 | 203.96 | 33.99 | |
| **PALLINI LIMONCELLO W/DERUTA CUP 52º** | | | | | | |
| 9266478 | | 750ML | 6 | 107.96 | 17.99 | |
| **PENNSYLVANIA DUTCH EGG NOG 29º** | | | | | | |
| 9008808 | | 1.75L | 6 | 80.00 | 13.33 | |
| 9008809 | | 750ML | FC | 79.96 | 6.66 | |
| **RUMCHATA MINCHATAS W/COFFEE CUP 28º** | | | | | | |
| 9320415 | 12/8 | 25ML | FC | 95.88 | 0.99 | |
| | (25830) | 12.48 on 2cs | | 83.40 | 0.86 | 0.99 |

| Item# | Vt/Asst | Size | BPC | Case Price | TM Bot Price | LM Bot Comp |
|---|---|---|---|---|---|---|
| **RUMCHATA W/SHOT GLASS 28º** | | | | | | |
| 9268293 | | 750ML | FC | 107.96 | 17.99 | |
| | **(13860)** | **3.00 on 1cs** | | **104.96** | **17.49** | |
| | **(13860)** | **6.00 on 3cs** | | **101.96** | **16.99** | |
| | **(16801)** | **12.00 on 7cs** | | **95.96** | **15.99** | **3/16.99** |
| **SMIRNOFF ELF ORNAMENT BOTTLE 80º** | | | | | | |
| 9338204 | | 750ML | FC | 64.76 | 10.79 | |
| | **(25797)** | **0.80 on 1bt** | | | **9.99** | |
| | **(25798)** | **10.80 on 3cs** | | **53.96** | **8.99** | |
| **SOBIESKI GIFT PACK 80º** | | | | | | |
| 9268572 | 3/3 | 1.75L | FC | 104.96 | 17.49 | |
| | **(16284)** | **9.96 on 2cs** | | **95.00** | **15.83** | |
| | **(16284)** | **12.96 on 5cs** | | **92.00** | **15.33** | |
| | **(23504)** | **18.60 on 10cs** | | **86.36** | **14.39** | **5/15.33** |
| **SOBIESKI ESTATE GIFT 80º** | | | | | | |
| 9268894 | 4&2 | 750ML | FC | 111.06 | 18.51 | |
| | **(23609)** | **13.38 on 1cs** | | **97.68** | **16.28** | |
| **SPEYBURN 10YR OLD W/SOURCE WATER 86º** | | | | | | |
| 9336634 | | 750ML | FC | 161.96 | 26.99 | |
| | **(16810)** | **12.00 on 3cs** | | **149.96** | **24.99** | |
| **STOLICHNAYA W/ROCKS GLASS 80º** | | | | | | |
| 9271442 | | 750ML | 6 | 113.96 | 18.99 | |
| | **(11941)** | **18.00 on 2cs** | | **95.96** | **15.99** | |
| | **(11941)** | **24.00 on 4cs** | | **89.96** | **14.99** | **4/$13.99** |
| **STOLI ELIT 80º LUXURY LIGHT UP BOTTLE NIGHT EDITION** | | | | | | |
| 9264958 | | 1.75L | FC | 359.96 | 89.99 | |
| **STOLICHNAYA ELIT W/SNOW GLOBE 80º** | | | | | | |
| 9269846 | | 750ML | FC | 143.98 | 47.99 | |
| | **(23761)** | **28.62 on 1cs** | | **115.36** | **38.45** | |
| **TANQUERAY GIN W/COUPA GLS 95º** | | | | | | |
| 9308850 | | 750ML | FC | 118.77 | 19.79 | **10/16.20** |
| **TANQUERAY GIN W/WINE GLASS 95º** | | | | | | |
| 9336740 | | 750ML | FC | 118.77 | 19.79 | **10/16.20** |
| **TIPPY COW GIFT 28º** | | | | | | |
| 9269721 | 4/30 | 50ML | FC | 119.38 | 0.99 | |
| | **(25060)** | **36.00 on 1cs** | | **83.38** | **0.69** | |
| **TITO'S HANDMADE GIFT** | | | | | | |
| 9140248 | | 750ML | FC | 212.52 | 17.71 | |
| | **(24337)** | **12.00 on 1cs** | | **200.52** | **16.71** | |
| | **(24337)** | **24.00 on 5cs** | | **188.52** | **15.71** | |
| | **(24337)** | **31.16 on 10cs** | | **181.36** | **15.11** | |
| **VILLA MASSA LIMONCELLO W/GLASS 60º** | | | | | | |
| 0371757 | | 750ML | FC | 115.99 | 19.33 | |
| | **(19465)** | **8.00 on 1cs** | | **107.99** | **17.99** | |
| | **(19465)** | **14.00 on 2cs** | | **101.99** | **16.99** | |
| **WHISTLEPIG 10 YR OLD RYE GIFT 100º** | | | | | | |
| 9240781 | GIFT | 750ML | 6 | 360.00 | 60.00 | |
| | **(25489)** | **3.00 on 30bt** | | | **57.00** | |
| **WOODFORD RESERVE HOLIDAY GIFT 90º** | | | | | | |
| 9323683 | | 1L | 6 | 222.03 | 37.00 | |
| **WOODFORD RESERVE W/ROCK GLASS 90º** | | | | | | |
| 9180882 | | 750ML | 6 | 170.43 | 28.40 | |
| | **(24875)** | **0.80 on 1bt** | | | **27.60** | **4/$25.59** |
| **WRITERS TEARS COPPER POT W/2 GLS 40º** | | | | | | |
| 9271270 | | 750ML | 6 | 197.96 | 32.99 | |
| | **(24433)** | **21.00 on 1cs** | | **176.96** | **29.49** | |
| **YENI RAKI W/2 GLASSES 90º** | | | | | | |
| 9322929 | | 750ML | FC | 119.96 | 19.99 | |
| | **(25309)** | **6.00 on 1cs** | | **113.96** | **18.99** | |

# WINE

## Gift Packs

### AO YUN

| Item# | Vt/Asst | Size | BPC | Case Price | TM Bot Price | LM Bot Comp |
|---|---|---|---|---|---|---|
| **SHANGRI LA RED GIFT** | | | | | | |
| 9324134 | 2014 | 750ML | 6 | 1289.96 | 214.99 | |
| | **(23671)** | **15.00 on 1bt** | | | **199.99** | |

### CHEVAL DES ANDES

| Item# | Vt/Asst | Size | BPC | Case Price | TM Bot Price | LM Bot Comp |
|---|---|---|---|---|---|---|
| **HERITAGE 2-PACK GIFT** | | | | | | |
| 9239932 | 2011 | 750ML | FC | 600.00 | 300.00 | |
| | **(25883)** | **200.02 on 1cs** | | **399.98** | **199.99** | **300.00** |

Each pack contains 1 btl each of Cheval Blanc & Cheval des Andes

### DOMAINE CHANDON

| Item# | Vt/Asst | Size | BPC | Case Price | TM Bot Price | LM Bot Comp |
|---|---|---|---|---|---|---|
| **BRUT HOLIDAY LTD** | | | | | | |
| 9335672 | 2018 | 750ML | FC | 219.96 | 18.33 | |
| | **(24129)** | **36.00 on 1cs** | | **183.96** | **15.33** | |
| | **(24129)** | **59.95 on 5cs** | | **160.01** | **13.33** | |
| **ROSE HOLIDAY LTD** | | | | | | |
| 9335673 | 2018 | 750ML | FC | 219.96 | 18.33 | |
| | **(24128)** | **2.34 on 1bt** | | | **15.99** | |
| | **(24129)** | **36.00 on 1cs** | | **183.96** | **15.33** | |
| | **(24129)** | **59.95 on 5cs** | | **160.01** | **13.33** | **18.33** |

### DOM PERIGNON

| Item# | Vt/Asst | Size | BPC | Case Price | TM Bot Price | LM Bot Comp |
|---|---|---|---|---|---|---|
| **BLANC W/GLASSES** | | | | | | |
| 9334637 | 2009 | 750ML | FC | 333.98 | 166.99 | |
| | **(23646)** | **8.50 on 2bt** | | | **158.49** | |
| | **(23646)** | **15.00 on 6bt** | | | **151.99** | |
| | **(23646)** | **20.33 on 12bt** | | | **146.66** | **166.99** |
| **PLENTITUE P2 ROSE GIFT** | | | | | | |
| 9247793 | 1996 | 750ML | 1 | 659.99 | 659.99 | |
| | **(23646)** | **60.00 on 1bt** | | | **599.99** | |
| **OENOTHEQUE GIFT** | | | | | | |
| 9258606 | 2000 | 750ML | 3 | 1091.98 | 363.99 | |
| | **(23646)** | **50.66 on 1bt** | | | **313.33** | |
| | **(23646)** | **64.00 on 6bt** | | | **299.99** | |
| 9190853 | 1971 | 750ML | FC | 1900.00 | 1900.00 | |
| **OENOTHEQUE LACQUER GIFT** | | | | | | |
| 9217982 | 1983 | 750ML | FC | 1100.00 | 1100.00 | |
| **ROSE GIFT** | | | | | | |
| 9246292 | 2005 | 750ML | 3 | 1199.98 | 399.99 | |
| | **(23646)** | **100.00 on 1bt** | | | **299.99** | |

### DOM RUINART

| Item# | Vt/Asst | Size | BPC | Case Price | TM Bot Price | LM Bot Comp |
|---|---|---|---|---|---|---|
| **BLANC DE BLANCS NV GIFT** | | | | | | |
| 9190381 | GIFT | 750ML | 6 | 434.96 | 72.49 | |
| | **(23646)** | **8.70 on 1bt** | | | **63.79** | |
| | **(23646)** | **14.50 on 6bt** | | | **57.99** | |
| | **(23646)** | **17.16 on 12bt** | | | **55.33** | |
| 9181939 | CRAY | 750ML | 1 | 87.33 | 87.33 | |
| 9098774 | | 375ML | 12 | 527.93 | 43.99 | |
| | **(24147)** | **9.50 on 1bt** | | | **34.49** | |
| **BRUT VINTAGE GIFT** | | | | | | |
| 9246269 | 2006 | 750ML | 6 | 887.96 | 147.99 | |
| | **(25791)** | **14.00 on 1bt** | | | **133.99** | |
| **ROSE NV GIFT** | | | | | | |
| 9084908 | | 750ML | 6 | 479.96 | 79.99 | |
| | **(23646)** | **13.50 on 1bt** | | | **66.49** | |
| | **(23646)** | **17.33 on 6bt** | | | **62.66** | |
| | **(23646)** | **20.00 on 12bt** | | | **59.99** | |
| **ROSE VN GIFT** | | | | | | |
| 9169495 | 2002 | 750ML | 6 | 1919.96 | 319.99 | |

### DUPLIN

| Item# | Vt/Asst | Size | BPC | Case Price | TM Bot Price | LM Bot Comp |
|---|---|---|---|---|---|---|
| **CHRISTMAS EVE RED** | | | | | | |
| 9022233 | | 750ML | 12 | 79.99 | 6.66 | |
| **SANTA RED** | | | | | | |
| 9022236 | | 750ML | 12 | 79.99 | 6.66 | |

### KRUG

| Item# | Vt/Asst | Size | BPC | Case Price | TM Bot Price | LM Bot Comp |
|---|---|---|---|---|---|---|
| **BRUT GIFT** | | | | | | |
| 9210309 | 2002 | 750ML | 6 | 1523.96 | 253.99 | |
| | **(23648)** | **38.20 on 1bt** | | | **215.79** | |
| 9264341 | 2004 | 750ML | 6 | 1523.96 | 253.99 | |
| | **(23648)** | **38.20 on 1bt** | | | **215.79** | |
| **GRANDE CUVEE GIFT** | | | | | | |
| 9015926 | | 750ML | 6 | 1163.96 | 193.99 | |
| | **(23646)** | **14.20 on 1bt** | | | **179.79** | |
| | **(23646)** | **40.66 on 6bt** | | | **153.33** | |
| | **(23646)** | **53.00 on 12bt** | | | **140.99** | |
| 9029809 | | 375ML | 6 | 611.96 | 101.99 | |
| | **(23650)** | **42.20 on 1bt** | | | **59.79** | |
| **GRANDE CUVEE 3 IDS VERSION 2 GIFT** | | | | | | |
| 9247876 | WOOD | 750ML | FC | 1043.96 | 173.99 | |
| | **(25709)** | **120.00 on 1cs** | | **923.96** | **153.99** | |
| **GRANDE CUVEE 166TH EDITION GIFT** | | | | | | |
| 9314677 | | 750ML | 6 | 1163.96 | 193.99 | |
| | **(23646)** | **14.20 on 1bt** | | | **179.79** | |
| | **(23646)** | **40.66 on 6bt** | | | **153.33** | |
| | **(23646)** | **53.00 on 12bt** | | | **140.99** | |

| Item# | Vt/Asst | Size | BPC | Case Price | TM Bot Price | LM Bot Comp |
|---|---|---|---|---|---|---|
| **ROSE GIFT** | | | | | | |
| 9269810 | | 750ML | 3 | 960.00 | 320.00 | |
| | **(23646)** | **40.01 on 1bt** | | | **279.99** | |
| 9181502 | | 375ML | 6 | 936.00 | 156.00 | |
| | **(23651)** | **20.01 on 1bt** | | | **135.99** | |

### MOET & CHANDON

| Item# | Vt/Asst | Size | BPC | Case Price | TM Bot Price | LM Bot Comp |
|---|---|---|---|---|---|---|
| **GRAND VINTAGE CHALK GIFT** | | | | | | |
| 9282511 | 2009 | 750ML | 6 | 392.00 | 65.33 | |
| | **(23646)** | **3.34 on 1bt** | | | **61.99** | |
| | **(23646)** | **7.34 on 12bt** | | | **57.99** | |
| **IMPERIAL NV EOY FESTIVE GIFT** | | | | | | |
| 9334898 | | 750ML | FC | 281.96 | 46.99 | |
| | **(24136)** | **33.00 on 1cs** | | **248.96** | **41.49** | |
| | **(24136)** | **42.00 on 3cs** | | **239.96** | **39.99** | |
| | **(24136)** | **60.00 on 6cs** | | **221.96** | **36.99** | |
| | **(24136)** | **72.00 on 10cs** | | **209.96** | **34.99** | **6/$36.99** |
| **MC III GIFT** | | | | | | |
| 9195659 | | 750ML | 1 | 199.99 | 199.99 | |
| **ROSE IMPERIAL DARE GIFT** | | | | | | |
| 9214552 | | 750ML | 6 | 335.96 | 55.99 | |
| | **(24146)** | **6.66 on 1bt** | | | **49.33** | |
| | **(24136)** | **54.00 on 3cs** | | **281.96** | **46.99** | |

### VEUVE CLICQUOT

| Item# | Vt/Asst | Size | BPC | Case Price | TM Bot Price | LM Bot Comp |
|---|---|---|---|---|---|---|
| **BRUT YELLOW LABEL GIFT** | | | | | | |
| 9011214 | | 750ML | 12 | 599.93 | 49.99 | |
| | **(24159)** | **3.00 on 1bt** | | | **46.99** | |
| | **(24159)** | **5.40 on 60bt** | | | **44.59** | **180/$40.99** |
| **BRUT YELLOW LABEL W/ICE JACKET** | | | | | | |
| 9308941 | HNDL | 750ML | FC | 599.93 | 49.99 | |
| | **(24159)** | **3.00 on 1bt** | | | **46.99** | |
| | **(24159)** | **5.40 on 60bt** | | | **44.59** | **180/$40.99** |
| 9002678 | | 750ML | FC | 599.93 | 49.99 | |
| | **(24159)** | **3.00 on 1bt** | | | **46.99** | |
| | **(24159)** | **5.40 on 60bt** | | | **44.59** | **180/$40.99** |
| **BRUT YELLOW LABEL W/GOUACHE** | | | | | | |
| 9324586 | | 750ML | FC | 299.97 | 49.99 | |
| | **(24159)** | **3.00 on 6bt** | | | **46.99** | |
| | **(24159)** | **5.40 on 60bt** | | | **44.59** | **90/$40.99** |
| **LA GRANDE DAME ROSE GIFT** | | | | | | |
| 9126531 | 2004 | 750ML | 6 | 1739.96 | 289.99 | |
| | **(23646)** | **97.33 on 1bt** | | | **192.66** | |
| **ROSE NV GIFT** | | | | | | |
| 9167197 | | 1.5L | 3 | 411.58 | 137.19 | |
| 9011215 | | 750ML | 12 | 719.93 | 59.99 | |
| | **(24159)** | **6.00 on 1bt** | | | **53.99** | |
| | **(24159)** | **14.50 on 3bt** | | | **45.49** | |
| | **(24159)** | **17.66 on 36bt** | | | **42.33** | |
| **ROSE VINTAGE GIFT** | | | | | | |
| 9196618 | 2008 | 750ML | 6 | 503.96 | 83.99 | |
| | **(23646)** | **6.20 on 1bt** | | | **77.79** | |
| | **(23646)** | **16.66 on 6bt** | | | **67.33** | |
| | **(23646)** | **18.66 on 12bt** | | | **65.33** | |

BREAKTHRU BEVERAGE MARYLAND
*Diamondback Division*

**1413 Tangier Drive**
**Middle River, Maryland 21220**

Fax orders to: 877-390-9423
(Due by 4:20 with Breakthru Beverage product codes)
See product index for conditions of sale

**Metro Area**

Orders 410-439-5100
Other 410-439-5000

**Out of Town Direct**

Orders 800-492-3900
Other 800-492-5150
Fax: 877-390-9423

# SPIRIT

## Armagnac

| Item# | Vt/Asst | Size | BPC | Case Price | TM Bot Price | LM Bot Comp |
|---|---|---|---|---|---|---|
| **SEMPE VSOP 80º** | | | | | | |
| 9015348 | | 750ML | 12 | 487.96 | 40.66 | |
| **SEMPE 15 YEAR 80º** | | | | | | |
| 9069830 | | 750ML | 12 | 879.92 | 73.32 | |

## Bourbon

| Item# | Vt/Asst | Size | BPC | Case Price | TM Bot Price | LM Bot Comp |
|---|---|---|---|---|---|---|
| **CEDAR RIDGE IOWA 80º** | | | | | | |
| 9250453 | | 750ML | 6 | 177.72 | 29.62 | |
| **FEW WHISKY 94º** | | | | | | |
| 9250267 | | 750ML | 6 | 215.96 | 35.99 | |
| | (22514) | 1.00 on 2bt | | | 34.99 | |
| | (22515) | 3.00 on 6bt | | | 32.99 | |
| | (25736) | 30.00 on 5cs | | 185.96 | 30.99 | |
| **HILLBILLY 86º** | | | | | | |
| 9223218 | | 750ML | 6 | 95.96 | 15.99 | |
| | (19394) | 0.62 on 2bt | | | 15.37 | |
| | (19394) | 1.19 on 6bt | | | 14.80 | 3/13.99 |
| **HILLBILLY 101º** | | | | | | |
| 9223231 | | 750ML | 6 | 124.40 | 20.73 | |
| | (19394) | 0.74 on 2bt | | | 19.99 | |
| | (19394) | 1.74 on 6bt | | | 18.99 | 3/17.99 |
| **KENTUCKY OWL 121º** | | | | | | |
| 9328932 | | 750ML | 6 | 2099.96 | 349.99 | |
| **NOBILE OAK 90º** | | | | | | |
| 9306061 | | 750ML | 6 | 179.96 | 29.99 | |
| | (25419) | 1.50 on 3bt | | | 28.49 | |
| | (25420) | 15.00 on 1cs | | 164.96 | 27.49 | |
| **OLD FORESTER 86º** | | | | | | |
| 0021220 | | 1.75L | 6 | 189.99 | 31.66 | 1B30.00 |
| 0021238 | | 1L | 12 | 204.06 | 17.00 | |
| 0021246 | | 750ML | 12 | 201.66 | 16.80 | 1B16.00 |
| 0021261 | | 375ML | 24 | 159.96 | 6.66 | |
| 0021279 | | 200ML | 48 | 175.92 | 3.66 | |
| **OLD FORESTER 100º** | | | | | | |
| 0021527 | | 1.75L | 6 | 230.01 | 38.33 | 1B37.50 |
| 0021535 | | 1L | 12 | 259.26 | 21.60 | |
| 0021543 | | 750ML | 12 | 240.06 | 20.00 | 1B19.60 |
| 9013355 | | 375ML | 24 | 207.96 | 8.66 | |
| **OLD FORESTER 1870 CRAFT 90º** | | | | | | |
| 9185505 | | 750ML | 6 | 216.03 | 36.00 | |
| **OLD FORESTER 1897 CRAFT 100º** | | | | | | |
| 9191331 | | 750ML | 6 | 240.03 | 40.00 | |
| **OLD FORESTER 1910 CRAFT 93º** | | | | | | |
| 9339271 | | 750ML | 6 | 264.03 | 44.00 | |
| **OLD FORESTER 1920 ROW SERIES 115º** | | | | | | |
| 9241371 | | 750ML | 6 | 288.03 | 48.00 | |
| **OLD FORESTER BIRTHDAY BOTTLE 101º** | | | | | | |
| 9331332 | 2018 | 750ML | 6 | 461.55 | 76.92 | |
| **OLD FORESTER STATESMAN 95º** | | | | | | |
| 9254656 | | 750ML | 6 | 264.03 | 44.00 | |
| **WIDOW JANE STRAIGHT BOURBON 91º** | | | | | | |
| 9171441 | | 750ML | 6 | 352.00 | 58.66 | |
| | (12551) | 3.83 on 2bt | | | 54.83 | |
| | (25739) | 52.04 on 3cs | | 299.96 | 49.99 | |
| 9184611 | | 50ML | FC | 170.70 | 5.33 | |
| **WIDOW JANE RYE MASH OAK AGED 91º** | | | | | | |
| 9180933 | | 750ML | 6 | 200.00 | 33.33 | |
| **WIDOW JANE RYE MASH OAK & APPLEWOOD 91º** | | | | | | |
| 9180934 | | 750ML | 6 | 208.76 | 34.79 | |
| **WOODFORD RESERVE 90º** | | | | | | |
| 9264437 | | 1.75L | 6 | 339.99 | 56.66 | |
| 0021733 | | 1L | 6 | 222.03 | 37.00 | |
| 9139351 | | 750ML | 12 | 340.86 | 28.40 | |
| | (24875) | 0.80 on 1bt | | | 27.60 | 4B25.59 |
| 9000272 | | 375ML | 12 | 151.98 | 12.66 | |
| 9139364 | | 200ML | 24 | 152.04 | 6.33 | |
| **WOODFORD RESERVE BARREL DOUBLE OAK 90º** | | | | | | |
| 9163990 | | 750ML | 6 | 276.99 | 46.16 | |
| **WOODFORD RESERVE DOUBLE OAKED 90º** | | | | | | |
| 9244737 | | 1L | 6 | 312.03 | 52.00 | |
| 9146140 | | 750ML | 6 | 258.45 | 43.07 | |
| 9316876 | | 375ML | 12 | 240.06 | 20.00 | |
| **WOODFORD RESERVE MASTERS COLLECTION 90º** | | | | | | |
| 9325546 | | 750ML | 6 | 600.03 | 100.00 | |
| **WOODFORD RESERVE PERSONAL SELECTION 90º** | | | | | | |
| 9044584 | | 1L | FC | 270.03 | 45.00 | |
| **WOODFORD RESERVE RYE 90º** | | | | | | |
| 9247171 | | 1L | 6 | 222.03 | 37.00 | |
| 9187251 | | 750ML | 6 | 170.43 | 28.40 | |
| | (24875) | 0.80 on 1bt | | | 27.60 | 4B25.59 |
| 9304550 | | 375ML | 12 | 151.98 | 12.66 | |
| **WOODFORD RESERVE STRAIGHT MALT 90º** | | | | | | |
| 9304548 | | 750ML | 6 | 170.43 | 28.40 | |
| **WYOMING BOURBON 88º** | | | | | | |
| 9343364 | | 750ML | 6 | 213.28 | 35.54 | |
| | (25831) | 0.74 on 3bt | | | 34.80 | |
| | (25831) | 1.48 on 6bt | | | 34.06 | |
| 9343363 | | 375ML | 12 | 235.50 | 19.62 | |
| | (25831) | 0.37 on 3bt | | | 19.25 | |
| | (25831) | 0.74 on 6bt | | | 18.88 | |
| **WYOMING CASK STRENGTH SINGLE BARREL 92º** | | | | | | |
| 9254729 | | 750ML | 6 | 284.39 | 47.39 | |
| | (25831) | 0.74 on 3bt | | | 46.65 | |
| | (25831) | 1.48 on 6bt | | | 45.91 | |
| **WYOMING DOUBLE CASK SHERRY FINISH 100º** | | | | | | |
| 9343367 | | 750ML | 6 | 308.84 | 51.47 | |
| | (25831) | 1.11 on 3bt | | | 50.36 | |
| | (25831) | 1.85 on 6bt | | | 49.62 | |
| **WYOMING OUTRYDER 100º** | | | | | | |
| 9343365 | | 750ML | 6 | 355.49 | 59.24 | |
| | (25831) | 1.84 on 3bt | | | 57.40 | |
| | (25831) | 2.96 on 6bt | | | 56.28 | |
| **WYOMING PRIVATE STOCK BARREL #2 112º** | | | | | | |
| 9256619 | | 750ML | 6 | 237.75 | 39.62 | |
| | (25831) | 0.74 on 3bt | | | 38.88 | |
| | (25831) | 1.48 on 6bt | | | 38.14 | |

## Whiskey - Blend

| Item# | Vt/Asst | Size | BPC | Case Price | TM Bot Price | LM Bot Comp |
|---|---|---|---|---|---|---|
| **MIDNIGHT MOON OAK CASK 90º** | | | | | | |
| 9249805 | | 750ML | 6 | 110.92 | 18.48 | |
| | (5981) | 2.37 on 1bt | | | 16.11 | |
| | (13612) | 19.80 on 3cs | | 91.12 | 15.18 | 4/14.79 |

## Whiskey - Canadian

| Item# | Vt/Asst | Size | BPC | Case Price | TM Bot Price | LM Bot Comp |
|---|---|---|---|---|---|---|
| **CANADIAN MIST 80º** | | | | | | |
| 0030221 | | 1.75L | FC | 89.97 | 14.99 | |
| | (24745) | 15.00 on 1cs | | 74.97 | 12.49 | |
| | (24745) | 24.00 on 20cs | | 65.97 | 10.99 | 14.99 |
| 0030239 | | 1L | 12 | 100.74 | 8.39 | |
| 0030247 | | 750ML | 12 | 98.82 | 8.23 | 1/7.20 |
| 9013608 | PET | 750ML | 12 | 98.82 | 8.23 | 1/7.20 |
| 0030262 | | 375ML | 24 | 91.32 | 3.80 | |
| 9020078 | PET | 200ML | 48 | 112.08 | 2.33 | |
| 0030288 | | 100ML | 48 | 54.48 | 1.13 | |
| | (24746) | 6.24 on 1cs | | 48.24 | 1.00 | 1.13 |
| 0030296 | | 50ML | 120 | 79.79 | 0.66 | 1/0.49 |
| **SINFIRE CINNAMON 70º** | | | | | | |
| 9161953 | | 1L | 12 | 167.92 | 13.99 | |
| | (10176) | 12.00 on 1cs | | 155.92 | 12.99 | |

## Whiskey - Grain

| Item# | Vt/Asst | Size | BPC | Case Price | TM Bot Price | LM Bot Comp |
|---|---|---|---|---|---|---|
| **CATDADDY CAROLINA MOONSHINE 80º** | | | | | | |
| 9120598 | | 750ML | 6 | 110.92 | 18.48 | |
| **CEDAR RIDGE 80º** | | | | | | |
| 9250455 | | 750ML | 6 | 200.00 | 33.33 | |
| **CEDAR RIDGE WHEAT 80º** | | | | | | |
| 9250456 | | 750ML | 6 | 177.72 | 29.62 | |
| **FEW SPIRITS FLAMING LIPS BRAINVILLE RYE 80º** | | | | | | |
| 9245678 | | 750ML | 6 | 479.96 | 79.99 | |
| **MIDNIGHT MOONSHINE 100º** | | | | | | |
| 9168231 | | 750ML | 6 | 110.92 | 18.48 | |
| | (5981) | 2.37 on 1bt | | | 16.11 | |
| | (13612) | 19.80 on 3cs | | 91.12 | 15.18 | 4/14.79 |
| 9317185 | | 50ML | FC | 95.74 | 1.99 | |
| **MIDNIGHT MOONSHINE W/APPLE PIE 100º** | | | | | | |
| 9269460 | 6/2 | 375ML | FC | 136.00 | 11.33 | 1/6.99 |
| **MIDNIGHT MOONSHINE BUST EDITION 100º** | | | | | | |
| 9304204 | 1952 | 750ML | FC | 110.92 | 18.48 | |
| | (5981) | 2.37 on 1bt | | | 16.11 | |
| | (13612) | 19.80 on 3cs | | 91.12 | 15.18 | 4/14.79 |
| **MIDNIGHT MOONSHINE APPLE PIE 70º** | | | | | | |
| 9120075 | | 750ML | 6 | 110.92 | 18.48 | |
| | (5981) | 2.37 on 1bt | | | 16.11 | |
| | (13612) | 19.80 on 3cs | | 91.12 | 15.18 | 4/14.79 |
| 9167923 | | 375ML | 6 | 68.00 | 11.33 | 1/6.99 |
| 9317184 | | 50ML | FC | 95.74 | 1.99 | |
| **MIDNIGHT MOONSHINE BLACKBERRY 100º** | | | | | | |
| 9154536 | | 750ML | 6 | 110.92 | 18.48 | |
| | (5981) | 2.37 on 1bt | | | 16.11 | |
| | (13612) | 19.80 on 3cs | | 91.12 | 15.18 | 4/14.79 |
| **MIDNIGHT MOONSHINE BLUEBERRY 100º** | | | | | | |
| 9140844 | | 750ML | 6 | 110.92 | 18.48 | |
| | (5981) | 2.37 on 1bt | | | 16.11 | |
| | (13612) | 19.80 on 3cs | | 91.12 | 15.18 | 4/12.79 |
| **MIDNIGHT MOONSHINE BLUEBERRY W/LEMONADE** | | | | | | |
| 9304205 | | 750ML | FC | 110.92 | 18.48 | |
| | (5981) | 2.37 on 1bt | | | 16.11 | |
| | (13612) | 19.80 on 3cs | | 91.12 | 15.18 | 4/12.79 |
| **MIDNIGHT MOONSHINE CHERRY 100º** | | | | | | |
| 9120360 | | 750ML | 6 | 110.92 | 18.48 | |
| | (5981) | 2.37 on 1bt | | | 16.11 | |
| | (13612) | 19.80 on 3cs | | 91.12 | 15.18 | 4/14.79 |
| **MIDNIGHT MOONSHINE CINNAMON 90º** | | | | | | |
| 9226759 | | 750ML | 6 | 110.92 | 18.48 | |
| | (5981) | 2.37 on 1bt | | | 16.11 | |
| | (13612) | 19.80 on 3cs | | 91.12 | 15.18 | 4/14.79 |
| **MIDNIGHT MOONSHINE CORN 80º** | | | | | | |
| 9120601 | | 750ML | 6 | 110.92 | 18.48 | |
| | (5981) | 2.37 on 1bt | | | 16.11 | |
| | (13612) | 19.80 on 3cs | | 91.12 | 15.18 | 4/14.79 |
| **MIDNIGHT MOONSHINE PEACH 70º** | | | | | | |
| 9192564 | | 750ML | 6 | 110.92 | 18.48 | |
| | (5981) | 2.37 on 1bt | | | 16.11 | |
| | (13612) | 19.80 on 3cs | | 91.12 | 15.18 | 4/14.79 |
| **MIDNIGHT MOONSHINE RASPBERRY 90º** | | | | | | |
| 9185822 | | 750ML | 6 | 110.92 | 18.48 | |
| | (5981) | 2.37 on 1bt | | | 16.11 | |
| | (13612) | 19.80 on 3cs | | 91.12 | 15.18 | 4/14.79 |
| **MIDNIGHT MOONSHINE STRAWBERRRY 100º** | | | | | | |
| 9120396 | | 750ML | 6 | 110.92 | 18.48 | |
| | (5981) | 2.37 on 1bt | | | 16.11 | |
| | (13612) | 19.80 on 3cs | | 91.12 | 15.18 | 4/14.79 |

| Item# | Vt/Asst | Size | BPC | Case Price | TM Bot Price | LM Bot Comp |
|---|---|---|---|---|---|---|

## Whiskey - Herbal

| | | | | | | |
|---|---|---|---|---|---|---|
| **COLDCOCK 70º** | | | | | | |
| 9168779 | | 750ML | 6 | 92.24 | 15.37 | |
| | **(18912)** | **1.25 on 2bt** | | | **14.12** | |

## Whiskey - Irish

| | | | | | | |
|---|---|---|---|---|---|---|
| **BARR AN UISCE WICKLOW 86º** | | | | | | |
| 9213858 | | 750ML | 6 | 221.96 | 36.99 | |
| **SLANE CASTLE 80º** | | | | | | |
| 9257635 | | 1L | 6 | 172.83 | 28.80 | |
| 9257634 | | 750ML | 6 | 134.37 | 22.39 | |
| | **(24877)** | **4.80 on 1cs** | | **129.57** | **21.59** | |
| | **(24879)** | **14.40 on 3cs** | | **119.97** | **19.99** | **1/21.60** |
| **THE IRISHMAN 12 YEAR 86º** | | | | | | |
| 9265119 | | 750ML | 6 | 341.96 | 56.99 | |
| | **(23220)** | **3.00 on 2bt** | | | **53.99** | |
| **THE IRISHMAN 80º** | | | | | | |
| 9159320 | | 750ML | 6 | 215.96 | 35.99 | |
| | **(23220)** | **1.00 on 2bt** | | | **34.99** | |
| **THE IRISHMAN CASK 108º** | | | | | | |
| 9265143 | | 750ML | 3 | 350.00 | 116.66 | |
| | **(23220)** | **4.68 on 2bt** | | | **111.98** | |
| **THE IRISHMAN FOUNDERS RESERVE 80º** | | | | | | |
| 9265141 | | 1L | 12 | 347.92 | 28.99 | |
| | **(23220)** | **1.00 on 2bt** | | | **27.99** | |
| | **(23302)** | **3.00 on 6bt** | | | **25.99** | |
| 9265120 | | 750ML | 6 | 167.96 | 27.99 | |
| | **(23220)** | **2.00 on 2bt** | | | **25.99** | |
| | **(23302)** | **6.00 on 6bt** | | | **21.99** | |
| **WRITERS TEARS COPPER POT 40º** | | | | | | |
| 9264824 | | 750ML | 6 | 197.96 | 32.99 | |
| | **(23220)** | **1.00 on 2bt** | | | **31.99** | |
| | **(23302)** | **3.50 on 6bt** | | | **29.49** | |

## Whiskey - Kentucky

| | | | | | | |
|---|---|---|---|---|---|---|
| **EARLY TIMES 80º** | | | | | | |
| 0020925 | | 1.75L | 6 | 107.48 | 17.91 | 15/12.83 |
| 0020933 | | 1L | 12 | 118.02 | 9.83 | 1B9.19 |
| 0021006 | BAR | 1L | 12 | 118.02 | 9.83 | 1B9.19 |
| 0020941 | | 750ML | 12 | 105.54 | 8.79 | 1/8.00 |
| 9013500 | PET | 750ML | 12 | 105.54 | 8.79 | 1/8.00 |
| 9013403 | | 375ML | 24 | 92.76 | 3.86 | |
| 0020974 | | 200ML | 48 | 105.84 | 2.20 | |
| 0020990 | | 50ML | 120 | 66.59 | 0.55 | |
| | **(24747)** | **7.20 on 1cs** | | **59.39** | **0.49** | **0.55** |

## Whiskey - Rye

| | | | | | | |
|---|---|---|---|---|---|---|
| **CEDAR RIDGE RYE 86º** | | | | | | |
| 9250547 | | 750ML | 6 | 177.72 | 29.62 | |
| **FEW RYE WHISKY 94º** | | | | | | |
| 9250269 | | 750ML | 6 | 243.56 | 40.59 | |
| | **(22514)** | **1.00 on 2bt** | | | **39.59** | |
| | **(22515)** | **3.00 on 6bt** | | | **37.59** | |
| | **(25736)** | **30.00 on 5cs** | | **213.56** | **35.59** | |
| **HILLBILLY RYE 90º** | | | | | | |
| 9312855 | | 750ML | 6 | 124.40 | 20.73 | |
| | **(19394)** | **0.74 on 2bt** | | | **19.99** | |
| | **(19394)** | **1.74 on 6bt** | | | **18.99** | 3/17.99 |
| **KENTUCKY OWL 11 YEAR OLD RYE 111º** | | | | | | |
| 9264553 | | 750ML | 6 | 839.96 | 139.99 | |
| **LIMOUSIN RYE 92º** | | | | | | |
| 9276591 | | 750ML | 6 | 202.99 | 33.83 | |
| | **(24844)** | **3.84 on 2bt** | | | **29.99** | |
| 9299966 | | 100ML | 48 | 287.67 | 5.99 | |

## Whiskey - Scotch

| | | | | | | |
|---|---|---|---|---|---|---|
| **CUTTY SARK 80º** | | | | | | |
| 9104570 | | 1.75L | 6 | 154.98 | 25.83 | 1/23.33 |
| 9104619 | | 1L | 12 | 215.93 | 17.99 | |
| 9104661 | | 750ML | 12 | 191.93 | 15.99 | 3B14.39 |
| 9104663 | | 375ML | 12 | 87.93 | 7.32 | |
| **CUTTY SARK PROHIBITION EDITION 100º** | | | | | | |
| 9168948 | | 750ML | 6 | 143.95 | 23.99 | |
| 9175365 | | 50ML | 120 | 382.80 | 3.19 | |
| **FAMOUS GROUSE 80º** | | | | | | |
| 9045617 | | 1.75L | 6 | 185.00 | 30.83 | |
| | **(24694)** | **17.06 on 1cs** | | **167.94** | **27.99** | **30.83** |
| 9048077 | | 1L | 12 | 278.32 | 23.19 | |
| 9045619 | | 750ML | 12 | 230.33 | 19.19 | |
| | **(24695)** | **9.60 on 1cs** | | **220.73** | **18.39** | **19.19** |
| **FAMOUS GROUSE SMOKY BLACK GROUSE 80º** | | | | | | |
| 9197747 | | 1.75L | 6 | 224.96 | 37.49 | |
| | **(24696)** | **2.84 on 1bt** | | | **34.65** | **37.49** |
| 9197748 | | 750ML | 12 | 269.92 | 22.49 | |
| | **(24697)** | **2.50 on 1bt** | | | **19.99** | **22.49** |
| **OLD ST ANDREWS 80º** | | | | | | |
| 9157320 | | 1L | 6 | 179.96 | 29.99 | |

## Whiskey - Scotch Single Malt

| | | | | | | |
|---|---|---|---|---|---|---|
| **BENRIACH 10 YEAR OLD 86º** | | | | | | |
| 9246008 | | 750ML | 6 | 270.03 | 45.00 | |
| | **(24185)** | **4.24 on 1bt** | | | **40.76** | |
| **BENRIACH 10YEAR OLD CURIOSITAS 92º** | | | | | | |
| 9246071 | | 750ML | 6 | 304.65 | 50.77 | |
| | **(24186)** | **3.85 on 1bt** | | | **46.92** | |
| **BENRIACH 10YR OLD 2006 CASK #7367 119º** | | | | | | |
| 9276015 | | 750ML | 6 | 429.27 | 71.54 | |
| **BENRIACH 12YR OLD 2005 CASK #2683 107º** | | | | | | |
| 9276014 | | 750ML | 6 | 498.51 | 83.08 | |
| **BENRIACH 17 YEAR OLD SEPTENDECIM 92º** | | | | | | |
| 9246072 | | 750ML | 6 | 701.55 | 116.92 | |
| **BENRIACH 20 YEAR OLD 86º** | | | | | | |
| 9246010 | | 750ML | 6 | 1015.35 | 169.22 | |
| **BENRIACH 21YR OLD 92º** | | | | | | |
| 9276010 | | 750ML | 6 | 1153.83 | 192.30 | |
| **BENRIACH 21YR OLD PEATED 92º** | | | | | | |
| 9276011 | | 750ML | 6 | 1223.07 | 203.84 | |
| **BENRIACH CASK BATCH 2 121º** | | | | | | |
| 9275286 | | 750ML | 6 | 429.27 | 71.54 | |
| **BENRIACH CASK BATCH 2 PEATED 121º** | | | | | | |
| 9276013 | | 750ML | 6 | 452.37 | 75.39 | |
| **BENRIACH 25YR OLD AUTHENTICUS 92º** | | | | | | |
| 9246073 | | 750ML | 4 | 1846.18 | 461.54 | |
| **BRENNE FRENCH 10YR OLD 96º** | | | | | | |
| 9197850 | | 750ML | 6 | 449.96 | 74.99 | |
| **BRENNE FRENCH 80º** | | | | | | |
| 9174470 | | 750ML | 6 | 269.96 | 44.99 | |
| **FEW SINGLE MALT 93º** | | | | | | |
| 9221243 | | 750ML | 6 | 305.96 | 50.99 | |
| **GLENDRONACH 12 YEAR OLD 80º** | | | | | | |
| 9246074 | | 750ML | 6 | 323.06 | 53.84 | |
| | **(24187)** | **6.16 on 1bt** | | | **47.68** | |
| **GLENDRONACH 24YR OLD CASK #415 104º** | | | | | | |
| 9276019 | 1993 | 750ML | 6 | 3115.41 | 519.23 | |
| **GLENDRONACH 27YR OLD CASK #2257 106º** | | | | | | |
| 9276018 | 1990 | 750ML | 6 | 5076.99 | 846.16 | |
| **GLENDRONACH GRANDEUR 24 YEAR 97º** | | | | | | |
| 9201251 | | 750ML | 2 | 1153.87 | 576.93 | |
| **GLENDRONACH CASK STRENGTH BATCH 7 116º** | | | | | | |
| 9276016 | | 750ML | 6 | 452.37 | 75.39 | |
| **GLENDRONACH KINGSMAN LTD 96.4º** | | | | | | |
| 9270344 | | 750ML | 2 | 1384.61 | 692.30 | |
| **GLENDRONACH PEATED 92º** | | | | | | |
| 9226622 | | 750ML | 6 | 258.45 | 43.07 | |
| **GLENDRONACH SHERRY CASK 15 YR REVIVAL 92º** | | | | | | |
| 9341253 | | 750ML | 6 | 415.41 | 69.23 | |
| **GLENDRONACH SHERRY CASK 18 YEAR 92º** | | | | | | |
| 9246075 | | 750ML | 6 | 872.31 | 145.38 | |
| **GLENDRONACH PARLIAMENT 21 YEAR 96 º** | | | | | | |
| 9246076 | | 750ML | 6 | 1246.17 | 207.69 | |
| **GLENGLASSAUGH SCOTCH 8 YEAR 2009 113º** | | | | | | |
| 9313173 | | 750ML | 4 | 249.22 | 62.30 | |
| **GLENGLASSAUGH EVOLUTION 100º** | | | | | | |
| 9246079 | | 750ML | 6 | 276.93 | 46.15 | |
| **GLENGLASSAUGH REVIVAL 92º** | | | | | | |
| 9246078 | | 750ML | 6 | 276.93 | 46.15 | |
| **GLENGLASSAUGH TORFA 100º** | | | | | | |
| 9246077 | | 750ML | 6 | 295.41 | 49.23 | |
| **GLENROTHES 12YR 80º** | | | | | | |
| 9325785 | | 750ML | 6 | 239.96 | 39.99 | |
| | **(24578)** | **1.00 on 2bt** | | | **38.99** | |
| **GLENROTHES 18YR 86º** | | | | | | |
| 9325786 | | 750ML | 6 | 599.96 | 99.99 | |
| | **(24578)** | **1.00 on 2bt** | | | **98.99** | |
| **GLENROTHES BOURBON CASK RESERVE 86º** | | | | | | |
| 9244732 | | 750ML | 6 | 203.96 | 33.99 | |
| | **(24578)** | **4.00 on 2bt** | | | **29.99** | |
| **GLENROTHES MAKERS CUT PROOF 98º** | | | | | | |
| 9325787 | | 750ML | 6 | 350.99 | 58.49 | |
| | **(24578)** | **1.00 on 2bt** | | | **57.49** | |
| **GLENROTHES PEATED CASK RESERVE 80º** | | | | | | |
| 9245683 | | 750ML | 6 | 203.96 | 33.99 | |
| | **(24578)** | **4.00 on 2bt** | | | **29.99** | |
| **GLENROTHES VINTAGE 2004 86º** | | | | | | |
| 9309513 | | 750ML | 6 | 299.96 | 49.99 | |
| **GLEN SCOTIA 15YR OLD 92º** | | | | | | |
| 9226215 | | 750ML | 6 | 311.96 | 51.99 | |
| | **(24432)** | **2.00 on 2bt** | | | **49.99** | |
| **GLEN SCOTIA 18YR OLD 92** | | | | | | |
| 9281830 | | 750ML | 6 | 479.96 | 79.99 | |
| | **(24432)** | **2.00 on 2bt** | | | **77.99** | |
| **GLEN SCOTIA DOUBLE CASK 92º** | | | | | | |
| 9226216 | | 750ML | 6 | 215.96 | 35.99 | |
| | **(24432)** | **1.00 on 2bt** | | | **34.99** | |
| **GLEN SCOTIA VICTORIANA 103º** | | | | | | |
| 9226217 | | 750ML | 6 | 371.96 | 61.99 | |
| | **(24432)** | **2.00 on 2bt** | | | **59.99** | |
| **HIGH COMMISSIONER 80º** | | | | | | |
| 9226220 | | 750ML | 12 | 83.00 | 6.91 | |
| **HIGHLAND PARK 12 YEAR 86º** | | | | | | |
| 9045628 | | 750ML | 6 | 272.36 | 45.39 | |
| | **(24693)** | **4.00 on 1bt** | | | **41.39** | **45.39** |
| **HIGHLAND PARK 18 YEAR 86º** | | | | | | |
| 9045632 | | 750ML | 6 | 671.96 | 111.99 | 1B105.99 |
| **HIGHLAND PARK 25 YEAR 91.4º** | | | | | | |
| 9253673 | | 750ML | 6 | 3364.76 | 560.79 | |
| **HIGHLAND PARK 30 YEAR 91º** | | | | | | |
| 9050115 | | 750ML | 6 | 4564.76 | 760.79 | |
| **HIGHLAND PARK FIRE EDT 90º** | | | | | | |
| 9246281 | | 750ML | 3 | 719.98 | 239.99 | |
| **HIGHLAND PARK FULL VOLUME 94º** | | | | | | |
| 9259787 | | 750ML | 6 | 449.96 | 74.99 | |
| **HIGHLAND PARK MAGNUS 80º** | | | | | | |
| 9259785 | | 750ML | 6 | 179.96 | 29.99 | |
| **HIGHLAND PARK VALKNUT PROOF 94º** | | | | | | |
| 9326501 | | 750ML | 6 | 383.96 | 63.99 | |
| | **(25421)** | **2.00 on 2bt** | | | **61.99** | |
| **HIGHLAND PARK VALKYRIE 92º** | | | | | | |
| 9259718 | | 750ML | 6 | 359.96 | 59.99 | |
| **HIGHLAND PARK 17YR THE DARK 106º** | | | | | | |
| 9279283 | | 750ML | 3 | 719.98 | 239.99 | |
| **HIGHLAND PARK 17YR THE LIGHT 106º** | | | | | | |
| 9279284 | | 750ML | 3 | 719.98 | 239.99 | |
| **INCHMURRIN 12YR HIGHLAND 92º** | | | | | | |
| 9239866 | | 750ML | 6 | 232.98 | 38.83 | |
| **INCHMURRIN 18YR HIGHLAND 92º** | | | | | | |
| 9239864 | | 750ML | 6 | 443.00 | 73.83 | |
| **INCHMURRIN MADIERA CASK HIGHLAND 92º** | | | | | | |
| 9239865 | | 750ML | 6 | 263.00 | 43.83 | |
| **LITTLEMILLL SCOTCH 25YR 100.8º** | | | | | | |
| 9226271 | | 750ML | FC | 2130.00 | 2130.00 | |
| **LOCH LOMOND 12YR 92º** | | | | | | |
| 9226272 | | 750ML | 6 | 155.96 | 25.99 | |
| | **(24432)** | **1.00 on 2bt** | | | **24.99** | |
| **LOCH LOMOND 18YR 92º** | | | | | | |
| 9226273 | | 750ML | 6 | 347.96 | 57.99 | |
| | **(24432)** | **1.00 on 2bt** | | | **56.99** | |
| **LOCH LOMOND BLENDED 80º** | | | | | | |
| 9240936 | | 750ML | 6 | 73.00 | 12.16 | |
| **LOCH LOMOND ORIGINAL 80º** | | | | | | |
| 9281829 | | 750ML | 6 | 119.96 | 19.99 | |
| | **(24432)** | **2.50 on 2bt** | | | **17.49** | |
| **LOCH LOMOND RESERVE 80º** | | | | | | |
| 9226275 | | 1.75L | 6 | 128.00 | 21.33 | |
| **LOCH LOMOND SINGLE GRAIN 92º** | | | | | | |
| 9226276 | | 750ML | 6 | 93.00 | 15.50 | |
| | | (www.themacallan.com) | | | | |
| **MACALLAN 12 YR DOUBLE CASK 86º** | | | | | | |
| 9259924 | | 1.75L | 6 | 705.56 | 117.59 | 3/107.99 |
| 9234321 | | 750ML | 12 | 643.12 | 53.59 | 3/48.79 |
| 9259925 | | 375ML | 12 | 326.32 | 27.19 | 3/22.39 |
| **MACALLAN 15 YR FINE OAK 86º** | | | | | | |
| 9043497 | | 750ML | 12 | 1151.92 | 95.99 | |
| | **(25142)** | **4.00 on 1bt** | | | **91.99** | |

| Item# | Vt/Asst | Size | BPC | Case Price | TM Bot Price | LM Bot Comp |
|---|---|---|---|---|---|---|
| **MACALLAN FINE OAK 18YR OLD 86º** | | | | | | |
| 9310938 | | 750ML | 6 | 1247.96 | 207.99 | |
| | **(25476)** | **2.00 on 2bt** | | | **205.99** | **207.99** |
| **MACALLAN 1824 SERIES W/DECANTER 90º** | | | | | | |
| 9323470 | | 750ML | 1 | 5600.00 | 5600.00 | |
| **MACALLAN CLASSIC CUT 102º** | | | | | | |
| 9325621 | | 750ML | 12 | 932.92 | 77.74 | |
| **THE MACALLAN EDITION NO4 96.8º** | | | | | | |
| 9300870 | | 750ML | 12 | 959.92 | 79.99 | |
| **MACALLAN HIGHLANDS #6 86º** | | | | | | |
| 9195553 | | 750ML | 1 | 3400.00 | 3400.00 | |
| **MACALLAN GOLD DOUBLE CASK 80º** | | | | | | |
| 9304083 | | 750ML | 12 | 537.52 | 44.79 | |
| **MACALLAN RARE CASK 86º** | | | | | | |
| 9182108 | | 750ML | 6 | 1441.44 | 240.24 | |
| | **(25477)** | **24.24 on 1bt** | | | **216.00** | **240.24** |
| **MACALLAN SHERRY OAK 12 YEAR 86º** | | | | | | |
| 9047048 | | 750ML | 12 | 643.12 | 53.59 | |
| | **(24692)** | **1.60 on 1bt** | | | **51.99** | **53.59** |
| **MACALLAN SHERRY OAK 18 YEAR 86º** | | | | | | |
| 9300869 | | 750ML | 6 | 1247.96 | 207.99 | |
| | **(25123)** | **2.00 on 2bt** | | | **205.99** | **207.99** |
| **MACALLAN SHERRY OAK 25 YEAR 86º** | | | | | | |
| 9047083 | | 750ML | 6 | 7996.76 | 1332.79 | |
| 9313138 | | 750ML | 3 | 3998.38 | 1332.79 | |
| **MACALLAN V5 REFLEXION SPEYSIDE 86º** | | | | | | |
| 9195550 | | 750ML | 2 | 2040.00 | 1020.00 | |

## *Whiskey - Tennessee*

| Item# | Vt/Asst | Size | BPC | Case Price | TM Bot Price | LM Bot Comp |
|---|---|---|---|---|---|---|
| **GENTLEMAN JACK 80º** | | | | | | |
| 0023424 | | 1.75L | 6 | 307.53 | 51.25 | |
| | **(24760)** | **2.50 on 1bt** | | | **48.75** | |
| | **(25092)** | **27.54 on 5cs** | | **279.99** | **46.66** | **51.25** |
| 9087288 | | 1L | 6 | 186.03 | 31.00 | |
| 0023440 | | 750ML | 12 | 297.66 | 24.80 | |
| | **(24781)** | **0.80 on 1bt** | | | **24.00** | |
| | **(25092)** | **28.92 on 5cs** | | **268.74** | **22.39** | **24.80** |
| 9017966 | | 375ML | 12 | 139.98 | 11.66 | |
| 9086871 | | 200ML | 24 | 152.04 | 6.33 | |
| 0023499 | | 50ML | 120 | 215.39 | 1.79 | |
| | | (www.jackdaniels.com) | | | | |
| **JACK DANIEL'S BLACK 80º** | | | | | | |
| 0022129 | | 1.75L | 6 | 234.99 | 39.16 | |
| | **(24886)** | **1.66 on 6bt** | | | **37.50** | |
| | **(24886)** | **3.33 on 18bt** | | | **35.83** | **39.16** |
| 0022137 | | 1L | 12 | 336.06 | 28.00 | |
| 0022145 | | 750ML | 12 | 244.86 | 20.40 | 84B18.40 |
| 9180600 | PET | 375ML | 24 | 207.96 | 8.66 | |
| 9013419 | SQ | 375ML | 24 | 207.96 | 8.66 | |
| 9180611 | PET | 200ML | 48 | 288.24 | 6.00 | |
| 0022186 | | 100ML | 48 | 150.48 | 3.13 | 1/2.14 |
| 0022194 | | 50ML | 120 | 191.39 | 1.59 | |
| **JACK DANIEL'S BLACK MASTER DISTILLER SERIES 6TH EDITION 86º** | | | | | | |
| 9278292 | | 750ML | 12 | 268.83 | 22.40 | |
| **JACK DANIEL'S FAMILY OF BRANDS** | | | | | | |
| 9229040 | 12/5 | 50ML | FC | 120.29 | 2.00 | |
| Each pack contains 1 btl each of Gentelman Jack, JD Black, JD Single Barrel, JD Honey & JD Fire. | | | | | | |
| **JACK DANIEL'S FIRE 70º** | | | | | | |
| 9175787 | | 1.75L | 6 | 234.99 | 39.16 | |
| | **(24886)** | **1.66 on 6bt** | | | **37.50** | |
| | **(24886)** | **3.33 on 18bt** | | | **35.83** | **39.16** |
| 9175788 | | 1L | 12 | 336.06 | 28.00 | |
| 9175789 | | 750ML | 12 | 244.86 | 20.40 | |
| | **(25799)** | **52.80 on 1cs** | | **192.06** | **16.00** | **84B18.40** |
| 9185891 | | 375ML | 24 | 207.96 | 8.66 | |
| 9187252 | | 200ML | 48 | 288.24 | 6.00 | |
| 9187253 | | 100ML | 48 | 150.48 | 3.13 | 1/2.14 |
| 9175791 | | 50ML | 120 | 191.39 | 1.59 | |
| **JACK DANIEL'S HONEY 70º** | | | | | | |
| 9147441 | | 1.75L | 6 | 234.99 | 39.16 | |
| | **(24886)** | **1.66 on 6bt** | | | **37.50** | |
| | **(24886)** | **3.33 on 18bt** | | | **35.83** | **39.16** |
| 9127710 | | 1L | 12 | 336.06 | 28.00 | |
| 9127731 | | 750ML | 12 | 244.86 | 20.40 | 84B18.40 |
| 9180597 | PET | 375ML | 24 | 207.96 | 8.66 | |
| 9180598 | PET | 200ML | 48 | 288.24 | 6.00 | |
| 9147443 | | 100ML | 48 | 150.48 | 3.13 | 1/2.14 |
| 9127733 | | 50ML | 120 | 191.39 | 1.59 | |
| **JACK DANIEL'S RYE 90º** | | | | | | |
| 9265504 | | 1L | 12 | 336.06 | 28.00 | |
| 9265502 | | 750ML | 12 | 244.86 | 20.40 | |
| | **(25917)** | **2.00 on 1bt** | | | **18.40** | **1/20.81** |
| 9316875 | | 375ML | 24 | 207.96 | 8.66 | **9.33** |
| 9265503 | | 50ML | 120 | 191.39 | 1.59 | |
| | **(25800)** | **72.00 on 1cs** | | **119.39** | **0.99** | |
| **JACK DANIEL'S RYE 4YR OLD SINGLE BARREL 94º** | | | | | | |
| 9202199 | | 750ML | 6 | 244.59 | 40.76 | |
| **JACK DANIEL'S RYE UNAGED 94º** | | | | | | |
| 9325543 | | 375ML | 12 | 199.98 | 16.66 | |
| **JACK DANIEL'S SINGLE BARREL 94º** | | | | | | |
| 9087764 | | 1L | 6 | 278.43 | 46.40 | |
| 9013418 | DECN | 750ML | 6 | 254.43 | 42.40 | |
| | **(24786)** | **3.60 on 1bt** | | | **38.80** | **42.40** |
| 9087765 | | 750ML | 6 | 254.43 | 42.40 | |
| | **(20166)** | **21.60 on 5cs** | | **232.83** | **38.80** | |
| 9316856 | 130P | 375ML | 12 | 259.98 | 21.66 | |
| 9103908 | | 50ML | 60 | 200.09 | 3.33 | |
| **JACK DANIEL'S SINGLE BARREL HERITAGE 100º** | | | | | | |
| 9313236 | | 750ML | 6 | 312.03 | 52.00 | |
| **JACK DANIEL'S SINGLE BARREL REPLICA 94º** | | | | | | |
| 9254370 | | 375ML | 12 | 232.02 | 19.33 | |
| **JACK DANIEL'S SINGLE BRRL VARIABLE PROOF 132º** | | | | | | |
| 9195186 | | 750ML | 6 | 300.03 | 50.00 | |
| **JACK DANIEL'S SINGLE BARREL 132º** | | | | | | |
| 9239382 | | 750ML | 6 | 300.03 | 50.00 | |
| **SINATRA JACK DANIEL'S SELECT 90º** | | | | | | |
| 9167894 | | 1L | 6 | 816.03 | 136.00 | |

## *Tequila*

| Item# | Vt/Asst | Size | BPC | Case Price | TM Bot Price | LM Bot Comp |
|---|---|---|---|---|---|---|
| **AGAVE LOCO 71º** | | | | | | |
| 9179729 | | 750ML | 6 | 149.96 | 24.99 | |
| | **(13862)** | **6.00 on 1cs** | | **143.96** | **23.99** | **1/12.99** |
| **CENOTE ANEJO 80º** | | | | | | |
| 9274007 | | 750ML | 6 | 294.56 | 49.09 | |
| | **(25272)** | **14.27 on 1bt** | | | **34.82** | **49.09** |
| **CENOTE BLANCO 80º** | | | | | | |
| 9274005 | | 750ML | 6 | 204.56 | 34.09 | |
| | **(25272)** | **4.10 on 1bt** | | | **29.99** | **34.09** |
| **CENOTE REPOSADO 80º** | | | | | | |
| 9274006 | | 750ML | 6 | 252.56 | 42.09 | |
| | **(25272)** | **9.10 on 1bt** | | | **32.99** | **42.09** |
| **DON EDUARDO ANEJO 80º** | | | | | | |
| 0027540 | | 750ML | 6 | 153.63 | 25.60 | |
| **DON EDUARDO REPOSADO 80º** | | | | | | |
| 0027748 | | 750ML | 6 | 134.43 | 22.40 | |
| **DON EDUARDO SILVER 80º** | | | | | | |
| 0027441 | | 750ML | 6 | 124.77 | 20.79 | |
| **EL JIMADOR ANEJO 80º** | | | | | | |
| 9017880 | | 750ML | 6 | 110.79 | 18.46 | |
| **EL JIMADOR BLANCO 80º** | | | | | | |
| 9182577 | | 375ML | 12 | 64.02 | 5.33 | |
| **EL JIMADOR SILVER 80º** | | | | | | |
| 9182574 | | 1.75L | 6 | 195.03 | 32.50 | |
| | **(24719)** | **35.04 on 15cs** | | **159.99** | **26.66** | |
| 9182575 | | 1L | 12 | 216.06 | 18.00 | |
| 9182576 | | 750ML | 12 | 175.38 | 14.61 | |
| 9182579 | | 50ML | 60 | 80.09 | 1.33 | |
| **EL JIMADOR REPOSADO 80º** | | | | | | |
| 9018155 | | 1.75L | 6 | 195.05 | 32.50 | |
| | **(24719)** | **35.04 on 15cs** | | **160.01** | **26.66** | |
| 9011727 | | 1L | 12 | 216.06 | 18.00 | |
| 9017877 | | 750ML | 12 | 175.38 | 14.61 | |
| 9183945 | | 375ML | 12 | 64.02 | 5.33 | |
| 9032441 | | 50ML | 60 | 80.09 | 1.33 | |
| **HERRADURA ANEJO 80º** | | | | | | |
| 9111612 | | 750ML | 6 | 212.31 | 35.38 | |
| 9032432 | | 50ML | 60 | 159.89 | 2.66 | |
| **HERRADURA SILVER 80º** | | | | | | |
| 9143323 | | 1.75L | 3 | 194.98 | 64.99 | |
| | **(23580)** | **56.70 on 20cs** | | **138.28** | **46.09** | |
| 9034223 | | 1L | 6 | 196.05 | 32.67 | |
| 9111614 | | 750ML | 6 | 180.03 | 30.00 | |
| 9128939 | | 375ML | 12 | 160.02 | 13.33 | |
| 9032434 | | 50ML | 60 | 120.29 | 2.00 | |
| **HERRADURA SILVER COLECCION 110º** | | | | | | |
| 9193741 | | 750ML | 4 | 276.94 | 69.23 | |
| **HERRADURA REPOSADO 80º** | | | | | | |
| 9143322 | | 1.75L | 3 | 194.98 | 64.99 | |
| | **(23580)** | **56.70 on 20cs** | | **138.28** | **46.09** | |
| 9118994 | | 1L | 6 | 209.55 | 34.92 | |
| 9111613 | | 750ML | 6 | 184.65 | 30.77 | |
| 9128940 | | 375ML | 12 | 168.06 | 14.00 | |
| 9032439 | | 50ML | 60 | 120.29 | 2.00 | |
| **HERRADURA REPOSADO COLECCION DE LA CASA** | | | | | | |
| 9160058 | | 750ML | 4 | 276.94 | 69.23 | |
| **HERRADURA REPOSADO DOUBLE BARREL 80º** | | | | | | |
| 9119228 | | 750ML | FC | 553.86 | 46.15 | |
| **HERRADURA SELECT SUPREMA 80º** | | | | | | |
| 9017876 | | 750ML | 3 | 839.98 | 279.99 | |
| **HERRADURA ULTRA ANEJO 80º** | | | | | | |
| 9191367 | | 750ML | 6 | 276.93 | 46.15 | |
| 9295749 | | 375ML | 12 | 240.06 | 20.00 | |
| **PARTIDA ANEJO 80º** | | | | | | |
| 0550541 | | 750ML | 6 | 249.72 | 41.62 | |
| | **(24700)** | **2.63 on 3bt** | | | **38.99** | |
| **PARTIDA BLANCO 80º** | | | | | | |
| 0550145 | | 750ML | 6 | 203.58 | 33.93 | |
| | **(24700)** | **2.94 on 3bt** | | | **30.99** | |
| **PARTIDA ELEGANTE EXTRA ANEJO 80º** | | | | | | |
| 9024146 | | 750ML | 2 | 566.32 | 283.16 | |
| **PARTIDA REPOSADO 80º** | | | | | | |
| 0550343 | | 750ML | 6 | 226.64 | 37.77 | |
| | **(24700)** | **2.78 on 3bt** | | | **34.99** | |
| **PEPE LOPEZ GOLD 80º** | | | | | | |
| 9014123 | PET | 1.75L | 6 | 99.99 | 16.66 | |
| 9044191 | BAR | 1L | 12 | 110.46 | 9.20 | |
| 0027243 | | 750ML | 12 | 149.94 | 12.49 | |
| | **(24753)** | **1.50 on 1bt** | | | **10.99** | **12.49** |
| 0027292 | | 50ML | 120 | 79.79 | 0.66 | |
| **PEPE LOPEZ TRIPLE SEC 30º** | | | | | | |
| 9014117 | | 750ML | 12 | 47.94 | 3.99 | |
| **PEPE LOPEZ WHITE 80º** | | | | | | |
| 9014124 | PET | 1.75L | 6 | 99.99 | 16.66 | |
| 9072775 | BAR | 1L | 12 | 110.46 | 9.20 | |
| 0027045 | | 750ML | 12 | 149.94 | 12.49 | |
| | **(24754)** | **1.50 on 1bt** | | | **10.99** | **12.49** |
| 0027094 | | 50ML | 120 | 79.79 | 0.66 | |
| **TANTEO CHIPOTLE 80º** | | | | | | |
| 9238863 | | 750ML | 6 | 191.96 | 31.99 | |
| | **(6061)** | **0.67 on 3bt** | | | **31.32** | |
| | **(6061)** | **2.00 on 6bt** | | | **29.99** | |
| | **(6061)** | **7.00 on 12bt** | | | **24.99** | |
| | **(6061)** | **10.00 on 18bt** | | | **21.99** | |
| **TANTEO HABANERO 80º** | | | | | | |
| 9263717 | | 750ML | 6 | 191.96 | 31.99 | |
| | **(6061)** | **0.67 on 3bt** | | | **31.32** | |
| | **(6061)** | **2.00 on 6bt** | | | **29.99** | |
| | **(6061)** | **7.00 on 12bt** | | | **24.99** | |
| | **(6061)** | **10.00 on 18bt** | | | **21.99** | |
| **TANTEO JALAPENO 80º** | | | | | | |
| 9121233 | | 750ML | 6 | 191.96 | 31.99 | |
| | **(6061)** | **0.67 on 3bt** | | | **31.32** | |
| | **(6061)** | **2.00 on 6bt** | | | **29.99** | |
| | **(6061)** | **7.00 on 12bt** | | | **24.99** | |
| | **(6061)** | **10.00 on 18bt** | | | **21.99** | |

## *Tequila*

| Item# | Vt/Asst | Size | BPC | Case Price | TM Bot Price | LM Bot Comp |
|---|---|---|---|---|---|---|
| **MEZCAL VAGO AQUILINO 102º** | | | | | | |
| 9334220 | | 750ML | 6 | 230.96 | 38.49 | |
| **MEZCAL VAGO CUIXE AQUILINO 102º** | | | | | | |
| 9333316 | | 750ML | 6 | 399.96 | 66.66 | |
| **MEZCAL VAGO CUIXE JARQUIN 102º** | | | | | | |
| 9333317 | | 750ML | 6 | 399.96 | 66.66 | |
| **MEZCAL VAGO ELOTE 102º** | | | | | | |
| 9333383 | | 750ML | 6 | 245.96 | 40.99 | |
| **MEZCAL VAGO ENS TIO REY RODRIGUEZ 100º** | | | | | | |
| 9341645 | | 750ML | 6 | 320.96 | 53.49 | |
| **MEZCAL VAGO ENSAMBLE AQUILINO 102º** | | | | | | |
| 9333318 | | 750ML | 6 | 320.96 | 53.49 | |
| **MEZCAL VAGO ENSAMBLE EN BARRO TIO 97º** | | | | | | |
| 9333384 | | 750ML | 6 | 320.96 | 53.49 | |
| **MEZCAL VAGO ENSAMBLE JARQUIN 103º** | | | | | | |
| 9333319 | | 750ML | 6 | 320.96 | 53.49 | |
| **MEZCAL VAGO ESPADIN EN BARRO 105º** | | | | | | |
| 9333447 | | 750ML | 6 | 320.96 | 53.49 | |

| Item# | Vt/Asst | Size | BPC | Case Price | TM Bot Price | LM Bot Comp |
|---|---|---|---|---|---|---|
| **MEZCAL VAGO ESPADIN JARQUIN 102º** | | | | | | |
| 9333314 | | 750ML | 6 | 230.96 | 38.49 | |
| **MEZCAL VAGO JOEL 101º** | | | | | | |
| 9333315 | | 750ML | 6 | 230.96 | 38.49 | |
| **MEZCAL VAGO MADRE CUIXE JARQUIN 102º** | | | | | | |
| 9333320 | | 750ML | 6 | 399.96 | 66.66 | |
| **MEZCAL VAGO MEXICANO AQUILINO 102º** | | | | | | |
| 9333381 | | 750ML | 6 | 399.96 | 66.66 | |

## *Brandy Imported - Cognac*

| | | | | | | |
|---|---|---|---|---|---|---|
| **BISTRA SLIVOVITZ BRANDY 100º** | | | | | | |
| 9158948 | | 750ML | 12 | 239.92 | 19.99 | |
| **CALVADOS FINE COQUEREL 80º** | | | | | | |
| 9146641 | KOSH | 375ML | 24 | 287.84 | 11.99 | |
| **EXCLUSIV VSOP 80º** | | | | | | |
| 9252740 | | 375ML | 12 | 155.92 | 12.99 | |
| | **(22964)** | **60.00 on 1cs** | | **95.92** | **7.99** | |
| **GAUTIER VS 80º** | | | | | | |
| 0278044 | | 750ML | 12 | 214.24 | 17.85 | |
| 0278069 | | 375ML | 24 | 255.94 | 10.66 | |
| **GAUTIER VSOP 80º** | | | | | | |
| 0278234 | | 750ML | 12 | 323.92 | 26.99 | |
| 9250526 | | 375ML | 24 | 287.76 | 11.99 | |

## *Brandy*

| | | | | | | |
|---|---|---|---|---|---|---|
| **KORBEL 80º** | | | | | | |
| 9118895 | PET | 1.75L | 6 | 114.99 | 19.16 | |
| | **(24873)** | **15.00 on 1cs** | | **99.99** | **16.66** | **19.16** |
| 9002733 | | 1L | 12 | 141.66 | 11.80 | |
| 9014482 | BAR | 1L | 6 | 70.82 | 11.80 | |
| 9002732 | | 750ML | 12 | 119.94 | 9.99 | |
| | **(24874)** | **9.48 on 1cs** | | **110.46** | **9.20** | **9.99** |
| **KORBEL 12 YEAR OLD 80º** | | | | | | |
| 9180964 | | 750ML | 6 | 196.83 | 32.80 | |
| **KORBEL VSOP 80º** | | | | | | |
| 9020113 | | 750ML | 6 | 96.03 | 16.00 | |
| **KORBEL XS 80º** | | | | | | |
| 9118898 | | 1.75L | 6 | 149.97 | 24.99 | |
| 9002736 | | 750ML | 12 | 144.06 | 12.00 | |

## *Gin*

| | | | | | | |
|---|---|---|---|---|---|---|
| **BLUECOAT AMERICAN DRY 94º** | | | | | | |
| 9264996 | | 1L | 6 | 134.00 | 22.33 | |
| 9081111 | | 750ML | 6 | 128.00 | 21.33 | |
| | **(8799)** | **12.00 on 1cs** | | **116.00** | **19.33** | |
| | **(25736)** | **20.04 on 5cs** | | **107.96** | **17.99** | |
| **BLUECOAT BARREL AGED FINISH 94º** | | | | | | |
| 9188645 | | 750ML | 6 | 152.00 | 25.33 | |
| | **(16339)** | **2.00 on 2bt** | | | **23.33** | |
| **BOLS GENEVER 84º** | | | | | | |
| 9121891 | | 1L | 6 | 209.96 | 34.99 | |
| 9121892 | | 750ML | 6 | 173.96 | 28.99 | |
| **BOLS GENEVER BARREL AGED 84º** | | | | | | |
| 9140783 | | 1L | 6 | 224.96 | 37.49 | |
| | | (www.hrdspirits.com) | | | | |
| **BROKERS 94º** | | | | | | |
| 9153729 | | 1.75L | 6 | 174.92 | 29.15 | |
| 9185339 | | 1L | 6 | 121.76 | 20.29 | |
| | **(25394)** | **22.62 on 2cs** | | **99.14** | **16.52** | |
| 9148483 | | 750ML | 12 | 198.28 | 16.52 | |
| **DAMRAK GIN 84º** | | | | | | |
| 9174945 | | 1L | 6 | 119.96 | 19.99 | |
| | **(24948)** | **24.00 on 1cs** | | **95.96** | **15.99** | |
| 9121894 | | 750ML | 6 | 113.96 | 18.99 | |
| | **(20860)** | **1.00 on 3bt** | | | **17.99** | |
| | **(22644)** | **15.00 on 1cs** | | **98.96** | **16.49** | |
| **FARMERS ORGANIC 93º** | | | | | | |
| 9032300 | | 750ML | 6 | 131.96 | 21.99 | |
| **FEW AMERICAN 80º** | | | | | | |
| 9250266 | | 750ML | 6 | 161.96 | 26.99 | |
| | **(22514)** | **1.00 on 2bt** | | | **25.99** | |
| | **(22515)** | **3.00 on 6bt** | | | **23.99** | |
| | **(25736)** | **30.00 on 5cs** | | **131.96** | **21.99** | |
| **FEW AMERICAN BARREL AGED 93º** | | | | | | |
| 9221233 | | 750ML | 6 | 179.96 | 29.99 | |
| | **(22514)** | **1.00 on 2bt** | | | **28.99** | |
| | **(22515)** | **3.00 on 6bt** | | | **26.99** | |
| 9264376 | | 200ML | 24 | 455.86 | 18.99 | |
| **FEW BREAKFAST 84º** | | | | | | |
| 9250268 | | 750ML | 6 | 161.96 | 26.99 | |
| | **(22514)** | **1.00 on 2bt** | | | **25.99** | |
| | **(22515)** | **3.00 on 6bt** | | | **23.99** | |
| | **(25736)** | **30.00 on 5cs** | | **131.96** | **21.99** | |
| **FEW GENEVER PUBLICAN LTD EDITION 90º** | | | | | | |
| 9264364 | | 750ML | 6 | 191.96 | 31.99 | |
| **FEW STANDARD ISSUE 114º** | | | | | | |
| 9221238 | | 750ML | 6 | 191.96 | 31.99 | |

## *Vodka*

| | | | | | | |
|---|---|---|---|---|---|---|
| **44 NORTH IDAHO POTATO 80º** | | | | | | |
| 9175300 | | 750ML | 12 | 239.92 | 19.99 | |
| | **(16856)** | **24.00 on 1cs** | | **215.92** | **17.99** | |
| | **(16856)** | **36.00 on 2cs** | | **203.92** | **16.99** | |
| **44 NORTH HUCKLEBERRY 70º** | | | | | | |
| 9015391 | | 750ML | 12 | 239.92 | 19.99 | |
| | **(16856)** | **24.00 on 1cs** | | **215.92** | **17.99** | |
| | **(16856)** | **36.00 on 2cs** | | **203.92** | **16.99** | |
| **44 NORTH MAGIC VALLEY 80º** | | | | | | |
| 9028072 | | 750ML | 12 | 239.92 | 19.99 | |
| | **(16856)** | **24.00 on 1cs** | | **215.92** | **17.99** | |
| | **(16856)** | **36.00 on 2cs** | | **203.92** | **16.99** | |
| **44 NORTH RAINIER CHERRY 80º** | | | | | | |
| 9071827 | | 750ML | 12 | 239.92 | 19.99 | |
| | **(16856)** | **24.00 on 1cs** | | **215.92** | **17.99** | |
| | **(16856)** | **36.00 on 2cs** | | **203.92** | **16.99** | |
| **44 NORTH SUNNY SLOPE NECTAR 70º** | | | | | | |
| 9175301 | | 750ML | 12 | 239.92 | 19.99 | |
| | **(16856)** | **24.00 on 1cs** | | **215.92** | **17.99** | |
| | **(16856)** | **36.00 on 2cs** | | **203.92** | **16.99** | |
| **CROP CUCUMBER 70º** | | | | | | |
| 9095612 | | 750ML | 6 | 95.96 | 15.99 | |
| **CROP HARVEST MEYER LEMON 80º** | | | | | | |
| 9160121 | | 750ML | 6 | 95.96 | 15.99 | |
| **CROP ORGANIC 80º** | | | | | | |
| 9095270 | | 750ML | 6 | 95.96 | 15.99 | |
| **CROP ORGANIC SPICED PUMPKIN 70º** | | | | | | |
| 9166922 | | 750ML | 6 | 95.96 | 15.99 | |
| **CROP TOMATO 70º** | | | | | | |
| 9095611 | | 750ML | 6 | 95.96 | 15.99 | |
| **DEVOTION 80º** | | | | | | |
| 9039081 | | 750ML | 6 | 113.96 | 18.99 | |
| | **(20224)** | **24.00 on 1cs** | | **89.96** | **14.99** | |
| | **(20224)** | **33.00 on 2cs** | | **80.96** | **13.49** | |
| **DEVOTION BLACK AND BLUE 80º** | | | | | | |
| 9239867 | | 1L | 6 | 119.96 | 19.99 | |
| | **(20225)** | **3.00 on 6bt** | | | **16.99** | |
| 9152053 | | 750ML | 6 | 113.96 | 18.99 | |
| | **(20224)** | **24.00 on 1cs** | | **89.96** | **14.99** | |
| | **(20224)** | **33.00 on 2cs** | | **80.96** | **13.49** | |
| 9239463 | | 50ML | FC | 45.00 | 0.75 | |
| | **(20227)** | **9.32 on 1cs** | | **35.68** | **0.59** | |
| **DEVOTION BLOOD ORANGE 80º** | | | | | | |
| 9239868 | | 1L | 6 | 119.96 | 19.99 | |
| | **(20225)** | **3.00 on 6bt** | | | **16.99** | |
| 9152052 | | 750ML | 6 | 113.96 | 18.99 | |
| | **(20224)** | **24.00 on 1cs** | | **89.96** | **14.99** | |
| | **(20224)** | **33.00 on 2cs** | | **80.96** | **13.49** | |
| **DEVOTION TIKI TEA 80º** | | | | | | |
| 9239869 | | 1L | 6 | 119.96 | 19.99 | |
| | **(20225)** | **3.00 on 6bt** | | | **16.99** | |
| 9178685 | | 750ML | 6 | 113.96 | 18.99 | |
| | **(20224)** | **24.00 on 1cs** | | **89.96** | **14.99** | |
| | **(20224)** | **33.00 on 2cs** | | **80.96** | **13.49** | |
| **DEVOTION WILD CHERRY 80º** | | | | | | |
| 9165423 | | 750ML | 6 | 113.96 | 18.99 | |
| | **(20224)** | **24.00 on 1cs** | | **89.96** | **14.99** | |
| | **(20224)** | **33.00 on 2cs** | | **80.96** | **13.49** | |
| **EXCLUSIV NO. 1 80º** | | | | | | |
| 9084887 | | 1.75L | 6 | 113.99 | 18.99 | |
| | **(9233)** | **2.50 on 1bt** | | | **16.49** | |
| | **(11123)** | **18.00 on 3cs** | | **95.99** | **15.99** | |
| 9097205 | | 750ML | 12 | 104.22 | 8.68 | |
| | **(9170)** | **1.00 on 1bt** | | | **7.68** | |
| | **(11123)** | **16.22 on 3cs** | | **88.00** | **7.33** | |
| 9133817 | | 375ML | 12 | 55.99 | 4.66 | |
| | **(11448)** | **8.07 on 1cs** | | **47.92** | **3.99** | |
| | **(11123)** | **8.07 on 3cs** | | **47.92** | **3.99** | |
| 9103388 | | 200ML | 24 | 75.84 | 3.16 | |
| | **(9235)** | **28.00 on 1cs** | | **47.84** | **1.99** | |
| | **(11123)** | **28.00 on 3cs** | | **47.84** | **1.99** | |
| **EXCLUSIV NO10 APPLE 70º** | | | | | | |
| 9236739 | | 750ML | 12 | 104.22 | 8.68 | |
| | **(9170)** | **1.00 on 1bt** | | | **7.68** | |
| | **(11123)** | **16.22 on 3cs** | | **88.00** | **7.33** | |
| 9236740 | | 375ML | 12 | 55.99 | 4.66 | |
| | **(11448)** | **8.07 on 1cs** | | **47.92** | **3.99** | |
| | **(11123)** | **8.07 on 3cs** | | **47.92** | **3.99** | |
| | **(25415)** | **24.02 on 4cs** | | **31.97** | **2.66** | |
| **EXCLUSIV BERRY 64º** | | | | | | |
| 9141386 | | 750ML | 12 | 104.22 | 8.68 | |
| | **(9170)** | **1.00 on 1bt** | | | **7.68** | |
| | **(11123)** | **16.22 on 3cs** | | **88.00** | **7.33** | |
| **EXCLUSIV PEACH 70º** | | | | | | |
| 9148583 | | 750ML | 12 | 104.22 | 8.68 | |
| | **(9170)** | **1.00 on 1bt** | | | **7.68** | |
| | **(11123)** | **16.22 on 3cs** | | **88.00** | **7.33** | |
| 9148584 | | 375ML | 12 | 55.99 | 4.66 | |
| | **(11448)** | **8.07 on 1cs** | | **47.92** | **3.99** | |
| | **(11123)** | **8.07 on 3cs** | | **47.92** | **3.99** | |
| 9148585 | | 200ML | 24 | 75.84 | 3.16 | |
| | **(9235)** | **28.00 on 1cs** | | **47.84** | **1.99** | |
| | **(11123)** | **28.00 on 3cs** | | **47.84** | **1.99** | |
| **EXCLUSIV PINEAPPLE 70º** | | | | | | |
| 9176669 | | 750ML | 12 | 104.22 | 8.68 | |
| | **(9170)** | **1.00 on 1bt** | | | **7.68** | |
| | **(11123)** | **16.22 on 3cs** | | **88.00** | **7.33** | |
| 9176670 | | 375ML | 12 | 55.99 | 4.66 | |
| | **(11448)** | **8.07 on 1cs** | | **47.92** | **3.99** | |
| | **(11123)** | **8.07 on 3cs** | | **47.92** | **3.99** | |
| | **(25415)** | **24.02 on 4cs** | | **31.97** | **2.66** | |
| 9176671 | | 200ML | 24 | 75.84 | 3.16 | |
| | **(9235)** | **28.00 on 1cs** | | **47.84** | **1.99** | |
| | **(11123)** | **28.00 on 3cs** | | **47.84** | **1.99** | |
| | **(25415)** | **43.82 on 4cs** | | **32.02** | **1.33** | |
| **FINLANDIA 80º** | | | | | | |
| 0025023 | | 1.75L | 6 | 134.97 | 22.49 | |
| | **(24755)** | **12.00 on 5cs** | | **122.97** | **20.49** | |
| 0025031 | | 1L | 12 | 179.94 | 14.99 | |
| 0025049 | | 750ML | 12 | 163.14 | 13.59 | |
| | **(24756)** | **0.80 on 1bt** | | | **12.79** | |
| | **(24757)** | **25.20 on 3cs** | | **137.94** | **11.49** | |
| 0025098 | | 50ML | 120 | 127.79 | 1.06 | |
| **FINLANDIA COCONUT 75º** | | | | | | |
| 9169645 | | 1L | 12 | 179.94 | 14.99 | |
| 9169646 | | 750ML | 12 | 163.14 | 13.59 | |
| | **(24756)** | **0.80 on 1bt** | | | **12.79** | |
| | **(24757)** | **25.20 on 3cs** | | **137.94** | **11.49** | |
| 9180705 | | 50ML | 120 | 127.79 | 1.06 | |
| **FINLANDIA CRANBERRY 75º** | | | | | | |
| 0025338 | | 1L | 12 | 179.94 | 14.99 | |
| **FINLANDIA GRAPEFRUIT 75º** | | | | | | |
| 9018465 | | 1L | 12 | 179.94 | 14.99 | |
| 9018466 | | 750ML | 12 | 163.14 | 13.59 | |
| | **(24756)** | **0.80 on 1bt** | | | **12.79** | |
| | **(24757)** | **25.20 on 3cs** | | **137.94** | **11.49** | |
| 9018467 | | 50ML | 120 | 127.79 | 1.06 | |
| **FINLANDIA MANGO 75º** | | | | | | |
| 0025239 | | 1L | 12 | 179.94 | 14.99 | |
| 0025247 | | 750ML | 12 | 163.14 | 13.59 | |
| | **(24756)** | **0.80 on 1bt** | | | **12.79** | |
| | **(24757)** | **25.20 on 3cs** | | **137.94** | **11.49** | |
| **FINLANDIA RASPBERRY 75º** | | | | | | |
| 9133282 | | 1L | 12 | 179.94 | 14.99 | |
| 9133283 | | 750ML | 12 | 163.14 | 13.59 | |
| | **(24756)** | **0.80 on 1bt** | | | **12.79** | |
| | **(24757)** | **25.20 on 3cs** | | **137.94** | **11.49** | |

| Item# | Vt/Asst | Size | BPC | Case Price | TM Bot Price | LM Bot Comp |
|---|---|---|---|---|---|---|
| **FINLANDIA TANGERINE 75º** | | | | | | |
| 9086862 | | 1L | 12 | 179.94 | 14.99 | |
| 9086861 | | 750ML | 12 | 163.14 | 13.59 | |
| | **(24756)** | **0.80 on 1bt** | | | **12.79** | |
| | **(24757)** | **25.20 on 3cs** | | **137.94** | **11.49** | |
| **SOBIESKI 80º** | | | | | | |
| 9090618 | | 1.75L | 6 | 104.96 | 17.49 | |
| | **(16284)** | **9.96 on 2cs** | | **95.00** | **15.83** | |
| | **(16284)** | **12.96 on 5cs** | | **92.00** | **15.33** | |
| | **(23504)** | **18.60 on 10cs** | | **86.36** | **14.39** | **5/15.33** |
| 9096040 | PET | 1.75L | FC | 104.96 | 17.49 | |
| | **(16284)** | **9.96 on 2cs** | | **95.00** | **15.83** | |
| | **(16284)** | **12.96 on 5cs** | | **92.00** | **15.33** | |
| | **(23504)** | **18.60 on 10cs** | | **86.36** | **14.39** | **5/15.33** |
| 9090619 | | 1L | 12 | 124.97 | 10.41 | |
| | **(23502)** | **0.42 on 1bt** | | | **9.99** | |
| | **(23502)** | **0.92 on 12bt** | | | **9.49** | |
| | **(23503)** | **17.04 on 5cs** | | **107.93** | **8.99** | |
| 9090620 | | 750ML | 12 | 119.92 | 9.99 | |
| | **(16284)** | **15.60 on 2cs** | | **104.32** | **8.69** | |
| | **(16284)** | **24.00 on 5cs** | | **95.92** | **7.99** | |
| | **(23504)** | **36.00 on 10cs** | | **83.92** | **6.99** | **5/7.99** |
| 9090671 | | 375ML | 24 | 95.86 | 3.99 | |
| | **(25055)** | **15.84 on 1cs** | | **80.02** | **3.33** | |
| 9090672 | | 200ML | 24 | 71.86 | 2.99 | |
| | **(23505)** | **24.00 on 1cs** | | **47.86** | **1.99** | |
| 9148281 | | 50ML | 120 | 79.20 | 0.66 | |
| **SOBIESKI CYTRON 70º** | | | | | | |
| 9093253 | | 1L | 12 | 124.97 | 10.41 | |
| | **(23502)** | **0.42 on 1bt** | | | **9.99** | |
| | **(23502)** | **0.92 on 12bt** | | | **9.49** | |
| | **(23503)** | **17.04 on 5cs** | | **107.93** | **8.99** | |
| **SOBIESKI ESTATE 80º** | | | | | | |
| 9250452 | | 750ML | 6 | 111.06 | 18.51 | |
| | **(23609)** | **13.38 on 1cs** | | **97.68** | **16.28** | |
| **SOBIESKI ORANGE 70º** | | | | | | |
| 9111196 | | 1L | 12 | 124.97 | 10.41 | |
| | **(23502)** | **0.42 on 1bt** | | | **9.99** | |
| | **(23502)** | **0.92 on 12bt** | | | **9.49** | |
| | **(23503)** | **17.04 on 5cs** | | **107.93** | **8.99** | |
| **SOBIESKI RASPBERRY 70º** | | | | | | |
| 9111197 | | 1L | 12 | 124.97 | 10.41 | |
| | **(23502)** | **0.42 on 1bt** | | | **9.99** | |
| | **(23502)** | **0.92 on 12bt** | | | **9.49** | |
| | **(23503)** | **17.04 on 5cs** | | **107.93** | **8.99** | |
| **SOBIESKI VANILLA 70º** | | | | | | |
| 9093594 | | 1L | 12 | 124.97 | 10.41 | |
| | **(23502)** | **0.42 on 1bt** | | | **9.99** | |
| | **(23502)** | **0.92 on 12bt** | | | **9.49** | |
| | **(23503)** | **17.04 on 5cs** | | **107.93** | **8.99** | |
| **STOLICHNAYA 80º** | | | | | | |
| 0065128 | | 1.75L | 6 | 203.96 | 33.99 | |
| | **(9771)** | **36.00 on 1cs** | | **167.96** | **27.99** | |
| | **(25304)** | **48.00 on 3cs** | | **155.96** | **25.99** | |
| | **(25304)** | **54.00 on 10cs** | | **149.96** | **24.99** | |
| | **(25304)** | **72.00 on 20cs** | | **131.96** | **21.99** | **1/27.99** |
| 0065136 | | 1L | 12 | 299.93 | 24.99 | |
| | **(21611)** | **5.00 on 24bt** | | | **19.99** | |
| 0065144 | | 750ML | 12 | 227.92 | 18.99 | |
| | **(12523)** | **3.00 on 12bt** | | | **15.99** | |
| | **(12523)** | **4.00 on 24bt** | | | **14.99** | **48B13.99** |
| 9198936 | | 375ML | 12 | 128.04 | 10.67 | |
| | **(21419)** | **47.96 on 1cs** | | **80.08** | **6.67** | |
| | **(22362)** | **64.04 on 2cs** | | **64.00** | **5.33** | |
| | **(22883)** | **68.12 on 5cs** | | **59.92** | **4.99** | |
| 0065177 | | 200ML | 48 | 341.76 | 7.12 | |
| 0065193 | | 50ML | 120 | 358.80 | 2.99 | |
| | **(23762)** | **280.00 on 1cs** | | **78.80** | **0.65** | |
| **STOLICHNAYA 100º** | | | | | | |
| 0066647 | | 750ML | 12 | 227.92 | 18.99 | |
| **STOLICHNAYA ELIT 80º** | | | | | | |
| 9028135 | | 1.75L | 4 | 359.96 | 89.99 | |
| 0067041 | | 750ML | 6 | 287.96 | 47.99 | |
| | **(18295)** | **8.00 on 1bt** | | | **39.99** | |
| | **(18295)** | **9.54 on 3bt** | | | **38.45** | |
| 9243752 | GIFT | 750ML | FC | 287.96 | 47.99 | |
| | **(18295)** | **8.00 on 1bt** | | | **39.99** | |
| | **(18295)** | **9.54 on 3bt** | | | **38.45** | |
| 9184987 | | 375ML | 12 | 239.92 | 19.99 | |

| Item# | Vt/Asst | Size | BPC | Case Price | TM Bot Price | LM Bot Comp |
|---|---|---|---|---|---|---|
| **STOLICHNAYA BLUEBERI 75º** | | | | | | |
| 9121615 | | 1.75L | 6 | 203.96 | 33.99 | |
| | **(9771)** | **36.00 on 1cs** | | **167.96** | **27.99** | |
| | **(25304)** | **48.00 on 3cs** | | **155.96** | **25.99** | |
| | **(25304)** | **54.00 on 10cs** | | **149.96** | **24.99** | |
| | **(25304)** | **72.00 on 20cs** | | **131.96** | **21.99** | **1/27.99** |
| 9121616 | | 1L | 12 | 299.93 | 24.99 | |
| | **(21611)** | **5.00 on 24bt** | | | **19.99** | |
| 9121617 | | 750ML | 12 | 227.92 | 18.99 | |
| | **(12523)** | **3.00 on 12bt** | | | **15.99** | |
| | **(12523)** | **4.00 on 24bt** | | | **14.99** | **48B13.99** |
| **STOLICHNAYA CITROS 75º** | | | | | | |
| 9121635 | | 1L | 12 | 299.93 | 24.99 | |
| | **(21611)** | **5.00 on 24bt** | | | **19.99** | |
| 9121636 | | 750ML | 12 | 227.92 | 18.99 | |
| | **(12523)** | **3.00 on 12bt** | | | **15.99** | |
| | **(12523)** | **4.00 on 24bt** | | | **14.99** | **48B13.99** |
| **STOLICHNAYA CRUSHED GRAPEFRUIT 60º** | | | | | | |
| 9252670 | | 1.75L | 6 | 125.96 | 20.99 | |
| | **(21710)** | **1.00 on 2bt** | | | **19.99** | |
| | **(21710)** | **3.00 on 6bt** | | | **17.99** | |
| | **(25626)** | **11.00 on 18bt** | | | **9.99** | **18B12.99** |
| 9252671 | | 1L | 12 | 203.92 | 16.99 | |
| | **(21711)** | **1.00 on 2bt** | | | **15.99** | |
| | **(21711)** | **2.00 on 4bt** | | | **14.99** | |
| | **(21711)** | **3.00 on 12bt** | | | **13.99** | |
| | **(21828)** | **4.00 on 24bt** | | | **12.99** | |
| 9252672 | | 750ML | 12 | 161.92 | 13.49 | |
| | **(21712)** | **3.50 on 6bt** | | | **9.99** | |
| | **(21712)** | **3.50 on 12bt** | | | **9.99** | **12B10.49** |
| 9285013 | | 200ML | 24 | 88.90 | 3.70 | |
| | **(24823)** | **24.96 on 1cs** | | **63.94** | **2.66** | |
| 9252673 | | 50ML | FC | 120.00 | 1.00 | |
| | **(21713)** | **53.42 on 1cs** | | **66.58** | **0.55** | |
| **STOLICHNAYA CRUSHED MANGO 60º** | | | | | | |
| 9266215 | | 1.75L | 6 | 125.96 | 20.99 | |
| | **(21710)** | **1.00 on 2bt** | | | **19.99** | |
| | **(21710)** | **3.00 on 6bt** | | | **17.99** | |
| | **(25626)** | **11.00 on 18bt** | | | **9.99** | **18B12.99** |
| 9266214 | | 1L | 12 | 203.92 | 16.99 | |
| | **(21711)** | **1.00 on 2bt** | | | **15.99** | |
| | **(21711)** | **2.00 on 4bt** | | | **14.99** | |
| | **(21711)** | **3.00 on 12bt** | | | **13.99** | |
| | **(21828)** | **4.00 on 24bt** | | | **12.99** | |
| 9266213 | | 750ML | 12 | 161.92 | 13.49 | |
| | **(21712)** | **3.50 on 6bt** | | | **9.99** | |
| | **(21712)** | **3.50 on 12bt** | | | **9.99** | **12B10.49** |
| 9285014 | | 200ML | 24 | 88.90 | 3.70 | |
| | **(24823)** | **24.96 on 1cs** | | **63.94** | **2.66** | |
| 9266279 | | 50ML | FC | 120.00 | 1.00 | |
| | **(21713)** | **53.42 on 1cs** | | **66.58** | **0.55** | |
| **STOLICHNAYA CRUSHED PINEAPPLE 60º** | | | | | | |
| 9252666 | | 1.75L | 6 | 125.96 | 20.99 | |
| | **(21710)** | **1.00 on 2bt** | | | **19.99** | |
| | **(21710)** | **3.00 on 6bt** | | | **17.99** | |
| | **(25626)** | **11.00 on 18bt** | | | **9.99** | **18B12.99** |
| 9252667 | | 1L | 12 | 203.92 | 16.99 | |
| | **(21711)** | **1.00 on 2bt** | | | **15.99** | |
| | **(21711)** | **2.00 on 4bt** | | | **14.99** | |
| | **(21711)** | **3.00 on 12bt** | | | **13.99** | |
| | **(21828)** | **4.00 on 24bt** | | | **12.99** | |
| 9252668 | | 750ML | 12 | 161.92 | 13.49 | |
| | **(21712)** | **0.75 on 6bt** | | | **12.74** | |
| | **(21712)** | **3.50 on 12bt** | | | **9.99** | **12B10.49** |
| 9285012 | | 200ML | 24 | 88.90 | 3.70 | |
| | **(24823)** | **24.96 on 1cs** | | **63.94** | **2.66** | |
| 9252669 | | 50ML | FC | 120.00 | 1.00 | |
| | **(21713)** | **53.42 on 1cs** | | **66.58** | **0.55** | |
| **STOLICHNAYA CRUSHED STRAWBERRY 60º** | | | | | | |
| 9334828 | | 1L | 12 | 203.92 | 16.99 | |
| | **(21711)** | **1.00 on 2bt** | | | **15.99** | |
| | **(21711)** | **2.00 on 4bt** | | | **14.99** | |
| | **(21711)** | **3.00 on 12bt** | | | **13.99** | |
| | **(21828)** | **4.00 on 24bt** | | | **12.99** | |
| 9334827 | | 750ML | 12 | 161.92 | 13.49 | |
| | **(21712)** | **3.50 on 6bt** | | | **9.99** | |
| | **(21712)** | **3.50 on 12bt** | | | **9.99** | **12B10.49** |
| 9336272 | | 200ML | 24 | 88.90 | 3.70 | |
| | **(24823)** | **24.96 on 1cs** | | **63.94** | **2.66** | |
| 9334829 | | 50ML | FC | 120.00 | 1.00 | |
| | **(21713)** | **53.42 on 1cs** | | **66.58** | **0.55** | |

| Item# | Vt/Asst | Size | BPC | Case Price | TM Bot Price | LM Bot Comp |
|---|---|---|---|---|---|---|
| **STOLICHNAYA CUCUMBER 75º** | | | | | | |
| 9280823 | | 1L | 12 | 299.93 | 24.99 | |
| | **(21611)** | **5.00 on 24bt** | | | **19.99** | |
| 9280822 | | 750ML | 12 | 227.92 | 18.99 | |
| | **(12523)** | **3.00 on 12bt** | | | **15.99** | |
| | **(12523)** | **4.00 on 24bt** | | | **14.99** | **48B13.99** |
| 9280820 | | 50ML | FC | 358.80 | 2.99 | |
| **STOLICHNAYA GLUTEN FREE 80º** | | | | | | |
| 9211277 | | 1.75L | 6 | 203.96 | 33.99 | |
| | **(9771)** | **36.00 on 1cs** | | **167.96** | **27.99** | |
| | **(25304)** | **54.00 on 10cs** | | **149.96** | **24.99** | |
| | **(25304)** | **72.00 on 20cs** | | **131.96** | **21.99** | |
| 9211278 | | 1L | 12 | 299.93 | 24.99 | |
| | **(21611)** | **5.00 on 24bt** | | | **19.99** | |
| 9211279 | | 750ML | 12 | 227.92 | 18.99 | |
| | **(11941)** | **36.00 on 1cs** | | **191.92** | **15.99** | |
| | **(11941)** | **48.00 on 2cs** | | **179.92** | **14.99** | **48B13.99** |
| 9215244 | | 50ML | FC | 358.80 | 2.99 | |
| | **(22424)** | **299.42 on 1cs** | | **59.38** | **0.49** | |
| **STOLICHNAYA GOLD 80º** | | | | | | |
| 0067140 | | 750ML | 12 | 259.12 | 21.59 | |
| 9255503 | | 750ML | 6 | 129.56 | 21.59 | |
| **STOLICHNAYA HOT JALAPENO 75º** | | | | | | |
| 9143658 | | 1L | 12 | 299.93 | 24.99 | |
| | **(21611)** | **5.00 on 24bt** | | | **19.99** | |
| 9143656 | | 750ML | 12 | 227.92 | 18.99 | |
| | **(12523)** | **3.00 on 12bt** | | | **15.99** | |
| | **(12523)** | **4.00 on 24bt** | | | **14.99** | **48B13.99** |
| **STOLICHNAYA OHRANJ 75º** | | | | | | |
| 9121605 | | 1.75L | 6 | 203.96 | 33.99 | |
| | **(9771)** | **36.00 on 1cs** | | **167.96** | **27.99** | |
| | **(25304)** | **48.00 on 3cs** | | **155.96** | **25.99** | |
| | **(25304)** | **54.00 on 10cs** | | **149.96** | **24.99** | |
| | **(25304)** | **72.00 on 20cs** | | **131.96** | **21.99** | **1/27.99** |
| 9121606 | | 1L | 12 | 299.93 | 24.99 | |
| | **(21611)** | **5.00 on 24bt** | | | **19.99** | |
| 9121607 | | 750ML | 12 | 227.92 | 18.99 | |
| | **(12523)** | **3.00 on 12bt** | | | **15.99** | |
| | **(12523)** | **4.00 on 24bt** | | | **14.99** | **48B13.99** |
| 9121609 | | 50ML | FC | 358.80 | 2.99 | |
| | **(22424)** | **299.42 on 1cs** | | **59.38** | **0.49** | |
| **STOLICHNAYA PEACHIK 75º** | | | | | | |
| 9121653 | | 1L | 12 | 299.93 | 24.99 | |
| | **(21611)** | **5.00 on 24bt** | | | **19.99** | |
| 9121654 | | 750ML | 12 | 227.92 | 18.99 | |
| | **(12523)** | **3.00 on 12bt** | | | **15.99** | |
| | **(12523)** | **4.00 on 24bt** | | | **14.99** | **48B13.99** |
| **STOLICHNAYA RAZBERI 75º** | | | | | | |
| 9121555 | | 1.75L | 6 | 203.96 | 33.99 | |
| | **(9771)** | **36.00 on 1cs** | | **167.96** | **27.99** | |
| | **(25304)** | **48.00 on 3cs** | | **155.96** | **25.99** | |
| | **(25304)** | **54.00 on 10cs** | | **149.96** | **24.99** | |
| | **(25304)** | **72.00 on 20cs** | | **131.96** | **21.99** | **1/27.99** |
| 9121556 | | 1L | 12 | 299.93 | 24.99 | |
| | **(21611)** | **5.00 on 24bt** | | | **19.99** | |
| 9121559 | | 750ML | 12 | 227.92 | 18.99 | |
| | **(12523)** | **3.00 on 12bt** | | | **15.99** | |
| | **(12523)** | **4.00 on 24bt** | | | **14.99** | **48B13.99** |
| 9121558 | | 50ML | 120 | 358.80 | 2.99 | |
| | **(22424)** | **299.42 on 1cs** | | **59.38** | **0.49** | |
| **STOLICHNAYA SALTED KARAMEL 75º** | | | | | | |
| 9143666 | | 1L | 12 | 299.93 | 24.99 | |
| | **(21611)** | **5.00 on 24bt** | | | **19.99** | |
| 9143668 | | 750ML | 12 | 227.92 | 18.99 | |
| | **(12523)** | **3.00 on 12bt** | | | **15.99** | |
| | **(12523)** | **4.00 on 24bt** | | | **14.99** | **48B13.99** |
| **STOLICHNAYA STRASBERI 75º** | | | | | | |
| 9121656 | | 1L | 12 | 299.93 | 24.99 | |
| | **(21611)** | **5.00 on 24bt** | | | **19.99** | |
| 9121657 | | 750ML | 12 | 227.92 | 18.99 | |
| | **(12523)** | **3.00 on 12bt** | | | **15.99** | |
| | **(12523)** | **4.00 on 24bt** | | | **14.99** | **48B13.99** |
| **STOLICHNAYA VANIL 75º** | | | | | | |
| 9121610 | | 1.75L | 6 | 203.96 | 33.99 | |
| | **(9771)** | **36.00 on 1cs** | | **167.96** | **27.99** | |
| | **(25304)** | **48.00 on 3cs** | | **155.96** | **25.99** | |
| | **(25304)** | **54.00 on 10cs** | | **149.96** | **24.99** | |
| | **(25304)** | **72.00 on 20cs** | | **131.96** | **21.99** | **1/27.99** |
| 9121611 | | 1L | 12 | 299.93 | 24.99 | |
| | **(21611)** | **5.00 on 24bt** | | | **19.99** | |
| 9121612 | | 750ML | 12 | 227.92 | 18.99 | |
| | **(12523)** | **3.00 on 12bt** | | | **15.99** | |
| | **(12523)** | **4.00 on 24bt** | | | **14.99** | **48B13.99** |

| Item# | Vt/Asst | Size | BPC | Case Price | TM Bot Price | LM Bot Comp |
|---|---|---|---|---|---|---|
| **STOLICHNAYA CORE 4 ON PREMISE PACK** | | | | | | |
| 9260299 | | 1L | FC | 149.96 | 24.99 | |
| | **(23768)** | **30.00 on 1cs** | | **119.96** | **19.99** | |
| Each case contains 3 btls Stoli Ohranj & 1 btl each of Stoli Blueberi, Razberi, & Vanil | | | | | | |
| **THE BAY SEASONED VODKA 80º** | | | | | | |
| 9235904 | | 750ML | 6 | 91.04 | 15.17 | |
| | **(20266)** | **10.00 on 1cs** | | **81.04** | **13.50** | |
| **YAZI GINGER 70º** | | | | | | |
| 9144828 | | 750ML | 6 | 150.00 | 25.00 | |

## *Rum*

| | | | | | | |
|---|---|---|---|---|---|---|
| **AFRO HEAD ORIGINAL 7 YEAR OLD 80º** | | | | | | |
| 9187088 | | 750ML | 6 | 143.96 | 23.99 | |
| | **(19396)** | **0.93 on 2bt** | | | **23.06** | |
| | **(19396)** | **1.78 on 6bt** | | | **22.21** | |
| **AFRO HEAD XO 15 YEAR OLD 86º** | | | | | | |
| 9187071 | | 750ML | 6 | 215.96 | 35.99 | |
| | **(19396)** | **1.39 on 2bt** | | | **34.60** | |
| | **(19396)** | **2.66 on 6bt** | | | **33.33** | |
| **BAYOU SATSUMA 60º** | | | | | | |
| 9204909 | | 750ML | 12 | 191.92 | 15.99 | |
| | **(19352)** | **1.00 on 3bt** | | | **14.99** | |
| | **(19352)** | **3.00 on 12bt** | | | **12.99** | |
| 9256389 | PET | 50ML | FC | 119.38 | 0.99 | |
| **BAYOU SELECT 80º** | | | | | | |
| 9204908 | | 750ML | 6 | 119.96 | 19.99 | |
| | **(19353)** | **2.00 on 3bt** | | | **17.99** | |
| | **(19353)** | **4.00 on 6bt** | | | **15.99** | |
| **BAYOU SILVER 80º** | | | | | | |
| 9252648 | | 1.75L | 6 | 131.96 | 21.99 | |
| 9204902 | | 1L | 6 | 119.96 | 19.99 | |
| | **(19354)** | **2.00 on 2bt** | | | **17.99** | |
| | **(19354)** | **4.00 on 6bt** | | | **15.99** | |
| 9204899 | | 750ML | 12 | 191.92 | 15.99 | |
| | **(19352)** | **1.00 on 3bt** | | | **14.99** | |
| | **(19352)** | **3.00 on 12bt** | | | **12.99** | |
| 9256390 | | 50ML | FC | 119.38 | 0.99 | |
| 9244092 | 6/12 | 50ML | FC | 71.62 | 0.99 | |
| **BAYOU SPICED 80º** | | | | | | |
| 9252650 | | 1.75L | 6 | 131.96 | 21.99 | |
| 9204907 | | 1L | 6 | 119.96 | 19.99 | |
| | **(19354)** | **2.00 on 2bt** | | | **17.99** | |
| | **(19354)** | **4.00 on 6bt** | | | **15.99** | |
| 9204906 | | 750ML | 12 | 191.92 | 15.99 | |
| | **(19352)** | **1.00 on 3bt** | | | **14.99** | |
| | **(19352)** | **3.00 on 12bt** | | | **12.99** | |
| 9256401 | | 50ML | FC | 119.38 | 0.99 | |
| 9244095 | 6/12 | 50ML | FC | 71.62 | 0.99 | |
| **BLUE CHAIR BAY BANANA 53º** | | | | | | |
| 9178983 | | 1.75L | 6 | 155.94 | 25.99 | |
| | **(10648)** | **12.00 on 1cs** | | **143.94** | **23.99** | 4/21.99 |
| 9230033 | | 1L | 12 | 215.92 | 17.99 | |
| 9178984 | | 750ML | 12 | 199.20 | 16.60 | |
| | **(10648)** | **24.00 on 1cs** | | **175.20** | **14.60** | 4/12.99 |
| 9257092 | POUC | 750ML | FC | 99.62 | 16.60 | |
| | **(10648)** | **12.00 on 1cs** | | **87.62** | **14.60** | 4/12.99 |
| 9189193 | | 50ML | 120 | 119.38 | 0.99 | |
| | **(25559)** | **36.00 on 1cs** | | **83.38** | **0.69** | |
| **BLUE CHAIR BAY COCONUT 53º** | | | | | | |
| 9162807 | | 1.75L | 6 | 155.94 | 25.99 | |
| | **(10648)** | **12.00 on 1cs** | | **143.94** | **23.99** | 4/21.99 |
| 9230032 | | 1L | 12 | 215.92 | 17.99 | |
| 9162808 | | 750ML | 12 | 199.20 | 16.60 | |
| | **(10648)** | **24.00 on 1cs** | | **175.20** | **14.60** | 4/12.99 |
| 9189194 | | 50ML | 120 | 119.38 | 0.99 | |
| | **(25559)** | **36.00 on 1cs** | | **83.38** | **0.69** | |
| **BLUE CHAIR COCONUT COMMEMORATIVE BTL 53º** | | | | | | |
| 9333584 | | 750ML | 12 | 199.20 | 16.60 | |
| | **(10648)** | **24.00 on 1cs** | | **175.20** | **14.60** | 4/12.99 |
| **BLUE CHAIR BAY COCONUT SPICED 53º** | | | | | | |
| 9162809 | | 1.75L | 6 | 155.94 | 25.99 | |
| | **(10648)** | **12.00 on 1cs** | | **143.94** | **23.99** | 4/21.99 |
| 9235044 | | 1L | 12 | 215.92 | 17.99 | |
| 9162810 | | 750ML | 12 | 199.20 | 16.60 | |
| | **(10648)** | **24.00 on 1cs** | | **175.20** | **14.60** | 4/12.99 |
| 9189192 | | 50ML | 120 | 119.38 | 0.99 | |
| | **(25559)** | **36.00 on 1cs** | | **83.38** | **0.69** | |
| **BLUE CHAIR BAY VANILLA 53º** | | | | | | |
| 9189197 | | 1.75L | 6 | 155.94 | 25.99 | |
| | **(10648)** | **12.00 on 1cs** | | **143.94** | **23.99** | 4/21.99 |
| 9189198 | | 750ML | 12 | 199.20 | 16.60 | |
| | **(10648)** | **24.00 on 1cs** | | **175.20** | **14.60** | 4/12.99 |
| **BLUE CHAIR BAY WHITE 80º** | | | | | | |
| 9162805 | | 1.75L | 6 | 155.94 | 25.99 | |
| | **(10648)** | **12.00 on 1cs** | | **143.94** | **23.99** | 4/21.99 |
| 9230031 | | 1L | 12 | 215.92 | 17.99 | |
| 9162806 | | 750ML | 12 | 199.20 | 16.60 | |
| | **(10648)** | **24.00 on 1cs** | | **175.20** | **14.60** | 4/12.99 |
| **BRUGAL 1888 80º** | | | | | | |
| 9126837 | | 750ML | 6 | 200.00 | 33.33 | 1B29.99 |
| **BRUGAL ANEJO 80º** | | | | | | |
| 9024468 | | 1.75L | 6 | 174.98 | 29.16 | |
| 9024467 | | 1L | 12 | 230.33 | 19.19 | |
| 9024469 | | 750ML | 12 | 191.93 | 15.99 | 1B13.99 |
| **BRUGAL ESPECIAL EXTRA DRY 80º** | | | | | | |
| 9151016 | | 1.75L | 6 | 174.98 | 29.16 | |
| 9151308 | | 1L | 12 | 230.32 | 19.19 | |
| 9151309 | | 750ML | 12 | 191.92 | 15.99 | 3B11.99 |
| **BRUGAL EXTRA VIEJO 80º** | | | | | | |
| 9105607 | | 750ML | 12 | 249.53 | 20.79 | |
| **BRUGAL EXTRA VIEJA RESERVA 80º** | | | | | | |
| 9168754 | | 750ML | 12 | 287.90 | 23.99 | |
| **STROH ORIGINAL 160º** | | | | | | |
| 9006335 | | 750ML | 6 | 153.98 | 25.66 | |

## *Cordials & Liqueurs*

| | | | | | | |
|---|---|---|---|---|---|---|
| **AGWA DE BOLIVIA 60º** | | | | | | |
| 9006327 | | 750ML | 6 | 161.96 | 26.99 | |
| **AMARO TOSOLINI LIQUEUR 60º** | | | | | | |
| 9154025 | | 750ML | 6 | 167.96 | 27.99 | |
| **BARENJAGER HONEY BOURBON 70º** | | | | | | |
| 9144346 | | 750ML | 6 | 128.71 | 21.45 | |
| 9144347 | | 375ML | 12 | 155.92 | 12.99 | |
| **BARENJAGER HONEY LIQUEUR 70º** | | | | | | |
| 9138804 | | 750ML | 6 | 128.71 | 21.45 | |
| 9144481 | | 375ML | 12 | 155.92 | 12.99 | |
| **BLACK FOREST KIRSCHWASSER 80º** | | | | | | |
| 9015314 | | 750ML | 12 | 377.92 | 31.49 | |
| **BLUE CHAIR BANANA CREAM 30º** | | | | | | |
| 9189195 | | 750ML | 12 | 191.93 | 15.99 | 4/13.99 |
| 9193433 | | 50ML | 120 | 119.38 | 0.99 | |
| | **(25559)** | **36.00 on 1cs** | | **83.38** | **0.69** | |
| **BLUE CHAIR COCONUT SPICED CREAM 30º** | | | | | | |
| 9182118 | | 750ML | 12 | 191.93 | 15.99 | 4/13.99 |
| 9193434 | | 50ML | 120 | 119.38 | 0.99 | |
| | **(25559)** | **36.00 on 1cs** | | **83.38** | **0.69** | |
| **BLUE CHAIR BAY KEY LIME CREAM 30º** | | | | | | |
| 9257093 | | 1L | 12 | 215.92 | 17.99 | |
| 9250679 | | 750ML | 12 | 191.93 | 15.99 | 4/13.99 |
| 9250678 | | 50ML | 120 | 119.38 | 0.99 | |
| | **(25559)** | **36.00 on 1cs** | | **83.38** | **0.69** | |
| **BLUE CHAIR BAY PINEAPPLE CREAM 30º** | | | | | | |
| 9306670 | | 750ML | 12 | 191.93 | 15.99 | 4/13.99 |
| 9306671 | | 50ML | 120 | 119.38 | 0.99 | |
| | **(25559)** | **36.00 on 1cs** | | **83.38** | **0.69** | |
| **BOLS AMARETTO 56º** | | | | | | |
| 9001655 | | 1L | 12 | 95.92 | 7.99 | |
| | **(15141)** | **0.50 on 3bt** | | | **7.49** | |
| | **(15141)** | **1.00 on 12bt** | | | **6.99** | |
| 9001691 | | 750ML | 12 | 83.92 | 6.99 | |
| | **(22643)** | **0.50 on 3bt** | | | **6.49** | |
| | **(22643)** | **1.00 on 12bt** | | | **5.99** | |
| **BOLS ANISETTE 50º** | | | | | | |
| 9001672 | | 1L | 12 | 95.92 | 7.99 | |
| | **(15141)** | **0.50 on 3bt** | | | **7.49** | |
| | **(15141)** | **1.00 on 12bt** | | | **6.99** | |
| **BOLS APRICOT BRANDY 70º** | | | | | | |
| 9001681 | | 1L | 12 | 95.92 | 7.99 | |
| | **(15141)** | **0.50 on 3bt** | | | **7.49** | |
| | **(15141)** | **1.00 on 12bt** | | | **6.99** | |
| 9001686 | | 750ML | 12 | 83.92 | 6.99 | |
| | **(22643)** | **0.50 on 3bt** | | | **6.49** | |
| | **(22643)** | **1.00 on 12bt** | | | **5.99** | |
| **BOLS BLACK RASPBERRY LIQUEUR 34º** | | | | | | |
| 9015833 | | 1L | 12 | 95.92 | 7.99 | |
| | **(15141)** | **0.50 on 3bt** | | | **7.49** | |
| | **(15141)** | **1.00 on 12bt** | | | **6.99** | |
| 9015834 | | 750ML | 12 | 83.92 | 6.99 | |
| | **(22643)** | **0.50 on 3bt** | | | **6.49** | |
| | **(22643)** | **1.00 on 12bt** | | | **5.99** | |
| **BOLS BLACKBERRY BRANDY 70º** | | | | | | |
| 9015855 | | 1L | 12 | 95.92 | 7.99 | |
| | **(15141)** | **0.50 on 3bt** | | | **7.49** | |
| | **(15141)** | **1.00 on 12bt** | | | **6.99** | |
| 9001687 | | 750ML | 12 | 83.92 | 6.99 | |
| | **(22643)** | **0.50 on 3bt** | | | **6.49** | |
| | **(22643)** | **1.00 on 12bt** | | | **5.99** | |
| **BOLS BLUE CURACAO 48º** | | | | | | |
| 9001669 | | 1L | 12 | 95.92 | 7.99 | |
| | **(15141)** | **0.50 on 3bt** | | | **7.49** | |
| | **(15141)** | **1.00 on 12bt** | | | **6.99** | |
| 9001689 | | 750ML | 12 | 83.92 | 6.99 | |
| | **(22643)** | **0.50 on 3bt** | | | **6.49** | |
| | **(22643)** | **1.00 on 12bt** | | | **5.99** | |
| **BOLS BUTTERSCOTCH SCHNAPPS 34º** | | | | | | |
| 9001710 | | 1L | 12 | 95.92 | 7.99 | |
| | **(15141)** | **0.50 on 3bt** | | | **7.49** | |
| | **(15141)** | **1.00 on 12bt** | | | **6.99** | |
| 9001711 | | 750ML | 12 | 83.92 | 6.99 | |
| | **(22643)** | **0.50 on 3bt** | | | **6.49** | |
| | **(22643)** | **1.00 on 12bt** | | | **5.99** | |
| **BOLS CHERRY BRANDY 60º** | | | | | | |
| 9103127 | | 1L | 12 | 95.92 | 7.99 | |
| | **(15141)** | **0.50 on 3bt** | | | **7.49** | |
| | **(15141)** | **1.00 on 12bt** | | | **6.99** | |
| **BOLS COFFEE LIQUEUR 48º** | | | | | | |
| 9113124 | | 1L | 12 | 95.92 | 7.99 | |
| | **(15141)** | **0.50 on 3bt** | | | **7.49** | |
| | **(15141)** | **1.00 on 12bt** | | | **6.99** | |
| **BOLS CREME DE BANANA 34º** | | | | | | |
| 9101255 | | 1L | 12 | 95.92 | 7.99 | |
| | **(15141)** | **0.50 on 3bt** | | | **7.49** | |
| | **(15141)** | **1.00 on 12bt** | | | **6.99** | |
| 9102040 | | 750ML | 12 | 83.92 | 6.99 | |
| | **(22643)** | **0.50 on 3bt** | | | **6.49** | |
| | **(22643)** | **1.00 on 12bt** | | | **5.99** | |
| **BOLS CREME DE CACAO BROWN 50º** | | | | | | |
| 9001664 | | 1L | 12 | 95.92 | 7.99 | |
| | **(15141)** | **0.50 on 3bt** | | | **7.49** | |
| | **(15141)** | **1.00 on 12bt** | | | **6.99** | |
| 9001665 | | 750ML | 12 | 83.92 | 6.99 | |
| | **(22643)** | **0.50 on 3bt** | | | **6.49** | |
| | **(22643)** | **1.00 on 12bt** | | | **5.99** | |
| **BOLS CREME DE CACAO WHITE 48º** | | | | | | |
| 9114144 | | 1L | 12 | 95.92 | 7.99 | |
| | **(15141)** | **0.50 on 3bt** | | | **7.49** | |
| | **(15141)** | **1.00 on 12bt** | | | **6.99** | |
| 9114143 | | 750ML | 12 | 83.92 | 6.99 | |
| | **(22643)** | **0.50 on 3bt** | | | **6.49** | |
| | **(22643)** | **1.00 on 12bt** | | | **5.99** | |
| **BOLS CREME DE CASSIS 34º** | | | | | | |
| 9114142 | | 1L | 12 | 95.92 | 7.99 | |
| | **(15141)** | **0.50 on 3bt** | | | **7.49** | |
| | **(15141)** | **1.00 on 12bt** | | | **6.99** | |
| **BOLS CREME DE MENTHE GREEN 60º** | | | | | | |
| 9001667 | | 1L | 12 | 95.92 | 7.99 | |
| | **(15141)** | **0.50 on 3bt** | | | **7.49** | |
| | **(15141)** | **1.00 on 12bt** | | | **6.99** | |
| 9001678 | | 750ML | 12 | 83.92 | 6.99 | |
| | **(22643)** | **0.50 on 3bt** | | | **6.49** | |
| | **(22643)** | **1.00 on 12bt** | | | **5.99** | |
| **BOLS CREME DE MENTHE WHITE 60º** | | | | | | |
| 9001666 | | 1L | 12 | 95.92 | 7.99 | |
| | **(15141)** | **0.50 on 3bt** | | | **7.49** | |
| | **(15141)** | **1.00 on 12bt** | | | **6.99** | |
| 9001679 | | 750ML | 12 | 83.92 | 6.99 | |
| | **(22643)** | **0.50 on 3bt** | | | **6.49** | |
| | **(22643)** | **1.00 on 12bt** | | | **5.99** | |
| **BOLS CREME DE NOYAUX 48º** | | | | | | |
| 9103128 | | 1L | 12 | 95.92 | 7.99 | |
| | **(15141)** | **0.50 on 3bt** | | | **7.49** | |
| | **(15141)** | **1.00 on 12bt** | | | **6.99** | |
| **BOLS ELDERFLOWER 34º** | | | | | | |
| 9167659 | | 750ML | 6 | 74.96 | 12.49 | |

| Item# | Vt/Asst | Size | BPC | Case Price | TM Bot Price | LM Bot Comp |
|---|---|---|---|---|---|---|
| **BOLS GINGER BRANDY 70º** | | | | | | |
| 9005873 | | 1L | 12 | 95.92 | 7.99 | |
| | (15141) | 0.50 on 3bt | | | 7.49 | |
| | (15141) | 1.00 on 12bt | | | 6.99 | |
| **BOLS GINGER 48º** | | | | | | |
| 9281519 | | 1L | 12 | 95.92 | 7.99 | |
| | (15141) | 0.50 on 3bt | | | 7.49 | |
| | (15141) | 1.00 on 12bt | | | 6.99 | |
| 9281520 | | 750ML | 12 | 83.92 | 6.99 | |
| | (22643) | 0.50 on 3bt | | | 6.49 | |
| | (22643) | 1.00 on 12bt | | | 5.99 | |
| **BOLS HOT CINNAMON SCHNAPPS 48º** | | | | | | |
| 9001708 | | 1L | 12 | 95.92 | 7.99 | |
| | (15141) | 0.50 on 3bt | | | 7.49 | |
| | (15141) | 1.00 on 12bt | | | 6.99 | |
| **BOLS MANGO 34º** | | | | | | |
| 9281426 | | 1L | 12 | 95.92 | 7.99 | |
| | (15141) | 0.50 on 3bt | | | 7.49 | |
| | (15141) | 1.00 on 12bt | | | 6.99 | |
| 9281427 | | 750ML | 12 | 83.92 | 6.99 | |
| | (22643) | 0.50 on 3bt | | | 6.49 | |
| | (22643) | 1.00 on 12bt | | | 5.99 | |
| **BOLS MARASCHINO CHERRY 24º** | | | | | | |
| 9187762 | | 750ML | 6 | 74.96 | 12.49 | |
| **BOLS MELON LIQUEUR 34º** | | | | | | |
| 9103130 | | 1L | 12 | 95.92 | 7.99 | |
| | (15141) | 0.50 on 3bt | | | 7.49 | |
| | (15141) | 1.00 on 12bt | | | 6.99 | |
| **BOLS NATURAL YOGHURT LIQUEUR 30º** | | | | | | |
| 9163392 | | 750ML | 6 | 74.96 | 12.49 | |
| **BOLS ORANGE CURACAO 60º** | | | | | | |
| 9001670 | | 1L | 12 | 95.92 | 7.99 | |
| | (15141) | 0.50 on 3bt | | | 7.49 | |
| | (15141) | 1.00 on 12bt | | | 6.99 | |
| 9001690 | | 750ML | 12 | 83.92 | 6.99 | |
| | (22643) | 0.50 on 3bt | | | 6.49 | |
| | (22643) | 1.00 on 12bt | | | 5.99 | |
| **BOLS PARFAIT AMOUR 48º** | | | | | | |
| 9195846 | | 750ML | 6 | 74.96 | 12.49 | |
| **BOLS PEACH BRANDY 60º** | | | | | | |
| 9137887 | | 1L | 12 | 95.92 | 7.99 | |
| | (15141) | 0.50 on 3bt | | | 7.49 | |
| | (15141) | 1.00 on 12bt | | | 6.99 | |
| **BOLS PEACH SCHNAPPS 42º** | | | | | | |
| 9001675 | | 1L | 12 | 95.92 | 7.99 | |
| | (15141) | 0.50 on 3bt | | | 7.49 | |
| | (15141) | 1.00 on 12bt | | | 6.99 | |
| 9001676 | | 750ML | 12 | 83.92 | 6.99 | |
| | (22643) | 0.50 on 3bt | | | 6.49 | |
| | (22643) | 1.00 on 12bt | | | 5.99 | |
| **BOLS PEPPERMINT SCHNAPPS 48º** | | | | | | |
| 9001680 | | 1L | 12 | 95.92 | 7.99 | |
| | (15141) | 0.50 on 3bt | | | 7.49 | |
| | (15141) | 1.00 on 12bt | | | 6.99 | |
| 9001688 | | 750ML | 12 | 83.92 | 6.99 | |
| | (22643) | 0.50 on 3bt | | | 6.49 | |
| | (22643) | 1.00 on 12bt | | | 5.99 | |
| **BOLS PINEAPPLE CHIPOLTE 34º** | | | | | | |
| 9281428 | | 1L | 12 | 95.92 | 7.99 | |
| | (15141) | 0.50 on 3bt | | | 7.49 | |
| | (15141) | 1.00 on 12bt | | | 6.99 | |
| 9281429 | | 750ML | 12 | 83.92 | 6.99 | |
| | (22643) | 0.50 on 3bt | | | 6.49 | |
| | (22643) | 1.00 on 12bt | | | 5.99 | |
| **BOLS PUMPKIN LIQUEUR 42º** | | | | | | |
| 9177903 | | 750ML | 12 | 83.92 | 6.99 | |
| | (22643) | 0.50 on 3bt | | | 6.49 | |
| | (22643) | 1.00 on 12bt | | | 5.99 | |
| **BOLS ROOTBEER SCHNAPPS 42º** | | | | | | |
| 9001709 | | 1L | 12 | 95.92 | 7.99 | |
| | (15141) | 0.50 on 3bt | | | 7.49 | |
| | (15141) | 1.00 on 12bt | | | 6.99 | |
| **BOLS SCHNAPPS POMEGRANATE 34º** | | | | | | |
| 9019226 | | 1L | 12 | 95.92 | 7.99 | |
| | (15141) | 0.50 on 3bt | | | 7.49 | |
| | (15141) | 1.00 on 12bt | | | 6.99 | |
| **BOLS SLOE GIN 60º** | | | | | | |
| 9001674 | | 1L | 12 | 95.92 | 7.99 | |
| | (15141) | 0.50 on 3bt | | | 7.49 | |
| | (15141) | 1.00 on 12bt | | | 6.99 | |
| **BOLS SOUR APPLE 34º** | | | | | | |
| 9001716 | | 1L | 12 | 95.92 | 7.99 | |
| | (15141) | 0.50 on 3bt | | | 7.49 | |
| | (15141) | 1.00 on 12bt | | | 6.99 | |
| 9001717 | | 750ML | 12 | 83.92 | 6.99 | |
| | (22643) | 0.50 on 3bt | | | 6.49 | |
| | (22643) | 1.00 on 12bt | | | 5.99 | |
| **BOLS STRAWBERRY LIQUEUR 34º** | | | | | | |
| 9133749 | | 1L | 12 | 95.92 | 7.99 | |
| | (15141) | 0.50 on 3bt | | | 7.49 | |
| | (15141) | 1.00 on 12bt | | | 6.99 | |
| **BOLS TRIPLE SEC 30 30º** | | | | | | |
| 9005876 | | 1L | 12 | 53.92 | 4.49 | |
| | (22641) | 6.00 on 1cs | | 47.92 | 3.99 | |
| **BOLS TRIPLE SEC 42º** | | | | | | |
| 9015856 | | 1L | 12 | 65.92 | 5.49 | |
| | (22642) | 6.00 on 1cs | | 59.92 | 4.99 | |
| 9001650 | | 750ML | 12 | 59.92 | 4.99 | |
| | (22643) | 0.50 on 3bt | | | 4.49 | |
| | (22643) | 0.75 on 12bt | | | 4.24 | |
| **BOLS WATERMELON LIQUEUR 34º** | | | | | | |
| 9180761 | | 1L | 12 | 95.92 | 7.99 | |
| | (15141) | 0.50 on 3bt | | | 7.49 | |
| | (15141) | 1.00 on 12bt | | | 6.99 | |
| 9262885 | | 750ML | 12 | 83.92 | 6.99 | |
| | (22643) | 0.50 on 3bt | | | 6.49 | |
| | (22643) | 1.00 on 12bt | | | 5.99 | |
| **CHAMBORD ROYALE LIQUEUR 33º** | | | | | | |
| 9004244 | | 750ML | 6 | 148.77 | 24.79 | |
| | (24759) | 1.00 on 1bt | | | 23.79 | 24.79 |
| 9016750 | | 375ML | 12 | 160.02 | 13.33 | |
| 9016751 | | 200ML | 24 | 167.88 | 6.99 | |
| 9128088 | DISP | 50ML | 72 | 168.11 | 2.33 | |
| **CHAMBORD W/STOPPER 33º** | | | | | | |
| 9155354 | | 375ML | FC | 160.02 | 13.33 | |
| **DER LACHS DANZIG GOLDWASSER 80º** | | | | | | |
| 9148853 | | 750ML | 6 | 128.96 | 21.49 | |
| **DI SARONNO AMARETTO 56º** | | | | | | |
| 0046425 | | 1.75L | 6 | 228.98 | 38.16 | 2/33.99 |
| 9256193 | | 1L | 6 | 164.96 | 27.49 | |
| | (25786) | 2.00 on 2bt | | | 25.49 | 27.49 |
| 0046441 | | 750ML | 12 | 277.96 | 23.16 | |
| | (25966) | 2.50 on 12bt | | | 20.66 | |
| | (25966) | 4.77 on 36bt | | | 18.39 | 23.16 |
| 0046458 | | 375ML | 12 | 140.68 | 11.72 | 1/9.66 |
| 0046474 | | 200ML | 48 | 351.68 | 7.32 | |
| 0046490 | | 50ML | 120 | 320.18 | 2.66 | |
| **DI SARONNO AMARETTO RSV 80º** | | | | | | |
| 9195860 | | 750ML | 1 | 259.25 | 259.25 | |
| **ECHTE KROATZBEERE BLACKBERRY 80º** | | | | | | |
| 9015303 | | 750ML | 12 | 263.92 | 21.99 | |
| **FARETTI BISCOTTI LIQUEUR 56º** | | | | | | |
| 9013055 | | 750ML | 6 | 137.96 | 22.99 | |
| **FEW AMARO LIQUEUR 25º** | | | | | | |
| 9264363 | | 750ML | 6 | 161.96 | 26.99 | |
| **GALLIANO L'APERITIVO 48º** | | | | | | |
| 9245066 | | 375ML | 12 | 155.92 | 12.99 | |
| **GALLIANO L'AUTENTICO 85º** | | | | | | |
| 9071473 | | 750ML | 12 | 335.92 | 27.99 | |
| 9333256 | | 750ML | 6 | 137.96 | 22.99 | |
| 9071472 | | 375ML | 24 | 383.86 | 15.99 | |
| **GALLIANO RISTRETTO COFFEE LIQUEUR 60º** | | | | | | |
| 9133478 | | 375ML | 24 | 335.86 | 13.99 | |
| **HOT IRISHMAN SUPERIOR COFFEE 42º** | | | | | | |
| 9149827 | | 750ML | 12 | 275.92 | 22.99 | |
| | (23220) | 2.00 on 2bt | | | 20.99 | |
| | (23302) | 3.00 on 6bt | | | 19.99 | |
| | (23303) | 4.00 on 12bt | | | 18.99 | |
| **KAMMER OBSTLER** | | | | | | |
| 9140440 | | 750ML | 6 | 140.00 | 23.33 | |
| **KAMMER WILLIAMS BIRNE PEAR 80º** | | | | | | |
| 9163924 | | 750ML | 12 | 262.82 | 21.90 | |
| **KAMMER KIRSCHWASSER 90º** | | | | | | |
| 9069819 | | 750ML | 12 | 443.92 | 36.99 | |
| **KAMMER WILLIAMS PEAR BRANDY 80º** | | | | | | |
| 9013335 | | 750ML | 12 | 568.84 | 47.40 | |
| **KLEINER FEIGLING LIQUEUR 40º** | | | | | | |
| 9190213 | | 750ML | 6 | 89.96 | 14.99 | |
| 9008892 | | 20ML | FC | 119.38 | 0.99 | |
| **LUCID ABSINTHE SUPERIEURE 124º** | | | | | | |
| 9167135 | | 750ML | 6 | 283.20 | 47.20 | |
| **MARIE BRIZARD ANISETTE 50º** | | | | | | |
| 9104057 | | 750ML | 6 | 87.98 | 14.66 | |
| | (25382) | 0.67 on 2bt | | | 13.99 | |
| **MARIE BRIZARD CHOCOLATE ROYALE 60º** | | | | | | |
| 9107680 | | 750ML | 6 | 87.98 | 14.66 | |
| | (25382) | 0.67 on 2bt | | | 13.99 | |
| **MARIE BRIZARD CREME DE MENTHE GREEN 50º** | | | | | | |
| 9017780 | | 750ML | 12 | 167.92 | 13.99 | |
| | (25381) | 5.66 on 1bt | | | 8.33 | |
| **MARIE BRIZARD CREME DE MENTHE WHITE 46º** | | | | | | |
| 9167691 | | 750ML | 6 | 83.96 | 13.99 | |
| **MARIE BRIZARD MANGO PASSION 50º** | | | | | | |
| 0275347 | | 750ML | 12 | 167.92 | 13.99 | |
| **MARIE BRIZARD ORANGE CURACAO 60º** | | | | | | |
| 9129334 | | 750ML | 6 | 83.96 | 13.99 | |
| **MARIE BRIZARD TRIPLE SEC 78º** | | | | | | |
| 9129338 | | 750ML | 6 | 79.99 | 13.33 | |
| **MARIE BRIZARD WATERMELON 34º** | | | | | | |
| 9017793 | | 750ML | 6 | 87.98 | 14.66 | |
| | (25382) | 0.67 on 2bt | | | 13.99 | |
| **MOZART 34º** | | | | | | |
| 9244325 | | 750ML | 6 | 119.96 | 19.99 | |
| **PASSOA LIQUEUR 40º** | | | | | | |
| 9045799 | | 750ML | 12 | 179.92 | 14.99 | |
| **RUMCHATA 28º** | | | | | | |
| 9179730 | | 1.75L | 6 | 191.96 | 31.99 | |
| | (13860) | 4.00 on 1cs | | 187.96 | 31.32 | |
| | (13860) | 6.00 on 3cs | | 185.96 | 30.99 | |
| | (16801) | 12.00 on 7cs | | 179.96 | 29.99 | 3/30.99 |
| 9148466 | | 1L | 6 | 131.96 | 21.99 | |
| | (13860) | 3.00 on 1cs | | 128.96 | 21.49 | |
| | (13860) | 6.00 on 3cs | | 125.96 | 20.99 | |
| 9114721 | | 750ML | 6 | 107.96 | 17.99 | |
| | (13860) | 3.00 on 1cs | | 104.96 | 17.49 | |
| | (13860) | 6.00 on 3cs | | 101.96 | 16.99 | |
| | (16801) | 12.00 on 7cs | | 95.96 | 15.99 | 3/16.99 |
| 9179731 | | 375ML | 12 | 119.92 | 9.99 | |
| | (23572) | 3.96 on 1cs | | 115.96 | 9.66 | |
| | (23572) | 7.92 on 2cs | | 112.00 | 9.33 | |
| 9193985 | 20/3 | 100ML | FC | 119.68 | 1.99 | |
| 9179732 | | 50ML | 120 | 119.38 | 0.99 | |
| **RUMCHATA MINICHATA CREAMERS 28º** | | | | | | |
| 9232375 | 12/15 | 25ML | FC | 119.92 | 0.66 | 1/0.53 |
| **SALIZA AMARETTO LIQUEUR 80º** | | | | | | |
| 9154027 | | 750ML | 6 | 137.96 | 22.99 | |
| **SCHLADERER EDEL CHERRY LIQUEUR 84º** | | | | | | |
| 9144434 | | 750ML | 6 | 159.98 | 26.66 | 23.99 |
| **SCHLADERER HIMBEERGEIST LIQUEUR 84º** | | | | | | |
| 9144433 | | 750ML | 6 | 204.38 | 34.06 | |
| **SCHLADERER HIMBEERGEIST RASPBERRY 84º** | | | | | | |
| 9144435 | | 750ML | 6 | 159.98 | 26.66 | |
| **SCHLADERER KIRSCHWASSER 84º** | | | | | | |
| 9144431 | | 750ML | 6 | 213.98 | 35.66 | |
| **SCHLADERER OBSTWASSER 80º** | | | | | | |
| 9183987 | | 750ML | 6 | 197.00 | 32.83 | |
| **SCHLADERER WILLIAMS BIRNE PEAR BRANDY 80º** | | | | | | |
| 9144432 | | 750ML | 6 | 224.00 | 37.33 | |
| **SCHONAUER APFEL LIQUEUR 42º** | | | | | | |
| 9252576 | | 750ML | 6 | 101.96 | 16.99 | |
| 9135945 | | 750ML | 12 | 191.92 | 15.99 | |
| **THE IRISHMAN IRISH CREAM 70º** | | | | | | |
| 9144582 | | 750ML | 12 | 167.92 | 13.99 | |
| | (23302) | 1.00 on 6bt | | | 12.99 | |
| | (23303) | 1.58 on 12bt | | | 12.41 | |
| **TIPPY COW CHOCOLATE 28º** | | | | | | |
| 9182826 | PET | 750ML | 6 | 83.00 | 13.83 | |
| 9182829 | | 50ML | 120 | 119.38 | 0.99 | |
| | (24194) | 30.00 on 1cs | | 89.38 | 0.74 | |
| **TIPPY COW ORANGE 28º** | | | | | | |
| 9182827 | PET | 750ML | 6 | 83.00 | 13.83 | |
| 9182828 | | 50ML | 120 | 119.38 | 0.99 | |
| | (24194) | 30.00 on 1cs | | 89.38 | 0.74 | |
| **TIPPY COW PEPPERMINT BARK 28º** | | | | | | |
| 9324758 | PET | 750ML | 12 | 166.00 | 13.83 | |
| | (25531) | 1.34 on 3bt | | | 12.49 | |
| | (25532) | 34.08 on 1cs | | 131.92 | 10.99 | |
| **TIPPY COW SHAMROCK MINT 28º** | | | | | | |
| 9182832 | PET | 750ML | 6 | 83.00 | 13.83 | |
| 9182833 | | 50ML | 120 | 119.38 | 0.99 | |
| | (24194) | 30.00 on 1cs | | 89.38 | 0.74 | |

| Item# | Vt/Asst | Size | BPC | Case Price | TM Bot Price | LM Bot Comp |
|---|---|---|---|---|---|---|
| **TIPPY COW VANILLA 28º** | | | | | | |
| 9182830 | PET | 750ML | 6 | 83.00 | 13.83 | |
| 9182831 | | 50ML | 120 | 119.38 | 0.99 | |
| | (24194) | 30.00 on 1cs | | 89.38 | 0.74 | |
| **VERPOORTEN ADVOCAAT EGG LIQUEUR 40º** | | | | | | |
| 9069856 | | 1L | 12 | 259.96 | 21.66 | |
| **VIEUX CARRE ABSINTHE 120º** | | | | | | |
| 9088118 | | 750ML | 6 | 263.94 | 43.99 | |
| **ZUCCA RABARBARO RHUBARB AMARO 32º** | | | | | | |
| 9222418 | | 750ML | 6 | 137.96 | 22.99 | |

## *Grappa*

| | | | | | | |
|---|---|---|---|---|---|---|
| **CIVIDINA GRAPPA 80º** | | | | | | |
| 9106549 | | 1L | 6 | 141.98 | 23.66 | |

## *Prepared Cocktails*

| | | | | | | |
|---|---|---|---|---|---|---|
| **FRAPPACHATA RTD 25º** | | | | | | |
| 9261159 | | 1.75L | 6 | 95.96 | 15.99 | |
| | (23577) | 3.00 on 1cs | | 92.96 | 15.49 | |
| | (23577) | 6.00 on 3cs | | 89.96 | 14.99 | |
| | (23577) | 12.00 on 10cs | | 83.96 | 13.99 | |
| 9320554 | | 200ML | FC | 119.92 | 2.49 | |
| 9261160 | | 100ML | FC | 128.14 | 1.33 | |
| **FRAPPACHATA MOCHA ICED COFFEE RTD 25º** | | | | | | |
| 9320499 | | 1.75L | 6 | 95.96 | 15.99 | |
| | (23577) | 3.00 on 1cs | | 92.96 | 15.49 | |
| | (23577) | 6.00 on 3cs | | 89.96 | 14.99 | |
| | (23577) | 12.00 on 10cs | | 83.96 | 13.99 | |
| 9320522 | | 200ML | FC | 119.92 | 2.49 | |
| 9320521 | | 100ML | FC | 128.14 | 1.33 | |

# *WINE*

## United States

### *American*

#### DAILY'S READY TO DRINK

| | | | | | | |
|---|---|---|---|---|---|---|
| **BAHAMA MAMA** | | | | | | |
| 9161305 | POUC | 10oz | FC | 38.26 | 1.59 | |
| | (3516) | 4.32 on 3cs | | 33.94 | 1.41 | |
| | (3516) | 6.24 on 8cs | | 32.02 | 1.33 | |
| **BERRY LEMONADE COCKTAIL** | | | | | | |
| 9254692 | POUC | 10oz | FC | 38.26 | 1.59 | |
| | (3516) | 4.32 on 3cs | | 33.94 | 1.41 | |
| | (3516) | 6.24 on 8cs | | 32.02 | 1.33 | |
| **BLUE HAWAIIAN COCKTAIL** | | | | | | |
| 9161307 | POUC | 10oz | FC | 38.26 | 1.59 | |
| | (3516) | 4.32 on 3cs | | 33.94 | 1.41 | |
| | (3516) | 6.24 on 8cs | | 32.02 | 1.33 | |
| **CHERRY LIMEADE** | | | | | | |
| 9292241 | POUC | 10oz | FC | 38.26 | 1.59 | |
| | (3516) | 4.32 on 3cs | | 33.94 | 1.41 | |
| | (3516) | 6.24 on 8cs | | 32.02 | 1.33 | |
| **FROSE** | | | | | | |
| 9292242 | POUC | 10oz | FC | 38.26 | 1.59 | |
| | (3516) | 4.32 on 3cs | | 33.94 | 1.41 | |
| | (3516) | 6.24 on 8cs | | 32.02 | 1.33 | |
| **HURRICANE** | | | | | | |
| 9161306 | POUC | 10oz | FC | 38.26 | 1.59 | |
| | (3516) | 4.32 on 3cs | | 33.94 | 1.41 | |
| | (3516) | 6.24 on 8cs | | 32.02 | 1.33 | |
| **ISLAND BREEZE** | | | | | | |
| 9197234 | POUC | 10oz | FC | 38.26 | 1.59 | |
| | (3516) | 4.32 on 3cs | | 33.94 | 1.41 | |
| | (3516) | 6.24 on 8cs | | 32.02 | 1.33 | |
| **JAMAICAN SMILE** | | | | | | |
| 9176287 | POUC | 10oz | FC | 38.26 | 1.59 | |
| | (3516) | 4.32 on 3cs | | 33.94 | 1.41 | |
| | (3516) | 6.24 on 8cs | | 32.02 | 1.33 | |
| **MAI TAI COCKTAIL** | | | | | | |
| 9254693 | POUC | 10oz | FC | 38.26 | 1.59 | |
| | (3516) | 4.32 on 3cs | | 33.94 | 1.41 | |
| | (3516) | 6.24 on 8cs | | 32.02 | 1.33 | |
| **MARGARITA** | | | | | | |
| 9292243 | 24PK | 10oz | FC | 38.26 | 1.59 | |
| | (3516) | 4.32 on 3cs | | 33.94 | 1.41 | |
| | (3516) | 6.24 on 8cs | | 32.02 | 1.33 | |
| **MAUI WOWIE** | | | | | | |
| 9197233 | POUC | 10oz | FC | 38.26 | 1.59 | |
| | (3516) | 4.32 on 3cs | | 33.94 | 1.41 | |
| | (3516) | 6.24 on 8cs | | 32.02 | 1.33 | |
| **PEACH ON THE BEACH** | | | | | | |
| 9188364 | POUC | 10oz | FC | 38.26 | 1.59 | |
| | (3516) | 4.32 on 3cs | | 33.94 | 1.41 | |
| | (3516) | 6.24 on 8cs | | 32.02 | 1.33 | |
| **PINA COLADA** | | | | | | |
| 9292244 | 24PK | 10oz | FC | 38.26 | 1.59 | |
| | (3516) | 4.32 on 3cs | | 33.94 | 1.41 | |
| | (3516) | 6.24 on 8cs | | 32.02 | 1.33 | |
| **STRAWBERRY DAIQUIRI** | | | | | | |
| 9292245 | 24PK | 10oz | FC | 38.26 | 1.59 | |
| | (3516) | 4.32 on 3cs | | 33.94 | 1.41 | |
| | (3516) | 6.24 on 8cs | | 32.02 | 1.33 | |

### *California*

#### BERINGER BLUSH

| | | | | | | |
|---|---|---|---|---|---|---|
| **WHITE MERLOT** | | | | | | |
| 9015670 | | 1.5L | FC | 63.99 | 10.66 | |
| | (21669) | 12.00 on 1cs | | 51.99 | 8.66 | |
| | (21669) | 16.00 on 10cs | | 47.99 | 7.99 | |
| | (21669) | 24.00 on 20cs | | 39.99 | 6.66 | 10/8.00 |
| 9015671 | | 750ML | 12 | 71.99 | 5.99 | |
| | (1882) | 8.00 on 1cs | | 63.99 | 5.33 | |
| | (1882) | 16.00 on 3cs | | 55.99 | 4.66 | 10/3.33 |
| **WHITE ZINFANDEL CALIFORNIA** | | | | | | |
| 9015695 | | 1.5L | FC | 63.99 | 10.66 | |
| | (21669) | 12.00 on 1cs | | 51.99 | 8.66 | |
| | (21669) | 16.00 on 10cs | | 47.99 | 7.99 | |
| | (25431) | 28.00 on 10cs | | 35.99 | 5.99 | |
| | (21669) | 24.00 on 20cs | | 39.99 | 6.66 | 10/8.00 |
| 9015675 | | 750ML | 12 | 71.99 | 5.99 | |
| | (1882) | 8.00 on 1cs | | 63.99 | 5.33 | |
| | (1882) | 16.00 on 3cs | | 55.99 | 4.66 | |
| | (22501) | 16.00 on 10cs | | 55.99 | 4.66 | 10/3.33 |
| 9004060 | | 187ML | FC | 32.16 | 1.34 | |
| | (6168) | 4.00 on 3cs | | 28.16 | 1.17 | |
| **WHITE ZINFANDEL MOSCATO** | | | | | | |
| 9148478 | | 1.5L | FC | 63.99 | 10.66 | |
| | (21669) | 12.00 on 1cs | | 51.99 | 8.66 | |
| | (21669) | 16.00 on 10cs | | 47.99 | 7.99 | |
| | (21669) | 24.00 on 20cs | | 39.99 | 6.66 | 10/8.00 |
| 9148479 | | 750ML | 12 | 71.99 | 5.99 | |
| | (1882) | 8.00 on 1cs | | 63.99 | 5.33 | |
| | (1882) | 16.00 on 3cs | | 55.99 | 4.66 | 10/3.33 |
| **WHITE ZINFANDEL/CHARD PVS** | | | | | | |
| 9013525 | | 750ML | 12 | 79.99 | 6.66 | |
| | (1882) | 16.00 on 1cs | | 63.99 | 5.33 | |

#### BERINGER PREMIUM VARIETALS

| | | | | | | |
|---|---|---|---|---|---|---|
| **CABERNET SAUVIGNON CALIFORNIA** | | | | | | |
| 9147357 | | 1.5L | FC | 63.99 | 10.66 | |
| | (21669) | 12.00 on 1cs | | 51.99 | 8.66 | |
| | (21669) | 16.00 on 10cs | | 47.99 | 7.99 | |
| | (21669) | 24.00 on 20cs | | 39.99 | 6.66 | 10/8.00 |
| 9053035 | | 750ML | 12 | 71.99 | 5.99 | |
| | (1882) | 8.00 on 1cs | | 63.99 | 5.33 | |
| | (1882) | 16.00 on 3cs | | 55.99 | 4.66 | 10/3.33 |
| 9238392 | | 187ML | FC | 71.99 | 2.99 | |
| | (1882) | 8.40 on 3cs | | 63.59 | 2.64 | |
| | (1882) | 13.21 on 5cs | | 58.78 | 2.44 | |
| | (1882) | 19.68 on 10cs | | 52.31 | 2.17 | |
| **CHARDONNAY CALIFORNIA** | | | | | | |
| 9147356 | | 1.5L | FC | 63.99 | 10.66 | |
| | (21669) | 12.00 on 1cs | | 51.99 | 8.66 | |
| | (21669) | 16.00 on 10cs | | 47.99 | 7.99 | |
| | (21669) | 24.00 on 20cs | | 39.99 | 6.66 | 10/8.00 |
| 9028262 | | 750ML | 12 | 71.99 | 5.99 | |
| | (1882) | 8.00 on 1cs | | 63.99 | 5.33 | |
| | (1882) | 16.00 on 3cs | | 55.99 | 4.66 | 10/3.33 |
| 9238393 | | 187ML | FC | 71.99 | 2.99 | |
| | (1882) | 8.40 on 3cs | | 63.59 | 2.64 | |
| | (1882) | 13.21 on 5cs | | 58.78 | 2.44 | |
| | (1882) | 19.68 on 10cs | | 52.31 | 2.17 | |
| **CHENIN BLANC** | | | | | | |
| 9004006 | | 1.5L | FC | 63.99 | 10.66 | |
| | (21669) | 12.00 on 1cs | | 51.99 | 8.66 | |
| | (21669) | 16.00 on 10cs | | 47.99 | 7.99 | |
| | (21669) | 24.00 on 20cs | | 39.99 | 6.66 | 10/8.00 |
| 9015679 | | 750ML | 12 | 71.99 | 5.99 | |
| | (1882) | 8.00 on 1cs | | 63.99 | 5.33 | |
| | (1882) | 16.00 on 3cs | | 55.99 | 4.66 | 10/3.33 |
| **MERLOT CALIFORNIA** | | | | | | |
| 9147358 | | 1.5L | FC | 63.99 | 10.66 | |
| | (21669) | 12.00 on 1cs | | 51.99 | 8.66 | |
| | (21669) | 16.00 on 10cs | | 47.99 | 7.99 | |
| | (21669) | 24.00 on 20cs | | 39.99 | 6.66 | 10/8.00 |
| 9053051 | | 750ML | 12 | 71.99 | 5.99 | |
| | (1882) | 8.00 on 1cs | | 63.99 | 5.33 | |
| | (1882) | 16.00 on 3cs | | 55.99 | 4.66 | 10/3.33 |
| **MERLOT NAPA VALLEY** | | | | | | |
| 9003846 | | 750ML | 12 | 183.99 | 15.33 | |
| | (25433) | 56.00 on 1cs | | 127.99 | 10.66 | |
| | (25433) | 80.00 on 5cs | | 103.99 | 8.66 | |
| | (25433) | 104.00 on 10cs | | 79.99 | 6.66 | |
| **MOSCATO CALIFORNIA** | | | | | | |
| 9083078 | | 1.5L | FC | 63.99 | 10.66 | |
| | (21669) | 12.00 on 1cs | | 51.99 | 8.66 | |
| | (21669) | 16.00 on 10cs | | 47.99 | 7.99 | |
| | (21669) | 24.00 on 20cs | | 39.99 | 6.66 | 10/8.00 |
| 9077104 | 2014 | 750ML | 12 | 71.99 | 5.99 | |
| | (1882) | 8.00 on 1cs | | 63.99 | 5.33 | |
| | (1882) | 16.00 on 3cs | | 55.99 | 4.66 | 10/3.33 |
| **MOSCATO PINK CALIFORNIA** | | | | | | |
| 9142071 | | 1.5L | FC | 63.99 | 10.66 | |
| | (21669) | 12.00 on 1cs | | 51.99 | 8.66 | |
| | (21669) | 16.00 on 10cs | | 47.99 | 7.99 | |
| | (21669) | 24.00 on 20cs | | 39.99 | 6.66 | 10/8.00 |
| 9141870 | 2014 | 750ML | 12 | 71.99 | 5.99 | |
| | (1882) | 8.00 on 1cs | | 63.99 | 5.33 | |
| | (1882) | 16.00 on 3cs | | 55.99 | 4.66 | 10/3.33 |
| **MOSCATO RED** | | | | | | |
| 9129755 | | 1.5L | FC | 63.99 | 10.66 | |
| | (21669) | 12.00 on 1cs | | 51.99 | 8.66 | |
| | (21669) | 16.00 on 10cs | | 47.99 | 7.99 | |
| | (21669) | 24.00 on 20cs | | 39.99 | 6.66 | 10/8.00 |
| 9129754 | | 750ML | 12 | 71.99 | 5.99 | |
| | (1882) | 8.00 on 1cs | | 63.99 | 5.33 | |
| | (1882) | 16.00 on 3cs | | 55.99 | 4.66 | 10/3.33 |
| **PINOT GRIGIO** | | | | | | |
| 9004015 | | 1.5L | FC | 63.99 | 10.66 | |
| | (21669) | 12.00 on 1cs | | 51.99 | 8.66 | |
| | (21669) | 16.00 on 10cs | | 47.99 | 7.99 | |
| | (21669) | 24.00 on 20cs | | 39.99 | 6.66 | 10/8.00 |
| 9004014 | | 750ML | 12 | 71.99 | 5.99 | |
| | (1882) | 8.00 on 1cs | | 63.99 | 5.33 | |
| | (1882) | 16.00 on 3cs | | 55.99 | 4.66 | 10/3.33 |
| **RED CRUSH** | | | | | | |
| 9188020 | | 1.5L | FC | 63.99 | 10.66 | |
| | (21669) | 12.00 on 1cs | | 51.99 | 8.66 | |
| | (21669) | 16.00 on 10cs | | 47.99 | 7.99 | |
| | (21669) | 24.00 on 20cs | | 39.99 | 6.66 | 10/8.00 |
| 9188019 | | 750ML | 12 | 71.99 | 5.99 | |
| | (1882) | 8.00 on 1cs | | 63.99 | 5.33 | |
| | (1882) | 16.00 on 3cs | | 55.99 | 4.66 | 10/3.33 |
| **DRY ROSE** | | | | | | |
| 9250574 | | 1.5L | FC | 63.99 | 10.66 | |
| | (21669) | 12.00 on 1cs | | 51.99 | 8.66 | |
| | (21669) | 16.00 on 10cs | | 47.99 | 7.99 | |
| | (21669) | 24.00 on 20cs | | 39.99 | 6.66 | 10/8.00 |
| 9252496 | | 750ML | 12 | 71.99 | 5.99 | |
| | (1882) | 8.00 on 1cs | | 63.99 | 5.33 | |
| | (1882) | 16.00 on 3cs | | 55.99 | 4.66 | 10/3.33 |
| **RED SANGRIA** | | | | | | |
| 9278715 | | 1.5L | FC | 63.99 | 10.66 | |
| | (21669) | 12.00 on 1cs | | 51.99 | 8.66 | |
| | (21669) | 16.00 on 10cs | | 47.99 | 7.99 | |
| | (21669) | 24.00 on 20cs | | 39.99 | 6.66 | 10/8.00 |
| 9278716 | | 750ML | 12 | 71.99 | 5.99 | |
| | (1882) | 8.00 on 1cs | | 63.99 | 5.33 | |
| | (1882) | 16.00 on 3cs | | 55.99 | 4.66 | 10/3.33 |
| **ROSE SANGRIA** | | | | | | |
| 9278712 | | 1.5L | FC | 63.99 | 10.66 | |
| | (21669) | 12.00 on 1cs | | 51.99 | 8.66 | |
| | (21669) | 16.00 on 10cs | | 47.99 | 7.99 | |
| | (21669) | 24.00 on 20cs | | 39.99 | 6.66 | 10/8.00 |
| 9278711 | | 750ML | 12 | 71.99 | 5.99 | |
| | (1882) | 8.00 on 1cs | | 63.99 | 5.33 | |
| | (1882) | 16.00 on 3cs | | 55.99 | 4.66 | 10/3.33 |
| **SAUVIGNON BLANC CALIFORNIA** | | | | | | |
| 9252853 | | 1.5L | FC | 63.99 | 10.66 | |
| | (21669) | 12.00 on 1cs | | 51.99 | 8.66 | |
| | (21669) | 16.00 on 10cs | | 47.99 | 7.99 | |
| | (21669) | 24.00 on 20cs | | 39.99 | 6.66 | 10/8.00 |
| 9079649 | 2014 | 750ML | 12 | 71.99 | 5.99 | |
| | (1882) | 8.00 on 1cs | | 63.99 | 5.33 | |
| | (1882) | 16.00 on 3cs | | 55.99 | 4.66 | 10/3.33 |

| Item# | Vt/Asst | Size | BPC | Case Price | TM Bot Price | LM Bot Comp |
|---|---|---|---|---|---|---|
| **WHITE SANGRIA** | | | | | | |
| 9278714 | | 1.5L | FC | 63.99 | 10.66 | |
| | (21669) | 12.00 on 1cs | | 51.99 | 8.66 | |
| | (21669) | 16.00 on 10cs | | 47.99 | 7.99 | |
| | (21669) | 24.00 on 20cs | | 39.99 | 6.66 | |
| | (21669) | 24.00 on 35cs | | 39.99 | 6.66 | 10/8.00 |
| 9278713 | | 750ML | 12 | 71.99 | 5.99 | |
| | (1882) | 8.00 on 1cs | | 63.99 | 5.33 | |
| | (1882) | 16.00 on 3cs | | 55.99 | 4.66 | 10/3.33 |
| **SONOMA-CUTRER** | | | | | | |
| **CHARDONNAY RUSSIAN RIVER** | | | | | | |
| 1033141 | | 750ML | 12 | 180.06 | 15.00 | |
| 9017200 | | 375ML | 12 | 93.06 | 7.75 | |
| **CHARDONNAY SONOMA COAST** | | | | | | |
| 1033240 | | 750ML | 12 | 216.06 | 18.00 | 1/16.01 |
| 9099956 | | 375ML | 12 | 112.02 | 9.33 | |
| **LES PIERRES** | | | | | | |
| 1033448 | | 750ML | 6 | 190.05 | 31.67 | |
| **PINOT NOIR** | | | | | | |
| 1033943 | | 750ML | 6 | 168.03 | 28.00 | |
| | (3139) | 8.00 on 1bt | | | 20.00 | |
| 9118163 | | 375ML | 12 | 120.06 | 10.00 | |
| **THE CUTRER** | | | | | | |
| 1033547 | | 750ML | 6 | 166.05 | 27.67 | |
| **WINE MAKERS SPECIAL RELEASE SPARKLING** | | | | | | |
| 9336710 | 2014 | 750ML | 6 | 152.01 | 25.33 | |
| **WASHINGTON CAPITALS** | | | | | | |
| **ETCHED LOGO BLEND** | | | | | | |
| 9337399 | | 3L | 1 | 175.00 | 175.00 | |
| 9337398 | | 750ML | 6 | 219.99 | 36.66 | |
| ***California Sparkling*** | | | | | | |
| **KORBEL** | | | | | | |
| **BLANC DE NOIRS** | | | | | | |
| 9013529 | | 750ML | 12 | 136.02 | 11.33 | |
| | (24863) | 1.33 on 1bt | | | 10.00 | 36E9.66 |
| **BRUT CHAMPAGNE** | | | | | | |
| 1011022 | | 1.5L | 6 | 120.03 | 20.00 | |
| | (23968) | 2.00 on 1bt | | | 18.00 | 20.00 |
| 9013532 | | 750ML | 12 | 136.02 | 11.33 | |
| | (24863) | 1.33 on 1bt | | | 10.00 | 36E9.66 |
| 9013534 | | 187ML | FC | 80.04 | 3.33 | |
| **BRUT CHAMPAGNE ORGANIC** | | | | | | |
| 9094932 | 15PK | 750ML | 15 | 195.07 | 13.00 | |
| | (23979) | 1.00 on 1bt | | | 12.00 | 1/11.33 |
| **BRUT ROSE** | | | | | | |
| 9002247 | | 750ML | 12 | 136.02 | 11.33 | |
| | (24863) | 1.33 on 1bt | | | 10.00 | 36E9.66 |
| **BRUT ROSE LUSCIOUS LOVE LETTER 2018** | | | | | | |
| 9269145 | | 750ML | 15 | 170.02 | 11.33 | |
| | (24870) | 1.33 on 1bt | | | 10.00 | 36E9.66 |
| **CHARDONNAY CHAMPAGNE** | | | | | | |
| 1012046 | | 750ML | 12 | 136.02 | 11.33 | |
| | (24863) | 1.33 on 1bt | | | 10.00 | 36E9.66 |
| **EXTRA DRY CHAMPAGNE** | | | | | | |
| 1012129 | | 1.5L | 6 | 120.03 | 20.00 | |
| | (23969) | 2.00 on 1bt | | | 18.00 | 20.00 |
| 9002217 | | 750ML | 12 | 136.02 | 11.33 | |
| | (24863) | 1.33 on 1bt | | | 10.00 | 36E9.66 |
| 9224361 | 15PK | 750ML | 15 | 170.02 | 11.33 | |
| | (24870) | 1.33 on 1bt | | | 10.00 | 36E9.66 |
| **EXTRA DRY CHAMPAGNE POOLSIDE** | | | | | | |
| 9257087 | | 750ML | 15 | 170.02 | 11.33 | |
| | (24870) | 1.33 on 1bt | | | 10.00 | 36E9.66 |
| **NATURAL CHAMPAGNE** | | | | | | |
| 9005644 | | 750ML | 6 | 78.03 | 13.00 | |
| | (24861) | 1.00 on 1bt | | | 12.00 | 1/11.34 |
| **SWEET CUVEE** | | | | | | |
| 9118162 | | 750ML | 12 | 136.02 | 11.33 | |
| | (24863) | 1.67 on 36bt | | | 9.66 | |
| **SWEET ROSE** | | | | | | |
| 9083076 | | 750ML | 12 | 136.02 | 11.33 | |
| | (24863) | 1.33 on 1bt | | | 10.00 | 36E9.66 |
| **WASHINGTON CAPITALS** | | | | | | |
| **BUBBLES** | | | | | | |
| 9337401 | | 750ML | 12 | 219.99 | 18.33 | |

# BEER

## Coolers - Spirit

| Item# | Vt/Asst | Size | BPC | Case Price | TM Bot Price | LM Bot Comp |
|---|---|---|---|---|---|---|
| **JACK DANIEL'S APPLE JACK 10º** | | | | | | |
| 9168000 | 4/6 | 10oz | FC | 23.88 | 0.99 | |
| | (23578) | 0.48 on 6cs | | 23.40 | 0.97 | |
| | (23578) | 1.68 on 10cs | | 22.20 | 0.92 | |
| **JACK DANIEL'S BERRY PUNCH 10º** | | | | | | |
| 9146492 | 4/6 | 10oz | FC | 23.88 | 0.99 | |
| | (23578) | 0.48 on 6cs | | 23.40 | 0.97 | |
| | (23578) | 1.68 on 10cs | | 22.20 | 0.92 | |
| **JACK DANIEL'S BLACK JACK COLA 10º** | | | | | | |
| 9018961 | 4/6 | 10oz | FC | 23.88 | 0.99 | |
| | (23578) | 0.48 on 6cs | | 23.40 | 0.97 | |
| | (23578) | 1.68 on 10cs | | 22.20 | 0.92 | |
| **JACK DANIEL'S CHERRY LIMEADE 10º** | | | | | | |
| 9173461 | 4/6 | 10oz | FC | 23.88 | 0.99 | |
| | (23578) | 0.48 on 6cs | | 23.40 | 0.97 | |
| | (23578) | 1.68 on 10cs | | 22.20 | 0.92 | |
| **JACK DANIEL'S DOWNHOME PUNCH 10º** | | | | | | |
| 9086867 | CAN | 16oz | FC | 34.92 | 1.45 | |
| 9018962 | 4/6 | 10oz | FC | 23.88 | 0.99 | |
| | (23578) | 0.48 on 6cs | | 23.40 | 0.97 | |
| | (23578) | 1.68 on 10cs | | 22.20 | 0.92 | |
| **JACK DANIEL'S LYNCHBURG LEMONADE 10º** | | | | | | |
| 9086866 | CAN | 16oz | FC | 34.92 | 1.45 | |
| 9018963 | 4/6 | 10oz | FC | 23.88 | 0.99 | |
| | (23578) | 0.48 on 6cs | | 23.40 | 0.97 | |
| | (23578) | 1.68 on 10cs | | 22.20 | 0.92 | |
| **JACK DANIEL'S PEACH MALT 10º** | | | | | | |
| 9255524 | | 16oz | FC | 34.92 | 1.45 | |
| 9251432 | | 10oz | FC | 23.88 | 0.99 | |
| | (23578) | 0.48 on 6cs | | 23.40 | 0.97 | |
| | (23578) | 1.68 on 10cs | | 22.20 | 0.92 | |
| **JACK DANIEL'S VARIETY PACK** | | | | | | |
| 9187567 | | 10oz | FC | 23.88 | 0.99 | |
| | (23578) | 0.48 on 6cs | | 23.40 | 0.97 | |
| | (23578) | 1.68 on 10cs | | 22.20 | 0.92 | |
| **JACK DANIEL'S WATERMELON PUNCH 10º** | | | | | | |
| 9151646 | CAN | 16oz | FC | 34.92 | 1.45 | |
| 9146491 | 4/6 | 10oz | FC | 23.88 | 0.99 | |
| | (23578) | 0.48 on 6cs | | 23.40 | 0.97 | |
| | (23578) | 1.68 on 10cs | | 22.20 | 0.92 | |
| **JACK DANIEL'S WINTER JACK APPLE PUNCH 30º** | | | | | | |
| 9168645 | | 750ML | 12 | 147.66 | 12.30 | |

# OTHER

## Non-alcoholic - Beer

| Item# | Vt/Asst | Size | BPC | Case Price | TM Bot Price | LM Bot Comp |
|---|---|---|---|---|---|---|
| **CLAUSTHALER AMBER** | | | | | | |
| 9016353 | | 12oz | FC | 27.05 | 1.12 | |
| | (12153) | 3.25 on 6cs | | 23.80 | 0.99 | |
| **CLAUSTHALER LAGER** | | | | | | |
| 9016352 | | 12oz | FC | 27.05 | 1.12 | |
| | (12153) | 3.25 on 6cs | | 23.80 | 0.99 | |
| **STOLI GINGER BEER 4 PACKS** | | | | | | |
| 9254244 | | 12oz | FC | 24.00 | 1.00 | |

## Non-alcoholic - Mixers

| Item# | Vt/Asst | Size | BPC | Case Price | TM Bot Price | LM Bot Comp |
|---|---|---|---|---|---|---|
| **ANGOSTURA BITTERS** | | | | | | |
| 9004254 | | 16oz | 12 | 224.00 | 18.66 | |
| 9164645 | | 6.7oz | 12 | 142.00 | 11.83 | |
| 9015555 | | 4oz | 48 | 342.94 | 7.14 | |
| **ANGOSTURA BITTERS ORANGE** | | | | | | |
| 9217215 | | 4oz | 12 | 85.72 | 7.14 | |
| **DAILY'S BAR SYRUP** | | | | | | |
| 9086722 | | 1L | 6 | 22.00 | 3.66 | |
| **DAILY'S BLOODY MARY ORIGINAL** | | | | | | |
| 9015604 | | 1L | 12 | 46.24 | 3.85 | |
| | (3053) | 2.00 on 3cs | | 44.24 | 3.68 | |
| | (3053) | 4.00 on 6cs | | 42.24 | 3.52 | |
| | (21886) | 6.00 on 10cs | | 40.24 | 3.35 | |
| **DAILY'S BLOODY MARY THICK & SPICEY** | | | | | | |
| 9015596 | | 1L | 12 | 46.24 | 3.85 | |
| | (3053) | 2.00 on 3cs | | 44.24 | 3.68 | |
| | (3053) | 4.00 on 6cs | | 42.24 | 3.52 | |
| | (21886) | 6.00 on 10cs | | 40.24 | 3.35 | |
| **DAILY'S GRENADINE** | | | | | | |
| 9024807 | | 1L | 6 | 22.00 | 3.66 | |
| **DAILY'S LIME JUICE** | | | | | | |
| 9024808 | | 1L | 6 | 22.00 | 3.66 | |
| **DAILY'S MANGO** | | | | | | |
| 9015756 | | 1L | 12 | 46.24 | 3.85 | |
| | (3053) | 2.00 on 3cs | | 44.24 | 3.68 | |
| | (3053) | 4.00 on 6cs | | 42.24 | 3.52 | |
| | (21886) | 6.00 on 10cs | | 40.24 | 3.35 | |
| **DAILY'S MARGARITA** | | | | | | |
| 9068818 | PET | 1.75L | FC | 35.96 | 5.99 | |
| | (3053) | 2.00 on 3cs | | 33.96 | 5.66 | |
| | (3053) | 4.00 on 6cs | | 31.96 | 5.32 | |
| | (21886) | 6.00 on 10cs | | 29.96 | 4.99 | |
| 9015666 | | 1L | 12 | 46.24 | 3.85 | |
| | (3053) | 2.00 on 3cs | | 44.24 | 3.68 | |
| | (3053) | 4.00 on 6cs | | 42.24 | 3.52 | |
| | (21886) | 6.00 on 10cs | | 40.24 | 3.35 | |
| **DAILY'S MOJITO** | | | | | | |
| 9015755 | | 1L | 12 | 46.24 | 3.85 | |
| | (3053) | 2.00 on 3cs | | 44.24 | 3.68 | |
| | (3053) | 4.00 on 6cs | | 42.24 | 3.52 | |
| | (21886) | 6.00 on 10cs | | 40.24 | 3.35 | |
| **DAILY'S PEACH** | | | | | | |
| 9015685 | | 1L | 12 | 46.24 | 3.85 | |
| | (3053) | 2.00 on 3cs | | 44.24 | 3.68 | |
| | (3053) | 4.00 on 6cs | | 42.24 | 3.52 | |
| | (21886) | 6.00 on 10cs | | 40.24 | 3.35 | |
| **DAILY'S PINA COLADA W/PINEAPPLE** | | | | | | |
| 9068897 | PET | 1.75L | FC | 35.96 | 5.99 | |
| | (3053) | 2.00 on 3cs | | 33.96 | 5.66 | |
| | (3053) | 4.00 on 6cs | | 31.96 | 5.32 | |
| | (21886) | 6.00 on 10cs | | 29.96 | 4.99 | |
| 9015683 | | 1L | 12 | 46.24 | 3.85 | |
| | (3053) | 2.00 on 3cs | | 44.24 | 3.68 | |
| | (3053) | 4.00 on 6cs | | 42.24 | 3.52 | |
| | (21886) | 6.00 on 10cs | | 40.24 | 3.35 | |
| **DAILY'S RASPBERRY DAIQUIRI MIX** | | | | | | |
| 9015686 | | 1L | 12 | 46.24 | 3.85 | |
| | (3053) | 2.00 on 3cs | | 44.24 | 3.68 | |
| | (3053) | 4.00 on 6cs | | 42.24 | 3.52 | |
| | (21886) | 6.00 on 10cs | | 40.24 | 3.35 | |
| **DAILYS SANGRIA MIX** | | | | | | |
| 9337392 | | 1L | 12 | 46.24 | 3.85 | |
| | (3053) | 2.00 on 3cs | | 44.24 | 3.68 | |
| | (3053) | 4.00 on 6cs | | 42.24 | 3.52 | |
| | (21886) | 6.00 on 10cs | | 40.24 | 3.35 | |
| **DAILY'S STRAWBERRY DAIQUIRI MIX** | | | | | | |
| 9068898 | PET | 1.75L | FC | 35.96 | 5.99 | |
| | (3053) | 2.00 on 3cs | | 33.96 | 5.66 | |
| | (3053) | 4.00 on 6cs | | 31.96 | 5.32 | |
| | (21886) | 6.00 on 10cs | | 29.96 | 4.99 | |
| 9015684 | | 1L | 12 | 46.24 | 3.85 | |
| | (3053) | 2.00 on 3cs | | 44.24 | 3.68 | |
| | (3053) | 4.00 on 6cs | | 42.24 | 3.52 | |
| | (21886) | 6.00 on 10cs | | 40.24 | 3.35 | |
| **DAILY'S SWEET & SOUR CONCENTRATED** | | | | | | |
| 9015593 | | 64oz | FC | 50.94 | 5.66 | |
| **DAILY'S SWEET & SOUR MIX** | | | | | | |
| 9068899 | PET | 1.75L | FC | 35.96 | 5.99 | |
| | (3053) | 2.00 on 3cs | | 33.96 | 5.66 | |
| | (3053) | 4.00 on 6cs | | 31.96 | 5.32 | |
| | (21886) | 6.00 on 10cs | | 29.96 | 4.99 | |
| 9015665 | | 1L | 12 | 46.24 | 3.85 | |
| | (3053) | 2.00 on 3cs | | 44.24 | 3.68 | |
| | (3053) | 4.00 on 6cs | | 42.24 | 3.52 | |
| | (21886) | 6.00 on 10cs | | 40.24 | 3.35 | |
| **DAILY'S TRIPLE SEC** | | | | | | |
| 9024813 | | 1L | 6 | 22.00 | 3.66 | 3.30 |
| **GEORGE'S BLOODY MARY MIX** | | | | | | |
| 9158050 | | 32oz | FC | 55.96 | 4.66 | |
| | (8154) | 2.52 on 2cs | | 53.44 | 4.45 | |
| 9162146 | MILD | 32oz | FC | 55.96 | 4.66 | |
| | (8154) | 2.52 on 2cs | | 53.44 | 4.45 | |
| **GEORGES BLOODY MARY MIX OLD BAY** | | | | | | |
| 9258250 | | 1L | FC | 55.96 | 4.66 | |
| | (8154) | 2.52 on 2cs | | 53.44 | 4.45 | |
| **GEORGES MARGARITA LIME MIX** | | | | | | |
| 9235806 | | 32oz | FC | 55.96 | 4.66 | |
| | (8154) | 13.96 on 1cs | | 42.00 | 3.50 | |
| **HERRADURA AGAVE NECTAR** | | | | | | |
| 9092162 | | 23.2oz | FC | 39.06 | 3.25 | |

BREAKTHRU BEVERAGE MARYLAND
*Eagle Division*

**1413 Tangier Drive**
**Middle River, Maryland 21220**

Fax orders to: 877-390-9423
(Due by 4:20 with Breakthru Beverage product codes)
See product index for conditions of sale

**Metro Area**

Orders 410-439-5100
Other 410-439-5000

**Out of Town Direct**

Orders 800-492-3900
Other 800-492-5150
Fax: 877-390-9423

# SPIRIT

## Bourbon

| Item# | Vt/Asst | Size | BPC | Case Price | TM Bot Price | LM Bot Comp |
|---|---|---|---|---|---|---|
| **BERENTZEN BUSHEL & BARREL 60º** | | | | | | |
| 9188986 | | 750ML | 6 | 93.98 | 15.66 | |
| | (24721) | 1.17 on 3bt | | | 14.49 | |
| | (24721) | 2.17 on 6bt | | | 13.49 | |
| | (24721) | 3.17 on 18bt | | | 12.49 | |
| | (24721) | 4.17 on 60bt | | | 11.49 | |
| 9188982 | | 50ML | 120 | 134.00 | 1.11 | |
| | (24722) | 65.02 on 1cs | | 68.98 | 0.57 | |
| **BIB & TUCKER 6YR OLD SMALL BATCH 92º** | | | | | | |
| 9267949 | | 750ML | 6 | 279.99 | 46.66 | |
| | (17698) | 2.00 on 2bt | | | 44.66 | |
| | (17698) | 4.00 on 6bt | | | 42.66 | |
| | (17698) | 6.67 on 24bt | | | 39.99 | |
| | (21839) | 40.00 on 3cs | | 239.99 | 39.99 | |
| **BOONDOCKS 8YR OLD PORT FINISHED 90º** | | | | | | |
| 9267132 | | 750ML | 6 | 218.96 | 36.49 | |
| **THE BURNING CHAIR 88º** | | | | | | |
| 9312187 | | 750ML | 6 | 251.96 | 41.99 | |
| **COPPER FOX BARREL STRENGTH 124º** | | | | | | |
| 9344733 | | 750ML | 12 | 191.92 | 15.99 | |
| **CORNER CREEK 88º** | | | | | | |
| 9297189 | | 750ML | 6 | 137.94 | 22.99 | |
| **CUTWATER BLACK SKIMMER 90º** | | | | | | |
| 9269317 | | 750ML | 6 | 244.40 | 40.73 | |
| **DOUGLAS &TODD 93º** | | | | | | |
| 9312858 | | 750ML | 6 | 191.96 | 31.99 | |
| | (25731) | 12.00 on 1cs | | 179.96 | 29.99 | |
| **DIAMOND STATE 88/92º** | | | | | | |
| 9207238 | | 750ML | 6 | 184.58 | 30.76 | |
| | (25238) | 0.77 on 6bt | | | 29.99 | |
| | (25238) | 1.54 on 12bt | | | 29.22 | |
| | (25422) | 2.31 on 24bt | | | 28.45 | |
| **HEAVEN'S DOOR DOUBLE BARREL 100º** | | | | | | |
| 9306743 | | 750ML | 6 | 242.96 | 40.49 | |
| | (25864) | 1.50 on 3bt | | | 38.99 | |
| | (25864) | 3.00 on 6bt | | | 37.49 | 40.49 |
| **HEAVEN'S DOOR STRAIGHT 90º** | | | | | | |
| 9306744 | | 750ML | 6 | 242.96 | 40.49 | |
| | (25864) | 1.50 on 3bt | | | 38.99 | |
| | (25864) | 3.00 on 6bt | | | 37.49 | 40.49 |
| **HEAVEN'S DOOR STRAIGHT 10YR OLD 100º** | | | | | | |
| 9316909 | | 750ML | 3 | 314.98 | 104.99 | |
| **JEFFERSON'S 90º** | | | | | | |
| 9012982 | | 750ML | 6 | 173.96 | 28.99 | |
| **JEFFERSON'S CHAPPELLET PRITCHARD HILL 90º** | | | | | | |
| 9252386 | | 750ML | 6 | 335.96 | 55.99 | |
| **JEFFERSON'S MANHATTAN BARREL AGED 68º** | | | | | | |
| 9188309 | | 750ML | 6 | 179.96 | 29.99 | |
| | (20032) | 60.00 on 1cs | | 119.96 | 19.99 | |
| **JEFFERSON'S OCEAN AGED 90º** | | | | | | |
| 9168323 | | 750ML | 6 | 359.96 | 59.99 | |
| **JEFFERSON'S OCEAN CASK 112º** | | | | | | |
| 9201918 | | 750ML | 6 | 419.96 | 69.99 | |
| **JEFFERSON'S OCEAN VOYAGE 15 90º** | | | | | | |
| 9294696 | | 750ML | 6 | 359.96 | 59.99 | |
| **JEFFERSON'S OCEAN VOYAGE BARREL SEL 90º** | | | | | | |
| 9295406 | | 750ML | 6 | 359.96 | 59.99 | |
| **JEFFERSON'S RESERVE 90º** | | | | | | |
| 9012983 | | 750ML | 6 | 269.96 | 44.99 | |
| **JEFFERSON'S RSV RUM CASK FINISH 90º** | | | | | | |
| 9240927 | | 750ML | 3 | 179.98 | 59.99 | |
| **JEFFERSON'S RESERVE TWIN OAK BARREL 90º** | | | | | | |
| 9331506 | | 750ML | 6 | 359.96 | 59.99 | |
| **JEFFERSON'S OLD FINISH 90º** | | | | | | |
| 9327595 | | 750ML | 6 | 359.98 | 59.99 | |
| **JEFFERSON'S SUDUIRAUT FINISH 90º** | | | | | | |
| 9259147 | | 750ML | 6 | 599.96 | 99.99 | |
| **JEFFERSON'S WOOD EXPERIMENT 92º** | | | | | | |
| 9235628 | 6/5P | 200ML | FC | 479.96 | 15.99 | |
| Contains 6 btls ea of Creme Brulee, Choc Caramel, Vanilla Smoke, Southern Spice, & Cinnamon Apple. | | | | | | |
| **OLD WILLIAMSBURG 80º** | | | | | | |
| 9062564 | | 750ML | 12 | 167.92 | 13.99 | |
| **ONE EIGHT DISTRICT MADE 95º** | | | | | | |
| 9304268 | | 750ML | 6 | 235.52 | 39.25 | |
| | (25332) | 2.23 on 3bt | | | 37.02 | |
| | (25332) | 3.71 on 6bt | | | 35.54 | |
| **ONE EIGHT DISTRICT MADE UNTITLED #11 100º** | | | | | | |
| 9304269 | | 750ML | 6 | 399.96 | 66.66 | |
| **ONE EIGHT DISTRICT MADE UNTITLED #13 106º** | | | | | | |
| 9344966 | | 750ML | 6 | 399.96 | 66.66 | |
| **REDEMPTION BARREL 9 YEAR OLD 110º** | | | | | | |
| 9273726 | | 750ML | 6 | 419.99 | 69.99 | |
| | (17698) | 3.33 on 3bt | | | 66.66 | |
| **REDEMPTION LIMITED RELEASE WHEATED 96º** | | | | | | |
| 9262325 | | 750ML | 6 | 211.99 | 35.33 | |
| | (17698) | 2.00 on 3bt | | | 33.33 | |
| | (17698) | 3.33 on 6bt | | | 32.00 | 35.33 |
| **REDEMPTION STRAIGHT BOURBON 82º** | | | | | | |
| 9193823 | | 750ML | 12 | 276.00 | 23.00 | |
| | (17698) | 1.00 on 3bt | | | 22.00 | |
| | (17698) | 2.00 on 6bt | | | 21.00 | |
| | (17698) | 3.00 on 12bt | | | 20.00 | |
| | (17698) | 4.21 on 24bt | | | 18.79 | |
| | (21839) | 50.52 on 3cs | | 225.48 | 18.79 | |
| **SECOND GLANCE AMERICAN 88º** | | | | | | |
| 9312188 | | 750ML | 6 | 182.00 | 30.33 | |
| **ZACKARIAH HARRIS 80º** | | | | | | |
| 9153816 | PET | 1.75L | 6 | 95.95 | 15.99 | |
| | (25547) | 3.95 on 1cs | | 92.00 | 15.33 | |
| 9220161 | | 750ML | 12 | 115.10 | 9.59 | |
| | (25547) | 7.18 on 1cs | | 107.92 | 8.99 | |

## Whiskey - Blended

| Item# | Vt/Asst | Size | BPC | Case Price | TM Bot Price | LM Bot Comp |
|---|---|---|---|---|---|---|
| **42 SINGLE MALT 84º** | | | | | | |
| 9325814 | | 375ML | 12 | 311.92 | 25.99 | |
| **BOONDOCKS SPICED 80º** | | | | | | |
| 9348225 | | 750ML | 6 | 218.96 | 36.49 | |
| **DIAMOND STATE 84º** | | | | | | |
| 9300808 | | 750ML | 6 | 155.96 | 25.99 | |
| | (25238) | 1.00 on 6bt | | | 24.99 | |
| | (25238) | 2.00 on 12bt | | | 23.99 | |
| | (25422) | 3.50 on 24bt | | | 22.49 | |
| **GOLD CROWN BLEND 80º** | | | | | | |
| 9016253 | | 1L | 12 | 67.12 | 5.59 | |
| 9016254 | | 750ML | FC | 52.72 | 4.39 | |
| **KENTUCKY DALE 80º** | | | | | | |
| 9240149 | PET | 1.75L | FC | 59.96 | 9.99 | |
| 9240150 | | 1L | 12 | 67.10 | 5.59 | |

## Whiskey - Canadian

| Item# | Vt/Asst | Size | BPC | Case Price | TM Bot Price | LM Bot Comp |
|---|---|---|---|---|---|---|
| **REVEL STOKE PECAN 70º** | | | | | | |
| 9175203 | | 750ML | 12 | 126.28 | 10.52 | |
| 9250326 | PET | 50ML | FC | 134.96 | 1.12 | |
| | (23610) | 47.98 on 1cs | | 86.98 | 0.72 | |
| **REVELSTOKE PUMPKIN SPICED 70º** | | | | | | |
| 9194542 | | 750ML | 12 | 126.28 | 10.52 | 9.74 |
| **REVEL STOKE ROASTED APPLE 70º** | | | | | | |
| 9196683 | | 750ML | 12 | 126.28 | 10.52 | |
| **REVELSTOKE ROASTED PINEAPPLE 70º** | | | | | | |
| 9214758 | | 750ML | 12 | 126.28 | 10.52 | |
| 9243606 | | 50ML | FC | 67.48 | 1.12 | |
| | (13066) | 0.40 on 1bt | | | 0.72 | |
| **REVELSTOKE ROOT BEER 70º** | | | | | | |
| 9243135 | | 750ML | 12 | 126.28 | 10.52 | |
| 9243136 | | 50ML | FC | 67.48 | 1.12 | |
| | (13066) | 0.40 on 1bt | | | 0.72 | |
| **REVELSTOKE SMOKED VANILLA 70º** | | | | | | |
| 9268663 | | 750ML | 12 | 126.28 | 10.52 | |
| 9297939 | | 50ML | FC | 86.98 | 0.72 | |

## Whiskey - Grain

| Item# | Vt/Asst | Size | BPC | Case Price | TM Bot Price | LM Bot Comp |
|---|---|---|---|---|---|---|
| **BOONDOCKS 95º** | | | | | | |
| 9229564 | | 750ML | 6 | 179.96 | 29.99 | |
| | (21454) | 2.00 on 2bt | | | 27.99 | |
| **BOONDOCKS CASK STRENGTH 127º** | | | | | | |
| 9229565 | | 750ML | 6 | 269.96 | 44.99 | |
| | (21454) | 2.00 on 2bt | | | 42.99 | |
| **CLIMAX MOONSHINE 90º** | | | | | | |
| 9300235 | | 750ML | 6 | 133.76 | 22.29 | |
| | (24525) | 4.96 on 2cs | | 128.80 | 21.46 | |
| | (24525) | 9.26 on 3cs | | 124.50 | 20.75 | |
| 9300238 | | 375ML | 12 | 131.92 | 10.99 | |
| **CLIMAX FIRE NO 32 CINNAMON 80º** | | | | | | |
| 9300236 | | 750ML | 6 | 133.76 | 22.29 | |
| | (24525) | 4.96 on 2cs | | 128.80 | 21.46 | |
| | (24525) | 9.26 on 3cs | | 124.50 | 20.75 | |
| 9300239 | | 375ML | 12 | 131.92 | 10.99 | |
| **CLIMAX WOOD FIRED 90º** | | | | | | |
| 9300237 | | 750ML | 6 | 133.76 | 22.29 | |
| | (24525) | 4.96 on 2cs | | 128.80 | 21.46 | |
| | (24525) | 9.26 on 3cs | | 124.50 | 20.75 | |
| 9300240 | | 375ML | 12 | 131.92 | 10.99 | |
| **CLIMAX MOONSHINE COMBO 90º** | | | | | | |
| 9300241 | | 375ML | FC | 131.92 | 10.99 | |
| Case contains 4 btls each Moonshine, Fire, & Wood Fired | | | | | | |
| **DOUBLE TROUBLED WHISKEY 47º** | | | | | | |
| 9258755 | | 375ML | 12 | 311.92 | 25.99 | |
| **STOLEN 11YR OLD 92º** | | | | | | |
| 9275247 | | 750ML | 6 | 188.96 | 31.49 | |
| | (24895) | 1.50 on 3bt | | | 29.99 | |
| | (24895) | 3.00 on 6bt | | | 28.49 | |
| **DIAMOND STATE STRAIGHT CORN 80º** | | | | | | |
| 9300807 | | 750ML | 6 | 149.96 | 24.99 | |
| | (25238) | 1.00 on 6bt | | | 23.99 | |
| | (25238) | 1.74 on 12bt | | | 23.25 | |
| | (25422) | 2.50 on 24bt | | | 22.49 | |
| **VIRGINIA CHARDONNAY CASK FINISH 92º** | | | | | | |
| 9264348 | | 750ML | 6 | 260.00 | 43.33 | |
| | (22121) | 4.88 on 2bt | | | 38.45 | 43.33 |
| **VIRGINIA HIGHLAND BREWERS BATCH 92º** | | | | | | |
| 9311266 | | 750ML | 6 | 260.00 | 43.33 | |
| | (22121) | 4.88 on 2bt | | | 38.45 | 43.33 |
| **VIRGINIA HIGHLAND CIDER FINISH 94º** | | | | | | |
| 9249238 | | 750ML | 6 | 260.00 | 43.33 | |
| | (22121) | 4.88 on 2bt | | | 38.45 | 43.33 |
| **VIRGINIA HIGHLAND MALT 92º** | | | | | | |
| 9241320 | | 750ML | 6 | 267.64 | 44.60 | |
| | (22121) | 6.15 on 2bt | | | 38.45 | |
| **WASMUNDS MALT 124º** | | | | | | |
| 9179801 | | 750ML | 12 | 208.00 | 17.33 | |

| Item# | Vt/Asst | Size | BPC | Case Price | TM Bot Price | LM Bot Comp |
|---|---|---|---|---|---|---|
| **WASMUNDS MALT WHISKY 96º** | | | | | | |
| 9179788 | | 750ML | 12 | 376.00 | 31.33 | |
| **WASMUNDS RYE 124º** | | | | | | |
| 9179802 | | 750ML | 12 | 208.00 | 17.33 | |

## Whiskey - Irish

| | | | | | | |
|---|---|---|---|---|---|---|
| **CLONTARF IRISH WHISKEY 80º** | | | | | | |
| 9018345 | | 1L | 6 | 107.96 | 17.99 | |
| 9015034 | | 750ML | 6 | 95.96 | 15.99 | |
| | **(25539)** | **6.00 on 1cs** | | **89.96** | **14.99** | |
| **HELL CAT MAGGIE 80º** | | | | | | |
| 9188757 | | 750ML | 12 | 224.08 | 18.67 | |
| **IRISH MANOR 80º** | | | | | | |
| 9084013 | | 750ML | 6 | 95.96 | 15.99 | |
| 9118106 | | 50ML | FC | 47.74 | 0.99 | |
| **KNAPPOGUE CASTLE 12 YEAR 80º** | | | | | | |
| 9116241 | | 750ML | 6 | 209.96 | 34.99 | |
| **KNAPPOGUE CASTLE 12 YEAR BARREL 92º** | | | | | | |
| 9185881 | | 750ML | 6 | 245.96 | 40.99 | |
| | **(20281)** | **36.00 on 16cs** | | **209.96** | **34.99** | |
| **KNAPPOGUE CASTLE 14 YEAR 80º** | | | | | | |
| 9158839 | | 750ML | 6 | 281.96 | 46.99 | |
| **KNAPPOGUE CASTLE 16 YEAR 80º** | | | | | | |
| 9129640 | | 750ML | 6 | 438.00 | 73.00 | |
| **KNAPPOGUE CASTLE 21 YEAR 92º** | | | | | | |
| 9296280 | | 750ML | 3 | 525.00 | 175.00 | |
| **THE KNOT IRISH WHISKEY 100º** | | | | | | |
| 9038032 | | 750ML | 6 | 113.92 | 18.98 | |
| **TULLAMORE DEW 80º** | | | | | | |
| 9027858 | | 1.75L | 6 | 236.96 | 39.49 | 2/32.99 |
| 9088152 | | 1L | 6 | 173.96 | 28.99 | |
| | **(7139)** | **2.50 on 3bt** | | | **26.49** | |
| 9027862 | | 750ML | 12 | 245.92 | 20.49 | 2/15.99 |
| 9251401 | | 375ML | 12 | 136.00 | 11.33 | 3B9.33 |
| 9027861 | | 50ML | FC | 239.38 | 1.99 | |
| **TULLAMORE DEW 12YR OLD 80º** | | | | | | |
| 9098050 | | 750ML | 6 | 275.96 | 45.99 | 1B44.99 |
| **TULLAMORE DEW 14YR OLD 82.6º** | | | | | | |
| 9238634 | | 750ML | 6 | 335.96 | 55.99 | |
| **TULLAMORE DEW 15YR OLD TRILOGY 80º** | | | | | | |
| 9192831 | | 750ML | 6 | 383.96 | 63.99 | |
| **TULLAMORE DEW 18YR OLD 82.6º** | | | | | | |
| 9238635 | | 750ML | 6 | 527.96 | 87.99 | |
| **TULLAMORE DEW CIDER CASK FINISH 80º** | | | | | | |
| 9264301 | | 1L | 6 | 179.96 | 29.99 | |
| | **(25667)** | **3.50 on 1bt** | | | **26.49** | |
| 9327914 | | 750ML | 12 | 287.92 | 23.99 | |
| | **(25662)** | **12.00 on 1cs** | | **275.92** | **22.99** | |
| **TULLAMORE DEW CROCK 80º** | | | | | | |
| 9026411 | | 750ML | 6 | 173.94 | 28.99 | 6B22.99 |
| **TULLAMORE DEW XO RUM CASK FINISH 86º** | | | | | | |
| 9284714 | | 750ML | 6 | 144.96 | 24.16 | |
| | **(24322)** | **0.17 on 1bt** | | | **23.99** | 1/22.99 |

## Whiskey - New York

| | | | | | | |
|---|---|---|---|---|---|---|
| **HUDSON BABY BOURBON 92º** | | | | | | |
| 9192305 | | 750ML | 6 | 239.96 | 39.99 | |
| | **(25863)** | **30.00 on 5cs** | | **209.96** | **34.99** | |
| 9083445 | | 375ML | 12 | 377.88 | 31.49 | |
| **HUDSON FOUR GRAIN 92º** | | | | | | |
| 9264448 | | 750ML | 6 | 239.96 | 39.99 | |
| | **(25863)** | **30.00 on 5cs** | | **209.96** | **34.99** | |
| 9083859 | | 375ML | 12 | 407.88 | 33.99 | |
| **HUDSON MANHATTAN RYE 92º** | | | | | | |
| 9192306 | | 750ML | 6 | 239.96 | 39.99 | |
| | **(25863)** | **30.00 on 5cs** | | **209.96** | **34.99** | |
| 9083446 | | 375ML | 12 | 423.99 | 35.33 | |
| **HUSON MAPLE CASK RYE** | | | | | | |
| 9243129 | | 750ML | 6 | 263.96 | 43.99 | 3B38.99 |
| 9168217 | | 375ML | 12 | 423.96 | 35.33 | |
| **HUDSON NEW YORK CORN 92º** | | | | | | |
| 9112901 | | 750ML | 6 | 245.96 | 40.99 | 3B35.99 |
| 9018490 | | 375ML | 12 | 311.92 | 25.99 | |
| **HUDSON SINGLE MALT 92º** | | | | | | |
| 9264447 | | 750ML | 6 | 239.96 | 39.99 | |
| | **(25863)** | **30.00 on 5cs** | | **209.96** | **34.99** | |

## Whiskey - Rye

| | | | | | | |
|---|---|---|---|---|---|---|
| **COPPER FOX 90º** | | | | | | |
| 9179789 | | 750ML | 12 | 384.00 | 32.00 | |
| 9340971 | | 750ML | 6 | 192.00 | 32.00 | |
| **DIAMOND STATE RYE 88/92º** | | | | | | |
| 9235903 | | 750ML | 6 | 184.58 | 30.76 | |
| | **(25238)** | **0.77 on 6bt** | | | **29.99** | |
| | **(25238)** | **1.54 on 12bt** | | | **29.22** | |
| | **(25422)** | **2.31 on 24bt** | | | **28.45** | |
| **HEAVENS DOOR STRAIGHT RYE 92º** | | | | | | |
| 9306746 | | 750ML | 6 | 377.96 | 62.99 | |
| | **(25864)** | **1.50 on 3bt** | | | **61.49** | |
| | **(25864)** | **3.00 on 6bt** | | | **59.99** | **62.99** |
| **MASTERSON'S 10YR OLD RYE 90º** | | | | | | |
| 9139892 | | 750ML | 6 | 339.99 | 56.66 | |
| | **(17698)** | **3.33 on 2bt** | | | **53.33** | |
| | **(17698)** | **8.33 on 6bt** | | | **48.33** | |
| | **(17698)** | **9.33 on 24bt** | | | **47.33** | |
| | **(21839)** | **56.00 on 3cs** | | **283.99** | **47.33** | |
| **ONE EIGHT DISTRICT MADE RYE 94º** | | | | | | |
| 9304234 | | 750ML | 6 | 208.82 | 34.80 | |
| | **(25332)** | **1.48 on 3bt** | | | **33.32** | |
| | **(25332)** | **2.96 on 6bt** | | | **31.84** | |
| **REDEMPTION RYE 92º** | | | | | | |
| 9193316 | | 750ML | 12 | 276.00 | 23.00 | |
| | **(17698)** | **1.00 on 3bt** | | | **22.00** | |
| | **(17698)** | **2.00 on 6bt** | | | **21.00** | |
| | **(17698)** | **3.00 on 12bt** | | | **20.00** | |
| | **(17698)** | **4.21 on 24bt** | | | **18.79** | |
| | **(21839)** | **50.52 on 3cs** | | **225.48** | **18.79** | |
| **REDEMPTION RYE BARREL 10 YEAR 110º** | | | | | | |
| 9273724 | | 750ML | 6 | 419.99 | 69.99 | |
| | **(17698)** | **3.33 on 3bt** | | | **66.66** | |
| **REDEMPTION HIGH RYE 92º** | | | | | | |
| 9193821 | | 750ML | 12 | 276.00 | 23.00 | |
| | **(17698)** | **1.00 on 3bt** | | | **22.00** | |
| | **(17698)** | **2.00 on 6bt** | | | **21.00** | |
| | **(17698)** | **3.00 on 12bt** | | | **20.00** | |
| | **(17698)** | **4.21 on 24bt** | | | **18.79** | |
| | **(21839)** | **50.52 on 3cs** | | **225.48** | **18.79** | |
| **REDEMPTION HIGH RYE BARREL 9 YR 92º** | | | | | | |
| 9238244 | | 750ML | 6 | 419.99 | 69.99 | |
| **REDEMPTION HIGH RYE BARREL 10 YEAR 110º** | | | | | | |
| 9273725 | | 750ML | 6 | 419.99 | 69.99 | |
| | **(17698)** | **3.33 on 3bt** | | | **66.66** | |
| **WHISTLEPIG 15YR OLD VERMONT OAK RYE 92º** | | | | | | |
| 9239661 | | 750ML | 3 | 498.00 | 166.00 | |
| **WHISTLEPIG BOSS HOG RYE V 115º** | | | | | | |
| 9336561 | | 750ML | 3 | 1100.00 | 366.66 | |
| **WHISTLEPIG FARMSTOCK RYE CROP #2 86º** | | | | | | |
| 9308815 | | 750ML | 6 | 318.00 | 53.00 | |
| **WHISTLEPIG FARMSTOCK RYE LTD 86º** | | | | | | |
| **WHISTLEPIG OLD WORLD MARRGE RYE 86º** | | | | | | |
| 9211637 | | 750ML | 6 | 528.00 | 88.00 | |
| **WHISTLEPIG STRAIGHT RYE 10 YEAR OLD 100º** | | | | | | |
| 9183531 | | 750ML | 6 | 360.00 | 60.00 | |
| | **(25489)** | **3.00 on 30bt** | | | **57.00** | |
| 9280083 | 4/18 | 50ML | 72 | 252.00 | 3.50 | |

## Whiskey - Scotch

| | | | | | | |
|---|---|---|---|---|---|---|
| **CLAN MACGREGOR 80º** | | | | | | |
| 9001742 | PET | 1.75L | 6 | 101.96 | 16.99 | |
| | **(10024)** | **12.00 on 1cs** | | **89.96** | **14.99** | **16.99** |
| 9001741 | | 1L | 12 | 124.00 | 10.33 | |
| 9001740 | | 750ML | 12 | 105.48 | 8.79 | |
| **GHOSTED RESERVE 26 YEAR OLD 84º** | | | | | | |
| 9193030 | | 750ML | 6 | 1859.96 | 309.99 | |
| **GIRVAN SINGLE GRAIN NO.4 85º** | | | | | | |
| 9180443 | | 750ML | 6 | 215.96 | 35.99 | |
| **GRANT'S SCOTCH 80º** | | | | | | |
| 9016086 | | 1.75L | 6 | 149.96 | 24.99 | 1/19.99 |
| 9001733 | | 1L | 12 | 205.93 | 17.16 | |
| 9001732 | | 750ML | 12 | 173.92 | 14.49 | |
| **HANKEY BANNISTER 86º** | | | | | | |
| 9139902 | | 1.75L | 6 | 125.96 | 20.99 | |
| | **(25547)** | **42.00 on 1cs** | | **83.96** | **13.99** | |
| 9047924 | | 750ML | 12 | 191.92 | 15.99 | |
| **MONKEY SHOULDER 86º** | | | | | | |
| 9157494 | | 750ML | 6 | 155.96 | 25.99 | |
| | **(24263)** | **12.00 on 1cs** | | **143.96** | **23.99** | **25.99** |

## Whiskey - Scotch Single Malt

| | | | | | | |
|---|---|---|---|---|---|---|
| **ANCNOC 12 YEAR OLD 86º** | | | | | | |
| 9107734 | | 750ML | 6 | 239.96 | 39.99 | |
| | **(17041)** | **3.00 on 1bt** | | | **36.99** | |
| **ANCNOC 18 YEAR OLD 92º** | | | | | | |
| 9188160 | | 750ML | 6 | 599.96 | 99.99 | |
| **ANCNOC 22 YEAR OLD 92º** | | | | | | |
| 9166191 | | 750ML | 6 | 659.96 | 109.99 | |
| **ANCNOC 24 YEAR OLD 92º** | | | | | | |
| 9192697 | | 750ML | 6 | 1079.96 | 179.99 | |
| **ANCNOC BLAS 86º** | | | | | | |
| 9224388 | | 750ML | 6 | 346.10 | 57.68 | |
| **ANCNOC CUTTER 92º** | | | | | | |
| 9186180 | | 750ML | 6 | 395.96 | 65.99 | |
| **ARRAN 10 YEAR OLD 92º** | | | | | | |
| 9259639 | | 750ML | 6 | 263.96 | 43.99 | |
| | **(25969)** | **5.00 on 1bt** | | | **38.99** | **43.99** |
| **ARRAN 14 YEAR 92º** | | | | | | |
| 9227741 | | 750ML | 6 | 359.96 | 59.99 | |
| | **(25969)** | **5.00 on 1bt** | | | **54.99** | **59.99** |
| **ARRAN 18 YEAR 92º** | | | | | | |
| 9260041 | | 750ML | 6 | 569.96 | 94.99 | |
| **ARRAN AMARONE FINISH 100º** | | | | | | |
| 9260042 | | 750ML | 6 | 359.96 | 59.99 | |
| **ARRAN MCTAGGERT ANNIVERSARY 98º** | | | | | | |
| 9276839 | | 750ML | 6 | 569.96 | 94.99 | |
| **ARRAN ROBERT BURNS 86º** | | | | | | |
| 9276841 | | 750ML | 6 | 167.96 | 27.99 | |
| **ARRAN SAUTERNE FINISH 100º** | | | | | | |
| 9227742 | | 750ML | 6 | 359.96 | 59.99 | |
| **ARRAN SMUGGLERS SERIES #3 92º** | | | | | | |
| 9267021 | | 750ML | 6 | 719.96 | 119.99 | |
| **BALBLAIR SCOTCH 92º** | | | | | | |
| 9187249 | 1983 | 750ML | 3 | 1109.97 | 369.99 | |
| 9187199 | 1990 | 750ML | 6 | 755.96 | 125.99 | |
| 9187198 | 1999 | 750ML | 6 | 443.96 | 73.99 | |
| 9187197 | 2003 | 750ML | 6 | 323.96 | 53.99 | |
| **BALVENIE 14 YEAR OLD 86º** | | | | | | |
| 9115429 | | 750ML | 6 | 395.96 | 65.99 | |
| **BALVENIE 14 YEAR OLD PEATED EXPRESSION 97º** | | | | | | |
| 9258756 | | 750ML | 6 | 479.96 | 79.99 | |
| **BALVENIE 15 YEAR SHERRY CASK 96º** | | | | | | |
| 9176256 | | 750ML | 6 | 575.96 | 95.99 | |
| **BALVENIE SINGLE MALT 25 YEAR 94º** | | | | | | |
| 9001624 | | 750ML | 3 | 1436.97 | 478.99 | |
| **BALVENIE 40 YEAR OLD 97º** | | | | | | |
| 9130579 | | 750ML | 1 | 4589.00 | 4589.00 | |
| **BALVENIE 50 YEAR OLD 88º** | | | | | | |
| 9050820 | | 750ML | 1 | 31000.00 | 31000.00 | |
| **BALVENIE DOUBLEWOOD 12 YR 86º** | | | | | | |
| 9008692 | | 750ML | 12 | 623.92 | 51.99 | 1B50.99 |
| **BALVENIE DOUBLEWOOD 17 YR 86º** | | | | | | |
| 9154992 | | 750ML | 6 | 713.96 | 118.99 | |
| | **(19032)** | **24.00 on 1cs** | | **689.96** | **114.99** | |
| **BALVENIE PORTWOOD 21 YR 86º** | | | | | | |
| 9083417 | | 750ML | 3 | 527.98 | 175.99 | |
| | **(19033)** | **12.00 on 1cs** | | **515.98** | **171.99** | |
| **BALVENIE SINGLE BARREL 12 YR 96º** | | | | | | |
| 9159765 | | 750ML | 6 | 419.96 | 69.99 | |
| **BALVENIE TUN 1509 BATCH #5 105º** | | | | | | |
| 9324639 | | 750ML | 3 | 959.97 | 319.99 | |
| **BENACHIE CLASSIC SELECTION 86º** | | | | | | |
| 9244462 | | 750ML | 6 | 191.04 | 31.84 | |
| **COPPER FOX 96º** | | | | | | |
| 9348767 | | 750ML | 6 | 188.00 | 31.33 | |
| **CUTWATER DEVILS SHARE 92º** | | | | | | |
| 9261041 | | 750ML | 6 | 449.96 | 74.99 | |

| Item# | Vt/Asst | Size | BPC | Case Price | TM Bot Price | LM Bot Comp |
|---|---|---|---|---|---|---|
| **GLENFIDDICH 12 YR SPECIAL RESERVE 80º** | | | | | | |
| 9014533 | | 1.75L | 6 | 467.96 | 77.99 | |
| | **(25967)** | **4.00 on 1bt** | | | **73.99** | **77.99** |
| 9014534 | | 1L | 12 | 623.93 | 51.99 | |
| 9014535 | | 750ML | 12 | 503.92 | 41.99 | |
| | **(25074)** | **2.50 on 1bt** | | | **39.49** | **41.99** |
| 9014536 | | 375ML | 24 | 601.78 | 25.07 | |
| | **(24567)** | **24.00 on 1cs** | | **577.78** | **24.07** | **25.07** |
| 9014537 | | 50ML | 96 | 383.50 | 3.99 | |
| **GLENFIDDICH BARREL RESERVE 14 YR OLD 86º** | | | | | | |
| 9191391 | | 750ML | 6 | 263.96 | 43.99 | |
| | **(25968)** | **2.00 on 2bt** | | | **41.99** | |
| | **(25968)** | **5.00 on 6bt** | | | **38.99** | **43.99** |
| **GLENFIDDICH 18 YEAR OLD 86º** | | | | | | |
| 9186065 | | 750ML | 6 | 533.96 | 88.99 | |
| | **(19034)** | **12.00 on 1cs** | | **521.96** | **86.99** | |
| **GLENFIDDICH 26 YR OLD 86º** | | | | | | |
| 9180484 | | 750ML | 3 | 1223.98 | 407.99 | |
| **GLENFIDDICH CASK 1973 90º** | | | | | | |
| 9268074 | | 750ML | FC | 4780.00 | 4780.00 | |
| **GLENFIDDICH FIRE & CANE 86º** | | | | | | |
| 9320152 | | 750ML | 6 | 239.96 | 39.99 | |
| | **(25428)** | **1.00 on 1bt** | | | **38.99** | |
| **GLENFIDDICH GRAN RESERVE 21YR 80º** | | | | | | |
| 9006649 | | 750ML | 3 | 422.98 | 140.99 | |
| | **(18564)** | **6.00 on 1cs** | | **416.98** | **138.99** | |
| **GLENFIDDICH INDIA PALE ALE LTD ED 86º** | | | | | | |
| 9238521 | | 750ML | 6 | 335.96 | 55.99 | |
| | **(25541)** | **17.00 on 1bt** | | | **38.99** | |
| **GLENFIDDICH PROJECT XX 87º** | | | | | | |
| 9249893 | | 750ML | 6 | 383.96 | 63.99 | |
| **GLENFIDDICH RARE COLLECTION 40 YR OLD 87º** | | | | | | |
| 9008600 | | 750ML | FC | 3499.99 | 3499.99 | |
| | **(25784)** | **500.00 on 1cs** | | **2999.99** | **2999.99** | |
| **GLENFIDDICH SOLERA RESERVE 15YR 80º** | | | | | | |
| 9001623 | | 1L | 12 | 791.92 | 65.99 | |
| 9001617 | | 750ML | 12 | 647.92 | 53.99 | |
| | **(25076)** | **2.00 on 1bt** | | | **51.99** | **53.99** |
| **GLENFIDDICH WINTER STORM ICE CASK 86º** | | | | | | |
| 9268225 | | 750ML | 3 | 599.98 | 199.99 | |
| **KININVIE 23 YEAR OLD 100º** | | | | | | |
| 9180474 | | 375ML | 6 | 689.96 | 114.99 | |
| **LADYBURN 42 YEAR OLD 80º** | | | | | | |
| 9193426 | | 750ML | 1 | 1540.00 | 1540.00 | |
| **LOSSIT CLASSIC SELECTION 86º** | | | | | | |
| 9244463 | | 750ML | 6 | 191.04 | 31.84 | |
| **LOST DISTILLERIES AUCHNAGIE ARCHIVIST 92º** | | | | | | |
| 9225718 | | 750ML | 6 | 279.94 | 46.65 | |
| **LOST DISTILLERIES AUCHNAGIE VINTAGE 92º** | | | | | | |
| 9233530 | | 750ML | 6 | 1222.16 | 203.69 | |
| **LOST DISTILLERIES GERSTON ARCHIVIST 92º** | | | | | | |
| 9225725 | | 750ML | 6 | 279.94 | 46.65 | |
| **LOST DISTILLERIES GERSTON VINTAGE 92º** | | | | | | |
| 9233531 | | 750ML | 6 | 1222.16 | 203.69 | |
| **LOST DISTILLERIES STRATHEDEN ARCHIVIST 92º** | | | | | | |
| 9225727 | | 750ML | 6 | 279.94 | 46.65 | |
| **LOST DISTILLERIES STRATHEDEN VINTAGE 92º** | | | | | | |
| 9233532 | | 750ML | 6 | 1222.16 | 203.69 | |
| **OLD PULTENEY 12 YEAR OLD MALT 80º** | | | | | | |
| 9107742 | | 750ML | 6 | 203.96 | 33.99 | |
| **OLD PULTENEY 17 YEAR OLD MALT 92º** | | | | | | |
| 9151320 | | 750ML | 6 | 569.96 | 94.99 | |
| **OLD PULTENEY 21 YEAR OLD MALT 86º** | | | | | | |
| 9151331 | | 750ML | 6 | 899.96 | 149.99 | |
| **OLD PULTENEY 35 YEAR OLD MALT 86º** | | | | | | |
| 9183357 | | 750ML | 3 | 1649.98 | 549.99 | |
| **OLD PULTENEY 1989 92º** | | | | | | |
| 9222750 | | 750ML | 3 | 530.74 | 176.91 | |
| **OLD PULTENEY NAVIGATOR 92º** | | | | | | |
| 9168903 | | 750ML | 6 | 233.96 | 38.99 | |
| **RAMPUR 86º** | | | | | | |
| 9239794 | | 750ML | 6 | 353.96 | 58.99 | |
| | **(20276)** | **18.00 on 1cs** | | **335.96** | **55.99** | |
| | **(25410)** | **30.00 on 10cs** | | **323.96** | **53.99** | |
| **SPEYBURN 10 YEAR OLD MALT 86º** | | | | | | |
| 9151336 | | 750ML | 6 | 161.96 | 26.99 | |
| | **(16810)** | **12.00 on 3cs** | | **149.96** | **24.99** | |
| **SPEYBURN 15 YEAR OLD MALT 92º** | | | | | | |
| 9294693 | | 750ML | 6 | 291.44 | 48.57 | |
| **SPEYBURN ARRANTA CASK 92º** | | | | | | |
| 9193613 | | 750ML | 6 | 191.96 | 31.99 | |
| | **(19079)** | **18.00 on 1cs** | | **173.96** | **28.99** | |
| **SPEYBURN BRADAN ORACH 80º** | | | | | | |
| 9151334 | | 750ML | 6 | 131.96 | 21.99 | |
| | **(16810)** | **6.00 on 3cs** | | **125.96** | **20.99** | |
| **SPEYBURN COMPANION CASK 92º** | | | | | | |
| 9292873 | | 750ML | 6 | 171.00 | 28.50 | |
| | **(24855)** | **12.00 on 6cs** | | **159.00** | **26.50** | |
| **TOMATIN 12 YEAR SINGLE MALT 86º** | | | | | | |
| 9070714 | | 750ML | 6 | 164.96 | 27.49 | |
| | **(25677)** | **24.00 on 3cs** | | **140.96** | **23.49** | |
| **TOMATIN 18 YEAR SINGLE MALT 92º** | | | | | | |
| 9100018 | | 750ML | 6 | 362.96 | 60.49 | |
| **TOMATIN DUALCHAS 86º** | | | | | | |
| 9189578 | | 750ML | 6 | 124.46 | 20.74 | |
| **TOMINTOUL 10 YEARS OLD 80º** | | | | | | |
| 9062278 | | 750ML | 12 | 359.92 | 29.99 | |
| **TOMINTOUL 14 YEARS OLD 92º** | | | | | | |
| 9243872 | | 750ML | 6 | 359.96 | 59.99 | |
| **TOMINTOUL 16 YEARS OLD 80º** | | | | | | |
| 9002131 | | 750ML | 12 | 575.92 | 47.99 | |
| **TOMINTOUL SHERRY CASK 12 YEAR 80º** | | | | | | |
| 9115097 | | 750ML | 6 | 299.96 | 49.99 | |
| **TOMINTOUL PEATY TANG 80º** | | | | | | |
| 9106864 | | 750ML | 6 | 186.60 | 31.10 | |
| **TOWIEMORE CLASSIC SELECTION 86º** | | | | | | |
| 9244464 | | 750ML | 6 | 191.04 | 31.84 | |

## *Tequila*

| Item# | Vt/Asst | Size | BPC | Case Price | TM Bot Price | LM Bot Comp |
|---|---|---|---|---|---|---|
| **AGAVE DE CORTEZ MEZCAL JOVEN 80º** | | | | | | |
| 9263320 | | 750ML | 6 | 159.98 | 26.66 | |
| **ANGELISCO BLANCO 80º** | | | | | | |
| 9271449 | | 750ML | 6 | 164.00 | 27.33 | |
| **ANGELISCO REPOSADO 80º** | | | | | | |
| 9271450 | | 750ML | 6 | 177.98 | 29.66 | |
| **AYATE ANEJO 80º** | | | | | | |
| 9312190 | | 750ML | 3 | 221.98 | 73.99 | |
| **AYATE REPOSADO 80º** | | | | | | |
| 9312189 | | 750ML | 6 | 305.96 | 50.99 | |
| **BLUE NECTAR ANEJO 80º** | | | | | | |
| 9219576 | | 750ML | 6 | 266.58 | 44.43 | |
| | **(23047)** | **14.58 on 1cs** | | **252.00** | **42.00** | |
| | **(23047)** | **26.58 on 3cs** | | **240.00** | **40.00** | |
| | **(23047)** | **26.58 on 10cs** | | **240.00** | **40.00** | |
| **BLUE NECTAR REPOSADO EXTRA BLEND 80º** | | | | | | |
| 9199179 | | 750ML | 6 | 199.98 | 33.33 | |
| | **(23047)** | **7.98 on 1cs** | | **192.00** | **32.00** | |
| | **(23047)** | **16.98 on 3cs** | | **183.00** | **30.50** | |
| | **(23047)** | **34.98 on 10cs** | | **165.00** | **27.50** | |
| **BLUE NECTAR REPOSADO SPECIAL CRAFT 80º** | | | | | | |
| 9199192 | | 750ML | 6 | 221.96 | 36.99 | |
| | **(23047)** | **11.96 on 1cs** | | **210.00** | **35.00** | |
| | **(23047)** | **20.96 on 3cs** | | **201.00** | **33.50** | |
| | **(23047)** | **38.96 on 10cs** | | **183.00** | **30.50** | |
| **BLUE NECTAR SILVER 80º** | | | | | | |
| 9199191 | | 750ML | 6 | 177.72 | 29.62 | |
| | **(23047)** | **9.72 on 1cs** | | **168.00** | **28.00** | |
| | **(23047)** | **36.72 on 3cs** | | **141.00** | **23.50** | |
| | **(23047)** | **48.72 on 10cs** | | **129.00** | **21.50** | |
| **CABRITO REPOSADO 80º** | | | | | | |
| 9151396 | | 750ML | 12 | 203.92 | 16.99 | |
| | **(15994)** | **11.98 on 1cs** | | **191.94** | **15.99** | |
| | **(15994)** | **36.00 on 2cs** | | **167.92** | **13.99** | |
| **CENTINELA BLANCO CLASICO 80º** | | | | | | |
| 9231554 | | 750ML | 12 | 179.92 | 14.99 | |
| **EL JOLGORIO MEZCAL BARRIL 94º** | | | | | | |
| 9198893 | | 750ML | 6 | 557.96 | 92.99 | |
| **EL JOLGORIO MEZCAL CUIXE 94º** | | | | | | |
| 9198894 | | 750ML | 6 | 557.96 | 92.99 | |
| **EL JOLGORIO MEZCAL ESPADIN 96º** | | | | | | |
| 9198895 | | 750ML | 6 | 419.96 | 69.99 | |
| **EL JOLGORIO MEZCAL MADRECUIXE 94º** | | | | | | |
| 9198896 | | 750ML | 6 | 557.96 | 92.99 | |
| **EL JOLGORIO MEZCAL PECHUGA 96º** | | | | | | |
| 9198898 | | 750ML | 6 | 641.96 | 106.99 | |
| **EL JOLGORIO MEZCAL TEPEZTATE 94º** | | | | | | |
| 9198901 | | 750ML | 6 | 599.96 | 99.99 | |
| **EL JOLGORIO MEZCAL TOBALA 92º** | | | | | | |
| 9198902 | | 750ML | 6 | 557.96 | 92.99 | |
| **METEORO MEZCAL ESPADIN 90º** | | | | | | |
| 9256287 | | 750ML | 6 | 179.96 | 29.99 | |
| **MILAGRO ANEJO 80º** | | | | | | |
| 9001699 | | 750ML | 6 | 263.96 | 43.99 | |
| | **(21348)** | **24.00 on 3cs** | | **239.96** | **39.99** | **43.99** |
| **MILAGRO ANEJO BARREL SELECT 80º** | | | | | | |
| 9008632 | | 750ML | 6 | 479.96 | 79.99 | |
| **MILAGRO REPOSADO 80º** | | | | | | |
| 9001701 | | 750ML | 6 | 140.96 | 23.49 | |
| | **(21348)** | **24.00 on 3cs** | | **116.96** | **19.49** | **23.49** |
| **MILAGRO REPOSADO SELECT BARREL RSV 80º** | | | | | | |
| 9001702 | | 750ML | 6 | 293.96 | 48.99 | |
| **MILAGRO SILVER 80º** | | | | | | |
| 9008626 | | 1.75L | 6 | 275.96 | 45.99 | |
| | **(21348)** | **36.00 on 3cs** | | **239.96** | **39.99** | **45.99** |
| 9070651 | | 1L | 12 | 287.93 | 23.99 | |
| 9001700 | | 750ML | 6 | 140.96 | 23.49 | |
| | **(21348)** | **24.00 on 3cs** | | **116.96** | **19.49** | **23.49** |
| **MILAGRO SILVER SELECT BARREL RESERVA 80º** | | | | | | |
| 9018544 | | 750ML | 6 | 245.96 | 40.99 | |
| **MONTELOBOS MEZCAL JOVEN 86º** | | | | | | |
| 9152360 | | 750ML | 6 | 183.98 | 30.66 | |
| **NUESTRA SOLEDAD SAN LUIS 96º** | | | | | | |
| 9198899 | | 750ML | 6 | 173.96 | 28.99 | |
| **NUESTRA SOLEDAD SANTIAGO MIAHUATLAN 91º** | | | | | | |
| 9198900 | | 750ML | 6 | 179.96 | 29.99 | |
| **NUESTRA SOLEDAD ZOQUITLAN 94º** | | | | | | |
| 9247383 | | 750ML | 6 | 209.96 | 34.99 | |
| **PEDRO MORALES GOLD 80º** | | | | | | |
| 9267376 | | 1.75L | FC | 91.16 | 15.19 | |
| | **(22693)** | **3.00 on 1cs** | | **88.16** | **14.69** | |
| **PEDRO MORALES WHITE 80º** | | | | | | |
| 9267372 | | 1.75L | FC | 91.16 | 15.19 | |
| | **(22693)** | **3.00 on 1cs** | | **88.16** | **14.69** | |
| **POR SIEMPRE SOTOL 90º** | | | | | | |
| 9198913 | | 750ML | 6 | 159.98 | 26.66 | |
| **SUERTE ANEJO 80º** | | | | | | |
| 9196742 | | 750ML | 6 | 240.00 | 40.00 | |
| 9309415 | | 50ML | FC | 159.88 | 2.66 | |
| **SUERTE BLANCO 80º** | | | | | | |
| 9196738 | | 750ML | 6 | 150.00 | 25.00 | |
| 9309452 | | 50ML | FC | 119.68 | 1.99 | |
| **SUERTE REPOSADO 80º** | | | | | | |
| 9196740 | | 750ML | 6 | 175.00 | 29.16 | |
| 9309453 | | 50ML | FC | 119.68 | 1.99 | |

## *Brandy Imported - Cognac*

| Item# | Vt/Asst | Size | BPC | Case Price | TM Bot Price | LM Bot Comp |
|---|---|---|---|---|---|---|
| **CHALFONTE VSOP 80º** | | | | | | |
| 9329942 | | 750ML | FC | 119.96 | 19.99 | |
| | **(25408)** | **6.00 on 1cs** | | **113.96** | **18.99** | |
| | **(25408)** | **18.00 on 10cs** | | **101.96** | **16.99** | |
| **JACQUINS SPECIAL RESERVE WITH APPLE 66º** | | | | | | |
| 9271306 | | 750ML | 6 | 59.96 | 9.99 | |
| | **(25239)** | **12.00 on 1cs** | | **47.96** | **7.99** | |
| | **(25239)** | **20.00 on 2cs** | | **39.96** | **6.66** | |
| **JACQUINS SPECIAL RESERVE WITH PEACH 66º** | | | | | | |
| 9271307 | | 750ML | 6 | 59.96 | 9.99 | |
| | **(25239)** | **12.00 on 1cs** | | **47.96** | **7.99** | |
| | **(25239)** | **20.00 on 2cs** | | **39.96** | **6.66** | |
| **RAYNAL VSOP 80º** | | | | | | |
| 9019465 | | 1.75L | 6 | 115.16 | 19.19 | |
| 9019466 | | 1L | 12 | 155.93 | 12.99 | |
| 9019467 | | 750ML | 12 | 131.92 | 10.99 | |
| 9019468 | | 375ML | 12 | 79.96 | 6.66 | |
| **SLIVOVITZ HUNGARIAN PLUM BRANDY 94º** | | | | | | |
| 9002172 | | 750ML | 12 | 211.99 | 17.66 | |

| Item# | Vt/Asst | Size | BPC | Case Price | TM Bot Price | LM Bot Comp |
|---|---|---|---|---|---|---|
| **SLIVOVITZ PLUM BRANDY 80º** | | | | | | |
| 9052926 | | 750ML | 12 | 239.99 | 19.99 | |
| ***Gin*** | | | | | | |
| **CANDY MANOR 80º** | | | | | | |
| 9176705 | | 750ML | 6 | 138.38 | 23.06 | |
| | (25238) | 0.76 on 6bt | | | 22.30 | |
| | (25238) | 1.53 on 12bt | | | 21.53 | |
| **CAORUNN 84º** | | | | | | |
| 9071616 | | 750ML | 6 | 173.96 | 28.99 | |
| | (17020) | 3.00 on 1bt | | | 25.99 | |
| | (24164) | 42.00 on 1cs | | 131.96 | 21.99 | |
| **CROWN RUSSE 80º** | | | | | | |
| 9267371 | | 1.75L | FC | 52.76 | 8.79 | |
| | (22693) | 1.80 on 1cs | | 50.96 | 8.49 | |
| 9260777 | | 1L | 12 | 60.00 | 5.00 | |
| | (22326) | 1.76 on 1cs | | 58.24 | 4.85 | |
| **DOGFISH HEAD COMPELLING 80º** | | | | | | |
| 9197073 | | 750ML | 6 | 143.96 | 23.99 | |
| | (19564) | 1.00 on 2bt | | | 22.99 | |
| | (19567) | 2.00 on 6bt | | | 21.99 | |
| **HENDRICK'S 88º** | | | | | | |
| 9070208 | | 1.75L | 6 | 362.96 | 60.49 | |
| | (10605) | 1.50 on 1bt | | | 58.99 | 60.49 |
| 9001723 | | 1L | 6 | 220.76 | 36.79 | |
| | (10607) | 2.00 on 1bt | | | 34.79 | |
| 9018599 | | 750ML | 6 | 189.56 | 31.59 | |
| | (17307) | 2.00 on 1bt | | | 29.59 | 31.59 |
| 9258038 | | 375ML | 12 | 179.92 | 14.99 | |
| 9005883 | | 50ML | 96 | 335.04 | 3.49 | |
| **HENDRICKS ORBIUM 87º** | | | | | | |
| 9282752 | | 750ML | 6 | 191.96 | 31.99 | |
| **MCCALLS 80º** | | | | | | |
| 9016433 | | 1.75L | 6 | 52.76 | 8.79 | |
| 9016434 | | 1L | 12 | 61.60 | 5.13 | |
| 9016435 | | 750ML | 12 | 52.73 | 4.39 | |
| 9016436 | | 375ML | 24 | 56.26 | 2.34 | |
| 9016437 | | 200ML | 48 | 63.58 | 1.32 | |
| **ONE EIGHT DISTRICT MADE 80º** | | | | | | |
| 9304232 | | 750ML | 6 | 142.16 | 23.69 | |
| | (25332) | 1.48 on 3bt | | | 22.21 | |
| | (25332) | 2.96 on 6bt | | | 20.73 | |
| **ONE EIGHT DISTRICT MADE BARREL RESTED 102º** | | | | | | |
| 9304233 | | 750ML | 6 | 177.74 | 29.62 | |
| | (25332) | 2.22 on 3bt | | | 27.40 | |
| ***Organic Spirit*** | | | | | | |
| **PRAIRIE ORGANIC GIN 80º** | | | | | | |
| 9190877 | | 1.75L | 6 | 149.96 | 24.99 | |
| 9297937 | | 1L | 12 | 239.92 | 19.99 | |
| | (13196) | 1.00 on 1bt | | | 18.99 | |
| 9297938 | | 750ML | 12 | 191.92 | 15.99 | |
| | (21581) | 2.00 on 2bt | | | 13.99 | |
| 9298368 | | 50ML | FC | 87.28 | 1.45 | |
| | (25031) | 46.80 on 1cs | | 40.48 | 0.67 | |
| **PRAIRIE ORGANIC VODKA 80º** | | | | | | |
| 9058816 | | 1.75L | 6 | 149.96 | 24.99 | |
| 9297933 | | 1L | 12 | 239.92 | 19.99 | |
| | (13196) | 1.00 on 1bt | | | 18.99 | |
| 9297934 | | 750ML | 12 | 191.92 | 15.99 | |
| | (21581) | 2.00 on 2bt | | | 13.99 | |
| 9298366 | | 50ML | FC | 87.28 | 1.45 | |
| | (25031) | 46.80 on 1cs | | 40.48 | 0.67 | |
| **PRAIRIE ORGANIC CUCUMBER VODKA 70º** | | | | | | |
| 9228066 | | 1.75L | 6 | 149.96 | 24.99 | |
| 9297935 | | 1L | 12 | 239.92 | 19.99 | |
| | (13196) | 1.00 on 1bt | | | 18.99 | |
| 9297936 | | 750ML | 12 | 191.92 | 15.99 | |
| | (21581) | 2.00 on 2bt | | | 13.99 | |
| 9298367 | | 50ML | FC | 87.28 | 1.45 | |
| | (25031) | 46.80 on 1cs | | 40.48 | 0.67 | |
| **PURUS ORGANIC WHEAT VODKA 80º** | | | | | | |
| 9233293 | | 750ML | 6 | 94.76 | 15.79 | |
| | (21388) | 10.80 on 2cs | | 83.96 | 13.99 | |
| **ROOT ORGANIC LIQUEUR ART IN THE AGE 80º** | | | | | | |
| 9116887 | | 750ML | 6 | 155.96 | 25.99 | |

| Item# | Vt/Asst | Size | BPC | Case Price | TM Bot Price | LM Bot Comp |
|---|---|---|---|---|---|---|
| ***Vodka*** | | | | | | |
| **BORU 80º** | | | | | | |
| 9003693 | | 1.75L | 6 | 113.96 | 18.99 | |
| | (2141) | 24.00 on 1cs | | 89.96 | 14.99 | |
| | (2141) | 36.00 on 2cs | | 77.96 | 12.99 | |
| 9003676 | | 1L | 12 | 167.92 | 13.99 | |
| 9003677 | | 750ML | 12 | 131.92 | 10.99 | |
| **CROWN RUSSE 80º** | | | | | | |
| 9031383 | | 1.75L | FC | 50.36 | 8.39 | |
| | (22693) | 2.40 on 1cs | | 47.96 | 7.99 | |
| 9031384 | | 1L | 12 | 56.04 | 4.67 | |
| | (22326) | 3.80 on 1cs | | 52.24 | 4.35 | |
| **CUTWATER SPIRITS FUGU 80º** | | | | | | |
| 9255707 | | 750ML | 6 | 89.96 | 14.99 | |
| **CUTWATER SPIRITS FUGU HABANERO 80º** | | | | | | |
| 9255664 | | 750ML | 6 | 89.96 | 14.99 | |
| **CUTWATER SPIRITS FUGU HORCHATA 80º** | | | | | | |
| 9255706 | | 750ML | 6 | 89.96 | 14.99 | |
| **DOGFISH HEAD ANALOG 80º** | | | | | | |
| 9197072 | | 750ML | 6 | 122.96 | 20.49 | |
| | (19564) | 1.00 on 2bt | | | 19.49 | |
| | (19567) | 2.00 on 6bt | | | 18.49 | |
| **DOGFISH HEAD ROASTED PEANUT 80º** | | | | | | |
| 9287950 | | 750ML | 6 | 122.96 | 20.49 | |
| | (19564) | 1.00 on 2bt | | | 19.49 | |
| | (19567) | 2.00 on 6bt | | | 18.49 | |
| **JACQUINS ROYALE 80º** | | | | | | |
| 9016914 | | 1.75L | FC | 75.98 | 12.66 | |
| 9016915 | | 750ML | 12 | 59.92 | 4.99 | |
| **KEDEM 80º** | | | | | | |
| 9002147 | | 750ML | 12 | 135.99 | 11.33 | |
| **LEGEND OF KREMLIN 80º** | | | | | | |
| 9173716 | | 750ML | 6 | 153.99 | 25.66 | |
| **LUKSUSOWA 80º** | | | | | | |
| 9016892 | | 1.75L | 6 | 119.96 | 19.99 | 25/12.99 |
| 9016893 | | 1L | 12 | 135.92 | 11.32 | |
| 9016894 | | 750ML | 12 | 134.44 | 11.20 | |
| | (19167) | 26.56 on 1cs | | 107.88 | 8.99 | |
| | (19167) | 38.57 on 2cs | | 95.87 | 7.98 | 11.20 |
| **LVOV 80º** | | | | | | |
| 9251869 | | 1.75L | 6 | 119.96 | 19.99 | |
| | (21204) | 6.00 on 1cs | | 113.96 | 18.99 | |
| | (21204) | 24.00 on 2cs | | 95.96 | 15.99 | 3/16.99 |
| 9251870 | | 1L | 12 | 143.92 | 11.99 | |
| | (21205) | 1.00 on 1bt | | | 10.99 | |
| | (21205) | 2.00 on 3bt | | | 9.99 | |
| 9251145 | | 750ML | 12 | 119.92 | 9.99 | |
| | (21204) | 36.00 on 2cs | | 83.92 | 6.99 | 3/7.99 |
| **LVOV BEET 80º** | | | | | | |
| 9305748 | | 750ML | 12 | 167.92 | 13.99 | |
| **MAGIC MOMENTS 80º** | | | | | | |
| 9189494 | | 1.75L | FC | 101.96 | 16.99 | |
| | (21588) | 12.00 on 5cs | | 89.96 | 14.99 | |
| 9169666 | | 1L | 12 | 131.92 | 10.99 | |
| 9169667 | | 750ML | 12 | 107.92 | 8.99 | |
| | (21588) | 12.00 on 5cs | | 95.92 | 7.99 | |
| 9180497 | | 375ML | 24 | 119.76 | 4.99 | |
| | (21589) | 0.20 on 24bt | | | 4.79 | |
| 9205993 | | 50ML | FC | 79.78 | 0.66 | |
| **MAGIC MOMENTS GREEN APPLE 75º** | | | | | | |
| 9195058 | | 1.75L | FC | 101.96 | 16.99 | |
| | (21588) | 36.00 on 5cs | | 65.96 | 10.99 | |
| 9192857 | | 750ML | 12 | 107.92 | 8.99 | |
| | (21588) | 36.00 on 5cs | | 71.92 | 5.99 | |
| 9231097 | | 375ML | 24 | 119.76 | 4.99 | |
| | (21589) | 2.00 on 24bt | | | 2.99 | |
| 9232378 | | 50ML | FC | 79.78 | 0.66 | |
| | (25732) | 25.20 on 1cs | | 54.58 | 0.45 | |
| **MAGIC MOMENTS ORANGE 75º** | | | | | | |
| 9192862 | | 750ML | 12 | 107.92 | 8.99 | |
| | (21588) | 36.00 on 5cs | | 71.92 | 5.99 | |
| 9254350 | | 375ML | 24 | 119.76 | 4.99 | |
| | (21589) | 2.00 on 24bt | | | 2.99 | |

| Item# | Vt/Asst | Size | BPC | Case Price | TM Bot Price | LM Bot Comp |
|---|---|---|---|---|---|---|
| **MAGIC MOMENTS PEACH 75º** | | | | | | |
| 9195060 | | 1.75L | FC | 101.96 | 16.99 | |
| | (21588) | 36.00 on 5cs | | 65.96 | 10.99 | |
| 9192861 | | 750ML | 12 | 107.92 | 8.99 | |
| | (21588) | 36.00 on 5cs | | 71.92 | 5.99 | |
| 9231098 | | 375ML | 24 | 119.76 | 4.99 | |
| | (21589) | 2.00 on 24bt | | | 2.99 | |
| 9232379 | | 50ML | FC | 79.78 | 0.66 | |
| | (25732) | 25.20 on 1cs | | 54.58 | 0.45 | |
| **MCCALLS 80º** | | | | | | |
| 9016900 | | 1.75L | FC | 50.36 | 8.39 | |
| 9016901 | | 1L | 12 | 59.44 | 4.95 | |
| 9016902 | | 750ML | FC | 52.72 | 4.39 | |
| 9016903 | | 375ML | 24 | 56.26 | 2.34 | |
| 9016904 | | 200ML | 48 | 65.50 | 1.36 | |
| **MONACO 80º** | | | | | | |
| 9268779 | | 750ML | 6 | 95.96 | 15.99 | |
| | (22948) | 6.00 on 1cs | | 89.96 | 14.99 | |
| **OFF THE HOOF SCRAPPLE 80º** | | | | | | |
| 9190647 | | 750ML | 12 | 179.92 | 14.99 | |
| | (25238) | 0.50 on 6bt | | | 14.49 | |
| | (25238) | 1.00 on 12bt | | | 13.99 | |
| **ONE EIGHT DISTRICT MADE 80º** | | | | | | |
| 9304231 | | 750ML | 6 | 128.84 | 21.47 | |
| | (25332) | 1.48 on 3bt | | | 19.99 | |
| | (25332) | 2.96 on 6bt | | | 18.51 | |
| **PRAVDA 80º** | | | | | | |
| 9004237 | | 750ML | 6 | 113.96 | 18.99 | |
| **PRAVDA ESPRESSO 80º** | | | | | | |
| 9183911 | | 750ML | 6 | 113.96 | 18.99 | |
| **PRAVDA KOSHER 80º** | | | | | | |
| 9290141 | | 750ML | 6 | 113.96 | 18.99 | |
| **REYKA 80º** | | | | | | |
| 9019698 | | 1.75L | 6 | 197.96 | 32.99 | |
| | (15732) | 3.00 on 1bt | | | 29.99 | |
| | (25624) | 42.00 on 1cs | | 155.96 | 25.99 | |
| | (25624) | 48.00 on 3cs | | 149.96 | 24.99 | 1B29.99 |
| 9001706 | | 1L | 6 | 155.94 | 25.99 | |
| | (10134) | 3.99 on 1bt | | | 22.00 | |
| | (24121) | 6.00 on 12bt | | | 19.99 | |
| 9005266 | | 750ML | 6 | 119.96 | 19.99 | |
| | (10135) | 1.00 on 1bt | | | 18.99 | |
| | (25661) | 18.00 on 1cs | | 101.96 | 16.99 | |
| | (25661) | 24.00 on 2cs | | 95.96 | 15.99 | |
| | (25624) | 30.00 on 3cs | | 89.96 | 14.99 | 1B18.99 |
| **SCARLETT CRANBERRY 80º** | | | | | | |
| 9187462 | | 750ML | 6 | 138.38 | 23.06 | |
| | (25238) | 0.77 on 6bt | | | 22.29 | |
| | (25238) | 1.54 on 12bt | | | 21.52 | |
| **SILVER SCREEN 80º** | | | | | | |
| 9176706 | | 750ML | 6 | 129.20 | 21.53 | |
| | (25238) | 0.77 on 6bt | | | 20.76 | |
| | (25238) | 1.54 on 12bt | | | 19.99 | |
| **TIME WARP ESPRESSO 70º** | | | | | | |
| 9182036 | | 750ML | 6 | 129.20 | 21.53 | |
| | (25238) | 0.77 on 6bt | | | 20.76 | |
| | (25238) | 1.54 on 12bt | | | 19.99 | |
| **TITO'S HANDMADE 80º** | | | | | | |
| 9008509 | | 1.75L | 6 | 183.80 | 30.63 | |
| | (24337) | 14.40 on 1cs | | 169.40 | 28.23 | |
| | (24337) | 18.00 on 5cs | | 165.80 | 27.63 | |
| | (24337) | 24.00 on 10cs | | 159.80 | 26.63 | 50/26.17 |
| 9008508 | | 1L | 12 | 249.04 | 20.75 | |
| | (24337) | 12.00 on 1cs | | 237.04 | 19.75 | |
| | (24337) | 12.00 on 5cs | | 237.04 | 19.75 | |
| | (24337) | 12.00 on 10cs | | 237.04 | 19.75 | |
| 9008504 | | 750ML | 12 | 212.52 | 17.71 | |
| | (24337) | 12.00 on 1cs | | 200.52 | 16.71 | |
| | (24337) | 24.00 on 5cs | | 188.52 | 15.71 | |
| | (24337) | 31.16 on 10cs | | 181.36 | 15.11 | |
| 9113699 | | 375ML | 12 | 95.92 | 7.99 | |
| 9113700 | | 200ML | 24 | 127.84 | 5.32 | |
| 9114510 | | 50ML | 60 | 99.60 | 1.66 | |
| | (24337) | 19.52 on 1cs | | 80.08 | 1.33 | |
| | (24337) | 19.52 on 5cs | | 80.08 | 1.33 | |
| | (24337) | 19.52 on 10cs | | 80.08 | 1.33 | |

| Item# | Vt/Asst | Size | BPC | Case Price | TM Bot Price | LM Bot Comp |
|---|---|---|---|---|---|---|
| **UV VODKA 80º** | | | | | | |
| 9099950 | PET | 1.75L | 6 | 80.96 | 13.49 | |
| | **(13043)** | **15.00 on 1cs** | | **65.96** | **10.99** | |
| | **(24566)** | **19.80 on 3cs** | | **61.16** | **10.19** | |
| 9100001 | | 1L | 12 | 131.93 | 10.99 | |
| | **(19817)** | **3.66 on 1bt** | | | **7.33** | |
| 9100002 | | 750ML | 12 | 92.92 | 7.74 | |
| | **(13040)** | **9.00 on 1cs** | | **83.92** | **6.99** | |
| 9267436 | PET | 375ML | 24 | 90.10 | 3.75 | |
| 9102976 | | 50ML | FC | 119.36 | 0.99 | |
| | **(21414)** | **59.98 on 1cs** | | **59.38** | **0.49** | |
| **UV APPLE 60º** | | | | | | |
| 9020680 | | 1L | 12 | 131.93 | 10.99 | |
| | **(19817)** | **3.66 on 1bt** | | | **7.33** | |
| 9020681 | | 750ML | 12 | 92.92 | 7.74 | |
| | **(13040)** | **9.00 on 1cs** | | **83.92** | **6.99** | |
| **UV BLUE RASPBERRY 60º** | | | | | | |
| 9058813 | PET | 1.75L | 6 | 80.96 | 13.49 | |
| | **(13043)** | **15.00 on 1cs** | | **65.96** | **10.99** | |
| | **(24566)** | **19.80 on 3cs** | | **61.16** | **10.19** | |
| 9020684 | | 1L | 12 | 131.93 | 10.99 | |
| | **(19817)** | **3.66 on 1bt** | | | **7.33** | |
| 9020685 | | 750ML | 12 | 92.92 | 7.74 | |
| | **(13040)** | **9.00 on 1cs** | | **83.92** | **6.99** | |
| 9102974 | | 50ML | FC | 119.36 | 0.99 | |
| | **(21414)** | **59.98 on 1cs** | | **59.38** | **0.49** | |
| **UV CAKE 60º** | | | | | | |
| 9250309 | | 50ML | FC | 119.36 | 0.99 | |
| | **(21414)** | **59.98 on 1cs** | | **59.38** | **0.49** | |
| **UV CHERRY 60º** | | | | | | |
| 9058812 | PET | 1.75L | 6 | 80.96 | 13.49 | |
| | **(13043)** | **15.00 on 1cs** | | **65.96** | **10.99** | |
| | **(24566)** | **19.80 on 3cs** | | **61.16** | **10.19** | |
| 9020682 | | 1L | 12 | 131.93 | 10.99 | |
| | **(19817)** | **3.66 on 1bt** | | | **7.33** | |
| 9020683 | | 750ML | 12 | 92.92 | 7.74 | |
| | **(13040)** | **9.00 on 1cs** | | **83.92** | **6.99** | |
| 9102973 | | 50ML | FC | 119.36 | 0.99 | |
| | **(21414)** | **59.98 on 1cs** | | **59.38** | **0.49** | |
| **UV GRAPE 60º** | | | | | | |
| 9058811 | | 1.75L | 6 | 80.96 | 13.49 | |
| | **(13043)** | **15.00 on 1cs** | | **65.96** | **10.99** | |
| | **(24566)** | **19.80 on 3cs** | | **61.16** | **10.19** | |
| 9020672 | | 1L | 12 | 131.93 | 10.99 | |
| | **(19817)** | **3.66 on 1bt** | | | **7.33** | |
| 9020673 | | 750ML | 12 | 92.92 | 7.74 | |
| | **(13040)** | **9.00 on 1cs** | | **83.92** | **6.99** | |
| 9102977 | | 50ML | FC | 119.36 | 0.99 | |
| | **(21414)** | **59.98 on 1cs** | | **59.38** | **0.49** | |
| **UV RUBY GRAPEFRUIT 60º** | | | | | | |
| 9187590 | | 1L | 12 | 131.93 | 10.99 | |
| | **(19817)** | **3.66 on 1bt** | | | **7.33** | |
| **VLADIMIR 80º** | | | | | | |
| 9016905 | PET | 1.75L | 6 | 47.96 | 7.99 | |
| 9016906 | | 1L | 12 | 59.92 | 4.99 | |
| 9016907 | | 750ML | 12 | 54.00 | 4.50 | |
| **ZACHLAWI CHOCOLATE DREAM 60º** | | | | | | |
| 9253332 | | 750ML | 12 | 299.92 | 24.99 | |
| **ZACHLAWI CITRUS SPLASH 60º** | | | | | | |
| 9253334 | | 750ML | 12 | 299.92 | 24.99 | |
| **ZACHLAWI COLD BREW COFFEE 60º** | | | | | | |
| 9253333 | | 750ML | 12 | 299.92 | 24.99 | |
| **ZACHLAWI HAZELNUT CAPPUCCINO 60º** | | | | | | |
| 9196936 | | 750ML | 12 | 299.92 | 24.99 | |
| **ZACHLAWI MOCHA CAPPUCCINO 60º** | | | | | | |
| 9196938 | | 750ML | 12 | 299.92 | 24.99 | |
| **ZACHLAWI ORANGE SWIRL 60º** | | | | | | |
| 9196940 | | 750ML | 12 | 299.92 | 24.99 | |

## *Rum*

| Item# | Vt/Asst | Size | BPC | Case Price | TM Bot Price | LM Bot Comp |
|---|---|---|---|---|---|---|
| **BARBAROSSA SILVER 80º** | | | | | | |
| 9219174 | PET | 1.75L | FC | 47.96 | 7.99 | |
| **BARBAROSSA SPICED 42º** | | | | | | |
| 9006090 | PET | 1.75L | FC | 47.96 | 7.99 | |
| **CUTWATER THREE SHEETS BARREL AGED 80º** | | | | | | |
| 9255558 | | 750ML | 6 | 177.74 | 29.62 | |
| **CUTWATER THREE SHEETS WHITE 80º** | | | | | | |
| 9255705 | | 750ML | 6 | 116.00 | 19.33 | |
| **DOGFISH HEAD BARREL HONEY 80º** | | | | | | |
| 9261943 | | 750ML | 6 | 143.96 | 23.99 | |
| | **(19564)** | **1.00 on 2bt** | | | **22.99** | |
| | **(19567)** | **2.00 on 6bt** | | | **21.99** | |
| **FLOR DE CANA ANEJO 4 YR 80º** | | | | | | |
| 9178303 | | 1.75L | 6 | 149.96 | 24.99 | |
| 9178301 | | 750ML | 12 | 167.92 | 13.99 | |
| **FLOR DE CANA GOLD ANEJO CLASICO 5 YR 80º** | | | | | | |
| 9178306 | | 1.75L | 6 | 143.96 | 23.99 | |
| 9178304 | | 750ML | 12 | 191.92 | 15.99 | |
| **FLOR DE CANA CENTENARIO 12 YR 80º** | | | | | | |
| 9178310 | | 750ML | 6 | 191.96 | 31.99 | |
| **FLOR DE CANA CENTENARIO 18 YR 80º** | | | | | | |
| 9178311 | | 750ML | 6 | 239.96 | 39.99 | |
| | **(25280)** | **35.96 on 5cs** | | **204.00** | **34.00** | |
| **FLOR DE CANA CENTENARIO 25 YR 80º** | | | | | | |
| 9180820 | | 750ML | 6 | 743.96 | 123.99 | |
| | **(25280)** | **111.54 on 5cs** | | **632.42** | **105.40** | |
| **FLOR DE CANA EXTRA SECO 4 YR 80º** | | | | | | |
| 9178300 | | 1.75L | 6 | 149.96 | 24.99 | |
| 9178299 | | 1L | 12 | 203.92 | 16.99 | |
| | **(19233)** | **1.50 on 1bt** | | | **15.49** | |
| 9178298 | | 750ML | 12 | 167.92 | 13.99 | |
| **FLOR DE CANA GRAN RESERVA 7 YR 80º** | | | | | | |
| 9178309 | | 1.75L | 6 | 191.96 | 31.99 | |
| 9178307 | | 750ML | 12 | 239.92 | 19.99 | |
| **GOSLING 151º** | | | | | | |
| 0270447 | | 750ML | 12 | 191.92 | 15.99 | |
| | **(20549)** | **1.00 on 3bt** | | | **14.99** | |
| | **(20549)** | **2.00 on 12bt** | | | **13.99** | |
| **GOSLING BLACK SEAL 80º** | | | | | | |
| 0270215 | | 1.75L | 6 | 161.96 | 26.99 | **7/20.99** |
| 0270231 | | 1L | 12 | 215.92 | 17.99 | |
| 0270249 | | 750ML | 12 | 191.92 | 15.99 | |
| | **(15826)** | **1.00 on 6bt** | | | **14.99** | |
| | **(15826)** | **2.00 on 12bt** | | | **13.99** | **15.99** |
| 0270256 | PET | 750ML | FC | 191.92 | 15.99 | |
| | **(15826)** | **1.00 on 6bt** | | | **14.99** | |
| | **(15826)** | **2.00 on 12bt** | | | **13.99** | **15.99** |
| 0270298 | | 50ML | 120 | 71.38 | 0.59 | |
| | **(10808)** | **12.00 on 1cs** | | **59.38** | **0.49** | |
| **GOSLING GOLD 80º** | | | | | | |
| 0270025 | | 1.75L | 6 | 137.96 | 22.99 | |
| | **(20860)** | **3.00 on 1bt** | | | **19.99** | **1B22.99** |
| 0270033 | | 1L | 12 | 227.92 | 18.99 | |
| | **(20860)** | **1.00 on 1bt** | | | **17.99** | |
| 0270041 | | 750ML | 12 | 161.92 | 13.49 | |
| | **(20860)** | **0.50 on 1bt** | | | **12.99** | **1B13.49** |
| **GOSLING OLD 80º** | | | | | | |
| 9015916 | | 750ML | 6 | 299.96 | 49.99 | |
| **JACQUINS GOLD 80º** | | | | | | |
| 9016874 | | 1.75L | 6 | 74.00 | 12.33 | |
| **JACQUINS WHITE 80º** | | | | | | |
| 9016871 | | 1.75L | 6 | 74.00 | 12.33 | |
| 9016872 | | 1L | 12 | 59.92 | 4.99 | |
| **PAPA'S PILAR BLONDE 84º** | | | | | | |
| 9162196 | | 750ML | 6 | 140.00 | 23.33 | |
| | **(18771)** | **0.50 on 3bt** | | | **22.83** | |
| | **(18771)** | **1.83 on 6bt** | | | **21.50** | |
| | **(25733)** | **20.04 on 4cs** | | **119.96** | **19.99** | |
| **PAPA'S PILAR DARK 86º** | | | | | | |
| 9162197 | | 750ML | 6 | 190.00 | 31.66 | |
| | **(18771)** | **0.25 on 3bt** | | | **31.41** | |
| | **(18771)** | **1.00 on 6bt** | | | **30.66** | |
| | **(25733)** | **16.06 on 4cs** | | **173.94** | **28.99** | |
| **PAPAS PILAR DARK BOURBON FINISH 86º** | | | | | | |
| 9312341 | | 750ML | 6 | 240.00 | 40.00 | |
| | **(18771)** | **1.00 on 3bt** | | | **39.00** | |
| | **(18771)** | **2.50 on 6bt** | | | **37.50** | |
| | **(25733)** | **24.00 on 4cs** | | **216.00** | **36.00** | |
| **PAPAS PILAR PLATINUM BLONDE 92º** | | | | | | |
| 9325486 | | 750ML | 6 | 165.00 | 27.50 | |
| | **(18771)** | **1.17 on 3bt** | | | **26.33** | |
| | **(18771)** | **2.00 on 6bt** | | | **25.50** | |
| | **(25733)** | **27.00 on 4cs** | | **138.00** | **23.00** | |
| **PAPAS PILAR SHERRY CASK #24 86º** | | | | | | |
| 9273744 | | 750ML | 6 | 240.00 | 40.00 | |
| | **(18771)** | **1.00 on 3bt** | | | **39.00** | |
| | **(18771)** | **2.50 on 6bt** | | | **37.50** | |
| | **(25733)** | **24.00 on 4cs** | | **216.00** | **36.00** | |
| **PHRAYA DEEP MATURED GOLD 80º** | | | | | | |
| 9160959 | | 750ML | 6 | 173.96 | 28.99 | |
| **RON CORINA GOLD 80º** | | | | | | |
| 9258851 | | 1L | 12 | 65.93 | 5.49 | |
| | **(22326)** | **2.88 on 1cs** | | **63.05** | **5.25** | |
| **RON CORINA SPICED 70º** | | | | | | |
| 9258852 | | 1L | 12 | 65.93 | 5.49 | |
| | **(22326)** | **2.88 on 1cs** | | **63.05** | **5.25** | |
| **RON CORINA WHITE 80º** | | | | | | |
| 9258853 | | 1L | 12 | 65.96 | 5.49 | |
| | **(22326)** | **2.88 on 1cs** | | **63.08** | **5.25** | |
| **RON PABLO WHITE 80º** | | | | | | |
| 9016868 | | 1.75L | 6 | 56.36 | 9.39 | |
| 9016869 | | 1L | 12 | 65.40 | 5.45 | |
| **SAILOR JERRY SPICED NAVY 92º** | | | | | | |
| 9001703 | PET | 1.75L | 6 | 161.96 | 26.99 | **1/23.49** |
| 9001739 | | 1L | 12 | 221.93 | 18.49 | |
| | **(10624)** | **1.00 on 3bt** | | | **17.49** | |
| | **(14571)** | **24.00 on 1cs** | | **197.93** | **16.49** | |
| 9001735 | | 750ML | 12 | 215.92 | 17.99 | |
| | **(10627)** | **24.00 on 1cs** | | **191.92** | **15.99** | |
| | **(10627)** | **36.00 on 2cs** | | **179.92** | **14.99** | **17.99** |
| 9019342 | TRAV | 750ML | 12 | 215.92 | 17.99 | |
| | **(10627)** | **24.00 on 1cs** | | **191.92** | **15.99** | |
| | **(10627)** | **36.00 on 2cs** | | **179.92** | **14.99** | **17.99** |
| 9005265 | | 375ML | 24 | 191.86 | 7.99 | |
| | **(24503)** | **15.84 on 1cs** | | **176.02** | **7.33** | |
| 9001705 | | 200ML | 48 | 223.90 | 4.66 | |
| 9024107 | | 50ML | 120 | 139.78 | 1.16 | |
| **SIX SAINTS 83º** | | | | | | |
| 9241191 | | 750ML | 6 | 88.76 | 14.79 | |
| **SAINT JAMES BLANC 80º** | | | | | | |
| 9249973 | | 750ML | 12 | 177.64 | 14.80 | |
| **SAINT JAMES PAILLE GOLD 80º** | | | | | | |
| 9249972 | | 750ML | 12 | 195.40 | 16.28 | |
| **SAINT JAMES VIEUX 84º** | | | | | | |
| 9249974 | | 750ML | 12 | 266.62 | 22.21 | |
| **SELVAREY CACAO 70º** | | | | | | |
| 9187308 | | 750ML | 6 | 119.96 | 19.99 | |
| | **(25483)** | **1.00 on 1bt** | | | **18.99** | |
| | **(25483)** | **1.50 on 6bt** | | | **18.49** | |
| | **(25483)** | **2.00 on 18bt** | | | **17.99** | |
| | **(25483)** | **2.00 on 60bt** | | | **17.99** | |
| **SELVAREY WHITE 80º** | | | | | | |
| 9187307 | | 750ML | 6 | 106.16 | 17.69 | |
| | **(25483)** | **3.70 on 1bt** | | | **13.99** | |
| | **(25483)** | **4.20 on 6bt** | | | **13.49** | |
| | **(25483)** | **5.20 on 18bt** | | | **12.49** | |
| | **(25483)** | **6.20 on 60bt** | | | **11.49** | |
| **STOLEN 6 YEAR OLD 123º** | | | | | | |
| 9275219 | | 375ML | 12 | 179.72 | 14.97 | |
| **STOLEN SMOKED 84º** | | | | | | |
| 9275234 | | 750ML | 6 | 107.96 | 17.99 | |
| | **(24895)** | **0.75 on 3bt** | | | **17.24** | |
| | **(24895)** | **1.50 on 6bt** | | | **16.49** | |
| **TRADER VICS GOLD 151º** | | | | | | |
| 9099991 | | 750ML | 12 | 131.92 | 10.99 | |
| **TRADER VICS SPICED 70º** | | | | | | |
| 9069554 | | 1.75L | 6 | 89.96 | 14.99 | |
| | **(15338)** | **12.00 on 1cs** | | **77.96** | **12.99** | |
| 9069553 | | 1L | 12 | 100.00 | 8.33 | |
| | | | | | | *New* |
| **WORTHY PARK GOLD 80º** | | | | | | |
| 9308540 | | 1L | 6 | 137.95 | 22.99 | |
| **WORTHY PARK OVERPROOF 126º** | | | | | | |
| 9308542 | | 1L | 6 | 143.96 | 23.99 | |
| **WORTHY PARK SILVER 80º** | | | | | | |
| 9308541 | | 1L | 6 | 113.96 | 18.99 | |
| **WORTHY PARK SINGLE ESTATE RESERVE 90º** | | | | | | |
| 9308597 | | 750ML | 6 | 299.96 | 49.99 | |

## Cordials & Liqueurs

| Item# | Vt/Asst | Size | BPC | Case Price | TM Bot Price | LM Bot Comp |
|---|---|---|---|---|---|---|
| **FERRO CHINA BALIVA AMARO 42º** | | | | | | |
| 9256194 | | 750ML | 6 | 149.96 | 24.99 | |
| | **(23915)** | **4.00 on 1bt** | | | **20.99** | |
| **AMBUSH CHILI PEPPER LIQUEUR 66º** | | | | | | |
| 9266345 | | 750ML | 12 | 179.92 | 14.99 | |
| 9266346 | | 375ML | 12 | 119.92 | 9.99 | |
| **ANCHO REYES LIQUEUR 80º** | | | | | | |
| 9173945 | | 750ML | 6 | 152.96 | 25.49 | |
| **ANCHO REYES CHILE VERDE LIQ** | | | | | | |
| 9257359 | | 750ML | 6 | 152.96 | 25.49 | |
| **BERENTZEN APPLE LIQUEUR 40º** | | | | | | |
| 9188990 | | 750ML | 6 | 89.96 | 14.99 | |
| | **(24721)** | **0.50 on 3bt** | | | **14.49** | |
| | **(24721)** | **1.50 on 6bt** | | | **13.49** | |
| | **(24721)** | **2.50 on 18bt** | | | **12.49** | |
| | **(24721)** | **3.50 on 60bt** | | | **11.49** | |
| 9006502 | | 50ML | 120 | 134.00 | 1.11 | |
| | **(24722)** | **65.02 on 1cs** | | **68.98** | **0.57** | |
| **BERENTZEN ICEMINT 100º** | | | | | | |
| 9189007 | | 750ML | 6 | 113.96 | 18.99 | |
| **BERENTZEN PEACH LIQUEUR 40º** | | | | | | |
| 9231376 | | 750ML | 6 | 89.96 | 14.99 | |
| | **(24721)** | **0.50 on 3bt** | | | **14.49** | |
| | **(24721)** | **1.50 on 6bt** | | | **13.49** | |
| | **(24721)** | **2.50 on 18bt** | | | **12.49** | |
| | **(24721)** | **3.50 on 60bt** | | | **11.49** | |
| **BERENTZEN PEAR LIQUEUR 30º** | | | | | | |
| 9188989 | | 750ML | 6 | 89.96 | 14.99 | |
| | **(24721)** | **0.50 on 3bt** | | | **14.49** | |
| | **(24721)** | **1.50 on 6bt** | | | **13.49** | |
| | **(24721)** | **2.50 on 18bt** | | | **12.49** | |
| | **(24721)** | **3.50 on 60bt** | | | **11.49** | |
| **BERENTZEN WILD CHERRY LIQUEUR 32º** | | | | | | |
| 9188988 | | 750ML | 6 | 89.96 | 14.99 | |
| | **(24721)** | **0.50 on 3bt** | | | **14.49** | |
| | **(24721)** | **1.50 on 6bt** | | | **13.49** | |
| | **(24721)** | **2.50 on 18bt** | | | **12.49** | |
| | **(24721)** | **3.50 on 60bt** | | | **11.49** | |
| **BIGALLET CHINA CHINA 40º** | | | | | | |
| 9198891 | | 750ML | 12 | 359.92 | 29.99 | |
| **BIGALLET THYM 35º** | | | | | | |
| 9239974 | | 750ML | 6 | 179.96 | 29.99 | |
| **BINYAMINA BANANA LIQUEUR 54º** | | | | | | |
| 9115657 | | 750ML | 12 | 183.98 | 15.33 | |
| **BINYAMINA CHOCLATE LIQUEUR 34º** | | | | | | |
| 9097398 | | 750ML | 12 | 183.99 | 15.33 | |
| **BLARNEYS IRISH CREAM 34º** | | | | | | |
| 9219354 | | 1L | 12 | 105.52 | 8.79 | |
| 9219355 | | 750ML | 12 | 86.32 | 7.19 | |
| **BOTTICELLI GOURMET CAPPUCCINO 33º** | | | | | | |
| 9079433 | | 750ML | 6 | 59.96 | 9.99 | |
| **BOULAINE AMARETTO 27º** | | | | | | |
| 9008969 | | 1L | 12 | 59.92 | 4.99 | |
| **BOULAINE ANISETTE 28º** | | | | | | |
| 9016740 | | 1L | 12 | 59.92 | 4.99 | |
| **BOULAINE BANANA LIQUOR 28º** | | | | | | |
| 9016741 | | 1L | 12 | 59.92 | 4.99 | |
| **BOULAINE BLACKBERRY BRANDY 28º** | | | | | | |
| 9016742 | | 1L | 12 | 59.92 | 4.99 | |
| **BOULAINE BUTTERSCOTCH SCHNAPPS 28º** | | | | | | |
| 9016745 | | 1L | 12 | 59.92 | 4.99 | |
| **BOULAINE COFFEE LIQUEUR 28º** | | | | | | |
| 9016756 | | 1L | 12 | 59.92 | 4.99 | |
| **BOULAINE CREME DE CACAO BROWN 27º** | | | | | | |
| 9008971 | | 1L | 12 | 59.92 | 4.99 | |
| **BOULAINE CREME DE CACAO WHITE 28º** | | | | | | |
| 9016743 | | 1L | 12 | 59.92 | 4.99 | |
| **BOULAINE CREME DE MENTHE GREEN 28º** | | | | | | |
| 9016744 | | 1L | 12 | 59.92 | 4.99 | |
| **BOULAINE CREME DE MENTHE WHITE 27º** | | | | | | |
| 9008972 | | 1L | 12 | 59.92 | 4.99 | |
| **BOULAINE CURACAO BLUE 27º** | | | | | | |
| 9008970 | | 1L | 12 | 59.92 | 4.99 | |
| **BOULAINE HAZELNUT LIQUEUR 27º** | | | | | | |
| 9008973 | | 1L | 12 | 59.92 | 4.99 | |
| **BOULAINE MELON LIQUEUR 27º** | | | | | | |
| 9008974 | | 1L | 12 | 59.92 | 4.99 | |
| **BOULAINE PEACH SCHNAPPS 28º** | | | | | | |
| 9016747 | | 1L | 12 | 59.92 | 4.99 | |
| **BOULAINE PEPPERMINT SCHNAPPS 27º** | | | | | | |
| 9008965 | | 1L | 12 | 59.92 | 4.99 | |
| **BOULAINE SLOE GIN 28º** | | | | | | |
| 9016748 | | 1L | 12 | 59.92 | 4.99 | |
| **BOULAINE SOUR APPLE SCHNAPPS 28º** | | | | | | |
| 9016758 | | 1L | 12 | 59.92 | 4.99 | |
| **BOULAINE TRIPLE SEC 27º** | | | | | | |
| 9008964 | | 1.75L | 6 | 47.96 | 7.99 | |
| 9008966 | | 1L | 12 | 58.72 | 4.89 | |
| **BOULAINE VANILLA SCHNAPPS 28º** | | | | | | |
| 9028310 | | 1L | 12 | 59.92 | 4.99 | |
| **BRADY'S IRISH CREAM 34º** | | | | | | |
| 9003694 | | 1.75L | 6 | 92.96 | 15.49 | |
| | **(16331)** | **21.00 on 1cs** | | **71.96** | **11.99** | |
| 9003681 | | 1L | 12 | 113.92 | 9.49 | |
| 9003680 | | 750ML | 12 | 89.92 | 7.49 | |
| 9235627 | PET | 50ML | FC | 41.68 | 0.69 | |
| **CAFE OLE 53 34º** | | | | | | |
| 9262890 | | 750ML | 12 | 83.92 | 6.99 | |
| | **(25744)** | **3.00 on 1bt** | | | **3.99** | |
| **CASTELLO MIO SAMBUCA 76º** | | | | | | |
| 9163972 | | 750ML | 6 | 95.96 | 15.99 | |
| | **(25404)** | **9.33 on 1bt** | | | **6.66** | |
| | **(25404)** | **10.66 on 6bt** | | | **5.33** | |
| | **(25404)** | **11.33 on 12bt** | | | **4.66** | |
| **CASTELLO MIO ESPRESSO 80º** | | | | | | |
| 9163973 | | 750ML | 6 | 95.96 | 15.99 | |
| | **(25404)** | **9.33 on 1bt** | | | **6.66** | |
| | **(25404)** | **10.66 on 6bt** | | | **5.33** | |
| | **(25404)** | **11.33 on 12bt** | | | **4.66** | |
| **CELTIC HONEY LIQUEUR 60º** | | | | | | |
| 9197071 | | 750ML | 6 | 113.96 | 18.99 | |
| **DRAMBUIE 80º** | | | | | | |
| 0092007 | | 1L | 6 | 218.30 | 36.38 | |
| 0092049 | | 750ML | 12 | 357.52 | 29.79 | 1/28.99 |
| 0092015 | | 375ML | 12 | 187.96 | 15.66 | |
| 0092098 | | 50ML | 120 | 383.38 | 3.19 | |
| **GIFFARD ABRICOT DU ROUSSILLON 50º** | | | | | | |
| 9198903 | | 750ML | 6 | 155.96 | 25.99 | |
| | **(23460)** | **1.00 on 6bt** | | | **24.99** | |
| **GIFFARD BANANE DU BRESIL 50º** | | | | | | |
| 9198904 | | 750ML | 6 | 155.96 | 25.99 | |
| | **(23460)** | **1.00 on 6bt** | | | **24.99** | |
| **GIFFARD BLUE CURACAO 50º** | | | | | | |
| 9318380 | | 750ML | 6 | 125.96 | 20.99 | |
| | **(23460)** | **1.00 on 6bt** | | | **19.99** | |
| **GIFFARD CARIBBEAN PINEAPPLE 32º** | | | | | | |
| 9260845 | | 750ML | 6 | 155.96 | 25.99 | |
| | **(23460)** | **1.00 on 6bt** | | | **24.99** | |
| **GIFFARD CASSIS NOIR DE BOURGOGNE 40º** | | | | | | |
| 9198905 | | 750ML | 6 | 155.96 | 25.99 | |
| | **(23460)** | **1.00 on 6bt** | | | **24.99** | |
| **GIFFARD CREME DE FRAISE DES BOIS 32º** | | | | | | |
| 9198906 | | 750ML | 6 | 125.96 | 20.99 | |
| | **(23460)** | **1.00 on 6bt** | | | **19.99** | |
| **GIFFARD CREME DE FRAMBOISE 32º** | | | | | | |
| 9198907 | | 750ML | 6 | 125.96 | 20.99 | |
| | **(23460)** | **1.00 on 6bt** | | | **19.99** | |
| **GIFFARD CREME DE MURE 32º** | | | | | | |
| 9198908 | | 750ML | 6 | 125.96 | 20.99 | |
| | **(23460)** | **1.00 on 6bt** | | | **19.99** | |
| **GIFFARD CREME DE PAMPLEMOUSSE ROSE 32º** | | | | | | |
| 9198800 | | 750ML | 6 | 125.96 | 20.99 | |
| | **(23460)** | **1.00 on 6bt** | | | **19.99** | |
| **GIFFARD CREME DE LA PASSION 32º** | | | | | | |
| 9260847 | | 750ML | 6 | 125.96 | 20.99 | |
| | **(23460)** | **1.00 on 6bt** | | | **19.99** | |
| **GIFFARD CREME DE PECHE VIGNE 32º** | | | | | | |
| 9198909 | | 750ML | 6 | 125.96 | 20.99 | |
| | **(23460)** | **1.00 on 6bt** | | | **19.99** | |
| **GIFFARD CREME DE VIOLETTE 32º** | | | | | | |
| 9198802 | | 750ML | 6 | 125.96 | 20.99 | |
| | **(23460)** | **1.00 on 6bt** | | | **19.99** | |
| **GIFFARD GINGER OF THE INDIES 70º** | | | | | | |
| 9198803 | | 750ML | 6 | 155.96 | 25.99 | |
| | **(23460)** | **1.00 on 6bt** | | | **24.99** | |
| **GIFFARD LICHI LI 36º** | | | | | | |
| 9198804 | | 750ML | 6 | 125.96 | 20.99 | |
| | **(23460)** | **1.00 on 6bt** | | | **19.99** | |
| **GIFFARD RHUBARB 32º** | | | | | | |
| 9331333 | | 750ML | 6 | 125.96 | 20.99 | |
| | **(23460)** | **1.00 on 6bt** | | | **19.99** | |
| **GIFFARD TRIPLE SEC 80º** | | | | | | |
| 9198807 | | 750ML | 6 | 137.96 | 22.99 | |
| | **(23460)** | **1.00 on 6bt** | | | **21.99** | |
| **GIFFARD VANILLE DE MADAGASCAR 40º** | | | | | | |
| 9198808 | | 750ML | 6 | 155.96 | 25.99 | |
| | **(23460)** | **1.00 on 6bt** | | | **24.99** | |
| **GIFFARD WHITE CACAO 50º** | | | | | | |
| 9198911 | | 750ML | 6 | 125.96 | 20.99 | |
| | **(23460)** | **1.00 on 6bt** | | | **19.99** | |
| **GIFFARD WILD ELDERFLOWER 40º** | | | | | | |
| 9235991 | | 750ML | 6 | 155.96 | 25.99 | |
| | **(23460)** | **1.00 on 6bt** | | | **24.99** | |
| **GOZIO AMARETTO 48º** | | | | | | |
| 9002394 | | 750ML | 6 | 105.56 | 17.59 | |
| **HEERING CHERRY LIQUEUR 48º** | | | | | | |
| 9060243 | | 750ML | 12 | 275.92 | 22.99 | |
| | **(18344)** | **30.00 on 1cs** | | **245.92** | **20.49** | |
| **IRISH MANOR IRISH CREAM 34º** | | | | | | |
| 9016921 | | 1.75L | 6 | 110.00 | 18.33 | |
| 9016922 | | 1L | 6 | 62.96 | 10.49 | |
| 9027006 | | 750ML | 6 | 52.76 | 8.79 | |
| **JAAN PAAN LIQUEUR 50º** | | | | | | |
| 9257420 | | 750ML | 6 | 131.96 | 21.99 | |
| | **(23117)** | **12.00 on 2cs** | | **119.96** | **19.99** | |
| **JACQUINS AMARETTO 56º** | | | | | | |
| 9016685 | | 1L | 12 | 111.52 | 9.29 | |
| 9016686 | | 750ML | 12 | 117.52 | 9.79 | |
| **JACQUINS ANISETTE 60º** | | | | | | |
| 9016687 | | 1L | 12 | 111.52 | 9.29 | |
| **JACQUINS APRICOT BRANDY 66º** | | | | | | |
| 9016689 | | 1.75L | 6 | 104.96 | 17.49 | |
| 9016690 | | 1L | 12 | 108.28 | 9.02 | |
| 9016691 | | 750ML | 12 | 119.92 | 9.99 | |
| 9016692 | | 375ML | 24 | 107.86 | 4.49 | |
| 9016693 | | 200ML | 48 | 106.78 | 2.22 | |
| **JACQUINS BLACKBERRY BRANDY 70º** | | | | | | |
| 9016694 | | 1.75L | 6 | 104.96 | 17.49 | |
| 9016695 | | 1L | 12 | 108.28 | 9.02 | |
| 9016696 | | 750ML | 12 | 119.92 | 9.99 | |
| 9016697 | | 375ML | 24 | 107.86 | 4.49 | |
| 9016698 | | 200ML | 48 | 106.78 | 2.22 | |
| **JACQUINS CHERRY BRANDY 66º** | | | | | | |
| 9016699 | | 1L | 12 | 108.28 | 9.02 | |
| 9016700 | | 750ML | 12 | 119.92 | 9.99 | |
| 9016701 | | 375ML | 24 | 107.86 | 4.49 | |
| 9016702 | | 200ML | 48 | 106.78 | 2.22 | |
| **JACQUIN COFFEE BRANDY 66º** | | | | | | |
| 9314224 | | 1L | 12 | 80.00 | 6.66 | |
| | **(25226)** | **2.67 on 1bt** | | | **3.99** | |
| **JACQUINS CREME DE BANANA 50º** | | | | | | |
| 9016703 | | 750ML | 12 | 117.52 | 9.79 | |
| **JACQUINS CREME DE CASSIS 32º** | | | | | | |
| 9016721 | | 750ML | 12 | 71.96 | 5.99 | |
| **JACQUINS CREME DE MENTHE GREEN 42º** | | | | | | |
| 9016717 | | 750ML | 12 | 119.92 | 9.99 | |
| **JACQUINS CREME DE MENTHE WHITE 42º** | | | | | | |
| 9016719 | | 750ML | 12 | 119.92 | 9.99 | |
| **JACQUINS GINGER BRANDY 70º** | | | | | | |
| 9016704 | | 1.75L | 6 | 104.96 | 17.49 | |
| 9016705 | | 1L | 12 | 108.28 | 9.02 | |
| 9016706 | | 750ML | 12 | 119.92 | 9.99 | |
| 9016707 | | 375ML | 24 | 107.86 | 4.49 | |
| 9016708 | | 200ML | 48 | 106.78 | 2.22 | |

| Item# | Vt/Asst | Size | BPC | Case Price | TM Bot Price | LM Bot Comp |
|---|---|---|---|---|---|---|
| **JACQUINS KUMMEL 54º** | | | | | | |
| 9008976 | | 750ML | 12 | 119.92 | 9.99 | |
| **JACQUINS PEACH BRANDY 66º** | | | | | | |
| 9016709 | | 1L | 12 | 108.28 | 9.02 | |
| 9016710 | | 750ML | 12 | 119.92 | 9.99 | |
| 9016711 | | 375ML | 24 | 107.86 | 4.49 | |
| 9016712 | | 200ML | 48 | 106.78 | 2.22 | |
| **JACQUINS PEPPERMINT SCHNAPPS 54º** | | | | | | |
| 9016722 | | 1.75L | 6 | 95.96 | 15.99 | |
| 9016725 | | 1L | 12 | 107.92 | 8.99 | |
| 9016723 | | 750ML | 12 | 107.92 | 8.99 | |
| 9016724 | | 375ML | 24 | 95.86 | 3.99 | |
| 9016726 | | 200ML | 48 | 95.74 | 1.99 | |
| **JACQUINS ROCK & RYE FRUIT 54º** | | | | | | |
| 9016728 | | 750ML | 12 | 119.92 | 9.99 | |
| **JACQUINS SLOE GIN 48º** | | | | | | |
| 9016732 | | 750ML | 12 | 119.92 | 9.99 | |
| 9016734 | | 200ML | 48 | 95.74 | 1.99 | |
| **JACQUINS TRIPLE SEC 48º** | | | | | | |
| 9016736 | | 750ML | 12 | 119.92 | 9.99 | |
| **LICOR 43 62º** | | | | | | |
| 9086471 | | 1.75L | 6 | 239.94 | 39.99 | |
| 9001634 | | 1L | 12 | 325.08 | 27.09 | |
| 9001633 | | 750ML | 12 | 227.99 | 18.99 | |
| 9001635 | | 375ML | 12 | 131.93 | 10.99 | |
| 9118420 | | 50ML | 60 | 119.99 | 1.99 | |
| **MEKHONG THE SPIRIT OF THAILAND 70º** | | | | | | |
| 9094973 | | 750ML | 12 | 167.92 | 13.99 | |
| **MONTEBELLO LONG ISLAND ICED TEA 42º** | | | | | | |
| 9016837 | | 1.75L | 6 | 67.12 | 11.18 | |
| 9016838 | | 1L | 12 | 80.92 | 6.74 | |
| 9016839 | | 750ML | 12 | 74.56 | 6.21 | |
| 9016840 | | 375ML | 24 | 78.10 | 3.25 | |
| 9016841 | | 200ML | 48 | 93.82 | 1.95 | |
| **OLD PULTENEY STROMA 70º** | | | | | | |
| 9222710 | | 750ML | 6 | 149.96 | 24.99 | |
| **PALLINI LIMONCELLO 52º** | | | | | | |
| 9003692 | | 750ML | 6 | 107.96 | 17.99 | |
| **PALLINI LIMONCELLO CREAM º34** | | | | | | |
| 9267649 | | 750ML | 6 | 107.96 | 17.99 | |
| **PALLINI PEACHCELLO 52º** | | | | | | |
| 9003701 | | 750ML | 6 | 107.96 | 17.99 | |
| **PALLINI RASPICELLO 52º** | | | | | | |
| 9003700 | | 750ML | 6 | 107.96 | 17.99 | |
| **PENNSYLVANIA DUTCH PUMPKIN CREAM 25º** | | | | | | |
| 9143048 | | 1.75L | FC | 80.00 | 13.33 | |
| 9143018 | | 750ML | FC | 79.96 | 6.66 | |
| **PENN DUTCH ROOT BEER SCHNAPPS 42º** | | | | | | |
| 9271308 | | 750ML | 12 | 79.96 | 6.66 | |
| **ROYALE CLUB AMARETTO 30º** | | | | | | |
| 9240223 | | 1L | 12 | 48.00 | 4.00 | |
| **ROYALE CLUB BLACK RASPBERRY 30º** | | | | | | |
| 9240224 | | 1L | 12 | 48.00 | 4.00 | |
| **ROYALE CLUB BLUE CURACAO 30º** | | | | | | |
| 9240225 | | 1L | 12 | 48.00 | 4.00 | |
| **ROYALE CLUB BUTTERSCOTCH 30º** | | | | | | |
| 9240226 | | 1L | 12 | 48.00 | 4.00 | |
| **ROYALE CLUB CREME DE BANANA 30º** | | | | | | |
| 9257155 | | 1L | 12 | 48.00 | 4.00 | |
| **ROYALE CLUB CREME DE CACAO DARK 30º** | | | | | | |
| 9240227 | | 1L | 12 | 48.00 | 4.00 | |
| **ROYALE CLUB CREME DE CACAO WHITE 30º** | | | | | | |
| 9240216 | | 1L | 12 | 48.00 | 4.00 | |
| **ROYALE CLUB MELON 30º** | | | | | | |
| 9240221 | | 1L | 12 | 48.00 | 4.00 | |
| **ROYALE CLUB PEACH 30º** | | | | | | |
| 9240217 | | 1L | 12 | 48.00 | 4.00 | |
| **ROYALE CLUB PEPPERMINT 30º** | | | | | | |
| 9240218 | | 1L | 12 | 48.00 | 4.00 | |
| **ROYALE CLUB SOUR APPLE 30º** | | | | | | |
| 9240219 | | 1L | 12 | 48.00 | 4.00 | |
| **ROYALE CLUB TRIPLE SEC 30º** | | | | | | |
| 9240220 | | 1L | 12 | 48.00 | 4.00 | |
| **SCHMERLING'S CHOCOLATE LIQUEUR 34º** | | | | | | |
| 9109884 | | 750ML | 12 | 183.99 | 15.33 | |
| | **(15978)** | **8.03 on 1cs** | | **175.96** | **14.66** | |
| **SOLERNO BLOOD ORANGE LIQUEUR 80º** | | | | | | |
| 9079658 | | 750ML | 6 | 167.96 | 27.99 | |
| **SOUL CACHACA 80º** | | | | | | |
| 9174036 | | 750ML | 6 | 135.98 | 22.66 | |
| | **(25143)** | **1.33 on 2bt** | | | **21.33** | |
| | **(25143)** | **2.67 on 6bt** | | | **19.99** | |
| **SWEET REVENGE LIQUEUR 71º** | | | | | | |
| 9243519 | | 750ML | 6 | 101.96 | 16.99 | |
| **SWEET REVENGE W/SHOT GLASSES 77º** | | | | | | |
| 9195656 | | 750ML | FC | 101.96 | 16.99 | |
| **TEKIRDAG RAKISI 90º** | | | | | | |
| 9169088 | | 1L | 6 | 167.96 | 27.99 | |
| | **(20550)** | **1.00 on 1bt** | | | **26.99** | |
| **TEKIRDAG RAKISI GOLD 90º** | | | | | | |
| 9169089 | | 1L | 6 | 227.96 | 37.99 | |
| | **(20581)** | **1.00 on 1bt** | | | **36.99** | |
| **TRADER VICS CHOCOLATE LIQUEUR 53º** | | | | | | |
| 9096038 | | 750ML | 6 | 89.96 | 14.99 | |
| **TRADER VICS COFFEE LIQUEUR 53º** | | | | | | |
| 9058819 | | 750ML | 6 | 89.96 | 14.99 | |
| **TRADER VICS MACADAMIA LIQUEUR 53º** | | | | | | |
| 9058818 | | 750ML | 6 | 95.96 | 15.99 | |
| **VILLA MASSA LIMONCELLO 60º** | | | | | | |
| 9019552 | | 750ML | 6 | 115.99 | 19.33 | |
| | **(19465)** | **8.00 on 1cs** | | **107.99** | **17.99** | |
| | **(19465)** | **14.00 on 2cs** | | **101.99** | **16.99** | |
| **WALDERS CREAMY COFFEE LIQUEUR 34º** | | | | | | |
| 9017540 | | 750ML | 12 | 215.92 | 17.99 | |
| | **(12910)** | **12.00 on 1cs** | | **203.92** | **16.99** | |
| **WALDERS VODKA & VANILLA 34º** | | | | | | |
| 9126495 | | 750ML | 12 | 215.92 | 17.99 | |
| | **(12910)** | **12.00 on 1cs** | | **203.92** | **16.99** | |
| **XANTE PEAR COGNAC LIQUEUR 76º** | | | | | | |
| 9140957 | | 750ML | 6 | 179.96 | 29.99 | |
| | **(18344)** | **1.53 on 3bt** | | | **28.46** | |
| **YENI RAKI 90º** | | | | | | |
| 9169087 | | 750ML | 12 | 239.92 | 19.99 | |
| | **(18434)** | **1.00 on 1bt** | | | **18.99** | |
| 9169086 | | 50ML | 96 | 115.37 | 1.20 | |
| | **(25782)** | **19.86 on 1cs** | | **95.51** | **0.99** | |
| **ZACARIAH HARRIS EGG NOG 30º** | | | | | | |
| 9258854 | | 1.75L | 6 | 71.96 | 11.99 | |
| 9168972 | | 750ML | 12 | 71.04 | 5.92 | |
| **ZACHLAWI FIG ARAK 80º** | | | | | | |
| 9144916 | | 750ML | 12 | 299.92 | 24.99 | |
| **ZACHLAWI TRADITIONAL ARAK 86º** | | | | | | |
| 9126497 | | 750ML | 12 | 299.92 | 24.99 | |

## *Pisco*

| Item# | Vt/Asst | Size | BPC | Case Price | TM Bot Price | LM Bot Comp |
|---|---|---|---|---|---|---|
| **PISCO PORTON 86º** | | | | | | |
| 9146257 | | 750ML | 6 | 204.38 | 34.06 | |
| | **(15958)** | **0.83 on 3bt** | | | **33.23** | |
| | **(15958)** | **1.83 on 6bt** | | | **32.23** | |
| 9155770 | | 375ML | 12 | 131.92 | 10.99 | |
| 9132442 | | 50ML | 60 | 261.89 | 4.36 | |
| **PISCO PORTON ACHOLADO 86º** | | | | | | |
| 9223950 | | 750ML | 6 | 155.94 | 25.99 | |
| | **(19852)** | **0.50 on 3bt** | | | **25.49** | |
| | **(19852)** | **1.00 on 6bt** | | | **24.99** | |
| **LA CARAVEDO PISCO PURO QUEBRANTA 80º** | | | | | | |
| 9181660 | | 750ML | 6 | 119.96 | 19.99 | |
| | **(16271)** | **2.00 on 3bt** | | | **17.99** | |
| | **(16271)** | **4.00 on 6bt** | | | **15.99** | |

## *Prepared Cocktails*

| Item# | Vt/Asst | Size | BPC | Case Price | TM Bot Price | LM Bot Comp |
|---|---|---|---|---|---|---|
| **BARTENDERS COCONUT RUM 25º** | | | | | | |
| 9008815 | PET | 1.75L | FC | 71.96 | 11.99 | |
| **BARTENDERS HORCHATA 28º** | | | | | | |
| 9254220 | PET | 1.75L | FC | 71.96 | 11.99 | |
| 9254219 | | 750ML | FC | 50.96 | 8.49 | |
| **BARTENDERS HOT SEX 25º** | | | | | | |
| 9016818 | | 1.75L | FC | 71.96 | 11.99 | |
| 9093311 | | 750ML | FC | 50.96 | 8.49 | |
| **BARTENDERS HOT SEX & BRANDY 25º** | | | | | | |
| 9282769 | | 750ML | FC | 50.96 | 8.49 | |
| **BARTENDERS I'M BANANAS OVER YOU 25º** | | | | | | |
| 9016821 | | 1.75L | FC | 71.96 | 11.99 | |
| 9097627 | | 750ML | FC | 50.96 | 8.49 | |
| **BARTENDERS I'M COCONUT OVER YOU 21º** | | | | | | |
| 9154261 | | 750ML | FC | 50.96 | 8.49 | |
| **BARTENDERS KICKASS MUDSLIDE 25º** | | | | | | |
| 9008802 | PET | 1.75L | FC | 71.96 | 11.99 | |
| 9097652 | | 750ML | FC | 50.96 | 8.49 | |
| **BARTENDERS LONG ISLAND ICED TEA 42º** | | | | | | |
| 9176227 | PET | 1.75L | FC | 71.96 | 11.99 | |
| 9173301 | | 750ML | FC | 50.96 | 8.49 | |
| **BARTENDERS MARGARITA 25º** | | | | | | |
| 9008819 | PET | 1.75L | FC | 71.96 | 11.99 | |
| 9097630 | | 750ML | FC | 50.96 | 8.49 | |
| **BARTENDERS ORANGE CREAM 25º** | | | | | | |
| 9016820 | | 1.75L | FC | 71.96 | 11.99 | |
| 9097622 | | 750ML | FC | 50.96 | 8.49 | |
| **BARTENDERS PINA COLADA 25º** | | | | | | |
| 9016813 | | 1.75L | FC | 71.96 | 11.99 | |
| **CUTWATER FUGU HORCHATA COLD BREW RTD 13º** | | | | | | |
| 9333956 | CAN | 12oz | FC | 69.50 | 2.89 | |
| **CUTWATER SPICY BLOODY MARY 20º** | | | | | | |
| 9263858 | CAN | 12oz | FC | 57.62 | 2.40 | |
| **CUTWATER MARGARITA LIME RTD 13º** | | | | | | |
| 9311806 | CAN | 12oz | FC | 57.62 | 2.40 | |
| **CUTWATER PALOMA RTD 7º** | | | | | | |
| 9311807 | CAN | 12oz | FC | 57.62 | 2.40 | |
| **CUTWATER OLD GROVE GIN & TONIC RTD 12.4º** | | | | | | |
| 9255613 | CAN | 12oz | FC | 57.62 | 2.40 | |
| **CUTWATER RUM & COLA RTD 14º** | | | | | | |
| 9255719 | CAN | 12oz | FC | 57.62 | 2.40 | |
| **CUTWATER RUM & GINGER ALE RTD 14º** | | | | | | |
| 9255718 | CAN | 12oz | FC | 57.62 | 2.40 | |
| **CUTWATER CUCUMBER VODKA SODA RTD 5º** | | | | | | |
| 9330333 | CAN | 12oz | FC | 57.62 | 2.40 | |
| **CUTWATER GRAPEFRUIT VODKA SODA RTD 5º** | | | | | | |
| 9330335 | CAN | 12oz | FC | 57.62 | 2.40 | |
| **CUTWATER VODKA SODA LIME RTD 5º** | | | | | | |
| 9330337 | CAM | 12oz | FC | 57.62 | 2.40 | |
| **CUTWATER VODKA SODA MULE RTD 14º** | | | | | | |
| 9263174 | CAN | 12oz | FC | 57.62 | 2.40 | |
| **CUTWATER WHISKEY LEMON TEA RTD 7º** | | | | | | |
| 9284813 | CAN | 12oz | FC | 57.62 | 2.40 | |
| **CUTWATER WHISKEY HIGHBALL RTD 10º** | | | | | | |
| 9284812 | CAN | 12oz | FC | 57.62 | 2.40 | |
| **DOGFISH HEAD SONIC ARCHEOLOGY 50º** | | | | | | |
| 9266428 | | 750ML | 6 | 143.96 | 23.99 | |
| | **(19564)** | **1.00 on 2bt** | | | **22.99** | |
| | **(19567)** | **2.00 on 6bt** | | | **21.99** | |
| **GOSLINGS DARK & STORMY PREMIX 18º** | | | | | | |
| 9147314 | | 8.4oz | FC | 39.96 | 1.66 | |
| **MONACO VODKA BLACK RASPBERRY 18º** | | | | | | |
| 9198542 | CAN | 12oz | FC | 23.92 | 1.99 | |
| | **(22172)** | **3.92 on 3cs** | | **20.00** | **1.66** | |
| **MONACO VODKA BLUE CRUSH 18º** | | | | | | |
| 9261385 | CAN | 12oz | FC | 23.92 | 1.99 | |
| | **(22172)** | **3.92 on 3cs** | | **20.00** | **1.66** | |
| 9320727 | 6/4P | 12oz | FC | 47.84 | 1.99 | |
| | **(22172)** | **7.84 on 3cs** | | **40.00** | **1.66** | |
| **MONACO VODKA CITRUS RUSH 18º** | | | | | | |
| 9198543 | CAN | 12oz | FC | 23.92 | 1.99 | |
| | **(22172)** | **3.92 on 3cs** | | **20.00** | **1.66** | |
| 9260968 | 6/4P | 12oz | FC | 47.84 | 1.99 | |
| | **(22172)** | **7.84 on 3cs** | | **40.00** | **1.66** | |
| **MONACO VODKA CRANBERRY 18º** | | | | | | |
| 9198544 | CAN | 12oz | FC | 23.92 | 1.99 | |
| | **(22172)** | **3.92 on 3cs** | | **20.00** | **1.66** | |
| **MONACO VODKA LEMON LIME 9º** | | | | | | |
| 9322793 | 6/4P | 12oz | FC | 47.84 | 1.99 | |
| | **(22172)** | **7.84 on 3cs** | | **40.00** | **1.66** | |
| **MONACO VODKA MANGO-PEACH 18º** | | | | | | |
| 9198546 | CAN | 12oz | FC | 23.92 | 1.99 | |
| | **(22172)** | **3.92 on 3cs** | | **20.00** | **1.66** | |

| Item# | Vt/Asst | Size | BPC | Case Price | TM Bot Price | LM Bot Comp |
|---|---|---|---|---|---|---|
| **MONACO VODKA TEQUILA LIME CRUSH 18º** | | | | | | |
| 9244434 | CAN | 12oz | FC | 23.92 | 1.99 | |
| | **(22172)** | **3.92 on 3cs** | | **20.00** | **1.66** | |
| 9260969 | 6/4P | 12oz | FC | 47.84 | 1.99 | |
| | **(22172)** | **7.84 on 3cs** | | **40.00** | **1.66** | |
| **MONACO VODKA TROPICAL RUSH 18º** | | | | | | |
| 9300346 | CAN | 12oz | FC | 23.92 | 1.99 | |
| | **(22172)** | **3.92 on 3cs** | | **20.00** | **1.66** | |
| 9320726 | 6/4P | 12oz | FC | 47.84 | 1.99 | |
| | **(22172)** | **7.84 on 3cs** | | **40.00** | **1.66** | |
| **MONACO VODKA TROPICAL SODA 9º** | | | | | | |
| 9322792 | 6/4P | 12oz | FC | 47.84 | 1.99 | |
| | **(22172)** | **7.84 on 3cs** | | **40.00** | **1.66** | |
| **TRADER VICS MAI TAI RTD 20º** | | | | | | |
| 9152991 | | 1.75L | FC | 43.92 | 7.32 | |

# WINE

## United States

### CAPRICCIO

| | | | | | | |
|---|---|---|---|---|---|---|
| **RED SANGRIA** | | | | | | |
| 9278427 | | 750ML | FC | 32.00 | 5.33 | |
| 9238399 | 6/4 | 375ML | FC | 48.00 | 2.00 | |
| **WHITE SANGRIA** | | | | | | |
| 9338730 | | 750ML | FC | 32.00 | 5.33 | |

## American Sparkling

### MYX FUSIONS

| | | | | | | |
|---|---|---|---|---|---|---|
| **MOSCATO** | | | | | | |
| 9243558 | | 750ML | FC | 71.92 | 5.99 | |
| | **(19968)** | **15.96 on 3cs** | | **55.96** | **4.66** | **25/4.16** |
| 9180752 | | 375ML | FC | 40.00 | 3.33 | |
| | **(25222)** | **16.08 on 1cs** | | **23.92** | **1.99** | |
| 9166183 | | 187ML | FC | 39.96 | 1.66 | |
| | **(11049)** | **4.00 on 3cs** | | **35.96** | **1.49** | **25/1.33** |
| **MOSCATO COCONUT** | | | | | | |
| 9166221 | | 187ML | FC | 39.96 | 1.66 | |
| | **(11049)** | **4.00 on 3cs** | | **35.96** | **1.49** | **25/1.33** |
| **CONCORD** | | | | | | |
| 9322371 | CAN | 250ML | FC | 39.96 | 1.66 | |
| 9322200 | | 187ML | FC | 39.96 | 1.66 | |
| | **(11049)** | **4.00 on 3cs** | | **35.96** | **1.49** | **25/1.33** |
| **MOSCATO MANGO** | | | | | | |
| 9180754 | | 375ML | FC | 40.00 | 3.33 | |
| | **(25222)** | **16.08 on 1cs** | | **23.92** | **1.99** | |
| 9191000 | | 187ML | FC | 39.96 | 1.66 | |
| | **(11049)** | **4.00 on 3cs** | | **35.96** | **1.49** | **25/1.33** |
| **MOSCATO PEACH** | | | | | | |
| 9243559 | | 750ML | FC | 71.92 | 5.99 | |
| | **(19968)** | **15.96 on 3cs** | | **55.96** | **4.66** | **25/4.16** |
| 9166220 | | 187ML | FC | 39.96 | 1.66 | |
| | **(11049)** | **4.00 on 3cs** | | **35.96** | **1.49** | **25/1.33** |
| **SANGRIA BERRY** | | | | | | |
| 9192368 | | 187ML | FC | 39.96 | 1.66 | |
| | **(11049)** | **4.00 on 3cs** | | **35.96** | **1.49** | **25/1.33** |
| **SANGRIA TRADITIONAL** | | | | | | |
| 9243557 | | 750ML | FC | 71.92 | 5.99 | |
| | **(19968)** | **15.96 on 3cs** | | **55.96** | **4.66** | **25/4.16** |
| 9192369 | | 187ML | FC | 39.96 | 1.66 | |
| | **(11049)** | **4.00 on 3cs** | | **35.96** | **1.49** | **25/1.33** |
| **SINNER SEMI-SWEET RED** | | | | | | |
| 9262999 | | 750ML | FC | 80.00 | 6.66 | |
| **WHITE TROPICAL SANGRIA** | | | | | | |
| 9240131 | | 750ML | FC | 71.92 | 5.99 | |
| | **(19968)** | **15.96 on 3cs** | | **55.96** | **4.66** | **25/4.16** |
| 9192367 | | 187ML | FC | 39.96 | 1.66 | |
| | **(11049)** | **4.00 on 3cs** | | **35.96** | **1.49** | **25/1.33** |

## California

### BARON HERZOG

| | | | | | | |
|---|---|---|---|---|---|---|
| **BLACK MUSCAT JEUNESSE** | | | | | | |
| 9017066 | | 750ML | 12 | 120.35 | 10.02 | |
| | **(12735)** | **16.43 on 1cs** | | **103.92** | **8.66** | |
| | **(12735)** | **32.35 on 5cs** | | **88.00** | **7.33** | |
| **CABERNET ALEX RESERVE** | | | | | | |
| 9017181 | | 750ML | 12 | 371.92 | 30.99 | |
| **CABERNET SAUVIGNON CALIFORNIA** | | | | | | |
| 9008551 | | 750ML | 12 | 103.96 | 8.66 | |
| | **(15974)** | **8.04 on 1cs** | | **95.92** | **7.99** | |
| **CABERNET SAUVIGNON JEUNESSE** | | | | | | |
| 9011057 | | 750ML | 12 | 120.35 | 10.02 | |
| | **(12735)** | **16.43 on 1cs** | | **103.92** | **8.66** | |
| | **(12735)** | **32.35 on 5cs** | | **88.00** | **7.33** | |
| **CABERNET SAUVIGNON CHALK HILL** | | | | | | |
| 9017198 | 2006 | 750ML | 6 | 383.99 | 63.99 | |
| **CABERNET SAUVIGNON VARIATIONS** | | | | | | |
| 9187174 | #5 | 750ML | 12 | 184.00 | 15.33 | |
| **CAMOUFLAGE** | | | | | | |
| 9219110 | | 750ML | 12 | 263.92 | 21.99 | |
| **CHARDONNAY CALIFORNIA** | | | | | | |
| 9008552 | | 750ML | 12 | 103.96 | 8.66 | |
| | **(15974)** | **8.04 on 1cs** | | **95.92** | **7.99** | |
| **CHARDONNAY JEUNESSE** | | | | | | |
| 9105815 | | 750ML | 12 | 120.35 | 10.02 | |
| | **(12735)** | **16.43 on 1cs** | | **103.92** | **8.66** | |
| | **(12735)** | **32.35 on 5cs** | | **88.00** | **7.33** | |
| **CHARDONNAY SPECIAL RESERVE** | | | | | | |
| 9017199 | | 750ML | 12 | 400.00 | 33.33 | |
| **CHENIN BLANC** | | | | | | |
| 9017175 | | 750ML | 12 | 75.99 | 6.33 | |
| | **(15975)** | **4.07 on 1cs** | | **71.92** | **5.99** | |
| **CHENIN BLANC LATE HARVEST** | | | | | | |
| 9008549 | | 750ML | 12 | 199.99 | 16.66 | |
| **CHENIN BLANC/VIOGNIER** | | | | | | |
| 9194083 | | 750ML | 12 | 103.99 | 8.66 | |
| | **(15975)** | **8.00 on 1cs** | | **95.99** | **7.99** | |
| **JOHANNISBERG RIESLING LATE HARVEST** | | | | | | |
| 9017176 | | 750ML | 12 | 232.00 | 19.33 | |
| **MERLOT** | | | | | | |
| 9017184 | | 750ML | 12 | 103.96 | 8.66 | |
| | **(15974)** | **8.04 on 1cs** | | **95.92** | **7.99** | |
| **ORANGE MUSCAT LATE HARVEST** | | | | | | |
| 9157369 | | 750ML | 12 | 200.00 | 16.66 | |
| **PINK MOSCATO JEUNESSE** | | | | | | |
| 9160618 | | 750ML | 12 | 120.35 | 10.02 | |
| | **(12735)** | **16.43 on 1cs** | | **103.92** | **8.66** | |
| | **(12735)** | **32.35 on 5cs** | | **88.00** | **7.33** | |
| **PINOT GRIGIO** | | | | | | |
| 9105816 | | 750ML | 12 | 103.99 | 8.66 | |
| | **(15975)** | **8.00 on 1cs** | | **95.99** | **7.99** | |
| **PINOT NOIR EDNA VALLEY RESERVE** | | | | | | |
| 9017858 | | 750ML | 12 | 320.35 | 26.69 | |
| **ROSE OF CABERNET SAUVIGNON** | | | | | | |
| 9017067 | | 750ML | 12 | 103.99 | 8.66 | |
| **SAUVIGNON BLANC CALIFORNIA** | | | | | | |
| 9008555 | | 750ML | 12 | 103.99 | 8.66 | |
| | **(15975)** | **8.00 on 1cs** | | **95.99** | **7.99** | |
| **WHITE ZINFANDEL** | | | | | | |
| 9008554 | | 750ML | 12 | 79.96 | 6.66 | |
| | **(15975)** | **8.04 on 1cs** | | **71.92** | **5.99** | **1/5.33** |
| **ZINFANDEL CALIFORNIA** | | | | | | |
| 9008547 | | 750ML | 12 | 103.96 | 8.66 | |
| | **(15974)** | **8.04 on 1cs** | | **95.92** | **7.99** | |
| **ZINFANDEL LATE HARVEST** | | | | | | |
| 9081300 | | 750ML | 12 | 232.00 | 19.33 | |

### BELLACOSA

| | | | | | | |
|---|---|---|---|---|---|---|
| **CABERNET SAUVIGNON NORTH COAST** | | | | | | |
| 9197640 | | 750ML | 12 | 239.99 | 19.99 | |
| | **(8744)** | **40.00 on 1cs** | | **199.99** | **16.66** | |
| | **(8744)** | **60.00 on 2cs** | | **179.99** | **14.99** | |
| **CABERNET SAUVIGNON OAKVILLE** | | | | | | |
| 9259877 | | 750ML | 6 | 399.99 | 66.66 | |

### BENNETT FAMILY

| | | | | | | |
|---|---|---|---|---|---|---|
| **CABERNET SAUVIGNON** | | | | | | |
| 9001492 | 2014 | 750ML | 12 | 199.95 | 16.66 | |
| **CHARDONNAY RESERVE RUSSIAN RIVER** | | | | | | |
| 9009099 | 2016 | 750ML | 12 | 127.99 | 10.66 | |

### CHEN(IN)

| | | | | | | |
|---|---|---|---|---|---|---|
| **CHEN(IN)** | | | | | | |
| 9196600 | | 750ML | 12 | 80.00 | 6.66 | |
| | **(22162)** | **0.67 on 3bt** | | | **5.99** | |

### COVENANT

| | | | | | | |
|---|---|---|---|---|---|---|
| **CABERNET SAUVIGNON NAPA VALLEY** | | | | | | |
| 9120400 | | 750ML | 6 | 443.92 | 73.98 | |
| **CABERNET SAUVIGNON BLEND NAPA** | | | | | | |
| 9244684 | 2014 | 750ML | 6 | 443.92 | 73.98 | |
| **CHARDONNAY LAVAN** | | | | | | |
| 9146711 | | 750ML | 12 | 381.52 | 31.79 | |
| **RED C NAPA VALLEY** | | | | | | |
| 9120471 | 2013 | 750ML | 12 | 391.99 | 32.66 | |
| **RED C SAUVIGNON BLANC** | | | | | | |
| 9189452 | | 750ML | 12 | 239.92 | 19.99 | |
| **TRIBE WHITE** | | | | | | |
| 9189454 | | 750ML | 12 | 320.00 | 26.66 | |

### EPPA

| | | | | | | |
|---|---|---|---|---|---|---|
| **SUPRAFRUTA SANGRIA** | | | | | | |
| 9165156 | | 750ML | 12 | 103.99 | 8.66 | |
| | **(9764)** | **8.00 on 1cs** | | **95.99** | **7.99** | |
| | **(9764)** | **24.00 on 3cs** | | **79.99** | **6.66** | |
| **SUPRAFRUTA WHITE SANGRIA** | | | | | | |
| 9165157 | | 750ML | 12 | 103.99 | 8.66 | |
| | **(9764)** | **8.00 on 1cs** | | **95.99** | **7.99** | |
| | **(9764)** | **24.00 on 3cs** | | **79.99** | **6.66** | |

### GIRARD

| | | | | | | |
|---|---|---|---|---|---|---|
| **ARTISTRY RED NAPA VALLEY** | | | | | | |
| 1585041 | | 750ML | 6 | 209.99 | 34.99 | |
| | **(8744)** | **10.00 on 1cs** | | **199.99** | **33.33** | |
| | **(8744)** | **30.00 on 2cs** | | **179.99** | **29.99** | |
| | **(25893)** | **60.00 on 5cs** | | **149.99** | **24.99** | **2/30.00** |
| **CABERNET SAUVIGNON NAPA** | | | | | | |
| 9080786 | | 750ML | 12 | 359.99 | 29.99 | |
| | **(8744)** | **56.00 on 1cs** | | **303.99** | **25.33** | |
| | **(8744)** | **96.00 on 2cs** | | **263.99** | **21.99** | |
| | **(25893)** | **136.00 on 5cs** | | **223.99** | **18.66** | **2/22.00** |
| **CHARDONNAY RUSSIAN RIVER** | | | | | | |
| 1585942 | | 750ML | 12 | 231.99 | 19.33 | |
| | **(8744)** | **32.00 on 1cs** | | **199.99** | **16.66** | |
| | **(8744)** | **48.00 on 2cs** | | **183.99** | **15.33** | |
| | **(25893)** | **72.00 on 5cs** | | **159.99** | **13.33** | **2/15.33** |
| **PETITE SIRAH** | | | | | | |
| 1585348 | | 750ML | 12 | 319.99 | 26.66 | |
| | **(8744)** | **40.00 on 1cs** | | **279.99** | **23.33** | |
| | **(8744)** | **48.00 on 2cs** | | **271.99** | **22.66** | |
| | **(25893)** | **96.00 on 5cs** | | **223.99** | **18.66** | **2/22.67** |
| **SAUVIGNON BLANC** | | | | | | |
| 1586148 | | 750ML | 12 | 179.99 | 14.99 | |
| | **(8744)** | **20.00 on 1cs** | | **159.99** | **13.33** | |
| | **(8744)** | **36.00 on 2cs** | | **143.99** | **11.99** | |
| | **(25893)** | **44.00 on 5cs** | | **135.99** | **11.33** | **2/12.00** |
| **ZINFANDEL** | | | | | | |
| 1585744 | | 750ML | 12 | 239.99 | 19.99 | |
| | **(8744)** | **16.00 on 1cs** | | **223.99** | **18.66** | |
| | **(25893)** | **80.00 on 5cs** | | **159.99** | **13.33** | **1/18.67** |

### HAGAFEN

| | | | | | | |
|---|---|---|---|---|---|---|
| **CABERNET FRANC NAPA COOMBSVILLE** | | | | | | |
| 9186518 | 2011 | 750ML | 12 | 342.00 | 28.50 | |
| **CABERNET SAUVIGNON ESTATE NAPA** | | | | | | |
| 9004930 | 2010 | 750ML | 12 | 431.92 | 35.99 | |
| **CHARDONNAY NAPA OAK KNOLL** | | | | | | |
| 9004933 | 2013 | 750ML | 12 | 287.92 | 23.99 | |
| **MERLOT ESTATE NAPA** | | | | | | |
| 9004937 | 2013 | 750ML | 12 | 295.92 | 24.66 | |
| **PINOT NOIR NAPA** | | | | | | |
| 9004936 | | 750ML | 12 | 319.92 | 26.66 | |
| **RED BLEND 36TH ANNIVERSARY WINEMAKERS RSV** | | | | | | |
| 9300865 | | 750ML | 12 | 1007.92 | 83.99 | |
| **RIESLING DRY** | | | | | | |
| 9190772 | 2012 | 750ML | 12 | 215.92 | 17.99 | |
| **RIESLING LAKE COUNTY** | | | | | | |
| 9195023 | 2013 | 750ML | 12 | 203.92 | 16.99 | |
| **SAUVIGNON BLANC NAPA** | | | | | | |
| 9004931 | | 750ML | 12 | 203.92 | 16.99 | |

### HERZOG LINEAGE

| | | | | | | |
|---|---|---|---|---|---|---|
| **CABERNET SAUVIGNON** | | | | | | |
| 9290185 | 2016 | 750ML | 12 | 160.00 | 13.33 | |
| | **(24685)** | **8.04 on 1cs** | | **151.96** | **12.66** | |
| **CHARDONNAY** | | | | | | |
| 9290186 | 2016 | 750ML | 12 | 160.00 | 13.33 | |
| | **(24685)** | **8.04 on 1cs** | | **151.96** | **12.66** | |
| **CHOREOGRAPH** | | | | | | |
| 9290184 | 2016 | 750ML | 12 | 160.00 | 13.33 | |
| | **(24685)** | **8.04 on 1cs** | | **151.96** | **12.66** | |
| **PINOT NOIR** | | | | | | |
| 9290187 | 2016 | 750ML | 12 | 160.00 | 13.33 | |
| | **(24685)** | **8.04 on 1cs** | | **151.96** | **12.66** | |

### JOSEPH CARR

| | | | | | | |
|---|---|---|---|---|---|---|
| **CABERNET SAUVIGNON NAPA VALLEY** | | | | | | |
| 9007427 | | 750ML | 12 | 263.99 | 21.99 | |
| | **(8744)** | **24.00 on 1cs** | | **239.99** | **19.99** | |
| | **(8744)** | **32.00 on 3cs** | | **231.99** | **19.33** | |
| **CABERNET SAUVIGNON PASO ROBLES** | | | | | | |
| 9232989 | | 750ML | 12 | 191.99 | 15.99 | |
| | **(8744)** | **32.00 on 1cs** | | **159.99** | **13.33** | |
| | **(8744)** | **48.00 on 3cs** | | **143.99** | **11.99** | **1/13.33** |

| Item# | Vt/Asst | Size | BPC | Case Price | TM Bot Price | LM Bot Comp |
|---|---|---|---|---|---|---|
| **CHARDONNAY** | | | | | | |
| 9012834 | | 750ML | 12 | 183.99 | 15.33 | |
| | (8744) | 24.00 on 1cs | | 159.99 | 13.33 | |
| | (8744) | 32.00 on 3cs | | 151.99 | 12.66 | |
| **MERLOT** | | | | | | |
| 9071114 | | 750ML | 12 | 207.99 | 17.33 | |
| | (8744) | 24.00 on 1cs | | 183.99 | 15.33 | |
| | (8744) | 32.00 on 3cs | | 175.99 | 14.66 | |
| **JOSEPH ZAKON** | | | | | | |
| **CABERNET SAUVIGNON** | | | | | | |
| 9062220 | | 750ML | 12 | 103.96 | 8.66 | |
| | (24897) | 15.96 on 1cs | | 88.00 | 7.33 | |
| **PETITE SIRAH** | | | | | | |
| 9167596 | | 750ML | 12 | 103.96 | 8.66 | |
| | (24897) | 15.96 on 1cs | | 88.00 | 7.33 | |
| **MUSCATINI RED** | | | | | | |
| 9002202 | | 750ML | 12 | 100.00 | 8.33 | |
| | (24898) | 4.08 on 1cs | | 95.92 | 7.99 | |
| **JOSH CELLARS** | | | | | | |
| **CABERNET SAUVIGNON** | | | | | | |
| 9094064 | | 750ML | 12 | 143.99 | 11.99 | |
| | (3847) | 8.00 on 1cs | | 135.99 | 11.33 | |
| | (3847) | 16.00 on 5cs | | 127.99 | 10.66 | |
| | (3847) | 24.00 on 8cs | | 119.99 | 9.99 | |
| | (3847) | 32.00 on 12cs | | 111.99 | 9.33 | |
| | (3847) | 36.00 on 25cs | | 107.99 | 8.99 | 12/9.33 |
| **CABERNET SAUVIGNON PASO ROBLES RESERVE** | | | | | | |
| 9280488 | | 750ML | 12 | 167.99 | 13.99 | |
| | (3847) | 8.00 on 1cs | | 159.99 | 13.33 | |
| | (3847) | 16.00 on 3cs | | 151.99 | 12.66 | |
| **CABERNET SAUVIGNON RESERVE NORTH COAST** | | | | | | |
| 9232988 | | 750ML | 12 | 167.99 | 13.99 | |
| | (3847) | 8.00 on 1cs | | 159.99 | 13.33 | |
| | (3847) | 16.00 on 3cs | | 151.99 | 12.66 | |
| **CHARDONNAY** | | | | | | |
| 9246396 | | 750ML | 12 | 127.99 | 10.66 | |
| | (3847) | 8.00 on 1cs | | 119.99 | 9.99 | |
| | (3847) | 16.00 on 5cs | | 111.99 | 9.33 | |
| | (3847) | 24.00 on 8cs | | 103.99 | 8.66 | |
| | (3847) | 32.00 on 12cs | | 95.99 | 7.99 | |
| **CHARDONNAY FAMILY RESERVE** | | | | | | |
| 9311410 | | 750ML | 12 | 143.99 | 11.99 | |
| | (19471) | 21.66 on 1cs | | 122.33 | 10.19 | |
| **CHARDONNAY RESERVE NORTH COAST** | | | | | | |
| 9264476 | | 750ML | 12 | 167.99 | 13.99 | |
| | (3847) | 16.00 on 1cs | | 151.99 | 12.66 | |
| | (3847) | 24.00 on 2cs | | 143.99 | 11.99 | |
| **LEGACY RED** | | | | | | |
| 9176758 | | 750ML | 12 | 143.99 | 11.99 | |
| | (3847) | 8.00 on 1cs | | 135.99 | 11.33 | |
| | (3847) | 16.00 on 5cs | | 127.99 | 10.66 | |
| | (3847) | 24.00 on 8cs | | 119.99 | 9.99 | |
| | (3847) | 32.00 on 12cs | | 111.99 | 9.33 | |
| | (3847) | 36.00 on 25cs | | 107.99 | 8.99 | 12/9.33 |
| **MERLOT** | | | | | | |
| 9246395 | | 750ML | 12 | 143.99 | 11.99 | |
| | (3847) | 8.00 on 1cs | | 135.99 | 11.33 | |
| | (3847) | 16.00 on 5cs | | 127.99 | 10.66 | |
| | (3847) | 24.00 on 8cs | | 119.99 | 9.99 | |
| | (3847) | 32.00 on 12cs | | 111.99 | 9.33 | |
| | (3847) | 36.00 on 25cs | | 107.99 | 8.99 | 12/9.33 |
| **PINOT NOIR** | | | | | | |
| 9166966 | | 750ML | 12 | 160.01 | 13.33 | |
| | (3847) | 16.00 on 1cs | | 144.01 | 12.00 | |
| | (3847) | 20.00 on 5cs | | 140.01 | 11.66 | |
| | (3847) | 28.00 on 8cs | | 132.01 | 11.00 | |
| **PINOT NOIR RESERVE OREGON** | | | | | | |
| 9277603 | | 750ML | 12 | 167.99 | 13.99 | |
| | (3847) | 8.00 on 1cs | | 159.99 | 13.33 | |
| | (3847) | 16.00 on 3cs | | 151.99 | 12.66 | |
| **SAUVIGNON BLANC** | | | | | | |
| 9166959 | | 750ML | 12 | 127.99 | 10.66 | |
| | (3847) | 8.00 on 1cs | | 119.99 | 9.99 | |
| | (3847) | 16.00 on 5cs | | 111.99 | 9.33 | |
| | (3847) | 24.00 on 8cs | | 103.99 | 8.66 | |
| | (3847) | 32.00 on 12cs | | 95.99 | 7.99 | |
| **ZINFANDEL LODI** | | | | | | |
| 9188693 | | 750ML | 12 | 143.99 | 11.99 | |
| | (3847) | 8.00 on 1cs | | 135.99 | 11.33 | |
| | (3847) | 16.00 on 5cs | | 127.99 | 10.66 | |
| | (3847) | 24.00 on 8cs | | 119.99 | 9.99 | |
| | (3847) | 32.00 on 12cs | | 111.99 | 9.33 | |
| | (3847) | 36.00 on 25cs | | 107.99 | 8.99 | 12/9.33 |
| **KUNDE ESTATE WINERY** | | | | | | |
| **CABERNET SAUVIGNON ESTATE** | | | | | | |
| 9015727 | | 750ML | 12 | 199.99 | 16.66 | |
| | (8744) | 8.00 on 1cs | | 191.99 | 15.99 | |
| **CABERNET SAUVIGNON SONOMA** | | | | | | |
| 9140238 | | 750ML | 12 | 143.99 | 11.99 | |
| | (9632) | 8.00 on 1cs | | 135.99 | 11.33 | |
| | (22751) | 24.00 on 5cs | | 119.99 | 9.99 | |
| **CHARDONNAY ESTATE** | | | | | | |
| 9015732 | | 750ML | 12 | 167.99 | 13.99 | |
| | (8744) | 16.00 on 1cs | | 151.99 | 12.66 | |
| **CHARDONNAY SONOMA** | | | | | | |
| 9140237 | | 750ML | 12 | 119.99 | 9.99 | |
| | (9632) | 9.00 on 1cs | | 110.99 | 9.24 | |
| **MERLOT ESTATE** | | | | | | |
| 9015739 | | 750ML | 12 | 167.99 | 13.99 | |
| | (8744) | 16.00 on 1cs | | 151.99 | 12.66 | |
| **SAUVIGNON BLANC MAGNOLIA LANE** | | | | | | |
| 9015741 | | 750ML | 12 | 143.99 | 11.99 | |
| | (8744) | 8.00 on 1cs | | 135.99 | 11.33 | |
| **SAUVIGNON BLANC SONOMA** | | | | | | |
| 9140239 | | 750ML | 12 | 119.99 | 9.99 | |
| | (9632) | 9.00 on 1cs | | 110.99 | 9.24 | |
| **ZINFANDEL ESTATE** | | | | | | |
| 9015744 | | 750ML | 12 | 167.99 | 13.99 | |
| | (8744) | 16.00 on 1cs | | 151.99 | 12.66 | |
| **LAYER CAKE** | | | | | | |
| **CABERNET SAUVIGNON** | | | | | | |
| 9221571 | | 750ML | 12 | 135.99 | 11.33 | |
| | (23980) | 8.00 on 1cs | | 127.99 | 10.66 | |
| | (23980) | 16.00 on 3cs | | 119.99 | 9.99 | |
| | (23980) | 28.00 on 12cs | | 107.99 | 8.99 | |
| **CABERNET THE BEAST** | | | | | | |
| 9221570 | | 750ML | 12 | 135.99 | 11.33 | |
| | (24676) | 8.00 on 1cs | | 127.99 | 10.66 | |
| | (24676) | 16.00 on 3cs | | 119.99 | 9.99 | |
| | (24676) | 28.00 on 12cs | | 107.99 | 8.99 | |
| **CABERNET SAUVIGNON BOURBON BARREL** | | | | | | |
| 9318392 | | 750ML | 12 | 159.99 | 13.33 | |
| | (23980) | 8.00 on 1cs | | 151.99 | 12.66 | |
| | (23980) | 16.00 on 3cs | | 143.99 | 11.99 | |
| | (23980) | 24.00 on 12cs | | 135.99 | 11.33 | |
| **CHARDONNAY VIRGIN** | | | | | | |
| 9221579 | | 750ML | 12 | 111.99 | 9.33 | |
| | (23980) | 8.00 on 1cs | | 103.99 | 8.66 | |
| | (23980) | 16.00 on 3cs | | 95.99 | 7.99 | |
| | (23980) | 28.00 on 12cs | | 83.99 | 6.99 | |
| **CREAMY CHARDONNAY** | | | | | | |
| 9336578 | | 750ML | 12 | 111.99 | 9.33 | |
| | (25469) | 18.46 on 1cs | | 93.53 | 7.79 | |
| **MALBEC MENDOZA** | | | | | | |
| 9221573 | | 750ML | 12 | 135.99 | 11.33 | |
| | (23980) | 8.00 on 1cs | | 127.99 | 10.66 | |
| | (23980) | 16.00 on 3cs | | 119.99 | 9.99 | |
| | (23980) | 28.00 on 12cs | | 107.99 | 8.99 | |
| **PINOT NOIR CENTRAL COAST** | | | | | | |
| 9221574 | | 750ML | 12 | 135.99 | 11.33 | |
| | (23980) | 8.00 on 1cs | | 127.99 | 10.66 | |
| | (23980) | 16.00 on 3cs | | 119.99 | 9.99 | |
| | (23980) | 28.00 on 12cs | | 107.99 | 8.99 | |
| **PINOT NOIR ROSE** | | | | | | |
| 9239272 | | 750ML | 12 | 111.99 | 9.33 | |
| | (23980) | 8.00 on 1cs | | 103.99 | 8.66 | |
| | (23980) | 16.00 on 3cs | | 95.99 | 7.99 | |
| | (23980) | 72.00 on 12cs | | 39.99 | 3.33 | 12/7.00 |
| **PRIMITIVO** | | | | | | |
| 9221575 | | 750ML | 12 | 135.99 | 11.33 | |
| | (23980) | 8.00 on 1cs | | 127.99 | 10.66 | |
| | (23980) | 16.00 on 3cs | | 119.99 | 9.99 | |
| | (23980) | 88.00 on 12cs | | 47.99 | 3.99 | 12/9.00 |
| **RED SEA** | | | | | | |
| 9221576 | | 750ML | 12 | 135.99 | 11.33 | |
| | (23980) | 8.00 on 1cs | | 127.99 | 10.66 | |
| | (23980) | 16.00 on 3cs | | 119.99 | 9.99 | |
| | (23980) | 88.00 on 12cs | | 47.99 | 3.99 | 12/9.00 |
| **SAUVIGNON BLANC** | | | | | | |
| 9221577 | | 750ML | 12 | 111.99 | 9.33 | |
| | (23980) | 8.00 on 1cs | | 103.99 | 8.66 | |
| | (23980) | 16.00 on 3cs | | 95.99 | 7.99 | |
| | (23980) | 72.00 on 12cs | | 39.99 | 3.33 | 12/7.00 |
| **SHIRAZ BAROSSA VALLEY** | | | | | | |
| 9221578 | | 750ML | 12 | 135.99 | 11.33 | |
| | (23980) | 8.00 on 1cs | | 127.99 | 10.66 | |
| | (23980) | 16.00 on 3cs | | 119.99 | 9.99 | |
| | (23980) | 28.00 on 12cs | | 107.99 | 8.99 | |
| **THE CALLING** | | | | | | |
| **CABERNET SAUVIGNON RIO LAGO ALEXANDER** | | | | | | |
| 9151688 | | 750ML | 12 | 287.99 | 23.99 | |
| | (8744) | 8.00 on 1cs | | 279.99 | 23.33 | |
| | (8744) | 24.00 on 2cs | | 263.99 | 21.99 | |
| | (25893) | 48.00 on 5cs | | 239.99 | 19.99 | 2/22.00 |
| **CHARDONNAY DUTTON RANCH RUSSIAN RIVER** | | | | | | |
| 9151687 | | 750ML | 12 | 263.99 | 21.99 | |
| | (8744) | 8.00 on 1cs | | 255.99 | 21.33 | |
| | (8744) | 32.00 on 2cs | | 231.99 | 19.33 | |
| | (25893) | 56.00 on 5cs | | 207.99 | 17.33 | 2/19.33 |
| **CHARDONNAY JEWELL DUTTON RANCH** | | | | | | |
| 9151689 | | 750ML | FC | 209.99 | 34.99 | |
| **CHARDONNAY SONOMA COAST** | | | | | | |
| 9267812 | | 750ML | 12 | 239.99 | 19.99 | |
| | (8744) | 16.00 on 1cs | | 223.99 | 18.66 | |
| | (8744) | 32.00 on 2cs | | 207.99 | 17.33 | |
| | (25893) | 48.00 on 5cs | | 191.99 | 15.99 | 2/17.33 |
| **PINOT NOIR DUTTON RANCH RUSSIAN RIVER** | | | | | | |
| 9169148 | | 750ML | 12 | 287.99 | 23.99 | |
| | (8744) | 16.00 on 1cs | | 271.99 | 22.66 | |
| | (8744) | 32.00 on 2cs | | 255.99 | 21.33 | |
| | (25893) | 48.00 on 5cs | | 239.99 | 19.99 | 2/21.33 |
| **PINOT NOIR FOX DEN VINEYARD** | | | | | | |
| 9176123 | | 750ML | 6 | 259.99 | 43.33 | |
| | (8744) | 20.00 on 1cs | | 239.99 | 39.99 | |
| | (8744) | 28.00 on 2cs | | 231.99 | 38.66 | |
| **TRIBUTE RED BLEND** | | | | | | |
| 9151690 | | 750ML | FC | 259.99 | 43.33 | |
| | (8744) | 20.00 on 1cs | | 239.99 | 39.99 | |
| | (8744) | 28.00 on 2cs | | 231.99 | 38.66 | |
| **VISIONARY RED BLEND** | | | | | | |
| 9341646 | | 750ML | 12 | 199.99 | 16.66 | |
| | (25712) | 20.00 on 1cs | | 179.99 | 14.99 | |

## *California Sparkling*

**BARON HERZOG**

| | | | | | | |
|---|---|---|---|---|---|---|
| **BRUT** | | | | | | |
| 9002142 | | 750ML | 12 | 107.99 | 8.99 | |

**HAGAFEN**

| | | | | | | |
|---|---|---|---|---|---|---|
| **BRUT CUVEE NAPA** | | | | | | |
| 9006762 | | 750ML | 12 | 400.00 | 33.33 | |

## *New York*

**KEDEM**

| | | | | | | |
|---|---|---|---|---|---|---|
| **144 ROUGE** | | | | | | |
| 9017178 | | 750ML | 12 | 63.99 | 5.33 | |
| **144 WHITE** | | | | | | |
| 9017179 | | 750ML | FC | 63.99 | 5.33 | |
| **BLUSH CONCORD** | | | | | | |
| 9017162 | | 1.5L | 6 | 39.99 | 6.66 | |
| 9017163 | | 750ML | 12 | 43.99 | 3.66 | |
| **BURGUNDY ROYALE** | | | | | | |
| 9008594 | | 750ML | FC | 47.99 | 3.99 | |
| **CHABLIS** | | | | | | |
| 9017177 | | 1.5L | FC | 41.99 | 6.99 | |
| 9002163 | | 750ML | 12 | 47.99 | 3.99 | |
| **CHABLIS BLUSH** | | | | | | |
| 9062329 | | 1.5L | 6 | 55.99 | 9.33 | |
| **CONCORD KAL** | | | | | | |
| 9062339 | | 1.5L | FC | 41.99 | 6.99 | |
| **CREAM RED CONCORD** | | | | | | |
| 9017157 | | 1.5L | FC | 41.99 | 6.99 | |
| 9002180 | | 750ML | FC | 43.99 | 3.66 | |
| **CREAM ROSE** | | | | | | |
| 9008575 | | 1.5L | FC | 39.99 | 6.66 | |
| 9008576 | | 750ML | FC | 43.99 | 3.66 | |
| **CREME MALAGA RED** | | | | | | |
| 9017160 | | 1.5L | FC | 41.99 | 6.99 | |
| 9017161 | | 750ML | FC | 43.99 | 3.66 | |
| **CREME WHITE CONCORD** | | | | | | |
| 9008574 | | 1.5L | FC | 41.99 | 6.99 | |
| 9017159 | | 750ML | 12 | 43.99 | 3.66 | |
| **ESTATE RED CHABLIS** | | | | | | |
| 9017172 | | 1.5L | 6 | 55.99 | 9.33 | |
| **ESTATES CLASSIC RED** | | | | | | |
| 9017168 | | 1.5L | 6 | 55.99 | 9.33 | |
| **MALAGA** | | | | | | |
| 9017154 | | 1.5L | FC | 39.99 | 6.66 | |
| 9002159 | | 750ML | 12 | 43.99 | 3.66 | |
| **MARSALA** | | | | | | |
| 9002152 | | 750ML | 12 | 83.99 | 6.99 | |
| **MATUK SOFT RED** | | | | | | |
| 9017170 | | 1.5L | 6 | 51.99 | 8.66 | |
| 9017171 | | 750ML | 12 | 55.99 | 4.66 | |

| Item# | Vt/Asst | Size | BPC | Case Price | TM Bot Price | LM Bot Comp |
|---|---|---|---|---|---|---|
| **NATURAL SWEET CONCORD** | | | | | | |
| 9008563 | | 1.5L | FC | 41.99 | 6.99 | |
| 9008565 | | 750ML | FC | 47.99 | 3.99 | |
| **PINK CONCORD** | | | | | | |
| 9017152 | | 1.5L | 6 | 39.99 | 6.66 | |
| 9017153 | | 750ML | 12 | 43.99 | 3.66 | |
| **PREMIUM MATUK** | | | | | | |
| 9017040 | | 1.5L | 6 | 51.99 | 8.66 | |
| 9017039 | | 750ML | 12 | 55.99 | 4.66 | |
| **RED CONCORD** | | | | | | |
| 9002157 | | 1.5L | FC | 41.99 | 6.99 | |
| 9002158 | | 750ML | FC | 43.99 | 3.66 | |
| **RIESLING ROSE** | | | | | | |
| 9163454 | | 1.5L | FC | 50.96 | 8.49 | |
| **SAUTERNE** | | | | | | |
| 9017165 | | 750ML | 12 | 43.99 | 3.66 | |
| **SHERRY ROYALE** | | | | | | |
| 9017173 | | 750ML | 12 | 83.99 | 6.99 | |
| **TOKAY** | | | | | | |
| 9008568 | | 1.5L | 6 | 39.99 | 6.66 | |
| 9002160 | | 750ML | 12 | 43.99 | 3.66 | |
| **KESSER** | | | | | | |
| | | (Kosher) | | | | |
| **CONCORD** | | | | | | |
| 9015549 | | 1.5L | FC | 55.00 | 9.16 | |
| 9002198 | | 750ML | FC | 60.35 | 5.02 | |
| **MELLOW RED** | | | | | | |
| 9015543 | | 750ML | 12 | 60.35 | 5.02 | |
| **NIAGRA BLANC** | | | | | | |
| 9002200 | | 750ML | FC | 60.35 | 5.02 | |
| ***New York Sparkling*** | | | | | | |
| **KEDEM** | | | | | | |
| **PINK CHAMPAGNE** | | | | | | |
| 9017166 | | 750ML | 12 | 79.99 | 6.66 | |
| **WHITE CHAMPAGNE** | | | | | | |
| 9002166 | | 750ML | 12 | 83.99 | 6.99 | |
| ***Washington*** | | | | | | |
| **SKYFALL** | | | | | | |
| **CABERNET SAUVIGNON** | | | | | | |
| 9177988 | | 750ML | 12 | 127.99 | 10.66 | |
| | **(8744)** | **8.00 on 1cs** | | **119.99** | **9.99** | |
| | **(9764)** | **8.00 on 1cs** | | **119.99** | **9.99** | |
| | **(8744)** | **16.00 on 3cs** | | **111.99** | **9.33** | |
| | **(9764)** | **16.00 on 3cs** | | **111.99** | **9.33** | |
| **CHARDONNAY** | | | | | | |
| 9238222 | | 750ML | 12 | 119.99 | 9.99 | |
| | **(8744)** | **8.00 on 1cs** | | **111.99** | **9.33** | |
| | **(9764)** | **8.00 on 1cs** | | **111.99** | **9.33** | |
| | **(8744)** | **16.00 on 3cs** | | **103.99** | **8.66** | |
| | **(9764)** | **16.00 on 3cs** | | **103.99** | **8.66** | |
| **MERLOT** | | | | | | |
| 9177989 | | 750ML | 12 | 127.99 | 10.66 | |
| | **(8744)** | **8.00 on 1cs** | | **119.99** | **9.99** | |
| | **(9764)** | **8.00 on 1cs** | | **119.99** | **9.99** | |
| | **(8744)** | **16.00 on 3cs** | | **111.99** | **9.33** | |
| | **(9764)** | **16.00 on 3cs** | | **111.99** | **9.33** | |
| **PINOT GRIS** | | | | | | |
| 9177990 | | 750ML | 12 | 119.99 | 9.99 | |
| | **(8744)** | **8.00 on 1cs** | | **111.99** | **9.33** | |
| | **(9764)** | **8.00 on 1cs** | | **111.99** | **9.33** | |
| | **(8744)** | **16.00 on 3cs** | | **103.99** | **8.66** | |
| | **(9764)** | **16.00 on 3cs** | | **103.99** | **8.66** | |
| **RED BLEND** | | | | | | |
| 9238223 | | 750ML | 12 | 127.99 | 10.66 | |
| | **(8744)** | **8.00 on 1cs** | | **119.99** | **9.99** | |
| | **(9764)** | **8.00 on 1cs** | | **119.99** | **9.99** | |
| | **(8744)** | **16.00 on 3cs** | | **111.99** | **9.33** | |
| | **(9764)** | **16.00 on 3cs** | | **111.99** | **9.33** | |
| ***Wine - Fortified Domestic*** | | | | | | |
| **KEDEM** | | | | | | |
| **DRY VERMOUTH** | | | | | | |
| 9002164 | | 750ML | 12 | 83.99 | 6.99 | |
| **SWEET VERMOUTH** | | | | | | |
| 9002165 | | 750ML | 12 | 83.99 | 6.99 | |
| **Argentina** | | | | | | |
| **CLOS DE LOS SIETE** | | | | | | |
| **RED** | | | | | | |
| 9224592 | | 750ML | 12 | 175.99 | 14.66 | |
| | **(8744)** | **24.00 on 1cs** | | **151.99** | **12.66** | |
| | **(8744)** | **40.00 on 2cs** | | **135.99** | **11.33** | |
| | **(8744)** | **56.00 on 3cs** | | **119.99** | **9.99** | **8/8.67** |
| **RUTA 22** | | | | | | |
| **MALBEC** | | | | | | |
| 9113694 | | 750ML | 12 | 103.99 | 8.66 | |
| | **(9764)** | **8.00 on 1cs** | | **95.99** | **7.99** | |
| | **(9764)** | **24.00 on 3cs** | | **79.99** | **6.66** | |
| **Australia** | | | | | | |
| **PETER LEHMANN** | | | | | | |
| **CLANCYS RED BLEND** | | | | | | |
| 9211750 | | 750ML | 12 | 95.99 | 7.99 | |
| | **(8744)** | **8.00 on 1cs** | | **87.99** | **7.33** | |
| | **(9764)** | **8.00 on 1cs** | | **87.99** | **7.33** | |
| | **(8744)** | **16.00 on 2cs** | | **79.99** | **6.66** | |
| | **(9764)** | **16.00 on 2cs** | | **79.99** | **6.66** | |
| **PORTRAIT CABERNET SAUVIGNON** | | | | | | |
| 9211753 | | 750ML | 12 | 151.99 | 12.66 | |
| | **(8744)** | **16.00 on 1cs** | | **135.99** | **11.33** | |
| | **(9764)** | **16.00 on 1cs** | | **135.99** | **11.33** | |
| **PORTRAIT SHIRAZ** | | | | | | |
| 9211751 | | 750ML | 12 | 151.99 | 12.66 | |
| | **(8744)** | **16.00 on 1cs** | | **135.99** | **11.33** | |
| | **(9764)** | **16.00 on 1cs** | | **135.99** | **11.33** | |
| **SHIRAZ THE BAROSSAN** | | | | | | |
| 9293574 | | 750ML | 12 | 175.99 | 14.66 | |
| | **(8744)** | **16.00 on 1cs** | | **159.99** | **13.33** | |
| | **(9764)** | **16.00 on 1cs** | | **159.99** | **13.33** | |
| **TEAL LAKE** | | | | | | |
| **CABERNET SAUVIGNON RESERVE** | | | | | | |
| 9017558 | | 750ML | 12 | 136.00 | 11.33 | |
| **CABERNET SAUVIGNON/MERLOT** | | | | | | |
| 9002136 | | 750ML | 12 | 123.99 | 10.33 | |
| **CHARDONNAY** | | | | | | |
| 9002140 | | 750ML | 12 | 123.99 | 10.33 | |
| **SHIRAZ** | | | | | | |
| 9002139 | | 750ML | 12 | 123.99 | 10.33 | |
| **YELLOW TAIL** | | | | | | |
| **BIG BOLD RED** | | | | | | |
| 9158954 | | 1.5L | FC | 67.99 | 11.33 | |
| | **(10566)** | **4.00 on 5cs** | | **63.99** | **10.66** | |
| | **(10566)** | **8.00 on 10cs** | | **59.99** | **9.99** | |
| | **(10566)** | **12.00 on 20cs** | | **55.99** | **9.33** | |
| | **(10566)** | **16.00 on 40cs** | | **51.99** | **8.66** | |
| 9158955 | | 750ML | 12 | 71.99 | 5.99 | |
| | **(10566)** | **24.00 on 5cs** | | **47.99** | **3.99** | **20/4.67** |
| **CABERNET SAUVIGNON** | | | | | | |
| 9013141 | | 1.5L | FC | 67.99 | 11.33 | |
| | **(10566)** | **4.00 on 5cs** | | **63.99** | **10.66** | |
| | **(10566)** | **8.00 on 10cs** | | **59.99** | **9.99** | |
| | **(10566)** | **12.00 on 20cs** | | **55.99** | **9.33** | |
| | **(10566)** | **16.00 on 40cs** | | **51.99** | **8.66** | |
| 9013140 | | 750ML | 12 | 71.99 | 5.99 | |
| | **(10566)** | **24.00 on 5cs** | | **47.99** | **3.99** | **20/4.67** |
| **CABERNET SAUVIGNON/MERLOT** | | | | | | |
| 9013143 | | 1.5L | FC | 67.99 | 11.33 | |
| | **(10566)** | **4.00 on 5cs** | | **63.99** | **10.66** | |
| | **(10566)** | **8.00 on 10cs** | | **59.99** | **9.99** | |
| | **(10566)** | **12.00 on 20cs** | | **55.99** | **9.33** | |
| | **(10566)** | **16.00 on 40cs** | | **51.99** | **8.66** | |
| 9013142 | | 750ML | 12 | 71.99 | 5.99 | |
| | **(10566)** | **24.00 on 5cs** | | **47.99** | **3.99** | **20/4.67** |
| **CHARDONNAY** | | | | | | |
| 9013145 | | 1.5L | FC | 67.99 | 11.33 | |
| | **(10566)** | **4.00 on 5cs** | | **63.99** | **10.66** | |
| | **(10566)** | **8.00 on 10cs** | | **59.99** | **9.99** | |
| | **(10566)** | **12.00 on 20cs** | | **55.99** | **9.33** | |
| | **(10566)** | **16.00 on 40cs** | | **51.99** | **8.66** | |
| 9013144 | | 750ML | 12 | 71.99 | 5.99 | |
| | **(10566)** | **24.00 on 5cs** | | **47.99** | **3.99** | **20/4.67** |
| **MERLOT** | | | | | | |
| 9013147 | | 1.5L | FC | 67.99 | 11.33 | |
| | **(10566)** | **4.00 on 5cs** | | **63.99** | **10.66** | |
| | **(10566)** | **8.00 on 10cs** | | **59.99** | **9.99** | |
| | **(10566)** | **12.00 on 20cs** | | **55.99** | **9.33** | |
| | **(10566)** | **16.00 on 40cs** | | **51.99** | **8.66** | |
| 9013146 | | 750ML | 12 | 71.99 | 5.99 | |
| | **(10566)** | **24.00 on 5cs** | | **47.99** | **3.99** | **20/4.67** |
| **MOSCATO** | | | | | | |
| 9123764 | | 1.5L | FC | 67.99 | 11.33 | |
| | **(10566)** | **4.00 on 5cs** | | **63.99** | **10.66** | |
| | **(10566)** | **8.00 on 10cs** | | **59.99** | **9.99** | |
| | **(10566)** | **12.00 on 20cs** | | **55.99** | **9.33** | |
| | **(10566)** | **16.00 on 40cs** | | **51.99** | **8.66** | |
| 9123761 | | 750ML | 12 | 71.99 | 5.99 | |
| | **(10566)** | **24.00 on 5cs** | | **47.99** | **3.99** | **20/4.67** |
| **PINK MOSCATO** | | | | | | |
| 9159013 | | 1.5L | FC | 67.99 | 11.33 | |
| | **(10566)** | **4.00 on 5cs** | | **63.99** | **10.66** | |
| | **(10566)** | **8.00 on 10cs** | | **59.99** | **9.99** | |
| | **(10566)** | **12.00 on 20cs** | | **55.99** | **9.33** | |
| | **(10566)** | **16.00 on 40cs** | | **51.99** | **8.66** | |
| 9159012 | | 750ML | 12 | 71.99 | 5.99 | |
| | **(10566)** | **24.00 on 5cs** | | **47.99** | **3.99** | **20/4.67** |
| **PINOT GRIGIO** | | | | | | |
| 9018985 | | 1.5L | FC | 67.99 | 11.33 | |
| | **(10566)** | **4.00 on 5cs** | | **63.99** | **10.66** | |
| | **(10566)** | **8.00 on 10cs** | | **59.99** | **9.99** | |
| | **(10566)** | **12.00 on 20cs** | | **55.99** | **9.33** | |
| | **(10566)** | **16.00 on 40cs** | | **51.99** | **8.66** | |
| 9013156 | | 750ML | 12 | 71.99 | 5.99 | |
| | **(10566)** | **24.00 on 5cs** | | **47.99** | **3.99** | **20/4.67** |
| **PINOT NOIR** | | | | | | |
| 9056520 | | 1.5L | FC | 67.99 | 11.33 | |
| | **(10566)** | **4.00 on 5cs** | | **63.99** | **10.66** | |
| | **(10566)** | **8.00 on 10cs** | | **59.99** | **9.99** | |
| | **(10566)** | **12.00 on 20cs** | | **55.99** | **9.33** | |
| | **(10566)** | **16.00 on 40cs** | | **51.99** | **8.66** | |
| 9013157 | | 750ML | 12 | 71.99 | 5.99 | |
| | **(10566)** | **24.00 on 5cs** | | **47.99** | **3.99** | **20/4.67** |
| **RIESLING** | | | | | | |
| 9013149 | | 1.5L | FC | 67.99 | 11.33 | |
| | **(10566)** | **4.00 on 5cs** | | **63.99** | **10.66** | |
| | **(10566)** | **8.00 on 10cs** | | **59.99** | **9.99** | |
| | **(10566)** | **12.00 on 20cs** | | **55.99** | **9.33** | |
| | **(10566)** | **16.00 on 40cs** | | **51.99** | **8.66** | |
| 9013148 | | 750ML | 12 | 71.99 | 5.99 | |
| | **(10566)** | **24.00 on 5cs** | | **47.99** | **3.99** | **20/4.67** |
| **ROSE** | | | | | | |
| 9342665 | | 1.5L | FC | 67.99 | 11.33 | |
| 9018522 | | 750ML | 12 | 71.99 | 5.99 | |
| | **(10566)** | **24.00 on 5cs** | | **47.99** | **3.99** | **20/4.67** |
| **SANGRIA BLANCO** | | | | | | |
| 9185596 | | 1.5L | FC | 67.99 | 11.33 | |
| | **(10566)** | **4.00 on 5cs** | | **63.99** | **10.66** | |
| | **(10566)** | **8.00 on 10cs** | | **59.99** | **9.99** | |
| | **(10566)** | **12.00 on 20cs** | | **55.99** | **9.33** | |
| | **(10566)** | **16.00 on 40cs** | | **51.99** | **8.66** | |
| 9185597 | | 750ML | 12 | 71.99 | 5.99 | |
| | **(10566)** | **24.00 on 5cs** | | **47.99** | **3.99** | **20/4.67** |
| **SANGRIA RED** | | | | | | |
| 9165154 | | 1.5L | FC | 67.99 | 11.33 | |
| | **(10566)** | **4.00 on 5cs** | | **63.99** | **10.66** | |
| | **(10566)** | **8.00 on 10cs** | | **59.99** | **9.99** | |
| | **(10566)** | **12.00 on 20cs** | | **55.99** | **9.33** | |
| | **(10566)** | **16.00 on 40cs** | | **51.99** | **8.66** | |
| 9165153 | | 750ML | 12 | 71.99 | 5.99 | |
| | **(10566)** | **24.00 on 5cs** | | **47.99** | **3.99** | **20/4.67** |
| **SAUVIGNON BLANC** | | | | | | |
| 9103662 | | 1.5L | FC | 67.99 | 11.33 | |
| | **(10566)** | **4.00 on 5cs** | | **63.99** | **10.66** | |
| | **(10566)** | **8.00 on 10cs** | | **59.99** | **9.99** | |
| | **(10566)** | **12.00 on 20cs** | | **55.99** | **9.33** | |
| | **(10566)** | **16.00 on 40cs** | | **51.99** | **8.66** | |
| 9088131 | | 750ML | 12 | 71.99 | 5.99 | |
| | **(10566)** | **24.00 on 5cs** | | **47.99** | **3.99** | **20/4.67** |
| **SHIRAZ** | | | | | | |
| 9013151 | | 1.5L | FC | 67.99 | 11.33 | |
| | **(10566)** | **4.00 on 5cs** | | **63.99** | **10.66** | |
| | **(10566)** | **8.00 on 10cs** | | **59.99** | **9.99** | |
| | **(10566)** | **12.00 on 20cs** | | **55.99** | **9.33** | |
| | **(10566)** | **16.00 on 40cs** | | **51.99** | **8.66** | |
| 9013150 | | 750ML | 12 | 71.99 | 5.99 | |
| | **(10566)** | **24.00 on 5cs** | | **47.99** | **3.99** | **20/4.67** |
| **SHIRAZ CABERNET SAUVIGNON** | | | | | | |
| 9013153 | | 1.5L | FC | 67.99 | 11.33 | |
| | **(10566)** | **4.00 on 5cs** | | **63.99** | **10.66** | |
| | **(10566)** | **8.00 on 10cs** | | **59.99** | **9.99** | |
| | **(10566)** | **12.00 on 20cs** | | **55.99** | **9.33** | |
| | **(10566)** | **16.00 on 40cs** | | **51.99** | **8.66** | |
| 9013152 | | 750ML | 12 | 71.99 | 5.99 | |
| | **(10566)** | **24.00 on 5cs** | | **47.99** | **3.99** | **20/4.67** |

| Item# | Vt/Asst | Size | BPC | Case Price | TM Bot Price | LM Bot Comp |
|---|---|---|---|---|---|---|
| **SWEET RED ROO** | | | | | | |
| 9142208 | | 1.5L | FC | 67.99 | 11.33 | |
| | **(10566)** | **4.00 on 5cs** | | **63.99** | **10.66** | |
| | **(10566)** | **8.00 on 10cs** | | **59.99** | **9.99** | |
| | **(10566)** | **12.00 on 20cs** | | **55.99** | **9.33** | |
| | **(10566)** | **16.00 on 40cs** | | **51.99** | **8.66** | |
| 9142178 | | 750ML | 12 | 71.99 | 5.99 | |
| | **(10566)** | **24.00 on 5cs** | | **47.99** | **3.99** | **20/4.67** |
| **TREE-FREE CHARDONNAY** | | | | | | |
| 9103663 | | 1.5L | FC | 67.99 | 11.33 | |
| | **(10566)** | **4.00 on 5cs** | | **63.99** | **10.66** | |
| | **(10566)** | **8.00 on 10cs** | | **59.99** | **9.99** | |
| | **(10566)** | **12.00 on 20cs** | | **55.99** | **9.33** | |
| | **(10566)** | **16.00 on 40cs** | | **51.99** | **8.66** | |
| 9103664 | | 750ML | 12 | 71.99 | 5.99 | |
| | **(10566)** | **24.00 on 5cs** | | **47.99** | **3.99** | **20/4.67** |

## Australia Sparkling

### YELLOW TAIL

| | | | | | | |
|---|---|---|---|---|---|---|
| **BRUT** | | | | | | |
| 9018521 | | 750ML | 12 | 83.99 | 6.99 | |
| | **(10566)** | **12.00 on 2cs** | | **71.99** | **5.99** | |
| **BRUT ROSE** | | | | | | |
| 9040278 | | 750ML | 12 | 83.99 | 6.99 | |
| | **(10566)** | **12.00 on 2cs** | | **71.99** | **5.99** | |

## Chile

### ALFASI

| | | | | | | |
|---|---|---|---|---|---|---|
| **CABERNET SAUVIGNON** | | | | | | |
| 9002177 | | 750ML | 12 | 79.99 | 6.66 | |
| | **(15972)** | **8.00 on 1cs** | | **71.99** | **5.99** | |
| **CHARDONNAY** | | | | | | |
| 9002185 | | 750ML | 12 | 79.99 | 6.66 | |
| | **(15972)** | **8.00 on 1cs** | | **71.99** | **5.99** | |
| **MALBEC/SYRAH RESERVE** | | | | | | |
| 9017553 | | 750ML | 12 | 95.99 | 7.99 | |
| **MERLOT** | | | | | | |
| 9002176 | | 750ML | 12 | 79.99 | 6.66 | |
| | **(15972)** | **8.00 on 1cs** | | **71.99** | **5.99** | |

## France

### BARON HERZOG

| | | | | | | |
|---|---|---|---|---|---|---|
| **CABERNET SAUVIGNON VIN DE PAYS** | | | | | | |
| 9017156 | | 750ML | 12 | 87.99 | 7.33 | |
| | **(16021)** | **8.02 on 1cs** | | **79.97** | **6.66** | |
| **CHARDONNAY VIN DE PAYS** | | | | | | |
| 9008562 | | 750ML | 12 | 87.99 | 7.33 | |
| | **(16021)** | **8.02 on 1cs** | | **79.97** | **6.66** | |
| **CHATEAU DE LA GRAVE RED** | | | | | | |
| 9017645 | | 750ML | 12 | 120.35 | 10.02 | |
| **CHATEAUNEUF DE PAPE DEMI-SEC** | | | | | | |
| 9017643 | | 750ML | 12 | 120.35 | 10.02 | |
| | **(15974)** | **8.35 on 1cs** | | **112.00** | **9.33** | |
| **MERLOT VIN DE PAYS** | | | | | | |
| 9017644 | | 750ML | 12 | 87.99 | 7.33 | |
| | **(16021)** | **8.02 on 1cs** | | **79.97** | **6.66** | |
| **VALFLORE** | | | | | | |
| 9008589 | | 750ML | 12 | 87.99 | 7.33 | |
| | **(16021)** | **8.02 on 1cs** | | **79.97** | **6.66** | |

### CAVE DE LUGNY

| | | | | | | |
|---|---|---|---|---|---|---|
| **MACON LUGNY LA COTE BLANCHE** | | | | | | |
| 9228214 | | 750ML | 12 | 119.99 | 9.99 | |
| | **(8744)** | **16.00 on 1cs** | | **103.99** | **8.66** | |
| | **(8744)** | **24.00 on 3cs** | | **95.99** | **7.99** | |
| **MACON LUGNY LES CHARMES** | | | | | | |
| 9228216 | | 750ML | 12 | 135.99 | 11.33 | |
| | **(8744)** | **8.00 on 1cs** | | **127.99** | **10.66** | |
| | **(8744)** | **16.00 on 3cs** | | **119.99** | **9.99** | |

### CHATEAU - ST EMILLION

| | | | | | | |
|---|---|---|---|---|---|---|
| **CHATEAU DE PARSAC** | | | | | | |
| 9133537 | 2009 | 750ML | 12 | 199.99 | 16.66 | |

### FLEUR DE PRAIRIE

| | | | | | | |
|---|---|---|---|---|---|---|
| **COTES DE PROVENCE ROSE** | | | | | | |
| 9278124 | 2017 | 750ML | 12 | 151.99 | 12.66 | |
| | **(9764)** | **8.00 on 1cs** | | **143.99** | **11.99** | |
| | **(8744)** | **8.00 on 1cs** | | **143.99** | **11.99** | |
| | **(9764)** | **16.00 on 2cs** | | **135.99** | **11.33** | |
| | **(8744)** | **16.00 on 2cs** | | **135.99** | **11.33** | |
| | **(9764)** | **32.00 on 3cs** | | **119.99** | **9.99** | |
| | **(8744)** | **32.00 on 3cs** | | **119.99** | **9.99** | |

### HOBNOB

| | | | | | | |
|---|---|---|---|---|---|---|
| **CABERNET SAUVIGNON** | | | | | | |
| 9019259 | | 750ML | 12 | 95.99 | 7.99 | |
| | **(9764)** | **8.00 on 3cs** | | **87.99** | **7.33** | |
| | **(9764)** | **16.00 on 5cs** | | **79.99** | **6.66** | |
| **CHARDONNAY** | | | | | | |
| 9019261 | | 750ML | 12 | 95.99 | 7.99 | |
| | **(9764)** | **8.00 on 3cs** | | **87.99** | **7.33** | |
| | **(9764)** | **16.00 on 5cs** | | **79.99** | **6.66** | |
| **MERLOT** | | | | | | |
| 9019260 | | 750ML | 12 | 95.99 | 7.99 | |
| | **(9764)** | **8.00 on 3cs** | | **87.99** | **7.33** | |
| | **(9764)** | **16.00 on 5cs** | | **79.99** | **6.66** | |
| **PINOT NOIR** | | | | | | |
| 9019432 | | 750ML | 12 | 103.99 | 8.66 | |
| | **(9764)** | **8.00 on 3cs** | | **95.99** | **7.99** | |
| | **(9764)** | **16.00 on 5cs** | | **87.99** | **7.33** | |
| **WICKED CHARDONNAY** | | | | | | |
| 9232990 | | 750ML | 12 | 95.99 | 7.99 | |
| | **(9764)** | **8.00 on 3cs** | | **87.99** | **7.33** | |
| | **(9764)** | **16.00 on 5cs** | | **79.99** | **6.66** | |
| **WICKED RED** | | | | | | |
| 9154435 | | 750ML | 12 | 103.99 | 8.66 | |
| | **(9764)** | **8.00 on 3cs** | | **95.99** | **7.99** | |
| | **(9764)** | **16.00 on 5cs** | | **87.99** | **7.33** | |
| 9182984 | LTD | 750ML | 12 | 103.99 | 8.66 | |
| | **(9764)** | **8.00 on 3cs** | | **95.99** | **7.99** | |
| | **(9764)** | **16.00 on 5cs** | | **87.99** | **7.33** | |

## Israel

### BINYAMINA

| | | | | | | |
|---|---|---|---|---|---|---|
| **BIN CABERNET SAUVIGNON** | | | | | | |
| 9147162 | | 750ML | 12 | 112.00 | 9.33 | |
| **BIN CHARDONNAY** | | | | | | |
| 9147163 | | 750ML | 12 | 112.00 | 9.33 | |
| **BIN MERLOT** | | | | | | |
| 9147164 | | 750ML | 12 | 112.00 | 9.33 | |
| **CABERNET SAUVIGNON RESERVE** | | | | | | |
| 9129514 | | 750ML | 12 | 199.99 | 16.66 | |
| **CABERNET/MERLOT CAVE** | | | | | | |
| 9062270 | | 750ML | 6 | 359.96 | 59.99 | |
| **CABERNET/MERLOT YOGEV** | | | | | | |
| 9043809 | | 750ML | 12 | 159.99 | 13.33 | |
| **CABERNET/SHIRAZ YOGEV** | | | | | | |
| 9043810 | | 750ML | 12 | 159.99 | 13.33 | |
| **SAUVIGNON BLANC SERIES 2012** | | | | | | |
| 9173715 | | 750ML | 12 | 127.96 | 10.66 | |

### MATAR

| | | | | | | |
|---|---|---|---|---|---|---|
| **CB** | | | | | | |
| 9287188 | 2014 | 750ML | 12 | 520.00 | 43.33 | |
| **CHARDONNAY** | | | | | | |
| 9287189 | 2014 | 750ML | 12 | 311.92 | 25.99 | |
| **CUMULUS** | | | | | | |
| 9287190 | 2014 | 750ML | 12 | 311.92 | 25.99 | |
| **PETIT VERDOT** | | | | | | |
| 9287186 | | 750ML | 12 | 400.00 | 33.33 | |
| **SAUVIGNON BLANC** | | | | | | |
| 9287187 | 2014 | 750ML | 12 | 280.00 | 23.33 | |
| **STRATUS** | | | | | | |
| 9290181 | 2014 | 750ML | 12 | 280.00 | 23.33 | |

### SEGAL'S

| | | | | | | |
|---|---|---|---|---|---|---|
| **CABERNET SAUVIGNON SPECIAL RES** | | | | | | |
| 9008550 | | 750ML | 12 | 175.96 | 14.66 | |
| **CABERNET SAUVIGNON UNFILTERED** | | | | | | |
| 9017556 | | 750ML | 6 | 379.94 | 63.32 | |
| **FUSION CHARDONNAY / COLOMBARD** | | | | | | |
| 9062291 | | 750ML | 12 | 119.99 | 9.99 | |
| | **(16152)** | **8.00 on 1cs** | | **111.99** | **9.33** | |
| | **(25158)** | **16.00 on 10cs** | | **103.99** | **8.66** | |
| **FUSION MERLOT/CABERNET FRANC/ CABERNET** | | | | | | |
| 9062290 | | 750ML | 12 | 119.99 | 9.99 | |
| | **(16152)** | **8.00 on 1cs** | | **111.99** | **9.33** | |
| | **(25158)** | **16.00 on 10cs** | | **103.99** | **8.66** | |
| **MERLOT DOVEV VNYD** | | | | | | |
| 9043808 | | 750ML | 6 | 175.99 | 29.33 | |
| **MERLOT SPECIAL RESERVE** | | | | | | |
| 9012725 | | 750ML | 12 | 175.96 | 14.66 | |

### SOREKA

| | | | | | | |
|---|---|---|---|---|---|---|
| **CABERNET SAUVIGNON RESERVE** | | | | | | |
| 9187175 | | 750ML | 12 | 304.00 | 25.33 | |

### TEPERBERG

| | | | | | | |
|---|---|---|---|---|---|---|
| **CABERNET SAUVIGNON IMPRESSION** | | | | | | |
| 9264333 | 2016 | 750ML | 12 | 143.92 | 11.99 | |
| **CABERNET SAUVIGNON SEMI DRY IMPRESSION** | | | | | | |
| 9264334 | 2016 | 750ML | 12 | 143.92 | 11.99 | |
| **CABERNET SAUVIGNON VISION** | | | | | | |
| 9264225 | 2016 | 750ML | 12 | 95.92 | 7.99 | |
| **CHARDONNAY IMPRESSION** | | | | | | |
| 9264335 | 2016 | 750ML | 12 | 143.92 | 11.99 | |
| **INSPIRE DEVOTAGE** | | | | | | |
| 9264365 | 2014 | 750ML | 12 | 183.96 | 15.33 | |
| **INSPIRE MERITAGE** | | | | | | |
| 9264366 | 2014 | 750ML | 12 | 183.96 | 15.33 | |
| **MERLOT IMPRESSION** | | | | | | |
| 9264336 | 2016 | 750ML | 12 | 143.92 | 11.99 | |
| **MERLOT VISION** | | | | | | |
| 9264226 | 2016 | 750ML | 12 | 87.92 | 7.32 | |
| **RED MOSCATO 2016** | | | | | | |
| 9264367 | 2016 | 750ML | 12 | 95.92 | 7.99 | |
| **SHIRAZ VISION** | | | | | | |
| 9264227 | 2016 | 750ML | 12 | 87.92 | 7.32 | |
| **WHITE MOSCATO** | | | | | | |
| 9264368 | 2016 | 750ML | 12 | 95.92 | 7.99 | |
| **WHITE SEMI DRY VISION** | | | | | | |
| 9264228 | 2016 | 750ML | 12 | 87.92 | 7.32 | |

### VITKIN

| | | | | | | |
|---|---|---|---|---|---|---|
| **PINK ISRAELI JOURNEY** | | | | | | |
| 9266347 | 2016 | 750ML | 12 | 191.92 | 15.99 | |
| **WHITE ISRAELI JOURNEY** | | | | | | |
| 9266348 | 2016 | 750ML | 12 | 191.92 | 15.99 | |

### ZION

| | | | | | | |
|---|---|---|---|---|---|---|
| **CABERNET SAUVIGNON SEMI DOLEV** | | | | | | |
| 9187176 | | 750ML | 12 | 103.96 | 8.66 | |
| **MUSCAT HAMBURG DOLEV** | | | | | | |
| 9257322 | 2016 | 750ML | 12 | 103.96 | 8.66 | |

## Italy

### BARONE FINI

| | | | | | | |
|---|---|---|---|---|---|---|
| **MERLOT** | | | | | | |
| 9017947 | | 750ML | 12 | 111.99 | 9.33 | |
| | **(9764)** | **8.00 on 1cs** | | **103.99** | **8.66** | |
| | **(9764)** | **16.00 on 3cs** | | **95.99** | **7.99** | |
| | **(9764)** | **24.00 on 5cs** | | **87.99** | **7.33** | |
| **PINOT GRIGIO** | | | | | | |
| 9017946 | | 750ML | 12 | 111.99 | 9.33 | |
| | **(9764)** | **8.00 on 1cs** | | **103.99** | **8.66** | |
| | **(9764)** | **16.00 on 3cs** | | **95.99** | **7.99** | |
| | **(9764)** | **24.00 on 5cs** | | **87.99** | **7.33** | |

### BARTENURA

(Kosher)

| | | | | | | |
|---|---|---|---|---|---|---|
| **BRACHETTO** | | | | | | |
| 9147161 | | 750ML | 12 | 142.99 | 11.91 | |
| | **(6672)** | **12.00 on 1cs** | | **130.99** | **10.91** | |
| | **(6672)** | **20.00 on 3cs** | | **122.99** | **10.24** | |
| | **(6672)** | **28.00 on 5cs** | | **114.99** | **9.58** | |
| | **(24315)** | **35.00 on 25cs** | | **107.99** | **8.99** | **5/9.58** |
| **MALVASIA** | | | | | | |
| 9017653 | | 750ML | 12 | 142.99 | 11.91 | |
| | **(6672)** | **12.00 on 1cs** | | **130.99** | **10.91** | |
| | **(6672)** | **20.00 on 3cs** | | **122.99** | **10.24** | |
| | **(6672)** | **28.00 on 5cs** | | **114.99** | **9.58** | |
| | **(24315)** | **35.00 on 25cs** | | **107.99** | **8.99** | **5/9.58** |
| **MOSCATO** | | | | | | |
| 9002186 | | 750ML | 12 | 142.99 | 11.91 | |
| | **(6672)** | **12.00 on 1cs** | | **130.99** | **10.91** | |
| | **(6672)** | **20.00 on 3cs** | | **122.99** | **10.24** | |
| | **(6672)** | **28.00 on 5cs** | | **114.99** | **9.58** | |
| | **(24315)** | **35.00 on 25cs** | | **107.99** | **8.99** | **5/9.58** |
| **MOSCATO PROVINCIA DI PAVIA** | | | | | | |
| 9171700 | | 375ML | FC | 89.92 | 7.49 | |
| | **(12260)** | **12.00 on 5cs** | | **77.92** | **6.49** | |
| **PINOT GRIGIO** | | | | | | |
| 9002187 | | 750ML | 12 | 142.99 | 11.91 | |
| | **(6672)** | **12.00 on 1cs** | | **130.99** | **10.91** | |
| | **(6672)** | **20.00 on 3cs** | | **122.99** | **10.24** | |
| | **(6672)** | **28.00 on 5cs** | | **114.99** | **9.58** | |
| | **(24315)** | **35.00 on 25cs** | | **107.99** | **8.99** | **5/9.58** |
| **ROSSO TUSCANO** | | | | | | |
| 9140007 | | 750ML | 12 | 79.96 | 6.66 | |

### VILLA POZZI

| | | | | | | |
|---|---|---|---|---|---|---|
| **CABERNET SAUVIGNON** | | | | | | |
| 9019558 | | 750ML | 12 | 95.99 | 7.99 | |
| | **(9764)** | **8.00 on 3cs** | | **87.99** | **7.33** | |
| | **(9764)** | **16.00 on 5cs** | | **79.99** | **6.66** | |

| Item# | Vt/Asst | Size | BPC | Case Price | TM Bot Price | LM Bot Comp |
|---|---|---|---|---|---|---|
| **MERLOT** | | | | | | |
| 9019557 | | 750ML | 12 | 95.99 | 7.99 | |
| | **(9764)** | **8.00 on 3cs** | | **87.99** | **7.33** | |
| | **(9764)** | **16.00 on 5cs** | | **79.99** | **6.66** | |
| **MOSCATO** | | | | | | |
| 9142179 | | 750ML | 12 | 95.99 | 7.99 | |
| | **(9764)** | **8.00 on 3cs** | | **87.99** | **7.33** | |
| | **(9764)** | **16.00 on 5cs** | | **79.99** | **6.66** | |
| **NERO D'AVOLA** | | | | | | |
| 9019559 | | 750ML | 12 | 95.99 | 7.99 | |
| | **(9764)** | **8.00 on 3cs** | | **87.99** | **7.33** | |
| | **(9764)** | **16.00 on 5cs** | | **79.99** | **6.66** | |
| **PINOT GRIGIO** | | | | | | |
| 9019556 | | 750ML | 12 | 95.99 | 7.99 | |
| | **(9764)** | **8.00 on 3cs** | | **87.99** | **7.33** | |
| | **(9764)** | **16.00 on 5cs** | | **79.99** | **6.66** | |

## Italy Sparkling

### BARTENURA

(Kosher)

| | | | | | | |
|---|---|---|---|---|---|---|
| **ASTI SPUMANTE** | | | | | | |
| 9002174 | | 750ML | 12 | 175.99 | 14.66 | |
| | **(5587)** | **15.99 on 1cs** | | **160.00** | **13.33** | |
| **DEMI SEC** | | | | | | |
| 9276845 | | 750ML | 12 | 200.00 | 16.66 | |
| | **(25279)** | **16.00 on 1cs** | | **184.00** | **15.33** | |
| **MOSCATO** | | | | | | |
| 9145976 | | 750ML | 12 | 143.92 | 11.99 | |
| | **(6674)** | **7.92 on 2cs** | | **136.00** | **11.33** | |
| **MOSCATO ROSE** | | | | | | |
| 9130091 | | 750ML | 12 | 143.92 | 11.99 | |
| | **(22552)** | **15.96 on 1cs** | | **127.96** | **10.66** | |
| | **(22552)** | **24.00 on 2cs** | | **119.92** | **9.99** | |
| **BARTENURA MOSCATO COMBO** | | | | | | |
| 9330731 | | 750ML | FC | 143.92 | 11.99 | |
| Each pack contains 1B each of Moscato & Moscato Rose 6pack to a case | | | | | | |
| **PROSECCO** | | | | | | |
| 9008544 | | 750ML | 12 | 175.99 | 14.66 | |
| | **(5587)** | **80.00 on 1cs** | | **95.99** | **7.99** | |

### ENZA

| | | | | | | |
|---|---|---|---|---|---|---|
| **PROSECCO** | | | | | | |
| 9157812 | | 750ML | 12 | 143.99 | 11.99 | |
| | **(9764)** | **16.00 on 1cs** | | **127.99** | **10.66** | |
| | **(9764)** | **24.00 on 2cs** | | **119.99** | **9.99** | |
| 9262944 | | 187ML | FC | 87.99 | 3.66 | |
| | **(9764)** | **4.00 on 1cs** | | **83.99** | **3.49** | |

## New Zealand

### GOOSE BAY

| | | | | | | |
|---|---|---|---|---|---|---|
| **PINOT NOIR** | | | | | | |
| 9015390 | | 750ML | 12 | 239.92 | 19.99 | |
| | **(15960)** | **8.00 on 1cs** | | **231.92** | **19.32** | |
| **SAUVIGNON BLANC** | | | | | | |
| 9015389 | | 750ML | 12 | 167.99 | 13.99 | |
| | **(15960)** | **8.00 on 1cs** | | **159.99** | **13.33** | |

### THE CROSSINGS

| | | | | | | |
|---|---|---|---|---|---|---|
| **PINOT NOIR** | | | | | | |
| 9017713 | | 750ML | 12 | 159.99 | 13.33 | |
| | **(8744)** | **8.00 on 1cs** | | **151.99** | **12.66** | |
| | **(9764)** | **8.00 on 1cs** | | **151.99** | **12.66** | |
| | **(8744)** | **16.00 on 3cs** | | **143.99** | **11.99** | |
| | **(9764)** | **16.00 on 3cs** | | **143.99** | **11.99** | |
| **SAUVIGNON BLANC** | | | | | | |
| 9017714 | | 750ML | 12 | 127.99 | 10.66 | |
| | **(8744)** | **8.00 on 1cs** | | **119.99** | **9.99** | |
| | **(9764)** | **8.00 on 1cs** | | **119.99** | **9.99** | |
| | **(8744)** | **16.00 on 3cs** | | **111.99** | **9.33** | |
| | **(9764)** | **16.00 on 3cs** | | **111.99** | **9.33** | |

## Portugal

### TAYLOR FLADGATE

| | | | | | | |
|---|---|---|---|---|---|---|
| **CORDOVERO PORTO** | | | | | | |
| 9017539 | | 750ML | 12 | 287.99 | 23.99 | |

## Spain

### ELVI

| | | | | | | |
|---|---|---|---|---|---|---|
| **CLOS MESORAH** | | | | | | |
| 9230014 | | 750ML | 6 | 320.00 | 53.33 | |
| **EL 26 RED BLEND** | | | | | | |
| 9089509 | | 750ML | 6 | 287.96 | 47.99 | |
| **HERENZA CRIANZA** | | | | | | |
| 9217207 | | 750ML | 12 | 223.96 | 18.66 | |
| **HERENZA RIOJA** | | | | | | |
| 9217216 | 2016 | 750ML | 12 | 127.96 | 10.66 | |
| **HERENZA RESERVA** | | | | | | |
| 9217212 | | 750ML | 6 | 327.98 | 54.66 | |
| **NESS** | | | | | | |
| 9089512 | | 750ML | 12 | 151.99 | 12.66 | |
| **SANGRIA** | | | | | | |
| 9140806 | | 750ML | 12 | 64.00 | 5.33 | |
| | **(15959)** | **4.08 on 1cs** | | **59.92** | **4.99** | |
| **VITA** | | | | | | |
| 9328548 | | 750ML | 12 | 136.00 | 11.33 | |

### SAVORY & JAMES

| | | | | | | |
|---|---|---|---|---|---|---|
| **PORT RUBY** | | | | | | |
| 9210975 | | 750ML | 6 | 51.98 | 8.66 | |
| **PORT RUBY W/2 GLASSES** | | | | | | |
| 9241103 | | 750ML | FC | 51.98 | 8.66 | |
| **PORT TAWNY** | | | | | | |
| 9210976 | | 750ML | 6 | 51.98 | 8.66 | |
| **SHERRY AMONTILLADO** | | | | | | |
| 9014314 | | 750ML | 6 | 51.98 | 8.66 | |
| **SHERRY CREAM** | | | | | | |
| 9017383 | | 1.5L | 6 | 95.96 | 15.99 | |
| 9017510 | | 750ML | 6 | 51.98 | 8.66 | |
| **SHERRY FINO** | | | | | | |
| 9014319 | | 750ML | 6 | 51.98 | 8.66 | |
| **SHERRY MANZANILLA** | | | | | | |
| 9017511 | | 750ML | 6 | 51.98 | 8.66 | |

### RAMON BILBAO

| | | | | | | |
|---|---|---|---|---|---|---|
| **CRUZ DE ALBA CRIANZA** | | | | | | |
| 9179753 | | 750ML | 6 | 119.99 | 19.99 | |
| | **(9764)** | **12.00 on 2cs** | | **107.99** | **17.99** | |
| **MIRTO** | | | | | | |
| 9001580 | | 750ML | 6 | 319.99 | 53.33 | |
| **TEMPRANILLO CRIANZA** | | | | | | |
| 9001576 | | 750ML | 12 | 127.99 | 10.66 | |
| | **(9764)** | **8.00 on 1cs** | | **119.99** | **9.99** | |
| | **(9764)** | **16.00 on 3cs** | | **111.99** | **9.33** | |
| **TEMPRANILLO GRAN RESERVA** | | | | | | |
| 9001578 | | 750ML | 12 | 299.99 | 24.99 | |
| **TEMPRANILLO LIMITED EDITION** | | | | | | |
| 9001512 | | 750ML | 12 | 135.99 | 11.33 | |
| **TEMPRANILLO RESERVA** | | | | | | |
| 9001577 | | 750ML | 12 | 175.99 | 14.66 | |
| **VALINAS ALBORINO** | | | | | | |
| 9142201 | | 750ML | 12 | 127.99 | 10.66 | |
| | **(9764)** | **8.00 on 1cs** | | **119.99** | **9.99** | |
| | **(9764)** | **16.00 on 3cs** | | **111.99** | **9.33** | |

### RAMON CARDOVA

| | | | | | | |
|---|---|---|---|---|---|---|
| **RIOJA** | | | | | | |
| 9011433 | | 750ML | 12 | 151.99 | 12.66 | |

### VINA ENCINA

| | | | | | | |
|---|---|---|---|---|---|---|
| **RED** | | | | | | |
| 9253335 | 2014 | 750ML | 12 | 83.92 | 6.99 | |
| **ROSE** | | | | | | |
| 9253337 | 2015 | 750ML | 12 | 83.92 | 6.99 | |
| **WHITE** | | | | | | |
| 9253336 | 2015 | 750ML | 12 | 83.92 | 6.99 | |

## Spain Sparkling

### FREIXENET

| | | | | | | |
|---|---|---|---|---|---|---|
| **BRUT EXCELENCIA** | | | | | | |
| 9174684 | KOSH | 750ML | 6 | 75.99 | 12.66 | |

## *Wine - Fortified Imported*

### ROUTIN

| | | | | | | |
|---|---|---|---|---|---|---|
| **VERMOUTH BLANC** | | | | | | |
| 9265495 | | 750ML | 6 | 88.16 | 14.69 | |
| **VERMOUTH DRY** | | | | | | |
| 9265496 | | 750ML | 6 | 88.16 | 14.69 | |
| **VERMOUTH ROUGE** | | | | | | |
| 9265497 | | 750ML | 6 | 88.16 | 14.69 | |

# *BEER*

## *Beer*

| | | | | | | |
|---|---|---|---|---|---|---|
| **AYINGER ALTBAIRISCH 10º** | | | | | | |
| 9004749 | | 17oz | FC | 49.20 | 2.46 | |
| **AYINGER BAVARIAN PILS 5º** | | | | | | |
| 9254676 | | 50L | 1 | 147.00 | 147.00 | |
| 9254675 | | 11.2oz | FC | 50.31 | 2.09 | |
| **AYINGER BRAU WEISS 10º** | | | | | | |
| 9015882 | | 50L | FC | 147.00 | 147.00 | |
| 9015864 | | 16.9oz | FC | 49.20 | 2.46 | |
| 9015879 | | 11.2oz | FC | 50.31 | 2.09 | |
| **AYINGER CELEBRATOR DOPPELBOCK 8º** | | | | | | |
| 9015869 | | 30L | FC | 146.00 | 146.00 | |
| 9004756 | | 11.2oz | FC | 59.04 | 2.46 | |
| **AYINGER JAHRHUNDERT 10º** | | | | | | |
| 9015867 | | 16.9oz | FC | 49.20 | 2.46 | |
| **AYINGER MAIBOCK KEY 7º** | | | | | | |
| 9173560 | | 30L | FC | 146.00 | 146.00 | |
| **AYINGER OCTOBERFEST 8º** | | | | | | |
| 9004779 | | 30L | FC | 146.00 | 146.00 | |
| **AYINGER URWEISSE 10º** | | | | | | |
| 9004751 | | 17oz | FC | 49.20 | 2.46 | |
| **AYINGER WEIZEN BOCK 14º** | | | | | | |
| 9087518 | | 17oz | FC | 66.48 | 3.32 | |
| **BLANCHE DE NAMUR 9º** | | | | | | |
| 9160924 | | 25.4oz | FC | 48.00 | 8.00 | |
| | **(14451)** | **3.00 on 1cs** | | **45.00** | **7.50** | **1/5.67** |
| 9326826 | | 16.9oz | FC | 49.50 | 2.06 | |
| **GREEN'S ALE DISCOVERY AMBER 6º** | | | | | | |
| 9018773 | | 500ML | FC | 55.96 | 4.66 | |
| **GREEN'S ALE ENDEAVOR DUBBEL 7º** | | | | | | |
| 9018774 | | 500ML | FC | 55.96 | 4.66 | |
| **GREEN'S ALE QUEST TRIPEL 9º** | | | | | | |
| 9018775 | | 500ML | FC | 55.96 | 4.66 | |
| **GREEN'S DRY HOPPED GLUTEN FREE LAGER 8º** | | | | | | |
| 9168677 | | 16.9oz | FC | 55.96 | 4.66 | |
| **GREEN'S GLUTEN INDIA PALE ALE 4º** | | | | | | |
| 9181999 | | 16.9oz | FC | 55.96 | 4.66 | |
| **LINDEMANS CASSIS 8º** | | | | | | |
| 9227205 | | 25L | FC | 210.00 | 210.00 | |
| 9004787 | | 12oz | FC | 55.92 | 4.66 | |
| | **(12738)** | **3.00 on 3cs** | | **52.92** | **4.41** | |
| **LINDEMANS CASSIS ALE 8º** | | | | | | |
| 9004788 | | 750ML | FC | 95.92 | 7.99 | |
| **LINDEMANS CUVEE RENE 10º** | | | | | | |
| 9004752 | | 750ML | FC | 100.00 | 8.33 | |
| **LINDEMANS FARO** | | | | | | |
| 9113628 | | 12oz | FC | 55.92 | 4.66 | |
| | **(12738)** | **3.00 on 3cs** | | **52.92** | **4.41** | |
| **LINDEMANS FRAMBOISE 8º** | | | | | | |
| 9004755 | | 25L | FC | 210.00 | 210.00 | |
| 9004762 | | 750ML | FC | 95.92 | 7.99 | |
| 9015868 | | 12oz | FC | 55.92 | 4.66 | |
| | **(12738)** | **3.00 on 3cs** | | **52.92** | **4.41** | |
| 9324484 | 6/4P | 250ML | FC | 66.44 | 2.76 | |
| **LINDEMANS GINGER GUEUZE 5º** | | | | | | |
| 9272736 | | 750ML | FC | 119.96 | 19.99 | |
| **LINDEMANS GUEUZE LAMBIC ALE 10º** | | | | | | |
| 9004753 | | 12oz | FC | 64.00 | 5.33 | |
| **LINDEMANS KRIEK 10º** | | | | | | |
| 9004760 | | 750ML | FC | 95.92 | 7.99 | |
| 9004761 | | 12oz | FC | 55.92 | 4.66 | |
| | **(12738)** | **3.00 on 3cs** | | **52.92** | **4.41** | |
| **LINDEMANS OUDE KRIEK CUVEE RENE 7º** | | | | | | |
| 9207639 | | 750ML | FC | 100.00 | 8.33 | |
| **LINDEMANS PECHE 8º** | | | | | | |
| 9004758 | | 750ML | FC | 95.92 | 7.99 | |
| 9004759 | | 12oz | FC | 55.92 | 4.66 | |
| | **(12738)** | **3.00 on 3cs** | | **52.92** | **4.41** | |
| 9324485 | 6/4P | 250ML | FC | 66.44 | 2.76 | |
| **LINDEMANS POMME 8º** | | | | | | |
| 9006295 | | 750ML | FC | 95.92 | 7.99 | |
| 9006294 | | 12oz | FC | 55.92 | 4.66 | |
| | **(12738)** | **3.00 on 3cs** | | **52.92** | **4.41** | |
| **LINDEMANS STRAWBERRY LAMBIC 4º** | | | | | | |
| 9268258 | | 25L | FC | 210.00 | 210.00 | |
| 9268259 | | 25.4oz | FC | 95.92 | 7.99 | |
| 9268260 | | 12oz | FC | 55.92 | 4.66 | |
| | **(12738)** | **3.00 on 3cs** | | **52.92** | **4.41** | |
| 9324486 | 6/4P | 250ML | FC | 66.44 | 2.76 | |
| **ORVAL TRAPPIST ALE 10º** | | | | | | |
| 9004757 | | 11.2oz | FC | 47.92 | 3.99 | |

| Item# | Vt/Asst | Size | BPC | Case Price | TM Bot Price | LM Bot Comp |
|---|---|---|---|---|---|---|
| **PINKUS HEFE-WEIZEN 5º** | | | | | | |
| 9004766 | | 17oz | FC | 50.55 | 2.52 | |
| **PINKUS MUNSTER ALT 5º** | | | | | | |
| 9004792 | | 17oz | FC | 50.55 | 2.52 | |
| **PINKUS UR PILS 5º** | | | | | | |
| 9004739 | | 17oz | FC | 50.55 | 2.52 | |
| **ROCHEFORT 10º** | | | | | | |
| 9004791 | | 11.2oz | FC | 58.32 | 4.86 | |
| **ROCHEFORT 6 TRAPPISTES 7.5º** | | | | | | |
| 9014212 | | 11.2oz | FC | 50.40 | 4.20 | |
| **ROCHEFORT 8º** | | | | | | |
| 9004790 | | 11.2oz | FC | 50.40 | 4.20 | |
| **SAISON 1858 6º** | | | | | | |
| 9181567 | | 750ML | FC | 38.50 | 6.41 | |
| **SAM SMITH GIFT PACK 10º** | | | | | | |
| 9004741 | | 18.7oz | FC | 35.92 | 2.99 | |
| **SAM SMITH IMPERIAL STOUT 14º** | | | | | | |
| 9004742 | | 18.7oz | FC | 35.92 | 2.99 | |
| 9004763 | | 12oz | FC | 44.00 | 1.83 | |
| **SAM SMITH INDIA PALE ALE 10º** | | | | | | |
| 9004765 | | 18.7oz | FC | 35.92 | 2.99 | |
| 9004776 | | 12oz | FC | 44.00 | 1.83 | |
| **SAM SMITH NUT BROWN ALE 10º** | | | | | | |
| 9313245 | 1/2K | 50L | 1 | 199.99 | 199.99 | |
| 9004767 | | 18.7oz | FC | 35.92 | 2.99 | |
| 9323660 | CAN | 14.9oz | FC | 49.50 | 2.06 | |
| 9004768 | | 12oz | FC | 44.00 | 1.83 | |
| **SAM SMITH OATMEAL STOUT 10º** | | | | | | |
| 9270176 | | 50L | 1 | 260.00 | 260.00 | |
| 9004772 | | 18.7oz | FC | 35.92 | 2.99 | |
| 9004773 | | 12oz | FC | 44.00 | 1.83 | |
| **SAM SMITH ORGANIC APRICOT ALE 10º** | | | | | | |
| 9144127 | | 18.7oz | FC | 48.83 | 4.06 | |
| 9262299 | 6/4 | 12oz | FC | 59.96 | 2.49 | |
| **SAM SMITH ORGANIC CHERRY ALE 10º** | | | | | | |
| 9086604 | | 18.7oz | FC | 48.83 | 4.06 | |
| **SAM SMITH ORGANIC CHOCOLATE STOUT 10º** | | | | | | |
| 9158048 | | 18.7oz | FC | 35.92 | 2.99 | |
| 9157815 | | 12oz | FC | 48.83 | 2.03 | |
| **SAM SMITH ORGANIC CIDER 10º** | | | | | | |
| 9043082 | | 18.7oz | FC | 35.92 | 2.99 | |
| 9151371 | 4/6 | 12oz | FC | 48.83 | 2.03 | |
| **SAM SMITH ORGANIC PALE ALE 10º** | | | | | | |
| 9161066 | | 18.7oz | FC | 35.92 | 2.99 | |
| 9161067 | | 12oz | FC | 44.00 | 1.83 | |
| **SAM SMITH ORGANIC PEAR CIDER5º** | | | | | | |
| 9250639 | | 18.7oz | FC | 35.92 | 2.99 | |
| 9250638 | 6/4PK | 12oz | FC | 48.83 | 2.03 | |
| **SAM SMITH ORGANIC RASPBERRY ALE 10º** | | | | | | |
| 9086603 | | 18.7oz | FC | 48.83 | 4.06 | |
| **SAM SMITH ORGANIC STRAWBERRY ALE 10º** | | | | | | |
| 9086602 | | 18.7oz | FC | 48.83 | 4.06 | |
| 9262298 | 6/4 | 12oz | FC | 59.96 | 2.49 | |
| **SAM SMITH PURE BREWED ORGANIC LAGER 10º** | | | | | | |
| 9100721 | | 18.7oz | FC | 35.92 | 2.99 | |
| 9323659 | CAN | 14.9oz | FC | 49.50 | 2.06 | |
| 9100722 | | 12oz | FC | 44.00 | 1.83 | |
| **SAM SMITH TADDY PORT 10º** | | | | | | |
| 9004774 | | 18.7oz | FC | 35.92 | 2.99 | |
| 9004775 | | 12oz | FC | 44.00 | 1.83 | |
| **SAM SMITH WINTER WELCOME 12º** | | | | | | |
| 9338082 | | 50L | 1 | 199.99 | 199.99 | |
| 9004764 | | 18.7oz | FC | 35.92 | 2.99 | |
| 9004746 | | 12oz | FC | 44.00 | 1.83 | |
| **SAM SMITH YORKSHIRE STINGO ALE 16º** | | | | | | |
| 9092398 | | 18.7oz | FC | 104.96 | 8.74 | |
| **TRAQUAIR HOUSE ALE 8º** | | | | | | |
| 9151372 | | 16.9oz | FC | 71.92 | 5.99 | |
| **TRAQUAIR JACOBITE ALE 8º** | | | | | | |
| 9151373 | | 16.9oz | FC | 71.92 | 5.99 | |
| **WESTMALLE TRAPPIST DUBBEL ALE 10º** | | | | | | |
| 9031058 | | 750ML | FC | 55.76 | 9.29 | |
| 9004735 | | 11.2oz | FC | 50.13 | 4.17 | |
| **WESTMALLE TRAPPIST TRIPEL ALE 10º** | | | | | | |
| 9004738 | | 750ML | FC | 55.76 | 9.29 | |
| 9004734 | | 11.2oz | FC | 50.13 | 4.17 | |
| **ZUNDERT TRAPPIST 8º ALE** | | | | | | |
| 9345145 | | 330ML | FC | 58.32 | 4.86 | |

# OTHER

## Non-alcoholic - Beer

| Item# | Vt/Asst | Size | BPC | Case Price | TM Bot Price | LM Bot Comp |
|---|---|---|---|---|---|---|
| **GOSLINGS STORMY GINGER BEER** | | | | | | |
| 9120077 | PET | 1L | FC | 28.99 | 2.41 | |
| | **(1744)** | **2.00 on 3cs** | | **26.99** | **2.24** | |
| | **(1744)** | **5.00 on 5cs** | | **23.99** | **1.99** | |
| | **(1744)** | **6.00 on 10cs** | | **22.99** | **1.91** | |
| 9087887 | CAN | 12oz | FC | 25.99 | 1.08 | |
| | **(1745)** | **2.00 on 3cs** | | **23.99** | **0.99** | |
| | **(1745)** | **5.00 on 5cs** | | **20.99** | **0.87** | |
| | **(1745)** | **6.00 on 10cs** | | **19.99** | **0.83** | |
| | **(20114)** | **9.00 on 50cs** | | **16.99** | **0.70** | |
| 9098492 | DIET | 12oz | FC | 25.99 | 1.08 | |
| | **(1745)** | **2.00 on 3cs** | | **23.99** | **0.99** | |
| | **(1745)** | **5.00 on 5cs** | | **20.99** | **0.87** | |
| | **(1745)** | **6.00 on 10cs** | | **19.99** | **0.83** | |
| | **(20114)** | **9.00 on 50cs** | | **16.99** | **0.70** | |

## Non-alcoholic - Mixers

| Item# | Vt/Asst | Size | BPC | Case Price | TM Bot Price | LM Bot Comp |
|---|---|---|---|---|---|---|
| **CUTWATER SPIRITS MILD BLOODY MARY** | | | | | | |
| 9255667 | | 32oz | FC | 48.00 | 4.00 | |
| **CUTWATER SPIRITS SPICY BLOODY MARY** | | | | | | |
| 9255533 | | 32oz | FC | 48.00 | 4.00 | |
| **GIFFARD SYRUP ORGEAT** | | | | | | |
| 9201134 | | 1L | 6 | 80.96 | 13.49 | |
| **MOTTS CLAMATO** | | | | | | |
| 9298968 | | 1L | 6 | 21.98 | 3.66 | |
| **MR & MRS T BLOODY MARY REGULAR** | | | | | | |
| 9004806 | | 1.75L | FC | 35.96 | 5.99 | |
| | **(9668)** | **2.00 on 5cs** | | **33.96** | **5.66** | |
| 9298967 | | 1L | 6 | 23.96 | 3.99 | |
| | **(9668)** | **1.98 on 5cs** | | **21.98** | **3.66** | |
| **MR & MRS T BOLD N SPICY BLOODY MARY** | | | | | | |
| 9159926 | | 1.75L | FC | 35.96 | 5.99 | |
| | **(9668)** | **2.00 on 5cs** | | **33.96** | **5.66** | |
| 9298981 | | 1L | 6 | 23.96 | 3.99 | |
| | **(9668)** | **1.98 on 5cs** | | **21.98** | **3.66** | |
| **MR & MRS T FIERY PEPPER BLOODY MARY** | | | | | | |
| 9227559 | | 1.75L | FC | 35.96 | 5.99 | |
| | **(9668)** | **2.00 on 5cs** | | **33.96** | **5.66** | |
| 9227560 | | 1L | 12 | 47.92 | 3.99 | |
| | **(9668)** | **3.96 on 5cs** | | **43.96** | **3.66** | |
| **MR & MRS T HORSERADISH BLOODY MARY** | | | | | | |
| 9159927 | | 1L | 12 | 47.92 | 3.99 | |
| | **(9668)** | **3.96 on 5cs** | | **43.96** | **3.66** | |
| 9304038 | | 1L | 6 | 23.96 | 3.99 | |
| | **(9668)** | **1.98 on 5cs** | | **21.98** | **3.66** | |
| **MR & MRS T MAI TAI** | | | | | | |
| 9298983 | | 1L | 6 | 23.96 | 3.99 | |
| | **(9668)** | **1.98 on 5cs** | | **21.98** | **3.66** | |
| **MR & MRS T MARGARITA** | | | | | | |
| 9304052 | | 1L | 6 | 23.96 | 3.99 | |
| | **(9668)** | **1.98 on 5cs** | | **21.98** | **3.66** | |
| **MR & MRS T PINA COLADA** | | | | | | |
| 9004815 | | 1L | FC | 47.92 | 3.99 | |
| | **(9668)** | **3.96 on 5cs** | | **43.96** | **3.66** | |
| 9298984 | | 1L | 6 | 23.96 | 3.99 | |
| | **(9668)** | **1.98 on 5cs** | | **21.98** | **3.66** | |
| **MR & MRS T STRAWBERRY DAIQUIRI/MARGARITA** | | | | | | |
| 9304039 | | 1L | 6 | 23.96 | 3.99 | |
| | **(9668)** | **1.98 on 5cs** | | **21.98** | **3.66** | |
| **MR & MRS T SWEET & SOUR** | | | | | | |
| 9298985 | | 1L | 6 | 23.96 | 3.99 | |
| | **(9668)** | **1.98 on 5cs** | | **21.98** | **3.66** | |
| **MR & MRS T WHISKEY SOUR** | | | | | | |
| 9304051 | | 1L | 6 | 23.96 | 3.99 | |
| | **(9668)** | **1.98 on 5cs** | | **21.98** | **3.66** | |
| **ROSES GRENADINE** | | | | | | |
| 9004793 | | 1L | 12 | 55.96 | 4.66 | |
| 9180182 | PET | 25oz | 12 | 52.00 | 4.33 | |
| 9180181 | PET | 12oz | FC | 34.36 | 2.86 | |
| **ROSES INFUSION BLUE RASPBERRY** | | | | | | |
| 9091924 | 9PK | 20oz | FC | 41.98 | 4.66 | |
| **ROSES INFUSION CRANBERRY TWIST** | | | | | | |
| 9091925 | 9PK | 20oz | FC | 41.98 | 4.66 | |
| **ROSES INFUSION POMEGRANATE** | | | | | | |
| 9091927 | 9PK | 20oz | FC | 41.98 | 4.66 | |
| **ROSES INFUSION SOUR APPLE** | | | | | | |
| 9091923 | 9PK | 20oz | FC | 41.98 | 4.66 | |
| **ROSES LIME JUICE** | | | | | | |
| 9004797 | | 1L | 12 | 64.24 | 5.35 | |
| 9180180 | PET | 25oz | 12 | 59.92 | 4.99 | |
| 9180179 | PET | 12oz | FC | 40.00 | 3.33 | |
| **ROSES MOJITO TRADITIONAL** | | | | | | |
| 9115533 | | 21.4oz | FC | 41.98 | 4.66 | |

## Non-alcoholic-Soda

| Item# | Vt/Asst | Size | BPC | Case Price | TM Bot Price | LM Bot Comp |
|---|---|---|---|---|---|---|
| **Q DRINKS CLUB SODA** | | | | | | |
| 9263652 | | 500ML | FC | 26.52 | 2.21 | |
| 9252261 | 6/4 | 7.5oz | FC | 27.40 | 1.14 | |
| | **(23204)** | **2.20 on 3cs** | | **25.20** | **1.05** | |
| 9217273 | 6/4 | 6.7oz | FC | 30.50 | 1.27 | |
| | **(21415)** | **3.10 on 3cs** | | **27.40** | **1.14** | |
| | **(21415)** | **5.00 on 5cs** | | **25.50** | **1.06** | |
| 9245305 | LOOS | 6.7oz | FC | 27.00 | 1.12 | |
| | **(21416)** | **3.00 on 2cs** | | **24.00** | **1.00** | |
| **Q DRINKS GINGER ALE** | | | | | | |
| 9263653 | | 500ML | FC | 26.52 | 2.21 | |
| 9252262 | 6/4 | 7.5oz | FC | 27.40 | 1.14 | |
| | **(23204)** | **2.20 on 3cs** | | **25.20** | **1.05** | |
| 9217278 | 6/4 | 6.7oz | FC | 30.50 | 1.27 | |
| | **(21415)** | **3.10 on 3cs** | | **27.40** | **1.14** | |
| | **(21415)** | **5.00 on 5cs** | | **25.50** | **1.06** | |
| 9250747 | LOOS | 6.7oz | FC | 27.00 | 1.12 | |
| | **(21416)** | **3.00 on 2cs** | | **24.00** | **1.00** | |
| **Q DRINKS GINGER BEER** | | | | | | |
| 9263103 | | 500ML | FC | 26.52 | 2.21 | |
| 9252263 | CAN | 7.5oz | FC | 27.40 | 1.14 | |
| | **(23204)** | **2.20 on 3cs** | | **25.20** | **1.05** | |
| | **(23204)** | **3.40 on 10cs** | | **24.00** | **1.00** | |
| 9250677 | 6/4 | 6.7oz | FC | 30.50 | 1.27 | |
| | **(21415)** | **3.10 on 3cs** | | **27.40** | **1.14** | |
| | **(21415)** | **5.00 on 5cs** | | **25.50** | **1.06** | |
| 9250748 | LOOS | 6.7oz | FC | 27.00 | 1.12 | |
| | **(21416)** | **3.00 on 2cs** | | **24.00** | **1.00** | |
| **Q DRINKS GRAPEFRUIT** | | | | | | |
| 9263654 | | 500ML | FC | 26.52 | 2.21 | |
| 9252264 | 6/4 | 7.5oz | FC | 27.40 | 1.14 | |
| | **(23204)** | **2.20 on 3cs** | | **25.20** | **1.05** | |
| 9217286 | 6/4 | 6.7oz | FC | 30.50 | 1.27 | |
| | **(21415)** | **3.10 on 3cs** | | **27.40** | **1.14** | |
| | **(21415)** | **5.00 on 5cs** | | **25.50** | **1.06** | |
| 9250749 | LOOS | 6.7oz | FC | 27.00 | 1.12 | |
| | **(21416)** | **3.00 on 2cs** | | **24.00** | **1.00** | |
| **Q DRINKS INDIAN TONIC** | | | | | | |
| 9286398 | | 500ML | FC | 26.52 | 2.21 | |
| 9304820 | CAN | 7.5oz | FC | 27.40 | 1.14 | |
| 9258771 | LOOS | 6.7oz | FC | 27.00 | 1.12 | |
| | **(21416)** | **3.00 on 2cs** | | **24.00** | **1.00** | |
| **Q DRINKS KOLA** | | | | | | |
| 9217289 | 6/4 | 6.7oz | FC | 30.50 | 1.27 | |
| | **(21415)** | **3.10 on 3cs** | | **27.40** | **1.14** | |
| | **(21415)** | **5.00 on 5cs** | | **25.50** | **1.06** | |
| 9250750 | LOOS | 6.7oz | FC | 27.00 | 1.12 | |
| | **(21416)** | **3.00 on 2cs** | | **24.00** | **1.00** | |
| **Q DRINKS TONIC** | | | | | | |
| 9263655 | | 500ML | FC | 26.52 | 2.21 | |
| 9252266 | CAN | 7.5oz | FC | 27.40 | 1.14 | |
| | **(23204)** | **2.20 on 3cs** | | **25.20** | **1.05** | |
| 9217297 | 6/4 | 6.7oz | FC | 30.50 | 1.27 | |
| | **(21415)** | **3.10 on 3cs** | | **27.40** | **1.14** | |
| | **(21415)** | **5.00 on 5cs** | | **25.50** | **1.06** | |
| 9217300 | LOOS | 6.7oz | FC | 27.00 | 1.12 | |
| | **(21416)** | **3.00 on 2cs** | | **24.00** | **1.00** | |

## Other

| Item# | Vt/Asst | Size | BPC | Case Price | TM Bot Price | LM Bot Comp |
|---|---|---|---|---|---|---|
| **CUERVO MARGARITA SALT** | | | | | | |
| 9014826 | | 6oz | FC | 29.92 | 2.49 | |

BREAKTHRU BEVERAGE MARYLAND
*Falcon Division*

**1413 Tangier Drive**
**Middle River, Maryland 21220**

Fax orders to: 877-390-9423
(Due by 4:20 with Breakthru Beverage product codes)
See product index for conditions of sale

**Metro Area**

Orders 410-439-5100
Other 410-439-5000

**Out of Town Direct**

Orders 800-492-3900
Other 800-492-5150
Fax: 877-390-9423

# SPIRIT

## Whiskey - Rye

| Item# | Vt/Asst | Size | BPC | Case Price | TM Bot Price | LM Bot Comp |
|---|---|---|---|---|---|---|
| **PEERLESS KY STRAIGHT RYE 108º** | | | | | | |
| 9269467 | | 750ML | 6 | 539.99 | 89.99 | |

# WINE

## United States

### *California*

#### 1000 STORIES

| | | | | | | |
|---|---|---|---|---|---|---|
| **CARIGNAN BLUE** | | | | | | |
| 9308039 | | 750ML | 12 | 159.99 | 13.33 | |
| | (19636) | 8.00 on 1cs | | 151.99 | 12.66 | |
| | (19636) | 16.00 on 3cs | | 143.99 | 11.99 | |
| **PETITE SYRAH HALF BATCH** | | | | | | |
| 9269771 | | 750ML | 12 | 159.99 | 13.33 | |
| | (19636) | 8.00 on 3cs | | 151.99 | 12.66 | |
| | (19636) | 16.00 on 5cs | | 143.99 | 11.99 | |
| **RED BLEND** | | | | | | |
| 9243094 | | 750ML | 12 | 159.99 | 13.33 | |
| | (19636) | 8.00 on 1cs | | 151.99 | 12.66 | |
| | (19636) | 16.00 on 3cs | | 143.99 | 11.99 | |
| **ZINFANDEL** | | | | | | |
| 9185029 | | 750ML | 12 | 159.99 | 13.33 | |
| | (19636) | 8.00 on 1cs | | 151.99 | 12.66 | |
| | (19636) | 16.00 on 3cs | | 143.99 | 11.99 | |

#### ACACIA

| | | | | | | |
|---|---|---|---|---|---|---|
| **A BY CHARDONNAY** | | | | | | |
| 9014307 | | 750ML | 12 | 95.99 | 7.99 | |
| | (21749) | 8.00 on 1cs | | 87.99 | 7.33 | |
| | (21749) | 16.00 on 3cs | | 79.99 | 6.66 | 5/6.00 |
| **A BY CHARDONNAY UNOAKED** | | | | | | |
| 9158177 | | 750ML | 12 | 95.99 | 7.99 | |
| | (21749) | 8.00 on 1cs | | 87.99 | 7.33 | |
| | (21749) | 16.00 on 3cs | | 79.99 | 6.66 | 5/6.00 |
| **A BY PINOT NOIR** | | | | | | |
| 9014308 | | 750ML | 12 | 119.99 | 9.99 | |
| | (21749) | 8.00 on 1cs | | 111.99 | 9.33 | |
| | (21749) | 16.00 on 3cs | | 103.99 | 8.66 | 5/8.00 |
| **A BY ROSE** | | | | | | |
| 9230973 | | 750ML | 12 | 95.99 | 7.99 | |
| | (21749) | 8.00 on 1cs | | 87.99 | 7.33 | |
| | (21749) | 16.00 on 3cs | | 79.99 | 6.66 | 5/6.00 |
| **CHARDONNAY CARNEROS** | | | | | | |
| 9008153 | | 750ML | 12 | 199.99 | 16.66 | |
| | (21748) | 1.33 on 1bt | | | 15.33 | |
| | (21749) | 24.00 on 1cs | | 175.99 | 14.66 | |
| | (21749) | 40.00 on 2cs | | 159.99 | 13.33 | |
| | (25683) | 56.00 on 2cs | | 143.99 | 11.99 | |
| | (25330) | 56.00 on 5cs | | 143.99 | 11.99 | |
| **PINOT NOIR CARNEROS** | | | | | | |
| 9008154 | | 750ML | 12 | 199.99 | 16.66 | |
| | (21748) | 1.33 on 1bt | | | 15.33 | |
| | (21749) | 24.00 on 1cs | | 175.99 | 14.66 | |
| | (21749) | 40.00 on 2cs | | 159.99 | 13.33 | |
| | (25683) | 56.00 on 2cs | | 143.99 | 11.99 | |
| | (25330) | 56.00 on 5cs | | 143.99 | 11.99 | |

#### ADORADA

| | | | | | | |
|---|---|---|---|---|---|---|
| **PINOT GRIS** | | | | | | |
| 9261034 | | 750ML | 12 | 167.99 | 13.99 | |
| | (24688) | 0.67 on 1bt | | | 13.32 | |
| | (24689) | 16.00 on 1cs | | 151.99 | 12.66 | |
| | (24689) | 32.00 on 3cs | | 135.99 | 11.33 | |
| **ROSE** | | | | | | |
| 9261025 | | 750ML | 12 | 167.99 | 13.99 | |
| | (24688) | 0.67 on 1bt | | | 13.32 | |
| | (24689) | 16.00 on 1cs | | 151.99 | 12.66 | |
| | (24689) | 32.00 on 3cs | | 135.99 | 11.33 | |

#### ANTHONY'S HILL

(by Fetzer Vineyards)

| | | | | | | |
|---|---|---|---|---|---|---|
| **CABERNET SAUVIGNON** | | | | | | |
| 9182404 | | 1.5L | FC | 79.99 | 13.33 | |
| | (17587) | 20.00 on 1cs | | 59.99 | 9.99 | |
| | (17587) | 28.00 on 5cs | | 51.99 | 8.66 | |
| | (17587) | 32.00 on 10cs | | 47.99 | 7.99 | |
| | (17587) | 36.00 on 20cs | | 43.99 | 7.33 | |
| | (17587) | 40.00 on 30cs | | 39.99 | 6.66 | |
| **CHARDONNAY** | | | | | | |
| 9182405 | | 1.5L | FC | 79.99 | 13.33 | |
| | (17587) | 20.00 on 1cs | | 59.99 | 9.99 | |
| | (17587) | 28.00 on 5cs | | 51.99 | 8.66 | |
| | (17587) | 32.00 on 10cs | | 47.99 | 7.99 | |
| | (17587) | 36.00 on 20cs | | 43.99 | 7.33 | |
| | (17587) | 40.00 on 30cs | | 39.99 | 6.66 | |
| **GEWURZTRAMINER** | | | | | | |
| 9182976 | | 1.5L | FC | 79.99 | 13.33 | |
| | (17587) | 20.00 on 1cs | | 59.99 | 9.99 | |
| | (17587) | 28.00 on 5cs | | 51.99 | 8.66 | |
| | (17587) | 32.00 on 10cs | | 47.99 | 7.99 | |
| | (17587) | 36.00 on 20cs | | 43.99 | 7.33 | |
| | (17587) | 40.00 on 30cs | | 39.99 | 6.66 | |
| **MERLOT** | | | | | | |
| 9182406 | | 1.5L | FC | 79.99 | 13.33 | |
| | (17587) | 20.00 on 1cs | | 59.99 | 9.99 | |
| | (17587) | 28.00 on 5cs | | 51.99 | 8.66 | |
| | (17587) | 32.00 on 10cs | | 47.99 | 7.99 | |
| | (17587) | 36.00 on 20cs | | 43.99 | 7.33 | |
| | (17587) | 40.00 on 30cs | | 39.99 | 6.66 | |
| **PINOT GRIGIO** | | | | | | |
| 9182407 | | 1.5L | FC | 79.99 | 13.33 | |
| | (17587) | 20.00 on 1cs | | 59.99 | 9.99 | |
| | (17587) | 28.00 on 5cs | | 51.99 | 8.66 | |
| | (17587) | 32.00 on 10cs | | 47.99 | 7.99 | |
| | (17587) | 36.00 on 20cs | | 43.99 | 7.33 | |
| | (17587) | 40.00 on 30cs | | 39.99 | 6.66 | |
| **PINOT NOIR** | | | | | | |
| 9182408 | | 1.5L | FC | 79.99 | 13.33 | |
| | (17587) | 20.00 on 1cs | | 59.99 | 9.99 | |
| | (17587) | 28.00 on 5cs | | 51.99 | 8.66 | |
| | (17587) | 32.00 on 10cs | | 47.99 | 7.99 | |
| | (17587) | 36.00 on 20cs | | 43.99 | 7.33 | |
| | (17587) | 40.00 on 30cs | | 39.99 | 6.66 | |
| **RICH RED** | | | | | | |
| 9243858 | | 1.5L | FC | 79.99 | 13.33 | |
| | (17587) | 20.00 on 1cs | | 59.99 | 9.99 | |
| | (17587) | 28.00 on 5cs | | 51.99 | 8.66 | |
| | (17587) | 32.00 on 10cs | | 47.99 | 7.99 | |
| | (17587) | 36.00 on 20cs | | 43.99 | 7.33 | |
| | (17587) | 40.00 on 30cs | | 39.99 | 6.66 | |
| **RIESLING** | | | | | | |
| 9182979 | | 1.5L | FC | 79.99 | 13.33 | |
| | (17587) | 20.00 on 1cs | | 59.99 | 9.99 | |
| | (17587) | 28.00 on 5cs | | 51.99 | 8.66 | |
| | (17587) | 32.00 on 10cs | | 47.99 | 7.99 | |
| | (17587) | 36.00 on 20cs | | 43.99 | 7.33 | |
| | (17587) | 40.00 on 30cs | | 39.99 | 6.66 | |
| **SAUVIGNON BLANC** | | | | | | |
| 9182409 | | 1.5L | FC | 79.99 | 13.33 | |
| | (17587) | 20.00 on 1cs | | 59.99 | 9.99 | |
| | (17587) | 28.00 on 5cs | | 51.99 | 8.66 | |
| | (17587) | 32.00 on 10cs | | 47.99 | 7.99 | |
| | (17587) | 36.00 on 20cs | | 43.99 | 7.33 | |
| | (17587) | 40.00 on 30cs | | 39.99 | 6.66 | |

#### BEAULIEU VINEYARD APPELLATION

| | | | | | | |
|---|---|---|---|---|---|---|
| **CABERNET SAUVIGNON RUTHERFORD** | | | | | | |
| 9001255 | | 750ML | 12 | 399.99 | 33.33 | |
| | (21757) | 40.00 on 1cs | | 359.99 | 29.99 | |
| | (21757) | 56.00 on 2cs | | 343.99 | 28.66 | |

#### BEAULIEU VINEYARD COASTAL

| | | | | | | |
|---|---|---|---|---|---|---|
| **CABERNET SAUVIGNON** | | | | | | |
| 9034717 | | 1.5L | FC | 67.99 | 11.33 | |
| | (21755) | 8.00 on 1cs | | 59.99 | 9.99 | |
| | (21755) | 12.00 on 3cs | | 55.99 | 9.33 | |
| | (21755) | 16.00 on 8cs | | 51.99 | 8.66 | |
| 9001238 | | 750ML | 12 | 87.99 | 7.33 | |
| | (21755) | 8.00 on 1cs | | 79.99 | 6.66 | |
| | (21755) | 16.00 on 3cs | | 71.99 | 5.99 | |
| | (21755) | 32.00 on 8cs | | 55.99 | 4.66 | |
| | (25441) | 36.00 on 25cs | | 51.99 | 4.33 | |
| **CHARDONNAY** | | | | | | |
| 9035654 | | 1.5L | FC | 67.99 | 11.33 | |
| | (21755) | 8.00 on 1cs | | 59.99 | 9.99 | |
| | (21755) | 12.00 on 3cs | | 55.99 | 9.33 | |
| | (21755) | 16.00 on 8cs | | 51.99 | 8.66 | |
| 9001242 | | 750ML | 12 | 87.99 | 7.33 | |
| | (21755) | 8.00 on 1cs | | 79.99 | 6.66 | |
| | (21755) | 16.00 on 3cs | | 71.99 | 5.99 | |
| | (21755) | 32.00 on 8cs | | 55.99 | 4.66 | |
| | (25441) | 36.00 on 25cs | | 51.99 | 4.33 | |
| **MERLOT** | | | | | | |
| 9013695 | | 750ML | 12 | 87.99 | 7.33 | |
| | (21755) | 8.00 on 1cs | | 79.99 | 6.66 | |
| | (21755) | 16.00 on 3cs | | 71.99 | 5.99 | |
| | (21755) | 32.00 on 8cs | | 55.99 | 4.66 | |
| | (25441) | 36.00 on 25cs | | 51.99 | 4.33 | |
| **PINOT GRIGIO** | | | | | | |
| 9255280 | | 1.5L | FC | 67.99 | 11.33 | |
| | (21755) | 8.00 on 1cs | | 59.99 | 9.99 | |
| | (21755) | 12.00 on 3cs | | 55.99 | 9.33 | |
| | (21755) | 16.00 on 8cs | | 51.99 | 8.66 | |
| 9005043 | | 750ML | 12 | 87.99 | 7.33 | |
| | (21755) | 8.00 on 1cs | | 79.99 | 6.66 | |
| | (21755) | 16.00 on 3cs | | 71.99 | 5.99 | |
| | (21755) | 32.00 on 8cs | | 55.99 | 4.66 | |
| | (25441) | 36.00 on 25cs | | 51.99 | 4.33 | |
| **PINOT NOIR** | | | | | | |
| 9001240 | | 750ML | 12 | 87.99 | 7.33 | |
| | (21755) | 8.00 on 1cs | | 79.99 | 6.66 | |
| | (21755) | 16.00 on 3cs | | 71.99 | 5.99 | |
| | (21755) | 32.00 on 8cs | | 55.99 | 4.66 | |
| | (25441) | 36.00 on 25cs | | 51.99 | 4.33 | |
| **RED BLEND** | | | | | | |
| 9255279 | | 1.5L | FC | 67.99 | 11.33 | |
| | (21755) | 8.00 on 1cs | | 59.99 | 9.99 | |
| | (21755) | 12.00 on 3cs | | 55.99 | 9.33 | |
| | (21755) | 16.00 on 8cs | | 51.99 | 8.66 | |
| 9129638 | | 750ML | 12 | 87.99 | 7.33 | |
| | (21755) | 8.00 on 1cs | | 79.99 | 6.66 | |
| | (21755) | 16.00 on 3cs | | 71.99 | 5.99 | |
| | (21755) | 32.00 on 8cs | | 55.99 | 4.66 | |
| | (25441) | 36.00 on 25cs | | 51.99 | 4.33 | 8/4.67 |
| **SAUVIGNON BLANC** | | | | | | |
| 9001245 | | 750ML | 12 | 87.99 | 7.33 | |
| | (21755) | 8.00 on 1cs | | 79.99 | 6.66 | |
| | (21755) | 16.00 on 3cs | | 71.99 | 5.99 | |
| | (21755) | 32.00 on 8cs | | 55.99 | 4.66 | |

#### BEAULIEU VINEYARD NAPA

| | | | | | | |
|---|---|---|---|---|---|---|
| **CABERNET SAUVIGNON NAPA** | | | | | | |
| 9001247 | | 750ML | 12 | 299.99 | 24.99 | |
| | (21757) | 20.00 on 1cs | | 279.99 | 23.33 | |
| | (21757) | 44.00 on 2cs | | 255.99 | 21.33 | |
| **CHARDONNAY CARNEROS** | | | | | | |
| 9001236 | | 750ML | 12 | 191.99 | 15.99 | |
| | (21757) | 40.00 on 1cs | | 151.99 | 12.66 | |
| | (25683) | 56.00 on 2cs | | 135.99 | 11.33 | |
| | (21757) | 56.00 on 2cs | | 135.99 | 11.33 | |
| **MERLOT NAPA** | | | | | | |
| 9001248 | | 750ML | 12 | 215.99 | 17.99 | |
| | (21757) | 24.00 on 1cs | | 191.99 | 15.99 | |
| | (21757) | 40.00 on 2cs | | 175.99 | 14.66 | |

| Item# | Vt/Asst | Size | BPC | Case Price | TM Bot Price | LM Bot Comp |
|---|---|---|---|---|---|---|
| **BEAULIEU VINEYARD RESERVE** | | | | | | |
| **CABERNET SAUVIGNON P/R** | | | | | | |
| 9244742 | 2013 | 750ML | 6 | 599.99 | 99.99 | |
| | (21757) | 60.00 on 1cs | | 539.99 | 89.99 | |
| 9332626 | 2015 | 750ML | 6 | 659.99 | 109.99 | |
| **TAPESTRY RESERVE** | | | | | | |
| 9239122 | 2013 | 750ML | 12 | 679.99 | 56.66 | |
| | (25095) | 3.33 on 3bt | | | 53.33 | |
| | (21757) | 80.00 on 1cs | | 599.99 | 49.99 | |
| | (21757) | 120.00 on 2cs | | 559.99 | 46.66 | |
| | (25694) | 160.00 on 2cs | | 519.99 | 43.33 | |
| | (25694) | 240.00 on 3cs | | 439.99 | 36.66 | 2/46.67 |
| **BELCREME DE LYS** | | | | | | |
| **CHARDONNAY** | | | | | | |
| 9116020 | | 750ML | 12 | 103.99 | 8.66 | |
| | (25062) | 8.00 on 1cs | | 95.99 | 7.99 | |
| | (25062) | 16.00 on 2cs | | 87.99 | 7.33 | |
| | (25062) | 24.00 on 3cs | | 79.99 | 6.66 | |
| **PINOT NOIR** | | | | | | |
| 9180708 | | 750ML | 12 | 103.99 | 8.66 | |
| | (25062) | 24.00 on 1cs | | 79.99 | 6.66 | |
| | (25062) | 48.00 on 3cs | | 55.99 | 4.66 | |
| | (25062) | 64.00 on 5cs | | 39.99 | 3.33 | 10/4.00 |
| **BERINGER APPELLATION COLLECTION** | | | | | | |
| (www.beringer.com) | | | | | | |
| **CABERNET SAUVIGNON DISTINCTION** | | | | | | |
| 9253836 | | 750ML | 6 | 251.99 | 41.99 | |
| | (25351) | 32.00 on 5cs | | 219.99 | 36.66 | |
| **CABERNET SAUVIGNON KNIGHTS VALLEY** | | | | | | |
| 9015682 | | 750ML | 12 | 299.99 | 24.99 | |
| | (25094) | 1.67 on 1bt | | | 23.32 | |
| | (25351) | 92.00 on 5cs | | 207.99 | 17.33 | |
| **CABERNET SAUVIGNON KV RESERVE** | | | | | | |
| 9315581 | 2015 | 750ML | 6 | 299.99 | 49.99 | |
| | (25351) | 60.00 on 5cs | | 239.99 | 39.99 | |
| **CHARDONNAY LUMINUS** | | | | | | |
| 9169540 | | 750ML | 6 | 149.99 | 24.99 | |
| | (16016) | 10.00 on 1cs | | 139.99 | 23.33 | |
| | (25351) | 58.00 on 1cs | | 91.99 | 15.33 | |
| | (25351) | 70.00 on 5cs | | 79.99 | 13.33 | |
| **CHARDONNAY NAPA VALLEY** | | | | | | |
| 9015681 | | 750ML | 12 | 167.99 | 13.99 | 1/13.33 |
| **PINOT NOIR SONOMA COAST** | | | | | | |
| 9217096 | | 750ML | 12 | 299.99 | 24.99 | |
| | (21754) | 28.00 on 1cs | | 271.99 | 22.66 | |
| **QUANTUM RED NAPA VALLEY** | | | | | | |
| 9183760 | 2014 | 750ML | 6 | 259.99 | 43.33 | |
| | (16016) | 8.00 on 1cs | | 251.99 | 41.99 | |
| | (25351) | 50.00 on 1cs | | 209.99 | 34.99 | |
| | (25351) | 60.00 on 5cs | | 199.99 | 33.33 | |
| **WAYMAKER RED** | | | | | | |
| 9179097 | | 750ML | 12 | 199.99 | 16.66 | |
| | (16016) | 40.00 on 1cs | | 159.99 | 13.33 | |
| | (25351) | 80.00 on 5cs | | 119.99 | 9.99 | |
| **BERINGER BROS.** | | | | | | |
| **CABERNET SAUVIGNON** | | | | | | |
| 9278719 | | 750ML | 12 | 143.99 | 11.99 | |
| | (24109) | 8.00 on 1cs | | 135.99 | 11.33 | |
| | (25557) | 16.00 on 3cs | | 127.99 | 10.66 | |
| **CHARDONNAY** | | | | | | |
| 9278720 | | 750ML | 12 | 143.99 | 11.99 | |
| | (24109) | 8.00 on 1cs | | 135.99 | 11.33 | |
| | (25557) | 16.00 on 3cs | | 127.99 | 10.66 | |
| **BOURBON RED BLEND** | | | | | | |
| 9278721 | | 750ML | 12 | 143.99 | 11.99 | |
| | (24109) | 8.00 on 1cs | | 135.99 | 11.33 | |
| | (25557) | 16.00 on 3cs | | 127.99 | 10.66 | |
| **BERINGER FOUNDERS' ESTATE** | | | | | | |
| **CABERNET SAUVIGNON** | | | | | | |
| 9015641 | | 1.5L | FC | 79.99 | 13.33 | |
| | (21680) | 4.00 on 5cs | | 75.99 | 12.66 | |
| | (21680) | 12.00 on 10cs | | 67.99 | 11.33 | |
| | (25027) | 16.00 on 30cs | | 63.99 | 10.66 | 5/12.67 |
| 9015655 | | 750ML | 12 | 103.99 | 8.66 | |
| | (21680) | 24.00 on 1cs | | 79.99 | 6.66 | |
| | (21680) | 44.00 on 3cs | | 59.99 | 4.99 | 5/6.00 |
| **CHARDONNAY** | | | | | | |
| 9015644 | | 1.5L | FC | 79.99 | 13.33 | |
| | (21680) | 4.00 on 5cs | | 75.99 | 12.66 | |
| | (21680) | 12.00 on 10cs | | 67.99 | 11.33 | |
| | (25027) | 16.00 on 30cs | | 63.99 | 10.66 | 5/12.67 |
| 9015656 | | 750ML | 12 | 103.99 | 8.66 | |
| | (21680) | 24.00 on 1cs | | 79.99 | 6.66 | |
| | (21680) | 44.00 on 3cs | | 59.99 | 4.99 | 5/6.00 |
| **DARK RED BLEND** | | | | | | |
| 9314376 | | 750ML | 12 | 103.99 | 8.66 | |
| | (21680) | 24.00 on 1cs | | 79.99 | 6.66 | |
| | (21680) | 44.00 on 3cs | | 59.99 | 4.99 | 5/6.00 |
| **MERLOT** | | | | | | |
| 9015652 | | 1.5L | FC | 79.99 | 13.33 | |
| | (21680) | 4.00 on 5cs | | 75.99 | 12.66 | |
| | (21680) | 12.00 on 10cs | | 67.99 | 11.33 | |
| | (25027) | 16.00 on 30cs | | 63.99 | 10.66 | 5/12.67 |
| 9015657 | | 750ML | 12 | 103.99 | 8.66 | |
| | (21680) | 24.00 on 1cs | | 79.99 | 6.66 | |
| | (21680) | 44.00 on 3cs | | 59.99 | 4.99 | 5/6.00 |
| **PINOT GRIGIO** | | | | | | |
| 9015659 | | 750ML | 12 | 103.99 | 8.66 | |
| | (21680) | 24.00 on 1cs | | 79.99 | 6.66 | |
| | (21680) | 44.00 on 3cs | | 59.99 | 4.99 | 5/6.00 |
| **PINOT NOIR** | | | | | | |
| 9028027 | | 750ML | 12 | 103.99 | 8.66 | |
| | (21680) | 24.00 on 1cs | | 79.99 | 6.66 | |
| | (21680) | 44.00 on 3cs | | 59.99 | 4.99 | 5/6.00 |
| **SAUVIGNON BLANC** | | | | | | |
| 9015658 | | 750ML | 12 | 103.99 | 8.66 | |
| | (21680) | 24.00 on 1cs | | 79.99 | 6.66 | |
| | (21680) | 44.00 on 3cs | | 59.99 | 4.99 | 5/6.00 |
| **BERINGER RESERVE** | | | | | | |
| **CABERNET SAUVIGNON PRIVATE RESERVE** | | | | | | |
| 9244741 | 2013 | 750ML | 6 | 659.99 | 109.99 | |
| | (25351) | 150.00 on 5cs | | 509.99 | 84.99 | |
| 9273833 | 2014 | 750ML | 6 | 659.99 | 109.99 | |
| | (25351) | 150.00 on 5cs | | 509.99 | 84.99 | |
| **CHARDONNAY PRIVATE RESERVE** | | | | | | |
| 9290511 | 2016 | 750ML | 12 | 383.99 | 31.99 | |
| | (21751) | 2.00 on 3bt | | | 29.99 | |
| | (25351) | 104.00 on 5cs | | 279.99 | 23.33 | |
| **BONTERRA** | | | | | | |
| **CABERNET SAUVIGNON** | | | | | | |
| 1034040 | | 750ML | 12 | 159.99 | 13.33 | |
| | (16165) | 2.67 on 1bt | | | 10.66 | |
| | (16162) | 40.00 on 1cs | | 119.99 | 9.99 | |
| | (16162) | 48.00 on 3cs | | 111.99 | 9.33 | |
| | (16162) | 56.00 on 5cs | | 103.99 | 8.66 | |
| **CHARDONNAY** | | | | | | |
| 1034842 | | 750ML | 12 | 127.99 | 10.66 | |
| | (24554) | 0.67 on 1bt | | | 9.99 | |
| | (16162) | 16.00 on 1cs | | 111.99 | 9.33 | |
| | (16162) | 24.00 on 3cs | | 103.99 | 8.66 | |
| | (16162) | 32.00 on 5cs | | 95.99 | 7.99 | |
| **ELYSIAN MERLOT** | | | | | | |
| 9337253 | | 750ML | 12 | 239.99 | 19.99 | |
| | (25502) | 1.33 on 3bt | | | 18.66 | |
| | (25502) | 2.67 on 6bt | | | 17.32 | |
| | (16162) | 40.00 on 1cs | | 199.99 | 16.66 | |
| | (16162) | 56.00 on 3cs | | 183.99 | 15.33 | |
| **MERLOT** | | | | | | |
| 1034248 | | 750ML | 12 | 159.99 | 13.33 | |
| | (16165) | 2.67 on 1bt | | | 10.66 | |
| | (16162) | 40.00 on 1cs | | 119.99 | 9.99 | |
| | (16162) | 48.00 on 3cs | | 111.99 | 9.33 | |
| | (16162) | 56.00 on 5cs | | 103.99 | 8.66 | |
| **PINOT NOIR** | | | | | | |
| 9118166 | | 750ML | 12 | 175.99 | 14.66 | |
| | (16162) | 16.00 on 1cs | | 159.99 | 13.33 | |
| **RED EQUINOX** | | | | | | |
| 9309517 | | 750ML | 12 | 159.99 | 13.33 | |
| | (25000) | 2.67 on 1bt | | | 10.66 | |
| | (16162) | 40.00 on 1cs | | 119.99 | 9.99 | |
| | (16162) | 48.00 on 3cs | | 111.99 | 9.33 | |
| | (16162) | 56.00 on 5cs | | 103.99 | 8.66 | |
| **ROSE** | | | | | | |
| 9293113 | 2017 | 750ML | 12 | 159.99 | 13.33 | |
| | (16165) | 2.67 on 1bt | | | 10.66 | |
| | (16162) | 40.00 on 1cs | | 119.99 | 9.99 | |
| | (16162) | 48.00 on 3cs | | 111.99 | 9.33 | |
| | (16162) | 56.00 on 5cs | | 103.99 | 8.66 | |
| **SAUVIGNON BLANC** | | | | | | |
| 9018342 | | 750ML | 12 | 127.99 | 10.66 | |
| | (24554) | 0.67 on 1bt | | | 9.99 | |
| | (16162) | 16.00 on 1cs | | 111.99 | 9.33 | |
| | (16162) | 24.00 on 3cs | | 103.99 | 8.66 | |
| | (16162) | 32.00 on 5cs | | 95.99 | 7.99 | |
| **VIOGNIER** | | | | | | |
| 1034545 | | 750ML | 12 | 159.99 | 13.33 | |
| | (16165) | 2.67 on 1bt | | | 10.66 | |
| | (16162) | 40.00 on 1cs | | 119.99 | 9.99 | |
| | (16162) | 48.00 on 3cs | | 111.99 | 9.33 | |
| | (16162) | 56.00 on 5cs | | 103.99 | 8.66 | |
| **YOUNG RED** | | | | | | |
| 9323689 | | 750ML | 12 | 159.99 | 13.33 | |
| | (16162) | 40.00 on 1cs | | 119.99 | 9.99 | |
| | (16162) | 48.00 on 3cs | | 111.99 | 9.33 | |
| | (16162) | 56.00 on 5cs | | 103.99 | 8.66 | |
| **ZINFANDEL** | | | | | | |
| 9018341 | | 750ML | 12 | 159.99 | 13.33 | |
| | (16165) | 2.67 on 1bt | | | 10.66 | |
| | (16162) | 40.00 on 1cs | | 119.99 | 9.99 | |
| | (16162) | 48.00 on 3cs | | 111.99 | 9.33 | |
| | (16162) | 56.00 on 5cs | | 103.99 | 8.66 | |
| **CAVISTE** | | | | | | |
| **RED** | | | | | | |
| 9276558 | | 750ML | 12 | 48.00 | 4.00 | |
| **CELLAR NO. 8** | | | | | | |
| **CABERNET SAUVIGNON** | | | | | | |
| 9014795 | | 750ML | 12 | 103.99 | 8.66 | |
| | (21893) | 8.00 on 1cs | | 95.99 | 7.99 | |
| | (21893) | 16.00 on 3cs | | 87.99 | 7.33 | |
| | (21893) | 32.00 on 5cs | | 71.99 | 5.99 | |
| **CHARDONNAY** | | | | | | |
| 9095700 | | 750ML | 12 | 103.99 | 8.66 | |
| | (21893) | 8.00 on 1cs | | 95.99 | 7.99 | |
| | (21893) | 16.00 on 3cs | | 87.99 | 7.33 | |
| | (21893) | 32.00 on 5cs | | 71.99 | 5.99 | |
| **MERLOT** | | | | | | |
| 9014796 | | 750ML | 12 | 103.99 | 8.66 | |
| | (21893) | 8.00 on 1cs | | 95.99 | 7.99 | |
| | (21893) | 16.00 on 3cs | | 87.99 | 7.33 | |
| | (21893) | 32.00 on 5cs | | 71.99 | 5.99 | |
| **PINOT NOIR** | | | | | | |
| 9086485 | | 750ML | 12 | 103.99 | 8.66 | |
| | (21893) | 8.00 on 1cs | | 95.99 | 7.99 | |
| | (21893) | 16.00 on 3cs | | 87.99 | 7.33 | |
| | (21893) | 32.00 on 5cs | | 71.99 | 5.99 | |
| **ZINFANDEL** | | | | | | |
| 9014799 | | 750ML | 12 | 103.99 | 8.66 | |
| | (21893) | 8.00 on 1cs | | 95.99 | 7.99 | |
| | (21893) | 16.00 on 3cs | | 87.99 | 7.33 | |
| | (21893) | 32.00 on 5cs | | 71.99 | 5.99 | |
| **CENTURY CELLARS** | | | | | | |
| **CABERNET SAUVIGNON** | | | | | | |
| 9001343 | | 1.5L | FC | 71.99 | 11.99 | |
| | (18804) | 12.00 on 1cs | | 59.99 | 9.99 | |
| | (18804) | 24.00 on 2cs | | 47.99 | 7.99 | |
| | (18804) | 28.00 on 3cs | | 43.99 | 7.33 | |
| 9001337 | | 750ML | 12 | 79.99 | 6.66 | |
| | (18804) | 8.00 on 1cs | | 71.99 | 5.99 | |
| | (18804) | 24.00 on 2cs | | 55.99 | 4.66 | |
| | (18804) | 32.00 on 3cs | | 47.99 | 3.99 | |
| **CABERNET SAUVIGNON SELECT VS** | | | | | | |
| 9060404 | | 750ML | 12 | 79.99 | 6.66 | |
| | (18804) | 8.00 on 1cs | | 71.99 | 5.99 | |
| | (18804) | 24.00 on 2cs | | 55.99 | 4.66 | |
| | (18804) | 32.00 on 3cs | | 47.99 | 3.99 | |
| **CHARDONNAY** | | | | | | |
| 9001338 | | 1.5L | FC | 71.99 | 11.99 | |
| | (18804) | 12.00 on 1cs | | 59.99 | 9.99 | |
| | (18804) | 24.00 on 2cs | | 47.99 | 7.99 | |
| | (18804) | 28.00 on 3cs | | 43.99 | 7.33 | |
| 9001420 | | 750ML | 12 | 79.99 | 6.66 | |
| | (18804) | 8.00 on 1cs | | 71.99 | 5.99 | |
| | (18804) | 24.00 on 2cs | | 55.99 | 4.66 | |
| | (18804) | 32.00 on 3cs | | 47.99 | 3.99 | |
| **CHARDONNAY SELECT VS** | | | | | | |
| 9060405 | | 750ML | 12 | 79.99 | 6.66 | |
| | (18804) | 8.00 on 1cs | | 71.99 | 5.99 | |
| | (18804) | 24.00 on 2cs | | 55.99 | 4.66 | |
| | (18804) | 32.00 on 3cs | | 47.99 | 3.99 | |
| **MERLOT** | | | | | | |
| 9001340 | | 1.5L | FC | 71.99 | 11.99 | |
| | (18804) | 12.00 on 1cs | | 59.99 | 9.99 | |
| | (18804) | 24.00 on 2cs | | 47.99 | 7.99 | |
| | (18804) | 28.00 on 3cs | | 43.99 | 7.33 | |
| 9001419 | | 750ML | 12 | 79.99 | 6.66 | |
| | (18804) | 8.00 on 1cs | | 71.99 | 5.99 | |
| | (18804) | 24.00 on 2cs | | 55.99 | 4.66 | |
| | (18804) | 32.00 on 3cs | | 47.99 | 3.99 | |
| **MERLOT SELECT VS** | | | | | | |
| 9060406 | | 750ML | 12 | 79.99 | 6.66 | |
| | (18804) | 8.00 on 1cs | | 71.99 | 5.99 | |
| | (18804) | 24.00 on 2cs | | 55.99 | 4.66 | |
| | (18804) | 32.00 on 3cs | | 47.99 | 3.99 | |

| Item# | Vt/Asst | Size | BPC | Case Price | TM Bot Price | LM Bot Comp |
|---|---|---|---|---|---|---|

## MONTEREY VINEYARDS

**CHARDONNAY**
9181315 750ML 12 95.99 7.99
(21848) 16.00 on 1cs 79.99 6.66
(25691) 16.00 on 1cs 79.99 6.66

**PINOT NOIR**
9014893 750ML 12 95.99 7.99
(21848) 16.00 on 1cs 79.99 6.66
(25691) 16.00 on 1cs 79.99 6.66

## CHATEAU ST. JEAN

(www.chateaustjean.com)

**CABERNET SAUVIGNON ALEXANDER**
9162683 750ML 6 119.99 19.99
(21762) 8.00 on 1cs 111.99 18.66
(21762) 20.00 on 4cs 99.99 16.66

**CABERNET SAUVIGNON CALIFORNIA**
9003930 750ML 12 119.99 9.99
(21714) 8.00 on 1cs 111.99 9.33
(21714) 16.00 on 3cs 103.99 8.66
(21714) 24.00 on 5cs 95.99 7.99
(21714) 40.00 on 8cs 79.99 6.66 5/8.00

**CABERNET SAUVIGNON CINQ CEPAGES**
9269585 2014 750ML 6 419.99 69.99
(25275) 20.00 on 1cs 399.99 66.66
9337318 2015 750ML 6 419.99 69.99

**CABERNET SAUVIGNON SONOMA**
9036643 750ML 6 119.99 19.99
(25897) 40.00 on 1cs 79.99 13.33
(25897) 60.00 on 5cs 59.99 9.99
(25897) 68.00 on 10cs 51.99 8.66
(25897) 80.00 on 20cs 39.99 6.66 19.99

**CHARDONNAY SONOMA COUNTY NORTH COAST**
9015198 750ML 12 119.99 9.99
(21714) 8.00 on 1cs 111.99 9.33
(21714) 16.00 on 3cs 103.99 8.66
(21714) 24.00 on 5cs 95.99 7.99
(21714) 40.00 on 8cs 79.99 6.66 5/8.00

**CREAMY CHARDONNAY CALIFORNIA**
9261394 750ML 12 119.99 9.99
(21714) 40.00 on 1cs 79.99 6.66 5/8.00

**CRISP CHARDONNAY CALIFORNIA**
9263459 750ML 12 119.99 9.99
(21714) 60.00 on 1cs 59.99 4.99 5/8.00

**MERLOT CALIFORNIA**
9003929 750ML 12 119.99 9.99
(21714) 8.00 on 1cs 111.99 9.33
(21714) 16.00 on 3cs 103.99 8.66
(21714) 24.00 on 5cs 95.99 7.99
(21714) 40.00 on 8cs 79.99 6.66 5/8.00

**PINOT NOIR CALIFORNIA**
9148737 750ML 12 119.99 9.99
(21714) 8.00 on 1cs 111.99 9.33
(21714) 16.00 on 3cs 103.99 8.66
(21714) 24.00 on 5cs 95.99 7.99
(21714) 40.00 on 8cs 79.99 6.66 5/8.00

**ROSE**
9266352 750ML 12 119.99 9.99
(21714) 8.00 on 1cs 111.99 9.33
(21714) 16.00 on 3cs 103.99 8.66
(21714) 24.00 on 5cs 95.99 7.99
(21714) 40.00 on 8cs 79.99 6.66 5/8.00

**SAUVIGNON BLANC**
9188879 750ML 12 119.99 9.99
(21714) 8.00 on 1cs 111.99 9.33
(21714) 16.00 on 3cs 103.99 8.66
(21714) 24.00 on 5cs 95.99 7.99
(21714) 40.00 on 8cs 79.99 6.66 5/8.00

**SIGNATURE RED CALIFORNIA**
9148738 750ML 12 119.99 9.99
(21714) 8.00 on 1cs 111.99 9.33
(21714) 16.00 on 3cs 103.99 8.66
(21714) 24.00 on 5cs 95.99 7.99
(21714) 40.00 on 8cs 79.99 6.66 5/8.00

## DYNAMITE VINEYARD

**CABERNET SAUVIGNON**
9008163 750ML 12 127.99 10.66
(21764) 16.00 on 1cs 111.99 9.33
(21764) 24.00 on 2cs 103.99 8.66
(25691) 44.00 on 2cs 83.99 6.99

**MERLOT**
9008161 750ML 12 127.99 10.66
(21764) 16.00 on 1cs 111.99 9.33
(21764) 24.00 on 2cs 103.99 8.66
(25691) 44.00 on 2cs 83.99 6.99

**ZINFANDEL**
9014330 750ML 12 127.99 10.66
(21764) 16.00 on 1cs 111.99 9.33
(21764) 24.00 on 2cs 103.99 8.66

## EMBRAZEN

**CABERNET SAUVIGNON**
9323894 750ML 12 127.99 10.66
(25189) 8.00 on 1cs 119.99 9.99
(25557) 24.00 on 3cs 103.99 8.66

**CHARDONNAY**
9323893 750ML 12 127.99 10.66
(25189) 8.00 on 1cs 119.99 9.99
(25557) 24.00 on 3cs 103.99 8.66

**RED**
9329946 750ML 12 127.99 10.66
(25189) 8.00 on 1cs 119.99 9.99
(25557) 24.00 on 3cs 103.99 8.66

## ETUDE

**CABERNET SAUVIGNON NAPA VALLEY**
9138075 750ML 6 419.99 69.99
(21715) 3.33 on 6bt 66.66

**CHARDONNAY CARNEROS ESTATE**
9166955 750ML 12 319.99 26.66
(21715) 2.00 on 6bt 24.66

**CHARDONNAY LYRIC SANTA BARBARA**
9241383 750ML 12 200.00 16.66
(21842) 40.00 on 1cs 160.00 13.33
(25330) 80.00 on 1cs 120.00 10.00
(25683) 88.00 on 2cs 112.00 9.33
(21842) 48.00 on 3cs 152.00 12.66
(21842) 56.00 on 5cs 144.00 12.00
(25330) 88.00 on 5cs 112.00 9.33
(25467) 88.00 on 5cs 112.00 9.33

**PINOT GRIS CARNEROS**
9155462 750ML 12 223.99 18.66
(21715) 2.00 on 6bt 16.66

**PINOT NOIR CARNEROS**
9060446 750ML 12 383.99 31.99
(21715) 2.00 on 6bt 29.99
(25330) 64.00 on 5cs 319.99 26.66
(25351) 64.00 on 5cs 319.99 26.66

**PINOT NOIR LYRIC CULINARY**
9183340 750ML 12 200.00 16.66
(21842) 40.00 on 1cs 160.00 13.33
(25683) 48.00 on 2cs 152.00 12.66
(21842) 48.00 on 3cs 152.00 12.66
(25467) 56.00 on 5cs 144.00 12.00
(21842) 56.00 on 5cs 144.00 12.00

**PINOT NOIR LYRIC SANTA BARBARA**
9159097 750ML 12 200.00 16.66
(21842) 40.00 on 1cs 160.00 13.33
(25683) 48.00 on 2cs 152.00 12.66
(21842) 48.00 on 3cs 152.00 12.66
(25330) 56.00 on 5cs 144.00 12.00
(25467) 56.00 on 5cs 144.00 12.00
(21842) 56.00 on 5cs 144.00 12.00

## FETZER

(www.fetzer.com)

**CABERNET SAUVIGNON**
1015049 750ML 12 79.99 6.66
(5997) 0.67 on 1bt 5.99
(8587) 16.00 on 3cs 63.99 5.33
(8587) 20.00 on 5cs 59.99 4.99
(8587) 24.00 on 8cs 55.99 4.66

**CABERNET SAUVIGNON RSV 50TH ANNIVERSARY**
9294824 2016 750ML 12 87.99 7.33
(8587) 8.00 on 1cs 79.99 6.66

**CHARDONNAY**
1015841 750ML 12 79.99 6.66
(5997) 0.67 on 1bt 5.99
(8587) 16.00 on 3cs 63.99 5.33
(8587) 20.00 on 5cs 59.99 4.99
(8587) 24.00 on 8cs 55.99 4.66

**FLATBED RED**
9285552 750ML 12 79.99 6.66
(8587) 8.00 on 1cs 71.99 5.99
(8587) 16.00 on 3cs 63.99 5.33
(25511) 24.00 on 3cs 55.99 4.66
(8587) 20.00 on 5cs 59.99 4.99
(8587) 24.00 on 8cs 55.99 4.66

**GEWURZTRAMINER**
9015051 750ML 12 79.99 6.66
(5997) 0.67 on 1bt 5.99
(8587) 16.00 on 3cs 63.99 5.33
(8587) 20.00 on 5cs 59.99 4.99
(8587) 24.00 on 8cs 55.99 4.66

**MERLOT**
1016443 750ML 12 79.99 6.66
(5997) 0.67 on 1bt 5.99
(8587) 16.00 on 3cs 63.99 5.33
(8587) 20.00 on 5cs 59.99 4.99
(8587) 24.00 on 8cs 55.99 4.66

**MOSCATO**
9126663 750ML 12 79.99 6.66
(5997) 0.67 on 1bt 5.99
(25581) 24.00 on 1cs 55.99 4.66
(8587) 16.00 on 3cs 63.99 5.33
(8587) 20.00 on 5cs 59.99 4.99
(8587) 24.00 on 8cs 55.99 4.66

**PINOT GRIGIO**
9002267 750ML 12 79.99 6.66
(5997) 0.67 on 1bt 5.99
(8587) 16.00 on 3cs 63.99 5.33
(8587) 20.00 on 5cs 59.99 4.99
(8587) 24.00 on 8cs 55.99 4.66

**PINOT NOIR**
9019030 750ML 12 79.99 6.66
(5997) 0.67 on 1bt 5.99
(8587) 16.00 on 3cs 63.99 5.33
(8587) 20.00 on 5cs 59.99 4.99
(8587) 24.00 on 8cs 55.99 4.66

**RIESLING**
9002263 750ML 12 79.99 6.66
(5997) 0.67 on 1bt 5.99
(8587) 16.00 on 3cs 63.99 5.33
(8587) 20.00 on 5cs 59.99 4.99
(8587) 24.00 on 8cs 55.99 4.66

**ROSE**
9291358 750ML 12 79.99 6.66
(5997) 0.67 on 1bt 5.99
(8587) 16.00 on 3cs 63.99 5.33
(8587) 20.00 on 5cs 59.99 4.99
(8587) 24.00 on 8cs 55.99 4.66

**SAUVIGON BLANC**
1018142 750ML 12 79.99 6.66
(5997) 0.67 on 1bt 5.99
(8587) 16.00 on 3cs 63.99 5.33
(8587) 20.00 on 5cs 59.99 4.99
(8587) 24.00 on 8cs 55.99 4.66

**ZINFANDEL**
9014262 750ML 12 79.99 6.66
(5997) 0.67 on 1bt 5.99
(8587) 16.00 on 3cs 63.99 5.33
(8587) 20.00 on 5cs 59.99 4.99
(8587) 24.00 on 8cs 55.99 4.66

## GLORIA FERRER

(www.gloriaferrer.com)

**CHARDONNAY ETESIAN**
9192281 750ML 12 135.99 11.33
(17918) 16.00 on 1cs 119.99 9.99
(22792) 16.00 on 3cs 119.99 9.99

**PINOT NOIR CARNEROS**
9015156 750ML 12 215.99 17.99
(4482) 2.00 on 1bt 15.99
(2156) 40.00 on 2cs 175.99 14.66
(22792) 40.00 on 3cs 175.99 14.66

**PINOT NOIR ETESIAN SONOMA COUNTY**
9014359 750ML 12 151.99 12.66
(17918) 16.00 on 1cs 135.99 11.33
(22792) 16.00 on 3cs 135.99 11.33

## GREAT AMERICAN WINE COMPANY

(by Rosenblum Cellars)

**CABERNET SAUVIGNON**
9170752 750ML 12 127.99 10.66
(21895) 8.00 on 1cs 119.99 9.99
(21895) 24.00 on 2cs 103.99 8.66
(21895) 40.00 on 3cs 87.99 7.33

**CHARDONNAY**
9170751 750ML 12 127.99 10.66
(21895) 8.00 on 1cs 119.99 9.99
(21895) 24.00 on 2cs 103.99 8.66
(21895) 40.00 on 3cs 87.99 7.33

**RED BLEND**
9170757 750ML 12 127.99 10.66
(21895) 8.00 on 1cs 119.99 9.99
(21895) 24.00 on 2cs 103.99 8.66
(21895) 40.00 on 3cs 87.99 7.33

## GREG NORMAN

**CABERNET SAUVIGNON CALIFORNIA**
9014034 750ML 12 135.99 11.33
(21805) 1.33 on 1bt 10.00
(25067) 32.00 on 1cs 103.99 8.66 1B10.00

| Item# | Vt/Asst | Size | BPC | Case Price | TM Bot Price | LM Bot Comp |
|---|---|---|---|---|---|---|
| **CHARDONNAY CALIFORNIA** | | | | | | |
| 9014035 | | 750ML | 12 | 119.99 | 9.99 | |
| | (21805) | 1.33 on 1bt | | | 8.66 | |
| | (25067) | 32.00 on 1cs | | 87.99 | 7.33 | 1B8.66 |
| **PINOT NOIR** | | | | | | |
| 9014036 | | 750ML | 12 | 135.99 | 11.33 | |
| | (21805) | 1.33 on 1bt | | | 10.00 | |
| | (25067) | 32.00 on 1cs | | 103.99 | 8.66 | 1B10.00 |
| **SHARK RED BLEND CALIFORNIA** | | | | | | |
| 9167223 | | 750ML | 12 | 135.99 | 11.33 | |
| | (21805) | 1.33 on 1bt | | | 10.00 | |
| | (25067) | 32.00 on 1cs | | 103.99 | 8.66 | 1B10.00 |
| **HEWITT VINEYARD** | | | | | | |
| **CABERNET SAUVIGNON RUTHERFORD** | | | | | | |
| 9279636 | 2014 | 750ML | 6 | 539.99 | 89.99 | |
| **JADE MOUNTAIN** | | | | | | |
| **MERLOT** | | | | | | |
| 9092251 | | 750ML | 12 | 119.99 | 9.99 | |
| **JEKEL** | | | | | | |
| **CHARDONNAY** | | | | | | |
| 1035740 | | 750ML | 12 | 143.99 | 11.99 | |
| | (16453) | 0.67 on 1bt | | | 11.32 | |
| | (16454) | 24.00 on 1cs | | 119.99 | 9.99 | |
| **JOHANNISBERG RIESLING** | | | | | | |
| 9014107 | | 750ML | 12 | 143.99 | 11.99 | |
| | (16453) | 2.00 on 1bt | | | 9.99 | |
| | (16454) | 36.00 on 1cs | | 107.99 | 8.99 | |
| **JUNIPER CANYON** | | | | | | |
| **CHARDONNAY** | | | | | | |
| 9081316 | | 750ML | 12 | 63.99 | 5.33 | |
| | (25506) | 16.00 on 1cs | | 47.99 | 3.99 | |
| | (25506) | 24.00 on 3cs | | 39.99 | 3.33 | |
| | (25842) | 32.00 on 5cs | | 31.99 | 2.66 | |
| | (25506) | 32.00 on 5cs | | 31.99 | 2.66 | |
| | (25842) | 32.00 on 15cs | | 31.99 | 2.66 | |
| **LAETITIA** | | | | | | |
| **CHARDONNAY ESTATE** | | | | | | |
| 1502046 | | 750ML | 12 | 175.99 | 14.66 | |
| | (20257) | 24.00 on 1cs | | 151.99 | 12.66 | |
| **PINOT NOIR ESTATE** | | | | | | |
| 9014296 | 2016 | 750ML | 12 | 215.99 | 17.99 | |
| | (24960) | 40.00 on 1cs | | 175.99 | 14.66 | |
| 9338303 | 2017 | 750ML | 12 | 215.99 | 17.99 | |
| **PINOT NOIR RESERVE** | | | | | | |
| 1501634 | | 750ML | 6 | 179.96 | 29.99 | |
| | (3468) | 10.00 on 1bt | | | 19.99 | |
| | (25906) | 80.00 on 5cs | | 99.96 | 16.66 | 1B19.99 |
| **LINDEMAN'S** | | | | | | |
| **GENTLEMEN'S COLLECTION CABERNET** | | | | | | |
| 9193784 | | 750ML | 12 | 119.99 | 9.99 | |
| | (21804) | 16.00 on 2cs | | 103.99 | 8.66 | |
| | (25557) | 16.00 on 3cs | | 103.99 | 8.66 | |
| **GENTLEMEN'S COLLECTION RED** | | | | | | |
| 9193785 | | 750ML | 12 | 119.99 | 9.99 | |
| | (21804) | 16.00 on 2cs | | 103.99 | 8.66 | |
| | (25557) | 16.00 on 3cs | | 103.99 | 8.66 | |
| **MAGNOLIA GROVE** | | | | | | |
| 9298971 | | 750ML | 12 | 50.40 | 4.20 | |
| **CHARDONNAY** | | | | | | |
| 9298940 | | 750ML | 12 | 50.40 | 4.20 | |
| **MERLOT** | | | | | | |
| 9284719 | | 750ML | 12 | 50.40 | 4.20 | |
| **PINOT GRIGIO** | | | | | | |
| 9284718 | | 750ML | 12 | 50.40 | 4.20 | |
| **ROSE** | | | | | | |
| 9282875 | | 750ML | 12 | 50.40 | 4.20 | |
| **MERIDIAN VINEYARDS** | | | | | | |
| (www.meridianvineyards.com) | | | | | | |
| **CABERNET SAUVIGNON** | | | | | | |
| 9003981 | | 750ML | 12 | 95.99 | 7.99 | |
| | (25842) | 64.00 on 5cs | | 31.99 | 2.66 | |
| | (25842) | 72.00 on 15cs | | 23.99 | 1.99 | 1/5.33 |
| **CHARDONNAY SANTA BARBARA COUNTY** | | | | | | |
| 9015625 | | 1.5L | FC | 71.99 | 11.99 | |
| | (21846) | 8.00 on 1cs | | 63.99 | 10.66 | 11.99 |
| 9015662 | | 750ML | 12 | 95.99 | 7.99 | |
| | (25842) | 64.00 on 5cs | | 31.99 | 2.66 | |
| | (25842) | 72.00 on 15cs | | 23.99 | 1.99 | 1/5.33 |
| **MERLOT** | | | | | | |
| 9003982 | | 750ML | 12 | 95.99 | 7.99 | |
| | (25842) | 64.00 on 5cs | | 31.99 | 2.66 | |
| | (25842) | 72.00 on 15cs | | 23.99 | 1.99 | 1/5.33 |
| **PINOT GRIGIO** | | | | | | |
| 9004018 | | 750ML | 12 | 95.99 | 7.99 | |
| | (25842) | 64.00 on 5cs | | 31.99 | 2.66 | |
| | (25842) | 72.00 on 15cs | | 23.99 | 1.99 | 1/5.33 |
| **NADIA** | | | | | | |
| **CABERNET SAUVIGNON** | | | | | | |
| 9158677 | | 750ML | 12 | 183.99 | 15.33 | |
| | (8747) | 16.00 on 1cs | | 167.99 | 13.99 | |
| | (8747) | 32.00 on 2cs | | 151.99 | 12.66 | |
| **ONCE UPON A VINE** | | | | | | |
| **CHARDONNAY** | | | | | | |
| 9158966 | | 750ML | 12 | 127.99 | 10.66 | |
| | (21895) | 8.00 on 1cs | | 119.99 | 9.99 | |
| | (21895) | 24.00 on 2cs | | 103.99 | 8.66 | |
| | (21895) | 40.00 on 3cs | | 87.99 | 7.33 | |
| **PINOT NOIR** | | | | | | |
| 9158967 | | 750ML | 12 | 127.99 | 10.66 | |
| | (21895) | 8.00 on 1cs | | 119.99 | 9.99 | |
| | (21895) | 24.00 on 2cs | | 103.99 | 8.66 | |
| | (21895) | 40.00 on 3cs | | 87.99 | 7.33 | |
| **RED BLEND** | | | | | | |
| 9158968 | | 750ML | 12 | 127.99 | 10.66 | |
| | (21895) | 8.00 on 1cs | | 119.99 | 9.99 | |
| | (21895) | 24.00 on 2cs | | 103.99 | 8.66 | |
| | (21895) | 40.00 on 3cs | | 87.99 | 7.33 | |
| **OROGENY** | | | | | | |
| **PINOT NOIR** | | | | | | |
| 9014369 | 2015 | 750ML | 12 | 295.99 | 24.66 | |
| | (18866) | 4.67 on 12bt | | | 19.99 | |
| **PALO ALTO** | | | | | | |
| **PINOT NOIR** | | | | | | |
| 9251239 | | 750ML | 12 | 160.00 | 13.33 | |
| | (23072) | 80.00 on 1cs | | 80.00 | 6.66 | |
| **PROVENANCE** | | | | | | |
| **CABERNET SAUVIGNON RUTHERFORD** | | | | | | |
| 9014370 | | 750ML | 12 | 423.99 | 35.33 | |
| | (21867) | 3.33 on 12bt | | | 32.00 | |
| | (21868) | 48.00 on 2cs | | 375.99 | 31.33 | |
| | (25352) | 80.00 on 5cs | | 343.99 | 28.66 | |
| **CHARDONNAY CARNEROS** | | | | | | |
| 9300345 | | 750ML | 12 | 279.99 | 23.33 | |
| | (24714) | 40.00 on 1cs | | 239.99 | 19.99 | |
| | (25352) | 80.00 on 5cs | | 199.99 | 16.66 | |
| **MERLOT NAPA** | | | | | | |
| 9014371 | | 750ML | 12 | 335.99 | 27.99 | |
| **SAUVIGNON BLANC** | | | | | | |
| 9014374 | | 750ML | 12 | 199.99 | 16.66 | |
| | (21867) | 1.33 on 12bt | | | 15.33 | |
| | (21868) | 24.00 on 2cs | | 175.99 | 14.66 | |
| | (25352) | 32.00 on 5cs | | 167.99 | 13.99 | |
| **ROSENBLUM APPELLATION SERIES** | | | | | | |
| **PETITE SIRAH HERITAGE CLONE** | | | | | | |
| 9042798 | | 750ML | 12 | 175.99 | 14.66 | |
| | (21901) | 24.00 on 1cs | | 151.99 | 12.66 | |
| **ZINFANDEL PASO ROBLES** | | | | | | |
| 9042814 | | 750ML | 12 | 175.99 | 14.66 | |
| | (21901) | 24.00 on 1cs | | 151.99 | 12.66 | |
| **ZINFANDEL SONOMA COUNTY** | | | | | | |
| 9093659 | | 750ML | 12 | 175.99 | 14.66 | |
| | (21901) | 16.00 on 1cs | | 159.99 | 13.33 | |
| **ROSENLUM CHATEAU LA PAWS** | | | | | | |
| **CABERNET SAUVIGNON** | | | | | | |
| 9191314 | | 750ML | 12 | 127.99 | 10.66 | |
| | (21895) | 8.00 on 1cs | | 119.99 | 9.99 | |
| | (21895) | 24.00 on 2cs | | 103.99 | 8.66 | |
| | (21895) | 40.00 on 3cs | | 87.99 | 7.33 | |
| **CHARDONNAY** | | | | | | |
| 9185492 | | 750ML | 12 | 127.99 | 10.66 | |
| | (21895) | 8.00 on 1cs | | 119.99 | 9.99 | |
| | (21895) | 24.00 on 2cs | | 103.99 | 8.66 | |
| | (21895) | 40.00 on 3cs | | 87.99 | 7.33 | |
| **MERLOT** | | | | | | |
| 9191320 | | 750ML | 12 | 127.99 | 10.66 | |
| | (21895) | 8.00 on 1cs | | 119.99 | 9.99 | |
| | (21895) | 24.00 on 2cs | | 103.99 | 8.66 | |
| | (21895) | 40.00 on 3cs | | 87.99 | 7.33 | |
| **PINOT NOIR** | | | | | | |
| 9185470 | | 750ML | 12 | 127.99 | 10.66 | |
| | (21895) | 8.00 on 1cs | | 119.99 | 9.99 | |
| | (21895) | 24.00 on 2cs | | 103.99 | 8.66 | |
| | (21895) | 40.00 on 3cs | | 87.99 | 7.33 | |
| **RED** | | | | | | |
| 9185491 | | 750ML | 12 | 127.99 | 10.66 | |
| | (21895) | 8.00 on 1cs | | 119.99 | 9.99 | |
| | (21895) | 24.00 on 2cs | | 103.99 | 8.66 | |
| | (21895) | 40.00 on 3cs | | 87.99 | 7.33 | |
| **SWEET RED** | | | | | | |
| 9191315 | | 750ML | 12 | 127.99 | 10.66 | |
| | (21895) | 8.00 on 1cs | | 119.99 | 9.99 | |
| | (21895) | 24.00 on 2cs | | 103.99 | 8.66 | |
| | (21895) | 40.00 on 3cs | | 87.99 | 7.33 | |
| **ROSENBLUM VINTNER'S CUVEE** | | | | | | |
| **ZINFANDEL CUVEE XXX** | | | | | | |
| 9042792 | | 750ML | 12 | 119.99 | 9.99 | |
| | (21901) | 8.00 on 1cs | | 111.99 | 9.33 | |
| | (21901) | 24.00 on 2cs | | 95.99 | 7.99 | |
| | (21901) | 32.00 on 3cs | | 87.99 | 7.33 | |
| **RUN RIOT** | | | | | | |
| **CHARDONNAY** | | | | | | |
| 9241281 | | 750ML | 12 | 151.99 | 12.66 | |
| | (21875) | 8.00 on 1cs | | 143.99 | 11.99 | |
| | (25691) | 64.00 on 2cs | | 87.99 | 7.33 | |
| | (21875) | 24.00 on 3cs | | 127.99 | 10.66 | |
| **PINOT NOIR** | | | | | | |
| 9196194 | | 750ML | 12 | 159.99 | 13.33 | |
| | (21875) | 8.00 on 1cs | | 151.99 | 12.66 | |
| | (25691) | 64.00 on 2cs | | 95.99 | 7.99 | |
| | (21875) | 24.00 on 3cs | | 135.99 | 11.33 | |
| **RAUCOUS RED** | | | | | | |
| 9255461 | | 750ML | 12 | 159.99 | 13.33 | |
| | (21875) | 8.00 on 1cs | | 151.99 | 12.66 | |
| | (25691) | 64.00 on 2cs | | 95.99 | 7.99 | |
| | (21875) | 24.00 on 3cs | | 135.99 | 11.33 | |
| **SANCTUARY** | | | | | | |
| **CABERNET SAUVIGNON** | | | | | | |
| 9005712 | | 750ML | 6 | 159.99 | 26.66 | |
| | (15584) | 20.00 on 1cs | | 139.99 | 23.33 | |
| **SLEDGEHAMMER** | | | | | | |
| **CABERNET SAUVIGNON** | | | | | | |
| 9113582 | | 750ML | 12 | 103.99 | 8.66 | |
| | (25691) | 24.00 on 2cs | | 79.99 | 6.66 | |
| **FORGED RED** | | | | | | |
| 9159072 | | 750ML | 12 | 103.99 | 8.66 | |
| | (25691) | 24.00 on 2cs | | 79.99 | 6.66 | |
| **ZINFANDEL** | | | | | | |
| 9113583 | | 750ML | 12 | 103.99 | 8.66 | |
| | (25691) | 24.00 on 2cs | | 79.99 | 6.66 | |
| **SNAP DRAGON** | | | | | | |
| **CABERNET SAUVIGNON** | | | | | | |
| 9081257 | | 750ML | 12 | 95.99 | 7.99 | |
| | (21893) | 8.00 on 1cs | | 87.99 | 7.33 | |
| | (25713) | 24.00 on 2cs | | 71.99 | 5.99 | |
| | (21893) | 24.00 on 3cs | | 71.99 | 5.99 | |
| | (21893) | 40.00 on 5cs | | 55.99 | 4.66 | |
| **CHARDONNAY** | | | | | | |
| 9081256 | | 750ML | 12 | 95.99 | 7.99 | |
| | (21893) | 8.00 on 1cs | | 87.99 | 7.33 | |
| | (21893) | 24.00 on 3cs | | 71.99 | 5.99 | |
| | (21893) | 40.00 on 5cs | | 55.99 | 4.66 | |
| **PINOT NOIR** | | | | | | |
| 9129639 | | 750ML | 12 | 95.99 | 7.99 | |
| | (21893) | 8.00 on 1cs | | 87.99 | 7.33 | |
| | (21893) | 24.00 on 3cs | | 71.99 | 5.99 | |
| | (21893) | 40.00 on 5cs | | 55.99 | 4.66 | |
| **RED** | | | | | | |
| 9082547 | | 750ML | 12 | 95.99 | 7.99 | |
| | (21893) | 8.00 on 1cs | | 87.99 | 7.33 | |
| | (21893) | 24.00 on 3cs | | 71.99 | 5.99 | |
| | (21893) | 40.00 on 5cs | | 55.99 | 4.66 | |
| **ST HUBERTS** | | | | | | |
| **THE STAG CABERNET SAUVIGNON** | | | | | | |
| 9249416 | | 750ML | 12 | 183.99 | 15.33 | |
| | (25330) | 40.00 on 1cs | | 143.99 | 11.99 | |
| | (21878) | 24.00 on 1cs | | 159.99 | 13.33 | |
| | (25683) | 48.00 on 2cs | | 135.99 | 11.33 | |
| | (25330) | 48.00 on 5cs | | 135.99 | 11.33 | |
| | (25467) | 48.00 on 5cs | | 135.99 | 11.33 | |
| **THE STAG CHARDONNAY** | | | | | | |
| 9286154 | | 750ML | 12 | 159.99 | 13.33 | |
| | (25330) | 40.00 on 1cs | | 119.99 | 9.99 | |
| | (25330) | 48.00 on 5cs | | 111.99 | 9.33 | 1/10.67 |

| Item# | Vt/Asst | Size | BPC | Case Price | TM Bot Price | LM Bot Comp |
|---|---|---|---|---|---|---|

## STAGS' LEAP

(www.stagsleapwinery.com)

**CABERNET SAUVIGNON**

| | | | | | | |
|---|---|---|---|---|---|---|
| 9014254 | | 750ML | 12 | 479.99 | 39.99 | |
| | (25100) | 1.33 on 6bt | | | 38.66 | |
| | (25099) | 16.00 on 1cs | | 463.99 | 38.66 | |
| | (25099) | 40.00 on 2cs | | 439.99 | 36.66 | |
| | (25354) | 76.00 on 5cs | | 403.99 | 33.66 | |

**CABERNET SAUVIGNON AUDEN**

| | | | | | | |
|---|---|---|---|---|---|---|
| 9198829 | WD | 750ML | 6 | 840.00 | 140.00 | |
| | (25100) | 5.00 on 6bt | | | 135.00 | |
| | (25099) | 30.00 on 1cs | | 810.00 | 135.00 | |
| | (25099) | 90.00 on 2cs | | 750.00 | 125.00 | |
| | (25354) | 90.00 on 5cs | | 750.00 | 125.00 | |

**CABERNET SAUVIGNON THE LEAP ESTATE GROWN**

| | | | | | | |
|---|---|---|---|---|---|---|
| 9015626 | | 750ML | 6 | 399.99 | 66.66 | |
| | (25100) | 2.67 on 6bt | | | 63.99 | |
| | (25099) | 16.00 on 1cs | | 383.99 | 63.99 | |
| | (25099) | 40.00 on 2cs | | 359.99 | 59.99 | |

**CHARDONNAY**

| | | | | | | |
|---|---|---|---|---|---|---|
| 9014252 | | 750ML | 12 | 279.99 | 23.33 | |
| | (25100) | 3.33 on 6bt | | | 20.00 | |
| | (25099) | 40.00 on 1cs | | 239.99 | 19.99 | |
| | (25354) | 80.00 on 1cs | | 199.99 | 16.66 | |
| | (25467) | 80.00 on 1cs | | 199.99 | 16.66 | |
| | (25099) | 56.00 on 2cs | | 223.99 | 18.66 | |
| | (25354) | 88.00 on 5cs | | 191.99 | 15.99 | |
| | (25467) | 88.00 on 5cs | | 191.99 | 15.99 | |

**INVESTOR RED**

| | | | | | | |
|---|---|---|---|---|---|---|
| 9185211 | | 750ML | 12 | 479.99 | 39.99 | |
| | (25100) | 1.33 on 6bt | | | 38.66 | |
| | (25099) | 120.00 on 1cs | | 359.99 | 29.99 | |
| | (25354) | 160.00 on 5cs | | 319.99 | 26.66 | |
| | (25467) | 160.00 on 5cs | | 319.99 | 26.66 | |

**MERLOT**

| | | | | | | |
|---|---|---|---|---|---|---|
| 9003836 | | 750ML | 12 | 295.99 | 24.66 | |
| | (25100) | 1.33 on 6bt | | | 23.33 | |
| | (25099) | 16.00 on 1cs | | 279.99 | 23.33 | |
| | (25099) | 40.00 on 2cs | | 255.99 | 21.33 | |
| | (25354) | 56.00 on 5cs | | 239.99 | 19.99 | |

**NE CEDE MALIS RESERVE**

| | | | | | | |
|---|---|---|---|---|---|---|
| 9014256 | | 750ML | 6 | 359.99 | 59.99 | |
| | (25100) | 3.33 on 6bt | | | 56.66 | |
| | (25099) | 20.00 on 1cs | | 339.99 | 56.66 | |
| | (25099) | 40.00 on 2cs | | 319.99 | 53.33 | |

**PETITE SYRAH**

| | | | | | | |
|---|---|---|---|---|---|---|
| 9003847 | | 750ML | 12 | 343.99 | 28.66 | |
| | (25100) | 2.00 on 6bt | | | 26.66 | |
| | (25099) | 24.00 on 1cs | | 319.99 | 26.66 | |
| | (25099) | 32.00 on 2cs | | 311.99 | 25.99 | |
| | (25354) | 80.00 on 5cs | | 263.99 | 21.99 | 5/22.08 |

**VIOGNIER**

| | | | | | | |
|---|---|---|---|---|---|---|
| 9047130 | | 750ML | 12 | 295.99 | 24.66 | |
| | (25100) | 1.33 on 6bt | | | 23.33 | |
| | (25099) | 16.00 on 1cs | | 279.99 | 23.33 | |
| | (25099) | 40.00 on 2cs | | 255.99 | 21.33 | |

## STERLING VARIETALS

(www.sterlingvineyards.com)

**CABERNET SAUVIGNON**

| | | | | | | |
|---|---|---|---|---|---|---|
| 9013434 | | 750ML | 12 | 279.99 | 23.33 | |
| | (25098) | 1.33 on 12bt | | | 22.00 | |
| | (21881) | 16.00 on 1cs | | 263.99 | 21.99 | |
| | (21881) | 40.00 on 2cs | | 239.99 | 19.99 | |
| | (25352) | 72.00 on 5cs | | 207.99 | 17.33 | |

**CHARDONNAY**

| | | | | | | |
|---|---|---|---|---|---|---|
| 9001074 | | 750ML | 12 | 199.99 | 16.66 | |
| | (25098) | 2.00 on 12bt | | | 14.66 | |
| | (21881) | 24.00 on 1cs | | 175.99 | 14.66 | |
| | (25352) | 64.00 on 1cs | | 135.99 | 11.33 | |
| | (21881) | 40.00 on 2cs | | 159.99 | 13.33 | |
| | (25683) | 64.00 on 2cs | | 135.99 | 11.33 | |
| | (25352) | 64.00 on 5cs | | 135.99 | 11.33 | 5/10.67 |

**MERLOT NAPA**

| | | | | | | |
|---|---|---|---|---|---|---|
| 9013437 | | 750ML | 12 | 239.99 | 19.99 | |
| | (25098) | 1.33 on 12bt | | | 18.66 | |
| | (21881) | 16.00 on 1cs | | 223.99 | 18.66 | |
| | (21881) | 40.00 on 2cs | | 199.99 | 16.66 | |
| | (25352) | 64.00 on 5cs | | 175.99 | 14.66 | |

**PLATINUM RESERVE**

| | | | | | | |
|---|---|---|---|---|---|---|
| 9245913 | 2013 | 750ML | 6 | 395.99 | 65.99 | |

**SAUVIGNON BLANC**

| | | | | | | |
|---|---|---|---|---|---|---|
| 9001023 | | 750ML | 12 | 159.99 | 13.33 | |
| | (25098) | 0.67 on 12bt | | | 12.66 | |
| | (21881) | 8.00 on 1cs | | 151.99 | 12.66 | |
| | (25352) | 40.00 on 1cs | | 119.99 | 9.99 | |
| | (21881) | 24.00 on 2cs | | 135.99 | 11.33 | |
| | (25683) | 48.00 on 2cs | | 111.99 | 9.33 | |
| | (25352) | 48.00 on 5cs | | 111.99 | 9.33 | |

## STERLING VINTNERS COLLECTION

**CABERNET SAUVIGNON**

| | | | | | | |
|---|---|---|---|---|---|---|
| 9000974 | | 750ML | 12 | 119.99 | 9.99 | |
| | (21883) | 8.00 on 1cs | | 111.99 | 9.33 | |
| | (21883) | 24.00 on 3cs | | 95.99 | 7.99 | |
| | (21883) | 40.00 on 8cs | | 79.99 | 6.66 | |

**CHARDONNAY**

| | | | | | | |
|---|---|---|---|---|---|---|
| 9000954 | | 750ML | 12 | 103.99 | 8.66 | |
| | (21883) | 8.00 on 1cs | | 95.99 | 7.99 | |
| | (21883) | 16.00 on 3cs | | 87.99 | 7.33 | |
| | (21883) | 24.00 on 8cs | | 79.99 | 6.66 | |

**DARK RED**

| | | | | | | |
|---|---|---|---|---|---|---|
| 9263561 | | 750ML | 12 | 119.99 | 9.99 | |
| | (21883) | 8.00 on 1cs | | 111.99 | 9.33 | |
| | (21883) | 24.00 on 3cs | | 95.99 | 7.99 | |
| | (21883) | 40.00 on 8cs | | 79.99 | 6.66 | |

**MERITAGE**

| | | | | | | |
|---|---|---|---|---|---|---|
| 9081259 | | 750ML | 12 | 103.99 | 8.66 | |
| | (21883) | 8.00 on 1cs | | 95.99 | 7.99 | |
| | (21883) | 16.00 on 3cs | | 87.99 | 7.33 | |
| | (21883) | 24.00 on 8cs | | 79.99 | 6.66 | |

**MERLOT**

| | | | | | | |
|---|---|---|---|---|---|---|
| 9000973 | | 750ML | 12 | 119.99 | 9.99 | |
| | (21883) | 8.00 on 1cs | | 111.99 | 9.33 | |
| | (21883) | 24.00 on 3cs | | 95.99 | 7.99 | |
| | (21883) | 40.00 on 8cs | | 79.99 | 6.66 | |

**PINOT GRIGIO**

| | | | | | | |
|---|---|---|---|---|---|---|
| 9005042 | | 750ML | 12 | 103.99 | 8.66 | |
| | (21883) | 8.00 on 1cs | | 95.99 | 7.99 | |
| | (21883) | 16.00 on 3cs | | 87.99 | 7.33 | |
| | (21883) | 24.00 on 8cs | | 79.99 | 6.66 | |

**PINOT NOIR**

| | | | | | | |
|---|---|---|---|---|---|---|
| 9017750 | | 750ML | 12 | 119.99 | 9.99 | |
| | (21883) | 8.00 on 1cs | | 111.99 | 9.33 | |
| | (21883) | 24.00 on 3cs | | 95.99 | 7.99 | |
| | (21883) | 40.00 on 8cs | | 79.99 | 6.66 | |

**PROSECCO**

| | | | | | | |
|---|---|---|---|---|---|---|
| 9276550 | | 750ML | 12 | 119.99 | 9.99 | |
| | (21883) | 16.00 on 1cs | | 103.99 | 8.66 | |

**ROSE**

| | | | | | | |
|---|---|---|---|---|---|---|
| 9184726 | | 750ML | 12 | 103.99 | 8.66 | |
| | (21883) | 8.00 on 1cs | | 95.99 | 7.99 | |
| | (21883) | 16.00 on 3cs | | 87.99 | 7.33 | |
| | (21883) | 24.00 on 8cs | | 79.99 | 6.66 | |

**SAUVIGNON BLANC**

| | | | | | | |
|---|---|---|---|---|---|---|
| 9001268 | | 750ML | 12 | 103.99 | 8.66 | |
| | (21883) | 8.00 on 1cs | | 95.99 | 7.99 | |
| | (21883) | 16.00 on 3cs | | 87.99 | 7.33 | |
| | (21883) | 24.00 on 8cs | | 79.99 | 6.66 | |

## STONE CELLARS

**CABERNET SAUVIGNON**

| | | | | | | |
|---|---|---|---|---|---|---|
| 9013843 | | 1.5L | FC | 71.99 | 11.99 | |
| | (1781) | 12.00 on 1cs | | 59.99 | 9.99 | |
| | (1781) | 24.00 on 3cs | | 47.99 | 7.99 | |
| | (1781) | 28.00 on 5cs | | 43.99 | 7.33 | |
| 9013844 | | 750ML | 12 | 79.99 | 6.66 | |
| | (1781) | 8.00 on 1cs | | 71.99 | 5.99 | |
| | (1781) | 24.00 on 3cs | | 55.99 | 4.66 | |
| | (1781) | 32.00 on 5cs | | 47.99 | 3.99 | |

**CHARDONNAY**

| | | | | | | |
|---|---|---|---|---|---|---|
| 9004027 | | 1.5L | FC | 71.99 | 11.99 | |
| | (1781) | 12.00 on 1cs | | 59.99 | 9.99 | |
| | (1781) | 24.00 on 3cs | | 47.99 | 7.99 | |
| | (1781) | 28.00 on 5cs | | 43.99 | 7.33 | |
| 9004031 | | 750ML | 12 | 79.99 | 6.66 | |
| | (1781) | 8.00 on 1cs | | 71.99 | 5.99 | |
| | (1781) | 24.00 on 3cs | | 55.99 | 4.66 | |
| | (1781) | 32.00 on 5cs | | 47.99 | 3.99 | |

**MERLOT**

| | | | | | | |
|---|---|---|---|---|---|---|
| 9004029 | | 1.5L | FC | 71.99 | 11.99 | |
| | (1781) | 12.00 on 1cs | | 59.99 | 9.99 | |
| | (1781) | 24.00 on 3cs | | 47.99 | 7.99 | |
| | (1781) | 28.00 on 5cs | | 43.99 | 7.33 | |
| 9013845 | | 750ML | 12 | 79.99 | 6.66 | |
| | (1781) | 8.00 on 1cs | | 71.99 | 5.99 | |
| | (1781) | 24.00 on 3cs | | 55.99 | 4.66 | |
| | (1781) | 32.00 on 5cs | | 47.99 | 3.99 | |

**PINOT GRIGIO**

| | | | | | | |
|---|---|---|---|---|---|---|
| 9004037 | | 1.5L | FC | 71.99 | 11.99 | |
| | (1781) | 12.00 on 1cs | | 59.99 | 9.99 | |
| | (1781) | 24.00 on 3cs | | 47.99 | 7.99 | |
| | (1781) | 28.00 on 5cs | | 43.99 | 7.33 | |
| 9004038 | | 750ML | 12 | 79.99 | 6.66 | |
| | (1781) | 8.00 on 1cs | | 71.99 | 5.99 | |
| | (1781) | 24.00 on 3cs | | 55.99 | 4.66 | |
| | (1781) | 32.00 on 5cs | | 47.99 | 3.99 | |

**PINOT NOIR**

| | | | | | | |
|---|---|---|---|---|---|---|
| 9250894 | | 1.5L | FC | 71.99 | 11.99 | 5/7.33 |
| 9250851 | | 750ML | 12 | 79.99 | 6.66 | |
| | (1781) | 8.00 on 1cs | | 71.99 | 5.99 | |
| | (1781) | 24.00 on 3cs | | 55.99 | 4.66 | |
| | (1781) | 32.00 on 5cs | | 47.99 | 3.99 | |

**RIESLING**

| | | | | | | |
|---|---|---|---|---|---|---|
| 9250895 | | 1.5L | FC | 71.99 | 11.99 | |
| | (1781) | 12.00 on 1cs | | 59.99 | 9.99 | |
| | (1781) | 24.00 on 3cs | | 47.99 | 7.99 | |
| | (1781) | 28.00 on 5cs | | 43.99 | 7.33 | |
| 9250852 | | 750ML | 12 | 79.99 | 6.66 | |
| | (1781) | 8.00 on 1cs | | 71.99 | 5.99 | |
| | (1781) | 24.00 on 3cs | | 55.99 | 4.66 | |
| | (1781) | 32.00 on 5cs | | 47.99 | 3.99 | |

**ROSE**

| | | | | | | |
|---|---|---|---|---|---|---|
| 9250896 | | 1.5L | FC | 71.99 | 11.99 | 5/7.33 |
| 9250853 | | 750ML | 12 | 79.99 | 6.66 | 5/4.00 |

**WHITE ZINFANDEL**

| | | | | | | |
|---|---|---|---|---|---|---|
| 9250898 | | 1.5L | FC | 71.99 | 11.99 | |
| | (1781) | 12.00 on 1cs | | 59.99 | 9.99 | |
| | (1781) | 24.00 on 3cs | | 47.99 | 7.99 | |
| | (1781) | 28.00 on 5cs | | 43.99 | 7.33 | |
| 9250855 | | 750ML | 12 | 79.99 | 6.66 | |
| | (1781) | 8.00 on 1cs | | 71.99 | 5.99 | |
| | (1781) | 24.00 on 3cs | | 55.99 | 4.66 | |
| | (1781) | 32.00 on 5cs | | 47.99 | 3.99 | |

## THE WALKING DEAD

**CHARDONNAY**

| | | | | | | |
|---|---|---|---|---|---|---|
| 9323652 | | 750ML | 12 | 143.99 | 11.99 | |
| | (24191) | 24.00 on 1cs | | 119.99 | 9.99 | |
| | (25557) | 40.00 on 3cs | | 103.99 | 8.66 | |

**CABERNET SAUVIGNON**

| | | | | | | |
|---|---|---|---|---|---|---|
| 9284887 | | 750ML | 12 | 143.99 | 11.99 | |
| | (24191) | 24.00 on 1cs | | 119.99 | 9.99 | |
| | (25557) | 40.00 on 3cs | | 103.99 | 8.66 | |

**RED BLEND**

| | | | | | | |
|---|---|---|---|---|---|---|
| 9284886 | | 750ML | 12 | 143.99 | 11.99 | |
| | (24191) | 24.00 on 1cs | | 119.99 | 9.99 | |
| | (25557) | 40.00 on 3cs | | 103.99 | 8.66 | |

**SAUVIGNON BLANC**

| | | | | | | |
|---|---|---|---|---|---|---|
| 9323653 | | 750ML | 12 | 143.99 | 11.99 | |
| | (24191) | 24.00 on 1cs | | 119.99 | 9.99 | |
| | (25557) | 40.00 on 3cs | | 103.99 | 8.66 | |

## TUNNEL OF ELMS

**CABERNET SAUVIGNON**

| | | | | | | |
|---|---|---|---|---|---|---|
| 9262513 | | 750ML | 12 | 51.60 | 4.30 | |
| | (22501) | 6.60 on 10cs | | 45.00 | 3.75 | |
| | (22501) | 9.60 on 20cs | | 42.00 | 3.50 | |
| | (22501) | 12.60 on 50cs | | 39.00 | 3.25 | |

**CHARDONNAY**

| | | | | | | |
|---|---|---|---|---|---|---|
| 9262512 | | 750ML | 12 | 51.60 | 4.30 | |
| | (22501) | 6.60 on 10cs | | 45.00 | 3.75 | |
| | (22501) | 9.60 on 20cs | | 42.00 | 3.50 | |
| | (22501) | 12.60 on 50cs | | 39.00 | 3.25 | |

**MERLOT**

| | | | | | | |
|---|---|---|---|---|---|---|
| 9262511 | | 750ML | 12 | 51.60 | 4.30 | |
| | (22501) | 6.60 on 10cs | | 45.00 | 3.75 | |
| | (22501) | 9.60 on 20cs | | 42.00 | 3.50 | |
| | (22501) | 12.60 on 50cs | | 39.00 | 3.25 | |

**PINOT GRIGIO**

| | | | | | | |
|---|---|---|---|---|---|---|
| 9262183 | | 750ML | 12 | 51.60 | 4.30 | |
| | (22501) | 6.60 on 10cs | | 45.00 | 3.75 | |
| | (22501) | 9.60 on 20cs | | 42.00 | 3.50 | |
| | (22501) | 12.60 on 50cs | | 39.00 | 3.25 | |

## UPPERCUT

**CABERNET SAUVIGNON**

| | | | | | | |
|---|---|---|---|---|---|---|
| 9113206 | | 750ML | 12 | 143.99 | 11.99 | |
| | (25273) | 8.00 on 1cs | | 135.99 | 11.33 | |
| | (25273) | 24.00 on 2cs | | 119.99 | 9.99 | 1/11.33 |

**MERLOT**

| | | | | | | |
|---|---|---|---|---|---|---|
| 9191256 | | 750ML | 12 | 111.96 | 9.33 | |

**RED BLEND**

| | | | | | | |
|---|---|---|---|---|---|---|
| 9293204 | CAN | 375ML | FC | 47.99 | 3.99 | |

**ROSE BLEND**

| | | | | | | |
|---|---|---|---|---|---|---|
| 9293206 | CAN | 375ML | FC | 47.99 | 3.99 | |

**SAUVIGNON BLANC**

| | | | | | | |
|---|---|---|---|---|---|---|
| 9144111 | | 750ML | 12 | 119.99 | 9.99 | |
| | (25273) | 16.00 on 1cs | | 103.99 | 8.66 | |
| | (25273) | 24.00 on 2cs | | 95.99 | 7.99 | 1/8.67 |

| Item# | Vt/Asst | Size | BPC | Case Price | TM Bot Price | LM Bot Comp |
|---|---|---|---|---|---|---|
| **WHITE BLEND** | | | | | | |
| 9293205 | CAN | 375ML | FC | 47.99 | 3.99 | |
| **WINDVANE** | | | | | | |
| **CHARDONNAY CARNEROS** | | | | | | |
| 9257170 | 2015 | 750ML | 12 | 288.00 | 24.00 | |
| | **(22972)** | **8.00 on 1cs** | | **280.00** | **23.33** | |
| **PINOT NOIR CARNEROS** | | | | | | |
| 9257171 | 2015 | 750ML | 12 | 367.99 | 30.66 | |
| | **(22972)** | **8.00 on 1cs** | | **359.99** | **29.99** | |
| **PINOT NOIR CARNEROS RESERVE** | | | | | | |
| 9263038 | | 750ML | 6 | 360.00 | 60.00 | |
| **WOODWORK** | | | | | | |
| **CABERNET SAUVIGNON** | | | | | | |
| 9179091 | | 750ML | 12 | 135.99 | 11.33 | |
| | **(21830)** | **24.00 on 1cs** | | **111.99** | **9.33** | |
| | **(21830)** | **32.00 on 2cs** | | **103.99** | **8.66** | |
| | **(21830)** | **40.00 on 3cs** | | **95.99** | **7.99** | |
| **CHARDONNAY** | | | | | | |
| 9179092 | | 750ML | 12 | 135.99 | 11.33 | |
| | **(21830)** | **24.00 on 1cs** | | **111.99** | **9.33** | |
| | **(21830)** | **32.00 on 2cs** | | **103.99** | **8.66** | |
| | **(25435)** | **96.00 on 2cs** | | **39.99** | **3.33** | |
| | **(21830)** | **40.00 on 3cs** | | **95.99** | **7.99** | |
| | **(25435)** | **104.00 on 5cs** | | **31.99** | **2.66** | |
| | **(25435)** | **112.00 on 10cs** | | **23.99** | **1.99** | **2/3.33** |
| **PINOT NOIR CALIFORNIA** | | | | | | |
| 9179093 | | 750ML | 12 | 135.99 | 11.33 | |
| | **(21830)** | **24.00 on 1cs** | | **111.99** | **9.33** | |
| | **(21830)** | **32.00 on 2cs** | | **103.99** | **8.66** | |
| | **(21830)** | **40.00 on 3cs** | | **95.99** | **7.99** | |
| **ZACA MESA** | | | | | | |
| **SYRAH** | | | | | | |
| 9188200 | | 750ML | 12 | 200.00 | 16.66 | |
| | **(18859)** | **2.00 on 6bt** | | | **14.66** | |
| | **(16142)** | **24.00 on 1cs** | | **176.00** | **14.66** | |
| | **(16142)** | **48.00 on 3cs** | | **152.00** | **12.66** | |
| **SYRAH RESERVE** | | | | | | |
| 9188211 | | 750ML | 6 | 200.00 | 33.33 | |
| | **(16142)** | **20.00 on 1cs** | | **180.00** | **30.00** | |
| | **(16142)** | **36.00 on 2cs** | | **164.00** | **27.33** | |
| **VIOGNIER** | | | | | | |
| 9188197 | | 750ML | 12 | 160.00 | 13.33 | |
| | **(18859)** | **1.33 on 6bt** | | | **12.00** | |
| | **(16142)** | **16.00 on 1cs** | | **144.00** | **12.00** | |
| | **(16142)** | **32.00 on 3cs** | | **128.00** | **10.66** | |
| **Z CUVEE** | | | | | | |
| 9188199 | | 750ML | 12 | 192.00 | 16.00 | |
| | **(18859)** | **3.33 on 6bt** | | | **12.67** | |
| | **(16142)** | **40.00 on 1cs** | | **152.00** | **12.66** | |
| | **(16142)** | **56.00 on 3cs** | | **136.00** | **11.33** | |
| ***California Sparkling*** | | | | | | |
| **CHATEAU ST.JEAN** | | | | | | |
| **BRUT** | | | | | | |
| 9278717 | | 750ML | 12 | 151.99 | 12.66 | |
| | **(21714)** | **32.00 on 2cs** | | **119.99** | **9.99** | **12.66** |
| **BRUT ROSE** | | | | | | |
| 9278718 | | 750ML | 12 | 151.99 | 12.66 | |
| | **(21714)** | **32.00 on 2cs** | | **119.99** | **9.99** | **12.66** |
| **GLORIA FERRER** | | | | | | |
| (www.gloriaferrer.com) | | | | | | |
| **ANNIVERSARY CUVEE** | | | | | | |
| 9263288 | | 750ML | 12 | 319.99 | 26.66 | |
| | **(22791)** | **3.33 on 3bt** | | | **23.33** | |
| | **(2156)** | **40.00 on 1cs** | | **279.99** | **23.33** | |
| | **(22792)** | **40.00 on 3cs** | | **279.99** | **23.33** | |
| **BLANC DE BLANCS** | | | | | | |
| 9015152 | | 750ML | 12 | 200.00 | 16.66 | |
| | **(2156)** | **24.00 on 1cs** | | **176.00** | **14.66** | |
| | **(22792)** | **24.00 on 3cs** | | **176.00** | **14.66** | |
| **BLANC DE NOIRS** | | | | | | |
| 9065220 | | 3L | 1 | 225.00 | 225.00 | |
| 9015182 | | 750ML | 12 | 183.99 | 15.33 | |
| | **(2156)** | **8.00 on 1cs** | | **175.99** | **14.66** | |
| | **(2156)** | **24.00 on 2cs** | | **159.99** | **13.33** | |
| | **(22792)** | **24.00 on 3cs** | | **159.99** | **13.33** | |
| **BRUT** | | | | | | |
| 9015178 | | 750ML | 12 | 183.99 | 15.33 | |
| | **(2156)** | **8.00 on 1cs** | | **175.99** | **14.66** | |
| | **(2156)** | **24.00 on 2cs** | | **159.99** | **13.33** | |
| | **(22792)** | **24.00 on 3cs** | | **159.99** | **13.33** | |
| **BRUT CUVEE CARNEROS** | | | | | | |
| 9015146 | | 750ML | 6 | 319.99 | 53.33 | |
| | **(2156)** | **20.00 on 2cs** | | **299.99** | **49.99** | |
| | **(22792)** | **20.00 on 3cs** | | **299.99** | **49.99** | |
| **ROSE** | | | | | | |
| 9015188 | | 750ML | 12 | 239.99 | 19.99 | |
| | **(22066)** | **1.33 on 3bt** | | | **18.66** | |
| | **(2156)** | **24.00 on 1cs** | | **215.99** | **17.99** | |
| | **(22792)** | **24.00 on 3cs** | | **215.99** | **17.99** | |
| **SONOMA BRUT** | | | | | | |
| 9015176 | | 3L | 1 | 89.99 | 89.99 | |
| **LAETITIA** | | | | | | |
| **BRUT** | | | | | | |
| 1503440 | | 750ML | 12 | 183.99 | 15.33 | |
| | **(3531)** | **24.00 on 1cs** | | **159.99** | **13.33** | |
| **STERLING VINEYARDS** | | | | | | |
| **BLANC DE BLANC** | | | | | | |
| 9263287 | | 750ML | 12 | 240.00 | 20.00 | |
| | **(25098)** | **3.33 on 12bt** | | | **16.67** | |
| | **(21881)** | **40.00 on 1cs** | | **200.00** | **16.66** | |
| | **(21881)** | **80.00 on 2cs** | | **160.00** | **13.33** | |
| **ROSE** | | | | | | |
| 9262969 | | 750ML | 12 | 240.00 | 20.00 | |
| | **(25098)** | **3.33 on 12bt** | | | **16.67** | |
| | **(21881)** | **40.00 on 1cs** | | **200.00** | **16.66** | |
| | **(21881)** | **80.00 on 2cs** | | **160.00** | **13.33** | |
| ***Maryland*** | | | | | | |
| **BOORDY CHESAPEAKE ICONS** | | | | | | |
| **BLUSH (CRAB)** | | | | | | |
| 9015725 | | 750ML | 12 | 79.99 | 6.66 | |
| | **(21730)** | **11.00 on 30cs** | | **68.99** | **5.74** | |
| **CABERNET PETIT (TERRAPIN)** | | | | | | |
| 9015709 | | 750ML | 12 | 119.99 | 9.99 | |
| | **(21730)** | **8.00 on 15cs** | | **111.99** | **9.33** | |
| | **(21730)** | **12.00 on 30cs** | | **107.99** | **8.99** | |
| **CHAMBOURCIN/MERLOT (MALLARD DUCKS)** | | | | | | |
| 9109288 | | 750ML | 12 | 119.99 | 9.99 | |
| | **(21730)** | **8.00 on 15cs** | | **111.99** | **9.33** | |
| | **(21730)** | **12.00 on 30cs** | | **107.99** | **8.99** | |
| **CHARDONNAY** | | | | | | |
| 9237441 | | 750ML | 12 | 119.99 | 9.99 | |
| | **(21730)** | **8.00 on 15cs** | | **111.99** | **9.33** | |
| | **(21730)** | **12.00 on 30cs** | | **107.99** | **8.99** | |
| **CHARDONNAY SEVAL VIDAL (ROCKFISH)** | | | | | | |
| 9015759 | | 750ML | 12 | 103.99 | 8.66 | |
| | **(21730)** | **4.00 on 15cs** | | **99.99** | **8.33** | |
| | **(21730)** | **8.00 on 30cs** | | **95.99** | **7.99** | |
| **RED (TERRA MARIA)** | | | | | | |
| 9257823 | 2016 | 750ML | 12 | 119.99 | 9.99 | |
| | **(21730)** | **8.00 on 15cs** | | **111.99** | **9.33** | |
| | **(21730)** | **12.00 on 30cs** | | **107.99** | **8.99** | |
| **RIESLING (ORIOLE)** | | | | | | |
| 9015726 | | 750ML | 12 | 103.99 | 8.66 | |
| | **(21730)** | **4.00 on 15cs** | | **99.99** | **8.33** | |
| | **(21730)** | **8.00 on 30cs** | | **95.99** | **7.99** | |
| **SYRAH ASSATEAGUE POINES** | | | | | | |
| 9193144 | | 750ML | 12 | 119.99 | 9.99 | |
| | **(25088)** | **40.00 on 2cs** | | **79.99** | **6.66** | |
| | **(21730)** | **40.00 on 6cs** | | **79.99** | **6.66** | |
| **VIDAL BLANC (HERON)** | | | | | | |
| 9014488 | | 750ML | 12 | 103.99 | 8.66 | |
| | **(21730)** | **4.00 on 15cs** | | **99.99** | **8.33** | |
| | **(21730)** | **8.00 on 30cs** | | **95.99** | **7.99** | |
| **BOORDY LANDMARK SERIES** | | | | | | |
| **ALBARINO** | | | | | | |
| 9232013 | | 750ML | 12 | 159.99 | 13.33 | |
| **ALBARINO RESERVE** | | | | | | |
| 9299604 | | 750ML | 12 | 240.00 | 20.00 | |
| **CABERNET FRANC** | | | | | | |
| 9015699 | | 750ML | 12 | 320.00 | 26.66 | |
| **CHARDONNAY RESERVE** | | | | | | |
| 9126611 | | 750ML | 12 | 240.00 | 20.00 | |
| **LANDMARK RESERVE** | | | | | | |
| 9048747 | | 750ML | 12 | 360.00 | 30.00 | |
| **PINOT GRIS** | | | | | | |
| 9109287 | | 750ML | 12 | 127.99 | 10.66 | |
| **SAUVIGNON BLANC** | | | | | | |
| 9312120 | 2017 | 750ML | 12 | 199.99 | 16.66 | |
| **SOUTH MOUNTAIN RED** | | | | | | |
| 9164393 | | 750ML | 12 | 199.99 | 16.66 | |
| **DRY ROSE** | | | | | | |
| 9151290 | | 750ML | 12 | 127.99 | 10.66 | |
| **VERITAS RUBY PORT** | | | | | | |
| 9140452 | | 375ML | 6 | 76.00 | 12.66 | |
| **VIOGNIER** | | | | | | |
| 9312119 | 2017 | 750ML | 12 | 199.99 | 16.66 | |
| **BOORDY SWEETLAND CELLARS** | | | | | | |
| **JAZZBERRY** | | | | | | |
| 9191234 | | 1.5L | FC | 79.99 | 13.33 | |
| | **(21730)** | **16.00 on 1cs** | | **63.99** | **10.66** | |
| | **(21730)** | **18.00 on 3cs** | | **61.99** | **10.33** | |
| | **(21730)** | **20.00 on 5cs** | | **59.99** | **9.99** | |
| | **(21730)** | **24.00 on 15cs** | | **55.99** | **9.33** | |
| 9191233 | | 750ML | 12 | 95.99 | 7.99 | |
| | **(21730)** | **8.00 on 1cs** | | **87.99** | **7.33** | |
| | **(21730)** | **12.00 on 3cs** | | **83.99** | **6.99** | |
| | **(21730)** | **16.00 on 5cs** | | **79.99** | **6.66** | |
| | **(21730)** | **20.00 on 15cs** | | **75.99** | **6.33** | |
| **SPICED WASSAIL** | | | | | | |
| 9191228 | | 1.5L | 6 | 79.99 | 13.33 | |
| | **(21730)** | **16.00 on 1cs** | | **63.99** | **10.66** | |
| | **(21730)** | **18.00 on 3cs** | | **61.99** | **10.33** | |
| | **(21730)** | **20.00 on 5cs** | | **59.99** | **9.99** | |
| | **(21730)** | **24.00 on 15cs** | | **55.99** | **9.33** | |
| 9191227 | | 750ML | 12 | 95.99 | 7.99 | |
| | **(21730)** | **8.00 on 1cs** | | **87.99** | **7.33** | |
| | **(21730)** | **12.00 on 3cs** | | **83.99** | **6.99** | |
| | **(21730)** | **16.00 on 5cs** | | **79.99** | **6.66** | |
| | **(21730)** | **20.00 on 15cs** | | **75.99** | **6.33** | |
| **TANGO PEACH** | | | | | | |
| 9191224 | | 1.5L | FC | 79.99 | 13.33 | |
| | **(21730)** | **16.00 on 1cs** | | **63.99** | **10.66** | |
| | **(21730)** | **18.00 on 3cs** | | **61.99** | **10.33** | |
| | **(21730)** | **20.00 on 5cs** | | **59.99** | **9.99** | |
| | **(21730)** | **24.00 on 15cs** | | **55.99** | **9.33** | |
| 9191235 | | 750ML | 12 | 95.99 | 7.99 | |
| | **(21730)** | **8.00 on 1cs** | | **87.99** | **7.33** | |
| | **(21730)** | **12.00 on 3cs** | | **83.99** | **6.99** | |
| | **(21730)** | **16.00 on 5cs** | | **79.99** | **6.66** | |
| | **(21730)** | **20.00 on 15cs** | | **75.99** | **6.33** | |
| **VIVA SANGRIA** | | | | | | |
| 9191230 | | 1.5L | FC | 79.99 | 13.33 | |
| | **(21730)** | **16.00 on 1cs** | | **63.99** | **10.66** | |
| | **(21730)** | **18.00 on 3cs** | | **61.99** | **10.33** | |
| | **(21730)** | **20.00 on 5cs** | | **59.99** | **9.99** | |
| | **(21730)** | **24.00 on 15cs** | | **55.99** | **9.33** | |
| 9191229 | | 750ML | 12 | 95.99 | 7.99 | |
| | **(21730)** | **8.00 on 1cs** | | **87.99** | **7.33** | |
| | **(21730)** | **12.00 on 3cs** | | **83.99** | **6.99** | |
| | **(21730)** | **16.00 on 5cs** | | **79.99** | **6.66** | |
| | **(21730)** | **20.00 on 15cs** | | **75.99** | **6.33** | |
| **WHITE SANGRIA** | | | | | | |
| 9191232 | | 1.5L | FC | 79.99 | 13.33 | |
| | **(21730)** | **16.00 on 1cs** | | **63.99** | **10.66** | |
| | **(21730)** | **18.00 on 3cs** | | **61.99** | **10.33** | |
| | **(21730)** | **20.00 on 5cs** | | **59.99** | **9.99** | |
| | **(21730)** | **24.00 on 15cs** | | **55.99** | **9.33** | |
| 9191231 | | 750ML | 12 | 95.99 | 7.99 | |
| | **(21730)** | **8.00 on 1cs** | | **87.99** | **7.33** | |
| | **(21730)** | **12.00 on 3cs** | | **83.99** | **6.99** | |
| | **(21730)** | **16.00 on 5cs** | | **79.99** | **6.66** | |
| | **(21730)** | **20.00 on 15cs** | | **75.99** | **6.33** | |
| **ZIN BERRY** | | | | | | |
| 9191223 | | 1.5L | FC | 79.99 | 13.33 | |
| | **(21730)** | **16.00 on 1cs** | | **63.99** | **10.66** | |
| | **(21730)** | **18.00 on 3cs** | | **61.99** | **10.33** | |
| | **(21730)** | **20.00 on 5cs** | | **59.99** | **9.99** | |
| | **(21730)** | **24.00 on 15cs** | | **55.99** | **9.33** | |
| 9191222 | | 750ML | 12 | 95.99 | 7.99 | |
| | **(21730)** | **8.00 on 1cs** | | **87.99** | **7.33** | |
| | **(21730)** | **12.00 on 3cs** | | **83.99** | **6.99** | |
| | **(21730)** | **16.00 on 5cs** | | **79.99** | **6.66** | |
| | **(21730)** | **20.00 on 15cs** | | **75.99** | **6.33** | |
| ***Argentina*** | | | | | | |
| **BELASCO** | | | | | | |
| **GUENTOTA MALBEC** | | | | | | |
| 9094729 | | 750ML | 6 | 91.99 | 15.33 | |
| | **(18365)** | **4.00 on 1cs** | | **87.99** | **14.66** | |
| | **(18365)** | **12.00 on 2cs** | | **79.99** | **13.33** | |
| **LLAMA MALBEC** | | | | | | |
| 9094730 | | 750ML | 12 | 127.99 | 10.66 | |
| | **(18365)** | **8.00 on 1cs** | | **119.99** | **9.99** | |
| | **(18365)** | **16.00 on 2cs** | | **111.99** | **9.33** | |
| | **(18365)** | **24.00 on 5cs** | | **103.99** | **8.66** | |
| **COLORES DEL SOL** | | | | | | |
| **MALBEC** | | | | | | |
| 9073653 | | 750ML | 12 | 103.99 | 8.66 | |
| | **(21893)** | **8.00 on 1cs** | | **95.99** | **7.99** | |
| | **(21893)** | **24.00 on 3cs** | | **79.99** | **6.66** | |
| | **(21893)** | **32.00 on 5cs** | | **71.99** | **5.99** | |

| Item# | Vt/Asst | Size | BPC | Case Price | TM Bot Price | LM Bot Comp |
|---|---|---|---|---|---|---|

### DON RODOLFO

**CABERNET SAUVIGNON**

| | | | | | | |
|---|---|---|---|---|---|---|
| 9069240 | | 750ML | 12 | 95.99 | 7.99 | |
| | (18365) | 8.00 on 1cs | | 87.99 | 7.33 | |
| | (18365) | 16.00 on 3cs | | 79.99 | 6.66 | |

**MALBEC**

| | | | | | | |
|---|---|---|---|---|---|---|
| 9069242 | | 750ML | 12 | 95.99 | 7.99 | |
| | (18365) | 8.00 on 1cs | | 87.99 | 7.33 | |
| | (18365) | 16.00 on 3cs | | 79.99 | 6.66 | |

**PINOT NOIR**

| | | | | | | |
|---|---|---|---|---|---|---|
| 9141214 | | 750ML | 12 | 95.99 | 7.99 | |
| | (18365) | 8.00 on 1cs | | 87.99 | 7.33 | |
| | (18365) | 16.00 on 3cs | | 79.99 | 6.66 | |

### PROEMIO

**CABERNET SAUVIGNON**

| | | | | | | |
|---|---|---|---|---|---|---|
| 9197507 | | 750ML | 12 | 103.99 | 8.66 | |

**CABERNET SAUVIGNON RESERVE**

| | | | | | | |
|---|---|---|---|---|---|---|
| 9197506 | | 750ML | 12 | 151.99 | 12.66 | |

**CHARDONNAY**

| | | | | | | |
|---|---|---|---|---|---|---|
| 9197508 | | 750ML | 12 | 103.99 | 8.66 | |

**GRAND RESERVE**

| | | | | | | |
|---|---|---|---|---|---|---|
| 9197509 | | 750ML | 6 | 119.99 | 19.99 | |

**MALBEC**

| | | | | | | |
|---|---|---|---|---|---|---|
| 9197512 | | 750ML | 12 | 103.99 | 8.66 | |

**MALBEC RESERVE**

| | | | | | | |
|---|---|---|---|---|---|---|
| 9197511 | | 750ML | 12 | 151.99 | 12.66 | |

### RUTINI

**CABERNET/MALBEC BLEND**

| | | | | | | |
|---|---|---|---|---|---|---|
| 9269581 | | 750ML | 12 | 159.99 | 13.33 | |
| | (22974) | 8.00 on 1cs | | 151.99 | 12.66 | |
| | (22974) | 16.00 on 3cs | | 143.99 | 11.99 | |
| | (22974) | 24.00 on 5cs | | 135.99 | 11.33 | |

**SAUVIGNON BLANC**

| | | | | | | |
|---|---|---|---|---|---|---|
| 9269571 | | 750ML | 12 | 159.99 | 13.33 | |
| | (22974) | 8.00 on 1cs | | 151.99 | 12.66 | |
| | (22974) | 16.00 on 3cs | | 143.99 | 11.99 | |
| | (22974) | 24.00 on 5cs | | 135.99 | 11.33 | |

### TRUMPETER

**CABERNET SAUVIGNON**

| | | | | | | |
|---|---|---|---|---|---|---|
| 9101971 | | 750ML | 12 | 103.99 | 8.66 | |
| | (22974) | 8.00 on 1cs | | 95.99 | 7.99 | |
| | (22974) | 16.00 on 3cs | | 87.99 | 7.33 | |
| | (22974) | 24.00 on 5cs | | 79.99 | 6.66 | |

**CHARDONNAY**

| | | | | | | |
|---|---|---|---|---|---|---|
| 9101972 | | 750ML | 12 | 103.99 | 8.66 | |
| | (22974) | 8.00 on 1cs | | 95.99 | 7.99 | |
| | (22974) | 16.00 on 3cs | | 87.99 | 7.33 | |
| | (22974) | 24.00 on 5cs | | 79.99 | 6.66 | |

**MALBEC**

| | | | | | | |
|---|---|---|---|---|---|---|
| 9101973 | | 750ML | 12 | 103.99 | 8.66 | |
| | (22974) | 8.00 on 1cs | | 95.99 | 7.99 | |
| | (22974) | 16.00 on 3cs | | 87.99 | 7.33 | |
| | (22974) | 24.00 on 5cs | | 79.99 | 6.66 | |

**ROSE**

| | | | | | | |
|---|---|---|---|---|---|---|
| 9269582 | | 750ML | 12 | 103.99 | 8.66 | |
| | (22974) | 8.00 on 1cs | | 95.99 | 7.99 | |
| | (22974) | 16.00 on 3cs | | 87.99 | 7.33 | |
| | (22974) | 24.00 on 5cs | | 79.99 | 6.66 | |

## Australia

### 19 CRIMES

**CABERNET SAUVIGNON**

| | | | | | | |
|---|---|---|---|---|---|---|
| 9185754 | | 750ML | 12 | 103.99 | 8.66 | |
| | (21747) | 8.00 on 1cs | | 95.99 | 7.99 | |
| | (21747) | 16.00 on 5cs | | 87.99 | 7.33 | |
| | (21747) | 24.00 on 15cs | | 79.99 | 6.66 | |

**HARD CHARDONNAY**

| | | | | | | |
|---|---|---|---|---|---|---|
| 9261038 | | 750ML | 12 | 103.99 | 8.66 | |
| | (21747) | 8.00 on 1cs | | 95.99 | 7.99 | |
| | (21747) | 16.00 on 5cs | | 87.99 | 7.33 | |
| | (21747) | 24.00 on 15cs | | 79.99 | 6.66 | |
| 9331559 | | 187ML | FC | 51.99 | 2.16 | |
| | (21747) | 4.00 on 1cs | | 47.99 | 1.99 | |
| | (25862) | 12.00 on 1cs | | 39.99 | 1.66 | |
| | (25696) | 4.00 on 1cs | | 47.99 | 1.99 | |
| | (21747) | 8.00 on 5cs | | 43.99 | 1.83 | |
| | (21747) | 12.00 on 15cs | | 39.99 | 1.66 | 2/2.00 |

**RED BLEND**

| | | | | | | |
|---|---|---|---|---|---|---|
| 9158771 | | 750ML | 12 | 103.99 | 8.66 | |
| | (21747) | 8.00 on 1cs | | 95.99 | 7.99 | |
| | (21747) | 16.00 on 5cs | | 87.99 | 7.33 | |
| | (21747) | 24.00 on 15cs | | 79.99 | 6.66 | |
| 9331558 | | 187ML | FC | 51.99 | 2.16 | |
| | (21747) | 4.00 on 1cs | | 47.99 | 1.99 | |
| | (25862) | 12.00 on 1cs | | 39.99 | 1.66 | |
| | (25696) | 4.00 on 1cs | | 47.99 | 1.99 | |
| | (21747) | 8.00 on 5cs | | 43.99 | 1.83 | |
| | (21747) | 12.00 on 15cs | | 39.99 | 1.66 | 2/2.00 |

**SHIRAZ**

| | | | | | | |
|---|---|---|---|---|---|---|
| 9246774 | | 750ML | 12 | 103.99 | 8.66 | |
| | (21747) | 8.00 on 1cs | | 95.99 | 7.99 | |
| | (21747) | 16.00 on 5cs | | 87.99 | 7.33 | |
| | (21747) | 24.00 on 15cs | | 79.99 | 6.66 | |

**THE BANISHED**

| | | | | | | |
|---|---|---|---|---|---|---|
| 9240897 | | 750ML | 12 | 103.99 | 8.66 | |
| | (21747) | 8.00 on 1cs | | 95.99 | 7.99 | |
| | (21747) | 16.00 on 5cs | | 87.99 | 7.33 | |
| | (21747) | 24.00 on 15cs | | 79.99 | 6.66 | |

**THE PUNISHMENT**

| | | | | | | |
|---|---|---|---|---|---|---|
| 9295839 | | 750ML | 12 | 103.99 | 8.66 | |
| | (21747) | 8.00 on 1cs | | 95.99 | 7.99 | |
| | (21747) | 16.00 on 5cs | | 87.99 | 7.33 | |
| | (21747) | 24.00 on 15cs | | 79.99 | 6.66 | |

**THE UPRISING**

| | | | | | | |
|---|---|---|---|---|---|---|
| 9258871 | | 750ML | 12 | 103.99 | 8.66 | |
| | (21747) | 8.00 on 1cs | | 95.99 | 7.99 | |
| | (21747) | 16.00 on 5cs | | 87.99 | 7.33 | |
| | (21747) | 24.00 on 15cs | | 79.99 | 6.66 | |

**THE WARDEN**

| | | | | | | |
|---|---|---|---|---|---|---|
| 9237899 | | 750ML | 6 | 107.99 | 17.99 | |
| | (21747) | 8.00 on 1cs | | 99.99 | 16.66 | |
| | (21747) | 28.00 on 3cs | | 79.99 | 13.33 | |

### BERTON

**METAL LABEL CABERNET SAUVIGNON**

| | | | | | | |
|---|---|---|---|---|---|---|
| 9314619 | | 750ML | 12 | 128.00 | 10.66 | |
| | (18365) | 8.00 on 2cs | | 120.00 | 10.00 | |
| | (18365) | 16.00 on 3cs | | 112.00 | 9.33 | |

**METAL LABEL CHARDONNAY**

| | | | | | | |
|---|---|---|---|---|---|---|
| 9314615 | | 750ML | 12 | 128.00 | 10.66 | |
| | (18365) | 8.00 on 2cs | | 120.00 | 10.00 | |
| | (18365) | 16.00 on 3cs | | 112.00 | 9.33 | |

**METAL LABEL BLACK SHIRAZ**

| | | | | | | |
|---|---|---|---|---|---|---|
| 9314631 | | 750ML | 12 | 128.00 | 10.66 | |
| | (18365) | 8.00 on 2cs | | 120.00 | 10.00 | |
| | (18365) | 16.00 on 3cs | | 112.00 | 9.33 | |

### BLACK OPAL

**CABERNET SAUVIGNON**

| | | | | | | |
|---|---|---|---|---|---|---|
| 9004075 | | 750ML | 12 | 95.99 | 7.99 | |
| | (21894) | 16.00 on 1cs | | 79.99 | 6.66 | |
| | (21894) | 32.00 on 3cs | | 63.99 | 5.33 | |

**CABERNET/MERLOT**

| | | | | | | |
|---|---|---|---|---|---|---|
| 9004078 | | 1.5L | FC | 79.99 | 13.33 | |
| | (21894) | 12.00 on 1cs | | 67.99 | 11.33 | |
| | (21894) | 20.00 on 3cs | | 59.99 | 9.99 | |
| 9013959 | | 750ML | 12 | 95.99 | 7.99 | |
| | (21894) | 16.00 on 1cs | | 79.99 | 6.66 | |
| | (21894) | 32.00 on 3cs | | 63.99 | 5.33 | |

**CHARDONNAY**

| | | | | | | |
|---|---|---|---|---|---|---|
| 9004077 | | 1.5L | FC | 79.99 | 13.33 | |
| | (21894) | 12.00 on 1cs | | 67.99 | 11.33 | |
| | (21894) | 20.00 on 3cs | | 59.99 | 9.99 | |
| 9004074 | | 750ML | 12 | 95.99 | 7.99 | |
| | (21894) | 16.00 on 1cs | | 79.99 | 6.66 | |
| | (21894) | 32.00 on 3cs | | 63.99 | 5.33 | |

**SHIRAZ**

| | | | | | | |
|---|---|---|---|---|---|---|
| 9004079 | | 1.5L | FC | 79.99 | 13.33 | |
| | (21894) | 12.00 on 1cs | | 67.99 | 11.33 | |
| | (21894) | 20.00 on 3cs | | 59.99 | 9.99 | |
| 9004076 | | 750ML | 12 | 95.99 | 7.99 | |
| | (21894) | 16.00 on 1cs | | 79.99 | 6.66 | |
| | (21894) | 32.00 on 3cs | | 63.99 | 5.33 | |

**SHIRAZ/CABERNET SAUVIGNON**

| | | | | | | |
|---|---|---|---|---|---|---|
| 9004081 | | 750ML | 12 | 95.99 | 7.99 | |
| | (21894) | 16.00 on 1cs | | 79.99 | 6.66 | |
| | (21894) | 32.00 on 3cs | | 63.99 | 5.33 | |

### GREG NORMAN

**CABERNET MERLOT ESTATE**

| | | | | | | |
|---|---|---|---|---|---|---|
| 9003901 | | 750ML | 12 | 135.99 | 11.33 | |
| | (21805) | 1.33 on 1bt | | | 10.00 | |
| | (25067) | 32.00 on 1cs | | 103.99 | 8.66 | 1B10.00 |

**CABERNET SHIRAZ LIMESTONE COAST**

| | | | | | | |
|---|---|---|---|---|---|---|
| 9003913 | | 750ML | 12 | 135.99 | 11.33 | |
| | (21805) | 1.33 on 1bt | | | 10.00 | |
| | (25067) | 32.00 on 1cs | | 103.99 | 8.66 | 1B10.00 |

**SHIRAZ**

| | | | | | | |
|---|---|---|---|---|---|---|
| 9003898 | | 750ML | 12 | 135.99 | 11.33 | |
| | (21805) | 1.33 on 1bt | | | 10.00 | |
| | (25067) | 32.00 on 1cs | | 103.99 | 8.66 | 1B10.00 |

### KATNOOK ESTATE

**CABERNET SAUVIGNON**

| | | | | | | |
|---|---|---|---|---|---|---|
| 9015439 | | 750ML | 12 | 319.99 | 26.66 | |
| | (4024) | 32.00 on 1cs | | 287.99 | 23.99 | |
| | (22792) | 32.00 on 3cs | | 287.99 | 23.99 | |

**CABERNET SAUVIGNON FOUNDERS BLOCK**

| | | | | | | |
|---|---|---|---|---|---|---|
| 9250376 | 2013 | 750ML | 12 | 215.99 | 17.99 | |
| | (4024) | 40.00 on 1cs | | 175.99 | 14.66 | |
| | (22792) | 40.00 on 3cs | | 175.99 | 14.66 | |

**ODYSSEY CABERNET SAUVIGNON**

| | | | | | | |
|---|---|---|---|---|---|---|
| 9015448 | | 750ML | 6 | 479.99 | 79.99 | |
| | (4024) | 30.00 on 1cs | | 449.99 | 74.99 | |
| | (22792) | 30.00 on 3cs | | 449.99 | 74.99 | |

### LINDEMAN'S BIN SERIES

**BIN 40 MERLOT**

| | | | | | | |
|---|---|---|---|---|---|---|
| 9013681 | | 1.5L | FC | 59.99 | 9.99 | |
| | (21808) | 8.00 on 1cs | | 51.99 | 8.66 | |
| | (21808) | 12.00 on 8cs | | 47.99 | 7.99 | |
| | (21808) | 16.00 on 15cs | | 43.99 | 7.33 | |
| | (21808) | 20.00 on 25cs | | 39.99 | 6.66 | 35/6.33 |
| 9013675 | | 750ML | 12 | 79.99 | 6.66 | |
| | (21808) | 16.00 on 1cs | | 63.99 | 5.33 | |
| | (21808) | 32.00 on 8cs | | 47.99 | 3.99 | 15/3.33 |

**BIN 45 CABERNET SAUVIGNON**

| | | | | | | |
|---|---|---|---|---|---|---|
| 9013688 | | 1.5L | FC | 59.99 | 9.99 | |
| | (21808) | 8.00 on 1cs | | 51.99 | 8.66 | |
| | (21808) | 12.00 on 8cs | | 47.99 | 7.99 | |
| | (21808) | 16.00 on 15cs | | 43.99 | 7.33 | |
| | (21808) | 20.00 on 25cs | | 39.99 | 6.66 | 35/6.33 |
| 9013674 | | 750ML | 12 | 79.99 | 6.66 | |
| | (21808) | 16.00 on 1cs | | 63.99 | 5.33 | |
| | (21808) | 32.00 on 8cs | | 47.99 | 3.99 | 15/3.33 |

**BIN 50 SHIRAZ**

| | | | | | | |
|---|---|---|---|---|---|---|
| 9013680 | | 1.5L | FC | 59.99 | 9.99 | |
| | (21808) | 8.00 on 1cs | | 51.99 | 8.66 | |
| | (21808) | 12.00 on 8cs | | 47.99 | 7.99 | |
| | (21808) | 16.00 on 15cs | | 43.99 | 7.33 | |
| | (21808) | 20.00 on 25cs | | 39.99 | 6.66 | 35/6.33 |
| 9013676 | | 750ML | 12 | 79.99 | 6.66 | |
| | (21808) | 16.00 on 1cs | | 63.99 | 5.33 | |
| | (21808) | 32.00 on 8cs | | 47.99 | 3.99 | 15/3.33 |

**BIN 55 SHIRAZ CABERNET**

| | | | | | | |
|---|---|---|---|---|---|---|
| 9013645 | 2014 | 1.5L | FC | 59.99 | 9.99 | |
| | (21808) | 8.00 on 1cs | | 51.99 | 8.66 | |
| | (21808) | 12.00 on 8cs | | 47.99 | 7.99 | |
| | (21808) | 16.00 on 15cs | | 43.99 | 7.33 | |
| | (21808) | 20.00 on 25cs | | 39.99 | 6.66 | 35/6.33 |
| 9013646 | 2014 | 750ML | 12 | 79.99 | 6.66 | |
| | (21808) | 16.00 on 1cs | | 63.99 | 5.33 | |
| | (21808) | 32.00 on 8cs | | 47.99 | 3.99 | 15/3.33 |

**BIN 65 CHARDONNAY**

| | | | | | | |
|---|---|---|---|---|---|---|
| 9013670 | | 1.5L | FC | 59.99 | 9.99 | |
| | (21808) | 8.00 on 1cs | | 51.99 | 8.66 | |
| | (21808) | 12.00 on 8cs | | 47.99 | 7.99 | |
| | (21808) | 16.00 on 15cs | | 43.99 | 7.33 | |
| | (21808) | 20.00 on 25cs | | 39.99 | 6.66 | 35/6.33 |
| 9013673 | | 750ML | 12 | 79.99 | 6.66 | |
| | (21808) | 16.00 on 1cs | | 63.99 | 5.33 | |
| | (21808) | 32.00 on 8cs | | 47.99 | 3.99 | 15/3.33 |

**BIN 80 CABERNET MERLOT**

| | | | | | | |
|---|---|---|---|---|---|---|
| 9013655 | | 1.5L | FC | 59.99 | 9.99 | |
| | (21808) | 8.00 on 1cs | | 51.99 | 8.66 | |
| | (21808) | 12.00 on 8cs | | 47.99 | 7.99 | |
| | (21808) | 16.00 on 15cs | | 43.99 | 7.33 | |
| | (21808) | 20.00 on 25cs | | 39.99 | 6.66 | 35/6.33 |
| 9013658 | | 750ML | 12 | 79.99 | 6.66 | |
| | (21808) | 16.00 on 1cs | | 63.99 | 5.33 | |
| | (21808) | 32.00 on 8cs | | 47.99 | 3.99 | 15/3.33 |

**BIN 85 PINOT GRIGIO**

| | | | | | | |
|---|---|---|---|---|---|---|
| 9082548 | | 1.5L | FC | 59.99 | 9.99 | |
| | (21808) | 8.00 on 1cs | | 51.99 | 8.66 | |
| | (21808) | 12.00 on 8cs | | 47.99 | 7.99 | |
| | (21808) | 16.00 on 15cs | | 43.99 | 7.33 | |
| | (21808) | 20.00 on 25cs | | 39.99 | 6.66 | 35/6.33 |
| 9021161 | | 750ML | 12 | 79.99 | 6.66 | |
| | (21808) | 16.00 on 1cs | | 63.99 | 5.33 | |
| | (21808) | 32.00 on 8cs | | 47.99 | 3.99 | 15/3.33 |

| Item# | Vt/Asst | Size | BPC | Case Price | TM Bot Price | LM Bot Comp |
|---|---|---|---|---|---|---|
| **BIN 90 MOSCATO** | | | | | | |
| 9134794 | | 1.5L | FC | 59.99 | 9.99 | |
| | (21808) | 8.00 on 1cs | | 51.99 | 8.66 | |
| | (21808) | 12.00 on 8cs | | 47.99 | 7.99 | |
| | (21808) | 16.00 on 15cs | | 43.99 | 7.33 | |
| | (21808) | 20.00 on 25cs | | 39.99 | 6.66 | 25/4.67 |
| 9097370 | | 750ML | 12 | 79.99 | 6.66 | |
| | (21808) | 16.00 on 1cs | | 63.99 | 5.33 | |
| | (21808) | 32.00 on 8cs | | 47.99 | 3.99 | 25/2.00 |
| **BIN 95 SAUVIGNON BLANC** | | | | | | |
| 9013678 | | 750ML | 12 | 79.99 | 6.66 | |
| | (21808) | 16.00 on 1cs | | 63.99 | 5.33 | |
| | (21808) | 32.00 on 8cs | | 47.99 | 3.99 | 15/3.33 |
| **BIN 99 PINOT NOIR** | | | | | | |
| 9013689 | | 750ML | 12 | 79.99 | 6.66 | |
| | (21808) | 16.00 on 1cs | | 63.99 | 5.33 | |
| | (21808) | 32.00 on 8cs | | 47.99 | 3.99 | 15/3.33 |
| **LINDEMAN'S CAWARRA** | | | | | | |
| **SHIRAZ CABERNET** | | | | | | |
| 9013685 | | 1.5L | FC | 51.99 | 8.66 | |
| | (25028) | 8.00 on 2cs | | 43.99 | 7.33 | 3/4.00 |
| **PENFOLDS BIN RANGE** | | | | | | |
| **BIN 2 SHIRAZ/MATARO** | | | | | | |
| 9193671 | | 750ML | 6 | 95.99 | 15.99 | |
| | (21861) | 1.33 on 3bt | | | 14.66 | |
| | (21862) | 16.00 on 1cs | | 79.99 | 13.33 | |
| | (21862) | 24.00 on 3cs | | 71.99 | 11.99 | |
| | (25353) | 36.00 on 5cs | | 59.99 | 9.99 | 3/12.00 |
| **BIN 8 CABERNET SHIRAZ** | | | | | | |
| 9237991 | | 750ML | 6 | 95.99 | 15.99 | |
| | (21861) | 1.33 on 3bt | | | 14.66 | |
| | (21862) | 16.00 on 1cs | | 79.99 | 13.33 | |
| | (25683) | 36.00 on 2cs | | 59.99 | 9.99 | |
| | (21862) | 24.00 on 3cs | | 71.99 | 11.99 | |
| | (25353) | 24.00 on 5cs | | 71.99 | 11.99 | |
| | (25353) | 36.00 on 10cs | | 59.99 | 9.99 | |
| **BIN 8 CABERNET SHIRAZ MAX SCHUBERT SLEEVE** | | | | | | |
| 9264179 | | 750ML | 6 | 95.99 | 15.99 | |
| | (21861) | 1.33 on 3bt | | | 14.66 | |
| | (21862) | 16.00 on 1cs | | 79.99 | 13.33 | |
| | (25683) | 36.00 on 2cs | | 59.99 | 9.99 | |
| | (21862) | 24.00 on 3cs | | 71.99 | 11.99 | |
| | (25353) | 24.00 on 5cs | | 71.99 | 11.99 | |
| | (25353) | 36.00 on 10cs | | 59.99 | 9.99 | |
| **BIN 9 CABERNET SAUVIGNON** | | | | | | |
| 9237992 | | 750ML | 6 | 95.99 | 15.99 | |
| | (21861) | 1.33 on 3bt | | | 14.66 | |
| | (21862) | 16.00 on 1cs | | 79.99 | 13.33 | |
| | (25683) | 36.00 on 2cs | | 59.99 | 9.99 | |
| | (21862) | 24.00 on 3cs | | 71.99 | 11.99 | |
| | (25353) | 24.00 on 5cs | | 71.99 | 11.99 | |
| | (25353) | 36.00 on 10cs | | 59.99 | 9.99 | |
| **BIN 9 CABERNET MAX SCHUBERT SLEEVE** | | | | | | |
| 9264178 | | 750ML | 6 | 95.99 | 15.99 | |
| | (21861) | 1.33 on 3bt | | | 14.66 | |
| | (21862) | 16.00 on 1cs | | 79.99 | 13.33 | |
| | (25683) | 36.00 on 2cs | | 59.99 | 9.99 | |
| | (21862) | 24.00 on 3cs | | 71.99 | 11.99 | |
| | (25353) | 24.00 on 5cs | | 71.99 | 11.99 | |
| | (25353) | 36.00 on 10cs | | 59.99 | 9.99 | |
| **BIN 28 SHIRAZ KALIMNA** | | | | | | |
| 9150011 | | 750ML | 6 | 139.99 | 23.33 | |
| | (25353) | 52.00 on 1cs | | 87.99 | 14.66 | |
| | (25353) | 56.00 on 5cs | | 83.99 | 13.99 | |
| | (25467) | 56.00 on 5cs | | 83.99 | 13.99 | |
| **BIN 51 RIESLING EDEN VALLEY** | | | | | | |
| 9021432 | | 750ML | 6 | 163.99 | 27.33 | |
| **BIN 128 SHIRAZ** | | | | | | |
| 9143784 | | 750ML | 6 | 139.99 | 23.33 | |
| | (25353) | 28.00 on 5cs | | 111.99 | 18.66 | |
| **BIN 138 SHIRAZ OLD VINE** | | | | | | |
| 9014422 | | 750ML | 6 | 167.99 | 27.99 | |
| | (25353) | 68.00 on 5cs | | 99.99 | 16.66 | |
| **BIN 311 CHARDONNAY TUMBARUMBA** | | | | | | |
| 9102146 | | 750ML | 6 | 159.99 | 26.66 | |
| | (25353) | 76.00 on 5cs | | 83.99 | 13.99 | |
| **BIN 389 CABERNET SHIRAZ** | | | | | | |
| 9175345 | | 750ML | 6 | 299.99 | 49.99 | |
| | (21861) | 4.00 on 1bt | | | 45.99 | |
| | (25353) | 100.00 on 1cs | | 199.99 | 33.33 | |
| | (25353) | 120.00 on 5cs | | 179.99 | 29.99 | |
| | (25467) | 120.00 on 5cs | | 179.99 | 29.99 | |
| **BIN 407 CABERNET SAUVIGNON** | | | | | | |
| 9148723 | | 750ML | 6 | 299.99 | 49.99 | |
| | (21861) | 3.33 on 1bt | | | 46.66 | |

| Item# | Vt/Asst | Size | BPC | Case Price | TM Bot Price | LM Bot Comp |
|---|---|---|---|---|---|---|
| **CHARDONNAY MAXS** | | | | | | |
| 9291963 | | 750ML | 6 | 95.99 | 15.99 | |
| | (21861) | 1.33 on 3bt | | | 14.66 | |
| | (21862) | 16.00 on 1cs | | 79.99 | 13.33 | |
| | (25683) | 36.00 on 2cs | | 59.99 | 9.99 | |
| | (21862) | 24.00 on 3cs | | 71.99 | 11.99 | |
| | (25353) | 24.00 on 5cs | | 71.99 | 11.99 | |
| | (25353) | 36.00 on 10cs | | 59.99 | 9.99 | |
| **CHARDONNAY MAXS SLEEVE** | | | | | | |
| 9316561 | | 750ML | 6 | 95.99 | 15.99 | |
| | (21861) | 1.33 on 3bt | | | 14.66 | |
| | (21862) | 16.00 on 1cs | | 79.99 | 13.33 | |
| | (25683) | 36.00 on 2cs | | 59.99 | 9.99 | |
| | (21862) | 24.00 on 3cs | | 71.99 | 11.99 | |
| | (25353) | 24.00 on 5cs | | 71.99 | 11.99 | |
| | (25353) | 36.00 on 10cs | | 59.99 | 9.99 | |
| **PENFOLDS KOONUNGA HILL** | | | | | | |
| **CHARDONNAY** | | | | | | |
| 9014378 | | 750ML | 12 | 127.99 | 10.66 | |
| | (21850) | 24.00 on 1cs | | 103.99 | 8.66 | |
| **SHIRAZ** | | | | | | |
| 9014417 | | 750ML | 12 | 127.99 | 10.66 | |
| | (21850) | 24.00 on 1cs | | 103.99 | 8.66 | |
| **SHIRAZ CABERNET** | | | | | | |
| 9014367 | | 750ML | 12 | 127.99 | 10.66 | |
| | (21850) | 24.00 on 1cs | | 103.99 | 8.66 | |
| **PENFOLDS PORTS** | | | | | | |
| **CLUB TAWNY PORT** | | | | | | |
| 9184436 | | 750ML | 6 | 63.99 | 10.66 | |
| | (25353) | 16.00 on 5cs | | 47.99 | 7.99 | |
| **GRANDFATHER FINEST TAWNY PORT** | | | | | | |
| 9014414 | | 750ML | 6 | 399.99 | 66.66 | |
| **PENFOLDS PREMIUM RANGE** | | | | | | |
| **GRANGE** | | | | | | |
| 9194358 | 2011 | 750ML | 3 | 1829.99 | 609.99 | |
| 9275326 | 2013 | 750ML | 3 | 1829.99 | 609.99 | |
| **GRANGE WOOD BOX** | | | | | | |
| 9275326 | 2013 | 750ML | 3 | 1829.99 | 609.99 | |
| **SHIRAZ RWT BARROSA VALLEY** | | | | | | |
| 9014421 | | 750ML | 6 | 659.99 | 109.99 | |
| **SHIRAZ ST HENRI** | | | | | | |
| 9014355 | | 750ML | 6 | 419.99 | 69.99 | |
| **PENFOLDS RAWSON'S RETREAT** | | | | | | |
| **CABERNET SAUVIGNON** | | | | | | |
| 9014427 | | 750ML | 12 | 79.99 | 6.66 | |
| | (22345) | 16.00 on 1cs | | 63.99 | 5.33 | |
| | (25842) | 40.00 on 5cs | | 39.99 | 3.33 | |
| | (25842) | 40.00 on 15cs | | 39.99 | 3.33 | 6.66 |
| **CHARDONNAY** | | | | | | |
| 9014435 | | 750ML | 12 | 79.99 | 6.66 | |
| | (22345) | 16.00 on 1cs | | 63.99 | 5.33 | |
| | (25842) | 40.00 on 5cs | | 39.99 | 3.33 | |
| | (25842) | 40.00 on 15cs | | 39.99 | 3.33 | 6.66 |
| **MERLOT** | | | | | | |
| 9014437 | | 750ML | 12 | 79.99 | 6.66 | |
| | (22345) | 16.00 on 1cs | | 63.99 | 5.33 | 6.66 |
| **SHIRAZ/CABERNET** | | | | | | |
| 9014438 | | 750ML | 12 | 79.99 | 6.66 | |
| | (22345) | 16.00 on 1cs | | 63.99 | 5.33 | |
| | (25842) | 40.00 on 5cs | | 39.99 | 3.33 | |
| | (25842) | 48.00 on 15cs | | 31.99 | 2.66 | 6.66 |
| **ROSEMOUNT BLENDS** | | | | | | |
| **SHIRAZ CABERNET** | | | | | | |
| 9014118 | | 1.5L | 6 | 63.99 | 10.66 | |
| | (21874) | 16.00 on 1cs | | 47.99 | 7.99 | 10.66 |
| 9014090 | | 750ML | 12 | 71.99 | 5.99 | |
| | (21872) | 16.00 on 1cs | | 55.99 | 4.66 | 5.99 |
| **TRAMINER RIESLING** | | | | | | |
| 9014089 | | 750ML | 12 | 71.99 | 5.99 | |
| | (21872) | 16.00 on 1cs | | 55.99 | 4.66 | |
| | (25842) | 48.00 on 5cs | | 23.99 | 1.99 | |
| | (25842) | 54.00 on 15cs | | 17.99 | 1.49 | 5.99 |
| **ROSEMOUNT DIAMOND** | | | | | | |
| **CABERNET SAUVIGNON** | | | | | | |
| 9014095 | | 750ML | 12 | 103.99 | 8.66 | |
| | (21871) | 32.00 on 1cs | | 71.99 | 5.99 | |
| | (25030) | 32.00 on 1cs | | 71.99 | 5.99 | |
| | (21871) | 40.00 on 3cs | | 63.99 | 5.33 | |
| | (25842) | 40.00 on 5cs | | 63.99 | 5.33 | |
| | (25842) | 64.00 on 15cs | | 39.99 | 3.33 | 1/6.00 |

| Item# | Vt/Asst | Size | BPC | Case Price | TM Bot Price | LM Bot Comp |
|---|---|---|---|---|---|---|
| **CHARDONNAY** | | | | | | |
| 9014092 | | 750ML | 12 | 87.99 | 7.33 | |
| | (21871) | 16.00 on 1cs | | 71.99 | 5.99 | |
| | (25030) | 16.00 on 1cs | | 71.99 | 5.99 | |
| | (21871) | 24.00 on 3cs | | 63.99 | 5.33 | |
| | (25842) | 24.00 on 5cs | | 63.99 | 5.33 | |
| | (25842) | 48.00 on 15cs | | 39.99 | 3.33 | 1/6.00 |
| **MERLOT** | | | | | | |
| 9014098 | | 750ML | 12 | 103.99 | 8.66 | |
| | (21871) | 32.00 on 1cs | | 71.99 | 5.99 | |
| | (25030) | 32.00 on 1cs | | 71.99 | 5.99 | |
| | (21871) | 40.00 on 3cs | | 63.99 | 5.33 | 1/6.00 |
| **SHIRAZ** | | | | | | |
| 9014097 | | 1.5L | FC | 103.99 | 17.33 | |
| | (25030) | 32.00 on 1cs | | 71.99 | 11.99 | |
| | (21871) | 40.00 on 2cs | | 63.99 | 10.66 | |
| | (21871) | 44.00 on 3cs | | 59.99 | 9.99 | |
| | (25842) | 44.00 on 5cs | | 59.99 | 9.99 | |
| | (25842) | 80.00 on 15cs | | 23.99 | 3.99 | 1/12.00 |
| 9014096 | | 750ML | 12 | 103.99 | 8.66 | |
| | (21871) | 32.00 on 1cs | | 71.99 | 5.99 | |
| | (25030) | 32.00 on 1cs | | 71.99 | 5.99 | |
| | (21871) | 40.00 on 3cs | | 63.99 | 5.33 | |
| | (25842) | 40.00 on 5cs | | 63.99 | 5.33 | |
| | (25842) | 64.00 on 15cs | | 39.99 | 3.33 | 1/6.00 |
| **SAMUEL WYNN** | | | | | | |
| **CABERNET SAUVIGNON** | | | | | | |
| 9278708 | | 750ML | 6 | 60.00 | 10.00 | |
| | (23425) | 12.00 on 2cs | | 48.00 | 8.00 | 10.00 |
| **RED BLEND** | | | | | | |
| 9278700 | | 750ML | 6 | 60.00 | 10.00 | |
| | (23425) | 12.00 on 2cs | | 48.00 | 8.00 | 10.00 |
| **THE LITTLE PENGUIN** | | | | | | |
| **CABERNET SAUVIGNON** | | | | | | |
| 9015114 | | 1.5L | FC | 63.99 | 10.66 | |
| | (21892) | 4.00 on 1cs | | 59.99 | 9.99 | |
| | (21892) | 16.00 on 3cs | | 47.99 | 7.99 | |
| | (21892) | 20.00 on 5cs | | 43.99 | 7.33 | |
| 9015115 | | 750ML | 12 | 71.99 | 5.99 | |
| | (21892) | 8.00 on 1cs | | 63.99 | 5.33 | |
| | (21892) | 16.00 on 3cs | | 55.99 | 4.66 | |
| | (21892) | 24.00 on 5cs | | 47.99 | 3.99 | |
| **CABERNET SAUVIGNON (CA)** | | | | | | |
| 9288137 | | 1.5L | FC | 63.99 | 10.66 | |
| | (21892) | 4.00 on 1cs | | 59.99 | 9.99 | |
| | (21892) | 16.00 on 3cs | | 47.99 | 7.99 | |
| | (21892) | 20.00 on 5cs | | 43.99 | 7.33 | |
| 9288138 | | 750ML | 12 | 71.99 | 5.99 | |
| | (21892) | 8.00 on 1cs | | 63.99 | 5.33 | |
| | (21892) | 16.00 on 3cs | | 55.99 | 4.66 | |
| | (21892) | 24.00 on 5cs | | 47.99 | 3.99 | |
| **CABERNET/MERLOT** | | | | | | |
| 9019383 | | 1.5L | FC | 63.99 | 10.66 | |
| | (21892) | 4.00 on 1cs | | 59.99 | 9.99 | |
| | (21892) | 16.00 on 3cs | | 47.99 | 7.99 | |
| | (21892) | 20.00 on 5cs | | 43.99 | 7.33 | |
| **CABERNET/MERLOT (CA)** | | | | | | |
| 9288139 | | 1.5L | FC | 63.99 | 10.66 | |
| **CHARDONNAY** | | | | | | |
| 9015117 | | 750ML | 12 | 71.99 | 5.99 | |
| | (21892) | 8.00 on 1cs | | 63.99 | 5.33 | |
| | (21892) | 16.00 on 3cs | | 55.99 | 4.66 | |
| | (21892) | 24.00 on 5cs | | 47.99 | 3.99 | |
| **CHARDONNAY (CA)** | | | | | | |
| 9288161 | | 1.5L | FC | 63.99 | 10.66 | |
| | (21892) | 4.00 on 1cs | | 59.99 | 9.99 | |
| | (21892) | 16.00 on 3cs | | 47.99 | 7.99 | |
| | (21892) | 20.00 on 5cs | | 43.99 | 7.33 | |
| 9288162 | | 750ML | 12 | 71.99 | 5.99 | |
| | (21892) | 8.00 on 1cs | | 63.99 | 5.33 | |
| | (21892) | 16.00 on 3cs | | 55.99 | 4.66 | |
| | (21892) | 24.00 on 5cs | | 47.99 | 3.99 | |
| **MERLOT** | | | | | | |
| 9015118 | | 1.5L | FC | 63.99 | 10.66 | |
| | (21892) | 4.00 on 1cs | | 59.99 | 9.99 | |
| | (21892) | 16.00 on 3cs | | 47.99 | 7.99 | |
| | (21892) | 20.00 on 5cs | | 43.99 | 7.33 | |
| 9015119 | | 750ML | 12 | 71.99 | 5.99 | |
| | (21892) | 8.00 on 1cs | | 63.99 | 5.33 | |
| | (21892) | 16.00 on 3cs | | 55.99 | 4.66 | |
| | (21892) | 24.00 on 5cs | | 47.99 | 3.99 | |
| **MERLOT (CA)** | | | | | | |
| 9288163 | | 1.5L | FC | 63.99 | 10.66 | |
| 9288164 | | 750ML | 12 | 71.99 | 5.99 | |

| Item# | Vt/Asst | Size | BPC | Case Price | TM Bot Price | LM Bot Comp |
|---|---|---|---|---|---|---|
| **PINOT GRIGIO** | | | | | | |
| 9019381 | | 750ML | 12 | 71.99 | 5.99 | |
| | (21892) | 8.00 on 1cs | | 63.99 | 5.33 | |
| | (21892) | 16.00 on 3cs | | 55.99 | 4.66 | |
| | (21892) | 24.00 on 5cs | | 47.99 | 3.99 | |
| **PINOT GRIGIO (CA)** | | | | | | |
| 9288165 | | 750ML | 12 | 71.99 | 5.99 | |
| | (21892) | 8.00 on 1cs | | 63.99 | 5.33 | |
| | (21892) | 16.00 on 3cs | | 55.99 | 4.66 | |
| | (21892) | 24.00 on 5cs | | 47.99 | 3.99 | |
| **PINOT NOIR** | | | | | | |
| 9015124 | | 1.5L | FC | 63.99 | 10.66 | |
| | (21892) | 4.00 on 1cs | | 59.99 | 9.99 | |
| | (21892) | 16.00 on 3cs | | 47.99 | 7.99 | |
| | (21892) | 20.00 on 5cs | | 43.99 | 7.33 | |
| 9015126 | | 750ML | 12 | 71.99 | 5.99 | |
| | (21892) | 8.00 on 1cs | | 63.99 | 5.33 | |
| | (21892) | 16.00 on 3cs | | 55.99 | 4.66 | |
| | (21892) | 24.00 on 5cs | | 47.99 | 3.99 | |
| **PINOT NOIR (CA)** | | | | | | |
| 9288166 | | 1.5L | FC | 63.99 | 10.66 | |
| 9288167 | | 750ML | 12 | 71.99 | 5.99 | |
| **SHIRAZ** | | | | | | |
| 9015120 | | 1.5L | FC | 63.99 | 10.66 | |
| | (21892) | 4.00 on 1cs | | 59.99 | 9.99 | |
| | (21892) | 16.00 on 3cs | | 47.99 | 7.99 | |
| | (21892) | 20.00 on 5cs | | 43.99 | 7.33 | |
| **SHIRAZ (CA)** | | | | | | |
| 9288168 | | 1.5L | FC | 63.99 | 10.66 | |
| 9288169 | | 750ML | 12 | 71.99 | 5.99 | |
| | (21892) | 8.00 on 1cs | | 63.99 | 5.33 | |
| | (21892) | 16.00 on 3cs | | 55.99 | 4.66 | |
| | (21892) | 24.00 on 5cs | | 47.99 | 3.99 | |
| **SHIRAZ/CABERNET** | | | | | | |
| 9019385 | | 1.5L | FC | 63.99 | 10.66 | |
| | (21892) | 4.00 on 1cs | | 59.99 | 9.99 | |
| | (21892) | 16.00 on 3cs | | 47.99 | 7.99 | |
| | (21892) | 20.00 on 5cs | | 43.99 | 7.33 | |
| **SHIRAZ/CABERNET (CA)** | | | | | | |
| 9288170 | | 1.5L | FC | 63.99 | 10.66 | |
| | (21892) | 4.00 on 1cs | | 59.99 | 9.99 | |
| | (21892) | 16.00 on 3cs | | 47.99 | 7.99 | |
| | (21892) | 20.00 on 5cs | | 43.99 | 7.33 | |

### WOLF BLASS

| | | | | | | |
|---|---|---|---|---|---|---|
| **CABERNET SAUVIGNON BLACK LABEL** | | | | | | |
| 9241340 | | 750ML | 6 | 59.99 | 9.99 | |
| | (22332) | 12.00 on 2cs | | 47.99 | 7.99 | |
| **CABERNET SAUVIGNON RESERVE** | | | | | | |
| 9262395 | | 750ML | 12 | 119.99 | 9.99 | 2/5.75 |
| **CHARDONNAY RESERVE** | | | | | | |
| 9262397 | | 750ML | 12 | 119.99 | 9.99 | |
| | (22333) | 8.00 on 1cs | | 111.99 | 9.33 | |
| | (22333) | 16.00 on 2cs | | 103.99 | 8.66 | |
| | (25691) | 51.00 on 2cs | | 68.99 | 5.74 | |
| | (22333) | 24.00 on 3cs | | 95.99 | 7.99 | |
| **RED BLEND RESERVE** | | | | | | |
| 9262396 | | 750ML | 12 | 119.99 | 9.99 | |
| | (22333) | 8.00 on 1cs | | 111.99 | 9.33 | |
| | (22333) | 16.00 on 2cs | | 103.99 | 8.66 | |
| | (25691) | 51.00 on 2cs | | 68.99 | 5.74 | |
| | (22333) | 24.00 on 3cs | | 95.99 | 7.99 | |
| **SPICE SHIRAZ BLACK LABEL** | | | | | | |
| 9241355 | | 750ML | 6 | 59.99 | 9.99 | |
| | (22332) | 12.00 on 2cs | | 47.99 | 7.99 | |

### WYNNS

| | | | | | | |
|---|---|---|---|---|---|---|
| **CABERNET SAUVIGNON COONAWARRA BLACK** | | | | | | |
| 9158787 | | 750ML | 12 | 399.99 | 33.33 | |
| | (24958) | 40.00 on 1cs | | 359.99 | 29.99 | |

## Australia Sparkling

### LINDEMAN'S BIN SERIES

| | | | | | | |
|---|---|---|---|---|---|---|
| **BIN 25 BRUT CUVEE** | | | | | | |
| 9278722 | | 750ML | 6 | 39.99 | 6.66 | 2/5.33 |
| **BIN 30 ROSE** | | | | | | |
| 9276608 | | 750ML | 6 | 39.99 | 6.66 | 2/5.33 |

## Chile

### EYZAGUIRRE

| | | | | | | |
|---|---|---|---|---|---|---|
| **CABERNET SAUVIGNON** | | | | | | |
| 9025068 | | 750ML | 12 | 95.99 | 7.99 | |
| | (18365) | 8.00 on 1cs | | 87.99 | 7.33 | |
| | (18365) | 16.00 on 2cs | | 79.99 | 6.66 | |
| | (18365) | 24.00 on 5cs | | 71.99 | 5.99 | |

### LA MISION

| | | | | | | |
|---|---|---|---|---|---|---|
| **CABERNET SAUVIGNON RESERVE** | | | | | | |
| 9257243 | | 750ML | 12 | 95.99 | 7.99 | |
| **CABERNET SAUVIGNON RESERVE ESPECIAL** | | | | | | |
| 9257246 | | 750ML | 12 | 127.99 | 10.66 | |
| **CARMENERE RESERVE ESPECIAL** | | | | | | |
| 9257248 | | 750ML | 12 | 127.99 | 10.66 | |
| **CHARDONNAY RESERVE** | | | | | | |
| 9257245 | | 750ML | 12 | 95.99 | 7.99 | |
| **CHARDONNAY RESERVE ESPECIAL** | | | | | | |
| 9257247 | | 750ML | 12 | 127.99 | 10.66 | |
| **PINOT NOIR RESERVE ESPECIAL** | | | | | | |
| 9257251 | | 750ML | 12 | 127.99 | 10.66 | |
| **SAUVIGNON BLANC RESERVE ESPECIAL** | | | | | | |
| 9257253 | | 750ML | 12 | 127.99 | 10.66 | |

### LA PLAYA

| | | | | | | |
|---|---|---|---|---|---|---|
| **AXEL CABERNET SAUVIGNON** | | | | | | |
| 9069192 | | 750ML | 6 | 87.99 | 14.66 | |
| | (18365) | 8.00 on 1cs | | 79.99 | 13.33 | |
| | (18365) | 16.00 on 2cs | | 71.99 | 11.99 | |
| | (18365) | 24.00 on 3cs | | 63.99 | 10.66 | |
| **CABERNET SAUVIGNON** | | | | | | |
| 9025440 | | 1.5L | FC | 75.99 | 12.66 | |
| | (18365) | 16.00 on 1cs | | 59.99 | 9.99 | |
| | (18365) | 20.00 on 2cs | | 55.99 | 9.33 | |
| | (18365) | 28.00 on 5cs | | 47.99 | 7.99 | |
| 9025441 | | 750ML | 12 | 79.99 | 6.66 | |
| | (18365) | 8.00 on 2cs | | 71.99 | 5.99 | |
| | (18365) | 16.00 on 5cs | | 63.99 | 5.33 | |
| **CHARDONNAY** | | | | | | |
| 9025442 | | 1.5L | FC | 75.99 | 12.66 | |
| | (18365) | 16.00 on 1cs | | 59.99 | 9.99 | |
| | (18365) | 20.00 on 2cs | | 55.99 | 9.33 | |
| | (18365) | 28.00 on 5cs | | 47.99 | 7.99 | |
| 9025443 | | 750ML | 12 | 79.99 | 6.66 | |
| | (18365) | 8.00 on 2cs | | 71.99 | 5.99 | |
| | (18365) | 16.00 on 5cs | | 63.99 | 5.33 | |
| **ESTATE RED BLEND** | | | | | | |
| 9188189 | | 750ML | 12 | 79.99 | 6.66 | |
| | (18365) | 8.00 on 2cs | | 71.99 | 5.99 | |
| | (18365) | 16.00 on 5cs | | 63.99 | 5.33 | |
| **MERLOT** | | | | | | |
| 9025444 | | 1.5L | FC | 75.99 | 12.66 | |
| | (18365) | 16.00 on 1cs | | 59.99 | 9.99 | |
| | (18365) | 20.00 on 2cs | | 55.99 | 9.33 | |
| | (18365) | 28.00 on 5cs | | 47.99 | 7.99 | |
| 9025445 | | 750ML | 12 | 79.99 | 6.66 | |
| | (18365) | 8.00 on 2cs | | 71.99 | 5.99 | |
| | (18365) | 16.00 on 5cs | | 63.99 | 5.33 | |
| **SAUVIGNON BLANC** | | | | | | |
| 9025447 | | 1.5L | FC | 75.99 | 12.66 | |
| | (18365) | 16.00 on 1cs | | 59.99 | 9.99 | |
| | (18365) | 20.00 on 2cs | | 55.99 | 9.33 | |
| | (18365) | 28.00 on 5cs | | 47.99 | 7.99 | |
| 9069222 | | 750ML | 12 | 79.99 | 6.66 | |
| | (18365) | 8.00 on 2cs | | 71.99 | 5.99 | |
| | (18365) | 16.00 on 5cs | | 63.99 | 5.33 | |

### TINGA BLOCK

| | | | | | | |
|---|---|---|---|---|---|---|
| **RESERVE CABERNET SAUVIGNON** | | | | | | |
| 9187103 | | 750ML | 12 | 111.99 | 9.33 | |
| | (18365) | 8.00 on 1cs | | 103.99 | 8.66 | |
| | (18365) | 16.00 on 2cs | | 95.99 | 7.99 | |
| | (18365) | 24.00 on 3cs | | 87.99 | 7.33 | |
| **RESERVE CLARET** | | | | | | |
| 9187140 | | 750ML | 12 | 111.99 | 9.33 | |
| | (18365) | 8.00 on 1cs | | 103.99 | 8.66 | |
| | (18365) | 16.00 on 2cs | | 95.99 | 7.99 | |
| | (18365) | 24.00 on 3cs | | 87.99 | 7.33 | |

### WINEMAKERS

| | | | | | | |
|---|---|---|---|---|---|---|
| **RED SECRET BARREL** | | | | | | |
| 9235905 | | 1L | 6 | 55.99 | 9.33 | |
| **WHITE SECRET BARREL** | | | | | | |
| 9255565 | | 1L | 6 | 55.99 | 9.33 | |

## France

### CHATEAU -BORDEAUX

| | | | | | | |
|---|---|---|---|---|---|---|
| **CHATEAU DE CARLES** | | | | | | |
| 9191030 | | 750ML | 12 | 239.99 | 19.99 | |
| | (25321) | 40.00 on 1cs | | 199.99 | 16.66 | |

### CHATEAU MINUTY

| | | | | | | |
|---|---|---|---|---|---|---|
| **M DE ROSE** | | | | | | |
| 9300343 | 2017 | 750ML | 12 | 183.99 | 15.33 | |
| | (24715) | 24.00 on 1cs | | 159.99 | 13.33 | |
| | (25683) | 56.00 on 2cs | | 127.99 | 10.66 | |
| | (25467) | 32.00 on 5cs | | 151.99 | 12.66 | |

## France Sparkling

### MAISON DE GRAND ESPRIT

| | | | | | | |
|---|---|---|---|---|---|---|
| **LETRE MAGIQUE ROSE** | | | | | | |
| 9290107 | 2017 | 750ML | 12 | 135.99 | 11.33 | |
| | (24744) | 8.00 on 1cs | | 127.99 | 10.66 | |
| | (25683) | 32.00 on 2cs | | 103.99 | 8.66 | |
| | (24744) | 32.00 on 5cs | | 103.99 | 8.66 | |
| **LETRE MAGIQUE CREMANT DE BOURGOGNE** | | | | | | |
| 9323672 | | 750ML | 6 | 99.99 | 16.66 | |
| | (25400) | 20.00 on 1cs | | 79.99 | 13.33 | |
| **MARQUIS DE LA MYSTERIALE** | | | | | | |
| 9324858 | | 750ML | 6 | 199.99 | 33.33 | |
| | (25451) | 20.00 on 1cs | | 179.99 | 29.99 | |

## Germany

### BISCHOFLICHE WEINGUTER TRIER

(www.bischoeflicheweingueter.de)

| | | | | | | |
|---|---|---|---|---|---|---|
| **SCHARZHOFBERGER RIESLING KABINETT** | | | | | | |
| 9157258 | | 750ML | 6 | 99.99 | 16.66 | |
| | (1301) | 8.00 on 1cs | | 91.99 | 15.33 | |
| | (1301) | 20.00 on 2cs | | 79.99 | 13.33 | |
| **SCHARZHOFBER RIESLING SPATLESE** | | | | | | |
| 9159768 | | 750ML | 6 | 119.99 | 19.99 | |
| | (1301) | 8.00 on 2cs | | 111.99 | 18.66 | |

### FRANZ KELLER

(www.franz-keller.de)

| | | | | | | |
|---|---|---|---|---|---|---|
| **PINOT GRIS SCHWARZER ADLER** | | | | | | |
| 9120072 | | 750ML | 6 | 111.99 | 18.66 | |
| | (1301) | 8.00 on 1cs | | 103.99 | 17.33 | |
| | (1301) | 36.00 on 2cs | | 75.99 | 12.66 | |
| **PINOT NOIR SCHWARZER ADLER** | | | | | | |
| 9120076 | | 750ML | 6 | 111.99 | 18.66 | |
| | (1301) | 8.00 on 1cs | | 103.99 | 17.33 | |
| | (1301) | 36.00 on 2cs | | 75.99 | 12.66 | |

### FRIEDRICH WILHELM GYMNASIUM

(www.friedrichwilhelmgymnasium.de)

| | | | | | | |
|---|---|---|---|---|---|---|
| **FRITZ WILLI OFF-DRY RIESLING** | | | | | | |
| 9184336 | | 750ML | 6 | 80.00 | 13.33 | |
| | (1301) | 8.00 on 1cs | | 72.00 | 12.00 | |
| **GRAACHER HIMMELREICH RIESLING KABINETT** | | | | | | |
| 9159769 | | 750ML | 6 | 99.99 | 16.66 | |
| | (1301) | 8.00 on 1cs | | 91.99 | 15.33 | |
| | (1301) | 20.00 on 2cs | | 79.99 | 13.33 | |

### FUNF

(www.funfwines.com)

| | | | | | | |
|---|---|---|---|---|---|---|
| **MOSCATO (ITALY)** | | | | | | |
| 9257490 | | 1.5L | FC | 59.99 | 9.99 | |
| | (13237) | 8.00 on 3cs | | 51.99 | 8.66 | |
| | (13237) | 16.00 on 5cs | | 43.99 | 7.33 | |
| 9133550 | | 750ML | 12 | 63.99 | 5.33 | |
| | (13237) | 8.00 on 3cs | | 55.99 | 4.66 | |
| | (13237) | 16.00 on 5cs | | 47.99 | 3.99 | |
| 9164187 | | 187ML | FC | 32.00 | 1.33 | |
| | (2289) | 0.33 on 24bt | | | 1.00 | |
| | (2289) | 0.33 on 36bt | | | 1.00 | |
| | (13237) | 8.00 on 1cs | | 24.00 | 1.00 | |
| | (13237) | 8.00 on 3cs | | 24.00 | 1.00 | |
| **RIESLING (GERMANY)** | | | | | | |
| 9114191 | BIB | 3L | FC | 55.99 | 13.99 | |
| 9257492 | | 1.5L | FC | 59.99 | 9.99 | |
| | (13237) | 8.00 on 3cs | | 51.99 | 8.66 | |
| | (13237) | 16.00 on 5cs | | 43.99 | 7.33 | |
| 9006592 | | 750ML | 12 | 63.99 | 5.33 | |
| | (13237) | 8.00 on 3cs | | 55.99 | 4.66 | |
| | (13237) | 16.00 on 5cs | | 47.99 | 3.99 | |
| 9167039 | | 187ML | FC | 32.00 | 1.33 | |
| | (2289) | 0.33 on 24bt | | | 1.00 | |
| | (2289) | 0.33 on 36bt | | | 1.00 | |
| | (13237) | 8.00 on 1cs | | 24.00 | 1.00 | |
| | (13237) | 8.00 on 3cs | | 24.00 | 1.00 | |
| **SANGRIA RED (SPAIN)** | | | | | | |
| 9257491 | | 1.5L | FC | 59.99 | 9.99 | |
| | (13237) | 8.00 on 3cs | | 51.99 | 8.66 | |
| | (13237) | 16.00 on 5cs | | 43.99 | 7.33 | |
| 9148532 | | 750ML | 12 | 63.99 | 5.33 | |
| | (13237) | 8.00 on 3cs | | 55.99 | 4.66 | |
| | (13237) | 16.00 on 5cs | | 47.99 | 3.99 | |
| 9164080 | | 187ML | FC | 32.00 | 1.33 | |
| | (2289) | 0.33 on 24bt | | | 1.00 | |
| | (2289) | 0.33 on 36bt | | | 1.00 | |
| | (13237) | 8.00 on 1cs | | 24.00 | 1.00 | |
| | (13237) | 8.00 on 3cs | | 24.00 | 1.00 | |

| Item# | Vt/Asst | Size | BPC | Case Price | TM Bot Price | LM Bot Comp |
|---|---|---|---|---|---|---|
| **SWEET RED (ITALY)** | | | | | | |
| 9110436 | | 750ML | 12 | 63.99 | 5.33 | |
| | (13237) | 8.00 on 3cs | | 55.99 | 4.66 | |
| | (13237) | 16.00 on 5cs | | 47.99 | 3.99 | |
| 9164142 | | 187ML | FC | 32.00 | 1.33 | |
| | (2289) | 0.33 on 24bt | | | 1.00 | |
| | (2289) | 0.33 on 36bt | | | 1.00 | |
| | (13237) | 8.00 on 1cs | | 24.00 | 1.00 | |
| | (13237) | 8.00 on 3cs | | 24.00 | 1.00 | |
| **RELAX** | | | | | | |
| (www.relaxwines.com) | | | | | | |
| **COOL RED BLEND** | | | | | | |
| 9005622 | | 750ML | 12 | 95.99 | 7.99 | |
| | (18316) | 8.00 on 1cs | | 87.99 | 7.33 | |
| | (18316) | 12.00 on 3cs | | 83.99 | 6.99 | |
| | (18316) | 16.00 on 5cs | | 79.99 | 6.66 | |
| | (18316) | 24.00 on 10cs | | 71.99 | 5.99 | |
| **PINK ROSE** | | | | | | |
| 9148531 | | 750ML | 12 | 95.99 | 7.99 | |
| | (18316) | 8.00 on 1cs | | 87.99 | 7.33 | |
| | (18316) | 12.00 on 3cs | | 83.99 | 6.99 | |
| | (18316) | 16.00 on 5cs | | 79.99 | 6.66 | |
| | (18316) | 24.00 on 10cs | | 71.99 | 5.99 | |
| **PINOT GRIGIO** | | | | | | |
| 9147550 | | 750ML | 12 | 95.99 | 7.99 | |
| | (18316) | 8.00 on 1cs | | 87.99 | 7.33 | |
| | (18316) | 12.00 on 3cs | | 83.99 | 6.99 | |
| | (18316) | 16.00 on 5cs | | 79.99 | 6.66 | |
| | (18316) | 24.00 on 10cs | | 71.99 | 5.99 | |
| **RIESLING** | | | | | | |
| 9042393 | | 1.5L | 6 | 87.99 | 14.66 | |
| | (18316) | 8.00 on 1cs | | 79.99 | 13.33 | |
| | (18316) | 10.00 on 3cs | | 77.99 | 12.99 | |
| | (18316) | 12.00 on 5cs | | 75.99 | 12.66 | |
| | (18316) | 19.04 on 10cs | | 68.95 | 11.49 | |
| 1668243 | | 750ML | 12 | 95.99 | 7.99 | |
| | (18316) | 8.00 on 1cs | | 87.99 | 7.33 | |
| | (18316) | 12.00 on 3cs | | 83.99 | 6.99 | |
| | (18316) | 16.00 on 5cs | | 79.99 | 6.66 | |
| | (18316) | 24.00 on 10cs | | 71.99 | 5.99 | |
| **SCHLOSS VOLLRADS** | | | | | | |
| (www.schlossvollrads.com) | | | | | | |
| **RIESLING QBA** | | | | | | |
| 1684646 | | 750ML | 6 | 79.99 | 13.33 | |
| | (1301) | 8.00 on 2cs | | 71.99 | 11.99 | |
| **RIESLING KABINETT** | | | | | | |
| 1684844 | | 750ML | 6 | 95.99 | 15.99 | |
| | (1301) | 8.00 on 2cs | | 87.99 | 14.66 | |
| **RIESLING KABINETT HALBTROCKEN** | | | | | | |
| 1684943 | | 750ML | 6 | 95.99 | 15.99 | |
| | (1301) | 8.00 on 2cs | | 87.99 | 14.66 | |
| **RIESLING SPATLESE** | | | | | | |
| 1685049 | | 750ML | 6 | 119.99 | 19.99 | |
| | (1301) | 8.00 on 2cs | | 111.99 | 18.66 | |
| **RIESLING SCHLOSS VOLRATZ** | | | | | | |
| 9192004 | | 750ML | 6 | 80.00 | 13.33 | |
| | (1301) | 8.00 on 2cs | | 72.00 | 12.00 | |
| **SCHMITT SOHNE** | | | | | | |
| (www.schmittsohne.com) | | | | | | |
| **BEEREN AUSLESE** | | | | | | |
| 9005854 | | 500ML | 6 | 120.00 | 20.00 | |
| | (13237) | 20.00 on 2cs | | 100.00 | 16.66 | |
| | (22765) | 48.00 on 3cs | | 72.00 | 12.00 | |
| **BLUE RIESLING QBA** | | | | | | |
| 1667120 | | 1.5L | FC | 79.99 | 13.33 | |
| | (2289) | 2.00 on 1bt | | | 11.33 | |
| | (13237) | 16.00 on 3cs | | 63.99 | 10.66 | |
| | (13237) | 22.00 on 5cs | | 57.99 | 9.66 | |
| | (25235) | 26.00 on 10cs | | 53.99 | 8.99 | |
| 1667138 | | 1L | 12 | 89.99 | 7.49 | |
| | (13237) | 18.00 on 3cs | | 71.99 | 5.99 | |
| | (13237) | 22.00 on 5cs | | 67.99 | 5.66 | 10/4.67 |
| 2993046 | | 750ML | 12 | 79.99 | 6.66 | |
| | (2289) | 0.67 on 1bt | | | 5.99 | |
| | (13237) | 12.00 on 3cs | | 67.99 | 5.66 | |
| | (13237) | 20.00 on 5cs | | 59.99 | 4.99 | |
| | (25235) | 24.00 on 10cs | | 55.99 | 4.66 | |
| 1667179 | PET | 187ML | FC | 31.99 | 1.33 | |
| | (13237) | 8.00 on 1cs | | 23.99 | 0.99 | |
| **BLUE RIESLING AUSLESE** | | | | | | |
| 1667641 | | 750ML | 12 | 131.99 | 10.99 | |
| | (2289) | 1.33 on 1bt | | | 9.66 | |
| | (13237) | 20.00 on 3cs | | 111.99 | 9.33 | |
| | (25235) | 24.00 on 10cs | | 107.99 | 8.99 | |
| **BLUE RIESLING KABINET** | | | | | | |
| 1667245 | | 750ML | 12 | 95.95 | 7.99 | |
| | (2289) | 1.00 on 1bt | | | 6.99 | |
| | (13237) | 16.00 on 3cs | | 79.95 | 6.66 | |
| | (25235) | 21.95 on 10cs | | 74.00 | 6.16 | |
| **BLUE RIESLING SPATLESE** | | | | | | |
| 9014521 | | 750ML | 12 | 95.95 | 7.99 | |
| | (2289) | 1.00 on 1bt | | | 6.99 | |
| | (13237) | 16.00 on 3cs | | 79.95 | 6.66 | |
| | (25235) | 19.95 on 10cs | | 76.00 | 6.33 | |
| **EISWEIN RIESLING** | | | | | | |
| 9087300 | | 500ML | 6 | 120.00 | 20.00 | |
| | (13237) | 8.00 on 2cs | | 112.00 | 18.66 | |
| | (22765) | 16.00 on 3cs | | 104.00 | 17.33 | |
| **GLUHWEIN RED** | | | | | | |
| 9238581 | | 1L | 12 | 71.99 | 5.99 | |
| | (19529) | 8.00 on 3cs | | 63.99 | 5.33 | |
| | (19529) | 16.00 on 5cs | | 55.99 | 4.66 | |
| | (19529) | 24.00 on 10cs | | 47.99 | 3.99 | |
| | (19529) | 30.00 on 50cs | | 41.99 | 3.49 | |
| **LIEBFRAUMILCH** | | | | | | |
| 1661024 | | 1.5L | FC | 63.99 | 10.66 | |
| | (9341) | 1.67 on 1bt | | | 8.99 | |
| | (19529) | 20.00 on 3cs | | 43.99 | 7.33 | |
| | (19529) | 28.00 on 5cs | | 35.99 | 5.99 | |
| 9004863 | | 750ML | 12 | 71.99 | 5.99 | |
| | (9341) | 0.67 on 1bt | | | 5.32 | |
| | (19529) | 24.00 on 3cs | | 47.99 | 3.99 | |
| | (19529) | 32.00 on 5cs | | 39.99 | 3.33 | |
| | (19529) | 36.00 on 6cs | | 35.99 | 2.99 | |
| **PIESPORTER MICHELSBERG AUSLESE** | | | | | | |
| 9014528 | | 750ML | 12 | 127.99 | 10.66 | |
| | (9341) | 0.67 on 1bt | | | 9.99 | |
| **PIESPORTER MICHELSBERG KABINETT** | | | | | | |
| 9014529 | | 750ML | 12 | 83.99 | 6.99 | |
| | (9341) | 1.00 on 1bt | | | 5.99 | |
| **PIESPORTER MICHELSBERG QBA** | | | | | | |
| 9014520 | | 750ML | 12 | 71.96 | 5.99 | |
| | (9341) | 0.67 on 1bt | | | 5.32 | |
| **PIESPORTER MICHELSBERG SPATLESE** | | | | | | |
| 9014530 | | 750ML | 12 | 111.96 | 9.33 | |
| | (9341) | 0.67 on 1bt | | | 8.66 | |
| **ZELLER SCHWARZE KATZ** | | | | | | |
| 9014522 | | 750ML | 12 | 79.95 | 6.66 | |
| | (9341) | 0.67 on 1bt | | | 5.99 | |
| **THOMAS SCHMITT** | | | | | | |
| (www.thomasschmittwines.com) | | | | | | |
| **PINOT NOIR** | | | | | | |
| 9191453 | | 750ML | 6 | 67.99 | 11.33 | |
| | (23172) | 8.00 on 2cs | | 59.99 | 9.99 | |
| | (23172) | 16.00 on 3cs | | 51.99 | 8.66 | |
| **RIESLING AUSLESE** | | | | | | |
| 9007815 | | 750ML | 6 | 80.00 | 13.33 | |
| | (1301) | 4.00 on 2cs | | 76.00 | 12.66 | |
| | (1301) | 8.00 on 3cs | | 72.00 | 12.00 | |
| **RIESLING KABINETT ESTATE** | | | | | | |
| 9007814 | | 750ML | 6 | 72.00 | 12.00 | |
| | (1301) | 4.00 on 2cs | | 68.00 | 11.33 | |
| | (1301) | 12.00 on 3cs | | 60.00 | 10.00 | |
| **RIESLING QBA ESTATE BOTTLE** | | | | | | |
| 9014518 | | 750ML | 6 | 67.99 | 11.33 | |
| | (1301) | 8.00 on 2cs | | 59.99 | 9.99 | |
| | (1301) | 16.00 on 3cs | | 51.99 | 8.66 | |
| **RIESLING SPATLESE ESTATE** | | | | | | |
| 9007813 | | 750ML | 6 | 76.00 | 12.66 | |
| | (1301) | 4.00 on 2cs | | 72.00 | 12.00 | |
| | (1301) | 8.00 on 3cs | | 68.00 | 11.33 | |
| **PIESPORTER GOLDTROPFCHEN SPATLESE** | | | | | | |
| 9012747 | | 750ML | 6 | 71.99 | 11.99 | |
| | (1301) | 4.00 on 2cs | | 67.99 | 11.33 | |
| | (1301) | 12.00 on 3cs | | 59.99 | 9.99 | |
| **Germany Sparkling** | | | | | | |
| **RELAX** | | | | | | |
| **BUBBLES DRY** | | | | | | |
| 9257068 | | 750ML | 12 | 112.00 | 9.33 | |
| | (25920) | 0.67 on 6bt | | | 8.66 | |
| | (18316) | 8.00 on 1cs | | 104.00 | 8.66 | |
| | (22498) | 24.00 on 3cs | | 88.00 | 7.33 | |
| | (18316) | 24.00 on 10cs | | 88.00 | 7.33 | 3/8.00 |
| **Italy** | | | | | | |
| **CAMPANILE** | | | | | | |
| **PINOT GRIGIO FRUILI** | | | | | | |
| 9015765 | | 750ML | 12 | 103.99 | 8.66 | 2/5.99 |
| **PINOT GRIGIO CULINARY COLLECTION** | | | | | | |
| 9046601 | | 750ML | 12 | 103.99 | 8.66 | |
| | (25063) | 23.95 on 1cs | | 80.04 | 6.67 | |
| | (25063) | 32.11 on 2cs | | 71.88 | 5.99 | |
| **CASTELLO DI GABBIANO** | | | | | | |
| (tuscany) | | | | | | |
| **BELLEZZA SANGIOVESE** | | | | | | |
| 9015637 | | 750ML | 6 | 159.99 | 26.66 | |
| | (25896) | 80.00 on 1cs | | 79.99 | 13.33 | |
| | (25896) | 100.00 on 3cs | | 59.99 | 9.99 | |
| | (25896) | 112.00 on 5cs | | 47.99 | 7.99 | 1/23.33 |
| **CHIANTI CLASSICO** | | | | | | |
| 9003965 | | 750ML | 12 | 119.99 | 9.99 | |
| | (25277) | 32.00 on 1cs | | 87.99 | 7.33 | |
| | (25277) | 40.00 on 3cs | | 79.99 | 6.66 | 1/8.67 |
| **CHIANTI CLASSICO RISERVA BLACK** | | | | | | |
| 9015630 | | 750ML | 12 | 183.99 | 15.33 | |
| | (25277) | 8.00 on 1cs | | 175.99 | 14.66 | |
| | (25379) | 24.00 on 1cs | | 159.99 | 13.33 | |
| | (25683) | 64.00 on 2cs | | 119.99 | 9.99 | |
| | (25379) | 64.00 on 2cs | | 119.99 | 9.99 | |
| **CHIANTI DOCG** | | | | | | |
| 9015635 | | 1.5L | FC | 71.99 | 11.99 | |
| | (25277) | 8.00 on 1cs | | 63.99 | 10.66 | |
| | (25277) | 12.00 on 5cs | | 59.99 | 9.99 | |
| | (25277) | 24.00 on 10cs | | 47.99 | 7.99 | 15/6.67 |
| 9015632 | | 750ML | 12 | 79.99 | 6.66 | |
| | (25277) | 8.00 on 1cs | | 71.99 | 5.99 | |
| | (25277) | 16.00 on 3cs | | 63.99 | 5.33 | |
| | (25277) | 24.00 on 10cs | | 55.99 | 4.66 | |
| **DARK KNIGHT TOSCANA** | | | | | | |
| 9252518 | | 750ML | 12 | 135.99 | 11.33 | |
| | (25277) | 16.00 on 1cs | | 119.99 | 9.99 | |
| | (25277) | 56.00 on 2cs | | 79.99 | 6.66 | |
| | (25816) | 64.00 on 10cs | | 71.99 | 5.99 | |
| **PINOT GRIGIO** | | | | | | |
| 9014623 | | 1.5L | FC | 71.99 | 11.99 | |
| | (25277) | 8.00 on 1cs | | 63.99 | 10.66 | |
| | (25277) | 12.00 on 5cs | | 59.99 | 9.99 | |
| | (25277) | 24.00 on 10cs | | 47.99 | 7.99 | 15/6.67 |
| 9014625 | | 750ML | 12 | 79.99 | 6.66 | |
| | (25277) | 8.00 on 1cs | | 71.99 | 5.99 | |
| | (25277) | 16.00 on 3cs | | 63.99 | 5.33 | |
| | (25277) | 24.00 on 10cs | | 55.99 | 4.66 | |
| **PROMESSA PINOT GRIGIO** | | | | | | |
| 9336273 | | 1.5L | FC | 71.99 | 11.99 | |
| | (25484) | 44.00 on 10cs | | 27.99 | 4.66 | |
| | (25484) | 52.00 on 25cs | | 19.99 | 3.33 | |
| **LA GIOIOSA** | | | | | | |
| **MOSCATO** | | | | | | |
| 9138981 | | 750ML | 12 | 80.00 | 6.66 | |
| | (19415) | 8.00 on 1cs | | 72.00 | 6.00 | |
| **STELLINA DI NOTTE** | | | | | | |
| **PINOT GRIGIO** | | | | | | |
| 9019807 | | 750ML | 12 | 119.99 | 9.99 | |
| | (21880) | 32.00 on 1cs | | 87.99 | 7.33 | |
| | (21880) | 40.00 on 2cs | | 79.99 | 6.66 | |
| | (25691) | 48.00 on 2cs | | 71.99 | 5.99 | |
| **Italy Sparkling** | | | | | | |
| **LA GIOIOSA** | | | | | | |
| **PROSECCO** | | | | | | |
| 9214580 | | 750ML | 6 | 72.00 | 12.00 | |
| | (25847) | 2.00 on 1bt | | | 10.00 | |
| | (25848) | 16.00 on 1cs | | 56.00 | 9.33 | |
| | (25848) | 20.00 on 3cs | | 52.00 | 8.66 | 1/9.33 |
| **BRUT ROSE** | | | | | | |
| 9257947 | | 750ML | 6 | 72.00 | 12.00 | |
| | (25847) | 2.00 on 1bt | | | 10.00 | |
| | (25848) | 16.00 on 1cs | | 56.00 | 9.33 | |
| | (25848) | 20.00 on 3cs | | 52.00 | 8.66 | 1/9.33 |
| **STELLINA DI NOTTE** | | | | | | |
| **PROSECCO** | | | | | | |
| 9093433 | | 750ML | 12 | 119.99 | 9.99 | |
| | (21746) | 8.00 on 1cs | | 111.99 | 9.33 | |
| | (21746) | 16.00 on 2cs | | 103.99 | 8.66 | |

| Item# | Vt/Asst | Size | BPC | Case Price | TM Bot Price | LM Bot Comp |
|---|---|---|---|---|---|---|

### VOVETI

**PROSECCO**

| | | | | | | |
|---|---|---|---|---|---|---|
| 9130149 | | 750ML | 12 | 127.99 | 10.66 | |
| | (2063) | 0.67 on 3bt | | | 9.99 | |
| | (12397) | 8.00 on 1cs | | 119.99 | 9.99 | |
| 9241181 | | 187ML | FC | 95.99 | 3.99 | |
| | (12397) | 16.00 on 1cs | | 79.99 | 3.33 | |

## New Zealand

### GREG NORMAN

**SAUVIGNON BLANC**

| | | | | | | |
|---|---|---|---|---|---|---|
| 9189364 | | 750ML | 12 | 135.99 | 11.33 | |
| | (2045) | 1.33 on 1bt | | | 10.00 | |
| | (25067) | 56.00 on 1cs | | 79.99 | 6.66 | |
| | (25067) | 64.00 on 3cs | | 71.99 | 5.99 | |
| | (25067) | 72.00 on 5cs | | 63.99 | 5.33 | 1B10.00 |
| Keg | | | | | | |
| 9266469 | | 19.5L | 1 | 218.00 | 218.00 | |
| | (25423) | 23.00 on 1cs | | 195.00 | 195.00 | |

### MATUA

**PINOT NOIR MARLBOROUGH**

| | | | | | | |
|---|---|---|---|---|---|---|
| 9004107 | | 750ML | 12 | 135.99 | 11.33 | |
| | (22186) | 16.00 on 1cs | | 119.99 | 9.99 | |
| | (22186) | 24.00 on 3cs | | 111.99 | 9.33 | 1/10.00 |

**PINOT NOIR ROSE**

| | | | | | | |
|---|---|---|---|---|---|---|
| 9221143 | | 750ML | 12 | 119.99 | 9.99 | |
| | (22186) | 8.00 on 1cs | | 111.99 | 9.33 | |
| | (22186) | 16.00 on 3cs | | 103.99 | 8.66 | |
| | (22186) | 32.00 on 5cs | | 87.99 | 7.33 | |
| | (22186) | 40.00 on 10cs | | 79.99 | 6.66 | 3/8.67 |

**SAUVIGNON BLANC**

| | | | | | | |
|---|---|---|---|---|---|---|
| 9004108 | | 750ML | 12 | 119.99 | 9.99 | |
| | (22186) | 8.00 on 1cs | | 111.99 | 9.33 | |
| | (22186) | 16.00 on 3cs | | 103.99 | 8.66 | |
| | (22186) | 32.00 on 5cs | | 87.99 | 7.33 | |
| | (22186) | 40.00 on 10cs | | 79.99 | 6.66 | 3/8.67 |

### SQUEALING PIG

**SAUVIGNON BLANC**

| | | | | | | |
|---|---|---|---|---|---|---|
| 9158455 | | 750ML | 6 | 99.99 | 16.66 | |
| | (21877) | 10.00 on 2cs | | 89.99 | 14.99 | |

## Spain

### MORLANDA

**PRIORAT**

| | | | | | | |
|---|---|---|---|---|---|---|
| 9270039 | | 750ML | 6 | 199.99 | 33.33 | |

### RENE BARBIER

**MEDITERRANEAM RED**

| | | | | | | |
|---|---|---|---|---|---|---|
| 9220025 | | 3L | FC | 63.99 | 15.99 | |
| | (2152) | 10.66 on 1cs | | 53.33 | 13.33 | |
| | (2152) | 13.33 on 3cs | | 50.66 | 12.66 | |
| | (2152) | 16.00 on 5cs | | 47.99 | 11.99 | |
| 9015185 | | 1.5L | FC | 55.99 | 9.33 | |
| | (2152) | 4.00 on 1cs | | 51.99 | 8.66 | |
| | (2152) | 8.00 on 3cs | | 47.99 | 7.99 | |
| | (2152) | 16.00 on 5cs | | 39.99 | 6.66 | |
| 9016097 | | 750ML | 12 | 59.99 | 4.99 | |
| | (2152) | 4.00 on 1cs | | 55.99 | 4.66 | |
| | (2152) | 12.00 on 3cs | | 47.99 | 3.99 | |

**MEDITERRANEAM WHITE**

| | | | | | | |
|---|---|---|---|---|---|---|
| 9220027 | | 3L | FC | 63.99 | 15.99 | |
| | (2152) | 10.66 on 1cs | | 53.33 | 13.33 | |
| | (2152) | 13.33 on 3cs | | 50.66 | 12.66 | |
| | (2152) | 16.00 on 5cs | | 47.99 | 11.99 | |
| 9015184 | | 1.5L | FC | 55.99 | 9.33 | |
| | (2152) | 4.00 on 1cs | | 51.99 | 8.66 | |
| | (2152) | 8.00 on 3cs | | 47.99 | 7.99 | |
| | (2152) | 16.00 on 5cs | | 39.99 | 6.66 | |
| 9016096 | | 750ML | 12 | 59.99 | 4.99 | |
| | (2152) | 4.00 on 1cs | | 55.99 | 4.66 | |
| | (2152) | 12.00 on 3cs | | 47.99 | 3.99 | |

### VALDUBON

**RED RESERVA**

| | | | | | | |
|---|---|---|---|---|---|---|
| 9015235 | | 750ML | 6 | 119.99 | 19.99 | |

**RIBERA DEL DUERO RED WINE**

| | | | | | | |
|---|---|---|---|---|---|---|
| 9015231 | | 750ML | 6 | 75.99 | 12.66 | |
| | (4024) | 4.00 on 3cs | | 71.99 | 11.99 | |
| | (22792) | 4.00 on 3cs | | 71.99 | 11.99 | |

### VAZA

**ROIJA CRIANZA**

| | | | | | | |
|---|---|---|---|---|---|---|
| 9047869 | | 750ML | 6 | 67.99 | 11.33 | |
| | (4024) | 4.00 on 3cs | | 63.99 | 10.66 | |
| | (22792) | 4.00 on 3cs | | 63.99 | 10.66 | |

**RIOJA TEMPRANILLO**

| | | | | | | |
|---|---|---|---|---|---|---|
| 9047868 | | 750ML | 6 | 51.99 | 8.66 | |
| | (4024) | 4.00 on 3cs | | 47.99 | 7.99 | |
| | (22792) | 4.00 on 3cs | | 47.99 | 7.99 | |

### VIONTA

**ALBARINO RIAS BAIXAS**

| | | | | | | |
|---|---|---|---|---|---|---|
| 9015233 | | 750ML | 6 | 71.99 | 11.99 | |
| | (22792) | 8.00 on 3cs | | 63.99 | 10.66 | |
| | (4024) | 8.00 on 3cs | | 63.99 | 10.66 | |
| | (22792) | 12.00 on 5cs | | 59.99 | 9.99 | |
| | (4024) | 12.00 on 5cs | | 59.99 | 9.99 | |

## Spain Sparkling

### FREIXENET

(www.freixenet.com)

**BLANC DE BLANCS**

| | | | | | | |
|---|---|---|---|---|---|---|
| 9064643 | | 750ML | 12 | 72.00 | 6.00 | |
| | (2151) | 8.00 on 3cs | | 64.00 | 5.33 | |
| | (2151) | 12.00 on 10cs | | 60.00 | 5.00 | |

**CARTA NEVADA BRUT**

| | | | | | | |
|---|---|---|---|---|---|---|
| 9015154 | | 750ML | 12 | 95.99 | 7.99 | |
| | (12397) | 8.00 on 1cs | | 87.99 | 7.33 | |
| | (12397) | 16.00 on 3cs | | 79.99 | 6.66 | |
| | (12397) | 24.00 on 10cs | | 71.99 | 5.99 | |
| 9015148 | | 187ML | FC | 63.99 | 2.66 | |
| | (12397) | 8.00 on 1cs | | 55.99 | 2.33 | |

**CARTA NEVADA SEMI-DRY**

| | | | | | | |
|---|---|---|---|---|---|---|
| 9015155 | | 750ML | 12 | 95.99 | 7.99 | |
| | (12397) | 8.00 on 1cs | | 87.99 | 7.33 | |
| | (12397) | 16.00 on 3cs | | 79.99 | 6.66 | |
| | (12397) | 24.00 on 10cs | | 71.99 | 5.99 | |

**CORDON NEGRO BRUT**

| | | | | | | |
|---|---|---|---|---|---|---|
| 9015166 | | 1.5L | FC | 103.99 | 17.33 | |
| | (12397) | 8.00 on 1cs | | 95.99 | 15.99 | |
| | (12397) | 16.00 on 3cs | | 87.99 | 14.66 | |
| | (12397) | 24.00 on 5cs | | 79.99 | 13.33 | |
| 9015153 | | 750ML | 12 | 111.99 | 9.33 | |
| | (12397) | 8.00 on 1cs | | 103.99 | 8.66 | |
| | (12397) | 16.00 on 3cs | | 95.99 | 7.99 | |
| | (12397) | 20.00 on 5cs | | 91.99 | 7.66 | |
| | (12397) | 24.00 on 10cs | | 87.99 | 7.33 | |
| | (12397) | 28.00 on 20cs | | 83.99 | 6.99 | |
| 9015131 | | 375ML | 12 | 55.99 | 4.66 | |
| 9015161 | | 187ML | FC | 59.99 | 2.49 | |
| 9064305 | 8/3PK | 187ML | FC | 59.99 | 2.49 | |

**CORDON NEGRO EXTRA DRY**

| | | | | | | |
|---|---|---|---|---|---|---|
| 9015169 | | 1.5L | FC | 103.99 | 17.33 | |
| | (12397) | 8.00 on 1cs | | 95.99 | 15.99 | |
| | (12397) | 16.00 on 3cs | | 87.99 | 14.66 | |
| | (12397) | 24.00 on 5cs | | 79.99 | 13.33 | |
| 9015165 | | 750ML | 12 | 111.99 | 9.33 | |
| | (12397) | 8.00 on 1cs | | 103.99 | 8.66 | |
| | (12397) | 16.00 on 3cs | | 95.99 | 7.99 | |
| | (12397) | 20.00 on 5cs | | 91.99 | 7.66 | |
| | (12397) | 24.00 on 10cs | | 87.99 | 7.33 | |
| | (12397) | 28.00 on 20cs | | 83.99 | 6.99 | |
| 9015139 | | 375ML | 12 | 55.99 | 4.66 | |
| 9015168 | | 187ML | FC | 59.99 | 2.49 | |

**CORDON NEGRO SWEET CUVEE**

| | | | | | | |
|---|---|---|---|---|---|---|
| 9167424 | | 750ML | 12 | 111.99 | 9.33 | |
| | (12397) | 8.00 on 1cs | | 103.99 | 8.66 | |
| | (12397) | 16.00 on 3cs | | 95.99 | 7.99 | |
| | (12397) | 20.00 on 5cs | | 91.99 | 7.66 | |
| | (12397) | 24.00 on 10cs | | 87.99 | 7.33 | |
| | (12397) | 28.00 on 20cs | | 83.99 | 6.99 | |

**CORDON ROSADO**

| | | | | | | |
|---|---|---|---|---|---|---|
| 9053026 | | 750ML | 12 | 111.99 | 9.33 | |
| | (12397) | 8.00 on 1cs | | 103.99 | 8.66 | |
| | (12397) | 16.00 on 3cs | | 95.99 | 7.99 | |
| | (12397) | 20.00 on 5cs | | 91.99 | 7.66 | |
| | (12397) | 24.00 on 10cs | | 87.99 | 7.33 | |
| | (12397) | 28.00 on 20cs | | 83.99 | 6.99 | |

**ICE CUVEE ESPECIAL**

| | | | | | | |
|---|---|---|---|---|---|---|
| 9260571 | | 750ML | 12 | 143.99 | 11.99 | |
| | (12397) | 24.00 on 1cs | | 119.99 | 9.99 | |

**ICE CUVEE ESPECIAL ROSE**

| | | | | | | |
|---|---|---|---|---|---|---|
| 9290430 | | 750ML | 12 | 143.99 | 11.99 | |
| | (12397) | 24.00 on 1cs | | 119.99 | 9.99 | |

**ROSE (ITALY)**

| | | | | | | |
|---|---|---|---|---|---|---|
| 9329442 | | 750ML | 12 | 199.99 | 16.66 | |
| | (25363) | 2.00 on 3bt | | | 14.66 | |
| | (25363) | 3.33 on 6bt | | | 13.33 | |
| | (25718) | 3.33 on 6bt | | | 13.33 | |
| | (25363) | 3.33 on 12bt | | | 13.33 | |
| | (12397) | 40.00 on 1cs | | 159.99 | 13.33 | |

**PROSECCO (ITALY)**

| | | | | | | |
|---|---|---|---|---|---|---|
| 9329441 | | 750ML | 12 | 199.99 | 16.66 | |
| | (25363) | 2.00 on 3bt | | | 14.66 | |
| | (25363) | 3.33 on 6bt | | | 13.33 | |
| | (25717) | 3.33 on 6bt | | | 13.33 | |
| | (25363) | 3.33 on 12bt | | | 13.33 | |
| | (12397) | 40.00 on 1cs | | 159.99 | 13.33 | |

**VINTAGE RESERVA**

| | | | | | | |
|---|---|---|---|---|---|---|
| 9132902 | | 750ML | FC | 63.99 | 10.66 | 1/10.00 |

### MIA

**MOSCATO**

| | | | | | | |
|---|---|---|---|---|---|---|
| 9175537 | | 750ML | 6 | 47.99 | 7.99 | |
| | (25228) | 8.00 on 1cs | | 39.99 | 6.66 | |
| 9175536 | | 187ML | FC | 59.99 | 2.49 | |

**FRUITY & SWEET MOSCATO**

| | | | | | | |
|---|---|---|---|---|---|---|
| 9323896 | | 750ML | 12 | 95.99 | 7.99 | |
| | (25228) | 16.00 on 1cs | | 79.99 | 6.66 | |

**MOSCATO ROSE**

| | | | | | | |
|---|---|---|---|---|---|---|
| 9175539 | | 750ML | 6 | 47.99 | 7.99 | |
| | (25228) | 8.00 on 1cs | | 39.99 | 6.66 | |
| 9175538 | | 187ML | FC | 59.99 | 2.49 | |

**DELICATE & SWEET MOSCATO ROSE**

| | | | | | | |
|---|---|---|---|---|---|---|
| 9323897 | | 750ML | 12 | 95.99 | 7.99 | |
| | (25228) | 16.00 on 1cs | | 79.99 | 6.66 | |

### SEGURA VIUDAS

**ARIA BRUT**

| | | | | | | |
|---|---|---|---|---|---|---|
| 9015074 | | 750ML | 12 | 111.99 | 9.33 | |
| | (2153) | 8.00 on 1cs | | 103.99 | 8.66 | |
| | (2153) | 16.00 on 2cs | | 95.99 | 7.99 | |
| | (8602) | 16.00 on 5cs | | 95.99 | 7.99 | |
| | (17010) | 16.00 on 10cs | | 95.99 | 7.99 | |

**ARIA PINOT NOIR SPARLKING**

| | | | | | | |
|---|---|---|---|---|---|---|
| 9017997 | | 750ML | 12 | 111.99 | 9.33 | |
| | (2153) | 8.00 on 1cs | | 103.99 | 8.66 | |
| | (2153) | 16.00 on 2cs | | 95.99 | 7.99 | |
| | (8602) | 16.00 on 5cs | | 95.99 | 7.99 | |
| | (17010) | 16.00 on 10cs | | 95.99 | 7.99 | |

**BRUT**

| | | | | | | |
|---|---|---|---|---|---|---|
| 9094783 | | 1.5L | FC | 79.99 | 13.33 | |
| | (2153) | 8.00 on 1cs | | 71.99 | 11.99 | |
| | (2153) | 12.00 on 3cs | | 67.99 | 11.33 | |
| | (8602) | 12.00 on 5cs | | 67.99 | 11.33 | |
| | (17010) | 12.00 on 10cs | | 67.99 | 11.33 | |
| 9015172 | | 750ML | 12 | 95.99 | 7.99 | |
| | (2153) | 8.00 on 1cs | | 87.99 | 7.33 | |
| | (2153) | 12.00 on 2cs | | 83.99 | 6.99 | |
| | (8602) | 16.00 on 5cs | | 79.99 | 6.66 | |
| | (17010) | 24.00 on 10cs | | 71.99 | 5.99 | |
| 9015181 | | 187ML | FC | 55.99 | 2.33 | |

**BRUT HEREDAD RESERVE**

| | | | | | | |
|---|---|---|---|---|---|---|
| 9245715 | | 750ML | 6 | 127.99 | 21.33 | |
| | (2153) | 8.00 on 1cs | | 119.99 | 19.99 | |
| | (2153) | 20.00 on 2cs | | 107.99 | 17.99 | |
| | (8602) | 20.00 on 5cs | | 107.99 | 17.99 | |
| | (17010) | 20.00 on 10cs | | 107.99 | 17.99 | |

**EXTRA DRY**

| | | | | | | |
|---|---|---|---|---|---|---|
| 9015174 | | 750ML | 12 | 95.99 | 7.99 | |
| | (2153) | 8.00 on 1cs | | 87.99 | 7.33 | |
| | (2153) | 12.00 on 2cs | | 83.99 | 6.99 | |
| | (8602) | 16.00 on 5cs | | 79.99 | 6.66 | |
| | (17010) | 24.00 on 10cs | | 71.99 | 5.99 | |

**BRUT ROSE**

| | | | | | | |
|---|---|---|---|---|---|---|
| 9015175 | | 750ML | 12 | 95.99 | 7.99 | |
| | (2153) | 8.00 on 1cs | | 87.99 | 7.33 | |
| | (2153) | 12.00 on 2cs | | 83.99 | 6.99 | |
| | (8602) | 16.00 on 5cs | | 79.99 | 6.66 | |
| | (17010) | 24.00 on 10cs | | 71.99 | 5.99 | |
| 9097087 | | 187ML | FC | 55.99 | 2.33 | |

**GRAN CUVEE RESERVA**

| | | | | | | |
|---|---|---|---|---|---|---|
| 9189553 | | 750ML | 12 | 135.99 | 11.33 | |
| | (2153) | 8.00 on 1cs | | 127.99 | 10.66 | |
| | (2153) | 16.00 on 2cs | | 119.99 | 9.99 | |

BREAKTHRU BEVERAGE MARYLAND
*Freestate Division*

**1413 Tangier Drive**
**Middle River, Maryland 21220**

Fax orders to: 877-390-9423
(Due by 4:20 with Breakthru Beverage product codes)
See product index for conditions of sale

**Metro Area**

Orders 410-439-5100
Other 410-439-5000

**Out of Town Direct**

Orders 800-492-3900
Other 800-492-5150
Fax: 877-390-9423

# SPIRIT

## Whiskey - Blended

| Item# | Vt/Asst | Size | BPC | Case Price | TM Bot Price | LM Bot Comp |
|---|---|---|---|---|---|---|
| **SHACKLETON 80º** | | | | | | |
| 9263069 | | 750ML | 6 | 155.94 | 25.99 | |

## Whiskey - Scotch Single Malt

| Item# | Vt/Asst | Size | BPC | Case Price | TM Bot Price | LM Bot Comp |
|---|---|---|---|---|---|---|
| **DALMORE 12 YEAR OLD 80º** | | | | | | |
| 9024816 | | 750ML | 6 | 330.54 | 55.09 | |
| | (18598) | 2.50 on 1bt | | | 52.59 | |
| | (25584) | 42.59 on 3cs | | 287.95 | 47.99 | |
| **DALMORE 15 YEAR OLD 80º** | | | | | | |
| 9148324 | | 750ML | 6 | 623.99 | 103.99 | |
| | (18598) | 1.50 on 1bt | | | 102.49 | |
| **DALMORE 18 YEAR OLD 86º** | | | | | | |
| 9148325 | | 750ML | 6 | 1103.99 | 183.99 | |
| | (18598) | 1.50 on 1bt | | | 182.49 | |
| **DALMORE 21 YEAR OLD 84º** | | | | | | |
| 9207667 | | 750ML | 1 | 419.47 | 419.47 | |
| **DALMORE 25 YEAR OLD 84º** | | | | | | |
| 9175315 | | 750ML | 1 | 1039.99 | 1039.99 | |
| **DALMORE CIGAR RESERVE 88º** | | | | | | |
| 9148321 | | 750ML | 6 | 863.99 | 143.99 | |
| | (19598) | 1.50 on 1bt | | | 142.49 | |
| **DALMORE COMBO 88º** | | | | | | |
| 9254144 | | 750ML | FC | 488.42 | 81.40 | |
| It contains 3 btls Dalmore 12Yr, 2 btls 15Yr & 1 btl Cigar Malt | | | | | | |
| **DALMORE KING ALEXANDER III 80º** | | | | | | |
| 9148323 | | 750ML | 6 | 1439.99 | 239.99 | |
| | (18598) | 1.50 on 1bt | | | 238.49 | |
| **DALMORE PORTWOOD RESERVE 93º** | | | | | | |
| 9289479 | | 750ML | 6 | 472.21 | 78.70 | |
| | (24846) | 16.26 on 1cs | | 455.95 | 75.99 | |
| **DALMORE MIXED PACK 88º** | | | | | | |
| 9253043 | | 750ML | FC | 478.64 | 79.77 | |
| It contains 3 btls 12Yr, 1 btl each of 25YR, Wood Rsv, & Cigar Malt | | | | | | |
| **JOHN BARR BLACK LABEL RESERVE 80º** | | | | | | |
| 9240881 | | 1.75L | 6 | 186.62 | 31.10 | |
| | (19988) | 17.78 on 3cs | | 168.84 | 28.14 | 5/26.14 |
| 9240889 | | 1L | 12 | 293.04 | 24.42 | |
| | (19988) | 16.21 on 2cs | | 276.83 | 23.06 | |
| 9240890 | | 750ML | 12 | 221.45 | 18.45 | |
| | (19988) | 18.47 on 3cs | | 202.98 | 16.91 | |
| 9264362 | | 50ML | 60 | 115.80 | 1.93 | |
| **JOHN BARR GOLD DISTINGUISHED & REFINED 80º** | | | | | | |
| 0651141 | | 750ML | 12 | 161.99 | 13.49 | |
| **ISLE OF JURA 10 YEAR OLD MALT 86º** | | | | | | |
| 9020358 | | 750ML | 6 | 272.94 | 45.49 | |
| | (18598) | 3.90 on 1bt | | | 41.59 | |
| | (25641) | 32.99 on 3cs | | 239.95 | 39.99 | |
| **ISLE OF JURA 16 YEAR OLD MALT 86º** | | | | | | |
| 9014350 | | 750ML | 6 | 292.46 | 48.74 | |
| **ISLE OF JURA 18 YEAR OLD 84º** | | | | | | |
| 9270304 | | 750ML | 6 | 632.99 | 105.49 | |
| | (24305) | 1.51 on 1bt | | | 103.98 | |
| **ISLE OF JURA 21 YEAR OLD MALT 96º** | | | | | | |
| 9207843 | | 750ML | 6 | 899.94 | 149.99 | |
| **ISLE OF JURA 30YR OLD MALT 88º** | | | | | | |
| 9210302 | | 750ML | 1 | 499.99 | 499.99 | |
| **ISLE OF JURA 1984 MALT 88º** | | | | | | |
| 9207669 | | 750ML | 1 | 849.99 | 849.99 | |
| **ISLE OF JURA SEVEN WOOD 84º** | | | | | | |
| 9270302 | | 750ML | 6 | 392.94 | 65.49 | |
| | (24305) | 1.50 on 1bt | | | 63.99 | |
| **ISLE OF JURA SUPERSTITION º86** | | | | | | |
| 9004502 | | 750ML | 6 | 276.88 | 46.14 | |
| | (18598) | 36.93 on 1cs | | 239.95 | 39.99 | |
| **ISLE OF JURA COMBO** | | | | | | |
| 9276545 | | 750ML | FC | 361.45 | 60.24 | |
| It contains 3 btls Jura 10YR's, 1 btl 18YR's , & 2 btls Seven Wood. | | | | | | |
| **MACKINLAY SHACKLETON RARE 95º** | | | | | | |
| 9159193 | | 750ML | 6 | 475.15 | 79.19 | |

## Tequila

| Item# | Vt/Asst | Size | BPC | Case Price | TM Bot Price | LM Bot Comp |
|---|---|---|---|---|---|---|
| **FAMILIA CAMARENA REPOSADO 80º** | | | | | | |
| 9125227 | | 1.75L | 6 | 191.99 | 31.99 | |
| | (24831) | 14.26 on 2cs | | 177.73 | 29.62 | |
| 9156367 | | 1L | 12 | 228.00 | 19.00 | |
| 9119539 | | 750ML | 12 | 221.41 | 18.45 | |
| 9125228 | | 375ML | 24 | 175.99 | 7.33 | |
| 9125230 | | 200ML | 24 | 95.84 | 3.99 | |
| 9125229 | | 50ML | 60 | 79.99 | 1.33 | |
| **FAMILIA CAMARENA SILVER 80º** | | | | | | |
| 9125223 | | 1.75L | 6 | 191.99 | 31.99 | |
| | (24831) | 14.26 on 2cs | | 177.73 | 29.62 | |
| 9156368 | | 1L | 12 | 228.00 | 19.00 | |
| 9042965 | | 750ML | 12 | 221.41 | 18.45 | |
| 9125224 | | 375ML | 24 | 175.99 | 7.33 | |
| 9125226 | | 200ML | 24 | 95.84 | 3.99 | |
| 9125225 | | 50ML | 60 | 79.99 | 1.33 | |

## Brandy

| Item# | Vt/Asst | Size | BPC | Case Price | TM Bot Price | LM Bot Comp |
|---|---|---|---|---|---|---|
| **E & J APPLE LIQUEUR 60º** | | | | | | |
| 9240766 | | 1.75L | 6 | 119.99 | 19.99 | |
| | (5233) | 14.40 on 3cs | | 105.59 | 17.59 | |
| 9194831 | | 750ML | 12 | 124.70 | 10.39 | |
| | (5233) | 19.20 on 3cs | | 105.50 | 8.79 | |
| 9194855 | | 375ML | 24 | 111.84 | 4.66 | |
| | (5233) | 8.00 on 3cs | | 103.84 | 4.32 | |
| 9194856 | | 200ML | 24 | 70.24 | 2.92 | |
| | (5233) | 3.55 on 3cs | | 66.69 | 2.77 | |
| 9194832 | | 50ML | 120 | 82.80 | 0.69 | |
| **E & J GOLD 80º** | | | | | | |
| 0220129 | | 1.75L | 6 | 115.15 | 19.19 | |
| | (5233) | 11.16 on 3cs | | 103.99 | 17.33 | |
| | (5233) | 17.15 on 5cs | | 98.00 | 16.33 | |
| 0220137 | | 1L | 12 | 124.70 | 10.39 | |
| 0220145 | | 750ML | 12 | 115.10 | 9.59 | |
| | (5233) | 9.60 on 3cs | | 105.50 | 8.79 | |
| | (5233) | 18.60 on 5cs | | 96.50 | 8.04 | |
| 0220160 | | 375ML | 24 | 103.84 | 4.32 | |
| | (5233) | 9.72 on 5cs | | 94.12 | 3.92 | |
| 0220178 | | 200ML | 24 | 64.05 | 2.66 | |
| | (5233) | 4.06 on 5cs | | 59.99 | 2.49 | |
| 0220186 | | 100ML | 48 | 79.99 | 1.66 | |
| 0220194 | | 50ML | 120 | 82.80 | 0.69 | |
| **E & J PEACH LIQUEUR 60º** | | | | | | |
| 9239689 | | 1.75L | 6 | 119.99 | 19.99 | |
| | (5233) | 14.40 on 3cs | | 105.59 | 17.59 | |
| 9187836 | | 750ML | 12 | 124.70 | 10.39 | |
| | (5233) | 19.20 on 3cs | | 105.50 | 8.79 | |
| 9187835 | | 375ML | 24 | 111.84 | 4.66 | |
| | (5233) | 8.00 on 3cs | | 103.84 | 4.32 | |
| 9196970 | | 200ML | 24 | 70.24 | 2.92 | |
| | (5233) | 3.55 on 3cs | | 66.69 | 2.77 | |
| 9186250 | | 50ML | 120 | 82.80 | 0.69 | |
| **E & J SPECIAL RESERVE 80º** | | | | | | |
| 9013727 | | 1L | 12 | 128.99 | 10.74 | |
| **E & J VANILLA LIQUEUR 60º** | | | | | | |
| 9255737 | | 750ML | 12 | 124.70 | 10.39 | |
| | (5233) | 19.20 on 3cs | | 105.50 | 8.79 | |
| 9255835 | | 375ML | 24 | 111.84 | 4.66 | |
| | (5233) | 8.00 on 3cs | | 103.84 | 4.32 | |
| 9255836 | | 200ML | 24 | 70.24 | 2.92 | |
| | (5233) | 3.55 on 3cs | | 66.69 | 2.77 | |
| 9255837 | | 50ML | FC | 82.80 | 0.69 | |
| **E & J VSOP 80º** | | | | | | |
| 0220525 | | 1.75L | 6 | 119.99 | 19.99 | |
| | (5233) | 9.00 on 3cs | | 110.99 | 18.49 | |
| | (5233) | 14.40 on 5cs | | 105.59 | 17.59 | |
| 0220533 | | 1L | 12 | 134.30 | 11.19 | |
| 0220541 | | 750ML | 12 | 124.70 | 10.39 | |
| | (5233) | 9.60 on 3cs | | 115.10 | 9.59 | |
| | (5233) | 19.20 on 5cs | | 105.50 | 8.79 | |
| 0220566 | | 375ML | 24 | 111.84 | 4.66 | |
| | (5233) | 8.00 on 5cs | | 103.84 | 4.32 | |
| 0220574 | | 200ML | 24 | 70.24 | 2.92 | |
| | (5233) | 3.55 on 5cs | | 66.69 | 2.77 | |
| 0220582 | | 100ML | 48 | 86.07 | 1.79 | |
| 0220590 | | 50ML | 120 | 82.80 | 0.69 | |
| **E & J XO 80º** | | | | | | |
| 9120356 | | 1.75L | 6 | 124.75 | 20.79 | |
| | (5233) | 18.64 on 5cs | | 106.11 | 17.68 | 1/20.79 |
| 9016328 | | 750ML | 12 | 116.99 | 9.74 | |
| 9010011 | | 375ML | 24 | 111.84 | 4.66 | |
| 9010012 | | 200ML | 24 | 69.84 | 2.91 | |
| 9010013 | | 100ML | 48 | 92.48 | 1.92 | |
| 9010010 | | 50ML | 120 | 81.99 | 0.68 | |
| **GERMAIN-ROBIN APPLE XO 80º** | | | | | | |
| 9198029 | | 750ML | 6 | 342.08 | 57.01 | |
| **GERMAIN-ROBIN CRAFT METHOD 80º** | | | | | | |
| 9280596 | | 750ML | 6 | 273.66 | 45.61 | |
| **GERMAIN-ROBIN HEIRLOOM APPLE 80º** | | | | | | |
| 9198028 | | 750ML | 6 | 252.00 | 42.00 | |
| **GERMAIN-ROBIN INFUSION WORKS EXOTICA 81º** | | | | | | |
| 9280598 | | 750ML | 6 | 182.42 | 30.40 | |
| **GERMAIN-ROBIN INFUSION WORKS CHERRY 70º** | | | | | | |
| 9280595 | | 750ML | 6 | 182.42 | 30.40 | |
| **GERMAIN-ROBIN INFUSION WORKS ORANGE 70º** | | | | | | |
| 9280594 | | 750ML | 6 | 182.42 | 30.40 | |
| **GERMAIN-ROBIN OLD HAVANA 80º** | | | | | | |
| 9198033 | | 750ML | 6 | 455.99 | 75.99 | |
| **GERMAIN-ROBIN RSV BATCH 86º** | | | | | | |
| 9198034 | | 750ML | 6 | 364.89 | 60.81 | |
| **GERMAIN-ROBIN PINOT NOIR 80º** | | | | | | |
| 9198038 | | 750ML | 6 | 569.94 | 94.99 | |
| **MILLARD FILLMORE 81º** | | | | | | |
| 9241008 | | 750ML | 6 | 159.61 | 26.60 | |

## Gin

| Item# | Vt/Asst | Size | BPC | Case Price | TM Bot Price | LM Bot Comp |
|---|---|---|---|---|---|---|
| **NEW AMSTERDAM 80º** | | | | | | |
| 9020827 | | 1.75L | 6 | 119.94 | 19.99 | |
| | (21685) | 26.98 on 3cs | | 92.96 | 15.49 | |
| | (21685) | 28.78 on 5cs | | 91.16 | 15.19 | |
| 9025747 | | 1L | 12 | 125.88 | 10.49 | |
| | (21685) | 6.00 on 1cs | | 119.88 | 9.99 | |
| 9020828 | | 750ML | 12 | 119.88 | 9.99 | |
| | (21685) | 18.00 on 3cs | | 101.88 | 8.49 | |
| | (21685) | 24.00 on 5cs | | 95.88 | 7.99 | |
| 9020829 | | 375ML | 24 | 115.36 | 4.80 | |
| | (21685) | 6.72 on 1cs | | 108.64 | 4.52 | |
| | (21685) | 13.36 on 5cs | | 102.00 | 4.25 | 1/4.53 |
| 9020830 | | 200ML | 24 | 67.95 | 2.83 | |
| | (21685) | 7.31 on 1cs | | 60.64 | 2.52 | |
| | (21685) | 13.95 on 5cs | | 54.00 | 2.25 | 1/2.53 |

| Item# | Vt/Asst | Size | BPC | Case Price | TM Bot Price | LM Bot Comp |
|---|---|---|---|---|---|---|
| 9025746 | | 100ML | 48 | 83.91 | 1.74 | |
| | (21685) | 10.46 on 1cs | | 73.45 | 1.53 | |
| | (21685) | 16.23 on 5cs | | 67.68 | 1.41 | 1/1.53 |
| 9020831 | | 50ML | 120 | 114.00 | 0.95 | |
| | (21685) | 34.00 on 1cs | | 80.00 | 0.66 | |
| | (25450) | 54.00 on 3cs | | 60.00 | 0.50 | 1/0.67 |

## *Vodka*

**NEW AMSTERDAM 80º**

| | | | | | | |
|---|---|---|---|---|---|---|
| 9137929 | | 1.75L | 6 | 107.82 | 17.97 | |
| | (20973) | 14.86 on 5cs | | 92.96 | 15.49 | |
| | (5247) | 5.86 on 7cs | | 101.96 | 16.99 | |
| | (20973) | 16.66 on 10cs | | 91.16 | 15.19 | |
| | (5247) | 8.86 on 10cs | | 98.96 | 16.49 | |
| | (5247) | 11.86 on 20cs | | 95.96 | 15.99 | |
| | (5247) | 14.86 on 40cs | | 92.96 | 15.49 | |
| | (5247) | 16.66 on 75cs | | 91.16 | 15.19 | |
| 9137928 | | 1L | 12 | 125.88 | 10.49 | |
| | (20973) | 6.00 on 1cs | | 119.88 | 9.99 | |
| | (5247) | 6.00 on 1cs | | 119.88 | 9.99 | |
| | (23808) | 24.00 on 56cs | | 101.88 | 8.49 | |
| 9137923 | | 750ML | 12 | 119.88 | 9.99 | |
| | (20973) | 18.00 on 5cs | | 101.88 | 8.49 | |
| | (5247) | 8.40 on 7cs | | 111.48 | 9.29 | |
| | (20973) | 24.00 on 10cs | | 95.88 | 7.99 | |
| | (5247) | 12.00 on 20cs | | 107.88 | 8.99 | |
| | (5247) | 18.00 on 40cs | | 101.88 | 8.49 | |
| | (5247) | 24.00 on 75cs | | 95.88 | 7.99 | |
| 9137927 | | 375ML | 24 | 115.36 | 4.80 | |
| | (5247) | 6.72 on 7cs | | 108.64 | 4.52 | |
| | (5247) | 13.36 on 12cs | | 102.00 | 4.25 | 7/4.53 |
| 9137926 | | 200ML | 24 | 67.95 | 2.83 | |
| | (5247) | 7.31 on 7cs | | 60.64 | 2.52 | |
| | (5247) | 13.95 on 12cs | | 54.00 | 2.25 | 7/2.53 |
| 9137925 | | 100ML | 48 | 83.91 | 1.74 | |
| | (5247) | 10.46 on 7cs | | 73.45 | 1.53 | |
| | (5247) | 16.23 on 12cs | | 67.68 | 1.41 | 7/1.53 |
| 9137924 | | 50ML | FC | 114.00 | 0.95 | |
| | (5247) | 34.00 on 1cs | | 80.00 | 0.66 | 3/0.50 |

**NEW AMSTERDAM 100º**

| | | | | | | |
|---|---|---|---|---|---|---|
| 9227375 | | 1.75L | 6 | 115.00 | 19.16 | |
| | (5247) | 5.00 on 1cs | | 110.00 | 18.33 | |
| 9227376 | | 750ML | 12 | 139.00 | 11.58 | |
| | (5247) | 19.00 on 1cs | | 120.00 | 10.00 | |
| 9227377 | | 375ML | 24 | 166.00 | 6.91 | |
| | (5247) | 30.16 on 1cs | | 135.84 | 5.66 | |
| 9227378 | | 200ML | 24 | 101.00 | 4.20 | |
| | (5247) | 21.08 on 1cs | | 79.92 | 3.33 | |
| 9227379 | | 50ML | FC | 118.80 | 0.99 | |
| | (5247) | 36.00 on 1cs | | 82.80 | 0.69 | |

**NEW AMSTERDAM APPLE 70º**

| | | | | | | |
|---|---|---|---|---|---|---|
| 9231889 | | 1.75L | 6 | 107.82 | 17.97 | |
| | (5247) | 5.86 on 7cs | | 101.96 | 16.99 | |
| | (5247) | 8.86 on 10cs | | 98.96 | 16.49 | |
| | (5247) | 11.86 on 20cs | | 95.96 | 15.99 | |
| | (5247) | 14.86 on 40cs | | 92.96 | 15.49 | |
| | (5247) | 16.66 on 75cs | | 91.16 | 15.19 | 40/15.49 |
| 9240880 | | 1L | 12 | 125.88 | 10.49 | |
| | (5247) | 6.00 on 1cs | | 119.88 | 9.99 | |
| 9231890 | | 750ML | 12 | 119.88 | 9.99 | |
| | (5247) | 8.40 on 7cs | | 111.48 | 9.29 | |
| | (5247) | 12.00 on 20cs | | 107.88 | 8.99 | |
| | (5247) | 18.00 on 40cs | | 101.88 | 8.49 | |
| | (5247) | 24.00 on 75cs | | 95.88 | 7.99 | 40/8.49 |
| 9231931 | | 375ML | 24 | 115.36 | 4.80 | |
| | (5247) | 6.72 on 7cs | | 108.64 | 4.52 | |
| | (5247) | 13.36 on 12cs | | 102.00 | 4.25 | 7/4.53 |
| 9231932 | | 200ML | 24 | 67.95 | 2.83 | |
| | (5247) | 7.31 on 7cs | | 60.64 | 2.52 | |
| | (5247) | 13.95 on 12cs | | 54.00 | 2.25 | 7/2.53 |
| 9252385 | | 100ML | 48 | 83.91 | 1.74 | |
| | (5247) | 10.46 on 7cs | | 73.45 | 1.53 | |
| | (5247) | 16.23 on 12cs | | 67.68 | 1.41 | 7/1.53 |
| 9231933 | | 50ML | FC | 114.00 | 0.95 | |
| | (5247) | 34.00 on 1cs | | 80.00 | 0.66 | 3/0.50 |

**NEW AMSTERDAM COCONUT 70º**

| | | | | | | |
|---|---|---|---|---|---|---|
| 9166539 | | 1.75L | FC | 107.82 | 17.97 | |
| | (5247) | 5.86 on 7cs | | 101.96 | 16.99 | |
| | (5247) | 8.86 on 10cs | | 98.96 | 16.49 | |
| | (5247) | 11.86 on 20cs | | 95.96 | 15.99 | |
| | (5247) | 14.86 on 40cs | | 92.96 | 15.49 | |
| | (5247) | 16.66 on 75cs | | 91.16 | 15.19 | 40/15.49 |
| 9166538 | | 1L | 12 | 125.88 | 10.49 | |
| | (5247) | 6.00 on 1cs | | 119.88 | 9.99 | |
| 9163999 | | 750ML | 12 | 119.88 | 9.99 | |
| | (5247) | 8.40 on 7cs | | 111.48 | 9.29 | |
| | (5247) | 12.00 on 20cs | | 107.88 | 8.99 | |
| | (5247) | 18.00 on 40cs | | 101.88 | 8.49 | |
| | (5247) | 24.00 on 75cs | | 95.88 | 7.99 | 40/8.49 |
| 9164067 | | 375ML | 24 | 115.36 | 4.80 | |
| | (5247) | 6.72 on 7cs | | 108.64 | 4.52 | |
| | (5247) | 13.36 on 12cs | | 102.00 | 4.25 | 7/4.53 |
| 9164065 | | 200ML | 24 | 67.95 | 2.83 | |
| | (5247) | 7.31 on 7cs | | 60.64 | 2.52 | |
| | (5247) | 13.95 on 12cs | | 54.00 | 2.25 | 7/2.53 |
| 9164063 | | 100ML | 48 | 83.91 | 1.74 | |
| | (5247) | 10.46 on 7cs | | 73.45 | 1.53 | |
| | (5247) | 16.23 on 12cs | | 67.68 | 1.41 | 7/1.53 |
| 9164061 | | 50ML | FC | 114.00 | 0.95 | |
| | (5247) | 34.00 on 1cs | | 80.00 | 0.66 | |

**NEW AMSTERDAM GRAPEFRUIT 70º**

| | | | | | | |
|---|---|---|---|---|---|---|
| 9299587 | | 1.75L | 6 | 107.82 | 17.97 | |
| | (5247) | 5.86 on 7cs | | 101.96 | 16.99 | |
| | (5247) | 8.86 on 10cs | | 98.96 | 16.49 | |
| | (5247) | 11.86 on 20cs | | 95.96 | 15.99 | |
| | (5247) | 14.86 on 40cs | | 92.96 | 15.49 | |
| | (5247) | 16.66 on 75cs | | 91.16 | 15.19 | 40/15.49 |
| 9299589 | | 1L | 12 | 125.88 | 10.49 | |
| | (5247) | 6.00 on 1cs | | 119.88 | 9.99 | |
| 9299588 | | 750ML | 12 | 119.88 | 9.99 | |
| | (5247) | 8.40 on 7cs | | 111.48 | 9.29 | |
| | (5247) | 12.00 on 20cs | | 107.88 | 8.99 | |
| | (5247) | 18.00 on 40cs | | 101.88 | 8.49 | |
| | (5247) | 24.00 on 75cs | | 95.88 | 7.99 | 40/8.49 |
| 9299591 | | 375ML | 24 | 115.36 | 4.80 | |
| | (5247) | 6.72 on 7cs | | 108.64 | 4.52 | |
| | (5247) | 13.36 on 12cs | | 102.00 | 4.25 | 7/4.53 |
| 9299586 | | 200ML | 24 | 67.95 | 2.83 | |
| | (5247) | 7.31 on 7cs | | 60.64 | 2.52 | |
| | (5247) | 13.95 on 12cs | | 54.00 | 2.25 | 7/2.53 |
| 9299590 | | 50ML | 120 | 114.00 | 0.95 | |
| | (5247) | 34.00 on 1cs | | 80.00 | 0.66 | |
| 9320719 | DSPL | 50ML | FC | 114.00 | 0.95 | |
| | (25591) | 34.00 on 1cs | | 80.00 | 0.66 | |

**NEW AMSTERDAM LEMON 70º**

| | | | | | | |
|---|---|---|---|---|---|---|
| 9263934 | | 1.75L | 6 | 107.82 | 17.97 | |
| | (5247) | 5.86 on 7cs | | 101.96 | 16.99 | |
| | (5247) | 8.86 on 10cs | | 98.96 | 16.49 | |
| | (5247) | 11.86 on 20cs | | 95.96 | 15.99 | |
| | (5247) | 14.86 on 40cs | | 92.96 | 15.49 | |
| | (5247) | 16.66 on 75cs | | 91.16 | 15.19 | 40/15.49 |
| 9263834 | | 1L | 12 | 125.88 | 10.49 | |
| | (5247) | 6.00 on 1cs | | 119.88 | 9.99 | |
| 9263831 | | 750ML | 12 | 119.88 | 9.99 | |
| | (5247) | 8.40 on 7cs | | 111.48 | 9.29 | |
| | (5247) | 12.00 on 20cs | | 107.88 | 8.99 | |
| | (5247) | 18.00 on 40cs | | 101.88 | 8.49 | |
| | (5247) | 24.00 on 75cs | | 95.88 | 7.99 | 40/8.49 |
| 9263833 | | 375ML | 24 | 115.36 | 4.80 | |
| | (5247) | 6.72 on 7cs | | 108.64 | 4.52 | |
| | (5247) | 13.36 on 12cs | | 102.00 | 4.25 | 7/4.53 |
| 9263832 | | 50ML | 120 | 114.00 | 0.95 | |
| | (5247) | 34.00 on 1cs | | 80.00 | 0.66 | |

**NEW AMSTERDAM MANGO 70º**

| | | | | | | |
|---|---|---|---|---|---|---|
| 9185687 | | 1.75L | 6 | 107.82 | 17.97 | |
| | (5247) | 5.86 on 7cs | | 101.96 | 16.99 | |
| | (5247) | 8.86 on 10cs | | 98.96 | 16.49 | |
| | (5247) | 11.86 on 20cs | | 95.96 | 15.99 | |
| | (5247) | 14.86 on 40cs | | 92.96 | 15.49 | |
| | (5247) | 16.66 on 75cs | | 91.16 | 15.19 | 40/15.49 |
| 9185691 | | 1L | 12 | 125.88 | 10.49 | |
| | (5247) | 6.00 on 1cs | | 119.88 | 9.99 | |
| 9185690 | | 750ML | 12 | 119.88 | 9.99 | |
| | (5247) | 8.40 on 7cs | | 111.48 | 9.29 | |
| | (5247) | 12.00 on 20cs | | 107.88 | 8.99 | |
| | (5247) | 18.00 on 40cs | | 101.88 | 8.49 | |
| | (5247) | 24.00 on 75cs | | 95.88 | 7.99 | 40/8.49 |
| 9185688 | | 375ML | 24 | 115.36 | 4.80 | |
| | (5247) | 6.72 on 7cs | | 108.64 | 4.52 | |
| | (5247) | 13.36 on 12cs | | 102.00 | 4.25 | 7/4.53 |
| 9185689 | | 200ML | 24 | 67.95 | 2.83 | |
| | (5247) | 7.31 on 7cs | | 60.64 | 2.52 | |
| | (5247) | 13.95 on 12cs | | 54.00 | 2.25 | 7/2.53 |
| 9185976 | | 100ML | 48 | 83.91 | 1.74 | |
| | (5247) | 10.46 on 7cs | | 73.45 | 1.53 | |
| | (5247) | 16.23 on 12cs | | 67.68 | 1.41 | 7/1.53 |
| 9185711 | | 50ML | FC | 114.00 | 0.95 | |
| | (5247) | 34.00 on 1cs | | 80.00 | 0.66 | 3/0.50 |

**NEW AMSTERDAM ORANGE 70º**

| | | | | | | |
|---|---|---|---|---|---|---|
| 9176344 | | 1.75L | 6 | 107.82 | 17.97 | |
| | (5247) | 5.86 on 7cs | | 101.96 | 16.99 | |
| | (5247) | 8.86 on 10cs | | 98.96 | 16.49 | |
| | (5247) | 11.86 on 20cs | | 95.96 | 15.99 | |
| | (5247) | 14.86 on 40cs | | 92.96 | 15.49 | |
| | (5247) | 16.66 on 75cs | | 91.16 | 15.19 | 40/15.49 |
| 9176348 | | 1L | 12 | 125.88 | 10.49 | |
| | (5247) | 6.00 on 1cs | | 119.88 | 9.99 | |
| 9176347 | | 750ML | 12 | 119.88 | 9.99 | |
| | (5247) | 8.40 on 7cs | | 111.48 | 9.29 | |
| | (5247) | 12.00 on 20cs | | 107.88 | 8.99 | |
| | (5247) | 18.00 on 40cs | | 101.88 | 8.49 | |
| | (5247) | 24.00 on 75cs | | 95.88 | 7.99 | 40/8.49 |
| 9176346 | | 50ML | FC | 114.00 | 0.95 | |
| | (5247) | 34.00 on 1cs | | 80.00 | 0.66 | |

**NEW AMSTERDAM PEACH 70º**

| | | | | | | |
|---|---|---|---|---|---|---|
| 9169166 | | 1.75L | 6 | 107.82 | 17.97 | |
| | (5247) | 5.86 on 7cs | | 101.96 | 16.99 | |
| | (5247) | 8.86 on 10cs | | 98.96 | 16.49 | |
| | (5247) | 11.86 on 20cs | | 95.96 | 15.99 | |
| | (5247) | 14.86 on 40cs | | 92.96 | 15.49 | |
| | (5247) | 16.66 on 75cs | | 91.16 | 15.19 | 40/15.49 |
| 9170246 | | 1L | 12 | 125.88 | 10.49 | |
| | (5247) | 6.00 on 1cs | | 119.88 | 9.99 | |
| 9152412 | | 750ML | 12 | 119.88 | 9.99 | |
| | (5247) | 8.40 on 7cs | | 111.48 | 9.29 | |
| | (5247) | 12.00 on 20cs | | 107.88 | 8.99 | |
| | (5247) | 18.00 on 40cs | | 101.88 | 8.49 | |
| | (5247) | 24.00 on 75cs | | 95.88 | 7.99 | 40/8.49 |
| 9152413 | | 375ML | 24 | 115.36 | 4.80 | |
| | (5247) | 6.72 on 7cs | | 108.64 | 4.52 | |
| | (5247) | 13.36 on 12cs | | 102.00 | 4.25 | 7/4.53 |
| 9152414 | | 200ML | 24 | 67.95 | 2.83 | |
| | (5247) | 7.31 on 7cs | | 60.64 | 2.52 | |
| | (5247) | 13.95 on 12cs | | 54.00 | 2.25 | 7/2.53 |
| 9152415 | | 100ML | 48 | 83.91 | 1.74 | |
| | (5247) | 10.46 on 7cs | | 73.45 | 1.53 | |
| | (5247) | 16.23 on 12cs | | 67.68 | 1.41 | 7/1.53 |
| 9152416 | | 50ML | FC | 114.00 | 0.95 | |
| | (5247) | 34.00 on 1cs | | 80.00 | 0.66 | |

**NEW AMSTERDAM PINEAPPLE 70º**

| | | | | | | |
|---|---|---|---|---|---|---|
| 9176362 | | 1.75L | 6 | 107.82 | 17.97 | |
| | (5247) | 5.86 on 7cs | | 101.96 | 16.99 | |
| | (5247) | 8.86 on 10cs | | 98.96 | 16.49 | |
| | (5247) | 11.86 on 20cs | | 95.96 | 15.99 | |
| | (5247) | 14.86 on 40cs | | 92.96 | 15.49 | |
| | (5247) | 16.66 on 75cs | | 91.16 | 15.19 | 40/15.49 |
| 9176363 | | 1L | 12 | 125.88 | 10.49 | |
| | (5247) | 6.00 on 1cs | | 119.88 | 9.99 | |
| 9176361 | FL | 750ML | 12 | 119.88 | 9.99 | |
| | (5247) | 8.40 on 7cs | | 111.48 | 9.29 | |
| | (5247) | 12.00 on 20cs | | 107.88 | 8.99 | |
| | (5247) | 18.00 on 40cs | | 101.88 | 8.49 | |
| | (5247) | 24.00 on 75cs | | 95.88 | 7.99 | 40/8.49 |
| 9175977 | | 375ML | 24 | 115.36 | 4.80 | |
| | (5247) | 6.72 on 7cs | | 108.64 | 4.52 | |
| | (5247) | 13.36 on 12cs | | 102.00 | 4.25 | 7/4.53 |
| 9175978 | FL | 200ML | 24 | 67.95 | 2.83 | |
| | (5247) | 7.31 on 7cs | | 60.64 | 2.52 | |
| | (5247) | 13.95 on 12cs | | 54.00 | 2.25 | 7/2.53 |
| 9176191 | FL | 100ML | 48 | 83.91 | 1.74 | |
| | (5247) | 10.46 on 7cs | | 73.45 | 1.53 | |
| | (5247) | 16.23 on 12cs | | 67.68 | 1.41 | 7/1.53 |
| 9176350 | | 50ML | FC | 114.00 | 0.95 | |
| | (5247) | 34.00 on 1cs | | 80.00 | 0.66 | |
| | (23820) | 54.00 on 3cs | | 60.00 | 0.50 | 1/0.67 |

**NEW AMSTERDAM RASPBERRY 70º**

| | | | | | | |
|---|---|---|---|---|---|---|
| 9259911 | | 1.75L | 6 | 107.82 | 17.97 | |
| | (5247) | 5.86 on 7cs | | 101.96 | 16.99 | |
| | (5247) | 8.86 on 10cs | | 98.96 | 16.49 | |
| | (5247) | 11.86 on 20cs | | 95.96 | 15.99 | |
| | (5247) | 14.86 on 40cs | | 92.96 | 15.49 | |
| | (5247) | 16.66 on 75cs | | 91.16 | 15.19 | 40/15.49 |
| 9280611 | | 1L | 12 | 125.88 | 10.49 | |
| | (5247) | 6.00 on 1cs | | 119.88 | 9.99 | |
| 9259912 | | 750ML | 12 | 119.88 | 9.99 | |
| | (5247) | 8.40 on 7cs | | 111.48 | 9.29 | |
| | (5247) | 12.00 on 20cs | | 107.88 | 8.99 | |
| | (5247) | 18.00 on 40cs | | 101.88 | 8.49 | |
| | (5247) | 24.00 on 75cs | | 95.88 | 7.99 | 40/8.49 |
| 9259303 | FL | 375ML | 24 | 115.36 | 4.80 | |
| | (5247) | 6.72 on 7cs | | 108.64 | 4.52 | |
| | (5247) | 13.36 on 12cs | | 102.00 | 4.25 | 7/4.53 |

| Item# | Vt/Asst | Size | BPC | Case Price | TM Bot Price | LM Bot Comp |
|---|---|---|---|---|---|---|
| 9259296 | FL | 200ML | 24 | 67.95 | 2.83 | |
| | (5247) | 7.31 on 7cs | | 60.64 | 2.52 | |
| | (5247) | 13.95 on 12cs | | 54.00 | 2.25 | 7/2.53 |
| 9259913 | | 50ML | 120 | 114.00 | 0.95 | |
| | (5247) | 34.00 on 1cs | | 80.00 | 0.66 | |
| **NEW AMSTERDAM RED BERRY 70º** | | | | | | |
| 9169167 | | 1.75L | 6 | 107.82 | 17.97 | |
| | (5247) | 5.86 on 7cs | | 101.96 | 16.99 | |
| | (5247) | 8.86 on 10cs | | 98.96 | 16.49 | |
| | (5247) | 11.86 on 20cs | | 95.96 | 15.99 | |
| | (5247) | 14.86 on 40cs | | 92.96 | 15.49 | |
| | (5247) | 16.66 on 75cs | | 91.16 | 15.19 | 40/15.49 |
| 9170245 | | 1L | 12 | 125.88 | 10.49 | |
| | (5247) | 6.00 on 1cs | | 119.88 | 9.99 | |
| 9152357 | | 750ML | 12 | 119.88 | 9.99 | |
| | (5247) | 8.40 on 7cs | | 111.48 | 9.29 | |
| | (5247) | 12.00 on 20cs | | 107.88 | 8.99 | |
| | (5247) | 18.00 on 40cs | | 101.88 | 8.49 | |
| | (5247) | 24.00 on 75cs | | 95.88 | 7.99 | 40/8.49 |
| 9152359 | | 375ML | 24 | 115.36 | 4.80 | |
| | (5247) | 6.72 on 7cs | | 108.64 | 4.52 | |
| | (5247) | 13.36 on 12cs | | 102.00 | 4.25 | 7/4.53 |
| 9152406 | | 200ML | 24 | 67.95 | 2.83 | |
| | (5247) | 7.31 on 7cs | | 60.64 | 2.52 | |
| | (5247) | 13.95 on 12cs | | 54.00 | 2.25 | 7/2.53 |
| 9152408 | | 100ML | 48 | 83.91 | 1.74 | |
| | (5247) | 10.46 on 7cs | | 73.45 | 1.53 | |
| | (5247) | 16.23 on 12cs | | 67.68 | 1.41 | 7/1.53 |
| 9152411 | | 50ML | FC | 114.00 | 0.95 | |
| | (5247) | 34.00 on 1cs | | 80.00 | 0.66 | |

## *Rum*

**DIPLOMATICO AMBASSADOR 94º**

| | | | | | | |
|---|---|---|---|---|---|---|
| 9161287 | | 750ML | 4 | 799.99 | 199.99 | |
| | (25854) | 30.79 on 1cs | | 769.20 | 192.30 | 1/215.20 |

**DIPLOMATICO ANEJO 80º**

| | | | | | | |
|---|---|---|---|---|---|---|
| 9161288 | | 750ML | 12 | 156.00 | 13.00 | |
| | (24102) | 1.00 on 3bt | | | 12.00 | |
| | (24102) | 2.00 on 6bt | | | 11.00 | |
| | (20152) | 24.00 on 1cs | | 132.00 | 11.00 | |
| | (20152) | 36.00 on 2cs | | 120.00 | 10.00 | |
| | (20152) | 52.00 on 3cs | | 104.00 | 8.66 | |

**DIPLOMATICO EXCLUSIVA RESERVA 80º**

| | | | | | | |
|---|---|---|---|---|---|---|
| 9161291 | | 750ML | 6 | 201.59 | 33.59 | |
| | (25857) | 9.60 on 1cs | | 191.99 | 31.99 | |
| | (25858) | 19.20 on 3cs | | 182.39 | 30.39 | 3/28.00 |
| 9211824 | GIFT | 750ML | FC | 201.59 | 33.59 | |
| | (25859) | 9.60 on 1cs | | 191.99 | 31.99 | |
| | (25858) | 19.20 on 3cs | | 182.39 | 30.39 | 29.99 |
| 9275243 | | 50ML | 72 | 300.00 | 4.16 | |

**DIPLOMATICO KETTLE BATCH #1 94º**

| | | | | | | |
|---|---|---|---|---|---|---|
| 9275315 | | 750ML | 6 | 383.99 | 63.99 | |
| | (25603) | 24.00 on 1cs | | 359.99 | 59.99 | |

**DIPLOMATICO BARBET BATCH #2 94º**

| | | | | | | |
|---|---|---|---|---|---|---|
| 9275316 | | 750ML | 6 | 383.99 | 63.99 | |
| | (25855) | 14.80 on 1cs | | 369.19 | 61.53 | 3/52.00 |

**DIPLOMATICO MANTUANO 80º**

| | | | | | | |
|---|---|---|---|---|---|---|
| 9256794 | | 750ML | 6 | 139.19 | 23.19 | |
| | (25860) | 9.60 on 1cs | | 129.59 | 21.59 | |
| | (25858) | 19.20 on 3cs | | 119.99 | 19.99 | 1/18.39 |

**DIPLOMATICO PLANAS 80º**

| | | | | | | |
|---|---|---|---|---|---|---|
| 9256791 | | 750ML | 6 | 163.19 | 27.19 | |
| | (25861) | 9.60 on 1cs | | 153.59 | 25.59 | |
| | (25858) | 19.20 on 3cs | | 143.99 | 23.99 | 1/23.19 |

**DIPLOMATICO VINTAGE 2002 80º**

| | | | | | | |
|---|---|---|---|---|---|---|
| 9247446 | | 750ML | 6 | 623.99 | 103.99 | |
| | (25856) | 24.00 on 1cs | | 599.99 | 99.99 | 1/92.00 |

**RUMHAVEN CARIBBEAN COCONUT 42º**

| | | | | | | |
|---|---|---|---|---|---|---|
| 9192187 | | 1.75L | 6 | 134.99 | 22.49 | |
| | (24643) | 24.59 on 1cs | | 110.40 | 18.40 | |
| 9232135 | | 1L | 12 | 196.00 | 16.33 | |
| 9192186 | | 750ML | 12 | 182.30 | 15.19 | |
| | (24643) | 38.30 on 1cs | | 144.00 | 12.00 | |
| 9192185 | | 50ML | 120 | 118.99 | 0.99 | |
| | (24643) | 38.99 on 1cs | | 80.00 | 0.66 | |

## *Cordials & Liqueurs*

**GERMAIN-ROBIN PEAR DE PEAR 52º**

| | | | | | | |
|---|---|---|---|---|---|---|
| 9235078 | | 375ML | 12 | 180.00 | 15.00 | |

**VINIQ SHIMMERY PEACH MOSCATO 40º**

| | | | | | | |
|---|---|---|---|---|---|---|
| 9194164 | | 375ML | 12 | 104.01 | 8.66 | |

**VINIQ SHIMMERY RUBY MOSCATO 40º**

| | | | | | | |
|---|---|---|---|---|---|---|
| 9187854 | | 750ML | 12 | 171.39 | 14.28 | |
| 9187829 | | 375ML | 12 | 104.01 | 8.66 | |

# *WINE*

## United States

### *California*

#### APOTHIC

**CALIFORNIA BREW**

| | | | | | | |
|---|---|---|---|---|---|---|
| 9291927 | | 750ML | 12 | 136.00 | 11.33 | |
| | (24588) | 8.00 on 1cs | | 128.00 | 10.66 | |
| | (24588) | 16.00 on 2cs | | 120.00 | 10.00 | |

**CALIFORNIA INFERNO LIMITED RELEASE**

| | | | | | | |
|---|---|---|---|---|---|---|
| 9240468 | | 750ML | 12 | 136.00 | 11.33 | |
| | (25373) | 8.00 on 1cs | | 128.00 | 10.66 | |
| | (25373) | 16.00 on 3cs | | 120.00 | 10.00 | 11.33 |

**CRUSH LIMITED RELEASE**

| | | | | | | |
|---|---|---|---|---|---|---|
| 9185713 | | 750ML | 12 | 107.99 | 8.99 | |
| | (1089) | 12.00 on 5cs | | 95.99 | 7.99 | |
| | (1089) | 20.00 on 10cs | | 87.99 | 7.33 | |
| | (1089) | 24.00 on 30cs | | 83.99 | 6.99 | 10/7.33 |

**DARK LIMITED RELEASE**

| | | | | | | |
|---|---|---|---|---|---|---|
| 9167975 | | 750ML | 12 | 107.99 | 8.99 | |
| | (1089) | 12.00 on 5cs | | 95.99 | 7.99 | |
| | (1089) | 20.00 on 10cs | | 87.99 | 7.33 | |
| | (1089) | 24.00 on 30cs | | 83.99 | 6.99 | 10/7.33 |

**RED**

| | | | | | | |
|---|---|---|---|---|---|---|
| 9093648 | | 750ML | 12 | 107.99 | 8.99 | |
| | (1089) | 12.00 on 5cs | | 95.99 | 7.99 | |
| | (1089) | 20.00 on 10cs | | 87.99 | 7.33 | |
| | (1089) | 24.00 on 30cs | | 83.99 | 6.99 | 10/7.33 |

**WHITE**

| | | | | | | |
|---|---|---|---|---|---|---|
| 9145264 | | 750ML | 12 | 107.99 | 8.99 | |
| | (1089) | 12.00 on 5cs | | 95.99 | 7.99 | |
| | (1089) | 20.00 on 10cs | | 87.99 | 7.33 | |
| | (1089) | 24.00 on 30cs | | 83.99 | 6.99 | 10/7.33 |

#### BAREFOOT

**CABERNET SAUVIGNON**

| | | | | | | |
|---|---|---|---|---|---|---|
| 9189024 | BIB | 3L | FC | 84.00 | 14.00 | |
| | (25582) | 4.00 on 1cs | | 80.00 | 13.33 | |
| | (25582) | 8.00 on 3cs | | 76.00 | 12.66 | |
| 9013916 | | 1.5L | FC | 70.00 | 11.66 | |
| | (22940) | 4.00 on 5cs | | 66.00 | 11.00 | |
| | (22940) | 7.00 on 15cs | | 63.00 | 10.50 | |
| | (22940) | 16.01 on 40cs | | 53.99 | 8.99 | |
| | (22940) | 22.01 on 75cs | | 47.99 | 7.99 | 40/9.00 |
| 9013917 | | 750ML | 12 | 71.99 | 5.99 | |
| | (22940) | 8.00 on 5cs | | 63.99 | 5.33 | |
| | (22940) | 16.00 on 10cs | | 55.99 | 4.66 | |
| 9257463 | PET | 187ML | FC | 27.99 | 1.16 | |
| | (21258) | 2.00 on 5cs | | 25.99 | 1.08 | 5/1.16 |

**CHARDONNAY**

| | | | | | | |
|---|---|---|---|---|---|---|
| 9306595 | BIB | 3L | FC | 84.00 | 14.00 | |
| | (25582) | 4.00 on 1cs | | 80.00 | 13.33 | |
| | (25582) | 8.00 on 3cs | | 76.00 | 12.66 | |
| 9013918 | | 1.5L | FC | 70.00 | 11.66 | |
| | (22940) | 4.00 on 5cs | | 66.00 | 11.00 | |
| | (22940) | 7.00 on 15cs | | 63.00 | 10.50 | |
| | (22940) | 16.01 on 40cs | | 53.99 | 8.99 | |
| | (22940) | 22.01 on 75cs | | 47.99 | 7.99 | 40/9.00 |
| 9013919 | | 750ML | 12 | 71.99 | 5.99 | |
| | (22940) | 8.00 on 5cs | | 63.99 | 5.33 | |
| | (22940) | 16.00 on 10cs | | 55.99 | 4.66 | |
| 9253409 | PET | 187ML | FC | 27.99 | 1.16 | |
| | (21258) | 2.00 on 5cs | | 25.99 | 1.08 | 5/1.16 |

**MALBEC**

| | | | | | | |
|---|---|---|---|---|---|---|
| 9166531 | | 1.5L | 6 | 70.00 | 11.66 | |
| | (22940) | 4.00 on 5cs | | 66.00 | 11.00 | |
| | (22940) | 7.00 on 15cs | | 63.00 | 10.50 | |
| | (22940) | 16.01 on 40cs | | 53.99 | 8.99 | |
| | (22940) | 22.01 on 75cs | | 47.99 | 7.99 | 40/9.00 |
| 9166601 | | 750ML | 12 | 71.99 | 5.99 | |
| | (22940) | 8.00 on 5cs | | 63.99 | 5.33 | |
| | (22940) | 16.00 on 10cs | | 55.99 | 4.66 | |

**MERLOT**

| | | | | | | |
|---|---|---|---|---|---|---|
| 2112423 | | 1.5L | FC | 70.00 | 11.66 | |
| | (22940) | 4.00 on 5cs | | 66.00 | 11.00 | |
| | (22940) | 7.00 on 15cs | | 63.00 | 10.50 | |
| | (22940) | 16.01 on 40cs | | 53.99 | 8.99 | |
| | (22940) | 22.01 on 75cs | | 47.99 | 7.99 | 40/9.00 |
| 2112449 | | 750ML | 12 | 71.99 | 5.99 | |
| | (22940) | 8.00 on 5cs | | 63.99 | 5.33 | |
| | (22940) | 16.00 on 10cs | | 55.99 | 4.66 | |
| 9245918 | PET | 187ML | FC | 27.99 | 1.16 | |
| | (21258) | 2.00 on 5cs | | 25.99 | 1.08 | 5/1.16 |

**MOSCATO**

| | | | | | | |
|---|---|---|---|---|---|---|
| 9306594 | BIB | 3L | FC | 84.00 | 14.00 | |
| | (25582) | 4.00 on 1cs | | 80.00 | 13.33 | |
| | (25582) | 8.00 on 3cs | | 76.00 | 12.66 | |
| 9042546 | | 1.5L | FC | 70.00 | 11.66 | |
| | (22940) | 4.00 on 5cs | | 66.00 | 11.00 | |
| | (22940) | 7.00 on 15cs | | 63.00 | 10.50 | |
| | (22940) | 16.01 on 40cs | | 53.99 | 8.99 | |
| | (22940) | 22.01 on 75cs | | 47.99 | 7.99 | 40/9.00 |
| 9042547 | | 750ML | 12 | 71.99 | 5.99 | |
| | (11779) | 16.00 on 5cs | | 55.99 | 4.66 | |
| | (22940) | 8.00 on 5cs | | 63.99 | 5.33 | |
| | (22940) | 16.00 on 10cs | | 55.99 | 4.66 | |
| 9253410 | PET | 187ML | FC | 27.99 | 1.16 | |
| | (21258) | 2.00 on 5cs | | 25.99 | 1.08 | 5/1.16 |

**MOSCATO PINK**

| | | | | | | |
|---|---|---|---|---|---|---|
| 9154344 | | 1.5L | FC | 70.00 | 11.66 | |
| | (22940) | 4.00 on 5cs | | 66.00 | 11.00 | |
| | (22940) | 7.00 on 15cs | | 63.00 | 10.50 | |
| | (22940) | 16.01 on 40cs | | 53.99 | 8.99 | |
| | (22940) | 22.01 on 75cs | | 47.99 | 7.99 | 40/9.00 |
| 9154343 | | 750ML | 12 | 71.99 | 5.99 | |
| | (11779) | 16.00 on 5cs | | 55.99 | 4.66 | |
| | (22940) | 8.00 on 5cs | | 63.99 | 5.33 | |
| | (22940) | 16.00 on 10cs | | 55.99 | 4.66 | |
| 9257465 | PET | 187ML | FC | 27.99 | 1.16 | |
| | (21258) | 2.00 on 5cs | | 25.99 | 1.08 | 5/1.16 |

**MOSCATO RED**

| | | | | | | |
|---|---|---|---|---|---|---|
| 9145224 | | 1.5L | FC | 70.00 | 11.66 | |
| | (22940) | 4.00 on 5cs | | 66.00 | 11.00 | |
| | (22940) | 7.00 on 15cs | | 63.00 | 10.50 | |
| | (22940) | 16.01 on 40cs | | 53.99 | 8.99 | |
| | (22940) | 22.01 on 75cs | | 47.99 | 7.99 | 40/9.00 |
| 9144843 | | 750ML | 12 | 71.99 | 5.99 | |
| | (11779) | 16.00 on 5cs | | 55.99 | 4.66 | |
| | (22940) | 8.00 on 5cs | | 63.99 | 5.33 | |
| | (22940) | 16.00 on 10cs | | 55.99 | 4.66 | |
| 9257466 | PET | 187ML | FC | 27.99 | 1.16 | |
| | (21258) | 2.00 on 5cs | | 25.99 | 1.08 | 5/1.16 |

**PINOT GRIGIO**

| | | | | | | |
|---|---|---|---|---|---|---|
| 9013943 | | 1.5L | FC | 70.00 | 11.66 | |
| | (22940) | 4.00 on 5cs | | 66.00 | 11.00 | |
| | (22940) | 7.00 on 15cs | | 63.00 | 10.50 | |
| | (22940) | 16.01 on 40cs | | 53.99 | 8.99 | |
| | (22940) | 22.01 on 75cs | | 47.99 | 7.99 | 40/9.00 |
| 9006139 | | 750ML | 12 | 71.99 | 5.99 | |
| | (22940) | 8.00 on 5cs | | 63.99 | 5.33 | |
| | (22940) | 16.00 on 10cs | | 55.99 | 4.66 | |
| 9253411 | PET | 187ML | FC | 27.99 | 1.16 | |
| | (21258) | 2.00 on 5cs | | 25.99 | 1.08 | 5/1.16 |

**PINOT NOIR**

| | | | | | | |
|---|---|---|---|---|---|---|
| 9189025 | BIB | 3L | FC | 84.00 | 14.00 | |
| | (25582) | 4.00 on 1cs | | 80.00 | 13.33 | |
| | (25582) | 8.00 on 3cs | | 76.00 | 12.66 | |
| 9096135 | | 1.5L | FC | 70.00 | 11.66 | |
| | (22940) | 4.00 on 5cs | | 66.00 | 11.00 | |
| | (22940) | 7.00 on 15cs | | 63.00 | 10.50 | |
| | (22940) | 16.01 on 40cs | | 53.99 | 8.99 | |
| | (22940) | 22.01 on 75cs | | 47.99 | 7.99 | 40/9.00 |
| 9086348 | | 750ML | 12 | 71.99 | 5.99 | |
| | (22940) | 8.00 on 5cs | | 63.99 | 5.33 | |
| | (22940) | 16.00 on 10cs | | 55.99 | 4.66 | |
| 9257464 | PET | 187ML | FC | 27.99 | 1.16 | |
| | (21258) | 2.00 on 5cs | | 25.99 | 1.08 | 5/1.16 |

**REFRESH CRISP RED (PINOT NOIR SPRITZER)**

| | | | | | | |
|---|---|---|---|---|---|---|
| 9178312 | | 750ML | 12 | 71.99 | 5.99 | |
| | (22940) | 8.00 on 1cs | | 63.99 | 5.33 | |
| | (22940) | 16.00 on 3cs | | 55.99 | 4.66 | |

**REFRESH CRISP WHITE**

| | | | | | | |
|---|---|---|---|---|---|---|
| 9163645 | | 750ML | 12 | 71.99 | 5.99 | |
| | (22940) | 8.00 on 1cs | | 63.99 | 5.33 | |
| | (22940) | 16.00 on 3cs | | 55.99 | 4.66 | |

| Item# | Vt/Asst | Size | BPC | Case Price | TM Bot Price | LM Bot Comp |
|---|---|---|---|---|---|---|
| 9193232 | CAN | 250ML | FC | 35.99 | 1.49 | |
| | (19104) | 4.00 on 3cs | | 31.99 | 1.33 | |
| **REFRESH MOSCATO SPRITZER** | | | | | | |
| 9246975 | CAN | 250ML | FC | 35.99 | 1.49 | |
| | (19104) | 4.00 on 3cs | | 31.99 | 1.33 | |
| **REFRESH PERFECT PINK (ROSE SPRITZER)** | | | | | | |
| 9163214 | | 750ML | 12 | 71.99 | 5.99 | |
| | (22940) | 8.00 on 1cs | | 63.99 | 5.33 | |
| | (22940) | 16.00 on 3cs | | 55.99 | 4.66 | |
| | (24342) | 16.00 on 5cs | | 55.99 | 4.66 | |
| 9246974 | CAN | 250ML | FC | 35.99 | 1.49 | |
| | (19104) | 4.00 on 3cs | | 31.99 | 1.33 | |
| **REFRESH SANGRIA** | | | | | | |
| 9255520 | CAN | 250ML | FC | 35.99 | 1.49 | |
| | (19104) | 4.00 on 3cs | | 31.99 | 1.33 | |
| **REFRESH SUMMER RED** | | | | | | |
| 9163766 | | 750ML | 12 | 71.99 | 5.99 | |
| | (22940) | 8.00 on 1cs | | 63.99 | 5.33 | |
| | (22940) | 16.00 on 3cs | | 55.99 | 4.66 | |
| 9193231 | CAN | 250ML | FC | 35.99 | 1.49 | |
| | (19104) | 4.00 on 3cs | | 31.99 | 1.33 | |
| **REFRESH SWEET WHITE** | | | | | | |
| 9163767 | | 750ML | 12 | 71.99 | 5.99 | |
| | (22940) | 8.00 on 1cs | | 63.99 | 5.33 | |
| | (22940) | 16.00 on 3cs | | 55.99 | 4.66 | |
| **RICH RED BLEND** | | | | | | |
| 9159904 | | 1.5L | FC | 70.00 | 11.66 | |
| | (22940) | 4.00 on 5cs | | 66.00 | 11.00 | |
| | (22940) | 7.00 on 15cs | | 63.00 | 10.50 | |
| | (22940) | 16.01 on 40cs | | 53.99 | 8.99 | |
| | (22940) | 22.01 on 75cs | | 47.99 | 7.99 | 40/9.00 |
| 9096858 | | 750ML | 12 | 71.99 | 5.99 | |
| | (22940) | 8.00 on 5cs | | 63.99 | 5.33 | |
| | (22940) | 16.00 on 10cs | | 55.99 | 4.66 | |
| **RIESLING** | | | | | | |
| 9089666 | | 1.5L | FC | 70.00 | 11.66 | |
| | (22940) | 4.00 on 5cs | | 66.00 | 11.00 | |
| | (22940) | 7.00 on 15cs | | 63.00 | 10.50 | |
| | (22940) | 16.01 on 40cs | | 53.99 | 8.99 | |
| | (22940) | 22.01 on 75cs | | 47.99 | 7.99 | 40/9.00 |
| 9078178 | | 750ML | 12 | 71.99 | 5.99 | |
| | (11779) | 16.00 on 5cs | | 55.99 | 4.66 | |
| | (22940) | 8.00 on 5cs | | 63.99 | 5.33 | |
| | (22940) | 16.00 on 10cs | | 55.99 | 4.66 | |
| 9257467 | PET | 187ML | FC | 27.99 | 1.16 | |
| | (21258) | 2.00 on 5cs | | 25.99 | 1.08 | 5/1.16 |
| **ROSE** | | | | | | |
| 9263829 | | 1.5L | FC | 70.00 | 11.66 | |
| | (22940) | 4.00 on 5cs | | 66.00 | 11.00 | |
| | (24342) | 16.01 on 5cs | | 53.99 | 8.99 | |
| | (22940) | 7.00 on 15cs | | 63.00 | 10.50 | |
| | (22940) | 16.01 on 40cs | | 53.99 | 8.99 | |
| | (22940) | 22.01 on 75cs | | 47.99 | 7.99 | 40/9.00 |
| 9251933 | | 750ML | 12 | 71.99 | 5.99 | |
| | (22940) | 8.00 on 5cs | | 63.99 | 5.33 | |
| | (24342) | 16.00 on 5cs | | 55.99 | 4.66 | |
| | (22940) | 16.00 on 10cs | | 55.99 | 4.66 | |
| 9263830 | PET | 187ML | FC | 27.99 | 1.16 | |
| | (21258) | 2.00 on 5cs | | 25.99 | 1.08 | |
| | (24342) | 2.00 on 5cs | | 25.99 | 1.08 | 5/1.16 |
| **SANGRIA RED** | | | | | | |
| 9235496 | | 1.5L | FC | 70.00 | 11.66 | |
| | (22940) | 4.00 on 5cs | | 66.00 | 11.00 | |
| | (22940) | 7.00 on 15cs | | 63.00 | 10.50 | |
| | (22940) | 16.01 on 40cs | | 53.99 | 8.99 | |
| | (22940) | 22.01 on 75cs | | 47.99 | 7.99 | 40/9.00 |
| 9235495 | | 750ML | 12 | 71.99 | 5.99 | |
| | (22940) | 8.00 on 5cs | | 63.99 | 5.33 | |
| | (11779) | 16.00 on 5cs | | 55.99 | 4.66 | |
| | (22940) | 16.00 on 10cs | | 55.99 | 4.66 | |
| **SAUVIGNON BLANC** | | | | | | |
| 2113124 | | 1.5L | FC | 70.00 | 11.66 | |
| | (22940) | 4.00 on 5cs | | 66.00 | 11.00 | |
| | (22940) | 7.00 on 15cs | | 63.00 | 10.50 | |
| | (22940) | 16.01 on 40cs | | 53.99 | 8.99 | |
| | (22940) | 22.01 on 75cs | | 47.99 | 7.99 | 40/9.00 |
| 2113140 | | 750ML | 12 | 71.99 | 5.99 | |
| | (22940) | 8.00 on 5cs | | 63.99 | 5.33 | |
| | (22940) | 16.00 on 10cs | | 55.99 | 4.66 | |
| **SWEET RED** | | | | | | |
| 9123840 | | 1.5L | FC | 70.00 | 11.66 | |
| | (22940) | 4.00 on 5cs | | 66.00 | 11.00 | |
| | (22940) | 7.00 on 15cs | | 63.00 | 10.50 | |
| | (22940) | 16.01 on 40cs | | 53.99 | 8.99 | |
| | (22940) | 22.01 on 75cs | | 47.99 | 7.99 | 40/9.00 |
| 9115269 | | 750ML | 12 | 71.99 | 5.99 | |
| | (11779) | 16.00 on 5cs | | 55.99 | 4.66 | |
| | (22940) | 8.00 on 5cs | | 63.99 | 5.33 | |
| | (22940) | 16.00 on 10cs | | 55.99 | 4.66 | |
| 9257468 | PET | 187ML | FC | 27.99 | 1.16 | |
| | (21258) | 2.00 on 5cs | | 25.99 | 1.08 | 5/1.16 |
| **WHITE ZINFANDEL** | | | | | | |
| 2113223 | | 1.5L | FC | 70.00 | 11.66 | |
| | (22940) | 4.00 on 5cs | | 66.00 | 11.00 | |
| | (22940) | 7.00 on 15cs | | 63.00 | 10.50 | |
| | (22940) | 16.01 on 40cs | | 53.99 | 8.99 | |
| | (22940) | 22.01 on 75cs | | 47.99 | 7.99 | 40/9.00 |
| 2113249 | | 750ML | 12 | 71.99 | 5.99 | |
| | (22940) | 8.00 on 5cs | | 63.99 | 5.33 | |
| | (11779) | 16.00 on 5cs | | 55.99 | 4.66 | |
| | (22940) | 16.00 on 10cs | | 55.99 | 4.66 | |
| 9257469 | PET | 187ML | FC | 27.99 | 1.16 | |
| | (21258) | 2.00 on 5cs | | 25.99 | 1.08 | 5/1.16 |
| **WINTER BLEND** | | | | | | |
| 9194472 | | 750ML | 12 | 71.99 | 5.99 | |
| | (22940) | 16.00 on 1cs | | 55.99 | 4.66 | |
| | (19764) | 16.00 on 3cs | | 55.99 | 4.66 | |

## BEAR FLAG

| Item# | Vt/Asst | Size | BPC | Case Price | TM Bot Price | LM Bot Comp |
|---|---|---|---|---|---|---|
| **ZINFANDEL SONOMA COUNTY** | | | | | | |
| 9263138 | | 750ML | 12 | 239.99 | 19.99 | |
| | (24801) | 2.67 on 3bt | | | 17.32 | |
| | (22604) | 40.00 on 1cs | | 199.99 | 16.66 | |
| | (5646) | 40.00 on 15cs | | 199.99 | 16.66 | |

## BOONES

| Item# | Vt/Asst | Size | BPC | Case Price | TM Bot Price | LM Bot Comp |
|---|---|---|---|---|---|---|
| **SANGRIA** | | | | | | |
| 1227842 | | 750ML | FC | 47.99 | 3.99 | |
| **SNOWCREEK BERRY** | | | | | | |
| 1227347 | | 750ML | FC | 47.99 | 3.99 | |
| **STRAWBERRY HILL** | | | | | | |
| 1227149 | | 750ML | FC | 47.99 | 3.99 | |

## BRIDLEWOOD

| Item# | Vt/Asst | Size | BPC | Case Price | TM Bot Price | LM Bot Comp |
|---|---|---|---|---|---|---|
| **CABERNET SAUVIGNON PASO ROBLES** | | | | | | |
| 9118881 | | 750ML | 12 | 119.99 | 9.99 | |
| | (1231) | 8.00 on 1cs | | 111.99 | 9.33 | |
| | (1231) | 16.00 on 2cs | | 103.99 | 8.66 | |
| | (5646) | 16.00 on 15cs | | 103.99 | 8.66 | |
| **CHARDONNAY MONTEREY** | | | | | | |
| 9078327 | | 750ML | 12 | 119.99 | 9.99 | |
| | (1231) | 8.00 on 1cs | | 111.99 | 9.33 | |
| | (1231) | 16.00 on 2cs | | 103.99 | 8.66 | |
| | (5646) | 16.00 on 15cs | | 103.99 | 8.66 | |
| **PINOT NOIR** | | | | | | |
| 9118453 | | 750ML | 12 | 107.99 | 8.99 | |
| **PINOT NOIR MONTEREY COUNTY** | | | | | | |
| 9100889 | | 750ML | 12 | 119.99 | 9.99 | |
| | (1231) | 8.00 on 1cs | | 111.99 | 9.33 | |
| | (1231) | 16.00 on 2cs | | 103.99 | 8.66 | |
| | (5646) | 16.00 on 15cs | | 103.99 | 8.66 | |
| **RED BLEND CENTRAL COAST** | | | | | | |
| 9118884 | | 750ML | 12 | 119.99 | 9.99 | |
| | (1231) | 8.00 on 1cs | | 111.99 | 9.33 | |
| | (1231) | 16.00 on 2cs | | 103.99 | 8.66 | |
| | (5646) | 16.00 on 15cs | | 103.99 | 8.66 | |

## CANYON ROAD

| Item# | Vt/Asst | Size | BPC | Case Price | TM Bot Price | LM Bot Comp |
|---|---|---|---|---|---|---|
| **CABERNET SAUVIGNON** | | | | | | |
| 9024521 | | 1.5L | FC | 52.50 | 8.75 | |
| | (18382) | 3.00 on 3cs | | 49.50 | 8.25 | |
| | (18382) | 4.50 on 5cs | | 48.00 | 8.00 | |
| 9024522 | | 750ML | 12 | 60.00 | 5.00 | |
| | (18382) | 6.00 on 3cs | | 54.00 | 4.50 | |
| | (18382) | 9.00 on 5cs | | 51.00 | 4.25 | |
| **CHARDONNAY** | | | | | | |
| 9024523 | | 1.5L | FC | 52.50 | 8.75 | |
| | (18382) | 3.00 on 3cs | | 49.50 | 8.25 | |
| | (18382) | 4.50 on 5cs | | 48.00 | 8.00 | |
| 9024524 | | 750ML | 12 | 60.00 | 5.00 | |
| | (18382) | 6.00 on 3cs | | 54.00 | 4.50 | |
| | (18382) | 9.00 on 5cs | | 51.00 | 4.25 | |
| **MERLOT** | | | | | | |
| 9024525 | | 1.5L | FC | 52.50 | 8.75 | |
| | (18382) | 3.00 on 3cs | | 49.50 | 8.25 | |
| | (18382) | 4.50 on 5cs | | 48.00 | 8.00 | |
| 9024526 | | 750ML | 12 | 60.00 | 5.00 | |
| | (18382) | 6.00 on 3cs | | 54.00 | 4.50 | |
| | (18382) | 9.00 on 5cs | | 51.00 | 4.25 | |
| **MOSCATO** | | | | | | |
| 9135970 | | 750ML | 12 | 60.00 | 5.00 | |
| | (18382) | 6.00 on 3cs | | 54.00 | 4.50 | |
| | (18382) | 9.00 on 5cs | | 51.00 | 4.25 | |
| **PINOT GRIGIO** | | | | | | |
| 9106762 | | 1.5L | FC | 52.50 | 8.75 | |
| | (18382) | 3.00 on 3cs | | 49.50 | 8.25 | |
| | (18382) | 4.50 on 5cs | | 48.00 | 8.00 | |
| 9084950 | | 750ML | 12 | 60.00 | 5.00 | |
| | (18382) | 6.00 on 3cs | | 54.00 | 4.50 | |
| | (18382) | 9.00 on 5cs | | 51.00 | 4.25 | |
| **PINOT NOIR** | | | | | | |
| 9106763 | | 750ML | 12 | 60.00 | 5.00 | |
| | (18382) | 6.00 on 3cs | | 54.00 | 4.50 | |
| | (18382) | 9.00 on 5cs | | 51.00 | 4.25 | |
| **SAUVIGNON BLANC** | | | | | | |
| 9024527 | | 750ML | 12 | 60.00 | 5.00 | |
| | (18382) | 6.00 on 3cs | | 54.00 | 4.50 | |
| | (18382) | 9.00 on 5cs | | 51.00 | 4.25 | |
| **WHITE ZINFANDEL** | | | | | | |
| 9054478 | | 1.5L | FC | 52.50 | 8.75 | |
| | (18382) | 3.00 on 3cs | | 49.50 | 8.25 | |
| | (18382) | 4.50 on 5cs | | 48.00 | 8.00 | |
| 9045515 | | 750ML | 12 | 60.00 | 5.00 | |
| | (18382) | 6.00 on 3cs | | 54.00 | 4.50 | |
| | (18382) | 9.00 on 5cs | | 51.00 | 4.25 | |

## CARLO ROSSI

| Item# | Vt/Asst | Size | BPC | Case Price | TM Bot Price | LM Bot Comp |
|---|---|---|---|---|---|---|
| **BLUSH** | | | | | | |
| 9009997 | | 4L | FC | 48.99 | 12.24 | |
| | (3136) | 3.00 on 5cs | | 45.99 | 11.49 | |
| | (3136) | 6.00 on 10cs | | 42.99 | 10.74 | |
| 1225812 | | 3L | FC | 38.36 | 9.59 | |
| 1225820 | | 1.5L | FC | 34.24 | 5.70 | |
| **BURGUNDY** | | | | | | |
| 9009998 | | 4L | FC | 48.99 | 12.24 | |
| | (3136) | 3.00 on 5cs | | 45.99 | 11.49 | |
| | (3136) | 6.00 on 10cs | | 42.99 | 10.74 | |
| 1225010 | | 3L | FC | 38.36 | 9.59 | |
| 1225028 | | 1.5L | FC | 34.24 | 5.70 | |
| **CABERNET SAUVIGNON** | | | | | | |
| 9019297 | | 5L | FC | 55.35 | 13.83 | |
| 9010018 | | 4L | FC | 54.99 | 13.74 | |
| | (3136) | 3.00 on 5cs | | 51.99 | 12.99 | |
| | (3136) | 6.00 on 10cs | | 48.99 | 12.24 | |
| 9010017 | | 1.5L | FC | 34.25 | 5.70 | |
| **CHABLIS** | | | | | | |
| 9009999 | | 4L | FC | 48.99 | 12.24 | |
| | (3136) | 3.00 on 5cs | | 45.99 | 11.49 | |
| | (3136) | 6.00 on 10cs | | 42.99 | 10.74 | |
| 1225218 | | 3L | FC | 38.36 | 9.59 | |
| 1225226 | | 1.5L | FC | 34.24 | 5.70 | |
| **CHARDONNAY** | | | | | | |
| 9019298 | | 5L | FC | 55.35 | 13.83 | |
| 9010021 | | 4L | FC | 54.99 | 13.74 | |
| | (3136) | 3.00 on 5cs | | 51.99 | 12.99 | |
| | (3136) | 6.00 on 10cs | | 48.99 | 12.24 | |
| 9005648 | | 1.5L | FC | 34.25 | 5.70 | |
| **CHIANTI** | | | | | | |
| 9010000 | | 4L | FC | 48.99 | 12.24 | |
| | (3136) | 3.00 on 5cs | | 45.99 | 11.49 | |
| | (3136) | 6.00 on 10cs | | 42.99 | 10.74 | |
| 1225929 | | 1.5L | FC | 34.24 | 5.70 | |
| **MERLOT** | | | | | | |
| 9019299 | | 5L | FC | 55.35 | 13.83 | |
| 9010019 | | 4L | FC | 54.99 | 13.74 | |
| | (3136) | 3.00 on 5cs | | 51.99 | 12.99 | |
| | (3136) | 6.00 on 10cs | | 48.99 | 12.24 | |

| Item# | Vt/Asst | Size | BPC | Case Price | TM Bot Price | LM Bot Comp |
|---|---|---|---|---|---|---|
| 9005646 | | 1.5L | FC | 34.25 | 5.70 | |
| **PAISANO** | | | | | | |
| 9010001 | | 4L | FC | 48.99 | 12.24 | |
| | (3136) | 3.00 on 5cs | | 45.99 | 11.49 | |
| | (3136) | 6.00 on 10cs | | 42.99 | 10.74 | |
| 1225713 | | 3L | FC | 38.36 | 9.59 | |
| 1225721 | | 1.5L | FC | 34.24 | 5.70 | |
| **RHINE** | | | | | | |
| 9010002 | | 4L | FC | 48.99 | 12.24 | |
| | (3136) | 3.00 on 5cs | | 45.99 | 11.49 | |
| | (3136) | 6.00 on 10cs | | 42.99 | 10.74 | |
| 1225119 | | 3L | FC | 38.36 | 9.59 | |
| 1225127 | | 1.5L | FC | 34.24 | 5.70 | |
| **SANGRIA** | | | | | | |
| 9010003 | | 4L | FC | 48.99 | 12.24 | |
| | (3136) | 3.00 on 5cs | | 45.99 | 11.49 | |
| | (3136) | 6.00 on 10cs | | 42.99 | 10.74 | |
| 1225622 | | 1.5L | FC | 34.24 | 5.70 | |
| 9236102 | | 750ML | 12 | 39.99 | 3.33 | |
| | (21569) | 8.00 on 3cs | | 31.99 | 2.66 | |
| **SANGRIA MOSCATO** | | | | | | |
| 9157283 | | 4L | FC | 48.99 | 12.24 | |
| | (3136) | 3.00 on 5cs | | 45.99 | 11.49 | |
| | (3136) | 6.00 on 10cs | | 42.99 | 10.74 | |
| 9156978 | | 3L | FC | 38.36 | 9.59 | |
| 9157282 | | 1.5L | FC | 34.24 | 5.70 | |
| 9236101 | | 750ML | 12 | 39.99 | 3.33 | |
| | (21569) | 8.00 on 3cs | | 31.99 | 2.66 | |
| **SMOOTH RED** | | | | | | |
| 9236048 | | 750ML | 12 | 39.99 | 3.33 | |
| | (21569) | 8.00 on 3cs | | 31.99 | 2.66 | |
| **SWEET RED** | | | | | | |
| 9120362 | | 4L | FC | 48.99 | 12.24 | |
| | (3136) | 3.00 on 5cs | | 45.99 | 11.49 | |
| | (3136) | 6.00 on 10cs | | 42.99 | 10.74 | |
| 9119724 | | 3L | FC | 38.36 | 9.59 | |
| 9119723 | | 1.5L | FC | 34.24 | 5.70 | |
| **WHITE ZINFANDEL** | | | | | | |
| 9019300 | | 5L | FC | 55.35 | 13.83 | |
| 9010020 | | 4L | FC | 54.99 | 13.74 | |
| | (3136) | 3.00 on 5cs | | 51.99 | 12.99 | |
| | (3136) | 6.00 on 10cs | | 48.99 | 12.24 | |
| 9010016 | | 1.5L | FC | 34.25 | 5.70 | |

## CARNIVOR

| Item# | Vt/Asst | Size | BPC | Case Price | TM Bot Price | LM Bot Comp |
|---|---|---|---|---|---|---|
| **CABERNET SAUVIGNON** | | | | | | |
| 9154944 | | 750ML | 12 | 103.99 | 8.66 | |
| | (1165) | 8.00 on 1cs | | 95.99 | 7.99 | |
| | (23817) | 8.00 on 3cs | | 95.99 | 7.99 | |
| | (1165) | 8.00 on 10cs | | 95.99 | 7.99 | 1/8.66 |
| **ZINFANDEL** | | | | | | |
| 9245200 | | 750ML | 12 | 103.99 | 8.66 | |
| | (1165) | 8.00 on 1cs | | 95.99 | 7.99 | |
| | (23817) | 8.00 on 3cs | | 95.99 | 7.99 | |
| | (1165) | 8.00 on 10cs | | 95.99 | 7.99 | 1/8.66 |

## CHATEAU SOUVERAIN

(www.souverain.com)

| Item# | Vt/Asst | Size | BPC | Case Price | TM Bot Price | LM Bot Comp |
|---|---|---|---|---|---|---|
| **CABERNET SAUVIGNON CALIFORNIA** | | | | | | |
| 9244381 | | 750ML | 12 | 96.00 | 8.00 | |
| | (20018) | 8.00 on 1cs | | 88.00 | 7.33 | |
| | (20018) | 16.00 on 3cs | | 80.00 | 6.66 | |
| | (5646) | 8.00 on 15cs | | 88.00 | 7.33 | 5/6.00 |
| **CHARDONNAY CALIFORNIA** | | | | | | |
| 9244382 | | 750ML | 12 | 96.00 | 8.00 | |
| | (20018) | 8.00 on 1cs | | 88.00 | 7.33 | |
| | (20018) | 16.00 on 3cs | | 80.00 | 6.66 | |
| | (5646) | 8.00 on 15cs | | 88.00 | 7.33 | 5/6.00 |
| **MERLOT CALIFORNIA** | | | | | | |
| 9239653 | | 750ML | 12 | 96.00 | 8.00 | |
| | (20018) | 8.00 on 1cs | | 88.00 | 7.33 | |
| | (20018) | 16.00 on 3cs | | 80.00 | 6.66 | |
| | (5646) | 8.00 on 15cs | | 88.00 | 7.33 | 5/6.00 |
| **SAUVIGNON BLANC CALIFORNIA** | | | | | | |
| 9255507 | | 750ML | 12 | 96.00 | 8.00 | |
| | (20018) | 8.00 on 1cs | | 88.00 | 7.33 | |
| | (20018) | 16.00 on 3cs | | 80.00 | 6.66 | |
| | (5646) | 8.00 on 15cs | | 88.00 | 7.33 | 5/6.00 |

## COPPERIDGE

| Item# | Vt/Asst | Size | BPC | Case Price | TM Bot Price | LM Bot Comp |
|---|---|---|---|---|---|---|
| **CABERNET SAUVIGNON** | | | | | | |
| 1224229 | | 1.5L | FC | 48.00 | 8.00 | |
| | (18662) | 6.00 on 5cs | | 42.00 | 7.00 | |
| | (18662) | 12.00 on 10cs | | 36.00 | 6.00 | |
| 1224245 | | 750ML | 12 | 54.00 | 4.50 | |
| | (18022) | 6.00 on 3cs | | 48.00 | 4.00 | |
| **CHARDONNAY** | | | | | | |
| 1224427 | | 1.5L | FC | 48.00 | 8.00 | |
| | (18662) | 6.00 on 5cs | | 42.00 | 7.00 | |
| | (18662) | 12.00 on 10cs | | 36.00 | 6.00 | |
| 1224443 | | 750ML | 12 | 54.00 | 4.50 | |
| | (18022) | 6.00 on 3cs | | 48.00 | 4.00 | |
| **MERLOT** | | | | | | |
| 1224328 | | 1.5L | FC | 48.00 | 8.00 | |
| | (18662) | 6.00 on 5cs | | 42.00 | 7.00 | |
| | (18662) | 12.00 on 10cs | | 36.00 | 6.00 | |
| 1224344 | | 750ML | 12 | 54.00 | 4.50 | |
| | (18022) | 6.00 on 3cs | | 48.00 | 4.00 | |
| **PINOT GRIGIO** | | | | | | |
| 9107508 | | 1.5L | FC | 48.00 | 8.00 | |
| | (18662) | 6.00 on 5cs | | 42.00 | 7.00 | |
| | (18662) | 12.00 on 10cs | | 36.00 | 6.00 | |
| **WHITE ZINFANDEL** | | | | | | |
| 1224021 | | 1.5L | FC | 48.00 | 8.00 | |
| | (18662) | 6.00 on 5cs | | 42.00 | 7.00 | |
| | (18662) | 12.00 on 10cs | | 36.00 | 6.00 | |
| 1224047 | | 750ML | 12 | 54.00 | 4.50 | |
| | (18022) | 6.00 on 3cs | | 48.00 | 4.00 | |

## COVEY RUN

| Item# | Vt/Asst | Size | BPC | Case Price | TM Bot Price | LM Bot Comp |
|---|---|---|---|---|---|---|
| **RIESLING** | | | | | | |
| 9046977 | | 750ML | 12 | 65.99 | 5.49 | |
| | (24903) | 5.99 on 1cs | | 60.00 | 5.00 | |

## DARK HORSE

| Item# | Vt/Asst | Size | BPC | Case Price | TM Bot Price | LM Bot Comp |
|---|---|---|---|---|---|---|
| **CABERNET SAUVIGNON** | | | | | | |
| 9257715 | 1/4K | 20L | 1 | 146.66 | 146.66 | |
| | (25716) | 17.86 on 2cs | | 128.80 | 128.80 | |
| 9150309 | | 750ML | 12 | 80.01 | 6.66 | |
| | (12575) | 8.00 on 3cs | | 72.01 | 6.00 | |
| | (12575) | 16.00 on 5cs | | 64.01 | 5.33 | 3/6.00 |
| **CHARDONNAY** | | | | | | |
| 9257714 | 1/4K | 20L | 1 | 146.66 | 146.66 | |
| | (25716) | 17.86 on 2cs | | 128.80 | 128.80 | |
| 9150310 | | 750ML | 12 | 80.01 | 6.66 | |
| | (12575) | 8.00 on 3cs | | 72.01 | 6.00 | |
| | (12575) | 16.00 on 5cs | | 64.01 | 5.33 | 3/6.00 |
| **DOUBLE DOWN RED BLEND LIMITED RELEASE** | | | | | | |
| 9259881 | | 750ML | 12 | 80.01 | 6.66 | |
| | (12575) | 8.00 on 3cs | | 72.01 | 6.00 | |
| | (12575) | 16.00 on 5cs | | 64.01 | 5.33 | 3/6.00 |
| **MERLOT** | | | | | | |
| 9180710 | | 750ML | 12 | 80.01 | 6.66 | |
| | (12575) | 8.00 on 3cs | | 72.01 | 6.00 | |
| | (12575) | 16.00 on 5cs | | 64.01 | 5.33 | 3/6.00 |
| **PINOT GRIGIO** | | | | | | |
| 9251936 | | 750ML | 12 | 80.01 | 6.66 | |
| | (12575) | 8.00 on 3cs | | 72.01 | 6.00 | |
| | (12575) | 16.00 on 5cs | | 64.01 | 5.33 | 3/6.00 |
| 9310178 | CAN | 375ML | FC | 56.00 | 4.66 | |
| | (24841) | 8.00 on 1cs | | 48.00 | 4.00 | |
| **PINOT NOIR** | | | | | | |
| 9192523 | | 750ML | 12 | 80.01 | 6.66 | |
| | (12575) | 8.00 on 3cs | | 72.01 | 6.00 | |
| | (12575) | 16.00 on 5cs | | 64.01 | 5.33 | 3/6.00 |
| **RED BLEND** | | | | | | |
| 9157583 | | 750ML | 12 | 80.01 | 6.66 | |
| | (12575) | 8.00 on 3cs | | 72.01 | 6.00 | |
| | (12575) | 16.00 on 5cs | | 64.01 | 5.33 | 3/6.00 |
| **ROSE** | | | | | | |
| 9210705 | | 750ML | 12 | 80.01 | 6.66 | |
| | (12575) | 8.00 on 3cs | | 72.01 | 6.00 | |
| | (12575) | 16.00 on 5cs | | 64.01 | 5.33 | |
| | (24342) | 16.00 on 5cs | | 64.01 | 5.33 | 3/6.00 |
| 9310179 | CAN | 375ML | FC | 56.00 | 4.66 | |
| | (24841) | 8.00 on 1cs | | 48.00 | 4.00 | |
| **SAUVIGNON BLANC** | | | | | | |
| 9187214 | | 750ML | 12 | 80.01 | 6.66 | |
| | (12575) | 8.00 on 3cs | | 72.01 | 6.00 | |
| | (12575) | 16.00 on 5cs | | 64.01 | 5.33 | 3/6.00 |

## EDNA VALLEY

| Item# | Vt/Asst | Size | BPC | Case Price | TM Bot Price | LM Bot Comp |
|---|---|---|---|---|---|---|
| **CABERNET SAUVIGNON PASO ROBLES** | | | | | | |
| 9014436 | | 750ML | 12 | 119.99 | 9.99 | |
| | (4224) | 8.00 on 3cs | | 111.99 | 9.33 | |
| | (5646) | 8.00 on 15cs | | 111.99 | 9.33 | |
| **CHARDONNAY** | | | | | | |
| 9008170 | | 750ML | 12 | 111.99 | 9.33 | |
| | (4224) | 8.00 on 3cs | | 103.99 | 8.66 | |
| | (5646) | 8.00 on 15cs | | 103.99 | 8.66 | |
| **MERLOT PASO ROBLES** | | | | | | |
| 9008206 | | 750ML | 12 | 111.99 | 9.33 | |
| | (4224) | 8.00 on 3cs | | 103.99 | 8.66 | |
| | (5646) | 8.00 on 15cs | | 103.99 | 8.66 | |
| **PINOT GRIGIO** | | | | | | |
| 9223957 | | 750ML | 12 | 111.99 | 9.33 | |
| | (4224) | 8.00 on 3cs | | 103.99 | 8.66 | |
| | (5646) | 8.00 on 15cs | | 103.99 | 8.66 | |
| **PINOT NOIR** | | | | | | |
| 9008173 | | 750ML | 12 | 119.99 | 9.99 | |
| | (4224) | 8.00 on 3cs | | 111.99 | 9.33 | |
| | (5646) | 8.00 on 15cs | | 111.99 | 9.33 | |
| **ROSE** | | | | | | |
| 9254087 | | 750ML | 12 | 111.99 | 9.33 | |
| | (4224) | 8.00 on 3cs | | 103.99 | 8.66 | |
| | (24342) | 8.00 on 5cs | | 103.99 | 8.66 | |
| | (5646) | 8.00 on 15cs | | 103.99 | 8.66 | |
| 9008137 | | 750ML | 12 | 111.99 | 9.33 | |
| | (4224) | 8.00 on 3cs | | 103.99 | 8.66 | |
| | (5646) | 8.00 on 15cs | | 103.99 | 8.66 | |

## FAIRBANKS

| Item# | Vt/Asst | Size | BPC | Case Price | TM Bot Price | LM Bot Comp |
|---|---|---|---|---|---|---|
| **COCKTAIL PALE DRY SHERRY** | | | | | | |
| 1230523 | | 1.5L | FC | 47.99 | 7.99 | |
| **CREAM SHERRY** | | | | | | |
| 1230424 | | 1.5L | FC | 47.99 | 7.99 | |
| 1230440 | | 750ML | 12 | 60.99 | 5.08 | |
| **PORT** | | | | | | |
| 9012114 | | 3L | FC | 55.99 | 13.99 | |
| 1230127 | | 1.5L | FC | 47.99 | 7.99 | |
| 1230143 | | 750ML | 12 | 60.99 | 5.08 | |
| **SHERRY** | | | | | | |
| 1230325 | | 1.5L | FC | 47.99 | 7.99 | |
| 1230341 | | 750ML | 12 | 60.99 | 5.08 | |
| **WHITE PORT** | | | | | | |
| 1230226 | | 1.5L | FC | 47.99 | 7.99 | |
| 1230242 | | 750ML | 12 | 60.99 | 5.08 | |

## FIVE OAKS VINEYARDS

| Item# | Vt/Asst | Size | BPC | Case Price | TM Bot Price | LM Bot Comp |
|---|---|---|---|---|---|---|
| **CABERNET SAUVIGNON** | | | | | | |
| 9016067 | PET | 750ML | FC | 39.99 | 3.33 | |
| **CHARDONNAY** | | | | | | |
| 9016068 | | 750ML | FC | 39.99 | 3.33 | |
| **MERLOT** | | | | | | |
| 9016069 | | 750ML | FC | 39.99 | 3.33 | |
| **MOSCATO** | | | | | | |
| 9174833 | | 750ML | 12 | 39.99 | 3.33 | |
| **PINOT GRIGIO** | | | | | | |
| 9121226 | | 750ML | 12 | 39.99 | 3.33 | |
| **PINOT NOIR** | | | | | | |
| 9121225 | | 750ML | 12 | 39.99 | 3.33 | |
| **WHITE ZINFANDEL** | | | | | | |
| 9032035 | | 750ML | FC | 39.99 | 3.33 | |

## FREI BROTHERS

(www.freibrothers.com)

| Item# | Vt/Asst | Size | BPC | Case Price | TM Bot Price | LM Bot Comp |
|---|---|---|---|---|---|---|
| **CABERNET SAUVIGNON RES ALEXANDER** | | | | | | |
| 1280148 | | 750ML | 12 | 199.99 | 16.66 | |
| | (1148) | 16.00 on 2cs | | 183.99 | 15.33 | |
| | (5646) | 16.00 on 15cs | | 183.99 | 15.33 | |
| **CHARDONNAY RUSSIAN RIVER** | | | | | | |
| 1281146 | | 750ML | 12 | 143.99 | 11.99 | |
| | (1148) | 8.00 on 2cs | | 135.99 | 11.33 | |
| | (5646) | 8.00 on 15cs | | 135.99 | 11.33 | |
| **MERLOT DRY CREEK VALLEY** | | | | | | |
| 1280445 | | 750ML | 12 | 143.99 | 11.99 | |
| | (1148) | 8.00 on 2cs | | 135.99 | 11.33 | |
| | (5646) | 8.00 on 15cs | | 135.99 | 11.33 | |

| Item# | Vt/Asst | Size | BPC | Case Price | TM Bot Price | LM Bot Comp |
|---|---|---|---|---|---|---|
| **PINOT NOIR RUSSIAN RIVER** | | | | | | |
| 9013560 | | 750ML | 12 | 199.99 | 16.66 | |
| | (1148) | 16.00 on 2cs | | 183.99 | 15.33 | |
| | (5646) | 16.00 on 15cs | | 183.99 | 15.33 | |
| **SAUVIGNON BLANC** | | | | | | |
| 9017975 | | 750ML | 12 | 143.99 | 11.99 | |
| | (1148) | 8.00 on 2cs | | 135.99 | 11.33 | |
| | (5646) | 8.00 on 15cs | | 135.99 | 11.33 | |
| **ZINFANDEL DRY CREEK VALLEY** | | | | | | |
| 9071135 | | 750ML | 12 | 143.99 | 11.99 | |
| | (1148) | 8.00 on 2cs | | 135.99 | 11.33 | |
| | (5646) | 8.00 on 15cs | | 135.99 | 11.33 | |

## GALLO

**FINE WINE COMBO #5**

9264234 750ML FC 159.00 13.25

Contains 3 btls each Talbott Kali Hart Chard & P Noir, & J Vyds P Gris & P Noir

## GALLO FAMILY VINEYARDS

| Item# | Vt/Asst | Size | BPC | Case Price | TM Bot Price | LM Bot Comp |
|---|---|---|---|---|---|---|
| **AMERICAN SWEET RED** | | | | | | |
| 9121456 | | 1.5L | FC | 47.99 | 7.99 | |
| | (5492) | 4.00 on 5cs | | 43.99 | 7.33 | |
| | (11779) | 8.00 on 5cs | | 39.99 | 6.66 | |
| | (5492) | 8.00 on 15cs | | 39.99 | 6.66 | |
| 9121457 | | 750ML | 12 | 51.99 | 4.33 | |
| | (5492) | 4.00 on 5cs | | 47.99 | 3.99 | |
| | (11779) | 10.00 on 5cs | | 41.99 | 3.49 | |
| | (5492) | 10.00 on 15cs | | 41.99 | 3.49 | |
| **CABERNET SAUVIGNON** | | | | | | |
| 1221928 | | 1.5L | FC | 47.99 | 7.99 | |
| | (5492) | 4.00 on 5cs | | 43.99 | 7.33 | |
| | (5492) | 8.00 on 15cs | | 39.99 | 6.66 | |
| 1221944 | | 750ML | 12 | 51.99 | 4.33 | |
| | (5492) | 4.00 on 5cs | | 47.99 | 3.99 | |
| | (5492) | 10.00 on 15cs | | 41.99 | 3.49 | |
| 1221985 | | 187ML | FC | 27.99 | 1.16 | 3/1.00 |
| **CAFÉ ZINFANDEL** | | | | | | |
| 1221027 | | 1.5L | FC | 47.99 | 7.99 | |
| | (5492) | 4.00 on 5cs | | 43.99 | 7.33 | |
| | (5492) | 8.00 on 15cs | | 39.99 | 6.66 | |
| **CHARDONNAY** | | | | | | |
| 1221720 | | 1.5L | FC | 47.99 | 7.99 | |
| | (5492) | 4.00 on 5cs | | 43.99 | 7.33 | |
| | (5492) | 8.00 on 15cs | | 39.99 | 6.66 | |
| 1221746 | | 750ML | 12 | 51.99 | 4.33 | |
| | (5492) | 4.00 on 5cs | | 47.99 | 3.99 | |
| | (5492) | 10.00 on 15cs | | 41.99 | 3.49 | |
| 1222280 | | 187ML | FC | 27.99 | 1.16 | 3/1.00 |
| **HEARTY BURGUNDY** | | | | | | |
| 1223528 | | 1.5L | FC | 47.99 | 7.99 | |
| | (5492) | 4.00 on 5cs | | 43.99 | 7.33 | |
| | (5492) | 8.00 on 15cs | | 39.99 | 6.66 | |
| **MERLOT** | | | | | | |
| 1267129 | | 1.5L | FC | 47.99 | 7.99 | |
| | (5492) | 4.00 on 5cs | | 43.99 | 7.33 | |
| | (5492) | 8.00 on 15cs | | 39.99 | 6.66 | |
| 1267145 | | 750ML | 12 | 51.99 | 4.33 | |
| | (5492) | 4.00 on 5cs | | 47.99 | 3.99 | |
| | (5492) | 10.00 on 15cs | | 41.99 | 3.49 | |
| 1267186 | | 187ML | FC | 27.99 | 1.16 | 3/1.00 |
| **MOSCATO** | | | | | | |
| 9007514 | | 1.5L | FC | 47.99 | 7.99 | |
| | (5492) | 4.00 on 5cs | | 43.99 | 7.33 | |
| | (11779) | 8.00 on 5cs | | 39.99 | 6.66 | |
| | (5492) | 8.00 on 15cs | | 39.99 | 6.66 | |
| 9007515 | | 750ML | 12 | 51.99 | 4.33 | |
| | (5492) | 4.00 on 5cs | | 47.99 | 3.99 | |
| | (11779) | 10.00 on 5cs | | 41.99 | 3.49 | |
| | (5492) | 10.00 on 15cs | | 41.99 | 3.49 | |
| 9032036 | | 187ML | FC | 27.99 | 1.16 | 3/1.00 |
| **MOSCATO PINK** | | | | | | |
| 9144846 | | 1.5L | FC | 47.99 | 7.99 | |
| | (5492) | 4.00 on 5cs | | 43.99 | 7.33 | |
| | (11779) | 8.00 on 5cs | | 39.99 | 6.66 | |
| | (5492) | 8.00 on 15cs | | 39.99 | 6.66 | |
| 9144845 | | 750ML | 12 | 51.99 | 4.33 | |
| | (5492) | 4.00 on 5cs | | 47.99 | 3.99 | |
| | (11779) | 10.00 on 5cs | | 41.99 | 3.49 | |
| | (5492) | 10.00 on 15cs | | 41.99 | 3.49 | |
| 9144847 | | 187ML | FC | 27.99 | 1.16 | 3/1.00 |
| **MOSCATO PINK SANGRIA** | | | | | | |
| 9261709 | | 750ML | 12 | 39.99 | 3.33 | |
| | (21569) | 8.00 on 3cs | | 31.99 | 2.66 | |
| **MOSCATO RED** | | | | | | |
| 9154430 | | 1.5L | FC | 47.99 | 7.99 | |
| | (5492) | 4.00 on 5cs | | 43.99 | 7.33 | |
| | (11779) | 8.00 on 5cs | | 39.99 | 6.66 | |
| | (5492) | 8.00 on 15cs | | 39.99 | 6.66 | |
| 9154455 | | 750ML | 12 | 51.99 | 4.33 | |
| | (5492) | 4.00 on 5cs | | 47.99 | 3.99 | |
| | (11779) | 10.00 on 5cs | | 41.99 | 3.49 | |
| | (5492) | 10.00 on 15cs | | 41.99 | 3.49 | |
| 9160699 | | 187ML | FC | 27.99 | 1.16 | 3/1.00 |
| **PINOT GRIGIO** | | | | | | |
| 9018732 | | 1.5L | FC | 47.99 | 7.99 | |
| | (5492) | 4.00 on 5cs | | 43.99 | 7.33 | |
| | (5492) | 8.00 on 15cs | | 39.99 | 6.66 | |
| 9018731 | | 750ML | 12 | 51.99 | 4.33 | |
| | (5492) | 4.00 on 5cs | | 47.99 | 3.99 | |
| | (5492) | 10.00 on 15cs | | 41.99 | 3.49 | |
| 9018969 | | 187ML | FC | 27.99 | 1.16 | 3/1.00 |
| **PINOT NOIR** | | | | | | |
| 9019292 | | 1.5L | FC | 47.99 | 7.99 | |
| | (5492) | 4.00 on 5cs | | 43.99 | 7.33 | |
| | (11779) | 8.00 on 5cs | | 39.99 | 6.66 | |
| | (5492) | 8.00 on 15cs | | 39.99 | 6.66 | |
| 9019293 | | 750ML | 12 | 51.99 | 4.33 | |
| | (5492) | 4.00 on 5cs | | 47.99 | 3.99 | |
| | (5492) | 10.00 on 15cs | | 41.99 | 3.49 | |
| 9019291 | | 187ML | FC | 27.99 | 1.16 | 3/1.00 |
| **SAUVIGNON BLANC** | | | | | | |
| 1222421 | | 1.5L | FC | 47.99 | 7.99 | |
| | (5492) | 4.00 on 5cs | | 43.99 | 7.33 | |
| | (5492) | 8.00 on 15cs | | 39.99 | 6.66 | |
| **SWEET APPLE** | | | | | | |
| 9252253 | | 1.5L | FC | 47.99 | 7.99 | |
| | (5492) | 4.00 on 5cs | | 43.99 | 7.33 | |
| | (23837) | 8.00 on 5cs | | 39.99 | 6.66 | |
| | (5492) | 8.00 on 15cs | | 39.99 | 6.66 | |
| 9252243 | | 750ML | 12 | 51.99 | 4.33 | |
| | (5492) | 4.00 on 5cs | | 47.99 | 3.99 | |
| | (23837) | 10.00 on 5cs | | 41.99 | 3.49 | |
| | (5492) | 10.00 on 15cs | | 41.99 | 3.49 | |
| **SWEET BERRY** | | | | | | |
| 9252254 | | 1.5L | FC | 47.99 | 7.99 | |
| | (5492) | 4.00 on 5cs | | 43.99 | 7.33 | |
| | (23837) | 8.00 on 5cs | | 39.99 | 6.66 | |
| | (5492) | 8.00 on 15cs | | 39.99 | 6.66 | |
| 9190478 | | 750ML | 12 | 51.99 | 4.33 | |
| | (5492) | 4.00 on 5cs | | 47.99 | 3.99 | |
| | (23837) | 10.00 on 5cs | | 41.99 | 3.49 | |
| | (5492) | 10.00 on 15cs | | 41.99 | 3.49 | |
| **SWEET GRAPE** | | | | | | |
| 9331577 | | 1.5L | FC | 47.99 | 7.99 | |
| | (23837) | 8.00 on 5cs | | 39.99 | 6.66 | |
| | (5492) | 4.00 on 5cs | | 43.99 | 7.33 | |
| | (5492) | 8.00 on 15cs | | 39.99 | 6.66 | |
| 9331576 | | 750ML | 12 | 51.99 | 4.33 | |
| | (23837) | 10.00 on 5cs | | 41.99 | 3.49 | |
| | (5492) | 4.00 on 5cs | | 47.99 | 3.99 | |
| | (5492) | 10.00 on 15cs | | 41.99 | 3.49 | |
| **SWEET GRAPEFRUIT ROSE** | | | | | | |
| 9288916 | | 1.5L | FC | 47.99 | 7.99 | |
| | (5492) | 4.00 on 5cs | | 43.99 | 7.33 | |
| | (23837) | 8.00 on 5cs | | 39.99 | 6.66 | |
| | (5492) | 8.00 on 15cs | | 39.99 | 6.66 | |
| 9288917 | | 750ML | 12 | 51.99 | 4.33 | |
| | (5492) | 4.00 on 5cs | | 47.99 | 3.99 | |
| | (23837) | 10.00 on 5cs | | 41.99 | 3.49 | |
| | (5492) | 10.00 on 15cs | | 41.99 | 3.49 | |
| **SWEET PEACH** | | | | | | |
| 9252255 | | 1.5L | FC | 47.99 | 7.99 | |
| | (5492) | 4.00 on 5cs | | 43.99 | 7.33 | |
| | (23837) | 8.00 on 5cs | | 39.99 | 6.66 | |
| | (5492) | 8.00 on 15cs | | 39.99 | 6.66 | |
| 9190479 | | 750ML | 12 | 51.99 | 4.33 | |
| | (5492) | 4.00 on 5cs | | 47.99 | 3.99 | |
| | (23837) | 10.00 on 5cs | | 41.99 | 3.49 | |
| | (5492) | 10.00 on 15cs | | 41.99 | 3.49 | |
| **SWEET PINEAPPLE** | | | | | | |
| 9252257 | | 1.5L | FC | 47.99 | 7.99 | |
| | (5492) | 4.00 on 5cs | | 43.99 | 7.33 | |
| | (23837) | 8.00 on 5cs | | 39.99 | 6.66 | |
| | (5492) | 8.00 on 15cs | | 39.99 | 6.66 | |
| 9190476 | | 750ML | 12 | 51.99 | 4.33 | |
| | (5492) | 4.00 on 5cs | | 47.99 | 3.99 | |
| | (23837) | 10.00 on 5cs | | 41.99 | 3.49 | |
| | (5492) | 10.00 on 15cs | | 41.99 | 3.49 | |
| **SWEET WHITE CHARDONNAY** | | | | | | |
| 1222322 | | 1.5L | FC | 47.99 | 7.99 | |
| | (5492) | 4.00 on 5cs | | 43.99 | 7.33 | |
| | (5492) | 8.00 on 15cs | | 39.99 | 6.66 | |
| **WHITE MERLOT** | | | | | | |
| 1265024 | | 1.5L | FC | 47.99 | 7.99 | |
| | (5492) | 4.00 on 5cs | | 43.99 | 7.33 | |
| | (5492) | 8.00 on 15cs | | 39.99 | 6.66 | |
| **WHITE ZINFANDEL** | | | | | | |
| 1222124 | | 1.5L | FC | 47.99 | 7.99 | |
| | (5492) | 4.00 on 5cs | | 43.99 | 7.33 | |
| | (5492) | 8.00 on 15cs | | 39.99 | 6.66 | |
| 1222140 | | 750ML | 12 | 51.99 | 4.33 | |
| | (5492) | 4.00 on 5cs | | 47.99 | 3.99 | |
| | (5492) | 10.00 on 15cs | | 41.99 | 3.49 | |
| 1222181 | | 187ML | FC | 27.99 | 1.16 | 3/1.00 |

## GALLO SIGNATURE SERIES

| Item# | Vt/Asst | Size | BPC | Case Price | TM Bot Price | LM Bot Comp |
|---|---|---|---|---|---|---|
| **CABERNET SAUVIGNON NAPA VALLEY** | | | | | | |
| 9135544 | | 750ML | 6 | 180.00 | 30.00 | |
| **CHARDONNAY RUSSIAN RIVER** | | | | | | |
| 9134505 | | 750ML | 6 | 132.00 | 22.00 | |
| **PINOT NOIR SANTA LUCIA HIGHLANDS** | | | | | | |
| 9135545 | | 750ML | 6 | 180.00 | 30.00 | |

## GHOST PINES

| Item# | Vt/Asst | Size | BPC | Case Price | TM Bot Price | LM Bot Comp |
|---|---|---|---|---|---|---|
| **CABERNET SAUVIGNON** | | | | | | |
| 9019904 | | 750ML | 12 | 159.99 | 13.33 | |
| **CHARDONNAY** | | | | | | |
| 9019905 | | 750ML | 12 | 143.99 | 11.99 | |
| **MERLOT** | | | | | | |
| 9019906 | | 750ML | 12 | 143.99 | 11.99 | |
| **PINOT NOIR WINEMAKERS** | | | | | | |
| 9180142 | | 750ML | 12 | 159.99 | 13.33 | |
| **RED BLEND** | | | | | | |
| 9139723 | | 750ML | 12 | 159.99 | 13.33 | |
| **ZINFANDEL** | | | | | | |
| 9103905 | | 750ML | 12 | 143.99 | 11.99 | |

## INVITATION

| Item# | Vt/Asst | Size | BPC | Case Price | TM Bot Price | LM Bot Comp |
|---|---|---|---|---|---|---|
| **CABERNET SAUVIGNON** | | | | | | |
| 9265897 | | 750ML | 12 | 72.00 | 6.00 | |
| **CHARDONNAY** | | | | | | |
| 9265898 | | 750ML | 12 | 72.00 | 6.00 | |
| **PINOT NOIR** | | | | | | |
| 9265899 | | 750ML | 12 | 72.00 | 6.00 | |
| **SAUVIGNON BLANC** | | | | | | |
| 9265900 | | 750ML | 12 | 72.00 | 6.00 | |

## J VINEYARDS

| Item# | Vt/Asst | Size | BPC | Case Price | TM Bot Price | LM Bot Comp |
|---|---|---|---|---|---|---|
| **CHARDONNAY ESTATE GROWN** | | | | | | |
| 9017193 | | 750ML | 12 | 223.99 | 18.66 | |
| **PINOT GRIS** | | | | | | |
| 9239159 | 1/4K | 20L | 1 | 240.00 | 240.00 | |
| 9017182 | | 750ML | 12 | 151.99 | 12.66 | |
| | (5646) | 16.00 on 1cs | | 135.99 | 11.33 | |
| | (5646) | 16.00 on 15cs | | 135.99 | 11.33 | |
| **PINOT NOIR MONTEREY** | | | | | | |
| 9243964 | | 750ML | 12 | 176.00 | 14.66 | |
| | (21686) | 20.00 on 1cs | | 156.00 | 13.00 | |
| | (5646) | 20.00 on 15cs | | 156.00 | 13.00 | |
| 9332783 | | 375ML | 12 | 104.00 | 8.66 | |
| **PINOT NOIR RUSSIAN RIVER VALLEY** | | | | | | |
| 9017185 | | 750ML | 12 | 303.99 | 25.33 | |

## KINGDOM

| Item# | Vt/Asst | Size | BPC | Case Price | TM Bot Price | LM Bot Comp |
|---|---|---|---|---|---|---|
| **CABERNET SAUVIGNON CALIFORNIA** | | | | | | |
| 9238924 | | 750ML | 12 | 79.99 | 6.66 | |
| | (23702) | 8.00 on 1cs | | 71.99 | 5.99 | |

| Item# | Vt/Asst | Size | BPC | Case Price | TM Bot Price | LM Bot Comp |
|---|---|---|---|---|---|---|
| **CHARDONNAY CALIFORNIA** | | | | | | |
| 9238926 | | 750ML | 12 | 79.99 | 6.66 | |
| | (23702) | 8.00 on 1cs | | 71.99 | 5.99 | |
| **RED BLEND NO.1** | | | | | | |
| 9238921 | | 750ML | 12 | 79.99 | 6.66 | |
| | (23702) | 8.00 on 1cs | | 71.99 | 5.99 | |
| **LAGUNA** | | | | | | |
| **CHARDONNAY** | | | | | | |
| 9120443 | | 750ML | 6 | 84.00 | 14.00 | |
| **LIBERTY CREEK** | | | | | | |
| **CABERNET SAUVIGNON** | | | | | | |
| 9012096 | | 1.5L | FC | 38.52 | 6.42 | |
| | (1170) | 2.53 on 10cs | | 35.99 | 5.99 | |
| | (1170) | 6.53 on 20cs | | 31.99 | 5.33 | 10/6.00 |
| 9167979 | | 500ML | FC | 31.99 | 2.66 | |
| | (1170) | 4.00 on 1cs | | 27.99 | 2.33 | |
| **CHARDONNAY** | | | | | | |
| 9012097 | | 1.5L | FC | 38.52 | 6.42 | |
| | (1170) | 2.53 on 10cs | | 35.99 | 5.99 | |
| | (1170) | 6.53 on 20cs | | 31.99 | 5.33 | 10/6.00 |
| 9167980 | | 500ML | FC | 31.99 | 2.66 | |
| | (1170) | 4.00 on 1cs | | 27.99 | 2.33 | |
| **FOUNDERS RED BLEND** | | | | | | |
| 9251937 | | 1.5L | FC | 38.52 | 6.42 | |
| | (1170) | 2.53 on 10cs | | 35.99 | 5.99 | |
| | (1170) | 6.53 on 20cs | | 31.99 | 5.33 | 10/6.00 |
| **MERLOT** | | | | | | |
| 9012098 | | 1.5L | FC | 38.52 | 6.42 | |
| | (1170) | 2.53 on 10cs | | 35.99 | 5.99 | |
| | (1170) | 6.53 on 20cs | | 31.99 | 5.33 | 10/6.00 |
| 9167981 | | 500ML | FC | 31.99 | 2.66 | |
| | (1170) | 4.00 on 1cs | | 27.99 | 2.33 | |
| **MOSCATO** | | | | | | |
| 9101929 | | 1.5L | FC | 38.52 | 6.42 | |
| | (1170) | 2.53 on 10cs | | 35.99 | 5.99 | |
| | (1170) | 6.53 on 20cs | | 31.99 | 5.33 | 10/6.00 |
| 9182168 | POUC | 500ML | 12 | 31.99 | 2.66 | |
| | (1170) | 4.00 on 1cs | | 27.99 | 2.33 | |
| **PINK MOSCATO** | | | | | | |
| 9163997 | | 1.5L | FC | 38.52 | 6.42 | |
| | (1170) | 2.53 on 10cs | | 35.99 | 5.99 | |
| | (1170) | 6.53 on 20cs | | 31.99 | 5.33 | 10/6.00 |
| 9287977 | POUC | 500ML | 12 | 31.99 | 2.66 | |
| | (1170) | 4.00 on 1cs | | 27.99 | 2.33 | |
| **PINOT GRIGIO** | | | | | | |
| 9115839 | | 1.5L | FC | 38.52 | 6.42 | |
| | (1170) | 2.53 on 10cs | | 35.99 | 5.99 | |
| | (1170) | 6.53 on 20cs | | 31.99 | 5.33 | 10/6.00 |
| 9182169 | POUC | 500ML | 12 | 31.99 | 2.66 | |
| | (1170) | 4.00 on 1cs | | 27.99 | 2.33 | |
| **PINOT NOIR** | | | | | | |
| 9115840 | | 1.5L | FC | 38.52 | 6.42 | |
| | (1170) | 2.53 on 10cs | | 35.99 | 5.99 | |
| | (1170) | 6.53 on 20cs | | 31.99 | 5.33 | 10/6.00 |
| **SWEET RED** | | | | | | |
| 9101930 | | 1.5L | FC | 38.52 | 6.42 | |
| | (1170) | 2.53 on 10cs | | 35.99 | 5.99 | |
| | (1170) | 6.53 on 20cs | | 31.99 | 5.33 | 10/6.00 |
| 9287978 | POUC | 500ML | 12 | 31.99 | 2.66 | |
| | (1170) | 4.00 on 1cs | | 27.99 | 2.33 | |
| **WHITE ZINFANDEL** | | | | | | |
| 9012099 | | 1.5L | FC | 38.52 | 6.42 | |
| | (1170) | 2.53 on 10cs | | 35.99 | 5.99 | |
| | (1170) | 6.53 on 20cs | | 31.99 | 5.33 | 10/6.00 |
| **LIVINGSTON CELLARS** | | | | | | |
| **BLUSH CHABLIS** | | | | | | |
| 1223411 | | 3L | FC | 39.99 | 9.99 | |
| | (3119) | 2.64 on 3cs | | 37.35 | 9.33 | |
| | (3119) | 5.31 on 5cs | | 34.68 | 8.67 | |
| 1223429 | | 1.5L | FC | 32.09 | 5.34 | |
| **BURGUNDY** | | | | | | |
| 1220110 | | 3L | FC | 39.99 | 9.99 | |
| | (3119) | 2.64 on 3cs | | 37.35 | 9.33 | |
| | (3119) | 5.31 on 5cs | | 34.68 | 8.67 | |
| 1220128 | | 1.5L | FC | 32.09 | 5.34 | |
| **CABERNET SAUVIGNON** | | | | | | |
| 1223718 | | 3L | FC | 43.99 | 10.99 | |
| | (3119) | 2.00 on 3cs | | 41.99 | 10.49 | |
| | (3119) | 4.00 on 5cs | | 39.99 | 9.99 | |
| 1223726 | | 1.5L | FC | 36.00 | 6.00 | |
| **CHABLIS BLANC** | | | | | | |
| 1220219 | | 3L | FC | 39.99 | 9.99 | |
| | (3119) | 2.64 on 3cs | | 37.35 | 9.33 | |
| | (3119) | 5.31 on 5cs | | 34.68 | 8.67 | |
| 1220227 | | 1.5L | FC | 32.09 | 5.34 | |
| **CHARDONNAY** | | | | | | |
| 1220417 | | 3L | FC | 43.99 | 10.99 | |
| | (3119) | 2.00 on 3cs | | 41.99 | 10.49 | |
| | (3119) | 4.00 on 5cs | | 39.99 | 9.99 | |
| 1220425 | | 1.5L | FC | 36.00 | 6.00 | |
| **CHIANTI** | | | | | | |
| 1220920 | | 1.5L | FC | 32.09 | 5.34 | |
| **MERLOT** | | | | | | |
| 1222819 | | 3L | FC | 43.99 | 10.99 | |
| | (3119) | 2.00 on 3cs | | 41.99 | 10.49 | |
| | (3119) | 4.00 on 5cs | | 39.99 | 9.99 | |
| 1222827 | | 1.5L | FC | 36.00 | 6.00 | |
| **MOSCATO** | | | | | | |
| 9174659 | | 1.5L | FC | 36.00 | 6.00 | |
| **PINOT GRIGIO** | | | | | | |
| 9115842 | | 1.5L | FC | 36.00 | 6.00 | |
| **PINOT NOIR** | | | | | | |
| 9115843 | | 1.5L | FC | 36.00 | 6.00 | |
| **RED ROSE** | | | | | | |
| 9013360 | | 3L | FC | 39.99 | 9.99 | |
| | (3119) | 2.64 on 3cs | | 37.35 | 9.33 | |
| | (3119) | 5.31 on 5cs | | 34.68 | 8.67 | |
| 1220524 | | 1.5L | FC | 32.09 | 5.34 | |
| **RHINE** | | | | | | |
| 1220318 | | 3L | FC | 39.99 | 9.99 | |
| | (3119) | 2.64 on 3cs | | 37.35 | 9.33 | |
| | (3119) | 5.31 on 5cs | | 34.68 | 8.67 | |
| 1220326 | | 1.5L | FC | 32.09 | 5.34 | |
| **SANGRIA** | | | | | | |
| 1220813 | | 3L | FC | 39.99 | 9.99 | |
| | (3119) | 2.64 on 3cs | | 37.35 | 9.33 | |
| | (3119) | 5.31 on 5cs | | 34.68 | 8.67 | |
| 1220821 | | 1.5L | FC | 32.09 | 5.34 | |
| **WHITE ZINFANDEL** | | | | | | |
| 1220714 | | 3L | FC | 43.99 | 10.99 | |
| | (3119) | 2.00 on 3cs | | 41.99 | 10.49 | |
| | (3119) | 4.00 on 5cs | | 39.99 | 9.99 | |
| 1220722 | | 1.5L | FC | 36.00 | 6.00 | |
| **LOCATIONS** | | | | | | |
| **ARGENTINA RED** | | | | | | |
| 9260087 | | 750ML | 12 | 175.99 | 14.66 | |
| | (25448) | 15.99 on 1cs | | 160.00 | 13.33 | |
| | (25448) | 19.99 on 3cs | | 156.00 | 13.00 | |
| | (5646) | 15.99 on 15cs | | 160.00 | 13.33 | |
| **CALIFORNIA RED** | | | | | | |
| 9260088 | | 750ML | 12 | 175.99 | 14.66 | |
| | (25448) | 15.99 on 1cs | | 160.00 | 13.33 | |
| | (25448) | 19.99 on 3cs | | 156.00 | 13.00 | |
| | (5646) | 15.99 on 15cs | | 160.00 | 13.33 | |
| **CALIFORNIA WHITE** | | | | | | |
| 9260090 | | 750ML | 12 | 175.99 | 14.66 | |
| | (25448) | 15.99 on 1cs | | 160.00 | 13.33 | |
| | (25448) | 19.99 on 3cs | | 156.00 | 13.00 | |
| | (5646) | 15.99 on 15cs | | 160.00 | 13.33 | |
| **CORSICA VERMENTINO (FRANCE)** | | | | | | |
| 9202187 | | 750ML | 12 | 175.99 | 14.66 | |
| | (25448) | 15.99 on 1cs | | 160.00 | 13.33 | |
| | (25448) | 19.99 on 3cs | | 156.00 | 13.00 | |
| | (5646) | 15.99 on 15cs | | 160.00 | 13.33 | |
| **FRENCH RED** | | | | | | |
| 9260089 | | 750ML | 12 | 175.99 | 14.66 | |
| | (25448) | 15.99 on 1cs | | 160.00 | 13.33 | |
| | (25448) | 19.99 on 3cs | | 156.00 | 13.00 | |
| | (5646) | 15.99 on 15cs | | 160.00 | 13.33 | |
| **FRENCH ROSE** | | | | | | |
| 9202190 | | 750ML | 12 | 175.99 | 14.66 | |
| | (25448) | 15.99 on 1cs | | 160.00 | 13.33 | |
| | (25448) | 19.99 on 3cs | | 156.00 | 13.00 | |
| | (5646) | 15.99 on 15cs | | 160.00 | 13.33 | |
| **ITALIAN RED** | | | | | | |
| 9260112 | | 750ML | 12 | 175.99 | 14.66 | |
| | (25448) | 15.99 on 1cs | | 160.00 | 13.33 | |
| | (25448) | 19.99 on 3cs | | 156.00 | 13.00 | |
| | (5646) | 15.99 on 15cs | | 160.00 | 13.33 | |
| **NEW ZEALAND WHITE** | | | | | | |
| 9262273 | | 750ML | 12 | 175.99 | 14.66 | |
| | (25448) | 15.99 on 1cs | | 160.00 | 13.33 | |
| | (25448) | 19.99 on 3cs | | 156.00 | 13.00 | |
| | (5646) | 15.99 on 15cs | | 160.00 | 13.33 | |
| **PORTUGUESE RED** | | | | | | |
| 9260118 | | 750ML | 12 | 175.99 | 14.66 | |
| | (25448) | 15.99 on 1cs | | 160.00 | 13.33 | |
| | (25448) | 19.99 on 3cs | | 156.00 | 13.00 | |
| | (5646) | 15.99 on 15cs | | 160.00 | 13.33 | |
| **SPANISH RED** | | | | | | |
| 9260111 | | 750ML | 12 | 175.99 | 14.66 | |
| | (25448) | 15.99 on 1cs | | 160.00 | 13.33 | |
| | (25448) | 19.99 on 3cs | | 156.00 | 13.00 | |
| | (5646) | 15.99 on 15cs | | 160.00 | 13.33 | |
| **WASHINGTON RED** | | | | | | |
| 9260116 | | 750ML | 12 | 175.99 | 14.66 | |
| | (25448) | 15.99 on 1cs | | 160.00 | 13.33 | |
| | (25448) | 19.99 on 3cs | | 156.00 | 13.00 | |
| | (5646) | 15.99 on 15cs | | 160.00 | 13.33 | |
| **LOUIS MARTINI** | | | | | | |
| **CABERNET SAUVIGNON ALEXANDER** | | | | | | |
| 9007913 | | 750ML | 6 | 140.00 | 23.33 | |
| **CABERNET SAUVIGNON CENTRIC CALIFORNIA** | | | | | | |
| 9189351 | | 750ML | 12 | 114.00 | 9.50 | |
| **CABERNET SAUVIGNON MONTE ROSSO** | | | | | | |
| 1286947 | | 750ML | 6 | 399.99 | 66.66 | |
| **CABERNET SAUVIGNON NAPA VALLEY** | | | | | | |
| 9300704 | 1/4K | 20L | 1 | 240.00 | 240.00 | |
| 9130219 | | 1.5L | 6 | 320.00 | 53.33 | |
| 1286749 | | 750ML | 12 | 319.99 | 26.66 | |
| **CABERNET SAUVIGNON SONOMA VALLEY** | | | | | | |
| 9011998 | | 750ML | 12 | 151.99 | 12.66 | |
| | (1151) | 8.00 on 3cs | | 143.99 | 11.99 | |
| | (5646) | 8.00 on 15cs | | 143.99 | 11.99 | |
| **MACMURRAY** | | | | | | |
| **CHARDONNAY SONOMA COAST** | | | | | | |
| 9103201 | | 750ML | 12 | 159.99 | 13.33 | |
| | (2202) | 16.00 on 2cs | | 143.99 | 11.99 | |
| | (5646) | 16.00 on 15cs | | 143.99 | 11.99 | |
| **PINOT GRIS RUSSIAN RIVER VALLEY** | | | | | | |
| 9011993 | | 750ML | 12 | 135.99 | 11.33 | |
| | (2202) | 8.00 on 2cs | | 127.99 | 10.66 | |
| | (5646) | 8.00 on 15cs | | 127.99 | 10.66 | |
| **PINOT NOIR CENTRAL COAST** | | | | | | |
| 9239061 | 1/4K | 20L | 1 | 253.00 | 253.00 | |
| 9018737 | | 750ML | 12 | 159.99 | 13.33 | |
| | (2202) | 16.00 on 2cs | | 143.99 | 11.99 | |
| | (5646) | 16.00 on 15cs | | 143.99 | 11.99 | |
| **PINOT NOIR RUSSIAN RIVER RESERVE** | | | | | | |
| 9006471 | | 750ML | 6 | 159.99 | 26.66 | |
| **PINOT NOIR SONOMA COAST RUSSIAN RIVER** | | | | | | |
| 1284249 | | 750ML | 12 | 199.99 | 16.66 | |
| | (2202) | 8.00 on 2cs | | 191.99 | 15.99 | |
| | (5646) | 8.00 on 15cs | | 191.99 | 15.99 | |
| **MATTHEW FOX** | | | | | | |
| **CABERNET SAUVIGNON** | | | | | | |
| 9085936 | | 750ML | 12 | 38.30 | 3.19 | |
| **CHARDONNAY** | | | | | | |
| 9085933 | | 750ML | 12 | 38.30 | 3.19 | |
| **MERLOT** | | | | | | |
| 9085934 | | 750ML | 12 | 38.30 | 3.19 | |

| Item# | Vt/Asst | Size | BPC | Case Price | TM Bot Price | LM Bot Comp |
|---|---|---|---|---|---|---|
| **MOSCATO CALIFORNIA** | | | | | | |
| 9309979 | | 750ML | 12 | 38.30 | 3.19 | |
| **MIRASSOU** | | | | | | |
| (www.mirassou.com) | | | | | | |
| **CABERNET SAUVIGNON** | | | | | | |
| 1300045 | | 750ML | 12 | 95.99 | 7.99 | |
| | (2470) | 8.00 on 1cs | | 87.99 | 7.33 | |
| | (2470) | 16.00 on 3cs | | 79.99 | 6.66 | 5/6.00 |
| **CHARDONNAY** | | | | | | |
| 9014275 | | 750ML | 12 | 95.99 | 7.99 | |
| | (2470) | 8.00 on 1cs | | 87.99 | 7.33 | |
| | (2470) | 16.00 on 3cs | | 79.99 | 6.66 | 5/6.00 |
| **MERLOT SONOMA COUNTY** | | | | | | |
| 9014276 | | 750ML | 12 | 95.99 | 7.99 | |
| | (2470) | 8.00 on 1cs | | 87.99 | 7.33 | |
| | (2470) | 16.00 on 3cs | | 79.99 | 6.66 | 5/6.00 |
| **MOSCATO** | | | | | | |
| 9139362 | | 750ML | 12 | 95.99 | 7.99 | |
| | (2470) | 8.00 on 1cs | | 87.99 | 7.33 | |
| | (2470) | 16.00 on 3cs | | 79.99 | 6.66 | 5/6.00 |
| **PINOT GRIGIO** | | | | | | |
| 9042258 | | 750ML | 12 | 95.99 | 7.99 | |
| | (2470) | 8.00 on 1cs | | 87.99 | 7.33 | |
| | (2470) | 16.00 on 3cs | | 79.99 | 6.66 | 5/6.00 |
| **PINOT NOIR SONOMA COUNTY** | | | | | | |
| 1300441 | | 750ML | 12 | 95.99 | 7.99 | |
| | (2470) | 8.00 on 1cs | | 87.99 | 7.33 | |
| | (2470) | 16.00 on 3cs | | 79.99 | 6.66 | 5/6.00 |
| **SAUVIGNON BLANC** | | | | | | |
| 1300847 | | 750ML | 12 | 95.99 | 7.99 | |
| | (2470) | 8.00 on 1cs | | 87.99 | 7.33 | |
| | (2470) | 16.00 on 3cs | | 79.99 | 6.66 | 5/6.00 |
| **MOUNT PEAK** | | | | | | |
| **CABERNET SAUVIGNON SENTINEL** | | | | | | |
| 9268734 | | 750ML | 6 | 259.99 | 43.33 | |
| | (5646) | 20.00 on 1cs | | 239.99 | 39.99 | |
| **GRAVITY RED BLEND** | | | | | | |
| 9268735 | | 750ML | 6 | 199.99 | 33.33 | |
| | (5646) | 20.00 on 1cs | | 179.99 | 29.99 | |
| **ZINFANDEL RATTLESNAKE SONOMA COUNTY** | | | | | | |
| 9268297 | | 750ML | 6 | 179.99 | 29.99 | |
| | (5646) | 20.00 on 1cs | | 159.99 | 26.66 | |
| **ORIN SWIFT** | | | | | | |
| **ABSTRACT** | | | | | | |
| 9245748 | | 1.5L | 6 | 332.00 | 55.33 | |
| 9239383 | | 750ML | 12 | 320.00 | 26.66 | |
| | (25372) | 32.00 on 3cs | | 288.00 | 24.00 | |
| **BLANK STARE** | | | | | | |
| 9257130 | | 750ML | 12 | 279.99 | 23.33 | |
| **DESERT RED (8 YEAR OLD)** | | | | | | |
| 9332390 | | 750ML | 12 | 400.00 | 33.33 | |
| | (25505) | 40.00 on 3cs | | 360.00 | 30.00 | |
| **MACHETE** | | | | | | |
| 9254393 | | 750ML | 12 | 400.00 | 33.33 | |
| **MANNEQUIN** | | | | | | |
| 9239385 | | 750ML | 12 | 263.99 | 21.99 | |
| **MERCURY HEAD** | | | | | | |
| 9245747 | | 1.5L | 6 | 999.99 | 166.66 | |
| 9239386 | | 750ML | 6 | 519.99 | 86.66 | |
| **PALERMO** | | | | | | |
| 9266472 | | 1.5L | 6 | 440.00 | 73.33 | |
| 9239387 | | 750ML | 12 | 400.00 | 33.33 | |
| **PAPILLON** | | | | | | |
| 9245746 | | 1.5L | 6 | 660.00 | 110.00 | |
| 9239388 | | 750ML | 6 | 280.00 | 46.66 | |
| **SLANDER** | | | | | | |
| 9277687 | | 750ML | 12 | 400.00 | 33.33 | |
| **PETER VELLA** | | | | | | |
| **BURGUNDY** | | | | | | |
| 9012104 | | 5L | FC | 52.00 | 13.00 | |
| **CABERNET SAUVIGNON** | | | | | | |
| 9012105 | | 5L | FC | 52.00 | 13.00 | |
| **CHABLIS** | | | | | | |
| 9012106 | | 5L | FC | 52.00 | 13.00 | |
| **CHARDONNAY** | | | | | | |
| 9012107 | | 5L | FC | 52.00 | 13.00 | |
| **DELICIOUS BLUSH** | | | | | | |
| 9012103 | | 5L | FC | 41.32 | 10.33 | |
| **DELICIOUS RED** | | | | | | |
| 9012108 | | 5L | FC | 41.32 | 10.33 | |
| **DELICIOUS WHITE** | | | | | | |
| 9128024 | | 5L | FC | 41.32 | 10.33 | |
| **MERLOT** | | | | | | |
| 9012109 | | 5L | FC | 52.00 | 13.00 | |
| **MOSCATO SANGRIA** | | | | | | |
| 9197976 | | 5L | FC | 41.32 | 10.33 | |
| **SANGRIA** | | | | | | |
| 9071041 | | 5L | FC | 41.32 | 10.33 | |
| **PINK MOSCATO SANGRIA** | | | | | | |
| 9281824 | | 5L | FC | 41.32 | 10.33 | |
| **WHITE ZINFANDEL** | | | | | | |
| 9012111 | | 5L | FC | 52.00 | 13.00 | |
| **PROPHECY** | | | | | | |
| **CABERNET SAUVIGNON CALIFORNIA** | | | | | | |
| 9267749 | | 750ML | 12 | 96.00 | 8.00 | |
| | (19640) | 8.00 on 1cs | | 88.00 | 7.33 | |
| **PINOT GRIGIO IGT (ITALY)** | | | | | | |
| 9227979 | | 750ML | 12 | 96.00 | 8.00 | |
| | (19640) | 8.00 on 1cs | | 88.00 | 7.33 | |
| **PINOT NOIR** | | | | | | |
| 9190322 | | 750ML | 12 | 96.00 | 8.00 | |
| | (19640) | 8.00 on 1cs | | 88.00 | 7.33 | |
| **RED BLEND (AMERICAN)** | | | | | | |
| 9227984 | | 750ML | 12 | 96.00 | 8.00 | |
| | (19640) | 8.00 on 1cs | | 88.00 | 7.33 | |
| **ROSE VIN DE FRANCE** | | | | | | |
| 9289032 | | 750ML | 12 | 96.00 | 8.00 | |
| | (19640) | 8.00 on 1cs | | 88.00 | 7.33 | |
| | (24342) | 8.00 on 5cs | | 88.00 | 7.33 | |
| **SAUVIGNON BLANC MARLBOROUGH (NZ)** | | | | | | |
| 9190321 | | 750ML | 12 | 96.00 | 8.00 | |
| | (19640) | 8.00 on 1cs | | 88.00 | 7.33 | |
| **PROSPECTOR** | | | | | | |
| **CABERNET SAUVIGNON CALIFORNIA** | | | | | | |
| 9325514 | | 750ML | 12 | 93.53 | 7.79 | |
| **CHARDONNAY CENTRAL COAST** | | | | | | |
| 9325515 | | 750ML | 12 | 93.53 | 7.79 | |
| **PINOT NOIR CALIFORNIA** | | | | | | |
| 9326385 | | 750ML | 12 | 93.53 | 7.79 | |
| **PROVERB** | | | | | | |
| **CABERNET SAUVIGNON** | | | | | | |
| 9265603 | | 750ML | 12 | 66.00 | 5.50 | |
| | (22945) | 6.00 on 3cs | | 60.00 | 5.00 | |
| | (22945) | 9.00 on 25cs | | 57.00 | 4.75 | |
| **CHARDONNAY** | | | | | | |
| 9265590 | | 750ML | 12 | 66.00 | 5.50 | |
| | (22945) | 6.00 on 3cs | | 60.00 | 5.00 | |
| | (22945) | 9.00 on 25cs | | 57.00 | 4.75 | |
| **MERLOT** | | | | | | |
| 9265601 | | 750ML | 12 | 66.00 | 5.50 | |
| | (22945) | 6.00 on 3cs | | 60.00 | 5.00 | |
| | (22945) | 9.00 on 25cs | | 57.00 | 4.75 | |
| **PINOT GRIGIO** | | | | | | |
| 9265602 | | 750ML | 12 | 66.00 | 5.50 | |
| | (22945) | 6.00 on 3cs | | 60.00 | 5.00 | |
| | (22945) | 9.00 on 25cs | | 57.00 | 4.75 | |
| **PINOT NOIR** | | | | | | |
| 9265896 | | 750ML | 12 | 66.00 | 5.50 | |
| | (22945) | 6.00 on 3cs | | 60.00 | 5.00 | |
| | (22945) | 9.00 on 25cs | | 57.00 | 4.75 | |
| **ROSE** | | | | | | |
| 9293402 | | 750ML | 12 | 66.00 | 5.50 | |
| | (22945) | 6.00 on 3cs | | 60.00 | 5.00 | |
| | (22945) | 9.00 on 25cs | | 57.00 | 4.75 | |
| **SAUVIGNON BLANC** | | | | | | |
| 9265925 | | 750ML | 12 | 66.00 | 5.50 | |
| | (22945) | 6.00 on 3cs | | 60.00 | 5.00 | |
| | (22945) | 9.00 on 25cs | | 57.00 | 4.75 | |
| **RANCHO ZABACO** | | | | | | |
| (www.ranchozabaco.com) | | | | | | |
| **ZINFANDEL SONOMA HERITAGE VINES** | | | | | | |
| 1258342 | | 750ML | 12 | 135.99 | 11.33 | |
| **RANCHO ZABACO DANCING BULL** | | | | | | |
| **CABERNET SAUVIGNON** | | | | | | |
| 1263649 | | 750ML | 12 | 87.99 | 7.33 | |
| | (1161) | 16.00 on 3cs | | 71.99 | 5.99 | |
| **SAUVIGNON BLANC** | | | | | | |
| 1263946 | | 750ML | 12 | 87.99 | 7.33 | |
| | (1161) | 16.00 on 3cs | | 71.99 | 5.99 | |
| **ZINFANDEL** | | | | | | |
| 1264647 | | 750ML | 12 | 87.99 | 7.33 | |
| | (1161) | 16.00 on 3cs | | 71.99 | 5.99 | |
| **RED ROCK** | | | | | | |
| **MALBEC** | | | | | | |
| 9100993 | | 750ML | 12 | 95.99 | 7.99 | |
| | (1162) | 8.00 on 1cs | | 87.99 | 7.33 | |
| | (1162) | 12.00 on 3cs | | 83.99 | 6.99 | |
| **MERLOT** | | | | | | |
| 9006134 | 2007 | 750ML | 12 | 95.99 | 7.99 | |
| | (1162) | 8.00 on 1cs | | 87.99 | 7.33 | |
| | (1162) | 12.00 on 3cs | | 83.99 | 6.99 | |
| **PINOT NOIR** | | | | | | |
| 9127772 | | 750ML | 12 | 95.99 | 7.99 | |
| | (1162) | 8.00 on 1cs | | 87.99 | 7.33 | |
| | (1162) | 12.00 on 3cs | | 83.99 | 6.99 | |
| **WINEMAKERS BLEND** | | | | | | |
| 9127773 | | 750ML | 12 | 95.99 | 7.99 | |
| | (1162) | 8.00 on 1cs | | 87.99 | 7.33 | |
| | (1162) | 12.00 on 3cs | | 83.99 | 6.99 | |
| **REDWOOD CREEK** | | | | | | |
| (www.redwoodcreek.com) | | | | | | |
| **CABERNET SAUVIGNON** | | | | | | |
| 1282029 | | 1.5L | FC | 47.00 | 7.83 | |
| | (1164) | 2.00 on 3cs | | 45.00 | 7.50 | 5/7.13 |
| 1282045 | | 750ML | 12 | 63.99 | 5.33 | |
| | (1164) | 4.00 on 3cs | | 59.99 | 4.99 | |
| | (1164) | 8.00 on 5cs | | 55.99 | 4.66 | |
| **CHARDONNAY** | | | | | | |
| 1282524 | | 1.5L | FC | 47.00 | 7.83 | |
| | (1164) | 2.00 on 3cs | | 45.00 | 7.50 | 5/7.13 |
| 1282540 | | 750ML | 12 | 63.99 | 5.33 | |
| | (1164) | 4.00 on 3cs | | 59.99 | 4.99 | |
| | (1164) | 8.00 on 5cs | | 55.99 | 4.66 | |
| **MALBEC** | | | | | | |
| 9101933 | | 1.5L | FC | 47.00 | 7.83 | |
| | (1164) | 2.00 on 3cs | | 45.00 | 7.50 | 5/7.13 |
| **MERLOT** | | | | | | |
| 1282128 | | 1.5L | FC | 47.00 | 7.83 | |
| | (1164) | 2.00 on 3cs | | 45.00 | 7.50 | 5/7.13 |
| 1282144 | | 750ML | 12 | 63.99 | 5.33 | |
| | (1164) | 4.00 on 3cs | | 59.99 | 4.99 | |
| | (1164) | 8.00 on 5cs | | 55.99 | 4.66 | |
| **PINOT GRIGIO** | | | | | | |
| 1282722 | | 1.5L | FC | 47.00 | 7.83 | |
| | (1164) | 2.00 on 3cs | | 45.00 | 7.50 | 5/7.13 |
| 1282748 | | 750ML | 12 | 63.99 | 5.33 | |
| | (1164) | 4.00 on 3cs | | 59.99 | 4.99 | |
| | (1164) | 8.00 on 5cs | | 55.99 | 4.66 | |
| **PINOT NOIR** | | | | | | |
| 1282326 | | 1.5L | FC | 47.00 | 7.83 | |
| | (1164) | 2.00 on 3cs | | 45.00 | 7.50 | 5/7.13 |
| 1282342 | | 750ML | 12 | 63.99 | 5.33 | |
| | (1164) | 4.00 on 3cs | | 59.99 | 4.99 | |
| | (1164) | 8.00 on 5cs | | 55.99 | 4.66 | |
| **RICH RED BLEND** | | | | | | |
| 9137931 | | 1.5L | 6 | 47.00 | 7.83 | |
| | (1164) | 2.00 on 3cs | | 45.00 | 7.50 | 5/7.13 |
| **SAUVIGNON BLANC** | | | | | | |
| 1282623 | | 1.5L | FC | 47.00 | 7.83 | |
| | (1164) | 2.00 on 3cs | | 45.00 | 7.50 | 5/7.13 |
| **ROSEHAVEN** | | | | | | |
| **ROSE** | | | | | | |
| 9295888 | | 750ML | 12 | 90.00 | 7.50 | |

| Item# | Vt/Asst | Size | BPC | Case Price | TM Bot Price | LM Bot Comp |
|---|---|---|---|---|---|---|
| **SHEFFIELD** | | | | | | |
| **CREAM SHERRY** | | | | | | |
| 1232222 | | 1.5L | FC | 51.99 | 8.66 | |
| **TAWNY PORT** | | | | | | |
| 1232123 | | 1.5L | FC | 51.99 | 8.66 | |
| 1232149 | | 750ML | 12 | 64.99 | 5.41 | |
| **VERY DRY SHERRY** | | | | | | |
| 1232321 | | 1.5L | FC | 51.99 | 8.66 | |
| 1232347 | | 750ML | 12 | 64.99 | 5.41 | |
| **SILVER LANE** | | | | | | |
| **MARSALA** | | | | | | |
| 9028007 | | 1.5L | FC | 51.99 | 8.66 | |
| 9028006 | | 750ML | 12 | 64.99 | 5.41 | |
| **STORYPOINT** | | | | | | |
| **CABERNET SAUVIGNON CALIFORNIA** | | | | | | |
| 9227056 | | 750ML | 12 | 108.00 | 9.00 | |
| **CHARDONNAY CALIFORNIA** | | | | | | |
| 9226641 | | 750ML | 12 | 102.00 | 8.50 | |
| **PINOT NOIR CALIFORNIA** | | | | | | |
| 9250809 | | 750ML | 12 | 102.00 | 8.50 | |
| **TALBOTT** | | | | | | |
| **CHARDONNAY KALI HART** | | | | | | |
| 9195388 | | 750ML | 12 | 167.99 | 13.99 | |
| | **(20994)** | **8.00 on 1cs** | | **159.99** | **13.33** | |
| | **(5646)** | **8.00 on 15cs** | | **159.99** | **13.33** | |
| **CHARDONNAY LOGAN** | | | | | | |
| 9195387 | | 750ML | 12 | 207.99 | 17.33 | |
| **CHARDONNAY SANTA LUCIA HIGHLANDS** | | | | | | |
| 9296755 | 2016 | 750ML | 12 | 120.00 | 10.00 | |
| **CHARDONNAY SLEEPY HOLLOW** | | | | | | |
| 9195386 | | 750ML | 12 | 335.99 | 27.99 | |
| | **(25265)** | **71.99 on 1cs** | | **264.00** | **22.00** | |
| **PINOT NOIR KALI HART** | | | | | | |
| 9195385 | | 750ML | 12 | 191.99 | 15.99 | |
| | **(20893)** | **8.00 on 1cs** | | **183.99** | **15.33** | |
| | **(5646)** | **8.00 on 15cs** | | **183.99** | **15.33** | |
| **PINOT NOIR LOGAN** | | | | | | |
| 9195384 | | 750ML | 12 | 207.99 | 17.33 | |
| **PINOT NOIR SLEEPY HOLLOW** | | | | | | |
| 9195383 | | 750ML | 12 | 335.99 | 27.99 | |
| **THE NAKED GRAPE** | | | | | | |
| **CABERNET SAUVIGNON** | | | | | | |
| 9185821 | 6PK | 3L | FC | 79.99 | 13.33 | |
| | **(8589)** | **12.00 on 1cs** | | **67.99** | **11.33** | |
| | **(8589)** | **12.00 on 3cs** | | **67.99** | **11.33** | |
| | **(23222)** | **12.00 on 5cs** | | **67.99** | **11.33** | |
| 9116921 | | 750ML | 12 | 63.99 | 5.33 | |
| | **(8589)** | **8.00 on 3cs** | | **55.99** | **4.66** | |
| **CHARDONNAY** | | | | | | |
| 9185819 | 6PK | 3L | FC | 79.99 | 13.33 | |
| | **(8589)** | **12.00 on 1cs** | | **67.99** | **11.33** | |
| | **(8589)** | **12.00 on 3cs** | | **67.99** | **11.33** | |
| | **(23222)** | **12.00 on 5cs** | | **67.99** | **11.33** | |
| 9116922 | | 750ML | 12 | 63.99 | 5.33 | |
| | **(8589)** | **8.00 on 3cs** | | **55.99** | **4.66** | |
| **HARVEST RED** | | | | | | |
| 9185700 | 6PK | 3L | FC | 79.99 | 13.33 | |
| | **(8589)** | **12.00 on 1cs** | | **67.99** | **11.33** | |
| | **(8589)** | **12.00 on 3cs** | | **67.99** | **11.33** | |
| | **(23222)** | **12.00 on 5cs** | | **67.99** | **11.33** | |
| 9151385 | | 750ML | 12 | 63.99 | 5.33 | |
| | **(8589)** | **8.00 on 3cs** | | **55.99** | **4.66** | |
| **MALBEC** | | | | | | |
| 9154506 | | 750ML | 12 | 63.99 | 5.33 | |
| | **(8589)** | **8.00 on 3cs** | | **55.99** | **4.66** | |
| **MERLOT** | | | | | | |
| 9186520 | BIB | 3L | FC | 79.99 | 13.33 | |
| | **(8589)** | **12.00 on 1cs** | | **67.99** | **11.33** | |
| | **(8589)** | **12.00 on 3cs** | | **67.99** | **11.33** | |
| | **(23222)** | **12.00 on 5cs** | | **67.99** | **11.33** | |
| **MOSCATO** | | | | | | |
| 9186251 | 6PK | 3L | FC | 79.99 | 13.33 | |
| | **(8589)** | **12.00 on 1cs** | | **67.99** | **11.33** | |
| | **(8589)** | **12.00 on 3cs** | | **67.99** | **11.33** | |
| | **(23222)** | **12.00 on 5cs** | | **67.99** | **11.33** | |
| 9134834 | | 750ML | 12 | 63.99 | 5.33 | |
| | **(8589)** | **8.00 on 3cs** | | **55.99** | **4.66** | |
| **PINOT GRIGIO** | | | | | | |
| 9185712 | 6PK | 3L | FC | 79.99 | 13.33 | |
| | **(8589)** | **12.00 on 1cs** | | **67.99** | **11.33** | |
| | **(8589)** | **12.00 on 3cs** | | **67.99** | **11.33** | |
| | **(23222)** | **12.00 on 5cs** | | **67.99** | **11.33** | |
| 9034976 | | 750ML | 12 | 63.99 | 5.33 | |
| | **(8589)** | **8.00 on 3cs** | | **55.99** | **4.66** | |
| **PINOT NOIR** | | | | | | |
| 9185820 | 6PK | 3L | FC | 79.99 | 13.33 | |
| | **(8589)** | **12.00 on 1cs** | | **67.99** | **11.33** | |
| | **(8589)** | **12.00 on 3cs** | | **67.99** | **11.33** | |
| | **(23222)** | **12.00 on 5cs** | | **67.99** | **11.33** | |
| 9116923 | | 750ML | 12 | 63.99 | 5.33 | |
| | **(8589)** | **8.00 on 3cs** | | **55.99** | **4.66** | |
| **TISDALE** | | | | | | |
| **CABERNET SAUVIGNON** | | | | | | |
| 1250042 | | 750ML | 12 | 47.99 | 3.99 | |
| | **(1171)** | **8.00 on 3cs** | | **39.99** | **3.33** | |
| **CHARDONNAY** | | | | | | |
| 1250646 | | 750ML | 12 | 47.99 | 3.99 | |
| | **(1171)** | **8.00 on 3cs** | | **39.99** | **3.33** | |
| **MERLOT** | | | | | | |
| 1250141 | | 750ML | 12 | 47.99 | 3.99 | |
| | **(1171)** | **8.00 on 3cs** | | **39.99** | **3.33** | |
| **MOSCATO** | | | | | | |
| 9101935 | | 750ML | 12 | 47.99 | 3.99 | |
| | **(1171)** | **8.00 on 3cs** | | **39.99** | **3.33** | |
| **MOSCATO PINK** | | | | | | |
| 9174658 | | 750ML | 12 | 47.99 | 3.99 | |
| | **(1171)** | **8.00 on 3cs** | | **39.99** | **3.33** | |
| **PINOT GRIGIO** | | | | | | |
| 9115845 | | 750ML | 12 | 47.99 | 3.99 | |
| | **(1171)** | **8.00 on 3cs** | | **39.99** | **3.33** | |
| **PINOT NOIR** | | | | | | |
| 9101936 | | 750ML | 12 | 47.99 | 3.99 | |
| | **(1171)** | **8.00 on 3cs** | | **39.99** | **3.33** | |
| **SWEET RED** | | | | | | |
| 9115846 | | 750ML | 12 | 47.99 | 3.99 | |
| | **(1171)** | **8.00 on 3cs** | | **39.99** | **3.33** | |
| **WHITE ZINFANDEL** | | | | | | |
| 9017974 | | 750ML | 12 | 47.99 | 3.99 | |
| | **(1171)** | **8.00 on 3cs** | | **39.99** | **3.33** | |
| **TROJAN HORSE** | | | | | | |
| **CHARDONNAY SONOMA COUNTY** | | | | | | |
| 9268295 | | 750ML | 12 | 50.55 | 4.21 | |
| **PINOT GRIGIO SONOMA COUNTY** | | | | | | |
| 9268296 | | 750ML | 12 | 50.55 | 4.21 | |
| **TURNING LEAF** | | | | | | |
| (www.turningleaf.com) | | | | | | |
| **CABERNET SAUVIGNON** | | | | | | |
| 1253228 | | 1.5L | FC | 63.99 | 10.66 | |
| | **(1169)** | **4.00 on 3cs** | | **59.99** | **9.99** | |
| | **(1169)** | **8.00 on 5cs** | | **55.99** | **9.33** | |
| 1253244 | | 750ML | 12 | 63.99 | 5.33 | |
| | **(1169)** | **4.00 on 3cs** | | **59.99** | **4.99** | |
| | **(1169)** | **8.00 on 5cs** | | **55.99** | **4.66** | |
| **CHARDONNAY** | | | | | | |
| 1253921 | | 1.5L | FC | 63.99 | 10.66 | |
| | **(1169)** | **4.00 on 3cs** | | **59.99** | **9.99** | |
| | **(1169)** | **8.00 on 5cs** | | **55.99** | **9.33** | |
| 1253947 | | 750ML | 12 | 63.99 | 5.33 | |
| | **(1169)** | **4.00 on 3cs** | | **59.99** | **4.99** | |
| | **(1169)** | **8.00 on 5cs** | | **55.99** | **4.66** | |
| **MERLOT** | | | | | | |
| 1254226 | | 1.5L | FC | 63.99 | 10.66 | |
| | **(1169)** | **4.00 on 3cs** | | **59.99** | **9.99** | |
| | **(1169)** | **8.00 on 5cs** | | **55.99** | **9.33** | |
| 9013903 | | 750ML | 12 | 63.99 | 5.33 | |
| | **(1169)** | **4.00 on 3cs** | | **59.99** | **4.99** | |
| | **(1169)** | **8.00 on 5cs** | | **55.99** | **4.66** | |
| **MOSCATO REFRESH RED** | | | | | | |
| 9147191 | | 750ML | 12 | 63.99 | 5.33 | |
| **PINOT GRIGIO** | | | | | | |
| 9013902 | | 1.5L | FC | 63.99 | 10.66 | |
| | **(1169)** | **4.00 on 3cs** | | **59.99** | **9.99** | |
| | **(1169)** | **8.00 on 5cs** | | **55.99** | **9.33** | |
| 9013895 | | 750ML | 12 | 63.99 | 5.33 | |
| | **(1169)** | **4.00 on 3cs** | | **59.99** | **4.99** | |
| | **(1169)** | **8.00 on 5cs** | | **55.99** | **4.66** | |
| **PINOT NOIR PROVINCIA** | | | | | | |
| 9019022 | | 1.5L | FC | 63.99 | 10.66 | |
| | **(1169)** | **4.00 on 3cs** | | **59.99** | **9.99** | |
| | **(1169)** | **8.00 on 5cs** | | **55.99** | **9.33** | |
| 9015141 | | 750ML | 12 | 63.99 | 5.33 | |
| | **(1169)** | **4.00 on 3cs** | | **59.99** | **4.99** | |
| | **(1169)** | **8.00 on 5cs** | | **55.99** | **4.66** | |
| **VIN VAULT** | | | | | | |
| **CABERNET SAUVIGNON** | | | | | | |
| 9185469 | BIB | 3L | FC | 84.00 | 14.00 | |
| | **(18326)** | **4.01 on 1cs** | | **79.99** | **13.33** | |
| | **(18326)** | **8.01 on 3cs** | | **75.99** | **12.66** | |
| | **(23222)** | **8.01 on 5cs** | | **75.99** | **12.66** | |
| 9216579 | | 500ML | 12 | 43.99 | 3.66 | |
| | **(18326)** | **8.00 on 1cs** | | **35.99** | **2.99** | |
| | **(18326)** | **8.00 on 3cs** | | **35.99** | **2.99** | |
| **CHARDONNAY** | | | | | | |
| 9185699 | BIB | 3L | FC | 84.00 | 14.00 | |
| | **(18326)** | **4.01 on 1cs** | | **79.99** | **13.33** | |
| | **(18326)** | **8.01 on 3cs** | | **75.99** | **12.66** | |
| | **(23222)** | **8.01 on 5cs** | | **75.99** | **12.66** | |
| 9216580 | | 500ML | 12 | 43.99 | 3.66 | |
| | **(18326)** | **8.00 on 1cs** | | **35.99** | **2.99** | |
| | **(18326)** | **8.00 on 3cs** | | **35.99** | **2.99** | |
| **MALBEC** | | | | | | |
| 9187471 | BIB | 3L | FC | 84.00 | 14.00 | |
| | **(18326)** | **4.01 on 1cs** | | **79.99** | **13.33** | |
| | **(18326)** | **8.01 on 3cs** | | **75.99** | **12.66** | |
| | **(23222)** | **8.01 on 5cs** | | **75.99** | **12.66** | |
| **MERLOT** | | | | | | |
| 9187216 | BIB | 3L | FC | 84.00 | 14.00 | |
| | **(18326)** | **4.01 on 1cs** | | **79.99** | **13.33** | |
| | **(18326)** | **8.01 on 3cs** | | **75.99** | **12.66** | |
| | **(23222)** | **8.01 on 5cs** | | **75.99** | **12.66** | |
| 9216588 | | 500ML | 12 | 43.99 | 3.66 | |
| | **(18326)** | **8.00 on 1cs** | | **35.99** | **2.99** | |
| | **(18326)** | **8.00 on 3cs** | | **35.99** | **2.99** | |
| **PINOT GRIGIO** | | | | | | |
| 9197975 | BIB | 3L | FC | 84.00 | 14.00 | |
| | **(18326)** | **4.01 on 1cs** | | **79.99** | **13.33** | |
| | **(18326)** | **8.01 on 3cs** | | **75.99** | **12.66** | |
| | **(23222)** | **8.01 on 5cs** | | **75.99** | **12.66** | |
| 9297088 | | 500ML | 12 | 43.99 | 3.66 | |
| | **(18326)** | **8.00 on 1cs** | | **35.99** | **2.99** | |
| | **(18326)** | **8.00 on 3cs** | | **35.99** | **2.99** | |
| **PINOT NOIR** | | | | | | |
| 9187377 | BIB | 3L | FC | 84.00 | 14.00 | |
| | **(18326)** | **4.01 on 1cs** | | **79.99** | **13.33** | |
| | **(18326)** | **8.01 on 3cs** | | **75.99** | **12.66** | |
| | **(23222)** | **8.01 on 5cs** | | **75.99** | **12.66** | |
| **RED BLEND** | | | | | | |
| 9185818 | BIB | 3L | FC | 84.00 | 14.00 | |
| | **(18326)** | **4.01 on 1cs** | | **79.99** | **13.33** | |
| | **(18326)** | **8.01 on 3cs** | | **75.99** | **12.66** | |
| | **(23222)** | **8.01 on 5cs** | | **75.99** | **12.66** | |
| 9216592 | | 500ML | 12 | 43.99 | 3.66 | |
| | **(18326)** | **8.00 on 1cs** | | **35.99** | **2.99** | |
| | **(18326)** | **8.00 on 3cs** | | **35.99** | **2.99** | |
| **WILD VINES** | | | | | | |
| **BLACKBERRY MERLOT** | | | | | | |
| 1273325 | | 1.5L | FC | 47.99 | 7.99 | |
| 1273341 | | 750ML | FC | 59.99 | 4.99 | |
| **STRAWBERRY WHITE ZINFANDEL** | | | | | | |
| 1273929 | | 1.5L | FC | 47.99 | 7.99 | |
| 1273945 | | 750ML | FC | 59.99 | 4.99 | |
| **WILLIAM HILL** | | | | | | |
| **CABERNET SAUVIGNON BENCH BLEND** | | | | | | |
| 9103658 | 2010 | 750ML | 6 | 219.99 | 36.66 | |
| **CABERNET SAUVIGNON CENTRAL COAST** | | | | | | |
| 9101091 | | 750ML | 12 | 113.99 | 9.49 | |
| | **(14578)** | **6.00 on 3cs** | | **107.99** | **8.99** | |

| Item# | Vt/Asst | Size | BPC | Case Price | TM Bot Price | LM Bot Comp |
|---|---|---|---|---|---|---|
| **CABERNET SAUVIGNON NAPA** | | | | | | |
| 1076744 | | 750ML | 12 | 359.99 | 29.99 | |
| **CABERNET SAUVIGNON NORTH COAST** | | | | | | |
| 9168912 | | 750ML | 12 | 135.99 | 11.33 | |
| | (12563) | 8.00 on 3cs | | 127.99 | 10.66 | |
| | (5646) | 8.00 on 15cs | | 127.99 | 10.66 | |
| **CHARDONNAY BENCH BLEND** | | | | | | |
| 9103659 | | 750ML | 6 | 139.99 | 23.33 | |
| **CHARDONNAY CENTRAL COAST** | | | | | | |
| 9304383 | | 20L | 1 | 200.00 | 200.00 | |
| 9100890 | | 750ML | 12 | 102.00 | 8.50 | |
| | (21255) | 6.00 on 3cs | | 96.00 | 8.00 | |
| **CHARDONNAY NAPA** | | | | | | |
| 1077445 | | 750ML | 12 | 191.99 | 15.99 | |
| 9333281 | | 375ML | 12 | 104.00 | 8.66 | |
| **CHARDONNAY NORTH COAST** | | | | | | |
| 9168425 | | 750ML | 12 | 135.99 | 11.33 | |
| | (12563) | 8.00 on 1cs | | 127.99 | 10.66 | |
| | (12563) | 16.00 on 3cs | | 119.99 | 9.99 | |
| | (12563) | 24.00 on 5cs | | 111.99 | 9.33 | |
| | (5646) | 16.00 on 15cs | | 119.99 | 9.99 | |
| **MERLOT ESTATE CENTRAL COAST** | | | | | | |
| 9168426 | | 750ML | 12 | 135.99 | 11.33 | |
| | (12563) | 8.00 on 1cs | | 127.99 | 10.66 | |
| | (12563) | 16.00 on 3cs | | 119.99 | 9.99 | |
| | (12563) | 24.00 on 5cs | | 111.99 | 9.33 | |
| | (5646) | 16.00 on 15cs | | 119.99 | 9.99 | |
| **PINOT NOIR CENTRAL COAST** | | | | | | |
| 9189517 | | 750ML | 12 | 135.99 | 11.33 | |
| | (12563) | 8.00 on 3cs | | 127.99 | 10.66 | |
| | (5646) | 8.00 on 15cs | | 127.99 | 10.66 | |
| **RED BENCH BLEND** | | | | | | |
| 9189117 | | 750ML | 12 | 279.99 | 23.33 | |
| **SAUVIGNON BLANC NAPA** | | | | | | |
| 9255922 | | 750ML | 12 | 191.99 | 15.99 | |
| **SAUVIGNON BLANC NORTH COAST** | | | | | | |
| 9176690 | | 750ML | 12 | 135.99 | 11.33 | |
| | (12563) | 8.00 on 1cs | | 127.99 | 10.66 | |
| | (12563) | 16.00 on 3cs | | 119.99 | 9.99 | |
| | (12563) | 24.00 on 5cs | | 111.99 | 9.33 | |
| | (5646) | 16.00 on 15cs | | 119.99 | 9.99 | |

## *California Sparkling*

### ANDRE

| Item# | Vt/Asst | Size | BPC | Case Price | TM Bot Price | LM Bot Comp |
|---|---|---|---|---|---|---|
| **BRUT** | | | | | | |
| 1235647 | | 750ML | FC | 67.99 | 5.66 | |
| | (2173) | 4.00 on 3cs | | 63.99 | 5.33 | |
| | (2173) | 12.00 on 10cs | | 55.99 | 4.66 | |
| | (2173) | 16.00 on 25cs | | 51.99 | 4.33 | 10/4.67 |
| **BRUT X-DRY** | | | | | | |
| 9014905 | | 750ML | FC | 67.99 | 5.66 | |
| | (2173) | 4.00 on 3cs | | 63.99 | 5.33 | |
| | (2173) | 12.00 on 10cs | | 55.99 | 4.66 | |
| | (2173) | 16.00 on 25cs | | 51.99 | 4.33 | 10/4.67 |
| **COLD DUCK** | | | | | | |
| 1235340 | | 750ML | FC | 67.99 | 5.66 | |
| | (2173) | 4.00 on 3cs | | 63.99 | 5.33 | |
| | (2173) | 12.00 on 10cs | | 55.99 | 4.66 | |
| | (2173) | 16.00 on 25cs | | 51.99 | 4.33 | 10/4.67 |
| **MOSCATO** | | | | | | |
| 9180369 | | 750ML | 12 | 67.99 | 5.66 | |
| | (2173) | 4.00 on 3cs | | 63.99 | 5.33 | |
| | (2173) | 12.00 on 10cs | | 55.99 | 4.66 | |
| | (2173) | 16.00 on 25cs | | 51.99 | 4.33 | 10/4.67 |
| **PEACH MOSCATO** | | | | | | |
| 9165623 | | 750ML | FC | 67.99 | 5.66 | |
| | (2173) | 4.00 on 3cs | | 63.99 | 5.33 | |
| | (2173) | 12.00 on 10cs | | 55.99 | 4.66 | |
| | (2173) | 16.00 on 25cs | | 51.99 | 4.33 | 10/4.67 |
| **PINK MOSCATO** | | | | | | |
| 9180370 | | 750ML | 12 | 67.99 | 5.66 | |
| | (2173) | 4.00 on 3cs | | 63.99 | 5.33 | |
| | (2173) | 12.00 on 10cs | | 55.99 | 4.66 | |
| | (2173) | 16.00 on 25cs | | 51.99 | 4.33 | 10/4.67 |
| **STRAWBERRY MOSCATO** | | | | | | |
| 9165624 | | 750ML | FC | 67.99 | 5.66 | |
| | (2173) | 4.00 on 3cs | | 63.99 | 5.33 | |
| | (2173) | 12.00 on 10cs | | 55.99 | 4.66 | |
| | (2173) | 16.00 on 25cs | | 51.99 | 4.33 | 10/4.67 |
| **PINK CHAMPAGNE** | | | | | | |
| 1235142 | | 750ML | FC | 67.99 | 5.66 | |
| | (2173) | 4.00 on 3cs | | 63.99 | 5.33 | |
| | (2173) | 12.00 on 10cs | | 55.99 | 4.66 | |
| | (2173) | 16.00 on 25cs | | 51.99 | 4.33 | 10/4.67 |
| **ROSE** | | | | | | |
| 9244617 | | 750ML | 12 | 67.99 | 5.66 | |
| | (2173) | 4.00 on 3cs | | 63.99 | 5.33 | |
| | (24342) | 12.00 on 5cs | | 55.99 | 4.66 | |
| | (2173) | 12.00 on 10cs | | 55.99 | 4.66 | |
| | (2173) | 16.00 on 25cs | | 51.99 | 4.33 | 10/4.67 |
| **SPUMANTE** | | | | | | |
| 1236140 | | 750ML | FC | 67.99 | 5.66 | |
| | (2173) | 4.00 on 3cs | | 63.99 | 5.33 | |
| | (2173) | 12.00 on 10cs | | 55.99 | 4.66 | |
| | (2173) | 16.00 on 25cs | | 51.99 | 4.33 | 10/4.67 |

### BALLATORE

| Item# | Vt/Asst | Size | BPC | Case Price | TM Bot Price | LM Bot Comp |
|---|---|---|---|---|---|---|
| **GRAN SPUMANTE** | | | | | | |
| 1234848 | | 750ML | 12 | 79.99 | 6.66 | |
| | (2175) | 8.00 on 2cs | | 71.99 | 5.99 | |
| **MOSCATO ROSE** | | | | | | |
| 9148504 | | 750ML | 12 | 79.99 | 6.66 | |
| | (2175) | 8.00 on 2cs | | 71.99 | 5.99 | |
| | (24342) | 8.00 on 5cs | | 71.99 | 5.99 | |

### BAREFOOT

| Item# | Vt/Asst | Size | BPC | Case Price | TM Bot Price | LM Bot Comp |
|---|---|---|---|---|---|---|
| **BUBBLY BERRY FUSION** | | | | | | |
| 9167976 | | 750ML | 12 | 95.99 | 7.99 | |
| | (2176) | 8.00 on 3cs | | 87.99 | 7.33 | |
| | (2176) | 16.00 on 5cs | | 79.99 | 6.66 | 3/7.33 |
| **BUBBLY BRUT ROSE** | | | | | | |
| 9267311 | | 750ML | 12 | 95.99 | 7.99 | |
| | (2176) | 8.00 on 3cs | | 87.99 | 7.33 | |
| | (24342) | 8.00 on 5cs | | 87.99 | 7.33 | |
| | (2176) | 16.00 on 5cs | | 79.99 | 6.66 | 5/7.33 |
| 9274831 | | 187ML | FC | 55.99 | 2.33 | |
| | (2176) | 4.00 on 3cs | | 51.99 | 2.16 | |
| | (24342) | 4.00 on 5cs | | 51.99 | 2.16 | |
| | (2176) | 8.00 on 5cs | | 47.99 | 1.99 | 5/2.17 |
| **BUBBLY EXTRA DRY BLACK LABEL** | | | | | | |
| 2116143 | | 750ML | 12 | 95.99 | 7.99 | |
| | (2176) | 8.00 on 3cs | | 87.99 | 7.33 | |
| | (2176) | 16.00 on 5cs | | 79.99 | 6.66 | 3/7.33 |
| **BUBBLY MOSCATO** | | | | | | |
| 9092286 | | 750ML | 12 | 95.99 | 7.99 | |
| | (2176) | 8.00 on 3cs | | 87.99 | 7.33 | |
| | (2176) | 16.00 on 5cs | | 79.99 | 6.66 | 3/7.33 |
| 9251241 | PET | 187ML | FC | 55.99 | 2.33 | |
| | (2176) | 4.00 on 3cs | | 51.99 | 2.16 | |
| | (2176) | 8.00 on 5cs | | 47.99 | 1.99 | 3/2.17 |
| **BUBBLY PEACH FUSION** | | | | | | |
| 9180965 | | 750ML | 12 | 95.99 | 7.99 | |
| | (2176) | 8.00 on 3cs | | 87.99 | 7.33 | |
| | (2176) | 16.00 on 5cs | | 79.99 | 6.66 | 3/7.33 |
| **BUBBLY PINK MOSCATO** | | | | | | |
| 9135855 | | 750ML | 12 | 95.99 | 7.99 | |
| | (2176) | 8.00 on 3cs | | 87.99 | 7.33 | |
| | (2176) | 16.00 on 5cs | | 79.99 | 6.66 | 3/7.33 |
| 9168510 | | 187ML | FC | 55.99 | 2.33 | |
| | (2176) | 4.00 on 3cs | | 51.99 | 2.16 | |
| | (2176) | 8.00 on 5cs | | 47.99 | 1.99 | 3/2.17 |
| **BUBBLY PINOT GRIGIO** | | | | | | |
| 9040751 | | 750ML | 12 | 95.99 | 7.99 | |
| | (2176) | 8.00 on 3cs | | 87.99 | 7.33 | |
| | (2176) | 16.00 on 5cs | | 79.99 | 6.66 | 3/7.33 |
| **BUBBLY RED MOSCATO** | | | | | | |
| 9157784 | | 750ML | 12 | 95.99 | 7.99 | |
| | (2176) | 8.00 on 3cs | | 87.99 | 7.33 | |
| | (2176) | 16.00 on 5cs | | 79.99 | 6.66 | 3/7.33 |
| **BUBBLY TROPICAL FUSION** | | | | | | |
| 9167978 | | 750ML | 12 | 95.99 | 7.99 | |
| | (2176) | 8.00 on 3cs | | 87.99 | 7.33 | |
| | (2176) | 16.00 on 5cs | | 79.99 | 6.66 | 3/7.33 |
| **BUBBLY WHITE LABEL** | | | | | | |
| 9013906 | | 750ML | 12 | 95.99 | 7.99 | |
| | (2176) | 8.00 on 3cs | | 87.99 | 7.33 | |
| | (2176) | 16.00 on 5cs | | 79.99 | 6.66 | 3/7.33 |
| 9120363 | | 187ML | FC | 55.99 | 2.33 | |
| | (2176) | 4.00 on 3cs | | 51.99 | 2.16 | |
| | (2176) | 8.00 on 5cs | | 47.99 | 1.99 | 3/2.17 |
| **PROSECCO** | | | | | | |
| 9176336 | | 750ML | 12 | 103.99 | 8.66 | |
| | (2176) | 8.00 on 1cs | | 95.99 | 7.99 | |
| | (2176) | 16.00 on 3cs | | 87.99 | 7.33 | |
| | (2176) | 24.00 on 5cs | | 79.99 | 6.66 | 3/7.33 |

### DARK HORSE

| Item# | Vt/Asst | Size | BPC | Case Price | TM Bot Price | LM Bot Comp |
|---|---|---|---|---|---|---|
| **BRUT** | | | | | | |
| 9324640 | | 750ML | 12 | 120.00 | 10.00 | |
| | (25432) | 16.00 on 1cs | | 104.00 | 8.66 | |
| **ROSE** | | | | | | |
| 9324915 | | 750ML | 12 | 120.00 | 10.00 | |
| | (25432) | 16.00 on 1cs | | 104.00 | 8.66 | |

### J VINEYARDS

| Item# | Vt/Asst | Size | BPC | Case Price | TM Bot Price | LM Bot Comp |
|---|---|---|---|---|---|---|
| **BRUT CUVEE** | | | | | | |
| 9317840 | | 750ML | 12 | 200.00 | 16.66 | |
| | (25468) | 8.00 on 1cs | | 192.00 | 16.00 | |
| | (5646) | 8.00 on 15cs | | 192.00 | 16.00 | |
| **BRUT CUVEE 20** | | | | | | |
| 9088341 | | 750ML | 12 | 279.99 | 23.33 | |
| **BRUT ROSE NV** | | | | | | |
| 9088343 | | 750ML | 12 | 319.99 | 26.66 | |
| **BRUT SONOMA RUSSIAN RIVER VALLEY** | | | | | | |
| 9274058 | | 750ML | 12 | 240.00 | 20.00 | |

### TOTTS

| Item# | Vt/Asst | Size | BPC | Case Price | TM Bot Price | LM Bot Comp |
|---|---|---|---|---|---|---|
| **BRUT CHAMPAGNE** | | | | | | |
| 1234046 | | 750ML | 12 | 79.99 | 6.66 | |
| | (2178) | 8.00 on 2cs | | 71.99 | 5.99 | |
| | (2178) | 12.00 on 5cs | | 67.99 | 5.66 | 2/6.00 |
| **EXTRA DRY CHAMPAGNE** | | | | | | |
| 1234244 | | 750ML | 12 | 79.99 | 6.66 | |
| | (2178) | 8.00 on 2cs | | 71.99 | 5.99 | |
| | (2178) | 12.00 on 5cs | | 67.99 | 5.66 | 2/6.00 |

### WILLIAM WYCLIFFE

| Item# | Vt/Asst | Size | BPC | Case Price | TM Bot Price | LM Bot Comp |
|---|---|---|---|---|---|---|
| **BRUT** | | | | | | |
| 1233048 | | 750ML | FC | 47.99 | 3.99 | |
| | (18096) | 2.00 on 5cs | | 45.99 | 3.83 | |
| | (18096) | 6.00 on 20cs | | 41.99 | 3.49 | |
| **ROSE** | | | | | | |
| 9250258 | | 750ML | 12 | 47.99 | 3.99 | |
| | (18096) | 2.00 on 5cs | | 45.99 | 3.83 | |
| | (18096) | 6.00 on 20cs | | 41.99 | 3.49 | |

## *Washington*

### COLUMBIA

| Item# | Vt/Asst | Size | BPC | Case Price | TM Bot Price | LM Bot Comp |
|---|---|---|---|---|---|---|
| **CABERNET SAUVIGNON** | | | | | | |
| 9021355 | | 750ML | 12 | 119.99 | 9.99 | |
| | (8010) | 8.00 on 3cs | | 111.99 | 9.33 | |
| | (5646) | 8.00 on 15cs | | 111.99 | 9.33 | |
| **CHARDONNAY** | | | | | | |
| 9021358 | | 750ML | 12 | 111.99 | 9.33 | |
| | (8010) | 16.00 on 3cs | | 95.99 | 7.99 | |
| | (5646) | 8.00 on 15cs | | 103.99 | 8.66 | |
| **MERLOT** | | | | | | |
| 9021361 | | 750ML | 12 | 119.99 | 9.99 | |
| | (8010) | 8.00 on 3cs | | 111.99 | 9.33 | |
| | (5646) | 8.00 on 15cs | | 111.99 | 9.33 | |
| **RED** | | | | | | |
| 9176342 | | 750ML | 12 | 111.99 | 9.33 | |
| | (8010) | 16.00 on 3cs | | 95.99 | 7.99 | |
| | (5646) | 8.00 on 15cs | | 103.99 | 8.66 | |

## *Wine - Fortified Domestic*

### GALLO

| Item# | Vt/Asst | Size | BPC | Case Price | TM Bot Price | LM Bot Comp |
|---|---|---|---|---|---|---|
| **VERMOUTH DRY** | | | | | | |
| 1226042 | | 750ML | 12 | 56.99 | 4.74 | |
| **VERMOUTH SWEET** | | | | | | |
| 1226141 | | 750ML | 12 | 56.99 | 4.74 | |

### THUNDERBIRD

| Item# | Vt/Asst | Size | BPC | Case Price | TM Bot Price | LM Bot Comp |
|---|---|---|---|---|---|---|
| 1229749 | | 750ML | FC | 55.99 | 4.66 | |

| Item# | Vt/Asst | Size | BPC | Case Price | TM Bot Price | LM Bot Comp |
|---|---|---|---|---|---|---|

## Argentina

### ALAMOS

**CABERNET SAUVIGNON**

| | | | | | | |
|---|---|---|---|---|---|---|
| 2364149 | | 750ML | 12 | 96.00 | 8.00 | |
| | (1132) | 8.00 on 3cs | | 88.00 | 7.33 | |
| | (1132) | 16.00 on 5cs | | 80.00 | 6.66 | 3/7.33 |

**CHARDONNAY**

| | | | | | | |
|---|---|---|---|---|---|---|
| 2364545 | | 750ML | 12 | 96.00 | 8.00 | |
| | (1132) | 8.00 on 3cs | | 88.00 | 7.33 | |
| | (1132) | 16.00 on 5cs | | 80.00 | 6.66 | 3/7.33 |

**MALBEC**

| | | | | | | |
|---|---|---|---|---|---|---|
| 2364842 | | 750ML | 12 | 96.00 | 8.00 | |
| | (1132) | 8.00 on 3cs | | 88.00 | 7.33 | |
| | (1132) | 16.00 on 5cs | | 80.00 | 6.66 | 3/7.33 |

**MALBEC SELECCION**

| | | | | | | |
|---|---|---|---|---|---|---|
| 9017465 | | 750ML | 12 | 159.99 | 13.33 | |
| | (1132) | 24.00 on 3cs | | 135.99 | 11.33 | |
| | (5646) | 24.00 on 15cs | | 135.99 | 11.33 | |

**RED BLEND**

| | | | | | | |
|---|---|---|---|---|---|---|
| 9135968 | | 750ML | 12 | 96.00 | 8.00 | |
| | (1132) | 8.00 on 3cs | | 88.00 | 7.33 | |
| | (1132) | 16.00 on 5cs | | 80.00 | 6.66 | 3/7.33 |

**TORRONTES**

| | | | | | | |
|---|---|---|---|---|---|---|
| 9019052 | | 750ML | 12 | 96.00 | 8.00 | |
| | (1132) | 8.00 on 3cs | | 88.00 | 7.33 | |
| | (1132) | 16.00 on 5cs | | 80.00 | 6.66 | 3/7.33 |

### DON MIGUEL GASCON

**MALBEC**

| | | | | | | |
|---|---|---|---|---|---|---|
| 9019651 | | 750ML | 12 | 120.00 | 10.00 | |
| | (1145) | 8.00 on 3cs | | 112.00 | 9.33 | |
| | (5646) | 8.00 on 15cs | | 112.00 | 9.33 | 5/8.67 |

**MALBEC RESERVE**

| | | | | | | |
|---|---|---|---|---|---|---|
| 9100905 | | 750ML | 6 | 91.99 | 15.33 | |
| | (1145) | 4.00 on 1cs | | 87.99 | 14.66 | |
| | (1145) | 8.00 on 2cs | | 83.99 | 13.99 | |
| | (5646) | 8.00 on 15cs | | 83.99 | 13.99 | |

**RED BLEND**

| | | | | | | |
|---|---|---|---|---|---|---|
| 9152920 | | 750ML | 12 | 120.00 | 10.00 | |
| | (1145) | 8.00 on 3cs | | 112.00 | 9.33 | |
| | (5646) | 8.00 on 15cs | | 112.00 | 9.33 | 5/8.67 |

## Australia

### CLARENDON HILLS

**GRENACHE ROMAS OLD VINES**

| | | | | | | |
|---|---|---|---|---|---|---|
| 9102880 | | 750ML | 6 | 219.99 | 36.66 | |

**SYRAH BROOKMAN VINEYARD**

| | | | | | | |
|---|---|---|---|---|---|---|
| 9013570 | | 750ML | 6 | 180.00 | 30.00 | |

## FRANCE

### FLEUR DE MER

**ST TROPEZ ROSE COTES DE PROVENCE**

| | | | | | | |
|---|---|---|---|---|---|---|
| 9290147 | 2017 | 1.5L | 6 | 152.00 | 25.33 | |
| 9292177 | 2017 | 750ML | 12 | 151.99 | 12.66 | |
| | (24287) | 8.00 on 1cs | | 143.99 | 11.99 | |
| | (24342) | 8.00 on 5cs | | 143.99 | 11.99 | |
| | (5646) | 8.00 on 15cs | | 143.99 | 11.99 | |

## Italy

### ALLEGRINI

**AMARONE DELLA VALPOLICELLA CLASSICO**

| | | | | | | |
|---|---|---|---|---|---|---|
| 9190773 | | 750ML | 6 | 382.50 | 63.75 | |
| | (23774) | 62.51 on 1cs | | 319.99 | 53.33 | |
| | (5646) | 62.51 on 15cs | | 319.99 | 53.33 | |

**LA GROLA IGT VERONESE**

| | | | | | | |
|---|---|---|---|---|---|---|
| 9101814 | | 750ML | 12 | 263.99 | 21.99 | |
| | (23775) | 23.99 on 1cs | | 240.00 | 20.00 | |

**PALAZZO TORRE IGT VERONESE**

| | | | | | | |
|---|---|---|---|---|---|---|
| 9101815 | | 750ML | 12 | 184.00 | 15.33 | |
| | (20908) | 8.00 on 1cs | | 176.00 | 14.66 | |
| | (5646) | 8.00 on 15cs | | 176.00 | 14.66 | 1/13.33 |

**VALPOLICELLA**

| | | | | | | |
|---|---|---|---|---|---|---|
| 9101816 | | 750ML | 12 | 152.76 | 12.73 | |
| | (21687) | 16.84 on 1cs | | 135.92 | 11.32 | |
| | (5646) | 16.84 on 15cs | | 135.92 | 11.32 | |

### ARGIANO

**BRUNELLO DI MONTALCINO DOCG**

| | | | | | | |
|---|---|---|---|---|---|---|
| 9260788 | | 750ML | 6 | 239.99 | 39.99 | |

**NON CONFUNDITUR**

| | | | | | | |
|---|---|---|---|---|---|---|
| 9260789 | | 750ML | 12 | 184.00 | 15.33 | |
| | (23232) | 16.00 on 1cs | | 168.00 | 14.00 | |

**ROSSO DI MONTALCINO**

| | | | | | | |
|---|---|---|---|---|---|---|
| 9260790 | | 750ML | 6 | 105.00 | 17.50 | |

**SOLENGA**

| | | | | | | |
|---|---|---|---|---|---|---|
| 9260891 | | 750ML | 6 | 299.99 | 49.99 | |

### BRANCAIA

**CHIANTI CLASSICO DOCG**

| | | | | | | |
|---|---|---|---|---|---|---|
| 9016104 | 2007 | 750ML | 6 | 159.99 | 26.66 | |

**TRE**

| | | | | | | |
|---|---|---|---|---|---|---|
| 9001602 | | 750ML | 12 | 159.99 | 13.33 | |
| | (5646) | 8.00 on 3cs | | 151.99 | 12.66 | |

### BELLA SERA

(www.bellaserawine.com)

**BIANCO**

| | | | | | | |
|---|---|---|---|---|---|---|
| 9321744 | | 750ML | 12 | 71.99 | 5.99 | |

**MOSCATO**

| | | | | | | |
|---|---|---|---|---|---|---|
| 9123902 | | 1.5L | FC | 59.99 | 9.99 | |
| | (5633) | 4.00 on 3cs | | 55.99 | 9.33 | |
| | (5633) | 8.00 on 5cs | | 51.99 | 8.66 | |
| 9123903 | | 750ML | 12 | 71.99 | 5.99 | |
| | (5633) | 8.00 on 1cs | | 63.99 | 5.33 | |

**PINOT GRIGIO**

| | | | | | | |
|---|---|---|---|---|---|---|
| 1275320 | | 1.5L | FC | 59.99 | 9.99 | |
| | (5633) | 4.00 on 3cs | | 55.99 | 9.33 | |
| | (5633) | 8.00 on 5cs | | 51.99 | 8.66 | |
| 1275346 | | 750ML | 12 | 71.99 | 5.99 | |
| | (5633) | 8.00 on 1cs | | 63.99 | 5.33 | |

**PINOT NOIR**

| | | | | | | |
|---|---|---|---|---|---|---|
| 9006593 | | 1.5L | FC | 59.99 | 9.99 | |
| | (5633) | 4.00 on 3cs | | 55.99 | 9.33 | |
| | (5633) | 8.00 on 5cs | | 51.99 | 8.66 | |

**RED BLEND**

| | | | | | | |
|---|---|---|---|---|---|---|
| 9159906 | | 1.5L | FC | 59.99 | 9.99 | |

**ROSSO SEMI SWEET**

| | | | | | | |
|---|---|---|---|---|---|---|
| 9320524 | | 750ML | 12 | 71.99 | 5.99 | |

### DA VINCI

**BRUNELLO MONTALCINO**

| | | | | | | |
|---|---|---|---|---|---|---|
| 9013770 | | 750ML | 6 | 199.99 | 33.33 | |

**CHIANTI DOCG**

| | | | | | | |
|---|---|---|---|---|---|---|
| 9013777 | | 750ML | 12 | 103.99 | 8.66 | |
| | (2132) | 8.00 on 3cs | | 95.99 | 7.99 | |
| | (5646) | 8.00 on 15cs | | 95.99 | 7.99 | |

**CHIANTI CLASSICO RISERVA**

| | | | | | | |
|---|---|---|---|---|---|---|
| 1272947 | | 750ML | 6 | 87.99 | 14.66 | |

**PINOT GRIGIO**

| | | | | | | |
|---|---|---|---|---|---|---|
| 9053128 | | 750ML | 12 | 103.99 | 8.66 | |
| | (2132) | 8.00 on 3cs | | 95.99 | 7.99 | |
| | (5646) | 8.00 on 15cs | | 95.99 | 7.99 | |

### ECCO DOMANI

(www.eccodomani.com)

**MERLOT**

| | | | | | | |
|---|---|---|---|---|---|---|
| 1260249 | | 750ML | 12 | 104.00 | 8.66 | |
| | (1146) | 8.00 on 1cs | | 96.00 | 8.00 | |
| | (1146) | 16.00 on 3cs | | 88.00 | 7.33 | |

**PINOT GRIGIO**

| | | | | | | |
|---|---|---|---|---|---|---|
| 9244871 | SCRW | 750ML | 12 | 104.00 | 8.66 | |
| | (1146) | 8.00 on 1cs | | 96.00 | 8.00 | |
| | (1146) | 16.00 on 3cs | | 88.00 | 7.33 | |
| 9322069 | DSGN2017 | 750ML | 12 | 104.00 | 8.66 | |

### JERMANN

**CHARDONNAY**

| | | | | | | |
|---|---|---|---|---|---|---|
| 9151851 | | 750ML | 12 | 224.99 | 18.74 | |
| | (25085) | 64.99 on 1cs | | 160.00 | 13.33 | |
| | (25085) | 105.00 on 10cs | | 119.99 | 9.99 | |

**DREAMS**

| | | | | | | |
|---|---|---|---|---|---|---|
| 9116882 | | 750ML | 6 | 250.99 | 41.83 | |
| | (25085) | 90.99 on 8cs | | 160.00 | 26.66 | |
| | (25085) | 130.99 on 10cs | | 120.00 | 20.00 | |

**MJZZU BLAU & BLAU IGT**

| | | | | | | |
|---|---|---|---|---|---|---|
| 9025326 | | 750ML | 6 | 131.99 | 21.99 | |
| | (25085) | 32.00 on 1cs | | 99.99 | 16.66 | |
| | (25085) | 51.99 on 10cs | | 80.00 | 13.33 | |

**PINOT GRIGIO**

| | | | | | | |
|---|---|---|---|---|---|---|
| 9138808 | | 750ML | 12 | 212.99 | 17.74 | |
| | (23331) | 20.99 on 2cs | | 192.00 | 16.00 | |
| | (23331) | 20.99 on 5cs | | 192.00 | 16.00 | 10/10.00 |
| 9128979 | | 375ML | 12 | 128.85 | 10.73 | |

**PINOT NOIR RED ANGEL**

| | | | | | | |
|---|---|---|---|---|---|---|
| 9151852 | | 750ML | 12 | 239.99 | 19.99 | |
| | (25085) | 60.00 on 1cs | | 179.99 | 14.99 | |
| | (25085) | 120.00 on 10cs | | 119.99 | 9.99 | |

**SAUVIGNON IGT**

| | | | | | | |
|---|---|---|---|---|---|---|
| 9261186 | | 750ML | 12 | 240.00 | 20.00 | |

**TUNINA**

| | | | | | | |
|---|---|---|---|---|---|---|
| 9116885 | | 750ML | 6 | 270.00 | 45.00 | |
| | (25085) | 66.00 on 1cs | | 204.00 | 34.00 | |
| | (25085) | 150.00 on 10cs | | 120.00 | 20.00 | |

**VINNAE**

| | | | | | | |
|---|---|---|---|---|---|---|
| 9125291 | | 750ML | 6 | 120.00 | 20.00 | |
| | (25085) | 38.00 on 1cs | | 82.00 | 13.66 | |
| | (25085) | 60.00 on 10cs | | 60.00 | 10.00 | |

### MASO CANALI

**PINOT GRIGIO**

| | | | | | | |
|---|---|---|---|---|---|---|
| 9080830 | | 750ML | 12 | 151.99 | 12.66 | |
| | (4722) | 8.00 on 2cs | | 143.99 | 11.99 | |
| | (5646) | 8.00 on 15cs | | 143.99 | 11.99 | |

### MIA DOLCEA

**BIANCO**

| | | | | | | |
|---|---|---|---|---|---|---|
| 9196411 | | 750ML | 12 | 88.00 | 7.33 | |

**MOSCATO D'ASTI**

| | | | | | | |
|---|---|---|---|---|---|---|
| 9156654 | | 750ML | 12 | 103.99 | 8.66 | |

**ROSSO**

| | | | | | | |
|---|---|---|---|---|---|---|
| 9195382 | | 750ML | 12 | 88.00 | 7.33 | |

### PIEROPAN

**SOAVE**

| | | | | | | |
|---|---|---|---|---|---|---|
| 9191997 | | 750ML | 6 | 72.00 | 12.00 | |
| | (21175) | 12.00 on 3cs | | 60.00 | 10.00 | |
| | (21838) | 12.00 on 15cs | | 60.00 | 10.00 | |

**SOAVE CALVARINO**

| | | | | | | |
|---|---|---|---|---|---|---|
| 9025914 | | 750ML | 6 | 131.99 | 21.99 | |

**SOAVE CLASSICO DOCG**

| | | | | | | |
|---|---|---|---|---|---|---|
| 9025915 | | 750ML | 12 | 184.00 | 15.33 | |
| | (20618) | 24.01 on 1cs | | 159.99 | 13.33 | |
| | (5646) | 24.01 on 15cs | | 159.99 | 13.33 | |

**SOAVE LA ROCCA**

| | | | | | | |
|---|---|---|---|---|---|---|
| 9025917 | | 750ML | 6 | 202.50 | 33.75 | |
| | (23811) | 42.51 on 1cs | | 159.99 | 26.66 | |
| | (21175) | 55.50 on 2cs | | 147.00 | 24.50 | |
| | (5646) | 42.51 on 15cs | | 159.99 | 26.66 | |

### POGGIO AL TESORO

**MEDITERRA TUSCAN**

| | | | | | | |
|---|---|---|---|---|---|---|
| 9333279 | 2015 | 750ML | 12 | 199.99 | 16.66 | |

**IL SEGGIO BOLGHERI**

| | | | | | | |
|---|---|---|---|---|---|---|
| 9328444 | 2015 | 750ML | 6 | 159.99 | 26.66 | |

**SONDRAIA BOLGHERI DOC SUPERIORE**

| | | | | | | |
|---|---|---|---|---|---|---|
| 9237634 | | 750ML | 6 | 319.99 | 53.33 | |

### RENATO RATTI

**BARBERA DASTI BATTAGLIONE DOCG**

| | | | | | | |
|---|---|---|---|---|---|---|
| 9230414 | | 750ML | 12 | 159.99 | 13.33 | |

**BAROLA MARCENASCO DOCG**

| | | | | | | |
|---|---|---|---|---|---|---|
| 9230416 | | 750ML | 6 | 220.04 | 36.67 | |

**LANGHE NEBBIOLO OCHTTI DOC**

| | | | | | | |
|---|---|---|---|---|---|---|
| 9230417 | | 750ML | 12 | 199.92 | 16.66 | |
| | (20619) | 15.96 on 1cs | | 183.96 | 15.33 | |
| | (5646) | 15.96 on 15cs | | 183.96 | 15.33 | |

### TORNATORE

**BIANCO ETNA DOC**

| | | | | | | |
|---|---|---|---|---|---|---|
| 9300882 | 2016 | 750ML | 12 | 239.99 | 19.99 | |

**PIETRARIZZO ETNA DOC**

| | | | | | | |
|---|---|---|---|---|---|---|
| 9300884 | 2015 | 750ML | 6 | 199.99 | 33.33 | |

| Item# | Vt/Asst | Size | BPC | Case Price | TM Bot Price | LM Bot Comp |
|---|---|---|---|---|---|---|
| **ROSSO ETNA DOC** | | | | | | |
| 9300883 | 2016 | 750ML | 12 | 239.99 | 19.99 | |
| **TRIMARCHISA ETNA DOC** | | | | | | |
| 9300885 | 2015 | 750ML | 6 | 319.99 | 53.33 | |

## Italy Sparkling

### LA MARCA

| Item# | Vt/Asst | Size | BPC | Case Price | TM Bot Price | LM Bot Comp |
|---|---|---|---|---|---|---|
| **PROSECCO** | | | | | | |
| 9064479 | | 1.5L | FC | 136.00 | 22.66 | |
| 9064483 | | 750ML | 12 | 148.00 | 12.33 | |
| | **(2133)** | **4.00 on 3cs** | | **144.00** | **12.00** | |
| | **(2133)** | **8.00 on 5cs** | | **140.00** | **11.66** | |
| | **(2133)** | **12.00 on 10cs** | | **136.00** | **11.33** | |
| | **(5646)** | **8.00 on 15cs** | | **140.00** | **11.66** | |
| 9174974 | | 187ML | FC | 88.00 | 3.66 | |
| 9195310 | 3/8 | 187ML | FC | 91.00 | 3.79 | |
| | **(2133)** | **3.00 on 3cs** | | **88.00** | **3.66** | **15/3.79** |
| **PROSECCO DOC CELEBRATION** | | | | | | |
| 9304627 | | 187ML | FC | 56.66 | 4.72 | |
| **PROSECCO DOCG LUMONIRE SUPERIORE** | | | | | | |
| 9305749 | | 750ML | 12 | 200.00 | 16.66 | |
| | **(25843)** | **40.00 on 3cs** | | **160.00** | **13.33** | **16.66** |

## New Zealand

### SAINT CLAIR

| Item# | Vt/Asst | Size | BPC | Case Price | TM Bot Price | LM Bot Comp |
|---|---|---|---|---|---|---|
| **PINOT NOIR** | | | | | | |
| 9146285 | 2009 | 750ML | 12 | 155.99 | 12.99 | |
| **SAUVIGNON BLANC** | | | | | | |
| 9287042 | | 750ML | 6 | 99.99 | 16.66 | |
| | **(24103)** | **8.00 on 1cs** | | **91.99** | **15.33** | |
| | **(5646)** | **8.00 on 15cs** | | **91.99** | **15.33** | |
| 9175954 | 2013 | 750ML | 12 | 137.99 | 11.49 | |

### STARBOROUGH

| Item# | Vt/Asst | Size | BPC | Case Price | TM Bot Price | LM Bot Comp |
|---|---|---|---|---|---|---|
| **SAUVIGNON BLANC** | | | | | | |
| 9300856 | | 20L | 1 | 200.00 | 200.00 | |
| 9038589 | | 750ML | 12 | 103.99 | 8.66 | |
| | **(24972)** | **8.00 on 5cs** | | **95.99** | **7.99** | **1/8.66** |

### WHITEHAVEN

| Item# | Vt/Asst | Size | BPC | Case Price | TM Bot Price | LM Bot Comp |
|---|---|---|---|---|---|---|
| **SAUVIGNON BLANC** | | | | | | |
| 9265118 | | 750ML | 12 | 152.00 | 12.66 | |
| | **(22603)** | **8.00 on 1cs** | | **144.00** | **12.00** | |
| | **(22603)** | **16.00 on 2cs** | | **136.00** | **11.33** | |
| | **(5646)** | **16.00 on 15cs** | | **136.00** | **11.33** | |
| 1281542 | | 750ML | 6 | 75.99 | 12.66 | |

## Spain

### LAS ROCAS

| Item# | Vt/Asst | Size | BPC | Case Price | TM Bot Price | LM Bot Comp |
|---|---|---|---|---|---|---|
| **BLEND** | | | | | | |
| 9139071 | | 750ML | 12 | 112.01 | 9.33 | |
| | **(1150)** | **8.00 on 1cs** | | **104.01** | **8.66** | |
| | **(1150)** | **16.00 on 2cs** | | **96.01** | **8.00** | |
| | **(5646)** | **16.00 on 15cs** | | **96.01** | **8.00** | |
| **GARNACHA** | | | | | | |
| 9086921 | | 750ML | 12 | 112.01 | 9.33 | |
| | **(1150)** | **8.00 on 1cs** | | **104.01** | **8.66** | |
| | **(1150)** | **16.00 on 2cs** | | **96.01** | **8.00** | |
| | **(5646)** | **16.00 on 15cs** | | **96.01** | **8.00** | |
| **GARNACHA VIGNES VIEJAS** | | | | | | |
| 9087627 | | 750ML | 6 | 76.01 | 12.66 | |

### MADRIA

| Item# | Vt/Asst | Size | BPC | Case Price | TM Bot Price | LM Bot Comp |
|---|---|---|---|---|---|---|
| **SANGRIA** | | | | | | |
| 9087508 | | 1.5L | 6 | 43.99 | 7.33 | |
| | **(2192)** | **4.00 on 5cs** | | **39.99** | **6.66** | |
| 9087509 | | 750ML | 12 | 55.99 | 4.66 | |
| | **(2192)** | **8.00 on 5cs** | | **47.99** | **3.99** | |
| **SANGRIA MOSCATO** | | | | | | |
| 9150738 | | 1.5L | FC | 43.99 | 7.33 | |
| | **(2192)** | **4.00 on 5cs** | | **39.99** | **6.66** | |
| 9150617 | | 750ML | 12 | 55.99 | 4.66 | |
| | **(2192)** | **8.00 on 5cs** | | **47.99** | **3.99** | |

### MARTIN CODAX

| Item# | Vt/Asst | Size | BPC | Case Price | TM Bot Price | LM Bot Comp |
|---|---|---|---|---|---|---|
| **ALBARINO RIAS BAIXAS** | | | | | | |
| 9018443 | | 750ML | 12 | 127.99 | 10.66 | |
| | **(23628)** | **8.00 on 3cs** | | **119.99** | **9.99** | |
| | **(5646)** | **8.00 on 15cs** | | **119.99** | **9.99** | |

| Item# | Vt/Asst | Size | BPC | Case Price | TM Bot Price | LM Bot Comp |
|---|---|---|---|---|---|---|
| **TEMPRARILLO ERGO RIOJA** | | | | | | |
| 9018444 | | 750ML | 12 | 103.99 | 8.66 | |
| | **(23628)** | **8.00 on 3cs** | | **95.99** | **7.99** | |
| | **(5646)** | **8.00 on 15cs** | | **95.99** | **7.99** | |

# BEER

## Coolers - Wine

| Item# | Vt/Asst | Size | BPC | Case Price | TM Bot Price | LM Bot Comp |
|---|---|---|---|---|---|---|
| **B&J BERRY MALT 8º** | | | | | | |
| 9098427 | | 331ML | FC | 38.49 | 1.60 | |
| | **(2251)** | **4.49 on 3cs** | | **34.00** | **1.41** | |
| **B&J FUZZY NAVEL MALT 8º** | | | | | | |
| 9098424 | | 331ML | FC | 38.49 | 1.60 | |
| | **(2251)** | **4.49 on 3cs** | | **34.00** | **1.41** | |
| **B&J MARGARITA MALT 8º** | | | | | | |
| 9098421 | | 331ML | FC | 38.49 | 1.60 | |
| | **(2251)** | **4.49 on 3cs** | | **34.00** | **1.41** | |
| **B&J PINA COLADA MALT 8º** | | | | | | |
| 9098423 | | 331ML | FC | 38.49 | 1.60 | |
| | **(2251)** | **4.49 on 3cs** | | **34.00** | **1.41** | |
| **B&J STRAWBERRY DAIQUIRI MALT 8º** | | | | | | |
| 9098422 | | 331ML | FC | 38.49 | 1.60 | |
| | **(2251)** | **4.49 on 3cs** | | **34.00** | **1.41** | |
| **B&J TROPICAL MOJITO MALT 8º** | | | | | | |
| 9098426 | | 331ML | FC | 38.49 | 1.60 | |
| | **(2251)** | **4.49 on 3cs** | | **34.00** | **1.41** | |
| **B&J TROPICAL SANGRIA MALT 8º** | | | | | | |
| 9098428 | | 331ML | FC | 38.49 | 1.60 | |
| | **(2251)** | **4.49 on 3cs** | | **34.00** | **1.41** | |

Mix & Match on 331ml (4/6) of B&J Malts

| Item# | Vt/Asst | Size | BPC | Case Price | TM Bot Price | LM Bot Comp |
|---|---|---|---|---|---|---|
| **BOONES BLUE HAWAIIAN MALT 10º** | | | | | | |
| 0883249 | | 750ML | FC | 47.99 | 3.99 | |
| **BOONES FUZZY NAVEL MALT 10º** | | | | | | |
| 9013441 | | 750ML | FC | 47.99 | 3.99 | |
| **BOONES MOUNTAIN BERRY MALT 10º** | | | | | | |
| 9013439 | | 750ML | FC | 47.99 | 3.99 | |
| **BOONES STRAWBERRY DAIQUIRI MALT 10º** | | | | | | |
| 9013440 | | 750ML | FC | 47.99 | 3.99 | |

BREAKTHRU BEVERAGE MARYLAND
*Premier Division*

**1413 Tangier Drive**
**Middle River, Maryland 21220**

Fax orders to: 877-390-9423
(Due by 4:20 with Breakthru Beverage product codes)
See product index for conditions of sale

**Metro Area**

Orders 410-439-5100
Other 410-439-5000

**Out of Town Direct**

Orders 800-492-3900
Other 800-492-5150
Fax: 877-390-9423

# SPIRIT

## Whiskey - Blended

| Item# | Vt/Asst | Size | BPC | Case Price | TM Bot Price | LM Bot Comp |
|---|---|---|---|---|---|---|
| **NOBUSHI BLEND 80º** | | | | | | |
| 9290197 | | 750ML | 12 | 419.99 | 34.99 | |
| | (16071) | 1.00 on 3bt | | | 33.99 | |
| | (16071) | 2.00 on 6bt | | | 32.99 | |

## Whiskey - Scotch Single Malt

| | | | | | | |
|---|---|---|---|---|---|---|
| **OMAR CAST SINGLE MALT 92º** | | | | | | |
| 9290198 | | 750ML | 6 | 329.99 | 54.99 | |
| | (16071) | 2.50 on 3bt | | | 52.49 | |
| | (16071) | 5.00 on 6bt | | | 49.99 | |
| **OMAR SHERRY MALT 92º** | | | | | | |
| 9290199 | | 750ML | 6 | 389.99 | 64.99 | |
| | (16071) | 2.00 on 3bt | | | 62.99 | |
| | (16071) | 5.00 on 6bt | | | 59.99 | |
| **PAUL JOHN BRILLANCE SINGLE MALT 92º** | | | | | | |
| 9237602 | | 750ML | 6 | 219.99 | 36.66 | |
| | (16071) | 1.33 on 3bt | | | 35.33 | |
| | (16071) | 2.67 on 6bt | | | 33.99 | |
| | (25841) | 16.00 on 3cs | | 203.99 | 33.99 | |
| **PAUL JOHN EDITED SINGLE MALT 92º** | | | | | | |
| 9237603 | | 750ML | 6 | 259.99 | 43.33 | |
| | (16071) | 1.33 on 3bt | | | 42.00 | |
| | (16071) | 3.33 on 6bt | | | 40.00 | |
| | (25841) | 34.00 on 3cs | | 225.99 | 37.66 | |
| | (25841) | 48.00 on 8cs | | 211.99 | 35.33 | |
| **PAUL JOHN SELECT CASK CLASSIC 110.4º** | | | | | | |
| 9237604 | | 750ML | 6 | 379.99 | 63.33 | |
| | (16071) | 1.33 on 3bt | | | 62.00 | |
| | (16071) | 3.33 on 6bt | | | 60.00 | |
| | (25841) | 69.00 on 3cs | | 310.99 | 51.83 | |
| | (25841) | 83.00 on 8cs | | 296.99 | 49.49 | |
| **PAUL JOHN SELECT CASK PEATED 111º** | | | | | | |
| 9237605 | | 750ML | 6 | 399.99 | 66.66 | |
| | (16071) | 1.33 on 3bt | | | 65.33 | |
| | (16071) | 2.67 on 6bt | | | 63.99 | |
| | (25841) | 70.00 on 3cs | | 329.99 | 54.99 | |
| | (25841) | 83.00 on 8cs | | 316.99 | 52.83 | |

## Brandy Imported - Cognac

| | | | | | | |
|---|---|---|---|---|---|---|
| **PAUL GIRAUD NAPOLEON 80º** | | | | | | |
| 9003147 | | 750ML | 12 | 539.99 | 44.99 | |
| | (16071) | 1.00 on 3bt | | | 43.99 | |
| | (16071) | 1.00 on 6bt | | | 43.99 | |
| | (1242) | 12.00 on 1cs | | 527.99 | 43.99 | |

## Brandy - Fruit

| | | | | | | |
|---|---|---|---|---|---|---|
| **DUPONT CALVADOS FINE RESERVE 80º** | | | | | | |
| 9002861 | | 750ML | 12 | 335.99 | 27.99 | |
| | (16071) | 1.00 on 3bt | | | 26.99 | |
| | (16071) | 2.00 on 6bt | | | 25.99 | |
| | (1242) | 36.00 on 1cs | | 299.99 | 24.99 | |
| **DUPONT CALVADOS HORS D'AGE 80º** | | | | | | |
| 0712646 | | 750ML | 12 | 647.99 | 53.99 | |
| | (16071) | 2.00 on 3bt | | | 51.99 | |
| | (16071) | 3.00 on 6bt | | | 50.99 | |
| | (1242) | 48.00 on 1cs | | 599.99 | 49.99 | |
| **DUPONT CALVADOS MILLESIME 84º** | | | | | | |
| 9015064 | 1989 | 750ML | 12 | 899.99 | 74.99 | |
| | (16071) | 2.00 on 3bt | | | 72.99 | |
| | (16071) | 3.00 on 6bt | | | 71.99 | |
| | (1242) | 60.00 on 1cs | | 839.99 | 69.99 | |
| **DUPONT CALVADOS VIEILLE RESERVE 84º** | | | | | | |
| 0713248 | | 750ML | 12 | 447.99 | 37.33 | |
| | (16071) | 3.00 on 3bt | | | 34.33 | |
| | (16071) | 4.00 on 6bt | | | 33.33 | |
| | (1242) | 72.00 on 1cs | | 375.99 | 31.33 | |

## Gin

| | | | | | | |
|---|---|---|---|---|---|---|
| **ELEPHANT LONDON DRY 90º** | | | | | | |
| 9290194 | | 750ML | 6 | 149.99 | 24.99 | |
| | (16071) | 1.00 on 3bt | | | 23.99 | |
| | (16071) | 2.00 on 6bt | | | 22.99 | |
| **ELEPHANT SLOE GIN 70º** | | | | | | |
| 9290195 | | 750ML | 6 | 179.99 | 29.99 | |
| **ELEPHANT STRENGTH 114º** | | | | | | |
| 9290196 | | 750ML | 6 | 191.99 | 31.99 | |
| | (16071) | 2.00 on 3bt | | | 29.99 | |
| | (16071) | 3.33 on 6bt | | | 28.66 | |

## Rum

New

| | | | | | | |
|---|---|---|---|---|---|---|
| **ATLANTICO PLATINO 80º** | | | | | | |
| 9168647 | | 1L | 6 | 119.99 | 19.99 | |
| 9142965 | | 750ML | 6 | 99.99 | 16.66 | |
| **ATLANTICO RESERVA 80º** | | | | | | |
| 9142966 | | 750ML | 6 | 119.99 | 19.99 | |
| **ATLANTICO GRAND RESERVA 80º** | | | | | | |
| 9281410 | | 750ML | 6 | 171.99 | 28.66 | |

## Cordials & Liqueurs

| | | | | | | |
|---|---|---|---|---|---|---|
| **BOUTARI OUZO 80º** | | | | | | |
| 9010435 | | 750ML | 12 | 143.99 | 11.99 | |
| **SKINOS MASTIHA 60º** | | | | | | |
| 9134883 | | 750ML | 6 | 155.99 | 25.99 | |
| | (16071) | 3.00 on 3bt | | | 22.99 | |
| | (16071) | 4.00 on 6bt | | | 21.99 | |

# WINE

## United States

### American

#### SWEET CAKES

| | | | | | | |
|---|---|---|---|---|---|---|
| **MOSCATO** | | | | | | |
| 9129633 | | 750ML | 12 | 79.99 | 6.66 | |
| | (23627) | 8.00 on 1cs | | 71.99 | 5.99 | |
| **SWEET CONCORD** | | | | | | |
| 9139693 | | 750ML | 12 | 79.99 | 6.66 | |
| | (23627) | 8.00 on 1cs | | 71.99 | 5.99 | |
| **SWEET RED** | | | | | | |
| 9129632 | | 750ML | 12 | 79.99 | 6.66 | |
| | (23627) | 8.00 on 1cs | | 71.99 | 5.99 | |

### California

#### AMERICAN PIONEER WINEGROWERS
(by Francis Coppola )

| | | | | | | |
|---|---|---|---|---|---|---|
| **LOST COLONY RED BLEND** | | | | | | |
| 9190166 | | 750ML | 12 | 159.99 | 13.33 | |
| | (14583) | 1.33 on 1bt | | | 12.00 | |
| | (14582) | 24.00 on 1cs | | 135.99 | 11.33 | |
| | (14582) | 32.00 on 2cs | | 127.99 | 10.66 | |
| | (14582) | 40.00 on 3cs | | 119.99 | 9.99 | |
| **MANTEO RED BLEND** | | | | | | |
| 9190164 | | 750ML | 12 | 159.99 | 13.33 | |
| | (14583) | 1.33 on 1bt | | | 12.00 | |
| | (14582) | 24.00 on 1cs | | 135.99 | 11.33 | |
| | (14582) | 32.00 on 2cs | | 127.99 | 10.66 | |
| | (14582) | 40.00 on 3cs | | 119.99 | 9.99 | |
| **TWO ARROWHEADS WHITE BLEND** | | | | | | |
| 9190165 | | 750ML | 12 | 159.99 | 13.33 | |
| | (14583) | 1.33 on 1bt | | | 12.00 | |
| | (14582) | 24.00 on 1cs | | 135.99 | 11.33 | |
| | (14582) | 32.00 on 2cs | | 127.99 | 10.66 | |
| | (14582) | 40.00 on 3cs | | 119.99 | 9.99 | |
| **VIRGINIA DARE CHARDONNAY** | | | | | | |
| 9197665 | | 750ML | 12 | 207.99 | 17.33 | |
| | (14583) | 0.67 on 1bt | | | 16.66 | |
| | (18276) | 16.00 on 1cs | | 191.99 | 15.99 | |
| | (14582) | 16.00 on 1cs | | 191.99 | 15.99 | |
| | (14582) | 48.00 on 2cs | | 159.99 | 13.33 | |
| | (14582) | 48.00 on 3cs | | 159.99 | 13.33 | |
| **VIRGINIA DARE PINOT NOIR** | | | | | | |
| 9197666 | | 750ML | 12 | 207.99 | 17.33 | |
| | (14583) | 0.67 on 1bt | | | 16.66 | |
| | (14582) | 16.00 on 1cs | | 191.99 | 15.99 | |
| | (18276) | 16.00 on 1cs | | 191.99 | 15.99 | |
| | (14582) | 48.00 on 2cs | | 159.99 | 13.33 | |
| | (14582) | 48.00 on 3cs | | 159.99 | 13.33 | |

#### AMUSE BOUCHE

| | | | | | | |
|---|---|---|---|---|---|---|
| **RED** | | | | | | |
| 9269615 | 2014 | 750ML | 6 | 960.00 | 160.00 | |
| 9196995 | 2013 | 750ML | 6 | 960.00 | 160.00 | |

#### ARCHIMEDES

| | | | | | | |
|---|---|---|---|---|---|---|
| **CABERNET SAUVIGNON SONOMA** | | | | | | |
| 9236799 | 2012 | 750ML | 6 | 359.99 | 59.99 | |
| | (23855) | 40.00 on 1cs | | 319.99 | 53.33 | |

#### ARTEZIN

| | | | | | | |
|---|---|---|---|---|---|---|
| **ZINFANDEL MENDOCINO** | | | | | | |
| 9031866 | 2015 | 750ML | 12 | 151.99 | 12.66 | |
| | (7777) | 16.00 on 1cs | | 135.99 | 11.33 | |
| | (7777) | 24.00 on 2cs | | 127.99 | 10.66 | |
| | (7777) | 40.00 on 5cs | | 111.99 | 9.33 | |

#### AU SOMMET

| | | | | | | |
|---|---|---|---|---|---|---|
| **CABERNET SAUVIGNON NAPA VALLEY** | | | | | | |
| 9331952 | 2015 | 750ML | 6 | 1050.00 | 175.00 | |
| | (25378) | 5.00 on 3bt | | | 170.00 | |
| | (25378) | 10.00 on 6bt | | | 165.00 | |

#### BACON

| | | | | | | |
|---|---|---|---|---|---|---|
| **RED BLEND** | | | | | | |
| 9290480 | | 750ML | 12 | 167.99 | 13.99 | |
| | (10862) | 8.00 on 1cs | | 159.99 | 13.33 | |

New

#### BARREL AXE

| | | | | | | |
|---|---|---|---|---|---|---|
| **RED BLEND** | | | | | | |
| 9240884 | | 750ML | 12 | 79.99 | 6.66 | |

#### BEES BOX

| | | | | | | |
|---|---|---|---|---|---|---|
| **CHARDONNAY** | | | | | | |
| 9287625 | | 750ML | 12 | 159.99 | 13.33 | |
| | (14583) | 1.33 on 1bt | | | 12.00 | |
| | (14582) | 24.00 on 1cs | | 135.99 | 11.33 | |
| | (14582) | 32.00 on 2cs | | 127.99 | 10.66 | |
| | (14582) | 40.00 on 3cs | | 119.99 | 9.99 | |
| **PINOT NOIR** | | | | | | |
| 9287626 | | 750ML | 12 | 159.99 | 13.33 | |
| | (14583) | 1.33 on 1bt | | | 12.00 | |
| | (14582) | 24.00 on 1cs | | 135.99 | 11.33 | |
| | (14582) | 32.00 on 2cs | | 127.99 | 10.66 | |
| | (14582) | 40.00 on 3cs | | 119.99 | 9.99 | |

#### BELLA UNION

| | | | | | | |
|---|---|---|---|---|---|---|
| **CABERNET SAUVIGNON** | | | | | | |
| 9254090 | | 1.5L | FC | 719.99 | 119.99 | |
| 9194624 | 2013 | 750ML | 6 | 330.00 | 55.00 | |
| | (17894) | 30.00 on 1cs | | 300.00 | 50.00 | |
| | (17894) | 60.00 on 2cs | | 270.00 | 45.00 | |

#### BELLE GLOS

| | | | | | | |
|---|---|---|---|---|---|---|
| **PINOT NOIR BALADE** | | | | | | |
| 9270268 | | 750ML | 12 | 359.99 | 29.99 | |
| | (25813) | 6.67 on 6bt | | | 23.32 | |
| | (25813) | 10.00 on 12bt | | | 19.99 | |
| **PINOT NOIR EULENLOCH** | | | | | | |
| 9341146 | 2016 | 750ML | 12 | 495.99 | 41.33 | |
| **PINOT NOIR BLANC OEIL DE PERDRIX** | | | | | | |
| 9014015 | 2017 | 750ML | 12 | 183.99 | 15.33 | |
| | (21557) | 1.33 on 1bt | | | 14.00 | |
| | (4245) | 24.00 on 1cs | | 159.99 | 13.33 | |
| | (4245) | 32.00 on 2cs | | 151.99 | 12.66 | |
| **PINOT NOIR CLARK & TELEPHONE SANTA MARIA** | | | | | | |
| 9254057 | 2015 | 1.5L | 6 | 439.99 | 73.33 | |
| 9278412 | 2016 | 1.5L | FC | 439.99 | 73.33 | |
| 9266342 | 2016 | 750ML | 12 | 495.99 | 41.33 | |
| | (17911) | 4.67 on 3bt | | | 36.66 | |
| | (4245) | 96.00 on 1cs | | 399.99 | 33.33 | |
| | (4245) | 112.00 on 2cs | | 383.99 | 31.99 | |
| | (25812) | 136.00 on 10cs | | 359.99 | 29.99 | |
| 9344005 | 2017 | 750ML | 12 | 495.99 | 41.33 | |
| **PINOT NOIR LAS ALTURAS VINEYARD** | | | | | | |
| 9344006 | 2017 | 750ML | 12 | 495.99 | 41.33 | |
| **PINOT NOIR DAIRYMAN VINEYARD** | | | | | | |
| 9266330 | 2016 | 750ML | 12 | 495.99 | 41.33 | |
| | (17911) | 4.67 on 3bt | | | 36.66 | |
| | (4245) | 96.00 on 1cs | | 399.99 | 33.33 | |
| | (4245) | 112.00 on 2cs | | 383.99 | 31.99 | |
| | (25812) | 136.00 on 10cs | | 359.99 | 29.99 | |
| 9343654 | 2017 | 750ML | 12 | 495.55 | 41.29 | |

| Item# | Vt/Asst | Size | BPC | Case Price | TM Bot Price | LM Bot Comp |
|---|---|---|---|---|---|---|
| **BERAN** | | | | | | |
| **ZINFANDEL NAPA** | | | | | | |
| 9194363 | | 750ML | 6 | 199.99 | 33.33 | |
| | (20523) | 3.33 on 1bt | | | 30.00 | |
| | (4245) | 40.00 on 1cs | | 159.99 | 26.66 | |
| **ZINFANDEL SONOMA** | | | | | | |
| 9196303 | | 750ML | 6 | 111.99 | 18.66 | |
| | (4245) | 24.00 on 1cs | | 87.99 | 14.66 | |
| | (4245) | 36.00 on 2cs | | 75.99 | 12.66 | |
| **BLACK INK** | | | | | | |
| **RED BLEND** | | | | | | |
| 9182228 | | 750ML | 12 | 95.99 | 7.99 | |
| | (10862) | 8.00 on 1cs | | 87.99 | 7.33 | |
| | (10862) | 16.00 on 3cs | | 79.99 | 6.66 | |
| | (20632) | 24.00 on 8cs | | 71.99 | 5.99 | |
| **BOEN** | | | | | | |
| **CHARDONNAY TRI COUNTY** | | | | | | |
| 9313791 | 2016 | 750ML | 12 | 239.99 | 19.99 | |
| | (24642) | 96.00 on 1cs | | 143.99 | 11.99 | |
| 9326976 | 2017 | 750ML | 12 | 239.99 | 19.99 | |
| **PINOT NOIR RUSSIAN RIVER** | | | | | | |
| 9237700 | | 750ML | 12 | 279.99 | 23.33 | |
| | (19638) | 3.33 on 1bt | | | 20.00 | |
| | (4245) | 56.00 on 1cs | | 223.99 | 18.66 | |
| | (4245) | 80.00 on 2cs | | 199.99 | 16.66 | |
| **PINOT NOIR SANTA LUCIA HIGHLANDS** | | | | | | |
| 9287621 | | 750ML | 12 | 279.99 | 23.33 | |
| | (19638) | 3.33 on 1bt | | | 20.00 | |
| | (4245) | 56.00 on 1cs | | 223.99 | 18.66 | |
| | (4245) | 80.00 on 2cs | | 199.99 | 16.66 | |
| **PINOT NOIR SANTA MARIA VALLEY** | | | | | | |
| 9290114 | | 750ML | 12 | 279.99 | 23.33 | |
| | (19638) | 3.33 on 1bt | | | 20.00 | |
| | (4245) | 56.00 on 1cs | | 223.99 | 18.66 | |
| | (4245) | 80.00 on 2cs | | 199.99 | 16.66 | |
| **PINOT NOIR TRI COUNTY** | | | | | | |
| 9308508 | | 750ML | 12 | 239.99 | 19.99 | |
| | (24642) | 96.00 on 1cs | | 143.99 | 11.99 | |
| **BOUCHAINE** | | | | | | |
| **CHARDONNAY** | | | | | | |
| 9091792 | | 750ML | 12 | 199.99 | 16.66 | |
| | (22492) | 1.33 on 12bt | | | 15.33 | |
| | (19595) | 16.00 on 1cs | | 183.99 | 15.33 | |
| **PINOT MEUNIER** | | | | | | |
| 9098849 | | 750ML | 12 | 295.99 | 24.66 | |
| | (22492) | 1.33 on 12bt | | | 23.33 | |
| | (19595) | 16.00 on 1cs | | 279.99 | 23.33 | |
| **PINOT NOIR CARNEROS** | | | | | | |
| 9091805 | | 750ML | 12 | 223.99 | 18.66 | |
| | (22492) | 2.00 on 12bt | | | 16.66 | |
| | (19595) | 24.00 on 1cs | | 199.99 | 16.66 | |
| **RIESLING** | | | | | | |
| 9133534 | | 750ML | 12 | 183.99 | 15.33 | |
| | (22492) | 2.00 on 12bt | | | 13.33 | |
| | (19595) | 16.00 on 1cs | | 167.99 | 13.99 | |
| | (19595) | 24.00 on 2cs | | 159.99 | 13.33 | |
| **CALERA** | | | | | | |
| **CHARDONNAY CENTRAL COAST** | | | | | | |
| 9073741 | | 750ML | 12 | 215.99 | 17.99 | |
| | (23127) | 16.00 on 1cs | | 199.99 | 16.66 | |
| | (23127) | 32.00 on 3cs | | 183.99 | 15.33 | |
| | (23127) | 48.00 on 5cs | | 167.99 | 13.99 | |
| | (23395) | 48.00 on 25cs | | 167.99 | 13.99 | |
| **CHARDONNAY MT HARLAN** | | | | | | |
| 9308158 | 2016 | 750ML | 6 | 227.99 | 37.99 | |
| | (24914) | 8.00 on 1cs | | 219.99 | 36.66 | |
| **PINOR NOIR CENTRAL COAST** | | | | | | |
| 9108501 | | 750ML | 12 | 279.99 | 23.33 | |
| | (23127) | 16.00 on 1cs | | 263.99 | 21.99 | |
| | (23127) | 40.00 on 3cs | | 239.99 | 19.99 | |
| | (23127) | 64.00 on 5cs | | 215.99 | 17.99 | |
| | (23395) | 64.00 on 25cs | | 215.99 | 17.99 | |
| **PINOR NOIR DE VILLIERS** | | | | | | |
| 9322647 | 2015 | 750ML | 6 | 259.99 | 43.33 | |
| **PINOT NOIR JENSEN VINEYARD** | | | | | | |
| 9322648 | 2015 | 750ML | 6 | 399.99 | 66.66 | |
| **PINOT NOIR MILLS VINEYARD** | | | | | | |
| 9322649 | 2015 | 750ML | 6 | 319.99 | 53.33 | |
| **PINOT NOIR RYAN VINEYARD** | | | | | | |
| 9322650 | 2015 | 750ML | 6 | 279.99 | 46.66 | |
| **VIN GRIS** | | | | | | |
| 9332787 | 2017 | 750ML | 12 | 199.99 | 16.66 | |
| | (25470) | 1.33 on 1bt | | | 15.33 | |
| | (23127) | 40.00 on 1cs | | 159.99 | 13.33 | |
| | (23395) | 40.00 on 1cs | | 159.99 | 13.33 | |
| **VIOGNIER MT HARLAN** | | | | | | |
| 9329614 | 2016 | 750ML | 6 | 143.99 | 23.99 | |
| | (24914) | 8.00 on 1cs | | 135.99 | 22.66 | |
| **CAMI VINEYARDS** | | | | | | |
| **RED** | | | | | | |
| 9324609 | 2014 | 750ML | 6 | 599.99 | 99.99 | |
| **CARNE HUMANA** | | | | | | |
| **RED** | | | | | | |
| 9182948 | 2012 | 750ML | 12 | 343.99 | 28.66 | |
| **WHITE** | | | | | | |
| 9194970 | | 750ML | 12 | 199.99 | 16.66 | |
| **CHIMNEY ROCK** | | | | | | |
| **CABERNET SAUVIGNON STAGS LEAP DISTRICT** | | | | | | |
| 9071067 | 2012 | 3L | FC | 324.99 | 324.99 | |
| 9005068 | 2013 | 1.5L | 6 | 719.99 | 119.99 | |
| 9282852 | 2015 | 750ML | 6 | 449.99 | 74.99 | |
| | (5555) | 18.00 on 1cs | | 431.99 | 71.99 | |
| | (5555) | 30.00 on 2cs | | 419.99 | 69.99 | |
| | (5555) | 50.00 on 3cs | | 399.99 | 66.66 | |
| 9244586 | | 375ML | 12 | 319.99 | 26.66 | |
| **CABERNET SAUVIGNON TOMAHAWK** | | | | | | |
| 9226809 | 2013 | 750ML | 6 | 599.99 | 99.99 | |
| **ELEVAGE BLANC** | | | | | | |
| 9165566 | | 750ML | 6 | 199.99 | 33.33 | |
| **ELEVAGE ROUGE** | | | | | | |
| 9164113 | | 750ML | 6 | 431.99 | 71.99 | |
| **SAUVIGNON BLANC** | | | | | | |
| 9158145 | 2014 | 750ML | 12 | 235.99 | 19.66 | |
| | (5555) | 56.00 on 2cs | | 179.99 | 14.99 | |
| **COUP DE FOUDRE** | | | | | | |
| **CABERNET SAUVIGNON** | | | | | | |
| 9269614 | 2014 | 750ML | 6 | 419.99 | 69.99 | |
| **LES BOUQUINISTES** | | | | | | |
| 9270240 | 2014 | 750ML | 6 | 319.99 | 53.33 | |
| **SAUVIGNON BLANC** | | | | | | |
| 9278436 | 2013 | 750ML | 6 | 329.99 | 54.99 | |
| **CYPRESS** | | | | | | |
| **CABERNET SAUVIGNON** | | | | | | |
| 9010650 | | 750ML | 12 | 87.99 | 7.33 | |
| | (1968) | 8.00 on 1cs | | 79.99 | 6.66 | |
| | (1968) | 16.00 on 3cs | | 71.99 | 5.99 | |
| **CHARDONNAY** | | | | | | |
| 9010649 | | 750ML | 12 | 87.99 | 7.33 | |
| | (1968) | 8.00 on 1cs | | 79.99 | 6.66 | |
| | (1968) | 16.00 on 3cs | | 71.99 | 5.99 | |
| **MERLOT** | | | | | | |
| 9010648 | | 750ML | 12 | 87.99 | 7.33 | |
| | (1968) | 8.00 on 1cs | | 79.99 | 6.66 | |
| | (1968) | 16.00 on 3cs | | 71.99 | 5.99 | |
| **DAVIS BYNUM** | | | | | | |
| **CHARDONNAY RUSSIAN RIVER VALLEY** | | | | | | |
| 9061673 | 2014 | 750ML | 12 | 211.99 | 17.66 | |
| | (5326) | 52.00 on 1cs | | 159.99 | 13.33 | |
| | (20405) | 68.00 on 5cs | | 143.99 | 11.99 | |
| **PINOT NOIR JANES VINEYARD** | | | | | | |
| 9166251 | 2014 | 750ML | 6 | 147.99 | 24.66 | |
| | (5326) | 36.00 on 1cs | | 111.99 | 18.66 | |
| | (18001) | 52.00 on 4cs | | 95.99 | 15.99 | |
| **DECOY** | | | | | | |
| **CABERNET SAUVIGNON NAPA** | | | | | | |
| 9099682 | 2014 | 750ML | 12 | 215.99 | 17.99 | |
| | (23394) | 16.00 on 1cs | | 199.99 | 16.66 | |
| | (23394) | 32.00 on 3cs | | 183.99 | 15.33 | |
| | (25926) | 40.00 on 5cs | | 175.99 | 14.66 | |
| | (23395) | 48.00 on 8cs | | 167.99 | 13.99 | |
| | (23395) | 56.00 on 25cs | | 159.99 | 13.33 | 3/15.33 |
| **CHARDONNAY SONOMA** | | | | | | |
| 9120792 | 2014 | 750ML | 12 | 183.99 | 15.33 | |
| | (23394) | 16.00 on 1cs | | 167.99 | 13.99 | |
| | (23394) | 32.00 on 3cs | | 151.99 | 12.66 | |
| | (23395) | 48.00 on 8cs | | 135.99 | 11.33 | |
| | (23395) | 48.00 on 25cs | | 135.99 | 11.33 | 3/12.67 |
| **MERLOT SONOMA** | | | | | | |
| 9159361 | 2013 | 750ML | 12 | 215.99 | 17.99 | |
| | (23394) | 16.00 on 1cs | | 199.99 | 16.66 | |
| | (23394) | 32.00 on 3cs | | 183.99 | 15.33 | |
| | (23395) | 48.00 on 8cs | | 167.99 | 13.99 | |
| | (23395) | 56.00 on 25cs | | 159.99 | 13.33 | 3/15.33 |
| **PINOT NOIR SONOMA COUNTY** | | | | | | |
| 9103911 | 2014 | 750ML | 12 | 215.99 | 17.99 | |
| | (23394) | 16.00 on 1cs | | 199.99 | 16.66 | |
| | (24382) | 56.00 on 2cs | | 159.99 | 13.33 | |
| | (23394) | 32.00 on 3cs | | 183.99 | 15.33 | |
| | (23395) | 48.00 on 8cs | | 167.99 | 13.99 | |
| | (23395) | 56.00 on 25cs | | 159.99 | 13.33 | |
| **RED NAPA VALLEY** | | | | | | |
| 1418045 | 2013 | 750ML | 12 | 215.99 | 17.99 | |
| | (23394) | 16.00 on 1cs | | 199.99 | 16.66 | |
| | (23394) | 32.00 on 3cs | | 183.99 | 15.33 | |
| | (23395) | 48.00 on 8cs | | 167.99 | 13.99 | |
| | (23395) | 56.00 on 25cs | | 159.99 | 13.33 | 3/15.33 |
| **ROSE** | | | | | | |
| 9290172 | 2017 | 750ML | 12 | 183.99 | 15.33 | 3/11.33 |
| **SAUVIGNON BLANC SONOMA COUNTY** | | | | | | |
| 9160923 | 2015 | 750ML | 12 | 183.99 | 15.33 | |
| | (23394) | 16.00 on 1cs | | 167.99 | 13.99 | |
| | (25209) | 48.00 on 2cs | | 135.99 | 11.33 | |
| | (23394) | 32.00 on 3cs | | 151.99 | 12.66 | |
| | (23395) | 48.00 on 8cs | | 135.99 | 11.33 | |
| | (23395) | 48.00 on 25cs | | 135.99 | 11.33 | |
| **ZINFANDEL SONOMA COUNTY** | | | | | | |
| 9135589 | 2014 | 750ML | 12 | 215.99 | 17.99 | |
| | (23394) | 16.00 on 1cs | | 199.99 | 16.66 | |
| | (23394) | 32.00 on 3cs | | 183.99 | 15.33 | |
| | (23395) | 48.00 on 8cs | | 167.99 | 13.99 | |
| | (23395) | 56.00 on 25cs | | 159.99 | 13.33 | 3/15.33 |
| **DOLCE** | | | | | | |
| **LATE HARVEST** | | | | | | |
| 9017148 | 2010 | 375ML | 6 | 359.99 | 59.99 | |
| | (10385) | 10.00 on 3bt | | | 49.99 | |
| | (17894) | 120.00 on 1cs | | 239.99 | 39.99 | |
| **DOMAINE CURRY** | | | | | | |
| **CABERNET SAUVIGNON** | | | | | | |
| 9318971 | 2015 | 750ML | 4 | 360.00 | 90.00 | |
| **DUCKHORN VINEYARDS** | | | | | | |
| **CABERNET SAUVIGNON NAPA VALLEY** | | | | | | |
| 9108706 | | 3L | 1 | 199.99 | 199.99 | |
| 9103948 | | 1.5L | 6 | 599.99 | 99.99 | |
| 9285608 | 2015 | 750ML | 12 | 687.99 | 57.33 | |
| | (23394) | 32.00 on 1cs | | 655.99 | 54.66 | |
| | (23394) | 48.00 on 3cs | | 639.99 | 53.33 | |
| | (23395) | 88.00 on 5cs | | 599.99 | 49.99 | |
| | (23395) | 128.00 on 25cs | | 559.99 | 46.66 | 3/53.33 |
| **CHARDONNAY NAPA VALLEY** | | | | | | |
| 9273754 | 2016 | 750ML | 12 | 319.99 | 26.66 | |
| | (23394) | 24.00 on 1cs | | 295.99 | 24.66 | |
| | (23394) | 32.00 on 3cs | | 287.99 | 23.99 | |
| | (23395) | 64.00 on 5cs | | 255.99 | 21.33 | |
| | (23395) | 80.00 on 25cs | | 239.99 | 19.99 | 3/24.00 |
| 9229261 | 2014 | 375ML | 12 | 159.99 | 13.33 | |
| | (24461) | 24.00 on 1cs | | 135.99 | 11.33 | |
| **THE DISCUSSION ESTATE GROWN NAPA RED** | | | | | | |
| 9221721 | 2014 | 750ML | 6 | 599.99 | 99.99 | |
| **MERLOT NAPA VALLEY** | | | | | | |
| 9089382 | | 3L | 1 | 159.99 | 159.99 | |
| 9070788 | | 1.5L | 6 | 455.99 | 75.99 | |
| 9314137 | 2015 | 750ML | 12 | 495.99 | 41.33 | |
| | (23394) | 16.00 on 1cs | | 479.99 | 39.99 | |
| | (23394) | 32.00 on 3cs | | 463.99 | 38.66 | |
| | (23395) | 80.00 on 5cs | | 415.99 | 34.66 | |
| | (23395) | 96.00 on 25cs | | 399.99 | 33.33 | 3/38.67 |
| **MERLOT THREE PALMS** | | | | | | |
| 9319043 | 2015 | 3L | 1 | 275.00 | 275.00 | |
| 9319044 | 2015 | 1.5L | FC | 840.00 | 140.00 | |
| 9311409 | 2015 | 750ML | 6 | 419.99 | 69.99 | |
| **RED BLEND HOWELL MOUNTAIN** | | | | | | |
| 9341456 | 2014 | 750ML | 6 | 419.99 | 69.99 | |
| **SAUVIGNON BLANC NAPA VALLEY** | | | | | | |
| 9310004 | 2017 | 750ML | 12 | 263.99 | 21.99 | |
| | (23394) | 16.00 on 1cs | | 247.99 | 20.66 | |
| | (17578) | 56.00 on 2cs | | 207.99 | 17.33 | |
| | (23394) | 24.00 on 3cs | | 239.99 | 19.99 | |
| | (23395) | 56.00 on 5cs | | 207.99 | 17.33 | |
| | (23395) | 64.00 on 25cs | | 199.99 | 16.66 | 2/17.33 |
| 9153389 | | 375ML | 12 | 143.99 | 11.99 | |
| | (16456) | 48.00 on 1cs | | 95.99 | 7.99 | |
| **DUELING PISTOLS** | | | | | | |
| (by Federalist) | | | | | | |
| **RED DRY CREEK** | | | | | | |
| 9346377 | | 750ML | 6 | 219.99 | 36.66 | |
| **RED PASO ROBLES** | | | | | | |
| 9346378 | | 750ML | 6 | 219.99 | 36.66 | |
| **DUTTON GOLDFIELD** | | | | | | |
| **CHARDONNAY DUTTON RANCH GREEN VALLEY** | | | | | | |
| 9254712 | 2015 | 750ML | 12 | 359.99 | 29.99 | |
| | (22832) | 3.33 on 12bt | | | 26.66 | |
| | (22832) | 5.33 on 24bt | | | 24.66 | 2/16.67 |
| **CHARDONNAY RUSSIAN RIVER VALLEY** | | | | | | |
| 9267369 | 2015 | 750ML | 6 | 239.99 | 39.99 | |
| | (22832) | 2.00 on 6bt | | | 37.99 | 2/20.00 |
| **PINOT NOIR DUTTON RANCH** | | | | | | |
| 9252956 | 2015 | 750ML | 12 | 399.99 | 33.33 | |
| | (22832) | 3.33 on 12bt | | | 30.00 | |
| | (22832) | 6.67 on 24bt | | | 26.66 | 2/20.00 |
| **PINOT NOIR EMERALD RIDGE RUSSIAN RIVER** | | | | | | |
| 9247437 | 2014 | 750ML | 6 | 275.99 | 45.99 | |
| | (22832) | 3.33 on 6bt | | | 42.66 | 2/25.00 |
| **PINOT NOIR FREESTONE HILL VINEYARD** | | | | | | |
| 9247438 | 2014 | 750ML | 6 | 319.99 | 53.33 | |
| | (22832) | 3.33 on 6bt | | | 50.00 | 2/25.00 |

| Item# | Vt/Asst | Size | BPC | Case Price | TM Bot Price | LM Bot Comp |
|---|---|---|---|---|---|---|
| **SYRAH CHERRY RIDGE VINEYARD** | | | | | | |
| 9074973 | | 750ML | 6 | 219.99 | 36.66 | |
| | (22832) | 2.00 on 6bt | | | 34.66 | 2/20.00 |
| **ECHO ECHO** | | | | | | |
| **COASTAL RED BLEND** | | | | | | |
| 9342758 | | 750ML | 12 | 191.99 | 15.99 | |
| **SAUVIGNON BLANC BENCHLAND** | | | | | | |
| 9342759 | | 750ML | 12 | 191.99 | 15.99 | |
| **ENROUTE** | | | | | | |
| **CHARDONNAY LES BRUMEUX RUSSIAN RIVER** | | | | | | |
| 9174083 | | 750ML | 6 | 239.99 | 39.99 | |
| | (17894) | 90.00 on 1cs | | 149.99 | 24.99 | |
| | (17894) | 120.00 on 3cs | | 119.99 | 19.99 | |
| **PINOT NOIR LES POMMIERS RUSSIAN RIVER** | | | | | | |
| 9251477 | | 1.5L | FC | 269.99 | 89.99 | |
| 9089525 | | 750ML | 6 | 269.99 | 44.99 | |
| | (17894) | 30.00 on 1cs | | 239.99 | 39.99 | |
| | (17894) | 90.00 on 3cs | | 179.99 | 29.99 | |
| | (17894) | 120.00 on 10cs | | 149.99 | 24.99 | |
| **FAR NIENTE** | | | | | | |
| **CABERNET SAUVIGNON** | | | | | | |
| 9320323 | 2016 | 750ML | 12 | 1599.99 | 133.33 | |
| **CABERNET CAVE COLLECTION VERTICAL PACK** | | | | | | |
| 9339960 | | 750ML | FC | 929.99 | 154.99 | |
| Each pack contains 1 btl each of Cabernet 2011, 2012's, & 2013's. | | | | | | |
| **CHARDONNAY NAPA VALLEY** | | | | | | |
| 9016986 | | 1.5L | 6 | 629.99 | 104.99 | |
| 9335670 | 2017 | 750ML | 12 | 599.99 | 49.99 | |
| | (25485) | 3.33 on 6bt | | | 46.66 | |
| | (17894) | 80.00 on 1cs | | 519.99 | 43.33 | |
| **FEDERALIST** | | | | | | |
| **CABERNET SAUVIGNON 1776 LODI** | | | | | | |
| 9184153 | KEG | 19.5L | FC | 234.00 | 234.00 | |
| 9183163 | | 750ML | 12 | 159.99 | 13.33 | |
| | (24559) | 16.00 on 1cs | | 143.99 | 11.99 | |
| | (24559) | 24.00 on 3cs | | 135.99 | 11.33 | |
| | (24559) | 32.00 on 5cs | | 127.99 | 10.66 | |
| **CHARDONNAY SONOMA COUNTY** | | | | | | |
| 9148645 | | 750ML | 12 | 159.99 | 13.33 | |
| | (24559) | 16.00 on 1cs | | 143.99 | 11.99 | |
| | (24559) | 24.00 on 3cs | | 135.99 | 11.33 | |
| | (24559) | 32.00 on 5cs | | 127.99 | 10.66 | |
| **DUELING PISTOLS RED DRY CREEK VALLEY** | | | | | | |
| 9130442 | | 750ML | 12 | 319.99 | 26.66 | |
| | (24559) | 24.00 on 1cs | | 295.99 | 24.66 | |
| | (24559) | 40.00 on 3cs | | 279.99 | 23.33 | |
| **HONEST RED** | | | | | | |
| 9216080 | | 750ML | 12 | 159.99 | 13.33 | |
| | (24559) | 16.00 on 1cs | | 143.99 | 11.99 | |
| | (24559) | 24.00 on 3cs | | 135.99 | 11.33 | |
| | (24559) | 32.00 on 5cs | | 127.99 | 10.66 | |
| **RED BLEND BOURBON BARREL MENDOCINO** | | | | | | |
| 9305262 | | 750ML | 12 | 200.00 | 16.66 | |
| | (20602) | 1.33 on 1bt | | | 15.33 | |
| | (24559) | 24.00 on 1cs | | 176.00 | 14.66 | |
| | (24559) | 40.00 on 3cs | | 160.00 | 13.33 | |
| **ZINFANDEL 1776 LODI** | | | | | | |
| 9183165 | | 750ML | 12 | 159.99 | 13.33 | |
| | (24559) | 16.00 on 1cs | | 143.99 | 11.99 | |
| | (24559) | 24.00 on 3cs | | 135.99 | 11.33 | |
| | (24559) | 32.00 on 5cs | | 127.99 | 10.66 | |
| **ZINFANDEL MENDOCINO BOURBON** | | | | | | |
| 9248432 | | 750ML | 12 | 199.99 | 16.66 | |
| | (20602) | 1.33 on 1bt | | | 15.33 | |
| | (24559) | 40.00 on 3cs | | 159.99 | 13.33 | |
| **ZINFANDEL SONOMA COUNTY** | | | | | | |
| 9103361 | | 750ML | 12 | 231.99 | 19.33 | |
| | (24559) | 32.00 on 1cs | | 199.99 | 16.66 | |
| | (24559) | 48.00 on 3cs | | 183.99 | 15.33 | |
| **FLOR DE CAMPO** | | | | | | |
| (by Sanford Winery) | | | | | | |
| **CHARDONNAY** | | | | | | |
| 9134467 | 2013 | 750ML | 12 | 159.99 | 13.33 | |
| | (3522) | 1.33 on 1bt | | | 12.00 | |
| | (5555) | 24.00 on 3cs | | 135.99 | 11.33 | |
| **PINOT NOIR** | | | | | | |
| 9134469 | 2014 | 750ML | 12 | 199.99 | 16.66 | |
| | (3522) | 1.33 on 1bt | | | 15.33 | |
| | (5555) | 40.00 on 1cs | | 159.99 | 13.33 | |
| | (5555) | 56.00 on 3cs | | 143.99 | 11.99 | |
| **FRANCIS COPPOLA** | | | | | | |
| **ELEANOR RED** | | | | | | |
| 9236800 | | 750ML | 6 | 239.99 | 39.99 | |
| | (23855) | 40.00 on 1cs | | 199.99 | 33.33 | |
| **PITAGORA RED** | | | | | | |
| 9188791 | | 750ML | 12 | 207.99 | 17.33 | |
| | (7721) | 0.67 on 1bt | | | 16.66 | |
| | (23855) | 16.00 on 1cs | | 191.99 | 15.99 | |
| | (23855) | 48.00 on 3cs | | 159.99 | 13.33 | |
| **VENDETTA RED** | | | | | | |
| 9192627 | | 750ML | 12 | 207.99 | 17.33 | |
| | (7721) | 0.67 on 1bt | | | 16.66 | |
| | (23855) | 16.00 on 1cs | | 191.99 | 15.99 | |
| | (23855) | 48.00 on 3cs | | 159.99 | 13.33 | |
| **FRANCIS COPPOLA DIAMOND SERIES** | | | | | | |
| (www.franciscoppolawinery.com) | | | | | | |
| **CABERNET SAUVIGNON** | | | | | | |
| 9019476 | 2015 | 750ML | 12 | 159.99 | 13.33 | |
| | (2523) | 1.33 on 1bt | | | 12.00 | |
| | (23851) | 24.00 on 1cs | | 135.99 | 11.33 | |
| | (10657) | 32.00 on 2cs | | 127.99 | 10.66 | |
| | (23851) | 32.00 on 3cs | | 127.99 | 10.66 | |
| | (23851) | 40.00 on 5cs | | 119.99 | 9.99 | |
| | (23851) | 44.00 on 8cs | | 115.99 | 9.66 | |
| **CHARDONNAY** | | | | | | |
| 9010970 | 2016 | 750ML | 12 | 135.99 | 11.33 | |
| | (2523) | 1.33 on 1bt | | | 10.00 | |
| | (23851) | 24.00 on 1cs | | 111.99 | 9.33 | |
| | (23851) | 32.00 on 3cs | | 103.99 | 8.66 | |
| | (23851) | 36.00 on 5cs | | 99.99 | 8.33 | |
| | (23851) | 40.00 on 8cs | | 95.99 | 7.99 | |
| 9287628 | CAN | 250ML | FC | 95.99 | 3.99 | |
| | (23851) | 16.00 on 1cs | | 79.99 | 3.33 | |
| | (23851) | 24.00 on 3cs | | 71.99 | 2.99 | |
| **CHARDONNAY /VIOGNIER PAVILION** | | | | | | |
| 9094989 | 2015 | 750ML | 12 | 167.99 | 13.99 | |
| | (23851) | 8.00 on 1cs | | 159.99 | 13.33 | |
| | (23851) | 16.00 on 3cs | | 151.99 | 12.66 | |
| | (23851) | 24.00 on 5cs | | 143.99 | 11.99 | |
| | (23851) | 24.00 on 8cs | | 143.99 | 11.99 | |
| **CLARET** | | | | | | |
| 9010964 | 2014 | 750ML | 12 | 167.99 | 13.99 | |
| | (23851) | 8.00 on 1cs | | 159.99 | 13.33 | |
| | (23851) | 16.00 on 3cs | | 151.99 | 12.66 | |
| | (23851) | 24.00 on 5cs | | 143.99 | 11.99 | |
| | (23851) | 24.00 on 8cs | | 143.99 | 11.99 | |
| **MALBEC CELESTIAL** | | | | | | |
| 9018291 | 2014 | 750ML | 12 | 159.99 | 13.33 | |
| | (2523) | 1.33 on 1bt | | | 12.00 | |
| | (23851) | 24.00 on 1cs | | 135.99 | 11.33 | |
| | (23851) | 32.00 on 3cs | | 127.99 | 10.66 | |
| | (23851) | 40.00 on 5cs | | 119.99 | 9.99 | |
| | (23851) | 44.00 on 8cs | | 115.99 | 9.66 | |
| **MERLOT** | | | | | | |
| 9010967 | 2015 | 750ML | 12 | 159.99 | 13.33 | |
| | (2523) | 1.33 on 1bt | | | 12.00 | |
| | (23851) | 24.00 on 1cs | | 135.99 | 11.33 | |
| | (23851) | 32.00 on 3cs | | 127.99 | 10.66 | |
| | (23851) | 40.00 on 5cs | | 119.99 | 9.99 | |
| | (23851) | 44.00 on 8cs | | 115.99 | 9.66 | |
| 9010966 | 2009 | 375ML | 12 | 79.99 | 6.66 | |
| **PINOT GRIGIO** | | | | | | |
| 9060807 | 2016 | 750ML | 12 | 135.99 | 11.33 | |
| | (2523) | 1.33 on 1bt | | | 10.00 | |
| | (23851) | 24.00 on 1cs | | 111.99 | 9.33 | |
| | (23851) | 32.00 on 3cs | | 103.99 | 8.66 | |
| | (23851) | 36.00 on 5cs | | 99.99 | 8.33 | |
| | (23851) | 40.00 on 8cs | | 95.99 | 7.99 | |
| 9287811 | CAN | 250ML | FC | 95.99 | 3.99 | |
| | (23851) | 16.00 on 1cs | | 79.99 | 3.33 | |
| | (23851) | 24.00 on 3cs | | 71.99 | 2.99 | |
| **PINOT NOIR** | | | | | | |
| 9010975 | 2015 | 750ML | 12 | 167.99 | 13.99 | |
| | (2523) | 0.67 on 1bt | | | 13.32 | |
| | (23851) | 8.00 on 1cs | | 159.99 | 13.33 | |
| | (23851) | 16.00 on 3cs | | 151.99 | 12.66 | |
| | (23851) | 24.00 on 5cs | | 143.99 | 11.99 | |
| | (23851) | 24.00 on 8cs | | 143.99 | 11.99 | |
| 9329364 | CAN | 250ML | FC | 95.99 | 3.99 | |
| | (23851) | 16.00 on 1cs | | 79.99 | 3.33 | |
| | (23851) | 24.00 on 3cs | | 71.99 | 2.99 | |
| **RED** | | | | | | |
| 9154949 | 2014 | 750ML | 12 | 159.99 | 13.33 | |
| | (2523) | 1.33 on 1bt | | | 12.00 | |
| | (23851) | 24.00 on 1cs | | 135.99 | 11.33 | |
| | (23851) | 32.00 on 3cs | | 127.99 | 10.66 | |
| | (23851) | 40.00 on 5cs | | 119.99 | 9.99 | |
| | (23851) | 44.00 on 8cs | | 115.99 | 9.66 | |
| **SAUVIGNON BLANC** | | | | | | |
| 9010943 | 2016 | 750ML | 12 | 135.99 | 11.33 | |
| | (2523) | 1.33 on 1bt | | | 10.00 | |
| | (23851) | 24.00 on 1cs | | 111.99 | 9.33 | |
| | (23851) | 32.00 on 3cs | | 103.99 | 8.66 | |
| | (23851) | 36.00 on 5cs | | 99.99 | 8.33 | |
| | (23851) | 40.00 on 8cs | | 95.99 | 7.99 | |
| 9287812 | CAN | 250ML | FC | 95.99 | 3.99 | |
| | (23851) | 16.00 on 1cs | | 79.99 | 3.33 | |
| | (23851) | 24.00 on 3cs | | 71.99 | 2.99 | |
| **SYRAH** | | | | | | |
| 9010969 | 2015 | 750ML | 12 | 135.99 | 11.33 | |
| | (2523) | 1.33 on 1bt | | | 10.00 | |
| | (23851) | 24.00 on 1cs | | 111.99 | 9.33 | |
| | (23851) | 32.00 on 3cs | | 103.99 | 8.66 | |
| | (23851) | 36.00 on 5cs | | 99.99 | 8.33 | |
| | (23851) | 40.00 on 8cs | | 95.99 | 7.99 | |
| **ZINFANDEL** | | | | | | |
| 9010968 | 2015 | 750ML | 12 | 135.99 | 11.33 | |
| | (2523) | 1.33 on 1bt | | | 10.00 | |
| | (23851) | 24.00 on 1cs | | 111.99 | 9.33 | |
| | (23851) | 32.00 on 3cs | | 103.99 | 8.66 | |
| | (23851) | 36.00 on 5cs | | 99.99 | 8.33 | |
| | (23851) | 40.00 on 8cs | | 95.99 | 7.99 | |
| **FRANCIS COPPOLA DIRECTOR'S CUT** | | | | | | |
| **CABERNET SAUVIGNON ALEXANDER VALLEY** | | | | | | |
| 9017839 | 2015 | 750ML | 12 | 231.99 | 19.33 | |
| | (7721) | 1.33 on 1bt | | | 18.00 | |
| | (23855) | 24.00 on 1cs | | 207.99 | 17.33 | |
| | (24553) | 52.00 on 3cs | | 179.99 | 14.99 | |
| | (23855) | 24.00 on 8cs | | 207.99 | 17.33 | |
| **CABERNET SAUVIGNON KING KONG MOVIE** | | | | | | |
| 9238189 | | 750ML | 12 | 199.99 | 16.66 | |
| | (23855) | 24.00 on 1cs | | 175.99 | 14.66 | |
| | (23855) | 40.00 on 3cs | | 159.99 | 13.33 | |
| **CHARDONNAY JAWS MOVIE** | | | | | | |
| 9238188 | | 750ML | 12 | 175.99 | 14.66 | |
| | (23855) | 24.00 on 1cs | | 151.99 | 12.66 | |
| | (23855) | 40.00 on 3cs | | 135.99 | 11.33 | |
| **CHARDONNAY RUSSIAN RIVER** | | | | | | |
| 9016925 | 2014 | 750ML | 12 | 175.99 | 14.66 | |
| | (7721) | 1.33 on 1bt | | | 13.33 | |
| | (23855) | 24.00 on 1cs | | 151.99 | 12.66 | |
| | (23855) | 32.00 on 8cs | | 143.99 | 11.99 | |
| **CINEMA (CAB/ZIN BLEND) ALEXANDER VALLEY** | | | | | | |
| 9236795 | 2013 | 750ML | 6 | 155.99 | 25.99 | |
| | (7721) | 1.33 on 1bt | | | 24.66 | |
| | (23855) | 16.00 on 1cs | | 139.99 | 23.33 | |
| **MERLOT WIZARD OF OZ MOVIE** | | | | | | |
| 9238190 | | 750ML | 12 | 199.99 | 16.66 | |
| | (23855) | 24.00 on 1cs | | 175.99 | 14.66 | |
| | (23855) | 40.00 on 3cs | | 159.99 | 13.33 | |
| **PINOT NOIR SONOMA COAST** | | | | | | |
| 9016926 | 2014 | 750ML | 12 | 207.99 | 17.33 | |
| | (7721) | 1.00 on 1bt | | | 16.33 | |
| | (23855) | 16.00 on 1cs | | 191.99 | 15.99 | |
| | (23855) | 24.00 on 8cs | | 183.99 | 15.33 | |
| **ZINFANDEL DRY CREEK VALLEY** | | | | | | |
| 9016927 | 2013 | 750ML | 12 | 207.99 | 17.33 | |
| | (7721) | 1.00 on 1bt | | | 16.33 | |
| | (23855) | 16.00 on 1cs | | 191.99 | 15.99 | |
| | (23855) | 24.00 on 8cs | | 183.99 | 15.33 | |
| **FRANCIS COPPOLA DIRECTOR'S** | | | | | | |
| **CABERNET SAUVIGNON SONOMA** | | | | | | |
| 9087520 | 2013 | 750ML | 12 | 175.99 | 14.66 | |
| | (7721) | 1.33 on 1bt | | | 13.33 | |
| | (23855) | 20.00 on 1cs | | 155.99 | 12.99 | |
| | (23855) | 24.00 on 3cs | | 151.99 | 12.66 | |
| | (23855) | 32.00 on 5cs | | 143.99 | 11.99 | |
| | (23855) | 40.00 on 8cs | | 135.99 | 11.33 | |
| **CHARDONNAY SONOMA** | | | | | | |
| 9087551 | 2014 | 750ML | 12 | 143.99 | 11.99 | |
| | (7721) | 0.67 on 1bt | | | 11.32 | |
| | (23855) | 16.00 on 1cs | | 127.99 | 10.66 | |
| | (23855) | 20.00 on 3cs | | 123.99 | 10.33 | |
| | (23855) | 24.00 on 5cs | | 119.99 | 9.99 | |
| | (23855) | 32.00 on 8cs | | 111.99 | 9.33 | |
| **MERLOT SONOMA** | | | | | | |
| 9087513 | 2014 | 750ML | 12 | 175.99 | 14.66 | |
| | (7721) | 1.33 on 1bt | | | 13.33 | |
| | (23855) | 20.00 on 1cs | | 155.99 | 12.99 | |
| | (23855) | 24.00 on 3cs | | 151.99 | 12.66 | |
| | (23855) | 32.00 on 5cs | | 143.99 | 11.99 | |
| | (23855) | 40.00 on 8cs | | 135.99 | 11.33 | |
| **PINOT NOIR SONOMA** | | | | | | |
| 9087552 | 2014 | 750ML | 12 | 175.99 | 14.66 | |
| | (7721) | 1.33 on 1bt | | | 13.33 | |
| | (23855) | 20.00 on 1cs | | 155.99 | 12.99 | |
| | (23855) | 24.00 on 3cs | | 151.99 | 12.66 | |
| | (23855) | 32.00 on 5cs | | 143.99 | 11.99 | |
| | (23855) | 40.00 on 8cs | | 135.99 | 11.33 | |

| Item# | Vt/Asst | Size | BPC | Case Price | TM Bot Price | LM Bot Comp |
|---|---|---|---|---|---|---|
| **ZINFANDEL SONOMA** | | | | | | |
| 9109912 | 2013 | 750ML | 12 | 175.99 | 14.66 | |
| | **(7721)** | **1.33 on 1bt** | | | **13.33** | |
| | **(23855)** | **20.00 on 1cs** | | **155.99** | **12.99** | |
| | **(23855)** | **24.00 on 3cs** | | **151.99** | **12.66** | |
| | **(23855)** | **32.00 on 5cs** | | **143.99** | **11.99** | |
| | **(23855)** | **40.00 on 8cs** | | **135.99** | **11.33** | |
| **FRANCIS COPPOLA PRESENTS** | | | | | | |
| **BIANCO CHARDONNAY** | | | | | | |
| 9113200 | | 750ML | 12 | 111.99 | 9.33 | |
| | **(7629)** | **0.67 on 1bt** | | | **8.66** | |
| | **(23855)** | **16.00 on 1cs** | | **95.99** | **7.99** | |
| | **(23855)** | **20.00 on 3cs** | | **91.99** | **7.66** | |
| | **(23855)** | **24.00 on 5cs** | | **87.99** | **7.33** | |
| | **(23855)** | **28.00 on 8cs** | | **83.99** | **6.99** | |
| **BIANCO PINOT GRIGIO** | | | | | | |
| 9192425 | KEG | 19.5L | 1 | 199.99 | 199.99 | |
| | **(16553)** | **35.00 on 1cs** | | **164.99** | **164.99** | |
| 9010972 | | 750ML | 12 | 111.99 | 9.33 | |
| | **(7629)** | **0.67 on 1bt** | | | **8.66** | |
| | **(23855)** | **16.00 on 1cs** | | **95.99** | **7.99** | |
| | **(23855)** | **20.00 on 3cs** | | **91.99** | **7.66** | |
| | **(23855)** | **24.00 on 5cs** | | **87.99** | **7.33** | |
| | **(23855)** | **28.00 on 8cs** | | **83.99** | **6.99** | |
| **BIANCO & ROSSO** | | | | | | |
| 9189870 | KEG | 19.5L | 1 | 199.99 | 199.99 | |
| | **(16553)** | **35.00 on 1cs** | | **164.99** | **164.99** | |
| 9010971 | | 750ML | 12 | 111.99 | 9.33 | |
| | **(7629)** | **0.67 on 1bt** | | | **8.66** | |
| | **(23855)** | **16.00 on 1cs** | | **95.99** | **7.99** | |
| | **(23855)** | **20.00 on 3cs** | | **91.99** | **7.66** | |
| | **(23855)** | **24.00 on 5cs** | | **87.99** | **7.33** | |
| | **(23855)** | **28.00 on 8cs** | | **83.99** | **6.99** | |
| **FRANCIS COPPOLA SOFIA** | | | | | | |
| **CHARDONNAY** | | | | | | |
| 9164706 | | 750ML | 12 | 143.99 | 11.99 | |
| | **(4884)** | **1.33 on 1bt** | | | **10.66** | |
| | **(23855)** | **20.00 on 1cs** | | **123.99** | **10.33** | |
| | **(23855)** | **24.00 on 3cs** | | **119.99** | **9.99** | |
| | **(23855)** | **32.00 on 5cs** | | **111.99** | **9.33** | |
| | **(23855)** | **36.00 on 8cs** | | **107.99** | **8.99** | |
| **RIESLING** | | | | | | |
| 9086396 | | 750ML | 12 | 143.99 | 11.99 | |
| | **(4884)** | **1.33 on 1bt** | | | **10.66** | |
| | **(23855)** | **20.00 on 1cs** | | **123.99** | **10.33** | |
| | **(23855)** | **24.00 on 3cs** | | **119.99** | **9.99** | |
| | **(23855)** | **32.00 on 5cs** | | **111.99** | **9.33** | |
| | **(23855)** | **36.00 on 8cs** | | **107.99** | **8.99** | |
| **ROSE** | | | | | | |
| 9056464 | | 750ML | 12 | 143.99 | 11.99 | |
| | **(4884)** | **1.33 on 1bt** | | | **10.66** | |
| | **(23855)** | **20.00 on 1cs** | | **123.99** | **10.33** | |
| | **(23855)** | **24.00 on 3cs** | | **119.99** | **9.99** | |
| | **(23855)** | **32.00 on 5cs** | | **111.99** | **9.33** | |
| | **(23855)** | **36.00 on 8cs** | | **107.99** | **8.99** | |
| **SOFIA RED** | | | | | | |
| 9188717 | | 750ML | 12 | 143.99 | 11.99 | |
| | **(4884)** | **1.33 on 1bt** | | | **10.66** | |
| | **(23855)** | **20.00 on 1cs** | | **123.99** | **10.33** | |
| | **(23855)** | **24.00 on 3cs** | | **119.99** | **9.99** | |
| | **(23855)** | **32.00 on 5cs** | | **111.99** | **9.33** | |
| | **(23855)** | **36.00 on 8cs** | | **107.99** | **8.99** | |
| **FRANCIS COPPOLA VOTRE SANTE** | | | | | | |
| **CHARDONNAY** | | | | | | |
| 9126355 | 2015 | 750ML | 12 | 135.99 | 11.33 | |
| | **(23855)** | **16.00 on 1cs** | | **119.99** | **9.99** | |
| | **(23855)** | **24.00 on 2cs** | | **111.99** | **9.33** | |
| | **(23855)** | **32.00 on 5cs** | | **103.99** | **8.66** | |
| | **(23855)** | **40.00 on 8cs** | | **95.99** | **7.99** | |
| **PINOT NOIR** | | | | | | |
| 9126229 | 2014 | 750ML | 12 | 135.99 | 11.33 | |
| | **(23855)** | **16.00 on 1cs** | | **119.99** | **9.99** | |
| | **(23855)** | **24.00 on 2cs** | | **111.99** | **9.33** | |
| | **(23855)** | **32.00 on 5cs** | | **103.99** | **8.66** | |
| | **(23855)** | **40.00 on 8cs** | | **95.99** | **7.99** | |
| **GLASS MOUNTAIN** | | | | | | |
| **CABERNET SAUVIGNON** | | | | | | |
| 9017213 | | 750ML | 12 | 79.99 | 6.66 | |
| | **(5555)** | **8.00 on 1cs** | | **71.99** | **5.99** | |
| | **(5555)** | **16.00 on 3cs** | | **63.99** | **5.33** | |
| **CHARDONNAY** | | | | | | |
| 9017212 | | 750ML | 12 | 79.99 | 6.66 | |
| | **(5555)** | **8.00 on 1cs** | | **71.99** | **5.99** | |
| | **(5555)** | **16.00 on 3cs** | | **63.99** | **5.33** | |
| **MERLOT** | | | | | | |
| 9017215 | | 750ML | 12 | 79.99 | 6.66 | |
| | **(5555)** | **8.00 on 1cs** | | **71.99** | **5.99** | |
| | **(5555)** | **16.00 on 3cs** | | **63.99** | **5.33** | |

| Item# | Vt/Asst | Size | BPC | Case Price | TM Bot Price | LM Bot Comp |
|---|---|---|---|---|---|---|
| **GOLDENEYE** | | | | | | |
| **PINOT NOIR ANDERSON VALLEY** | | | | | | |
| 9014715 | | 1.5L | 6 | 459.99 | 76.66 | |
| 9283629 | 2015 | 750ML | 6 | 267.99 | 44.66 | |
| | **(23394)** | **20.00 on 1cs** | | **247.99** | **41.33** | |
| | **(23394)** | **44.00 on 3cs** | | **223.99** | **37.33** | |
| | **(23395)** | **60.00 on 5cs** | | **207.99** | **34.66** | |
| | **(23395)** | **68.00 on 25cs** | | **199.99** | **33.33** | **12B34.66** |
| 9348542 | 2016 | 750ML | 6 | 267.99 | 44.66 | |
| 9018163 | | 375ML | 12 | 239.99 | 19.99 | |
| | **(19940)** | **16.00 on 2cs** | | **223.99** | **18.66** | |
| **PINOT NOIR ANDERSON TEN DEGREES** | | | | | | |
| 9326798 | 2015 | 750ML | 6 | 519.99 | 86.66 | |
| **PINOT NOIR GOWAN CREEK** | | | | | | |
| 9329377 | 2015 | 750ML | 6 | 359.99 | 59.99 | |
| **ROSE** | | | | | | |
| 9311521 | 2017 | 750ML | 12 | 269.99 | 22.49 | |
| | **(25016)** | **90.00 on 1cs** | | **179.99** | **14.99** | |
| **GREYSTONE CELLARS** | | | | | | |
| **CABERNET SAUVIGNON** | | | | | | |
| 9115052 | | 750ML | 12 | 96.00 | 8.00 | |
| | **(5555)** | **8.00 on 1cs** | | **88.00** | **7.33** | |
| | **(5555)** | **12.00 on 3cs** | | **84.00** | **7.00** | |
| **CHARDONNAY** | | | | | | |
| 9115051 | | 750ML | 12 | 96.00 | 8.00 | |
| | **(5555)** | **8.00 on 1cs** | | **88.00** | **7.33** | |
| | **(5555)** | **12.00 on 3cs** | | **84.00** | **7.00** | |
| **MERLOT** | | | | | | |
| 9115053 | | 750ML | 12 | 96.00 | 8.00 | |
| | **(5555)** | **8.00 on 1cs** | | **88.00** | **7.33** | |
| | **(5555)** | **12.00 on 3cs** | | **84.00** | **7.00** | |
| **PETITE SIRAH** | | | | | | |
| 9186600 | | 750ML | 12 | 96.00 | 8.00 | |
| | **(5555)** | **8.00 on 1cs** | | **88.00** | **7.33** | |
| | **(5555)** | **12.00 on 3cs** | | **84.00** | **7.00** | |
| **GRGICH HILLS** | | | | | | |
| **CABERNET SAUVIGNON** | | | | | | |
| 2011013 | | 3L | 1 | 219.99 | 219.99 | |
| 2011021 | | 1.5L | 6 | 639.99 | 106.66 | |
| 9264554 | 2014 | 750ML | 12 | 639.99 | 53.33 | |
| | **(19254)** | **3.33 on 1bt** | | | **50.00** | |
| | **(19254)** | **4.67 on 12bt** | | | **48.66** | |
| **CHARDONNAY** | | | | | | |
| 9287149 | 2014 | 750ML | 12 | 439.99 | 36.66 | |
| | **(19254)** | **3.33 on 1bt** | | | **33.33** | |
| | **(19254)** | **7.67 on 12bt** | | | **28.99** | |
| 9297657 | 2015 | 750ML | 12 | 439.99 | 36.66 | |
| | **(19254)** | **3.33 on 1bt** | | | **33.33** | |
| | **(19254)** | **7.67 on 12bt** | | | **28.99** | |
| 2011161 | | 375ML | 12 | 218.99 | 18.24 | |
| **CHARDONNAY 40TH ANNIVERSARY** | | | | | | |
| 9254150 | | 750ML | 12 | 463.99 | 38.66 | |
| **CHARDONNAY BLUE BERET** | | | | | | |
| 9304830 | | 750ML | 12 | 279.99 | 23.33 | |
| | **(25439)** | **40.00 on 1cs** | | **239.99** | **19.99** | |
| **FUME BLANC** | | | | | | |
| 9298221 | 2015 | 750ML | 12 | 303.99 | 25.33 | |
| | **(19254)** | **2.67 on 1bt** | | | **22.66** | |
| | **(19254)** | **4.00 on 12bt** | | | **21.33** | |
| 2011260 | | 375ML | 12 | 161.99 | 13.49 | |
| **MERLOT** | | | | | | |
| 9258686 | 2013 | 750ML | 12 | 439.99 | 36.66 | |
| | **(19254)** | **3.33 on 1bt** | | | **33.33** | |
| | **(19254)** | **7.67 on 12bt** | | | **28.99** | |
| 9297658 | 2014 | 750ML | 12 | 439.99 | 36.66 | |
| | **(19254)** | **3.33 on 1bt** | | | **33.33** | |
| | **(19254)** | **7.67 on 12bt** | | | **28.99** | |
| **VIOLETTA** | | | | | | |
| 9150285 | | 375ML | 6 | 383.99 | 63.99 | |
| **ZINFANDEL** | | | | | | |
| 9286613 | 2013 | 750ML | 12 | 359.99 | 29.99 | |
| | **(19254)** | **2.00 on 1bt** | | | **27.99** | |
| | **(19254)** | **4.00 on 12bt** | | | **25.99** | |
| **GUARACHI** | | | | | | |
| **CABERNET SAUVINGON** | | | | | | |
| 9261759 | 2014 | 750ML | 6 | 359.99 | 59.99 | |
| **CABERNET SAUVIGNON LAS PIEDRAS HERITAGE** | | | | | | |
| 9175737 | | 750ML | 6 | 999.99 | 166.66 | |
| **PINOT NOIR** | | | | | | |
| 9188740 | 2013 | 750ML | 6 | 267.99 | 44.66 | |
| **PINOT NOIR GAPS CROWN** | | | | | | |
| 9329519 | 2016 | 750ML | 6 | 329.99 | 54.99 | |
| **PINOT NOIR SUN CHASE** | | | | | | |
| 9329520 | 2016 | 750ML | 6 | 329.99 | 54.99 | |

| Item# | Vt/Asst | Size | BPC | Case Price | TM Bot Price | LM Bot Comp |
|---|---|---|---|---|---|---|
| **GUNDLACH BUNDSCHU** | | | | | | |
| **CABERNET SAUVIGNON** | | | | | | |
| 9245548 | 2014 | 750ML | 12 | 439.99 | 36.66 | |
| | **(20671)** | **0.67 on 12bt** | | | **35.99** | |
| | **(20640)** | **8.00 on 1cs** | | **431.99** | **35.99** | |
| | **(20640)** | **16.00 on 2cs** | | **423.99** | **35.33** | |
| 9240022 | 2013 | 750ML | 12 | 399.99 | 33.33 | |
| | **(20671)** | **3.33 on 12bt** | | | **30.00** | |
| | **(20640)** | **40.00 on 1cs** | | **359.99** | **29.99** | |
| | **(20640)** | **40.00 on 2cs** | | **359.99** | **29.99** | **33.33** |
| **CABERNET SAUVIGNON RESERVE** | | | | | | |
| 9006831 | | 750ML | 6 | 499.99 | 83.33 | |
| | **(20671)** | **3.33 on 12bt** | | | **80.00** | |
| | **(20640)** | **20.00 on 1cs** | | **479.99** | **79.99** | |
| **CHARDONNAY** | | | | | | |
| 9006835 | | 750ML | 12 | 239.99 | 19.99 | |
| | **(20671)** | **2.67 on 12bt** | | | **17.32** | |
| | **(20640)** | **32.00 on 1cs** | | **207.99** | **17.33** | |
| | **(20640)** | **40.00 on 2cs** | | **199.99** | **16.66** | |
| | **(24304)** | **60.00 on 3cs** | | **179.99** | **14.99** | |
| **GEWURTZRAMINER** | | | | | | |
| 9006837 | | 750ML | 12 | 191.99 | 15.99 | |
| | **(20671)** | **2.00 on 12bt** | | | **13.99** | |
| | **(20640)** | **24.00 on 1cs** | | **167.99** | **13.99** | |
| | **(20640)** | **32.00 on 2cs** | | **159.99** | **13.33** | |
| **MERLOT** | | | | | | |
| 9006832 | | 750ML | 12 | 303.99 | 25.33 | |
| | **(20671)** | **3.33 on 12bt** | | | **22.00** | |
| | **(20640)** | **40.00 on 1cs** | | **263.99** | **21.99** | |
| | **(20640)** | **48.00 on 2cs** | | **255.99** | **21.33** | |
| **MOUNTAIN CUVEE** | | | | | | |
| 9006818 | | 750ML | 12 | 159.99 | 13.33 | |
| | **(20671)** | **0.67 on 12bt** | | | **12.66** | |
| | **(20640)** | **8.00 on 1cs** | | **151.99** | **12.66** | |
| | **(20640)** | **16.00 on 2cs** | | **143.99** | **11.99** | |
| | **(24304)** | **24.00 on 3cs** | | **135.99** | **11.33** | |
| **PINOT NOIR SONOMA COUNTY** | | | | | | |
| 9006834 | 2015 | 750ML | 12 | 311.99 | 25.99 | |
| | **(20671)** | **3.33 on 12bt** | | | **22.66** | |
| | **(20640)** | **40.00 on 1cs** | | **271.99** | **22.66** | |
| | **(20640)** | **48.00 on 2cs** | | **263.99** | **21.99** | |
| **HESS SELECT** | | | | | | |
| (www.hesscollectoin.com) | | | | | | |
| **CABERNET SAUVIGNON** | | | | | | |
| 9061420 | | 750ML | 12 | 167.99 | 13.99 | |
| | **(19649)** | **16.00 on 1cs** | | **151.99** | **12.66** | |
| | **(19649)** | **24.00 on 3cs** | | **143.99** | **11.99** | |
| | **(19649)** | **32.00 on 5cs** | | **135.99** | **11.33** | |
| | **(19649)** | **40.00 on 8cs** | | **127.99** | **10.66** | |
| **CHARDONNAY MONTEREY** | | | | | | |
| 1192442 | | 750ML | 12 | 119.99 | 9.99 | |
| | **(19649)** | **8.00 on 1cs** | | **111.99** | **9.33** | |
| | **(19649)** | **16.00 on 3cs** | | **103.99** | **8.66** | |
| | **(19649)** | **20.00 on 5cs** | | **99.99** | **8.33** | |
| | **(19649)** | **24.00 on 8cs** | | **95.99** | **7.99** | |
| **MALBEC** | | | | | | |
| 9161014 | | 750ML | 12 | 167.99 | 13.99 | |
| | **(19649)** | **16.00 on 1cs** | | **151.99** | **12.66** | |
| | **(19649)** | **24.00 on 3cs** | | **143.99** | **11.99** | |
| | **(19649)** | **32.00 on 5cs** | | **135.99** | **11.33** | |
| | **(19649)** | **40.00 on 8cs** | | **127.99** | **10.66** | |
| **PINOT GRIS CALIFORNIA** | | | | | | |
| 9305273 | | 750ML | 12 | 119.99 | 9.99 | |
| | **(19649)** | **8.00 on 1cs** | | **111.99** | **9.33** | |
| | **(19649)** | **16.00 on 3cs** | | **103.99** | **8.66** | |
| | **(19649)** | **20.00 on 5cs** | | **99.99** | **8.33** | |
| | **(19649)** | **24.00 on 8cs** | | **95.99** | **7.99** | |
| **PINOT NOIR CENTRAL COAST** | | | | | | |
| 9155601 | | 750ML | 12 | 167.99 | 13.99 | |
| | **(19649)** | **16.00 on 1cs** | | **151.99** | **12.66** | |
| | **(19649)** | **24.00 on 3cs** | | **143.99** | **11.99** | |
| | **(19649)** | **32.00 on 5cs** | | **135.99** | **11.33** | |
| | **(19649)** | **40.00 on 8cs** | | **127.99** | **10.66** | |
| **SAUVIGNON BLANC NORTH COAST** | | | | | | |
| 9019320 | | 750ML | 12 | 119.99 | 9.99 | |
| | **(19649)** | **8.00 on 1cs** | | **111.99** | **9.33** | |
| | **(19649)** | **16.00 on 3cs** | | **103.99** | **8.66** | |
| | **(19649)** | **20.00 on 5cs** | | **99.99** | **8.33** | |
| | **(19649)** | **24.00 on 8cs** | | **95.99** | **7.99** | |
| **TREO BLEND** | | | | | | |
| 9155405 | | 750ML | 12 | 167.99 | 13.99 | |
| | **(19649)** | **16.00 on 1cs** | | **151.99** | **12.66** | |
| | **(19649)** | **24.00 on 3cs** | | **143.99** | **11.99** | |
| | **(19649)** | **32.00 on 5cs** | | **135.99** | **11.33** | |
| | **(19649)** | **40.00 on 8cs** | | **127.99** | **10.66** | |
| **HESS COLLECTION MT. VEEDER** | | | | | | |
| **19 BLOCK CUVEE** | | | | | | |
| 9153187 | | 375ML | 12 | 143.99 | 11.99 | |

| Item# | Vt/Asst | Size | BPC | Case Price | TM Bot Price | LM Bot Comp |
|---|---|---|---|---|---|---|
| **CABERNET SAUVIGNON** | | | | | | |
| 9323681 | 2014 | 750ML | 6 | 279.99 | 46.66 | |
| | (19649) | 20.00 on 1cs | | 259.99 | 43.33 | |
| | (19649) | 32.00 on 2cs | | 247.99 | 41.33 | |
| 9092107 | 2013 | 750ML | 6 | 271.99 | 45.33 | |
| | (19649) | 16.00 on 1cs | | 255.99 | 42.66 | |
| | (19649) | 32.00 on 3cs | | 239.99 | 39.99 | |
| **CHARDONNAY THE LIONESS NAPA VALLEY** | | | | | | |
| 9263822 | 2016 | 750ML | 6 | 259.99 | 43.33 | |
| | (19649) | 8.00 on 1cs | | 251.99 | 41.99 | |
| | (19649) | 20.00 on 2cs | | 239.99 | 39.99 | |
| **CHARDONNAY PANTHERA** | | | | | | |
| 9318522 | 2016 | 750ML | 6 | 179.99 | 29.99 | |
| | (19649) | 20.00 on 1cs | | 159.99 | 26.66 | |
| | (19649) | 40.00 on 2cs | | 139.99 | 23.33 | |
| **RED LION TAMER NAPA VALLEY** | | | | | | |
| 9344195 | | 750ML | 6 | 179.99 | 29.99 | |
| | (19649) | 8.00 on 1cs | | 171.99 | 28.66 | |
| | (19649) | 12.00 on 2cs | | 167.99 | 27.99 | |
| | (19649) | 20.00 on 3cs | | 159.99 | 26.66 | |
| **HESS VINEYARD DESIGNATES** | | | | | | |
| **CABERNET SAUVIGNON NAPA ALLOMI RANCH** | | | | | | |
| 9014129 | 2015 | 750ML | 12 | 320.00 | 26.66 | |
| | (19649) | 48.00 on 1cs | | 272.00 | 22.66 | |
| | (19649) | 64.00 on 2cs | | 256.00 | 21.33 | |
| | (19649) | 80.00 on 3cs | | 240.00 | 20.00 | 3/23.33 |
| 9028199 | | 375ML | 12 | 131.99 | 10.99 | |
| **CABERNET THE LION NAPA VALLEY** | | | | | | |
| 9263828 | 2014 | 750ML | 6 | 819.99 | 136.66 | |
| | (19649) | 40.00 on 1cs | | 779.99 | 129.99 | |
| **CHARDONNAY NAPA** | | | | | | |
| 9062254 | 2016 | 750ML | 12 | 199.99 | 16.66 | |
| | (19649) | 24.00 on 1cs | | 175.99 | 14.66 | |
| | (19649) | 32.00 on 2cs | | 167.99 | 13.99 | |
| | (19649) | 40.00 on 3cs | | 159.99 | 13.33 | |
| **CHARDONNAY THE LIONESS NAPA VALLEY** | | | | | | |
| 9263818 | | 750ML | 6 | 259.99 | 43.33 | |
| | (19649) | 20.00 on 1cs | | 239.99 | 39.99 | |
| **THE LION NAPA VALLEY** | | | | | | |
| 9238706 | | 750ML | 6 | 780.00 | 130.00 | |
| **RED LION TAMER NAPA VALLEY** | | | | | | |
| 9238421 | | 750ML | 12 | 359.99 | 29.99 | |
| | (19649) | 16.00 on 1cs | | 343.99 | 28.66 | |
| | (19649) | 24.00 on 2cs | | 335.99 | 27.99 | |
| | (19649) | 40.00 on 3cs | | 319.99 | 26.66 | |
| **HESS SHIRTAIL VINEYARD** | | | | | | |
| **CABERNET SAUVIGNON SHIRTAIL RANCHES** | | | | | | |
| 9189174 | 2015 | 750ML | 12 | 175.99 | 14.66 | |
| | (5188) | 20.00 on 1cs | | 155.99 | 12.99 | |
| | (5188) | 32.00 on 2cs | | 143.99 | 11.99 | |
| **CHARDONNAY SHIRTTAIL CREEK** | | | | | | |
| 9171222 | KEG | 19.5L | 1 | 227.99 | 227.99 | |
| **CHARDONNAY SHIRTAIL VINEYARD** | | | | | | |
| 9044617 | 2016 | 750ML | 12 | 108.00 | 9.00 | |
| | (5188) | 9.00 on 1cs | | 99.00 | 8.25 | |
| | (5188) | 15.00 on 2cs | | 93.00 | 7.75 | |
| **PINOT NOIR SHIRTTAIL CREEK** | | | | | | |
| 9271549 | 2016 | 750ML | 12 | 175.99 | 14.66 | |
| | (5188) | 20.00 on 1cs | | 155.99 | 12.99 | |
| | (5188) | 32.00 on 2cs | | 143.99 | 11.99 | |
| **ROSE SHIRTAIL RANCH** | | | | | | |
| 9251867 | | 750ML | 12 | 108.00 | 9.00 | |
| | (5188) | 9.00 on 1cs | | 99.00 | 8.25 | |
| | (5188) | 15.00 on 2cs | | 93.00 | 7.75 | |
| **SAUVIGNON BLANC SHIRTAIL RANCH** | | | | | | |
| 9251868 | | 750ML | 12 | 108.00 | 9.00 | |
| | (5188) | 9.00 on 1cs | | 99.00 | 8.25 | |
| | (5188) | 15.00 on 2cs | | 93.00 | 7.75 | |
| **ICONOCLAST** | | | | | | |
| **CABERNET SAUVIGNON STAGS LEAP DISTRICT** | | | | | | |
| 9141180 | | 750ML | 12 | 239.99 | 19.99 | |
| **CHARDONNAY RUSSIAN RIVER VALLEY** | | | | | | |
| 9141202 | | 750ML | 12 | 207.99 | 17.33 | |
| | (12329) | 32.00 on 1cs | | 175.99 | 14.66 | |
| **INGLENOOK** | | | | | | |
| (by Niebaum Coppola) | | | | | | |
| **CABERNET SAUVINGON** | | | | | | |
| 9285269 | | 750ML | 6 | 355.99 | 59.33 | |
| **CABERNET SAUVIGNON 1882** | | | | | | |
| 9188293 | 2012 | 750ML | 12 | 423.99 | 35.33 | |
| **CABERNET SAUVIGNON ESTATE CASK** | | | | | | |
| 9252196 | 2013 | 750ML | 6 | 355.99 | 59.33 | |
| | (19983) | 9.33 on 1bt | | | 50.00 | |
| | (19984) | 56.00 on 3cs | | 299.99 | 49.99 | |
| | (23325) | 56.00 on 3cs | | 299.99 | 49.99 | |
| **EDIZIONE PENNINO ZINFANDEL** | | | | | | |
| 9159985 | 2014 | 750ML | 6 | 239.99 | 39.99 | |
| | (23325) | 20.00 on 3cs | | 219.99 | 36.66 | |
| **RUBICON NAPA VALLEY** | | | | | | |
| 9267448 | 2013 | 750ML | 6 | 899.99 | 149.99 | |
| | (23325) | 120.00 on 1cs | | 779.99 | 129.99 | |
| | (23325) | 180.00 on 3cs | | 719.99 | 119.99 | |
| **IRON HORSE** | | | | | | |
| (www.ironhorsevineyards.com) | | | | | | |
| **CHARDONNAY ESTATE** | | | | | | |
| 1353143 | | 750ML | 12 | 235.99 | 19.66 | |
| | (13353) | 1.67 on 6bt | | | 17.99 | |
| **CHARDONNAY UNOAKED** | | | | | | |
| 9017972 | | 750ML | 12 | 199.99 | 16.66 | |
| | (13353) | 1.33 on 6bt | | | 15.33 | |
| **PINOT NOIR ESTATE** | | | | | | |
| 1352749 | | 750ML | 12 | 375.99 | 31.33 | |
| | (13353) | 3.33 on 6bt | | | 28.00 | |
| **J LOHR ESTATES** | | | | | | |
| **CABERNET SAUVIGNON SEVEN OAKS** | | | | | | |
| 9014353 | 2013 | 1.5L | FC | 159.99 | 26.66 | |
| | (1905) | 12.00 on 1cs | | 147.99 | 24.66 | |
| | (1905) | 20.00 on 3cs | | 139.99 | 23.33 | |
| | (1905) | 28.00 on 5cs | | 131.99 | 21.99 | |
| 9015005 | 2013 | 750ML | 12 | 159.99 | 13.33 | |
| | (1905) | 8.00 on 1cs | | 151.99 | 12.66 | |
| | (1905) | 16.00 on 3cs | | 143.99 | 11.99 | |
| | (1905) | 24.00 on 5cs | | 135.99 | 11.33 | |
| 9010640 | 2014 | 375ML | 12 | 87.99 | 7.33 | |
| | (1905) | 8.00 on 2cs | | 79.99 | 6.66 | |
| **CABERNET SAUVIGNON SIGNATURE PASO ROBLES** | | | | | | |
| 9276620 | 2014 | 750ML | 3 | 209.99 | 69.99 | |
| **CHARDONNAY RIVERSTONE** | | | | | | |
| 9014352 | 2014 | 1.5L | FC | 127.99 | 21.33 | |
| | (1905) | 12.00 on 1cs | | 115.99 | 19.33 | |
| | (1905) | 20.00 on 3cs | | 107.99 | 17.99 | |
| | (1905) | 28.00 on 5cs | | 99.99 | 16.66 | |
| 9015002 | 2014 | 750ML | 12 | 127.99 | 10.66 | |
| | (1905) | 8.00 on 1cs | | 119.99 | 9.99 | |
| | (1905) | 20.00 on 3cs | | 107.99 | 8.99 | |
| | (1905) | 28.00 on 5cs | | 99.99 | 8.33 | |
| 9015003 | 2013 | 375ML | 12 | 67.99 | 5.66 | |
| **MERLOT ESTATE** | | | | | | |
| 9015006 | 2013 | 750ML | 12 | 135.99 | 11.33 | |
| | (1905) | 8.00 on 1cs | | 127.99 | 10.66 | |
| | (1905) | 16.00 on 3cs | | 119.99 | 9.99 | |
| | (1905) | 24.00 on 5cs | | 111.99 | 9.33 | |
| 9027263 | | 375ML | 12 | 83.99 | 6.99 | |
| **PINOT NOIR FALCON'S PERCH** | | | | | | |
| 9193828 | | 19.5L | 1 | 259.99 | 259.99 | |
| 9116087 | 2014 | 750ML | 12 | 151.99 | 12.66 | |
| | (1905) | 8.00 on 1cs | | 143.99 | 11.99 | |
| | (1905) | 16.00 on 3cs | | 135.99 | 11.33 | |
| | (1905) | 24.00 on 5cs | | 127.99 | 10.66 | |
| **SAUVIGNON BLANC FLUME CROSSING** | | | | | | |
| 9193827 | 1/4K | 19.5L | 1 | 245.00 | 245.00 | |
| 9165355 | 2015 | 750ML | 12 | 119.99 | 9.99 | |
| | (1905) | 4.00 on 3cs | | 115.99 | 9.66 | |
| | (1905) | 8.00 on 5cs | | 111.99 | 9.33 | |
| **SYRAH SOUTH RIDGE** | | | | | | |
| 9010644 | 2013 | 750ML | 12 | 127.99 | 10.66 | |
| | (1905) | 8.00 on 1cs | | 119.99 | 9.99 | |
| | (1905) | 20.00 on 3cs | | 107.99 | 8.99 | |
| | (1905) | 28.00 on 5cs | | 99.99 | 8.33 | |
| **VALDIGUIE 'WILDFLOWER'** | | | | | | |
| 9010643 | 2014 | 750ML | 12 | 87.99 | 7.33 | |
| | (1905) | 8.00 on 1cs | | 79.99 | 6.66 | |
| | (1905) | 12.00 on 3cs | | 75.99 | 6.33 | |
| | (1905) | 16.00 on 5cs | | 71.99 | 5.99 | |
| **WHITE RIESLING BAY MIST** | | | | | | |
| 9010638 | 2015 | 750ML | 12 | 87.99 | 7.33 | |
| | (1905) | 8.00 on 1cs | | 79.99 | 6.66 | |
| | (1905) | 12.00 on 3cs | | 75.99 | 6.33 | |
| | (1905) | 16.00 on 5cs | | 71.99 | 5.99 | |
| **J LOHR VINEYARD SERIES** | | | | | | |
| **CABERNET SAUVIGNON CAROL'S VNYD** | | | | | | |
| 9010626 | 2012 | 750ML | 6 | 279.99 | 46.66 | |
| | (1219) | 28.00 on 1cs | | 251.99 | 41.99 | |
| **CABERNET SAUVIGNON HILLTOP VNYD** | | | | | | |
| 9087216 | 2013 | 750ML | 6 | 139.99 | 23.33 | |
| | (1219) | 20.00 on 1cs | | 119.99 | 19.99 | |
| 9010744 | 2000 | 375ML | 12 | 135.99 | 11.33 | |
| | (1219) | 8.00 on 1cs | | 127.99 | 10.66 | |
| **CABERNET SIGNATURE PASO ROBLES** | | | | | | |
| 9249712 | 2013 | 750ML | 6 | 419.99 | 69.99 | |
| **CHARDONNAY ARROYO VISTA** | | | | | | |
| 9087212 | 2016 | 750ML | 6 | 89.99 | 14.99 | |
| | (1219) | 6.00 on 1cs | | 83.99 | 13.99 | |
| **CHARDONNAY OCTOBER NIGHT** | | | | | | |
| 9087213 | 2012 | 750ML | 6 | 89.99 | 14.99 | |
| | (1219) | 6.00 on 1cs | | 83.99 | 13.99 | |
| **PETITE SIRAH TOWER ROAD** | | | | | | |
| 9087214 | 2013 | 750ML | 6 | 111.99 | 18.66 | |
| | (1219) | 8.00 on 1cs | | 103.99 | 17.33 | |
| | (1219) | 20.00 on 3cs | | 91.99 | 15.33 | |
| **PINOT NOIR FOG'S REACH** | | | | | | |
| 9087215 | 2013 | 750ML | 6 | 139.99 | 23.33 | |
| | (1219) | 20.00 on 1cs | | 119.99 | 19.99 | |
| **PINOT NOIR HIGHLANDS BENCH VNYD** | | | | | | |
| 9165421 | | 750ML | 6 | 151.99 | 25.33 | |
| | (1219) | 12.00 on 1cs | | 139.99 | 23.33 | |
| **SAUVIGNON BLANC CAROL'S VINEYARD** | | | | | | |
| 9087342 | 2014 | 750ML | 6 | 87.99 | 14.66 | |
| | (1219) | 12.00 on 1cs | | 75.99 | 12.66 | |
| **JAYSON** | | | | | | |
| **CABERNET SAUVIGNON** | | | | | | |
| 9321537 | 2016 | 750ML | 6 | 359.99 | 59.99 | |
| **CHARDONNAY** | | | | | | |
| 9281696 | 2015 | 750ML | 6 | 223.99 | 37.33 | |
| **PINOT NOIR** | | | | | | |
| 9251772 | 2014 | 750ML | 6 | 219.99 | 36.66 | |
| 9281694 | 2015 | 750ML | 6 | 223.99 | 37.33 | |
| 9343966 | 2016 | 750ML | 6 | 223.99 | 37.33 | |
| **RED** | | | | | | |
| 9281695 | 2015 | 750ML | 6 | 223.99 | 37.33 | |
| **SAUVIGNON BLANC** | | | | | | |
| 9343965 | 2017 | 750ML | 6 | 139.99 | 23.33 | |
| **MACPHAIL** | | | | | | |
| **PINOT NOIR MARDIKIAN ESTATE SONOMA COAST** | | | | | | |
| 9210305 | | 750ML | 6 | 359.99 | 59.99 | |
| | (7777) | 20.00 on 1cs | | 339.99 | 56.66 | |
| **PINOT NOIR SONOMA COAST** | | | | | | |
| 9128050 | 2012 | 750ML | 12 | 399.99 | 33.33 | |
| | (25892) | 10.00 on 1bt | | | 23.33 | |
| | (25892) | 13.33 on 6bt | | | 20.00 | |
| | (25892) | 14.67 on 12bt | | | 18.66 | |
| | (25892) | 16.67 on 24bt | | | 16.66 | |
| | (7777) | 80.00 on 1cs | | 319.99 | 26.66 | 1/26.67 |
| **PINOT NOIR THE FLYER** | | | | | | |
| 9171404 | | 750ML | 6 | 199.99 | 33.33 | |
| | (7777) | 28.00 on 1cs | | 171.99 | 28.66 | 43.33 |
| **MADRIGAL** | | | | | | |
| **CABERNET SAUVIGNON** | | | | | | |
| 9176269 | | 750ML | 12 | 399.99 | 33.33 | |
| | (18360) | 2.00 on 6bt | | | 31.33 | |
| | (13654) | 32.00 on 1cs | | 367.99 | 30.66 | |
| | (13654) | 56.00 on 2cs | | 343.99 | 28.66 | |
| | (22204) | 56.00 on 5cs | | 343.99 | 28.66 | |
| **PETITE SIRAH NAPA VALLEY** | | | | | | |
| 9176272 | | 750ML | 12 | 239.99 | 19.99 | |
| | (18360) | 0.67 on 6bt | | | 19.32 | |
| | (13654) | 40.00 on 1cs | | 199.99 | 16.66 | |
| | (22204) | 40.00 on 5cs | | 199.99 | 16.66 | |
| **SAUVIGNON BLANC** | | | | | | |
| 9176273 | | 750ML | 12 | 175.99 | 14.66 | |
| | (13654) | 16.00 on 1cs | | 159.99 | 13.33 | |
| | (13654) | 32.00 on 2cs | | 143.99 | 11.99 | |
| | (22204) | 32.00 on 5cs | | 143.99 | 11.99 | |
| **ZINFANDEL** | | | | | | |
| 9176274 | | 750ML | 12 | 239.99 | 19.99 | |
| | (18360) | 0.67 on 6bt | | | 19.32 | |
| | (13654) | 40.00 on 1cs | | 199.99 | 16.66 | |
| | (22204) | 40.00 on 5cs | | 199.99 | 16.66 | |
| **MAMMARELLA** | | | | | | |
| **PINOT GRIGIO** | | | | | | |
| 9333976 | | 750ML | 12 | 151.99 | 12.66 | |
| **RED BLEND** | | | | | | |
| 9333975 | | 750ML | 12 | 151.99 | 12.66 | |
| **MARKHAM** | | | | | | |
| **CABERNET SAUVIGNON** | | | | | | |
| 9017188 | 2014 | 750ML | 12 | 383.99 | 31.99 | |
| | (3105) | 2.00 on 1bt | | | 29.99 | |
| | (5555) | 48.00 on 3cs | | 335.99 | 27.99 | |
| **CHARDONNAY** | | | | | | |
| 9003371 | 2016 | 750ML | 12 | 167.99 | 13.99 | |
| | (3105) | 1.33 on 1bt | | | 12.66 | |
| | (5555) | 24.00 on 3cs | | 143.99 | 11.99 | |
| **MERLOT** | | | | | | |
| 9017189 | 2014 | 750ML | 12 | 223.99 | 18.66 | |
| | (5555) | 16.00 on 1cs | | 207.99 | 17.33 | |
| | (5555) | 56.00 on 3cs | | 167.99 | 13.99 | 3/15.33 |
| **RED BLEND 1879** | | | | | | |
| 9144835 | 2014 | 750ML | 12 | 223.99 | 18.66 | |
| | (3105) | 1.33 on 1bt | | | 17.33 | |
| | (5555) | 40.00 on 3cs | | 183.99 | 15.33 | |

| Item# | Vt/Asst | Size | BPC | Case Price | TM Bot Price | LM Bot Comp |
|---|---|---|---|---|---|---|
| **SAUVIGNON BLANC** | | | | | | |
| 9017187 | 2016 | 750ML | 12 | 151.99 | 12.66 | |
| | (3105) | 1.33 on 1bt | | | 11.33 | |
| | (5555) | 24.00 on 1cs | | 127.99 | 10.66 | |
| | (5555) | 32.00 on 3cs | | 119.99 | 9.99 | |
| **MAXVILLE** | | | | | | |
| **CABERNET FRANC** | | | | | | |
| 9240014 | | 750ML | 6 | 269.99 | 44.99 | |
| | (20352) | 3.00 on 1bt | | | 41.99 | |
| | (5555) | 30.00 on 1cs | | 239.99 | 39.99 | |
| | (5555) | 50.00 on 3cs | | 219.99 | 36.66 | |
| **CABERNET SAUVIGNON** | | | | | | |
| 9240011 | | 750ML | 6 | 269.99 | 44.99 | |
| | (20352) | 3.00 on 1bt | | | 41.99 | |
| | (5555) | 30.00 on 1cs | | 239.99 | 39.99 | |
| | (5555) | 50.00 on 3cs | | 219.99 | 36.66 | |
| **PETITE SIRAH** | | | | | | |
| 9240015 | | 750ML | 6 | 269.99 | 44.99 | |
| | (20352) | 3.00 on 1bt | | | 41.99 | |
| | (5555) | 30.00 on 1cs | | 239.99 | 39.99 | |
| | (5555) | 50.00 on 3cs | | 219.99 | 36.66 | |
| **SAUVIGNON BLANC** | | | | | | |
| 9240010 | | 750ML | 6 | 131.99 | 21.99 | |
| | (20352) | 2.00 on 1bt | | | 19.99 | |
| | (5555) | 20.00 on 1cs | | 111.99 | 18.66 | |
| | (5555) | 36.00 on 3cs | | 95.99 | 15.99 | |
| **MIGRATION** | | | | | | |
| **CHARDONNAY RUSSIAN RIVER** | | | | | | |
| 9115268 | 2015 | 750ML | 12 | 295.99 | 24.66 | |
| | (23394) | 24.00 on 1cs | | 271.99 | 22.66 | |
| | (23394) | 40.00 on 3cs | | 255.99 | 21.33 | |
| | (23395) | 56.00 on 5cs | | 239.99 | 19.99 | |
| | (23395) | 56.00 on 25cs | | 239.99 | 19.99 | 3/21.33 |
| 9189021 | 2013 | 375ML | 12 | 144.00 | 12.00 | |
| **NICKEL & NICKEL** | | | | | | |
| **CABERNET SAUVIGNON BRANDING IRON** | | | | | | |
| 9295500 | 2015 | 750ML | 6 | 519.99 | 86.66 | |
| | (24580) | 1.67 on 1bt | | | 84.99 | |
| | (17894) | 40.00 on 1cs | | 479.99 | 79.99 | |
| | (17894) | 70.00 on 2cs | | 449.99 | 74.99 | |
| 9338383 | 2016 | 750ML | 6 | 559.99 | 93.33 | |
| **CABERNET SAUVIGNON CC RANCH** | | | | | | |
| 9295501 | 2015 | 750ML | 6 | 519.99 | 86.66 | |
| | (24580) | 1.67 on 1bt | | | 84.99 | |
| | (17894) | 40.00 on 1cs | | 479.99 | 79.99 | |
| | (17894) | 70.00 on 2cs | | 449.99 | 74.99 | |
| 9338382 | 2016 | 750ML | 6 | 559.99 | 93.33 | |
| **CABERNET SAUVIGNON HAYNE VINEYARD** | | | | | | |
| 9295505 | 2015 | 750ML | 6 | 519.99 | 86.66 | |
| | (24580) | 11.67 on 1bt | | | 74.99 | |
| | (17894) | 40.00 on 1cs | | 479.99 | 79.99 | |
| | (17894) | 70.00 on 2cs | | 449.99 | 74.99 | |
| 9338381 | 2016 | 750ML | 6 | 559.99 | 93.33 | |
| **CABERNET SAUVIGNON JOHN C SULLENGER VINEYARD** | | | | | | |
| 9298657 | | 3L | 1 | 399.99 | 399.99 | |
| 9298658 | 2015 | 1.5L | FC | 559.99 | 186.66 | |
| 9295498 | 2015 | 750ML | 6 | 519.99 | 86.66 | |
| | (24580) | 1.67 on 1bt | | | 84.99 | |
| | (17894) | 40.00 on 1cs | | 479.99 | 79.99 | |
| | (17894) | 70.00 on 2cs | | 449.99 | 74.99 | |
| 9338309 | 2016 | 750ML | 6 | 559.99 | 93.33 | |
| **CABERNET SAUVIGNON QUARRY VNYD** | | | | | | |
| 9338386 | 2016 | 750ML | 6 | 559.99 | 93.33 | |
| **CABERNET SAUVIGNON QUICKSILVER** | | | | | | |
| 9295502 | 2015 | 750ML | 6 | 519.99 | 86.66 | |
| | (24580) | 1.67 on 1bt | | | 84.99 | |
| | (17894) | 40.00 on 1cs | | 479.99 | 79.99 | |
| | (17894) | 70.00 on 2cs | | 449.99 | 74.99 | |
| 9338385 | 2016 | 750ML | 6 | 559.99 | 93.33 | |
| **CABERNET SAUVIGNON ROCK CAIRN** | | | | | | |
| 9295503 | 2015 | 750ML | 6 | 519.99 | 86.66 | |
| | (24580) | 1.67 on 1bt | | | 84.99 | |
| | (17894) | 40.00 on 1cs | | 479.99 | 79.99 | |
| | (17894) | 70.00 on 2cs | | 449.99 | 74.99 | |
| 9338384 | 2016 | 750ML | 6 | 559.99 | 93.33 | |
| **CABERNET SAUVIGNON STATE RANCH** | | | | | | |
| 9295499 | 2015 | 750ML | 6 | 519.99 | 86.66 | |
| | (24580) | 1.67 on 1bt | | | 84.99 | |
| | (17894) | 40.00 on 1cs | | 479.99 | 79.99 | |
| | (17894) | 70.00 on 2cs | | 449.99 | 74.99 | |
| 9338310 | 2016 | 750ML | 6 | 559.99 | 93.33 | |
| **CABERNET SAUVIGNON SULLENGER** | | | | | | |
| 9253671 | 2014 | 750ML | 6 | 499.99 | 83.33 | |
| | (14426) | 3.33 on 1bt | | | 80.00 | |
| | (21446) | 50.00 on 1cs | | 449.99 | 74.99 | |
| **CABERNET SAUVIGNON TENCH** | | | | | | |
| 9253668 | 2014 | 750ML | 6 | 499.99 | 83.33 | |
| **CHARDONNAY HIGH LINE RUSSIAN RIVER** | | | | | | |
| 9257480 | 2015 | 750ML | 6 | 239.99 | 39.99 | |
| | (16989) | 6.67 on 3bt | | | 33.32 | |
| | (17894) | 60.00 on 1cs | | 179.99 | 29.99 | |
| | (17894) | 90.00 on 3cs | | 149.99 | 24.99 | |
| **CHARDONNAY MEDINA** | | | | | | |
| 9017960 | 2013 | 750ML | 6 | 239.99 | 39.99 | |
| **CHARDONNAY STILING RUSSIAN RIVER** | | | | | | |
| 9165044 | | 750ML | 6 | 239.99 | 39.99 | |
| | (16991) | 6.67 on 3bt | | | 33.32 | |
| | (17894) | 60.00 on 1cs | | 179.99 | 29.99 | |
| | (17894) | 90.00 on 3cs | | 149.99 | 24.99 | |
| **CHARDONNAY TRUCHARD VINEYARD** | | | | | | |
| 9017130 | 2014 | 750ML | 6 | 239.99 | 39.99 | |
| | (16991) | 6.67 on 3bt | | | 33.32 | |
| | (17894) | 60.00 on 1cs | | 179.99 | 29.99 | |
| | (17894) | 90.00 on 3cs | | 149.99 | 24.99 | |
| **MERLOT BEAR FLAT** | | | | | | |
| 9241307 | | 750ML | 6 | 269.99 | 44.99 | |
| | (17894) | 50.00 on 1cs | | 219.99 | 36.66 | |
| | (25982) | 110.00 on 1cs | | 159.99 | 26.66 | 1/36.67 |
| **MERLOT HARRIS VINEYARD** | | | | | | |
| 9017133 | 2013 | 750ML | 6 | 269.99 | 44.99 | |
| | (17894) | 50.00 on 1cs | | 219.99 | 36.66 | |
| **MERLOT SUSCOL** | | | | | | |
| 9040174 | 2012 | 750ML | 6 | 269.99 | 44.99 | |
| | (17894) | 50.00 on 1cs | | 219.99 | 36.66 | |
| **SYRAH DARIEN RUSSIAN RIVER VINEYARD** | | | | | | |
| 9060846 | 2012 | 750ML | 6 | 269.99 | 44.99 | |
| | (17894) | 50.00 on 1cs | | 219.99 | 36.66 | |
| **OPUS ONE WINERY** | | | | | | |
| (Subject to Availability) | | | | | | |
| **OPUS ONE** | | | | | | |
| 9328955 | 2013 | 6L | 1 | 2400.00 | 2400.00 | |
| 9328953 | 2013 | 3L | 1 | 1250.00 | 1250.00 | |
| 9260390 | 2012 | 3L | 1 | 1175.00 | 1175.00 | |
| 9328954 | 2013 | 1.5L | FC | 1725.00 | 575.00 | |
| 9328951 | 2015 | 750ML | 6 | 1350.00 | 225.00 | |
| 9260384 | 2014 | 750ML | 6 | 1320.00 | 220.00 | |
| 9328952 | 2015 | 375ML | 12 | 1380.00 | 115.00 | |
| 9260385 | 2014 | 375ML | 12 | 1260.00 | 105.00 | |
| **OVERTURE BY OPUS ONE** | | | | | | |
| 9181084 | | 750ML | 6 | 499.99 | 83.33 | |
| **PAHLMEYER** | | | | | | |
| **CHARDONNAY NAPA** | | | | | | |
| 9319180 | 2016 | 750ML | 6 | 359.99 | 59.99 | |
| **MERLOT** | | | | | | |
| 9281697 | 2015 | 750ML | 6 | 399.99 | 66.66 | |
| **RED** | | | | | | |
| 9281692 | 2014 | 750ML | 6 | 899.99 | 149.99 | |
| **PARADUXX** | | | | | | |
| **RED** | | | | | | |
| 9283630 | 2015 | 750ML | 12 | 439.99 | 36.66 | |
| | (23394) | 24.00 on 1cs | | 415.99 | 34.66 | |
| | (23394) | 40.00 on 3cs | | 399.99 | 33.33 | |
| | (23395) | 120.00 on 5cs | | 319.99 | 26.66 | |
| | (23395) | 144.00 on 25cs | | 295.99 | 24.66 | 12B26.66 |
| 9014711 | | 375ML | 12 | 215.96 | 17.99 | |
| | (23859) | 96.00 on 1cs | | 119.96 | 9.99 | |
| **PHARAOHMOANS** | | | | | | |
| **SYRAH** | | | | | | |
| 9152903 | | 750ML | 6 | 399.99 | 66.66 | |
| **QUILT** | | | | | | |
| **CABERNET SAUVIGNON NAPA VALLEY** | | | | | | |
| 9315588 | 2016 | 750ML | 12 | 499.99 | 41.66 | |
| | (19638) | 5.00 on 1bt | | | 36.66 | |
| | (4245) | 100.00 on 1cs | | 399.99 | 33.33 | |
| **CHARDONNAY NAPA VALLEY** | | | | | | |
| 9257109 | | 750ML | 6 | 159.99 | 26.66 | |
| | (19638) | 4.67 on 1bt | | | 21.99 | |
| | (4245) | 40.00 on 1cs | | 119.99 | 19.99 | |
| | (4245) | 48.00 on 2cs | | 111.99 | 18.66 | |
| **RABBLE** | | | | | | |
| **CABERNET SAUVIGNON** | | | | | | |
| 9252519 | | 750ML | 12 | 199.99 | 16.66 | |
| | (24939) | 16.00 on 1cs | | 183.99 | 15.33 | |
| | (24939) | 40.00 on 3cs | | 159.99 | 13.33 | |
| **CHARDONNAY** | | | | | | |
| 9252520 | | 750ML | 12 | 199.99 | 16.66 | |
| | (24939) | 16.00 on 1cs | | 183.99 | 15.33 | |
| | (24939) | 40.00 on 3cs | | 159.99 | 13.33 | |
| **MERLOT** | | | | | | |
| 9252551 | | 750ML | 12 | 199.99 | 16.66 | |
| | (24939) | 16.00 on 1cs | | 183.99 | 15.33 | |
| | (24939) | 40.00 on 3cs | | 159.99 | 13.33 | |
| **RED BLEND** | | | | | | |
| 9252553 | | 750ML | 12 | 151.99 | 12.66 | |
| | (24939) | 16.00 on 1cs | | 135.99 | 11.33 | |
| | (24939) | 24.00 on 3cs | | 127.99 | 10.66 | |
| **ROSE** | | | | | | |
| 9305264 | | 750ML | 12 | 127.99 | 10.66 | |
| **ZINFANDEL** | | | | | | |
| 9252552 | | 750ML | 12 | 199.99 | 16.66 | |
| | (24939) | 16.00 on 1cs | | 183.99 | 15.33 | |
| | (24939) | 40.00 on 3cs | | 159.99 | 13.33 | |
| **RODNEY STRONG** | | | | | | |
| **CABERNET SAUVIGNON ALEX CROWN** | | | | | | |
| 9262840 | 2014 | 750ML | 6 | 329.99 | 54.99 | |
| | (5326) | 18.00 on 1cs | | 311.99 | 51.99 | |
| | (5326) | 38.00 on 3cs | | 291.99 | 48.66 | |
| | (5326) | 50.00 on 10cs | | 279.99 | 46.66 | |
| 9324411 | 2015 | 750ML | 6 | 339.99 | 56.66 | |
| | (25571) | 3.33 on 6bt | | | 53.33 | |
| | (5326) | 40.00 on 1cs | | 299.99 | 49.99 | |
| | (5326) | 70.00 on 3cs | | 269.99 | 44.99 | |
| | (5326) | 80.00 on 8cs | | 259.99 | 43.33 | |
| **CABERNET SAUVIGNON ALEXANDER** | | | | | | |
| 9018337 | 2014 | 750ML | 12 | 223.99 | 18.66 | |
| | (5326) | 32.00 on 1cs | | 191.99 | 15.99 | |
| | (5326) | 40.00 on 3cs | | 183.99 | 15.33 | |
| | (5326) | 44.00 on 5cs | | 179.99 | 14.99 | |
| | (5326) | 48.00 on 8cs | | 175.99 | 14.66 | |
| **CABERNET SAUVIGNON BROTHERS RIDGE** | | | | | | |
| 9324412 | 2015 | 750ML | 6 | 339.99 | 56.66 | |
| | (25571) | 3.33 on 6bt | | | 53.33 | |
| | (5326) | 40.00 on 1cs | | 299.99 | 49.99 | |
| | (5326) | 70.00 on 3cs | | 269.99 | 44.99 | |
| | (5326) | 80.00 on 8cs | | 259.99 | 43.33 | |
| **CABERNET SAUVIGNON KNIGHTS VALLEY** | | | | | | |
| 9335811 | | 3L | 1 | 125.00 | 125.00 | |
| 9192719 | 2013 | 750ML | 12 | 287.99 | 23.99 | |
| | (5326) | 40.00 on 1cs | | 247.99 | 20.66 | |
| | (5326) | 64.00 on 3cs | | 223.99 | 18.66 | |
| **CABERNET SAUVIGNON ROCKAWAY** | | | | | | |
| 9324413 | 2015 | 750ML | 6 | 339.99 | 56.66 | |
| | (25571) | 3.33 on 6bt | | | 53.33 | |
| | (5326) | 40.00 on 1cs | | 299.99 | 49.99 | |
| | (5326) | 70.00 on 3cs | | 269.99 | 44.99 | |
| | (5326) | 80.00 on 8cs | | 259.99 | 43.33 | |
| **CABERNET SAUVIGNON SONOMA** | | | | | | |
| 9017292 | 2014 | 750ML | 12 | 183.99 | 15.33 | |
| | (5326) | 24.00 on 1cs | | 159.99 | 13.33 | |
| | (5326) | 32.00 on 3cs | | 151.99 | 12.66 | |
| | (5326) | 36.00 on 5cs | | 147.99 | 12.33 | |
| | (5326) | 40.00 on 8cs | | 143.99 | 11.99 | |
| **CABERNET SAUVIGNON RESERVE** | | | | | | |
| 9004269 | 2012 | 750ML | 6 | 227.99 | 37.99 | |
| | (5326) | 20.00 on 1cs | | 207.99 | 34.66 | |
| | (5326) | 36.00 on 3cs | | 191.99 | 31.99 | |
| **CHARDONNAY CHALK HILL** | | | | | | |
| 9004265 | 2015 | 750ML | 12 | 175.99 | 14.66 | |
| | (5326) | 24.00 on 1cs | | 151.99 | 12.66 | |
| | (22439) | 40.00 on 2cs | | 135.99 | 11.33 | |
| | (5326) | 32.00 on 3cs | | 143.99 | 11.99 | |
| | (5326) | 36.00 on 5cs | | 139.99 | 11.66 | |
| | (5326) | 40.00 on 8cs | | 135.99 | 11.33 | |
| **CHARDONNAY RESERVE** | | | | | | |
| 9017300 | 2014 | 750ML | 6 | 179.99 | 29.99 | |
| **CHARDONNAY SONOMA** | | | | | | |
| 9017294 | 2016 | 750ML | 12 | 143.99 | 11.99 | |
| | (5326) | 32.00 on 1cs | | 111.99 | 9.33 | |
| | (5326) | 40.00 on 3cs | | 103.99 | 8.66 | |
| | (22440) | 48.00 on 3cs | | 95.99 | 7.99 | |
| | (5326) | 44.00 on 5cs | | 99.99 | 8.33 | |
| | (5326) | 48.00 on 8cs | | 95.99 | 7.99 | |
| **CHARDONNAY SONOMA COAST** | | | | | | |
| 9196682 | 2015 | 750ML | 12 | 247.99 | 20.66 | |
| | (5326) | 48.00 on 1cs | | 199.99 | 16.66 | |
| | (5326) | 72.00 on 3cs | | 175.99 | 14.66 | |
| **GENTLEMANS PORT** | | | | | | |
| 9084596 | | 750ML | 6 | 131.99 | 21.99 | |
| **MERLOT SONOMA COUNTY** | | | | | | |
| 9017290 | 2013 | 750ML | 12 | 183.99 | 15.33 | |
| | (5326) | 24.00 on 1cs | | 159.99 | 13.33 | |
| | (5326) | 32.00 on 3cs | | 151.99 | 12.66 | |
| | (5326) | 36.00 on 5cs | | 147.99 | 12.33 | |
| | (5326) | 40.00 on 8cs | | 143.99 | 11.99 | |
| **PINOT NOIR BRIDGING THE GAP** | | | | | | |
| 9313954 | | 750ML | 12 | 1680.00 | 140.00 | |
| **PINOT NOIR RESERVE** | | | | | | |
| 9017299 | 2014 | 750ML | 6 | 219.99 | 36.66 | |

| Item# | Vt/Asst | Size | BPC | Case Price | TM Bot Price | LM Bot Comp |
|---|---|---|---|---|---|---|
| **PINOT NOIR RUSSIAN RIVER** | | | | | | |
| 9004270 | 2013 | 750ML | 12 | 199.99 | 16.66 | |
| | (5326) | 16.00 on 1cs | | 183.99 | 15.33 | |
| | (5326) | 24.00 on 3cs | | 175.99 | 14.66 | |
| | (5326) | 32.00 on 5cs | | 167.99 | 13.99 | |
| | (5326) | 40.00 on 8cs | | 159.99 | 13.33 | |
| **PINOT NOIR SONOMA COAST** | | | | | | |
| 9182923 | | 750ML | 12 | 247.99 | 20.66 | |
| | (5326) | 48.00 on 1cs | | 199.99 | 16.66 | |
| | (5326) | 72.00 on 3cs | | 175.99 | 14.66 | |
| **ROSE OF PINOT NOIR** | | | | | | |
| 9287480 | 2017 | 750ML | 12 | 175.99 | 14.66 | |
| | (5326) | 16.00 on 1cs | | 159.99 | 13.33 | |
| | (5326) | 24.00 on 3cs | | 151.99 | 12.66 | |
| **SAUVIGNON BLANC CHARLOTTE'S HOME** | | | | | | |
| 9017291 | 2016 | 750ML | 12 | 151.99 | 12.66 | |
| | (5326) | 24.00 on 1cs | | 127.99 | 10.66 | |
| | (5326) | 32.00 on 3cs | | 119.99 | 9.99 | |
| | (15127) | 56.00 on 3cs | | 95.99 | 7.99 | |
| | (5326) | 40.00 on 5cs | | 111.99 | 9.33 | |
| | (5326) | 56.00 on 8cs | | 95.99 | 7.99 | |
| **SYMMETRY** | | | | | | |
| 9004271 | 2014 | 750ML | 6 | 275.99 | 45.99 | |
| | (5326) | 28.00 on 1cs | | 247.99 | 41.33 | |
| | (5326) | 48.00 on 3cs | | 227.99 | 37.99 | |
| **UPSHOT RED** | | | | | | |
| 9268220 | | 750ML | 12 | 223.99 | 18.66 | |
| | (5326) | 32.00 on 1cs | | 191.99 | 15.99 | |
| | (5326) | 64.00 on 3cs | | 159.99 | 13.33 | |
| **ZINFANDEL KNOTTY VINES** | | | | | | |
| 9004260 | 2013 | 750ML | 12 | 199.99 | 16.66 | |
| | (5326) | 32.00 on 1cs | | 167.99 | 13.99 | |
| | (5326) | 32.00 on 3cs | | 167.99 | 13.99 | |
| | (5326) | 36.00 on 5cs | | 163.99 | 13.66 | |
| | (5326) | 40.00 on 8cs | | 159.99 | 13.33 | |
| **ROMBAUER** | | | | | | |
| **CABERNET SAUVIGNON DIAMOND SELECTION** | | | | | | |
| 9061318 | 2013 | 750ML | 6 | 399.99 | 66.66 | 48B59.99 |
| **CABERNET SAUVIGNON NAPA** | | | | | | |
| 9030474 | | 1.5L | FC | 479.99 | 79.99 | |
| 9238225 | 2014 | 750ML | 6 | 279.99 | 46.66 | 48B43.33 |
| **CHARDONNAY CARNEROS** | | | | | | |
| 9069708 | | 3L | 1 | 129.99 | 129.99 | |
| 9030476 | 2013 | 1.5L | 6 | 319.99 | 53.33 | |
| 9325470 | 2017 | 750ML | 12 | 335.99 | 27.99 | 48B26.66 |
| 9011453 | 2013 | 375ML | 12 | 159.99 | 13.33 | |
| **MERLOT NAPA** | | | | | | |
| 9271634 | 2015 | 750ML | 12 | 399.99 | 33.33 | |
| | (22547) | 2.00 on 12bt | | | 31.33 | |
| | (22547) | 3.33 on 48bt | | | 30.00 | |
| **SAUVIGNON BLANC NAPA** | | | | | | |
| 9210304 | | 750ML | 12 | 215.99 | 17.99 | |
| | (25817) | 16.00 on 1cs | | 199.99 | 16.66 | |
| **ZINFADEL ELDORADO** | | | | | | |
| 1433044 | 2015 | 750ML | 12 | 303.99 | 25.33 | 48B23.33 |
| **ROWEN** | | | | | | |
| **RED BLEND** | | | | | | |
| 9215816 | 2015 | 750ML | 6 | 227.99 | 37.99 | |
| 9284061 | 2014 | 750ML | 6 | 227.99 | 37.99 | |
| | (25501) | 4.67 on 3bt | | | 33.32 | |
| | (5326) | 36.00 on 1cs | | 191.99 | 31.99 | |
| | (5326) | 48.00 on 3cs | | 179.99 | 29.99 | |
| **RUTHERFORD HILL** | | | | | | |
| **CABERNET SAUVIGNON** | | | | | | |
| 9237674 | | 1.5L | FC | 359.99 | 59.99 | |
| 9003376 | 2012 | 750ML | 12 | 399.99 | 33.33 | |
| | (3108) | 3.33 on 1bt | | | 30.00 | |
| | (5555) | 56.00 on 3cs | | 343.99 | 28.66 | |
| **CHARDONNAY** | | | | | | |
| 9016955 | 2014 | 750ML | 12 | 199.99 | 16.66 | |
| | (3108) | 1.33 on 1bt | | | 15.33 | |
| | (5555) | 24.00 on 1cs | | 175.99 | 14.66 | |
| | (5555) | 40.00 on 3cs | | 159.99 | 13.33 | |
| **MERLOT** | | | | | | |
| 9010468 | 2014 | 750ML | 12 | 223.99 | 18.66 | |
| | (3108) | 1.33 on 1bt | | | 17.33 | |
| | (5555) | 24.00 on 1cs | | 199.99 | 16.66 | |
| 9003378 | 2014 | 375ML | 12 | 135.99 | 11.33 | |
| | (10198) | 16.00 on 1cs | | 119.99 | 9.99 | |
| **RED BLEND BARREL SELECT** | | | | | | |
| 9143790 | | 750ML | 12 | 263.99 | 21.99 | |
| | (6289) | 2.00 on 1bt | | | 19.99 | |
| | (5555) | 48.00 on 3cs | | 215.99 | 17.99 | |
| **SAINTSBURY** | | | | | | |
| **CHARDONNAY CARNEROS UNFILTERED** | | | | | | |
| 9058115 | 2015 | 750ML | 12 | 199.99 | 16.66 | |
| | (14662) | 20.00 on 2cs | | 179.99 | 14.99 | |
| **CHARDONNAY SANGIACOMO** | | | | | | |
| 9188250 | 2013 | 750ML | 6 | 179.99 | 29.99 | |
| **PINOT NOIR CARNEROS** | | | | | | |
| 9058123 | 2014 | 750ML | 12 | 279.99 | 23.33 | |
| | (14662) | 40.00 on 2cs | | 239.99 | 19.99 | |
| **PINOT NOIR SONOMA COAST** | | | | | | |
| 9243690 | | 750ML | 6 | 179.99 | 29.99 | |
| | (14662) | 8.00 on 1cs | | 171.99 | 28.66 | |
| | (23328) | 90.00 on 1cs | | 89.99 | 14.99 | |
| | (23328) | 90.00 on 3cs | | 89.99 | 14.99 | 1/26.67 |
| **PINOT NOIR STANLY RANCH** | | | | | | |
| 9058132 | 2013 | 750ML | 6 | 259.99 | 43.33 | |
| | (14662) | 28.00 on 1cs | | 231.99 | 38.66 | |
| **PINOT NOIR SUNDAWG VINEYARD** | | | | | | |
| 9188263 | 2013 | 750ML | 6 | 219.99 | 36.66 | |
| **SANFORD** | | | | | | |
| **CHARDONNAY SANTA RITA HILLS** | | | | | | |
| 9197215 | 2016 | 750ML | 6 | 119.99 | 19.99 | |
| | (5555) | 8.00 on 1cs | | 111.99 | 18.66 | |
| | (5555) | 16.00 on 3cs | | 103.99 | 17.33 | |
| **PINOT NOIR LA RINCONADA** | | | | | | |
| 9003389 | 2001 | 750ML | 6 | 299.99 | 49.99 | |
| | (5555) | 20.00 on 1cs | | 279.99 | 46.66 | |
| | (5555) | 40.00 on 2cs | | 259.99 | 43.33 | |
| **PINOT NOIR SANFORD & BENEDICT VINEYARD** | | | | | | |
| 9016413 | 2002 | 750ML | 6 | 299.99 | 49.99 | |
| | (5555) | 20.00 on 1cs | | 279.99 | 46.66 | |
| | (5555) | 40.00 on 2cs | | 259.99 | 43.33 | |
| **PINOT NOIR SANTA RITA HILLS** | | | | | | |
| 9196175 | 2014 | 1.5L | FC | 199.99 | 33.33 | |
| 9066274 | 2015 | 750ML | 6 | 185.99 | 30.99 | |
| | (14580) | 2.33 on 1bt | | | 28.66 | |
| | (5555) | 26.00 on 1cs | | 159.99 | 26.66 | |
| | (5555) | 38.00 on 3cs | | 147.99 | 24.66 | |
| **ROSE OF PINOT NOIR SANTA RITA HILLS** | | | | | | |
| 9292094 | 2017 | 750ML | 12 | 191.99 | 15.99 | |
| | (5555) | 32.00 on 1cs | | 159.99 | 13.33 | |
| **SBRAGIA FAMILY VINEYARDS** | | | | | | |
| **CABERNET SAUVIGNON ANDOLSEN DRY CREEK** | | | | | | |
| 9014477 | 2015 | 750ML | 12 | 327.99 | 27.33 | |
| | (13654) | 8.00 on 1cs | | 319.99 | 26.66 | |
| | (13654) | 24.00 on 2cs | | 303.99 | 25.33 | |
| | (22204) | 24.00 on 5cs | | 303.99 | 25.33 | |
| **CABERNET SAUVIGNON GODSPEED VINEYARD** | | | | | | |
| 9275690 | | 750ML | 6 | 379.99 | 63.33 | |
| | (13654) | 80.00 on 1cs | | 299.99 | 49.99 | |
| | (22204) | 80.00 on 5cs | | 299.99 | 49.99 | |
| **CABERNET SAUVIGNON MONTE ROSSO** | | | | | | |
| 9061001 | 2013 | 750ML | 6 | 239.99 | 39.99 | |
| | (13654) | 16.00 on 1cs | | 223.99 | 37.33 | |
| | (13654) | 20.00 on 2cs | | 219.99 | 36.66 | |
| | (22204) | 20.00 on 5cs | | 219.99 | 36.66 | |
| **CHARDONNAY HOME RANCH DRY CREEK** | | | | | | |
| 9014474 | 2016 | 750ML | 12 | 199.99 | 16.66 | |
| | (18359) | 1.33 on 1bt | | | 15.33 | |
| | (13654) | 40.00 on 1cs | | 159.99 | 13.33 | |
| | (13654) | 48.00 on 2cs | | 151.99 | 12.66 | |
| | (22204) | 48.00 on 5cs | | 151.99 | 12.66 | |
| **ZINFANDEL DRY CREEK GINOS VINEYARD** | | | | | | |
| 9003934 | | 750ML | 12 | 247.99 | 20.66 | |
| | (18359) | 3.33 on 1bt | | | 17.33 | |
| | (13654) | 24.00 on 1cs | | 223.99 | 18.66 | |
| | (13654) | 48.00 on 2cs | | 199.99 | 16.66 | |
| | (22204) | 48.00 on 5cs | | 199.99 | 16.66 | |
| **SEPTEMBER HILL** | | | | | | |
| **MERLOT** | | | | | | |
| 9291429 | | 750ML | 12 | 79.99 | 6.66 | |
| | (24752) | 16.00 on 1cs | | 63.99 | 5.33 | |
| | (24752) | 40.00 on 3cs | | 39.99 | 3.33 | |
| **SEVEN DAUGHTERS** | | | | | | |
| **CABERNET SAUVIGNON** | | | | | | |
| 9174359 | | 750ML | 12 | 119.99 | 9.99 | |
| | (5773) | 12.00 on 1cs | | 107.99 | 8.99 | |
| | (5773) | 24.00 on 3cs | | 95.99 | 7.99 | 3/6.67 |
| **CHARDONNAY** | | | | | | |
| 9173807 | | 750ML | 12 | 119.99 | 9.99 | |
| | (5773) | 12.00 on 1cs | | 107.99 | 8.99 | |
| | (5773) | 24.00 on 3cs | | 95.99 | 7.99 | 3/6.67 |
| **MOSCATO STELVIN SCREW CAP (ITALY)** | | | | | | |
| 9155573 | | 750ML | 12 | 119.99 | 9.99 | |
| | (5773) | 12.00 on 1cs | | 107.99 | 8.99 | |
| | (5773) | 32.00 on 3cs | | 87.99 | 7.33 | 3/6.67 |
| 9235865 | | 250ML | FC | 99.99 | 4.16 | |
| | (8638) | 16.00 on 1cs | | 83.99 | 3.49 | |
| | (5773) | 24.00 on 1cs | | 75.99 | 3.16 | |
| | (8638) | 24.00 on 3cs | | 75.99 | 3.16 | |
| | (5773) | 40.00 on 3cs | | 59.99 | 2.49 | 3/2.17 |
| **PINOT NOIR** | | | | | | |
| 9139171 | | 750ML | 12 | 119.99 | 9.99 | |
| | (5773) | 12.00 on 1cs | | 107.99 | 8.99 | |
| | (5773) | 24.00 on 3cs | | 95.99 | 7.99 | 3/6.67 |
| 9235866 | | 250ML | FC | 99.99 | 4.16 | |
| | (8638) | 16.00 on 1cs | | 83.99 | 3.49 | |
| | (5773) | 24.00 on 1cs | | 75.99 | 3.16 | |
| | (8638) | 24.00 on 3cs | | 75.99 | 3.16 | |
| | (5773) | 40.00 on 3cs | | 59.99 | 2.49 | 3/2.17 |
| **RED** | | | | | | |
| 9031867 | | 750ML | 12 | 119.99 | 9.99 | |
| | (5773) | 12.00 on 1cs | | 107.99 | 8.99 | |
| | (5773) | 24.00 on 3cs | | 95.99 | 7.99 | 3/6.67 |
| **SEVEN DAUGHTERS ROSE** | | | | | | |
| 9253434 | can | 250ML | FC | 99.99 | 4.16 | |
| | (8638) | 16.00 on 1cs | | 83.99 | 3.49 | |
| | (5773) | 24.00 on 1cs | | 75.99 | 3.16 | |
| | (8638) | 24.00 on 3cs | | 75.99 | 3.16 | |
| | (5773) | 40.00 on 3cs | | 59.99 | 2.49 | 3/2.17 |
| **WHITE** | | | | | | |
| 9021241 | | 750ML | 12 | 119.99 | 9.99 | |
| | (5773) | 12.00 on 1cs | | 107.99 | 8.99 | |
| | (5773) | 24.00 on 3cs | | 95.99 | 7.99 | 3/6.67 |
| **SILVERADO** | | | | | | |
| **CABERNET SAUVIGNON** | | | | | | |
| 9256386 | | 1.5L | FC | 449.99 | 74.99 | |
| 9022918 | 2014 | 750ML | 12 | 423.99 | 35.33 | |
| | (1365) | 64.00 on 1cs | | 359.99 | 29.99 | |
| | (1365) | 80.00 on 2cs | | 343.99 | 28.66 | |
| **CABERNET SAUVIGNON GEO** | | | | | | |
| 9193771 | 2012 | 750ML | 6 | 359.99 | 59.99 | |
| | (1365) | 30.00 on 1cs | | 329.99 | 54.99 | |
| **CABERNET SOLO STAGS LEAP DISTRICT** | | | | | | |
| 9095750 | 2011 | 750ML | 6 | 539.99 | 89.99 | |
| | (1365) | 30.00 on 1cs | | 509.99 | 84.99 | |
| **CHARDONNAY CARNEROS** | | | | | | |
| 1961143 | 2016 | 750ML | 6 | 151.99 | 25.33 | |
| | (1365) | 12.00 on 1cs | | 139.99 | 23.33 | |
| | (1365) | 20.00 on 2cs | | 131.99 | 21.99 | |
| **MERLOT MT GEORGE** | | | | | | |
| 9141589 | 2014 | 750ML | 12 | 343.99 | 28.66 | |
| | (1365) | 24.00 on 1cs | | 319.99 | 26.66 | |
| | (1365) | 48.00 on 2cs | | 295.99 | 24.66 | |
| **SANGIOVESE** | | | | | | |
| 1962547 | 2013 | 750ML | 12 | 279.99 | 23.33 | |
| | (1365) | 16.00 on 1cs | | 263.99 | 21.99 | |
| | (1365) | 24.00 on 2cs | | 255.99 | 21.33 | |
| **SAUVIGNON BLANC MILLER RANCH** | | | | | | |
| 1962745 | 2016 | 750ML | 12 | 199.99 | 16.66 | |
| | (1365) | 24.00 on 1cs | | 175.99 | 14.66 | |
| | (1365) | 40.00 on 2cs | | 159.99 | 13.33 | |
| **SONOMA VINEYARDS** | | | | | | |
| **CHARDONNAY** | | | | | | |
| 9042370 | | 750ML | 12 | 159.99 | 13.33 | |
| | (25941) | 24.00 on 5cs | | 135.99 | 11.33 | 13.33 |
| **STONE CELLARS CULINARY COLLECT** | | | | | | |
| **CABERNET SAUVIGNON** | | | | | | |
| 9102923 | | 750ML | FC | 71.99 | 5.99 | |
| | (12340) | 18.00 on 5cs | | 53.99 | 4.49 | |
| | (12340) | 33.00 on 25cs | | 38.99 | 3.24 | |
| **CHARDONNAY** | | | | | | |
| 9037241 | | 750ML | FC | 71.99 | 5.99 | |
| | (12340) | 18.00 on 5cs | | 53.99 | 4.49 | |
| | (12340) | 33.00 on 25cs | | 38.99 | 3.24 | |
| **MERLOT** | | | | | | |
| 9102911 | | 750ML | FC | 71.99 | 5.99 | |
| | (12340) | 18.00 on 5cs | | 53.99 | 4.49 | |
| | (12340) | 33.00 on 25cs | | 38.99 | 3.24 | |
| **PINOT GRIGIO** | | | | | | |
| 9044101 | | 750ML | FC | 71.99 | 5.99 | |
| | (12340) | 18.00 on 5cs | | 53.99 | 4.49 | |
| | (12340) | 33.00 on 25cs | | 38.99 | 3.24 | |
| **SURF SWIM** | | | | | | |
| **CHARDONNAY** | | | | | | |
| 9192170 | | 750ML | 12 | 95.99 | 7.99 | |
| | (10862) | 8.00 on 1cs | | 87.99 | 7.33 | |
| | (10862) | 16.00 on 3cs | | 79.99 | 6.66 | |
| 9257019 | CAN | 250ML | FC | 71.99 | 2.99 | |
| | (10862) | 4.00 on 1cs | | 67.99 | 2.83 | |
| | (10862) | 12.00 on 2cs | | 59.99 | 2.49 | |
| | (10862) | 16.00 on 3cs | | 55.99 | 2.33 | |
| **TENSHEN** | | | | | | |
| **RED RHONE BLEND** | | | | | | |
| 9182302 | | 750ML | 12 | 215.99 | 17.99 | |
| | (10862) | 8.00 on 1cs | | 207.99 | 17.33 | |
| | (10862) | 16.00 on 2cs | | 199.99 | 16.66 | |
| | (10862) | 32.00 on 3cs | | 183.99 | 15.33 | |

| Item# | Vt/Asst | Size | BPC | Case Price | TM Bot Price | LM Bot Comp |
|---|---|---|---|---|---|---|
| **ROSE RHONE BLEND** | | | | | | |
| 9252837 | | 750ML | 12 | 167.99 | 13.99 | |
| | (10862) | 88.00 on 1cs | | 79.99 | 6.66 | |
| | (10862) | 88.00 on 2cs | | 79.99 | 6.66 | |
| **WHITE RHONE BLEND** | | | | | | |
| 9189409 | | 750ML | 12 | 167.99 | 13.99 | |
| | (10862) | 8.00 on 1cs | | 159.99 | 13.33 | |
| | (10862) | 16.00 on 2cs | | 151.99 | 12.66 | |
| **TOOTH & NAIL** | | | | | | |
| **THE FIEND** | | | | | | |
| 9306499 | | 750ML | 12 | 275.99 | 22.99 | |
| | (24939) | 36.00 on 1cs | | 239.99 | 19.99 | |
| | (24939) | 76.00 on 3cs | | 199.99 | 16.66 | |
| **THE FRAGRANT STARE** | | | | | | |
| 9306511 | | 750ML | 12 | 239.99 | 19.99 | |
| | (24939) | 24.00 on 1cs | | 215.99 | 17.99 | |
| | (24939) | 40.00 on 3cs | | 199.99 | 16.66 | |
| **THE GLUTTON** | | | | | | |
| 9306500 | | 750ML | 12 | 275.99 | 22.99 | |
| **THE POSSESSOR CABERNET BLEND** | | | | | | |
| 9305390 | | 750ML | 12 | 275.99 | 22.99 | |
| | (24939) | 36.00 on 1cs | | 239.99 | 19.99 | |
| | (24939) | 76.00 on 3cs | | 199.99 | 16.66 | |
| **THE STAND** | | | | | | |
| 9306498 | | 750ML | 12 | 275.99 | 22.99 | |
| | (24939) | 36.00 on 1cs | | 239.99 | 19.99 | |
| | (24939) | 76.00 on 3cs | | 199.99 | 16.66 | |
| **VIVETTE** | | | | | | |
| **PINOT NOIR NORTH COAST** | | | | | | |
| 9267848 | | 750ML | 12 | 151.99 | 12.66 | |
| | (22681) | 8.00 on 1cs | | 143.99 | 11.99 | |
| **VIN PERDU** | | | | | | |
| **RED** | | | | | | |
| 9324593 | 2016 | 750ML | 6 | 342.00 | 57.00 | |
| **WAYFARER** | | | | | | |
| **CHARDONNAY SONOMA COAST** | | | | | | |
| 9343968 | 2016 | 750ML | 6 | 359.99 | 59.99 | |
| **PINOT NOIR MOTHER ROCK** | | | | | | |
| 9244541 | 2013 | 750ML | 6 | 479.99 | 79.99 | |
| **PINOT NOIR SONOMA COAST** | | | | | | |
| 9343967 | 2015 | 750ML | 6 | 399.99 | 66.66 | |
| ***California Sparkling*** | | | | | | |
| **FRANCIS COPPOLA SOFIA** | | | | | | |
| **BLANC DE BLANCS** | | | | | | |
| 9010974 | | 750ML | 12 | 167.99 | 13.99 | |
| | (23855) | 16.00 on 1cs | | 151.99 | 12.66 | |
| | (23855) | 24.00 on 3cs | | 143.99 | 11.99 | |
| | (23855) | 28.00 on 5cs | | 139.99 | 11.66 | |
| | (23855) | 36.00 on 8cs | | 131.99 | 10.99 | |
| 9017855 | | 187ML | FC | 87.99 | 3.66 | |
| | (23855) | 24.00 on 1cs | | 63.99 | 2.66 | |
| | (7722) | 28.00 on 3cs | | 59.99 | 2.49 | |
| | (23855) | 28.00 on 3cs | | 59.99 | 2.49 | |
| | (7722) | 28.00 on 5cs | | 59.99 | 2.49 | |
| **BRUT ROSE** | | | | | | |
| 9256831 | | 750ML | 12 | 167.99 | 13.99 | |
| | (23855) | 16.00 on 1cs | | 151.99 | 12.66 | |
| | (23855) | 24.00 on 3cs | | 143.99 | 11.99 | |
| | (23855) | 28.00 on 5cs | | 139.99 | 11.66 | |
| | (23855) | 36.00 on 8cs | | 131.99 | 10.99 | |
| 9256832 | CAN | 187ML | FC | 87.99 | 3.66 | |
| | (23855) | 24.00 on 1cs | | 63.99 | 2.66 | |
| | (23855) | 28.00 on 3cs | | 59.99 | 2.49 | |
| **IRON HORSE** | | | | | | |
| **BRUT** | | | | | | |
| 9004384 | | 750ML | 12 | 315.99 | 26.33 | |
| | (13353) | 1.67 on 6bt | | | 24.66 | |
| **BRUT X** | | | | | | |
| 9348409 | 2014 | 750ML | 12 | 479.99 | 39.99 | |
| **OCEAN CUVEE RESERVE** | | | | | | |
| 9119729 | | 750ML | 12 | 319.99 | 26.66 | |
| | (13353) | 1.33 on 6bt | | | 25.33 | |
| **RUSSIAN CUVEE** | | | | | | |
| 1351345 | | 750ML | 12 | 315.99 | 26.33 | |
| | (13353) | 1.67 on 6bt | | | 24.66 | |
| **WEDDING CUVEE** | | | | | | |
| 9015147 | | 750ML | 12 | 315.99 | 26.33 | |
| | (13353) | 1.67 on 6bt | | | 24.66 | |
| **STEORRA** | | | | | | |
| **BRUT** | | | | | | |
| 9220164 | | 750ML | 6 | 90.00 | 15.00 | |
| | (4245) | 10.00 on 1cs | | 80.00 | 13.33 | |
| | (4245) | 18.00 on 2cs | | 72.00 | 12.00 | |
| ***Maryland*** | | | | | | |
| **ELK RUN** | | | | | | |
| **ANNAPOLIS SUNSET** | | | | | | |
| 9068252 | | 750ML | 6 | 47.99 | 7.99 | |
| **CABERNET FRANC** | | | | | | |
| 9068217 | | 750ML | 6 | 103.99 | 17.33 | |
| **CABERNET SAUVIGNON** | | | | | | |
| 9068218 | | 750ML | 6 | 95.99 | 15.99 | |
| **CHARDONNAY** | | | | | | |
| 9068215 | | 750ML | 6 | 67.99 | 11.33 | |
| **GEWURZTRAMINER** | | | | | | |
| 9068220 | | 750ML | 6 | 87.99 | 14.66 | |
| **LORD BALTIMORE PORT** | | | | | | |
| 9017027 | | 375ML | 6 | 131.99 | 21.99 | |
| **MERLOT** | | | | | | |
| 9068219 | | 750ML | 6 | 103.99 | 17.33 | |
| **PINOT NOIR** | | | | | | |
| 9085662 | | 750ML | 6 | 95.99 | 15.99 | |
| **RED DOOR** | | | | | | |
| 9084742 | | 750ML | 6 | 75.99 | 12.66 | |
| **RIESLING** | | | | | | |
| 9068251 | | 750ML | 6 | 67.99 | 11.33 | |
| **SWEET KATHERINE DESSERT CABERNET** | | | | | | |
| 9068253 | | 500ML | 6 | 75.99 | 12.66 | |
| **VIN DE JUS GLACE** | | | | | | |
| 9017028 | | 375ML | 6 | 131.99 | 21.99 | |
| ***New Jersey*** | | | | | | |
| **RANIER** | | | | | | |
| **RED** | | | | | | |
| 2683027 | | 1.5L | FC | 43.99 | 7.33 | |
| **TOMASELLO** | | | | | | |
| **BLACKBERRY** | | | | | | |
| 2682045 | | 500ML | 6 | 43.99 | 7.33 | |
| | (23627) | 4.00 on 1cs | | 39.99 | 6.66 | |
| **BLACKBERRY MOSCATO** | | | | | | |
| 9324643 | | 750ML | 12 | 87.99 | 7.33 | |
| | (23627) | 8.00 on 1cs | | 79.99 | 6.66 | |
| **BLUEBERRY** | | | | | | |
| 2682243 | | 500ML | 6 | 43.99 | 7.33 | |
| | (23627) | 4.00 on 1cs | | 39.99 | 6.66 | |
| **BLUEBERRY MOSCATO** | | | | | | |
| 9168115 | | 750ML | 12 | 87.99 | 7.33 | |
| | (23627) | 8.00 on 1cs | | 79.99 | 6.66 | |
| **BLUEBERRY/CRANBERRY/RASPBERRY COMBO** | | | | | | |
| 9245441 | | 750ML | 12 | 87.99 | 7.33 | |
| | (23627) | 8.00 on 1cs | | 79.99 | 6.66 | |
| **BROOMSTICK BREW** | | | | | | |
| 9151506 | | 750ML | 12 | 87.99 | 7.33 | |
| | (23627) | 8.00 on 1cs | | 79.99 | 6.66 | |
| **CHERRY** | | | | | | |
| 2682441 | | 500ML | 6 | 43.99 | 7.33 | |
| | (23627) | 4.00 on 1cs | | 39.99 | 6.66 | |
| **CHERRY MOSCATO** | | | | | | |
| 9190833 | | 750ML | 12 | 87.99 | 7.33 | |
| | (23627) | 8.00 on 1cs | | 79.99 | 6.66 | |
| **CRANBERRY** | | | | | | |
| 2682649 | | 500ML | 6 | 43.99 | 7.33 | |
| | (23627) | 4.00 on 1cs | | 39.99 | 6.66 | |
| **CRANBERRY MOSCATO** | | | | | | |
| 9174480 | | 750ML | 12 | 87.99 | 7.33 | |
| | (23627) | 8.00 on 1cs | | 79.99 | 6.66 | |
| **HUCKLEBERRY MOSCATO** | | | | | | |
| 9346395 | | 750ML | 12 | 87.99 | 7.33 | |
| **POMEGRANATE** | | | | | | |
| 9059434 | | 500ML | 6 | 43.99 | 7.33 | |
| | (23627) | 4.00 on 1cs | | 39.99 | 6.66 | |
| **RANIER RED** | | | | | | |
| 9071044 | | 750ML | 12 | 79.99 | 6.66 | |
| | (23627) | 8.00 on 1cs | | 71.99 | 5.99 | |
| **RED RASPBERRY** | | | | | | |
| 2682847 | | 500ML | 6 | 43.99 | 7.33 | |
| | (23627) | 4.00 on 1cs | | 39.99 | 6.66 | |
| **RED RASPBERRY MOSCATO** | | | | | | |
| 9168116 | | 750ML | 12 | 87.99 | 7.33 | |
| | (23627) | 8.00 on 1cs | | 79.99 | 6.66 | |
| **SHORE HOUSE RED** | | | | | | |
| 9275540 | | 750ML | 12 | 87.99 | 7.33 | |
| | (23627) | 8.00 on 1cs | | 79.99 | 6.66 | |
| | (23627) | 16.00 on 2cs | | 71.99 | 5.99 | |
| **SHORE HOUSE ROSE** | | | | | | |
| 9279612 | | 750ML | 12 | 87.99 | 7.33 | |
| | (23627) | 8.00 on 1cs | | 79.99 | 6.66 | |
| | (23627) | 16.00 on 2cs | | 71.99 | 5.99 | |
| **SHORE HOUSE WHITE** | | | | | | |
| 9279611 | | 750ML | 12 | 87.99 | 7.33 | |
| | (23627) | 8.00 on 1cs | | 79.99 | 6.66 | |
| | (23627) | 16.00 on 2cs | | 71.99 | 5.99 | |
| **VIDAL BLANC ICE WINE ATLANTIC COUNTY** | | | | | | |
| 9069479 | | 375ML | 6 | 87.99 | 14.66 | |
| | (23627) | 8.00 on 1cs | | 79.99 | 13.33 | |
| ***North Carolina*** | | | | | | |
| **DUPLIN CELLARS** | | | | | | |
| (www.duplinwinery.com) | | | | | | |
| **BLACK RIVER RED** | | | | | | |
| 9058288 | | 750ML | 12 | 71.99 | 5.99 | |
| **BRICES CREEK** | | | | | | |
| 9058289 | | 750ML | 12 | 71.99 | 5.99 | |
| **CAROLINA RED** | | | | | | |
| 9021117 | | 750ML | 12 | 71.99 | 5.99 | |
| **COOL** | | | | | | |
| 9144396 | | 750ML | 12 | 71.99 | 5.99 | |
| **EASY** | | | | | | |
| 9144395 | | 750ML | 12 | 71.99 | 5.99 | |
| **HATTERAS RED** | | | | | | |
| 9021120 | | 750ML | 12 | 71.99 | 5.99 | |
| **MAGNOLIA** | | | | | | |
| 9021118 | | 750ML | 12 | 71.99 | 5.99 | |
| **NAUGHTY & NICE WHITE** | | | | | | |
| 9121230 | | 750ML | 12 | 79.99 | 6.66 | |
| **RED SANGRIA** | | | | | | |
| 9189690 | | 750ML | 12 | 71.99 | 5.99 | |
| **WHITE SANGRIA** | | | | | | |
| 9189689 | | 750ML | 12 | 71.99 | 5.99 | |
| **SCUPPERNONG** | | | | | | |
| 9058629 | | 750ML | 12 | 71.99 | 5.99 | |
| **SCUPPERNONG BLUSH** | | | | | | |
| 9021113 | | 750ML | 12 | 71.99 | 5.99 | |
| **SWEET** | | | | | | |
| 9144397 | | 750ML | 12 | 71.99 | 5.99 | |
| ***Oregon*** | | | | | | |
| **ELOUAN** | | | | | | |
| **CHARDONNAY** | | | | | | |
| 9320321 | 2016 | 750ML | 12 | 223.99 | 18.66 | |
| | (16080) | 2.00 on 1bt | | | 16.66 | |
| | (4245) | 48.00 on 1cs | | 175.99 | 14.66 | |
| | (4245) | 56.00 on 2cs | | 167.99 | 13.99 | |
| | (4245) | 64.00 on 3cs | | 159.99 | 13.33 | |
| **PINOT NOIR** | | | | | | |
| 9196495 | | 1.5L | 6 | 239.99 | 39.99 | |
| | (25886) | 39.17 on 1bt | | | 0.82 | 39.99 |
| 9281157 | 2016 | 750ML | 6 | 111.99 | 18.66 | |
| **PINOT NOIR RESERVE** | | | | | | |
| 9237833 | 2015 | 750ML | 6 | 209.99 | 34.99 | |
| **PINOT NOIR RESERVE KLAMATHS KETTLE** | | | | | | |
| 9286147 | 2016 | 750ML | 6 | 209.99 | 34.99 | |
| **PINOT NOIR RESERVE MISSOULAN WASH** | | | | | | |
| 9291994 | 2016 | 750ML | 6 | 209.99 | 34.99 | |
| | (19637) | 3.00 on 1bt | | | 31.99 | |
| | (4245) | 30.00 on 1cs | | 179.99 | 29.99 | |
| | (4245) | 42.00 on 2cs | | 167.99 | 27.99 | |
| **ROSE** | | | | | | |
| 9197781 | | 750ML | 12 | 179.99 | 14.99 | |
| | (18787) | 1.67 on 1bt | | | 13.32 | |
| | (4245) | 36.00 on 1cs | | 143.99 | 11.99 | |
| | (4245) | 48.00 on 2cs | | 131.99 | 10.99 | |
| **GOTHIC** | | | | | | |
| **CHARDONNAY OPHELIA** | | | | | | |
| 9255622 | | 750ML | 12 | 199.99 | 16.66 | |
| **PINOT NOIR MAELSTROM** | | | | | | |
| 9297281 | | 750ML | 12 | 359.99 | 29.99 | |
| 9256602 | 2012 | 750ML | 12 | 359.99 | 29.99 | |
| **PINOT NOIR NEVERMORE** | | | | | | |
| 9187075 | | 750ML | 12 | 199.99 | 16.66 | |
| | (21656) | 16.00 on 3cs | | 183.99 | 15.33 | |
| **PANTHER CREEK** | | | | | | |
| **PINOT GRIS** | | | | | | |
| 9149574 | | 750ML | 12 | 175.99 | 14.66 | |
| | (13654) | 8.00 on 1cs | | 167.99 | 13.99 | |
| | (13654) | 24.00 on 2cs | | 151.99 | 12.66 | |
| | (22204) | 24.00 on 5cs | | 151.99 | 12.66 | |
| **PINOT NOIR FOX BLOCK** | | | | | | |
| 9261465 | | 750ML | 12 | 239.99 | 19.99 | |
| | (13654) | 8.00 on 1cs | | 231.99 | 19.33 | |
| | (13654) | 16.00 on 3cs | | 223.99 | 18.66 | |
| | (22204) | 24.00 on 5cs | | 215.99 | 17.99 | |
| **PINOT NOIR WINEMAKER CUVEE** | | | | | | |
| 9149577 | | 750ML | 12 | 263.99 | 21.99 | |
| | (13654) | 24.00 on 1cs | | 239.99 | 19.99 | |
| | (13654) | 40.00 on 2cs | | 223.99 | 18.66 | |
| | (22204) | 40.00 on 5cs | | 223.99 | 18.66 | |
| **SOKOL BLOSSER** | | | | | | |
| **CHARDONNAY DUNDEE HILLS** | | | | | | |
| 9260682 | | 750ML | 12 | 239.99 | 19.99 | |
| **CHARDONNAY EVOLUTION** | | | | | | |
| 9336579 | 2017 | 750ML | 12 | 135.99 | 11.33 | |
| | (16935) | 8.00 on 1cs | | 127.99 | 10.66 | |
| | (16935) | 16.00 on 2cs | | 119.99 | 9.99 | |

| Item# | Vt/Asst | Size | BPC | Case Price | TM Bot Price | LM Bot Comp |
|---|---|---|---|---|---|---|
| **EVOLUTION** | | | | | | |
| 9003408 | | 750ML | 12 | 151.99 | 12.66 | |
| | (16935) | 16.00 on 1cs | | 135.99 | 11.33 | |
| | (16935) | 32.00 on 2cs | | 119.99 | 9.99 | |
| **EVOLUTION RED** | | | | | | |
| 9142976 | | 750ML | 12 | 151.99 | 12.66 | |
| | (16935) | 16.00 on 1cs | | 135.99 | 11.33 | |
| | (16935) | 32.00 on 2cs | | 119.99 | 9.99 | |
| **EVOLUTION RIESLING** | | | | | | |
| 9266123 | | 750ML | 12 | 119.99 | 9.99 | |
| | (16935) | 8.00 on 1cs | | 111.99 | 9.33 | |
| | (16935) | 16.00 on 2cs | | 103.99 | 8.66 | |
| **PINOT GRIS** | | | | | | |
| 9016956 | 2016 | 750ML | 12 | 175.99 | 14.66 | |
| | (16935) | 24.00 on 1cs | | 151.99 | 12.66 | |
| | (16935) | 32.00 on 2cs | | 143.99 | 11.99 | |
| **PINOT NOIR DUNDEE HILLS** | | | | | | |
| 9210847 | 2013 | 750ML | 12 | 227.99 | 18.99 | |
| 9017010 | 2014 | 750ML | 12 | 359.99 | 29.99 | |
| | (16935) | 32.00 on 1cs | | 327.99 | 27.33 | |
| | (16935) | 40.00 on 2cs | | 319.99 | 26.66 | |
| **ROSE OF PINOT NOIR DUNDEE HILLS** | | | | | | |
| 9292543 | 2017 | 750ML | 12 | 175.99 | 14.66 | |
| | (16935) | 24.00 on 1cs | | 151.99 | 12.66 | |
| | (16935) | 32.00 on 2cs | | 143.99 | 11.99 | |
| **WILLAMETTE VALLEY VINEYARDS** | | | | | | |
| **CHARDONNAY DIJON** | | | | | | |
| 9013023 | | 750ML | 12 | 175.99 | 14.66 | |
| | (12530) | 8.00 on 3cs | | 167.99 | 13.99 | |
| | (14707) | 8.00 on 8cs | | 167.99 | 13.99 | |
| **PINOT GRIS** | | | | | | |
| 1594449 | 2014 | 750ML | 12 | 159.99 | 13.33 | |
| | (12530) | 8.00 on 1cs | | 151.99 | 12.66 | |
| | (12530) | 16.00 on 3cs | | 143.99 | 11.99 | |
| | (14707) | 24.00 on 5cs | | 135.99 | 11.33 | |
| **PINOT NOIR ESTATE** | | | | | | |
| 1591643 | 2014 | 750ML | 12 | 271.99 | 22.66 | |
| | (12530) | 16.00 on 1cs | | 255.99 | 21.33 | |
| | (12530) | 24.00 on 3cs | | 247.99 | 20.66 | |
| | (12530) | 32.00 on 5cs | | 239.99 | 19.99 | |
| **PINOT NOIR FOUNDERS RESERVE** | | | | | | |
| 9039771 | 2014 | 750ML | 12 | 207.99 | 17.33 | |
| | (12530) | 8.00 on 1cs | | 199.99 | 16.66 | |
| **PINOT NOIR WHOLE CLUSTER** | | | | | | |
| 9011639 | 2016 | 750ML | 12 | 199.99 | 16.66 | |
| | (12530) | 8.00 on 1cs | | 191.99 | 15.99 | |
| | (12530) | 16.00 on 3cs | | 183.99 | 15.33 | |
| | (14707) | 32.00 on 5cs | | 167.99 | 13.99 | |
| | (20184) | 44.00 on 10cs | | 155.99 | 12.99 | |
| **RIESLING** | | | | | | |
| 1594548 | 2016 | 750ML | 12 | 135.99 | 11.33 | |
| | (12530) | 8.00 on 1cs | | 127.99 | 10.66 | |
| | (12530) | 16.00 on 3cs | | 119.99 | 9.99 | |
| | (14707) | 24.00 on 5cs | | 111.99 | 9.33 | |
| **ROSE OF PINOT NOIR WHOLE CLUSTER** | | | | | | |
| 9292410 | 2017 | 750ML | 12 | 167.99 | 13.99 | |
| | (12530) | 8.00 on 1cs | | 159.99 | 13.33 | |
| | (12530) | 16.00 on 3cs | | 151.99 | 12.66 | |
| | (14707) | 24.00 on 5cs | | 143.99 | 11.99 | |
| ***Oregon Sparkling*** | | | | | | |
| **SOKOL BLOSSER** | | | | | | |
| **EVOLUTION SPARKLING** | | | | | | |
| 9170091 | | 750ML | 12 | 175.99 | 14.66 | |
| | (16935) | 24.00 on 1cs | | 151.99 | 12.66 | |
| | (16935) | 32.00 on 2cs | | 143.99 | 11.99 | |
| ***Washington*** | | | | | | |
| **CANVASBACK** | | | | | | |
| **CABERNET SAUVIGNON RED MOUNTAIN** | | | | | | |
| 9312049 | 2015 | 750ML | 12 | 359.99 | 29.99 | |
| | (23394) | 24.00 on 1cs | | 335.99 | 27.99 | |
| | (23394) | 48.00 on 3cs | | 311.99 | 25.99 | |
| | (23395) | 64.00 on 5cs | | 295.99 | 24.66 | |
| **DELILLE CELLARS** | | | | | | |
| **CHALEUR ESTATE BLANC** | | | | | | |
| 9178227 | | 750ML | 12 | 335.99 | 27.99 | |
| | (13654) | 16.00 on 1cs | | 319.99 | 26.66 | |
| | (13654) | 40.00 on 2cs | | 295.99 | 24.66 | |
| | (22204) | 40.00 on 5cs | | 295.99 | 24.66 | |
| **D2** | | | | | | |
| 9178226 | | 750ML | 12 | 399.99 | 33.33 | |
| | (13654) | 100.00 on 1cs | | 299.99 | 24.99 | |
| | (22204) | 100.00 on 5cs | | 299.99 | 24.99 | |
| **D3** | | | | | | |
| 9343477 | | 750ML | 12 | 240.00 | 20.00 | |
| **FOUR FLAGS** | | | | | | |
| 9173051 | | 750ML | 12 | 551.99 | 45.99 | |
| | (13654) | 12.00 on 1cs | | 539.99 | 44.99 | |
| | (13654) | 48.00 on 2cs | | 503.99 | 41.99 | |
| | (22204) | 48.00 on 5cs | | 503.99 | 41.99 | |
| **JULIAS DAZZLE** | | | | | | |
| **ROSE OF PINOT GRIS** | | | | | | |
| 9253488 | 2016 | 750ML | 12 | 167.99 | 13.99 | |
| **NINE HATS** | | | | | | |
| **CABERNET SAUVIGNON** | | | | | | |
| 9262027 | | 750ML | 12 | 175.99 | 14.66 | |
| | (22202) | 16.00 on 1cs | | 159.99 | 13.33 | |
| | (22202) | 24.00 on 3cs | | 151.99 | 12.66 | |
| | (22204) | 24.00 on 5cs | | 151.99 | 12.66 | |
| **PINOT GRIS** | | | | | | |
| 9176830 | | 750ML | 12 | 127.99 | 10.66 | |
| | (22202) | 16.00 on 1cs | | 111.99 | 9.33 | |
| | (22202) | 24.00 on 3cs | | 103.99 | 8.66 | |
| | (22204) | 24.00 on 5cs | | 103.99 | 8.66 | |
| **RED** | | | | | | |
| 9133204 | | 750ML | 12 | 175.99 | 14.66 | |
| | (22202) | 16.00 on 1cs | | 159.99 | 13.33 | |
| | (22202) | 24.00 on 3cs | | 151.99 | 12.66 | |
| | (22204) | 24.00 on 5cs | | 151.99 | 12.66 | |
| **RIESLING** | | | | | | |
| 9154192 | | 750ML | 12 | 127.99 | 10.66 | |
| | (22202) | 16.00 on 1cs | | 111.99 | 9.33 | |
| | (22202) | 24.00 on 3cs | | 103.99 | 8.66 | |
| | (22204) | 24.00 on 5cs | | 103.99 | 8.66 | |
| ***Argentina*** | | | | | | |
| **ACHAVAL FERRER** | | | | | | |
| **CABERNET SAUVIGNON MENDOZA** | | | | | | |
| 9151431 | 2011 | 750ML | 12 | 223.99 | 18.66 | |
| | (18792) | 48.00 on 1cs | | 175.99 | 14.66 | |
| | (18792) | 72.00 on 3cs | | 151.99 | 12.66 | |
| **CABERNET FRANC MORTONS MENDOZA** | | | | | | |
| 9243774 | | 750ML | 12 | 168.00 | 14.00 | |
| **FINCA ALTAMIRA** | | | | | | |
| 9024240 | 2011 | 750ML | 6 | 599.96 | 99.99 | |
| **FINCA BELLA VISTA** | | | | | | |
| 9007587 | 2011 | 750ML | 6 | 599.96 | 99.99 | |
| **FINCA MIRADOR** | | | | | | |
| 9006848 | 2011 | 750ML | 6 | 599.96 | 99.99 | |
| **MALBEC BLEND** | | | | | | |
| 9265638 | | 750ML | 12 | 159.99 | 13.33 | |
| | (23126) | 24.00 on 1cs | | 135.99 | 11.33 | |
| | (23126) | 52.00 on 2cs | | 107.99 | 8.99 | |
| **MALBEC MORTONS LOS ANDES** | | | | | | |
| 9243773 | | 750ML | 12 | 162.00 | 13.50 | |
| **MENDOZA MALBEC** | | | | | | |
| 2588242 | 2013 | 750ML | 12 | 223.99 | 18.66 | |
| | (18792) | 48.00 on 1cs | | 175.99 | 14.66 | |
| | (18792) | 72.00 on 3cs | | 151.99 | 12.66 | |
| **QUIMERA** | | | | | | |
| 2588341 | 2011 | 750ML | 6 | 159.98 | 26.66 | |
| | (18792) | 8.00 on 1cs | | 151.98 | 25.33 | |
| | (18792) | 20.00 on 3cs | | 139.98 | 23.33 | |
| **ALBERTO FURQUE** | | | | | | |
| **MALBEC** | | | | | | |
| 9174954 | 2013 | 750ML | 12 | 119.99 | 9.99 | |
| | (1242) | 8.00 on 3cs | | 111.99 | 9.33 | |
| | (1242) | 16.00 on 5cs | | 103.99 | 8.66 | |
| **AMALAYA** | | | | | | |
| **RED CALCHAQUI VALLEY** | | | | | | |
| 9120415 | 2015 | 750ML | 12 | 151.99 | 12.66 | |
| | (7777) | 16.00 on 1cs | | 135.99 | 11.33 | |
| | (7777) | 32.00 on 2cs | | 119.99 | 9.99 | |
| | (7777) | 40.00 on 3cs | | 111.99 | 9.33 | |
| | (7777) | 48.00 on 5cs | | 103.99 | 8.66 | |
| **WHITE** | | | | | | |
| 9155139 | | 750ML | 12 | 95.99 | 7.99 | |
| | (7777) | 8.00 on 1cs | | 87.99 | 7.33 | |
| | (7777) | 16.00 on 2cs | | 79.99 | 6.66 | |
| | (7777) | 24.00 on 3cs | | 71.99 | 5.99 | |
| **BATTLE AX** | | | | | | |
| **MALBEC** | | | | | | |
| 9262031 | | 750ML | 12 | 127.99 | 10.66 | |
| | (22202) | 24.00 on 1cs | | 103.99 | 8.66 | |
| | (22204) | 24.00 on 5cs | | 103.99 | 8.66 | |
| | (22204) | 56.00 on 15cs | | 71.99 | 5.99 | |
| **BODEGA COLOME** | | | | | | |
| **ESTATE RED** | | | | | | |
| 9012702 | 2014 | 750ML | 6 | 127.99 | 21.33 | |
| | (7777) | 16.00 on 1cs | | 111.99 | 18.66 | |
| | (7777) | 28.00 on 2cs | | 99.99 | 16.66 | |
| | (7777) | 32.00 on 3cs | | 95.99 | 15.99 | |
| | (7777) | 40.00 on 5cs | | 87.99 | 14.66 | |
| **MALBEC AUTENTICO** | | | | | | |
| 9197775 | 2016 | 750ML | 6 | 105.00 | 17.50 | |
| | (21910) | 15.00 on 1cs | | 90.00 | 15.00 | |
| | (21910) | 21.00 on 2cs | | 84.00 | 14.00 | |
| | (23264) | 30.00 on 5cs | | 75.00 | 12.50 | |
| 9348506 | 2017 | 750ML | 6 | 119.99 | 19.99 | |
| **MALBEC ALTURA MAXIMA** | | | | | | |
| 9197845 | | 750ML | 3 | 279.99 | 93.33 | |
| **TORRONTES** | | | | | | |
| 9012701 | 2016 | 750ML | 6 | 59.99 | 9.99 | |
| | (7777) | 4.00 on 1cs | | 55.99 | 9.33 | |
| | (7777) | 8.00 on 2cs | | 51.99 | 8.66 | |
| | (7777) | 12.00 on 3cs | | 47.99 | 7.99 | |
| | (7777) | 20.00 on 5cs | | 39.99 | 6.66 | |
| **BODEGA NORTON** | | | | | | |
| **1895 CABERNET SAUVIGNON** | | | | | | |
| 9250622 | | 750ML | 12 | 95.99 | 7.99 | |
| | (10862) | 8.00 on 1cs | | 87.99 | 7.33 | |
| | (10862) | 16.00 on 3cs | | 79.99 | 6.66 | |
| | (10862) | 24.00 on 5cs | | 71.99 | 5.99 | |
| **1895 CHARDONNAY** | | | | | | |
| 9250623 | | 750ML | 12 | 95.99 | 7.99 | |
| | (10862) | 8.00 on 1cs | | 87.99 | 7.33 | |
| | (10862) | 16.00 on 3cs | | 79.99 | 6.66 | |
| | (10862) | 24.00 on 5cs | | 71.99 | 5.99 | |
| **1895 MALBEC** | | | | | | |
| 9250625 | | 750ML | 12 | 95.99 | 7.99 | |
| | (10862) | 8.00 on 1cs | | 87.99 | 7.33 | |
| | (10862) | 16.00 on 3cs | | 79.99 | 6.66 | |
| | (10862) | 24.00 on 5cs | | 71.99 | 5.99 | |
| **MALBEC DOC** | | | | | | |
| 9197699 | | 750ML | 12 | 143.99 | 11.99 | |
| | (10862) | 8.00 on 1cs | | 135.99 | 11.33 | |
| | (10862) | 24.00 on 3cs | | 119.99 | 9.99 | |
| **MALBEC RESERVE** | | | | | | |
| 9015213 | 2014 | 750ML | 12 | 159.99 | 13.33 | |
| | (10862) | 8.00 on 1cs | | 151.99 | 12.66 | |
| | (10862) | 32.00 on 3cs | | 127.99 | 10.66 | |
| | (25380) | 40.00 on 4cs | | 119.99 | 9.99 | 3/10.67 |
| **PRIVADA ESTATE RESERVE** | | | | | | |
| 9015209 | 2013 | 750ML | 12 | 223.99 | 18.66 | |
| | (10862) | 8.00 on 1cs | | 215.99 | 17.99 | |
| | (10862) | 24.00 on 3cs | | 199.99 | 16.66 | |
| | (25380) | 64.00 on 4cs | | 159.99 | 13.33 | 3/16.67 |
| **1895 SAUVIGNON BLANC** | | | | | | |
| 9250626 | | 750ML | 12 | 95.99 | 7.99 | |
| | (10862) | 8.00 on 1cs | | 87.99 | 7.33 | |
| | (10862) | 16.00 on 3cs | | 79.99 | 6.66 | |
| | (10862) | 24.00 on 5cs | | 71.99 | 5.99 | |
| **SAUVIGNON BLANC BRITTO SERIES BARREL SELECT** | | | | | | |
| 9267730 | | 750ML | 12 | 135.99 | 11.33 | |
| **INACAYAL** | | | | | | |
| **PINOT GRIGIO** | | | | | | |
| 9018533 | 2015 | 750ML | 12 | 103.99 | 8.66 | |
| | (1242) | 8.00 on 3cs | | 95.99 | 7.99 | |
| **KAIKEN** | | | | | | |
| **CABERNET SAUVIGNON** | | | | | | |
| 2586543 | 2015 | 750ML | 12 | 119.99 | 9.99 | |
| | (10862) | 8.00 on 1cs | | 111.99 | 9.33 | |
| | (10862) | 24.00 on 3cs | | 95.99 | 7.99 | |
| | (10862) | 32.00 on 5cs | | 87.99 | 7.33 | |
| **MALBEC** | | | | | | |
| 2586642 | 2015 | 750ML | 12 | 119.99 | 9.99 | |
| | (10862) | 8.00 on 1cs | | 111.99 | 9.33 | |
| | (10862) | 24.00 on 3cs | | 95.99 | 7.99 | |
| | (10862) | 32.00 on 5cs | | 87.99 | 7.33 | |
| **ULTRA MALBEC** | | | | | | |
| 2586840 | | 750ML | 12 | 207.99 | 17.33 | |
| | (10862) | 16.00 on 1cs | | 191.99 | 15.99 | |
| | (10862) | 48.00 on 3cs | | 159.99 | 13.33 | |
| **KING** | | | | | | |
| **MALBEC MENDOZA** | | | | | | |
| 9197518 | | 750ML | 12 | 95.99 | 7.99 | |
| | (10862) | 8.00 on 1cs | | 87.99 | 7.33 | |
| | (10862) | 12.00 on 3cs | | 83.99 | 6.99 | |
| **MANOS NEGRAS** | | | | | | |
| **MALBEC** | | | | | | |
| 9254484 | | 750ML | 12 | 127.99 | 10.66 | |
| | (21435) | 1.33 on 12bt | | | 9.33 | |
| | (1242) | 8.00 on 1cs | | 119.99 | 9.99 | |
| | (1242) | 16.00 on 3cs | | 111.99 | 9.33 | |
| **MALBEC STONE SOIL** | | | | | | |
| 9254485 | | 750ML | 12 | 167.99 | 13.99 | |
| | (21435) | 1.33 on 12bt | | | 12.66 | |
| | (1242) | 8.00 on 1cs | | 159.99 | 13.33 | |
| | (1242) | 16.00 on 3cs | | 151.99 | 12.66 | |
| **PINOT NOIR** | | | | | | |
| 9254486 | | 750ML | 12 | 127.99 | 10.66 | |
| | (21435) | 1.33 on 12bt | | | 9.33 | |
| | (1242) | 8.00 on 1cs | | 119.99 | 9.99 | |
| | (1242) | 16.00 on 3cs | | 111.99 | 9.33 | |

| Item# | Vt/Asst | Size | BPC | Case Price | TM Bot Price | LM Bot Comp |
|---|---|---|---|---|---|---|
| **PINOT NOIR RED SOIL** | | | | | | |
| 9254487 | | 750ML | 12 | 167.99 | 13.99 | |
| | (21435) | 1.33 on 12bt | | | 12.66 | |
| | (1242) | 8.00 on 1cs | | 159.99 | 13.33 | |
| | (1242) | 16.00 on 3cs | | 151.99 | 12.66 | |
| **PIATTELLI** | | | | | | |
| **PREMIUM CABERNET SAUVIGNON** | | | | | | |
| 9151890 | | 750ML | 12 | 144.00 | 12.00 | |
| | (22115) | 8.00 on 1cs | | 136.00 | 11.33 | |
| | (22115) | 24.00 on 2cs | | 120.00 | 10.00 | |
| **PREMIUM MALBEC** | | | | | | |
| 9133150 | | 750ML | 12 | 144.00 | 12.00 | |
| | (22115) | 8.00 on 1cs | | 136.00 | 11.33 | |
| | (22115) | 24.00 on 2cs | | 120.00 | 10.00 | |
| **TAMARI** | | | | | | |
| **CABERNET SAUVIGNON** | | | | | | |
| 9133846 | | 750ML | 12 | 127.99 | 10.66 | |
| | (3112) | 0.67 on 3bt | | | 9.99 | |
| | (5555) | 16.00 on 1cs | | 111.99 | 9.33 | |
| | (5555) | 24.00 on 3cs | | 103.99 | 8.66 | |
| **MALBEC** | | | | | | |
| 9003589 | | 750ML | 12 | 127.99 | 10.66 | |
| | (3112) | 0.67 on 3bt | | | 9.99 | |
| | (5555) | 16.00 on 1cs | | 111.99 | 9.33 | |
| | (5555) | 24.00 on 3cs | | 103.99 | 8.66 | |
| **MALBEC/CABERNET FRANC** | | | | | | |
| 9269551 | | 750ML | 12 | 127.99 | 10.66 | |
| | (3112) | 0.67 on 3bt | | | 9.99 | |
| | (5555) | 16.00 on 1cs | | 111.99 | 9.33 | |
| | (5555) | 24.00 on 3cs | | 103.99 | 8.66 | |
| **Argentina Sparkling** | | | | | | |
| **101 BUBBLES** | | | | | | |
| **BRUT** | | | | | | |
| 9293398 | | 750ML | 12 | 143.99 | 11.99 | |
| | (24551) | 1.33 on 1bt | | | 10.66 | |
| | (10862) | 24.00 on 1cs | | 119.99 | 9.99 | |
| | (10862) | 32.00 on 2cs | | 111.99 | 9.33 | |
| **AMALAYA** | | | | | | |
| **BRUT NATURE** | | | | | | |
| 9335081 | | 750ML | 6 | 72.00 | 12.00 | |
| **Chile** | | | | | | |
| **CIGAR BOX** | | | | | | |
| **CABERNET SAUVIGNON** | | | | | | |
| 9261954 | | 750ML | 12 | 103.99 | 8.66 | |
| | (22202) | 8.00 on 1cs | | 95.99 | 7.99 | |
| | (22202) | 16.00 on 3cs | | 87.99 | 7.33 | |
| | (22204) | 24.00 on 8cs | | 79.99 | 6.66 | |
| | (22204) | 32.00 on 15cs | | 71.99 | 5.99 | |
| **CABERNET SAUVIGNON HUMIDOR** | | | | | | |
| 9343652 | | 750ML | 12 | 144.00 | 12.00 | |
| | (22202) | 16.00 on 1cs | | 128.00 | 10.66 | |
| | (22202) | 24.00 on 3cs | | 120.00 | 10.00 | |
| **MALBEC** | | | | | | |
| 9261955 | | 750ML | 12 | 103.99 | 8.66 | |
| | (22202) | 8.00 on 1cs | | 95.99 | 7.99 | |
| | (22202) | 16.00 on 3cs | | 87.99 | 7.33 | |
| | (22204) | 24.00 on 8cs | | 79.99 | 6.66 | |
| | (22204) | 32.00 on 15cs | | 71.99 | 5.99 | |
| **PINOT NOIR** | | | | | | |
| 9262028 | | 750ML | 12 | 103.99 | 8.66 | |
| | (22202) | 8.00 on 1cs | | 95.99 | 7.99 | |
| | (22202) | 16.00 on 3cs | | 87.99 | 7.33 | |
| | (22204) | 24.00 on 8cs | | 79.99 | 6.66 | |
| | (22204) | 56.00 on 15cs | | 47.99 | 3.99 | |
| **DOS ALMAS** | | | | | | |
| **CABERNET SAUVIGNON** | | | | | | |
| 9286400 | | 750ML | 6 | 67.99 | 11.33 | |
| | (22115) | 8.00 on 1cs | | 59.99 | 9.99 | |
| | (22115) | 16.00 on 3cs | | 51.99 | 8.66 | |
| **PINOT NOIR** | | | | | | |
| 9286574 | | 750ML | 6 | 67.99 | 11.33 | |
| | (22115) | 8.00 on 1cs | | 59.99 | 9.99 | |
| | (22115) | 16.00 on 3cs | | 51.99 | 8.66 | |
| **RED BLEND** | | | | | | |
| 9286575 | | 750ML | 6 | 67.99 | 11.33 | |
| | (22115) | 8.00 on 1cs | | 59.99 | 9.99 | |
| | (22115) | 16.00 on 3cs | | 51.99 | 8.66 | |
| **MONTES** | | | | | | |
| **ALPHA CABERNET SAUVIGNON** | | | | | | |
| 2581643 | 2013 | 750ML | 12 | 199.99 | 16.66 | |
| | (10862) | 24.00 on 1cs | | 175.99 | 14.66 | |
| | (10862) | 32.00 on 3cs | | 167.99 | 13.99 | 16.66 |
| **ALPHA M CABERNET SAUVIGNON** | | | | | | |
| 2582344 | 2012 | 750ML | 6 | 419.99 | 69.99 | |
| | (10862) | 20.00 on 1cs | | 399.99 | 66.66 | 69.99 |
| **ALPHA CARMENERE** | | | | | | |
| 9091333 | 2014 | 750ML | 12 | 199.99 | 16.66 | |
| | (10862) | 24.00 on 1cs | | 175.99 | 14.66 | |
| | (10862) | 32.00 on 3cs | | 167.99 | 13.99 | 16.66 |
| **ALPHA CHARDONNAY** | | | | | | |
| 2582047 | 2015 | 750ML | 12 | 199.99 | 16.66 | |
| | (10862) | 24.00 on 1cs | | 175.99 | 14.66 | |
| | (10862) | 32.00 on 3cs | | 167.99 | 13.99 | 16.66 |
| **ALPHA MALBEC** | | | | | | |
| 9150618 | 2012 | 750ML | 12 | 199.99 | 16.66 | |
| | (10862) | 24.00 on 1cs | | 175.99 | 14.66 | |
| | (10862) | 32.00 on 3cs | | 167.99 | 13.99 | 16.66 |
| **ALPHA PINOT NOIR** | | | | | | |
| 9003223 | 2014 | 750ML | 12 | 199.99 | 16.66 | |
| | (10862) | 24.00 on 1cs | | 175.99 | 14.66 | |
| | (10862) | 32.00 on 3cs | | 167.99 | 13.99 | 16.66 |
| **ALPHA SYRAH** | | | | | | |
| 9014908 | 2012 | 750ML | 12 | 199.99 | 16.66 | |
| | (10862) | 24.00 on 1cs | | 175.99 | 14.66 | |
| | (10862) | 32.00 on 3cs | | 167.99 | 13.99 | 16.66 |
| **CABERNET CARMENERE** | | | | | | |
| 9003224 | 2012 | 750ML | 12 | 127.99 | 10.66 | |
| | (10862) | 8.00 on 1cs | | 119.99 | 9.99 | |
| | (10862) | 16.00 on 2cs | | 111.99 | 9.33 | 10.66 |
| **CABERNET SAUVIGNON CLASSIC SERIES** | | | | | | |
| 9003227 | 2015 | 750ML | 12 | 119.99 | 9.99 | |
| | (10862) | 8.00 on 1cs | | 111.99 | 9.33 | |
| | (10862) | 16.00 on 2cs | | 103.99 | 8.66 | |
| | (10862) | 28.00 on 3cs | | 91.99 | 7.66 | 9.99 |
| **CHARDONNAY CLASSIC SERIES** | | | | | | |
| 9003226 | 2015 | 750ML | 12 | 119.99 | 9.99 | |
| | (10862) | 8.00 on 1cs | | 111.99 | 9.33 | |
| | (10862) | 16.00 on 2cs | | 103.99 | 8.66 | |
| | (10862) | 28.00 on 3cs | | 91.99 | 7.66 | 9.99 |
| **MALBEC CLASSIC SERIES** | | | | | | |
| 2580843 | 2015 | 750ML | 12 | 119.99 | 9.99 | |
| | (10862) | 8.00 on 1cs | | 111.99 | 9.33 | |
| | (10862) | 16.00 on 2cs | | 103.99 | 8.66 | |
| | (10862) | 28.00 on 3cs | | 91.99 | 7.66 | 9.99 |
| **MERLOT CLASSIC SERIES** | | | | | | |
| 2580447 | 2015 | 750ML | 12 | 119.99 | 9.99 | |
| | (10862) | 8.00 on 1cs | | 111.99 | 9.33 | |
| | (10862) | 16.00 on 2cs | | 103.99 | 8.66 | |
| | (10862) | 28.00 on 3cs | | 91.99 | 7.66 | 9.99 |
| **PINOT NOIR** | | | | | | |
| 2580645 | 2014 | 750ML | 12 | 135.99 | 11.33 | |
| | (10862) | 8.00 on 1cs | | 127.99 | 10.66 | |
| | (10862) | 16.00 on 2cs | | 119.99 | 9.99 | 11.33 |
| **PURPLE ANGEL** | | | | | | |
| 9014194 | 2010 | 750ML | 6 | 359.99 | 59.99 | |
| | (10862) | 20.00 on 3cs | | 339.99 | 56.66 | 59.99 |
| **ROSE OF SYRAH** | | | | | | |
| 9017840 | 2015 | 750ML | 12 | 135.99 | 11.33 | |
| | (10862) | 24.00 on 1cs | | 111.99 | 9.33 | 11.33 |
| **SAUVIGNON BLANC CLASSIC** | | | | | | |
| 9003209 | 2015 | 750ML | 12 | 119.99 | 9.99 | |
| | (10862) | 8.00 on 1cs | | 111.99 | 9.33 | |
| | (10862) | 16.00 on 2cs | | 103.99 | 8.66 | |
| | (10862) | 28.00 on 3cs | | 91.99 | 7.66 | 9.99 |
| **SYRAH FOLLY** | | | | | | |
| 9014909 | 2010 | 750ML | 6 | 379.99 | 63.33 | |
| **TWINS RED** | | | | | | |
| 9149485 | 2013 | 750ML | 12 | 127.99 | 10.66 | |
| | (10862) | 8.00 on 1cs | | 119.99 | 9.99 | |
| | (10862) | 16.00 on 3cs | | 111.99 | 9.33 | |
| | (10862) | 16.00 on 5cs | | 111.99 | 9.33 | 10.66 |
| **SANTA EMA** | | | | | | |
| **CABERNET SAUVIGNON SELECT TERRIOR** | | | | | | |
| 2702140 | 2015 | 750ML | 12 | 95.99 | 7.99 | |
| | (10862) | 8.00 on 2cs | | 87.99 | 7.33 | |
| | (10862) | 16.00 on 3cs | | 79.99 | 6.66 | |
| **CARMENERE** | | | | | | |
| 9061910 | 2013 | 750ML | 12 | 95.99 | 7.99 | |
| | (10862) | 8.00 on 2cs | | 87.99 | 7.33 | |
| | (10862) | 16.00 on 3cs | | 79.99 | 6.66 | |
| **CHARDONNAY SELECT TERRIOR** | | | | | | |
| 2702447 | 2016 | 750ML | 12 | 95.99 | 7.99 | |
| | (10862) | 8.00 on 2cs | | 87.99 | 7.33 | |
| | (10862) | 16.00 on 3cs | | 79.99 | 6.66 | |
| **MERLOT SELECT TERRIOR** | | | | | | |
| 2702348 | 2015 | 750ML | 12 | 95.99 | 7.99 | |
| | (10862) | 8.00 on 2cs | | 87.99 | 7.33 | |
| | (10862) | 16.00 on 3cs | | 79.99 | 6.66 | |
| **SAUVIGNON BLANC SELECT TERRIOR** | | | | | | |
| 2702546 | 2017 | 750ML | 12 | 95.99 | 7.99 | |
| | (10862) | 8.00 on 2cs | | 87.99 | 7.33 | |
| | (10862) | 16.00 on 3cs | | 79.99 | 6.66 | |
| **RESERVE CABERNET SAUVIGNON** | | | | | | |
| 2582740 | 2015 | 750ML | 12 | 151.99 | 12.66 | |
| | (10862) | 16.00 on 1cs | | 135.99 | 11.33 | |
| | (10862) | 32.00 on 2cs | | 119.99 | 9.99 | |
| | (10862) | 40.00 on 3cs | | 111.99 | 9.33 | |
| **RESERVE MERLOT** | | | | | | |
| 2582849 | 2015 | 750ML | 12 | 151.99 | 12.66 | |
| | (10862) | 16.00 on 1cs | | 135.99 | 11.33 | |
| | (10862) | 32.00 on 3cs | | 119.99 | 9.99 | |
| | (10862) | 40.00 on 5cs | | 111.99 | 9.33 | |
| **France** | | | | | | |
| **ALLENO & CHAPOUTIER** | | | | | | |
| **CROZES HERMITAGE ROUGE** | | | | | | |
| 9239422 | | 750ML | 12 | 279.99 | 23.33 | |
| | (21563) | 1.33 on 12bt | | | 22.00 | |
| | (1242) | 16.00 on 1cs | | 263.99 | 21.99 | |
| **ST JOSEPH CROIX DE CHABOT BLANC** | | | | | | |
| 9239425 | | 750ML | 6 | 163.99 | 27.33 | |
| | (21563) | 2.00 on 12bt | | | 25.33 | |
| | (1242) | 12.00 on 1cs | | 151.99 | 25.33 | |
| **ST JOSEPH CROIX DE CHABOT ROUGE** | | | | | | |
| 9239426 | | 750ML | 6 | 163.99 | 27.33 | |
| | (21563) | 2.00 on 12bt | | | 25.33 | |
| | (1242) | 12.00 on 1cs | | 151.99 | 25.33 | |
| **BARTON & GUESTIER** | | | | | | |
| (www.bartonguestierwine.com) | | | | | | |
| **BEAUJOLAIS NOUVEAU NECTAROUGE** | | | | | | |
| 9244914 | 2016 | 750ML | 12 | 87.99 | 7.33 | |
| **BEAUJOLAIS VILLAGES** | | | | | | |
| 9001062 | 2013 | 750ML | 12 | 119.99 | 9.99 | |
| | (13494) | 8.00 on 1cs | | 111.99 | 9.33 | |
| | (13494) | 16.00 on 3cs | | 103.99 | 8.66 | |
| **BORDEAUX BLANC** | | | | | | |
| 9022490 | | 750ML | 12 | 103.99 | 8.66 | |
| | (13494) | 8.00 on 1cs | | 95.99 | 7.99 | |
| | (13494) | 12.00 on 3cs | | 91.99 | 7.66 | |
| | (13494) | 24.00 on 5cs | | 79.99 | 6.66 | |
| **BORDEAUX ROUGE** | | | | | | |
| 9098558 | | 750ML | 12 | 103.99 | 8.66 | |
| | (13494) | 8.00 on 1cs | | 95.99 | 7.99 | |
| | (13494) | 12.00 on 3cs | | 91.99 | 7.66 | |
| | (13494) | 24.00 on 5cs | | 79.99 | 6.66 | |
| **BORDEAUX THOMAS BARTON** | | | | | | |
| 9187454 | | 750ML | 6 | 67.99 | 11.33 | |
| | (13494) | 4.00 on 1cs | | 63.99 | 10.66 | |
| | (13494) | 8.00 on 3cs | | 59.99 | 9.99 | |
| **CHATEAU MAGNOL HAUT MEDOC** | | | | | | |
| 9035484 | | 750ML | 12 | 215.99 | 17.99 | |
| | (13494) | 8.00 on 1cs | | 207.99 | 17.33 | |
| | (13494) | 16.00 on 3cs | | 199.99 | 16.66 | |
| **CHATEAUNEUF DU PAPE** | | | | | | |
| 9001057 | 2011 | 750ML | 12 | 303.99 | 25.33 | |
| | (13494) | 24.00 on 1cs | | 279.99 | 23.33 | |
| | (13494) | 48.00 on 3cs | | 255.99 | 21.33 | |
| **COTE DU PROVENCE ROSE AOC** | | | | | | |
| 9178340 | | 750ML | 12 | 127.99 | 10.66 | |
| | (13494) | 8.00 on 1cs | | 119.99 | 9.99 | |
| | (13494) | 16.00 on 3cs | | 111.99 | 9.33 | |
| | (13494) | 24.00 on 5cs | | 103.99 | 8.66 | |
| **COTES DU RHONE ROUGE** | | | | | | |
| 9001056 | 2012 | 750ML | 12 | 95.99 | 7.99 | |
| | (13494) | 4.00 on 1cs | | 91.99 | 7.66 | |
| | (13494) | 8.00 on 3cs | | 87.99 | 7.33 | |
| **HERITAGE RHONE BLEND 290TH** | | | | | | |
| 9196147 | | 750ML | 6 | 87.99 | 14.66 | |
| | (13494) | 4.00 on 1cs | | 83.99 | 13.99 | |
| | (13494) | 8.00 on 3cs | | 79.99 | 13.33 | |
| **LA VILLA BARTON COTE DE PROVENCE ROSE** | | | | | | |
| 9187931 | | 750ML | 6 | 83.99 | 13.99 | |
| | (13494) | 4.00 on 1cs | | 79.99 | 13.33 | |
| | (13494) | 8.00 on 3cs | | 75.99 | 12.66 | |
| **LES CHARMES DE MAGNOL MEDOC** | | | | | | |
| 9129773 | | 750ML | 12 | 159.99 | 13.33 | |
| **POUILLY FUISSE** | | | | | | |
| 9001065 | 2007 | 750ML | 12 | 255.99 | 21.33 | |
| | (13494) | 16.00 on 1cs | | 239.99 | 19.99 | |
| | (13494) | 24.00 on 3cs | | 231.99 | 19.33 | |
| **ROSE D'ANJOU** | | | | | | |
| 9001277 | 2013 | 750ML | 12 | 95.99 | 7.99 | |
| | (13494) | 4.00 on 1cs | | 91.99 | 7.66 | |
| | (13494) | 8.00 on 3cs | | 87.99 | 7.33 | |
| 9327504 | | 375ML | 12 | 63.99 | 5.33 | |
| | (13495) | 8.00 on 1cs | | 55.99 | 4.66 | |
| | (13495) | 16.00 on 3cs | | 47.99 | 3.99 | |
| **SANCERRE** | | | | | | |
| 9226649 | | 750ML | 12 | 215.99 | 17.99 | |
| | (13494) | 8.00 on 1cs | | 207.99 | 17.33 | |
| | (13494) | 16.00 on 3cs | | 199.99 | 16.66 | |

| Item# | Vt/Asst | Size | BPC | Case Price | TM Bot Price | LM Bot Comp |
|---|---|---|---|---|---|---|
| **VOUVRAY** | | | | | | |
| 9001060 | 2013 | 750ML | 12 | 111.99 | 9.33 | |
| | **(13494)** | **8.00 on 1cs** | | **103.99** | **8.66** | |
| | **(13494)** | **16.00 on 3cs** | | **95.99** | **7.99** | |
| **BARTON & GUESTIER-VARIETALS** | | | | | | |
| **CABERNET SAUVIGNON RESERVE** | | | | | | |
| 9001087 | | 1.5L | FC | 75.99 | 12.66 | |
| | **(13494)** | **4.00 on 1cs** | | **71.99** | **11.99** | |
| | **(13494)** | **8.00 on 3cs** | | **67.99** | **11.33** | |
| | **(13494)** | **16.00 on 5cs** | | **59.99** | **9.99** | |
| 9001069 | | 750ML | 12 | 79.99 | 6.66 | |
| | **(13494)** | **8.00 on 1cs** | | **71.99** | **5.99** | |
| | **(13494)** | **16.00 on 3cs** | | **63.99** | **5.33** | |
| **CHARDONNAY RESERVE** | | | | | | |
| 9001085 | | 1.5L | FC | 75.99 | 12.66 | |
| | **(13494)** | **4.00 on 1cs** | | **71.99** | **11.99** | |
| | **(13494)** | **8.00 on 3cs** | | **67.99** | **11.33** | |
| | **(13494)** | **16.00 on 5cs** | | **59.99** | **9.99** | |
| 9001054 | 2007 | 750ML | 12 | 79.99 | 6.66 | |
| | **(13494)** | **8.00 on 1cs** | | **71.99** | **5.99** | |
| | **(13494)** | **16.00 on 3cs** | | **63.99** | **5.33** | |
| **MERLOT RESERVE** | | | | | | |
| 9001086 | | 1.5L | FC | 75.99 | 12.66 | |
| | **(13494)** | **4.00 on 1cs** | | **71.99** | **11.99** | |
| | **(13494)** | **8.00 on 3cs** | | **67.99** | **11.33** | |
| | **(13494)** | **16.00 on 5cs** | | **59.99** | **9.99** | |
| 9001070 | | 750ML | 12 | 79.99 | 6.66 | |
| | **(13494)** | **8.00 on 1cs** | | **71.99** | **5.99** | |
| | **(13494)** | **16.00 on 3cs** | | **63.99** | **5.33** | |
| **BISTRO P NOIR** | | | | | | |
| 9006616 | | 750ML | 12 | 87.99 | 7.33 | |
| | **(13494)** | **4.00 on 1cs** | | **83.99** | **6.99** | |
| | **(13494)** | **8.00 on 3cs** | | **79.99** | **6.66** | |
| **BISTRO RED GIRLS NIGHT OUT** | | | | | | |
| 9174294 | | 750ML | 12 | 71.99 | 5.99 | |
| | **(13494)** | **8.00 on 1cs** | | **63.99** | **5.33** | |
| | **(13494)** | **16.00 on 3cs** | | **55.99** | **4.66** | |
| **SAUVIGNON BLANC RESERVE** | | | | | | |
| 9001071 | | 750ML | 12 | 79.99 | 6.66 | |
| | **(13494)** | **8.00 on 1cs** | | **71.99** | **5.99** | |
| | **(13494)** | **16.00 on 3cs** | | **63.99** | **5.33** | |
| **BILLETTE** | | | | | | |
| **ROSE COTE DE PROVENCE** | | | | | | |
| 9322048 | | 750ML | 12 | 135.99 | 11.33 | |
| | **(13495)** | **8.00 on 1cs** | | **127.99** | **10.66** | |
| | **(13495)** | **16.00 on 3cs** | | **119.99** | **9.99** | |
| **CHAPOUTIER** | | | | | | |
| **BELLERUCHE ROSE** | | | | | | |
| 9019477 | 2015 | 750ML | 12 | 143.99 | 11.99 | |
| | **(6567)** | **1.33 on 1bt** | | | **10.66** | |
| | **(24560)** | **32.00 on 1cs** | | **111.99** | **9.33** | |
| | **(24560)** | **40.00 on 3cs** | | **103.99** | **8.66** | |
| 9249866 | 2016 | 750ML | 12 | 119.99 | 9.99 | |
| **BELLERUCHE ROUGE** | | | | | | |
| 9017228 | 2013 | 750ML | 12 | 143.99 | 11.99 | |
| | **(6567)** | **1.33 on 1bt** | | | **10.66** | |
| | **(24560)** | **24.00 on 1cs** | | **119.99** | **9.99** | |
| | **(24560)** | **32.00 on 3cs** | | **111.99** | **9.33** | |
| **BELLERUCHE WHITE** | | | | | | |
| 9017856 | 2015 | 750ML | 12 | 143.99 | 11.99 | |
| | **(6567)** | **1.33 on 1bt** | | | **10.66** | |
| | **(24560)** | **24.00 on 1cs** | | **119.99** | **9.99** | |
| | **(24560)** | **32.00 on 3cs** | | **111.99** | **9.33** | |
| **CHATEAU - BORDEAUX** | | | | | | |
| **CHATEAU JARON ROUGE** | | | | | | |
| 9345553 | 2016 | 750ML | 12 | 96.00 | 8.00 | |
| | **(25873)** | **8.00 on 1cs** | | **88.00** | **7.33** | |
| | **(25873)** | **20.00 on 10cs** | | **76.00** | **6.33** | |
| **CHATEAU LA PLAIGE SUPERIOR** | | | | | | |
| 9345551 | 2016 | 750ML | 12 | 144.00 | 12.00 | |
| | **(25873)** | **8.00 on 1cs** | | **136.00** | **11.33** | |
| | **(25873)** | **22.00 on 10cs** | | **122.00** | **10.16** | |
| **CHATEAU PERRON RED** | | | | | | |
| 9254489 | | 750ML | 12 | 207.99 | 17.33 | |
| | **(21435)** | **1.33 on 12bt** | | | **16.00** | |
| | **(1242)** | **8.00 on 1cs** | | **199.99** | **16.66** | |
| | **(1242)** | **16.00 on 3cs** | | **191.99** | **15.99** | |
| **CHATEAU PERRON WHITE** | | | | | | |
| 9254490 | | 750ML | 12 | 207.99 | 17.33 | |
| | **(21435)** | **1.33 on 12bt** | | | **16.00** | |
| | **(1242)** | **8.00 on 1cs** | | **199.99** | **16.66** | |
| | **(1242)** | **16.00 on 3cs** | | **191.99** | **15.99** | |
| **M DE MAGNOL** | | | | | | |
| 9268262 | | 750ML | 12 | 144.00 | 12.00 | |
| | **(13494)** | **8.00 on 1cs** | | **136.00** | **11.33** | |
| | **(13494)** | **24.00 on 3cs** | | **120.00** | **10.00** | |
| **CHATEAU BELLERIVE** | | | | | | |
| **MEDOC** | | | | | | |
| 9345554 | 2015 | 750ML | 12 | 160.00 | 13.33 | |
| | **(25873)** | **24.00 on 1cs** | | **136.00** | **11.33** | |
| | **(25873)** | **40.00 on 10cs** | | **120.00** | **10.00** | |
| **CHATEAU DES GRAVIERES** | | | | | | |
| **ROUGE** | | | | | | |
| 9345552 | 2016 | 750ML | 12 | 184.00 | 15.33 | |
| | **(25873)** | **24.00 on 1cs** | | **160.00** | **13.33** | |
| | **(25873)** | **48.00 on 10cs** | | **136.00** | **11.33** | |
| **CHATEAU DE SANCERRE** | | | | | | |
| **BLANC** | | | | | | |
| 9002477 | | 750ML | 12 | 263.99 | 21.99 | |
| | **(25203)** | **2.00 on 3bt** | | | **19.99** | |
| | **(25202)** | **32.00 on 1cs** | | **231.99** | **19.33** | |
| | **(25202)** | **40.00 on 2cs** | | **223.99** | **18.66** | |
| **CHATEAU FLORIE AUDE** | | | | | | |
| **RED BORDEAUX** | | | | | | |
| 9313178 | 2015 | 750ML | 12 | 104.00 | 8.66 | |
| | **(25873)** | **8.00 on 1cs** | | **96.00** | **8.00** | |
| | **(25873)** | **22.00 on 10cs** | | **82.00** | **6.83** | **1/8.00** |
| **CHATEAU GRANDE CASSAGNE** | | | | | | |
| **ROSE** | | | | | | |
| 9290998 | 2017 | 750ML | 12 | 95.99 | 7.99 | |
| | **(1242)** | **8.00 on 3cs** | | **87.99** | **7.33** | |
| | **(1242)** | **16.00 on 8cs** | | **79.99** | **6.66** | |
| **ROSE LES RAMEAUX** | | | | | | |
| 9251301 | 2016 | 750ML | 12 | 95.99 | 7.99 | |
| **SYRAH GRENACHE** | | | | | | |
| 9011550 | 2012 | 750ML | 12 | 111.99 | 9.33 | |
| | **(1242)** | **4.00 on 1cs** | | **107.99** | **8.99** | |
| | **(1242)** | **8.00 on 3cs** | | **103.99** | **8.66** | |
| **CHATEAU HAUT PLANTEY DECLERCQ** | | | | | | |
| **HAUT MEDOC** | | | | | | |
| 9313190 | 2014 | 750ML | 12 | 160.00 | 13.33 | |
| | **(25871)** | **6.00 on 1cs** | | **154.00** | **12.83** | |
| | **(25871)** | **8.00 on 10cs** | | **152.00** | **12.66** | **13.33** |
| **CHATEAU LA CROIX CANTENAC** | | | | | | |
| **SAINT EMILION GRAND CRU** | | | | | | |
| 9313187 | 2014 | 750ML | 12 | 216.00 | 18.00 | |
| | **(25873)** | **22.00 on 10cs** | | **194.00** | **16.16** | **18.00** |
| **CHATEAU LA GRAULA** | | | | | | |
| **BORDEAUX SUPERIEUR** | | | | | | |
| 9313181 | 2015 | 750ML | 12 | 112.00 | 9.33 | |
| | **(25871)** | **8.00 on 1cs** | | **104.00** | **8.66** | |
| | **(25871)** | **16.00 on 10cs** | | **96.00** | **8.00** | **9.33** |
| **CHATEAU LA PLAIGE** | | | | | | |
| **BORDEAUX SUPERIOR** | | | | | | |
| 9313179 | 2015 | 750ML | 12 | 112.00 | 9.33 | |
| | **(24992)** | **8.00 on 1cs** | | **104.00** | **8.66** | |
| **CHATEAU LES REUILLES** | | | | | | |
| **ROUGE** | | | | | | |
| 9338304 | 2016 | 750ML | 12 | 96.00 | 8.00 | |
| | **(25871)** | **16.00 on 10cs** | | **80.00** | **6.66** | **8.00** |
| **SAUVIGNON BLANC** | | | | | | |
| 9313175 | 2017 | 750ML | 12 | 96.00 | 8.00 | |
| | **(25873)** | **6.00 on 1cs** | | **90.00** | **7.50** | |
| | **(25873)** | **18.00 on 10cs** | | **78.00** | **6.50** | **1/7.50** |
| **CHATEAU PARET** | | | | | | |
| **COTES DE CASTILLON ROUGE** | | | | | | |
| 9313182 | 2015 | 750ML | 12 | 128.00 | 10.66 | |
| | **(25871)** | **24.00 on 1cs** | | **104.00** | **8.66** | |
| | **(25871)** | **32.00 on 10cs** | | **96.00** | **8.00** | **10.66** |
| **CHATEAU PICOURNEAU-MALVEZIN** | | | | | | |
| **HAUT MEDOC** | | | | | | |
| 9313192 | 2014 | 750ML | 12 | 192.00 | 16.00 | |
| **CHATEAU TOUR DU CAUZE** | | | | | | |
| **SAINT EMILION GRAND CRU** | | | | | | |
| 9313188 | 2014 | 750ML | 6 | 128.00 | 21.33 | |
| | **(25871)** | **8.00 on 1cs** | | **120.00** | **20.00** | |
| | **(25871)** | **20.00 on 10cs** | | **108.00** | **18.00** | **21.33** |
| **CHATEAU DE VALCOMBE** | | | | | | |
| **ROSE** | | | | | | |
| 9291015 | 2017 | 750ML | 12 | 103.99 | 8.66 | |
| | **(25982)** | **64.00 on 1cs** | | **39.99** | **3.33** | |
| | **(1242)** | **8.00 on 3cs** | | **95.99** | **7.99** | |
| | **(1242)** | **12.00 on 8cs** | | **91.99** | **7.66** | **8/7.67** |
| **CLARENDELLE DILLON** | | | | | | |
| **HAUT BRION MEDOC** | | | | | | |
| 9321544 | | 750ML | 12 | 207.99 | 17.33 | |
| | **(25206)** | **2.67 on 12bt** | | | **14.66** | |
| | **(25206)** | **2.67 on 18bt** | | | **14.66** | |
| **HAUT BRION RED BORDEAUX** | | | | | | |
| 9321539 | | 750ML | 12 | 191.99 | 15.99 | |
| | **(25206)** | **2.67 on 12bt** | | | **13.32** | |
| | **(25206)** | **3.33 on 24bt** | | | **12.66** | |
| **HAUT BRION ST EMILION** | | | | | | |
| 9321546 | | 750ML | 12 | 259.99 | 21.66 | |
| | **(25206)** | **3.00 on 12bt** | | | **18.66** | |
| | **(25206)** | **3.00 on 18bt** | | | **18.66** | |
| **HAUT BRION WHITE BORDEAUX** | | | | | | |
| 9321541 | | 750ML | 12 | 191.99 | 15.99 | |
| | **(25206)** | **2.67 on 12bt** | | | **13.32** | |
| | **(25206)** | **3.33 on 24bt** | | | **12.66** | |
| **CORDIER** | | | | | | |
| **BOURGOGNE BLANC VIELLES VIGNES** | | | | | | |
| 9169791 | 2015 | 750ML | 12 | 259.99 | 21.66 | |
| **POUILLY FUISSE VIEILLES VIGNES** | | | | | | |
| 9045969 | 2011 | 750ML | 12 | 439.99 | 36.66 | |
| | **(1242)** | **16.00 on 1cs** | | **423.99** | **35.33** | |
| | **(1242)** | **32.00 on 3cs** | | **407.99** | **33.99** | |
| **ST VERAN EN FAUX** | | | | | | |
| 9097793 | 2015 | 750ML | 12 | 299.99 | 24.99 | |
| | **(1242)** | **148.00 on 1cs** | | **151.99** | **12.66** | |
| **COTES DU RHONE** | | | | | | |
| **COTES DU RHONE AOC** | | | | | | |
| 9150916 | | 750ML | 12 | 119.99 | 9.99 | |
| | **(1242)** | **8.00 on 1cs** | | **111.99** | **9.33** | |
| | **(1242)** | **16.00 on 3cs** | | **103.99** | **8.66** | |
| **DOMAINE AURELIEN VERDET** | | | | | | |
| **GEVREY CHAMBERTIN** | | | | | | |
| 9226284 | | 750ML | 12 | 639.99 | 53.33 | |
| | **(23170)** | **1.33 on 6bt** | | | **52.00** | |
| | **(23170)** | **3.33 on 12bt** | | | **50.00** | |
| 9272996 | 2015 | 750ML | 12 | 799.99 | 66.66 | |
| **HAUTES COTES DE NUIT LE PRIEURE ROUGE** | | | | | | |
| 9273001 | 2015 | 750ML | 12 | 383.99 | 31.99 | |
| | **(23170)** | **2.00 on 6bt** | | | **29.99** | |
| | **(23170)** | **3.33 on 12bt** | | | **28.66** | |
| **MOREY ST DENIS** | | | | | | |
| 9272999 | 2015 | 750ML | 12 | 799.99 | 66.66 | |
| | **(23170)** | **4.67 on 6bt** | | | **61.99** | |
| | **(23170)** | **6.67 on 12bt** | | | **59.99** | |
| **NUITS ST GEORGES** | | | | | | |
| 9272998 | 2015 | 750ML | 12 | 839.99 | 69.99 | |
| | **(23170)** | **3.33 on 6bt** | | | **66.66** | |
| | **(23170)** | **5.33 on 12bt** | | | **64.66** | |
| **VOSNE ROMANEE** | | | | | | |
| 9274625 | 2015 | 750ML | 12 | 1140.00 | 95.00 | |
| | **(23170)** | **5.00 on 6bt** | | | **90.00** | |
| | **(23170)** | **10.00 on 12bt** | | | **85.00** | |
| **DOMAINE DE LA PETITE CASSAGNE** | | | | | | |
| **COSTIERES DU NIMES BLANC** | | | | | | |
| 9018312 | 2013 | 750ML | 12 | 103.99 | 8.66 | |
| **COSTIERES DU NIMES ROUGE** | | | | | | |
| 9052679 | 2012 | 750ML | 12 | 103.99 | 8.66 | |
| | **(1242)** | **8.00 on 3cs** | | **95.99** | **7.99** | |
| **COSTIERES DE NIMES ROSE** | | | | | | |
| 9291013 | 2017 | 750ML | 12 | 95.99 | 7.99 | |
| | **(25982)** | **56.00 on 1cs** | | **39.99** | **3.33** | |
| | **(1242)** | **8.00 on 3cs** | | **87.99** | **7.33** | |
| | **(1242)** | **16.00 on 8cs** | | **79.99** | **6.66** | **8/6.67** |
| **DOMAINE DE LA QUILLA** | | | | | | |
| **MUSCADET** | | | | | | |
| 9022806 | 2012 | 750ML | 12 | 103.99 | 8.66 | |
| | **(1242)** | **8.00 on 1cs** | | **95.99** | **7.99** | |
| | **(1242)** | **12.00 on 3cs** | | **91.99** | **7.66** | |
| | **(1242)** | **16.00 on 5cs** | | **87.99** | **7.33** | |
| **DOMAINE EHRHART** | | | | | | |
| **CREMANT D'ALSACE BRUT** | | | | | | |
| 9101240 | | 750ML | 6 | 119.99 | 19.99 | |
| **GEWURZTRAMINER HERRENWEG** | | | | | | |
| 9086916 | 2012 | 750ML | 12 | 199.99 | 16.66 | |
| **RIESLING HERRENWEG** | | | | | | |
| 9042995 | | 750ML | 12 | 199.99 | 16.66 | |
| | **(1242)** | **8.00 on 1cs** | | **191.99** | **15.99** | |
| | **(1242)** | **16.00 on 2cs** | | **183.99** | **15.33** | |
| **PINOT GRIS IM BERG** | | | | | | |
| 9241353 | 2014 | 750ML | 12 | 199.99 | 16.66 | |
| | **(1242)** | **8.00 on 1cs** | | **191.99** | **15.99** | |
| | **(1242)** | **16.00 on 2cs** | | **183.99** | **15.33** | |
| **DOMAINE HAUTS DE SANZIERS** | | | | | | |
| **SAUMUR ROUGE** | | | | | | |
| 9086050 | | 750ML | 12 | 143.99 | 11.99 | |
| | **(1242)** | **8.00 on 1cs** | | **135.99** | **11.33** | |
| | **(1242)** | **16.00 on 2cs** | | **127.99** | **10.66** | |
| **DOMAINE HENRY DARNAT** | | | | | | |
| **BOURGOGNE CHARDONNAY LA JUMALIE** | | | | | | |
| 9289095 | 2015 | 750ML | 12 | 199.99 | 16.66 | |
| | **(25205)** | **1.33 on 12bt** | | | **15.33** | |
| | **(25205)** | **2.67 on 18bt** | | | **13.99** | |

| Item# | Vt/Asst | Size | BPC | Case Price | TM Bot Price | LM Bot Comp |
|---|---|---|---|---|---|---|
| **MEURSAULT CLOS DU DOMAINE** | | | | | | |
| 9289096 | 2016 | 750ML | 12 | 679.98 | 56.66 | |
| | **(25205)** | **1.67 on 12bt** | | | **54.99** | |
| | **(25205)** | **3.33 on 18bt** | | | **53.33** | |
| **DOMAINE HUGUENOT** | | | | | | |
| **MARSANNAY BLANC** | | | | | | |
| 9289074 | 2015 | 750ML | 12 | 419.99 | 34.99 | |
| | **(25205)** | **1.67 on 12bt** | | | **33.32** | |
| | **(25205)** | **5.00 on 18bt** | | | **29.99** | |
| **MARSANNAY ROUGE** | | | | | | |
| 9289075 | 2015 | 750ML | 12 | 359.99 | 29.99 | |
| | **(25205)** | **1.33 on 12bt** | | | **28.66** | |
| | **(25205)** | **3.33 on 18bt** | | | **26.66** | |
| **DOMAINE LALANDE** | | | | | | |
| **SAUVIGNON BLANC** | | | | | | |
| 1626043 | 2013 | 750ML | 12 | 111.99 | 9.33 | |
| | **(1242)** | **8.00 on 1cs** | | **103.99** | **8.66** | |
| | **(1242)** | **16.00 on 3cs** | | **95.99** | **7.99** | |
| | **(1242)** | **24.00 on 5cs** | | **87.99** | **7.33** | |
| **DOMAINE LAURENT MOUTON** | | | | | | |
| **GIVRY ROUGE** | | | | | | |
| 9318311 | 2017 | 750ML | 12 | 263.99 | 21.99 | |
| | **(25205)** | **0.67 on 12bt** | | | **21.32** | |
| | **(25205)** | **2.00 on 18bt** | | | **19.99** | |
| **DOMAINE MARC MOREY** | | | | | | |
| **CHASSAGNE MONTRACHET LES VERGERS** | | | | | | |
| 9185002 | 2013 | 750ML | 12 | 767.99 | 63.99 | |
| **CHASSAGNE MONTRACHET 1ER VIRONDOT** | | | | | | |
| 9185003 | 2013 | 750ML | 12 | 767.99 | 63.99 | |
| **DOMAINE MICHEL NIELLON** | | | | | | |
| **CHASSAGNE MONTRACHET** | | | | | | |
| 9278129 | | 750ML | 12 | 719.99 | 59.99 | |
| **CHASSAGNE MONTRACHET LES CHAMPS GAIN** | | | | | | |
| 9287813 | | 750ML | 12 | 999.99 | 83.33 | |
| **CHEVALIER MONTRACHET** | | | | | | |
| 9128855 | | 750ML | 12 | 2279.00 | 189.91 | |
| **DOMAINE ROBERT VOCORET** | | | | | | |
| **CHABLIS AOC** | | | | | | |
| 9060990 | 2015 | 750ML | 12 | 279.99 | 23.33 | |
| | **(23170)** | **3.33 on 6bt** | | | **20.00** | |
| | **(23170)** | **4.67 on 12bt** | | | **18.66** | |
| **CHABLIS 1ER CRU LA FORET VIEILLES VIGNES** | | | | | | |
| 9273003 | 2015 | 750ML | 12 | 359.99 | 29.99 | |
| | **(23170)** | **1.33 on 6bt** | | | **28.66** | |
| | **(23170)** | **2.00 on 12bt** | | | **27.99** | |
| **CHABLIS 1ER CRU MONTEE DE TONNERRE** | | | | | | |
| 9273004 | 2015 | 750ML | 12 | 439.99 | 36.66 | |
| | **(23170)** | **3.33 on 6bt** | | | **33.33** | |
| | **(23170)** | **4.67 on 12bt** | | | **31.99** | |
| **VOCORET VAILLONS 1ER CRU** | | | | | | |
| 9010287 | | 750ML | 12 | 319.99 | 26.66 | |
| | **(23170)** | **0.67 on 6bt** | | | **25.99** | |
| | **(23170)** | **2.00 on 12bt** | | | **24.66** | |
| **DOMAINE ST EUGENIE** | | | | | | |
| **CORBIERES ROUGE** | | | | | | |
| 9012757 | 2011 | 750ML | 12 | 95.99 | 7.99 | |
| | **(1242)** | **8.00 on 1cs** | | **87.99** | **7.33** | |
| | **(1242)** | **12.00 on 3cs** | | **83.99** | **6.99** | |
| **CORBIERES ROUGE LA RESERVE** | | | | | | |
| 9030424 | 2011 | 750ML | 12 | 135.99 | 11.33 | |
| | **(1242)** | **8.00 on 3cs** | | **127.99** | **10.66** | |
| **LE CLOS VIN DE PAYS** | | | | | | |
| 9085332 | 2013 | 750ML | 12 | 79.99 | 6.66 | |
| | **(1242)** | **8.00 on 3cs** | | **71.99** | **5.99** | |
| **DOMAINE THOMAS & FILS** | | | | | | |
| **SANCERRE LE PIERRIER** | | | | | | |
| 9331746 | 2017 | 750ML | 12 | 223.99 | 18.66 | |
| | **(1242)** | **8.00 on 1cs** | | **215.99** | **17.99** | |
| | **(1242)** | **16.00 on 2cs** | | **207.99** | **17.33** | |
| **LAURENT KRAFT** | | | | | | |
| **VOUVRAY DEMI SEC** | | | | | | |
| 9197075 | 2014 | 750ML | 12 | 151.99 | 12.66 | |
| **LISTEL** | | | | | | |
| **PINK CUVEE** | | | | | | |
| 9322023 | | 750ML | 12 | 135.99 | 11.33 | |
| | **(13495)** | **8.00 on 1cs** | | **127.99** | **10.66** | |
| | **(13495)** | **16.00 on 3cs** | | **119.99** | **9.99** | |
| **ROSE** | | | | | | |
| 9327930 | | 750ML | 12 | 103.99 | 8.66 | |
| | **(13495)** | **8.00 on 1cs** | | **95.99** | **7.99** | |
| | **(13495)** | **16.00 on 2cs** | | **87.99** | **7.33** | |
| **ROSE GRAPEFRUIT** | | | | | | |
| 9321979 | | 750ML | 12 | 103.99 | 8.66 | |
| **MAISON AMBROISE** | | | | | | |
| **BOURGOGNE BLANC** | | | | | | |
| 9318139 | 2016 | 750ML | 12 | 439.99 | 36.66 | |
| | **(25205)** | **1.33 on 12bt** | | | **35.33** | |
| | **(25205)** | **3.33 on 18bt** | | | **33.33** | |
| **BOURGOGNE ROUGE** | | | | | | |
| 9318138 | 2016 | 750ML | 12 | 223.99 | 18.66 | |
| | **(25205)** | **1.33 on 12bt** | | | **17.33** | |
| | **(25205)** | **2.00 on 18bt** | | | **16.66** | |
| **NUITS ST GEORGES ROUGE** | | | | | | |
| 9318140 | 2016 | 750ML | 12 | 660.00 | 55.00 | |
| | **(25205)** | **1.67 on 12bt** | | | **53.33** | |
| | **(25205)** | **5.00 on 18bt** | | | **50.00** | |
| **MARIUS** (by Chapoutier) | | | | | | |
| **BLANC** | | | | | | |
| 9144167 | | 750ML | 12 | 103.99 | 8.66 | |
| **ROUGE** | | | | | | |
| 9144166 | | 750ML | 12 | 103.99 | 8.66 | |
| | **(5555)** | **24.00 on 1cs** | | **79.99** | **6.66** | |
| | **(5555)** | **32.00 on 3cs** | | **71.99** | **5.99** | |
| **MAS CARLOT** | | | | | | |
| **GRENACHE ROSE LIRRESTIBLE** | | | | | | |
| 9251800 | 2016 | 750ML | 12 | 119.99 | 9.99 | |
| **MOURVEDRE/SYRAH ENFANTS TERRIBLES** | | | | | | |
| 9022851 | 2011 | 750ML | 12 | 135.99 | 11.33 | |
| | **(1242)** | **8.00 on 1cs** | | **127.99** | **10.66** | |
| | **(1242)** | **16.00 on 3cs** | | **119.99** | **9.99** | |
| **ROSE TRADITION 2016** | | | | | | |
| 9290999 | 2017 | 750ML | 12 | 95.99 | 7.99 | |
| | **(1242)** | **8.00 on 3cs** | | **87.99** | **7.33** | |
| | **(1242)** | **12.00 on 8cs** | | **83.99** | **6.99** | |
| 9251302 | 2016 | 750ML | 12 | 95.99 | 7.99 | |
| **MAS DE LAVAIL** | | | | | | |
| **BALLADE ROUGE VIEILLES VIGNES** | | | | | | |
| 9291917 | | 750ML | 12 | 119.99 | 9.99 | |
| | **(1242)** | **8.00 on 1cs** | | **111.99** | **9.33** | |
| | **(1242)** | **16.00 on 2cs** | | **103.99** | **8.66** | |
| **MAS DES BRESSADES** | | | | | | |
| **CABERNET SAUVIGNON SYRAH** | | | | | | |
| 9014785 | 2009 | 750ML | 12 | 151.99 | 12.66 | |
| | **(1242)** | **8.00 on 3cs** | | **143.99** | **11.99** | |
| **GRENACHE SYRAH** | | | | | | |
| 1631746 | 2010 | 750ML | 12 | 111.99 | 9.33 | |
| | **(1242)** | **8.00 on 3cs** | | **103.99** | **8.66** | |
| **ROUSSANNE/VIOGNIER** | | | | | | |
| 9048598 | | 750ML | 12 | 159.99 | 13.33 | |
| | **(1242)** | **8.00 on 1cs** | | **151.99** | **12.66** | |
| | **(1242)** | **16.00 on 3cs** | | **143.99** | **11.99** | |
| **MISCHIEF & MAYHEM** | | | | | | |
| **BOURGOGNE CHARDONNAY** | | | | | | |
| 9059107 | 2014 | 750ML | 6 | 159.99 | 26.66 | |
| | **(23170)** | **3.33 on 6bt** | | | **23.33** | |
| | **(23170)** | **6.67 on 12bt** | | | **19.99** | |
| | **(19832)** | **20.00 on 1cs** | | **139.99** | **23.33** | |
| | **(19832)** | **40.00 on 2cs** | | **119.99** | **19.99** | |
| **BOURGOGNE PINOT NOIR** | | | | | | |
| 9059108 | 2013 | 750ML | 6 | 159.99 | 26.66 | |
| | **(23170)** | **3.33 on 6bt** | | | **23.33** | |
| | **(23170)** | **6.67 on 12bt** | | | **19.99** | |
| | **(19832)** | **20.00 on 1cs** | | **139.99** | **23.33** | |
| | **(19832)** | **40.00 on 2cs** | | **119.99** | **19.99** | |
| **NOTORIOUS** | | | | | | |
| **PINK ROSE** | | | | | | |
| 9285765 | 2017 | 750ML | 12 | 151.99 | 12.66 | |
| | **(18543)** | **8.00 on 1cs** | | **143.99** | **11.99** | |
| | **(18543)** | **32.00 on 2cs** | | **119.99** | **9.99** | |
| **PHILIPPONNAT** | | | | | | |
| **ROYALE RESERVE** | | | | | | |
| 9274297 | | 750ML | FC | 569.99 | 47.49 | |
| **PIC & CHAPOUTIER** | | | | | | |
| **COTES DU RHONE ROUGE** | | | | | | |
| 9239421 | | 750ML | 12 | 127.99 | 10.66 | |
| | **(1242)** | **8.00 on 1cs** | | **119.99** | **9.99** | |
| | **(1242)** | **20.00 on 3cs** | | **107.99** | **8.99** | |
| **PIERRE** | | | | | | |
| **CABERNET FRANC** | | | | | | |
| 9338267 | | 750ML | 12 | 127.99 | 10.66 | |
| | **(25622)** | **8.00 on 1cs** | | **119.99** | **9.99** | |
| | **(25622)** | **16.00 on 3cs** | | **111.99** | **9.33** | |
| | **(25622)** | **24.00 on 5cs** | | **103.99** | **8.66** | **3/9.33** |
| **CHARDONNAY** | | | | | | |
| 9338268 | | 750ML | 12 | 127.99 | 10.66 | |
| | **(25622)** | **8.00 on 1cs** | | **119.99** | **9.99** | |
| | **(25622)** | **16.00 on 3cs** | | **111.99** | **9.33** | |
| | **(25622)** | **24.00 on 5cs** | | **103.99** | **8.66** | **3/9.33** |
| **PINOT NOIR** | | | | | | |
| 9338266 | | 750ML | 12 | 127.99 | 10.66 | |
| | **(25622)** | **8.00 on 1cs** | | **119.99** | **9.99** | |
| | **(25622)** | **16.00 on 3cs** | | **111.99** | **9.33** | |
| | **(25622)** | **24.00 on 5cs** | | **103.99** | **8.66** | **3/9.33** |
| **SAUVIGNON BLANC** | | | | | | |
| 9338265 | | 750ML | 12 | 127.99 | 10.66 | |
| | **(25622)** | **8.00 on 1cs** | | **119.99** | **9.99** | |
| | **(25622)** | **16.00 on 3cs** | | **111.99** | **9.33** | |
| | **(25622)** | **24.00 on 5cs** | | **103.99** | **8.66** | **3/9.33** |
| **ROUBINE** | | | | | | |
| **COTES DE PROVENCE LA VIE EN ROSE** | | | | | | |
| 9287903 | 2017 | 750ML | 12 | 167.99 | 13.99 | |
| | **(25205)** | **0.67 on 12bt** | | | **13.32** | |
| | **(25205)** | **2.00 on 18bt** | | | **11.99** | |
| **TRENEL** | | | | | | |
| **BEAUJOLAIS VILLAGES ROUGE** | | | | | | |
| 9251789 | | 750ML | 12 | 159.99 | 13.33 | |
| | **(5555)** | **32.00 on 1cs** | | **127.99** | **10.66** | |
| | **(25581)** | **100.00 on 1cs** | | **59.99** | **4.99** | |
| | **(5555)** | **40.00 on 3cs** | | **119.99** | **9.99** | |
| **MACON VILLAGE BLANC** | | | | | | |
| 9251790 | | 750ML | 12 | 199.99 | 16.66 | |
| | **(5555)** | **40.00 on 1cs** | | **159.99** | **13.33** | |
| | **(5555)** | **56.00 on 3cs** | | **143.99** | **11.99** | |
| **POUILLY FUISSE BLANC** | | | | | | |
| 9251831 | | 750ML | 6 | 199.99 | 33.33 | |
| | **(5555)** | **20.00 on 1cs** | | **179.99** | **29.99** | |
| | **(5555)** | **40.00 on 3cs** | | **159.99** | **26.66** | |
| **VIGNOBLES MAYNARD** | | | | | | |
| **DOMAINE DU PERE PAPE** | | | | | | |
| 9306022 | | 750ML | 12 | 359.99 | 29.99 | |
| | **(1242)** | **16.00 on 1cs** | | **343.99** | **28.66** | |
| | **(1242)** | **24.00 on 2cs** | | **335.99** | **27.99** | |

## France Sparkling

| Item# | Vt/Asst | Size | BPC | Case Price | TM Bot Price | LM Bot Comp |
|---|---|---|---|---|---|---|
| **PIPER HEIDSIECK** | | | | | | |
| **BRUT NV** | | | | | | |
| 9155360 | | 9L | 1 | 1025.00 | 1025.00 | |
| 9194700 | | 1.5L | FC | 251.99 | 83.99 | |
| | **(5555)** | **42.00 on 1cs** | | **209.99** | **69.99** | |
| 9043596 | | 750ML | 12 | 439.99 | 36.66 | |
| 9182875 | | 375ML | 12 | 299.99 | 24.99 | |
| **BRUT VINTAGE** | | | | | | |
| 9166696 | 2006 | 750ML | 6 | 389.99 | 64.99 | |
| | **(5555)** | **30.00 on 1cs** | | **359.99** | **59.99** | |
| | **(5555)** | **60.00 on 2cs** | | **329.99** | **54.99** | |
| 9121186 | 2002 | 750ML | 3 | 419.99 | 139.99 | |
| | **(22978)** | **20.00 on 1cs** | | **399.99** | **133.33** | |
| **CUVEE 1785** | | | | | | |
| 9218441 | | 750ML | 6 | 179.99 | 29.99 | |
| | **(21568)** | **24.00 on 1cs** | | **155.99** | **25.99** | |
| **CUVEE WITH RED ICE JACKET** | | | | | | |
| 9189579 | | 750ML | 6 | 219.99 | 36.66 | |
| | **(5555)** | **8.00 on 1cs** | | **211.99** | **35.33** | |
| | **(25900)** | **28.00 on 1cs** | | **191.99** | **31.99** | |
| | **(5555)** | **20.00 on 3cs** | | **199.99** | **33.33** | |
| | **(5555)** | **28.00 on 4cs** | | **191.99** | **31.99** | |
| **CUVEE SUBLIME** | | | | | | |
| 9043598 | | 750ML | 6 | 279.99 | 46.66 | |
| | **(5555)** | **10.00 on 1cs** | | **269.99** | **44.99** | |
| | **(5555)** | **40.00 on 3cs** | | **239.99** | **39.99** | |
| **EXTRA DRY** | | | | | | |
| 9216624 | | 750ML | 6 | 219.99 | 36.66 | |
| | **(5555)** | **16.00 on 1cs** | | **203.99** | **33.99** | |
| | **(25900)** | **28.00 on 1cs** | | **191.99** | **31.99** | |
| | **(5555)** | **20.00 on 3cs** | | **199.99** | **33.33** | |
| | **(5555)** | **28.00 on 4cs** | | **191.99** | **31.99** | |
| **SAUVAGE ROSE** | | | | | | |
| 9043593 | | 750ML | 6 | 271.99 | 45.33 | |
| **ST HILAIRE** | | | | | | |
| **BRUT** | | | | | | |
| 9071371 | | 750ML | 12 | 127.99 | 10.66 | |
| | **(16796)** | **8.00 on 1cs** | | **119.99** | **9.99** | |
| | **(16796)** | **16.00 on 3cs** | | **111.99** | **9.33** | |
| | **(16796)** | **24.00 on 5cs** | | **103.99** | **8.66** | |
| **ROSE CREMANT DE LIMOUX** | | | | | | |
| 9220163 | | 750ML | 12 | 167.99 | 13.99 | |
| | **(16796)** | **8.00 on 1cs** | | **159.99** | **13.33** | |
| | **(16796)** | **16.00 on 5cs** | | **151.99** | **12.66** | |
| **SEMI SWEET** | | | | | | |
| 9071373 | | 750ML | 12 | 127.99 | 10.66 | |
| | **(16796)** | **8.00 on 1cs** | | **119.99** | **9.99** | |
| | **(16796)** | **16.00 on 3cs** | | **111.99** | **9.33** | |
| | **(16796)** | **24.00 on 5cs** | | **103.99** | **8.66** | |

| Item# | Vt/Asst | Size | BPC | Case Price | TM Bot Price | LM Bot Comp |
|---|---|---|---|---|---|---|

### VEUVE DU VERNAY

**BRUT**
9069299 750ML 12 99.99 8.33
(13495) 4.00 on 1cs 95.99 7.99
(13495) 12.00 on 3cs 87.99 7.33
(13495) 20.00 on 5cs 79.99 6.66
9021851 187ML FC 89.99 3.74
(13495) 24.00 on 1cs 65.99 2.74
(13495) 30.00 on 3cs 59.99 2.49

**BRUT NO 1 EDITION LIMITEE**
9327699 750ML 12 119.99 9.99
(13495) 8.00 on 1cs 111.99 9.33
(13495) 16.00 on 3cs 103.99 8.66
(13495) 24.00 on 5cs 95.99 7.99

**ICE DEMI SEC**
9256570 750ML 12 119.99 9.99
(13495) 8.00 on 1cs 111.99 9.33
(13495) 16.00 on 2cs 103.99 8.66

**ICE ROSE**
9256741 750ML 12 119.99 9.99
(13495) 8.00 on 1cs 111.99 9.33
(13495) 16.00 on 2cs 103.99 8.66
9195505 750ML 6 59.99 9.99
9269500 187ML FC 79.99 3.33
(13495) 8.00 on 1cs 71.99 2.99
(13495) 16.00 on 3cs 63.99 2.66

**ROSE**
9053237 750ML 12 99.99 8.33
(13495) 4.00 on 1cs 95.99 7.99
(13495) 12.00 on 3cs 87.99 7.33
(13495) 20.00 on 5cs 79.99 6.66
9137972 187ML FC 89.99 3.74
(13495) 24.00 on 1cs 65.99 2.74
(13495) 30.00 on 3cs 59.99 2.49

## Greece

### BOUTARI

**KRETIKOS RED**
9017639 2008 750ML 12 135.99 11.33
(5555) 8.00 on 1cs 127.99 10.66

**KRETIKOS WHITE**
9010434 2009 750ML 12 135.99 11.33
(5555) 8.00 on 1cs 127.99 10.66

**MOSCHOFILERO**
9010432 2014 750ML 12 143.99 11.99
(5555) 24.00 on 1cs 119.99 9.99

**NAOUSSA RED**
9010429 2007 750ML 12 199.99 16.66
(5555) 16.00 on 1cs 183.99 15.33

**NEMEA RED**
9017642 2008 750ML 12 119.99 9.99
(5555) 16.00 on 1cs 103.99 8.66

**SANTORINI WHITE**
9262831 2016 750ML 6 143.99 23.99

## Italy

### ANDRIANO

**PINOT GRIGIO**
9088097 750ML 12 159.99 13.33
(17295) 40.00 on 1cs 119.99 9.99

### ANTERRA

**MOSCATO**
9185848 750ML 12 71.99 5.99
(3090) 8.00 on 1cs 63.99 5.33
(3090) 16.00 on 3cs 55.99 4.66

**PINOT GRIGIO**
1717248 2016 750ML 12 71.99 5.99
(3090) 8.00 on 1cs 63.99 5.33
(3090) 8.00 on 3cs 63.99 5.33
(21401) 16.00 on 3cs 55.99 4.66

### BASILISCO

**BASILISCO**
9332786 750ML 12 319.99 26.66

### CA'BOLANI

**PINOT GRIGIO**
9014577 750ML 12 143.99 11.99
(22115) 8.00 on 1cs 135.99 11.33

### CA'MAIOL

**CHIARETTO**
9312415 750ML 12 143.99 11.99
(15951) 16.00 on 1cs 127.99 10.66
(15951) 24.00 on 2cs 119.99 9.99

**GIOME**
9312416 750ML 12 143.99 11.99
(15951) 16.00 on 1cs 127.99 10.66
(15951) 24.00 on 2cs 119.99 9.99

**LAGUNA**
9312218 750ML 12 143.99 11.99
(15951) 16.00 on 1cs 127.99 10.66
(15951) 24.00 on 2cs 119.99 9.99

**MOLIN**
9312417 750ML 12 191.99 15.99
(15951) 16.00 on 1cs 175.99 14.66
(15951) 32.00 on 2cs 159.99 13.33

### CASTELLO D'ALBOLA

**CHIANTI CLASSICO**
9024547 750ML 12 155.99 12.99
(22115) 20.00 on 1cs 135.99 11.33
(22115) 44.00 on 2cs 111.99 9.33

**CHIANTI CLASSICO RISERVA**
9014575 750ML 12 279.99 23.33
(22115) 40.00 on 1cs 239.99 19.99

### CASTELLO DEL POGGIO

**MOSCATO D'ASTI**
9153457 750ML 12 143.99 11.99
(11449) 8.00 on 1cs 135.99 11.33
(11449) 24.00 on 2cs 119.99 9.99

**MOSCATO PROVINCIA DI PAVIA IGT**
9097361 750ML 12 87.99 7.33
(11449) 4.00 on 3cs 83.99 6.99
(11449) 8.00 on 10cs 79.99 6.66
9263732 187ML FC 58.80 2.45
(11449) 5.52 on 1cs 53.28 2.22
(25981) 34.80 on 2cs 24.00 1.00 1/2.22

**ROSSO DOLCE**
9256729 750ML 12 87.99 7.33
(11449) 4.00 on 3cs 83.99 6.99
(11449) 8.00 on 10cs 79.99 6.66
9263735 187ML FC 58.80 2.45
(11449) 5.52 on 1cs 53.28 2.22
(25981) 34.80 on 2cs 24.00 1.00 1/2.22

**SWEET ROSE**
9256733 750ML 12 87.99 7.33
(11449) 4.00 on 3cs 83.99 6.99
(11449) 8.00 on 10cs 79.99 6.66
9263731 187ML FC 58.80 2.45
(11449) 5.52 on 1cs 53.28 2.22
(25981) 34.80 on 2cs 24.00 1.00 1/2.22

### CASTELLO DI QUERCETO

(www.castelloquerceto.it) (tuscany)

**CHIANTI**
9015246 2012 750ML 12 103.99 8.66
(25376) 8.00 on 1cs 95.99 7.99
(25376) 24.00 on 3cs 79.99 6.66

**CHIANTI CLASSICO**
1723543 2011 750ML 12 143.99 11.99
(25376) 16.00 on 1cs 127.99 10.66
(25376) 24.00 on 2cs 119.99 9.99

**CHIANTI CLASSICO RISERVA**
9012502 2010 750ML 12 199.99 16.66
(25376) 8.00 on 1cs 191.99 15.99

**TUSCAN RED**
9288206 1/6K 19.5L 1 185.00 185.00

### CECCHI

**BONIZIO BIANCO**
9247665 1.5L FC 39.50 6.58

**BONIZIO ROSSO**
9247666 1.5L FC 39.50 6.58

**CHIANTI DOCG**
9008927 750ML 12 127.99 10.66
(24493) 16.00 on 1cs 111.99 9.33
(24493) 24.00 on 3cs 103.99 8.66

**CHIANTI CLASSICO**
9008921 750ML 12 175.99 14.66
(24493) 16.00 on 1cs 159.99 13.33
(24493) 32.00 on 3cs 143.99 11.99

**CHIANTI CLASSICO RISERVA DI FAMIGLIA**
9084941 750ML 6 159.99 26.66
(24493) 8.00 on 1cs 151.99 25.33
(24493) 16.00 on 3cs 143.99 23.99

**COEVO TOSCANA**
9141761 750ML 6 479.99 79.99
(24493) 30.00 on 1cs 449.99 74.99

**LA MORA MAREMMA TOSCANA ROSSO**
9300568 750ML 12 143.99 11.99
(24493) 16.00 on 1cs 127.99 10.66
(24493) 32.00 on 3cs 111.99 9.33
(24493) 40.00 on 5cs 103.99 8.66

**LA MORA MORELLINO DI SCANSANO**
9188059 750ML 12 179.99 14.99
(24493) 20.00 on 1cs 159.99 13.33
(24493) 36.00 on 3cs 143.99 11.99

**LA MORA VERMENTINO MAREMMA TOSCANA**
9188060 750ML 12 143.99 11.99
(24493) 16.00 on 1cs 127.99 10.66
(24493) 32.00 on 3cs 111.99 9.33
(24493) 40.00 on 5cs 103.99 8.66

**SANGIOVESE**
1805944 750ML 12 119.99 9.99
(24493) 16.00 on 1cs 103.99 8.66
(24493) 24.00 on 3cs 95.99 7.99

**VINO NOBILE DI MONTEPULCIANO**
9009195 750ML 6 139.99 23.33
(24493) 8.00 on 1cs 131.99 21.99
(24493) 12.00 on 3cs 127.99 21.33

### CLIFF HANGER

**PINOT GRIGIO**
9177740 750ML 12 119.99 9.99
(13782) 0.67 on 1bt 9.32
(3090) 16.00 on 1cs 103.99 8.66
(3090) 24.00 on 3cs 95.99 7.99

**RED**
9177771 750ML 12 119.99 9.99
(13782) 0.67 on 1bt 9.32
(3090) 16.00 on 1cs 103.99 8.66
(3090) 24.00 on 3cs 95.99 7.99

### CORVO

**BIANCO**
9207120 750ML 12 111.99 9.33
(20639) 16.00 on 1cs 95.99 7.99
(20639) 24.00 on 2cs 87.99 7.33
(20639) 32.00 on 3cs 79.99 6.66

**MOSCATO**
9151378 750ML 12 111.99 9.33
(20639) 16.00 on 1cs 95.99 7.99
(20639) 24.00 on 2cs 87.99 7.33
(20639) 32.00 on 3cs 79.99 6.66

**PINOT GRIGIO**
9181514 750ML 12 111.99 9.33
(20639) 16.00 on 1cs 95.99 7.99
(20639) 24.00 on 2cs 87.99 7.33
(20639) 32.00 on 3cs 79.99 6.66

### CUSUMANO

**BENUARA NERO D'AVOLA**
9167272 2011 750ML 12 175.99 14.66
(24493) 16.00 on 1cs 159.99 13.33

**INSOLIA**
9167275 2012 750ML 12 111.99 9.33
(24493) 16.00 on 1cs 95.99 7.99
(24493) 32.00 on 3cs 79.99 6.66

**NERO D'AVOLA**
9167279 2014 750ML 12 111.99 9.33
(24493) 16.00 on 1cs 95.99 7.99
(24493) 32.00 on 3cs 79.99 6.66

**SYRAH**
9167283 2014 750ML 12 111.99 9.33
(24493) 16.00 on 1cs 95.99 7.99
(24493) 32.00 on 3cs 79.99 6.66

### DONNA LAURA

**ALI SANGIOVESE DI TOSCANA**
9042391 2012 750ML 12 95.99 7.99
(7900) 12.00 on 1cs 83.99 6.99
(7900) 16.00 on 5cs 79.99 6.66

**CHIANTI ALTEO DOCG**
9042392 2012 750ML 12 111.99 9.33

**CHIANTI CLASSICO BRAMOSIA DOCG**
9071871 750ML 12 135.99 11.33
(7900) 8.00 on 1cs 127.99 10.66

### DUCA DI SALAPARUTA

**COLOMBA PLATINO**
9121715 750ML 6 79.99 13.33
(20639) 20.00 on 1cs 59.99 9.99

**KADOS**
9121717 750ML 6 87.99 14.66
(20639) 16.00 on 1cs 71.99 11.99

**PASSO DELLE MULE**
9121719 750ML 6 99.99 16.66
(20639) 20.00 on 1cs 79.99 13.33

### FATTORIA SARDI

**ROSATO**
9289303 2017 750ML 12 167.99 13.99
(24647) 0.67 on 1bt 13.32
(15951) 16.00 on 1cs 151.99 12.66
(15951) 48.00 on 2cs 119.99 9.99
9251471 2016 750ML 12 167.99 13.99
(21338) 12.00 on 1cs 155.99 12.99
(15951) 12.00 on 5cs 155.99 12.99

### FEUDO ZIRTARI

**CHARDONNAY INZOLIA**
9159965 2015 750ML 12 95.99 7.99
(21335) 8.00 on 1cs 87.99 7.33
(25982) 60.00 on 1cs 35.99 2.99
(21335) 16.00 on 2cs 79.99 6.66
(15951) 16.00 on 3cs 79.99 6.66 3/6.67

| Item# | Vt/Asst | Size | BPC | Case Price | TM Bot Price | LM Bot Comp |
|---|---|---|---|---|---|---|
| **SYRAH NERO D'AVOLA** | | | | | | |
| 9159964 | 2014 | 750ML | 12 | 95.99 | 7.99 | |
| | **(21335)** | **8.00 on 1cs** | | **87.99** | **7.33** | |
| | **(21335)** | **16.00 on 2cs** | | **79.99** | **6.66** | |
| | **(15951)** | **16.00 on 3cs** | | **79.99** | **6.66** | |
| **KETTMEIR** | | | | | | |
| **PINOT BIANCO** | | | | | | |
| 9253795 | | 750ML | 12 | 183.99 | 15.33 | |
| | **(21334)** | **16.00 on 1cs** | | **167.99** | **13.99** | |
| | **(15951)** | **16.00 on 3cs** | | **167.99** | **13.99** | |
| **MUELLER THURGAU** | | | | | | |
| 9253794 | | 750ML | 12 | 183.99 | 15.33 | |
| | **(21334)** | **16.00 on 1cs** | | **167.99** | **13.99** | |
| | **(15951)** | **16.00 on 3cs** | | **167.99** | **13.99** | |
| **PINOT GRIGIO** | | | | | | |
| 9017688 | 2003 | 750ML | 12 | 183.99 | 15.33 | |
| | **(21334)** | **16.00 on 1cs** | | **167.99** | **13.99** | |
| | **(15951)** | **16.00 on 3cs** | | **167.99** | **13.99** | |
| **LAMOLE DI LAMOLE** | | | | | | |
| **CHIANTI CLASSICO BLUE LABEL** | | | | | | |
| 9254045 | | 750ML | 12 | 183.99 | 15.33 | |
| | **(21336)** | **16.00 on 1cs** | | **167.99** | **13.99** | |
| | **(15951)** | **16.00 on 3cs** | | **167.99** | **13.99** | |
| **CHIANTI CLASSICO RISERVA GREY LABEL** | | | | | | |
| 9253797 | | 750ML | 6 | 107.99 | 17.99 | |
| **CHIANTI CLASSICO RISERVA BLACK LABEL** | | | | | | |
| 9253798 | | 750ML | 6 | 167.99 | 27.99 | |
| | **(15951)** | **12.00 on 1cs** | | **155.99** | **25.99** | |
| **LUIGI RIGHETTI** | | | | | | |
| (veneto) | | | | | | |
| **AMARONE** | | | | | | |
| 9012497 | 2007 | 750ML | 12 | 335.99 | 27.99 | |
| | **(3090)** | **40.00 on 1cs** | | **295.99** | **24.66** | |
| **AMARONE DELLA VALPOLICELLA DOC** | | | | | | |
| 9012496 | 2012 | 750ML | 12 | 167.99 | 13.99 | |
| | **(3090)** | **16.00 on 1cs** | | **151.99** | **12.66** | |
| | **(3090)** | **24.00 on 3cs** | | **143.99** | **11.99** | |
| **SOL** | | | | | | |
| 9193730 | | 750ML | 12 | 215.99 | 17.99 | |
| | **(3090)** | **16.00 on 1cs** | | **199.99** | **16.66** | |
| **LUNARDI** | | | | | | |
| **PINOT GRIGIO** | | | | | | |
| 9300567 | | 1.5L | FC | 87.99 | 14.66 | |
| | **(24493)** | **12.00 on 1cs** | | **75.99** | **12.66** | |
| | **(24493)** | **20.00 on 3cs** | | **67.99** | **11.33** | |
| 9258098 | | 750ML | 12 | 103.99 | 8.66 | |
| | **(24493)** | **8.00 on 1cs** | | **95.99** | **7.99** | |
| | **(24493)** | **16.00 on 3cs** | | **87.99** | **7.33** | |
| **MANISCALCO** | | | | | | |
| **ROSSO SANGIOVESE** | | | | | | |
| 9240579 | | 750ML | 12 | 95.99 | 7.99 | |
| | **(1242)** | **8.00 on 1cs** | | **87.99** | **7.33** | |
| | **(1242)** | **16.00 on 3cs** | | **79.99** | **6.66** | |
| **MASSERIA ALTEMURA** | | | | | | |
| **SASSEO PRIMITIVO SALENTO** | | | | | | |
| 9116894 | 2011 | 750ML | 6 | 75.99 | 12.66 | |
| | **(22115)** | **20.00 on 2cs** | | **55.99** | **9.33** | |
| | **(22115)** | **28.00 on 10cs** | | **47.99** | **7.99** | |
| **MELILLO** | | | | | | |
| **MARSALA DRY** | | | | | | |
| 9013752 | | 1L | 12 | 91.99 | 7.66 | |
| **MARSALA SWEET** | | | | | | |
| 9013753 | | 1L | 12 | 91.99 | 7.66 | |
| **MESA** | | | | | | |
| **BUIO BUIO ISOLA DEI NURAGHI** | | | | | | |
| 9312419 | | 750ML | 6 | 191.99 | 31.99 | |
| | **(15951)** | **12.00 on 1cs** | | **179.99** | **29.99** | |
| | **(15951)** | **32.00 on 2cs** | | **159.99** | **26.66** | |
| **BUIO CARIGNANO DEL SULCIS** | | | | | | |
| 9312418 | | 750ML | 12 | 191.99 | 15.99 | |
| | **(15951)** | **16.00 on 1cs** | | **175.99** | **14.66** | |
| | **(15951)** | **32.00 on 2cs** | | **159.99** | **13.33** | |
| **GIUNCO VERMENTINO DI SARDEGNA** | | | | | | |
| 9312420 | | 750ML | 12 | 191.99 | 15.99 | |
| | **(15951)** | **16.00 on 1cs** | | **175.99** | **14.66** | |
| | **(15951)** | **32.00 on 2cs** | | **159.99** | **13.33** | |
| **PRIMO BIANCO VERMENTINO DI SARDEGNA** | | | | | | |
| 9312851 | | 750ML | 12 | 143.99 | 11.99 | |
| | **(15951)** | **16.00 on 1cs** | | **127.99** | **10.66** | |
| | **(15951)** | **24.00 on 2cs** | | **119.99** | **9.99** | |
| **PRIMO SCURO CANNONAU DI SARDEGNA** | | | | | | |
| 9312852 | | 750ML | 12 | 143.99 | 11.99 | |
| | **(15951)** | **16.00 on 1cs** | | **127.99** | **10.66** | |
| | **(15951)** | **24.00 on 2cs** | | **119.99** | **9.99** | |

| Item# | Vt/Asst | Size | BPC | Case Price | TM Bot Price | LM Bot Comp |
|---|---|---|---|---|---|---|
| **MEZZACORONA** | | | | | | |
| (trentino) (www.mezzacorona.it) | | | | | | |
| **CABERNET SAUVIGNON** | | | | | | |
| 1722222 | | 1.5L | 6 | 75.99 | 12.66 | |
| | **(2242)** | **12.00 on 1cs** | | **63.99** | **10.66** | |
| | **(2242)** | **16.00 on 3cs** | | **59.99** | **9.99** | |
| | **(2242)** | **20.00 on 8cs** | | **55.99** | **9.33** | |
| | **(2242)** | **22.00 on 15cs** | | **53.99** | **8.99** | |
| 1722248 | | 750ML | 12 | 95.99 | 7.99 | |
| | **(2242)** | **8.00 on 1cs** | | **87.99** | **7.33** | |
| | **(2242)** | **16.00 on 3cs** | | **79.99** | **6.66** | |
| | **(2242)** | **20.00 on 5cs** | | **75.99** | **6.33** | |
| | **(8660)** | **28.00 on 8cs** | | **67.99** | **5.66** | |
| **CHARDONNAY** | | | | | | |
| 1720820 | | 1.5L | FC | 75.99 | 12.66 | |
| | **(2242)** | **12.00 on 1cs** | | **63.99** | **10.66** | |
| | **(2242)** | **16.00 on 3cs** | | **59.99** | **9.99** | |
| | **(2242)** | **20.00 on 8cs** | | **55.99** | **9.33** | |
| | **(2242)** | **22.00 on 15cs** | | **53.99** | **8.99** | |
| 1720846 | | 750ML | 12 | 95.99 | 7.99 | |
| | **(2242)** | **8.00 on 1cs** | | **87.99** | **7.33** | |
| | **(2242)** | **16.00 on 3cs** | | **79.99** | **6.66** | |
| | **(2242)** | **20.00 on 5cs** | | **75.99** | **6.33** | |
| | **(8660)** | **28.00 on 8cs** | | **67.99** | **5.66** | |
| **MERLOT** | | | | | | |
| 1721026 | | 1.5L | FC | 75.99 | 12.66 | |
| | **(2242)** | **12.00 on 1cs** | | **63.99** | **10.66** | |
| | **(2242)** | **16.00 on 3cs** | | **59.99** | **9.99** | |
| | **(2242)** | **20.00 on 8cs** | | **55.99** | **9.33** | |
| | **(2242)** | **22.00 on 15cs** | | **53.99** | **8.99** | |
| 1721042 | | 750ML | 12 | 95.99 | 7.99 | |
| | **(2242)** | **8.00 on 1cs** | | **87.99** | **7.33** | |
| | **(2242)** | **16.00 on 3cs** | | **79.99** | **6.66** | |
| | **(2242)** | **20.00 on 5cs** | | **75.99** | **6.33** | |
| | **(8660)** | **28.00 on 8cs** | | **67.99** | **5.66** | |
| **MOSCATO** | | | | | | |
| 9079643 | | 750ML | 12 | 95.99 | 7.99 | |
| | **(2242)** | **8.00 on 1cs** | | **87.99** | **7.33** | |
| | **(2242)** | **16.00 on 3cs** | | **79.99** | **6.66** | |
| | **(2242)** | **20.00 on 5cs** | | **75.99** | **6.33** | |
| | **(8660)** | **28.00 on 8cs** | | **67.99** | **5.66** | |
| **PINOT GRIGIO** | | | | | | |
| 1720929 | | 1.5L | FC | 75.99 | 12.66 | |
| | **(2242)** | **12.00 on 1cs** | | **63.99** | **10.66** | |
| | **(2242)** | **16.00 on 3cs** | | **59.99** | **9.99** | |
| | **(2242)** | **20.00 on 8cs** | | **55.99** | **9.33** | |
| | **(2242)** | **22.00 on 15cs** | | **53.99** | **8.99** | |
| 1720945 | | 750ML | 12 | 95.99 | 7.99 | |
| | **(2242)** | **8.00 on 1cs** | | **87.99** | **7.33** | |
| | **(2242)** | **16.00 on 3cs** | | **79.99** | **6.66** | |
| | **(2242)** | **20.00 on 5cs** | | **75.99** | **6.33** | |
| | **(8660)** | **28.00 on 8cs** | | **67.99** | **5.66** | |
| **PINOT NOIR** | | | | | | |
| 9004997 | | 1.5L | 6 | 75.99 | 12.66 | |
| | **(2242)** | **12.00 on 1cs** | | **63.99** | **10.66** | |
| | **(2242)** | **16.00 on 3cs** | | **59.99** | **9.99** | |
| | **(2242)** | **20.00 on 8cs** | | **55.99** | **9.33** | |
| | **(2242)** | **22.00 on 15cs** | | **53.99** | **8.99** | |
| 1720648 | | 750ML | 12 | 95.99 | 7.99 | |
| | **(2242)** | **8.00 on 1cs** | | **87.99** | **7.33** | |
| | **(2242)** | **16.00 on 3cs** | | **79.99** | **6.66** | |
| | **(2242)** | **20.00 on 5cs** | | **75.99** | **6.33** | |
| | **(8660)** | **28.00 on 8cs** | | **67.99** | **5.66** | |
| **ROSE** | | | | | | |
| 9017931 | | 750ML | 12 | 95.99 | 7.99 | |
| | **(2242)** | **8.00 on 1cs** | | **87.99** | **7.33** | |
| | **(2242)** | **16.00 on 3cs** | | **79.99** | **6.66** | |
| | **(2242)** | **20.00 on 5cs** | | **75.99** | **6.33** | |
| | **(8660)** | **28.00 on 8cs** | | **67.99** | **5.66** | |
| **MICHELE SATTA** | | | | | | |
| **BOLGHERI ROSSO** | | | | | | |
| 9104030 | | 750ML | 12 | 239.99 | 19.99 | |
| | **(7900)** | **8.00 on 1cs** | | **231.99** | **19.33** | |
| | **(7900)** | **21.00 on 2cs** | | **218.99** | **18.24** | |
| **PIASTRAIA BOLGHERI ROSSO** | | | | | | |
| 9261975 | | 750ML | 6 | 199.99 | 33.33 | |
| | **(7900)** | **20.00 on 1cs** | | **179.99** | **29.99** | |
| | **(7900)** | **40.00 on 2cs** | | **159.99** | **26.66** | |
| **NOBILISSIMA** | | | | | | |
| **CHIANTI** | | | | | | |
| 9248505 | | 750ML | 12 | 111.99 | 9.33 | |
| | **(10862)** | **8.00 on 2cs** | | **103.99** | **8.66** | |
| | **(10862)** | **16.00 on 5cs** | | **95.99** | **7.99** | |
| **PINOT GRIGIO** | | | | | | |
| 9058665 | | 750ML | 12 | 111.99 | 9.33 | |
| | **(10862)** | **8.00 on 2cs** | | **103.99** | **8.66** | |
| | **(10862)** | **16.00 on 5cs** | | **95.99** | **7.99** | |
| **PALA** | | | | | | |
| **STELLATO VERMENTINO DI SARDEGNA** | | | | | | |
| 9327474 | 2017 | 750ML | 6 | 119.99 | 19.99 | |

| Item# | Vt/Asst | Size | BPC | Case Price | TM Bot Price | LM Bot Comp |
|---|---|---|---|---|---|---|
| **TRIENTE CANNONAU DI SARDEGNA DOC** | | | | | | |
| 9297067 | 2016 | 750ML | 12 | 159.99 | 13.33 | |
| **TRIENTE S'ARAI ISOLA DEI NURAGHI** | | | | | | |
| 9122008 | | 750ML | 6 | 179.99 | 29.99 | |
| **VERMENTINO I FIORI** | | | | | | |
| 9072542 | | 750ML | 12 | 131.99 | 10.99 | |
| | **(7900)** | **20.00 on 2cs** | | **111.99** | **9.33** | |
| **PRINCIPI DI BUTERA** | | | | | | |
| **CHARDONNAY** | | | | | | |
| 9105191 | | 750ML | 6 | 67.99 | 11.33 | |
| | **(22115)** | **8.00 on 1cs** | | **59.99** | **9.99** | |
| | **(22115)** | **12.00 on 2cs** | | **55.99** | **9.33** | |
| | **(22115)** | **20.00 on 10cs** | | **47.99** | **7.99** | |
| **NERO D'AVOLA SICILIA** | | | | | | |
| 9052782 | | 750ML | 6 | 67.99 | 11.33 | |
| | **(22115)** | **8.00 on 1cs** | | **59.99** | **9.99** | |
| | **(22115)** | **12.00 on 2cs** | | **55.99** | **9.33** | |
| | **(22115)** | **20.00 on 10cs** | | **47.99** | **7.99** | |
| **REMO FARINA** | | | | | | |
| **VALPOLICELLA CLASSICO SUPERIORE RIPASSO** | | | | | | |
| 9177545 | 2015 | 750ML | 12 | 151.99 | 12.66 | |
| | **(7900)** | **16.00 on 1cs** | | **135.99** | **11.33** | |
| | **(7900)** | **24.00 on 2cs** | | **127.99** | **10.66** | |
| **VALPOLICELLA MONTECORNA** | | | | | | |
| 9141346 | 2014 | 750ML | 12 | 199.99 | 16.66 | |
| | **(7900)** | **26.00 on 10cs** | | **173.99** | **14.49** | |
| **ROCCA DI MONTEMASSI** | | | | | | |
| **LE FOCAIE MAREMMA** | | | | | | |
| 9079399 | | 750ML | 6 | 71.99 | 11.99 | |
| | **(22115)** | **4.00 on 1cs** | | **67.99** | **11.33** | |
| | **(22115)** | **16.00 on 2cs** | | **55.99** | **9.33** | |
| **SASSABRUNA MONTEREGIO DI MASSA MARITTIMA** | | | | | | |
| 9069985 | | 750ML | 6 | 123.99 | 20.66 | |
| | **(22115)** | **12.00 on 1cs** | | **111.99** | **18.66** | |
| | **(22115)** | **44.00 on 2cs** | | **79.99** | **13.33** | |
| **SAN GIORGIO** | | | | | | |
| **BRUNELLO DI MONTALCINO UGOLFORTE** | | | | | | |
| 9243307 | 2011 | 750ML | 6 | 251.99 | 41.99 | |
| | **(1242)** | **12.00 on 1cs** | | **239.99** | **39.99** | |
| | **(1242)** | **24.00 on 2cs** | | **227.99** | **37.99** | |
| **ROSSO DI MONTALCINO** | | | | | | |
| 9305503 | | 750ML | 6 | 119.99 | 19.99 | |
| | **(1242)** | **8.00 on 1cs** | | **111.99** | **18.66** | |
| | **(1242)** | **16.00 on 2cs** | | **103.99** | **17.33** | |
| **SANTA MARGHERITA** | | | | | | |
| **CABERNET SAUVIGNON** | | | | | | |
| 9017211 | 2012 | 750ML | 12 | 207.99 | 17.33 | |
| | **(18325)** | **24.00 on 1cs** | | **183.99** | **15.33** | |
| **CHARDONNAY DEL VENETO ORIENTALE** | | | | | | |
| 9017209 | 2013 | 750ML | 12 | 207.99 | 17.33 | |
| | **(18325)** | **24.00 on 1cs** | | **183.99** | **15.33** | |
| **CHIANTI CLASSICO RISERVA** | | | | | | |
| 9023349 | 2011 | 750ML | 12 | 239.99 | 19.99 | |
| | **(18325)** | **16.00 on 1cs** | | **223.99** | **18.66** | 10/16.00 |
| **MERLOT VERSATO** | | | | | | |
| 9017210 | 2012 | 750ML | 12 | 207.99 | 17.33 | |
| | **(18325)** | **24.00 on 1cs** | | **183.99** | **15.33** | |
| **PINOT GRIGIO** | | | | | | |
| 9017207 | 2013 | 750ML | 12 | 239.99 | 19.99 | |
| | **(18325)** | **16.00 on 1cs** | | **223.99** | **18.66** | 10/16.00 |
| 9019091 | 2012 | 375ML | 12 | 119.99 | 9.99 | |
| | **(18325)** | **8.00 on 1cs** | | **111.99** | **9.33** | |
| **SASSOREGALE** | | | | | | |
| **SANGIOVESE** | | | | | | |
| 9253793 | | 750ML | 12 | 143.99 | 11.99 | |
| | **(21337)** | **16.00 on 2cs** | | **127.99** | **10.66** | |
| | **(15951)** | **24.00 on 3cs** | | **119.99** | **9.99** | |
| | **(21337)** | **24.00 on 3cs** | | **119.99** | **9.99** | |
| **VERMENTINO** | | | | | | |
| 9258455 | | 750ML | 12 | 143.99 | 11.99 | |
| | **(21337)** | **16.00 on 2cs** | | **127.99** | **10.66** | |
| | **(21337)** | **24.00 on 3cs** | | **119.99** | **9.99** | |
| | **(15951)** | **24.00 on 3cs** | | **119.99** | **9.99** | |
| **SOLETO** | | | | | | |
| **PRIMITIVO** | | | | | | |
| 9240591 | | 750ML | 12 | 111.99 | 9.33 | |
| | **(1242)** | **16.00 on 1cs** | | **95.99** | **7.99** | |
| | **(1242)** | **24.00 on 3cs** | | **87.99** | **7.33** | |
| **STEMMARI** | | | | | | |
| (sicily) | | | | | | |
| **CANTADORO** | | | | | | |
| 9118505 | | 750ML | 6 | 79.99 | 13.33 | |
| | **(23854)** | **20.00 on 2cs** | | **59.99** | **9.99** | |
| **DALILA** | | | | | | |
| 9118506 | | 750ML | 6 | 79.99 | 13.33 | |
| | **(23854)** | **20.00 on 2cs** | | **59.99** | **9.99** | |

| Item# | Vt/Asst | Size | BPC | Case Price | TM Bot Price | LM Bot Comp |
|---|---|---|---|---|---|---|
| **MOSCATO** | | | | | | |
| 9178224 | | 750ML | 12 | 79.99 | 6.66 | |
| | **(3090)** | **8.00 on 3cs** | | **71.99** | **5.99** | |
| **NERO D`AVOLA** | | | | | | |
| 1729144 | 2012 | 750ML | 12 | 79.99 | 6.66 | |
| | **(3090)** | **8.00 on 3cs** | | **71.99** | **5.99** | |
| **PINOT GRIGIO** | | | | | | |
| 9313389 | 1/6K | 19.5L | 1 | 168.00 | 168.00 | |
| 9028039 | 2013 | 750ML | 12 | 79.99 | 6.66 | |
| | **(3090)** | **8.00 on 3cs** | | **71.99** | **5.99** | |
| **PINOT NOIR** | | | | | | |
| 9028038 | 2012 | 750ML | 12 | 79.99 | 6.66 | |
| | **(3090)** | **8.00 on 3cs** | | **71.99** | **5.99** | |
| **ROSE** | | | | | | |
| 9190251 | 2014 | 750ML | 12 | 79.99 | 6.66 | |
| | **(3090)** | **8.00 on 3cs** | | **71.99** | **5.99** | |

## TERLANO

| | | | | | | |
|---|---|---|---|---|---|---|
| **ALTO ADIGE PINOT BIANCO DOC** | | | | | | |
| 9072581 | | 750ML | 12 | 175.99 | 14.66 | |
| | **(7900)** | **8.00 on 1cs** | | **167.99** | **13.99** | |
| **ALTO ADIGE PINOT GRIGIO DOC** | | | | | | |
| 9016204 | 2013 | 750ML | 12 | 179.99 | 14.99 | |
| | **(7900)** | **12.00 on 1cs** | | **167.99** | **13.99** | |
| | **(7900)** | **20.00 on 3cs** | | **159.99** | **13.33** | |
| **SAUVIGNON BLANC QUARZ** | | | | | | |
| 9049814 | | 750ML | 6 | 255.99 | 42.66 | |
| **TERLANER CLASSICO** | | | | | | |
| 9230334 | | 750ML | 6 | 111.99 | 18.66 | |
| | **(7900)** | **4.00 on 1cs** | | **107.99** | **17.99** | |

## TOLAINI

(Tuscany)

| | | | | | | |
|---|---|---|---|---|---|---|
| **AL PASSO** | | | | | | |
| 9004287 | 2011 | 750ML | 12 | 215.99 | 17.99 | |
| | **(7900)** | **16.00 on 1cs** | | **199.99** | **16.66** | |
| | **(7900)** | **48.00 on 2cs** | | **167.99** | **13.99** | |
| **PICCONERO** | | | | | | |
| 9279306 | 2011 | 750ML | FC | 569.99 | 94.99 | |
| **VALDISANTI TOSCANA IGT** | | | | | | |
| 9040042 | 2011 | 750ML | 12 | 335.99 | 27.99 | |

## TOLLOY

| | | | | | | |
|---|---|---|---|---|---|---|
| **PINOT GRIGIO** | | | | | | |
| 1718345 | 2013 | 750ML | 12 | 159.99 | 13.33 | |
| | **(3090)** | **8.00 on 1cs** | | **151.99** | **12.66** | |

## TORRESELLA

| | | | | | | |
|---|---|---|---|---|---|---|
| **PINOT GRIGIO** | | | | | | |
| 9003462 | 2013 | 750ML | 12 | 119.99 | 9.99 | |
| | **(15951)** | **8.00 on 1cs** | | **111.99** | **9.33** | |
| | **(15951)** | **16.00 on 2cs** | | **103.99** | **8.66** | |

## ZONIN

| | | | | | | |
|---|---|---|---|---|---|---|
| **CHIANTI** | | | | | | |
| 9070027 | | 750ML | 12 | 78.00 | 6.50 | |
| | **(17580)** | **6.00 on 1cs** | | **72.00** | **6.00** | |
| | **(17580)** | **14.00 on 3cs** | | **64.00** | **5.33** | |
| | **(17580)** | **22.00 on 5cs** | | **56.00** | **4.66** | |
| **MONTEPULCIANO D'ABRUZZO** | | | | | | |
| 9070003 | | 1.5L | 6 | 53.99 | 8.99 | |
| | **(17580)** | **6.00 on 1cs** | | **47.99** | **7.99** | |
| | **(17580)** | **10.00 on 3cs** | | **43.99** | **7.33** | |
| | **(17580)** | **14.00 on 5cs** | | **39.99** | **6.66** | |
| 9070004 | | 750ML | 12 | 78.00 | 6.50 | |
| | **(17580)** | **6.00 on 1cs** | | **72.00** | **6.00** | |
| | **(17580)** | **14.00 on 3cs** | | **64.00** | **5.33** | |
| | **(17580)** | **22.00 on 5cs** | | **56.00** | **4.66** | |
| **PINOT GRIGIO** | | | | | | |
| 9070015 | | 1.5L | 6 | 53.99 | 8.99 | |
| | **(17580)** | **6.00 on 1cs** | | **47.99** | **7.99** | |
| | **(17580)** | **10.00 on 3cs** | | **43.99** | **7.33** | |
| | **(17580)** | **14.00 on 5cs** | | **39.99** | **6.66** | |
| 9070012 | | 750ML | 12 | 78.00 | 6.50 | |
| | **(17580)** | **6.00 on 1cs** | | **72.00** | **6.00** | |
| | **(17580)** | **14.00 on 3cs** | | **64.00** | **5.33** | |
| | **(17580)** | **22.00 on 5cs** | | **56.00** | **4.66** | |
| **PRIMO AMORE MOSCATO** | | | | | | |
| 9133820 | | 750ML | 12 | 88.80 | 7.40 | |
| **RIPASSO VALPOLICELLA SUPERIORE** | | | | | | |
| 9070026 | | 750ML | 6 | 79.99 | 13.33 | |
| | **(17580)** | **4.00 on 3cs** | | **75.99** | **12.66** | |

# Italy Sparkling

## CA'DEL BOSCO

| | | | | | | |
|---|---|---|---|---|---|---|
| **BRUT CUVEE PRESTIGE** | | | | | | |
| 9064785 | | 750ML | 6 | 183.99 | 30.66 | |
| | **(15951)** | **34.00 on 1cs** | | **149.99** | **24.99** | |
| | **(15951)** | **56.00 on 2cs** | | **127.99** | **21.33** | |
| **ANNAMARIA CLEMENTI CUVEE** | | | | | | |
| 9134471 | | 750ML | 6 | 359.99 | 59.99 | |
| **ANNAMARIA CLEMENTI CUVEE ROSE** | | | | | | |
| 9252697 | | 750ML | 1 | 79.99 | 79.99 | |

## CASTELLO DEL POGGIO

| | | | | | | |
|---|---|---|---|---|---|---|
| **PROSECCO** | | | | | | |
| 9256734 | | 750ML | 12 | 87.99 | 7.33 | |
| | **(11449)** | **4.00 on 3cs** | | **83.99** | **6.99** | |
| | **(11449)** | **8.00 on 10cs** | | **79.99** | **6.66** | |
| **MOSCATO** | | | | | | |
| 9256732 | | 750ML | 12 | 87.99 | 7.33 | |
| | **(11449)** | **4.00 on 3cs** | | **83.99** | **6.99** | |
| | **(11449)** | **8.00 on 10cs** | | **79.99** | **6.66** | |

## CUVEE DEOR

| | | | | | | |
|---|---|---|---|---|---|---|
| **ORO GOLD COLLECTION** | | | | | | |
| 9263524 | | 750ML | 12 | 119.99 | 9.99 | |
| | **(10862)** | **16.00 on 1cs** | | **103.99** | **8.66** | |
| **PINK GOLD COLLECTION** | | | | | | |
| 9263525 | | 750ML | 12 | 119.99 | 9.99 | |
| | **(10862)** | **16.00 on 1cs** | | **103.99** | **8.66** | |

## ENRICO

| | | | | | | |
|---|---|---|---|---|---|---|
| **PROSECCO BRUT** | | | | | | |
| 9015598 | | 750ML | 6 | 55.99 | 9.33 | |

## MANISCALCO

| | | | | | | |
|---|---|---|---|---|---|---|
| **PROSECCO** | | | | | | |
| 9240578 | | 750ML | 12 | 127.99 | 10.66 | |
| | **(1242)** | **32.00 on 1cs** | | **95.99** | **7.99** | |

## MEZZACORONA

| | | | | | | |
|---|---|---|---|---|---|---|
| **MEZZA DI BUBBLY** | | | | | | |
| 9250641 | | 750ML | 12 | 119.99 | 9.99 | |
| | **(3090)** | **8.00 on 1cs** | | **111.99** | **9.33** | |
| | **(3090)** | **24.00 on 3cs** | | **95.99** | **7.99** | |
| 9308530 | | 187ML | FC | 95.99 | 3.99 | |
| | **(3090)** | **16.00 on 1cs** | | **79.99** | **3.33** | |

## NOBILLISSIMA

| | | | | | | |
|---|---|---|---|---|---|---|
| **PROSECCO** | | | | | | |
| 9247952 | | 750ML | 12 | 111.99 | 9.33 | |
| | **(10862)** | **8.00 on 2cs** | | **103.99** | **8.66** | |
| | **(10862)** | **16.00 on 5cs** | | **95.99** | **7.99** | |

## RIONDO

| | | | | | | |
|---|---|---|---|---|---|---|
| **PROSECCO EX DRY COLLEZIONE** | | | | | | |
| 9336636 | | 750ML | 12 | 144.00 | 12.00 | |
| | **(25729)** | **30.00 on 1cs** | | **114.00** | **9.50** | **12.00** |
| **PROSECCO SPAGO NERO** | | | | | | |
| 9128048 | SCRW | 750ML | 12 | 135.99 | 11.33 | |
| | **(24493)** | **16.00 on 1cs** | | **119.99** | **9.99** | |
| | **(24493)** | **24.00 on 3cs** | | **111.99** | **9.33** | |
| | **(24493)** | **32.00 on 5cs** | | **103.99** | **8.66** | |
| 9018796 | STRN | 750ML | 12 | 135.99 | 11.33 | |
| | **(24493)** | **16.00 on 1cs** | | **119.99** | **9.99** | |
| | **(24493)** | **24.00 on 3cs** | | **111.99** | **9.33** | |
| | **(24493)** | **32.00 on 5cs** | | **103.99** | **8.66** | |
| 9099787 | | 187ML | 24 | 95.99 | 3.99 | |
| | **(24493)** | **16.00 on 1cs** | | **79.99** | **3.33** | |
| | **(24493)** | **24.00 on 2cs** | | **71.99** | **2.99** | |
| **PROSECCO ROSE SPUMANTE** | | | | | | |
| 9291451 | | 750ML | 12 | 135.99 | 11.33 | |
| | **(24493)** | **16.00 on 1cs** | | **119.99** | **9.99** | |
| | **(24493)** | **24.00 on 3cs** | | **111.99** | **9.33** | |
| | **(24493)** | **32.00 on 5cs** | | **103.99** | **8.66** | |
| **PROSECCO SPUMANTE X-DRY** | | | | | | |
| 9253935 | | 750ML | 12 | 127.99 | 10.66 | |
| | **(24495)** | **32.00 on 1cs** | | **95.99** | **7.99** | |

## ROTARI

(Trentino)

| | | | | | | |
|---|---|---|---|---|---|---|
| **BRUT** | | | | | | |
| 1725084 | | 187ML | FC | 111.99 | 4.66 | |
| | **(3090)** | **16.00 on 1cs** | | **95.99** | **3.99** | |
| **BRUT ROSE** | | | | | | |
| 9232033 | | 187ML | FC | 111.99 | 4.66 | |
| | **(3090)** | **16.00 on 1cs** | | **95.99** | **3.99** | |
| **BRUT ROSE TRENTO** | | | | | | |
| 9230606 | 2013 | 750ML | 12 | 159.99 | 13.33 | |
| | **(3090)** | **24.00 on 1cs** | | **135.99** | **11.33** | |
| **BRUT TRENTO** | | | | | | |
| 9230605 | 2013 | 750ML | 12 | 159.99 | 13.33 | |
| | **(3090)** | **24.00 on 1cs** | | **135.99** | **11.33** | |

## SANTA MARGHERITA

| | | | | | | |
|---|---|---|---|---|---|---|
| **BRUT ROSE SUPERIORE** | | | | | | |
| 9263875 | | 750ML | 6 | 119.99 | 19.99 | |
| | **(18325)** | **8.00 on 1cs** | | **111.99** | **18.66** | |
| | **(18325)** | **20.00 on 3cs** | | **99.99** | **16.66** | |
| **PROSECCO DI VALDOBBIADENE SUPERIORE** | | | | | | |
| 9263873 | | 750ML | 6 | 119.99 | 19.99 | |
| | **(18324)** | **1.33 on 1bt** | | | **18.66** | |
| | **(18325)** | **20.00 on 1cs** | | **99.99** | **16.66** | |
| | **(18325)** | **32.00 on 3cs** | | **87.99** | **14.66** | |
| **PROSECCO DI VALDOBBIADENE** | | | | | | |
| 9128210 | | 375ML | 12 | 143.99 | 11.99 | |
| | **(18325)** | **32.00 on 1cs** | | **111.99** | **9.33** | |
| | **(25103)** | **66.00 on 2cs** | | **77.99** | **6.49** | |

## TORRESELLA

| | | | | | | |
|---|---|---|---|---|---|---|
| **PROSECCO** | | | | | | |
| 9214528 | | 750ML | 12 | 135.99 | 11.33 | |
| | **(15951)** | **8.00 on 1cs** | | **127.99** | **10.66** | |
| | **(15951)** | **16.00 on 2cs** | | **119.99** | **9.99** | |
| | **(15951)** | **24.00 on 3cs** | | **111.99** | **9.33** | |

## ZONIN

| | | | | | | |
|---|---|---|---|---|---|---|
| **PROSECCO** | | | | | | |
| 9244796 | | 3L | 1 | 99.99 | 99.99 | |
| | **(23437)** | **97.99 on 1cs** | | **2.00** | **2.00** | |
| 9129207 | | 750ML | 12 | 127.99 | 10.66 | |
| | **(4295)** | **16.00 on 1cs** | | **111.99** | **9.33** | |
| | **(17580)** | **16.00 on 1cs** | | **111.99** | **9.33** | |
| | **(17580)** | **24.00 on 3cs** | | **103.99** | **8.66** | |
| 9103398 | | 187ML | FC | 58.80 | 2.45 | |
| | **(17580)** | **5.52 on 5cs** | | **53.28** | **2.22** | |
| **ROSE** | | | | | | |
| 9230925 | | 187ML | FC | 58.80 | 2.45 | |
| | **(17580)** | **5.52 on 5cs** | | **53.28** | **2.22** | |

# Japan

## KIKKOMAN

| | | | | | | |
|---|---|---|---|---|---|---|
| **PLUM WINE** | | | | | | |
| 9017527 | | 1.5L | FC | 63.99 | 10.66 | |
| 2080141 | | 750ML | 12 | 75.99 | 6.33 | |

## OZEKI

| | | | | | | |
|---|---|---|---|---|---|---|
| **HANA AWAKA SAKE** | | | | | | |
| 9161141 | | 250ML | 12 | 79.99 | 6.66 | |
| **HANA FUGA YUZU SPARKLING CITRUS** | | | | | | |
| 9216716 | | 250ML | 12 | 79.99 | 6.66 | |
| **HANA FUGA SPARKLING PEACH SAKE** | | | | | | |
| 9167856 | | 250ML | 12 | 79.99 | 6.66 | |
| **IKEZO SPARKLING PEACH JELLY SAKE** | | | | | | |
| 9192406 | CANS | 180ML | FC | 89.99 | 2.99 | |
| **KARATAMBA SAKE** | | | | | | |
| 9040105 | | 720ML | 6 | 79.99 | 13.33 | |
| 9017480 | | 300ML | 12 | 79.99 | 6.66 | |
| **NIGORI** | | | | | | |
| 9180824 | | 750ML | 12 | 95.99 | 7.99 | |
| 9017526 | | 375ML | 12 | 51.99 | 4.33 | |
| **ONE CUP SAKE** | | | | | | |
| 9180823 | | 180ML | 30 | 69.99 | 2.33 | |
| **PLATINUM JUNMAI DAIGINJO** | | | | | | |
| 9166911 | | 720ML | 12 | 175.99 | 14.66 | |
| 9155583 | | 300ML | 12 | 83.99 | 6.99 | |
| **RAI JUNMAI** | | | | | | |
| 9297742 | | 720ML | 6 | 79.99 | 13.33 | |
| | **(24904)** | **4.00 on 1cs** | | **75.99** | **12.66** | |
| **SAKE** | | | | | | |
| 9017619 | BIB | 19L | FC | 68.99 | 68.99 | |
| 9197514 | BIB | 18L | 1 | 55.99 | 55.99 | |
| 2080323 | | 1.5L | 6 | 51.99 | 8.66 | |
| 2080349 | | 750ML | 12 | 63.99 | 5.33 | |
| **SAKE DRY** | | | | | | |
| 9030235 | | 750ML | 12 | 63.99 | 5.33 | |
| 9030234 | | 375ML | 12 | 39.99 | 3.33 | |
| 9017620 | | 180ML | FC | 59.99 | 2.49 | |
| **SHIRO SASA NIGORI SAKE** | | | | | | |
| 9097746 | | 300ML | 12 | 65.99 | 5.49 | |
| **TARUZAKE SAKE** | | | | | | |
| 9103125 | | 300ML | 12 | 79.99 | 6.66 | |
| **YAMADANISHIKI** | | | | | | |
| 9161142 | | 300ML | 12 | 79.99 | 6.66 | |

## SHIMIZU-NO-MAI

| | | | | | | |
|---|---|---|---|---|---|---|
| **ECLIPSE SAKE** | | | | | | |
| 9321745 | | 720ML | 6 | 629.99 | 104.99 | |
| **PURE DAWN JUNMAI GINJO SAKE** | | | | | | |
| 9098436 | | 720ML | 6 | 139.99 | 23.33 | |
| 9098435 | | 300ML | 12 | 119.99 | 9.99 | |
| **PURE DAWN JUNMAI DAIGINJO** | | | | | | |
| 9098438 | | 720ML | 6 | 159.99 | 26.66 | |
| **PURE DUSK JUNMAI DAIGINJO SAKE** | | | | | | |
| 9098437 | | 300ML | 12 | 131.99 | 10.99 | |
| **PURE SNOW JUNMAI NIGORI SAKE** | | | | | | |
| 9145390 | | 300ML | 12 | 111.99 | 9.33 | |

# Madiera

## LEACOCK

| | | | | | | |
|---|---|---|---|---|---|---|
| **RAINWATER** | | | | | | |
| 2318145 | | 750ML | 12 | 143.99 | 11.99 | |
| | **(23427)** | **0.67 on 3bt** | | | **11.32** | |

| Item# | Vt/Asst | Size | BPC | Case Price | TM Bot Price | LM Bot Comp |
|---|---|---|---|---|---|---|

## New Zealand

### BLACK COTTAGE

**PINOT NOIR**

| | | | | | | |
|---|---|---|---|---|---|---|
| 9254654 | | 750ML | 12 | 167.99 | 13.99 | |
| | (21435) | 1.33 on 12bt | | | 12.66 | |
| | (1242) | 8.00 on 1cs | | 159.99 | 13.33 | |
| | (1242) | 16.00 on 3cs | | 151.99 | 12.66 | |

**ROSE**

| | | | | | | |
|---|---|---|---|---|---|---|
| 9276863 | 2017 | 750ML | 12 | 127.99 | 10.66 | |
| | (21435) | 1.33 on 12bt | | | 9.33 | |
| | (1242) | 8.00 on 1cs | | 119.99 | 9.99 | |
| | (1242) | 16.00 on 3cs | | 111.99 | 9.33 | |

**SAUVIGNON BLANC**

| | | | | | | |
|---|---|---|---|---|---|---|
| 9254652 | | 750ML | 12 | 127.99 | 10.66 | |
| | (21435) | 1.33 on 12bt | | | 9.33 | |
| | (1242) | 8.00 on 1cs | | 119.99 | 9.99 | |
| | (1242) | 16.00 on 3cs | | 111.99 | 9.33 | |

### CLOUD NO. 9

**PINOT NOIR**

| | | | | | | |
|---|---|---|---|---|---|---|
| 9196656 | | 750ML | 12 | 167.99 | 13.99 | |
| | (18175) | 8.00 on 1cs | | 159.99 | 13.33 | |
| | (18175) | 16.00 on 2cs | | 151.99 | 12.66 | |
| | (18175) | 24.00 on 3cs | | 143.99 | 11.99 | |

**SAUVIGNON BLANC**

| | | | | | | |
|---|---|---|---|---|---|---|
| 9196655 | | 750ML | 12 | 135.99 | 11.33 | |
| | (18175) | 8.00 on 1cs | | 127.99 | 10.66 | |
| | (18175) | 16.00 on 2cs | | 119.99 | 9.99 | |
| | (18175) | 24.00 on 3cs | | 111.99 | 9.33 | |

### LOVEBLOCK

**PINOT GRIS MARLBOROUGH**

| | | | | | | |
|---|---|---|---|---|---|---|
| 9345223 | | 750ML | 6 | 129.00 | 21.50 | |
| | (5555) | 9.00 on 1cs | | 120.00 | 20.00 | |
| | (5555) | 29.00 on 3cs | | 100.00 | 16.66 | |

**PINOT NOIR CENTRAL OTAGO**

| | | | | | | |
|---|---|---|---|---|---|---|
| 9163789 | | 750ML | 12 | 239.99 | 19.99 | |
| | (5555) | 16.00 on 1cs | | 223.99 | 18.66 | |
| | (5555) | 40.00 on 3cs | | 199.99 | 16.66 | |

**SAUVIGNON BLANC MARLBOROUGH**

| | | | | | | |
|---|---|---|---|---|---|---|
| 9163974 | | 750ML | 12 | 199.99 | 16.66 | |
| | (5555) | 24.00 on 1cs | | 175.99 | 14.66 | |
| | (5555) | 40.00 on 3cs | | 159.99 | 13.33 | |

### TWO RIVERS

**SAUVIGNON BLANC CONVERGENCE**

| | | | | | | |
|---|---|---|---|---|---|---|
| 9254651 | | 750ML | 12 | 167.99 | 13.99 | |
| | (21435) | 1.33 on 12bt | | | 12.66 | |
| | (1242) | 8.00 on 1cs | | 159.99 | 13.33 | |
| | (1242) | 16.00 on 3cs | | 151.99 | 12.66 | |

## Portugal

### COCKBURN'S

**10 YEAR OLD TAWNY PORT**

| | | | | | | |
|---|---|---|---|---|---|---|
| 9089872 | | 500ML | 12 | 191.99 | 15.99 | |
| | (23427) | 0.67 on 3bt | | | 15.32 | |

**20 YEAR OLD TAWNY PORT**

| | | | | | | |
|---|---|---|---|---|---|---|
| 9089873 | | 500ML | 12 | 323.99 | 26.99 | |
| | (23427) | 1.00 on 3bt | | | 25.99 | |

**FINE RUBY PORT**

| | | | | | | |
|---|---|---|---|---|---|---|
| 1087741 | | 750ML | 12 | 127.99 | 10.66 | |
| | (23427) | 1.33 on 3bt | | | 9.33 | |

**FINE TAWNY PORT**

| | | | | | | |
|---|---|---|---|---|---|---|
| 1087345 | | 750ML | 12 | 127.99 | 10.66 | |
| | (23427) | 1.33 on 3bt | | | 9.33 | |

**FINE WHITE PORT**

| | | | | | | |
|---|---|---|---|---|---|---|
| 9159045 | | 750ML | 12 | 127.99 | 10.66 | |
| | (23427) | 1.33 on 3bt | | | 9.33 | |

**LATE BOTTLED VINTAGE**

| | | | | | | |
|---|---|---|---|---|---|---|
| 9050794 | | 750ML | 12 | 183.99 | 15.33 | |
| | (23427) | 0.67 on 3bt | | | 14.66 | |

**SPECIAL RESERVE TAWNY PORT**

| | | | | | | |
|---|---|---|---|---|---|---|
| 1087147 | | 750ML | 12 | 175.99 | 14.66 | |
| | (23427) | 2.00 on 3bt | | | 12.66 | |

**VINTAGE PORT**

| | | | | | | |
|---|---|---|---|---|---|---|
| 9265986 | 2015 | 750ML | 6 | 339.99 | 56.66 | |
| 9326801 | 2016 | 750ML | 6 | 389.99 | 64.99 | |
| | (25815) | 5.00 on 12bt | | | 59.99 | |

### DOW'S

**BOARDROOM TAWNY PORT**

| | | | | | | |
|---|---|---|---|---|---|---|
| 2312445 | | 750ML | 12 | 247.99 | 20.66 | |
| | (23427) | 2.00 on 3bt | | | 18.66 | |

**LATE BOTTLED VINTAGE PORT**

| | | | | | | |
|---|---|---|---|---|---|---|
| 9017293 | 2003 | 750ML | 12 | 223.99 | 18.66 | |
| | (23427) | 2.00 on 3bt | | | 16.66 | |

**QUINTA DO SENHORA DA RIBEIRA**

| | | | | | | |
|---|---|---|---|---|---|---|
| 9264438 | 2015 | 750ML | 6 | 279.99 | 46.66 | |

**RUBY PORT**

| | | | | | | |
|---|---|---|---|---|---|---|
| 2314441 | | 750ML | 12 | 143.99 | 11.99 | |
| | (23427) | 1.33 on 3bt | | | 10.66 | |

**TAWNY PORT**

| | | | | | | |
|---|---|---|---|---|---|---|
| 2314649 | | 750ML | 12 | 143.99 | 11.99 | |
| | (23427) | 1.33 on 3bt | | | 10.66 | |
| 2313047 | 10YR | 750ML | 12 | 303.99 | 25.33 | |
| | (23427) | 0.67 on 3bt | | | 24.66 | |
| 2313245 | 20YR | 750ML | 12 | 535.99 | 44.66 | |
| | (23427) | 4.67 on 3bt | | | 39.99 | |
| 2313435 | 30YR | 750ML | 6 | 527.99 | 87.99 | |
| | (23427) | 2.00 on 3bt | | | 85.99 | |

**TRADEMARK PORT**

| | | | | | | |
|---|---|---|---|---|---|---|
| 9017060 | | 750ML | 12 | 207.99 | 17.33 | |
| | (23427) | 0.67 on 3bt | | | 16.66 | |

**VINTAGE PORT**

| | | | | | | |
|---|---|---|---|---|---|---|
| 9093436 | 2000 | 750ML | 6 | 419.99 | 69.99 | |
| 9326799 | 2016 | 750ML | 6 | 509.99 | 84.99 | |
| | (25815) | 5.00 on 12bt | | | 79.99 | |
| 9326800 | 2016 | 375ML | 12 | 509.99 | 42.49 | |
| | (25815) | 2.50 on 12bt | | | 39.99 | |

### PRESIDENTIAL

**PORT 2-BOTTLE GIFT**

| | | | | | | |
|---|---|---|---|---|---|---|
| 9191948 | | 750ML | FC | 59.99 | 9.99 | |
| | (20613) | 8.00 on 1cs | | 51.99 | 8.66 | |
| | (16797) | 12.00 on 3cs | | 47.99 | 7.99 | |

Each gift contains 2 btls each of Ruby Port, Tawny Port & White Port.

**RUBY PORT**

| | | | | | | |
|---|---|---|---|---|---|---|
| 9004407 | | 750ML | 6 | 59.99 | 9.99 | |
| | (20613) | 8.00 on 1cs | | 51.99 | 8.66 | |
| | (16797) | 12.00 on 3cs | | 47.99 | 7.99 | |

**WHITE PORT**

| | | | | | | |
|---|---|---|---|---|---|---|
| 9071353 | | 750ML | 6 | 59.99 | 9.99 | |
| | (20613) | 8.00 on 1cs | | 51.99 | 8.66 | |
| | (16797) | 12.00 on 3cs | | 47.99 | 7.99 | |

**LATE BOTTLE VINTAGE PORT**

| | | | | | | |
|---|---|---|---|---|---|---|
| 9258452 | | 750ML | 6 | 95.99 | 15.99 | |

**TAWNY PORT**

| | | | | | | |
|---|---|---|---|---|---|---|
| 9004408 | | 750ML | 6 | 59.99 | 9.99 | |
| | (20613) | 8.00 on 1cs | | 51.99 | 8.66 | |
| | (16797) | 12.00 on 3cs | | 47.99 | 7.99 | |

**TAWNY PORT**

| | | | | | | |
|---|---|---|---|---|---|---|
| 9004411 | 10YR | 750ML | 6 | 135.99 | 22.66 | |
| | (16798) | 1.33 on 1bt | | | 21.33 | |
| 9004412 | 20YR | 750ML | 6 | 239.99 | 39.99 | |
| | (16798) | 3.00 on 1bt | | | 36.99 | |
| 9004413 | 30YR | 750ML | 6 | 371.99 | 61.99 | |
| | (16798) | 5.33 on 1bt | | | 56.66 | |
| 9004414 | 40YR | 750ML | 6 | 499.99 | 83.33 | |
| | (16798) | 6.67 on 1bt | | | 76.66 | |

**TAWNY PORT CAPTAINS DECANTER**

| | | | | | | |
|---|---|---|---|---|---|---|
| 9004417 | 20YR | 750ML | 4 | 171.99 | 42.99 | |

## Spain

### ARINZANO

**GRAN VINO RED**

| | | | | | | |
|---|---|---|---|---|---|---|
| 9227206 | | 750ML | 6 | 500.00 | 83.33 | |
| | (21621) | 13.33 on 12bt | | | 70.00 | |
| | (23124) | 100.00 on 5cs | | 400.00 | 66.66 | |

**GRAN VINO WHITE**

| | | | | | | |
|---|---|---|---|---|---|---|
| 9206930 | 2010 | 750ML | 6 | 400.00 | 66.66 | |
| | (21621) | 6.67 on 12bt | | | 59.99 | |

**HACIENDA ROSE**

| | | | | | | |
|---|---|---|---|---|---|---|
| 9311351 | 2017 | 750ML | 12 | 200.00 | 16.66 | |

**HACIENDA WHITE**

| | | | | | | |
|---|---|---|---|---|---|---|
| 9226816 | 2014 | 750ML | 12 | 200.00 | 16.66 | |
| | (21621) | 2.00 on 12bt | | | 14.66 | |
| | (21622) | 4.00 on 24bt | | | 12.66 | |

### CAMINO DE CABRAS

**ALBARINO**

| | | | | | | |
|---|---|---|---|---|---|---|
| 9290205 | | 750ML | 12 | 127.99 | 10.66 | |
| | (1242) | 8.00 on 1cs | | 119.99 | 9.99 | |

**MENCIA**

| | | | | | | |
|---|---|---|---|---|---|---|
| 9290207 | | 750ML | 12 | 159.99 | 13.33 | |
| | (1242) | 8.00 on 1cs | | 151.99 | 12.66 | |

### CASTILLO DE MONSERAN

**GARNACHA**

| | | | | | | |
|---|---|---|---|---|---|---|
| 9115476 | | 750ML | 12 | 87.99 | 7.33 | |
| | (10862) | 8.00 on 1cs | | 79.99 | 6.66 | |
| | (10862) | 16.00 on 3cs | | 71.99 | 5.99 | |
| | (10862) | 32.00 on 10cs | | 55.99 | 4.66 | |
| 9153165 | WOOD | 750ML | 12 | 87.99 | 7.33 | |
| | (10862) | 8.00 on 1cs | | 79.99 | 6.66 | |
| | (10862) | 16.00 on 3cs | | 71.99 | 5.99 | |
| | (10862) | 32.00 on 10cs | | 55.99 | 4.66 | |

### HARTLEY GIBSON

**AMONTILLADO SHERRY**

| | | | | | | |
|---|---|---|---|---|---|---|
| 9019914 | | 750ML | 6 | 47.99 | 7.99 | |

**CREAM SHERRY**

| | | | | | | |
|---|---|---|---|---|---|---|
| 9013750 | | 1.5L | 6 | 83.99 | 13.99 | |
| 9019915 | | 750ML | 6 | 47.99 | 7.99 | |

**FINO SHERRY**

| | | | | | | |
|---|---|---|---|---|---|---|
| 9019916 | | 750ML | 6 | 47.99 | 7.99 | |

**MANZANILLA SHERRY**

| | | | | | | |
|---|---|---|---|---|---|---|
| 9019917 | | 750ML | 6 | 47.99 | 7.99 | |

**OLOROSO SHERRY**

| | | | | | | |
|---|---|---|---|---|---|---|
| 9019918 | | 750ML | 6 | 47.99 | 7.99 | |

**PEDRO XIMENEZ CREAM SHERRY**

| | | | | | | |
|---|---|---|---|---|---|---|
| 9013776 | | 750ML | 6 | 83.99 | 13.99 | |

### CONDE DE VALDEMAR

**CRIANZA**

| | | | | | | |
|---|---|---|---|---|---|---|
| 9004206 | | 750ML | 12 | 127.99 | 10.66 | |
| | (5555) | 8.00 on 1cs | | 119.99 | 9.99 | |
| | (5555) | 24.00 on 3cs | | 103.99 | 8.66 | |

**CRIANZA RESERVA**

| | | | | | | |
|---|---|---|---|---|---|---|
| 9004207 | | 750ML | 12 | 207.99 | 17.33 | |
| | (24703) | 24.00 on 1cs | | 183.99 | 15.33 | |
| | (24703) | 48.00 on 2cs | | 159.99 | 13.33 | |

**GARNACHA ROSADO**

| | | | | | | |
|---|---|---|---|---|---|---|
| 9025062 | | 750ML | 12 | 103.99 | 8.66 | |

**INSPIRACION SELECCION**

| | | | | | | |
|---|---|---|---|---|---|---|
| 9181110 | 2011 | 750ML | 12 | 207.99 | 17.33 | 3/13.33 |

### LUZDIVINA

**MARIA ABRIL GODELLO**

| | | | | | | |
|---|---|---|---|---|---|---|
| 9287622 | | 750ML | 12 | 127.99 | 10.66 | |
| | (1242) | 8.00 on 1cs | | 119.99 | 9.99 | |

**VINADEMOYA BIERZO**

| | | | | | | |
|---|---|---|---|---|---|---|
| 9291277 | | 750ML | 12 | 135.99 | 11.33 | |
| | (1242) | 8.00 on 1cs | | 127.99 | 10.66 | |

### THE PEDALER

**CABERNET SAUVIGNON**

| | | | | | | |
|---|---|---|---|---|---|---|
| 9285086 | | 1.5L | FC | 59.99 | 9.99 | |
| | (10862) | 8.00 on 3cs | | 51.99 | 8.66 | |
| | (10862) | 12.00 on 5cs | | 47.99 | 7.99 | |

**CHARDONNAY**

| | | | | | | |
|---|---|---|---|---|---|---|
| 9285087 | | 1.5L | FC | 59.99 | 9.99 | |
| | (10862) | 8.00 on 3cs | | 51.99 | 8.66 | |
| | (10862) | 12.00 on 5cs | | 47.99 | 7.99 | |

**MERLOT**

| | | | | | | |
|---|---|---|---|---|---|---|
| 9288178 | | 1.5L | FC | 59.99 | 9.99 | |
| | (10862) | 8.00 on 3cs | | 51.99 | 8.66 | |
| | (10862) | 12.00 on 5cs | | 47.99 | 7.99 | |

## *Wine - Fortified Imported*

### MONTANARO VERMOUTH

**APERITIVO 6PM**

| | | | | | | |
|---|---|---|---|---|---|---|
| 9245426 | | 1L | 6 | 99.99 | 16.66 | |
| | (16071) | 0.67 on 3bt | | | 15.99 | |
| | (16071) | 1.33 on 6bt | | | 15.33 | |

**TORINO BIANCO**

| | | | | | | |
|---|---|---|---|---|---|---|
| 9245423 | | 750ML | 6 | 99.99 | 16.66 | |
| | (16071) | 0.67 on 3bt | | | 15.99 | |
| | (16071) | 1.33 on 6bt | | | 15.33 | |
| | (1242) | 12.00 on 1cs | | 87.99 | 14.66 | |

**TORINO EXTRA DRY**

| | | | | | | |
|---|---|---|---|---|---|---|
| 9245425 | | 750ML | 6 | 99.99 | 16.66 | |
| | (16071) | 0.67 on 3bt | | | 15.99 | |
| | (16071) | 1.33 on 6bt | | | 15.33 | |
| | (1242) | 12.00 on 1cs | | 87.99 | 14.66 | |

**TORINO ROSSO**

| | | | | | | |
|---|---|---|---|---|---|---|
| 9245424 | | 750ML | 6 | 99.99 | 16.66 | |
| | (16071) | 0.67 on 3bt | | | 15.99 | |
| | (16071) | 1.33 on 6bt | | | 15.33 | |
| | (1242) | 12.00 on 1cs | | 87.99 | 14.66 | |

## *OTHER*

### *Non-alcoholic - Wine*

**ARIEL CABERNET SAUVIGNON N/A**

| | | | | | | |
|---|---|---|---|---|---|---|
| 9014996 | 2014 | 750ML | 12 | 71.99 | 5.99 | |
| | (9155) | 8.00 on 1cs | | 63.99 | 5.33 | |

**ARIEL CHARDONNAY N/A**

| | | | | | | |
|---|---|---|---|---|---|---|
| 9014991 | 2015 | 750ML | 12 | 71.99 | 5.99 | |
| | (9155) | 8.00 on 1cs | | 63.99 | 5.33 | |

BREAKTHRU BEVERAGE MARYLAND
*United Division*

**1413 Tangier Drive**
**Middle River, Maryland 21220**

Fax orders to: 877-390-9423
(Due by 4:20 with Breakthru Beverage product codes)
See product index for conditions of sale

**Metro Area**

Orders 410-439-5100
Other 410-439-5000

**Out of Town Direct**

Orders 800-492-3900
Other 800-492-5150
Fax: 877-390-9423

# SPIRIT

## Bourbon

| Item# | Vt/Asst | Size | BPC | Case Price | TM Bot Price | LM Bot Comp |
|---|---|---|---|---|---|---|
| **BULLEIT 90º** | | | | | | |
| 9007134 | | 1.75L | 6 | 227.94 | 37.99 | |
| | **(23922)** | **14.40 on 3cs** | | **213.54** | **35.59** | |
| | **(23922)** | **28.80 on 5cs** | | **199.14** | **33.19** | |
| 9000754 | | 1L | 12 | 347.88 | 28.99 | |
| | **(23766)** | **1.00 on 36bt** | | | **27.99** | |
| 9000749 | | 750ML | 12 | 275.88 | 22.99 | |
| | **(23922)** | **24.00 on 3cs** | | **251.88** | **20.99** | |
| 9178268 | | 375ML | 12 | 139.92 | 11.66 | |
| | **(23763)** | **2.00 on 1bt** | | | **9.66** | |
| 9008039 | | 200ML | 48 | 255.84 | 5.33 | |
| | **(23764)** | **0.34 on 1bt** | | | **4.99** | |
| 9016248 | | 50ML | 120 | 238.80 | 1.99 | |
| **BULLEIT 10 YEAR OLD 91.2º** | | | | | | |
| 9159284 | | 750ML | 12 | 489.17 | 40.76 | |
| | **(23900)** | **3.77 on 1bt** | | | **36.99** | |
| | **(23921)** | **65.64 on 1cs** | | **423.53** | **35.29** | |
| **BULLEIT BARREL STRENGTH 125.4º** | | | | | | |
| 9258324 | | 750ML | 6 | 239.96 | 39.99 | |
| | **(25256)** | **18.00 on 1cs** | | **221.96** | **36.99** | |
| **BULLEIT TATTOO NEW YORK 90º** | | | | | | |
| 9328292 | | 750ML | 12 | 275.88 | 22.99 | |
| | **(23922)** | **24.00 on 3cs** | | **251.88** | **20.99** | |
| **IW HARPER 82º** | | | | | | |
| 9188646 | | 750ML | 12 | 395.93 | 32.99 | |
| | **(23568)** | **3.00 on 1bt** | | | **29.99** | |
| | **(23568)** | **5.00 on 3bt** | | | **27.99** | |
| **RHETORIC 25 YEAR OLD 91º** | | | | | | |
| 9344297 | | 750ML | 6 | 659.96 | 109.99 | |
| **IW HARPER 15 YEAR OLD 86º** | | | | | | |
| 9189551 | | 750ML | 6 | 305.96 | 50.99 | |

## Whiskey - Blended

| Item# | Vt/Asst | Size | BPC | Case Price | TM Bot Price | LM Bot Comp |
|---|---|---|---|---|---|---|
| **JEREMIAH WEED SARSAPARILLA 70º** | | | | | | |
| 9180906 | | 750ML | 12 | 179.93 | 14.99 | |
| | **(23569)** | **3.00 on 1bt** | | | **11.99** | |
| **PIEHOLE APPLE 70º** | | | | | | |
| 9183809 | | 750ML | 12 | 167.93 | 13.99 | |
| | **(23596)** | **4.20 on 1bt** | | | **9.79** | |
| **PIEHOLE PECAN 70º** | | | | | | |
| 9183811 | | 750ML | 12 | 167.93 | 13.99 | |
| | **(23596)** | **4.20 on 1bt** | | | **9.79** | |
| **SEAGRAM'S 7 CROWN 80º** | | | | | | |
| 9000305 | | 1.75L | 6 | 95.96 | 15.99 | 1/14.09 |
| 9000306 | | 1L | 12 | 161.93 | 13.49 | |
| 9008017 | PET | 750ML | FC | 129.53 | 10.79 | 1B10.39 |
| 9000307 | | 750ML | 12 | 129.53 | 10.79 | 1B10.39 |
| 9157657 | PET | 375ML | 24 | 143.87 | 5.99 | |
| 9157658 | PET | 200ML | 48 | 160.07 | 3.33 | |
| 9348498 | PET | 200ML | 24 | 80.04 | 3.33 | |
| 9000304 | | 50ML | 120 | 119.39 | 0.99 | |
| **SEAGRAM'S 7 CROWN DARK HONEY 71º** | | | | | | |
| 9096862 | | 1L | 12 | 161.93 | 13.49 | |
| | **(23600)** | **1.50 on 1bt** | | | **11.99** | |
| 9096863 | | 750ML | 12 | 129.53 | 10.79 | |
| | **(23599)** | **0.40 on 1bt** | | | **10.39** | |
| **SEAGRAM'S 7 CROWN ORCHARD APPLE 71º** | | | | | | |
| 9183757 | | 750ML | 12 | 129.53 | 10.79 | |
| | **(23599)** | **0.40 on 1bt** | | | **10.39** | |

## Whiskey - Canadian

| Item# | Vt/Asst | Size | BPC | Case Price | TM Bot Price | LM Bot Comp |
|---|---|---|---|---|---|---|
| **CROWN ROYAL 80º** | | | | | | |
| 9000319 | | 1.75L | 6 | 275.96 | 45.99 | |
| | **(23981)** | **1.20 on 3bt** | | | **44.79** | |
| | **(23982)** | **36.00 on 10cs** | | **239.96** | **39.99** | **45.99** |
| 9008013 | BAR | 1L | 12 | 395.93 | 32.99 | |
| | **(23766)** | **1.00 on 1bt** | | | **31.99** | |
| | **(23766)** | **3.00 on 36bt** | | | **29.99** | |
| 9000320 | | 1L | 12 | 395.93 | 32.99 | |
| | **(23766)** | **1.00 on 1bt** | | | **31.99** | |
| | **(23766)** | **3.00 on 36bt** | | | **29.99** | |
| 9000321 | | 750ML | 12 | 311.93 | 25.99 | |
| | **(23981)** | **1.33 on 6bt** | | | **24.66** | |
| | **(23982)** | **34.80 on 10cs** | | **277.13** | **23.09** | **25.99** |
| 9000322 | | 375ML | 24 | 320.03 | 13.33 | |
| | **(23988)** | **0.67 on 1bt** | | | **12.66** | |
| | **(23989)** | **48.00 on 5cs** | | **272.03** | **11.33** | **13.33** |
| 9177095 | PET | 200ML | 44 | 351.77 | 7.99 | |
| | **(23989)** | **29.04 on 5cs** | | **322.73** | **7.33** | **7.99** |
| 9016407 | | 50ML | 60 | 167.69 | 2.79 | |
| | **(23549)** | **48.00 on 1cs** | | **119.69** | **1.99** | |
| **CROWN ROYAL BLACK 90º** | | | | | | |
| 9103359 | | 1.75L | 6 | 311.96 | 51.99 | |
| | **(23981)** | **3.00 on 1bt** | | | **48.99** | |
| | **(23982)** | **66.00 on 1cs** | | **245.96** | **40.99** | **51.99** |
| 9103360 | | 1L | 12 | 443.93 | 36.99 | |
| | **(23984)** | **2.00 on 1bt** | | | **34.99** | **36.99** |
| 9103411 | | 750ML | 12 | 335.93 | 27.99 | |
| | **(23981)** | **1.00 on 1bt** | | | **26.99** | |
| | **(23982)** | **86.40 on 1cs** | | **249.53** | **20.79** | **27.99** |
| 9103412 | | 375ML | 24 | 407.87 | 16.99 | |
| | **(23986)** | **1.66 on 1bt** | | | **15.33** | |
| | **(23989)** | **135.84 on 1cs** | | **272.03** | **11.33** | **16.99** |
| 9184052 | PET | 200ML | 44 | 373.77 | 8.49 | |
| | **(23985)** | **1.16 on 1bt** | | | **7.33** | **8.49** |
| 9103413 | | 50ML | 60 | 179.69 | 2.99 | |
| **CROWN ROYAL BLENDERS MASH 80º** | | | | | | |
| 9298208 | | 1L | 12 | 443.93 | 36.99 | |
| | **(23766)** | **7.00 on 1bt** | | | **29.99** | |
| 9321534 | | 750ML | 12 | 335.93 | 27.99 | |
| | **(23981)** | **7.20 on 3bt** | | | **20.79** | |
| | **(23982)** | **132.00 on 1cs** | | **203.93** | **16.99** | **27.99** |
| 9298209 | | 375ML | 24 | 407.87 | 16.99 | |
| **CROWN ROYAL BOURBON MASH 80º** | | | | | | |
| 9286732 | | 750ML | 12 | 335.93 | 27.99 | |
| | **(23981)** | **7.20 on 3bt** | | | **20.79** | |
| | **(23982)** | **132.00 on 1cs** | | **203.93** | **16.99** | **27.99** |
| **CROWN ROYAL EXTRA RARE BLUE 80º** | | | | | | |
| 9152669 | | 750ML | 6 | 494.00 | 82.33 | 1B67.99 |
| **CROWN ROYAL NOBLE COLLECTION MASH 90º** | | | | | | |
| 9323114 | | 750ML | 6 | 305.96 | 50.99 | |
| | **(24508)** | **4.00 on 1bt** | | | **46.99** | |
| **CROWN ROYAL MAPLE FINISHED 80º** | | | | | | |
| 9154888 | | 750ML | 12 | 311.93 | 25.99 | |
| | **(23981)** | **1.33 on 6bt** | | | **24.66** | |
| | **(23982)** | **34.80 on 10cs** | | **277.13** | **23.09** | **25.99** |
| **CROWN ROYAL SELECTED BARREL 103º** | | | | | | |
| 9189363 | | 750ML | 12 | 599.93 | 49.99 | |
| **CROWN ROYAL SPECIAL RESERVE 80º** | | | | | | |
| 9000310 | | 1.75L | 6 | 455.96 | 75.99 | |
| 9000325 | | 750ML | 12 | 472.73 | 39.39 | 1/34.59 |
| 9000318 | | 375ML | 12 | 239.93 | 19.99 | |
| **CROWN ROYAL TEXAS MESQUITE 80º** | | | | | | |
| 9316376 | | 750ML | 12 | 311.93 | 25.99 | |
| | **(23981)** | **1.33 on 6bt** | | | **24.66** | |
| | **(23982)** | **34.80 on 10cs** | | **277.13** | **23.09** | **25.99** |
| **CROWN ROYAL XO 80º** | | | | | | |
| 9170544 | | 750ML | 12 | 443.93 | 36.99 | |
| 9193408 | | 375ML | 12 | 167.93 | 13.99 | |
| | **(23234)** | **0.66 on 1bt** | | | **13.33** | |
| **CROWN ROYAL REGAL APPLE 70º** | | | | | | |
| 9184092 | | 1.75L | 6 | 275.96 | 45.99 | |
| | **(23981)** | **1.20 on 3bt** | | | **44.79** | |
| | **(23982)** | **36.00 on 10cs** | | **239.96** | **39.99** | **45.99** |
| 9184093 | | 1L | 12 | 395.93 | 32.99 | |
| | **(23766)** | **1.00 on 1bt** | | | **31.99** | |
| | **(23766)** | **3.00 on 36bt** | | | **29.99** | |
| 9245506 | BAR | 1L | 12 | 395.93 | 32.99 | |
| | **(23766)** | **1.00 on 1bt** | | | **31.99** | |
| | **(23766)** | **3.00 on 36bt** | | | **29.99** | |
| 9184094 | | 750ML | 12 | 311.93 | 25.99 | |
| | **(23981)** | **1.33 on 6bt** | | | **24.66** | |
| | **(23982)** | **34.80 on 10cs** | | **277.13** | **23.09** | **25.99** |
| 9184095 | | 375ML | 24 | 320.03 | 13.33 | |
| | **(23988)** | **0.67 on 1bt** | | | **12.66** | |
| | **(23989)** | **48.00 on 5cs** | | **272.03** | **11.33** | **13.33** |
| 9184096 | | 200ML | 44 | 351.77 | 7.99 | |
| | **(23989)** | **29.04 on 5cs** | | **322.73** | **7.33** | **7.99** |
| 9184097 | | 50ML | 60 | 167.69 | 2.79 | |
| | **(23549)** | **48.00 on 1cs** | | **119.69** | **1.99** | |
| | **(23549)** | **103.80 on 5cs** | | **63.89** | **1.06** | |
| **CROWN ROYAL SALTED CARAMEL 70º** | | | | | | |
| 9265436 | | 750ML | 12 | 311.93 | 25.99 | |
| | **(25685)** | **15.96 on 1cs** | | **295.97** | **24.66** | |
| | **(25685)** | **34.80 on 3cs** | | **277.13** | **23.09** | |
| | **(25685)** | **62.40 on 5cs** | | **249.53** | **20.79** | **25.99** |
| **CROWN ROYAL VANILLA 70º** | | | | | | |
| 9238461 | | 1.75L | 6 | 275.96 | 45.99 | |
| | **(23981)** | **1.20 on 3bt** | | | **44.79** | |
| | **(23982)** | **36.00 on 10cs** | | **239.96** | **39.99** | **45.99** |
| 9238462 | | 1L | 12 | 395.93 | 32.99 | |
| | **(23766)** | **1.00 on 1bt** | | | **31.99** | |
| | **(23766)** | **3.00 on 36bt** | | | **29.99** | |
| 9238463 | | 750ML | 12 | 311.93 | 25.99 | |
| | **(23981)** | **1.33 on 6bt** | | | **24.66** | |
| | **(23982)** | **34.80 on 10cs** | | **277.13** | **23.09** | **25.99** |
| 9238464 | | 375ML | 24 | 320.03 | 13.33 | |
| | **(23988)** | **0.67 on 1bt** | | | **12.66** | |
| | **(23989)** | **48.00 on 5cs** | | **272.03** | **11.33** | **13.33** |
| 9238465 | PET | 200ML | 44 | 351.77 | 7.99 | |
| | **(23989)** | **29.04 on 5cs** | | **322.73** | **7.33** | **7.99** |
| 9238466 | | 50ML | 60 | 167.69 | 2.79 | |
| | **(23549)** | **103.80 on 1cs** | | **63.89** | **1.06** | |
| **SEAGRAM'S VO 80º** | | | | | | |
| 9016376 | | 1.75L | 6 | 113.96 | 18.99 | |
| | **(24072)** | **9.96 on 1cs** | | **104.00** | **17.33** | |
| | **(24072)** | **13.98 on 10cs** | | **99.98** | **16.66** | **18.99** |
| 9000313 | | 1L | 12 | 203.93 | 16.99 | |
| 9000314 | | 750ML | 12 | 132.72 | 11.06 | |
| | **(24072)** | **12.79 on 1cs** | | **119.93** | **9.99** | **11.06** |
| 9016388 | PET | 750ML | FC | 132.72 | 11.06 | |
| | **(24072)** | **12.79 on 1cs** | | **119.93** | **9.99** | **11.06** |
| 9160745 | PET | 375ML | 24 | 157.31 | 6.55 | |
| 9157592 | PET | 200ML | 48 | 174.47 | 3.63 | |
| 9000317 | | 50ML | 120 | 140.99 | 1.17 | |
| **SEAGRAM'S VO GOLD 80º** | | | | | | |
| 9000335 | | 1.75L | 6 | 160.76 | 26.79 | |
| | **(24570)** | **6.00 on 1cs** | | **154.76** | **25.79** | **26.79** |
| 9000299 | | 750ML | 12 | 184.73 | 15.39 | |
| | **(24601)** | **11.88 on 1cs** | | **172.85** | **14.40** | **15.39** |

## Whiskey - Grain

| Item# | Vt/Asst | Size | BPC | Case Price | TM Bot Price | LM Bot Comp |
|---|---|---|---|---|---|---|
| **HAIG CLUB SINGLE GRAIN 80º** | | | | | | |
| 9184637 | | 750ML | 6 | 323.94 | 53.99 | |
| | **(24020)** | **16.89 on 1bt** | | | **37.10** | |
| | **(24021)** | **111.60 on 1cs** | | **212.34** | **35.39** | |

| Item# | Vt/Asst | Size | BPC | Case Price | TM Bot Price | LM Bot Comp |
|---|---|---|---|---|---|---|

## Whiskey - Rye

**BULLEIT 95 STRAIGHT RYE 90º**

| | | | | | | |
|---|---|---|---|---|---|---|
| 9171697 | | 1.75L | 6 | 244.74 | 40.79 | |
| | (23923) | 3.80 on 1bt | | | 36.99 | |
| 9127708 | | 1L | 12 | 347.88 | 28.99 | |
| | (23766) | 1.00 on 36bt | | | 27.99 | |
| 9127725 | | 750ML | 12 | 275.88 | 22.99 | |
| | (23924) | 1.00 on 1bt | | | 21.99 | |
| 9178269 | | 375ML | 12 | 143.88 | 11.99 | |
| | (23765) | 2.33 on 1bt | | | 9.66 | |

**CROWN ROYAL HARVEST RYE 90º**

| | | | | | | |
|---|---|---|---|---|---|---|
| 9189187 | | 1L | 12 | 443.93 | 36.99 | |
| | (23766) | 13.00 on 1bt | | | 23.99 | |
| 9189186 | | 750ML | 12 | 335.93 | 27.99 | |
| | (23981) | 1.00 on 1bt | | | 26.99 | |
| | (23982) | 58.80 on 1cs | | 277.13 | 23.09 | 27.99 |
| 9189185 | | 375ML | 24 | 419.87 | 17.49 | |
| | (23916) | 3.50 on 1bt | | | 13.99 | |
| | (23916) | 4.83 on 3bt | | | 12.66 | |

**GEORGE DICKEL RYE 90º**

| | | | | | | |
|---|---|---|---|---|---|---|
| 9159279 | | 1L | 12 | 341.93 | 28.49 | |
| | (23563) | 3.50 on 1bt | | | 24.99 | |
| 9159278 | | 750ML | 12 | 263.93 | 21.99 | |
| | (23561) | 2.00 on 1bt | | | 19.99 | |
| | (23561) | 2.80 on 3bt | | | 19.19 | |

## Whiskey - Scotch

**BLACK & WHITE SCOTCH 80º**

| | | | | | | |
|---|---|---|---|---|---|---|
| 9000383 | | 1.75L | FC | 179.96 | 29.99 | |

**BUCHANAN'S 12 YEAR OLD 80º**

| | | | | | | |
|---|---|---|---|---|---|---|
| 9008251 | | 1.75L | 6 | 368.96 | 61.49 | |
| | (23892) | 3.10 on 1bt | | | 58.39 | |
| 9000570 | | 750ML | 12 | 419.93 | 34.99 | |
| | (25116) | 60.00 on 2cs | | 359.93 | 29.99 | 34.99 |
| 9008253 | | 375ML | 24 | 371.87 | 15.49 | |
| | (23894) | 2.16 on 3bt | | | 13.33 | |
| 9244874 | | 200ML | 24 | 191.87 | 7.99 | |
| | (23893) | 1.00 on 3bt | | | 6.99 | |
| 9255651 | | 50ML | 192 | 410.88 | 2.14 | |
| | (23896) | 0.14 on 12bt | | | 2.00 | |
| | (23897) | 91.21 on 1cs | | 319.67 | 1.66 | |

**BUCHANAN'S SELECT 15YR OLD 80º**

| | | | | | | |
|---|---|---|---|---|---|---|
| 9306931 | | 750ML | 12 | 563.96 | 46.99 | |

**BUCHANAN'S 18 YR OLD SCOTCH 80º**

| | | | | | | |
|---|---|---|---|---|---|---|
| 9000571 | | 750ML | 6 | 401.94 | 66.99 | |
| | (23899) | 37.18 on 1cs | | 364.76 | 60.79 | 66.99 |

**BUCHANAN'S MASTER 12 YR 80º**

| | | | | | | |
|---|---|---|---|---|---|---|
| 9139903 | | 750ML | 12 | 491.93 | 40.99 | |
| | (23898) | 3.00 on 1bt | | | 37.99 | |

**BUCHANAN'S RED SEAL SCOTCH 80º**

| | | | | | | |
|---|---|---|---|---|---|---|
| 9028134 | | 750ML | 6 | 761.94 | 126.99 | |

**CRAWFORD'S SCOTCH 80º**

| | | | | | | |
|---|---|---|---|---|---|---|
| 9000394 | | 1.75L | FC | 127.45 | 21.24 | |

**DIMPLE PINCH 15 YR OLD SCOTCH 80º**

| | | | | | | |
|---|---|---|---|---|---|---|
| 9000603 | | 1.75L | 6 | 353.96 | 58.99 | |
| | (23917) | 2.00 on 1bt | | | 56.99 | 58.99 |
| 9000607 | | 750ML | 12 | 389.88 | 32.49 | |
| | (23918) | 1.00 on 1bt | | | 31.49 | 32.49 |

**J & B RARE 80º**

| | | | | | | |
|---|---|---|---|---|---|---|
| 9000572 | | 1.75L | 6 | 194.96 | 32.49 | |
| | (24022) | 2.50 on 1bt | | | 29.99 | 32.49 |
| 9000573 | | 1L | 12 | 281.93 | 23.49 | |
| 9000575 | | 750ML | 12 | 239.93 | 19.99 | |
| | (24023) | 1.20 on 1bt | | | 18.79 | 19.99 |
| 9000576 | FL | 375ML | 12 | 115.97 | 9.66 | |
| 9000577 | | 200ML | 24 | 152.03 | 6.33 | |

**JOHNNIE WALKER 18 YEAR OLD 80º**

| | | | | | | |
|---|---|---|---|---|---|---|
| 9265781 | | 1L | 6 | 563.96 | 93.99 | |
| | (24024) | 10.00 on 1bt | | | 83.99 | |
| 9265663 | | 750ML | 6 | 455.96 | 75.99 | |
| | (24025) | 10.00 on 1bt | | | 65.99 | |
| 9336762 | | 200ML | 24 | 527.87 | 21.99 | |
| | (25971) | 1.33 on 1bt | | | 20.66 | 21.99 |

**JOHNNIE WALKER BLACK LABEL 80º**

| | | | | | | |
|---|---|---|---|---|---|---|
| 9000590 | | 1.75L | 6 | 383.96 | 63.99 | |
| | (24029) | 2.50 on 1bt | | | 61.49 | |
| | (24030) | 49.20 on 3cs | | 334.76 | 55.79 | |
| | (24030) | 64.20 on 5cs | | 319.76 | 53.29 | 63.99 |
| 9000588 | | 1L | 12 | 515.88 | 42.99 | |
| | (23766) | 1.00 on 1bt | | | 41.99 | |
| | (24026) | 71.95 on 3cs | | 443.93 | 36.99 | 1B41.99 |
| 9017798 | | 750ML | 12 | 377.93 | 31.49 | |
| | (24027) | 1.50 on 3bt | | | 29.99 | |
| | (24030) | 36.00 on 3cs | | 341.93 | 28.49 | |
| | (24028) | 63.60 on 10cs | | 314.33 | 26.19 | |
| 9000587 | SQ | 375ML | 24 | 431.87 | 17.99 | |
| 9184601 | SQ | 200ML | 24 | 248.03 | 10.33 | |
| 9000579 | | 50ML | 120 | 455.39 | 3.79 | |

**JOHNNIE WALKER BLACK JANE EDITION 80º**

| | | | | | | |
|---|---|---|---|---|---|---|
| 9295507 | | 750ML | 6 | 188.97 | 31.49 | |
| | (24027) | 1.50 on 3bt | | | 29.99 | |
| | (24030) | 18.00 on 3cs | | 170.97 | 28.49 | |
| | (24028) | 31.80 on 10cs | | 157.17 | 26.19 | |

**JOHNNIE WALKER DOUBLE BLACK 80º**

| | | | | | | |
|---|---|---|---|---|---|---|
| 9178527 | | 1L | 12 | 539.88 | 44.99 | |
| | (24048) | 5.00 on 1bt | | | 39.99 | |
| 9135550 | | 750ML | 6 | 203.96 | 33.99 | |
| | (24049) | 3.20 on 1bt | | | 30.79 | |
| | (24050) | 33.00 on 3cs | | 170.96 | 28.49 | |
| | (24050) | 54.00 on 5cs | | 149.96 | 24.99 | |

**JOHNNIE WALKER BLUE KING GEORGE V 86º**

| | | | | | | |
|---|---|---|---|---|---|---|
| 9019678 | | 750ML | 3 | 1259.97 | 419.99 | |

**JOHNNIE WALKER BLUE GHOST & RARE 87.6º**

| | | | | | | |
|---|---|---|---|---|---|---|
| 9341695 | | 750ML | 3 | 890.98 | 296.99 | |
| | (25974) | 20.00 on 1bt | | | 276.99 | 296.99 |

**JOHNNIE WALKER BLUE GHOST & RARE 92º**

| | | | | | | |
|---|---|---|---|---|---|---|
| 9274407 | | 750ML | 3 | 974.88 | 324.96 | |
| | (24047) | 25.00 on 1bt | | | 299.96 | |

**JOHNNIE WALKER BLUE LABEL 80º**

| | | | | | | |
|---|---|---|---|---|---|---|
| 9005691 | | 1.75L | 3 | 1400.98 | 466.99 | |
| | (25120) | 17.00 on 1bt | | | 449.99 | 466.99 |
| 9000591 | | 750ML | 6 | 1169.96 | 194.99 | |
| | (25131) | 10.00 on 1bt | | | 184.99 | |
| | (25132) | 120.00 on 1cs | | 1049.96 | 174.99 | |
| 9000694 | | 200ML | 24 | 1190.27 | 49.59 | |
| 9333971 | | 50ML | 72 | 1079.63 | 14.99 | |
| | (25972) | 1.00 on 1bt | | | 13.99 | 14.99 |

**JOHNNIE WALKER BLUE WASHINGTON DC 80º**

| | | | | | | |
|---|---|---|---|---|---|---|
| 9310752 | | 750ML | 6 | 1169.96 | 194.99 | |
| | (25131) | 10.00 on 1bt | | | 184.99 | |
| | (25132) | 120.00 on 1cs | | 1049.96 | 174.99 | |

**JOHNNIE WALKER GOLD RESERVE 80º**

| | | | | | | |
|---|---|---|---|---|---|---|
| 9179197 | | 750ML | 6 | 365.96 | 60.99 | |
| | (24051) | 9.50 on 1bt | | | 51.49 | |
| 9336761 | | 200ML | 24 | 407.87 | 16.99 | |
| | (25973) | 1.00 on 1bt | | | 15.99 | 16.99 |

**JOHNNIE WALKER GREEN 86º**

| | | | | | | |
|---|---|---|---|---|---|---|
| 9186008 | | 750ML | 6 | 305.96 | 50.99 | |
| | (24052) | 5.00 on 1bt | | | 45.99 | |

**JOHNNIE WALKER RED LABEL 80º**

| | | | | | | |
|---|---|---|---|---|---|---|
| 9000601 | | 1.75L | 6 | 197.94 | 32.99 | |
| | (24053) | 3.00 on 1bt | | | 29.99 | |
| | (24055) | 30.00 on 5cs | | 167.94 | 27.99 | |
| | (24055) | 37.96 on 10cs | | 159.98 | 26.66 | 32.99 |
| 9000600 | | 1L | 12 | 293.93 | 24.49 | |
| | (23766) | 0.50 on 36bt | | | 23.99 | |
| 9000594 | | 750ML | 12 | 232.68 | 19.39 | |
| | (24054) | 1.00 on 1bt | | | 18.39 | |
| | (24055) | 24.00 on 5cs | | 208.68 | 17.39 | 19.39 |
| 9000599 | SQ | 375ML | 24 | 231.86 | 9.66 | |
| 9183819 | SQ | 200ML | 24 | 135.92 | 5.66 | |
| 9000595 | | 50ML | 120 | 223.20 | 1.86 | |

**JOHNNIE WALKER SWING 86º**

| | | | | | | |
|---|---|---|---|---|---|---|
| 9000743 | | 750ML | 12 | 599.93 | 49.99 | |

**JOHNNIE WALKER WHITE WALKER 83º**

| | | | | | | |
|---|---|---|---|---|---|---|
| 9333215 | | 750ML | 12 | 401.93 | 33.49 | |
| | (25706) | 1.66 on 3bt | | | 31.83 | |
| | (25707) | 38.40 on 3cs | | 363.53 | 30.29 | |
| | (25707) | 60.00 on 5cs | | 341.93 | 28.49 | |

**JOHNNIE WALKER WINE CASK BLEND 80º**

| | | | | | | |
|---|---|---|---|---|---|---|
| 9264224 | | 750ML | 12 | 299.93 | 24.99 | |
| | (24056) | 2.00 on 1bt | | | 22.99 | |

**OLD PARR 12 YEAR 80º**

| | | | | | | |
|---|---|---|---|---|---|---|
| 9081671 | | 750ML | 12 | 311.93 | 25.99 | |
| | (24062) | 3.00 on 3bt | | | 22.99 | |

**SCORESBY RARE 80º**

| | | | | | | |
|---|---|---|---|---|---|---|
| 9000490 | | 1.75L | 6 | 167.96 | 27.99 | |
| | (24069) | 2.16 on 1bt | | | 25.83 | |

**VAT 69 GOLD SCOTCH WHISKY 80º**

| | | | | | | |
|---|---|---|---|---|---|---|
| 9000539 | | 1.75L | 6 | 163.75 | 27.29 | |
| | (24125) | 4.00 on 1bt | | | 23.29 | |

**WHITE HORSE SCOTCH 80º**

| | | | | | | |
|---|---|---|---|---|---|---|
| 9013091 | | 1.75L | 6 | 184.16 | 30.69 | 1B28.33 |
| 9013093 | | 750ML | 12 | 182.33 | 15.19 | 1B13.19 |

## Whiskey - Scotch Single Malt

**ARDBEG 10 YEAR FATHER'S DAY GF 92º**

| | | | | | | |
|---|---|---|---|---|---|---|
| 9311262 | | 750ML | 6 | 287.94 | 47.99 | |
| | (23799) | 5.00 on 1bt | | | 42.99 | |
| | (23799) | 9.00 on 6bt | | | 38.99 | |

**ARDBEG 10 YEAR IN WAREHOUSE BOX 92º**

| | | | | | | |
|---|---|---|---|---|---|---|
| 9311261 | 2018 | 750ML | 6 | 287.94 | 47.99 | |
| | (23799) | 5.00 on 1bt | | | 42.99 | |
| | (23799) | 9.00 on 6bt | | | 38.99 | |

**ARDBEG CORRYVRECKAN ISLAY 114º**

| | | | | | | |
|---|---|---|---|---|---|---|
| 9096887 | | 750ML | 6 | 455.96 | 75.99 | |
| | (23799) | 1.33 on 1bt | | | 74.66 | |

**ARDBEG TWENTY-SOMETHING SINGLE MALT 93º**

| | | | | | | |
|---|---|---|---|---|---|---|
| 9334900 | | 750ML | 6 | 2483.94 | 413.99 | |

**ARDBEG UIGEADAIL ISLAY MALT 86º**

| | | | | | | |
|---|---|---|---|---|---|---|
| 9013954 | | 750ML | 6 | 419.96 | 69.99 | |
| | (23799) | 2.30 on 1bt | | | 67.69 | |
| | (23799) | 4.00 on 6bt | | | 65.99 | |

**BRORA HIGHLAND 34 YR OLD SINGLE MALT 104º**

| | | | | | | |
|---|---|---|---|---|---|---|
| 9270031 | | 750ML | 6 | 7799.96 | 1299.99 | |
| | (24087) | 400.00 on 1bt | | | 899.99 | |

**CAOL ILA 12 YEAR OLD 86º**

| | | | | | | |
|---|---|---|---|---|---|---|
| 9000522 | | 750ML | 6 | 341.96 | 56.99 | |

**CAOL ILA 15YR OLD SPECIAL RELEASE 118.2º**

| | | | | | | |
|---|---|---|---|---|---|---|
| 9335742 | | 750ML | 6 | 635.96 | 105.99 | |
| | (25956) | 10.00 on 1bt | | | 95.99 | |

**CARDHU SINGLE MALT 80º**

| | | | | | | |
|---|---|---|---|---|---|---|
| 9032084 | | 750ML | 6 | 236.36 | 39.39 | |

**CARDHU GOLD RESERVE GAME OF THRONES HOUSE OF TARGARYA 80º**

| | | | | | | |
|---|---|---|---|---|---|---|
| 9341383 | | 750ML | 6 | 197.96 | 32.99 | |
| | (25957) | 3.00 on 1bt | | | 29.99 | 32.99 |

**CLYNELISH 14 YEAR OLD 92º**

| | | | | | | |
|---|---|---|---|---|---|---|
| 9000525 | | 750ML | 6 | 323.96 | 53.99 | |

**CLYNELISH RESERVE GAME OF THRONES HOUSE TYRELL 102º**

| | | | | | | |
|---|---|---|---|---|---|---|
| 9341373 | | 750ML | 6 | 287.96 | 47.99 | |
| | (25958) | 4.00 on 1bt | | | 43.99 | 47.99 |

**CRAGGANMORE 12 YEAR OLD 80º**

| | | | | | | |
|---|---|---|---|---|---|---|
| 9016260 | | 750ML | 12 | 563.88 | 46.99 | |
| | (24075) | 1.00 on 1bt | | | 45.99 | |

**CRAGGANMORE 12 YR DISTILLERS EDITION 80º**

| | | | | | | |
|---|---|---|---|---|---|---|
| 9008462 | | 750ML | 6 | 383.96 | 63.99 | |

**DALWHINNIE 15 YEAR OLD 86º**

| | | | | | | |
|---|---|---|---|---|---|---|
| 9000561 | | 750ML | 12 | 635.88 | 52.99 | |
| | (24077) | 3.00 on 1bt | | | 49.99 | |

**DALWHINNIE DISTILLER EDITION 90º**

| | | | | | | |
|---|---|---|---|---|---|---|
| 9016285 | | 750ML | 6 | 401.96 | 66.99 | |
| | (24076) | 3.50 on 1bt | | | 63.49 | |

**DALWHINNIE WINTERS FROST GAME OF THRONES HOUSE OF STARK 86º**

| | | | | | | |
|---|---|---|---|---|---|---|
| 9341381 | | 750ML | 6 | 197.96 | 32.99 | |
| | (25939) | 3.00 on 1bt | | | 29.99 | 32.99 |

**GLEN ELGIN 18 YEAR OLD 110º**

| | | | | | | |
|---|---|---|---|---|---|---|
| 9270033 | | 750ML | 6 | 1589.96 | 264.99 | |
| | (24091) | 65.00 on 1bt | | | 199.99 | |

**GLENKINCHIE DISTILLERS EDITION 10 YEAR 86º**

| | | | | | | |
|---|---|---|---|---|---|---|
| 9246267 | | 750ML | 6 | 341.96 | 56.99 | |
| | (24231) | 3.00 on 1bt | | | 53.99 | |

**GLENKINCHIE 12 YEAR OLD 86º**

| | | | | | | |
|---|---|---|---|---|---|---|
| 9000562 | | 750ML | 12 | 563.88 | 46.99 | |
| | (24078) | 1.00 on 1bt | | | 45.99 | |

| Item# | Vt/Asst | Size | BPC | Case Price | TM Bot Price | LM Bot Comp |
|---|---|---|---|---|---|---|
| **GLENMORANGIE THE ORIGINAL 10 YR 86º** | | | | | | |
| 9056564 | | 1.75L | 4 | 294.65 | 73.66 | |
| | (23799) | 7.33 on 1bt | | | 66.33 | |
| | (23799) | 14.67 on 3bt | | | 58.99 | |
| | (23799) | 23.67 on 4bt | | | 49.99 | |
| 9018185 | | 1L | 6 | 269.94 | 44.99 | |
| | (23799) | 4.00 on 1bt | | | 40.99 | |
| | (23799) | 5.00 on 6bt | | | 39.99 | |
| 0028043 | | 750ML | 6 | 254.96 | 42.49 | |
| | (23799) | 8.70 on 1bt | | | 33.79 | |
| | (23799) | 8.70 on 6bt | | | 33.79 | |
| | (23799) | 11.70 on 12bt | | | 30.79 | |
| **GLENMORANGIE 18 YEAR 86º** | | | | | | |
| 9032961 | GIFT | 750ML | 6 | 660.02 | 110.00 | |
| | (23799) | 10.01 on 1bt | | | 99.99 | |
| | (23799) | 30.01 on 6bt | | | 79.99 | |
| **GLENMORANGIE GRAND VINTAGE LTD EDITION 86º** | | | | | | |
| 9308173 | 1989 | 750ML | 1 | 514.99 | 514.99 | |
| **GLENMORANGIE ASTAR 105º** | | | | | | |
| 9266344 | | 750ML | 6 | 449.99 | 74.99 | |
| | (23799) | 5.00 on 6bt | | | 69.99 | |
| **GLENMORANGIE LASANTA WOOD FINISH 92º** | | | | | | |
| 9177856 | | 750ML | 6 | 335.96 | 55.99 | |
| | (23799) | 11.66 on 1bt | | | 44.33 | |
| | (23799) | 13.80 on 3bt | | | 42.19 | |
| | (23799) | 16.00 on 12bt | | | 39.99 | |
| **GLENMORANGIE NECTAR D'OR 92º** | | | | | | |
| 9177864 | | 750ML | 6 | 371.96 | 61.99 | |
| | (23799) | 2.00 on 1bt | | | 59.99 | |
| | (23799) | 5.00 on 3bt | | | 56.99 | |
| | (23799) | 10.00 on 12bt | | | 51.99 | |
| **GLENMORANGIE QUINTA RUBAN WOOD FINISH 92º** | | | | | | |
| 9177860 | | 750ML | 6 | 353.96 | 58.99 | |
| | (23799) | 5.40 on 1bt | | | 53.59 | |
| | (23799) | 11.80 on 3bt | | | 47.19 | |
| | (23799) | 14.66 on 6bt | | | 44.33 | |
| | (23799) | 19.00 on 12bt | | | 39.99 | |
| **GLENMORANGIE SIGNET 92º** | | | | | | |
| 9069955 | | 750ML | 4 | 679.97 | 169.99 | |
| | (23799) | 6.00 on 1bt | | | 163.99 | |
| | (23799) | 10.00 on 3bt | | | 159.99 | |
| **LAGAVULIN 8 YEAR OLD 96º** | | | | | | |
| 9271007 | | 750ML | 6 | 329.96 | 54.99 | |
| | (24079) | 19.60 on 1bt | | | 35.39 | |
| **LAGAVULIN 9 YEAR OLD LANNISTER LABEL 92º** | | | | | | |
| 9341151 | | 750ML | 6 | 317.96 | 52.99 | |
| | (25951) | 5.30 on 1bt | | | 47.69 | 52.99 |
| **LAGAVULIN 12YR OLD SPECIAL RELEASE 115.6º** | | | | | | |
| 9335741 | | 750ML | 6 | 725.96 | 120.99 | |
| | (25940) | 13.00 on 1bt | | | 107.99 | 90.99 |
| **LAGAVULIN 16 YEAR OLD 86º** | | | | | | |
| 9000563 | | 750ML | 12 | 803.93 | 66.99 | |
| | (24081) | 4.00 on 1bt | | | 62.99 | |
| **LAGAVULIN DISTILLERS EDITION 86º** | | | | | | |
| 9023344 | | 750ML | 6 | 548.96 | 91.49 | |
| | (24232) | 3.50 on 1bt | | | 87.99 | |
| **MORTLACH 12 YEAR OLD MALT 87º** | | | | | | |
| 9341861 | | 750ML | 6 | 269.96 | 44.99 | |
| | (25936) | 5.00 on 1bt | | | 39.99 | 44.99 |
| **MORTLACH 16 YEAR OLD SINGLE MALT 87º** | | | | | | |
| 9341840 | | 750ML | 6 | 539.96 | 89.99 | |
| | (25937) | 10.00 on 1bt | | | 79.99 | 89.99 |
| **MORTLACH 20 YEAR OLD SINGLE MALT 87º** | | | | | | |
| 9341650 | | 750ML | 6 | 1079.96 | 179.99 | |
| | (25938) | 26.00 on 1bt | | | 153.99 | 179.99 |
| **OBAN DISTILLERS EDITION 86º** | | | | | | |
| 9023346 | | 750ML | 6 | 485.96 | 80.99 | |
| | (24233) | 3.00 on 1bt | | | 77.99 | |
| **OBAN 14 YEAR MALT 86º** | | | | | | |
| 9000564 | | 750ML | 12 | 707.88 | 58.99 | |
| | (24083) | 4.00 on 1bt | | | 54.99 | |
| **OBAN LITTLE BAY 14 YEAR 86º** | | | | | | |
| 9184351 | | 750ML | 12 | 611.93 | 50.99 | |
| | (24082) | 5.00 on 1bt | | | 45.99 | |
| **OBAN 18 YEAR MALT 86º** | | | | | | |
| 9074671 | | 750ML | 6 | 617.96 | 102.99 | |
| | (24690) | 18.00 on 1bt | | | 84.99 | |
| **OBAN 21YR OLD SPECIAL RELEASE 115.8º** | | | | | | |
| 9335746 | | 750ML | 6 | 2399.96 | 399.99 | |
| | (25953) | 40.00 on 1bt | | | 359.99 | |
| **OBAN BAY RESERVE GAME OF THRONES HOUSE OF NIGHT WATCH 86º** | | | | | | |
| 9341384 | | 750ML | 6 | 317.96 | 52.99 | |
| | (25952) | 4.30 on 1bt | | | 48.69 | 51.99 |
| **PITTYVAICH 28YR OLD 104.2º** | | | | | | |
| 9335744 | | 750ML | 6 | 2003.96 | 333.99 | |
| | (25954) | 26.00 on 1bt | | | 307.99 | 333.99 |
| **ROYAL LOCHNAGAR 12YR GAME OF THRONES** | | | | | | |
| | | | | | New | |
| **HOUSE OF BARATHEON 80º** | | | | | | |
| 9341382 | | 750ML | 6 | 317.96 | 52.99 | |
| | (25959) | 4.30 on 1bt | | | 48.69 | 51.99 |
| **THE SINGLETON GLENDULLAN 12YR 80º** | | | | | | |
| 9238383 | | 750ML | 6 | 179.96 | 29.99 | |
| | (24094) | 3.00 on 1bt | | | 26.99 | |
| **THE SINGLETON GLENDULLAN 15YR 80º** | | | | | | |
| 9238384 | | 750ML | 6 | 251.96 | 41.99 | |
| | (24095) | 3.50 on 1bt | | | 38.49 | |
| **THE SINGLETON GLENDULLAN 18YR 80º** | | | | | | |
| 9238385 | | 750ML | 6 | 401.96 | 66.99 | |
| | (24096) | 5.50 on 1bt | | | 61.49 | |
| **THE SINGLETON GLENDULLAN SELECT GAME OF THRONES HOUSE OF TULLY 80º** | | | | | | |
| 9341793 | | 750ML | 6 | 149.96 | 24.99 | |
| | (25960) | 2.00 on 1bt | | | 22.99 | 24.99 |
| **TALISKER 10 YEAR 91º** | | | | | | |
| 9000566 | | 750ML | 12 | 664.68 | 55.39 | |
| | (24085) | 13.10 on 1bt | | | 42.29 | |
| **TALISKER 10 YR DISTILLERS EDITION 92º** | | | | | | |
| 9016286 | | 750ML | 6 | 413.96 | 68.99 | |
| | (24234) | 5.00 on 1bt | | | 63.99 | |
| **TALISKER 18 YEAR 92º** | | | | | | |
| 9008000 | | 750ML | 6 | 755.96 | 125.99 | |
| | (24084) | 6.00 on 1bt | | | 119.99 | |
| **TALISKER SELECT RESERVE GAME OF THRONES HOUSE OF GREYJOY 92º** | | | | | | |
| 9341299 | | 750ML | 6 | 215.96 | 35.99 | |
| | (25955) | 3.00 on 1bt | | | 32.99 | 35.99 |
| **TALISKER STORM 97º** | | | | | | |
| 9167712 | | 750ML | 6 | 371.96 | 61.99 | |
| | (24086) | 31.20 on 1bt | | | 30.79 | |
| **TEANINICH 17 YEAR OLD MALT 112º** | | | | | | |
| 9270034 | | 750ML | 6 | 1499.96 | 249.99 | |
| | (24093) | 60.00 on 1bt | | | 189.99 | |

## *Whiskey - Tennessee*

| Item# | Vt/Asst | Size | BPC | Case Price | TM Bot Price | LM Bot Comp |
|---|---|---|---|---|---|---|
| **GEORGE DICKEL NO. 8 80º** | | | | | | |
| 9000418 | | 1.75L | 6 | 233.96 | 38.99 | |
| | (23561) | 8.20 on 1bt | | | 30.79 | |
| | (23561) | 9.00 on 3bt | | | 29.99 | |
| 9000417 | | 1L | 12 | 263.93 | 21.99 | |
| | (23562) | 2.00 on 1bt | | | 19.99 | |
| 9000419 | | 750ML | 12 | 233.93 | 19.49 | |
| | (23561) | 3.00 on 1bt | | | 16.49 | |
| | (23561) | 3.50 on 3bt | | | 15.99 | |
| **GEORGE DICKEL NO. 12 90º** | | | | | | |
| 9000414 | | 1.75L | 6 | 242.96 | 40.49 | |
| | (23561) | 4.50 on 1bt | | | 35.99 | |
| | (23561) | 6.10 on 3bt | | | 34.39 | |
| 9000416 | | 750ML | 12 | 291.53 | 24.29 | |
| | (23561) | 4.80 on 1bt | | | 19.49 | |
| | (23561) | 5.30 on 3bt | | | 18.99 | |
| **GEORGE DICKEL BARREL SELECT 86º** | | | | | | |
| 9017903 | | 750ML | 12 | 461.93 | 38.49 | |
| **GEORGE DICKEL 9 YEAR BARREL SELECT 103º** | | | | | | |
| 9163344 | | 750ML | FC | 539.93 | 44.99 | |
| **GEORGE DICKEL TABASCO BARREL 70º** | | | | | | |
| 9314247 | | 1L | 12 | 311.93 | 25.99 | |
| | (23563) | 2.00 on 1bt | | | 23.99 | |
| 9314248 | | 750ML | 12 | 291.53 | 24.29 | |
| | (23561) | 4.80 on 1bt | | | 19.49 | |
| | (23561) | 10.30 on 3bt | | | 13.99 | |
| 9314249 | | 50ML | 120 | 239.39 | 1.99 | |
| **GEORGE DICKEL WHITE 91º** | | | | | | |
| 9170554 | | 750ML | 12 | 231.53 | 19.29 | |
| | (23561) | 3.30 on 1bt | | | 15.99 | |

## *Tequila*

| Item# | Vt/Asst | Size | BPC | Case Price | TM Bot Price | LM Bot Comp |
|---|---|---|---|---|---|---|
| **DELEON ANEJO 80º** | | | | | | |
| 9184720 | | 750ML | 6 | 359.96 | 59.99 | |
| | (25795) | 14.60 on 1bt | | | 45.39 | |
| **DELEON DIAMANTE 80º** | | | | | | |
| 9040137 | | 750ML | 6 | 672.02 | 112.00 | |
| | (23550) | 2.01 on 1bt | | | 109.99 | |
| **DELEON LEONA RISERVA 80º** | | | | | | |
| 9184281 | | 750ML | 1 | 699.00 | 699.00 | |
| **DELEON PLATINUM 80º** | | | | | | |
| 9184271 | | 1.75L | 3 | 389.98 | 129.99 | |
| | (23552) | 67.50 on 1bt | | | 62.49 | |
| 9184272 | | 750ML | 6 | 299.96 | 49.99 | |
| | (23554) | 15.33 on 1bt | | | 34.66 | |
| | (23555) | 111.00 on 2cs | | 188.96 | 31.49 | |
| 9184273 | | 375ML | 12 | 359.93 | 29.99 | |
| | (23551) | 13.33 on 1bt | | | 16.66 | |
| 9184274 | | 50ML | 72 | 719.93 | 9.99 | |
| | (23553) | 504.30 on 1cs | | 215.63 | 2.99 | |
| **DELEON REPOSADO 80º** | | | | | | |
| 9184275 | | 1.75L | 3 | 425.05 | 141.68 | |
| 9184719 | | 750ML | 6 | 359.96 | 59.99 | |
| | (23557) | 15.33 on 1bt | | | 44.66 | |
| 9184277 | | 50ML | 72 | 863.56 | 11.99 | |
| | (25043) | 505.93 on 1cs | | 357.63 | 4.96 | |
| **DON JULIO 1942 80º** | | | | | | |
| 9000334 | | 750ML | 6 | 569.96 | 94.99 | |
| **DON JULIO ANEJO 80º** | | | | | | |
| 9000721 | | 1.75L | 3 | 260.98 | 86.99 | |
| | (24011) | 3.66 on 1bt | | | 83.33 | |
| | (24017) | 10.98 on 1cs | | 250.00 | 83.33 | |
| 9000629 | | 750ML | 6 | 323.96 | 53.99 | |
| | (24012) | 8.50 on 1bt | | | 45.49 | |
| | (24017) | 51.00 on 1cs | | 272.96 | 45.49 | |
| 9000720 | | 375ML | 12 | 347.93 | 28.99 | |
| | (23920) | 5.80 on 1bt | | | 23.19 | |
| | (24017) | 69.60 on 1cs | | 278.33 | 23.19 | |
| **DON JULIO ANEJO 70TH ANNIVERSARY 80º** | | | | | | |
| 9135821 | | 750ML | 6 | 299.96 | 49.99 | |
| | (23919) | 6.20 on 1bt | | | 43.79 | |
| | (24017) | 37.20 on 1cs | | 262.76 | 43.79 | |
| **DON JULIO BLANCO 80º** | | | | | | |
| 9008258 | | 1.75L | 3 | 221.98 | 73.99 | |
| | (24014) | 0.70 on 1bt | | | 73.29 | |
| | (24017) | 5.10 on 1cs | | 216.88 | 72.29 | |
| 9000630 | | 750ML | 6 | 251.96 | 41.99 | |
| | (23766) | 4.20 on 1bt | | | 37.79 | |
| | (24017) | 43.80 on 5cs | | 208.16 | 34.69 | |
| 9008259 | | 375ML | 12 | 287.93 | 23.99 | |
| | (24013) | 4.00 on 3bt | | | 19.99 | |
| | (24017) | 72.00 on 1cs | | 215.93 | 17.99 | |
| **DON JULIO REPOSADO 80º** | | | | | | |
| 9000631 | | 750ML | 6 | 287.96 | 47.99 | |
| | (24016) | 5.70 on 1bt | | | 42.29 | |
| | (24017) | 34.20 on 1cs | | 253.76 | 42.29 | |
| 9000723 | | 375ML | 12 | 299.93 | 24.99 | |
| | (24015) | 5.66 on 1bt | | | 19.33 | |
| | (24017) | 67.92 on 1cs | | 232.01 | 19.33 | |
| **DON JULIO REPOSADO RESERVA DOUBLE CASK** | | | | | | |
| 9323464 | | 750ML | 6 | 329.96 | 54.99 | |
| | (25257) | 7.30 on 1bt | | | 47.69 | |
| | (24017) | 43.80 on 1cs | | 286.16 | 47.69 | |
| **DON JULIO REAL 80º** | | | | | | |
| 9000332 | | 750ML | 6 | 1649.96 | 274.99 | |
| **PELIGROSO ANEJO 80º** | | | | | | |
| 9197147 | | 750ML | 12 | 347.88 | 28.99 | |
| | (21672) | 3.00 on 1bt | | | 25.99 | |

| Item# | Vt/Asst | Size | BPC | Case Price | TM Bot Price | LM Bot Comp |
|---|---|---|---|---|---|---|
| **PELIGROSO SILVER 80º** | | | | | | |
| 9187605 | | 1L | 6 | 150.77 | 25.12 | |
| | **(23591)** | **2.14 on 1bt** | | | **22.98** | |
| | **(23587)** | **18.84 on 1cs** | | **131.93** | **21.98** | |
| | **(23587)** | **30.84 on 4cs** | | **119.93** | **19.98** | |
| | **(24064)** | **36.87 on 10cs** | | **113.90** | **18.98** | |
| 9187803 | | 750ML | 12 | 293.88 | 24.49 | |
| | **(23593)** | **5.30 on 1bt** | | | **19.19** | |
| | **(23594)** | **5.50 on 1bt** | | | **18.99** | |
| 9189026 | | 375ML | 12 | 152.88 | 12.74 | |
| | **(23590)** | **1.75 on 1bt** | | | **10.99** | |
| 9180105 | | 50ML | 48 | 89.76 | 1.87 | |
| **PELIGROSO REPOSADO 80º** | | | | | | |
| 9187608 | | 1L | 6 | 166.15 | 27.69 | |
| | **(23586)** | **1.70 on 1bt** | | | **25.99** | |
| | **(23587)** | **16.20 on 1cs** | | **149.95** | **24.99** | |
| | **(23587)** | **22.20 on 4cs** | | **143.95** | **23.99** | |
| | **(24064)** | **52.25 on 10cs** | | **113.90** | **18.98** | |
| 9189419 | | 750ML | 12 | 320.88 | 26.74 | |
| | **(23588)** | **1.75 on 1bt** | | | **24.99** | |
| | **(23589)** | **33.00 on 1cs** | | **287.88** | **23.99** | |
| 9180099 | | 375ML | 12 | 176.15 | 14.67 | |
| | **(24063)** | **4.68 on 1bt** | | | **9.99** | |

## *Brandy Imported - Cognac*

| | | | | | | |
|---|---|---|---|---|---|---|
| **CIROC BRANDY VS 80º** | | | | | | |
| 9313198 | | 1L | 12 | 419.93 | 34.99 | |
| | **(25117)** | **1.00 on 1bt** | | | **33.99** | |
| | **(25119)** | **24.00 on 5cs** | | **395.93** | **32.99** | |
| 9313199 | | 750ML | 12 | 371.93 | 30.99 | |
| | **(25035)** | **1.00 on 3bt** | | | **29.99** | |
| | **(25119)** | **60.00 on 5cs** | | **311.93** | **25.99** | |
| 9313200 | | 375ML | 12 | 203.93 | 16.99 | |
| | **(25118)** | **1.00 on 3bt** | | | **15.99** | |
| | **(25119)** | **43.92 on 5cs** | | **160.01** | **13.33** | |
| **HENNESSY BLACK 86º** | | | | | | |
| 9085001 | | 1L | 12 | 707.93 | 58.99 | |
| | **(25157)** | **5.20 on 1bt** | | | **53.79** | |
| 9084040 | | 750ML | 12 | 479.93 | 39.99 | |
| | **(23658)** | **3.00 on 12bt** | | | **36.99** | |
| | **(23658)** | **4.00 on 24bt** | | | **35.99** | |
| 9103430 | | 375ML | 12 | 287.93 | 23.99 | |
| | **(23658)** | **1.00 on 1bt** | | | **22.99** | |
| | **(23658)** | **4.00 on 12bt** | | | **19.99** | |
| | **(23658)** | **6.00 on 24bt** | | | **17.99** | |
| **HENNESSY MASTER BLENDER III 86º** | | | | | | |
| 9327497 | | 750ML | 12 | 1019.93 | 84.99 | |
| **HENNESSY PARADIS 80º** | | | | | | |
| 9179668 | | 750ML | 3 | 3173.97 | 1057.99 | 1B919.99 |
| **HENNESSY PARADIS IMPERIAL 80º** | | | | | | |
| 9158346 | | 750ML | 3 | 8250.01 | 2750.00 | |
| | **(25403)** | **400.00 on 1bt** | | | **2350.00** | |
| **HENNESSY RICHARD 80º** | | | | | | |
| 9087401 | | 750ML | 2 | 8500.00 | 4250.00 | |
| | **(25708)** | **500.00 on 1bt** | | | **3750.00** | |
| **HENNESSY VS 80º** | | | | | | |
| 9002485 | | 1.75L | 6 | 419.94 | 69.99 | |
| | **(23660)** | **1.20 on 1bt** | | | **68.79** | |
| | **(23661)** | **11.98 on 1cs** | | **407.96** | **67.99** | |
| | **(23661)** | **24.00 on 10cs** | | **395.94** | **65.99** | **1/67.99** |
| 9002487 | | 1L | 12 | 515.93 | 42.99 | |
| 9002496 | | 750ML | 12 | 369.48 | 30.79 | 35/27.99 |
| 9153744 | FL | 375ML | 12 | 208.01 | 17.33 | |
| 9011406 | FL | 200ML | 24 | 279.95 | 11.66 | |
| 9016444 | | 100ML | 48 | 319.92 | 6.66 | |
| 9002495 | | 50ML | 120 | 599.39 | 4.99 | |
| **HENNESSY VS JONONE LTD EDITION 80º** | | | | | | |
| 9260893 | | 1.75L | FC | 175.99 | 175.99 | |
| | **(25790)** | **76.00 on 1bt** | | | **99.99** | **175.99** |
| **HENNESSY VSOP PRIVILEGE 80º** | | | | | | |
| 9002483 | | 1.75L | 6 | 719.96 | 119.99 | |
| | **(25402)** | **28.00 on 1bt** | | | **91.99** | |
| 9002488 | | 1L | 12 | 899.93 | 74.99 | |
| | **(23664)** | **4.00 on 1bt** | | | **70.99** | **74.99** |
| 9002497 | FL | 750ML | 12 | 647.93 | 53.99 | |
| | **(23665)** | **3.00 on 1bt** | | | **50.99** | |
| | **(23665)** | **9.40 on 3bt** | | | **44.59** | |
| | **(25884)** | **132.05 on 3cs** | | **515.88** | **42.99** | **3B44.59** |
| 9011400 | FL | 375ML | 12 | 311.93 | 25.99 | |
| | **(23667)** | **2.20 on 1bt** | | | **23.79** | **25.99** |
| 9011399 | | 200ML | 24 | 368.03 | 15.33 | |
| | **(23669)** | **1.34 on 1bt** | | | **13.99** | **15.33** |

## *Gin*

| | | | | | | |
|---|---|---|---|---|---|---|
| **BOOTH'S LONDON DRY 90º** | | | | | | |
| 9000389 | | 1.75L | 6 | 100.76 | 16.79 | |
| **GORDON'S LONDON DRY 80º** | | | | | | |
| 9000450 | PET | 1.75L | 6 | 101.96 | 16.99 | |
| | **(24018)** | **20.40 on 1cs** | | **81.56** | **13.59** | |
| | **(24018)** | **29.98 on 5cs** | | **71.98** | **11.99** | |
| | **(24018)** | **34.80 on 15cs** | | **67.16** | **11.19** | **16.99** |
| 9000449 | | 1L | 12 | 118.73 | 9.89 | |
| 9000453 | | 750ML | 12 | 95.92 | 7.99 | |
| 9000454 | PET | 750ML | 12 | 95.92 | 7.99 | |
| 9032181 | PET | 375ML | 24 | 112.56 | 4.69 | |
| 9000451 | | 200ML | 48 | 127.68 | 2.66 | |
| 9032159 | | 50ML | 120 | 90.59 | 0.75 | |
| **GORDONS PINK 60º** | | | | | | |
| 9318135 | | 750ML | 12 | 95.92 | 7.99 | |
| **NOLET SILVER 95º** | | | | | | |
| 9077914 | | 750ML | 4 | 163.97 | 40.99 | |
| | **(23766)** | **5.60 on 1bt** | | | **35.39** | |
| | **(23766)** | **8.66 on 2bt** | | | **32.33** | |
| | **(24811)** | **44.00 on 1cs** | | **119.97** | **29.99** | |
| **NOLET RESERVE 105º** | | | | | | |
| 9077913 | | 750ML | FC | 489.00 | 489.00 | |
| **TANQUERAY LONDON DRY 95º** | | | | | | |
| 9000609 | | 1.75L | 6 | 203.96 | 33.99 | 25/27.49 |
| 9000611 | | 1L | 12 | 311.93 | 25.99 | |
| | **(23766)** | **2.00 on 36bt** | | | **23.99** | |
| 9000623 | | 750ML | 12 | 237.53 | 19.79 | 10/16.19 |
| 9000618 | FL | 375ML | 24 | 251.87 | 10.49 | |
| | **(24241)** | **60.00 on 3cs** | | **191.87** | **7.99** | **1B9.99** |
| 9000619 | RD | 375ML | 24 | 251.87 | 10.49 | |
| | **(24241)** | **60.00 on 3cs** | | **191.87** | **7.99** | **1B9.99** |
| 9000616 | | 200ML | 48 | 287.75 | 5.99 | |
| | **(24241)** | **63.84 on 3cs** | | **223.91** | **4.66** | **1B5.66** |
| 9000621 | | 50ML | 120 | 239.39 | 1.99 | |
| | **(23637)** | **79.20 on 1cs** | | **160.19** | **1.33** | |
| **TANQUERAY BLOOMSBURY 95º** | | | | | | |
| 9192311 | | 1L | 6 | 146.98 | 24.49 | |
| | **(23618)** | **1.50 on 1bt** | | | **22.99** | |
| **TANQUERAY MALACCA 82.6º** | | | | | | |
| 9161555 | | 1L | 6 | 167.96 | 27.99 | |
| | **(24988)** | **2.00 on 1bt** | | | **25.99** | |
| **TANQUERAY NO. TEN 95º** | | | | | | |
| 9000695 | | 1.75L | 6 | 326.36 | 54.39 | 52.79 |
| 9000615 | | 1L | 12 | 431.93 | 35.99 | |
| 9000626 | | 750ML | 12 | 443.93 | 36.99 | 28.49 |
| **TANQUERAY RANGPUR DISTILLED 83º** | | | | | | |
| 9006302 | | 1.75L | 6 | 221.96 | 36.99 | 1/31.19 |
| 9006303 | | 1L | 12 | 359.93 | 29.99 | 1B28.49 |
| 9006304 | | 750ML | 12 | 251.93 | 20.99 | 1B19.19 |

## *Vodka*

| | | | | | | |
|---|---|---|---|---|---|---|
| **AMERICAN ANTHEM 80º** | | | | | | |
| 9309447 | | 1.75L | 6 | 137.96 | 22.99 | |
| | **(24736)** | **13.20 on 1cs** | | **124.76** | **20.79** | |
| 9309445 | | 750ML | 12 | 148.01 | 12.33 | |
| | **(24735)** | **0.84 on 1bt** | | | **11.49** | |
| | **(24736)** | **18.48 on 1cs** | | **129.53** | **10.79** | |
| 9309448 | | 50ML | 120 | 119.39 | 0.99 | |
| | **(24737)** | **36.00 on 1cs** | | **83.39** | **0.69** | |
| **BELVEDERE PURE 80º** | | | | | | |
| 9001912 | | 1.75L | 6 | 324.96 | 54.16 | |
| | **(23790)** | **12.51 on 1bt** | | | **41.65** | |
| | **(23790)** | **16.67 on 24bt** | | | **37.49** | |
| | **(23790)** | **19.17 on 36bt** | | | **34.99** | |
| 9177149 | | 1L | 6 | 185.96 | 30.99 | |
| | **(23790)** | **1.00 on 1bt** | | | **29.99** | |
| | **(23790)** | **2.00 on 3bt** | | | **28.99** | |
| | **(23790)** | **6.00 on 6bt** | | | **24.99** | |
| 9005852 | | 750ML | 6 | 148.75 | 24.79 | |
| | **(23790)** | **0.80 on 1bt** | | | **23.99** | |
| | **(23790)** | **1.80 on 24bt** | | | **22.99** | |
| | **(23790)** | **4.80 on 36bt** | | | **19.99** | |
| 9008477 | | 375ML | 12 | 175.92 | 14.66 | |
| | **(23790)** | **2.00 on 1bt** | | | **12.66** | |
| | **(23790)** | **4.67 on 24bt** | | | **9.99** | |
| 9001899 | | 200ML | 12 | 91.92 | 7.66 | |
| | **(23790)** | **1.00 on 1bt** | | | **6.66** | |
| | **(23790)** | **1.67 on 24bt** | | | **5.99** | |
| 9013617 | | 50ML | 60 | 185.40 | 3.09 | |
| **BELVEDERE PURE LAOLU 80º** | | | | | | |
| 9318513 | | 1.75L | 6 | 324.96 | 54.16 | |
| | **(23790)** | **12.51 on 1bt** | | | **41.65** | |
| | **(23790)** | **16.67 on 24bt** | | | **37.49** | |
| | **(23790)** | **19.17 on 36bt** | | | **34.99** | |
| 9318512 | | 1L | 6 | 185.96 | 30.99 | |
| | **(23790)** | **1.00 on 1bt** | | | **29.99** | |
| | **(23790)** | **2.00 on 3bt** | | | **28.99** | |
| | **(23790)** | **6.00 on 6bt** | | | **24.99** | |
| 9318514 | | 750ML | 6 | 148.75 | 24.79 | |
| | **(23790)** | **0.80 on 1bt** | | | **23.99** | |
| | **(23790)** | **1.80 on 24bt** | | | **22.99** | |
| | **(23790)** | **4.80 on 36bt** | | | **19.99** | |
| **BELVEDERE BLACK RASPBERRY 80º** | | | | | | |
| 9085667 | | 1L | 6 | 185.96 | 30.99 | |
| | **(23790)** | **1.00 on 1bt** | | | **29.99** | |
| | **(23790)** | **2.00 on 3bt** | | | **28.99** | |
| | **(23790)** | **6.00 on 6bt** | | | **24.99** | |
| **BELVEDERE CITRUS 80º** | | | | | | |
| 9177222 | | 1L | 6 | 185.96 | 30.99 | |
| | **(23790)** | **1.00 on 1bt** | | | **29.99** | |
| | **(23790)** | **2.00 on 3bt** | | | **28.99** | |
| | **(23790)** | **6.00 on 6bt** | | | **24.99** | |
| 9086212 | | 750ML | 6 | 148.75 | 24.79 | |
| | **(23790)** | **0.80 on 1bt** | | | **23.99** | |
| | **(23790)** | **1.80 on 3bt** | | | **22.99** | |
| | **(23790)** | **4.80 on 6bt** | | | **19.99** | |
| **BELVEDERE GINGER ZEST 80º** | | | | | | |
| 9282168 | | 1L | 6 | 185.96 | 30.99 | |
| | **(23790)** | **1.00 on 1bt** | | | **29.99** | |
| | **(23790)** | **2.00 on 3bt** | | | **28.99** | |
| | **(23790)** | **6.00 on 6bt** | | | **24.99** | |
| 9282169 | | 750ML | 6 | 148.75 | 24.79 | |
| | **(23790)** | **0.80 on 1bt** | | | **23.99** | |
| | **(23790)** | **1.80 on 3bt** | | | **22.99** | |
| | **(23790)** | **4.80 on 6bt** | | | **19.99** | |
| **BELVEDERE LEMON TEA 80º** | | | | | | |
| 9141803 | | 750ML | 6 | 148.75 | 24.79 | |
| | **(23790)** | **0.80 on 1bt** | | | **23.99** | |
| | **(23790)** | **1.80 on 3bt** | | | **22.99** | |
| | **(23790)** | **4.80 on 6bt** | | | **19.99** | |
| **BELVEDERE MACERATED MANGO 80º** | | | | | | |
| 9171256 | | 1L | 6 | 185.96 | 30.99 | |
| | **(23790)** | **1.00 on 1bt** | | | **29.99** | |
| | **(23790)** | **2.00 on 3bt** | | | **28.99** | |
| | **(23790)** | **6.00 on 6bt** | | | **24.99** | |
| 9171255 | | 750ML | 6 | 148.75 | 24.79 | |
| | **(23790)** | **0.80 on 1bt** | | | **23.99** | |
| | **(23790)** | **1.80 on 3bt** | | | **22.99** | |
| | **(23790)** | **4.80 on 6bt** | | | **19.99** | |
| **BELVEDERE PEACH NECTAR 80º** | | | | | | |
| 9197486 | | 1L | 6 | 185.96 | 30.99 | |
| | **(23790)** | **1.00 on 1bt** | | | **29.99** | |
| | **(23790)** | **2.00 on 3bt** | | | **28.99** | |
| | **(23790)** | **6.00 on 6bt** | | | **24.99** | |
| 9197487 | | 750ML | 6 | 148.75 | 24.79 | |
| | **(23790)** | **0.80 on 1bt** | | | **23.99** | |
| | **(23790)** | **1.80 on 3bt** | | | **22.99** | |
| | **(23790)** | **4.80 on 6bt** | | | **19.99** | |

| Item# | Vt/Asst | Size | BPC | Case Price | TM Bot Price | LM Bot Comp |
|---|---|---|---|---|---|---|
| **BELVEDERE PINK GRAPEFRUIT 80º** | | | | | | |
| 9177223 | | 1L | 6 | 185.96 | 30.99 | |
| | (23790) | 1.00 on 1bt | | | 29.99 | |
| | (23790) | 2.00 on 3bt | | | 28.99 | |
| | (23790) | 6.00 on 6bt | | | 24.99 | |
| 9102046 | | 750ML | 6 | 148.75 | 24.79 | |
| | (23790) | 0.80 on 1bt | | | 23.99 | |
| | (23790) | 1.80 on 3bt | | | 22.99 | |
| | (23790) | 4.80 on 6bt | | | 19.99 | |
| **BELVEDERE WILD BERRY 80º** | | | | | | |
| 9184581 | | 1L | 6 | 185.96 | 30.99 | |
| | (23790) | 1.00 on 1bt | | | 29.99 | |
| | (23790) | 2.00 on 3bt | | | 28.99 | |
| | (23790) | 6.00 on 6bt | | | 24.99 | |
| 9184550 | | 750ML | 6 | 148.75 | 24.79 | |
| | (23790) | 0.80 on 1bt | | | 23.99 | |
| | (23790) | 1.80 on 3bt | | | 22.99 | |
| | (23790) | 4.80 on 6bt | | | 19.99 | |
| **CIROC 80º** | | | | | | |
| 9000659 | | 1.75L | 6 | 302.34 | 50.39 | |
| | (23955) | 3.40 on 6bt | | | 46.99 | |
| | (23955) | 5.40 on 12bt | | | 44.99 | |
| | (23957) | 42.36 on 5cs | | 259.98 | 43.33 | |
| | (23958) | 62.40 on 10cs | | 239.94 | 39.99 | |
| | (23957) | 62.40 on 15cs | | 239.94 | 39.99 | |
| 9150092 | | 1L | 12 | 387.48 | 32.29 | |
| | (23957) | 27.55 on 3cs | | 359.93 | 29.99 | |
| 9150091 | | 750ML | 12 | 340.70 | 28.39 | |
| | (23955) | 2.00 on 6bt | | | 26.39 | |
| | (23957) | 43.20 on 5cs | | 297.50 | 24.79 | |
| | (23958) | 76.77 on 10cs | | 263.93 | 21.99 | |
| | (23957) | 76.77 on 15cs | | 263.93 | 21.99 | |
| 9000658 | | 375ML | 12 | 179.93 | 14.99 | |
| | (23955) | 1.66 on 6bt | | | 13.33 | |
| | (23957) | 43.92 on 5cs | | 136.01 | 11.33 | |
| 9083492 | | 200ML | 24 | 223.94 | 9.33 | |
| | (23955) | 1.34 on 6bt | | | 7.99 | |
| | (23957) | 48.00 on 5cs | | 175.94 | 7.33 | |
| 9016918 | | 50ML | 60 | 203.60 | 3.39 | |
| **CIROC APPLE 70º** | | | | | | |
| 9196352 | | 1.75L | 6 | 302.34 | 50.39 | |
| | (23955) | 3.40 on 6bt | | | 46.99 | |
| | (23955) | 5.40 on 12bt | | | 44.99 | |
| | (23957) | 42.36 on 5cs | | 259.98 | 43.33 | |
| | (23958) | 62.40 on 10cs | | 239.94 | 39.99 | |
| | (23957) | 62.40 on 15cs | | 239.94 | 39.99 | |
| 9196353 | | 1L | 12 | 387.48 | 32.29 | |
| | (23957) | 27.55 on 3cs | | 359.93 | 29.99 | |
| 9196125 | | 750ML | 12 | 340.70 | 28.39 | |
| | (23955) | 2.00 on 6bt | | | 26.39 | |
| | (23957) | 43.20 on 5cs | | 297.50 | 24.79 | |
| | (23958) | 76.77 on 10cs | | 263.93 | 21.99 | |
| | (23957) | 76.77 on 15cs | | 263.93 | 21.99 | |
| 9196354 | | 375ML | 12 | 179.93 | 14.99 | |
| | (23955) | 1.66 on 6bt | | | 13.33 | |
| | (23957) | 43.92 on 5cs | | 136.01 | 11.33 | |
| 9196355 | | 200ML | 24 | 223.94 | 9.33 | |
| | (23955) | 1.34 on 6bt | | | 7.99 | |
| | (23957) | 48.00 on 5cs | | 175.94 | 7.33 | |
| 9196356 | | 50ML | 60 | 203.60 | 3.39 | |
| **CIROC BLACK RASPBERRY 70º** | | | | | | |
| 9331362 | | 1.75L | 6 | 302.34 | 50.39 | |
| | (25808) | 7.06 on 3bt | | | 43.33 | |
| | (25809) | 52.38 on 1cs | | 249.96 | 41.66 | |
| | (25809) | 62.40 on 2cs | | 239.94 | 39.99 | |
| 9330889 | | 1L | 12 | 387.48 | 32.29 | |
| | (23957) | 27.60 on 1cs | | 359.88 | 29.99 | |
| 9331363 | | 750ML | 12 | 340.70 | 28.39 | |
| | (25822) | 3.60 on 3bt | | | 24.79 | |
| | (25823) | 62.40 on 1cs | | 278.30 | 23.19 | |
| | (25823) | 76.77 on 3cs | | 263.93 | 21.99 | |
| 9330887 | | 375ML | 12 | 179.93 | 14.99 | |
| | (25810) | 1.66 on 6bt | | | 13.33 | |
| | (25821) | 43.92 on 2cs | | 136.01 | 11.33 | |
| 9330890 | | 50ML | 60 | 203.60 | 3.39 | |
| | (25794) | 123.51 on 1cs | | 80.09 | 1.33 | |

| Item# | Vt/Asst | Size | BPC | Case Price | TM Bot Price | LM Bot Comp |
|---|---|---|---|---|---|---|
| **CIROC COCONUT 70º** | | | | | | |
| 9097156 | | 1.75L | 6 | 302.34 | 50.39 | |
| | (23955) | 3.40 on 6bt | | | 46.99 | |
| | (23955) | 5.40 on 12bt | | | 44.99 | |
| | (23957) | 42.36 on 5cs | | 259.98 | 43.33 | |
| | (23958) | 62.40 on 10cs | | 239.94 | 39.99 | |
| | (23957) | 62.40 on 15cs | | 239.94 | 39.99 | |
| 9150080 | | 1L | 12 | 387.48 | 32.29 | |
| | (23957) | 27.55 on 3cs | | 359.93 | 29.99 | |
| 9150079 | | 750ML | 12 | 340.70 | 28.39 | |
| | (23955) | 2.00 on 6bt | | | 26.39 | |
| | (23957) | 43.20 on 5cs | | 297.50 | 24.79 | |
| | (23958) | 76.77 on 10cs | | 263.93 | 21.99 | |
| | (23957) | 76.77 on 15cs | | 263.93 | 21.99 | |
| 9097159 | | 375ML | 12 | 179.93 | 14.99 | |
| | (23955) | 1.66 on 6bt | | | 13.33 | |
| | (23957) | 43.92 on 5cs | | 136.01 | 11.33 | |
| 9140284 | | 200ML | 24 | 223.94 | 9.33 | |
| | (23955) | 1.34 on 6bt | | | 7.99 | |
| | (23957) | 48.00 on 5cs | | 175.94 | 7.33 | |
| 9097160 | | 50ML | 60 | 203.60 | 3.39 | |
| **CIROC FRENCH VANILLA 70º** | | | | | | |
| 9263688 | | 1.75L | 6 | 302.34 | 50.39 | |
| | (23955) | 3.40 on 6bt | | | 46.99 | |
| | (23955) | 5.40 on 12bt | | | 44.99 | |
| | (23957) | 42.36 on 5cs | | 259.98 | 43.33 | |
| | (23958) | 62.40 on 10cs | | 239.94 | 39.99 | |
| | (23957) | 62.40 on 15cs | | 239.94 | 39.99 | |
| 9263689 | | 1L | 12 | 387.48 | 32.29 | |
| | (23957) | 183.55 on 1cs | | 203.93 | 16.99 | 3/29.99 |
| 9263683 | | 750ML | 12 | 340.70 | 28.39 | |
| | (23955) | 6.40 on 3bt | | | 21.99 | |
| | (23957) | 136.77 on 1cs | | 203.93 | 16.99 | |
| | (23958) | 136.77 on 1cs | | 203.93 | 16.99 | 10/21.99 |
| 9263685 | | 375ML | 12 | 179.93 | 14.99 | |
| | (23955) | 1.66 on 3bt | | | 13.33 | |
| | (23957) | 75.96 on 1cs | | 103.97 | 8.66 | 5/11.33 |
| 9263690 | | 200ML | 24 | 223.94 | 9.33 | |
| | (23955) | 1.34 on 3bt | | | 7.99 | |
| | (23957) | 95.91 on 1cs | | 128.03 | 5.33 | 5/7.33 |
| 9263687 | | 50ML | 60 | 203.60 | 3.39 | |
| **CIROC MANGO 70º** | | | | | | |
| 9238547 | | 1.75L | 6 | 302.34 | 50.39 | |
| | (23955) | 3.40 on 6bt | | | 46.99 | |
| | (23955) | 5.40 on 12bt | | | 44.99 | |
| | (23957) | 42.36 on 5cs | | 259.98 | 43.33 | |
| | (23958) | 62.40 on 10cs | | 239.94 | 39.99 | |
| | (23957) | 62.40 on 15cs | | 239.94 | 39.99 | |
| 9238548 | | 1L | 12 | 387.48 | 32.29 | |
| | (23957) | 27.55 on 3cs | | 359.93 | 29.99 | |
| 9238549 | | 750ML | 12 | 340.70 | 28.39 | |
| | (23955) | 2.00 on 6bt | | | 26.39 | |
| | (23957) | 43.20 on 5cs | | 297.50 | 24.79 | |
| | (23958) | 76.77 on 10cs | | 263.93 | 21.99 | |
| | (23957) | 76.77 on 15cs | | 263.93 | 21.99 | |
| 9238550 | | 375ML | 12 | 179.93 | 14.99 | |
| | (23955) | 1.66 on 6bt | | | 13.33 | |
| | (23957) | 43.92 on 5cs | | 136.01 | 11.33 | |
| 9238551 | | 200ML | 24 | 223.94 | 9.33 | |
| | (23955) | 1.34 on 6bt | | | 7.99 | |
| | (23957) | 48.00 on 5cs | | 175.94 | 7.33 | |
| 9238552 | | 50ML | 60 | 203.60 | 3.39 | |

| Item# | Vt/Asst | Size | BPC | Case Price | TM Bot Price | LM Bot Comp |
|---|---|---|---|---|---|---|
| **CIROC PEACH 70º** | | | | | | |
| 9126667 | | 1.75L | 6 | 302.34 | 50.39 | |
| | (23955) | 3.40 on 6bt | | | 46.99 | |
| | (23955) | 5.40 on 12bt | | | 44.99 | |
| | (23957) | 42.36 on 5cs | | 259.98 | 43.33 | |
| | (23958) | 62.40 on 10cs | | 239.94 | 39.99 | |
| | (23957) | 62.40 on 15cs | | 239.94 | 39.99 | |
| 9150076 | | 1L | 12 | 387.48 | 32.29 | |
| | (23957) | 27.55 on 3cs | | 359.93 | 29.99 | |
| 9150075 | | 750ML | 12 | 340.70 | 28.39 | |
| | (23955) | 2.00 on 6bt | | | 26.39 | |
| | (23957) | 43.20 on 5cs | | 297.50 | 24.79 | |
| | (23958) | 76.77 on 10cs | | 263.93 | 21.99 | |
| | (23957) | 76.77 on 15cs | | 263.93 | 21.99 | |
| 9126670 | | 375ML | 12 | 179.93 | 14.99 | |
| | (23955) | 1.66 on 6bt | | | 13.33 | |
| | (23957) | 43.92 on 5cs | | 136.01 | 11.33 | |
| 9157197 | | 200ML | 24 | 223.94 | 9.33 | |
| | (23955) | 1.34 on 6bt | | | 7.99 | |
| | (23957) | 48.00 on 5cs | | 175.94 | 7.33 | |
| 9126711 | | 50ML | 60 | 203.60 | 3.39 | |
| **CIROC PINEAPPLE 70º** | | | | | | |
| 9181465 | | 1.75L | 6 | 302.34 | 50.39 | |
| | (23955) | 3.40 on 6bt | | | 46.99 | |
| | (23955) | 5.40 on 12bt | | | 44.99 | |
| | (23957) | 42.36 on 5cs | | 259.98 | 43.33 | |
| | (23958) | 62.40 on 10cs | | 239.94 | 39.99 | |
| | (23957) | 62.40 on 15cs | | 239.94 | 39.99 | |
| 9181466 | | 1L | 12 | 387.48 | 32.29 | |
| | (23957) | 27.55 on 3cs | | 359.93 | 29.99 | |
| 9181467 | | 750ML | 12 | 340.70 | 28.39 | |
| | (23955) | 2.00 on 6bt | | | 26.39 | |
| | (23957) | 43.20 on 5cs | | 297.50 | 24.79 | |
| | (23958) | 76.77 on 10cs | | 263.93 | 21.99 | |
| | (23957) | 76.77 on 15cs | | 263.93 | 21.99 | |
| 9181468 | | 375ML | 12 | 179.93 | 14.99 | |
| | (23955) | 1.66 on 6bt | | | 13.33 | |
| | (23957) | 43.92 on 5cs | | 136.01 | 11.33 | |
| 9181469 | | 200ML | 24 | 223.94 | 9.33 | |
| | (23955) | 1.34 on 6bt | | | 7.99 | |
| | (23957) | 48.00 on 5cs | | 175.94 | 7.33 | |
| 9181470 | | 50ML | 60 | 203.60 | 3.39 | |
| **CIROC RED BERRY 70º** | | | | | | |
| 9097151 | | 1.75L | 6 | 302.34 | 50.39 | |
| | (23955) | 3.40 on 6bt | | | 46.99 | |
| | (23955) | 5.40 on 12bt | | | 44.99 | |
| | (23957) | 42.36 on 5cs | | 259.98 | 43.33 | |
| | (23958) | 62.40 on 10cs | | 239.94 | 39.99 | |
| | (23957) | 62.40 on 15cs | | 239.94 | 39.99 | |
| 9150078 | | 1L | 12 | 387.48 | 32.29 | |
| | (23957) | 27.55 on 3cs | | 359.93 | 29.99 | |
| 9150077 | | 750ML | 12 | 340.70 | 28.39 | |
| | (23955) | 2.00 on 6bt | | | 26.39 | |
| | (23957) | 43.20 on 5cs | | 297.50 | 24.79 | |
| | (23958) | 76.77 on 10cs | | 263.93 | 21.99 | |
| | (23957) | 76.77 on 15cs | | 263.93 | 21.99 | |
| 9097154 | | 375ML | 12 | 179.93 | 14.99 | |
| | (23955) | 1.66 on 6bt | | | 13.33 | |
| | (23957) | 43.92 on 5cs | | 136.01 | 11.33 | |
| 9140438 | | 200ML | 24 | 223.94 | 9.33 | |
| | (23955) | 1.34 on 6bt | | | 7.99 | |
| | (23957) | 48.00 on 5cs | | 175.94 | 7.33 | |
| 9097155 | | 50ML | 60 | 203.60 | 3.39 | |
| **CIROC SUMMER COLADA 70º** | | | | | | |
| 9253535 | | 1L | 12 | 387.48 | 32.29 | |
| | (23957) | 27.55 on 1cs | | 359.93 | 29.99 | |
| 9253536 | | 750ML | 12 | 340.70 | 28.39 | |
| | (23955) | 3.60 on 3bt | | | 24.79 | |
| | (23957) | 76.77 on 1cs | | 263.93 | 21.99 | |
| | (23958) | 76.77 on 1cs | | 263.93 | 21.99 | |
| | (23957) | 76.77 on 15cs | | 263.93 | 21.99 | |
| 9295193 | | 375ML | 12 | 179.93 | 14.99 | |
| | (23955) | 1.66 on 6bt | | | 13.33 | |
| | (23957) | 43.92 on 5cs | | 136.01 | 11.33 | |
| 9253538 | | 50ML | 60 | 203.60 | 3.39 | |
| **CIROC TEN 80º** | | | | | | |
| 9191250 | | 1L | 3 | 649.99 | 216.66 | |
| | (23959) | 16.67 on 1bt | | | 199.99 | |
| | (23960) | 80.01 on 1cs | | 569.98 | 189.99 | |

| Item# | Vt/Asst | Size | BPC | Case Price | TM Bot Price | LM Bot Comp |
|---|---|---|---|---|---|---|
| **GORDON'S 80º** | | | | | | |
| 9032199 | | 1.75L | 6 | 78.96 | 13.16 | |
| | **(24019)** | **7.00 on 1cs** | | **71.96** | **11.99** | |
| | **(24019)** | **14.20 on 5cs** | | **64.76** | **10.79** | |
| | **(24019)** | **19.00 on 15cs** | | **59.96** | **9.99** | **13.16** |
| 9000457 | | 1L | 12 | 91.48 | 7.62 | |
| 9000459 | | 750ML | 12 | 86.28 | 7.19 | |
| 9000460 | PET | 750ML | 12 | 86.28 | 7.19 | |
| 9032189 | PET | 375ML | 24 | 94.08 | 3.92 | |
| 9032191 | PET | 200ML | 48 | 108.48 | 2.26 | |
| 9032193 | | 50ML | 120 | 79.79 | 0.66 | |
| **JEREMIAH WEED SWEET TEA 70º** | | | | | | |
| 9079439 | | 1.75L | 6 | 143.94 | 23.99 | |
| 9079438 | | 1L | 12 | 215.98 | 17.99 | |
| 9079437 | | 750ML | 12 | 211.13 | 17.59 | |
| **KETEL ONE 80º** | | | | | | |
| 9004841 | | 1.75L | 6 | 254.96 | 42.49 | |
| | **(25114)** | **3.30 on 6bt** | | | **39.19** | |
| | **(25115)** | **25.20 on 3cs** | | **229.76** | **38.29** | |
| | **(25115)** | **54.96 on 6cs** | | **200.00** | **33.33** | |
| | **(25115)** | **75.00 on 10cs** | | **179.96** | **29.99** | |
| 9004842 | | 1L | 12 | 347.93 | 28.99 | |
| | **(23766)** | **2.40 on 1bt** | | | **26.59** | |
| | **(23766)** | **6.00 on 36bt** | | | **22.99** | |
| | **(25113)** | **98.40 on 5cs** | | **249.53** | **20.79** | **36B22.99** |
| 9004843 | | 750ML | 12 | 304.73 | 25.39 | |
| | **(25114)** | **1.60 on 6bt** | | | **23.79** | |
| | **(25115)** | **27.96 on 3cs** | | **276.77** | **23.06** | |
| | **(25115)** | **55.20 on 15cs** | | **249.53** | **20.79** | |
| | **(25115)** | **100.80 on 20cs** | | **203.93** | **16.99** | **3/23.06** |
| 9117763 | 2GLS | 750ML | FC | 152.37 | 25.39 | |
| | **(25115)** | **9.60 on 1cs** | | **142.77** | **23.79** | |
| | **(25115)** | **13.98 on 3cs** | | **138.39** | **23.06** | |
| | **(25115)** | **27.60 on 15cs** | | **124.77** | **20.79** | |
| | **(25115)** | **50.40 on 20cs** | | **101.97** | **16.99** | **3/23.07** |
| 9004840 | | 375ML | 12 | 167.93 | 13.99 | |
| | **(23570)** | **2.00 on 1bt** | | | **11.99** | |
| 9015137 | | 50ML | 120 | 239.39 | 1.99 | |
| | **(24060)** | **88.80 on 1cs** | | **150.59** | **1.25** | |
| **KETEL ONE BOTANICAL CUCUMBER 60º** | | | | | | |
| 9297909 | | 1L | 12 | 347.93 | 28.99 | |
| | **(23766)** | **2.40 on 1bt** | | | **26.59** | |
| | **(23766)** | **6.00 on 36bt** | | | **22.99** | |
| 9297908 | | 750ML | 12 | 304.73 | 25.39 | |
| | **(24909)** | **1.60 on 3bt** | | | **23.79** | |
| | **(24910)** | **2.33 on 12bt** | | | **23.06** | |
| | **(25115)** | **55.20 on 1cs** | | **249.53** | **20.79** | |
| | **(25115)** | **100.80 on 3cs** | | **203.93** | **16.99** | **12B23.06** |
| 9328110 | | 50ML | FC | 239.99 | 1.99 | |
| | **(25824)** | **120.60 on 1cs** | | **119.39** | **0.99** | |
| **KETEL ONE BOTANICAL GRAPEFRUIT ROSE 60º** | | | | | | |
| 9295750 | | 1L | 12 | 347.93 | 28.99 | |
| | **(23766)** | **2.40 on 1bt** | | | **26.59** | |
| | **(23766)** | **6.00 on 36bt** | | | **22.99** | |
| 9295832 | | 750ML | 12 | 304.73 | 25.39 | |
| | **(24909)** | **1.60 on 3bt** | | | **23.79** | |
| | **(24910)** | **2.33 on 12bt** | | | **23.06** | |
| | **(25115)** | **55.20 on 1cs** | | **249.53** | **20.79** | |
| | **(25115)** | **100.80 on 3cs** | | **203.93** | **16.99** | **12B23.06** |
| 9328109 | | 50ML | FC | 239.99 | 1.99 | |
| | **(25824)** | **120.60 on 1cs** | | **119.39** | **0.99** | |
| **KETEL ONE BOTANICAL PEACH ORANGE 60º** | | | | | | |
| 9295831 | | 1L | 12 | 347.93 | 28.99 | |
| | **(23766)** | **2.40 on 1bt** | | | **26.59** | |
| | **(23766)** | **6.00 on 36bt** | | | **22.99** | |
| 9295833 | | 750ML | 12 | 304.73 | 25.39 | |
| | **(24909)** | **1.60 on 3bt** | | | **23.79** | |
| | **(24910)** | **2.33 on 12bt** | | | **23.06** | |
| | **(25115)** | **55.20 on 1cs** | | **249.53** | **20.79** | |
| | **(25115)** | **100.80 on 3cs** | | **203.93** | **16.99** | **12B23.06** |
| 9328108 | | 50ML | FC | 239.99 | 1.99 | |
| | **(25824)** | **120.60 on 1cs** | | **119.39** | **0.99** | |
| **KETEL ONE CITROEN 80º** | | | | | | |
| 9004837 | | 1.75L | 6 | 254.96 | 42.49 | |
| | **(25114)** | **3.30 on 6bt** | | | **39.19** | |
| | **(25115)** | **25.20 on 3cs** | | **229.76** | **38.29** | |
| | **(25115)** | **54.96 on 6cs** | | **200.00** | **33.33** | |
| | **(25115)** | **75.00 on 10cs** | | **179.96** | **29.99** | |
| 9004847 | | 1L | 12 | 347.93 | 28.99 | |
| | **(23766)** | **2.40 on 1bt** | | | **26.59** | |
| | **(23766)** | **6.00 on 36bt** | | | **22.99** | |
| | **(25113)** | **98.40 on 5cs** | | **249.53** | **20.79** | **36B22.99** |
| 9004848 | | 750ML | 12 | 304.73 | 25.39 | |
| | **(25114)** | **1.60 on 6bt** | | | **23.79** | |
| | **(25115)** | **27.96 on 3cs** | | **276.77** | **23.06** | |
| | **(25115)** | **55.20 on 15cs** | | **249.53** | **20.79** | |
| | **(25115)** | **100.80 on 20cs** | | **203.93** | **16.99** | **3/23.06** |
| 9004836 | | 375ML | 12 | 167.93 | 13.99 | |
| | **(23570)** | **2.00 on 1bt** | | | **11.99** | |
| **KETEL ONE ORANJE 80º** | | | | | | |
| 9105582 | | 1.75L | 6 | 254.96 | 42.49 | |
| | **(25114)** | **3.30 on 6bt** | | | **39.19** | |
| | **(25115)** | **25.20 on 3cs** | | **229.76** | **38.29** | |
| | **(25115)** | **54.96 on 6cs** | | **200.00** | **33.33** | |
| | **(25115)** | **75.00 on 10cs** | | **179.96** | **29.99** | |
| 9103418 | | 1L | 12 | 347.93 | 28.99 | |
| | **(23766)** | **2.40 on 1bt** | | | **26.59** | |
| | **(23766)** | **6.00 on 36bt** | | | **22.99** | |
| | **(25113)** | **98.40 on 5cs** | | **249.53** | **20.79** | **36B22.99** |
| 9103419 | | 750ML | 12 | 304.73 | 25.39 | |
| | **(25114)** | **1.60 on 6bt** | | | **23.79** | |
| | **(25115)** | **27.96 on 3cs** | | **276.77** | **23.06** | |
| | **(25115)** | **55.20 on 15cs** | | **249.53** | **20.79** | |
| | **(25115)** | **100.80 on 20cs** | | **203.93** | **16.99** | **3/23.06** |
| **POPOV 80º** | | | | | | |
| 9000474 | PET | 1.75L | FC | 73.46 | 12.24 | |
| | **(24066)** | **5.10 on 1cs** | | **68.36** | **11.39** | **12.24** |
| 9000473 | | 1L | 12 | 93.53 | 7.79 | |
| 9000477 | | 750ML | 12 | 83.93 | 6.99 | |
| | **(24065)** | **1.20 on 1cs** | | **82.73** | **6.89** | **6.99** |
| 9000478 | TRAV | 750ML | 12 | 83.93 | 6.99 | |
| | **(24065)** | **1.20 on 1cs** | | **82.73** | **6.89** | **6.99** |
| 9000476 | | 375ML | 24 | 71.87 | 2.99 | |
| 9168658 | PET | 200ML | 48 | 79.91 | 1.66 | |
| **RELSKA 80º** | | | | | | |
| 9014583 | | 1L | 12 | 57.96 | 4.83 | |
| **SMIRNOFF 80º** | | | | | | |
| 9000514 | PET | 1.75L | 6 | 122.46 | 20.41 | **100/16.09** |
| 9000498 | | 1L | 12 | 157.96 | 13.16 | |
| | **(24099)** | **0.40 on 3bt** | | | **12.76** | |
| | **(24099)** | **2.17 on 36bt** | | | **10.99** | |
| 9000506 | | 750ML | 12 | 129.52 | 10.79 | |
| | **(24112)** | **0.80 on 1bt** | | | **9.99** | |
| | **(24113)** | **21.59 on 5cs** | | **107.93** | **8.99** | |
| 9000496 | TRAV | 750ML | 12 | 129.52 | 10.79 | |
| | **(24112)** | **0.80 on 1bt** | | | **9.99** | |
| | **(24113)** | **21.59 on 5cs** | | **107.93** | **8.99** | **1B9.99** |
| 9185759 | PET | 375ML | 24 | 111.95 | 4.66 | |
| | **(24239)** | **12.00 on 3cs** | | **99.95** | **4.16** | |
| | **(24238)** | **12.00 on 10cs** | | **99.95** | **4.16** | **4.66** |
| 9011320 | RD | 375ML | 12 | 55.98 | 4.66 | |
| | **(24239)** | **6.00 on 3cs** | | **49.98** | **4.16** | |
| | **(24238)** | **6.00 on 10cs** | | **49.98** | **4.16** | **4.66** |
| 9185809 | PET | 200ML | 48 | 127.68 | 2.66 | |
| | **(24237)** | **12.77 on 3cs** | | **114.91** | **2.39** | |
| | **(24238)** | **12.77 on 10cs** | | **114.91** | **2.39** | **2.66** |
| 9330888 | PET | 100ML | 48 | 79.68 | 1.66 | |
| | **(24236)** | **19.45 on 3cs** | | **60.23** | **1.25** | |
| | **(24238)** | **19.45 on 10cs** | | **60.23** | **1.25** | **1.66** |
| 9185760 | | 50ML | 120 | 114.00 | 0.95 | |
| | **(24235)** | **42.72 on 3cs** | | **71.28** | **0.59** | |
| | **(24238)** | **42.72 on 10cs** | | **71.28** | **0.59** | **0.95** |
| **SMIRNOFF LGBT LOVE WINS LTD 80º** | | | | | | |
| 9256191 | | 1L | 12 | 157.96 | 13.16 | |
| | **(24099)** | **0.40 on 3bt** | | | **12.76** | |
| | **(24099)** | **2.17 on 36bt** | | | **10.99** | |
| 9256192 | | 750ML | 12 | 129.52 | 10.79 | |
| | **(24112)** | **0.80 on 1bt** | | | **9.99** | |
| | **(24113)** | **21.59 on 5cs** | | **107.93** | **8.99** | |
| **SMIRNOFF 100º** | | | | | | |
| 9105320 | PET | 1.75L | 6 | 148.93 | 24.82 | |
| | **(24098)** | **0.67 on 1bt** | | | **24.15** | |
| 9000492 | | 1L | 12 | 175.33 | 14.61 | |
| 9000497 | | 750ML | 12 | 158.50 | 13.20 | |
| | **(24097)** | **0.42 on 1bt** | | | **12.78** | |
| 9000495 | | 375ML | 24 | 159.95 | 6.66 | |
| 9185781 | PET | 200ML | 48 | 166.07 | 3.45 | |
| 9185782 | | 50ML | 120 | 135.19 | 1.12 | |
| **SMIRNOFF 90.4º** | | | | | | |
| 9191249 | PET | 1.75L | 6 | 134.94 | 22.49 | |
| 9000511 | | 750ML | 12 | 139.10 | 11.59 | |
| **SMIRNOFF BLUEBERRY 70º** | | | | | | |
| 9018350 | | 1.75L | 6 | 128.96 | 21.49 | |
| | **(24116)** | **1.50 on 1bt** | | | **19.99** | |
| | **(24116)** | **2.50 on 12bt** | | | **18.99** | |
| | **(24116)** | **3.16 on 36bt** | | | **18.33** | |
| | **(24116)** | **5.40 on 48bt** | | | **16.09** | |
| 9018349 | | 1L | 12 | 157.96 | 13.16 | |
| | **(24099)** | **0.40 on 3bt** | | | **12.76** | |
| | **(24099)** | **2.17 on 36bt** | | | **10.99** | |
| 9018346 | | 750ML | 12 | 134.28 | 11.19 | |
| | **(24116)** | **0.83 on 3bt** | | | **10.36** | |
| | **(24116)** | **2.20 on 36bt** | | | **8.99** | |
| 9018348 | | 375ML | 12 | 59.92 | 4.99 | |
| 9018347 | | 50ML | 120 | 114.59 | 0.95 | |
| | **(23614)** | **34.80 on 1cs** | | **79.79** | **0.66** | |
| | **(24118)** | **43.20 on 3cs** | | **71.39** | **0.59** | **1/0.66** |
| **SMIRNOFF CHERRY 70º** | | | | | | |
| 9000716 | | 1.75L | 6 | 128.96 | 21.49 | |
| | **(24116)** | **1.50 on 1bt** | | | **19.99** | |
| | **(24116)** | **2.50 on 12bt** | | | **18.99** | |
| | **(24116)** | **3.16 on 36bt** | | | **18.33** | |
| | **(24116)** | **5.40 on 48bt** | | | **16.09** | |
| 9000717 | | 1L | 12 | 157.96 | 13.16 | |
| | **(24099)** | **0.40 on 3bt** | | | **12.76** | |
| | **(24099)** | **2.17 on 36bt** | | | **10.99** | |
| 9000715 | | 750ML | 12 | 134.28 | 11.19 | |
| | **(24116)** | **0.83 on 3bt** | | | **10.36** | |
| | **(24116)** | **2.20 on 36bt** | | | **8.99** | |
| 9000714 | | 375ML | 12 | 59.92 | 4.99 | |
| 9184839 | | 50ML | 120 | 114.59 | 0.95 | |
| | **(23614)** | **34.80 on 1cs** | | **79.79** | **0.66** | |
| | **(24118)** | **43.20 on 3cs** | | **71.39** | **0.59** | **1/0.66** |
| **SMIRNOFF CITRUS 80º** | | | | | | |
| 9000515 | | 1.75L | 6 | 128.96 | 21.49 | |
| | **(24116)** | **1.50 on 1bt** | | | **19.99** | |
| | **(24116)** | **2.50 on 12bt** | | | **18.99** | |
| | **(24116)** | **3.16 on 36bt** | | | **18.33** | |
| | **(24116)** | **5.40 on 48bt** | | | **16.09** | |
| 9000518 | | 1L | 12 | 157.96 | 13.16 | |
| | **(24099)** | **0.40 on 3bt** | | | **12.76** | |
| | **(24099)** | **2.17 on 36bt** | | | **10.99** | |
| 9000517 | | 750ML | 12 | 134.28 | 11.19 | |
| | **(24116)** | **0.83 on 3bt** | | | **10.36** | |
| | **(24116)** | **2.20 on 36bt** | | | **8.99** | |
| 9336420 | PET | 750ML | 12 | 134.28 | 11.19 | |
| | **(24116)** | **0.83 on 3bt** | | | **10.36** | |
| | **(24116)** | **2.20 on 36bt** | | | **8.99** | |
| 9000516 | RD | 375ML | 12 | 59.92 | 4.99 | |
| 9344884 | FLSK | 200ML | 24 | 79.92 | 3.33 | |
| | **(25975)** | **0.66 on 1bt** | | | **2.67** | |
| 9184832 | | 50ML | 120 | 114.59 | 0.95 | |
| | **(23614)** | **34.80 on 1cs** | | **79.79** | **0.66** | |
| | **(24118)** | **43.20 on 3cs** | | **71.39** | **0.59** | **1/0.66** |
| **SMIRNOFF COCONUT 70º** | | | | | | |
| 9130194 | | 1.75L | 6 | 128.96 | 21.49 | |
| | **(24116)** | **1.50 on 1bt** | | | **19.99** | |
| | **(24116)** | **2.50 on 12bt** | | | **18.99** | |
| | **(24116)** | **3.16 on 36bt** | | | **18.33** | |
| | **(24116)** | **5.40 on 48bt** | | | **16.09** | |
| 9130192 | | 750ML | 12 | 134.28 | 11.19 | |
| | **(24116)** | **0.83 on 3bt** | | | **10.36** | |
| | **(24116)** | **2.20 on 36bt** | | | **8.99** | |
| 9130191 | | 375ML | 12 | 59.92 | 4.99 | |
| 9344889 | FLSK | 200ML | 24 | 79.92 | 3.33 | |
| | **(25975)** | **0.66 on 1bt** | | | **2.67** | |
| 9130170 | | 50ML | 120 | 114.59 | 0.95 | |
| | **(23614)** | **34.80 on 1cs** | | **79.79** | **0.66** | |
| | **(24118)** | **43.20 on 3cs** | | **71.39** | **0.59** | **1/0.66** |

| Item# | Vt/Asst | Size | BPC | Case Price | TM Bot Price | LM Bot Comp |
|---|---|---|---|---|---|---|
| **SMIRNOFF CRANBERRY 70º** | | | | | | |
| 9000750 | | 1.75L | 6 | 128.96 | 21.49 | |
| | (24116) | 1.50 on 1bt | | | 19.99 | |
| | (24116) | 2.50 on 12bt | | | 18.99 | |
| | (24116) | 3.16 on 36bt | | | 18.33 | |
| | (24116) | 5.40 on 48bt | | | 16.09 | |
| 9000751 | | 1L | 12 | 157.96 | 13.16 | |
| | (24099) | 0.40 on 3bt | | | 12.76 | |
| | (24099) | 2.17 on 36bt | | | 10.99 | |
| 9000752 | | 750ML | 12 | 134.28 | 11.19 | |
| | (24116) | 0.83 on 3bt | | | 10.36 | |
| | (24116) | 2.20 on 36bt | | | 8.99 | |
| 9013523 | RD | 375ML | 12 | 59.92 | 4.99 | |
| 9011220 | | 50ML | 120 | 114.59 | 0.95 | |
| | (23614) | 34.80 on 1cs | | 79.79 | 0.66 | |
| | (24118) | 43.20 on 3cs | | 71.39 | 0.59 | 1/0.66 |
| **SMIRNOFF FLUFFED MARSHMALLOW 60º** | | | | | | |
| 9135823 | | 750ML | 12 | 134.28 | 11.19 | |
| | (24116) | 0.83 on 3bt | | | 10.36 | |
| | (24116) | 2.20 on 36bt | | | 8.99 | |
| **SMIRNOFF GRAPE 70º** | | | | | | |
| 9035372 | | 1.75L | 6 | 128.96 | 21.49 | |
| | (24116) | 1.50 on 1bt | | | 19.99 | |
| | (24116) | 2.50 on 12bt | | | 18.99 | |
| | (24116) | 3.16 on 36bt | | | 18.33 | |
| | (24116) | 5.40 on 48bt | | | 16.09 | |
| 9035373 | | 1L | 12 | 157.96 | 13.16 | |
| | (24099) | 0.40 on 3bt | | | 12.76 | |
| | (24099) | 2.17 on 36bt | | | 10.99 | |
| 9035371 | | 750ML | 12 | 134.28 | 11.19 | |
| | (24116) | 0.83 on 3bt | | | 10.36 | |
| | (24116) | 2.20 on 36bt | | | 8.99 | |
| 9035374 | | 375ML | 12 | 59.92 | 4.99 | |
| 9042492 | | 50ML | 120 | 114.59 | 0.95 | |
| | (23614) | 34.80 on 1cs | | 79.79 | 0.66 | |
| | (24118) | 43.20 on 3cs | | 71.39 | 0.59 | 1/0.66 |
| **SMIRNOFF GREEN APPLE 70º** | | | | | | |
| 9000632 | | 1.75L | 6 | 128.96 | 21.49 | |
| | (24116) | 1.50 on 1bt | | | 19.99 | |
| | (24116) | 2.50 on 12bt | | | 18.99 | |
| | (24116) | 3.16 on 36bt | | | 18.33 | |
| | (24116) | 5.40 on 48bt | | | 16.09 | |
| 9000633 | | 1L | 12 | 157.96 | 13.16 | |
| | (24099) | 0.40 on 3bt | | | 12.76 | |
| | (24099) | 2.17 on 36bt | | | 10.99 | |
| 9000634 | | 750ML | 12 | 134.28 | 11.19 | |
| | (24116) | 0.83 on 3bt | | | 10.36 | |
| | (24116) | 2.20 on 36bt | | | 8.99 | |
| 9030714 | PET | 750ML | 12 | 134.28 | 11.19 | |
| | (24116) | 0.83 on 3bt | | | 10.36 | |
| | (24116) | 2.20 on 36bt | | | 8.99 | |
| 9011240 | RD | 375ML | 12 | 59.92 | 4.99 | |
| 9345249 | PET | 375ML | 12 | 59.92 | 4.99 | |
| 9011321 | | 200ML | 48 | 159.84 | 3.33 | |
| | (23616) | 0.67 on 1bt | | | 2.66 | |
| 9344888 | PET | 200ML | 24 | 79.92 | 3.33 | |
| | (25975) | 0.66 on 1bt | | | 2.67 | |
| 9184841 | | 50ML | 120 | 114.59 | 0.95 | |
| | (23614) | 34.80 on 1cs | | 79.79 | 0.66 | |
| | (24118) | 43.20 on 3cs | | 71.39 | 0.59 | 1/0.66 |
| **SMIRNOFF ICED CAKE 60º** | | | | | | |
| 9151728 | | 750ML | 12 | 134.28 | 11.19 | |
| | (24116) | 0.83 on 3bt | | | 10.36 | |
| | (24116) | 2.20 on 36bt | | | 8.99 | |
| **SMIRNOFF KISSED CARAMEL 60º** | | | | | | |
| 9151730 | | 1.75L | 6 | 128.96 | 21.49 | |
| | (24116) | 1.50 on 1bt | | | 19.99 | |
| | (24116) | 2.50 on 12bt | | | 18.99 | |
| | (24116) | 3.16 on 36bt | | | 18.33 | |
| | (24116) | 5.40 on 48bt | | | 16.09 | |
| 9151527 | | 1L | 12 | 157.96 | 13.16 | |
| | (24099) | 0.40 on 3bt | | | 12.76 | |
| | (24099) | 2.17 on 36bt | | | 10.99 | |
| 9151528 | | 750ML | 12 | 134.28 | 11.19 | |
| | (24116) | 0.83 on 3bt | | | 10.36 | |
| | (24116) | 2.20 on 36bt | | | 8.99 | |
| 9183865 | | 375ML | 12 | 59.92 | 4.99 | |
| 9151529 | | 50ML | 120 | 114.59 | 0.95 | |
| | (23614) | 34.80 on 1cs | | 79.79 | 0.66 | |
| | (24118) | 43.20 on 3cs | | 71.39 | 0.59 | 1/0.66 |
| **SMIRNOFF LEMON SORBET 60º** | | | | | | |
| 9160770 | | 750ML | 12 | 134.28 | 11.19 | |
| | (24116) | 0.83 on 3bt | | | 10.36 | |
| | (24116) | 2.20 on 36bt | | | 8.99 | |
| **SMIRNOFF LIME 70º** | | | | | | |
| 9000508 | | 1.75L | 6 | 128.96 | 21.49 | |
| | (24116) | 1.50 on 1bt | | | 19.99 | |
| | (24116) | 2.50 on 12bt | | | 18.99 | |
| | (24116) | 3.16 on 36bt | | | 18.33 | |
| | (24116) | 5.40 on 48bt | | | 16.09 | |
| 9000493 | | 1L | 12 | 157.96 | 13.16 | |
| | (24099) | 0.40 on 3bt | | | 12.76 | |
| | (24099) | 2.17 on 36bt | | | 10.99 | |
| 9000527 | | 750ML | 12 | 134.28 | 11.19 | |
| | (24116) | 0.83 on 3bt | | | 10.36 | |
| | (24116) | 2.20 on 36bt | | | 8.99 | |
| 9013794 | | 375ML | 12 | 59.92 | 4.99 | |
| 9013796 | | 50ML | 120 | 114.59 | 0.95 | |
| | (23614) | 34.80 on 1cs | | 79.79 | 0.66 | |
| | (24118) | 43.20 on 3cs | | 71.39 | 0.59 | 1/0.66 |
| **SMIRNOFF MANGO 70º** | | | | | | |
| 9108251 | | 750ML | 12 | 134.28 | 11.19 | |
| | (24116) | 0.83 on 3bt | | | 10.36 | |
| | (24116) | 2.20 on 36bt | | | 8.99 | |
| 9111921 | | 375ML | 12 | 59.92 | 4.99 | |
| 9108253 | | 50ML | 120 | 114.59 | 0.95 | |
| | (23614) | 34.80 on 1cs | | 79.79 | 0.66 | |
| | (24118) | 43.20 on 3cs | | 71.39 | 0.59 | 1/0.66 |
| **SMIRNOFF MANGO SORBET 60º** | | | | | | |
| 9160765 | | 750ML | 12 | 134.28 | 11.19 | |
| | (24116) | 0.83 on 3bt | | | 10.36 | |
| | (24116) | 2.20 on 36bt | | | 8.99 | |
| **SMIRNOFF MOSCOW MULE 60º** | | | | | | |
| 9318510 | | 750ML | 12 | 134.28 | 11.19 | |
| | (24116) | 0.83 on 3bt | | | 10.36 | |
| | (24116) | 2.20 on 36bt | | | 8.99 | |
| 9318509 | | 50ML | 120 | 114.59 | 0.95 | |
| | (23614) | 34.80 on 1cs | | 79.79 | 0.66 | |
| | (24118) | 43.20 on 3cs | | 71.39 | 0.59 | 1/0.66 |
| **SMIRNOFF ORANGE 70º** | | | | | | |
| 9000521 | | 1.75L | 6 | 128.96 | 21.49 | |
| | (24116) | 1.50 on 1bt | | | 19.99 | |
| | (24116) | 2.50 on 12bt | | | 18.99 | |
| | (24116) | 3.16 on 36bt | | | 18.33 | |
| | (24116) | 5.40 on 48bt | | | 16.09 | |
| 9000520 | | 1L | 12 | 157.96 | 13.16 | |
| | (24099) | 0.40 on 3bt | | | 12.76 | |
| | (24099) | 2.17 on 36bt | | | 10.99 | |
| 9000526 | | 750ML | 12 | 134.28 | 11.19 | |
| | (24116) | 0.83 on 3bt | | | 10.36 | |
| | (24116) | 2.20 on 36bt | | | 8.99 | |
| 9000524 | RD | 375ML | 12 | 59.92 | 4.99 | |
| 9013514 | | 50ML | 120 | 114.59 | 0.95 | |
| | (23614) | 34.80 on 1cs | | 79.79 | 0.66 | |
| | (24118) | 43.20 on 3cs | | 71.39 | 0.59 | 1/0.66 |
| **SMIRNOFF PASSION FRUIT 70º** | | | | | | |
| 9035613 | | 1.75L | 6 | 128.96 | 21.49 | |
| | (24116) | 1.50 on 1bt | | | 19.99 | |
| | (24116) | 2.50 on 12bt | | | 18.99 | |
| | (24116) | 3.16 on 36bt | | | 18.33 | |
| | (24116) | 5.40 on 48bt | | | 16.09 | |
| 9035614 | | 1L | 12 | 157.96 | 13.16 | |
| | (24099) | 0.40 on 3bt | | | 12.76 | |
| | (24099) | 2.17 on 36bt | | | 10.99 | |
| 9035611 | | 750ML | 12 | 134.28 | 11.19 | |
| | (24116) | 0.83 on 3bt | | | 10.36 | |
| | (24116) | 2.20 on 36bt | | | 8.99 | |
| 9035612 | | 375ML | 12 | 59.92 | 4.99 | |
| 9038629 | | 50ML | 120 | 114.59 | 0.95 | |
| | (23614) | 34.80 on 1cs | | 79.79 | 0.66 | |
| | (24118) | 43.20 on 3cs | | 71.39 | 0.59 | 1/0.66 |
| **SMIRNOFF PEACH 70º** | | | | | | |
| 9111374 | | 1.75L | 6 | 128.96 | 21.49 | |
| | (24116) | 1.50 on 1bt | | | 19.99 | |
| | (24116) | 2.50 on 12bt | | | 18.99 | |
| | (24116) | 3.16 on 36bt | | | 18.33 | |
| | (24116) | 5.40 on 48bt | | | 16.09 | |
| 9111375 | | 1L | 12 | 157.96 | 13.16 | |
| | (24099) | 0.40 on 3bt | | | 12.76 | |
| | (24099) | 2.17 on 36bt | | | 10.99 | |
| 9111376 | | 750ML | 12 | 134.28 | 11.19 | |
| | (24116) | 0.83 on 3bt | | | 10.36 | |
| | (24116) | 2.20 on 36bt | | | 8.99 | |
| 9111922 | | 375ML | 12 | 59.92 | 4.99 | |
| 9344968 | PET | 200ML | 24 | 79.92 | 3.33 | |
| | (25975) | 0.66 on 1bt | | | 2.67 | |
| 9111378 | | 50ML | 120 | 114.59 | 0.95 | |
| | (23614) | 34.80 on 1cs | | 79.79 | 0.66 | |
| | (24118) | 43.20 on 3cs | | 71.39 | 0.59 | 1/0.66 |
| **SMIRNOFF PEPPERMINT TWIST 60º** | | | | | | |
| 9195199 | | 750ML | 12 | 134.28 | 11.19 | |
| | (24116) | 2.20 on 3bt | | | 8.99 | |
| 9195200 | | 50ML | 120 | 114.59 | 0.95 | |
| | (24118) | 43.20 on 1cs | | 71.39 | 0.59 | |
| **SMIRNOFF PINEAPPLE 70º** | | | | | | |
| 9088273 | | 1.75L | 6 | 128.96 | 21.49 | |
| | (24116) | 1.50 on 1bt | | | 19.99 | |
| | (24116) | 2.50 on 12bt | | | 18.99 | |
| | (24116) | 3.16 on 36bt | | | 18.33 | |
| | (24116) | 5.40 on 48bt | | | 16.09 | |
| 9088272 | | 1L | 12 | 157.96 | 13.16 | |
| | (24099) | 0.40 on 3bt | | | 12.76 | |
| | (24099) | 2.17 on 36bt | | | 10.99 | |
| 9088271 | | 750ML | 12 | 134.28 | 11.19 | |
| | (24116) | 0.83 on 3bt | | | 10.36 | |
| | (24116) | 2.20 on 36bt | | | 8.99 | |
| 9089337 | | 375ML | 12 | 59.92 | 4.99 | |
| 9344881 | PET | 200ML | 24 | 79.92 | 3.33 | |
| | (25975) | 0.66 on 1bt | | | 2.67 | |
| 9088268 | | 50ML | 120 | 114.59 | 0.95 | |
| | (23614) | 34.80 on 1cs | | 79.79 | 0.66 | |
| | (24118) | 43.20 on 3cs | | 71.39 | 0.59 | 1/0.66 |
| **SMIRNOFF PINEAPPLE COCO SORBET 60º** | | | | | | |
| 9170556 | | 750ML | 12 | 134.28 | 11.19 | |
| | (24116) | 0.83 on 3bt | | | 10.36 | |
| | (24116) | 2.20 on 36bt | | | 8.99 | |
| **SMIRNOFF POMEGRANATE 70º** | | | | | | |
| 9083380 | | 1L | 12 | 157.96 | 13.16 | |
| | (24099) | 0.40 on 3bt | | | 12.76 | |
| | (24099) | 2.17 on 36bt | | | 10.99 | |
| 9083381 | | 750ML | 12 | 134.28 | 11.19 | |
| | (24116) | 0.83 on 3bt | | | 10.36 | |
| | (24116) | 2.20 on 36bt | | | 8.99 | |
| 9083383 | | 50ML | 120 | 114.59 | 0.95 | |
| | (23614) | 34.80 on 1cs | | 79.79 | 0.66 | |
| | (24118) | 43.20 on 3cs | | 71.39 | 0.59 | 1/0.66 |
| **SMIRNOFF RASPBERRY 70º** | | | | | | |
| 9000530 | | 1.75L | 6 | 128.96 | 21.49 | |
| | (24116) | 1.50 on 1bt | | | 19.99 | |
| | (24116) | 2.50 on 12bt | | | 18.99 | |
| | (24116) | 3.16 on 36bt | | | 18.33 | |
| | (24116) | 5.40 on 48bt | | | 16.09 | |
| 9000529 | | 1L | 12 | 157.96 | 13.16 | |
| | (24099) | 0.40 on 3bt | | | 12.76 | |
| | (24099) | 2.17 on 36bt | | | 10.99 | |
| 9000528 | | 750ML | 12 | 134.28 | 11.19 | |
| | (24116) | 0.83 on 3bt | | | 10.36 | |
| | (24116) | 2.20 on 36bt | | | 8.99 | |
| 9030716 | PET | 750ML | 12 | 134.28 | 11.19 | |
| | (24116) | 0.83 on 3bt | | | 10.36 | |
| | (24116) | 2.20 on 36bt | | | 8.99 | |
| 9000531 | RD | 375ML | 12 | 59.92 | 4.99 | |
| 9344890 | PET | 375ML | 12 | 59.92 | 4.99 | |
| 9011318 | | 200ML | 48 | 159.84 | 3.33 | |
| | (23616) | 0.67 on 1bt | | | 2.66 | |
| 9184842 | | 50ML | 120 | 114.59 | 0.95 | |
| | (23614) | 34.80 on 1cs | | 79.79 | 0.66 | |
| | (24118) | 43.20 on 3cs | | 71.39 | 0.59 | 1/0.66 |

| Item# | Vt/Asst | Size | BPC | Case Price | TM Bot Price | LM Bot Comp |
|---|---|---|---|---|---|---|
| **SMIRNOFF RASPBERRY SORBET 60º** | | | | | | |
| 9160763 | | 1L | 12 | 157.96 | 13.16 | |
| | **(24099)** | **0.40 on 3bt** | | | **12.76** | |
| | **(24099)** | **2.17 on 36bt** | | | **10.99** | |
| 9160768 | | 750ML | 12 | 134.28 | 11.19 | |
| | **(24116)** | **0.83 on 3bt** | | | **10.36** | |
| | **(24116)** | **2.20 on 36bt** | | | **8.99** | |
| 9030717 | PET | 750ML | 12 | 134.28 | 11.19 | |
| | **(24116)** | **0.83 on 3bt** | | | **10.36** | |
| | **(24116)** | **2.20 on 36bt** | | | **8.99** | |
| 9160766 | | 50ML | 120 | 114.59 | 0.95 | |
| | **(23614)** | **34.80 on 1cs** | | **79.79** | **0.66** | |
| | **(24118)** | **43.20 on 3cs** | | **71.39** | **0.59** | **1/0.66** |
| **SMIRNOFF RUBY RED GRAPEFRUIT 70º** | | | | | | |
| 9185877 | | 1.75L | 6 | 128.96 | 21.49 | |
| | **(24116)** | **1.50 on 1bt** | | | **19.99** | |
| | **(24116)** | **2.50 on 12bt** | | | **18.99** | |
| | **(24116)** | **3.16 on 36bt** | | | **18.33** | |
| | **(24116)** | **5.40 on 48bt** | | | **16.09** | |
| 9185880 | | 1L | 12 | 157.96 | 13.16 | |
| | **(24099)** | **0.40 on 3bt** | | | **12.76** | |
| | **(24099)** | **2.17 on 36bt** | | | **10.99** | |
| 9185879 | | 750ML | 12 | 134.28 | 11.19 | |
| | **(24116)** | **0.83 on 3bt** | | | **10.36** | |
| | **(24116)** | **2.20 on 36bt** | | | **8.99** | |
| 9185876 | | 50ML | 120 | 114.59 | 0.95 | |
| | **(23614)** | **34.80 on 1cs** | | **79.79** | **0.66** | |
| | **(24118)** | **43.20 on 3cs** | | **71.39** | **0.59** | **1/0.66** |
| **SMIRNOFF SOUR APPLE 60º** | | | | | | |
| 9182512 | | 1L | 12 | 157.96 | 13.16 | |
| | **(24099)** | **0.40 on 3bt** | | | **12.76** | |
| | **(24099)** | **2.17 on 36bt** | | | **10.99** | |
| 9182513 | | 750ML | 12 | 134.28 | 11.19 | |
| | **(24116)** | **0.83 on 3bt** | | | **10.36** | |
| | **(24116)** | **2.20 on 36bt** | | | **8.99** | |
| 9182497 | | 50ML | 120 | 114.59 | 0.95 | |
| | **(23614)** | **34.80 on 1cs** | | **79.79** | **0.66** | |
| | **(24118)** | **43.20 on 3cs** | | **71.39** | **0.59** | **1/0.66** |
| **SMIRNOFF SOUR BERRY LEMON 60º** | | | | | | |
| 9193982 | | 1L | 12 | 157.96 | 13.16 | |
| | **(24099)** | **0.40 on 3bt** | | | **12.76** | |
| | **(24099)** | **2.17 on 36bt** | | | **10.99** | |
| 9193983 | | 750ML | 12 | 134.28 | 11.19 | |
| | **(24116)** | **0.83 on 3bt** | | | **10.36** | |
| | **(24116)** | **2.20 on 36bt** | | | **8.99** | |
| 9193984 | | 50ML | 120 | 114.59 | 0.95 | |
| | **(23614)** | **34.80 on 1cs** | | **79.79** | **0.66** | |
| | **(24118)** | **43.20 on 3cs** | | **71.39** | **0.59** | **1/0.66** |
| **SMIRNOFF SOUR PUNCH 60º** | | | | | | |
| 9182514 | | 1L | 12 | 157.96 | 13.16 | |
| | **(24099)** | **0.40 on 3bt** | | | **12.76** | |
| | **(24099)** | **2.17 on 36bt** | | | **10.99** | |
| 9182511 | | 750ML | 12 | 134.28 | 11.19 | |
| | **(24116)** | **0.83 on 3bt** | | | **10.36** | |
| | **(24116)** | **2.20 on 36bt** | | | **8.99** | |
| 9182495 | | 50ML | 120 | 114.59 | 0.95 | |
| | **(23614)** | **34.80 on 1cs** | | **79.79** | **0.66** | |
| | **(24118)** | **43.20 on 3cs** | | **71.39** | **0.59** | **1/0.66** |
| **SMIRNOFF SOUR WATERMELON 60º** | | | | | | |
| 9182510 | | 1L | 12 | 157.96 | 13.16 | |
| | **(24099)** | **0.40 on 3bt** | | | **12.76** | |
| | **(24099)** | **2.17 on 36bt** | | | **10.99** | |
| 9182509 | | 750ML | 12 | 134.28 | 11.19 | |
| | **(24116)** | **0.83 on 3bt** | | | **10.36** | |
| | **(24116)** | **2.20 on 36bt** | | | **8.99** | |
| 9182496 | | 50ML | 120 | 114.59 | 0.95 | |
| | **(23614)** | **34.80 on 1cs** | | **79.79** | **0.66** | |
| | **(24118)** | **43.20 on 3cs** | | **71.39** | **0.59** | **1/0.66** |
| **SMIRNOFF SOURCED CRANBERRY APPLE 60º** | | | | | | |
| 9198933 | | 750ML | 12 | 134.28 | 11.19 | |
| | **(24099)** | **1.53 on 3bt** | | | **9.66** | |
| | **(24116)** | **1.53 on 3bt** | | | **9.66** | |
| | **(24099)** | **2.86 on 36bt** | | | **8.33** | |
| | **(24116)** | **2.86 on 36bt** | | | **8.33** | |
| **SMIRNOFF SOURCED PINEAPPLE 60º** | | | | | | |
| 9198923 | | 750ML | 12 | 134.28 | 11.19 | |
| | **(24099)** | **1.53 on 3bt** | | | **9.66** | |
| | **(24116)** | **1.53 on 3bt** | | | **9.66** | |
| | **(24099)** | **2.86 on 36bt** | | | **8.33** | |
| | **(24116)** | **2.86 on 36bt** | | | **8.33** | |
| **SMIRNOFF SOURCED RUBY GRAPEFRUIT 60º** | | | | | | |
| 9198928 | | 750ML | 12 | 134.28 | 11.19 | |
| | **(24099)** | **1.53 on 3bt** | | | **9.66** | |
| | **(24116)** | **1.53 on 3bt** | | | **9.66** | |
| | **(24099)** | **2.86 on 36bt** | | | **8.33** | |
| | **(24116)** | **2.86 on 36bt** | | | **8.33** | |
| 9198930 | | 50ML | 120 | 114.59 | 0.95 | |
| | **(23614)** | **34.80 on 1cs** | | **79.79** | **0.66** | |
| | **(24118)** | **43.20 on 3cs** | | **71.39** | **0.59** | **1/0.66** |
| **SMIRNOFF SOURCED WATERMELON 60º** | | | | | | |
| 9264167 | | 750ML | 12 | 134.28 | 11.19 | |
| | **(24099)** | **1.53 on 3bt** | | | **9.66** | |
| | **(24116)** | **1.53 on 3bt** | | | **9.66** | |
| | **(24099)** | **2.86 on 36bt** | | | **8.33** | |
| | **(24116)** | **2.86 on 36bt** | | | **8.33** | |
| 9264168 | | 50ML | 120 | 114.59 | 0.95 | |
| | **(23614)** | **74.40 on 1cs** | | **40.19** | **0.33** | |
| | **(24118)** | **74.40 on 1cs** | | **40.19** | **0.33** | |
| **SMIRNOFF STRAWBERRY 70º** | | | | | | |
| 9000699 | | 1.75L | 6 | 128.96 | 21.49 | |
| | **(24116)** | **1.50 on 1bt** | | | **19.99** | |
| | **(24116)** | **2.50 on 12bt** | | | **18.99** | |
| | **(24116)** | **3.16 on 36bt** | | | **18.33** | |
| | **(24116)** | **5.40 on 48bt** | | | **16.09** | |
| 9000698 | | 1L | 12 | 157.96 | 13.16 | |
| | **(24099)** | **0.40 on 3bt** | | | **12.76** | |
| | **(24099)** | **2.17 on 36bt** | | | **10.99** | |
| 9000697 | | 750ML | 12 | 134.28 | 11.19 | |
| | **(24116)** | **0.83 on 3bt** | | | **10.36** | |
| | **(24116)** | **2.20 on 36bt** | | | **8.99** | |
| 9011343 | | 375ML | 12 | 59.92 | 4.99 | |
| 9000704 | | 50ML | 120 | 114.59 | 0.95 | |
| | **(23614)** | **34.80 on 1cs** | | **79.79** | **0.66** | |
| | **(24118)** | **43.20 on 3cs** | | **71.39** | **0.59** | **1/0.66** |
| **SMIRNOFF VANILLA 70º** | | | | | | |
| 9000535 | | 1.75L | 6 | 128.96 | 21.49 | |
| | **(24116)** | **1.50 on 1bt** | | | **19.99** | |
| | **(24116)** | **2.50 on 12bt** | | | **18.99** | |
| | **(24116)** | **3.16 on 36bt** | | | **18.33** | |
| | **(24116)** | **5.40 on 48bt** | | | **16.09** | |
| 9000534 | | 1L | 12 | 157.96 | 13.16 | |
| | **(24099)** | **0.40 on 3bt** | | | **12.76** | |
| | **(24099)** | **2.17 on 36bt** | | | **10.99** | |
| 9000533 | | 750ML | 12 | 134.28 | 11.19 | |
| | **(24116)** | **0.83 on 3bt** | | | **10.36** | |
| | **(24116)** | **2.20 on 36bt** | | | **8.99** | |
| 9011230 | RD | 375ML | 12 | 59.92 | 4.99 | |
| 9344972 | PET | 200ML | 24 | 79.92 | 3.33 | |
| | **(25975)** | **0.66 on 1bt** | | | **2.67** | |
| 9184840 | | 50ML | 120 | 114.59 | 0.95 | |
| | **(23614)** | **34.80 on 1cs** | | **79.79** | **0.66** | |
| | **(24118)** | **43.20 on 3cs** | | **71.39** | **0.59** | **1/0.66** |
| **SMIRNOFF WATERMELON 70º** | | | | | | |
| 9000545 | | 1.75L | 6 | 128.96 | 21.49 | |
| | **(24116)** | **1.50 on 1bt** | | | **19.99** | |
| | **(24116)** | **2.50 on 12bt** | | | **18.99** | |
| | **(24116)** | **3.16 on 36bt** | | | **18.33** | |
| | **(24116)** | **5.40 on 48bt** | | | **16.09** | |
| 9000546 | | 1L | 12 | 157.96 | 13.16 | |
| | **(24099)** | **0.40 on 3bt** | | | **12.76** | |
| | **(24099)** | **2.17 on 36bt** | | | **10.99** | |
| 9000547 | | 750ML | 12 | 134.28 | 11.19 | |
| | **(24116)** | **0.83 on 3bt** | | | **10.36** | |
| | **(24116)** | **2.20 on 36bt** | | | **8.99** | |
| 9011340 | RD | 375ML | 12 | 59.92 | 4.99 | |
| 9344887 | PET | 200ML | 24 | 79.92 | 3.33 | |
| | **(25975)** | **0.66 on 1bt** | | | **2.67** | |
| 9182054 | | 50ML | 120 | 114.59 | 0.95 | |
| | **(23614)** | **34.80 on 1cs** | | **79.79** | **0.66** | |
| | **(24118)** | **43.20 on 3cs** | | **71.39** | **0.59** | **1/0.66** |
| **SMIRNOFF WHIPPED CREAM 60º** | | | | | | |
| 9140885 | | 1.75L | 6 | 128.96 | 21.49 | |
| | **(24116)** | **1.50 on 1bt** | | | **19.99** | |
| | **(24116)** | **2.50 on 12bt** | | | **18.99** | |
| | **(24116)** | **3.16 on 36bt** | | | **18.33** | |
| | **(24116)** | **5.40 on 48bt** | | | **16.09** | |
| 9135827 | | 1L | 12 | 157.96 | 13.16 | |
| | **(24099)** | **0.40 on 3bt** | | | **12.76** | |
| | **(24099)** | **2.17 on 36bt** | | | **10.99** | |
| 9135826 | | 750ML | 12 | 134.28 | 11.19 | |
| | **(24116)** | **0.83 on 3bt** | | | **10.36** | |
| | **(24116)** | **2.20 on 36bt** | | | **8.99** | |
| 9183863 | | 375ML | 12 | 59.92 | 4.99 | |
| 9135825 | | 50ML | 120 | 114.59 | 0.95 | |
| | **(23614)** | **34.80 on 1cs** | | **79.79** | **0.66** | |
| | **(24118)** | **43.20 on 3cs** | | **71.39** | **0.59** | **1/0.66** |
| **SMIRNOFF WHITE PEACH SORBET 60º** | | | | | | |
| 9179203 | | 750ML | 12 | 134.28 | 11.19 | |
| | **(24116)** | **0.83 on 3bt** | | | **10.36** | |
| | **(24116)** | **2.20 on 36bt** | | | **8.99** | |
| **TANQUERAY STERLING 80º** | | | | | | |
| 9000610 | | 1.75L | 6 | 173.96 | 28.99 | |
| | **(24120)** | **2.50 on 1bt** | | | **26.49** | **28.99** |
| 9000614 | | 1L | 12 | 263.93 | 21.99 | |
| | **(25049)** | **7.00 on 1bt** | | | **14.99** | |
| 9000624 | | 750ML | 12 | 215.93 | 17.99 | |
| | **(24123)** | **1.00 on 1bt** | | | **16.99** | **17.99** |
| 9000620 | FL | 375ML | 24 | 215.87 | 8.99 | |
| | **(24124)** | **0.14 on 1bt** | | | **8.85** | **8.99** |
| 9000617 | | 200ML | 48 | 239.75 | 4.99 | |
| | **(24122)** | **0.19 on 1bt** | | | **4.80** | **4.99** |

## *Rum*

| Item# | Vt/Asst | Size | BPC | Case Price | TM Bot Price | LM Bot Comp |
|---|---|---|---|---|---|---|
| **CAPTAIN MORGAN 100º** | | | | | | |
| 9060409 | | 1.75L | 6 | 167.96 | 27.99 | |
| | **(23941)** | **2.00 on 1bt** | | | **25.99** | |
| | **(23945)** | **27.96 on 3cs** | | **140.00** | **23.33** | **27.99** |
| 9060410 | | 1L | 12 | 269.93 | 22.49 | |
| | **(23946)** | **0.50 on 1bt** | | | **21.99** | **22.49** |
| 9060471 | | 750ML | 12 | 221.93 | 18.49 | |
| | **(23942)** | **0.90 on 1bt** | | | **17.59** | |
| | **(23945)** | **30.00 on 3cs** | | **191.93** | **15.99** | **18.49** |
| 9060472 | | 375ML | 24 | 224.03 | 9.33 | |
| **CAPTAIN MORGAN APPLE SMASH 60º** | | | | | | |
| 9320135 | | 750ML | 6 | 95.97 | 15.99 | |
| | **(25079)** | **1.20 on 6bt** | | | **14.79** | |
| | **(25080)** | **13.20 on 5cs** | | **82.77** | **13.79** | **15.99** |
| 9320134 | | 50ML | 120 | 150.59 | 1.25 | |
| **CAPTAIN MORGAN BLACK SPICED 95º** | | | | | | |
| 9144174 | | 1.75L | 6 | 167.96 | 27.99 | |
| | **(23943)** | **2.00 on 1bt** | | | **25.99** | |
| | **(23945)** | **24.00 on 3cs** | | **143.96** | **23.99** | **27.99** |
| 9144175 | | 1L | 12 | 227.93 | 18.99 | |
| | **(23947)** | **1.00 on 1bt** | | | **17.99** | **18.99** |
| 9144176 | | 750ML | 12 | 221.93 | 18.49 | |
| | **(23944)** | **1.00 on 1bt** | | | **17.49** | |
| | **(23945)** | **18.00 on 3cs** | | **203.93** | **16.99** | **18.49** |
| **CAPTAIN MORGAN CANNON BLAST 70º** | | | | | | |
| 9193720 | | 1L | 6 | 113.97 | 18.99 | |
| | **(23766)** | **2.00 on 36bt** | | | **16.99** | |
| 9193731 | | 750ML | 6 | 95.97 | 15.99 | |
| | **(25079)** | **1.20 on 6bt** | | | **14.79** | |
| | **(25080)** | **13.20 on 5cs** | | **82.77** | **13.79** | **15.99** |
| **CAPTAIN MORGAN COCONUT 70º** | | | | | | |
| 9185831 | | 1L | 12 | 227.93 | 18.99 | |
| | **(23766)** | **2.00 on 36bt** | | | **16.99** | |
| 9185832 | | 750ML | 12 | 191.93 | 15.99 | |
| | **(25079)** | **1.20 on 6bt** | | | **14.79** | |
| | **(25080)** | **26.40 on 5cs** | | **165.53** | **13.79** | **15.99** |
| **CAPTAIN MORGAN GRAPEFRUIT 70º** | | | | | | |
| 9185845 | | 1.75L | 6 | 154.76 | 25.79 | |
| | **(25079)** | **15.80 on 1bt** | | | **9.99** | |
| | **(25080)** | **94.80 on 1cs** | | **59.96** | **9.99** | |
| 9185844 | | 750ML | 12 | 191.93 | 15.99 | |
| | **(25079)** | **11.00 on 1bt** | | | **4.99** | |
| | **(25080)** | **132.00 on 1cs** | | **59.93** | **4.99** | |

| Item# | Vt/Asst | Size | BPC | Case Price | TM Bot Price | LM Bot Comp |
|---|---|---|---|---|---|---|
| **CAPTAIN MORGAN JACK OBLAST 60º** | | | | | | |
| 9238834 | | 750ML | 6 | 95.97 | 15.99 | |
| | (25079) | 2.20 on 1bt | | | 13.79 | |
| | (25080) | 13.20 on 1cs | | 82.77 | 13.79 | 15.99 |
| 9238835 | | 50ML | 120 | 150.59 | 1.25 | |
| **CAPTAIN MORGAN LOCONUT 40º** | | | | | | |
| 9251433 | | 1L | 6 | 113.97 | 18.99 | |
| | (23766) | 2.00 on 36bt | | | 16.99 | |
| 9251434 | | 750ML | 6 | 95.97 | 15.99 | |
| | (25079) | 1.20 on 6bt | | | 14.79 | |
| | (25080) | 13.20 on 5cs | | 82.77 | 13.79 | 15.99 |
| 9251435 | | 50ML | 120 | 150.59 | 1.25 | |
| | (25621) | 31.20 on 1cs | | 119.39 | 0.99 | |
| **CAPTAIN MORGAN ORIGINAL SPICED 70º** | | | | | | |
| 9000343 | | 1.75L | 6 | 154.76 | 25.79 | |
| | (25080) | 15.00 on 5cs | | 139.76 | 23.29 | |
| | (25080) | 19.80 on 15cs | | 134.96 | 22.49 | 25.79 |
| 9086830 | PET | 1.75L | 6 | 154.76 | 25.79 | |
| | (25080) | 15.00 on 5cs | | 139.76 | 23.29 | |
| | (25080) | 19.80 on 15cs | | 134.96 | 22.49 | 25.79 |
| 9000344 | | 1L | 12 | 227.93 | 18.99 | |
| | (23766) | 2.00 on 36bt | | | 16.99 | |
| 9011247 | PET | 750ML | FC | 191.93 | 15.99 | |
| | (25079) | 1.20 on 6bt | | | 14.79 | |
| | (25080) | 26.40 on 5cs | | 165.53 | 13.79 | 15.99 |
| 9000345 | | 750ML | 12 | 191.93 | 15.99 | |
| | (25079) | 1.20 on 6bt | | | 14.79 | |
| | (25080) | 26.40 on 5cs | | 165.53 | 13.79 | 15.99 |
| 9146666 | PET | 375ML | 24 | 191.87 | 7.99 | |
| | (24167) | 31.92 on 3cs | | 159.95 | 6.66 | 7.99 |
| 9146667 | PET | 200ML | 48 | 239.75 | 4.99 | |
| | (24167) | 48.00 on 3cs | | 191.75 | 3.99 | 4.99 |
| 9083894 | | 100ML | 48 | 143.75 | 2.99 | |
| 9331361 | PET | 100ML | 48 | 143.75 | 2.99 | |
| 9000352 | | 50ML | 120 | 150.59 | 1.25 | |
| | (24166) | 70.80 on 1cs | | 79.79 | 0.66 | 1.25 |
| **CAPTAIN MORGAN PARROT BAY COCONUT 42º** | | | | | | |
| 9092304 | PET | 1.75L | 6 | 137.96 | 22.99 | |
| | (23925) | 3.00 on 1bt | | | 19.99 | |
| | (23927) | 42.00 on 3cs | | 95.96 | 15.99 | |
| 9035385 | RD | 1L | 12 | 215.93 | 17.99 | |
| | (23766) | 1.00 on 36bt | | | 16.99 | |
| 9020046 | PET | 750ML | 12 | 155.93 | 12.99 | |
| | (23926) | 1.50 on 1bt | | | 11.49 | |
| | (23927) | 55.20 on 3cs | | 100.73 | 8.39 | |
| 9135963 | | 375ML | 12 | 79.98 | 6.66 | |
| 9143829 | PET | 200ML | 48 | 182.15 | 3.79 | |
| | (23928) | 2.13 on 1bt | | | 1.66 | |
| **CAPTAIN MORGAN PARROT BAY COCONUT 90º** | | | | | | |
| 9141339 | PET | 1.75L | 6 | 137.96 | 22.99 | |
| | (23930) | 1.00 on 1bt | | | 21.99 | |
| 9092550 | | 1L | 12 | 227.93 | 18.99 | |
| | (23766) | 1.00 on 1bt | | | 17.99 | |
| 9295840 | PET | 750ML | 12 | 184.79 | 15.39 | |
| | (23929) | 1.00 on 1bt | | | 14.39 | |
| **CAPTAIN MORGAN PARROT BAY KEY LIME 42º** | | | | | | |
| 9060313 | | 750ML | 12 | 155.93 | 12.99 | |
| | (23926) | 1.50 on 1bt | | | 11.49 | |
| | (23927) | 55.20 on 3cs | | 100.73 | 8.39 | |
| 9319624 | PET | 750ML | 12 | 155.93 | 12.99 | |
| | (23926) | 1.50 on 1bt | | | 11.49 | |
| | (23927) | 55.20 on 3cs | | 100.73 | 8.39 | |
| **CAPTAIN MORGAN PARROT BAY MANGO 42º** | | | | | | |
| 9000690 | | 1L | 12 | 215.93 | 17.99 | |
| | (23766) | 1.00 on 36bt | | | 16.99 | |
| 9000687 | | 750ML | 12 | 155.93 | 12.99 | |
| | (23926) | 1.50 on 1bt | | | 11.49 | |
| | (23927) | 55.20 on 3cs | | 100.73 | 8.39 | |
| **CAPTAIN MORGAN PB PASSION FRUIT 42º** | | | | | | |
| 9000712 | | 1L | 12 | 215.93 | 17.99 | |
| | (23766) | 1.00 on 36bt | | | 16.99 | |
| 9290113 | PET | 750ML | 12 | 155.93 | 12.99 | |
| | (23926) | 1.50 on 1bt | | | 11.49 | |
| | (23927) | 55.20 on 3cs | | 100.73 | 8.39 | |
| **CAPTAIN MORGAN PARROT BAY PINEAPPLE 42º** | | | | | | |
| 9092307 | PET | 1.75L | 6 | 137.96 | 22.99 | |
| | (23925) | 3.00 on 1bt | | | 19.99 | |
| | (23927) | 42.00 on 3cs | | 95.96 | 15.99 | |
| 9298481 | PET | 750ML | 12 | 155.93 | 12.99 | |
| | (23926) | 1.50 on 1bt | | | 11.49 | |
| | (23927) | 55.20 on 3cs | | 100.73 | 8.39 | |
| **CAPTAIN MORGAN PARROT BAY STRAWBERRY 42º** | | | | | | |
| 9087238 | | 750ML | 12 | 155.93 | 12.99 | |
| | (23926) | 1.50 on 1bt | | | 11.49 | |
| | (23927) | 55.20 on 3cs | | 100.73 | 8.39 | |
| 9289661 | | 750ML | 12 | 155.93 | 12.99 | |
| | (23926) | 1.50 on 1bt | | | 11.49 | |
| | (23927) | 4.60 on 3bt | | | 8.39 | |
| **CAPTAIN MORGAN PINEAPPLE 70º** | | | | | | |
| 9185841 | | 1L | 12 | 227.93 | 18.99 | |
| | (23766) | 2.00 on 36bt | | | 16.99 | |
| 9185838 | | 750ML | 12 | 191.93 | 15.99 | |
| | (25079) | 1.20 on 6bt | | | 14.79 | |
| | (25080) | 26.40 on 5cs | | 165.53 | 13.79 | 15.99 |
| **CAPTAIN MORGAN PRIVATE STOCK 70º** | | | | | | |
| 9000348 | | 1.75L | 6 | 225.54 | 37.59 | |
| | (23953) | 0.80 on 1bt | | | 36.79 | 37.59 |
| 9000361 | | 1L | 12 | 299.88 | 24.99 | |
| 9000355 | | 750ML | 12 | 249.48 | 20.79 | |
| | (23954) | 1.20 on 1bt | | | 19.59 | 20.79 |
| **CAPTAIN MORGAN SILVER SPICED 70º** | | | | | | |
| 9000356 | | 1.75L | 6 | 154.76 | 25.79 | |
| | (25080) | 15.00 on 5cs | | 139.76 | 23.29 | |
| | (25080) | 19.80 on 15cs | | 134.96 | 22.49 | 25.79 |
| 9000357 | | 1L | 12 | 227.93 | 18.99 | |
| | (23766) | 2.00 on 36bt | | | 16.99 | |
| 9000358 | | 750ML | 12 | 191.93 | 15.99 | |
| | (25079) | 1.20 on 6bt | | | 14.79 | |
| | (25080) | 26.40 on 5cs | | 165.53 | 13.79 | 15.99 |
| **CAPTAIN MORGAN WHITE 80º** | | | | | | |
| 9185567 | PET | 1.75L | 6 | 154.76 | 25.79 | |
| | (25080) | 15.00 on 5cs | | 139.76 | 23.29 | |
| | (25080) | 19.80 on 15cs | | 134.96 | 22.49 | 25.79 |
| 9171448 | | 1L | 12 | 227.93 | 18.99 | |
| | (23766) | 2.00 on 36bt | | | 16.99 | |
| 9170549 | | 750ML | 12 | 191.93 | 15.99 | |
| | (25079) | 6.00 on 1bt | | | 9.99 | |
| | (25080) | 72.00 on 1cs | | 119.93 | 9.99 | |
| 9177096 | PET | 750ML | 12 | 191.93 | 15.99 | |
| | (25079) | 6.00 on 1bt | | | 9.99 | |
| | (25080) | 72.00 on 1cs | | 119.93 | 9.99 | |
| 9171446 | | 375ML | 24 | 191.87 | 7.99 | |
| | (20698) | 3.50 on 1bt | | | 4.49 | |
| 9171449 | FL | 200ML | 48 | 239.75 | 4.99 | |
| | (20697) | 2.00 on 1bt | | | 2.99 | |
| **GRIND 60º** | | | | | | |
| 9193779 | | 750ML | 12 | 191.93 | 15.99 | |
| | (23567) | 2.20 on 1bt | | | 13.79 | |
| | (23567) | 3.00 on 3bt | | | 12.99 | |
| **MYERS'S ORIGINAL DARK 80º** | | | | | | |
| 9000292 | | 1.75L | 6 | 242.96 | 40.49 | 1B37.49 |
| 9000293 | | 1L | 12 | 311.93 | 25.99 | |
| 9276575 | PET | 750ML | 12 | 275.93 | 22.99 | 1B21.79 |
| 9000295 | | 375ML | 24 | 287.87 | 11.99 | |
| **MYERS'S PLATINUM 80º** | | | | | | |
| 9008024 | | 1L | 12 | 179.93 | 14.99 | |
| | (23584) | 18.00 on 1cs | | 161.93 | 13.49 | |
| 9008025 | | 750ML | 12 | 172.01 | 14.33 | |
| **NAKED TURTLE WHITE 80º** | | | | | | |
| 9158012 | | 1.75L | 6 | 113.96 | 18.99 | |
| | (23639) | 14.00 on 1cs | | 99.96 | 16.66 | |
| | (23639) | 18.00 on 3cs | | 95.96 | 15.99 | |
| 9158013 | | 1L | 12 | 155.93 | 12.99 | |
| | (23639) | 13.73 on 1cs | | 142.20 | 11.85 | |
| | (23639) | 25.73 on 3cs | | 130.20 | 10.85 | |
| 9157821 | | 750ML | 12 | 119.93 | 9.99 | |
| | (23639) | 8.93 on 1cs | | 111.00 | 9.25 | |
| | (23639) | 24.00 on 3cs | | 95.93 | 7.99 | |
| 9157823 | | 50ML | 120 | 119.39 | 0.99 | |
| | (23640) | 40.00 on 1cs | | 79.39 | 0.66 | |
| **PAMPERO ANNIVERSARIO 80º** | | | | | | |
| 9000501 | | 750ML | 6 | 170.96 | 28.49 | |
| **RON ZACAPA CENTENARIO XO 80º** | | | | | | |
| 9092463 | | 750ML | 6 | 512.36 | 85.39 | 7S.49 |
| **RON ZACAPA CENTENARIO 23 YR 80º** | | | | | | |
| 9060595 | | 750ML | 6 | 230.96 | 38.49 | |
| **RON ZACAPA EDICION NEGRA 86º** | | | | | | |
| 9253654 | | 750ML | 6 | 341.96 | 56.99 | |

## *Cordials & Liqueurs*

| Item# | Vt/Asst | Size | BPC | Case Price | TM Bot Price | LM Bot Comp |
|---|---|---|---|---|---|---|
| **BAILEY'S IRISH CREAM 34º** | | | | | | |
| 9000374 | | 1.75L | 6 | 227.96 | 37.99 | 1/33.99 |
| 9000371 | | 1L | 12 | 311.93 | 25.99 | |
| | (23766) | 2.00 on 36bt | | | 23.99 | |
| 9000379 | | 750ML | 12 | 263.93 | 21.99 | 10/16.79 |
| 9000376 | | 375ML | 12 | 143.93 | 11.99 | 1/9.99 |
| 9000375 | | 200ML | 24 | 176.03 | 7.33 | |
| 9287979 | 32/3 | 100ML | FC | 255.83 | 2.66 | |
| 9014939 | | 50ML | 80 | 180.39 | 2.25 | |
| **BAILEY'S ALMANDE 26º** | | | | | | |
| 9230736 | | 750ML | 12 | 263.93 | 21.99 | 10/16.79 |
| **BAILEY'S SALTED CARAMEL 34º** | | | | | | |
| 9183998 | | 750ML | 12 | 263.93 | 21.99 | 10/16.79 |
| **BAILEY'S CHOCOLATE CHERRY 34º** | | | | | | |
| 9182585 | | 750ML | 12 | 263.93 | 21.99 | 10/16.79 |
| **BAILEY'S ESPRESSO 34º** | | | | | | |
| 9193351 | | 750ML | 12 | 263.93 | 21.99 | 10/16.79 |
| **BAILEYS FESTIVE BOTTLE LTD 34º** | | | | | | |
| 9330648 | 3/4 | 750ML | FC | 263.93 | 21.99 | 10/16.79 |
| **BAILEY'S FESTIVE HISPANIC LTD 34º** | | | | | | |
| 9329949 | | 750ML | 12 | 263.93 | 21.99 | 10/16.79 |
| **BAILEY'S PUMPKIN SPICE LTD 34º** | | | | | | |
| 9237502 | | 50ML | 80 | 180.39 | 2.25 | |
| | (25454) | 100.80 on 1cs | | 79.59 | 0.99 | |
| **BAILEYS STRAWBERRIES CREAM 34º** | | | | | | |
| 9281361 | | 750ML | 12 | 263.93 | 21.99 | 10/16.79 |
| **BAILEY'S VANILLA CINNAMON 34º** | | | | | | |
| 9167345 | | 750ML | 12 | 263.93 | 21.99 | 10/16.79 |
| **BLACK HAUS 80º** | | | | | | |
| 9000385 | | 1L | 12 | 311.93 | 25.99 | |
| 9000388 | | 750ML | 12 | 230.33 | 19.19 | 1B18.39 |
| **EMMETS IRISH CREAM LIQUEUR 34º** | | | | | | |
| 9007995 | | 1.75L | 6 | 152.96 | 25.49 | 1B23.99 |
| 9007994 | | 1L | 12 | 185.93 | 15.49 | |
| 9000423 | | 750ML | 12 | 167.93 | 13.99 | 1B13.59 |
| **GODIVA CHOCOLATE LIQUEUR 30º** | | | | | | |
| 9092266 | | 750ML | 12 | 283.97 | 23.66 | |
| | (23565) | 1.17 on 1bt | | | 22.49 | 1B21.49 |
| 9092267 | | 375ML | 12 | 163.97 | 13.66 | |
| | (23564) | 1.00 on 1bt | | | 12.66 | 1B11.99 |
| **GODIVA DARK CHOCOLATE 30º** | | | | | | |
| 9173662 | | 750ML | 12 | 283.97 | 23.66 | |
| | (23565) | 1.17 on 1bt | | | 22.49 | 1B21.49 |
| 9173569 | | 375ML | 12 | 163.97 | 13.66 | |
| | (23564) | 1.00 on 1bt | | | 12.66 | 1B11.99 |
| 9173663 | | 50ML | 60 | 200.09 | 3.33 | |
| **GODIVA WHITE CHOCOLATE LIQUEUR 30º** | | | | | | |
| 9092269 | | 750ML | 12 | 283.97 | 23.66 | |
| | (23565) | 1.17 on 1bt | | | 22.49 | 1B21.49 |
| 9092270 | | 375ML | 12 | 163.97 | 13.66 | |
| | (23564) | 1.00 on 1bt | | | 12.66 | 1B11.99 |
| **GOLDSCHLAGER 87º** | | | | | | |
| 9000444 | | 1L | 12 | 307.13 | 25.59 | |
| 9000447 | | 750ML | 12 | 251.93 | 20.99 | 1B20.76 |
| 9000446 | | 375ML | 12 | 131.93 | 10.99 | |
| 9000445 | | 200ML | 24 | 143.87 | 5.99 | |
| 9007996 | | 50ML | 120 | 263.39 | 2.19 | |
| **JEREMIAH WEED BOURBON LIQUEUR 100º** | | | | | | |
| 9008288 | | 750ML | 12 | 124.73 | 10.39 | |
| **PELIGROSO CINNAMON LIQUEUR 70º** | | | | | | |
| 9187606 | | 1L | 6 | 100.77 | 16.79 | |
| | (23585) | 0.81 on 1bt | | | 15.98 | |
| **PIMMS #1 80º** | | | | | | |
| 9000676 | | 1L | 12 | 239.93 | 19.99 | |
| 9000702 | | 750ML | 12 | 203.93 | 16.99 | |
| **ROMANA BLACK SAMBUCA 80º** | | | | | | |
| 9000479 | | 750ML | 12 | 278.33 | 23.19 | 1B22.29 |

| Item# | Vt/Asst | Size | BPC | Case Price | TM Bot Price | LM Bot Comp |
|---|---|---|---|---|---|---|

**ROMANA SAMBUCA 84º**

| | | | | | | |
|---|---|---|---|---|---|---|
| 9008001 | | 1L | 12 | 335.93 | 27.99 | |
| 9000484 | | 750ML | 12 | 278.33 | 23.19 | 1B22.29 |
| 9000482 | | 375ML | 12 | 160.01 | 13.33 | |
| 9000480 | | 200ML | 24 | 176.03 | 7.33 | |
| 9000483 | | 50ML | 120 | 263.39 | 2.19 | |

**RUMPLE MINZE SCHNAPPS 100º**

| | | | | | | |
|---|---|---|---|---|---|---|
| 9000486 | | 1L | 12 | 323.93 | 26.99 | |
| 9000488 | | 750ML | 12 | 239.93 | 19.99 | 1B19.49 |
| 9000487 | | 375ML | 12 | 115.97 | 9.66 | |
| 9059606 | | 200ML | 48 | 271.91 | 5.66 | |
| 9156571 | | 50ML | 120 | 251.39 | 2.09 | |

**STIRRINGS GINGER 50º**

| | | | | | | |
|---|---|---|---|---|---|---|
| 9105092 | | 750ML | 12 | 129.17 | 10.76 | |

**STIRRINGS PEACH 36º**

| | | | | | | |
|---|---|---|---|---|---|---|
| 9105093 | | 750ML | 12 | 129.17 | 10.76 | |

**STIRRINGS TRIPLE SEC 60º**

| | | | | | | |
|---|---|---|---|---|---|---|
| 9105096 | | 750ML | 12 | 129.17 | 10.76 | |

**YUKON JACK 100º**

| | | | | | | |
|---|---|---|---|---|---|---|
| 9185173 | PET | 1.75L | 6 | 154.76 | 25.79 | 1B25.19 |
| 9000543 | | 1L | 12 | 244.73 | 20.39 | |
| 9000544 | | 750ML | 12 | 227.93 | 18.99 | 1B18.59 |
| 9185174 | PET | 375ML | 24 | 177.47 | 7.39 | |
| 9008309 | PET | 200ML | 48 | 208.07 | 4.33 | |
| 9008311 | | 50ML | 120 | 160.19 | 1.33 | |

**YUKON JACK JACAPPLE 70º**

| | | | | | | |
|---|---|---|---|---|---|---|
| 9160027 | | 750ML | 12 | 179.99 | 14.99 | |
| | (23645) | 1.00 on 1bt | | | 13.99 | |

**YUKON JACK WICKED HOT 70º**

| | | | | | | |
|---|---|---|---|---|---|---|
| 9160026 | | 750ML | 12 | 179.99 | 14.99 | |
| | (23645) | 1.00 on 1bt | | | 13.99 | |

**YUKON JACK PERMA FROST 100º**

| | | | | | | |
|---|---|---|---|---|---|---|
| 9008312 | | 750ML | 12 | 227.93 | 18.99 | 1B18.59 |

## *Prepared Cocktails*

**CAPTAIN MORGAN PB COCONUT MUDSLIDE 25º**

| | | | | | | |
|---|---|---|---|---|---|---|
| 9161124 | | 1.75L | 6 | 83.96 | 13.99 | |
| | (23546) | 2.00 on 1bt | | | 11.99 | |
| 9161138 | | 750ML | 12 | 107.93 | 8.99 | |
| | (23548) | 1.33 on 1bt | | | 7.66 | |

**CAPTAIN MORGAN PB LONG ISLAND ICED TEA 30º**

| | | | | | | |
|---|---|---|---|---|---|---|
| 9161154 | | 200ML | FC | 43.97 | 1.83 | |

**CAPTAIN MORGAN PB ORANGE PINEAPPLE 25º**

| | | | | | | |
|---|---|---|---|---|---|---|
| 9161140 | | 750ML | 12 | 107.93 | 8.99 | |
| | (23548) | 1.33 on 1bt | | | 7.66 | |

**CAPTAIN MORGAN PB TROPICAL PUNCH 25º**

| | | | | | | |
|---|---|---|---|---|---|---|
| 9161155 | | 200ML | FC | 43.97 | 1.83 | |

**CAPTAIN MORGAN LONG ISLAND ICE TEA 35º**

| | | | | | | |
|---|---|---|---|---|---|---|
| 9083397 | | 1.75L | 6 | 107.96 | 17.99 | |
| | (23545) | 16.00 on 1cs | | 91.96 | 15.32 | |
| 9083398 | | 750ML | 12 | 130.73 | 10.89 | |

**CLUB COCKTAILS LT LIME MARGARITA 20º**

| | | | | | | |
|---|---|---|---|---|---|---|
| 9165119 | CAN | 200ML | FC | 41.42 | 1.72 | |

**CLUB COCKTAILS MARTINI GIN 40º**

| | | | | | | |
|---|---|---|---|---|---|---|
| 9165121 | CAN | 200ML | FC | 41.42 | 1.72 | |

**CLUB COCKTAILS MARTINI VODKA 40º**

| | | | | | | |
|---|---|---|---|---|---|---|
| 9165159 | CAN | 200ML | FC | 41.42 | 1.72 | |

**STUDEBAKER MANHATTAN 60º**

| | | | | | | |
|---|---|---|---|---|---|---|
| 9194365 | | 750ML | 12 | 191.88 | 15.99 | |
| | (23617) | 12.00 on 1bt | | | 3.99 | |

**STUDEBAKER OLD FASHIONED 60º**

| | | | | | | |
|---|---|---|---|---|---|---|
| 9194366 | | 750ML | 12 | 191.88 | 15.99 | |
| | (23617) | 12.00 on 1bt | | | 3.99 | |

# *WINE*

## United States

### *California*

#### NEWTON VINEYARD

**CABERNET SAUVIGNON LE PUZZLE**

| | | | | | | |
|---|---|---|---|---|---|---|
| 9270669 | 2015 | 750ML | 6 | 660.00 | 110.00 | |
| | (23671) | 20.01 on 1bt | | | 89.99 | |
| | (23671) | 30.01 on 6bt | | | 79.99 | |

**CABERNET SAUVIGNON SKYSIDE**

| | | | | | | |
|---|---|---|---|---|---|---|
| 9271439 | 2016 | 750ML | 12 | 215.93 | 17.99 | |
| | (23602) | 1.50 on 3bt | | | 16.49 | |
| | (23602) | 2.66 on 12bt | | | 15.33 | |
| | (23602) | 6.00 on 36bt | | | 11.99 | |

**CABERNET SAUVIGNON UNFILTERED**

| | | | | | | |
|---|---|---|---|---|---|---|
| 9002627 | 2011 | 750ML | 6 | 279.98 | 46.66 | |
| | (23673) | 3.33 on 1bt | | | 43.33 | |
| | (23673) | 4.67 on 6bt | | | 41.99 | |
| | (23673) | 10.97 on 12bt | | | 35.69 | |

**CABERNET MT VEEDER VINEYARD**

| | | | | | | |
|---|---|---|---|---|---|---|
| 9249234 | 2014 | 750ML | 6 | 887.96 | 147.99 | |
| | (23671) | 8.00 on 1bt | | | 139.99 | |
| 9292047 | 2015 | 750ML | 6 | 887.96 | 147.99 | |
| | (23671) | 8.00 on 1bt | | | 139.99 | |

**CABERNET SPRING MOUNTAIN SINGLE VINEYARD**

| | | | | | | |
|---|---|---|---|---|---|---|
| 9249235 | 2014 | 750ML | 6 | 887.96 | 147.99 | |
| | (23671) | 8.00 on 1bt | | | 139.99 | |

**CABERNET YOUNTVILLE SINGLE VALLEY**

| | | | | | | |
|---|---|---|---|---|---|---|
| 9292048 | 2015 | 750ML | 6 | 887.96 | 147.99 | |
| | (23671) | 8.00 on 1bt | | | 139.99 | |

**CHARDONNAY SKYSIDE**

| | | | | | | |
|---|---|---|---|---|---|---|
| 9259691 | 2016 | 750ML | 12 | 179.93 | 14.99 | |
| | (23602) | 1.20 on 3bt | | | 13.79 | |
| | (23602) | 1.66 on 12bt | | | 13.33 | |
| | (23602) | 4.33 on 36bt | | | 10.66 | |

**CHARDONNAY UNFILTERED**

| | | | | | | |
|---|---|---|---|---|---|---|
| 9271438 | 2015 | 750ML | 6 | 263.96 | 43.99 | |
| | (23673) | 3.33 on 1bt | | | 40.66 | |
| | (23673) | 4.00 on 6bt | | | 39.99 | |
| | (23673) | 10.00 on 12bt | | | 33.99 | |

**CLARET SKYSIDE**

| | | | | | | |
|---|---|---|---|---|---|---|
| 9271440 | 2016 | 750ML | 12 | 179.93 | 14.99 | |
| | (23602) | 1.20 on 3bt | | | 13.79 | |
| | (23602) | 1.66 on 12bt | | | 13.33 | |
| | (23602) | 4.33 on 36bt | | | 10.66 | |

#### SMOKE TREE

**CHARDONNAY SONOMA**

| | | | | | | |
|---|---|---|---|---|---|---|
| 9245595 | 2015 | 750ML | 12 | 191.93 | 15.99 | |
| | (23602) | 2.00 on 3bt | | | 13.99 | |
| | (23602) | 4.00 on 12bt | | | 11.99 | |
| 9308842 | 2016 | 750ML | 12 | 191.93 | 15.99 | |
| | (23602) | 2.00 on 3bt | | | 13.99 | |
| | (23602) | 4.00 on 12bt | | | 11.99 | |

**PINOT NOIR SONOMA**

| | | | | | | |
|---|---|---|---|---|---|---|
| 9265262 | 2016 | 750ML | 12 | 215.88 | 17.99 | |
| | (23602) | 2.00 on 3bt | | | 15.99 | |
| | (23602) | 4.00 on 12bt | | | 13.99 | |

**ROSE SONOMA**

| | | | | | | |
|---|---|---|---|---|---|---|
| 9292049 | 2017 | 750ML | 12 | 191.93 | 15.99 | |
| | (23602) | 2.00 on 3bt | | | 13.99 | |
| | (23602) | 4.00 on 12bt | | | 11.99 | |

### *California Sparkling*

#### DOMAINE CHANDON

**BLANC DE NOIRS CARNEROS**

| | | | | | | |
|---|---|---|---|---|---|---|
| 9297423 | CALF | 750ML | 12 | 219.96 | 18.33 | |
| | (24128) | 2.34 on 1bt | | | 15.99 | |
| | (24129) | 36.00 on 1cs | | 183.96 | 15.33 | |
| | (24129) | 59.95 on 5cs | | 160.01 | 13.33 | |

**BRUT**

| | | | | | | |
|---|---|---|---|---|---|---|
| 9284949 | CALF | 750ML | 12 | 219.96 | 18.33 | |
| | (24128) | 2.34 on 1bt | | | 15.99 | |
| | (24129) | 36.00 on 1cs | | 183.96 | 15.33 | |
| | (24129) | 59.95 on 5cs | | 160.01 | 13.33 | |
| 9002557 | | 375ML | 24 | 239.87 | 9.99 | |
| 9284951 | CALF | 187ML | FC | 115.07 | 4.79 | |
| 9324233 | CAN | 187ML | FC | 115.07 | 4.79 | |

**BRUT SUMMER LIMITED EDITION**

| | | | | | | |
|---|---|---|---|---|---|---|
| 9306729 | 2018 | 750ML | 12 | 219.96 | 18.33 | |
| | (24128) | 2.34 on 1bt | | | 15.99 | |
| | (24129) | 36.00 on 1cs | | 183.96 | 15.33 | |
| | (24129) | 59.95 on 5cs | | 160.01 | 13.33 | |

**ETOILE**

| | | | | | | |
|---|---|---|---|---|---|---|
| 9017031 | | 750ML | 6 | 149.94 | 24.99 | |
| | (24130) | 2.00 on 1bt | | | 22.99 | |
| | (24132) | 29.98 on 4cs | | 119.96 | 19.99 | |

**ETOILE ROSE**

| | | | | | | |
|---|---|---|---|---|---|---|
| 9002532 | | 750ML | 6 | 155.94 | 25.99 | |
| | (24131) | 2.00 on 1bt | | | 23.99 | |
| | (24132) | 23.98 on 4cs | | 131.96 | 21.99 | |

**ROSE**

| | | | | | | |
|---|---|---|---|---|---|---|
| 9291363 | CALF | 750ML | 12 | 219.96 | 18.33 | |
| | (24128) | 2.34 on 1bt | | | 15.99 | |
| | (24129) | 36.00 on 1cs | | 183.96 | 15.33 | |
| | (24129) | 59.95 on 5cs | | 160.01 | 13.33 | |
| 9040756 | CALF | 187ML | FC | 115.07 | 4.79 | |

**ROSE SUMMER LIMITED EDITION**

| | | | | | | |
|---|---|---|---|---|---|---|
| 9306731 | 2018 | 750ML | 12 | 219.96 | 18.33 | |
| | (24128) | 2.34 on 1bt | | | 15.99 | |
| | (24129) | 36.00 on 1cs | | 183.96 | 15.33 | |
| | (24129) | 59.95 on 5cs | | 160.01 | 13.33 | |

**SWEET STAR**

| | | | | | | |
|---|---|---|---|---|---|---|
| 9291365 | CALF | 750ML | 12 | 219.96 | 18.33 | |
| | (24128) | 2.34 on 1bt | | | 15.99 | |
| | (24129) | 36.00 on 1cs | | 183.96 | 15.33 | |
| | (24129) | 59.95 on 5cs | | 160.01 | 13.33 | |
| 9254041 | | 187ML | FC | 115.07 | 4.79 | |
| 9291361 | NEW | 187ML | FC | 115.07 | 4.79 | |

## Argentina

#### CHEVAL DES ANDES

**CHEVAL DES ANDES**

| | | | | | | |
|---|---|---|---|---|---|---|
| 9269758 | 2013 | 750ML | 6 | 575.96 | 95.99 | |
| | (23671) | 12.80 on 1bt | | | 83.19 | |
| | (23671) | 22.80 on 6bt | | | 73.19 | |
| | (23671) | 33.77 on 12bt | | | 62.22 | |

#### TERRAZAS

**ALTO CABERNET SAUVIGNON**

| | | | | | | |
|---|---|---|---|---|---|---|
| 9330990 | 2017 | 750ML | 12 | 103.92 | 8.66 | |
| | (23602) | 1.33 on 12bt | | | 7.33 | |
| | (23602) | 2.00 on 48bt | | | 6.66 | |
| 9265256 | 2016 | 750ML | 12 | 103.92 | 8.66 | |
| | (23602) | 1.33 on 12bt | | | 7.33 | |
| | (23602) | 2.00 on 48bt | | | 6.66 | |

**ALTO CHARDONNAY**

| | | | | | | |
|---|---|---|---|---|---|---|
| 9280169 | 2017 | 750ML | 12 | 103.92 | 8.66 | |
| | (23602) | 1.33 on 12bt | | | 7.33 | |
| | (23602) | 2.00 on 48bt | | | 6.66 | |

**ALTO MALBEC**

| | | | | | | |
|---|---|---|---|---|---|---|
| 9320138 | 2017 | 750ML | 12 | 103.92 | 8.66 | |
| | (23602) | 1.33 on 12bt | | | 7.33 | |
| | (23602) | 2.00 on 48bt | | | 6.66 | |

**CABERNET SAUVIGNON RESERVE**

| | | | | | | |
|---|---|---|---|---|---|---|
| 9292044 | 2015 | 750ML | 12 | 183.96 | 15.33 | |
| | (23602) | 4.00 on 12bt | | | 11.33 | |
| 9312117 | 2016 | 750ML | 12 | 183.96 | 15.33 | |
| | (23602) | 4.00 on 12bt | | | 11.33 | |

**CABERNET SAUVIGNON SINGLE VINEYARD**

| | | | | | | |
|---|---|---|---|---|---|---|
| 9262781 | 2013 | 750ML | 6 | 267.98 | 44.66 | |
| | (23673) | 2.67 on 1bt | | | 41.99 | |
| | (23673) | 9.67 on 6bt | | | 34.99 | |
| | (23673) | 14.67 on 12bt | | | 29.99 | |

**CHARDONNAY RESERVE**

| | | | | | | |
|---|---|---|---|---|---|---|
| 9292045 | 2016 | 750ML | 12 | 183.96 | 15.33 | |
| | (23602) | 4.00 on 12bt | | | 11.33 | |

**MALBEC SINGLE VINEYARD LOS COMPUERTAS**

| | | | | | | |
|---|---|---|---|---|---|---|
| 9297582 | 2014 | 750ML | 6 | 267.98 | 44.66 | |
| | (23673) | 2.67 on 1bt | | | 41.99 | |
| | (23673) | 9.67 on 6bt | | | 34.99 | |
| | (23673) | 14.67 on 12bt | | | 29.99 | |

**MALBEC RESERVE**

| | | | | | | |
|---|---|---|---|---|---|---|
| 9271452 | 2016 | 750ML | 12 | 183.96 | 15.33 | |
| | (23602) | 4.00 on 12bt | | | 11.33 | |
| 9087585 | 2013 | 375ML | 12 | 103.92 | 8.66 | |
| | (24536) | 0.67 on 1bt | | | 7.99 | |

**TORRONTES RESERVA**

| | | | | | | |
|---|---|---|---|---|---|---|
| 9259540 | 2016 | 750ML | 12 | 151.97 | 12.66 | |
| | (23602) | 1.33 on 1bt | | | 11.33 | |
| | (23602) | 2.00 on 12bt | | | 10.66 | |
| | (23602) | 3.00 on 36bt | | | 9.66 | |
| 9336540 | 2017 | 750ML | 12 | 151.97 | 12.66 | |
| | (23602) | 1.33 on 1bt | | | 11.33 | |
| | (23602) | 2.00 on 12bt | | | 10.66 | |
| | (23602) | 3.00 on 36bt | | | 9.66 | |

## Australia

#### CAPE MENTELLE

**CABERNET SAUVIGNON**

| | | | | | | |
|---|---|---|---|---|---|---|
| 9002574 | | 750ML | 6 | 335.96 | 55.99 | |
| | (23671) | 2.66 on 1bt | | | 53.33 | |

**ROSE**

| | | | | | | |
|---|---|---|---|---|---|---|
| 9273840 | 2017 | 750ML | 6 | 71.96 | 11.99 | |
| | (23602) | 3.33 on 6bt | | | 8.66 | |
| | (23602) | 4.00 on 12bt | | | 7.99 | |

**SAUVIGNON BLANC SEMILLON**

| | | | | | | |
|---|---|---|---|---|---|---|
| 9280469 | 2017 | 750ML | 6 | 71.96 | 11.99 | |
| | (23602) | 3.33 on 6bt | | | 8.66 | |
| | (23602) | 4.00 on 12bt | | | 7.99 | |

| Item# | Vt/Asst | Size | BPC | Case Price | TM Bot Price | LM Bot Comp |
|---|---|---|---|---|---|---|
| **WILYABRUP** | | | | | | |
| 9170085 | 2012 | 750ML | 6 | 149.94 | 24.99 | |
| | (23673) | 5.00 on 1bt | | | 19.99 | |

## China

### AO YUN

| | | | | | | |
|---|---|---|---|---|---|---|
| **SHANGRI LA RED** | | | | | | |
| 9240878 | 2013 | 750ML | 6 | 1289.96 | 214.99 | |
| | (23671) | 15.00 on 1bt | | | 199.99 | |

## France Sparkling

### DOM PERIGNON

| | | | | | | |
|---|---|---|---|---|---|---|
| **BLANC LEGACY LE** | | | | | | |
| 9335677 | | 750ML | 6 | 1079.96 | 179.99 | |
| **BRUT** | | | | | | |
| 9265260 | 2009 | 1.5L | 3 | 1451.98 | 483.99 | |
| | (25153) | 18.66 on 1bt | | | 465.33 | |
| | (25153) | 69.33 on 3bt | | | 414.66 | |
| 9268193 | 2009 | 750ML | 6 | 1001.96 | 166.99 | |
| | (23646) | 8.50 on 1bt | | | 158.49 | |
| | (23646) | 15.00 on 6bt | | | 151.99 | |
| | (23646) | 20.33 on 12bt | | | 146.66 | |
| 9264340GF | 2009 | 750ML | 6 | 1001.96 | 166.99 | |
| | (23646) | 8.50 on 1bt | | | 158.49 | |
| | (23646) | 15.00 on 6bt | | | 151.99 | |
| | (23646) | 20.33 on 12bt | | | 146.66 | |
| **LUMINOUS** | | | | | | |
| 9233519 | 2006 | 1.5L | 3 | 1499.98 | 499.99 | |
| | (25154) | 34.66 on 1bt | | | 465.33 | |
| | (25154) | 85.33 on 3bt | | | 414.66 | |
| 9260673 | 2009 | 1.5L | 3 | 1499.98 | 499.99 | |
| | (25154) | 34.66 on 1bt | | | 465.33 | |
| | (25154) | 85.33 on 3bt | | | 414.66 | |
| 9197418 | 2006 | 750ML | 3 | 544.99 | 181.66 | |
| | (25155) | 21.67 on 1bt | | | 159.99 | |
| | (25155) | 31.67 on 3bt | | | 149.99 | |
| 9268192 | 2009 | 750ML | 3 | 544.99 | 181.66 | |
| | (25155) | 21.67 on 1bt | | | 159.99 | |
| | (25155) | 31.67 on 3bt | | | 149.99 | |
| **ROSE** | | | | | | |
| 9190864WD | 1988 | 1.5L | FC | 2500.00 | 2500.00 | |
| | (25783) | 500.01 on 1bt | | | 1999.99 | |
| 9260675 | 2005 | 750ML | 6 | 2399.96 | 399.99 | |
| | (23646) | 100.00 on 1bt | | | 299.99 | |

### DOM RUINART

| | | | | | | |
|---|---|---|---|---|---|---|
| **BLANC DE BLANCS NV** | | | | | | |
| 9016919 | | 1.5L | 3 | 499.00 | 166.33 | |
| | (24144) | 28.34 on 1bt | | | 137.99 | |
| | (24144) | 36.34 on 3bt | | | 129.99 | |
| 9006141 | | 750ML | 6 | 434.96 | 72.49 | |
| | (23646) | 8.70 on 1bt | | | 63.79 | |
| | (23646) | 14.50 on 6bt | | | 57.99 | |
| | (23646) | 17.16 on 12bt | | | 55.33 | |
| 9007067 | | 375ML | 12 | 527.93 | 43.99 | |
| | (24147) | 9.50 on 1bt | | | 34.49 | |
| **BRUT VINTAGE** | | | | | | |
| 9262779 | 2006 | 750ML | 6 | 887.96 | 147.99 | |
| | (25791) | 14.00 on 1bt | | | 133.99 | |
| **ROSE NV** | | | | | | |
| 9098750 | | 1.5L | 3 | 527.98 | 175.99 | |
| | (24144) | 26.00 on 1bt | | | 149.99 | |
| | (24144) | 36.00 on 3bt | | | 139.99 | |
| 9006142 | | 750ML | 6 | 479.96 | 79.99 | |
| | (23646) | 13.50 on 1bt | | | 66.49 | |
| | (23646) | 17.33 on 6bt | | | 62.66 | |
| | (23646) | 20.00 on 12bt | | | 59.99 | |
| 9007068 | | 375ML | 12 | 539.93 | 44.99 | |
| | (24151) | 9.20 on 1bt | | | 35.79 | |

### KRUG

| | | | | | | |
|---|---|---|---|---|---|---|
| **BRUT** | | | | | | |
| 9264342 | 2004 | 750ML | 6 | 1523.96 | 253.99 | |
| | (23648) | 38.20 on 1bt | | | 215.79 | |
| 9229566WD | 2002 | 750ML | 1 | 846.66 | 846.66 | |
| **GRANDE CUVEE** | | | | | | |
| 9002607 | | 1.5L | 3 | 1135.99 | 378.66 | |
| **GRANDE CUVEE 163RD EDITION** | | | | | | |
| 9258378 | | 1.5L | 3 | 1135.99 | 378.66 | |
| **GRANDE CUVEE 166TH EDITION** | | | | | | |
| 9314676 | | 750ML | 6 | 1163.96 | 193.99 | |
| | (23646) | 14.20 on 1bt | | | 179.79 | |
| | (23646) | 40.66 on 6bt | | | 153.33 | |
| | (23646) | 53.00 on 12bt | | | 140.99 | |
| **ROSE** | | | | | | |
| 9290160 | 21ST | 750ML | 3 | 960.00 | 320.00 | |
| | (23646) | 40.01 on 1bt | | | 279.99 | |
| 9034081 | | 375ML | 6 | 936.00 | 156.00 | |
| | (23651) | 20.01 on 1bt | | | 135.99 | |

### MOET & CHANDON

| | | | | | | |
|---|---|---|---|---|---|---|
| **GRAND VINTAGE CHALK** | | | | | | |
| 9287976 | 2009 | 750ML | 6 | 392.00 | 65.33 | |
| | (23646) | 3.34 on 1bt | | | 61.99 | |
| | (23646) | 7.34 on 12bt | | | 57.99 | |
| **GRAND VINTAGE ROSE CHALK** | | | | | | |
| 9270668 | 2009 | 750ML | 6 | 431.96 | 71.99 | |
| | (23646) | 7.33 on 1bt | | | 64.66 | |
| | (23646) | 10.66 on 12bt | | | 61.33 | |
| 9270667GF | 2009 | 750ML | 6 | 431.96 | 71.99 | |
| | (23646) | 7.33 on 1bt | | | 64.66 | |
| | (23646) | 10.66 on 12bt | | | 61.33 | |
| **IMPERIAL** | | | | | | |
| 9030008 | | 9L | 1 | 1141.99 | 1141.99 | |
| 9030007 | | 6L | 1 | 868.99 | 868.99 | |
| 9011382 | WOOD | 3L | 1 | 407.33 | 407.33 | |
| 9072842 | | 1.5L | 3 | 329.98 | 109.99 | |
| | (24144) | 18.00 on 3bt | | | 91.99 | |
| 9050263 | | 750ML | 6 | 281.96 | 46.99 | |
| | (24138) | 4.00 on 1bt | | | 42.99 | |
| | (24136) | 33.00 on 1cs | | 248.96 | 41.49 | |
| | (24136) | 42.00 on 3cs | | 239.96 | 39.99 | |
| | (24136) | 60.00 on 6cs | | 221.96 | 36.99 | |
| | (24136) | 72.00 on 10cs | | 209.96 | 34.99 | 6/36.99 |
| 9081492 | | 375ML | 12 | 295.97 | 24.66 | |
| 9034139 | | 187ML | FC | 320.03 | 13.33 | |
| | (23652) | 80.16 on 1cs | | 239.87 | 9.99 | |
| **ICE IMPERIAL** | | | | | | |
| 9145184 | | 1.5L | 3 | 386.98 | 128.99 | |
| | (24144) | 21.66 on 1bt | | | 107.33 | |
| | (24144) | 33.00 on 3bt | | | 95.99 | |
| 9145183 | | 750ML | 6 | 341.96 | 56.99 | |
| | (24135) | 5.33 on 1bt | | | 51.66 | |
| | (24136) | 42.00 on 1cs | | 299.96 | 49.99 | |
| | (24136) | 55.80 on 3cs | | 286.16 | 47.69 | |
| | (24136) | 74.40 on 6cs | | 267.56 | 44.59 | |
| | (24136) | 90.02 on 10cs | | 251.94 | 41.99 | 6/44.59 |
| **NECTAR IMPERIAL** | | | | | | |
| 9016995 | | 1.5L | 3 | 280.00 | 93.33 | |
| | (24144) | 3.84 on 1bt | | | 89.49 | |
| 9011394 | | 750ML | 6 | 299.96 | 49.99 | |
| | (24139) | 7.00 on 1bt | | | 42.99 | |
| | (24136) | 42.00 on 1cs | | 257.96 | 42.99 | |
| | (24136) | 46.20 on 3cs | | 253.76 | 42.29 | |
| | (24136) | 69.00 on 6cs | | 230.96 | 38.49 | |
| | (24136) | 84.00 on 10cs | | 215.96 | 35.99 | 6/38.49 |
| **NECTAR IMPERIAL ROSE** | | | | | | |
| 9034143 | | 6L | 1 | 1279.99 | 1279.99 | |
| 9017853 | | 3L | 1 | 619.99 | 619.99 | |
| 9005212 | | 1.5L | 3 | 374.98 | 124.99 | |
| | (24144) | 18.50 on 1bt | | | 106.49 | |
| | (24144) | 29.00 on 3bt | | | 95.99 | |
| 9011398 | | 750ML | 6 | 351.98 | 58.66 | |
| | (24136) | 29.22 on 1cs | | 322.76 | 53.79 | |
| | (24136) | 37.98 on 3cs | | 314.00 | 52.33 | |
| | (24136) | 43.02 on 6cs | | 308.96 | 51.49 | |
| | (24136) | 70.02 on 15cs | | 281.96 | 46.99 | |
| | (24145) | 82.04 on 20cs | | 269.94 | 44.99 | 15/46.99 |
| 9096883 | | 375ML | 12 | 335.93 | 27.99 | |
| | (24142) | 31.92 on 1cs | | 304.01 | 25.33 | |
| 9096884 | | 187ML | FC | 383.87 | 15.99 | |
| | (24143) | 31.92 on 1cs | | 351.95 | 14.66 | |
| **NECTAR IMPERIAL ROSE VIRGIL ABLOH LTD** | | | | | | |
| 9321957 | | 750ML | 6 | 351.98 | 58.66 | |
| | (24136) | 29.22 on 1cs | | 322.76 | 53.79 | |
| | (24136) | 37.98 on 3cs | | 314.00 | 52.33 | |
| | (24136) | 43.02 on 6cs | | 308.96 | 51.49 | |
| | (24136) | 70.02 on 15cs | | 281.96 | 46.99 | |
| | (24145) | 82.04 on 20cs | | 269.94 | 44.99 | 15/46.99 |
| **NECTAR IMPERIAL ROSE WOW LIGHT UP BOTTLE** | | | | | | |
| 9233541 | | 1.5L | 3 | 420.01 | 140.00 | |
| **ROSE IMPERIAL NV** | | | | | | |
| 9006614 | | 750ML | 6 | 335.96 | 55.99 | |
| | (24146) | 6.66 on 1bt | | | 49.33 | |
| | (24136) | 54.00 on 3cs | | 281.96 | 46.99 | |
| | (24136) | 66.00 on 10cs | | 269.96 | 44.99 | 3/46.99 |
| 9005210 | | 187ML | FC | 407.87 | 16.99 | |
| | (23654) | 127.92 on 1cs | | 279.95 | 11.66 | |

### VEUVE CLICQUOT

| | | | | | | |
|---|---|---|---|---|---|---|
| **BRUT VINTAGE** | | | | | | |
| 9234125 | 2008 | 750ML | 6 | 434.96 | 72.49 | |
| | (23646) | 6.00 on 1bt | | | 66.49 | |
| | (23646) | 16.50 on 6bt | | | 55.99 | |
| | (23646) | 18.50 on 12bt | | | 53.99 | |
| **BRUT VINTAGE TIME GIFT** | | | | | | |
| 9234126 | 2008 | 750ML | 6 | 434.96 | 72.49 | |
| | (23646) | 6.00 on 1bt | | | 66.49 | |
| | (23646) | 16.50 on 6bt | | | 55.99 | |
| | (23646) | 18.50 on 12bt | | | 53.99 | |
| **BRUT YELLOW LABEL** | | | | | | |
| 9002641 | | 15L | 1 | 2149.99 | 2149.99 | |
| 9005207 | | 6L | 1 | 769.99 | 769.99 | |
| | (24144) | 100.00 on 1bt | | | 669.99 | |
| 9071380 | | 3L | FC | 347.66 | 347.66 | |
| | (24144) | 77.67 on 1bt | | | 269.99 | |
| 9126784 | | 1.5L | 3 | 419.98 | 139.99 | |
| | (24144) | 13.00 on 1bt | | | 126.99 | |
| | (24144) | 43.00 on 3bt | | | 96.99 | |
| 9002644 | | 750ML | 12 | 599.93 | 49.99 | |
| | (24159) | 3.00 on 1bt | | | 46.99 | |
| | (24159) | 5.40 on 60bt | | | 44.59 | 180B40.99 |
| 9002645 | | 375ML | 24 | 671.87 | 27.99 | |
| | (24155) | 79.92 on 1cs | | 591.95 | 24.66 | |
| **DEMI SEC** | | | | | | |
| 9002639 | | 750ML | 12 | 611.93 | 50.99 | |
| | (24159) | 1.66 on 1bt | | | 49.33 | |
| | (24159) | 7.00 on 3bt | | | 43.99 | |
| | (24159) | 8.70 on 36bt | | | 42.29 | 48B39.99 |
| 9002640 | | 375ML | 24 | 767.87 | 31.99 | |
| | (24160) | 2.00 on 1bt | | | 29.99 | 1/24.99 |
| **LA GRANDE DAME** | | | | | | |
| 9197483 | 2006 | 750ML | 6 | 899.96 | 149.99 | |
| | (23646) | 15.50 on 1bt | | | 134.49 | |
| | (23646) | 22.66 on 6bt | | | 127.33 | |
| | (23646) | 30.66 on 12bt | | | 119.33 | |
| **LA GRANDE DAME ROSE CAROUSEL** | | | | | | |
| 9197485 | 2006 | 750ML | 6 | 1739.96 | 289.99 | |
| | (23646) | 97.33 on 1bt | | | 192.66 | |
| **LA GRANDE DAME STINA PERSSON LTD EDITION** | | | | | | |
| 9244818 | 2006 | 750ML | 6 | 899.96 | 149.99 | |
| | (23646) | 15.50 on 1bt | | | 134.49 | |
| | (23646) | 22.66 on 6bt | | | 127.33 | |
| | (23646) | 30.66 on 12bt | | | 119.33 | |
| **ROSE NV** | | | | | | |
| 9005211 | | 750ML | 12 | 719.93 | 59.99 | |
| | (24159) | 6.00 on 1bt | | | 53.99 | |
| | (24159) | 14.50 on 3bt | | | 45.49 | |
| | (24159) | 17.66 on 36bt | | | 42.33 | |
| **ROSE VINTAGE** | | | | | | |
| 9196617 | 2008 | 750ML | 6 | 503.96 | 83.99 | |
| | (23646) | 6.20 on 1bt | | | 77.79 | |
| | (23646) | 16.66 on 6bt | | | 67.33 | |
| | (23646) | 18.66 on 12bt | | | 65.33 | |

## New Zealand

### CLOUDY BAY

| | | | | | | |
|---|---|---|---|---|---|---|
| **CHARDONNAY** | | | | | | |
| 9314678 | 2016 | 750ML | 12 | 323.93 | 26.99 | |
| | (23673) | 3.20 on 1bt | | | 23.79 | |
| | (23673) | 5.00 on 6bt | | | 21.99 | |
| **PINOT NOIR** | | | | | | |
| 9259536 | 2015 | 750ML | 6 | 188.00 | 31.33 | |
| | (23673) | 2.67 on 1bt | | | 28.66 | |
| | (23673) | 4.34 on 6bt | | | 26.99 | |
| | (23673) | 8.00 on 12bt | | | 23.33 | |
| **PINOT NOIR TE WAHI** | | | | | | |
| 9240479 | 2014 | 750ML | 6 | 407.96 | 67.99 | |
| | (23673) | 8.80 on 1bt | | | 59.19 | |
| | (23673) | 14.66 on 6bt | | | 53.33 | |
| **RIESLING LATE HARVEST** | | | | | | |
| 9156959 | | 375ML | 12 | 239.88 | 19.99 | |
| | (23673) | 2.00 on 1bt | | | 17.99 | |

| Item# | Vt/Asst | Size | BPC | Case Price | TM Bot Price | LM Bot Comp |
|---|---|---|---|---|---|---|
| **SAUVIGNON BLANC** | | | | | | |
| 9002594 | 2013 | 750ML | 12 | 323.93 | 26.99 | |
| | **(23673)** | **4.50 on 6bt** | | | **22.49** | |
| | **(23673)** | **8.33 on 12bt** | | | **18.66** | |
| **SAUVIGNON BLANC TEKOKO** | | | | | | |
| 9265259 | 2014 | 750ML | 6 | 251.96 | 41.99 | |
| | **(23673)** | **2.00 on 1bt** | | | **39.99** | |
| | **(23673)** | **6.00 on 6bt** | | | **35.99** | |

## Spain

### BODEGA NUMANTHIA

| Item# | Vt/Asst | Size | BPC | Case Price | TM Bot Price | LM Bot Comp |
|---|---|---|---|---|---|---|
| **NUMANTHIA** | | | | | | |
| 9325677 | 2014 | 750ML | 6 | 267.98 | 44.66 | |
| | **(23673)** | **4.67 on 1bt** | | | **39.99** | |
| | **(23673)** | **11.67 on 6bt** | | | **32.99** | |
| **TERMANTHIA** | | | | | | |
| 9275305 | 2013 | 750ML | 6 | 1260.00 | 210.00 | |
| | **(23671)** | **35.00 on 1bt** | | | **175.00** | |
| | **(23671)** | **60.00 on 6bt** | | | **150.00** | |
| | **(23671)** | **84.00 on 12bt** | | | **126.00** | |
| **TERMES** | | | | | | |
| 9084931 | 2012 | 750ML | 6 | 135.98 | 22.66 | |
| | **(23602)** | **4.67 on 1bt** | | | **17.99** | |
| | **(23602)** | **9.33 on 6bt** | | | **13.33** | |

# OTHER

## *Non-alcoholic - Mixers*

| Item# | Vt/Asst | Size | BPC | Case Price | TM Bot Price | LM Bot Comp |
|---|---|---|---|---|---|---|
| **CALIFORNIA PREMIUM BLOODY MARY MIX** | | | | | | |
| 9184063 | BIB | 3GAL | 1 | 54.99 | 54.99 | |
| **CALIFORNIA PREMIUM BLOODY MARY JALAPENO** | | | | | | |
| 9248932 | BIB | 3GAL | 1 | 41.50 | 41.50 | |
| **CALIFORNIA BLOODY ORANGE MARGARITA** | | | | | | |
| 9259682 | BIB | 3GAL | 1 | 41.50 | 41.50 | |
| **CALIFORNIA PREMIUM COSMOPOLITAN MIX** | | | | | | |
| 9189147 | BIB | 3GAL | 1 | 41.50 | 41.50 | |
| **CALIFORNIA PREMIUM ISLAND PUNCH MIX** | | | | | | |
| 9248929 | BIB | 3GAL | 1 | 41.50 | 41.50 | |
| **CALIFORNIA PREMIUM LEMONADE MIX** | | | | | | |
| 9125217 | BIB | 3GAL | 1 | 41.50 | 41.50 | |
| **CALIFORNIA PREMIUM LIME MARGARITA RTU** | | | | | | |
| 9184067 | BIB | 3GAL | 1 | 41.50 | 41.50 | |
| **CALIFORNIA PREMIUM MOJITO MIX** | | | | | | |
| 9166864 | BIB | 3GAL | 1 | 41.50 | 41.50 | |
| **CALIFORNIA PREMIUM TWISTED TEE MIX** | | | | | | |
| 9130537 | BIB | 3GAL | 1 | 54.99 | 54.99 | |
| **CALIFORNIA PREMIUM WASHINGTON APPLE MIX** | | | | | | |
| 9248931 | BIB | 3GAL | 1 | 41.50 | 41.50 | |
| **STIRRINGS APPLE MARTINI MIXER** | | | | | | |
| 9115393 | | 750ML | FC | 32.24 | 5.37 | |
| **STIRRINGS BELLINI MIXER** | | | | | | |
| 9115386 | | 750ML | FC | 32.24 | 5.37 | |
| **STIRRINGS BLOOD ORANGE MIXER** | | | | | | |
| 9115395 | | 750ML | FC | 32.24 | 5.37 | |
| **STIRRINGS BLOODY MARY** | | | | | | |
| 9088346 | | 750ML | FC | 32.24 | 5.37 | |
| **STIRRINGS COSMOPOLITAN MIXER** | | | | | | |
| 9079741 | | 750ML | FC | 32.24 | 5.37 | |
| **STIRRINGS LEMON DROP MIXER** | | | | | | |
| 9079619 | | 750ML | FC | 32.24 | 5.37 | |
| **STIRRINGS MARGARITA MIXER** | | | | | | |
| 9088350 | | 750ML | FC | 32.24 | 5.37 | |
| **STIRRINGS MOJITO MIXER** | | | | | | |
| 9079620 | | 750ML | FC | 32.24 | 5.37 | |
| **STIRRINGS POMEGRANATE MARTINI** | | | | | | |
| 9079618 | | 750ML | FC | 32.24 | 5.37 | |
| **STIRRINGS WATERMELON MARTINI** | | | | | | |
| 9115398 | | 750ML | FC | 32.24 | 5.37 | |

## *Non-alcoholic - Rimmers*

| Item# | Vt/Asst | Size | BPC | Case Price | TM Bot Price | LM Bot Comp |
|---|---|---|---|---|---|---|
| **STIRRINGS LEMON DROP RIMMER** | | | | | | |
| 9019462 | | 3.5oz | FC | 23.96 | 3.99 | |
| **STIRRINGS MARGARITA RIMMER** | | | | | | |
| 9006496 | | 3.5oz | FC | 23.96 | 3.99 | |

## *Non-alcoholic - Bar Ingredient*

| Item# | Vt/Asst | Size | BPC | Case Price | TM Bot Price | LM Bot Comp |
|---|---|---|---|---|---|---|
| **STIRRINGS BLOODY ORANGE BITTERS** | | | | | | |
| 9007398 | | 12oz | FC | 23.96 | 3.99 | |
| **STIRRINGS DIRTY MARTINI** | | | | | | |
| 9007406 | | 12oz | FC | 23.96 | 3.99 | |
| **STIRRINGS SIMPLE SYRUP** | | | | | | |
| 9007407 | | 12oz | FC | 23.96 | 3.99 | |

## *Other*

| Item# | Vt/Asst | Size | BPC | Case Price | TM Bot Price | LM Bot Comp |
|---|---|---|---|---|---|---|
| **BEV CLEAN** | | | | | | |
| 9266126 | | 3GAL | 1 | 28.99 | 28.99 | |
| **CROWN ROYAL DOUBLE CHILLER MACHINE** | | | | | | |
| 9319952 | 4BSH | 1FT3 | 1 | 149.99 | 149.99 | |
| **OLD SOUTH TOMOLIVES** | | | | | | |
| 9004826 | | 8oz | FC | 30.32 | 2.52 | |

## SPIRIT

### Miscellaneous

| Item# | Vt/Asst | Size | BPC | Case Price | TM Bot Price | LM Bot Comp |
|---|---|---|---|---|---|---|
| **BELVEDERE BARTEZEK SINGLE ESTATE 80º** | | | | | | |
| 9271577 | | 1L | 6 | 269.96 | 44.99 | |
| | (23790) | 2.00 on 1bt | | | 42.99 | |
| | (23790) | 3.00 on 3bt | | | 41.99 | |
| | (23790) | 6.00 on 6bt | | | 38.99 | |
| **BELVEDERE SMOGORY SINGLE ESTATE 80º** | | | | | | |
| 9271578 | | 1L | 6 | 269.96 | 44.99 | |
| | (23790) | 2.00 on 1bt | | | 42.99 | |
| | (23790) | 3.00 on 3bt | | | 41.99 | |
| | (23790) | 6.00 on 6bt | | | 38.99 | |
| **FOUNDING FARMERS GIN 90º** | | | | | | |
| 9179804 | | 750ML | 12 | 311.92 | 25.99 | |
| **FOUNDING FARMERS RYE 100º** | | | | | | |
| 9179803 | | 750ML | 12 | 311.92 | 25.99 | |
| **JEFFERSON'S PRIVATE LABEL 80º** | | | | | | |
| 9103930 | | 750ML | FC | 179.96 | 29.99 | |
| **JEFFERSONS RESERVE PRIVATE LABEL 80º** | | | | | | |
| 9165616 | | 750ML | 6 | 269.96 | 44.99 | |
| | (16948) | 45.00 on 35cs | | 224.96 | 37.49 | |
| **JEFFERSONS RSV TWIN OAK BARREL 90º** | | | | | | |
| 9342227 | | 750ML | FC | 359.96 | 59.99 | |
| **LOSSIT PEDRO XIMINEZ 86º** | | | | | | |
| 9249431 | | 750ML | FC | 181.04 | 30.17 | |
| **OLD PULTENEY 1988 SCOTCH CASK #10110 118º** | | | | | | |
| 9249774 | | 750ML | 6 | 1109.96 | 184.99 | |
| **OLD PULTENEY 1997 SCOTCH CASK #1638 112º** | | | | | | |
| 9249775 | | 750ML | 6 | 629.96 | 104.99 | |
| **PAPAS PILAR DARK RUM ANCHORED INN 86º** | | | | | | |
| 9343653 | | 750ML | FC | 190.00 | 31.66 | |
| | (18771) | 0.25 on 3bt | | | 31.41 | |
| | (18771) | 1.00 on 6bt | | | 30.66 | |
| | (25733) | 16.06 on 4cs | | 173.94 | 28.99 | 31.66 |
| **PAPAS PILAR RUM SHERRY CASK #24 86º** | | | | | | |
| 9289994 | | 750ML | 6 | 200.00 | 33.33 | |
| **TOWIEMORE RIBERA DEL DUERO 86º** | | | | | | |
| 9274013 | | 750ML | FC | 181.04 | 30.17 | |
| **VIRGINIA HIGHLAND CUVEE CASK FINISH 92º** | | | | | | |
| 9327896 | | 750ML | FC | 260.00 | 43.33 | |
| | (25681) | 10.00 on 18cs | | 250.00 | 41.66 | |
| | (25681) | 15.00 on 36cs | | 245.00 | 40.83 | |
| | (25681) | 20.00 on 54cs | | 240.00 | 40.00 | |
| **VIRGINIA HIGHLAND RUM CASK FINISH 92º** | | | | | | |
| 9327897 | | 750ML | FC | 260.00 | 43.33 | |
| | (25681) | 10.00 on 18cs | | 250.00 | 41.66 | |
| | (25681) | 15.00 on 36cs | | 245.00 | 40.83 | |
| | (25681) | 20.00 on 54cs | | 240.00 | 40.00 | |
| **VIRGINIA HIGHLAND SHERRY CASK FINISH 92º** | | | | | | |
| 9327898 | | 750ML | FC | 260.00 | 43.33 | |
| | (25681) | 10.00 on 18cs | | 250.00 | 41.66 | |
| | (25681) | 15.00 on 36cs | | 245.00 | 40.83 | |
| | (25681) | 20.00 on 54cs | | 240.00 | 40.00 | |

## WINE

### Miscellaneous

| Item# | Vt/Asst | Size | BPC | Case Price | TM Bot Price | LM Bot Comp |
|---|---|---|---|---|---|---|
| **BARON HERZOG** | | | | | | |
| **YIKVEI ZION KALIL** | | | | | | |
| 9017050 | | 750ML | 12 | 87.99 | 7.33 | |
| **BARON ROTHSCHILD** | | | | | | |
| **MEDOC KOSHER** | | | | | | |
| 9014045 | | 750ML | 12 | 295.99 | 24.66 | |
| **BELLE GLOS** | | | | | | |
| **PINOT NOIR LAS ALTURAS** | | | | | | |
| 9266341 | 2016 | 750ML | 12 | 495.99 | 41.33 | |
| | (24837) | 4.67 on 3bt | | | 36.66 | |
| | (25374) | 256.00 on 1cs | | 239.99 | 19.99 | |
| **BERINGER CHEESECAKE** | | | | | | |
| **CABERNET SAUVIGNON** | | | | | | |
| 9151483 | | 750ML | FC | 61.20 | 5.10 | |
| **CHARDONNAY** | | | | | | |
| 9151484 | | 750ML | FC | 61.20 | 5.10 | |
| **MERLOT** | | | | | | |
| 9151485 | | 750ML | FC | 61.20 | 5.10 | |
| **CHATEAU LA DOUCE** | | | | | | |
| **MEDOC** | | | | | | |
| 9339661 | 2015 | 750ML | 12 | 144.00 | 12.00 | |
| | (25871) | 6.00 on 1cs | | 138.00 | 11.50 | |
| | (25871) | 24.00 on 10cs | | 120.00 | 10.00 | 12.00 |
| **CHATEAU LA GUERINIERE** | | | | | | |
| **SAINT EMILION** | | | | | | |
| 9346073 | 2015 | 750ML | 12 | 184.00 | 15.33 | |
| **CHATEAU L'ETOILE VIAUD** | | | | | | |
| **LALANDE-DE-POMEROL** | | | | | | |
| 9339964 | 2015 | 750ML | 12 | 200.00 | 16.66 | |
| | (25871) | 16.00 on 10cs | | 184.00 | 15.33 | 16.66 |
| **CHATEAU DE RAYNE** | | | | | | |
| **VIGNEAU** | | | | | | |
| 9257203 | 2014 | 750ML | 12 | 1079.92 | 89.99 | |
| **DECOY** | | | | | | |
| **CABERNET SAUVIGNON SONOMA** | | | | | | |
| 9196532 | | 3L | 1 | 239.99 | 239.99 | |
| | (25214) | 235.00 on 1cs | | 4.99 | 4.99 | |
| **DOM PERIGNON** | | | | | | |
| **BLANC (BTG)** | | | | | | |
| 9266425 | 2006 | 750ML | 6 | 719.96 | 119.99 | |
| | (24802) | 10.00 on 1bt | | | 109.99 | |
| | (24803) | 120.00 on 1cs | | 599.96 | 99.99 | |
| **DOMAINE CHANDON** | | | | | | |
| **BRUT CLASSIC LIBRARY DOSAGE** | | | | | | |
| 9111001 | | 750ML | 12 | 171.96 | 14.33 | |
| | (23647) | 22.04 on 1cs | | 149.92 | 12.49 | |
| **DOW'S** | | | | | | |
| **PORT VINTAGE 1994** | | | | | | |
| 9143516 | 1994 | 750ML | 6 | 473.99 | 78.99 | |
| **DUCKHORN VINEYARDS** | | | | | | |
| **CABERNET SAUVIGNON NAPA** | | | | | | |
| 9258720 | 2014 | 750ML | 12 | 679.99 | 56.66 | |
| 9048192 | 2010 | 375ML | 12 | 315.99 | 26.33 | |
| | (6913) | 52.00 on 1cs | | 263.99 | 21.99 | |
| | (6913) | 136.00 on 2cs | | 179.99 | 14.99 | |
| **MERLOT NAPA** | | | | | | |
| 9014700 | 2009 | 375ML | 12 | 251.99 | 20.99 | |
| | (7621) | 120.00 on 1cs | | 131.99 | 10.99 | |
| | (7621) | 132.00 on 2cs | | 119.99 | 9.99 | |
| **FAR NIENTE** | | | | | | |
| **CHARDONNAY CAVE COLLECTION** | | | | | | |
| 9257010 | | 750ML | 12 | 599.99 | 49.99 | |
| | (23280) | 300.00 on 1cs | | 299.99 | 24.99 | |
| **GUNDLACH BUNDSCHU** | | | | | | |
| **MOUNTAIN CUVEE** | | | | | | |
| 9249998 | | 1.5L | 6 | 199.99 | 33.33 | |
| **INGLENOOK** | | | | | | |
| **CABERNET SAUVIGNON CASK** | | | | | | |
| 9170170 | | 1.5L | FC | 199.99 | 66.66 | |
| **RUBICON NAPA VALLEY** | | | | | | |
| 9243107 | | 1.5L | FC | 199.99 | 66.66 | |
| **JOSEPH CARR** | | | | | | |
| **CABERNET SAUVIGNON NAPA VALLEY 2012** | | | | | | |
| 9245652 | 2012 | 750ML | 12 | 223.99 | 18.66 | |
| | (20736) | 44.00 on 1cs | | 179.99 | 14.99 | |
| **FAMILY RESERVE RED BLEND PASO ROBLES** | | | | | | |
| 9263624 | | 750ML | 12 | 159.99 | 13.33 | |
| | (19471) | 16.06 on 2cs | | 143.93 | 11.99 | |
| **JOSH CELLARS** | | | | | | |
| **CABERNET CRAFTSMANS COLLECTION** | | | | | | |
| 9232986 | | 750ML | 12 | 135.99 | 11.33 | |
| | (19709) | 32.00 on 1cs | | 103.99 | 8.66 | |
| **CABERNET SAUVIGNON FAMILY RESERVE** | | | | | | |
| 9194435 | | 750ML | 12 | 143.99 | 11.99 | |
| | (19471) | 8.00 on 1cs | | 135.99 | 11.33 | |
| | (19471) | 21.11 on 2cs | | 122.88 | 10.24 | |
| **CABERNET FAMILY RESERVE PASO ROBLES** | | | | | | |
| 9263623 | | 750ML | 12 | 143.99 | 11.99 | |
| | (19471) | 8.00 on 1cs | | 135.99 | 11.33 | |
| | (19471) | 21.11 on 2cs | | 122.88 | 10.24 | |
| **CHARDONNAY CRAFTSMANS COLLECTION** | | | | | | |
| 9232987 | | 750ML | 12 | 127.99 | 10.66 | |
| | (19709) | 32.00 on 1cs | | 95.99 | 7.99 | |
| **PINOT NOIR FAMILY RESERVE OREGON** | | | | | | |
| 9263622 | | 750ML | 12 | 151.99 | 12.66 | |
| | (19471) | 15.23 on 2cs | | 136.76 | 11.39 | |
| **RED BLEND FAMILY RESERVE** | | | | | | |
| 9240232 | | 750ML | 12 | 143.99 | 11.99 | |
| | (19471) | 8.00 on 1cs | | 135.99 | 11.33 | |
| | (19471) | 28.91 on 2cs | | 115.08 | 9.59 | |
| **LOUIS MARTINI** | | | | | | |
| **CABERNET MONTE ROSSO (TOTAL WINE)** | | | | | | |
| 9266714 | | 750ML | 6 | 210.00 | 35.00 | |
| **MIGRATION** | | | | | | |
| **PINOT NOIR ANDERSON RRV** | | | | | | |
| 9261973 | 2015 | 750ML | 12 | 359.99 | 29.99 | |
| 9139028 | 2012 | 375ML | 12 | 175.99 | 14.66 | |
| | (3952) | 68.00 on 1cs | | 107.99 | 8.99 | |
| **MOET & CHANDON** | | | | | | |
| **ICE IMPERIAL RESERVE** | | | | | | |
| 9269455 | | 750ML | 6 | 233.96 | 38.99 | |
| **IMPERIAL RESERVE** | | | | | | |
| 9130962 | PRM | 750ML | 6 | 191.94 | 31.99 | |
| | (23653) | 3.00 on 1bt | | | 28.99 | |

| Item# | Vt/Asst | Size | BPC | Case Price | TM Bot Price | LM Bot Comp |
|---|---|---|---|---|---|---|
| **QUILT** | | | | | | |
| **CABERNET SAUVIGNON RESERVE** | | | | | | |
| 9257110 | | 750ML | 6 | 499.99 | 83.33 | |
| **RODNEY STRONG** | | | | | | |
| **CABERNET SAUVIGNON ALEXANDER** | | | | | | |
| 9061451 | | 1.5L | 3 | 125.00 | 41.66 | |
| **CABERNET SAUVIGNON ALEXANDERS CROWN** | | | | | | |
| 9196624 | 2012 | 1.5L | 3 | 320.00 | 106.66 | |
| | **(23398)** | **101.67 on 1bt** | | | **4.99** | |
| **CABERNET SAUVIGNON BROTHERS RIDGE** | | | | | | |
| 9196622 | 2012 | 1.5L | 3 | 320.00 | 106.66 | |
| | **(23398)** | **101.67 on 1bt** | | | **4.99** | |
| **CABERNET SAUVIGNON RESERVE** | | | | | | |
| 9061452 | | 1.5L | 3 | 330.00 | 110.00 | |
| | **(23398)** | **105.00 on 1bt** | | | **5.00** | |
| **CABERNET SAUVIGNON ROCKAWAY** | | | | | | |
| 9196623 | 2012 | 1.5L | 3 | 320.00 | 106.66 | |
| | **(23398)** | **101.67 on 1bt** | | | **4.99** | |
| **CHARDONNAY CHALK HILL** | | | | | | |
| 9061483 | | 3L | 1 | 5.00 | 5.00 | |
| **MERLOT SONOMA COUNTY** | | | | | | |
| 9183364 | | 6L | 1 | 5.00 | 5.00 | |
| **SYMMETRY** | | | | | | |
| 9061472 | | 3L | 1 | 30.00 | 30.00 | |
| 9076682 | | 1.5L | 3 | 360.00 | 120.00 | |
| | **(23398)** | **115.00 on 1bt** | | | **5.00** | |
| **SAINTSBURY** | | | | | | |
| **PINOT NOIR** | | | | | | |
| 9058124 | | 1.5L | FC | 267.99 | 44.66 | |
| **SILVERADO** | | | | | | |
| **SAUVIGNON BLANC MILLER RANCH** | | | | | | |
| 9312350 | | 1L | 12 | 199.99 | 16.66 | |
| | **(24905)** | **24.00 on 1cs** | | **175.99** | **14.66** | |
| **STERLING** | | | | | | |
| **CABERNET SAUVIGNON WEST COAST** | | | | | | |
| 9286161 | | 750ML | 12 | 102.00 | 8.50 | |
| | **(24717)** | **9.00 on 1cs** | | **93.00** | **7.75** | |
| | **(25691)** | **9.00 on 1cs** | | **93.00** | **7.75** | |
| **RED BLEND** | | | | | | |
| 9286162 | | 750ML | 12 | 102.00 | 8.50 | |
| | **(24716)** | **9.00 on 1cs** | | **93.00** | **7.75** | |
| **VEUVE CLICQUOT** | | | | | | |
| **BRUT CUVEE RESERVE** | | | | | | |
| 9015945 | | 750ML | FC | 368.76 | 30.73 | |
| | **(23655)** | **8.84 on 1cs** | | **359.92** | **29.99** | |
| **ROSE CUVEE RESERVE RESTAURANT** | | | | | | |
| 9047944 | | 750ML | 12 | 479.93 | 39.99 | |
| | **(23656)** | **2.00 on 1bt** | | | **37.99** | |

# BEVERAGE**JOURNAL** online

## search distributor portfolios

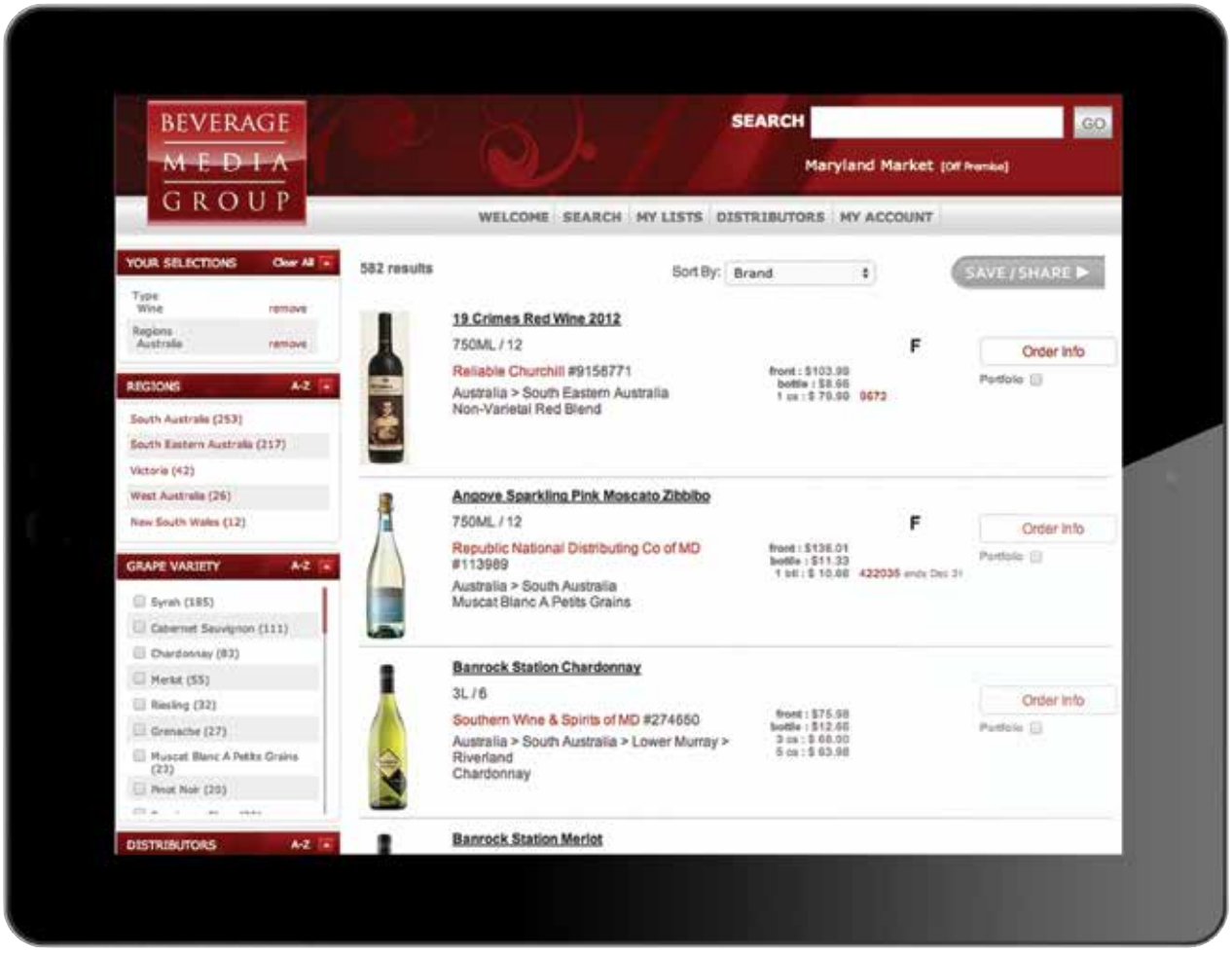


**BUY-IT...SELL-IT...PROFIT**

ecommerce, data & publishing solutions for the beverage alcohol trade

Beverage Journal

### dynamic search

search portfolios of your favorite distributors. explore for best deals, family plans, ratings and more. log in to **beveragejournalinc.com** and register today for full access.

get connected today.

BEVERAGE MEDIA GROUP

website powered by
**BeverageMedia.com**

9515 Gerwig Lane, Suite 103
Columbia, MD 21046

CANTINIERE
IMPORTS & DISTRIBUTING, INC.

Phone: (410) 381-1818
Fax: (410) 997-1951
www.cantiniereimports.com
info@cantiniereimports.com

# ITALY

## ABRUZZO

| MARRAMIERO (PESCARA): | SIZE | CASE | PRICE |
|---|---|---|---|
| BRUT (CHARDONNAY AND PINOT NOIR) | 750ML | 12 | 300.00 |
| BRUT ROSE (PINOT NOIR) | 750ML | 12 | 360.00 |
| TREBBIANO D'ABRUZZO "DAMA" 2016 | 750ML | 12 | 150.00 |
| TREBBIANO D'ABRUZZO "ANIMA" 2015 | 750ML | 12 | 210.00 |
| TREBBIANO SUPERIORE "ALTARE" 2010 | 750ML | 12 | 270.00 |
| PECORINO "SESSANTA PASSI" 2016 | 750ML | 12 | 150.00 |
| PECORINO SUPERIORE DOC 2016 | 750ML | 12 | 240.00 |
| CHARDONNAY 2016 | 750ML | 12 | 240.00 |
| CERASUOLO D'ABRUZZO "DAMA" 2016 | 750ML | 12 | 150.00 |
| MONTEPULCIANO D'ABRUZZO "DAMA" 20156 | 750ML | 12 | 165.00 |
| MONTEPULCIANO "INCANTO" 2012 | 750ML | 12 | 240.00 |
| MONTEPULCIANO "INCANTO" 2008 | 3LTR | 1 | 130.00 |
| MONTEPULCIANO RISERVA "INFERI" 2012 | 750ML | 12 | 360.00 |
| MONTEPULCIANO RISERVA "INFERI" 2011 | 3LTR | 1 | 204.00 |
| MONTEPULCIANO RISERVA "INFERI" 2005 | 6LTR | 1 | 387.50 |
| MONTEPULCIANO RISERVA "INFERI" 2005 | 12LTR | 1 | 783.75 |
| MONTEPULCIANO RISERVA "INFERI" 2005 | 18LTR | 1 | 1250.00 |
| MONTEPUL. SPECIAL SELECTION INFERI 2007 | 750ML | 6 | 450.00 |
| MONTEPULCIANO DANTE MARRAMIERO 1998 | 750ML | 3 | 532.00 |
| MONTEPULCIANO DANTE MARRAMIERO 1999 | 750ML | 3 | 532.00 |
| MONTEPULCIANO DANTE MARRAMIERO 2001 | 750ML | 3 | 750.00 |
| MONTEPULCIANO DANTE MARRAMIERO 2003 | 750ML | 3 | 532.00 |
| MONTEPULCIANO DANTE MARRAMIERO 2005 | 750ML | 3 | 518.00 |
| MONTEPULCIANO DANTE MARRAMIERO 2003 | 3LTR | 1 | 803.00 |
| VINO COTTO "LIVIA" | 375ML | 12 | 420.00 |
| GRAPPA DI MONTEPULCIANO "DANTE" | 750ML | 1 | 158.75 |

## ALTO ADIGE

| MANINCOR (CALDARO): | SIZE | CASE | PRICE |
|---|---|---|---|
| LA MANINA 2016 | 750ML | 12 | 225.00 |
| MOSCATO GIALLO 2014 | 750ML | 12 | 270.00 |
| RÉSERVE DELLA CONTESSA 2015 | 750ML | 12 | 270.00 |
| RÉSERVE DEL CONTE 2013 | 750ML | 12 | 300.00 |
| MASON 2015 | 750ML | 12 | 570.00 |
| CASSIANO 2012 | 750ML | 12 | 465.00 |

## BASILICATA

| CANTINE DEL NOTAIO (POTENZA): | SIZE | CASE | PRICE |
|---|---|---|---|
| AGLIANICO DEL VULTURE "LA FIRMA" 2010 | 750ML | 12 | 510.00 |
| AGLIANICO DEL VULTURE "LA FIRMA" 2007 | 3LTR | 1 | 200.00 |
| AGLIANICO DEL VULTURE "IL SIGILLO" 2009 | 750ML | 12 | 570.00 |
| MOSCATO & MALVASIA "L'AUTENTICA" 2008 | 500ML | 12 | 510.00 |

| D'ANGELO (POTENZA): | SIZE | CASE | PRICE |
|---|---|---|---|
| VILLA DEI PINI 2015 | 750ML | 12 | 195.00 |
| AGLIANICO DEL VULTURE "SACRAVITE" 2014 | 750ML | 12 | 180.00 |
| AGLIANICO DEL VULTURE 2013 | 750ML | 12 | 225.00 |
| AGLIANICO DEL VULTURE CANNETO 2013 | 750ML | 12 | 345.00 |
| AGLIANICO CASELLE 2010 | 750ML | 12 | 375.00 |
| AGLIANICO VALLE DEL NOCE 2013 | 750ML | 12 | 540.00 |
| MOSCATO DI BASILICATA 2016 | 750ML | 12 | 195.00 |

| ELENA FUCCI (BARILE): | SIZE | CASE | PRICE |
|---|---|---|---|
| TITOLO 2014 | 750ML | 12 | 495.00 |

## CALABRIA

| IPPOLITO (CARIATI): | SIZE | CASE | PRICE |
|---|---|---|---|
| RES DEI 2016 | 750ML | 12 | 165.00 |
| ROSATO MABILIA 2016 | 750ML | 12 | 165.00 |
| LIBER PATER 2014 | 750ML | 12 | 165.00 |
| I MORI 2014 | 750ML | 12 | 195.00 |
| COLLI DEL MANCUSO 2013 | 750ML | 12 | 240.00 |
| 160 ANNI 2010 | 750ML | 12 | 516.00 |
| RIPE DEL FALCO 2002 | 750ML | 12 | 480.00 |
| GEMMA DEL SOLE | 500ML | 12 | 375.00 |

## CAMPANIA

| FARRO (NAPOLI): | SIZE | CASE | PRICE |
|---|---|---|---|
| FALANGHINA DEI CAMPI FLEGREI 2016 | 750ML | 12 | 150.00 |
| PIEDIROSSO DEI CAMPI FLEGREI 2015 | 750ML | 12 | 150.00 |

| MARISA CUOMO (SALERNO): | SIZE | CASE | PRICE |
|---|---|---|---|
| RAVELLO BIANCO 2016 | 750ML | 12 | 345.00 |
| FURORE BIANCO 2015 | 750ML | 12 | 345.00 |
| FIORDUVA BIANCO 2014 | 750ML | 12 | 900.00 |
| ROSATO 2015 | 750ML | 12 | 345.00 |
| FURORE ROSSO 2016 | 750ML | 12 | 345.00 |
| FURORE ROSSO RISERVA 2013 | 750ML | 12 | 750.00 |

| PIETRACUPA (AVELLINO): | SIZE | CASE | PRICE |
|---|---|---|---|
| FIANO DI AVELLINO 2015 | 750ML | 12 | 315.00 |
| GRECO DI TUFO 2015 | 750ML | 12 | 315.00 |
| AGLIANICO "QUIRICO" 2013 | 750ML | 12 | 315.00 |
| TAURASI 2009 | 750ML | 12 | 570.00 |

| SALVATORE MAGNONI (CILENTO, SALERNO): | SIZE | CASE | PRICE |
|---|---|---|---|
| AGLIANICO "ROSSO DEL CIGLIO" 2014 | 750ML | 12 | 300.00 |
| AGLIANICO "PRIMALATERRA" 2013 | 750ML | 12 | 420.00 |

## EMILIA ROMAGNA

| DREI DONA' (FORLI'): | SIZE | CASE | PRICE |
|---|---|---|---|
| SANGIOVESE "NOTTURNO" 2013 | 750ML | 12 | 180.00 |
| SANGIOVESE SUPERIORE RISERVA "PRUNO" 2012 | 750ML | 12 | 480.00 |
| CABERNET SAUVIGNON "MAGNIFICAT" 2011 | 750ML | 12 | 480.00 |
| GRAF NOIR 2004 | 750ML | 12 | 1020.00 |

| SAN VALENTINO: | SIZE | CASE | PRICE |
|---|---|---|---|
| ROSSO IGT RUBICONE "VIVIAN" 2011 | 750ML | 12 | 285.00 |
| ROMAGNA SANGIOVESE DOC "TERRE DC" 2011 | 750ML | 12 | 435.00 |
| ROSSO IGT RUBICONE "MASCARIN" 2011 | 750ML | 3 | 735.00 |

## FRIULI VENEZIA GIULIA

| FOSSA MALA: | SIZE | CASE | PRICE |
|---|---|---|---|
| PINOT GRIGIO 2015 | 750ML | 12 | 195.00 |
| FRIULANO 2015 | 750ML | 12 | 195.00 |
| SAUVIGNON BLANC 2015 | 750ML | 12 | 195.00 |
| CABERNET SAUVIGNON 2012 | 750ML | 12 | 210.00 |
| REFOSCO 2013 | 750ML | 12 | 210.00 |
| REFOSCO RISERVA "REFOSSA" 2013 | 750ML | 12 | 360.00 |
| TRAMINER "SCLINS" 2011 | 375ML | 12 | 360.00 |

| LA TUNELLA: | SIZE | CASE | PRICE |
|---|---|---|---|
| PINOT GRIGIO 2016 | 750ML | 12 | 225.00 |
| RJGIALLA 2016 | 750ML | 12 | 252.00 |
| FRIULANO 2016 | 750ML | 12 | 252.00 |
| BIANCOSESTO 2015 | 750ML | 12 | 375.00 |
| MERLOT 2015 | 750ML | 12 | 252.00 |

## LAZIO

| SERGIO MOTTURA: | SIZE | CASE | PRICE |
|---|---|---|---|
| ORVIETO 2016 | 750ML | 12 | 180.00 |
| GRECHETTO LATOUR A CIVITELLA 2014 | 750ML | 12 | 330.00 |

## LIGURIA

| CANTINA CINQUE TERRE: | SIZE | CASE | PRICE |
|---|---|---|---|
| CINQUE TERRE 2016 | 750ML | 12 | 250.00 |
| SCIACCHETRA' RISERVA 2009 | 375ML | 12 | 855.00 |

## LOMBARDIA

| FRECCIAROSSA: | SIZE | CASE | PRICE |
|---|---|---|---|
| PINOT NERO "SILLERY" 2016 | 750ML | 12 | 210.00 |
| PINOT NERO "CARILLO" 2013 | 750ML | 12 | 210.00 |
| PINOT NERO "GIORGIO ODERO" 2010 | 750ML | 12 | 510.00 |

| RICCI CURBASTRO: | SIZE | CASE | PRICE |
|---|---|---|---|
| FRANCIACORTA BRUT | 750ML | 12 | 210.00 |
| FRANCIACORTA SATEEN BRUT | 750ML | 12 | 195.00 |
| FRANCIACORTA ROSE BRUT | 750ML | 12 | 210.00 |
| CURTEFRANCA BIANCO | 750ML | 12 | 285.00 |
| CURTEFRANCA ROSSO | 750ML | 12 | 285.00 |
| SANTELLA DEL GROM | 750ML | 12 | 285.00 |

## MARCHE

| FONTEZOPPA (SERRAPETRONA): | SIZE | CASE | PRICE |
|---|---|---|---|
| VERDICCHIO DI MATELICA 2016 | 750ML | 12 | 150.00 |
| ROSATO FRAPICCI 2016 | 750ML | 12 | 150.00 |
| MARCHE ROSSO CATO' 2014 | 750ML | 12 | 165.00 |
| COLLI MACERATESI VARDO' 2011 | 750ML | 12 | 225.00 |
| SERRAPETRONA FALCOTTO 2009 | 750ML | 12 | 210.00 |
| VERNACCIA NERA "MORO'" 2007 | 750ML | 6 | 690.00 |

## MOLISE

| TENIMENTI GRIECO: | SIZE | CASE | PRICE |
|---|---|---|---|
| TINTILIA "200 METRI" 2015 | 750ML | 12 | 210.00 |
| BOSCO DELLE GUARDIE 2014 | 750ML | 12 | 345.00 |
| TRIASSI 2013 | 750ML | 12 | 540.00 |

## PIEMONTE

| BRAIDA (ROCCHETTA TANARO): | SIZE | CASE | PRICE |
|---|---|---|---|
| IL FIORE 2015 | 750ML | 12 | 225.00 |
| LA MONELLA 2015 | 750ML | 12 | 225.00 |
| MONTEBRUNA 2013 | 750ML | 12 | 270.00 |
| IL BACIALE 2013 | 750ML | 12 | 270.00 |
| BRICCO DELL'UCCELLONE 2014 | 750ML | 12 | 720.00 |
| AI SUMA 2007 | 750ML | 12 | 1650.00 |
| AI SUMA 2008 | 750ML | 12 | 1530.00 |
| MOSCATO D'ASTI "VIGNA SENZA6NOME" 2015 | 750ML | 12 | 210.00 |
| BRACHETTO D'ACQUI 2016 | 750ML | 12 | 252.00 |

| CA'DEL BAIO (TREISO): | SIZE | CASE | PRICE |
|---|---|---|---|
| LANGHE RIESLING 2014 | 750ML | 12 | 270.00 |
| BARBERA D'ALBA "PAOLINA" 2015 | 750ML | 12 | 210.00 |
| DOLCETTO D'ALBA 2015 | 750ML | 12 | 210.00 |
| LANGHE NEBBIOLO 2015 | 750ML | 12 | 210.00 |
| BARBARESCO "MARCARINI" 2013 | 750ML | 12 | 450.00 |
| BARBARESCO "VALLEGRANDE" 2013 | 750ML | 12 | 450.00 |
| BARBARESCO "ASILI" 2013 | 750ML | 12 | 510.00 |

| CASCINA CORTE (DOGLIANI): | SIZE | CASE | PRICE |
|---|---|---|---|
| DOGLIANI CLASSICO 2014 | 750ML | 12 | 210.00 |
| DOGLIANI SUPERIORE VIGNA PIROCHETTA 2013 | 750ML | 12 | 270.00 |
| VINO ROSSO "BARNEDOL" 2013 | 750ML | 12 | 315.00 |
| LANGHE NEBBIOLO 2011 | 750ML | 12 | 315.00 |
| LANGHE NEBBIOLO 2012 | 750ML | 12 | 315.00 |

## PIEMONTE

| GUIDOBONO: | SIZE | CASE | PRICE |
|---|---|---|---|
| LANGHE NEBBIOLO 2013 | 750ML | 12 | 180.00 |
| BAROLO "LE COSTE DI MONFORTE" 2012 | 750ML | 12 | 495.00 |

| IL FALCHETTO: | SIZE | CASE | PRICE |
|---|---|---|---|
| MOSCATO D'ASTI "CIOMBO" 2016 | 750ML | 12 | 165.00 |

| MONTALBERA: | SIZE | CASE | PRICE |
|---|---|---|---|
| RUCHE' "LACCENTO" 2015 | 750ML | 12 | 240.00 |

| ODDERO: | SIZE | CASE | PRICE |
|---|---|---|---|
| DOLCETTO D'ALBA 2015 | 750ML | 12 | 210.00 |
| BARBERA D'ALBA 2013 | 750ML | 12 | 210.00 |
| BARBERA D'ASTI SUPERIORE 013 | 750ML | 12 | 270.00 |
| LANGHE NEBBIOLO 2013 | 750ML | 12 | 315.00 |
| BAROLO DOCG 2011 | 750ML | 12 | 510.00 |
| BARBARESCO "GALLINA" 2012 | 750ML | 12 | 630.00 |
| BAROLO "BRUNATE" 2010 | 750ML | 12 | 1275.00 |

| SCHIAVENZA: | SIZE | CASE | PRICE |
|---|---|---|---|
| DOLCETTO D'ALBA 2014 | 750ML | 12 | 210.00 |
| BAROLO "BROGLIO" 2012 | 750ML | 12 | 630.00 |
| BAROLO "PRAPO'" 2012 | 750ML | 12 | 750.00 |

| VALLANA: | SIZE | CASE | PRICE |
|---|---|---|---|
| SPANNA 2013 | 750ML | 12 | 240.00 |
| BOCA 2011 | 750ML | 12 | 390.00 |
| GATTINARA 2007 | 750ML | 12 | 390.00 |

## PUGLIA

| TENUTE MATER DOMINI: | SIZE | CASE | PRICE |
|---|---|---|---|
| SALICE SALENTINO CASILI 2007 | 750ML | 12 | 300.00 |
| SALICE SALENTINO CASILI 2007 | 3LTR | 1 | 100.00 |

| TORREVENTO: | SIZE | CASE | PRICE |
|---|---|---|---|
| PRIMITIVO "MATERVIATE" 2015 | 750ML | 12 | 150.00 |
| NEGROAMARO "MATERVIATE" 2013 | 750ML | 12 | 150.00 |
| NERO DI TROIA "TORRE DEL FALCO" 2014 | 750ML | 12 | 165.00 |
| NERO DI TROIA "VIGNA PEDALE" 2012 | 750ML | 12 | 270.00 |
| SALICE SALENTINO RISERVA "SINE NOMINE" 2013 | 750ML | 12 | 210.00 |

## SARDEGNA

| SARDUS PATER (SANT'ANTIOCO): | SIZE | CASE | PRICE |
|---|---|---|---|
| VERMENTINO TERRE FENICIE 2015 | 750ML | 12 | 150.00 |
| CARIGNIANI DEL SULCIS IS SOLUS 2015 | 750ML | 12 | 150.00 |
| CARIGNIANO RISERVA IS ARENAS 2010 | 750ML | 12 | 345.00 |
| CARIGNIANO DEL SULCIS NUR 2011 | 750ML | 12 | 210.00 |
| CARIGNIANO DEL SULCIS RISERVA KANAI 2010 | 750ML | 12 | 315.00 |

| SURRAU (ARZACHENA): | SIZE | CASE | PRICE |
|---|---|---|---|
| VERMENTINO DI GALLURA BRANU 2015 | 750ML | 12 | 210.00 |
| VERMENTINO DI GALLURA SCIALA | 750ML | 12 | 300.00 |
| CANNONAU 2013 | 750ML | 12 | 150.00 |
| CANNONAU SINCARU 2015 | 750ML | 12 | 345.00 |
| SURRAU 2015 | 750ML | 12 | 270.00 |

## SICILIA

| FIRRIATO (TRAPANI): | SIZE | CASE | PRICE |
|---|---|---|---|
| GRILLO "ALTAVILLA DELLA CORTE" 2015 | 750ML | 12 | 180.00 |
| ETNA BIANCO 2015 | 750ML | 12 | 210.00 |
| CHIARAMONTE NERO D'AVOLA 2014 | 750ML | 12 | 180.00 |
| ALTAVILLA DELLA CORTE CABERNET 2012 | 750ML | 12 | 180.00 |
| ALTAVILLA DELLA CORTE SYRAH 2012 | 750ML | 12 | 210.00 |
| NERO D'AVOLA & SYRAH "SANTAGOSTINO" 2011 | 750ML | 12 | 240.00 |
| PERRICONE "RIBECA" 2010 | 750ML | 12 | 360.00 |
| CABERNET & MERLOT "CAMELOT" 2011 | 750ML | 12 | 465.00 |
| CABERNET & MERLOT "CAMELOT" 2009 | 3LTR | 1 | 150.00 |
| NERO D'AVOLA CRU "HARMONIUM" 2011 | 750ML | 12 | 480.00 |
| ETNA ROSSO "LE SABBILE DELL'ETNA" 2013 | 750ML | 12 | 210.00 |
| ETNA ROSSO "CAVANERA" 2011 | 750ML | 12 | 525.00 |

| GULFI (RAGUSA): | SIZE | CASE | PRICE |
|---|---|---|---|
| ROSSOJBLEO 2015 | 750ML | 12 | 225.00 |
| ROSA' 2015 | 750ML | 12 | 225.00 |
| PINO' 2012 | 750ML | 12 | 1005.00 |
| NEROSANLORE 2009 | 750ML | 12 | 570.00 |
| NEROJBLEO 2011 | 750ML | 12 | 330.00 |
| NEROBARONJ 2010 | 750ML | 12 | 450.00 |
| CERASUOLO DI VITTORIA 2013 | 750ML | 12 | 450.00 |

| PALARI (FARO): | SIZE | CASE | PRICE |
|---|---|---|---|
| ROSSO DEL SOPRANO 2012 | 750ML | 12 | 405.00 |
| FARO 2010 | 750ML | 12 | 765.00 |
| SANTA.NE' 2009 | 750ML | 12 | 1200.00 |

9515 Gerwig Lane, Suite 103
Columbia, MD 21046

CANTINIERE
IMPORTS & DISTRIBUTING, INC.

Phone: (410) 381-1818
Fax: (410) 997-1951
www.cantiniereimports.com
info@cantiniereimports.com

# ITALY

## TOSCANA

| CASALOSTE (PANZANO): | SIZE | CASE | PRICE |
|---|---|---|---|
| ROSSO MANIERO 2014 | 750ML | 12 | 225.00 |
| CHIANTI CLASSICO 2014 | 750ML | 12 | 300.00 |
| CHIANTI CLASSICO RISERVA 2011 | 750ML | 12 | 450.00 |
| CHIANTI CLASSICO GRAN S DON VINCENZO 2010 | 750ML | 12 | 750.00 |
| INVESUS 2013 | 375ML | 12 | 750.00 |

| FATTORIA POGGIO ALLORO (SAN GIMIGNIANO): | SIZE | CASE | PRICE |
|---|---|---|---|
| VERNACCIA DI SAN GIMIGNIANO 2015 | 750ML | 12 | 150.00 |
| VERNACCIA "NICCHIAIO" 2015 | 750ML | 12 | 210.00 |
| CHIANTI DOCG 2015 | 750ML | 12 | 150.00 |
| SAN GIMIGNIANO ROSSO "CONVIVIO" 2013 | 750ML | 12 | 300.00 |
| VIN SANTO DEL CHIANTI 2011 | 375ML | 12 | 252.00 |

| FATTORIA SAN MICHELE A TORRI (FIRENZE): | SIZE | CASE | PRICE |
|---|---|---|---|
| CHIANTI COLLI FIORENTINI 2015 | 750ML | 12 | 150.00 |
| CHIANTI COLLI FIORENTINI RISERVA 2013 | 750ML | 12 | 210.00 |
| CHIANTI CLASSICO 2014 | 750ML | 12 | 150.00 |
| CHIANTI CLASSICO RISERVA 2013 | 750ML | 12 | 300.00 |
| VINSANTO 2009 | 375ML | 12 | 252.00 |

| LISINI (MONTALCINO): | SIZE | CASE | PRICE |
|---|---|---|---|
| SAN BIAGIO 2014 | 750ML | 12 | 300.00 |
| ROSSO DI MONTALCINO 2014 | 750ML | 12 | 420.00 |
| BRUNELLO DI MONTALCINO 2011 | 750ML | 12 | 720.00 |
| BRUNELLO DI MONTALCINO "UGOLAIA" 2009 | 750ML | 12 | 1335.00 |

## TOSCANA

| MASTROJANNI (MONTALCINO): | SIZE | CASE | PRICE |
|---|---|---|---|
| SAN PIO 2013 | 750ML | 12 | 375.00 |
| ROSSO DI MONTALCINO 2015 | 750ML | 12 | 345.00 |
| BRUNELLO DI MONTALCINO 2012 | 750ML | 12 | 780.00 |
| BRUNELLO VIGNA LORETO 2011 | 750ML | 6 | 1335.00 |
| BRUNELLO SCHIENA D'ASINO 2010 | 750ML | 3 | 1335.00 |

| SAPAIO (BOLGHERI): | SIZE | CASE | PRICE |
|---|---|---|---|
| VOLPOLO 2014 | 750ML | 12 | 375.00 |
| SAPAIO SUPERIORE 2008 | 750ML | 12 | 900.00 |

| TENUTA DI GRACCIANO DELLA SETA: | SIZE | CASE | PRICE |
|---|---|---|---|
| ROSSO DI MONTEPULCIANO 2015 | 750ML | 12 | 180.00 |
| VINO NOBILE DI MONTEPULCIANO 2014 | 750ML | 12 | 240.00 |
| VINO NOBILE DI MONTEPULCIANO RISERVA 2010 | 750ML | 12 | 300.00 |

| TENUTA DI VALGIANO (LUCCA): | SIZE | CASE | PRICE |
|---|---|---|---|
| PALISTORTI 2012 | 750ML | 12 | 345.00 |
| VALGIANO SUPERIORE 2012 | 750ML | 12 | 900.00 |
| VALGIANO SUPERIORE 2011 | 1.5LTR | 1 | 160.00 |
| VALGIANO SUPERIORE 2011 | 3LTR | 1 | 320.00 |

| TENUTA GHIACCIO FORTE (SCANSANO): | SIZE | CASE | PRICE |
|---|---|---|---|
| MORELLINO DI SCANSANO VIGNA DEL PASSERO 2015 | 750ML | 12 | 180.00 |
| MORELLINO DI SCANSANO GHIACCIO FORTE 2013 | 750ML | 12 | 240.00 |

| TENUTA MONTETI (CAPALBIO): | SIZE | CASE | PRICE |
|---|---|---|---|
| CABURNIO 2012 | 750ML | 12 | 243.75 |
| MONTETI SUPERIORE 2011 | 750ML | 12 | 450.00 |
| MONTETI SUPERIORE 2005 | 750ML | 12 | 495.00 |

## TRENTINO

| MARZADRO: | SIZE | CASE | PRICE |
|---|---|---|---|
| GRAPPA DEL FONDATORE | 750ML | 6 | 375.00 |
| GRAPPA "LE DICIOTTO LUNE" | 750ML | 6 | 450.00 |
| GRAPPA AMARONE "LE GIARE" | 750ML | 6 | 525.00 |

## UMBRIA

| PERTICAIA: | SIZE | CASE | PRICE |
|---|---|---|---|
| GRECHETTO DELL'UMBRIA 2016 | 750ML | 12 | 150.00 |
| UMBRIA ROSSO 2015 | 750ML | 12 | 150.00 |
| MONTEFALCO ROSSO 2013 | 750ML | 12 | 270.00 |
| SAGRANTINO DI MONTEFALCO 2012 | 750ML | 12 | 510.00 |
| SAGRANTINO DI MONTEFALCO PASSITO 2006 | 375ML | 12 | 600.00 |

## VENETO

| DE FAVERI: | SIZE | CASE | PRICE |
|---|---|---|---|
| PROSECCO TREVISO BRUT | 750ML | 12 | 165.00 |
| VALDOBBIADENE PROSECCO SUPERIORE BRUT | 750ML | 12 | 210.00 |
| ROSATO EXTRA DRY | 750ML | 12 | 210.00 |

| LA FORMICA: | SIZE | CASE | PRICE |
|---|---|---|---|
| SOAVE CLASSICO 2016 | 750ML | 12 | 165.00 |
| VALPOLICELLA CLASSICO SUPERIORE 2016 | 750ML | 12 | 180.00 |
| VALPOLICELLA CLASSICO SUPERIORE RIPASSO 2014 | 750ML | 12 | 300.00 |
| AMARONE DELLA VAPOLICELLA CLASSICO 2010 | 750ML | 12 | 630.00 |

| MUSELLA: | SIZE | CASE | PRICE |
|---|---|---|---|
| VALPOLICELLA SUPERIORE 2014 | 750ML | 12 | 180.00 |
| VALPOLICELLA SUPERIORE RIPASSO 2012 | 750ML | 12 | 270.00 |
| AMARONE DELLA VALPOLICELLA 2011 | 750ML | 12 | 510.00 |
| AMARONE DELLA VALPOLICELLA RISERVA 2009 | 750ML | 12 | 660.00 |
| AMARONE SELEZIONE "SENZA TITOLO" 2007 | 750ML | 12 | 1800.00 |
| RECIOTO DELLA VALPOLICELLA 2011 | 750ML | 12 | 405.00 |

| VILLA BRUNESCA: | SIZE | CASE | PRICE |
|---|---|---|---|
| PINOT GRIGIO DELLE VENEZIE 2016 | 750ML | 12 | 150.00 |
| CHARDONNAY DELLE VENEZIE 2016 | 750ML | 12 | 150.00 |

Giacomo Bologna "Braida"

CANTINA CINQUE TERRE

Fossa Mala

CA' DEL BAIO® AZIENDA AGRICOLA

CASCINA CORTE

FARRO

DREI DONÀ

CANTINE FONTEZOPPA CIVITANOVA MARCHE

MARRAMIERO

DE FAVERI

FIRRIATO

ODDERO

MUSELLA

Fattoria Poggio Alloro

Azienda Agraria PERTICAIA

Casaloste Panzano in Chianti

MASTRO JANNI ALLE ORIGINI DEL BRUNELLO. AT THE ORIGINS OF BRUNELLO.

FATTORIA SAN MICHELE A TORRI

Azienda PALARI Agricola

# CONSTANTINE WINES

(410) 309-Wine (9463) Fax (410) 309-9462
9001 Mendenhall Court
Columbia, Maryland 21045

December, 2018

## Beer

**Aris - Greece**

| | | | |
|---|---|---|---|
| Lager Beer (4/6pk) Non-Vintage | 24/11oz | 35.99 | 1.50 |

## Mixers

**Zagori - Greece**

| | | | |
|---|---|---|---|
| Sparkling Water Non-Vintage | 12/750ml | 27.99 | 2.33 |
| Water Non-Vintage | 12/1L | 27.99 | 2.33 |

## Ultra Premium Spirits

**Tsantali - Greece**

| | | | |
|---|---|---|---|
| Tsiporo Agioritiko Non-Vintage | 24/200ml | 179.99 | 7.50 |
| Tsiporo Makedonikos Non-Vintage | 24/200ml | 136.00 | 5.67 |

### Greece

**Roots**

| | | | |
|---|---|---|---|
| Diktamo 'Wild Herbs' Liqueur | 6/750ml | 179.95 | 29.99 |
| Mastiha 'Chios Mastic' Liqueur | 6/750ml | 179.95 | 29.99 |
| Rakomelo 'Mountain Honey' Liqueur | 6/750ml | 179.95 | 29.99 |
| Tentura 'True Cinnamon' Liqueur | 6/750ml | 179.95 | 29.99 |

**Brandy**

**Casa d' Avelleda Adega Velha - Portugal**

| | | | |
|---|---|---|---|
| Old Brandy Non-Vintage | 6/750ml | 239.88 | 39.98 |

### Austria

**Bailoni**

| | | | |
|---|---|---|---|
| Apricot Brandy (Schnaps) Non-Vintage | 12/750ml | 440.00 | 36.67 |

**Gin**

**Applewood - Australia**

| | | | |
|---|---|---|---|
| Gin Non-Vintage | 6/750ml | 180.00 | 30.00 |

**Boxer - England**

| | | | |
|---|---|---|---|
| Gin Non-Vintage | 6/750ml | 144.00 | 24.00 |

**Liqueur**

### Austria

**Bailoni**

| | | | |
|---|---|---|---|
| Apricot Liqueur Non-Vintage | 12/750ml | 347.88 | 28.99 |

**Ouzo**

**Tsolias - Greece**

| | | | |
|---|---|---|---|
| Ouzo Non-Vintage | 6/750ml | 71.95 | 11.99 |

**Scotch (Blended)**

**Royal Thistle - Scotland**

| | | | |
|---|---|---|---|
| Blended Malt Scotch Non-Vintage | 12/750ml | 191.88 | 15.99 |

**Scotch (Single Malt)**

**Glen Keith - Scotland**

| | | | |
|---|---|---|---|
| 21yr Single Malt Scotch Non-Vintage | 6/750ml | 860.00 | 143.33 |

### Australia

**Hellyers Road Distillery**

| | | | |
|---|---|---|---|
| Single Malt Whiskey Non-Vintage | 6/750ml | 280.00 | 46.67 |

**Shochu**

**Genka Iki - Japan**

| | | | |
|---|---|---|---|
| Barley Shochu Non-Vintage | 12/750ml | 283.43 | 23.62 |

**Satoh - Japan**

| | | | |
|---|---|---|---|
| Satsuma Domain Sweet Potato Shochu Non-Vintage | 12/750ml | 427.57 | 35.63 |

**Toyonagakura - Japan**

| | | | |
|---|---|---|---|
| Rice Shochu Non-Vintage | 12/750ml | 319.46 | 26.62 |

**Yama no Mori - Japan**

| | | | |
|---|---|---|---|
| Barley Shochu Non-Vintage | 12/750ml | 295.44 | 24.62 |

**Tequila**

**Campo Azul Anjejo - Mexico**

| | | | |
|---|---|---|---|
| Tequila Non-Vintage | 12/750ml | 276.00 | 23.00 |

**Vodka**

**Brooklyn - American**

| | | | |
|---|---|---|---|
| Elderflower Apple Vodka Non-Vintage | 12/750ml | 239.88 | 19.99 |
| Lychee Lemon Vodka Non-Vintage | 12/750ml | 239.88 | 19.99 |
| Passion Fruit Pear Vodka Non-Vintage | 12/750ml | 239.88 | 19.99 |
| Plain Vodka Non-Vintage | 12/750ml | 239.88 | 19.99 |

**Whiskey**

**Cavanagh - Ireland**

| | | | |
|---|---|---|---|
| Blended Whiskey Non-Vintage | 12/750ml | 239.88 | 19.99 |

**McFadden - Ireland**

| | | | |
|---|---|---|---|
| Irish Whiskey Non-Vintage | 6/1.75L | 216.00 | 36.00 |

**Togouchi - Japan**

| | | | |
|---|---|---|---|
| Premium Japanese Blended Whisky Non-Vintage | 6/750ml | 206.00 | 34.33 |

**Campbeltown Loch - Scotland**

| | | | |
|---|---|---|---|
| Blended Whiskey Non-Vintage | 6/750ml | 199.99 | 33.33 |

## Wine

**Bindi Sergardi**

| | | | |
|---|---|---|---|
| Rosso 2016 | 12/750ml | 128.00 | 10.67 |

**Matias Riccitelli Blanco de Casa**

| | | | |
|---|---|---|---|
| Sauvignon Blanc/Semillon 2017 | 6/750ml | 149.95 | 24.99 |

**Matias Riccitelli Hey Malbec!**

| | | | |
|---|---|---|---|
| Malbec (Lujan de Cuyo) 2017 | 12/750ml | 159.99 | 13.33 |

**Matias Riccitelli Hey Rosé!**

| | | | |
|---|---|---|---|
| Rosé 2018 | 12/750ml | 159.99 | 13.33 |

**Matias Riccitelli The Party**

| | | | |
|---|---|---|---|
| Malbec 2017 | 6/750ml | 95.95 | 15.99 |

**Matias Riccitelli Tinto de Casa**

| | | | |
|---|---|---|---|
| Malbec 2016 | 6/750ml | 149.95 | 24.99 |

**Valdesil - Spain**

| | | | |
|---|---|---|---|
| Montenovo Godello (Valdeorras) 2011 | 6/750ml | 71.95 | 11.99 |

### Argentina

**Alunco**

| | | | |
|---|---|---|---|
| Malbec (Mendoza) 2015 | 12/750ml | 95.88 | 7.99 |
| Malbec (Mendoza) 2016 | 12/750ml | 95.88 | 7.99 |

**Aniello**

| | | | |
|---|---|---|---|
| Blanco de Pinot Noir (Patagonia) 2016 | 12/750ml | 159.99 | 13.33 |

Pinot Noir

| | | | |
|---|---|---|---|
| Pinot Noir (Patagonia) 2016 | 12/750ml | 159.99 | 13.33 |

Pinot Noir

**Baja Tanga**

| | | | |
|---|---|---|---|
| Sec Cuvee (Mendoza) Non-Vintage | 12/750ml | 119.88 | 9.99 |

**Bodega Calle**

| | | | |
|---|---|---|---|
| Ca'de Calle Gran Reserva (Lujan de Cuyo) 2015 | 12/750ml | 199.99 | 16.67 |
| Dharma Organic Resera Petit Verdot Blend (Agrelo) 2014 | 12/750ml | 159.99 | 13.33 |

**Bodega Elvira Calle Alberti 154**

| | | | |
|---|---|---|---|
| Malbec (Mendoza) 2014 | 12/750ml | 152.00 | 12.67 |

Malbec

| | | | |
|---|---|---|---|
| Malbec (Mendoza) 2015 | 12/375ml | 112.00 | 9.33 |
| Malbec Keg (Mendoza) 2013 | 1/20L | 210.00 | 210.00 |
| Malbec OV Reserva DOC (Lujan de Cuyo) 2012 | 12/750ml | 159.99 | 13.33 |

Malbec

**Carlos Basso**

| | | | |
|---|---|---|---|
| Cabernet/Malbec (Mendoza) 2015 | 12/750ml | 119.88 | 9.99 |
| Malbec (Mendoza) 2017 | 12/750ml | 119.88 | 9.99 |
| Sauvignon Blanc (Mendoza) 2016 | 12/750ml | 119.88 | 9.99 |

**Carmelo Patti**

| | | | |
|---|---|---|---|
| Malbec (Lujan de Cuyo) 2013 | 6/750ml | 152.00 | 25.33 |

**Coliman**

| | | | |
|---|---|---|---|
| Malbec (Mendoza) 2015 | 6/1.5L | 46.00 | 7.67 |

**Corazon del Sol**

| | | | |
|---|---|---|---|
| GSM Blend (Mendoza) 2013 | 6/750ml | 150.00 | 25.00 |
| Malbec (Mendoza) 2015 | 12/750ml | 280.00 | 23.33 |

**Durigutti**

| | | | |
|---|---|---|---|
| Bonarda (Mendoza) 2015 | 12/750ml | 152.00 | 12.67 |
| Cabernet Franc (Mendoza) 2015 | 12/750ml | 152.00 | 12.67 |
| Cabernet Sauvignon (Mendoza) 2012 | 12/750ml | 159.99 | 13.33 |
| Familia (Mendoza) 2009 | 6/750ml | 284.00 | 47.33 |
| Malbec (Mendoza) 2016 | 12/750ml | 152.00 | 12.67 |
| Malbec Reserva (Mendoza) 2013 | 12/750ml | 239.88 | 19.99 |

**Fabre Montmayou**

| | | | |
|---|---|---|---|
| Barrel Selection Cabernet Sauvginon (Patagonia) 2016 | 12/750ml | 152.00 | 12.67 |
| Cabernet Franc (Vistalba) 2015 | 12/750ml | 152.00 | 12.67 |
| Grand Vin (Vistalba) 2014 | 6/750ml | 239.95 | 39.99 |
| Grand Vin (Mendoza) 2014 | 6/750ml | 191.88 | 31.98 |
| Malbec (Vistalba) 2016 | 12/750ml | 199.99 | 16.67 |
| Reserva Cabernet Franc (Vistalba) 2016 | 12/750ml | 152.00 | 12.67 |
| Reserva Cabernet Sauvignon (Lujan de Cuyo) 2016 | 12/750ml | 152.00 | 12.67 |
| Reserva Malbec (Vistalba) 2016 | 12/750ml | 152.00 | 12.67 |
| Rosé (Mendoza) 2017 | 12/750ml | 119.88 | 9.99 |

**La Yunta**

| | | | |
|---|---|---|---|
| Torrontes (La Rioja) 2014 | 1/20L | 210.00 | 210.00 |
| Torrontes (La Rioja) 2017 | 12/750ml | 104.00 | 8.67 |

**Los Haroldos**

| | | | |
|---|---|---|---|
| Cabernet Sauvignon (Mendoza) 2017 | 12/750ml | 71.88 | 5.99 |
| Cabernet Sauvignon (Mendoza) 2018 | 12/750ml | 71.88 | 5.99 |
| Chardonnay (Mendoza) 2017 | 12/750ml | 71.88 | 5.99 |
| Chardonnay (Mendoza) 2018 | 12/750ml | 71.88 | 5.99 |
| Malbec (Mendoza) 2017 | 12/750ml | 71.88 | 5.99 |
| Malbec Rose (Mendoza) 2015 | 12/750ml | 71.88 | 5.99 |
| Malbec Rose (Mendoza) 2018 | 12/750ml | 71.88 | 5.99 |
| Sparkling (Mendoza) Non-Vintage | 6/750ml | 59.95 | 9.99 |
| Torrontes (Mendoza) 2017 | 12/750ml | 71.88 | 5.99 |
| Torrontes (Mendoza) 2018 | 12/750ml | 71.88 | 5.99 |

**Mariflor**

| | | | |
|---|---|---|---|
| Malbec (Mendoza) 2013 | 12/750ml | 239.88 | 19.99 |

**Martino**

| | | | |
|---|---|---|---|
| Old Vine Malbec Classico (Agrelo) 2015 | 12/750ml | 184.00 | 15.33 |
| Old Vine Malbec Classico (Agrelo) 2016 | 12/750ml | 184.00 | 15.33 |
| Old Vine Malbec Reserva (Agrelo) 2014 | 6/750ml | 152.00 | 25.33 |

**Tercos**

| | | | |
|---|---|---|---|
| Bonarda (Mendoza) 2017 | 12/750ml | 119.88 | 9.99 |
| Malbec (Mendoza) 2017 | 12/750ml | 119.88 | 9.99 |

**Vinalba**

| | | | |
|---|---|---|---|
| Chardonnay (Mendoza) 2017 | 12/750ml | 95.88 | 7.99 |
| Gran Reservado Malbec (Mendoza) 2015 | 12/750ml | 199.99 | 16.67 |
| Malbec (Mendoza) 2017 | 12/750ml | 95.88 | 7.99 |
| Reserva Malbec (Mendoza) 2016 | 12/750ml | 136.00 | 11.33 |
| Reserva Malbec / Cabernet Franc (Mendoza) 2016 | 12/750ml | 136.00 | 11.33 |
| Reserva Malbec / Cabernet Sauvignon (Mendoza) 2016 | 12/750ml | 136.00 | 11.33 |

**Yacochuya**

| | | | |
|---|---|---|---|
| Malbec (Cafayete, Salta) 2008 | 6/750ml | 280.00 | 46.67 |
| San Pedro de Yacochuya Malbec 2013 | 12/750ml | 239.88 | 19.99 |

### Australia

**Clos Otto**

| | | | |
|---|---|---|---|
| Boxhead Shiraz (McLaren Vale) 2017 | 12/750ml | 112.00 | 9.33 |

**First Drop**

| | | | |
|---|---|---|---|
| Mother's Milk Shiraz (Barossa) 2016 | 6/750ml | 95.94 | 15.99 |

**Flegenheimer**

| | | | |
|---|---|---|---|
| Out of the Park, Petite Sirah (McLaren Vale) 2016 | 12/750ml | 159.99 | 13.33 |
| Out of the Park, Shiraz (McLaren Vale) 2014 | 12/750ml | 159.99 | 13.33 |
| Out of the Park, Sparkling Shiraz (McLaren Vale) Non-Vintage | 12/750ml | 155.88 | 12.99 |
| Proprietary Red (McLaren Vale) 2012 | 12/750ml | 256.00 | 21.33 |

**Glaetzer**

| | | | |
|---|---|---|---|
| Amon-Ra Shiraz (Barossa Valley) 2015 | 6/750ml | 479.95 | 79.99 |
| Anaperenna Cab Sauv (Barossa Valley) 2015 | 6/750ml | 352.00 | 58.67 |
| Bishop Shiraz (Barossa Valley) 2015 | 6/750ml | 959.40 | 159.90 |
| Wallace Shiraz-Grenache (Barossa Valley) 2015 | 12/750ml | 239.88 | 19.99 |

**Kaesler**

| | | | |
|---|---|---|---|
| Grenache Mourvedre Blend (Barossa Valley) 2013 | 12/750ml | 299.99 | 25.00 |
| Grenache Shiraz Blend (Barossa Valley) 2013 | 12/750ml | 215.88 | 17.99 |
| Shiraz (Barossa Valley) 2013 | 12/750ml | 215.88 | 17.99 |

Shiraz

**Madison Ridge**

| | | | |
|---|---|---|---|
| Shiraz (South Eastern Australia) 2017 | 12/750ml | 95.88 | 7.99 |

**Misfits Wine Co.**

| | | | |
|---|---|---|---|
| 90% Shiraz / 10% Malbec (South Australia) 2016 | 12/750ml | 152.00 | 12.67 |

**Moss Wood**

| | | | |
|---|---|---|---|
| Chardonnay (Margaret River) 2010 | 12/750ml | 540.00 | 45.00 |
| Ribbonvale Sem/SB (Margaret River) 2011 | 12/750ml | 244.00 | 20.33 |

**Mr. Riggs**

| | | | |
|---|---|---|---|
| The Bolter Shiraz (South Australia) 2013 | 12/750ml | 143.88 | 11.99 |

**Noon**

| | | | |
|---|---|---|---|
| Eclipse (South Australia) 2008 | 6/750ml | 359.99 | 60.00 |
| Eclipse (South Australia) 2011 | 6/750ml | 359.99 | 60.00 |

**Red Head Studio**

| | | | |
|---|---|---|---|
| Barrel Monkeys Shiraz (McLaren Vale) 2013 | 12/750ml | 199.99 | 16.67 |
| Yard Dog Red (McLaren Vale) 2016 | 12/750ml **5cs/104.00** | 112.00 | 9.33 |
| Yard Dog White (McLaren Vale) 2016 | 12/750ml **5cs/104.00** | 112.00 | 9.33 |

**Shinas Estate**

| | | | |
|---|---|---|---|
| Sweet Justice Spakling (Victoria) 2017 | 12/750ml | 160.00 | 13.33 |
| The Executioner (Victoria) 2014 | 12/750ml | 280.00 | 23.33 |
| The Guilty (Victoria) 2016 | 12/750ml | 199.99 | 16.67 |
| The Guilty - Signed (Victoria) 2004 | 1/3L | 135.00 | 135.00 |
| The Verdict (Victoria) 2014 | 12/750ml | 199.99 | 16.67 |
| The Verdict (Victoria) 2015 | 12/750ml | 199.99 | 16.67 |

**Small Gully**

| | | | |
|---|---|---|---|
| Concoction-Port (Barossa) 2008 | 12/500ml | 215.88 | 17.99 |
| Concoction-Shiraz-Viognier (Barossa) 2014 | 12/750ml | 215.88 | 17.99 |
| Little Book Shiraz (Barossa) 2014 | 12/750ml | 152.00 | 12.67 |
| Robert's Formula-Cab/Shiraz (Barossa) 2011 | 12/750ml | 184.00 | 15.33 |
| Robert's Formula-Shiraz (Barossa) 2014 | 12/750ml | 184.00 | 15.33 |

**Some Young Punks**

| | | | |
|---|---|---|---|
| Double Love Trouble Nebbiolo Cab Blend (Clare Valley) 2013 | 12/750ml | 268.00 | 22.33 |
| Passion Has Red Lips Cab/Shiraz (Clare Valley) 2016 | 12/750ml | 199.99 | 16.67 |
| Squids Fist (Clare Valley) 2015 | 12/750ml | 299.88 | 24.99 |

**The Chook**

| | | | |
|---|---|---|---|
| Shiraz-Viognier (McLaren Vale/Langhorne) 2016 | 12/750ml **2cs/159.99** | 167.88 | 13.99 |
| Sparkling Shiraz (McLaren Vale/Langhorne) Non-Vintage | 12/750ml **10cs/159.99** | 167.88 | 13.99 |

**Thomas Goss**

| | | | |
|---|---|---|---|
| Cabernet (McLaren Vale) 2016 | 12/750ml | 143.88 | 11.99 |
| Chardonnay (McLaren Vale) 2016 | 12/750ml | 143.88 | 11.99 |
| Riesling (Adelaide Hills) 2016 | 12/750ml | 143.88 | 11.99 |
| Shiraz (McLaren Vale) 2016 | 12/750ml | 143.88 | 11.99 |

**Unico Zelo**

| | | | |
|---|---|---|---|
| ""Cherry Fields"" Dolcetto (McLaren Vale) 2016 | 12/750ml | 199.99 | 16.67 |
| ""Jade & Jasper"" Fiano (McLaren Vale) 2016 | 12/750ml | 199.99 | 16.67 |
| Nebbiolo Barbera 2017 | 12/750ml | 199.99 | 16.67 |

**Winners Tank**
Shiraz (Langhorne Creek) 2016 12/750ml 143.88 11.99
**3cs/139.99**

**Woop Woop**
Cabernet Sauvignon (South Australia) 2014
12/750ml 112.00 9.33
**3cs/107.88**
Cabernet Sauvignon (South Australia) 2017
12/750ml 112.00 9.33
**3cs/107.88**
Shiraz (South Australia) 2016 12/750ml 112.00 9.33
**3cs/107.88**

## Austria

**Malat**
Gruner Veltliner Furth-Palat Kremstal (Kremstal) 2016
12/750ml 184.00 15.33
Gruner Veltliner Gottschelle (Kremstal) 2015
12/750ml 412.00 34.33
Pinot Noir (Kremstal) 2015 12/750ml 240.00 20.00
Pinot Noir
Riesling Furth Palt Kremstal (Kremstal) 2016
12/750ml 199.99 16.67
Riesling Silberbichl (Kremstal) 2016 12/750ml 440.00 36.67
Riesling Steinbuhel (Kremstal) 2016 12/750ml 399.99 33.33

**Stift**
Gruner Veltliner Gottweig (Kremstal) 2016
12/750ml 143.88 11.99
Riesling Silberbichl (Kremstal) 2014 12/750ml 464.00 38.67
Veltliner Messwein (Kremstal) 2016 12/750ml 176.00 14.67

## Bulgaria

**Domaine Boyar**
Cabernet Sauvignon Reserve 2014 12/750ml 95.88 7.99
Cabernet Sauvignon Reserve 2015 12/750ml 95.88 7.99

**Vini**
Pinot Noir 2015 12/750ml 95.88 7.99

## California

**2131**
Cabernet Sauvignon (Napa Valley) 2013 1/750ml 220.00 220.00
Cabernet Sauvignon
Cabernet Sauvignon (Signed Ball) (Napa Valley) 2013
1/750ml 365.00 365.00
Cabernet Sauvignon
Cabernet Sauvignon (Signed Bottle) (Napa Valley) 2013
1/750ml 334.00 334.00
Cabernet Sauvignon

**3 Ball**
Zinfandel (Paso Robles) 2015 12/750ml 128.00 10.67

**A. Rafanelli**
Cabernet Sauvignon (Sonoma County/Dry Creek Valley) 2014
12/750ml 560.00 46.67
Cabernet Sauvignon
Cabernet Sauvignon (Sonoma County/Dry Creek Valley) 2015
12/750ml 560.00 46.67
Cabernet Sauvignon
Zinfandel (Sonoma County/Dry Creek Valley) 2015
12/750ml 452.00 37.67
Zinfandel (Sonoma County/Dry Creek Valley) 2016
12/750ml 452.00 37.67

**Addax**
Cabernet Sauvignon (Napa Valley) 2011 12/750ml 1.00 0.08
Cabernet Sauvignon (Oakville) 2015 12/750ml 1.00 0.08
Chardonnay (Sonoma Coast) 2016 12/750ml 599.88 49.99
Chardonnay
Pinot Noir 2015 12/750ml 684.00 57.00
Pinot Noir

**Adler Fels**
Pinot Noir (Santa Barbara) 2014 12/750ml 224.00 18.67
Pinot Noir

**Arcadian**
Pinot Noir-Pisoni (Saint Lucia) 2005 12/375ml 512.00 42.67
Pinot Noir-Sleepy Hollow (Saint Lucia Highlands) 2008
12/750ml 503.88 41.99

**Ashes & Diamonds**
Cabernet Franc 2014 12/750ml 679.92 56.66
Cabernet Sauvignon 2016 12/750ml 839.88 69.99
Cabernet Sauvignon
Merlot / Cabernet Franc (Oak Knoll District) 2014
12/750ml 839.88 69.99
Sauvignon Blanc 2016 12/750ml 399.99 33.33

**Axios**
Cabernet Sauvignon (Napa Valley) 2005 6/750ml 1.00 0.17
Cabernet Sauvignon (Napa Valley) 2006 6/750ml 640.00 106.67
Cabernet Sauvignon (Napa Valley) 2006 12/375ml 640.00 53.33
Cabernet Sauvignon (Napa Valley) 2006 3/1.5L 750.00 250.00
Cabernet Sauvignon (Napa Valley) 2007 12/375ml 640.00 53.33
Cabernet Sauvignon (Napa Valley) 2007 3/1.5L 750.00 250.00
Cabernet Sauvignon (Napa Valley) 2008 12/375ml 560.00 46.67
Cabernet Sauvignon (Napa Valley) 2008 3/1.5L 650.00 216.67
Cabernet Sauvignon (Napa Valley) 2012 6/750ml 560.00 93.33

**Bachelor Wines**
Bachelor Cabernet Sauvignon 2015 12/750ml 136.00 11.33
Bachelorette Chardonnay 2015 12/750ml 136.00 11.33
Bachelorette Rose 2016 12/750ml 136.00 11.33

**Bacio Divino**
Pazzo' Red Blend 2013 12/750ml 320.00 26.67
Red Blend 2013 6/750ml 399.99 66.67

**Barden**
Chardonnay 2016 6/750ml 239.99 40.00
Fonte 2016 6/750ml 174.00 29.00
Pinot Noir 2015 6/750ml 332.00 55.33

**Barrel Road**
Red Blend 2015 12/750ml 143.88 11.99

**Beaulieu Vineyard**
Eleven Cabernet Sauvignon (Napa Valley) 2013
12/750ml 3.00 0.25

**Beckstoffer Semper**
Chardonnay Fort Ross (Sonoma) 2016 12/750ml 599.99 50.00
Pinot Noir Fort Ross (Sonoma) 2016 12/750ml 780.00 65.00
Pinot Noir Homage (Sonoma) 2016 12/750ml 599.99 50.00

**Behrens Family**
At the Movies (Napa Valley) 2011 12/750ml 1.00 0.08
B & H 20th Anniversary (Napa Valley) 2013
12/750ml 1.00 0.08
Cabernet Crowley (Napa Valley) 2012 12/750ml 1.00 0.08
Cemetery (Napa Valley) 2011 12/750ml 1.00 0.08
Front Man (Napa Valley) 2012 12/750ml 920.00 76.67
Head in the Clouds (Napa Valley) 2012 12/750ml 1.00 0.08
Homeland (Napa Valley) 2013 12/750ml 760.00 63.33
Kick Ranch Petite Sirah (Napa Valley) 2012
12/750ml 640.00 53.33
Labor of Love (Napa Valley) 2012 12/750ml 1.00 0.08
Moulds Cabernet Sauvignon (Napa Valley) 2012
12/750ml 1.00 0.08
Saine Fumee (Napa Valley) 2012 12/750ml 684.00 57.00
Spare Me (Napa Valley) 2013 12/750ml 719.88 59.99
The Collector (Napa Valley) 2013 12/750ml 719.88 59.99

**Behrens Family Vineyards**
Red Blend (Napa Valley) Non-Vintage 12/750ml 399.99 33.33

**Behrens and Hitchcock**
The Change Up (Napa Valley) 2012 12/750ml 1.00 0.08
The Heavyweight (Napa Valley) 2012 12/750ml 900.00 75.00

**Besitos**
California Red 2013 12/750ml 104.00 8.67
California Red 2014 12/750ml 104.00 8.67

**Bien Nacido**
Chardonnay (Santa Maria Valley) 2015 6/750ml 239.95 39.99
Pinot Noir 2013 6/750ml 299.95 49.99
Pinot Noir 2014 6/750ml 299.95 49.99
Syrah (Santa Maria Valley) 2013 6/750ml 299.95 49.99
Syrah (Santa Maria Valley) 2014 6/750ml 299.95 49.99
X Block Syrah (Santa Maria Valley) 2014
6/750ml 299.95 49.99

**Bogle**
Cabernet Sauvignon 2016 12/750ml 112.00 9.33
Chardonnay 2017 12/750ml 95.88 7.99
Essential Red 2015 12/750ml 119.88 9.99
Essential Red 2016 12/750ml 119.88 9.99
Merlot 2016 12/750ml 95.88 7.99
Petite Sirah 2015 12/750ml 112.00 9.33
Phantom Chard 2016 12/750ml 199.99 16.67
Phantom Chardonnay 2017 12/750ml 199.99 16.67
Phantom Red Blend 2014 12/750ml 199.99 16.67
Phantom Red Blend 2015 12/750ml 199.99 16.67
Pinot Noir 2015 12/750ml 119.88 9.99
Pinot Noir 2016 12/750ml 119.88 9.99
Port 2015 12/500ml 184.00 15.33
Sauvignon Blanc 2017 12/750ml 95.88 7.99
Zinfandel, Old Vines 2016 12/750ml 112.00 9.33

**Bogle Phantom**
Red Blend 3L 2014 1/3L 133.33 133.33
Red Blend 3L 2015 1/3L 133.33 133.33

**Bootstrap**
Red Blend 2014 12/750ml 95.88 7.99

**Broadside**
Margarita Vineyard Cabernet Sauvignon (Margarita Vineyard) 2016
12/750ml 200.00 16.67
Margarita Vineyard Merlot (Margarita Vineyard) 2016
12/750ml 144.00 12.00
PR Cabernet Sauvignon (Paso Robles) 2016
12/750ml 144.00 12.00

**Cambridge & Sunset**
Cabernet Sauvignon 2016 12/750ml 104.00 8.67
Chardonnay 2014 12/750ml 104.00 8.67
Merlot 2016 12/750ml 104.00 8.67
Merlot

**Cambridge Estate**
Meritage (Napa Valley) 2013 12/750ml 208.00 17.33

**Carson Scott**
Cabernet Sauvignon 2015 12/750ml 95.88 7.99
Chardonnay 2016 12/750ml 95.88 7.99
Pinot Noir 2014 12/750ml 119.88 9.99
Pinot Noir 2017 12/750ml 95.88 7.99

**Cheap Wine**
Cheap Red Non-Vintage 12/750ml 64.00 5.33
Cheap White Non-Vintage 12/750ml 64.00 5.33

**Clark Claudon**
Cabernet Sauvignon (Napa Valley) 2003 12/750ml 799.99 66.67
Cabernet Sauvignon (Napa Valley) 2006 6/750ml 399.99 66.67

**Croix Vineyard**
Narrow Gauge Chardonnay (Russian River) 2016
6/750ml 250.00 41.67
Narrow Gauge Pinot Noir (Russian River) 2015
6/750ml 348.00 58.00
Pinot Noir (Russian River) 2013 3/750ml 240.00 80.00

**Croze**
Cabernet Sauvignon (Oakville) 2015 12/750ml 400.00 33.33
Cabernet Sauvignon (Oakville) 2016 12/750ml 400.00 33.33
Cabernet Sauvignon

**Cycles Gladiator**
Cabernet Sauvignon (Central Coast) 2014
12/750ml 112.00 9.33
Chardonnay (Central Coast) 2016 12/750ml 112.00 9.33
Merlot (Central Coast) 2014 12/750ml 112.00 9.33
Petite Sirah (Central Coast) 2015 12/750ml 112.00 9.33
Pinot Noir (Central Coast) 2016 12/750ml 112.00 9.33
Pinot Noir (Central Coast) Non-Vintage
24/375ml 143.95 6.00

**David Arthur**
Elevation 1147 (Napa Valley) 2014 6/750ml 1.00 0.17
Meritaggio (Napa Valley) 2013 12/750ml 520.00 43.33
Meritaggio (Napa Valley) 2014 12/750ml 544.00 45.33
Three Acres Cab Sauv (Napa Valley) 2014
6/750ml 664.00 110.67

**Del Dotto**
Caves Cabernet Sauvignon (Napa Valley) 2013
12/750ml 720.00 60.00
Caves Cabernet Sauvignon (Napa Valley) 2014
12/750ml 720.00 60.00

**Domaine Eden**
Chardonnay (Santa Cruz Mountains) 2014
12/750ml 280.00 23.33
Pinot Noir (Santa Cruz Mountains) 2015
12/750ml 392.00 32.67

**Eagle Glen**
Cabernet Sauvignon (Napa Valley) 2015 12/750ml 239.88 19.99
Cabernet Sauvignon (Napa Valley) 2016 12/750ml 239.88 19.99
Merlot (Napa Valley) 2014 12/750ml 199.99 16.67

**Edge**
Cabernet Sauvignon (Alexander Valley) 2015
12/750ml 224.00 18.67

**Egelhoff**
Cabernet Sauvignon (Napa Valley) 2010 12/750ml 719.88 59.99
Cabernet Sauvignon (Napa Valley) 2012 12/750ml 719.88 59.99
Two World Red 2009 6/1.5L 1.00 0.17
Walton Cab Sauv (Napa Valley) 2012 12/750ml 479.88 39.99

**Fisticuffs (Hourglass)**
Cabernet Sauvignon (Napa Valley) 2015 12/750ml 320.00 26.67

**Frey**
Agriculturist Red (Mendocino) Non-Vintage
12/750ml 119.88 9.99
Agriculturist Red (Mendocino) Non-Vintage
12/750ml 119.88 9.99
Biodynamic Blend (Mendocino) 2016 12/750ml 143.88 11.99
Biodynamic Zinfandel (Mendocino) 2014 12/750ml 184.00 15.33
Cabernet Sauvignon (Mendocino) 2016 12/750ml 159.99 13.33
Cabernet Sauvignon (Mendocino) 2017 12/750ml 159.99 13.33
Cabernet Sauvignon
Chardonnay (Mendocino) 2016 12/750ml 143.88 11.99
Merlot (Mendocino) 2016 12/750ml 143.88 11.99
Natural Red (Mendocino) Non-Vintage 12/750ml 95.88 7.99
**3cs/88.00**
Natural White (Mendocino) Non-Vintage 12/750ml 95.88 7.99
**3cs/88.00**
Petite Sirah (Mendocino) 2015 12/750ml 143.88 11.99
Pinot Noir (Mendocino) 2016 12/750ml 159.99 13.33
Sangiovese (Mendocino) 2016 12/750ml 143.88 11.99
Sauvignon Blanc (Mendocino) 2016 12/750ml 143.88 11.99
Sauvignon Blanc (Mendocino) 2017 12/750ml 143.88 11.99
Sauvignon Blanc
Syrah (Mendocino) 2016 12/750ml 143.88 11.99
Zinfandel (Mendocino) 2016 12/750ml 136.00 11.33

**Fuse**
Cabernet Sauvignon (Napa Valley) 2013 12/750ml 479.88 39.99
Cabernet Sauvignon (Napa Valley) 2014 12/750ml 479.88 39.99

**Gehricke**
Cabernet Sauvignon (Knights Valley/Sonoma County) 2016
6/750ml 179.95 29.99
Chardonnay (Russian River) 2016 6/750ml 143.95 23.99
Chardonnay (Russian River) 2017 6/750ml 143.95 23.99
Pinot Noir (Russian River) 2014 6/750ml 179.95 29.99
Pinot Noir (Los Carneros) 2015 6/750ml 143.95 23.99
Zinfandel (Russian River) 2015 6/750ml 143.95 23.99

**Hoopes**
Cabernet Sauvignon (Oakville) 2013 12/750ml 660.00 55.00
Cabernet Sauvignon (Oakville) 2013 1/3L 295.00 295.00

**Hoopla**
Cabernet Sauvignon 2014 12/750ml 232.00 19.33
Cabernet Sauvignon 2014 12/750ml 232.00 19.33
Chardonnay 2016 12/750ml 179.88 14.99
The Mutt, Red Blend 2014 12/750ml 232.00 19.33

**Hourglass**

| | | | |
|---|---|---|---|
| Cabernet Franc (Napa Valley) 2016 | 12/750ml | 1.00 | 0.08 |
| Cabernet Franc | | | |
| Cabernet Sauvignon (Napa Valley) 2015 | 12/750ml | 1.00 | 0.08 |
| Cabernet Sauvignon (Napa Valley) 2016 | 12/750ml | 1.00 | 0.08 |
| Cabernet Sauvignon | | | |
| Cabernet Sauvignon, Blueline (Napa Valley) 2009 | 12/375ml | 680.00 | 56.67 |
| Cabernet Sauvignon, Blueline (Napa Valley) 2011 | 12/375ml | 680.00 | 56.67 |
| Cabernet Sauvignon, Blueline (Napa Valley) 2015 | 12/750ml | 1.00 | 0.08 |
| HGIII (Napa Valley) 2014 | 12/750ml | 479.88 | 39.99 |
| HGIII (Napa Valley) 2015 | 12/750ml | 479.88 | 39.99 |
| Merlot Blueline (Napa Valley) 2015 | 12/750ml | 719.88 | 59.99 |
| Sauvignon Blanc (Napa Valley) 2017 | 12/750ml | 359.88 | 29.99 |

**Janzen**

| | | | |
|---|---|---|---|
| Beckstoffer Missouri Hopper, Cab Sauv 2013 | 6/750ml | 616.00 | 102.67 |
| Beckstoffer to Kalon, Cab Sauv 2012 | 6/750ml | 795.00 | 132.50 |
| Cabernet Sauvignon (Napa Valley) 2013 | 12/750ml | 599.88 | 49.99 |
| Cloudy's Vineyard, Cab Sauv 2013 | 6/750ml | 560.00 | 93.33 |

**Jarvis**

| | | | |
|---|---|---|---|
| Merlot 2013 | 12/750ml | 912.00 | 76.00 |

**Jones Family Vineyards**

| | | | |
|---|---|---|---|
| Cabernet Sauvignon, Estate (Napa Valley) 2013 | 12/750ml | 1.00 | 0.08 |
| Cabernet Sauvignon, The Sisters (Napa Valley) 2013 | 12/750ml | 760.00 | 63.33 |

**Juggernaut**

| | | | |
|---|---|---|---|
| Cabernet Sauvignon 2015 | 12/750ml | 208.00 | 17.33 |

**Kalaris Family Estate**

| | | | |
|---|---|---|---|
| Cabernet Sauvignon (Napa Valley) 2012 | 12/750ml | 479.88 | 39.99 |
| Chardonnay, Lynne's Cuvee (Napa Valley) 2011 | 1/3L | 267.00 | 267.00 |
| Merlot (Sonoma Coast) 2013 | 12/750ml | 399.99 | 33.33 |
| Pinot Noir (Sonoma Coast) 2010 | 1/3L | 267.00 | 267.00 |
| Pinot Noir (Sonoma Coast) 2012 | 12/750ml | 399.99 | 33.33 |
| Rose (Cabernet Sauvignon) (Atlas Peak) 2016 | 12/750ml | 240.00 | 20.00 |
| Rose (Merlot) (Napa Valley) 2016 | 12/750ml | 200.00 | 16.67 |
| Rose (Pinot Noir) (Sonoma Coast) 2016 | 12/750ml | 200.00 | 16.67 |

**Kelly Fleming**

| | | | |
|---|---|---|---|
| Cabernet Sauvignon (Napa Valley) 2014 | 12/750ml | 1.00 | 0.08 |
| Red Blend (Napa Valley) 2014 | 12/750ml | 684.00 | 57.00 |
| Red Blend | | | |
| Sauvignon Blanc (Napa Valley) 2016 | 12/750ml | 384.00 | 32.00 |

**Kobalt**

| | | | |
|---|---|---|---|
| Cabernet Sauvignon (Napa Valley) 2013 | 6/1.5L | 1.00 | 0.17 |
| Cabernet Sauvignon (Napa Valley) 2014 | 12/750ml | 899.99 | 75.00 |
| Library Vintages Available upon Request | | | |
| Cabernet Sauvignon (Napa Valley) 2015 | 12/750ml | 960.00 | 80.00 |
| Library Vintages Available upon Request | | | |
| Port (Napa Valley) 2012 | 12/500ml | 560.00 | 46.67 |
| Window Pane (Napa Valley) 2013 | 12/750ml | 359.88 | 29.99 |

**La Marea**

| | | | |
|---|---|---|---|
| Grenache, 'Spur Ranch' (San Benito) 2012 | 12/750ml | 280.00 | 23.33 |

**Lail Vineyards**

| | | | |
|---|---|---|---|
| Blueprint Cab Sauv (Napa Valley) 2015 | 6/750ml | 376.00 | 62.67 |
| Blueprint Sauv. Blanc (Napa Valley) 2016 | 12/750ml | 399.99 | 33.33 |
| Molehill (2pk Bamboo Box) Cabernet Sauvignon (Napa Valley) 2009 | 2/750ml | 399.99 | 200.00 |
| Sauvignon Blanc (Napa Valley) 2016 | 12/375ml | 215.88 | 17.99 |
| Sauvignon Blanc (Napa Valley) 2016 | 6/750ml | 660.00 | 110.00 |
| Sauvignon Blanc | | | |

**Lapis Luna**

| | | | |
|---|---|---|---|
| Cabernet Sauvignon 2014 | 12/750ml | 128.00 | 10.67 |
| Cabernet Sauvignon | | | |
| Red Blend 2015 | 12/750ml | 128.00 | 10.67 |
| Red Blend | | | |
| Sauvignon Blanc 2017 | 12/750ml | 128.00 | 10.67 |

**Le P'tit Paysan**

| | | | |
|---|---|---|---|
| Chardonnay, Jack's Hill (Monterey) 2015 | 12/750ml | 199.99 | 16.67 |
| | **3cs/167.88** | | |
| Rose (San Benito) 2015 | 12/750ml | 179.88 | 14.99 |

**Le Pich**

| | | | |
|---|---|---|---|
| Cabernet Sauvignon (Napa Valley) 2015 | 12/750ml | 540.00 | 45.00 |
| Cabernet Sauvignon | | | |

**Leese-Fitch**

| | | | |
|---|---|---|---|
| Cabernet Sauvignon 2016 | 12/750ml | 119.88 | 9.99 |
| Chardonnay 2016 | 12/750ml | 119.88 | 9.99 |
| Firehouse Red 2015 | 12/750ml | 119.88 | 9.99 |
| Merlot 2016 | 12/750ml | 119.88 | 9.99 |
| Pinot Noir 2016 | 12/750ml | 119.88 | 9.99 |
| Sauvignon Blanc 2017 | 12/750ml | 119.88 | 9.99 |
| Zinfandel, Old Vines 2016 | 12/750ml | 119.88 | 9.99 |

**Mad Housewife**

| | | | |
|---|---|---|---|
| Besitos Sweet Pink 2016 | 12/750ml | 95.88 | 7.99 |
| Besitos Sweet Red 2015 | 12/750ml | 95.88 | 7.99 |
| Cabernet Sauv 2016 | 12/750ml | 95.88 | 7.99 |
| Chardonnay 2015 | 12/750ml | 95.88 | 7.99 |
| Chardonnay Non-Vintage | 12/750ml | 95.88 | 7.99 |
| Merlot 2016 | 12/750ml | 95.88 | 7.99 |

**Margerum**

| | | | |
|---|---|---|---|
| Grenache 2015 | 6/750ml | 199.99 | 33.33 |
| Sybarite 2016 | 12/750ml | 159.99 | 13.33 |
| Sybarite (Santa Barbara) 2017 | 12/750ml | 159.99 | 13.33 |
| Sauvignon Blanc | | | |
| UBER 2015 | 6/750ml | 199.99 | 33.33 |

**Margerum M5**

| | | | |
|---|---|---|---|
| Red Blend 2016 | 12/750ml | 239.88 | 19.99 |
| Rhône White Blend (Santa Ynez Valley) 2017 | 12/750ml | 199.99 | 16.67 |
| Rhône White Blend | | | |

**Mark Herold Wines**

| | | | |
|---|---|---|---|
| Acha 2011 | 12/750ml | 320.00 | 26.67 |
| Acha 2012 | 12/750ml | 320.00 | 26.67 |
| Cabernet (Napa Valley) 2011 | 12/750ml | 880.00 | 73.33 |
| Cabernet (Napa Valley) 2012 | 12/750ml | 880.00 | 73.33 |
| Cabernet (Napa Valley) 2015 | 12/750ml | 880.00 | 73.33 |
| Collide 2015 | 12/750ml | 199.99 | 16.67 |
| Flux 2012 | 12/750ml | 287.88 | 23.99 |

**Michel-Schlumberger**

| | | | |
|---|---|---|---|
| Merlot (Dry Creek Valley) 2013 | 12/750ml | 184.00 | 15.33 |

**Monkey Business**

| | | | |
|---|---|---|---|
| Merlot (Sonoma County) 2014 | 12/750ml | 128.00 | 10.67 |

**Moobuzz**

| | | | |
|---|---|---|---|
| Cabernet Sauvignon (Central Coast) 2016 | 12/750ml | 159.99 | 13.33 |
| Chardonnay (Monterey) 2016 | 1/20L | 256.00 | 256.00 |
| Chardonnay (Monterey) 2016 | 12/750ml | 143.88 | 11.99 |
| GSM Red Blend (Central Coast) 2015 | 12/750ml | 159.99 | 13.33 |
| Pinot Grigio (Monterey) 2016 | 12/750ml | 143.88 | 11.99 |
| Pinot Noir (Monterey) 2014 | 12/750ml | 167.88 | 13.99 |
| | **3cs/159.99** | | |

**Mount Eden Vineyards**

| | | | |
|---|---|---|---|
| Cabernet Sauvignon, Estate (Santa Cruz Mountains) 2013 | 12/750ml | 680.00 | 56.67 |
| Chardonnay (Santa Cruz Mountains) 2014 | 12/750ml | 584.00 | 48.67 |
| Chardonnay | | | |
| Chardonnay, Edna Valley 2015 | 12/750ml | 215.88 | 17.99 |
| Chardonnay, Reserve (Santa Cruz Mountains) 2013 | 12/750ml | 715.88 | 59.66 |
| Pinot Noir, Estate (Santa Cruz Mountains) 2014 | 12/750ml | 640.00 | 53.33 |
| Pinot Noir, Estate (Santa Cruz Mountains) 2015 | 12/750ml | 640.00 | 53.33 |

**Neal Family Vineyards**

| | | | |
|---|---|---|---|
| Cabernet Sauvignon (Napa Valley) 2013 | 12/750ml | 479.88 | 39.99 |
| Zinfandel (Napa Valley) 2015 | 12/750ml | 239.88 | 19.99 |

**Parallel**

| | | | |
|---|---|---|---|
| Cab Sauv Etched (Napa Valley) 2005 | 1/3L | 333.34 | 333.34 |
| Cab Sauv Etched (Napa Valley) 2009 | 1/3L | 299.99 | 299.99 |
| Cabernet Sauvignon 2013 | 12/750ml | 736.50 | 61.38 |

**Parry Cellars**

| | | | |
|---|---|---|---|
| Cabernet Sauvignon (Napa Valley) 2013 | 12/750ml | 640.00 | 53.33 |

**Pennywise**

| | | | |
|---|---|---|---|
| Chardonnay 2014 | 12/750ml | 112.00 | 9.33 |
| Merlot 2013 | 12/750ml | 112.00 | 9.33 |

**Peter Michael**

| | | | |
|---|---|---|---|
| Cabernet Sauvignon (Oakville) 2015 | 12/750ml | 2.00 | 0.17 |
| Chardonnay 2016 | 12/750ml | 1.00 | 0.08 |
| Chardonnay 2016 | 12/750ml | 959.88 | 79.99 |
| Pinot Noir 2016 | 12/750ml | 1.00 | 0.08 |
| Red Blend 2015 | 12/750ml | 1.00 | 0.08 |
| Sauvignon Blanc 2017 | 12/750ml | 620.00 | 51.67 |

**Philotimo**

| | | | |
|---|---|---|---|
| Red Blend (Napa Valley) 2015 | 12/750ml | 440.00 | 36.67 |

**Pile Driver**

| | | | |
|---|---|---|---|
| Zinfandel 2015 | 12/750ml | 120.00 | 10.00 |

**Plungerhead**

| | | | |
|---|---|---|---|
| Cabernet (Lodi) 2016 | 12/750ml | 143.88 | 11.99 |
| | **3cs/136.00** | | |
| Cabernet Sauvignon (Alexander Valley) 2014 | 12/750ml | 184.00 | 15.33 |
| Chardonnay (Alexander Valley) 2016 | 12/750ml | 143.88 | 11.99 |
| Petite Sirah (Lodi) 2015 | 12/750ml | 143.88 | 11.99 |
| Zinfandel (Dry Creek Valley) 2015 | 12/750ml | 176.00 | 14.67 |
| Zinfandel (Lodi) 2016 | 12/750ml | 143.88 | 11.99 |
| | **3cs/119.88** | | |

**Purlieu**

| | | | |
|---|---|---|---|
| Beckstoffer's To Kalon Vineyard Cabernet Sauvignon (Oakville) 2015 | 6/750ml | 930.00 | 155.00 |
| Cabernet Sauvignon | | | |
| Cabernet Sauvignon (Napa Valley) 2015 | 6/750ml | 460.00 | 76.67 |
| Purlieu Napa Valley Cabernet Sauvignon 2015 750ml | | | |
| Georges III Vineyard Cabernet Sauvignon 2015 | 6/750ml | 810.00 | 135.00 |
| Cabernet Sauvignon | | | |
| Missouri Hopper Vineyard Cabernet Sauvignon 2015 | 6/750ml | 840.00 | 140.00 |
| Cabernet Sauvignon | | | |
| Teucer Vineyard Cabernet Sauvignon (Coombsville) 2015 | 6/750ml | 930.00 | 155.00 |
| Cabernet Sauvignon | | | |

**Red Car**

| | | | |
|---|---|---|---|
| Chardonnay (Sonoma) 2014 | 12/750ml | 335.88 | 27.99 |
| Pinot Noir (Sonoma) 2013 | 12/750ml | 359.88 | 29.99 |
| Pinot Noir (Sonoma Coast) 2014 | 12/750ml | 599.99 | 50.00 |
| Pinot Noir | | | |
| Pinot Noir 'Heaven & Earth' (Sonoma) 2013 | 12/750ml | 599.88 | 49.99 |
| Pinot Noir Est Vyd (Sonoma) 2013 | 12/750ml | 599.88 | 49.99 |
| Ritchie Vineyard Chardonnay (Sonoma Coast) 2014 | 12/750ml | 500.00 | 41.67 |
| Rose (Sonoma) 2017 | 12/750ml | 215.88 | 17.99 |
| Syrah (Sonoma) 2011 | 12/750ml | 320.00 | 26.67 |
| Zephyr Chardonnay (Sonoma Coast) 2014 | 12/750ml | | 599.99 |
| 50.00 | | | |

**Relic**

| | | | |
|---|---|---|---|
| Artefact Cabernet Sauvignon (Napa Valley) 2012 | 12/750ml | 1.00 | 0.08 |
| Carignane, Micro-lot (Napa Valley) 2013 | 12/750ml | 599.88 | 49.99 |
| Kashaya Pinot Noir (Sonoma Coast) 2014 | 12/750ml | 640.00 | 53.33 |
| Paras Vineyard Grenache (Napa Valley) 2013 | 12/750ml | 599.88 | 49.99 |
| Petite Sirah, Frediani Vineyard (Calistoga) 2013 | 12/750ml | 599.88 | 49.99 |
| Putnam Vineyard Pinot Noir (Napa Valley) 2011 | 12/750ml | 959.88 | 79.99 |
| Ritual Red (Napa Valley) 2013 | 12/750ml | 520.00 | 43.33 |
| Scarpa Syrah 2010 | 12/750ml | 520.00 | 43.33 |
| The Archive Old Vine Carignane (Sonoma Coast) 2011 | 12/750ml | 199.99 | 16.67 |
| The Archive Pinot Noir (North Coast) 2016 | 12/750ml | 359.88 | 29.99 |
| The Prior Cab Franc (Napa Valley) 2011 | 12/750ml | 959.88 | 79.99 |
| The Prior Cab Franc (Napa Valley) 2013 | 12/750ml | 959.88 | 79.99 |
| The Prior Cabernet Franc (Napa Valley) 2011 | 12/750ml | 959.88 | 79.99 |
| The Sage Chardonnay (Sonoma Coast) 2015 | 12/750ml | 599.88 | 49.99 |

**Relic The Archive**

| | | | |
|---|---|---|---|
| Cabernet Sauvignon (Napa Valley) 2015 | 12/750ml | 480.00 | 40.00 |

**Renteria**

| | | | |
|---|---|---|---|
| Cabernet Sauvignon (Napa Valley) 2014 | 12/750ml | 680.00 | 56.67 |

**Retro Cellars**

| | | | |
|---|---|---|---|
| Petite Sirah (Howell Mtn) 2011 | 12/750ml | 440.00 | 36.67 |

**Revana**

| | | | |
|---|---|---|---|
| Estate Cabernet Sauvignon (Napa Valley) 2013 | 6/750ml | 719.95 | 119.99 |
| Estate Cabernet Sauvignon (Napa Valley) 2015 | 6/750ml | 759.95 | 126.66 |

**Robert Craig**

| | | | |
|---|---|---|---|
| Affinity Cabernet Sauvignon (Napa Valley) 2013 | 12/750ml | 660.00 | 55.00 |
| Cabernet Sauvignon (Napa Valley) 2014 | 12/750ml | 520.00 | 43.33 |
| Cabernet, Mt Veeder (Napa Valley) 2014 | 6/750ml | 440.00 | 73.33 |
| Zinfandel, Howell Mtn (Napa Valley) 2013 | 6/750ml | 299.88 | 49.98 |

**Robert Foley**

| | | | |
|---|---|---|---|
| Cabernet (Napa Valley) 2013 | 12/750ml | 880.00 | 73.33 |
| Charbono (Napa Valley) 2012 | 6/1.5L | 348.00 | 58.00 |
| Charbono (Napa Valley) 2014 | 12/750ml | 376.00 | 31.33 |
| Charbono (Napa Valley) 2014 | 12/375ml | 199.99 | 16.67 |
| Claret (Napa Valley) 2013 | 12/750ml | 1.00 | 0.08 |
| Griffin (Napa Valley) 2015 | 12/750ml | 376.00 | 31.33 |
| Merlot (Napa Valley) 2013 | 12/750ml | 520.00 | 43.33 |
| Pinot Noir (Napa Valley) 2013 | 12/750ml | 520.00 | 43.33 |

**Salvestrin**

| | | | |
|---|---|---|---|
| Cult (Napa Valley) Non-Vintage | 12/750ml | 239.88 | 19.99 |

**Sans Wine Company**

| | | | |
|---|---|---|---|
| Cabernet Sauvignon (Mendocino) 2017 | 24/375ml | 432.00 | 18.00 |
| Carbonic Carignan (Mendocino) 2017 | 24/375ml | 264.00 | 11.00 |
| Riesling (Mendocino) 2017 | 24/375ml | 264.00 | 11.00 |
| Rose of Carignan (Mendocino) 2017 | 24/375ml | 208.00 | 8.67 |
| Sauvignon Blanc (Lake County, CA) 2016 | 24/375ml | 208.00 | 8.67 |
| Zinfandel (Mendocino) 2016 | 24/375ml | 208.00 | 8.67 |

**Sea Monster**

| | | | |
|---|---|---|---|
| White Blend (Central Coast) 2016 | 12/750ml | 136.00 | 11.33 |

**Signorello**

| | | | |
|---|---|---|---|
| Cabernet Sauvignon (Napa Valley) 2014 | 6/750ml | 479.95 | 79.99 |
| Hope's Chardonnay (Napa Valley) 2016 | 6/750ml | 376.00 | 62.67 |
| Hope's Chardonnay (Napa Valley) 2017 | 6/750ml | 376.00 | 62.67 |
| Padrone (Napa Valley) 2013 | 6/750ml | 840.00 | 140.00 |
| Premier Action (Napa Valley) 2000 | 12/750ml | 2.00 | 0.17 |
| Premier Action (Napa Valley) 2001 | 6/1.5L | 2.00 | 0.33 |
| Premier Action (Napa Valley) 2003 | 6/1.5L | 2.00 | 0.33 |
| Premier Action (Napa Valley) 2003 | 12/750ml | 2.00 | 0.17 |

**Solomon Hills**

| | | | |
|---|---|---|---|
| Chardonnay (Santa Maria Valley) 2015 | 6/750ml | 239.95 | 39.99 |
| Chardonnay (Santa Maria Valley) 2015 | 6/750ml | 239.95 | 39.99 |
| Pinot Noir (Santa Maria Valley) 2013 | 6/750ml | 299.95 | 49.99 |
| Pinot Noir (Santa Maria Valley) 2014 | 6/750ml | 299.95 | 49.99 |

**Stephen Vincent**

| | | | |
|---|---|---|---|
| Cabernet Sauvignon (North Coast) 2016 | 12/750ml | 136.00 | 11.33 |
| Chardonnay (Sonoma County) 2015 | 12/750ml | 136.00 | 11.33 |
| Crimson Red Blend 2016 | 12/750ml | 136.00 | 11.33 |
| Pinot Noir (Sonoma County) 2015 | 12/750ml | 136.00 | 11.33 |

**Switchback Ridge**

| | | | |
|---|---|---|---|
| Cab Sauv (Napa Valley) 2014 | 12/750ml | 799.99 | 66.67 |

**T. Beckstoffer Wines**

| | | | |
|---|---|---|---|
| 75 Cabernet Sauvignon 2016 | 12/750ml | 199.99 | 16.67 |
| 75 Sauvignon Blanc 2016 | 12/750ml | 136.00 | 11.33 |
| 75 The Sum 2016 | 12/750ml | 239.88 | 19.99 |
| Amulet (Napa Valley) 2014 | 6/750ml | 740.00 | 123.33 |
| Dancing Hares 2014 | 6/750ml | 699.99 | 116.67 |
| Hogwash Rose 2016 | 12/750ml | 152.00 | 12.67 |
| Mad Hatter 2016 | 12/750ml | 684.00 | 57.00 |
| Melee 2014 | 12/750ml | 320.00 | 26.67 |
| Mockingbird Red (Napa Valley) 2014 | 3/750ml | 599.99 | 200.00 |
| Mockingbird Red (Napa Valley) 2014 | 3/750ml | 599.99 | 200.00 |
| Semper Pinot Noir Ellenbach Vineyard 2010 | 12/750ml | 755.88 | 62.99 |

**Telios**

| | | | |
|---|---|---|---|
| Cabernet Sauvignon (Lodi) 2014 | 12/750ml | 119.88 | 9.99 |
| Chardonnay (Lodi) 2016 | 12/750ml | 119.88 | 9.99 |

Chardonnay

**The Auctor**

| | | | |
|---|---|---|---|
| Red Blend (Paso Robles) 2013 | 12/750ml | 159.99 | 13.33 |
| | **3cs/143.88** | | |

**Trim**

| | | | |
|---|---|---|---|
| Cabernet Savignon 2015 | 12/750ml | 128.00 | 10.67 |
| Chardonnay 2016 | 12/750ml | 128.00 | 10.67 |

**Truth**

| | | | |
|---|---|---|---|
| Cuvee de Fume 2013 | 12/750ml | 119.88 | 9.99 |
| | **3cs/112** | | |
| Red Blend (Napa Valley) 2012 | 12/750ml | 199.99 | 16.67 |
| Red Blend (Napa Valley) 2012 | 12/375ml | 119.88 | 9.99 |

**Varner**

| | | | |
|---|---|---|---|
| Cabernet Savignon, Foxglove (Santa Cruz) 2016 | 12/750ml | 143.88 | 11.99 |
| Chardonnay, Foxglove (Santa Cruz) 2015 | 12/750ml | 143.88 | 11.99 |
| Chardonnay, Santa Barbara (Santa Barbara) 2014 | 12/750ml | 280.00 | 23.33 |
| Pinot Noir 2014 | 12/750ml | 280.00 | 23.33 |
| Pinot Noir 2014 | 12/750ml | 280.00 | 23.33 |
| Pinot Noir 2014 | 12/750ml | 280.00 | 23.33 |
| Pinot Noir 2014 | 12/750ml | 280.00 | 23.33 |
| Pinot Noir, Neely Hidden Block (Santa Cruz) 2008 | 12/750ml | 399.99 | 33.33 |
| Pinot Noir, Neely Hollys Cuvee (Santa Cruz) 2005 | 12/750ml | 399.99 | 33.33 |
| Pinot Noir, Neely Picnic Block (Santa Cruz) 2011 | 12/750ml | 424.00 | 35.33 |
| Pinot Noir, Neely Picnic Block (Santa Cruz) 2012 | 12/750ml | 440.00 | 36.67 |
| Pinot Noir, Neely Upper Picnic (Santa Cruz) 2012 | 12/750ml | 440.00 | 36.67 |
| Pinot Noir, Santa Barbara (Santa Barbara) 2014 | 12/750ml | 280.00 | 23.33 |
| Zinfandel, Foxglove (Santa Cruz) 2014 | 12/750ml | 143.88 | 11.99 |

**Venge Vineyards**

| | | | |
|---|---|---|---|
| Scout's Honor Proprietary Red Blend (Napa Valley) 2016 | 12/750ml | 384.00 | 32.00 |
| Silencieux Cab Sauv (Napa Valley) 2015 | 6/750ml | 280.00 | 46.67 |

**Vineyard 7 & 8**

| | | | |
|---|---|---|---|
| Cabernet Sauvignon (Spring Mountain) 2014 | 6/750ml | 399.99 | 66.67 |
| Estate Cab Sauv (Spring Mountain) 2014 | 6/750ml | 880.00 | 146.67 |

**Westwood**

| | | | |
|---|---|---|---|
| Chardonnay Sangiacomo Vineyard (Sonoma County) 2015 | 12/750ml | 420.00 | 35.00 |
| Estate Grown Pinot Noir (Sonoma County) 2015 | 12/750ml | 420.00 | 35.00 |
| Estate Grown Pinot Noir (Sonoma County) 2016 | 12/750ml | 420.00 | 35.00 |
| Estate Grown Rousanne/Viognier (Sonoma County) 2016 | 12/750ml | 360.00 | 30.00 |
| Estate Grown Syrah (Sonoma County) 2014 | 6/750ml | 199.99 | 33.33 |
| Legend Propriety Red Blend (Sonoma County) 2015 | 12/750ml | 440.00 | 36.67 |

**White Knight**

| | | | |
|---|---|---|---|
| Pinot Grigio (Lodi) 2016 | 12/750ml | 112.00 | 9.33 |
| Prosecco Non-Vintage | 12/750ml | 152.00 | 12.67 |
| Viognier (Clarksburg) 2014 | 1/19.5L | 228.00 | 228.00 |
| Viognier (Clarksburg) 2015 | 12/750ml | 112.00 | 9.33 |

**Wolf Family Estate**

| | | | |
|---|---|---|---|
| Sauvignon Blanc (Napa Valley) 2010 | 12/750ml | 280.00 | 23.33 |

**Worthy**

| | | | |
|---|---|---|---|
| 2009 | 12/750ml | 199.99 | 16.67 |
| Chardonnay (Napa Valley) 2014 | 12/750ml | 199.99 | 16.67 |
| Sophia's Cuvee (Napa Valley) 2012 | 12/750ml | 256.00 | 21.33 |
| Sophia's Cuvee (Napa Valley) 2012 | 12/375ml | 143.88 | 11.99 |
| Sophia's Cuvee (Napa Valley) 2012 | 6/1.5L | 264.00 | 44.00 |

**ZD**

| | | | |
|---|---|---|---|
| Abacus #16 (Napa Valley) Non-Vintage | 3/750ml | 1.00 | 0.33 |
| Abacus #17 (Napa Valley) Non-Vintage | 3/750ml | 1.00 | 0.33 |
| Abacus #18 (Napa Valley) Non-Vintage | 3/750ml | 1.00 | 0.33 |
| Cab Sauvignon (Napa Valley) 2011 | 12/750ml | 560.00 | 46.67 |
| Cab Sauvignon (Napa Valley) 2014 | 12/750ml | 719.88 | 59.99 |
| Cab Sauvignon Res (Napa Valley) 2010 | 6/750ml | 760.00 | 126.67 |
| Chard Reserve (Napa Valley) 2016 | 6/750ml | 344.00 | 57.33 |
| Chardonnay (Napa Valley) 2016 | 12/750ml | 440.00 | 36.67 |
| Pinot Noir (Napa Valley) 2014 | 12/750ml | 496.00 | 41.33 |
| Pinot Noir, Founders (Napa Valley) 2014 | 6/750ml | 359.95 | 59.99 |

**Zinsane**

| | | | |
|---|---|---|---|
| Zinfandel (Paso Robles) 2016 | 12/750ml | 119.88 | 9.99 |

## Chile

**Altaïr**

| | | | |
|---|---|---|---|
| Red Blend (Cachapoal Valley) 2005 | 6/750ml | 359.95 | 59.99 |

**Apaltagua**

| | | | |
|---|---|---|---|
| Carmenere Reserva (Colchagua Valley) 2017 | 12/750ml | 104.00 | 8.67 |
| Chardonnay (Colchagua Valley) 2017 | 12/750ml | 104.00 | 8.67 |
| Envero Carménère (Colchagua Valley) 2015 | 12/750ml | 152.00 | 12.67 |
| Envero Carménère (Colchagua Valley) 2016 | 12/750ml | 152.00 | 12.67 |
| Pinot Noir Reserva (Colchagua Valley) 2016 | 24/375ml | 112.00 | 4.67 |
| Pinot Noir Reserva (Colchagua Valley) 2017 | 12/750ml | 104.00 | 8.67 |

**Arenal**

| | | | |
|---|---|---|---|
| Carmanere (Colchagua Valley) 2014 | 12/750ml | 95.88 | 7.99 |

**Calcu**

| | | | |
|---|---|---|---|
| Cabernet Franc (Colchagua Valley) 2014 | 12/750ml | 119.88 | 9.99 |
| Cabernet Franc (Colchagua Valley) 2015 | 12/750ml | 119.88 | 9.99 |
| Cabernet Sauvignon (Colchagua Valley) 2014 | 12/750ml | 119.88 | 9.99 |
| Cabernet Sauvignon (Colchagua Valley) 2015 | 12/750ml | 119.88 | 9.99 |
| Malbec (Colchagua Valley) 2008 | 4/3L | 186.70 | 46.68 |

**Domus Aurea**

| | | | |
|---|---|---|---|
| Cab. Sauvignon (Maipo Valey) 2011 | 6/750ml | 280.00 | 46.67 |
| Cab. Sauvignon (Maipo Valey) 2013 | 6/750ml | 299.95 | 49.99 |

**Elqui**

| | | | |
|---|---|---|---|
| Carmenere/Syrah/Malbec (Elqui Valley) 2015 | 12/750ml | 159.99 | 13.33 |

**Escarlata**

| | | | |
|---|---|---|---|
| Red Blend (Colchagua Valley) 2014 | 12/750ml | 95.88 | 7.99 |

**Fitz Roy**

| | | | |
|---|---|---|---|
| Cabernet Sauvignon (Curico Valley) 2017 | 12/750ml | 104.00 | 8.67 |
| Carmenere (Curico Valley) 2017 | 12/750ml | 104.00 | 8.67 |
| Sauvignon Blanc (Curico Valley) 2016 | 12/750ml | 104.00 | 8.67 |

**Garage Co**

| | | | |
|---|---|---|---|
| Cabernet Sauvignon Lot #61 (Maipo) 2015 | 6/750ml | 152.00 | 25.33 |
| Carignan Garnacha Lot #45 (Maule) 2013 | 6/750ml | 152.00 | 25.33 |
| Cinsault (Maipo) 2016 | 12/750ml | 184.00 | 15.33 |
| Garnacha Lot #49 (Maule) 2013 | 6/750ml | 152.00 | 25.33 |
| Pais (Maipo) 2017 | 12/750ml | 184.00 | 15.33 |

**Maquis**

| | | | |
|---|---|---|---|
| Maquis Lien (Colchagua Valley) 2010 | 6/750ml | 136.00 | 22.67 |
| Viola (Colchagua Valley) 2009 | 6/750ml | 200.00 | 33.33 |

**Penalolen**

| | | | |
|---|---|---|---|
| Cabernet Sauv (Maipo Valey) 2016 | 12/750ml | 159.99 | 13.33 |

**Seña**

| | | | |
|---|---|---|---|
| Bordeaux Blend (Aconcagua Valley) 2013 | 6/750ml | 720.00 | 120.00 |

## England

**Camel Valley**

| | | | |
|---|---|---|---|
| 'Cornwall' Pinot Noir Brut Rosé 2013 | 6/750ml | 188.00 | 31.33 |

**Hush Heath Estate**

| | | | |
|---|---|---|---|
| '1503' Brut (Kent) Non-Vintage | 6/750ml | 180.00 | 30.00 |

## France

**Boutinot France**

| | | | |
|---|---|---|---|
| Les Cepages Oublies 2014 | 12/750ml | 107.88 | 8.99 |

**Domaine de Cassagnau**

| | | | |
|---|---|---|---|
| Red Blend 2016 | 12/750ml | 79.99 | 6.67 |

**Franck Besson**

| | | | |
|---|---|---|---|
| 1834 Sparkling (White Gamay Noir) Non-Vintage | 6/750ml | 119.95 | 19.99 |

**Long Little Dog**

| | | | |
|---|---|---|---|
| Red Blend (Vin de France) 2016 | 6/750ml | 44.00 | 7.33 |
| White (Vin de France) 2016 | 6/750ml | 44.00 | 7.33 |

**Rijckaert**

| | | | |
|---|---|---|---|
| Arbois Chardonnay (Jura) 2013 | 12/750ml | 200.00 | 16.67 |
| Cotes du Jura 'Les Sarres' Savagnin (Jura) 2011 | 12/750ml | 280.00 | 23.33 |

### Beaujolais

**Domaine Fabien collonge**

| | | | |
|---|---|---|---|
| Chiroubles, L'Aurore des Cotes 2017 | 12/750ml | 152.00 | 12.67 |

**Domaine Gerard Charvet**

| | | | |
|---|---|---|---|
| Moulin a Vent, La Reserve d'Amelie 2014 | 12/750ml | 159.99 | 13.33 |

**Domaine Laurent Gauthier**

| | | | |
|---|---|---|---|
| Morgon, Grands Cras 2016 | 12/750ml | 152.00 | 12.67 |
| Vintage Beaujolais Villages Rosé 2016 | 12/750ml | 119.88 | 9.99 |

**Domaine Lucien Lardy**

| | | | |
|---|---|---|---|
| Beaujolais-Villages Blanc, Chardonnay 2016 | 12/750ml | 136.00 | 11.33 |
| Beaujolais-Villages Blanc, Chardonnay 2017 | 12/750ml | 143.88 | 11.99 |
| Fleurie, Les Roches 2014 | 12/750ml | 159.99 | 13.33 |
| Morgon, Cote du Py 2017 | 12/750ml | 191.88 | 15.99 |

**Domaine Pascal Aufranc**

| | | | |
|---|---|---|---|
| Chenas, Vignes de 1939 2014 | 12/750ml | 152.00 | 12.67 |

**Domaine Richard Rottiers**

| | | | |
|---|---|---|---|
| Moulin a Vent 2015 | 12/750ml | 239.88 | 19.99 |
| Moulin a Vent, Champs de Cour 2013 | 12/750ml | 320.00 | 26.67 |
| Moulin a Vent, Dernier Souffle 2013 | 12/750ml | 239.88 | 19.99 |
| Vin de France Rose Sparkling, Manganese Non-Vintage | 12/750ml | 184.00 | 15.33 |

### Bordeaux

| | | | |
|---|---|---|---|
| Bell-vue 2009 | 6/750ml | 312.00 | 52.00 |
| Chateau Auguste Merlot 2010 | 12/750ml | 128.00 | 10.67 |
| Chateau Rivensan 2012 | 12/750ml | 88.00 | 7.33 |
| Le Charme Idae Merlot 2014 | 12/750ml | 104.00 | 8.67 |
| Louis Vallon Blanc 2014 | 12/750ml | 79.99 | 6.67 |
| Sirius Rouge 2012 | 12/750ml | 128.00 | 10.67 |

**Château La Croix**

| | | | |
|---|---|---|---|
| Red Blend 2015 | 12/750ml | 112.00 | 9.33 |
| Saint-Pierre Grande Réserve 2014 | 12/750ml | 159.99 | 13.33 |
| Saint-Pierre Grande Réserve 2015 | 12/750ml | 159.99 | 13.33 |
| White Blend 2016 | 12/750ml | 104.00 | 8.67 |

### Bordeaux - Cotes de Castillon

| | | | |
|---|---|---|---|
| Joanin Becot 2009 | 6/750ml | 228.00 | 38.00 |

### Bordeaux - Haut Medoc

| | | | |
|---|---|---|---|
| Bernadotte 2009 | 6/750ml | 196.00 | 32.67 |
| Cantamerle 2009 | 6/750ml | 312.00 | 52.00 |
| Chateau Fournas Bernadotte 2011 | 12/750ml | 199.99 | 16.67 |
| Chateau Haut-Barade, Petite Verdot 2014 | 12/750ml | 95.88 | 7.99 |
| Chateau La Lagune 2009 | 6/750ml | 496.00 | 82.67 |
| Gironville 2009 | 1/3L | 140.00 | 140.00 |

### Bordeaux - Margaux

| | | | |
|---|---|---|---|
| Lascombs 2009 | 6/750ml | 880.00 | 146.67 |
| Margaux 2009 | 12/375ml | 8.00 | 0.67 |
| Marquis De Terme 2009 | 1/3L | 295.00 | 295.00 |
| Marquis De Terme 2009 | 6/750ml | 340.00 | 56.67 |
| Palmer 2009 | 6/750ml | 3.00 | 0.50 |
| Pavillon Rouge De Margaux 2009 | 6/750ml | 880.00 | 146.67 |

### Bordeaux - Medoc

| | | | |
|---|---|---|---|
| Chateau Bellegrave 2011 | 12/750ml | 159.99 | 13.33 |
| Potensac 2009 | 12/375ml | 260.00 | 21.67 |

### Bordeaux - Moulis

| | | | |
|---|---|---|---|
| Chasse Spleen 2009 | 6/750ml | 264.00 | 44.00 |

### Bordeaux - Pauillac

| | | | |
|---|---|---|---|
| Bellegrave 2009 | 1/3L | 215.00 | 215.00 |
| Chateau Lynch Bages 2009 | 6/750ml | 1.00 | 0.17 |
| Chateau Lynch Bages 2010 | 6/750ml | 1.00 | 0.17 |
| Chateau Pichon Longueville Comtesse de Lalande 2004 | 12/750ml | 1.00 | 0.08 |
| Grand Puy Ducasse 2009 | 6/750ml | 344.00 | 57.33 |
| Haut Bages Liberal 2009 | 6/750ml | 376.00 | 62.67 |
| Pichon Long. Comtesse 2009 | 6/750ml | 1.00 | 0.17 |

### Bordeaux - Pessac-Leognan

| | | | |
|---|---|---|---|
| Chateau Bouscaut Blanc 2005 | 6/1.5L | 512.00 | 85.33 |
| Chateau Haut Bailly 2010 | 6/750ml | 1.00 | 0.17 |
| Chateau Haut Bailly 2011 | 1/3L | 569.00 | 569.00 |
| Chateau Haut Bailly 2011 | 6/750ml | 760.00 | 126.67 |
| Chateau Latour Martilac Blanc 2005 | 12/750ml | 520.00 | 43.33 |
| Chateau Malartic Lagraviere Blanc 2005 | 12/750ml | 900.00 | 75.00 |
| Chateau Pape Clement 2010 | 6/750ml | 1.00 | 0.17 |
| Chateau Smith Haut Lafitte 2011 | 1/3L | 500.00 | 500.00 |
| Chateau Smith Haut Lafitte 2011 | 6/750ml | 640.00 | 106.67 |
| Chevalier Rouge 2009 | 1/3L | 520.00 | 520.00 |
| Chevalier Rouge 2009 | 6/750ml | 680.00 | 113.33 |
| Haut Brion 2009 | 1/1.5L | 3.00 | 3.00 |
| Haut Brion 2009 | 12/375ml | 9.00 | 0.75 |
| Malartic Lagraviere Blanc 2009 | 6/750ml | 680.00 | 113.33 |
| Malartic Lagraviere Rouge 2009 | 6/750ml | 540.00 | 90.00 |
| Mission Haut Brion 2009 | 6/750ml | 8.00 | 1.33 |
| Mission Haut Brion 2009 | 12/375ml | 8.00 | 0.67 |
| Pape Clement 2009 | 6/750ml | 1.00 | 0.17 |

### Bordeaux - Pomerol

| | | | |
|---|---|---|---|
| Chateau Clinet 2010 | 6/750ml | 1.00 | 0.17 |
| Chateau La Violette 2006 | 6/750ml | 2.00 | 0.33 |

## Bordeaux - Sauternes

| | | | |
|---|---|---|---|
| Carmes De Rieussec Blanc 2009 | 6/750ml | 248.00 | 41.33 |
| Chateau D'Yquem 'Y' Blanc 2011 | 6/750ml | 1.00 | 0.17 |
| Chateau D'Yquem 'Y' Blanc 2014 | 6/750ml | 1.00 | 0.17 |
| Chateau D'Yquem Blanc 2011 | 1/3L | 2.00 | 2.00 |
| Chateau D'Yquem Blanc 2011 | 1/1.5L | 1.00 | 1.00 |
| Chateau D'Yquem Blanc 2011 | 3/750ml | 1.00 | 0.33 |
| Chateau D'Yquem Blanc 2011 | 6/375ml | 1.00 | 0.17 |
| Chateau Suduiraut (1er Gift Pack) 1979-1989-1999 | Multiple | | |
| | 3/750ml | 400.00 | 133.33 |
| Climens 2009 | 12/375ml | 1.00 | 0.08 |
| Partarrieu Blanc 2009 | 1/3L | 192.00 | 192.00 |
| Partarrieu Blanc 2009 | 12/750ml | 359.88 | 29.99 |
| Rabaud Promis Blanc 2009 | 6/750ml | 384.00 | 64.00 |
| Rabaud Promis Blanc 2009 | 12/375ml | 400.00 | 33.33 |
| Rayne-Vigneau Saunternes 2009 | 6/750ml | 420.00 | 70.00 |
| Rayne-Vigneau Saunternes 2009 | 12/375ml | 440.00 | 36.67 |
| Rieussec 2009 | 6/750ml | 800.00 | 133.33 |
| Rieussec 2009 | 12/375ml | 820.00 | 68.33 |
| Suduiraut 2009 | 6/750ml | 800.00 | 133.33 |
| Suduiraut 2009 | 12/375ml | 824.00 | 68.67 |
| Suduiraut 2009 | 12/750ml | 1.00 | 0.08 |

## Bordeaux - St. Emilion

| | | | |
|---|---|---|---|
| Chateau L'Arrosee 2009 | 6/750ml | 420.00 | 70.00 |
| Chateau La Gaffeliere 2005 | 6/750ml | 680.00 | 113.33 |
| Chateau Pavie 2005 | 6/750ml | 2.00 | 0.33 |
| Chateau Rol Valentin 2005 | 6/750ml | 596.00 | 99.33 |
| Dominique 2009 | 6/750ml | 420.00 | 70.00 |
| Fargues Blanc 2009 | 12/375ml | 1.00 | 0.08 |
| Figeac 2009 | 6/750ml | 2.00 | 0.33 |
| Gracia 2009 | 12/750ml | 2.00 | 0.17 |
| Grand Mayne 2009 | 6/750ml | 400.00 | 66.67 |

## Bordeaux - St. Estephe

| | | | |
|---|---|---|---|
| Chateau Cos D'Estournel Blanc 2011 | 6/750ml | 599.88 | 99.98 |
| Chateau Lafon-Rochet 2009 | 12/375ml | 470.00 | 39.17 |
| Chateau Montrose 2010 | 6/750ml | 2.00 | 0.33 |
| La Dame De Montrose 2009 | 1/3L | 375.00 | 375.00 |
| Pagodes De Cos 2009 | 6/750ml | 540.00 | 90.00 |

## Bordeaux - St. Julien

| | | | |
|---|---|---|---|
| Chateau Ducru Beaucaillou 2010 | 6/750ml | 2.00 | 0.33 |
| Chateau St. Pierre 2005 | 6/750ml | 560.00 | 93.33 |
| Chateau St. Pierre 2010 | 6/750ml | 800.00 | 133.33 |
| Chateau St. Pierre 2011 | 1/3L | 400.00 | 400.00 |
| Chateau St. Pierre 2011 | 6/750ml | 479.95 | 79.99 |
| Chateau St. Pierre 2011 | 12/375ml | 500.00 | 41.67 |
| Clos Du Marquis 2009 | 6/750ml | 508.00 | 84.67 |
| Ducru Beaucaillou 2009 | 6/750ml | 3.00 | 0.50 |
| Leoville Las Cases 2009 | 6/750ml | 3.00 | 0.50 |
| Sarget De Gruaud Larose 2009 | 6/750ml | 184.00 | 30.67 |
| Talbot 2009 | 6/750ml | 540.00 | 90.00 |
| Talbot 2009 | 12/375ml | 564.00 | 47.00 |

## Champagne

**Champagne Larmandier**

| | | | |
|---|---|---|---|
| Latitude Non-Vintage | 6/750ml | 300.00 | 50.00 |
| Les Chemins d'Avize 2011 | 6/750ml | 660.00 | 110.00 |
| Longitude Non-Vintage | 6/750ml | 320.00 | 53.33 |
| Rose de Saignee Non-Vintage | 6/750ml | 460.00 | 76.67 |
| Terre de Vertus 2011 | 6/750ml | 384.00 | 64.00 |
| Vielle Vigne du Levant 2009 | 6/750ml | 560.00 | 93.33 |

**JM Labruyere**

| | | | |
|---|---|---|---|
| Anthologie Rose Brut Non-Vintage | 12/750ml | 640.00 | 53.33 |
| Prologue Brut Non-Vintage | 12/750ml | 576.00 | 48.00 |

## Crement de Limoux

**Michel Olivier**

| | | | |
|---|---|---|---|
| Blanc de Blanc Brut 2015 | 12/750ml | 128.00 | 10.67 |

## Languedoc

**Touche**

| | | | |
|---|---|---|---|
| Pinot Noir 2017 | 12/750ml | 104.00 | 8.67 |

## Loire

**Château de la Jousselinière**

| | | | |
|---|---|---|---|
| Chardonnay 2015 | 12/750ml | 95.88 | 7.99 |

**Clos de Chapelle**

| | | | |
|---|---|---|---|
| Muscadet Sèvre et Maine sur lie 2017 | 12/750ml | 104.00 | 8.67 |

**Domaine Joseph Mellot Domaine des Marini**

| | | | |
|---|---|---|---|
| Pouilly Fumé 2016 | 12/750ml | 215.88 | 17.99 |

**Domaine Joseph Mellot Sincérité**

| | | | |
|---|---|---|---|
| Pinot Noir 2016 | 12/750ml | 119.88 | 9.99 |

### Pinot Noir

**Domaine Pascal Bellier**

| | | | |
|---|---|---|---|
| Cheverny 'Cuvee M' 2016 | 12/750ml | 119.88 | 9.99 |

**Joseph Mellot**

| | | | |
|---|---|---|---|
| Chinon, Le Morinieres 2016 | 12/750ml | 143.88 | 11.99 |
| Pouilly Fume, Domaine des Marinieres 2017 | | | |
| | 12/750ml | 215.88 | 17.99 |
| Sancerre Blanc 2017 | 12/750ml | 215.88 | 17.99 |
| Sancerre La Graveliere 2017 | 12/750ml | 215.88 | 17.99 |
| Sancerre, Blanc L'Original 2014 | 6/750ml | 232.00 | 38.67 |
| Sancerre, Blanc La Chatellenie 2017 | 12/375ml | 119.88 | 9.99 |
| Sincerite P/N Rose 2016 | 12/750ml | 79.99 | 6.67 |
| | **5cs/76, 10cs/71.88** | | |
| Sincerite Sauv Blanc 2016 | 12/750ml | 104.00 | 8.67 |

## Rhone

**Domaine de Cristia**

| | | | |
|---|---|---|---|
| Chateaununeuf-du-Pape Classique 2016 | 12/750ml | 399.99 | 33.33 |
| Cotes du Rhone Classic 2016 | 12/750ml | 136.00 | 11.33 |
| Cotes du Rhone Vieilles Vignes 2015 | 12/750ml | 176.00 | 14.67 |
| Vacqueyras 2013 | 12/750ml | 199.99 | 16.67 |
| Vin Pays Grenache Blanc 2013 | 12/750ml | 119.88 | 9.99 |
| Vin de Pays Rouge 2014 | 12/750ml | 104.00 | 8.67 |

## Southern France

**Cuvee Jean Paul**

| | | | |
|---|---|---|---|
| Gascogne Rose 2016 | 12/750ml | 71.88 | 5.99 |
| Gascogne Sec 2016 | 12/750ml | 71.88 | 5.99 |
| Vaucluse Red 2016 | 12/750ml | 71.88 | 5.99 |

**Domaine Pellehaut**

| | | | |
|---|---|---|---|
| Blanc 2015 | 12/750ml | 79.99 | 6.67 |
| Rose 2017 | 12/750ml | 79.99 | 6.67 |
| Rouge 2011 | 12/750ml | 79.99 | 6.67 |

## Southern France - Provence

**Château Léoube**

| | | | |
|---|---|---|---|
| Rosé de Léoube 2016 | 6/750ml | 112.00 | 18.67 |

### Rosé

**Estandon**

| | | | |
|---|---|---|---|
| Rose 2016 | 12/750ml | 136.00 | 11.33 |

## Germany

**Karthäuserhof**

| | | | |
|---|---|---|---|
| Riesling Ruwer Trocken (Mosel-Ruwer) 2016 | | | |
| | 12/750ml | 199.99 | 16.67 |

**Nebel**

| | | | |
|---|---|---|---|
| Riesling (Rheinhessen) 2016 | 12/750ml | 104.00 | 8.67 |
| Riesling (Rheinhessen) 2017 | 12/750ml | 104.00 | 8.67 |

## Greece

**Fragou**

| | | | |
|---|---|---|---|
| Malagouzia (Attiki) 2016 | 12/750ml | 160.00 | 13.33 |

**Hatzimihalis**

| | | | |
|---|---|---|---|
| Assyrtiko (Atalanti Valley) 2016 | 12/750ml | 160.00 | 13.33 |

**Hatziyiannis**

| | | | |
|---|---|---|---|
| Assyritiko (Santorini) 2016 | 12/750ml | 159.99 | 13.33 |

**Papaioannou**

| | | | |
|---|---|---|---|
| Agiorgitiko - St George (Nemea) 2015 | 12/750ml | 136.00 | 11.33 |
| Pinot Noir 2014 | 12/750ml | 239.88 | 19.99 |

**Tsantali**

| | | | |
|---|---|---|---|
| Avaton Agioritiko 2007 | 6/750ml | 239.95 | 39.99 |
| Avaton Agioritiko 2010 | 6/750ml | 239.95 | 39.99 |
| Avaton Agioritiko 2012 | 6/750ml | 239.95 | 39.99 |
| Blanc Non-Vintage | 12/750ml | 79.99 | 6.67 |
| Imigylikos Limnos White Non-Vintage | 6/750ml | 68.00 | 11.33 |
| Imigylikos Naousa Red 2015 | 6/750ml | 68.00 | 11.33 |
| Kanenas Red 2014 | 6/750ml | 71.95 | 11.99 |
| Mavrodaphne Non-Vintage | 6/750ml | 56.00 | 9.33 |
| Mavroudi Maronia 2011 | 6/750ml | 89.95 | 14.99 |
| Naoussa Reserve 2010 | 6/750ml | 119.95 | 19.99 |
| Rapsani 2013 | 12/750ml | 119.95 | 10.00 |
| Retsina Non-Vintage | 12/750ml | 79.99 | 6.67 |
| Rouge Non-Vintage | 12/750ml | 79.99 | 6.67 |

## Israel

**Clos de Gat**

| | | | |
|---|---|---|---|
| Har'el Cab Sauv 2012 | 12/750ml | 239.88 | 19.99 |
| Har'el Syrah 2012 | 12/750ml | 239.88 | 19.99 |

## Italy

**Adria Vini**

| | | | |
|---|---|---|---|
| Pinot Grigio (Veneto) 2016 | 12/750ml | 71.88 | 5.99 |

### Pinot Grigio

| | | | |
|---|---|---|---|
| Pinot Grigio Rosé Brut (Piedmont) Non-Vintage | | | |
| | 12/750ml | 95.88 | 7.99 |

### Rosé

| | | | |
|---|---|---|---|
| Prosecco (Prosecco DOC) Non-Vintage | 12/750ml | 119.88 | 9.99 |

### Prosecco

| | | | |
|---|---|---|---|
| Prosecco (Prosecco DOC) Non-Vintage | 12/750ml | 112.00 | 9.33 |

### Prosecco

| | | | |
|---|---|---|---|
| Sangiovese (Puglia) 2015 | 12/750ml | 71.88 | 5.99 |

### Sangiovese

**Adria Vini Avito**

| | | | |
|---|---|---|---|
| Pinot Grigio Rosé (Pavia) 2016 | 12/750ml | 71.88 | 5.99 |

### Rosé

**Antica Fratta**

| | | | |
|---|---|---|---|
| Franciacorta Brut (Lombardy) Non-Vintage | | | |
| | 6/750ml | 149.95 | 24.99 |
| Franciacorta Essence Rose (Lombardy) 2011 | | | |
| | 6/750ml | 220.00 | 36.67 |

**Antico Fuoco**

| | | | |
|---|---|---|---|
| Rosso (Veneto) 2017 | 12/750ml | 104.00 | 8.67 |
| Rosso IGT (Veneto) 2016 | 12/750ml | 104.00 | 8.67 |

**Aurelio Settimo**

| | | | |
|---|---|---|---|
| Barolo (Piedmont) 2011 | 12/750ml | 480.00 | 40.00 |
| Barolo Rocche (Piedmont) 2010 | 12/750ml | 599.88 | 49.99 |

**Bibbiano**

| | | | |
|---|---|---|---|
| Chianti Classico 'Bibbiano' (Chianti) 2015 | | | |
| | 12/750ml | 176.00 | 14.67 |

**Borgo Boschetto**

| | | | |
|---|---|---|---|
| Pinot Grigio (Fruiuli) 2016 | 12/750ml | 119.88 | 9.99 |
| | **3cs/95.88** | | |

**Bruna Grimaldi**

| | | | |
|---|---|---|---|
| Barolo Camila (Piedmont) 2014 | 12/750ml | 363.88 | 30.32 |

**Cacchiano**

| | | | |
|---|---|---|---|
| Chianti Classico (Tuscany) 2011 | 12/750ml | 239.88 | 19.99 |
| Chianti Classico (Tuscany) 2012 | 12/750ml | 239.88 | 19.99 |

**Capanna**

| | | | |
|---|---|---|---|
| Brunello (Tuscany) 2010 | 12/750ml | 600.00 | 50.00 |
| Capanna Brunello Di Montalcino (Tuscany) 2010 | | | |
| | 6/750ml | 440.00 | 73.33 |

**Capo Zafferano**

| | | | |
|---|---|---|---|
| Grillo 2016 | 12/750ml | 119.88 | 9.99 |
| Negroamaro 2016 | 12/750ml | 119.88 | 9.99 |
| Nero d'Avola 2016 | 12/750ml | 119.88 | 9.99 |
| Primitivo diManduria Non-Vintage | 12/750ml | 144.00 | 12.00 |

**Ceci**

| | | | |
|---|---|---|---|
| Othelo Champenios Rose (Emilia Romagna) Non-Vintage | | | |
| | 12/750ml | 159.99 | 13.33 |

**Cembra**

| | | | |
|---|---|---|---|
| Kerner 2016 | 12/750ml | 143.88 | 11.99 |
| Pinot Grigio 2016 | 12/750ml | 119.88 | 9.99 |
| Sauvignon 2016 | 12/750ml | 136.00 | 11.33 |
| Sauvignon 2017 | 12/750ml | 136.00 | 11.33 |

**Cordero di Montezemolo**

| | | | |
|---|---|---|---|
| Arneis Langhe DOC 2017 | 12/750ml | 199.99 | 16.67 |
| Arneis Langhe DOC Non-Vintage | 12/750ml | 199.99 | 16.67 |
| Barbera d'Alba 2015 | 12/750ml | 239.88 | 19.99 |
| Barolo 2013 | 6/750ml | 564.00 | 94.00 |
| Barolo Chinato Non-Vintage | 6/750ml | 299.99 | 50.00 |
| Chardonnay 2006 | 3/750ml | 179.97 | 59.99 |

### Chardonnay

| | | | |
|---|---|---|---|
| Gattera 2013 | 6/750ml | 480.00 | 80.00 |
| Monfalletto Barolo DOCG 2013 | 6/750ml | 265.00 | 44.17 |
| Monfalletto Barolo DOCG 2014 | 6/750ml | 265.00 | 44.17 |
| Nebbiolo Langhe DOC 2015 | 12/750ml | 280.00 | 23.33 |

**Da Vero**

| | | | |
|---|---|---|---|
| Rosso (Sicily) Non-Vintage | 12/750ml | 80.00 | 6.67 |

**De Stefani**

| | | | |
|---|---|---|---|
| Col Fondo Prosecco (Veneto) Non-Vintage | | | |
| | 12/750ml | 159.99 | 13.33 |

**Falco Reale**

| | | | |
|---|---|---|---|
| Montepulciano d'Abruzzo 2015 | 12/750ml | 136.00 | 11.33 |
| Pecorino 2017 | 12/750ml | 136.00 | 11.33 |

**Fattoria di Bacchereto**

| | | | |
|---|---|---|---|
| 'Terre a Mano' Carmignano (Tuscany) 2012 | | | |
| | 6/750ml | 224.00 | 37.33 |

**Fontanabianca**

| | | | |
|---|---|---|---|
| Barbaresco DOCG (Piedmont) 2012 | 6/750ml | 179.95 | 29.99 |
| Barbaresco DOCG (Piedmont) 2014 | 6/750ml | 179.95 | 29.99 |

**Gini**

| | | | |
|---|---|---|---|
| Chianti (Tuscany) 2015 | 12/750ml | 119.88 | 9.99 |
| Sangiovese (Tuscany) 2015 | 12/750ml | 88.00 | 7.33 |
| Sangiovese (Tuscany) 2016 | 12/750ml | 88.00 | 7.33 |

**Graci**

| | | | |
|---|---|---|---|
| Etna Bianco (Sicily) 2016 | 12/750ml | 263.88 | 21.99 |
| Etna Rosato (Sicily) 2016 | 12/750ml | 208.00 | 17.33 |
| Etna Rosso (Sicily) 2015 | 12/750ml | 263.88 | 21.99 |
| Etna Rosso 'Arcuria' (Sicily) 2012 | 12/750ml | 440.00 | 36.67 |
| Etna Rosso 'Arcuria' (Sicily) 2014 | 12/750ml | 520.00 | 43.33 |

**Gurrieri**

| | | | |
|---|---|---|---|
| Cerasuolo di Vittoria DOCG (Sicily) 2014 | | | |
| | 12/750ml | 256.00 | 21.33 |
| Frappato (Sicily) 2014 | 12/750ml | 239.88 | 19.99 |
| Nero d'Avola (Sicily) 2013 | 12/750ml | 239.88 | 19.99 |

**La Caplana**

| | | | |
|---|---|---|---|
| Dolcetto (Piedmont) 2014 | 12/750ml | 143.88 | 11.99 |

**La Kiuva**

| | | | |
|---|---|---|---|
| Arnad Montjovet Valle d'Acosta Rosso (Valle d'Aosta) 2015 | | | |
| | 12/750ml | 160.00 | 13.33 |
| Rose de Vallee (Valle d'Aosta) Non-Vintage | | | |
| | 12/750ml | 136.00 | 11.33 |

**La Querciolina (Pertimali-Sassetti)**

| | | | |
|---|---|---|---|
| Montecucco Sangiovese (Tuscany) 2015 | 12/750ml | 184.00 | 15.33 |

**La Tunella**

| | | | |
|---|---|---|---|
| Friulano (D.O.C. Friuli Colli Orientali) 2016 | | | |
| | 12/750ml | 199.99 | 16.67 |
| Friulano / Ribolla Gialla (D.O.C. Friuli Colli Orientali) 2015 | | | |
| | 12/750ml | 280.00 | 23.33 |

**La Vis**

| | | | |
|---|---|---|---|
| Chardonnay (Cembra) 2016 | 12/750ml | 104.00 | 8.67 |

**Le Pupille Morellino di Scansano**

| | | | |
|---|---|---|---|
| DOCG 2016 | 12/750ml | 159.99 | 13.33 |
| Riserva DOCG 2014 | 12/750ml | 280.00 | 23.33 |

**Le Pupille Poggio**

| | | | |
|---|---|---|---|
| Argentato Bianco Le Pupille Poggio IGT 2016 | | | |
| | 12/750ml | 176.00 | 14.67 |
| Valente Rosso IGT 2014 | 12/750ml | 384.00 | 32.00 |

**Le Pupille Saffredi**

| | | | |
|---|---|---|---|
| Rosso IGT 2014 | 6/750ml | 440.00 | 73.33 |

**Le Ragnaie**

| | | | |
|---|---|---|---|
| Brunello di Montalcino (Tuscany) 2012 | 12/750ml | 752.00 | 62.67 |
| Rosso di Montalcino (Tuscany) 2014 | 12/750ml | 280.00 | 23.33 |
| Rosso di Montalcino (Tuscany) 2015 | 12/750ml | 299.88 | 24.99 |

**Marchesi Antinori**

| | | | |
|---|---|---|---|
| Solaia (Toscano) 2010 | 6/750ml | 1.00 | 0.17 |
| Solaia (Toscana) 2012 | 6/750ml | 1.00 | 0.17 |

**MaremmAlta Azienda Agricola**

| | | | |
|---|---|---|---|
| Bianco (Vermentino) (Sonoma Coast) 2017 | | | |
| | 12/750ml | 136.00 | 11.33 |
| Rosso (Sangiovese 80%, Cabernet Sauvignon 20%) (Sonoma Coast) 2017 | | | |
| | 12/750ml | 136.00 | 11.33 |

**Minini**

| | | | |
|---|---|---|---|
| Pinot Grigio (Veneto) 2016 | 12/750ml | 119.88 | 9.99 |

**Molino di Sant'Antimo**

| | | | |
|---|---|---|---|
| Brunello di Montalcino (Tuscany) 2013 | 12/750ml | 392.00 | 32.67 |

**Montefresco**

| | | | |
|---|---|---|---|
| Pinot Grigio (Veneto) 2016 | 12/750ml | 88.00 | 7.33 |
| | **3cs/83.88, 5cs/79.99** | | |
| Pinot Grigio (Veneto) 2017 | 6/1.5L | 71.95 | 11.99 |
| Prosecco (Veneto) Non-Vintage | 12/750ml | 128.00 | 10.67 |

**Nervi**

| | | | |
|---|---|---|---|
| Gattinara (Piedmont) 2012 | 12/750ml | 240.00 | 20.00 |

**Oasi delgli Angeli**

| | | | |
|---|---|---|---|
| 'Kurni' Montepulciano (Marche) 2012 | 6/750ml | 640.00 | 106.67 |

**Oro Rosse**

| | | | |
|---|---|---|---|
| Dosage Zero Non-Vintage | 6/750ml | 140.00 | 23.33 |

**Perlage**

| | | | |
|---|---|---|---|
| Pinot Grigio (Veneto) 2016 | 12/750ml | 119.88 | 9.99 |
| Prosecco, Bacaretto (Veneto) 2017 | 24/187ml | 95.95 | 4.00 |
| Prosecco, Riva Moretta (Veneto) 2016 | 12/750ml | 159.99 | 13.33 |
| Prosecco, Sgajo (Vegan) (Veneto) 2015 | 12/750ml | 152.00 | 12.67 |

**Pertimali di Livio Sassetti**

| | | | |
|---|---|---|---|
| Brunello di Montalcino (Tuscany) 2011 | 12/750ml | 572.00 | 47.67 |
| Brunello di Montalcino (Tuscany) 2013 | 12/750ml | 760.00 | 63.33 |
| Chardonnay (Veneto) 2016 | 12/750ml | 239.88 | 19.99 |

**Pigro**

| | | | |
|---|---|---|---|
| Chianti Classico (Toscana) 2014 | 12/750ml | 143.88 | 11.99 |
| Montepulciano d'Abruzzo (Marche) 2014 | 12/750ml | 128.00 | 10.67 |
| Pinot Grigio (Trentino) 2016 | 12/750ml | 128.00 | 10.67 |

**Poderi Aldo Conterno**

| | | | |
|---|---|---|---|
| Barolo Bussia (Piedmont) 2013 | 12/750ml | 840.00 | 70.00 |
| Barolo Cicala (Piedmont) 2008 | 6/750ml | 680.00 | 113.33 |
| Barolo Colonnello (Piedmont) 2010 | 6/750ml | 768.00 | 128.00 |
| Conca Tre Pile Barbera d'Alba (Piedmont) 2012 | 12/750ml | 336.00 | 28.00 |
| Langhe Rosso (Piedmont) 2014 | 12/750ml | 296.00 | 24.67 |

**Poggio Anima**

| | | | |
|---|---|---|---|
| Grillo de Sicilia (Sicily) 2015 | 12/750ml | 136.00 | 11.33 |
| Montelpulciano D'Abruzzo (Abruzzo) 2015 | 12/750ml | 136.00 | 11.33 |
| Nero D'Avola di Sicilia (Sicily) 2016 | 12/750ml | 136.00 | 11.33 |
| Nero D'Avola di Sicilia (Sicily) 2017 | 12/750ml | 136.00 | 11.33 |
| Raphael Rosato (Abruzzo) 2017 | 12/750ml | 136.00 | 11.33 |
| Sangiovese de Toscana (Toscana) 2015 | 12/750ml | 136.00 | 11.33 |

**Redentore**

| | | | |
|---|---|---|---|
| Merlot (Veneto) 2015 | 12/750ml | 143.88 | 11.99 |
| Pinot Grigio (Veneto) 2016 | 12/750ml | 159.99 | 13.33 |
| Refosco dal Peduncolo Rosso (Veneto) 2015 | 12/750ml | 143.88 | 11.99 |

**Ronchi**

| | | | |
|---|---|---|---|
| Barbaresco (Piedmont) 2007 | 12/750ml | 359.88 | 29.99 |
| Barbaresco (Piedmont) 2012 | 12/750ml | 359.88 | 29.99 |
| Barbaresco (Piedmont) 2014 | 12/750ml | 359.88 | 29.99 |
| Barbera D'Alba Terle (Piedmont) 2009 | 12/750ml | 239.88 | 19.99 |

**Salcheto**

| | | | |
|---|---|---|---|
| Chianti (Tuscany) 2017 | 12/750ml | 143.88 | 11.99 |
| Chianti Colli Senesi (Tuscany) 2016 | 12/750ml | 104.00 | 8.67 |
| Vino Nobile di Montepulciano (Tuscany) 2014 | 12/750ml | 228.00 | 19.00 |

**Scagliola**

| | | | |
|---|---|---|---|
| Barbera 'Mati' (Piedmont) 2016 | 12/750ml | 128.00 | 10.67 |

**Villa Loren**

| | | | |
|---|---|---|---|
| Pinot Grigio 2017 | 12/750ml | 104.00 | 8.67 |

**Villa Sparina**

| | | | |
|---|---|---|---|
| Barbera Monferrato DOC (Piedmont) 2016 | 12/750ml | 167.88 | 13.99 |
| Blanc de Blancs Brut, Bottle Fermented (Piedmont) Non-Vintage | 12/750ml | 203.88 | 16.99 |
| Gavi di Gavi (Piedmont) 2016 | 12/375ml | 119.88 | 9.99 |
| Gavi di Gavi (Piedmont) 2016 | 12/750ml | 160.00 | 13.33 |

**Viticcio**

| | | | |
|---|---|---|---|
| Chianti Classico Riserva Beatrice (Tuscany) 2009 | 6/750ml | 199.99 | 33.33 |
| Vin Santo Dolce Arianna (Tuscany) 2005 | 12/375ml | 239.88 | 19.99 |

## Japan

**Akitabare**

| | | | |
|---|---|---|---|
| Shunsetsu ""Spring Snow"" Nama Honjozo (Akita Prefecture) Non-Vintage | 12/720ml | 197.99 | 16.50 |
| | Sake | | |
| Suirakuten ""Heaven of Tipsy Delight"" Daiginjo (Akita Prefecture) Non-Vintage | 6/720ml | 306.95 | 51.16 |
| | Sake | | |

**Aoki**

| | | | |
|---|---|---|---|
| Kaku-Rei ""Plum"" Ume-shu Junmai Ginjo (Niigata Sake) Non-Vintage | 12/720ml | 479.88 | 39.99 |
| Kaku-Rei Daiginjo (Niigata Sake) Non-Vintage | 12/720ml | 572.00 | 47.67 |
| Kaku-Rei Junmai Ginjo (Niigata Sake) Non-Vintage | 12/720ml | 399.99 | 33.33 |

**Dewazakura**

| | | | |
|---|---|---|---|
| Dewasansan ""Green Ridge"" Ginjo Non-Vintage | 12/720ml | 292.29 | 24.36 |
| Dewasansan ""Green Ridge"" Ginjo Non-Vintage | 30/300ml | 299.50 | 9.98 |
| Dewazakura Dewasansan ""Green Ridge"" Ginjo Non-Vintage | 6/1.8L | 298.05 | 49.68 |
| Izumi Judan ""Tenth Degree"" Junmai Ginjo Non-Vintage | 12/720ml | 269.22 | 22.44 |
| Oka ""Cherry Bouquet"" Junmai Ginjo Non-Vintage | 12/720ml | 280.76 | 23.40 |
| Oka ""Cherry Bouquet"" Junmai Ginjo Non-Vintage | 30/300ml | 277.87 | 9.26 |
| Tobiroku ""Festival of Stars"" Sparkling Sake Non-Vintage | 12/300ml | 119.32 | 9.94 |

**Fukumitsuya**

| | | | |
|---|---|---|---|
| Kagatobi Ai Junmai Daiginjo Non-Vintage | 6/720ml | 239.95 | 39.99 |
| Kagatobi Junmai Ginjo Non-Vintage | 10/300ml | 119.90 | 11.99 |

**Hakuryu**

| | | | |
|---|---|---|---|
| ""White Dragon"" Daiginjo (Niigata Sake) Non-Vintage | 12/300ml | 348.00 | 29.00 |

**Homare**

| | | | |
|---|---|---|---|
| Nigorizake Nigori Non-Vintage | 12/300ml | 112.00 | 9.33 |
| Yumenoka Junmai Shu Non-Vintage | 12/300ml | 128.00 | 10.67 |
| Yuzusyu Junmai Yuzu Shu Non-Vintage | 12/300ml | 119.88 | 9.99 |

**Hoyo**

| | | | |
|---|---|---|---|
| Genji ""Shining Prince"" Junmai Non-Vintage | 12/500ml | 180.88 | 15.07 |
| Genji ""Shining Prince"" Junmai Non-Vintage | 12/720ml | 226.52 | 18.88 |
| Genji ""Shining Prince"" Junmai 1.8L Non-Vintage | 6/1.8L | 232.23 | 38.71 |
| Kura no Hana ""Fair Maiden"" Daiginjo Non-Vintage | 8/500ml | 174.89 | 21.86 |

**Ichishima**

| | | | |
|---|---|---|---|
| Karen ""Coy"" Junmai (Niigata Sake) Non-Vintage | 12/500ml | 256.00 | 21.33 |

**Kagatobi**

| | | | |
|---|---|---|---|
| Sennichi-Kakoi ""1,000 Days Aged"" Junmai Daiginjo Non-Vintage | 6/720ml | 599.95 | 99.99 |

**Kamoizumi**

| | | | |
|---|---|---|---|
| ""Autumnal Elixir"" Junmai Daiginjo Non-Vintage | 12/500ml | 248.69 | 20.72 |
| ""Summer Snow"" Nigori Ginjo Non-Vintage | 12/500ml | 223.10 | 18.59 |
| Shusen ""Three Dots"" Junmai Non-Vintage | 12/900ml | 255.05 | 21.25 |
| Shusen ""Three Dots"" Junmai Non-Vintage | 6/1.8L | 255.05 | 42.51 |

**Kiminoi**

| | | | |
|---|---|---|---|
| Yamahai Junmai Daiginjo (Niigata Sake) Non-Vintage | 6/720ml | 359.88 | 59.98 |
| "Emperor's Well" Yamahai Junmai Daiginjo (Niigata Sake) Non-Vintage | 12/300ml | 199.99 | 16.67 |
| "Emperor's Well" Yamahai Junmai Ginjo (Niigata Sake) Non-Vintage | 12/720ml | 359.88 | 29.99 |

**Kinshihai**

| | | | |
|---|---|---|---|
| Yukikage "Snow Shadow" Tokubetsu Junmai (Niigata Sake) Non-Vintage | 12/300ml | 159.99 | 13.33 |
| Yukikage "Snow Shadow" Tokubetsu Junmai (Niigata Sake) Non-Vintage | 12/720ml | 251.88 | 20.99 |
| Yukikage "Snow Shadow" Tokubetsu Junmai (Niigata Sake) Non-Vintage | 6/1.8L | 280.00 | 46.67 |

**Kirin-zan**

| | | | |
|---|---|---|---|
| ""Classic"" Futsu-shu (Niigata Sake) Non-Vintage | 6/1.8L | 240.00 | 40.00 |
| ""Classic"" Futsu-shu (Niigata Sake) Non-Vintage | 30/180ml | 186.00 | 6.20 |
| Junmai (Niigata Sake) Non-Vintage | 12/720ml | 312.00 | 26.00 |
| Junmai Daiginjo (Niigata Sake) Non-Vintage | 6/1.8L | 960.00 | 160.00 |
| Junmai Daiginjo (Niigata Sake) Non-Vintage | 6/720ml | 399.99 | 66.67 |
| Junmai Ginjo (Niigata Sake) Non-Vintage | 6/720ml | 263.95 | 43.99 |
| Kagayaki Daiginjo Gen-shu (Niigata Sake) Non-Vintage | 6/720ml | 740.00 | 123.33 |

**Kirin-zan ""Snow Yeti""**

| | | | |
|---|---|---|---|
| Honjozo (Niigata Sake) Non-Vintage | 12/720ml | 224.00 | 18.67 |

**Kizakura**

| | | | |
|---|---|---|---|
| Pure Junmai Non-Vintage | 12/300ml | 64.00 | 5.33 |
| Stars Sparkling Sake Non-Vintage | 12/300ml | 79.99 | 6.67 |
| Tokuri Ikkon Daiginjo Non-Vintage | 20/180ml | 110.00 | 5.50 |

**Kokuryu**

| | | | |
|---|---|---|---|
| ""Black Dragon"" Junmai Ginjo Non-Vintage | 6/1.8L | 321.12 | 53.52 |
| ""Black Dragon"" Junmai Ginjo Non-Vintage | 12/720ml | 315.35 | 26.28 |
| Tokusen ""Crystal Dragon"" Ginjo Non-Vintage | 12/720ml | 326.88 | 27.24 |

**Kudoki Jozu**

| | | | |
|---|---|---|---|
| ""Pick-Up Artist"" Junmai Ginjo Non-Vintage | 20/300ml | 199.90 | 10.00 |

**Masumi**

| | | | |
|---|---|---|---|
| ""First Run"" Arabashiri Nama Ginjo Non-Vintage | 12/720ml | 292.29 | 24.36 |
| Hiyaoroshi ""Sleeping Beauty"" Junmai Non-Vintage | 12/720ml | 323.88 | 26.99 |
| Nanago ""Seventh Heaven"" Daiginjo Non-Vintage | 6/720ml | 248.69 | 41.45 |
| Okuden Kantsukuri ""Mirror of Truth"" Junmai Non-Vintage | 6/1.8L | 226.52 | 37.75 |
| Okuden Kantsukuri ""Mirror of Truth"" Junmai Non-Vintage | 12/720ml | 220.82 | 18.40 |
| Okuden Kantsukuri ""Mirror of Truth"" Junmai Non-Vintage | 24/300ml | 215.11 | 8.96 |

**Matsunoi**

| | | | |
|---|---|---|---|
| "Wishing Well" Tokubetsu Honjozo (Niigata Sake) Non-Vintage | 12/720ml | 239.88 | 19.99 |
| "Wishing Well" Tokubetsu Honjozo (Niigata Sake) Non-Vintage | 12/300ml | 159.99 | 13.33 |
| "Wishing Well" Tokubetsu Honjozo (Niigata Sake) Non-Vintage | 6/1.8L | 280.00 | 46.67 |

**Midori Kawa**

| | | | |
|---|---|---|---|
| ""Green River"" Daiginjo (Niigata Sake) Non-Vintage | 6/720ml | 959.95 | 159.99 |
| ""Green River"" Honjozo (Niigata Sake) Non-Vintage | 12/720ml | 399.99 | 33.33 |
| Junmai (Niigata Sake) Non-Vintage | 12/720ml | 328.00 | 27.33 |

**Musashino**

| | | | |
|---|---|---|---|
| Daku Nigori Junmai (Niigata Sake) Non-Vintage | 12/500ml | 263.88 | 21.99 |

**Obata**

| | | | |
|---|---|---|---|
| Manotsuru "Four Diamonds" Junmai Ginjo Gen-shu (Niigata Sake) Non-Vintage | 12/500ml | 320.00 | 26.67 |

**Rokkasen**

| | | | |
|---|---|---|---|
| Hitotoki Rose Sparkling Junmai Non-Vintage | 30/180ml | 199.99 | 6.67 |
| Hitotoki Sparkling Junmai Non-Vintage | 30/180ml | 169.99 | 5.67 |

**Satsuma**

| | | | |
|---|---|---|---|
| Kannoko Barley Shochu Non-Vintage | 6/750ml | 131.95 | 21.99 |

**Sawanotsuru**

| | | | |
|---|---|---|---|
| Junmai Gen-shu Non-Vintage | 24/150ml | 79.99 | 3.33 |
| Junmai Gen-shu Non-Vintage | 12/720ml | 131.88 | 10.99 |
| Zuicho Junmai Gen-shu Non-Vintage | 6/1.8L | 248.00 | 41.33 |

**Seitoku**

| | | | |
|---|---|---|---|
| Daiginjo Non-Vintage | 6/720ml | 241.53 | 40.26 |

**Tedorigawa**

| | | | |
|---|---|---|---|
| Kinka ""Gold Blossom"" Arabashiri Daiginjo Non-Vintage | 12/720ml | 292.29 | 24.36 |
| Yamahai Junmai Non-Vintage | 12/720ml | 232.23 | 19.35 |

## Mexico

**L.A. Cetto**

| | | | |
|---|---|---|---|
| Cabernet Sauvignon 2015 | 12/750ml | 104.00 | 8.67 |
| Chardonnay 2014 | 12/750ml | 104.00 | 8.67 |
| Petite Sirah 2014 | 12/750ml | 104.00 | 8.67 |
| Sauvignon Blanc 2017 | 12/750ml | 104.00 | 8.67 |
| Zinfandel 2012 | 12/750ml | 104.00 | 8.67 |

## New Zealand

**Auntsfield (New Zealand's 1st Winery)**

| | | | |
|---|---|---|---|
| Single Vineyard Sauvignon Blanc (Marlborough) 2017 | 12/750ml | 199.99 | 16.67 |

**Crater Rim**

| | | | |
|---|---|---|---|
| Pinot Noir (Cantebury) 2014 | 12/750ml | 176.00 | 14.67 |

**Lobster Reef**

| | | | |
|---|---|---|---|
| Sauvignon Blanc (Marlborough) 2017 | 12/750ml | 107.88 | 8.99 |
| Sauvignon Blanc (Marlborough) 2018 | 12/750ml | 107.88 | 8.99 |

**Moko Black**

| | | | |
|---|---|---|---|
| Sauvignon Blanc (Marlborough) 2017 | 12/750ml | 119.88 | 9.99 |

**Tiki Sound**

| | | | |
|---|---|---|---|
| Sauvignon Blanc (Marlborough) 2017 | 12/750ml | 119.88 | 9.99 |
| Sauvignon Blanc (Marlborough) 2017 | 1/20L | 236.00 | 236.00 |

**Walnut Block**

| | | | |
|---|---|---|---|
| Sauvignon Blanc (Marlborough) 2017 | 12/750ml | 119.88 | 9.99 |
| Sauvignon Blanc (Marlborough) 2017 | 12/750ml | 199.99 | 16.67 |

## Oregon

**Alchemist**

| | | | |
|---|---|---|---|
| Pinot Noir (Williamette Valley) 2015 | 12/750ml | 280.00 | 23.33 |
| | Pinot Noir | | |
| Pinot Noir (Williamette Valley) 2016 | 12/750ml | 280.00 | 23.33 |
| | Pinot Noir | | |

**Alexana**

| | | | |
|---|---|---|---|
| Pinot Gris (Williamette Valley) 2015 | 12/750ml | 280.00 | 23.33 |
| Revana Vineyard Pinot Noir (Williamette Valley) 2014 | 6/750ml | 210.00 | 35.00 |
| Terroir Series Chardonnay (Williamette Valley) 2014 | 12/750ml | 280.00 | 23.33 |
| Terroir Series Pinot Noir (Williamette Valley) 2015 | 12/750ml | 239.88 | 19.99 |
| Tête de Cuvée Pinot Noir (Williamette Valley) 2015 | 12/750ml | 280.00 | 23.33 |

**Amity Vineyards**

| | | | |
|---|---|---|---|
| Pinot Noir (Williamette Valley) 2015 | 12/750ml | 239.88 | 19.99 |

**Cedar + Salmon**

| | | | |
|---|---|---|---|
| Pinot Gris 2016 | 12/750ml | 176.00 | 14.67 |
| Pinot Gris 2017 | 12/750ml | 176.00 | 14.67 |
| Pinot Noir 2016 | 12/750ml | 232.00 | 19.33 |

**Kings Ridge**

| | | | |
|---|---|---|---|
| Pinot Noir (Williamette Valley) 2016 | 12/750ml | 184.00 | 15.33 |

**Oregon Trails Wine Co.**

| | | | |
|---|---|---|---|
| Pinot Noir (Williamette Valley) 2015 | 12/750ml | 159.99 | 13.33 |
| Pinot Noir (Williamette Valley) 2016 | 12/750ml | 159.99 | 13.33 |

**Portlandia**

| | | | |
|---|---|---|---|
| Momtazi Pinot Noir 2015 | 12/750ml | 320.00 | 26.67 |
| Pinot Gris (Williamette Valley) 2017 | 12/750ml | 136.00 | 11.33 |
| Pinot Noir 2015 | 12/750ml | 168.00 | 14.00 |
| Rose 2017 | 12/750ml | 136.00 | 11.33 |

**Revana Sitar**

| | | | |
|---|---|---|---|
| Pinot Noir (Williamette Valley) 2013 | 6/750ml | 660.00 | 110.00 |

**Underwood**

| | | | |
|---|---|---|---|
| Pinot Gris 2016 | 12/750ml | 128.00 | 10.67 |
| Pinot Gris Cans Non-Vintage | 24/375ml | 128.00 | 5.33 |
| Pinot Noir 2016 | 12/750ml | 128.00 | 10.67 |
| Pinot Noir Cans Non-Vintage | 24/375ml | 128.00 | 5.33 |
| Riesling Radler Cans Non-Vintage | 24/12oz | 128.00 | 5.33 |
| Rose 2017 | 12/750ml | 128.00 | 10.67 |
| Rose Cans Non-Vintage | 24/375ml | 128.00 | 5.33 |
| Rose Sparkling Cans Non-Vintage | 24/375ml | 128.00 | 5.33 |
| Sparkling Cans Non-Vintage | 24/375ml | 128.00 | 5.33 |
| Stawberry Cooler Cans Non-Vintage | 24/12oz | 128.00 | 5.33 |

## Portugal

**Aveleda**

| | | | |
|---|---|---|---|
| Alvarinho da Aveleda 2016 | 12/750ml | 119.88 | 9.99 |
| Follies Cabernet/Touriga Nacional 2013 | 12/750ml | 128.00 | 10.67 |
| Follies Cabernet/Touriga Nacional 2014 | 12/750ml | 128.00 | 10.67 |
| Grand Follies 2003 | 6/750ml | 239.95 | 39.99 |
| Quinta da Aveleda VV 2016 | 12/750ml | 104.00 | 8.67 |
| Vinho Verde Branco 2017 | 12/750ml | 79.99 | 6.67 |
| Vinho Verde Branco 2017 | 6/1.5L | 71.95 | 11.99 |

**Butler Nephew & Co.**

| | | | |
|---|---|---|---|
| 10 Years Old Tawney Non-Vintage | 6/750ml | 119.95 | 19.99 |
| 10 Years Old White Non-Vintage | 6/750ml | 119.95 | 19.99 |
| 20 Years Old Non-Vintage | 6/750ml | 233.94 | 38.99 |
| 40 Years Old Non-Vintage | 6/750ml | 599.94 | 99.99 |

**Casal Garcia**

| | | | |
|---|---|---|---|
| Sangria Non-Vintage | 12/750ml | 71.88 | 5.99 |
| Sangria Non-Vintage | 6/1.5L | 71.95 | 11.99 |
| Sweet White Non-Vintage | 12/750ml | 79.99 | 6.67 |
| Tinto 2015 | 6/750ml | 35.95 | 5.99 |
| Vinho Verde Branco Non-Vintage | 12/750ml | 79.99 | 6.67 |
| Vinho Verde Branco Non-Vintage | 6/750ml | 39.99 | 6.67 |
| Vinho Verde Rose Non-Vintage | 12/750ml | 79.99 | 6.67 |

**Castelinho**

| | | | |
|---|---|---|---|
| Douro DOC Vinho Tinto 2014 | 6/750ml | 35.95 | 5.99 |

**Charamba**

| | | | |
|---|---|---|---|
| Vinho Tinto 2013 | 12/750ml | 71.88 | 5.99 |
| Vinho Tinto 2014 | 6/1.5L | 64.00 | 10.67 |
| Vinho Tinto Reserva 2015 | 12/750ml | 79.99 | 6.67 |

**Dalva**

| | | | |
|---|---|---|---|
| 20 Anos Dry White Non-Vintage | 6/750ml | 280.00 | 46.67 |
| Colheita 1985 | 6/750ml | 440.00 | 73.33 |
| Colheita 1997 | 6/750ml | 179.95 | 29.99 |
| Espumante Bruto 2016 | 6/750ml | 88.00 | 14.67 |
| Golden White 1997 | 6/750ml | 1.00 | 0.17 |
| LBV 2012 | 12/750ml | 199.99 | 16.67 |
| Ruby Non-Vintage | 12/750ml | 128.00 | 10.67 |
| Tawny Reserve Non-Vintage | 12/750ml | 184.00 | 15.33 |

**Esporão Colheita**

| | | | |
|---|---|---|---|
| Red Blend (Alentejo) 2016 | 12/750ml | 152.00 | 12.67 |

**Esporão Reserva**

| | | | |
|---|---|---|---|
| Portuguese Red (Alentejo) 2014 | 12/750ml | 199.99 | 16.67 |
| Portuguese White (Alentejo) 2017 | 12/750ml | 159.99 | 13.33 |

**Lagar de Darei**

| | | | |
|---|---|---|---|
| Dão Tinto (Dao) 2012 | 12/750ml | 151.95 | 12.66 |

**Pessoa da Vinha**

| | | | |
|---|---|---|---|
| Touriga Nacional 2013 | 12/750ml | 104.00 | 8.67 |

**Quinta de Segade**

| | | | |
|---|---|---|---|
| Vinibio Mica White 2015 | 12/750ml | 143.88 | 11.99 |

**Quinta do Romeu**

| | | | |
|---|---|---|---|
| Tinto 2012 | 12/750ml | 184.00 | 15.33 |

**Quinta dos Murças Minas Parcels**

| | | | |
|---|---|---|---|
| Portuguese Red (Alentejo) 2016 | 12/750ml | 176.00 | 14.67 |

## Slovenia

**Stekar Winery**

| | | | |
|---|---|---|---|
| Sivi Pinot Gris 2015 | 12/750ml | 184.00 | 15.33 |

## South Africa

**JH Meyer**

| | | | |
|---|---|---|---|
| Klein Chardonnay (Swartland) 2016 | 12/750ml | 279.96 | 23.33 |
| Klein Pinot Noir (Swartland) 2016 | 12/750ml | 279.96 | 23.33 |

**Lubanzi**

| | | | |
|---|---|---|---|
| Chenin Blanc 2016 | 12/750ml | 136.00 | 11.33 |
| Chenin Blanc 2017 | 12/750ml | 136.00 | 11.33 |
| Rhone Red Blend 2016 | 12/750ml | 136.00 | 11.33 |

**Mother Rock**

| | | | |
|---|---|---|---|
| Force Celeste, Chenin Blanc (Swartland) 2018 | 12/750ml | 167.88 | 13.99 |
| Force Celeste, Red Blend (Swartland) 2015 | 6/750ml | 107.95 | 17.99 |
| Liquid Skin, Chenin Blanc (Swartland) 2015 | 6/750ml | 159.99 | 26.67 |
| White (Swartland) 2015 | 6/750ml | 107.95 | 17.99 |

## Spain

**Altamente**

| | | | |
|---|---|---|---|
| Monastrell (Jumilla) 2016 | 12/750ml | 119.88 | 9.99 |

**Astobiza**

| | | | |
|---|---|---|---|
| Late Harvest (Txakoli) 2015 | 6/375ml | 179.95 | 29.99 |
| Txakoli Rosé (Txakoli) 2016 | 12/750ml | 179.88 | 14.99 |
| Txakoli de Alva (Txakoli) 2015 | 12/750ml | 184.00 | 15.33 |

**Azul y Garanza**

| | | | |
|---|---|---|---|
| Tempranillo (Navarra) 2016 | 12/1L | 112.00 | 9.33 |
| Viura (Navarra) 2016 | 12/1L | 107.88 | 8.99 |

**Bodega**

| | | | |
|---|---|---|---|
| Bouza A6 Tannat 2015 | 6/750ml | 199.99 | 33.33 |

**Bodegas Covitoro**

| | | | |
|---|---|---|---|
| Cermeno (D.O.C. Toro) 2016 | 12/750ml | 88.00 | 7.33 |

**Bodegas Murviedro**

| | | | |
|---|---|---|---|
| Coleccion Reserva Tinto (Marlborough) 2013 | 12/750ml | 88.00 | 7.33 |
| Fauno Cava Brut (D.O. Cava) Non-Vintage | 12/750ml | 88.00 | 7.33 |

**Bodegas Mustiguillo**

| | | | |
|---|---|---|---|
| Mestizaje Blanc (Finca Calvestra) 2016 | 12/750ml | 136.00 | 11.33 |
| Mestizaje Tinto 2015 | 12/750ml | 136.00 | 11.33 |

**Bodegas Más Que Vinos**

| | | | |
|---|---|---|---|
| Ercavio Tempranillo Rosé (Tierra de Castilla) 2017 | 12/750ml | 119.88 | 9.99 |
| Garnacha 2014 | 6/750ml | 159.99 | 26.67 |
| La Malvar Vino Blanco 2016 | 6/750ml | 119.88 | 19.98 |
| Tempranillo / Graciano 2013 | 6/750ml | 88.00 | 14.67 |

**Bodegas Roda**

| | | | |
|---|---|---|---|
| Rioja Reserva (Rioja) 2012 | 6/750ml | 210.00 | 35.00 |

**Bodegas Veracruz**

| | | | |
|---|---|---|---|
| Veracruz Joven 2015 | 12/750ml | 128.00 | 10.67 |

**Bodegas y Vinedos Alzania**

| | | | |
|---|---|---|---|
| 'El Retorno' Garnacha (Navarra) 2013 | 12/750ml | 199.99 | 16.67 |

**Emeterio Aizpurua**

| | | | |
|---|---|---|---|
| Txakoli (Getariako Txakolina) 2015 | 12/750ml | 167.88 | 13.99 |

**Fernando de Castilla**

| | | | |
|---|---|---|---|
| Antique Fino (Jerez) Non-Vintage | 6/500ml | 199.99 | 33.33 |
| Antique Palo Cortado (Jerez) Non-Vintage | 6/500ml | 240.00 | 40.00 |
| Classic Amontillado (Jerez) Non-Vintage | 6/750ml | 132.00 | 22.00 |
| Classic Amontillado (Jerez) Non-Vintage | 6/500ml | 264.00 | 44.00 |
| Classic Fino (Jerez) Non-Vintage | 6/750ml | 132.00 | 22.00 |
| Classic Manzanilla (Jerez) Non-Vintage | 12/375ml | 159.99 | 13.33 |
| Classic Oloroso (Jerez) Non-Vintage | 6/750ml | 132.00 | 22.00 |

**Garage Co Lot #57 Truquilemu Vineyard**

| | | | |
|---|---|---|---|
| Carignan (Carinena) 2014 | 6/750ml | 152.00 | 25.33 |

**Lechuza**

| | | | |
|---|---|---|---|
| Garnacha (Carinena) 2015 | 12/750ml | 80.00 | 6.67 |

**Mercat**

| | | | |
|---|---|---|---|
| Brut (Cava) Non-Vintage | 12/750ml | 119.88 | 9.99 |
| Brut Nature (Cava) Non-Vintage | 12/750ml | 119.88 | 9.99 |

**Mesquida Mora**

| | | | |
|---|---|---|---|
| Sincronia Negre (Mallorca) 2016 | 12/750ml | 199.99 | 16.67 |

**Monte Velho**

| | | | |
|---|---|---|---|
| Monte Velho Red (Alentejo) 2017 | 12/750ml | 104.00 | 8.67 |
| Monte Velho White (Alentejo) 2017 | 12/750ml | 104.00 | 8.67 |

**Neboa**

| | | | |
|---|---|---|---|
| Albarino (Condado do Tea) 2016 | 12/750ml | 136.00 | 11.33 |

**Risky Grapes (Bodegas Mustiguillo)**

| | | | |
|---|---|---|---|
| Atance (Valencia) 2015 | 12/750ml | 119.88 | 9.99 |

**Roca Altexerri**

| | | | |
|---|---|---|---|
| Txakoli (Txakoli) 2016 | 12/750ml | 152.00 | 12.67 |

**Roda**

| | | | |
|---|---|---|---|
| I (Rioja) 2010 | 6/750ml | 320.00 | 53.33 |
| I Reserva (Rioja) 1994 | 6/750ml | 839.95 | 139.99 |
| I Reserva (Rioja) 2001 | 6/750ml | 839.95 | 139.99 |
| II Reserva (Rioja) 1995 | 6/750ml | 520.00 | 86.67 |
| II Reserva (Rioja) 2001 | 6/750ml | 520.00 | 86.67 |
| Roda I (library) (Rioja) 2005 | 6/750ml | 399.99 | 66.67 |
| Sela (Rioja) 2014 | 6/750ml | 136.00 | 22.67 |
| Sela (Rioja) 2015 | 6/750ml | 136.00 | 22.67 |

**Saenz-Olazabal**

| | | | |
|---|---|---|---|
| Gardacho (Navara) 2014 | 12/750ml | 143.88 | 11.99 |

**Serra & Barceló**

| | | | |
|---|---|---|---|
| 'Aucala' Garnacha Blanca (Terra Alta) 2015 | 6/750ml | 112.00 | 18.67 |

**Sexto Elemento**

| | | | |
|---|---|---|---|
| '6th Element' Bobal 2013 | 6/750ml | 199.99 | 33.33 |
| 'David & Goliath' Bobal 2014 | 6/750ml | 179.95 | 29.99 |
| 'Respeto' Bobal 2013 | 6/750ml | 280.00 | 46.67 |

**Solar de Randez/Bodegas las Orcas**

| | | | |
|---|---|---|---|
| Blanco 2015 | 12/750ml | 143.88 | 11.99 |
| Finca san Angel 2014 | 12/750ml | 188.00 | 15.67 |
| Joven 2015 | 12/750ml | 128.00 | 10.67 |
| Reserva 2010 | 12/750ml | 239.88 | 19.99 |
| Rioja Rosado (Saint Lucia) 2016 | 12/750ml | 152.00 | 12.67 |

**Telmo Rodriguez**

| | | | |
|---|---|---|---|
| Bodegas Lanzaga LZ (Rioja) 2016 | 12/750ml | 136.00 | 11.33 |
| Corriente (Rioja) 2015 | 12/750ml | 159.99 | 13.33 |
| Lanzaga Lanzaga (Rioja) 2010 | 6/750ml | 167.94 | 27.99 |

**Terra Sanctus**

| | | | |
|---|---|---|---|
| Clos la Rae (Priorat) 2014 | 12/750ml | 176.00 | 14.67 |

**Tomada de Castro**

| | | | |
|---|---|---|---|
| Flor de Verano Albarino (Rias Baixas) 2016 | 12/750ml | 136.00 | 11.33 |

**Tomas Cusine**

| | | | |
|---|---|---|---|
| Auzells (Costers del Segre) 2012 | 6/750ml | 104.00 | 17.33 |
| Auzells (Costers del Segre) 2016 | 6/750ml | 104.00 | 17.33 |
| Vilosell (Costers del Segre) 2015 | 12/750ml | 159.99 | 13.33 |

**Valdesil**

| | | | |
|---|---|---|---|
| Godello 2013 | 12/750ml | 232.00 | 19.33 |

**Vega Piedra**

| | | | |
|---|---|---|---|
| Tempranillo (D.O.C. Rioja) 2016 | 12/750ml | 79.99 | 6.67 |

**Vina Coterro**

| | | | |
|---|---|---|---|
| Rioja Crianza (Rioja) 2014 | 12/750ml | 143.88 | 11.99 |

**Vina Godeval**

| | | | |
|---|---|---|---|
| Godello (Valdeorras) 2016 | 12/750ml | 136.00 | 11.33 |

**Volvoreta**

| | | | |
|---|---|---|---|
| Flores de Cerezo 2016 | 12/750ml | 167.88 | 13.99 |
| Toro 2014 | 12/750ml | 256.00 | 21.33 |

**Valdesil - Spain**

| | | | |
|---|---|---|---|
| Montenovo Godello (Valdeorras) 2015 | 12/750ml | 119.88 | 9.99 |

## Uruguay

**Bodega Bouza**

| | | | |
|---|---|---|---|
| Albarino 2016 | 6/750ml | 119.95 | 19.99 |
| Albarino 2017 | 6/750ml | 119.95 | 19.99 |
| B2 Tannat 2013 | 6/750ml | 199.99 | 33.33 |
| B6 Tannat 2015 | 6/750ml | 199.99 | 33.33 |
| B6 Tannat 2016 | 6/750ml | 199.99 | 33.33 |
| Merlot 2016 | 12/750ml | 199.99 | 16.67 |
| Tannat Reserva 2015 | 12/750ml | 208.00 | 17.33 |
| Tempranillo/Tannat Reserva 2015 | 12/750ml | 239.88 | 19.99 |

## Washington State

**Badger Mountain**

| | | | |
|---|---|---|---|
| Cabernet Sauvignon 2016 | 12/750ml | 159.99 | 13.33 |
| Cabernet Sauvignon | | | |
| Chardonnay 2017 | 12/750ml | 119.88 | 9.99 |
| Chardonnay | | | |
| Merlot 2016 | 12/750ml | 159.99 | 13.33 |
| Merlot | | | |
| Pure Red, BIB 2017 | 6/3L | 119.95 | 19.99 |
| Pure White, BIB 2015 | 6/3L | 96.00 | 16.00 |

**Cedar + Salmon**

| | | | |
|---|---|---|---|
| Cabernet Sauvignon 2015 | 12/750ml | 232.00 | 19.33 |

**Christopher Michael**

| | | | |
|---|---|---|---|
| Cabernet Sauvignon (Columbia Valley) 2015 | 12/750ml | 136.00 | 11.33 |
| Chardonnay (Columbia Valley) 2015 | 12/750ml | 136.00 | 11.33 |
| Red Blend (Columbia Valley) 2014 | 12/750ml | 136.00 | 11.33 |

**Diversion**

| | | | |
|---|---|---|---|
| Cabernet Sauvignon (Columbia Valley) 2014 | 12/750ml | 119.88 | 9.99 |

**Woodward Canyon**

| | | | |
|---|---|---|---|
| Cabernet Sauvignon (Columbia Valley) 2014 | 12/375ml | 239.88 | 19.99 |
| Cabernet Sauvignon | | | |
| Cabernet Sauvignon (Columbia Valley) 2014 | 12/750ml | 479.88 | 39.99 |
| Cabernet Sauvignon | | | |
| Cabernet Sauvignon (Columbia Valley) 2015 | 12/750ml | 215.88 | 17.99 |
| Cabernet Sauvignon **3cs/191.88 (Nelms)** | | | |
| Chardonnay (Columbia Valley) 2015 | 12/750ml | 399.99 | 33.33 |
| Merlot (Columbia Valley) 2013 | 12/750ml | 399.99 | 33.33 |
| Red Wine Blend Nelms Road 2015 | 12/750ml | 239.88 | 19.99 |

**Badger Mountain - Johannisberg**

| | | | |
|---|---|---|---|
| Riesling 2017 | 12/750ml | 107.88 | 8.99 |
| Riesling | | | |

# The Country Vintner

A member of The Winebow Group

PAYMENT REMITTANCE ONLY:
PO BOX 1540, ASHLAND, VA 23005

GENERAL CORRESPONDENCE:
12305 N LAKERIDGE PKWY, ASHLAND, VA 23005

WAREHOUSE:
10983 GUILFORD ROAD, UNIT F
ANNAPOLIS JUNCTION, MD 20701

www.countryvintner.com

**NO BOTTLE CHARGES**
**877-946-3620 TOLL FREE**
VOLUME DISCOUNTS AVAILABLE
CONTACT YOUR TCV REPRESENTATIVE

## SUPPLIER LIST

Acumen Wine (CA)
Appellation Wine Company (CA)
Athenee Imports (GR)
Balkan Wine Project (SER)
Banks Channel (SA)
BCI Bonnete Inc. (FR)
Blackbird Vineyards (CA)
Blankie Estate (CA)
Broadbent Selections (INT'L)
C and C Wine Services (CA)
Cape Classics (ZA)
CH Distillery (MX)
Classical Wines (SP)
Cognac Maximi Trijol (FR)
Country Vintner Winery Direct (INT'L)
Craft + Estate, The Winebow Group (INT'L)
Dalla Terra (IT)
Distinguished Vnyds & Parners (AU)
Dr. Loosen (D, FR, OR)
European Cellars / Eric Solomon (FR, SP)
Georgian Royal Collection (IRE)
GlenAllachie DIstillers
Great American Wineries (CA)
Hahn Family Wines (CA)
Impex (SCOT)
Indigenous Selections (IT)
Jon-David Headricks Selections (FR)
Kermit Lynch (FR)
Leonardo LoCascio Selections, The Winebow Group (IT)
Leopold Bros (CO)
Marc de Grazia (IT)
Maritime Wine Trading Collective (CA, ZA)
MS Walker (MX)
MundoVino, The Winebow Group (INT'L)
New Columbia Distillers (DC)
NW Wine Co (OR)
Pacific Edge Wine & Spirits (SCOT)
Park Street Imports (MX)
Paul Hobbs Wines (AS)
Pennsylvania Pure Distilleries
Peter Vezan (FR)
Premium Ports (P)
Ransom (OR)
Rare Wine Company (INT'L)
San Francisco Wine Exchange (CA, WA, CH, NZ)
Singani 63
Stewart Cellars (CA)
Sorting Table (CA, INT'L)
Suro International (Spirits)
Terry Theise Selections (D, AS)
Two James
Ulysses Cazabonne (BORD)
Vias (IT)
Vineyard Brands (INT'L)
Vintage '59 Imports (FR)
Vintex (BORD)
Winebow Imports (INT'L)
WineSellers Ltd. (INT'L)
Wolffer (Arg, NY)
World Wine Source / Russell Herman (FR)

## SPIRITS

**A D Rattray Single Malt**
**Altesino Grappa**
**American Oak Cognac (Bache Gabrielsen)**
**Aromatique Spice Liqueur**
**Arvero Limoncello**
**Bache Gabrielsen**
**Balsam Amaro Americano**
**Banhez**
**Bank Note Scotch**
**Bank Note Whisky**
**Bäska Snaps**
**Bertagnolli Grappa**
**Bertina Liqueur**
**Bigallet Liqueur**
**Birkir Schnapps (Foss)**
**Bjork Liqueur (Foss)**
**Blackwoods Gin**
**Bly**
**Boomsma Bitters**
**Boomsma Genever**
**Boyd & Blair**
**Breuckelen**
**Cadenhead Scotch**
**Capitoline**
**Caprinatura**
**Casa Pacific Tequila**
**Cathead Vodka**
**CH**
**Chapter 7**
**Chateau du Breuil Calvados**
**Cinco Sentidos**
**Contratto**
**Corsair**
**Don Mateo de la Sierra**
**Don Fulano Tequila**
**Dos Armadillos Tequila**
**Dos Manos Tequila**
**El Destilador Tequila**
**El Massaya Arak**
**Emile Pernot Liqueurs**
**Exclusive Malts**
**Exclusive Regions**
**Fortaleza**
**Frapin Cognac**
**G4**
**Gabriel Boudier**
**Gema**
**Girvan**
**GlenAllachie**
**Gölles Brandy**
**Green Hat Gin**
**Guillaumette Genepi**
**Hazelburn Single Malt**
**Herencia Mexicana Tequila**
**Highland Queen Blended Scotch**
**Hoodoo Legba Reserve Liqueur**
**Hum Botanical**
**Hunter Laing**
**Isle of Arran Single Malt**
**Isle of Skye Blended**
**J Rieger Café Amaro**
**J Rieger Gin**
**J Rieger Vodka**
**J Rieger Whiskey**
**Jensen's Gin**
**Joel Richard Rum**
**Joel Richard Tequila**
**Kilchoman Single Malt**
**Kilkerran Single Malt**
**Kinahans Irish Whiskey**
**L'Arack de Musar**
**Leopold**
**Longrow Single Malt**
**Lovell Bros Sour Mash**
**Marca Negra Mezcal**
**Marolo Grappa**
**Marquis de Montesquiou**
**Maurin Quina**
**Maxim Trijol**
**Medley Bros Bourbon**
**Mezcales de Leyenda**
**Mezonte**
**Milla Grappa**
**Montenegro**
**Nardini**
**New Grove**
**Novo Fogo Cachaça**
**Ohishi**
**Old Medley Bourbon**
**Old Raj Gin**
**Oola**
**Osocalis**
**Payet Pisco**
**Peloton Muerte**
**Perun Pear Brandy**
**Pine Barrens Amer Sgl Mlt Whis**
**Pine Barrens Gin**
**Pitú Cachaça**
**Poli**
**JAPANRansom**
**Redleg**
**Reservoir**
**Rough Rider**
**Sea Fog**
**Sibona**
**Siembra Azul**
**Siembra Metl**
**Siembra Valles**
**Six Saints**
**Small's Gin**
**Smokehead Single Malt**
**Smooth Ambler**
**Southwell Straight Bourbon**
**Springbank Sherry Cask**
**Springbank Single Malt**
**Stirk's Gin**
**Stonewall American Rum**
**Stronachie Single Malt**
**Tamdhu Single Malt**
**Tepache Liqueur**
**Thomas Tew Rum**
**Three Fingers Canadian Whiskey**
**Tipperary Whisky**
**Trois Rivieres**
**Tullibardine Single Malt**
**Two James**
**Tyler's Gin**
**Vedrenne Liqueurs**
**Vestal Vodka**
**Vilya Spirits**
**Wathen's Bourbon**
**Wolfburn Single Malt**
**Xtabentun**
**Yuu Baal Mezcal Joven**
**Yuu Baal Reposado**

## WINE - ALBANIA

**Kantina**

## WINE - AMERICA

### CALIFORNIA

**24 Knots**
**Acre**
**Acumen**
**Adamvus**
**Aerena**
**Alysian**
**American Thread**
**Ancient Peaks**
**Anderson**
**Angeline**
**Annabella**
**Araujo**
**Arietta**
**Atrea**
**Baileyana**
**Ballard Lane**
**Bandwagon**
**Bien Nacido Vineyards**
**Bishops Peak (Talley)**
**Blackbird Vineyards**
**Blue Rock**
**Bonanno**
**Boneshaker**
**Brown Estate**
**Bryant Family**
**Butterblock**
**Cadre**
**Campus Oaks**
**Capiaux**
**Carol Shelton**
**Cattleya**
**Chappellet**
**Chareau**
**Chasing Lions**
**Chateau Julien**
**Cirq**
**Cliff Lede**
**Colgin**
**Combe**
**Communion**
**Continuum**
**Cult**
**Curvature**
**Dancing Hares**
**Dante Vineyards**
**Diamond Creek**
**Domaine de la Côte**
**Donum Estate**
**Dunn Vineyards**
**Edaphos**
**Emerald Bay**
**Ernest Vineyards**
**Elizabeth Rose**
**Elizabeth Spencer**
**Experience**
**Failla**
**FEL**
**Foppiano**
**Forager**
**Forman**
**Frank Family**
**Front Porch**
**Ghost Block**
**Ghostrider**
**Ghostrunner**
**Gotham Project**
**Green & Red**
**Groth**
**H Mynors**
**Hahn**
**Hahn SLH**
**Hendry**
**Highflyer**
**Hollis**
**Hook and Ladder**
**Hitching Post**
**HRW**
**Inman Family**
**J. Wilkes**
**Jaffurs Wine Cellars**
**Jason-Stephens**
**Jeff Runquist**
**Joseph Jewell**
**Kali-Hart**
**Kamen**
**Kapcsandy**
**Kenzo Estate**
**Kosta Browne**
**Kunin**
**L'Aventure**
**L'Uvaggio**
**Lafond**
**Lang & Reed**
**Larkmead Vineyards**
**Laurel Glen**
**Lewis Cellars**
**Logan**
**Lompoc**
**Lucienne**
**MacRostie**
**Magnolia Court**
**Malene**
**Marietta Cellars**
**Marimar Estate**
**Martin Ray**
**McCay Cellars**
**Melville**
**Merry Edwards**
**Miner Family**
**Ministry of the Vinterior**
**Morlet**
**Mountain View Vintners**
**My Essential**
**Mythicvs**
**Nanna's Short Cake**
**Navarro**
**Oakville Winery**
**Occidental**
**Pali Wine Co.**
**Paraiso**
**Parcel 41**
**Paul Hobbs**
**Peachy Canyon**
**Pine Ridge**
**Pisoni**
**Priest Ranch**
**Quady**
**Quivira**
**Raen**
**Realm Cellars**
**Resolute**
**Ridge**
**Robert Biale**
**Robert Keenan**
**Robert Sinskey Vyds.**
**Robert Stemmler**
**Roblar**
**Rock & Vine**
**Rossi-Wallace**
**Sailor's Grave**
**Salvestrin**
**Sandhi**
**Santa Barbara**
**Saracina**
**Sausal**
**Schug**
**Seavey**
**Seghesio Vineyard**
**Seven Sinners**
**Shake Shack**
**Shared Notes**
**Sinegal**
**Slingshot**
**Smashberry**
**Smith & Hook**
**Smoking Gun**
**Solomon Hills**
**Somerston**
**Sonoma-Loeb**
**Spicerack**
**Stewart**
**Stolpman**
**Stony Hill**
**Talley Vineyards**
**Tangent**
**Terra Valentine**
**Textbook**
**The Archivist**
**The Counselor**
**Tobin James**
**Tortoise Creek**
**Trenza**
**Tres Sabores**
**Trig Point**
**True Myth**
**Turnbull Cellars**
**Twenty Bench**
**Vagabond**

*December 2018*

Ventana
Vinum Cellars
Voss
Walter Hansel
Whetstone
Williams Selyem
Young Inglewood
Zocker

### NEW MEXICO
Gruet

### NEW YORK
Forge Cellars
Gotham Project
Ravines
Red Tail Ridge
Summer in a Bottle
Wolffer

### OREGON
Andrew Rich Wines
Anne Amie Vineyards
Appassionata
Archery Summit
Argyle
Battle Creek
Beacon Hill
Bethel Heights
Brooks
Cooper Hill
Cooper Mountain
Cristom
Evening Land
Francis Tannahill
Hamacher
J. Christopher
Jigsaw
Ransom
Rex Hill
Salem Wine Co.
St Innocent
Wildewood
Wild Hills
William Hatcher

### VIRGINIA
Ankida Ridge
Barboursville Vineyard
Chateau Morrisette
Chesapeake Wine Co.
Chrysalis
Glen Manor
Ingleside Plantation
Jefferson Vineyards
Linden Vineyards
Lovingston
Ox-Eye
Rappahannock
Rockbridge
Rockgarden
Thibaut-Janisson
White Hall

### VIRGINIA - CIDER
Castle Hill
Foggy Ridge

### WASHINGTON
Amavi Cellars
Barnard Griffin
Browne Family
Corvidae
Double Canyon
Doubleback
Figgins
Flying Fish
Glacier Rock
Gotham Project
Gramercy Cellars
L'Ecole No. 41
Leonetti
Milbrandt Vineyards
Owen Roe
Pepper Bridge
Ross Andrew
Seven Hills
The Originals
Waitsburg Cellars

### WEST VIRGINIA
West Virginia Fruit and Berry

### * DOMESTIC SPARKLING *
Gruet
Ingleside
Schug
Sea Smoke
Thibaut-Janisson
Tobin James

## WINE - ARGENTINA
Alfa Crux
Alto Limay
Andeluna
B Crux
Bramare
Broadbent
Caballero de la Cepa
Catena
Catena Alta
Catena Zapata
Catena-Vista Flores
Cobos
Desierto 25
El Porvenir de Cafayete
Enemigo
Familia Zuccardi
Felino
Finca La Anita
Finca Sophenia
Finca Wolffer
Gouguenheim
High Note
Lost Vineyards
Malamado
Malma
NQN Picada 15
O. Fournier
Pulenta Estate
Recuerdo
Renacer/Punto Final
Riglos
Santa Julia
Tierra de Antes
Tilia
Tonada
Urban Uco
Valle De Uco
Vina Cobos
Weinert

### *ARGENTINA SPARKLING*
Gouguenheim
Santa Julia
Vida

## WINE - ARMENIA
Shushi Karabaghian
Yacoubian Hobbs

## WINE - AUSTRALIA

### ADELAIDE HILLS
Pike & Joyce
Shaw + Smith
Vinaceous

### BAROSSA
2 Up
Earthworks
Elderton
Nine Stones
Rogers & Rufus
Running With Bulls
St. Hallett
Yalumba

### CLARE VALLEY
Petaluma
Pikes

### EDEN VALLEY
Heggies
Henschke
Hill Smith
Mesh
Pewsey Vale

### HEATHCOTE
Tournon

### HILLTOPS
Nine Stones

### HUNTER VALLEY
Hope Estate

### MARGARET RIVER
Hay Shed Hill
Howard Park
Ringbolt
Vasse Felix
Vinaceous

### MCLAREN VALE
Coriole
Nine Stones
Wirra Wirra

### NEW SOUTH WALES
Inkberry

### PADTHAWAY
Vinaceous

### PYRENEES
Tournon

### RIVERINA
Calabria

### SOUTH AUSTRALIA
Little Things
Oxford Landing

### SE AUSTRALIA
Bulletin Place
St Kilda

### THE GREAT SOUTHERN
West Cape Howe

### TASMANIA
Dalrymple
Jansz
Tolpuddle Vineyard

### VICTORIA
Campbells
De Bortoli
Tournon

### WESTERN AUSTRALIA
MadFish
Plantagenet
West Cape Howe
Zeepaard

### YARRA
Sticks

## WINE - AUSTRIA

### BURGENLAND
Achs, Paul
Beck
Heinrich
Kollwentz
Paul Lehrner (TT)
Prieler (TT)
Szigeti
Wallner (TT)

### CARNUNTUM
Ecker (TT)
Glatzer (TT)

### KAMPTAL/KREMSTAL
Broadbent
Brundlmayer (TT)
E & M Berger (TT)
Gobelsburg (TT)
Hiedler (TT)
Hirsch (TT)
Loimer
Nigl (TT)
Rainer Wess
Schloss Halbturn
Stadt Krems
Steinfeld

### NEUSIEDLERSEE
Sattler (TT)
Schrock (TT)

### NIEDERÖSTERREICH
Prager
Pratsch
Reisetbauer apple (TT)
Rudi Pichler

### STEIERMARK
Polz

### SUDSTEIERMARK
Sattlerhof

### TRAISENTAL
Huber

### VIENNA
Wieninger

### WACHAU
Alzinger (TT)
Jamek (TT)
Knoll, Emmerich
Nikolaihof (TT)
Rainer Wess

### WEINVIERTEL
Hofer (TT)
Julius Klein
Schwarzbock (TT)
Setzer (TT)

### *AUSTRIA SPARKLING*
Brundlmayer (TT)
Huber
Szigeti

## WINE - BOLIVIA
Singani

## WINE - BRAZIL
Lidio Carraro

## WINE - CANADA
Stratus

## WINE - CHILE
Alfa Centauri
Aresti
Casa Lapostolle
Centauri
Clos Apalta
Cousino Macul
De Martino
Entrada
Gotham Project
Lapostolle
Leyda
Lurton Araucano
O. Fournier
Perez Cruz
Root: 1
Santa Luz (Edwards)
Tarapaca
Terranoble
Ventisquero
Vik
Yali

## WINE - CROATIA
Trapan
Vilinka

## WINE - ENGLAND
Gusbourne

## CIDER - ENGLAND
Dunkertons

## WINE - FRANCE

### ALSACE
Blanck
Boxler
Domaine Mittnacht
Kuentz-Bas
Ostertag
Pfister
Tempé (Marc)

### ARMAGNAC
Chateau Du Busca

### BEAUJOLAIS
Chanrion (Dom. de la Voute des Crozes)
Chasseley
Ch. de Lavernette (Boissieu)
Château de Raousset
Domaine Chignard
Domaine des Trois Valets
Guy Breton
Pacalet Christophe
Pavillon de Chavannes
Saint Cyr
Savoye
Thevenet, Charly
Thevenet, Jean-Paul

### BORDEAUX RED

### BORDEAUX
Beau-Rivage
C DE Courteillac
Charmes de Kirwan
Chateau Alexandre
Château Baby
Château Bellevue Rougier
Chateau Canteloup
Château Couronneau
Château de Brondeau
Château de Fontenille
Chateau de Laussac
Château de Parenchère
Château du Colombier
Château du Pin
Château du Pintey
Château Fleur Haut Gaussens
Chateau Grand Plantey
Château Haut Claribes
Château Haut-La Péreyre
Château Haut Maginet
Château Haut Nadeau
Chateau Kirwan
Chateau Laussac
Château Le Conseiller
Château Marjosse
Chateau Olivier
Chateau Pavillon
Chateau Peyrat
Château Puynard
Château Reignac
Château Roustaing
Chateau Signoret
Château Thébot
Chateau Tour Pas St Georges
Château Vieux Dominique
Chateau Villemaurine
Clos Du Roy
Clos Saint Jacques
Domaine de Courteillac
Exem
Grand Moulin Macquin
La Fleur Du Roy
Petite Sirene

### COTES DE BLAYE
Château Peyraud
Château Roland La Garde

### COTES DE CASTILLON
Chateau D'Aiguilhe
Château Bel-Air
Château Brisson
Château Joanin Bécot
Château Jouanin
Clos de Lunelles

### COTES DE FRANCS
Château Puygueraud

### COTES DE GASCOGNE
Domaine Estrade

### FAUGERES
Ollier Taillefer

### FRONSAC
Château Dalem
Chateu de La Huste
Château Fontenil
Chateau La Dauphine
Château La Vieille Cure
Château Moulin Haut Laroque
Château Vrai Canon Bouche
Clos du Roy

### GRAVES/PESSAC-LEOGNAN
Château Branon
Château Carbonnieux
Château Chapelle Mission
Château de Fieuzal
Château Haut Bergey
Château Haut-Bailly
Château Haut-Brion
Château La Mission Haut-Brion
Château Langlet
Château Larrivet Haut-Brion
Château Les Carmes Haut-Brion
Château Latour Martillac
Château Malartic La Gravière
Château Pape Clément
Château Picque Caillou
Château Smith Haut Lafitte
La Parde de Haut Bailly
Le Clarence de Haut-Brion
Pastourelle de Clerc Milon
Pessac-Leognan de Haut Bailly

### HAUT-MEDOC
Château Bel Ormes
Château Beaumont
Château Bernadotte
Château Cambon La Pelouse
Château Cantemerle
Chateau Caronne Ste Gemme
Château Citran
Château d'Agassac
Château d'Aurilhac
Château de Gironville
Château Doyac
Chateau du Raux
Château La Lagune
Château Lanessan
Château Les Trois Moulins
Château Sénéjac
Château Sociando-Mallet
Goulée

### LALANDE DE POMEROL
Château Belles-Graves
Château de Viaud
Château Jean de Gué
Château La Fleur de Bouard
Chateau Siaurac
La Chenade
Le Plus de la Fleur de Boüard

## MARGAUX
Alter Ego de Palmer
Château Boyd-Cantenac
Château Brane-Cantenac
Château Cantenac Brown
Château Dauzac
Château d'Eyrem Valentin
Château d'Issan
Château Giscours
Château La Bessane
Château Labegorce
Château Lascombes
Chateau Malescot St Exupery
Château Marquis d'Alesme Becker
Chateau Marquis de Terme
Château Palmer
Château Paveil De Luze
Château Prieure Lichine
Château Rauzan-Ségla
Ségla

## MEDOC
Château Patache d'Aux
Château Potensac
Château Rollan de By
Château Tour Saint Bonnet
Château Tour Seran
Clos Manou

## LUSSAC ST-EMILION
Château Bellevue

## MONTAGNE ST-EMILION
Château Guillou
Château La Croix Blanche
Château Messile-Aubert
Château Vieux St Andre

## MOULIS
Château Chasse Spleen
Chateau Maucaillou
Château Poujeaux

## PAUILLAC
Carruades De Lafite
Château Clerc Milon
Château D'Armailhac
Château Duhart Milon
Château Fonbadet
Château Grand-Puy-Lacoste
Château Haut Bages Liberal
Chateau Haut BatailleyChâteau
Lafite Rothschild
Château Latour
Château Lynch Bages
Château Lynch Moussas
Château Mouton Rothschild
Château Pibran
Château Pichon Lalande
Ch. Pichon Longueville Baron
Château Pontet-Canet
Château Tour Sieujean
Echo de Lynch Bages
Lacoste Borie
Les Forts de Latour
Les Tourelles de Longueville
Pauillac (3RD Château Latour)
Reserve de la Comtesse

## POMEROL
Château Beauregard
Château Chambrun
Château Clinet
Château Clos L'Eglise
Château du Domaine de l'Eglise
Château Feytit Clinet
Château Gazin
Chateau La Cabanne
Chateau La Croix de Gay
Château La Croix du Casse
Château La Croix St Georges
Chateau La Fleur de Gay
Château La Plante
Château Le Gay
Château l'Ecuyer
Château l'Evangile
Chateau Mazeyres
Château Nenin
Château Taillefer
Château Tour Maillet
Château Vieux Maillet
Clos L'Eglise
Clos René
Vieux Château Certan

## POUILLY FUISSE
Vins Auvigue

## PROVENCE
Domaine Les Bastides
Figuiere
St Andre de Figuiere

## SAINT-EMILION
Château Ausone
Château Barde Haut
Château Bellevue
Château Beau-Séjour Bécot
Château Beauséjour Duffau
Château Bellevue Mondotte
Château Bellisle Mondotte
Château Canon
Château Canon La Gaffelière
Château Cap de Faugères
Château Clos De Sarpe
Château Clos Fourtet
Château Chauvin
Château Cheval Blanc
Ch. Cheval Blanc Petit Cheval
Château Coutet
Château Dassault
Château Destieux
Château Faugeres
Château Ferrand Lartigue
Château Figeac
Château Fleur Cardinale
Chateau Fombrauge
Chateau Fonroque
Château Franc Mayne
Ch.Grand Corbin Despagne
Château Grand Mayne
Château Grand Pontet
Chateau Haut Brisson
Château La Clotte
Château La Confession
Château La Couspaude
Château La Croix Figeac
Chateau La Dominique
Château La Gaffelière
Château La Mondotte
Château Laplagnotte Bellevue
Château Larcis Ducasse
Chateau Le Dome
Château Les Grandes Murailles
Château Les Gravières
Château Lynsolence
Château L'Angelus
Château L'Hermitage
Château La Fleur Cardinale
Chateau Milens
Château Monbousquet
Château Monlandrie
Château Pavie
Château Pavie Decesse
Château Pavie Macquin
Château Peby Faugères
Château Quinault
Ch. Rocher Bellevue Figeac
Chateau Saintayme
Château St. André-Corbin
Château Teyssier
Château Troplong Mondot
Château Trotteville
Château Valandraud
Clos Beauregard
Clos Canon
Clos de l'Oratoire
Clos des Jacobins
Couvent Des Jacobins
Saint Glinglin
Vieux Château Mazerat

## SAINT-ESTEPHE
Calon Ségur
Château Beau-Site
Château Capbern Gasqueton
Château Cos Labory
Château Haut Marbuzet
Château Le Crock
Château Lafon Rochet
Chateau Lilian Ladouys
Château Marquis de Calon
Château Montrose
Château Ormes de Pez
Château Phélan Ségur
Cos d'Estournel
Frank Phelan

## SAINT-JULIEN
Château Beychevelle
Château Branaire Ducru
Château Duluc
Château Gloria
Château Hortevie
Château La Croix Beaucaillou
Château Lagrange
Chateau Lalande Borie
Château Langoa Barton
Château Léoville Barton
Château Léoville Poyferré
Château Peymartin
Château Saint-Pierre
Château Talbot
Clos Du Marquis
Duluc de Branaire Ducru
Larose De Gruaud
Le Petit Lion du Marquis de Las Cases
Sarget de Gruaud Larose

## SAINT-VERAN
Vins Auvigue

## BORDEAUX ROSE
Château de Parenchère

## BORDEAUX WHITE

### BORDEAUX
Beau-Rivage
Château Couronneau
Château Haut-La Péreyre
Château Laville Haut Brion
Château Mont-Pérat
La Fleur Du Roy
Petite Sirene

### ENTRE-DEUX-MERS
Château de Fontenille

### GRAVES/PESSAC-LEOGNAN
Chateau Brown
Château Carbonnieux
Château Guirauton
Château Langlet
Château Latour Martillac
Château Picque Caillou
Château St Jean des Graves
Domaine de Chevalier

### SAUTERNES
Calvet
Château Bastor-Lamontagne
Château Carmes de Rieussec
Château Climens Barsac
Château d'Arche
Château d'Yquem
Château de Fargues
Château de Malle
Château de Myrat
Château Doisy Daene
Château Doisy Vedrines
Château Filhot
Château Guiraud
Château La Tour Blanche
Château Nairac
Château Lafaurie Peyraguey
Château Rabaud Promis
Château Raymond Lafon
Château Rayne Vigneau
Château Rieussec
Château Sahuc-Lèstour
Château Sigalas Rabaud
Château Suduiraut
Clos Dady
Domaine de l'Alliance
La Fleur d'Or
L'Extravagant Doisy Daene

## BURGUNDY RED
Bellene
Bellenos
Bernard Moreau
Bouvier, Régis
Château de Puligny
Christophe Buisson
Dancer (Vincent)
Domaine Alain Chavy
Domaine Blain
Domaine Blain Gagnard
Domaine Chanzy
Domaine d'Eugenie
Domaine de Montille
Domaine Defaix
Domaine Jean Chartron
Domaine Laurent Cognard
Domaine Latour-Giraud
Domaine Maume
Domaine Seguin Manuel
Domaine Tollot Beaut
Dugat-Py
Dujac, Dujac Fils & Père
Follin-Arbelet
Frédéric Magnien
Gagnard Delagrange
Gaunoux (François)
Jean Grivot
Joseph Burrier
La Folie Rully
Lamarche (François)
Leclerc (René)
Lucien Muzard
Méo Camuzet
Michel Magnien
Pernot (Paul)
Philippe Colin
Philippe Pacalet
Prosper Maufoux
Rapet (Père et Fils)
Roblet-Monnot
Trapet Père et Fils)
Voillot (Joseph)
Xavier Monnot

## BURGUNDY WHITE
Bachelet-Monnot
Bellene
Bruno Colin
Château de Puligny
Christophe Buisson
Deux Montille Soeur Frère
Domaine Latour-Giraud
Domaine Tollot Beaut
Gaunoux (François)
Hospice de Beaune
Jean-Philippe Fichet
La Folie Rully
Lafouge (Jean & Gilles)
Méo Camuzet
Pernot (Paul)
Philippe Colin
Rapet (Père et Fils)

## BURGUNDY WHITE MACON
Alain Normand
Jean-Touzot
Matisco
Michel Dutour

## CAHORS
Château Haut Monplaisir
Château La Grave

## CORSICA
Domaine Terra Vecchia
Gioielli
Leccia

## CHABLIS
Domaine des Hâtes
Domaine Louis Moreau
Droin
Francine et Olivier Savary
Gilbert Picq
Guillaume Vrignaud
Lamblin et Fils

## CHAMPAGNE
A. Margaine (TT)
Aubry (TT)
Barnaut
Besserat de Bellefon
Champagne Leclerc Briant
Chartogne-Taillet (TT)
Clos Lanson
Diebolt-Vallois
Dosnon & Lepage
Francoise Bedel
Gaston-Chiquet (TT)
Geoffroy (TT)
Gimonnet (TT)
H Billiot Fils (TT)
Henri Goutorbe (TT)
Jacques Selosse
Jacquesson
Jean Lallement (TT)
Jean Milan (TT)
Laurent Perrier
Lanson
Le Mesnil
Lilbert Fils
Marc Hébrart (TT)
Moussé (TT)
Mouzon Leroux
Oudinot
Paul Bara
Pehu-Simonet (TT)
Pierre Moncuit
Pierre Callot
Pierre Peters (TT)
Prestige Des Sacres
Varnier-Fannière (TT)
Sélèque, J-M
Vilmart & Cie (TT)

## COTEAUX DU LANGUEDOC
Lascaux

## COTES DE PROVENCE
Gueissard

## JURA
Domaine Benoit Badoz

## LANGUEDOC
Château de Paraza
Château Puech Haut
Closerie des Lys
Coupe Roses
Domaine Antugnac
Domaine de la Réserve d'O
Domaine du Poujol
Ermitage du Pic St Loup
Fat Bastard
La Peira
Magnon
Mas Conscience
Mas de Janeil (Lurton)
Pierre Henri
Tortoise Creek

## LOIRE
Benoît Gautier
Branger
Bregeon
Brochard
Chanteleuserie
Charles Bove
Château d'Epire
Château de Valmer
Château des Templiers
Cherrier, Paul
Chevalerie
Clos du Gaimont
Complices de Loire
Damien Laureau
Delhommeau
Domaine Baron
Domaine Chidain
Domaine Crochet
Domaine de la Butte
Domaine de la Grange des Peres
Domaine de la Noblaie
Domaine du Viking
Domaine de Chatenoy
Domaine des Fines Caillottes
Domaine de la Fruitiere
Domaine Grosbois
Domaine Huet
Domaine Maison
Domaine Merlin-Cherrier
Domaine Paul Buisse
Domaine Raffaitin-Planchon
Domaine Vincent Carême
Garrelière (Organic)
G.L. Delaille, Unique
Huard
Isabelle et Pierre Clement
Jean Merieau Hexagonales
Jocelyne Massicot
La Craie
Le Charmel
Le Roi des Pierres
Louis de Grenelle
Mabileau
Marcel Martin
Natter
Neveu, Roger
Pallus
Pierre Breton
Pol Blanc
Pol Clement
Pré Semelé
Raffault
Raimbault
Reverdy
Reverdy-Ducroux
Riffault
Roblin (Matthias)
Rocher des Violettes
St Nicolas
Taille aux Loups
Terre Brulée (Vincent Câreme)
Vacheron
Xavier Weisskopf

## MACONNAIS
Domaine Valanges
Saraziniere Domaine

## NORMANDY
Couterie

## PROVENCE
Abbaye Saint Marie De Pierredon
Atmosphère
Domaine du Gros Nore
Domaine Triennes
Le Figuier
Le Paradou
Pas Du Cerf
Richeaume
Saint André de Figuière

## RHONE - NORTH
Ferraton Père & Fils
René Rostaing
St Cosme
Villa (St. Joseph)

## RHONE - SOUTH
Autard
Château Pesquié
Clos Saint Jean
Couroulu
Dauverne-Ranvier
Domaine d'Andézon
Domaine de Chantepierre

Domaine de Durban
Domaine de la Janasse
Domaine de Marcoux
Domaine des Orgnes
Domaine La Barroche
Domaine La Garrigue
Domaine Les Pallières
Famille Brechet
Ferraton Père & Fils
Hautes Cances
Joncier
La Roquete
Les Garrigues
Marquis Ravardel
Mattieu Dumarcher
Michel Gassier
Montirius
Mourre Tendre
Nostre Pais
P Dupond Renjardiere
Roche
Roger Sabon
St Cosme
St Jean du Barroux
Saje
Terres d'Avignon CDR Armoiries
Unang
Vindemio

### ROUSSILLON

Casenove
Château de Caladroy
Coume del Mas
Domaine de La Tour Vieille
La Casenove
Lafage
Novellum
Saint-Roch
Troullier

### SAVOIE

Eugene Carrel
Giachino

### SOUTHWEST FRANCE

Domaine Bru-Baché
Domaine Lalanne
Dominique Brunet
Mont Gravet
Tirecul La Gravière

### VIN DE FRANCE

Les Fumees Blanche (Lurton)

### * FRANCE SPARKLING *

Adam, J-B
Avivé (fruit-flavored)
Badoz Cremant du Jura
Chanrion Cremant de Bourgogne
Charles Bove
Château Lavernette
Dejean
Domaine Huet
Domaine Taille aux Loups
Domaine Vincent Carême
Larousse, Pierre
Louis de Grenelle
Marcel Martin
Merieau
Montand, François
Pfister
Simonet

### FRANCE CIDER

Daufresne
Domaine de la Minotière
Le Brun de Bretagne
Manoir de Grandouet

### VERMOUTH - FRANCE

Maurin

## WINE - GERMANY

### FRANKEN

Michael Frohlich

### MITTELRHEIN

Weingart (TT)

### MOSEL

A. J. Adam (TT)
Bollig Lehnert
Christoffel (TT)
Clean Slate
Dautel
Dr. Fischer
Dr. H. Thanisch
Dr. Hermann
Dr. Loosen
Dr. Pauly Bergweiler
Dr. Wagner
Eilenz
Fitz-Ritter
Fritz Haag
Fritz Zimmer
Gunther Steinmetz
Heinz Eifel
Hoffman-Simon (TT)
J & H Selbach (TT)
Jakoby-Mathy (TT)
Joh. Haart
Karl Erbes
Karlsmuhle (TT)
Kerpen (TT)
Kurt Hain
Kühl
Loewen (TT)
Merkelbach (TT)
Meulenhof (TT)
Nein Lives
Reuscher-Haart (TT)
Römerhof
Schaefer (TT)
Schmitt-Wagner (TT)
Selbach-Oster (TT)
Studert Pruem
Von Schubert
Wagner-Stempel (TT)
Way Kühl

### NAHE

Anheuser Kreuznacher
Diel (Schlossgut) (TT)
Donnhoff (TT)
Hexamer (TT)
Kruger-Rumpf (TT)
Schafer

### PFALZ

Darting (TT)
Dr. Deinhard (TT)
Eugen Muller (TT)
Fitz-Ritter
Messmer (TT)
Minges (TT)
Muller-Catoir (TT)
Vier Jahreszeiten
Villa Wolf (Dr. Loosen)
Von Winning

### RHEINGAU

C.F. Lowenstein
G. M. Machmer
Georg Breur
Goldatzel
Langwerth Von Simmern
Leitz (TT)
Nagler
Robert Weil
Spreitzer (TT)

### RHEINHESSEN

Binz
Dr Heyden
Franz Karl Schmitt
Fitz Zimmer
Geil (TT)
Georg A. Schneider (TT)
Guntrum
Gysler (TT)
Heinrich Seebrich
K. J. Molitor
Loosen Up
Marienhof
Maximin Grunhaus
Nonnenkeller
Schafer Mettenheimer
Schneider Niersteiner
Strub (TT)
Wittmann

### SAAR

Von Othegraven (TT)

### * GERMANY SPARKLING *

Fitz-Ritter
Loosen "Dr. L"
Nigl (TT)
Von Winning (TT)

## WINE - GREECE

Apla Malagousia
Argyros
Gaia
Gentilini
Giokarinis Samos
Harlaftis
Karavatikas
Katsaros
Keo
Ktima Pavlidis
Konstantinos
Kretaraki
Mastic Tears
Mercouri
Mitilini
Papagiannakos
Samos
Semeli
Spiropoulos
Stoupakis
Thraki
Thymiopoulos
Tsililis

## WINE - HUNGARY

Château Pajzos
Dobogo
Kiralyudvar

## WINE - ITALY

### ABRUZZO

Binomio
Capostrano
Cataldi Madonna
Cirelli
La Fiera
La Valentina
Lavs Vitae
Monti
Pallavicini
Stella
Tiberio
Valle Reale

### BAROLO

Dell'Unita

### BASILICATA

Bisceglia

### BOLGHERI

Grattamacco

### BRUNELLO DI MONTALCINO

Poggio Di Sotto

### CALABRIA

Librandi
Statti
Terre di Balbia

### CAMPANIA

Caggiano (Marc De Grazia)
Galardi Terra di Lavoro
Mastroberardino
Montevetrano
Rocca del Principe
Terredora di Paolo

### CHIANTI

Valdipiatta

### EMILIA-ROMAGNA

Castelluccio
Chiarli
Pederzan
Prodigo

### FRIULI/VENEZIA/GIUILIA

Cielo
Collavini
Le Monde
Marco Felluga
Miani
Prodigo
Russiz
St Michael Eppan
Sut
Tenuta Luisa
Venica

### LATIUM

Corte dei Papi
Tenuta di Pietra Porzia

### LAZIO

Famiglia Cotarella

### MARCHES

Garofoli
La Staffa
Pievalta

### MOLISE

Di Majo Norante

### MONTECUCCO

ColleMassari
Rigoleto

### PIEDMONT

Alessandria, G.D.
Araldica
Bera
Bisci (Marc De Grazia)
Boroli
Broglia
Ca' Viola
Cantina Mascarello
Castello di Neive
Castelvero
Ceretto
Cigliuti
Conterno, Giacomo
Contratto
Cortese
Damilano
Degiorgis
Di Gresy
E. Pira Chiara Boschis
Elio Perrone
Elvio Cogno
Enzo Boglietti
Fracchia
Giuseppe Mascarello
La Marchesa
La Spinetta (Rivetti)
Luigi Baudana
Malvira
Marenco
Marina Coppi
Massone (Marc De Grazia)
Matteo Correggia
Monchiero Carbone
Nada
Pecchenino
Pico Maccario
Poderi Alasia
Produttori del Barbaresco
Proprieta Sperino
Silvio Grasso (Marc De Grazia)
Vajra
Varaldo
Voerzio, Roberto

### PUGLIA

Botromagno
Cantele
Cantine San Marzano
Contrade
Leone de Castris
Resta
Stella
Tiamo

### ROSSO DI MONTALCINO

Tenuta San Giorgio

### SARDINIA

Argiolas
Feudi della Medusa

### SICILY

Ceuso Di Melia
Colosi
De Bartoli
Morgante
Passopisciaro
Prodigo
Purato
Santa Tresa
Stella
Talia
Tasca d'Almerita
Tascante
Valenti
Vino Lauria

### TERRE DI CHIETI

Caroso
Citra
Ferzo

### TRENTINO/ALTO ADIGE

Abbazia di Novacella
Elena Walch
Gottardi
Kofererhof
Kris
Lageder
Lechthaler
Maso Poli
Nalles & Magrè-Niclara
Nals Margreid
Tenuta Le Querce
Tiefenbrunner
Torre di Luna
Tramin

### TREVISO

Bellissima

### TUSCANY

Agostina Pieri
Aia Vecchia
Altesino
Ambra
Argiano
Avignonesi
Borgo Scopeto
Camigliano
Cantina Bruni
Caparzo
Casanova di Neri
Casino delle Vie (Il Palagio)
Castellare
Castello di Ama
Castello di Bossi
Castello di Meleto
Cerbaiona
Ciacci
Collazzi
Colognole
Coltibuono
Dei (Marc De Grazia)
Fossacolle
Gagliole
I Bastioni
Il Marroneto
Il Poggiolo
Isole e Olena
La Gerla
La Poderina
La Spinetta (Rivetti)
Le Macioche
Le Pupille
Livernano
Message in a Bottle (Il Palagio)
Mocali
Monastero
Montepeloso
Orma
Palladio
Piazza del Castello
Piazzano (Marc De Grazia)
Poggio Antico
Poggio dell'Aquila
Poggio Scalette
Poliziano
Rampolla
Renieri
Rocca di Frassinello
San Fabiano
San Giusto (Marc De Grazia)
San Polo
San Quirico
San Vincenti
Selvapiana
Sister Moon (Il Palagio)
Stella
Strada
Suberli
Tenuta di Trinoro
Tua Rita
When We Dance (Il Palagio)

### UMBRIA

Argillae
Cantina Fratelli Pardi
Colpetrone
Falesco
Famiglie
La Carraia
Sportoletti
Stella
Vitiano

### VALTELLINA

ArPePe
Rainoldi

### VENETO

Annalisa
Bianca Vigna
Bortolotti
Carra
Cavalchina
Chiarotti
Cornaro
Gran Passione
Il Conti
Inama
La Giaretta
La Fiera
Le Dolci Colline
Le Salette
Maculan
Marchesi
Marsuret
Mazzi (Marc De Grazia)
Montelliana
Rapido
Sansonina
Sant'Antonio
Stella
Suavia
Tamellini
Tommaso Bussola
Zefiro
Zenato

### ITALY OTHER

Centorri
Doro Princic

Lost Vineyards Treehugger
Rainoldi
Secondo Marco

*** ITALY SPARKLING ***

Annalisa
Barone Pizzini
Bera
Bianca Vigna
Borgoluce
Bortolotti (Marc de Grazia)
Carra
Chiarli
Contratto
Degiorgis
Elio Perrone
La Valle
Lost Vineyards
Marsuret
Montelliana
Tiamo
Zardetto

**VERMOUTH - ITALY**

Del Professore

## WINE - JAPAN

Chokaisan
Crystal Lake
Dewatsuru
Fukano (Sherry)
Hananomai
Hatsumago
Hiko's
Hinomaru
Kurosawa
Mizubacho
Mu
Ninki Ichi
Okunomatsu
Reiko
Yaegaki
Yaegaki Nigori

## WINE - LEBANON

Cave Kouroum
Chateau Musar (Organic)
Hochar (Musar)
Massaya
Musar

## WINE - MADEIRA

Barbeito
Blandy's
Broadbent
Cossart Gordon
D'Oliveira
Penderyn
Rare Wine Company

## WINE - NEW ZEALAND

**CENTRAL OTAGO**

Felton Road
Maude
Mt. Difficulty
Two Paddocks
Wild Earth

**HAWKES BAY**

Mills Reef

**MARLBOROUGH**

Allan Scott
Envoy
Fault Line
Fire Road
Huntaway
Jules Taylor
Lawson's Dry Hills
Manawa
MoMo
Nautilus
Opawa
Ponga
Saint Clair
Satellite
Sea Pearl
Seresin
Spy Valley
Twin Islands
Wither Hills

**MARTINBOROUGH**

Murdoch James

**NELSON**

Neudorf

***NEW ZEALAND/SPARKLING ***

Sophora

## WINE - PORTUGAL

Broadbent
Casa Ferreirinha
Chocapalha
Chryseia
Conde Villar
Duorum
Ferreira
Gotham Project
Graham's
J Portugal Ramos
Lagoalva
Lost Vineyards
Monte d'Oiro
Monte Xisto
Muxagat
Prats & Symington
Prazo de Roriz
Quinta de Foz de Arouce
Quinta de la Rosa
Quinta de Roriz
Quinta do Crasto
Quinta do Dorado/Feital
Chocapalha
Quinta do Tedo
Quinta do Vesuvio
Smith Woodhouse
Tapada de Villar
Vista da Regua
Wine and Soul

## WINE - REPUBLIC OF MACEDONIA

Stobi
Tikves

## WINE - SERBIA

Agrina
Vino Budimir

## WINE - SLOVENIA

Dveri-Pax
Ferdinand

## WINE – SOUTH AFRICA

**COASTAL REGION**

A. A. Badenhorst
De Toren
Floriography
Graham Beck
Porcupine Ridge
The Curator
Topiary

**CONSTANTIA**

Beyond
Buitenverwachting
KC
Klein Constantia

**FRANSCHHOEK**

Boekenhoutskloof

**JONKERSHOEK**

Stark-Conde

**OVERBERG**

Newton Johnson

**PAARL**

Chocolate Block

**ROBERTSON**

De Wetshof
Excelsior
Graham Beck

**STELLENBOSCH**

Anwilka
B Vintners
Bartinney
De Morgenzon
Delaire-Graff
Glenelly
Kanonkop
Ken Forrester
Morgenster
MR
Raats
Rudi Schultz
Stark-Condé
Thelema
Tokara
Vin d'Orrance
Warwick Estate

**SWARTLAND**

Sadie Family
Savage

**WALKER BAY**

Newton Johnson

**WESTERN CAPE**

Alheit
Beaumont
Braai
Cederberg
Fairvalley
Felicite
Floriography
Flotsam and Jetsam
Graham Beck
Indaba
Jam Jar
MAN Vintners
Newton Johnson
Paul Cluver
Storm

*** S. AFRICA/SPARKLING ***

Graham Beck

## WINE - SPAIN

**ALICANTE**

Casta Diva
El Sequé
Enrique Mendoza
Triga

**ALMANSA**

Almansenas

**BASQUE**

Egia Enea
Itsas Mendi
Mahatsondo K5

**BIERZO**

Castro Ventosa
Cuatro Pasos
Descendientes Jose Palacios
Pago de Valdoneje

**BORJA**

Agricola de Borja
Bodegas Alto Moncayo
Los Dos

**CALATAYUD**

Altovinum
Bitch

**CAMPO DE BORJA**

Bodegas Borsao

**CANARY ISLANDS**

Suertes del Marques

**CARINENA**

Campos de Luz
Campos de Risca
Campos de Viento
Lo Tros

**CASTILLA Y LEON**

Avante
Buenas
Comando G
Dominios del Dueno
Mars and Venus

**CATALONIA**

Botani
Cara Nord
Castell d'Encus
Massis
Resso
Skulls
Southern Belle

**CONCA DE BARBERÀ**

Mas Foraster

**EMPORDÀ-COSTA BRAVA**

Espelt Viticultors

**JEREZ/SHERRY**

Hidalgo
Hidalgo (E)
Jimenez-Landi
La Bota
La Guita
Valdespino

**JUMILLA**

Bodegas Olivares
Bodegas Tarima
Casa Castillo
Finca Antigua
Marquis Philips

**LA MANCHA**

Bodegas Campo Reales
Bodegas Luan
Bodegas Paso
Bodegas Volver
Marqués de Griñón
Venta Morales

**MADRID**

Bernabeleva
Daniel Landi

**MALLORCA**

Anima Negra

**MONTSANT**

Cellars Capcanes
Clos de Nit
Llenca Plana

**MONTILLA-MORILES**

Equipo Navazos

**NAVARRA**

Castillo de Monjardin

**PENEDÈS**

Can Rafols
Josep Maria Huguet
Juve y Camps
Mont Marçal

**PRIORAT**

Alvaro Palacios
Ardèvol
Binigrau
Black Slate
Celler Cecilio
Cellers de l'Encastell
Clos Erasmus
Conreria d'Scala Dei
Costers del Priorat
Familia Nin-Ortiz
Marge
Mas Alta
Mas Alta Romani
Mas d'en Compte
Mas d'en Gil
Terroir Al Limit

**RÍAS BAIXAS**

Bodegas La Caña
Burgans
Campos de Celtas
Finca de Arantei
Lagar de Cervera
Licia
Marqués de Vizhoja
Pazo de Señorans
Pazo Torrado
Senda Verde

**RIBEIRA SACRA**

Fedellos do Couto
Pena das Donas

**RIBERA DEL DUERO**

Alfa Spiga
Alonso del Yerro
Antidoto
Aster
Condado de Haza
Creta
Dominio del Aguila
Emilio Moro
Finca Villacreces
Flor de Pingus
Hacienda Monasterio
O. Fournier
Pingus
Protos
Spiga
Urban Ribera

**RIBERA DEL JILOCA**

Xiloca

**RIBERA DEL JUCAR**

Elviwines

**RIOJA**

Artadi
Artevino
Azabache
Benjamin Romeo
Bodegas Bretón
Bodegas Izadi
Bodegas Orben
Bujanda
Carlos Serres
Finca La Emperatriz
Finca Nueva
Finca San Martin
Finca Valpiedra
Hazana
Hermanos Pecina
La Rioja Alta
La Sorda
Lost Vineyards
Remelluri
Remirez de Ganuza
Solabal
Torre de Oña
Vila Viniteca

**RUEDA**

Alvarez y Diez Mantel Blanco
Campos de Suenos
Finca Montepedroso
Hermanos Lurton
Palacio d'Menade

**TERRA ALTA**

Herencia Altes
Via Terra

**TIERRA DE EXTREMEDURA**

Jimenez-Landi
Mad Dogs & Englishmen

**TORO**

Garcilaso
Vetus

**VALDEORRAS**

Rafael Palacios
Valdesil
Viña Somoza

**VALENCIA**

Bodegas Mustiguillo
Celler del Roure
Madame Bobalu

**VINO DE LA TIERRA DE CASTILLA**

Paso A Paso

**YECLA**

Castano

**ZAMORA**

Bodegas Tritón

**SPAIN - OTHER**

Bitch White
Evil
Lost Vineyards Sangria

*** SPAIN SPARKLING ***

Bitch Bubbly
Dibon
Don Conde
Gramona
Josep Maria Huguet
Juve y Camps
Mas Fi
Mont Marçal
Montsarra
Tarima

## SPAIN – CIDER

Mayador

## WINE - SWITZERLAND

Bovard
Gantenbein

## WINE - TURKEY

Kayra

## WINE - URUGUAY

Familia Deicas

## OTHER

Fabbri Amarena - cherries
Jack Rudy – bitters
Jack Rudy – syrups
Royal Rose - syrups

# THE THREE-TIER ALCOHOL DISTRIBUTION SYSTEM
# WHY IT WORKS

For over 79 years, the beverage alcohol industry has successfully served consumers and communities by distributing wine, spirits and beer through a three-tier system of licensed suppliers, wholesalers and retailers. Every state established this system after the repeal of Prohibition in 1933. Designed to prevent the abuses that led to Prohibition, the three-tier system has created the most innovative, competitive and consumer-friendly system in the world today.

Because of the three-tier system, Americans have access to an astounding variety and selection of products in every category, at reasonable and dependable prices.

The three-tier system is the model of social responsibility. Suppliers, wholesalers and retailers all play a crucial role in providing outstanding choice and availability, while protecting the integrity and quality of alcoholic beverages.

The system creates a framework of regulations, which mandates responsibility and accountability in beverage alcohol distribution.

## THE TIERS

1 **SUPPLIERS**
Producers of wine and spirits, such as wineries and distilleries, as well as importers.

2 **DISTRIBUTORS**
Intermediaries that purchase wine and spirits from suppliers to efficiently distribute to retailers.

3 **RETAILERS**
A variety of stores, as well as restaurants, bars, stadiums and hotels, that sell wine and spirits to consumers for consumption.

Consumers benefit from the three-tier system every day through lower prices and greater selection. Boutique distillers and wineries are able to get their products to a wider range of outlets, and small retailers have access to a greater variety of product at lower prices through wholesalers.

## BENEFITS OF THREE-TIER REGULATIONS

- Efficiency in collecting taxes
- Preventing the sale of alcohol to minors
- Fostering and overseeing responsible competition
- Creating balance between and within the tiers
- Ensuring public safety
- Preventing the sale of counterfeit and dangerous or deadly products

Disrupting this regulated chain would have disastrous ramifications on public safety and marketplace stability.

Vertical integration would benefit only large-chain businesses. And while it might encourage lower prices on select, mass-marketed items through big-box stores, it will cost the consumer, other players in the market and state governments in the end. Prices will likely increase; retailers will be driven out of business; innovation will decrease; consumer choice will be limited; tax revenues will decline; state regulatory expenses will increase; and jobs will be lost.

WINE & SPIRITS WHOLESALERS OF AMERICA

# D O P S

J. Jeffrey Dieringer Michael O'Marra Les Sunderland
116 Pates Drive Ft. Washington MD 20744 *Baltimore Metro Area Toll Free (800)562-4619* *Washington Metro Area (301)839-8650* www.dopsbeernwine.com

## ARGENTINA
1919
ALTAMIRA
VAV by ALTAMIRA
CASA NATAL
FINCA EL ORIGEN
SUR DE LOS ANDES
VINA CASABLANCA - CEFIRO

## AUSTRALIA
JEALOUS BITCH
OZ

## CALIFORNIA
50 HARVEST
AMMUNITION
ANTHONY & DOMINIC
ANYWHERE
BROWNSTONE
CAL NATURALE
CELEBRATE
CRAVE
DANCING CROW
DOM PIERRE
DRY CREEK
EPIPHANY
FAT MONK
FESS PARKER
FLEUR
FRIENDS by Pedroncelli
HEAVYWEIGHT
HOWLING MOON
HYBRID
JESSIES GROVE
LAKE SONOMA
LASTORIA
LOST INHIBITIONS
MAHONEY
METTLER FAMILY
NAPA BY NAPA
ONCE WINES
PEDRONCELLI
RARE RED
RICH & CREAMY
ROCK WALL
SCOTTO FAMILY
SILVER PEAK
SMITH MADRONE
TRENTADUE
VILLA SAN JULIETTE
WEIBEL
WHITE OAK VINEYARDS

## CHILE
CAROLINA WINE BRANDS
GRYPHUS
MANOS DE SUR
OOPS
SIERRA BATUCO
TRICKY RABBIT
VINA CASABLANCA NIMBUS
VISTANA

## FRANCE
2000 BORDEAUX
2003 BORDEAUX
CASTEL DE MAURES
CAVE DE TURCKHEIM
CHAMPTELOUP
CHATEAU BASTOR
CHATEAU CALABRE
CHATEAU D'ORSCHWIHR
CHATEAU PENIN
CHATEAU PUY SERVAIN
CHAVY-MARTIN
CHATEAU VALCOMBE

## FRANCE
DOMAINE BAUMANN
DOMAINE COSTE D'CHAUDE
DOMAINE DE LA CHAPELLE
DOMAINE DE LA TOUR
DOMAINE MAGELLAN
DOMAINE DU MARGALLEAU
DOMAINE NAUDET
DOMAINE DES NUGUES
DOMAINE SEGUINOT-BORDET
DROUHIN LAROZE
JACQUART
MONMOUSSEAU
VIEUX GAUBERT

## ITALY
ALTO LIVELLO
AMAMI
ANTICO CEPPO
BACCIO
BLU
CALICE
CANTINE PAOLINI GORGO
CASA AL VENTO
CASA LILLIANA
COLONNARA
CORTE GIARA
DAD'S DAY OFF
DI SIPIO
FEUDI DEL DUCA
FIRST RATE OLD FART
FLASHBACK IN TIME
FONTANA DI PAPA
GRAN APPASSO
GREGGIANO PONTIGNANO
INTORCIA
LE CONTESSE
LE CHIANTIGIANE
MADONNA NERA
MATE
MOMMYS TIME OUT
PALAZZO MONTANARI
PASSIONE
PASQUA
POGGIO AMORELLI
POGGIO BARBONE
SADDLEBRED CELLARS
SANTA MARINA
SAN NICOLA
SCAGLIOLA
STRADA VIA
TUFFO
VILLA DI CORLO

## JAPAN
GREEN RIVER SAKE

## NETHERLANDS
CHOCOVINE

## NEW HAMPSHIRE
MOONLIGHT MEADERY

## NEW ZEALAND
KONO

## OREGON
B2
ELK COVE
LEFT COAST CELLARS
NORTHWEST RIDGE

## SPAIN
12 LINAJES
AVENTINO
BARON DE LEY
CATANIA
DE PRO
EL CANTICO
EL PASO
FLOR DE MONTGO
GOTAS DE MAR
GRAN CASTILLO DE ROCIO

## SPAIN
LA NYMPHINA
MONTGO
MUSEUM
ORACULO
PICOS
PIQUITOS VALENTINO
RADIO BOCA
RIZADO
SEDOSA
TOSALET
VALDELAMILLO
VALDE LACIERVA
VINA ALTIMAR

## VIRGINIA
HORTON

## WASHINGTON
MARYHILL
NORTHWEST RIDGE

## CHAMPAGNE
JACQUART

## CIDER
CELT
CLOS NORMAND (FR)
CROWN VALLEY
MOONLIGHT MEADERY
ORIGINAL SIN
POSSMAN
SCHLAFLY
SONOMA CIDERS
WILLIAM TELL

## MEADS
MOONLIGHT MEADERY

## SPIRITS
BELIQ LIQUEURS
BELGIN GIN
BLUERIDGE VODKA
BUBBA'S
COLDWATER (Whiskey)
CZARS VODKA
DON CAMILO (Tequila)
DOS MANOS (Tequila)
DOWNHOME SWEETWATER (Vodka)
ENLIGHTENED GRAIN VODKA
FLYING POINT VODKA
FORO AMARO
GIOIA LUISA
HANSON
MANDARIN NAPOLEON
MARTI RUM
MERICA BOURBON
MICHTERS
MISSOURI MOONSHINE
MOYLANS/ STILLWATER
NEW DEAL DISTILLERY
PANCHO
RUTTE (Gin)
STALLION
STARLIGHT DISTILLERY
TENOCH
TONALA
TRES MANOS
WASHTUB (Gin)
ZAPOPAN (Tequila)

## CRAFT MICRO BREWS
21ST AMENDMENT (CA)
ANDERSON VALLEY
ASPEN BREWING
BEAR REPUBLIC
CROWN VALLEY
LEFT COAST BREWING
MOYLANS (CA)
NORTH COAST (CA)
SCHAFLY (MO)

## CRAFT MICRO BREWS
SEA DOG (ME)
SHIPYARD (ME)
SHMALTZ
UINTA (UT)

## IMPORTED BEER
***(AUSTRIA)***
EGGENBERG
***(BELGIUM)***
BACCHUS
BRIGAND
CHIMAY
DELIRIUM
DETROCH CHAPEAU
HET ANKER
KASTEEL
LEFEBVRE (Blanche De Bruxelle)
OUD BEERSEL
ST. LOUIS
THORBERG
TIMMERMANS
***(CANADA)***
DRIFTWOOD
GLUTENBERG
HOWE SOUND
MONTY PYTHON
PARALLEL 49
***(CHIINA)***
YANJING
***(CZECH REPUBLIC)***
KRUSOVICE
***(ENGLAND)***
BLACK SHEEP
GREENE KING
JOHN COURAGE
RINCE COCHON
ST. PETERS
WELLS & YOUNGS
WYCHWOOD
***(FRANCE)***
JENLAIN
ST.SYLVESTRE
***(GERMANY)***
EICHBAUM (Valentins/Steambrew)
GAFFEL / JEVER
KONIG
WEIHENSTEPHANER
WOLTERS
***(IRELAND)***
WEXFORD
***(ISRAEL)***
GOLD STAR
***(MEXICO)***
DAY OF THE DEAD
***(SCOTLAND)***
BELHAVEN
MC EWANS
***(SPAIN)***
MORTIZ
TENNENTS

## NON-ALCOHOL
JERRY'S
POWELL MAHONEY MIXERS
SHIPYARD SODA
UNDERBERG

## OLIVES
SANTA BARBARA OLIVE COMPANY

## WATER
SARATOGA

**Elite Wines of Maryland, Inc. T/A Elite Wines®**

505 Hampton Park Blvd., Ste. D
Capitol Heights, MD 20743
Ph: 301-499-2602, Fax: 703-339-8153
Toll Free: 877-499-2602

December 2018

## California

Fairfax Wine Company

**Dry Creek**

Mauritson Family Winery
Weese Family Winery

**Napa Valley & Sonoma County**

La Follette Wines
Stix
Thomas Henry Wines
Vineyard 29
Peay Vineyards
Valravn

## Oregon

**Willamette Valley**

Boedecker Cellars
Coeur de Terre
Lavinea
AVERAEN

## Washington

**Columbia Valley**

Januik Winery
Novelty Hill

## Virginia

RdV Vineyards

## Argentina

**Mendoza**

Auka
Familia Mayol
Piuquenes
Viña Las Perdices
Zentas
Tierra Divina

## Chile

Vina Casa Donoso

## Australia

**Barossa Valley**

Torbreck

## New Zealand

**Marlborough**

Lake Chalice

## New Zealand (Cont.)

**Nelson**

Seifried

## France

**Alsace**

Jean-Luc Mader

**Loire Valley**

Alphonse Mellot
Couly-Dutheil
Didier Dagueneau
Domaine Bellevue
Domaine Christian Lauverjat
Domaine de la Chaise
Domaine de l'Hemonieres
Domaine de Chevilly
Domaine de la Foliette-Clos de la Fontaine
Domaine Henry Pelle
Thierry Germain-Domaine des Roches Neuves
Chateau Yvonne

CHAMPAGNE
BILLECART
SALMON

**Champagne**

Billecart-Salmon
Charles Orban
Gonet-Medeville

**Rhone Valley**

Domaine Alain Graillot
Domaine de la Bonserine
Domaine Chaume-Arnaud
Domaine du Tunnel (Stephane Robert)
Domaine La Rocalière
Domaine La Roubine
Domaine les Bruyeres (David Reynaud)
Domaine la Cabotte
Domaine Berthet-Rayne (Christian)
Domaine Berthet-Rayne (Andre)
Francois Villard

## France

**Provence**

Domaine Aureillan

**Bordeaux**

Château Capbern Gasqueton
Château Cissac
Château Beau Vallon
Château Branaire
Château des Eyrins
Château Jean Faure
Château Gilette
Château Grand Puy Lacoste
Château Haut Lartenac
Château Haut Plantey
Château La Mothe du Barry
Château Lagrange
Château Les Arromans
Château Les Grandes Terres
Château Les Justices
Château Mazeyres
Château Mondésir-Marc Pasquet
Château Montrose
Château Pedesclaux
Château Poujeaux
Château Respide-Medeville
Château Sociando Mallet
Gonet-Medeville
L'Enclos de Saint Jacques

**Burgundy**

Céline & Laurent Tripoz
Clos de Tart
Domaine Francois Mikulski
Domaine Hubert Lamy
Domaine Rene Bouvier
Domaine Lorenzon
Domaine Jean-Marc Brocard
Domaine Laurent Martray
Domaine Armelle & Bernard Rion
Domaine Nicolas Rossignol
Domaine de la Perriere
Domaine de la Tour de Bief
Domaine de Fa
Jean-Claude Bachelet
Jean-Paul Champagnon
Jean-Paul Paquet

**Elite Wines®**

**www.elitewines.net, info@elitewines.net**

www.elitewines.net, info@elitewines.net, Ph: 301-499-2602, Fax: 703-339-8153, Toll Free: 877-499-2602

## France (Cont.)

**Southwest**
Château du Cèdre
Domaine de Menard

**Languedoc**
Château de Vaugelas
Domaine de Cibadies
Domaine Le Pas de l'Escalette
Frederic Brouca
Mas de la Source
Salasar Cremant de Limoux

**Armagnac**
Bas Armagnac Francis Darroze

**Cognac**
Bapt & Clem by Darroze

**Calvados**
Bapt & Clem by Darroze

**Normandy**
Domaine Eric Bordelet

## Italy

**Alessandria**
La Mesma

**Piedmont**
Comm. G.B. Burlotto

**Tuscany**
Tenuta di Collosorbo
Casa Vinicola Fossi

**Puglia**
Rosa del Golfo

**Veneto**
Cà'La Bionda
Fattoria Conca d'Oro
Ornella Molon

## Germany

**Rheingau**
Weingut Johannishof

**Mosel-Saar-Ruwer**
Joh. Jos. Prüm
Weingut Schloss Saarstein
Carl Graff

**Baden**
Weingut Bernhard Huber

**Rheinhessen**
Weingut Liebfrauenstift
Prinz Salm

## Morocco

Alain Graillot

## Spain

**Alicente**
Joaquin Galvez Bauza

**Bierzo**
Bodegas y Viñedos Luna Beberide
Bodegas y Viñedos Paixar

**Calatayud**
Isaac Fernandez Seleccion
Colas Viticultores

**Campo de Borja**
Isaac Fernandez Seleccion

**Cava**
Beso de Rechenna
Bodegas 1+1=3, U mes U fan Tres
Conde de Subirats
Isaac Fernandez Seleccion
Maria Casanovas

**Jerez-Xeres-Sherry**
Emilio Lustau

**Jumilla**
Bodegas Sierra Norte

**Montsant**
Espectacle Vins
Venus la Universal

**Navarra**
Bodegas Caudalia

**La Mancha**
Manuel Manzaneque Suarez

**Pla de Bages**
Bodegas Abadal

**Priorat**
Genium Cellar
Viticultors del Priorat
Sara & René Viticultors
Clos Mogador
Clos Figueras

**Rias Baixas**
Adegas Gran Vinum
Agro de Bazan - Granbazan
Lagar de Costa

## Spain

**Ribera Sacra**
Isaac Fernandez Seleccion

**Rueda**
Isaac Fernandez Seleccion

**Ribera del Duero**
Bodegas Alion
Bodegas Arrocal
Bodegas Penalba Herraiz
Bodegas Vega Sicilia
Isaac Fernandez Seleccion
Los Astrales

**Rioja**
Cune
Contino
Bodegas San Pedro Apostol
Bodegas Vina Otano
Isaac Fernandez Seleccion
Imperial
Macan
Viña Real
Casa La Rad

**Tierra de Leon**
Bodegas Margon

**Toro**
Bodegas y Viñedos Maurodos
Bodegas Elias Mora
Bodegas Pintia

**Utiel-Requena**
Isaac Fernandez Seleccion

**Valencia**
Anecoop

**Vino de la Tierra de Castilla**
Bodegas Abanico
Trencalos

**Vino de la Tierra de Castilla y Leon**
Isaac Fernandez Seleccion
Abadia Retuerta
Bodegas Mauro
Belondrade

**Vino de Calidad de Valtiendas**
Pago El Almendro

Conditions of Sale: Two case minimum for orders. Contact your sales rep for volume discounts. Terms of Payments: Invoices not paid within the established due dates are subject to one and one-half (1 1/2%) percent per thirty (30) days late payment charges plus any fees related to collection including attorney's fees and/or collection agency. All payments made on delinquent accounts apply first to late payment charges and the remainder, if any, applies to the delinquent balance. There will be a service charge of $35.00 to all returned checks. All items are subject to availability. Elite Wines of Maryland is not responsible for typographical errors. All prices and vintages are subject to change without notice.

# INTERBALT PRODUCTS CORP.

IMPORTER & WHOLESALER OF LICENSED BEVERAGES FOR

8548 Dakota Dr
Gaithersburg MD 20877

**MARYLAND**

www.interbaltproducts.com
khizder@hotmail.com

301 793-1818
Fx: 301 869-2422


## PREMIUM VODKA (80 Proof)

| | | | | |
|---|---|---|---|---|
| | Leaf Organic Alaskan Glacial Water Vodka | 6/750ml | $12.99 | $77.94 |
| | Leaf Organic Alaskan Glacial Water Vodka | 6/1L | $14.99 | $89.94 |
| # | Leaf Organic Alaskan Glacial Water Vodka | 6/1.75L | $24.99 | $149.94 |
| | Leaf Organic Rocky Mountain Mineral Water Vodka | 6/750ml | $12.99 | $77.94 |
| | Leaf Organic Rocky Mountain Mineral Water Vodka | 6/1L | $14.99 | $89.94 |
| | Leaf Organic Rocky Mountain Mineral Water Vodka | 6/1.75L | $24.99 | $149.94 |
| | Flame Vodka (Fire Extinguisher) | 12/750ml | $14.00 | $168.00 |
| | Six Mill Hemp Flavor Vodka (Kentucky) | 6/750ml | $21.00 | $126.00 |
| | 3 Kilos Gold Vodka (Holland) | 6/750ml | $34.99 | $209.94 |
| | 3 Kilos Gold Vodka (Holland) | 6/1L | $37.99 | $227.94 |
| | 3 Kilos Coco Gold (Coconut) Vodka (Holland) | 750ml/6 | $34.99 | $209.94 |
| | 3 Kilos Coco Gold (Coconut) Vodka (Holland) | 6/1L | $37.99 | $227.94 |
| | Helsinki Vodka (Ice, Cranberry, Honey Pepper) | 12/750ml | $11.90 | $142.80 |
| | Imperial Golden Snow (With Gold) | 6/750 | $16.90 | $101.40 |
| | Imperial Original Vodka | 4/1.75L | $22.90 | $91.60 |
| | Hockey Stick Premium Vodka (Canada) | 6/750ml | $60.00 | $360.00 |
| | Kurant 1851 Gold Limited Edition Gluten Free Grape Vodka (France, Koshe | 6/750ml | $29.90 | $179.40 |
| | Kurant 1851 Gold Limited Edition Gluten Free Grape Vodka (France, Koshe | 6/1L | $34.90 | $209.40 |
| | Kurant 1852 Limited Edition Organic Vodka | 6/750ml | $27.90 | $167.40 |
| | Kurant 1852 Limited Edition Organic Vodka | 6/1L | $33.00 | $198.00 |
| | Noble Cask Crafted Vodka France (Aged in Cognac barrel) | 12/750ml | $19.90 | $238.80 |
| | Napoleon XO Violin Vodka Gift | 6/750ml | $45.00 | $270.00 |
| | Kosak Ultra Premium Vodka in Shtof (Ukraine) | 12/750ml | $10.00 | $120.00 |
| | Kosak Ultra Premium Vodka in Shtof (Ukraine) | 6/1.75l | $13.99 | $83.94 |
| | Kosak Ultra Premium Vodka in Shtof (Ukraine) | 24/375ml | $3.80 | $91.20 |
| | Kosak Ultra Premium Vodka in Shtof (Ukraine) | 12/750ml | $11.90 | $142.80 |
| | Volk (Wolf) Vodka | 12/1L | $10.00 | $120.00 |
| | Pervak Craft Vodka (Wheat, Ray, Garlic, horseradish) | 12/750ml | $10.00 | $120.00 |
| | Russkaya Premium Vodka | 12/70ml | $12.00 | $144.00 |
| | Putinka Classic & Soft (Russia) | 6/750ml | $26.00 | $156.00 |
| | Putinka Limited Edition (Russia) | 1L | $140.00 | $140.00 |
| | Kalashnikov Vodka in Woodden Gift Box | 12/1L | $17.00 | $204.00 |
| | Ice Kube French Premiun Vodka | 12/750ml | $14.00 | $168.00 |
| | Ice Kube French Premiun Vodka | 24/375ml | $7.00 | $168.00 |
| | Ice Kube French Premiun Vodka | 12/750ml | $16.90 | $202.80 |
| | Ice Kube Gold French Premium Vodka | 20/375ml | $3.90 | $78.00 |
| | Khortytsa De Lux | 6/750ml | $18.00 | $108.00 |
| | Khortytsa Platinum Vodka (Ukraine) | 120/100ml | $1.09 | $130.80 |
| | Khortytsa Platinum Vodka (Ukraine) | 12/750ml | $12.50 | $150.00 |
| | Lithuanian Cherry, Cranberry, Raspberry, Currant | 12/750ml | $12.50 | $150.00 |
| | Lithuanian Stumbras Vodka (Classic, Ray, Potato) | 12/750ml | $12.50 | $150.00 |
| | Lithuanian Gold | 12/750ml | $12.50 | $150.00 |
| | Lithuanian 999 Herbal Vodka, Green, Red | 12/750ml | $15.00 | $180.00 |
| | Lithuanian Black Edition Vodka | 6/1.75L | $12.00 | $72.00 |
| | United Stars Vodka | 120/50ml | $0.70 | $84.00 |

## PERU PISCO

| | | | |
|---|---|---|---|
| Acholado, Italia, Quebrata | 12/750ml | $14.90 | $178.80 |

## CHAMPAGNE (BOUZY VILLAGE)

| | | | |
|---|---|---|---|
| Paul Louis Martin (Brut, Demi Sec) | 6/750ml | $34.00 | $204.00 |
| Paul Louis Martin (Premier Cru, Blanc de Blancs, Blanc de Noirs) | 6/750ml | $39.00 | $234.00 |

## AUSTRIAN WINE

| | | | |
|---|---|---|---|
| Queen Esther Organic Reserve (Cabernet, Merlot) Kosher | 12/750ml | $12.90 | $154.80 |
| Queen Esther Organic (Riesling, Chardonnay, Kiddush Sweet) | 12/750ml | $10.90 | $130.80 |

## SPAKLING WINE

| | | | |
|---|---|---|---|
| Viamoro DOC Prosecco Brut | 12/750ml | $8.90 | $106.80 |
| Abrau Durso (Semi Sweet, Semi Sweet Red) Russia | 12/750ml | $8.90 | $106.80 |
| Cricova Sovietskoye: White S/S, S/D, Red, Muscat, Gold S/S | 12/750ml | $6.90 | $82.80 |
| Baron D'arignac (Rose S/S, Brut White) France | 12/750ml | $8.90 | $106.80 |
| Beau Rocher (Rose Brut, White Brut) France | 12/750ml | $8.90 | $106.80 |

## POLAND WINE

| | | | |
|---|---|---|---|
| Bernadynski Honey Wine, Korzenny Honey Wine | 6/750ml | $11.00 | $66.00 |

## CROATINA WINES

| | | | |
|---|---|---|---|
| Plavac Hvar (Red, White) | 12/750ml | $9.50 | $114.00 |
| Kutjevo Grasevina White, Traminac White | 12/750ml | $9.50 | $114.00 |

## BEER

| | | |
|---|---|---|
| Fuggin Awesome 16%, Efin Awesome 16% (Lithuania) | 20/500ml | $70.00 |
| Wielka Sila 12% (Lithuania) | 20/500ml | $60.00 |
| Baltika (2,3,4,5,6,7,8,9,Ziguli, Coller, Viena, Draft) Russia | 20/500ml | $34.00 |
| Gold Barell, Old Miller (Russia) | 20/500ml | $34.00 |
| Lasko (Slovenia) | 24/330ml | $34.00 |
| Robert Doms (Ukraine) | 20/500ml | $34.00 |
| Obolon (Premium, Lager, Magnat, Oksamit, Wheat, Bily, Mitzne) Ukraine | 20/500ml | $34.00 |
| Zimbru, Albrau (Romania) | 20/500ml | $34.00 |
| Kilikia (lager, Dark), Ararat lager (Armenia) | 20/500ml | $37.00 |
| A. Le. Coqe (Estonia) | 20/500ml | $35.00 |
| King Chakra (India) | 24/375ml | $35.00 |
| Timisoreana (Romania) | 20/500ml | $39.00 |
| Hanter , Power 10000 (India) | 12/650ml | $41.00 |

## COGNAC, BRANDY, GRAPPA, RAKIJA, LIQUEURES, WHISKEY, TEQUILA

| | | | |
|---|---|---|---|
| Deau Cognac Collection XO Kosher for Passover | 6/750ml | $149.00 | $894.00 |
| Deau Cognac Privelage XO Kosher for Passover | 6/750ml | $99.00 | $594.00 |
| Comte Joseph VS Cognac | 12/750ml | $24.00 | $288.00 |
| Comte Joseph VSOP Cognac | 12/750ml | $30.00 | $360.00 |
| Lautrev VC Cognac Grand Champagne 1 CRU | 16/750ml | $24.00 | $384.00 |
| Rodel Napoleon VSOP Brandy (France) | 24/375ml | $6.30 | $151.20 |
| Rodel Napoleon VSOP Brandy (France) | 16/750ml | $9.99 | $159.84 |
| Rodel Napoleon VSOP Brandy (France) | 9/1.75L | $21.99 | $197.91 |
| Rodel Napoleon XO Brandy (France) | 24/375ml | $7.40 | $177.60 |
| Rodel Napoleon XO Brandy (France) | 16/750ml | $11.99 | $191.84 |
| Rodel Napoleon XO Brandy (France) | 9/1.75L | $23.99 | $215.91 |
| Jules Domet XO Kosher Brandy | 12/750ml | $15.90 | $190.80 |
| Je Suise XO Cognac | 12/750ml | $24.90 | $298.80 |
| Patou XO Gold Cognac Gift | 6/750ml | $35.00 | $210.00 |
| Patou XO Black Cognac Gift | 6.750ml | $45.00 | $270.00 |
| Ararat 3 Star Brandy | 12/7509ml | $15.00 | $180.00 |
| Ararat 5 Star Brandy | 12/750ml | $18.00 | $216.00 |
| Ararat Otborniy 7 YO Brandy | 12/750ml | $26.00 | $312.00 |
| Ararat Akhtamar 10 YO Brandy | 12/750ml | $37.00 | $444.00 |
| Ararat Nairi 20 YO Brandy | 6/750ml | $85.00 | $510.00 |
| Ararat Dvin 20 YO Brandy Gift | 3/750 | $90.00 | $270.00 |
| Mardik Armenian 5 Star Brandy | 12/750ml | $13.50 | $162.00 |
| Saradishvili VSOP Georgian Brandy | 12/750ml | $19.00 | $228.00 |
| Saradishvili 5 YO(VS) Georgian Brandy | 12/750ml | $17.00 | $204.00 |
| Kvint Divin XO Brandy | 7/750ml | $25.00 | $150.00 |
| Kvint 5 YO Brandy | 12/750ml | $17.00 | $204.00 |
| Kvint VSOP Brandy | 12/750ml | $19.90 | $238.80 |
| White Stork VSOP Moldova Brandy | 12/750ml | $17.00 | $204.00 |
| Odessa VSOP Brandy | 120/10ml | $1.29 | $154.80 |
| Wild Goad VSOP Brandy (Kosher) | 12/750ml | $15.00 | $180.00 |
| Tsar Alexander I XO Grand Cru Cognac Gift | 6/750ml | $150.00 | $900.00 |
| Elite XO Violin Brandy Gift | 6/750ml | $45.00 | $270.00 |
| Premis Cognac (Pink, Black) | 6/750ml | $25.00 | $150.00 |
| Premis Cognac (Pink, Black) | 48/50ml | $2.50 | $120.00 |
| Castel D'Ajac XO Brandy (Decanter) | 12/750ml | $14.00 | $168.00 |
| Armenian XO Cognac (Horse, Bull, Sword/Scabard) | 6/750ml | $29.00 | $174.00 |
| Armenian XO Cognac (Adam, Shoe) | 6/375ml | $25.00 | $150.00 |
| Louis III XO Brandy (Decanter) | 12/750ml | $21.00 | $252.00 |

## WHISKEY & BOURBON

| | | | |
|---|---|---|---|
| Finlaggan Scotch Whisky (Islay Single Malt Old Reserve) | 6/750ml | $25.00 | $150.00 |
| Old Ballantruan Speyside Single Malt | 6/750ml | $40.00 | $240.00 |
| Lusty Claw Bourbon Gift Kosher (Kentucky) | 6/750ml | $39.00 | $234.00 |
| J. Mossman Gold Crown 12 YO Whiskey Gift | 6/750ml | $34.00 | $204.00 |
| J. Mossman Platinum Crown 15 YO Whiskey Gift | 6/750ml | $54.00 | $324.00 |
| J. Mossman Pink Gold Crown 18 YO Whiskey Gift | 6/750ml | $64.00 | $384.00 |
| McCray Scotch Whiskey 18 YO Blue Ceramic Gift | 6/750ml | $39.00 | $234.00 |
| McCray Scotch Whiskey 15 YO Gift | 6/750ml | $29.00 | $174.00 |
| McCray Scotch Whiskey 12 YO Gift | 12/750ml | $16.90 | $202.80 |
| McCray Scotch Whiskey 8 YO | 12/750ml | $14.00 | $168.00 |
| McCray Scotch 12YO Violin Glass or Violin Ceramic | 6/750ml | $85.00 | $510.00 |
| McCray Scotch 15 YO Golf | 12/750ml | $34.00 | $408.00 |
| McCray Scotch 15 YO Baseboll | 12/750ml | $34.00 | $408.00 |

## TEQUILA

| | | | |
|---|---|---|---|
| El Amo Tequila (Silver, Reposado) | 6/750ml | $25.00 | $150.00 |
| VodQuila Red Eye Louie's (Vodka & Tequila) | 6/750ml | $19.90 | $119.40 |
| RumQuila Red Eye Louie's (Rum & Tequila) | 6/750ml | $19.90 | $119.40 |

## RAKIA & CHA CHA

| | | | |
|---|---|---|---|
| Ijevan Mulberry, Cherry Brandy 50% Armenia | 12/750ml | $19.00 | $228.00 |
| Karabakh Fruit Brandy (Apricot, Cornel, Grape, Mulberry) | 6/750ml | $25.00 | $150.00 |
| Burgaz 63 Rakia 20/375ml (Grape, Pearl,Barrel, Trsminer) | 20/375ml | $11.00 | $220.00 |
| Burgas Brandy (Grape, Muscat) | 12/750ml | $15.90 | $190.80 |
| Peshterska Muscat Grape Brandy Bulgaria Rakija | 6/750ml | $18.00 | $108.00 |
| Peshterska Grape Brandy | 12/1L | $15.90 | $190.80 |
| Peshterska Brandy (Matured, Special) | 12/750ml | $15.90 | $190.80 |
| Peshterska Mastika | 12/750ml | $12.90 | $154.80 |
| Karnobat Brandy (Grape, Muscat) | 12/1L | $15.90 | $190.80 |
| Biserna Muscat Brandy by Domaine Boyar | 12/750ml | $15.90 | $190.80 |
| Kehlibar Grape Brandy, Assenovgrad Grape Brandy | 12/750ml | $14.90 | $178.80 |
| Viljamovka Pear Williams Brandy (Serbia) | 6/750ml | $21.00 | $126.00 |
| Takovo Dunja Quince Brandy (Serbia) | 12/750ml | $19.00 | $228.00 |
| Takovo Slivovica Plum Brandy (Serbia) | 6/750ml | $17.00 | $102.00 |
| Tatrzanska Slivovitz 40 % Gift (Kosher, good for Passover) | 12/750ml | $19.00 | $228.00 |
| Tatrzanska Slivovitz 72% Gift (Kosher, good for Passover) | 12/750ml | $23.00 | $276.00 |
| Stara Sokolova ( Slivovitz Kosher) | 6/750ml | $19.00 | $114.00 |
| Stara Sokolova Williams Pear Brandy | 6/750ml | $21.00 | $126.00 |
| Stara Sokolova Dunja Quince Brandy | 6/750ml | $21.00 | $126.00 |
| Stara Sokolova Kajsija Apricot Brandy | 6/750ml | $21.00 | $126.00 |
| Stara Sokolova Medovina Plum Brandy With Honey | 6/750ml | $21.00 | $126.00 |

# INTERBALT PRODUCTS CORP.

IMPORTER & WHOLESALER OF LICENSED BEVERAGES FOR

8548 Dakota Dr
Gaithersburg MD 20877

**MARYLAND**

www.interbaltproducts.com
khizder@hotmail.com

301 793-1818
Fx: 301 869-2422

| | | | |
|---|---|---|---|
| **ROMANIAN WINE** | | | |
| Murfaltar (Muscat Otonel, PN, Cabernet, Chard, SB, Merlot | 12/750ml | $6.90 | $82.80 |
| Tohaner (Bohotin, Feteaska Neagra, Cotnari, Feteaska Alba, Princilar0 | 12/750ml | $7.90 | $94.80 |
| **CHILE WINE** | 12/750ml | $6.90 | $82.80 |
| Forever Blend (Cab/Carmenere, Cab/Merlot, Sauvgnon/Chardonnay | 12/750ml | $10.90 | $130.80 |
| Forever Blend Apasionaro Grand Reserve (Cab/Carm, Cab/Merlot | 12/750ml | $6.90 | $82.80 |
| Batuco (Cabernet, SB, Merlot, Carmenere) | 12/750ml | $6.90 | $82.80 |
| Papi (Cab, Merlot, SB, PN, PG, White Muscat,Pink) | 6/1.5L | $12.00 | $72.00 |
| Papp 1.5L (Cab, Merlot, Moscato, PG, PN, SB) | | | |
| **ARMENIAN WINE** | 6/750ml | $15.00 | $90.00 |
| Takar (Kangun, Areni) | 12/750ml | $11.00 | $132.00 |
| Armenia Red Dry, White Dry, Red Sweet | 12/750ml | $11.00 | $132.00 |
| Armenia Pomegranate Reserve Semi Sweet | 9/750ml | $16.00 | $144.00 |
| Ijevan Pomegranate Glass Souvenir S/S | 12/750ml | $8.50 | $102.00 |
| Mardik Pomegranate Wine (Semi Dry, Semi Sweet) | | | |
| **FRENCH WINE** | 6/750ml | $17.90 | $107.40 |
| Chateau Lestage (100% Merlot, Saint-Emilion) | 12/750ml | $17.90 | $214.80 |
| Chateau Tage de Lestage (80% Mer, 13% Cab, 7% Franc, St. Emilion) | 12/750ml | $21.00 | $252.00 |
| Chateau d'Aiguilhe Quere (20% Mer, 80% Cab, St. Emilion) | 12/750ml | $11.90 | $142.80 |
| Chateau Bernon Medoc (Merlo, Cabernet) | 12/750ml | $7.90 | $94.80 |
| The Under Rose | 12/750ml | $7.90 | $94.80 |
| Conmte De Beaulieu Bordeaux Red | 12/750ml | $10.90 | $130.80 |
| M De Monsegur Red | 12/750ml | $12.90 | $154.80 |
| Chateau Dumas Cenot | 12/750ml | $10.90 | $130.80 |
| Chateau Haut Claribes Bordeaux (Merlot, Cab, Cab-Franc) | 12/750ml | $9.50 | $114.00 |
| Baron Saint Christope Bordeaux Red | 12/750ml | $9.50 | $114.00 |
| Chateau Mayne Turon Red | 12/750ml | $9.50 | $114.00 |
| Chateau Grand Billard White | 12/750ml | $10.90 | $130.80 |
| Baron Saint Pierre Red | 12/750ml | $6.90 | $82.80 |
| Baron d'Arignac (Red, White, Rose, Red S/S, White S/S) | 12/750ml | $10.90 | $130.80 |
| Le Grand Chai (Cabernet, Merlot) Kosher for Passover, Mevushal | 12/750ml | $10.90 | $130.80 |
| Chateau Haut Theron Malbec | | | |
| **PUERTO RICO (COQUITO)** | 6/750ml | $39.00 | $234.00 |
| Trigo Anejo Reserve Rum 40% | 12/750ml | $14.50 | $174.00 |
| Coquito Trigo Liqueur 12% | 12/750ml | $15.00 | $180.00 |
| Bugalo Rum 24% | 12/750ml | $12.50 | $150.00 |
| Coquito Le-Lo-Lai Coconut Liqueur 12% | | | |
| **GERMAN WINES** | 12/750ml | $6.90 | $82.80 |
| Weltachs Rose (100% Portugieser grape) | 12/75ml | $7.90 | $94.80 |
| Weltachs Dornfelder (Sweet Thorn) | 12/750ml | $8.90 | $106.80 |
| Weltachs Reislig, Spaetlese (Gewuiztraminer/Weissburgunder) | | | |
| **ARGENTINIAN WINE (MENDOZA ANDEAN VINEYAI** | 12/750ml | $8.90 | $106.80 |
| Aymara Estate (Malbec, Cabernet, Chardonnay) | 12/750ml | $10.90 | $130.80 |
| Aymara Reserve (albec, Cabernet, Cab-Franc, Barrel Selection) | 12/750ml | $6.90 | $82.80 |
| Condor Peak (Cab, Merlot, Shiraz, Malbec, Chardonnay) | 12/750ml | $6.90 | $82.80 |
| Andean Malbec Grand Reserve | 12/750ml | $10.90 | $130.80 |
| Andean (Malbec Organic, Chardonnay, Pinot Grigio, Torontes, Syraz) | 12/750ml | $8.90 | $106.80 |
| **CALIFORNIAN WINE (NAPA VALLEY)** | | | |
| Shannon Ridge Elevation (Cab-Sauv, Chardon, Petite Sirah, SB, Zinfandel) | 12/750ml | $10.90 | $130.80 |
| Buck Shack Cabernet Sauvignon in Bourbon Barrel | 12/750ml | $16.90 | $202.80 |
| Shannon Ridge Reserve (Cabernet, Barbera, Malbec, Temranillo, Zinfandel | 12/750ml | $19.90 | $238.80 |
| Shannon Ridge Vigilance (Cabernet, SB, Chardonnay, Rose) | 12/750ml | $11.90 | $142.80 |
| Shannon Ridge Two Bud Reserve Zinfandel | 12/750ml | $19.80 | $238.80 |
| Old Pearl (Cabernet, PN, Chardonnay) | 12/750ml | $9.90 | $118.80 |
| Shannon Ridge High Valley Zinfandel | 12/750ml | $15.90 | $190.80 |
| Smith & Sons Cabernet Sauvignon (Napa Valley) | 12/750ml | $21.00 | $252.00 |
| Smith & Sons (PN Santa Barbara, Cabernet Alexander Valley) | 12/750ml | $17.90 | $214.80 |
| Smith & Sons (Cahrdonnay Russian Valley, Sauvignon Blanc) | 12/750ml | $13.90 | $166.80 |
| Eaglstone (Cabernet, Merlot) | 12/750ml | $10.90 | $130.80 |
| Eaglestone (Pinot Noir, Chardonnay) | 12/750ml | $10.90 | $130.80 |
| **MOLDOVA WINE** | 12/750ml | $6.90 | $82.80 |
| Cricova (Isabella, Lidia) | 12/750ml | $8.90 | $106.80 |
| Black Doctor 16% Grand Reserve | 12/750ml | $7.90 | $94.80 |
| Monk's Soul Wood Label (Kagor, Red S/S, White S/S) | 12/750ml | $7.90 | $94.80 |
| Kagor Etulia (With Cross), Kagor Chumai | 12/750ml | $7.90 | $94.80 |
| Stradivari White Moscato, Cabernet (Violin Bottle) | 12/1L | $8.90 | $106.80 |
| Winemarker Figure Bottle (Cabernet, White Moscato) | 12/750ml | $10.00 | $120.00 |
| Black Cork Red Wine 16% (Wooden Bottle) | 12/750ml | $6.90 | $82.80 |
| Cricova (chardonnay, Muscat, Cabernet, Merlot) | 12/750ml | $10.00 | $120.00 |
| Old Tavern Rose, Red, White Wine 16% (Wooden Bottle) | 12/750ml | $8.90 | $106.80 |
| **ISRAEL WINE** | | | |
| Even Zahav Cuvee (Sweet Red, S/S Red, S/S White) | 12/750ml | $9.90 | $118.90 |
| Even Zahav Vintage (Cab/Merlot, Petit Verdot/Merlot) | 12/750ml | $11.90 | $142.80 |
| Even Zahav Premium (Cabernet, Merlot, Syraz, Riesling) | 12/750ml | $13.90 | $166.80 |
| **AUSTRALIAN WINE** | | | |
| Tall Poppy (Cabernet, Chardonnay, Merlot, Shiraz) | 12/750ml | $6.90 | $82.80 |
| **UKRAINIAN WINE** | | | |
| Koblevo Kagor, Red Muscat | 12/750ml | $8.90 | $106.80 |

| | | | |
|---|---|---|---|
| Stara Sokolova Kekla Plum Brandy With Juniper Berries | 6/750ml | $21.00 | $126.00 |
| Badel Old Plum Rakia | 6/1L | $19.00 | $114.00 |
| Badel Lavov, Badel Svatovski pear | 6/1L | $17.00 | $102.00 |
| Iazova Rakia (PIntaze) Montenegro | 6/1L | $18.90 | $113.40 |
| Slivenska Perla Grape Brandy, Muskatovka | 12/750ml | $15.90 | $178.80 |
| KGM Chacha (Classic, Aged) | 6/750ml | $14.90 | $89.40 |
| Cha-Cha Marani (Rkatsiteli, Chardonnay, Saperavi) | 12/750ml | $14.90 | $178.80 |
| **LIQUEUR** | | | |
| Advocat Eag Liqueur (Poland) | 12/750ml | $13.00 | $156.00 |
| Old Tallin Estonian Liqueur | 12/750ml | $23.00 | $276.00 |
| Bradleys Irish Cream | 12/750ml | $13.00 | $156.00 |
| Nero Montmorency Cherry Liqueur 25% Kosher (Bosnia) | 6/750ml | $18.00 | $108.00 |
| **FAVOR SPARKLING, MOSCATO & ROSE SPARKLING COLLECTION** | | | |
| Bomon Shampe (Peach, Starwberry, Passion Fruit) | 12/750ml | $6.99 | $71.88 |
| Bomon Shampe (Mango, Pinapple, Black Curant) | 12/750ml | $6.99 | $71.88 |
| Santero Royal Rose Moscato 9% | 12/750ml | $16.90 | $202.80 |
| Santero Rose Moscato, Procecco, D'Asti, Asti | 12/750ml | $11.25 | $135.00 |
| Santero Rose Moscato | 6/1.5L | $18.66 | $112.00 |
| Santero Rose Moscato, Procecco | 48/187ml | $2.90 | $139.20 |
| Mango, Peach, Pineapple, Straw, Coconut, Pass Fruit, Tangerine | 12/750ml | $8.50 | $102.00 |
| Santero Dile Wine 13% (Rosso, Rosa, Blanco) | 6/750ml | $11.16 | $67.00 |
| Santero Dile Moscato Wine Coctail 5% (Moscato, Peach, Berry) | 6/750ml | $9.50 | $57.00 |
| Santero 958 Sparkling (Rose Dry, Love Dry) | 6/750ml | $11.16 | $67.00 |
| Santero 958 Sparkling Moscato 6.5%(Pesca, Fragola) | 6/750ml | $9.50 | $57.00 |
| YO Sparkling 12% (Rose, Gold, Silver) | 6/750ml | $11.16 | $67.00 |
| Blue Moscato (Cherry, Straw, Peach, Coconut, Mango, Pina Colada) | 12/750ml | $8.50 | $102.00 |
| **REP. OF GEORGIA (ARTEVANI, KAKHURI GHVINIS MARANI,TELAVI MARANI)** | | | |
| Artevani Saperavi Terroir Organic Red Dry | 6/750ml | $18.00 | $108.00 |
| KGM Khvanchkara | 12/750ml | $15.00 | $180.00 |
| KGM Kindzmarauli | 12/750ml | $10.50 | $126.00 |
| KGM Mukuzani | 12/750ml | $10.50 | $126.00 |
| KGM (Saperavi, Pirosmani) | 12/750ml | $7.90 | $94.80 |
| KGM (Tsinandali, Rkatsiteli) | 12/750ml | $7.90 | $94.80 |
| KGM (Alazanis Valley Red S/S, White S/S) | 12/750ml | $7.90 | $94.80 |
| KGM Manavi | 12/750ml | $8.90 | $106.80 |
| KGM Saperavi-Cabernet | 12/750ml | $8.90 | $106.80 |
| KGM (Akhasheni Red S/S) | 12/750ml | $9.90 | $118.80 |
| KGM Rkatsiteli Qvevri Amber | 12/750ml | $9.90 | $118.80 |
| KGM Qvevri Red Dry (Cabernet/Saperavi, Saperavi) | 12/750ml | $12.50 | $150.00 |
| KGM Saperavi Qvevri | 12/750ml | $12.90 | $154.80 |
| KGM Saperavi Cabernet Qvevri | 12/750ml | $12.90 | $154.80 |
| KGM Rose | 12/750ml | $7.90 | $94.80 |
| KGM Ice Wine | 6/375ml | $16.00 | $96.00 |
| Chateau Nekresi Saperavi Sanavardo | 12/750ml | $8.90 | $106.80 |
| Chateau Nekresi Kindzmarauli | 12/750ml | $11.50 | $138.00 |
| Chateau Nekresi Mukuzani | 12/750ml | $11.50 | $138.00 |
| Chateau Nekresi Khvanchkara | 12/750ml | $16.00 | $192.00 |
| Chateau Nekresi Kisi-Khikhve Amber Dry | 12/750ml | $13.00 | $156.00 |
| Chateau Nekresi Rkatsiteli Tsigro | 12/750ml | $8.90 | $106.80 |
| Chateau Nekresi (Iceberg Wh Dry, ConcordRed Dry, Parfait Wh Semi, Caprice Re | 12/750ml | $7.90 | $94.80 |
| Kindzmarauli Marani S/S Red | 12/750ml | $11.50 | $138.00 |
| Khvanchkara Marani S/S Red | 12/750ml | $19.00 | $228.00 |
| Napareuli Marani Red | 12/750ml | $11.50 | $138.00 |
| Alazani Valley Marani (S/S Red, S/S White), Saperavi Cabernet Marani | 12/750ml | $8.90 | $106.80 |
| Saperavi Dry Red, Saperavi Rose | 12/750ml | $8.90 | $106.80 |
| Kakheti Marani White (Orange Wine), Mtsvane White | 12/750ml | $8.90 | $106.80 |
| Tvishi S/S White | 12/750ml | $9.90 | $118.80 |
| Akhasheni S/S Red, Pirosmani S/S | 12/750ml | $9.90 | $118.80 |
| Mukuzani Marani Red, Ojaleshi Marani Red | 12/750ml | $11.50 | $138.00 |
| Kondoli Saperavi-Merlot Red Dry | 12/750ml | $12.50 | $150.00 |
| Kondoli Saperavi Reserve Red Dry | 12/750ml | $12.50 | $150.00 |
| Kondoli Sami Rsereve Red Dry (Saperavi/Alexandreuli/Merlot) | 12/750ml | $12.50 | $150.00 |
| Kondoli Reserve Mtsvane-Kisi White Dry | 12/750ml | $10.50 | $126.00 |
| Tsinandali Marani, Rkatsiteli Marani White Dry | 12/750ml | $8.90 | $106.80 |
| Alexandreuli Kondoli Red Semi Sweet (Khvanchaka Grape) | 12/750ml | $12.50 | $150.00 |
| Satrapezo Ice Wine (Rkatsiteli Grape) | 12/375ml | $19.90 | $238.80 |
| Satrapezo Ice Wine (Cabernet Grape) | 12/375ml | $19.90 | $238.80 |
| Satrapezo Saperavo Grand Reserve Red (Kvevri) | 6/750ml | $21.00 | $126.00 |
| Satrapezo Mtsvane Qvevri | 6/750ml | $21.00 | $126.00 |
| Kardenakhi Dessert 16% | 6/750ml | $16.00 | $96.00 |
| Kindzmarauli Ceramic (Orshimo, Argo, Jug) | 6/750ml | $14.00 | $84.00 |
| CERAMIC (Saperavi, Rkatsiteli, Kindzmarauli) | 6/750ml | $14.00 | $84.00 |
| **ITALY** | | | |
| Santo Di Villa (PG, Cabernet, Merlot, Chardonnay) | 12/750ml | $6.90 | $82.80 |
| XIO Moscato Wine Kosher | 12/750ml | $8.90 | $106.80 |
| Lisabella (cabernet, Merlot, PN, PG, Chard, Montepulciano) | 12/750ml | $6.90 | $82.80 |
| **PERU** | | | |
| Tabernero (Cab, Borgona, Gran Blanco, Gran Tinto0 | 12/750ml | $9.90 | $118.80 |

**CALL ABOUT QUANTITY DISCOUNT. PRICES SUBJECT TO CHANGE. SINGLE BOTTLE SALE MAY APPLY 10%**

# crossword

THIS MONTH'S CLUES ON

**CHAMPAGNE**

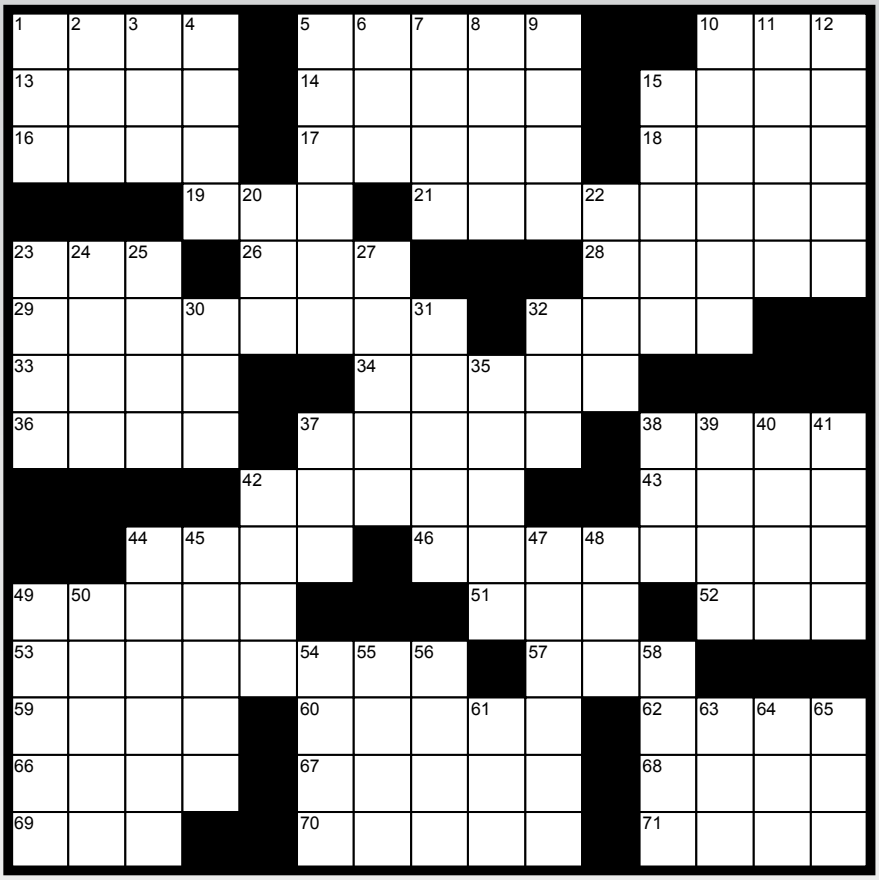

## Across

1 Catch in nylons
5 Sidestep
10 Hotel
13 Syrian bishop
14 Bulgarian capital
15 Prune
16 Jetty
17 Cover
18 Daddy
19 Former president of U.S.
21 Champagne w/34 across
23 Government agency
26 Head motion
28 Warn
29 Spin (3 wds.)
32 Lubricates
33 Bulb flower
34 Champagne w/21 across
36 Torn
37 Revolve
38 __ matter
42 Slightly damp
43 Thirteen
44 Banish
46 Loved
49 Shine
51 Sweet potato
52 Colony insect
53 Continent
57 Add up
59 Off-Broadway award
60 Perrier ____, Champagne
62 Opaque gem
66 Hisses
67 Ablaze
68 Spy
69 Be incorrect
70 Ranked
71 Exhaust

## Down

1 Looked
2 BB association
3 Abridged (abbr.)
4 Hook
5 Safe keeping
6 Volume (abbr.)
7 Far away
8 Prank
9 Soothe
10 Traps
11 ____ Heidsieck, Champagne
12 Separate
15 Give the letters of a word
20 Cell stuff
22 Pulpit
23 Native ruler in Africa
24 Peel
25 Related
27 Headquarters of British India
30 Eastern Time
31 Capital of Idaho
32 Lubricate
35 Salaam
37 Aced
38 Cutting tool
39 National capital
40 Appearance
41 Nearly horizontal entrance
42 Champagne
44 Junior's namesake
45 Hell
47 Ate a morsel
48 Flightless bird
49 Planet map
50 Toil
54 Open
55 Settee
56 Accommodate
58 ____ & Chandon, Champagne
61 Before, poetically
63 Pounds per square inch
64 Spr.. month
65 Caustic substance

**Solution**

# KENCO BEVERAGE DISTRIBUTORS, LLC

10212 GOVERNOR LANE, SUITE #1002, WILLIAMSPORT, MD 21795
PHONE: (301)223-6390 FAX: (301)223-6391 EMAIL: kencobev@msn.com
PAYMENTS TO: 12020 GATEWATER DRIVE, POTOMAC, MD 20854

# HOLIDAY CRAFT BEER SPECIALS

RJ Rockers
Black Perle
Dark IPA
*Available in:*
*12oz 4-packs
*draft

Alesatian
Loka Koko
Oatmeal Stout
*Available in:*
*draft

RJ Rockers First Snow Ale
*Available in:*
*12oz 6-packs
*draft

Escutcheon
Annealed Coffee
Stout
*Available in:*
*draft

SBC
Orange is the
New Ale
*Available in:*
*12oz 6-packs
*draft

Kenco Beverage wishes our customers a very happy holiday season & prosperous new year!
We appreciate your business & support.

Kenco is proud to represent the following craft breweries in Maryland:

MONOCACY BREWING CO
ESCUTCHEON BREWING CO
2nd Shift Brewing
Clown Shoes
PERENNIAL ARTISAN ALES
RJ Rockers
ALESATIAN BREWING CO
Saucony Creek
Caldera Brewing Company
Atomium
CASCADE BREWING
SBC
CIVIL LIFE
Winchester Brew Works
Wort Hog

KYSELA OFFERS THESE PRODUCTS & MANY MORE – VISIT WWW.KYSELA.COM.
PLEASE CALL FOR A COMPLETE PRODUCT AND PRICE LIST.

ASK YOUR SALES REP ABOUT OUR QUANTITY DISCOUNTS

| Ken Loren | David Russell | Pat McKee (Baltimore) | Christina Caswell (Southern MD) | Cameron Gorman (Western MD) |
|---|---|---|---|---|
| (301) 728-8800 | (202) 270-7014 | (410) 963-9596 | (202) 413-0648 | (540) 664-5783 |

CONDITIONS OF SALE

Minimum Order Requirement: $150.00. Less than full case purchases are subject to a split case charge of $1.20 ($.10 per bottle). Invoices not paid within two (2) weeks of due dates established by the Alcohol Tobacco Tax Division (ATTD) for payment of such invoices are subject to one and one half percent (1.5%) per thirty (30) days late payment charges. All merchandise at prevailing prices subject to availability. There will be a service fee of $25.00 for all returned checks. For any returns due to account closings permitted by State regulation, there will be a 15% return-to-stock fee. Customers shall pay collection costs of 15% of invoice amount if the claim is referred to an attorney or agency for the purpose of collection.

**Lanterna Distributors Inc.**
**1125 Desoto Road, Ste. C**
**Baltimore, MD 21223**
**P: 877-890-9020**
**F: 877-890-9021**

## Argentina

### Bodega Familia Sewell

| | | | | |
|---|---|---|---|---|
| Tierra de Gaucho | | | | |
| 2013 | 12 | 750 mL | 119.92 | 9.99 |

### Bodega Monteviejo

| | | | | |
|---|---|---|---|---|
| Chardonnay Lindaflor | | | | |
| 2013 | 12 | 750 mL | 319.92 | 26.66 |
| Festivo Torrontés | | | | |
| 2016 | 12 | 750 mL | 119.88 | 9.99 |
| Festivo Valle de Uco Malbec | | | | |
| 2016 | 12 | 750 mL | 119.88 | 9.99 |
| Lindaflor La Violeta Valle de Uco Malbec | | | | |
| 2009 | 12 | 750 mL | 1188.00 | 99.00 |
| Lindaflor Valle de Uco Malbec | | | | |
| 2010 | 12 | 750 mL | 479.88 | 39.99 |
| Petite Fleur Proprietary Red | | | | |
| 2012 | 12 | 750 mL | 239.92 | 19.99 |

### Dante Robino

| | | | | |
|---|---|---|---|---|
| Malbec | | | | |
| 2016 | 12 | 750 mL | 119.88 | 9.99 |
| 2017 | 12 | 750 mL | 119.88 | 9.99 |
| Malbec Novecento | | | | |
| 2017 | 12 | 750 mL | 79.92 | 6.66 |
| 2015 | 12 | 750 mL | 79.92 | 6.66 |
| 2016 | 12 | 750 mL | 79.92 | 6.66 |
| Novecento Extra Brut Cuvée | | | | |
| NV | 12 | 750 mL | 103.92 | 8.66 |

### El Supremo

| | | | | |
|---|---|---|---|---|
| Malbec | | | | |
| 2015 | 12 | 750 mL | 71.92 | 5.99 |
| 2017 | 12 | 750 mL | 71.92 | 5.99 |
| 2016 | 12 | 750 mL | 71.92 | 5.99 |

### François Lurton

| | | | | |
|---|---|---|---|---|
| Santa Celina Malbec | | | | |
| 2015 | 12 | 750 mL | 119.92 | 9.99 |

### La Puerta

| | | | | |
|---|---|---|---|---|
| Famatina Malbec Clasico | | | | |
| 2016 | 12 | 750 mL | 103.92 | 8.66 |
| 2017 | 12 | 750 mL | 103.92 | 8.66 |
| Famatina Torrontés Classico | | | | |
| 2016 | 12 | 750 mL | 103.92 | 8.66 |
| Malbec Alta | | | | |
| 2017 | 12 | 750 mL | 119.92 | 9.99 |
| Malbec La Puerta Alta | | | | |
| 2016 | 12 | 750 mL | 119.92 | 9.99 |

### Saurus

| | | | | |
|---|---|---|---|---|
| Malbec Select | | | | |
| 2015 | 12 | 750 mL | 159.92 | 13.33 |
| Patagonia Malbec Select | | | | |
| 2017 | 12 | 750 mL | 159.92 | 13.33 |
| 2014 | 12 | 750 mL | 159.92 | 13.33 |
| 2016 | 12 | 750 mL | 159.92 | 13.33 |
| Pinot Noir Select | | | | |
| 2015 | 12 | 750 mL | 159.92 | 13.33 |
| 2017 | 12 | 750 mL | 159.92 | 13.33 |
| Rosé of Pinot Noir | | | | |
| 2017 | 12 | 750 mL | 119.88 | 9.99 |
| 2016 | 12 | 750 mL | 119.88 | 9.99 |

## Armenia

### Kataro

| | | | | |
|---|---|---|---|---|
| Sireni Artsakh | | | | |
| 2016 | 12 | 750 mL | 119.88 | 9.99 |

### Keush

| | | | | |
|---|---|---|---|---|
| Méthode Traditionnelle ORIGINS | | | | |
| NV | 12 | 750 mL | 175.88 | 14.66 |

## Australia

### Evans & Tate

| | | | | |
|---|---|---|---|---|
| Breathing Space Cabernet Sauvignon | | | | |
| 2014 | 12 | 750 mL | 119.88 | 9.99 |
| Breathing Space Sauvignon Blanc | | | | |
| 2015 | 12 | 750 mL | 119.88 | 9.99 |
| Expressions-Big Squeeze Shiraz | | | | |
| 2014 | 12 | 750 mL | 103.92 | 8.66 |
| Expressions-Fresh as a Daisy Sauvignon Blanc | | | | |
| 2016 | 12 | 750 mL | 103.92 | 8.66 |
| 2017 | 12 | 750 mL | 103.92 | 8.66 |
| Expressions-Smooth Operator Red Blend | | | | |
| 2014 | 12 | 750 mL | 103.92 | 8.66 |
| ExpressionsBright as Day-Chardonnay | | | | |
| 2015 | 12 | 750 mL | 103.92 | 8.66 |

### Wakefield Wines

| | | | | |
|---|---|---|---|---|
| Cabernet Sauvignon Promise Land | | | | |
| 2015 | 12 | 750 mL | 143.88 | 11.99 |
| 2016 | 12 | 750 mL | 143.88 | 11.99 |
| 2017 | 12 | 750 mL | 143.88 | 11.99 |
| Clare Valley Cabernet Sauvignon | | | | |
| 2014 | 12 | 750 mL | 159.92 | 13.33 |
| 2016 | 12 | 750 mL | 143.88 | 11.99 |
| Clare Valley Riesling | | | | |
| 2016 | 12 | 750 mL | 159.92 | 13.33 |
| Clare Valley Riesling Estate | | | | |
| 2017 | 12 | 750 mL | 159.92 | 13.33 |
| Clare Valley Shiraz | | | | |
| 2014 | 12 | 750 mL | 159.92 | 13.33 |
| Estate Riesling | | | | |
| 2015 | 12 | 750 mL | 159.92 | 13.33 |
| Jaraman Cabernet Sauvignon | | | | |
| 2013 | 12 | 750 mL | 191.92 | 15.99 |
| Jaraman Shiraz | | | | |
| 2014 | 12 | 750 mL | 191.92 | 15.99 |
| 2016 | 12 | 750 mL | 191.92 | 15.99 |
| Saint Andrew's Shiraz | | | | |
| 2013 | 12 | 750 mL | 479.92 | 39.99 |
| Shiraz Promised Land | | | | |
| 2015 | 12 | 750 mL | 143.88 | 11.99 |
| 2017 | 12 | 750 mL | 143.88 | 11.99 |
| St. Andrew's Cabernet Sauvignon | | | | |
| 2012 | 12 | 750 mL | 479.92 | 39.99 |

## Austria

### Etz

| | | | | |
|---|---|---|---|---|
| Grüner Veltliner | | | | |
| 2015 | 12 | 1 L | 159.88 | 13.32 |

### Hogl

| | | | | |
|---|---|---|---|---|
| Wachau Gruner Veltliner | | | | |
| 2014 | 12 | 750 mL | 200.04 | 16.67 |
| Wachau Riesling | | | | |
| 2014 | 12 | 750 mL | 200.04 | 16.67 |

### Moric

| | | | | |
|---|---|---|---|---|
| Blaufrankisch | | | | |
| 2015 | 12 | 750 mL | 279.92 | 23.33 |
| Reserve | | | | |
| 2012 | 12 | 750 mL | 519.92 | 43.33 |

### Neumayer

| | | | | |
|---|---|---|---|---|
| Grüner Veltliner Engelberg | | | | |
| 2012 | 12 | 750 mL | 215.88 | 17.99 |

### Zalto Glass

| | | | | |
|---|---|---|---|---|
| Beer Glass | | | | |
| | 12 | 1 mL | 471.96 | 39.33 |
| Bordeaux Glass | | | | |
| | 12 | 1 mL | 488.04 | 40.67 |
| Burgundy Glass | | | | |
| | 12 | 1 mL | 504.00 | 42.00 |
| Carafe 150 | | | | |
| | 12 | 1 mL | 759.96 | 63.33 |
| Champagne Glass | | | | |
| | 12 | 1 mL | 471.96 | 39.33 |
| Decanter Axium | | | | |
| | 12 | 1 mL | 912.00 | 76.00 |
| Decanter Mystique | | | | |
| | 12 | 1 mL | 1071.96 | 89.33 |
| Dessert Wine Glass | | | | |
| | 12 | 1 mL | 456.00 | 38.00 |
| Universal Glass | | | | |
| | 12 | 1 mL | 471.96 | 39.33 |

## Barbados

### Cockspur

| | | | | |
|---|---|---|---|---|
| 12 Year Old Rum | | | | |
| | 12 | 750 mL | 275.88 | 22.99 |
| 130 Over Proof Rum | | | | |
| | 12 | 750 mL | 191.88 | 15.99 |
| Fine Rum | | | | |
| | 12 | 750 mL | 183.00 | 15.25 |
| Old Gold Special Reserve Rum | | | | |
| | 12 | 750 mL | 230.40 | 19.20 |
| Spiced Rum | | | | |
| | 12 | 750 mL | 129.00 | 10.75 |

## Chile

### Caliterra

| | | | | |
|---|---|---|---|---|
| Cabernet Sauvignon Reserva | | | | |
| 2016 | 12 | 750 mL | 111.92 | 9.33 |
| Chardonnay Reserva | | | | |
| 2016 | 12 | 750 mL | 111.92 | 9.33 |
| Reserva Merlot | | | | |
| 2015 | 12 | 750 mL | 111.92 | 9.33 |
| Reserve Carménère | | | | |
| 2016 | 12 | 750 mL | 111.92 | 9.33 |
| 2017 | 12 | 750 mL | 111.92 | 9.33 |
| Sauvignon Blanc Reserva | | | | |
| 2014 | 12 | 750 mL | 111.92 | 9.33 |
| 2013 | 12 | 750 mL | 111.92 | 9.33 |

### Cuevas del Sur

| | | | | |
|---|---|---|---|---|
| Cabernet Sauvignon | | | | |
| 2017 | 12 | 750 mL | 79.92 | 6.66 |
| 2015 | 12 | 750 mL | 79.92 | 6.66 |
| Sauvignon Blanc | | | | |
| 2017 | 12 | 750 mL | 79.92 | 6.66 |

### Fruvi

| | | | | |
|---|---|---|---|---|
| Wild Passion | | | | |
| | 12 | 750 mL | 71.92 | 5.99 |

### San Nicolas

| | | | | |
|---|---|---|---|---|
| Maigo Reserve Merlot | | | | |
| 2011 | 12 | 750 mL | 119.92 | 9.99 |
| Sophia Gran Riserva Cabernet Sauvignon | | | | |
| 2012 | 12 | 750 mL | 175.92 | 14.66 |

## Croatia

### Maraska

| | | | | |
|---|---|---|---|---|
| Cherry Wine | | | | |
| | 12 | 750 mL | 111.96 | 9.33 |
| Cherry Wishniak Liqueur | | | | |
| 1962 | 12 | 750 mL | 175.32 | 14.61 |
| Maraschino Cherry Liqueur | | | | |
| 1964 | 12 | 750 mL | 212.28 | 17.69 |
| Maraska Kirschwasser | | | | |
| 1990 | 12 | 750 mL | 221.40 | 18.45 |

Maraska Kruskovac
1956 12 750 mL 175.32 14.61
Slivovitz Brandy
1980 12 750 mL 230.64 19.22

## Dominican Republic

### Oliver y Oliver

Opthimus 15 Year Old Rum
12 750 mL 438.00 36.50

### Opthimus

18 Year Old Solera Rum
12 750 mL 552.00 46.00
21 Year Old Solera Rum
12 750 mL 660.00 55.00
25 Year Old Malt Whisky Finish Rum
12 750 mL 918.00 76.50
25 Year Old Solera Rum
12 750 mL 783.00 65.25
25 Year Old Solera Rum Port Finish
12 750 mL 918.00 76.50

### South Bay

Rum
12 750 mL 258.00 21.50

## France

### A.E. Dor

Assortment of Cognac
4 200 mL 92.17 23.04
Assortment of Cognac Crus
4 200 mL 115.00 28.75
Cognac For Cigar
12 750 mL 1014.00 84.50
Embléme Cognac
12 750 mL 599.88 49.99
Extra 45 Year Old Grande Champagne Crystalline Dec
12 750 mL 3684.00 307.00
Grande Champagne Cognac Albane No.1
12 750 mL 1104.00 92.00
Grande Champagne Cognac No. 10 Vieille Réserve
12 750 mL 18360.00 1530.00
12 750 mL 3060.00 255.00
Grande Champagne Cognac No. 11 Vieille Réserve
12 750 mL 3530.00 294.17
12 750 mL 21180.00 1765.00
Grande Champagne Cognac No. 6
12 375 mL 1380.00 115.00
12 750 mL 2760.00 230.00
Grande Champagne Cognac No. 7
12 750 mL 3228.00 269.00
Grande Champagne Cognac No. 8
12 375 mL 2028.00 169.00
12 750 mL 3708.15 309.01
Grande Champagne Cognac No. 9
1914 12 750 mL 18360.00 1530.00
12 750 mL 3060.00 255.00
Napoléon Cognac
12 750 mL 828.00 69.00
Pineau des Charentes
12 750 mL 300.00 25.00
Pineau des Charentes Rouge
12 750 mL 300.00 25.00
Seasons Cognac Tasting Set
4 200 mL 92.00 23.00
VS Cognac Sélection
12 750 mL 414.00 34.50
VSOP Fine Champagne Cognac
12 750 mL 504.00 42.00
XO Fine Champagne Cognac
12 750 mL 1152.00 96.00
12 750 mL 1152.00 96.00

### Altitudes

Côtes du Roussillon Red
2015 12 750 mL 87.96 7.33
2016 12 750 mL 87.96 7.33

### C'est la Vie

Vin de Pays d'Oc Rosé
2017 12 750 mL 103.92 8.66
2016 12 750 mL 103.92 8.66

### Cave Chevalier

Crozes-Hermitage Blanc Les Pends
2014 12 750 mL 279.92 23.33
2015 12 750 mL 279.92 23.33
2016 12 750 mL 279.92 23.33
Crozes-Hermitage Marius
2014 12 750 mL 279.92 23.33
2015 12 750 mL 279.92 23.33
Crozes-Hermitage Voleysses
2014 12 750 mL 263.88 21.99
2015 12 750 mL 263.88 21.99

### Cedrick Bardin

Pouilly Fume
2016 12 750 mL 215.88 17.99

### Champagne Collon

Brut
NV 12 750 mL 399.92 33.33

### Champagne Devaux

Champagne Brut Cuvée D
NV 12 750 mL 599.92 49.99
Champagne Brut Cuvée D Rosé
NV 12 750 mL 719.88 59.99
Champagne Brut Cuvée Rosée
NV 12 750 mL 519.96 43.33
NV 12 750 mL 519.96 43.33
Champagne Brut Ultra D
NV 12 750 mL 679.92 56.66
Grand Reserve
NV 12 750 mL 439.92 36.66
NV 12 750 mL 439.92 36.66

### Champagne Jean-Noël Haton

Brut Blanc de Blancs
2011 12 750 mL 379.92 31.66
2013 12 750 mL 379.92 31.66
Brut Classic
NV 12 750 mL 295.92 24.66
Brut Rosé
NV 12 750 mL 359.88 29.99
Brut Réserve
NV 12 750 mL 319.92 26.66
Champagne HERITAGE NV
NV 12 750 mL 391.92 32.66
Champagne NOBLE VINTAGE
2009 12 750 mL 411.96 34.33
2007 12 750 mL 411.96 34.33

### Chevalier Torpez

Chateau La Moutte
2017 12 750 mL 279.96 23.33
2016 12 750 mL 279.96 23.33
Domaine Cezanne
2017 12 750 mL 223.92 18.66
2016 12 750 mL 223.92 18.66
Saint T
2017 12 750 mL 159.90 13.33
2016 12 750 mL 159.90 13.33

### Château Angélus

Saint-Émilion 1er Grand Cru Classé A
1982 12 750 mL 8914.32 742.86

### Château Beychevelle

Saint-Julien 4ème Grand Cru Classé
2009 12 750 mL 2781.96 231.83

### Château Calon-Ségur

Saint-Estèphe 3ème Grand Cru Classé
2000 12 750 mL 1340.00 111.67
2005 12 750 mL 2391.96 199.33

### Château Clerc Milon

Pauillac 5ème Grand Cru Classé
2010 12 750 mL 1782.84 148.57

### Château Cos d'Estournel

Saint-Estèphe 2ème Grand Cru Classé
1990 12 750 mL 6110.04 509.17

### Château Coustaut

Graves Blanc
2015 12 750 mL 151.92 12.66
2016 12 750 mL 151.92 12.66

### Château Franc-Lartigue

Saint-Émilion
2012 12 750 mL 359.88 29.99

### Château Giscours

Margaux 3ème Grand Cru Classé
2010 12 750 mL 1560.00 130.00

### Château Grand Portail

Bordeaux Rouge
2015 12 750 mL 119.88 9.99
Bordeaux Superior
2016 12 750 mL 119.88 9.99
2015 12 750 mL 119.88 9.99

### Château Grand-Puy-Lacoste

Pauillac 5ème Grand Cru Classé
1994 12 750 mL 1225.68 102.14

### Château Gruaud-Larose

Saint-Julien 2ème Grand Cru Classé
1995 12 750 mL 2117.16 176.43

### Château Haut Dambert

Entre-Deux-Mers
2016 12 750 mL 111.96 9.33

### Château Haut-Brion

Pessac-Léognan 1er Grand Cru Classé
1995 12 750 mL 12350.04 1029.17
2005 12 750 mL 11142.84 928.57

### Château La Condemine

Corbières Rouge Vieilles Vignes
2015 12 750 mL 104.04 8.67
2016 12 750 mL 104.04 8.67

### Château La Fon du Berger

Haut Médoc
2014 12 750 mL 215.88 17.99
2012 12 750 mL 215.88 17.99

### Château Lafon-Rochet

Saint-Estèphe 4ème Grand Cru Classé
1995 12 750 mL 1225.68 102.14

### Château Lagrézette

Malbec
2009 12 750 mL 439.92 36.66
2015 12 750 mL 107.88 8.99
2011 12 750 mL 439.92 36.66
Malbec PURPLE
2015 12 750 mL 143.88 11.99
Purple Malbec
2016 12 750 mL 143.88 11.99

### Château Landonnet

Bordeaux
2015 12 750 mL 135.96 11.33
Bordeaux Rosé
2016 12 750 mL 119.88 9.99

### Château Lauduc

Bordeaux Classic Rosé
2017 12 750 mL 111.84 9.32
Bordeaux Rosé
2017 12 750 mL 119.88 9.99
Bordeaux Supérieur Tradition
2014 12 750 mL 159.96 13.33
2015 12 750 mL 159.96 13.33
L'InVinCible
2016 12 750 mL 159.96 13.33

### Château Le Raz

Bergerac Blanc
2016 12 750 mL 119.88 9.99
2017 12 750 mL 119.88 9.99

### Château Leydet-Valentin

L'Eclat de Valentin
2011 12 750 mL 839.88 69.99
Saint-Émilion
2010 12 750 mL 399.96 33.33
2012 12 750 mL 399.96 33.33
2015 12 750 mL 399.96 33.33
Saint-Émilion Grand Cru
2009 6 1.5 L 450.00 75.00

### Château Lusseau (Graves)

Graves
2012 6 1.5 L 300.00 50.00
2014 12 750 mL 263.88 21.99
2012 12 750 mL 263.88 21.99
Graves Blanc
2014 12 750 mL 319.92 26.66
Graves Rouge
2010 6 1.5 L 300.00 50.00
2009 6 1.5 L 300.00 50.00

### Château Mancèdre

Pessac Leognan
2014 12 750 mL 359.88 29.99

### Château Margui

Coteaux Varois en Provence Rosé
2016 12 750 mL 319.92 26.66
Coteaux Varois en Provence Rouge
2011 12 750 mL 359.92 29.99

### Château Meillac

Bordeaux Supérieur
2014 12 750 mL 88.00 7.33

### Château Mignan

Minervois Rouge Cuvée Pech Quisou
2014 12 750 mL 119.88 9.99
2015 12 750 mL 119.88 9.99

### Château Pape Clément

Pessac-Léognan Grand Cru Classé de Graves
2008 12 750 mL 2288.04 190.67

## Château Pasquet

Bordeaux Rouge

| | | | | |
|---|---|---|---|---|
| 2015 | 12 | 750 mL | 119.88 | 9.99 |

## Château Pavie-Macquin

Saint-Émilion 1er Grand Cru Classé

| | | | | |
|---|---|---|---|---|
| 2011 | 12 | 750 mL | 1025.16 | 85.43 |
| 2005 | 12 | 750 mL | 3008.52 | 250.71 |

## Château Peybrun

Cadillac Côtes de Bordeaux

| | | | | |
|---|---|---|---|---|
| 2015 | 12 | 750 mL | 159.96 | 13.33 |

## Château Rauzan-Ségla

Margaux 2ème Grand Cru Classé

| | | | | |
|---|---|---|---|---|
| 2005 | 12 | 750 mL | 2540.52 | 211.71 |
| 2012 | 12 | 750 mL | 1820.04 | 151.67 |
| 2000 | 12 | 750 mL | 2562.84 | 213.57 |

## Château Rocher Corbin

Montagne Saint-Émilion

| | | | | |
|---|---|---|---|---|
| 2012 | 12 | 750 mL | 239.88 | 19.99 |

## Château Saint Georges

Saint-Georges-Saint-Émilion

| | | | | |
|---|---|---|---|---|
| 2010 | 12 | 750 mL | 439.92 | 36.66 |

## Château Sainte Eulalie

Minervois Printemps d'Eulalie Rosé

| | | | | |
|---|---|---|---|---|
| 2013 | 12 | 750 mL | 135.96 | 11.33 |

Minervois Rouge Plasir d'Eulalie

| | | | | |
|---|---|---|---|---|
| 2014 | 12 | 750 mL | 127.92 | 10.66 |

## Château de Chaintres

Les Sables

| | | | | |
|---|---|---|---|---|
| 2013 | 12 | 750 mL | 215.88 | 17.99 |

## Château de Corcelles

Brouilly

| | | | | |
|---|---|---|---|---|
| 2016 | 12 | 750 mL | 223.92 | 18.66 |
| 2015 | 12 | 750 mL | 223.92 | 18.66 |

Gamay Le Premier Soir Les Copains d'Abord

| | | | | |
|---|---|---|---|---|
| 2016 | 12 | 750 mL | 191.88 | 15.99 |

Rosé d'une Nuit

| | | | | |
|---|---|---|---|---|
| 2017 | 12 | 750 mL | 191.88 | 15.99 |

## Château de Fargues

Sauternes

| | | | | |
|---|---|---|---|---|
| 1982 | 12 | 375 mL | 1150.56 | 95.88 |

## Château de Marjolet

Côtes du Rhône Blanc

| | | | | |
|---|---|---|---|---|
| 2016 | 12 | 750 mL | 119.88 | 9.99 |
| 2015 | 12 | 750 mL | 119.88 | 9.99 |
| 2017 | 12 | 750 mL | 119.88 | 9.99 |

Côtes du Rhône Rouge

| | | | | |
|---|---|---|---|---|
| 2016 | 12 | 375 mL | 93.36 | 7.78 |
| 2015 | 12 | 750 mL | 119.88 | 9.99 |
| 2016 | 12 | 750 mL | 119.88 | 9.99 |

Côtes du Rhône Villages Laudun Cuveé Tradition

| | | | | |
|---|---|---|---|---|
| 2016 | 12 | 750 mL | 143.88 | 11.99 |

Côtes du Rhône Villages Laudun Cuvée Tradition

| | | | | |
|---|---|---|---|---|
| 2014 | 12 | 750 mL | 143.88 | 11.99 |

Côtes du Rhône Villages Laudun Tradition

| | | | | |
|---|---|---|---|---|
| 2015 | 12 | 750 mL | 143.88 | 11.99 |

## Château de Valois

L'Eclat de Valois

| | | | | |
|---|---|---|---|---|
| 2015 | 12 | 750 mL | 1039.92 | 86.66 |

Pomerol

| | | | | |
|---|---|---|---|---|
| 2012 | 12 | 750 mL | 519.96 | 43.33 |
| 2014 | 12 | 750 mL | 519.96 | 43.33 |
| 2015 | 12 | 750 mL | 519.96 | 43.33 |

## Château des Cèdres

Bordeaux Blanc

| | | | | |
|---|---|---|---|---|
| 2016 | 12 | 750 mL | 78.00 | 6.50 |

Fager's Island Bordeaux Claret

| | | | | |
|---|---|---|---|---|
| 2016 | 12 | 750 mL | 96.00 | 8.00 |
| 2012 | 12 | 750 mL | 96.00 | 8.00 |

## Château des Joualles

Freylon Bordeaux Supérieur

| | | | | |
|---|---|---|---|---|
| 2009 | 12 | 750 mL | 143.88 | 11.99 |
| 2010 | 12 | 750 mL | 143.88 | 11.99 |
| 2010 | 12 | 750 mL | 159.96 | 13.33 |

## Château le Gay

Pomerol

| | | | | |
|---|---|---|---|---|
| 2009 | 12 | 750 mL | 3008.52 | 250.71 |

## Châteauneuf-du-pape ""Vendage""

La Ferme Du Mont

| | | | | |
|---|---|---|---|---|
| 2013 | 12 | 750 mL | 479.88 | 39.99 |

## ClaudeVal

Claude Val Red

| | | | | |
|---|---|---|---|---|
| 2015 | 12 | 750 mL | 87.96 | 7.33 |

Red Blend

| | | | | |
|---|---|---|---|---|
| 2017 | 12 | 750 mL | 87.96 | 7.33 |
| 2016 | 12 | 750 mL | 87.96 | 7.33 |

Rose Claude Val

| | | | | |
|---|---|---|---|---|
| 2017 | 12 | 750 mL | 87.96 | 7.33 |

White Claude Val

| | | | | |
|---|---|---|---|---|
| 2017 | 12 | 750 mL | 87.96 | 7.33 |
| 2015 | 12 | 750 mL | 87.96 | 7.33 |
| 2016 | 12 | 750 mL | 87.96 | 7.33 |

## Clos L'Abeilley

Sauternes

| | | | | |
|---|---|---|---|---|
| 2013 | 24 | 375 mL | 495.84 | 20.66 |

## Clos Saint Fiacre

Orléans Blanc

| | | | | |
|---|---|---|---|---|
| 2016 | 12 | 750 mL | 199.92 | 16.66 |

## Crème Sel

Limoux Terroir Océanique

| | | | | |
|---|---|---|---|---|
| 2015 | 12 | 750 mL | 183.96 | 15.33 |

## Distillerie Metté

Framboise Sauvage

| | | | | |
|---|---|---|---|---|
| | 12 | 750 mL | 948.00 | 79.00 |

J.P. Mette Brandy Gingembre France

| | | | | |
|---|---|---|---|---|
| | 12 | 750 mL | 900.00 | 75.00 |

Poire Williams

| | | | | |
|---|---|---|---|---|
| | 12 | 750 mL | 900.00 | 75.00 |

## Domaine Amiot Guy et Fils

Bourgogne Aligoté

| | | | | |
|---|---|---|---|---|
| 2013 | 12 | 750 mL | 263.88 | 21.99 |

Bourgogne Aligoté Les Grands Champs

| | | | | |
|---|---|---|---|---|
| 2015 | 12 | 750 mL | 239.92 | 19.99 |

Bourgogne Rouge Pinot Noir

| | | | | |
|---|---|---|---|---|
| 2014 | 12 | 750 mL | 263.88 | 21.99 |

Chassagne-Montrachet 1er Cru Les Champgains

| | | | | |
|---|---|---|---|---|
| 2014 | 12 | 750 mL | 919.92 | 76.66 |

Chassagne-Montrachet 1er Cru Les Macherelles

| | | | | |
|---|---|---|---|---|
| 2014 | 12 | 750 mL | 919.92 | 76.66 |

Chassagne-Montrachet 1er Cru Vergers

| | | | | |
|---|---|---|---|---|
| 2014 | 12 | 750 mL | 959.04 | 79.92 |

Le Montrachet Grand Cru

| | | | | |
|---|---|---|---|---|
| 2014 | 12 | 750 mL | 9180.00 | 765.00 |

## Domaine Anne et Hervé Sigaut

Chambolle-Musigny Les Bussieres Vielles Vignes

| | | | | |
|---|---|---|---|---|
| 2015 | 12 | 750 mL | 799.80 | 66.65 |

Moery-Saint-Denis 1er cru les Charrieres

| | | | | |
|---|---|---|---|---|
| 2015 | 12 | 750 mL | 879.96 | 73.33 |

## Domaine Bachelier

Chablis 1er Cru Vaillons

| | | | | |
|---|---|---|---|---|
| 2013 | 12 | 750 mL | 359.92 | 29.99 |

Chablis Village Reserve du Sanglier

| | | | | |
|---|---|---|---|---|
| 2013 | 12 | 750 mL | 263.88 | 21.99 |

## Domaine Bouree Fils

Charmes-Chambertin

| | | | | |
|---|---|---|---|---|
| 2001 | 12 | 750 mL | 1559.88 | 129.99 |

Fixin La Croix Blanche

| | | | | |
|---|---|---|---|---|
| 2013 | 12 | 750 mL | 479.88 | 39.99 |

Gevrey-Chambertin Clos de la Justice

| | | | | |
|---|---|---|---|---|
| 2013 | 12 | 750 mL | 743.88 | 61.99 |

Meursault Blanc

| | | | | |
|---|---|---|---|---|
| 2014 | 12 | 750 mL | 719.88 | 59.99 |

Morey-Saint-Denis 1er Cru Baulets

| | | | | |
|---|---|---|---|---|
| 2001 | 12 | 750 mL | 679.80 | 56.65 |

Nuits-Saint-Georges 1er Cru

| | | | | |
|---|---|---|---|---|
| 1982 | 12 | 750 mL | 1548.00 | 129.00 |

Pernand Vergelesses Rouge

| | | | | |
|---|---|---|---|---|
| 2000 | 12 | 750 mL | 383.88 | 31.99 |

Puligny Montrachet

| | | | | |
|---|---|---|---|---|
| 2013 | 12 | 750 mL | 839.88 | 69.99 |

Santenay 1er Cru Gravieres

| | | | | |
|---|---|---|---|---|
| 2015 | 12 | 750 mL | 575.88 | 47.99 |
| 2001 | 12 | 750 mL | 455.88 | 37.99 |

## Domaine Camille Braun

Crémant d'Alsace Brut Gold Medal Cuvée

| | | | | |
|---|---|---|---|---|
| | 12 | 750 mL | 239.92 | 19.99 |

Crémant d'Alsace Rosé

| | | | | |
|---|---|---|---|---|
| | 12 | 750 mL | 263.88 | 21.99 |

## Domaine Chamfort

Côtes du Rhône

| | | | | |
|---|---|---|---|---|
| 2015 | 12 | 750 mL | 143.92 | 11.99 |

Rasteau

| | | | | |
|---|---|---|---|---|
| 2014 | 12 | 750 mL | 215.88 | 17.99 |

Vacqueyras

| | | | | |
|---|---|---|---|---|
| 2016 | 12 | 750 mL | 239.92 | 19.99 |
| 2014 | 12 | 750 mL | 239.92 | 19.99 |

## Domaine Christian Simon

Chablis

| | | | | |
|---|---|---|---|---|
| 2015 | 12 | 750 mL | 199.92 | 16.66 |
| 2016 | 12 | 750 mL | 199.92 | 16.66 |

Chablis 1er Cru Vosgros

| | | | | |
|---|---|---|---|---|
| 2014 | 12 | 750 mL | 279.96 | 23.33 |

## Domaine Coffinet-Duvernay

Chassagne-Montrachet 1er Cru Les Caillerets

| | | | | |
|---|---|---|---|---|
| 2015 | 12 | 750 mL | 1119.96 | 93.33 |

Chassagne-Montrachet Village

| | | | | |
|---|---|---|---|---|
| 2015 | 12 | 750 mL | 599.88 | 49.99 |

## Domaine Colin-Deléger

Chassagne-Montrachaet 1er Cru En Remilly

| | | | | |
|---|---|---|---|---|
| 2013 | 12 | 750 mL | 959.88 | 79.99 |

Puligny-Montrachet 1er Cru Les Demoiselles

| | | | | |
|---|---|---|---|---|
| 2013 | 12 | 750 mL | 1759.92 | 146.66 |

## Domaine Collin-Bourisset

Chardonnay Pays d'OC

| | | | | |
|---|---|---|---|---|
| 2015 | 12 | 750 mL | 119.88 | 9.99 |
| 2016 | 12 | 750 mL | 119.88 | 9.99 |

## Domaine Céline & Frédéric Gueguen

Bourgogne Chardonnay Côtes Salines

| | | | | |
|---|---|---|---|---|
| 2017 | 12 | 750 mL | 175.92 | 14.66 |
| 2016 | 12 | 750 mL | 175.92 | 14.66 |

Bourgogne Rosé

| | | | | |
|---|---|---|---|---|
| 2017 | 12 | 750 mL | 143.88 | 11.99 |

Chablis

| | | | | |
|---|---|---|---|---|
| 2017 | 12 | 750 mL | 215.88 | 17.99 |

## Domaine Emile Beyer

Alsace Pinot Blanc Tradition

| | | | | |
|---|---|---|---|---|
| 2016 | 12 | 750 mL | 159.92 | 13.33 |
| 2014 | 12 | 750 mL | 159.92 | 13.33 |

Gewürztraminer Eguisheim

| | | | | |
|---|---|---|---|---|
| 2015 | 12 | 750 mL | 300.00 | 25.00 |

Gewürztraminer Grand Cru Pfersigberg

| | | | | |
|---|---|---|---|---|
| 2015 | 12 | 750 mL | 439.92 | 36.66 |

Gewürztraminer Grand Cru Pfersigberg Vendanges Tar

| | | | | |
|---|---|---|---|---|
| 2007 | 12 | 500 mL | 839.92 | 69.99 |

Gewürztraminer Tradition

| | | | | |
|---|---|---|---|---|
| 2017 | 12 | 750 mL | 199.92 | 16.66 |
| 2013 | 12 | 750 mL | 191.88 | 15.99 |
| 2016 | 12 | 750 mL | 199.92 | 16.66 |
| 2014 | 12 | 750 mL | 191.88 | 15.99 |

Pinot Gris Eguisheim

| | | | | |
|---|---|---|---|---|
| 2016 | 12 | 750 mL | 300.00 | 25.00 |

Pinot Gris Lieu Dit Hohrain

| | | | | |
|---|---|---|---|---|
| 2014 | 12 | 750 mL | 359.92 | 29.99 |

Pinot Gris Tradition

| | | | | |
|---|---|---|---|---|
| 2013 | 12 | 750 mL | 191.88 | 15.99 |
| 2016 | 12 | 750 mL | 199.92 | 16.66 |

Pinot Noir Eguisheim

| | | | | |
|---|---|---|---|---|
| 2015 | 12 | 750 mL | 300.00 | 25.00 |

Pinot Noir Tradition

| | | | | |
|---|---|---|---|---|
| 2015 | 12 | 750 mL | 199.92 | 16.66 |
| 2016 | 12 | 750 mL | 199.92 | 16.66 |

Riesling Eguisheim

| | | | | |
|---|---|---|---|---|
| 2016 | 12 | 750 mL | 300.00 | 25.00 |

Riesling Grand Cru Eichberg

| | | | | |
|---|---|---|---|---|
| 2016 | 12 | 750 mL | 439.92 | 36.66 |
| 2014 | 12 | 750 mL | 455.88 | 37.99 |

Riesling Grand Cru Pfersigberg

| | | | | |
|---|---|---|---|---|
| 2016 | 12 | 750 mL | 439.92 | 36.66 |

Riesling Tradition

| | | | | |
|---|---|---|---|---|
| 2016 | 12 | 750 mL | 199.92 | 16.66 |
| 2015 | 12 | 750 mL | 191.88 | 15.99 |
| 2014 | 12 | 750 mL | 191.88 | 15.99 |

## Domaine Feuillat-Juillot

Montagny 1er Cru Les Coères

| | | | | |
|---|---|---|---|---|
| 2014 | 12 | 750 mL | 279.96 | 23.33 |
| 2015 | 12 | 750 mL | 279.96 | 23.33 |

## Domaine Font du Vent

Châteauneuf-du-Pape Cuvée Tradition

| | | | | |
|---|---|---|---|---|
| 2016 | 12 | 750 mL | 519.96 | 43.33 |

## Domaine François Millet

Rosé

| | | | | |
|---|---|---|---|---|
| 2017 | 12 | 750 mL | 200.04 | 16.67 |
| 2016 | 12 | 750 mL | 200.04 | 16.67 |

Sancerre

| | | | | |
|---|---|---|---|---|
| 2017 | 12 | 750 mL | 200.04 | 16.67 |
| 2016 | 12 | 750 mL | 200.04 | 16.67 |

## Domaine Gayda

Figure Libre Freestyle Blanc

| | | | | |
|---|---|---|---|---|
| 2015 | 12 | 750 mL | 215.92 | 17.99 |

Figure Libre Freestyle Rouge

| | | | | |
|---|---|---|---|---|
| 2013 | 12 | 750 mL | 215.92 | 17.99 |

Figure Libre Vin de Pays d'Oc Cabernet Franc

| | | | | |
|---|---|---|---|---|
| 2013 | 12 | 750 mL | 279.92 | 23.33 |

Grenache

| | | | | |
|---|---|---|---|---|
| 2012 | 12 | 750 mL | 103.92 | 8.66 |

## Domaine Gille

Vosne Romanee

| | | | | |
|---|---|---|---|---|
| 2012 | 12 | 750 mL | 719.88 | 59.99 |

Vosne-Romanée

| | | | | |
|---|---|---|---|---|
| 2015 | 12 | 750 mL | 719.88 | 59.99 |

## Domaine Gilles Flacher

Syrah Les Reines
2013 12 750 mL 319.92 26.66

## Domaine Gilles Noblet

Domaine de la Collonge Pouilly-Fuissé
2015 12 750 mL 216.00 18.00
Pouilly-Fuissé La Collonge
2016 12 750 mL 216.00 18.00

## Domaine Girault

Domaine Les Beaux Regards Sancerre Rosé
2017 12 750 mL 223.92 18.66
Sancerre Blanc Le Silicieuse
2017 12 750 mL 239.88 19.99
2016 12 750 mL 239.88 19.99
Sancerre Blanc Les Beaux Regards
2017 12 750 mL 223.92 18.66
2016 12 750 mL 223.92 18.66
Sancerre Rouge Les Beaux Regards
2015 12 750 mL 223.92 18.66

## Domaine Gouron

Chinon Blanc La Croix Boissée
2014 12 750 mL 263.88 21.99
2015 12 750 mL 263.88 21.99
Chinon Rosé
2017 12 750 mL 151.92 12.66
Chinon Rouge
2015 12 750 mL 151.92 12.66
2016 12 750 mL 159.96 13.33

## Domaine Guy Bernard

Condrieu
2015 12 750 mL 479.88 39.99
Côte Rotie Coteaux de Bassenon 2014
2014 12 750 mL 599.88 49.99
Côte Rotie Côte Rozier
2014 12 750 mL 599.88 49.99

## Domaine Haut de Mourier

Vin de Pays d'Oc Merlot
2014 12 750 mL 111.96 9.33
Viognier
2015 12 750 mL 111.96 9.33

## Domaine Jacques Girardin

Bourgogne Pinot Noir
2015 12 750 mL 239.88 19.99
2014 12 750 mL 239.88 19.99

## Domaine Laffourcade

Clos du Quarts
2015 12 750 mL 319.92 26.66
Savennieres
2015 12 750 mL 239.88 19.99
2014 12 750 mL 239.88 19.99

## Domaine Marc Colin

Chassagne-Montrachet 1er Cru Les Champs Gains
2015 12 750 mL 1188.00 99.00
Chassagne-Montrachet Les Encégnières
2015 12 750 mL 799.94 66.66
Puligny-Montrachet Les Enseignières
2015 12 750 mL 800.04 66.67
Saint-Aubin 1er Cru En Montceau
2015 12 750 mL 660.00 55.00
Saint-Aubin 1er Cru Rouge
2015 12 750 mL 440.00 36.67

## Domaine Michelas - Saint Jemms

Cornas Les Murettes
2013 12 750 mL 519.96 43.33
Cornas Terres d'Arce
2013 12 750 mL 800.04 66.67
Crozes-Hermitage La Chasselière Rouge
2016 12 750 mL 279.96 23.33
2014 12 750 mL 279.96 23.33
2015 12 750 mL 279.96 23.33
Crozes-Hermitage Signature
2014 12 750 mL 239.88 19.99
Hermitage Terres d'Arce
2012 12 750 mL 959.88 79.99
Saint-Joseph Sainte Epine
2015 12 750 mL 295.92 24.66

## Domaine Pech de Lune

Saint-Chinian Equinox
2014 12 750 mL 143.88 11.99

## Domaine Raspail-Ay

Gigondas
2015 6 1.5 L 438.00 73.00
2015 2 3 L 278.00 139.00
2015 12 750 mL 399.96 33.33
Gigondas Rosé
2016 12 750 mL 319.92 26.66

## Domaine Romanin

Mâcon Solutré-Pouilly
2017 12 750 mL 175.92 14.66
2015 12 750 mL 159.96 13.33

## Domaine Sangouard-Guyot

Pouilly-Fuissé Ancestral
2014 12 750 mL 279.96 23.33
Pouilly-Fuissé Terroir
2014 12 750 mL 239.88 19.99

## Domaine Santa Giulietta

Corse Rosé
2017 12 750 mL 127.92 10.66
2016 12 750 mL 127.92 10.66

## Domaine Soleyrade

Côtes du Rhône Rouge
2014 12 750 mL 119.88 9.99

## Domaine Thierry & Joël Delaunay

Le Grand Ballon Val de Loire Sauvignon Blanc
2016 12 750 mL 111.96 9.33

## Domaine Vincent Bouzereau

Meursault
2013 12 750 mL 519.96 43.33
2015 12 750 mL 599.88 49.99
Meursault Narvaux
2015 12 750 mL 679.92 56.66

## Domaine Vincent Prunier

Auxey-Duresses 1er Cru Rouge
2015 12 750 mL 439.92 36.66
Meursault
2014 12 750 mL 579.96 48.33
Puligny-Montrachet 1er Cru Les Garennes
2013 12 750 mL 759.96 63.33
Saint-Aubin 1er Cru En Remilly
2013 12 750 mL 455.88 37.99

## Domaine de Fondrèche

Ventoux Domaine Rouge
2016 12 750 mL 175.92 14.66

## Domaine de La Vieille Fontaine

Mercurey 1er Cru LES CRETS
2015 12 750 mL 399.96 33.33

## Domaine de Pepouy

Sauvignon Blanc
2017 12 750 mL 87.92 7.33

## Domaine de Saint-Guirons

Pauillac
2009 12 750 mL 600.00 50.00

## Domaine de Saint-Just

Saumur-Champigny Yves Lambert
2015 12 750 mL 175.92 14.66

## Domaine de la Rochette

Pinot Noir
2016 12 750 mL 119.96 10.00
Touraine Blanc
2016 12 750 mL 127.92 10.66
2017 12 750 mL 143.88 11.99
Touraine Chenonceaux
2015 12 750 mL 239.88 19.99
Touraine Pineau d'Aunis
2015 12 750 mL 127.92 10.66
Touraine Pineau d'Aunis Rosé
2017 12 750 mL 143.88 11.99

## Domaine de la Solitude

Chateauneuf-du-Pape Blanc
2016 12 750 mL 479.92 39.99
Châteauneuf-du-Pape Cornelia Constanza
2015 12 750 mL 1080.00 90.00
Châteauneuf-du-Pape Cuvée Barberini
2015 12 750 mL 798.00 66.50
Châteauneuf-du-Pape Cuvée Barberini Blanc
2009 12 750 mL 798.00 66.50
2015 12 750 mL 798.00 66.50
Châteauneuf-du-Pape Réserve Secrète
2005 12 750 mL 1596.00 133.00
2015 12 750 mL 1596.00 133.00
Châteauneuf-du-Pape Tradition
2016 12 750 mL 479.92 39.99
2013 12 750 mL 479.92 39.99
2015 12 750 mL 479.92 39.99
Côtes du Rhône Blanc
2016 12 750 mL 144.00 12.00
Côtes du Rhône Rouge
2013 24 375 mL 391.11 16.30
2015 12 750 mL 144.00 12.00
2016 12 750 mL 144.00 12.00

## Domaine des Herbauges

Chardonnay Unoaked
2015 12 750 mL 111.96 9.33
Grolleau Gris
2015 12 750 mL 111.96 9.33
2017 12 750 mL 111.96 9.33
2016 12 750 mL 111.96 9.33
Luminescence Brut NV
NV 12 750 mL 174.00 14.50
Muscadet-Côtes de Grandlieu Sur Lie Prieure de la
2015 12 750 mL 135.96 11.33
Rosé Eléon'Or
2016 12 750 mL 119.96 10.00
2017 12 750 mL 119.96 10.00

## Domaine du Grand Tinel

Châteauneuf-du-Pape Alexis Establet
2012 12 750 mL 599.88 49.99
Châteauneuf-du-Pape Classique
2012 12 750 mL 540.00 45.00

## Domaine du Prince

Costieres de Nimes Blanc
2016 12 750 mL 119.88 9.99
Costières de Nîmes Rouge
2015 12 750 mL 111.96 9.33
2014 12 750 mL 111.96 9.33

## Domaine du Terme

Vacqueyras
2015 12 750 mL 239.99 20.00

## Dufouleur Frères

Côte de Nuits-Villages
2013 12 750 mL 319.92 26.66
2015 12 750 mL 319.92 26.66
Gevrey-Chambertin Combe-Dessus
2015 12 750 mL 559.92 46.66
Nuits-Saint-Georges 1er Cru Le Saint-Georges
2013 12 750 mL 1039.92 86.66
Nuits-Saint-Georges Cuvée du Château
2013 12 750 mL 519.96 43.33
2015 12 750 mL 519.96 43.33

## Faire La Fête

Crémant de Limoux
NV 12 750 mL 175.92 14.66
Crémant de Limoux Brut Rosé
NV 12 750 mL 175.92 14.66

## Famille Duveau

Chenin Blanc Saumur
2016 12 750 mL 143.88 11.99
Saumur-Champigny
2015 12 750 mL 159.96 13.33

## François Lurton

DOMAINE LES SALICES Pinot Noir
2016 12 750 mL 127.92 10.66

## French Pool Toy

Rosé Provence
2016 12 750 mL 103.92 8.66

## Gigondas ""Jugunda""

La Ferme Du Mont
2013 12 750 mL 359.88 29.99

## Gilles Brisson

Napoleon Grande Champagne 1er Cru
12 750 mL 528.00 44.00
PINEAU DES CHARENTES COGNAC VINS
12 750 mL 200.04 16.67
VS Grande Champagne 1er Cru
12 750 mL 239.88 19.99
VSOP Grande Champagne 1er Cru
12 750 mL 335.88 27.99
XO Grande Champagne 1er Cru
12 750 mL 752.04 62.67

## Gonnet

Châteauneuf-du-Pape Domaine Font du Vent Cuvée Eti
2015 12 750 mL 839.88 69.99

## Jacky Janodet Domaine les Fines Graves

Moulin-à-Vent
2016 12 750 mL 199.92 16.66

## Jaffelin

1er Cru Sur Les Greves -Clos Sainte Anne
2012 12 750 mL 559.92 46.66
Bourgogne Blanc
2014 12 750 mL 175.92 14.66
Puligny Montrachet
2014 12 750 mL 559.92 46.66

## Jaubert

Malbec

| | | | | |
|---|---|---|---|---|
| 2015 | 12 | 750 mL | 143.88 | 11.99 |

## Jean-Max Roger

Sancerre

| | | | | |
|---|---|---|---|---|
| 2015 | 12 | 750 mL | 223.92 | 18.66 |
| 2014 | 12 | 750 mL | 223.92 | 18.66 |
| 2016 | 12 | 750 mL | 223.92 | 18.66 |

## Jean-Michel Gautier

Vouvray Demi-Sec

| | | | | |
|---|---|---|---|---|
| 2016 | 12 | 750 mL | 175.92 | 14.66 |

## La Châsse

Côtes du Rhône Prestige Rouge

| | | | | |
|---|---|---|---|---|
| 2016 | 12 | 750 mL | 119.88 | 9.99 |

## La Ferme de Gicon

Côtes du Rhône Red

| | | | | |
|---|---|---|---|---|
| 2016 | 12 | 750 mL | 111.96 | 9.33 |
| 2014 | 12 | 750 mL | 111.96 | 9.33 |
| 2015 | 12 | 750 mL | 111.96 | 9.33 |

## La Ferme du Mont

Châteauneuf-du-Pape Côtes Capelan

| | | | | |
|---|---|---|---|---|
| 2011 | 12 | 750 mL | 719.88 | 59.99 |

Côtes du Rhône Première Côte

| | | | | |
|---|---|---|---|---|
| 2014 | 12 | 750 mL | 175.88 | 14.66 |

Vacqueyras Le Rif

| | | | | |
|---|---|---|---|---|
| 2013 | 12 | 750 mL | 295.92 | 24.66 |

## La Forge Estate

Cabernet Sauvignon

| | | | | |
|---|---|---|---|---|
| 2015 | 12 | 750 mL | 119.92 | 9.99 |

Chardonnay

| | | | | |
|---|---|---|---|---|
| 2015 | 12 | 750 mL | 119.92 | 9.99 |

Merlot

| | | | | |
|---|---|---|---|---|
| 2015 | 12 | 750 mL | 119.92 | 9.99 |

Pinot Noir

| | | | | |
|---|---|---|---|---|
| 2015 | 12 | 750 mL | 119.92 | 9.99 |

## La Vidaubanaise

Le Provençal Côtes de Provence Rosé

| | | | | |
|---|---|---|---|---|
| 2017 | 12 | 750 mL | 119.88 | 9.99 |

## Laudun Chusclan Vignerons

Red Blend Reserve de la Saurine

| | | | | |
|---|---|---|---|---|
| 2014 | 12 | 750 mL | 79.92 | 6.66 |

Reserve de la Saurine Blanc

| | | | | |
|---|---|---|---|---|
| 2017 | 12 | 750 mL | 79.92 | 6.66 |
| 2016 | 12 | 750 mL | 79.92 | 6.66 |

Rhône White Reserve de la Saurine

| | | | | |
|---|---|---|---|---|
| 2015 | 12 | 750 mL | 79.92 | 6.66 |

## Laudun-Chusclan

Reserve de la Saurine Rosé

| | | | | |
|---|---|---|---|---|
| 2017 | 12 | 750 mL | 79.92 | 6.66 |

Reserve de la Saurine Rouge

| | | | | |
|---|---|---|---|---|
| 2016 | 12 | 750 mL | 79.92 | 6.66 |

## Le Grand Courtâge

Brut

| | | | | |
|---|---|---|---|---|
| | 12 | 750 mL | 175.92 | 14.66 |

Brut Glitter Bottle

| | | | | |
|---|---|---|---|---|
| | 12 | 750 mL | 407.88 | 33.99 |

Brut Grande Cuvée Rosé

| | | | | |
|---|---|---|---|---|
| | 24 | 187 mL | 119.76 | 4.99 |
| | 12 | 750 mL | 175.92 | 14.66 |

Brut Mini

| | | | | |
|---|---|---|---|---|
| | 24 | 187 mL | 119.76 | 4.99 |

Pays d'Oc Très Chic Rosé

| | | | | |
|---|---|---|---|---|
| 2017 | 12 | 750 mL | 135.96 | 11.33 |

## Les Vignerons de Florensac

Pays d'Oc Cabernet Sauvignon

| | | | | |
|---|---|---|---|---|
| 2017 | 12 | 750 mL | 95.88 | 7.99 |

Pays d'Oc Chardonnay

| | | | | |
|---|---|---|---|---|
| 2017 | 12 | 750 mL | 95.88 | 7.99 |

Picpoul de Pinet

| | | | | |
|---|---|---|---|---|
| 2017 | 12 | 750 mL | 95.88 | 7.99 |

Sauvignon Blanc

| | | | | |
|---|---|---|---|---|
| 2017 | 12 | 750 mL | 95.88 | 7.99 |

## Maison Albert Bichot

Beaune 1er Cru Domaine Du Pavillon Clos des Mouche

| | | | | |
|---|---|---|---|---|
| 2016 | 12 | 750 mL | 1320.00 | 110.00 |

Bourgogne Aligoté

| | | | | |
|---|---|---|---|---|
| 2016 | 12 | 750 mL | 159.96 | 13.33 |
| 2015 | 12 | 750 mL | 159.96 | 13.33 |

Bourgogne Chardonnay Vieilles Vignes

| | | | | |
|---|---|---|---|---|
| 2013 | 12 | 750 mL | 159.96 | 13.33 |

Bourgogne Chardonnay de Vieilles Vignes

| | | | | |
|---|---|---|---|---|
| 2015 | 12 | 750 mL | 159.96 | 13.33 |

Bourgogne Pinot Noir Secret de Famille

| | | | | |
|---|---|---|---|---|
| 2015 | 12 | 750 mL | 216.00 | 18.00 |

Bourgogne Pinot Noir Vieilles Vignes

| | | | | |
|---|---|---|---|---|
| 2013 | 12 | 750 mL | 159.96 | 13.33 |
| 2015 | 12 | 750 mL | 159.96 | 13.33 |

C'est LaVie Blanc

| | | | | |
|---|---|---|---|---|
| 2017 | 12 | 750 mL | 103.92 | 8.66 |
| 2016 | 12 | 750 mL | 103.92 | 8.66 |

C'est LaVie Rouge

| | | | | |
|---|---|---|---|---|
| 2016 | 12 | 750 mL | 103.92 | 8.66 |
| 2015 | 12 | 750 mL | 103.92 | 8.66 |

Chablis 1er Cru Les Beugnons Domaine Long-Depaquit

| | | | | |
|---|---|---|---|---|
| 2016 | 12 | 750 mL | 479.88 | 39.99 |

Chablis 1er Cru Montmains

| | | | | |
|---|---|---|---|---|
| 2016 | 12 | 750 mL | 519.96 | 43.33 |

Chablis 1er Cru Vaucopins Domaine Long-Depaquit

| | | | | |
|---|---|---|---|---|
| 2016 | 12 | 750 mL | 520.00 | 43.33 |

Chablis Domaine Long-Depaquit

| | | | | |
|---|---|---|---|---|
| 2014 | 24 | 375 mL | 223.84 | 9.33 |
| 2015 | 12 | 750 mL | 215.92 | 17.99 |

Chablis Grand Cru Domaine Long Depaquit Les Vaudès

| | | | | |
|---|---|---|---|---|
| 2016 | 12 | 750 mL | 839.84 | 69.99 |

Chablis Grand Cru Domaine Long-Depaquit Les Clos

| | | | | |
|---|---|---|---|---|
| 2016 | 12 | 750 mL | 839.84 | 69.99 |

Chablis Grand Cru Domaine Long-Depaquit Moutonne M

| | | | | |
|---|---|---|---|---|
| 2014 | 12 | 750 mL | 1428.00 | 119.00 |
| 2015 | 12 | 750 mL | 1428.00 | 119.00 |

Chablis Grand Cru Les Blanchots Domaine Long-Depaq

| | | | | |
|---|---|---|---|---|
| 2016 | 12 | 750 mL | 719.88 | 59.99 |

Chablis Grand Cru Les Clos

| | | | | |
|---|---|---|---|---|
| 2014 | 12 | 750 mL | 828.00 | 69.00 |
| 2015 | 12 | 750 mL | 804.00 | 67.00 |

Chablis Grand Cru Moutonne Domaine Long Depaquit

| | | | | |
|---|---|---|---|---|
| 2016 | 12 | 750 mL | 1680.00 | 140.00 |

Chambolle-Musigny 1er Cru Les Amoureuses

| | | | | |
|---|---|---|---|---|
| 2014 | 12 | 750 mL | 3192.00 | 266.00 |
| 2016 | 12 | 750 mL | 3600.00 | 300.00 |

Chambolle-Musigny 1er Cru Les Chabiots

| | | | | |
|---|---|---|---|---|
| 2013 | 12 | 750 mL | 1188.00 | 99.00 |
| 2016 | 12 | 750 mL | 1320.00 | 110.00 |

Chardonnay Horizon

| | | | | |
|---|---|---|---|---|
| 2016 | 12 | 750 mL | 119.96 | 10.00 |

Chassagne-Montrachet 1er Cru Morgeot Blanc

| | | | | |
|---|---|---|---|---|
| 2016 | 12 | 750 mL | 1119.96 | 93.33 |

Clos de Vougeot Domaine du Clos Frantin Grand Cru

| | | | | |
|---|---|---|---|---|
| 2016 | 12 | 750 mL | 2800.00 | 233.33 |
| 2016 | 12 | 750 mL | 3000.00 | 250.00 |

Clos-de-La-Roche Grand Cru

| | | | | |
|---|---|---|---|---|
| 2015 | 12 | 750 mL | 2748.00 | 229.00 |
| 2016 | 12 | 750 mL | 3100.00 | 258.33 |

Corton Grand Cru Clos Des Maréchaudes Domaine Du P

| | | | | |
|---|---|---|---|---|
| 2016 | 12 | 750 mL | 1519.92 | 126.66 |

Corton-Charlemagne Grand Cru Domaine du Pavillon

| | | | | |
|---|---|---|---|---|
| 2016 | 12 | 750 mL | 2100.00 | 175.00 |
| 2015 | 12 | 750 mL | 1872.00 | 156.00 |

Crémant de Bourgogne Brut Rosé

| | | | | |
|---|---|---|---|---|
| | 12 | 750 mL | 239.88 | 19.99 |

Côte de Nuits-Villages

| | | | | |
|---|---|---|---|---|
| 2012 | 12 | 750 mL | 319.92 | 26.66 |

Domaine Adelie Mercurey En Pierre Miiley

| | | | | |
|---|---|---|---|---|
| 2016 | 3 | 1.5 L | 209.00 | 69.67 |

Domaine Adélie Mercurey 1er Cru Champs Martin

| | | | | |
|---|---|---|---|---|
| 2016 | 12 | 750 mL | 500.00 | 41.67 |

Domaine Long Depaquit Chablis 1er Cru Les Vaillons

| | | | | |
|---|---|---|---|---|
| 2015 | 12 | 750 mL | 399.92 | 33.33 |

Domaine Long de Pacquit Chablis La Moutonne Grand

| | | | | |
|---|---|---|---|---|
| 2013 | 12 | 750 mL | 1428.00 | 119.00 |

Domaine du Clos Frantin Vosne-Romanée

| | | | | |
|---|---|---|---|---|
| 2016 | 12 | 750 mL | 960.00 | 80.00 |

Domaine du Clos Frantin Vosne-Romanée 1er Cru Les

| | | | | |
|---|---|---|---|---|
| 2015 | 12 | 750 mL | 1620.00 | 135.00 |
| 2016 | 12 | 750 mL | 2208.00 | 184.00 |

Du Clos Frantin Chambertin Grand Cru

| | | | | |
|---|---|---|---|---|
| 2015 | 12 | 750 mL | 4788.00 | 399.00 |

Gevrey-Chambertin Les Murots

| | | | | |
|---|---|---|---|---|
| 2016 | 12 | 750 mL | 800.00 | 66.67 |

Grands Échezeaux Grand Cru Domaine Du Clos Frantin

| | | | | |
|---|---|---|---|---|
| 2015 | 12 | 750 mL | 3180.00 | 265.00 |
| 2016 | 12 | 750 mL | 3180.00 | 265.00 |

Grands Échezeaux Grand Cru Domaine du Clos Frantin

| | | | | |
|---|---|---|---|---|
| 2015 | 12 | 750 mL | 2628.00 | 219.00 |

Julienas Roche Granit

| | | | | |
|---|---|---|---|---|
| 2015 | 12 | 750 mL | 143.88 | 11.99 |

Juliénas Roche Granit

| | | | | |
|---|---|---|---|---|
| 2016 | 12 | 750 mL | 200.00 | 16.67 |

Macon Villages

| | | | | |
|---|---|---|---|---|
| 2015 | 12 | 750 mL | 135.96 | 11.33 |

Meursault 1er Cru Les Charmes

| | | | | |
|---|---|---|---|---|
| 2016 | 12 | 750 mL | 1040.00 | 86.67 |

Meursault Domaine Du Pavillon

| | | | | |
|---|---|---|---|---|
| 2016 | 12 | 750 mL | 540.00 | 45.00 |

Morey-Saint-Denis 1er Cru Les Sorbets

| | | | | |
|---|---|---|---|---|
| 2015 | 12 | 750 mL | 828.00 | 69.00 |

Morgon

| | | | | |
|---|---|---|---|---|
| 2013 | 12 | 750 mL | 159.92 | 13.33 |

Morgon Les Charmes

| | | | | |
|---|---|---|---|---|
| 2015 | 12 | 750 mL | 192.00 | 16.00 |

Moulin-à-Vent

| | | | | |
|---|---|---|---|---|
| 2015 | 12 | 750 mL | 312.00 | 26.00 |

Moulin-à-Vent Domaine De Rochegrès

| | | | | |
|---|---|---|---|---|
| 2016 | 12 | 750 mL | 480.00 | 40.00 |

Moulin-à-Vent Rochegrès

| | | | | |
|---|---|---|---|---|
| 2014 | 12 | 750 mL | 288.00 | 24.00 |

Mâcon-Lugny Les Charmes

| | | | | |
|---|---|---|---|---|
| 2014 | 12 | 750 mL | 191.88 | 15.99 |

Mâcon-Villages

| | | | | |
|---|---|---|---|---|
| 2016 | 12 | 750 mL | 135.96 | 11.33 |

Nuits-Saint-Georges 1er Cru Château Gris

| | | | | |
|---|---|---|---|---|
| 2016 | 12 | 750 mL | 960.00 | 80.00 |
| 2014 | 12 | 750 mL | 1079.88 | 89.99 |

Nuits-Saint-Georges Château Gris Les Terrasses Mon

| | | | | |
|---|---|---|---|---|
| 2015 | 12 | 750 mL | 852.00 | 71.00 |
| 2016 | 12 | 750 mL | 900.00 | 75.00 |

Pinot Noir Horizon

| | | | | |
|---|---|---|---|---|
| 2016 | 12 | 750 mL | 119.96 | 10.00 |

Pouilly-Fuissé

| | | | | |
|---|---|---|---|---|
| 2014 | 12 | 750 mL | 239.92 | 19.99 |
| 2015 | 12 | 750 mL | 239.92 | 19.99 |

Pouilly-Fuissé Les Clos

| | | | | |
|---|---|---|---|---|
| 2016 | 12 | 750 mL | 399.96 | 33.33 |

Saint-Veran

| | | | | |
|---|---|---|---|---|
| 2014 | 12 | 750 mL | 168.00 | 14.00 |

Saint-Véran

| | | | | |
|---|---|---|---|---|
| 2015 | 12 | 750 mL | 168.00 | 14.00 |

Santenay

| | | | | |
|---|---|---|---|---|
| 2016 | 12 | 750 mL | 520.00 | 43.33 |

Santenay 1er Cru Clos Rousseau

| | | | | |
|---|---|---|---|---|
| 2016 | 12 | 750 mL | 500.00 | 41.67 |
| 2015 | 12 | 750 mL | 468.00 | 39.00 |

Savigny-Les-Beaunes 1er Cru Aux Guettes

| | | | | |
|---|---|---|---|---|
| 2016 | 12 | 750 mL | 560.00 | 46.67 |

Savigny-lès-Beaune Rouge

| | | | | |
|---|---|---|---|---|
| 2015 | 12 | 750 mL | 399.84 | 33.32 |

Secret de Famille Blanc

| | | | | |
|---|---|---|---|---|
| 2012 | 12 | 750 mL | 504.00 | 42.00 |

Viré-Clessé

| | | | | |
|---|---|---|---|---|
| 2012 | 12 | 750 mL | 175.92 | 14.66 |
| 2016 | 12 | 750 mL | 175.92 | 14.66 |

Viré-Clessé Blanc

| | | | | |
|---|---|---|---|---|
| 2015 | 12 | 750 mL | 175.92 | 14.66 |

Vosne-Romanée 1er Cru Les Malconsorts

| | | | | |
|---|---|---|---|---|
| 2014 | 6 | 1.5 L | 1620.00 | 270.00 |
| 2014 | 12 | 750 mL | 1759.92 | 146.66 |

## Maison Cecile Lebrun

Cabernet d'Anjou Rosé En Mirabeau

| | | | | |
|---|---|---|---|---|
| 2017 | 12 | 750 mL | 119.88 | 9.99 |

## Maison Gelas

18 Year Old Bas-Armagnac

| | | | | |
|---|---|---|---|---|
| | 12 | 750 mL | 1104.00 | 92.00 |

50 Years Old Bas-Armagnac

| | | | | |
|---|---|---|---|---|
| | 12 | 750 mL | 4608.00 | 384.00 |

8 Year Old Bas-Armagnac

| | | | | |
|---|---|---|---|---|
| | 12 | 750 mL | 690.00 | 57.50 |

Armagnac 25 Year Old

| | | | | |
|---|---|---|---|---|
| | 12 | 750 mL | 1476.00 | 123.00 |

Armagnac Assortment 4/200ml Wooden Box

| | | | | |
|---|---|---|---|---|
| | 4 | 750 mL | 92.00 | 23.00 |

Bas-Armagnac

| | | | | |
|---|---|---|---|---|
| 1977 | 12 | 750 mL | 1656.00 | 138.00 |
| 1987 | 12 | 750 mL | 1290.00 | 107.50 |
| 1970 | 12 | 750 mL | 2580.00 | 215.00 |

Bas-Armagnac Selection 3 Year Old

| | | | | |
|---|---|---|---|---|
| | 12 | 750 mL | 369.00 | 30.75 |

Vintage Bas-Armagnac

| | | | | |
|---|---|---|---|---|
| 1985 | 12 | 750 mL | 1476.00 | 123.00 |
| 1984 | 12 | 750 mL | 1200.00 | 100.00 |
| 1983 | 12 | 750 mL | 1500.00 | 125.00 |
| 1973 | 12 | 750 mL | 2388.00 | 199.00 |

## Maison Philippe Viallet

Vin de Savoie Savoie Blanc

| | | | | |
|---|---|---|---|---|
| 2015 | 12 | 750 mL | 119.88 | 9.99 |
| 2016 | 12 | 750 mL | 119.88 | 9.99 |
| 2017 | 12 | 750 mL | 119.88 | 9.99 |

## Michel Gonet

Blanc de Blancs

| | | | | |
|---|---|---|---|---|
| 2009 | 12 | 750 mL | 519.96 | 43.33 |

Blanc de Blancs Extra Brut Cuvée Prestige 2008

| | | | | |
|---|---|---|---|---|
| 2008 | 12 | 750 mL | 759.96 | 63.33 |

Blanc de Blancs Grand Cru

| | | | | |
|---|---|---|---|---|
| 2008 | 12 | 750 mL | 800.04 | 66.67 |

Blanc de Blancs Grand Cru Cuvée Prestige

| | | | | |
|---|---|---|---|---|
| 2004 | 12 | 750 mL | 960.00 | 80.00 |

### Pamp Fizz

PAMP FIZZ Grapefruit Rosé

| | | | | |
|---|---|---|---|---|
| NV | 12 | 250 mL | 119.88 | 9.99 |

### Philippe Viallet

Savoie Rosé

| | | | | |
|---|---|---|---|---|
| 2017 | 12 | 750 mL | 111.96 | 9.33 |

### Pierre Bourée

Chassagne-Montrachet Blanc

| | | | | |
|---|---|---|---|---|
| 2013 | 12 | 750 mL | 879.96 | 73.33 |

Côte de Nuits-Villages

| | | | | |
|---|---|---|---|---|
| 2014 | 12 | 750 mL | 359.88 | 29.99 |

### Pool Boy

French Pool Boy Rosé

| | | | | |
|---|---|---|---|---|
| 2017 | 12 | 1 L | 111.96 | 9.33 |

French Pool Toy

| | | | | |
|---|---|---|---|---|
| 2017 | 12 | 750 mL | 103.92 | 8.66 |

### Roger & Christophe Moreux

Sancerre Le Lys Rosé

| | | | | |
|---|---|---|---|---|
| 2013 | 12 | 750 mL | 279.92 | 23.33 |

### Saint-Aubin ""La Fontenotte""

Domaine Marc Colin

| | | | | |
|---|---|---|---|---|
| 2015 | 12 | 750 mL | 456.00 | 38.00 |

### Sipp Mack

Alsace Gewürztraminer Vendanges Tardives

| | | | | |
|---|---|---|---|---|
| 2014 | 12 | 500 mL | 636.00 | 53.00 |

Alsace Pinot Gris Tradition

| | | | | |
|---|---|---|---|---|
| 2013 | 12 | 750 mL | 175.92 | 14.66 |
| 2015 | 12 | 750 mL | 175.92 | 14.66 |
| 2016 | 12 | 750 mL | 191.88 | 15.99 |

Alsace Riesling Tradition

| | | | | |
|---|---|---|---|---|
| 2016 | 12 | 750 mL | 175.92 | 14.66 |

Alsace Sylvaner Vielles Vignes

| | | | | |
|---|---|---|---|---|
| 2014 | 12 | 750 mL | 159.92 | 13.33 |

Gewürztraminer Tradition

| | | | | |
|---|---|---|---|---|
| 2015 | 12 | 750 mL | 239.88 | 19.99 |

Gewürztraminer Vendange Tardive Lucie-Marie

| | | | | |
|---|---|---|---|---|
| 2009 | 12 | 750 mL | 636.00 | 53.00 |

Gewürztraminer Vieilles Vignes

| | | | | |
|---|---|---|---|---|
| 2015 | 12 | 750 mL | 300.00 | 25.00 |
| 2014 | 12 | 750 mL | 300.00 | 25.00 |

Pinot Blanc

| | | | | |
|---|---|---|---|---|
| 2015 | 12 | 750 mL | 159.96 | 13.33 |
| 2017 | 12 | 750 mL | 159.96 | 13.33 |
| 2014 | 12 | 750 mL | 159.96 | 13.33 |
| 2016 | 12 | 750 mL | 159.96 | 13.33 |

Riesling Rosacker Grand Cru

| | | | | |
|---|---|---|---|---|
| 2014 | 12 | 750 mL | 359.88 | 29.99 |

Riesling Vieilles Vignes

| | | | | |
|---|---|---|---|---|
| 2012 | 12 | 750 mL | 263.88 | 21.99 |
| 2014 | 12 | 750 mL | 263.88 | 21.99 |

Rosé d'Alsace Pinot Noir

| | | | | |
|---|---|---|---|---|
| 2017 | 12 | 750 mL | 191.88 | 15.99 |
| 2016 | 12 | 750 mL | 191.88 | 15.99 |

Sparkling Crémant d'Alsace NV

| | | | | |
|---|---|---|---|---|
| NV | 12 | 750 mL | 239.88 | 19.99 |

Sylvaner Vielles Vignes

| | | | | |
|---|---|---|---|---|
| 2015 | 12 | 750 mL | 159.92 | 13.33 |
| 2016 | 12 | 750 mL | 159.92 | 13.33 |
| 2017 | 12 | 750 mL | 159.92 | 13.33 |

### Spy Pig

Rosé

| | | | | |
|---|---|---|---|---|
| 2017 | 12 | 750 mL | 79.92 | 6.66 |

### Thierry Delaunay

Vin de Pays du Val de Loire Chardonnay Le Grand Ba

| | | | | |
|---|---|---|---|---|
| 2016 | 12 | 750 mL | 111.96 | 9.33 |

### Vacqueyras ""Le Rif""

La Ferme Du Mont

| | | | | |
|---|---|---|---|---|
| 2012 | 12 | 750 mL | 295.92 | 24.66 |

### Vignobles Aureto

Cuvèe Tramontane

| | | | | |
|---|---|---|---|---|
| 2012 | 12 | 750 mL | 359.88 | 29.99 |

Cuvée Maestrale

| | | | | |
|---|---|---|---|---|
| 2012 | 6 | 1.5 L | 360.00 | 60.00 |
| 2013 | 6 | 1.5 L | 360.00 | 60.00 |
| 2012 | 1 | 3 L | 120.00 | 120.00 |
| 2012 | 12 | 750 mL | 359.88 | 29.99 |

Ventoux Autan Blanc

| | | | | |
|---|---|---|---|---|
| 2014 | 12 | 750 mL | 279.92 | 23.33 |

Vin de Pays du Vaucluse Tramontane

| | | | | |
|---|---|---|---|---|
| 2013 | 12 | 750 mL | 359.88 | 29.99 |

### Vignobles Laffourcade

Savennieres

| | | | | |
|---|---|---|---|---|
| 2016 | 12 | 750 mL | 239.88 | 19.99 |

### Waris & Filles

Champagne Brut Grand Cru

| | | | | |
|---|---|---|---|---|
| NV | 12 | 750 mL | 455.88 | 37.99 |

Champagne Millesimé

| | | | | |
|---|---|---|---|---|
| 2012 | 12 | 750 mL | 559.92 | 46.66 |

## Germany

### Berg & Hauck

Jerry Thomas Bitters

| | | | | |
|---|---|---|---|---|
| | 12 | 4 oz | 138.00 | 11.50 |

Original Celery Bitters

| | | | | |
|---|---|---|---|---|
| | 12 | 4 oz | 138.00 | 11.50 |

### Berg & Hauck's Bitters

Creole Bitters

| | | | | |
|---|---|---|---|---|
| | 12 | 4 oz | 138.00 | 11.50 |

Lemon Bitters

| | | | | |
|---|---|---|---|---|
| | 12 | 4 oz | 138.00 | 11.50 |

Old Time Aromatic Bitters

| | | | | |
|---|---|---|---|---|
| | 12 | 4 oz | 138.00 | 11.50 |

Orange Bitters

| | | | | |
|---|---|---|---|---|
| | 12 | 4 oz | 138.00 | 11.50 |

### Carl Reh

Rheingau Riesling

| | | | | |
|---|---|---|---|---|
| NV | 12 | 750 mL | 95.88 | 7.99 |

Riesling Spätlese Piesporter Michelsberg

| | | | | |
|---|---|---|---|---|
| 2016 | 12 | 750 mL | 127.92 | 10.66 |

Sweet Red

| | | | | |
|---|---|---|---|---|
| NV | 12 | 750 mL | 95.88 | 7.99 |

### Grans-Fassian

Riesling Estate

| | | | | |
|---|---|---|---|---|
| 2016 | 12 | 750 mL | 120.00 | 10.00 |

### Gut Hermannsberg

Just Riesling Trocken

| | | | | |
|---|---|---|---|---|
| 2016 | 12 | 750 mL | 191.88 | 15.99 |

### Kerpen

Riesling Handpicked

| | | | | |
|---|---|---|---|---|
| 2016 | 12 | 750 mL | 143.88 | 11.99 |

Wehlener Sonnenuhr Riesling Kabinett

| | | | | |
|---|---|---|---|---|
| 2014 | 12 | 750 mL | 200.04 | 16.67 |

Wehlener Sonnenuhr Riesling Kabinett Trocken

| | | | | |
|---|---|---|---|---|
| 2014 | 12 | 750 mL | 200.04 | 16.67 |

### Killepitsch

Herbal Liqueur

| | | | | |
|---|---|---|---|---|
| | 12 | 750 mL | 230.40 | 19.20 |

### Liesl

Pinot noir

| | | | | |
|---|---|---|---|---|
| 2016 | 12 | 750 mL | 143.88 | 11.99 |

### Max Ferdinand Richter

Graacher Dompropst Riesling Spätlese

| | | | | |
|---|---|---|---|---|
| 2003 | 12 | 750 mL | 394.74 | 32.90 |

Mosel Riesling Kabinett Feinherb Graacher Domprobs

| | | | | |
|---|---|---|---|---|
| 2015 | 12 | 750 mL | 239.88 | 19.99 |

Mosel Riesling Kabinett Feinherb Wehlener Sonnenuh

| | | | | |
|---|---|---|---|---|
| 2016 | 12 | 750 mL | 263.88 | 21.99 |

Mulheimer Sonnenlay Spätlese Feinherb Riesling

| | | | | |
|---|---|---|---|---|
| 2007 | 12 | 750 mL | 292.98 | 24.42 |

Mülheimer Sonnenlay Riesling Auslese

| | | | | |
|---|---|---|---|---|
| 2008 | 12 | 750 mL | 426.32 | 35.53 |

Riesling Auslese Brauneberger Juffer Sonnenuhr

| | | | | |
|---|---|---|---|---|
| 2009 | 12 | 750 mL | 498.25 | 41.52 |

Riesling Auslese Mülheimer Helenenkloster

| | | | | |
|---|---|---|---|---|
| 2007 | 12 | 750 mL | 394.74 | 32.90 |

Riesling Auslese Veldenzer Elisenberg

| | | | | |
|---|---|---|---|---|
| 2008 | 12 | 750 mL | 394.74 | 32.90 |

Riesling Kabinett Graacher Himmelreich

| | | | | |
|---|---|---|---|---|
| 2015 | 12 | 750 mL | 199.92 | 16.66 |
| 2016 | 12 | 750 mL | 239.88 | 19.99 |

Riesling QbA Signature Edition

| | | | | |
|---|---|---|---|---|
| 2016 | 12 | 750 mL | 151.92 | 12.66 |

Riesling Spätlese Mulheimer Helenenkloster

| | | | | |
|---|---|---|---|---|
| 2015 | 12 | 750 mL | 279.96 | 23.33 |

Riesling Spätlese Veldenzer Elisenberg

| | | | | |
|---|---|---|---|---|
| 2016 | 12 | 750 mL | 175.92 | 14.66 |

### Schlink Haus

Riesling Auslese

| | | | | |
|---|---|---|---|---|
| 2016 | 12 | 750 mL | 135.96 | 11.33 |

Riesling Kabinett

| | | | | |
|---|---|---|---|---|
| 2016 | 12 | 750 mL | 103.92 | 8.66 |
| 2015 | 12 | 750 mL | 103.92 | 8.66 |

Riesling Spätlese

| | | | | |
|---|---|---|---|---|
| 2015 | 12 | 750 mL | 111.96 | 9.33 |
| 2017 | 12 | 750 mL | 111.96 | 9.33 |
| 2016 | 12 | 750 mL | 111.96 | 9.33 |

### Smith Story Wine Cellars

Rheingau Pinot Noir Rosé

| | | | | |
|---|---|---|---|---|
| 2017 | 12 | 750 mL | 175.92 | 14.66 |

Riesling

| | | | | |
|---|---|---|---|---|
| 2016 | 12 | 750 mL | 175.92 | 14.66 |

### Tiki Lovers

Pineapple Rum

| | | | | |
|---|---|---|---|---|
| | 12 | 750 mL | 323.04 | 26.92 |

### Weingut Max Ferd. Richter

Mosel Riesling Brauneberger Juffer Sonnenuhr Spätl

| | | | | |
|---|---|---|---|---|
| 2015 | 12 | 750 mL | 299.88 | 24.99 |

Piesporter Riesling

| | | | | |
|---|---|---|---|---|
| 2015 | 12 | 750 mL | 135.95 | 11.33 |
| 2016 | 12 | 750 mL | 135.95 | 11.33 |

Riesling Mülheimer Sonnenlay Zeppelin

| | | | | |
|---|---|---|---|---|
| 2016 | 12 | 750 mL | 151.92 | 12.66 |

## Greece

### Biblia Chora

Agiorghitiko Areti

| | | | | |
|---|---|---|---|---|
| 2010 | 12 | 750 mL | 343.92 | 28.66 |

Areti White

| | | | | |
|---|---|---|---|---|
| 2015 | 12 | 750 mL | 279.96 | 23.33 |

Kavala Assyrtico Areti

| | | | | |
|---|---|---|---|---|
| 2016 | 12 | 750 mL | 279.96 | 23.33 |

Macedonia Estate Red

| | | | | |
|---|---|---|---|---|
| 2012 | 12 | 750 mL | 343.92 | 28.66 |

Macedonia Ovilos Red

| | | | | |
|---|---|---|---|---|
| 2010 | 12 | 750 mL | 599.88 | 49.99 |

Pangeon Biblinos Oenos

| | | | | |
|---|---|---|---|---|
| 2012 | 12 | 750 mL | 399.96 | 33.33 |

Pangeon Biblinos Oenos Rosé

| | | | | |
|---|---|---|---|---|
| 2016 | 12 | 750 mL | 287.88 | 23.99 |

Pangeon Olivos White

| | | | | |
|---|---|---|---|---|
| 2016 | 12 | 750 mL | 451.92 | 37.66 |

Pangeon Vidiano Sole

| | | | | |
|---|---|---|---|---|
| 2016 | 12 | 750 mL | 319.92 | 26.66 |

Plagios Red

| | | | | |
|---|---|---|---|---|
| 2007 | 12 | 750 mL | 567.96 | 47.33 |

Plagios White

| | | | | |
|---|---|---|---|---|
| 2016 | 12 | 750 mL | 399.96 | 33.33 |

Sole Pinot Noir

| | | | | |
|---|---|---|---|---|
| 2015 | 12 | 750 mL | 359.88 | 29.99 |

### Buketo

Estate Red Wine

| | | | | |
|---|---|---|---|---|
| 2016 | 12 | 750 mL | 175.92 | 14.66 |
| 2015 | 12 | 750 mL | 175.92 | 14.66 |

White

| | | | | |
|---|---|---|---|---|
| 2016 | 12 | 750 mL | 159.96 | 13.33 |

### Domaine Katsaros

Cabernet Sauvignon

| | | | | |
|---|---|---|---|---|
| 2010 | 12 | 750 mL | 527.88 | 43.99 |

Chardonnay

| | | | | |
|---|---|---|---|---|
| 2016 | 12 | 750 mL | 391.92 | 32.66 |

Merlot

| | | | | |
|---|---|---|---|---|
| 2010 | 12 | 750 mL | 599.88 | 49.99 |

Valos Xinomavro

| | | | | |
|---|---|---|---|---|
| 2014 | 12 | 750 mL | 287.88 | 23.99 |

### Driopi

Nemea Agiorgitiko

| | | | | |
|---|---|---|---|---|
| 2015 | 12 | 750 mL | 223.92 | 18.66 |

### Gerovassiliou

Avaton

| | | | | |
|---|---|---|---|---|
| 2015 | 12 | 750 mL | 343.92 | 28.66 |
| 2013 | 12 | 750 mL | 599.88 | 49.99 |

Epanomi Chardonnay

| | | | | |
|---|---|---|---|---|
| 2015 | 12 | 750 mL | 519.96 | 43.33 |

Evangelo Red

| | | | | |
|---|---|---|---|---|
| 2013 | 12 | 750 mL | 911.88 | 75.99 |

Late Harvest Malagousia

| | | | | |
|---|---|---|---|---|
| 2012 | 12 | 500 mL | 399.96 | 33.33 |

Sauvignon Blanc Fumé

| | | | | |
|---|---|---|---|---|
| 2016 | 12 | 750 mL | 399.96 | 33.33 |

Viognier

| | | | | |
|---|---|---|---|---|
| 2016 | 12 | 750 mL | 227.94 | 19.00 |

### Ktima Biblia Chora

Ktima White

| | | | | |
|---|---|---|---|---|
| 2016 | 12 | 750 mL | 279.96 | 23.33 |

### Ktima Driopi

Rosé Nemea

| | | | | |
|---|---|---|---|---|
| 2016 | 12 | 750 mL | 175.92 | 14.66 |

### Ktima Gerovassiliou

Malagousia

| | | | | |
|---|---|---|---|---|
| 2016 | 12 | 750 mL | 279.96 | 23.33 |
| 2015 | 12 | 750 mL | 279.96 | 23.33 |

### Ktima Parparoussis

Achaia Oenofilos

| | | | | |
|---|---|---|---|---|
| 2013 | 12 | 750 mL | 279.96 | 23.33 |

### Ktima Tselepos

Amalia Brut

| | | | | |
|---|---|---|---|---|
| NV | 12 | 750 mL | 295.92 | 24.66 |

Amalia Brut Rosé
2016 12 750 mL 319.92 26.66
2017 12 750 mL 327.96 27.33

## Ktima Tselepos Santorini

Santorini CANAVA CHRISSOU
2016 12 750 mL 347.88 28.99
2016 12 750 mL 599.88 49.99

## Parparoussis Estate

Assyrtiko
2016 12 750 mL 279.96 23.33
Gift of Dionysos Sideritis
2016 12 750 mL 223.92 18.66
Muscat de Rio Patras Moschato
2013 12 500 mL 391.92 32.66
Nemea Reserve
2012 12 750 mL 519.96 43.33
Patras Mavrodaphne Reserve
2003 12 500 mL 519.96 43.33
Petite Fleur Rosé
2016 12 750 mL 223.92 18.66
Taos Mavrodaphne
2012 12 750 mL 399.96 33.33
2010 12 750 mL 399.96 33.33
The Gift of Dionysos
2014 12 750 mL 279.96 23.33

## Rhous Estate

Estate Red
2016 12 750 mL 223.92 18.66
Estate White
2016 12 750 mL 207.96 17.33
Skipper Red
2015 12 750 mL 279.96 23.33
Skipper White
2015 12 750 mL 271.92 22.66

## Tselepos Winery

Amalia Brut Sparking White
2013 12 750 mL 479.88 39.99
Arkadia Merlot Kokkinomilos
2012 12 750 mL 567.96 47.33
Cabernet Sauvignon Avlotopi
2014 12 750 mL 519.96 43.33
Dilofos Red Wine
2014 12 750 mL 239.88 19.99
Mantinia Classic Moschofilero
2016 12 750 mL 207.96 17.33
Moschofilero Blanc de Gris
2017 12 750 mL 279.96 23.33
2016 12 750 mL 279.96 23.33
2015 12 750 mL 279.96 23.33
Moschofilero Mantinia Barrel White
2014 12 750 mL 279.96 23.33
Nemea Driopi Reserve
2013 12 750 mL 399.96 33.33

## Venetsanos Winery

Assyrtico Nykteri
2015 12 750 mL 479.88 39.99
Mandilaria
2016 12 750 mL 439.92 36.66
Nykteri White
2016 12 750 mL 479.88 39.99
Santorini
2016 12 750 mL 399.96 33.33

# Italy

## Antica Masseria Jorche

Caleido
2013 12 750 mL 143.88 11.99
Dipinta Rosato
2017 12 750 mL 143.88 11.99
Primitivo di Manduria
2012 12 750 mL 200.04 16.67
Primitivo di Manduria Riserva
2013 12 750 mL 200.04 16.67
2012 12 750 mL 279.96 23.33

## Antica Masseria del Sigillo

Aglianico SIGILLO CAMPANO
2012 12 750 mL 143.88 11.99
Aglianico Sigillo Campano
2016 12 750 mL 151.92 12.66
2014 12 750 mL 143.88 11.99
Fiano SIGILLO APIO
2017 12 750 mL 143.88 11.99
2016 12 750 mL 143.88 11.99
Primitivo di Manduria
2016 12 750 mL 143.88 11.99
Primitivo di Manduria ANTICO SIGILLO
2015 12 750 mL 143.88 11.99
2014 12 750 mL 143.88 11.99
Taurasi Sigillo Ellenico
2009 12 750 mL 295.88 24.66
2011 12 750 mL 295.88 24.66

## Apostoli

Pinot Grigio
2017 12 750 mL 103.92 8.66
2016 12 750 mL 95.88 7.99

## Atelie

Orange Liquor-Spritz
12 750 mL 230.40 19.20

## Az. Ag. Manzone Fratelli

Barbera d'Alba
2013 12 750 mL 239.88 19.99

## Azienda Vinicola Palladino

Barbera d'Alba Superiore
2013 12 750 mL 143.88 11.99
2014 12 750 mL 143.88 11.99
2015 12 750 mL 143.88 11.99
Barolo Broglio
2005 12 750 mL 599.88 49.99
Barolo Ornato
2013 12 750 mL 639.96 53.33
Barolo Parafada
2012 12 750 mL 639.92 53.33
2013 12 750 mL 639.92 53.33
Barolo San Bernardo Riserva
2010 12 750 mL 839.88 69.99
Barolo Serralunga
2009 12 750 mL 439.92 36.66
2012 12 750 mL 439.92 36.66
2013 12 750 mL 456.00 38.00
Gavi di Gavi
2015 12 750 mL 199.92 16.66
2016 12 750 mL 199.92 16.66
2017 12 750 mL 199.92 16.66
Nebbiolo d'Alba
2012 12 750 mL 239.88 19.99
Roero Arneis
2015 12 750 mL 191.88 15.99

## Baracchi

O'Lillo Rosso
2012 12 750 mL 183.96 15.33

## Bastianich

Calabrone Rosso
2012 6 750 mL 339.96 56.66
Friulano Plus
2012 6 750 mL 319.98 53.33
Refosco Vini Orsone
2014 12 750 mL 159.96 13.33
Venezia Giulia Vespa Rosso
2013 12 750 mL 399.96 33.33
Vespa Bianco
2015 12 750 mL 383.88 31.99
Vini Orsone Chardonnay
2016 12 750 mL 159.96 13.33
Vini Orsone Friulano
2016 12 750 mL 191.88 15.99
Vini Orsone Sauvignon
2016 12 750 mL 191.88 15.99
Vini Orsone Schioppettino
2016 12 750 mL 159.96 13.33

## Bricco dei Guazzi

Gavi di Gavi
2015 12 750 mL 175.92 14.66
2016 12 750 mL 175.92 14.66
2014 12 750 mL 175.92 14.66

## Ca' del Sarto

Barbera d'Alba
2015 12 750 mL 119.88 9.99
Pinot Grigio
2017 12 750 mL 95.88 7.99
Toscana Ardente
2016 12 750 mL 95.88 7.99
2015 12 750 mL 95.88 7.99

## Campo Alla Sughera

Adeo
2013 12 750 mL 359.88 29.99
2014 12 750 mL 359.88 29.99
2015 12 750 mL 359.88 29.99
Arioso
2015 12 750 mL 239.92 19.99
Arnione
2011 12 750 mL 559.92 46.66
Rosso Toscano
2008 12 750 mL 1068.00 89.00

## Campo della Maestà

Benozzo
2011 12 750 mL 279.96 23.33
Rosso di Montefalco
2010 12 750 mL 200.04 16.67
Sagrantino di Montefalco
2008 12 750 mL 399.92 33.33
2009 12 750 mL 399.96 33.33

## Cantina Mesa

Cannonau di Sardegna Primo Scuro
2015 12 750 mL 175.92 14.66
Vermentino di Sardegna Giunco
2014 12 750 mL 239.92 19.99

## Cantine Paolini

Pinot Noir
2014 12 750 mL 103.92 8.66

## Cantine Sant'Agata

Barbera d'Asti Baby
2015 12 750 mL 103.92 8.66
2016 12 750 mL 103.92 8.66
Barbera d'Asti Superiore Altea
2010 12 750 mL 159.92 13.33
Ruchè Na Vota
2013 12 750 mL 199.92 16.66
Ruchè Pro Nobis
2010 12 750 mL 359.88 29.99

## Carlin de Paolo

Nebbiolo
2013 12 750 mL 175.92 14.66
2014 12 750 mL 175.92 14.66
2015 12 750 mL 175.92 14.66
Piemonte Rosso
2016 12 750 mL 119.92 9.99
Terre Alfieri Nebbiolo
2012 12 750 mL 175.92 14.66

## Casalfarneto

Lacrima di Morro d'Alba Rosae
2013 12 750 mL 159.96 13.33
Verdicchio FONTEVECCHIA
2016 12 750 mL 119.88 9.99
2015 12 750 mL 119.88 9.99
Verdicchio dei Castelli di Jesi Classico Riserva C
2014 12 750 mL 239.88 19.99

## Casalfarneto Verdicchio

Verdicchio Riserva Crisio
2015 12 750 mL 239.88 19.99
2013 12 750 mL 239.88 19.99

## Casalini

Montepulciano d'Abruzzo
2016 12 750 mL 79.92 6.66
2015 12 750 mL 79.92 6.66
Pinot Grigio delle Venezie
2016 12 750 mL 79.92 6.66

## Castello di Magione

Umbria Pinot Nero Nero Cavalieri
2009 12 750 mL 319.92 26.66

## Cima Del Pomer

Fondante Vino Frizzante
2015 12 750 mL 199.92 16.66

## Conti di Colloredo Mels

Pinot Noir
2015 12 750 mL 103.92 8.66

## Cà di Rajo

Prosecco Treviso L'Amante Extra Dry
NV 12 750 mL 96.00 8.00

## Distilleria Marzadro

Grappa Affinata in Barrique Le Giare Chardonnay
12 200 mL 276.00 23.00
Grappa Affinata in Barrique Le Giare Gewürztramine
12 200 mL 276.00 23.00
Grappa Camilla Chamomile infused
12 750 mL 468.00 39.00
Grappa La Trentina Tradizionale
12 750 mL 552.00 46.00

## Fattoria Rodáno

Chianti Classico
2011 6 1.5 L 215.64 35.94

## Fattoria della Talosa

Vino Nobile di Montepulciano
2014 12 750 mL 263.80 21.98

## Fattoria di Grignano

Chianti Rufina
2014 12 750 mL 143.88 11.99
Chianti Rufina Poggio Gualtieri
2012 12 750 mL 175.92 14.66
Chianti Rùfina
2015 12 750 mL 143.88 11.99

Colli della Toscana Centrale Pietramaggio

| | | | | |
|---|---|---|---|---|
| 2013 | 12 | 750 mL | 87.92 | 7.33 |
| 2015 | 12 | 750 mL | 87.92 | 7.33 |

Vin Santo

| | | | | |
|---|---|---|---|---|
| 2009 | 12 | 375 mL | 279.96 | 23.33 |

## Ferraris

Ruche di Castagnole Monferrato Bric d'Bianc

| | | | | |
|---|---|---|---|---|
| 2015 | 12 | 750 mL | 159.92 | 13.33 |

## Feudi di Guagnano

Diecianni Salice Salentino

| | | | | |
|---|---|---|---|---|
| 2014 | 12 | 750 mL | 143.88 | 11.99 |

Salice Salentino Diecianni

| | | | | |
|---|---|---|---|---|
| 2015 | 12 | 750 mL | 143.88 | 11.99 |

## Figli Luigi Oddero

Barbaresco

| | | | | |
|---|---|---|---|---|
| 2011 | 12 | 750 mL | 399.96 | 33.33 |

Barolo

| | | | | |
|---|---|---|---|---|
| 2004 | 12 | 750 mL | 519.96 | 43.33 |
| 2009 | 12 | 750 mL | 519.96 | 43.33 |
| 2010 | 12 | 750 mL | 519.96 | 43.33 |
| 2006 | 12 | 750 mL | 519.96 | 43.33 |
| 2000 | 12 | 750 mL | 1020.00 | 85.00 |
| 2013 | 12 | 750 mL | 519.96 | 43.33 |

Barolo Vigna Rionda

| | | | | |
|---|---|---|---|---|
| 2004 | 12 | 750 mL | 1068.00 | 89.00 |
| 2006 | 12 | 750 mL | 960.00 | 80.00 |
| 2008 | 12 | 750 mL | 879.96 | 73.33 |
| 2007 | 12 | 750 mL | 960.00 | 80.00 |

## Flor

Prosecco

| | | | | |
|---|---|---|---|---|
| NV | 12 | 750 mL | 151.92 | 12.66 |

Spumante Rosé

| | | | | |
|---|---|---|---|---|
| NV | 12 | 750 mL | 151.92 | 12.66 |

## Gianni Gagliardo

Barolo Castelletto

| | | | | |
|---|---|---|---|---|
| 2013 | 12 | 750 mL | 919.92 | 76.66 |

Barolo Chinato

| | | | | |
|---|---|---|---|---|
| NV | 12 | 750 mL | 559.98 | 46.67 |

Barolo GG

| | | | | |
|---|---|---|---|---|
| 2012 | 12 | 750 mL | 516.00 | 43.00 |
| 2013 | 6 | 750 mL | 516.00 | 86.00 |

Barolo Lazzarito Preve

| | | | | |
|---|---|---|---|---|
| 2013 | 12 | 750 mL | 1079.88 | 89.99 |

Dolcetto d'Alba Paulin

| | | | | |
|---|---|---|---|---|
| 2016 | 12 | 750 mL | 175.92 | 14.66 |

Fallegro

| | | | | |
|---|---|---|---|---|
| 2016 | 12 | 750 mL | 159.96 | 13.33 |
| 2015 | 12 | 750 mL | 159.96 | 13.33 |

Nebbiolo DeBatie

| | | | | |
|---|---|---|---|---|
| 2015 | 12 | 750 mL | 239.88 | 19.99 |

## Giovanni Manzone

Barolo Bricat

| | | | | |
|---|---|---|---|---|
| 2010 | 12 | 750 mL | 639.96 | 53.33 |

Barolo Castelletto

| | | | | |
|---|---|---|---|---|
| 2010 | 12 | 750 mL | 639.96 | 53.33 |

Barolo Gramolere

| | | | | |
|---|---|---|---|---|
| 2010 | 12 | 750 mL | 639.96 | 53.33 |

Barolo Gramolere Riserva

| | | | | |
|---|---|---|---|---|
| 2008 | 12 | 750 mL | 1188.00 | 99.00 |

Dolcetto d'Alba Le Ciliegie

| | | | | |
|---|---|---|---|---|
| 2013 | 12 | 750 mL | 199.92 | 16.66 |

## Girlan

Chardonnay Flora Alto Adige

| | | | | |
|---|---|---|---|---|
| 2012 | 12 | 750 mL | 359.92 | 29.99 |

Pinot Noir Riserva Trattman

| | | | | |
|---|---|---|---|---|
| 2011 | 12 | 750 mL | 599.88 | 49.99 |

## Gregorina

Sangiovese di Romagna Superiore

| | | | | |
|---|---|---|---|---|
| 2013 | 12 | 750 mL | 159.92 | 13.33 |

## I Giusti & Zanza

Nemorino Rosso

| | | | | |
|---|---|---|---|---|
| 2015 | 12 | 750 mL | 159.92 | 13.33 |

Toscana Nemorino Bianco

| | | | | |
|---|---|---|---|---|
| 2014 | 12 | 750 mL | 159.92 | 13.33 |

## Il Palazonne

Brunello di Montalcino

| | | | | |
|---|---|---|---|---|
| 2012 | 12 | 750 mL | 679.92 | 56.66 |

## Il Paradiso di Frassina

12 UVE Maremma Toscana

| | | | | |
|---|---|---|---|---|
| 2011 | 12 | 750 mL | 479.92 | 39.99 |

Brunello di Montalcino MozArt Wine

| | | | | |
|---|---|---|---|---|
| 2011 | 12 | 750 mL | 679.92 | 56.66 |

GEA Rosso di Montalcino

| | | | | |
|---|---|---|---|---|
| 2014 | 12 | 750 mL | 311.88 | 25.99 |

## Illuminati

Campirosa Rosé

| | | | | |
|---|---|---|---|---|
| 2011 | 12 | 750 mL | 119.92 | 9.99 |
| | 12 | 750 mL | 119.92 | 9.99 |

Cerasuolo d'Abruzzo Campirosa

| | | | | |
|---|---|---|---|---|
| 2017 | 12 | 750 mL | 119.92 | 9.99 |

Montepulciano Riserva Pieluni

| | | | | |
|---|---|---|---|---|
| 2008 | 12 | 750 mL | 759.96 | 63.33 |

Montepulciano Riserva Zanna

| | | | | |
|---|---|---|---|---|
| 2011 | 12 | 750 mL | 383.88 | 31.99 |
| 2010 | 12 | 750 mL | 383.88 | 31.99 |

Montepulciano d'Abruzzo Ilico Riserva

| | | | | |
|---|---|---|---|---|
| 2015 | 12 | 750 mL | 159.92 | 13.33 |

Montepulciano d'Abruzzo RIPAROSSO

| | | | | |
|---|---|---|---|---|
| 2015 | 12 | 750 mL | 111.92 | 9.33 |
| 2016 | 12 | 750 mL | 111.92 | 9.33 |

Pecorino

| | | | | |
|---|---|---|---|---|
| 2017 | 12 | 750 mL | 183.96 | 15.33 |
| 2014 | 12 | 750 mL | 179.88 | 14.99 |
| 2016 | 12 | 750 mL | 179.88 | 14.99 |

Trebbiano d'Abruzzo COSTALUPO

| | | | | |
|---|---|---|---|---|
| 2015 | 12 | 750 mL | 103.92 | 8.66 |
| 2017 | 12 | 750 mL | 103.92 | 8.66 |

Trebbiano d'Abruzzo Costalupo

| | | | | |
|---|---|---|---|---|
| 2016 | 12 | 750 mL | 103.92 | 8.66 |

## Italo Cescon

Pinot Grigio Tralcetto

| | | | | |
|---|---|---|---|---|
| 2015 | 12 | 375 mL | 87.96 | 7.33 |
| 2017 | 12 | 750 mL | 143.88 | 11.99 |
| 2016 | 12 | 750 mL | 143.88 | 11.99 |

Tralcetto Chardonnay

| | | | | |
|---|---|---|---|---|
| 2016 | 12 | 750 mL | 127.92 | 10.66 |

Tralcetto Merlot

| | | | | |
|---|---|---|---|---|
| 2014 | 12 | 750 mL | 127.92 | 10.66 |

Tralcetto Pinot Nero

| | | | | |
|---|---|---|---|---|
| 2016 | 12 | 750 mL | 127.92 | 10.66 |
| 2017 | 12 | 750 mL | 127.92 | 10.66 |

Tralcetto Raboso

| | | | | |
|---|---|---|---|---|
| 2010 | 12 | 750 mL | 127.92 | 10.66 |

Tralcetto Riesling

| | | | | |
|---|---|---|---|---|
| 2016 | 12 | 750 mL | 127.92 | 10.66 |

## La Bella Siciliana

White

| | | | | |
|---|---|---|---|---|
| 2016 | 12 | 750 mL | 95.88 | 7.99 |

## La Calcinara

Il Cacciatore di Sogni Rosso Conero

| | | | | |
|---|---|---|---|---|
| 2014 | 12 | 750 mL | 175.92 | 14.66 |
| 2013 | 12 | 750 mL | 175.92 | 14.66 |

## La Mozza

Maremma Toscana Cabernet Sauvignon I Perazzi

| | | | | |
|---|---|---|---|---|
| 2016 | 12 | 750 mL | 183.96 | 15.33 |

Maremma Toscana Rosso Aragone

| | | | | |
|---|---|---|---|---|
| 2011 | 6 | 750 mL | 191.94 | 31.99 |

Morellino di Scansano Sangiovese I Perazzi

| | | | | |
|---|---|---|---|---|
| 2016 | 12 | 750 mL | 183.96 | 15.33 |

## Luca Ferraris

Viognier Sensazioni

| | | | | |
|---|---|---|---|---|
| 2015 | 12 | 750 mL | 159.92 | 13.33 |

## Lunae Bosoni

Colli di Luni Rosso Auxo

| | | | | |
|---|---|---|---|---|
| 2012 | 12 | 750 mL | 215.88 | 17.99 |
| 2015 | 12 | 750 mL | 215.88 | 17.99 |

Colli di Luni Vermentino Black Label

| | | | | |
|---|---|---|---|---|
| 2017 | 12 | 750 mL | 359.92 | 29.99 |
| 2016 | 12 | 750 mL | 359.92 | 29.99 |

Colli di Luni Vermentino Grey Label

| | | | | |
|---|---|---|---|---|
| 2017 | 12 | 750 mL | 199.92 | 16.66 |
| 2016 | 12 | 750 mL | 199.92 | 16.66 |

Riviera Ligure di Ponente Pigato Terreferme

| | | | | |
|---|---|---|---|---|
| 2015 | 12 | 750 mL | 323.88 | 26.99 |

Vermentino Colli di Luni

| | | | | |
|---|---|---|---|---|
| 2015 | 12 | 750 mL | 359.92 | 29.99 |

## Martoccia di Luca Brunelli

Brunello di Montalcino

| | | | | |
|---|---|---|---|---|
| 2012 | 12 | 750 mL | 439.92 | 36.66 |

Rosso di Montalcino

| | | | | |
|---|---|---|---|---|
| 2015 | 12 | 750 mL | 215.88 | 17.99 |

## Massinoti

Amarone della Valpolicella

| | | | | |
|---|---|---|---|---|
| 2012 | 12 | 750 mL | 479.92 | 39.99 |

Custoza

| | | | | |
|---|---|---|---|---|
| 2015 | 12 | 750 mL | 135.96 | 11.33 |

Valpolicella Classico

| | | | | |
|---|---|---|---|---|
| 2015 | 12 | 750 mL | 143.88 | 11.99 |
| 2016 | 12 | 750 mL | 143.88 | 11.99 |

Valpolicella Ripasso

| | | | | |
|---|---|---|---|---|
| 2013 | 12 | 750 mL | 199.92 | 16.66 |

## Mia Chiara

Chianti Colli Senesi

| | | | | |
|---|---|---|---|---|
| 2014 | 12 | 750 mL | 127.92 | 10.66 |

## Mánnara

Mannara Pinot Grigio

| | | | | |
|---|---|---|---|---|
| 2015 | 12 | 750 mL | 71.88 | 5.99 |

## Nativ

Falanghina del Beneventano

| | | | | |
|---|---|---|---|---|
| 2015 | 12 | 750 mL | 135.96 | 11.33 |

Irpinia Aglianico

| | | | | |
|---|---|---|---|---|
| 2013 | 12 | 750 mL | 199.92 | 16.66 |

Taurasi

| | | | | |
|---|---|---|---|---|
| 2010 | 12 | 750 mL | 359.92 | 29.99 |
| 2011 | 12 | 750 mL | 359.92 | 29.99 |

## Nicosia

Etna Rosato Vulkà

| | | | | |
|---|---|---|---|---|
| 2017 | 12 | 750 mL | 159.96 | 13.33 |

Grillo

| | | | | |
|---|---|---|---|---|
| 2016 | 12 | 750 mL | 95.88 | 7.99 |

Nero d'Avola

| | | | | |
|---|---|---|---|---|
| 2015 | 12 | 750 mL | 95.88 | 7.99 |

Vulka Bianco

| | | | | |
|---|---|---|---|---|
| 2014 | 12 | 750 mL | 159.96 | 13.33 |
| 2016 | 12 | 750 mL | 159.96 | 13.33 |

Vulka Rosso

| | | | | |
|---|---|---|---|---|
| 2013 | 12 | 750 mL | 159.96 | 13.33 |
| 2015 | 12 | 750 mL | 159.96 | 13.33 |

## Ottoz

Ebo Lebo Amaro

| | | | | |
|---|---|---|---|---|
| | 6 | 750 mL | 142.98 | 23.83 |

## Paolo e Noemia d'Amico

Atlante

| | | | | |
|---|---|---|---|---|
| 2012 | 12 | 750 mL | 679.92 | 56.66 |
| 2012 | 12 | 750 mL | 600.00 | 50.00 |

Chardonnay Calanchi di Vaiano

| | | | | |
|---|---|---|---|---|
| 2014 | 12 | 750 mL | 239.92 | 19.99 |

Lazio Chardonnay Falesia

| | | | | |
|---|---|---|---|---|
| 2014 | 12 | 750 mL | 299.88 | 24.99 |

Orveito Bianco Blend NOE

| | | | | |
|---|---|---|---|---|
| 2015 | 12 | 750 mL | 159.92 | 13.33 |

Seiano Rosso

| | | | | |
|---|---|---|---|---|
| 2015 | 12 | 750 mL | 119.92 | 9.99 |

Tuscan Seiano Bianco

| | | | | |
|---|---|---|---|---|
| 2015 | 12 | 750 mL | 119.92 | 9.99 |

Umbria Notturno Dei Calanchi

| | | | | |
|---|---|---|---|---|
| 2013 | 12 | 750 mL | 559.92 | 46.66 |

Villa Tirrena

| | | | | |
|---|---|---|---|---|
| 2012 | 12 | 750 mL | 239.92 | 19.99 |

## Paolucci

Amaretto

| | | | | |
|---|---|---|---|---|
| | 12 | 750 mL | 165.00 | 13.75 |

Amaro CioCiaro

| | | | | |
|---|---|---|---|---|
| | 12 | 750 mL | 165.00 | 13.75 |

Black Sambuca

| | | | | |
|---|---|---|---|---|
| | 12 | 750 mL | 165.00 | 13.75 |

Fragoletta

| | | | | |
|---|---|---|---|---|
| | 12 | 750 mL | 215.88 | 17.99 |

Limoncello

| | | | | |
|---|---|---|---|---|
| | 12 | 200 mL | 84.00 | 7.00 |
| | 12 | 750 mL | 201.00 | 16.75 |

Sambuca

| | | | | |
|---|---|---|---|---|
| | 12 | 750 mL | 165.00 | 13.75 |

Sambucca Café

| | | | | |
|---|---|---|---|---|
| | 12 | 750 mL | 165.00 | 13.75 |

## Pavolino

Prosecco

| | | | | |
|---|---|---|---|---|
| NV | 12 | 750 mL | 127.92 | 10.66 |

Veneto Pinot Grigio

| | | | | |
|---|---|---|---|---|
| 2016 | 12 | 750 mL | 103.92 | 8.66 |
| 2017 | 12 | 750 mL | 87.96 | 7.33 |

## Pisa Liqueur

Liqueur

| | | | | |
|---|---|---|---|---|
| | 12 | 750 mL | 215.88 | 17.99 |

## Poggio di Bortolone

Vittoria Frappato

| | | | | |
|---|---|---|---|---|
| 2015 | 12 | 750 mL | 199.88 | 16.66 |

## Poggiobello

Friulano

| | | | | |
|---|---|---|---|---|
| 2017 | 12 | 750 mL | 159.92 | 13.33 |
| 2015 | 12 | 750 mL | 159.92 | 13.33 |

Pinot Grigio

| | | | | |
|---|---|---|---|---|
| 2016 | 12 | 750 mL | 159.92 | 13.33 |
| 2015 | 12 | 750 mL | 159.92 | 13.33 |

## Rivetto

Barolo Briccolina

| | | | | |
|---|---|---|---|---|
| 2010 | 12 | 750 mL | 2040.00 | 170.00 |

### Rocca Bernarda

| | | | | |
|---|---|---|---|---|
| Ribolla Gialla | | | | |
| 2011 | 12 | 750 mL | 239.92 | 19.99 |

### Rodano

| | | | | |
|---|---|---|---|---|
| Chianti Classico | | | | |
| 2013 | 12 | 750 mL | 183.96 | 15.33 |
| 2015 | 12 | 750 mL | 183.96 | 15.33 |
| Chianti Classico Vigna Viacosta | | | | |
| 2010 | 6 | 1.5 L | 350.00 | 58.33 |
| 2010 | 12 | 750 mL | 359.88 | 29.99 |

### San Felice

| | | | | |
|---|---|---|---|---|
| Perolla Rosso | | | | |
| 2015 | 12 | 750 mL | 127.92 | 10.66 |
| Toscana Vermentino | | | | |
| 2017 | 12 | 750 mL | 127.92 | 10.66 |

### San Gabriel

| | | | | |
|---|---|---|---|---|
| Ambra Rossa | | | | |
| | 20 | 500 mL | 99.80 | 4.99 |
| Bionda | | | | |
| | 20 | 500 mL | 99.80 | 4.99 |

### San Leonino

| | | | | |
|---|---|---|---|---|
| Chianti Classico | | | | |
| 2012 | 12 | 750 mL | 175.92 | 14.66 |
| 2014 | 12 | 750 mL | 175.92 | 14.66 |
| Chianti Classico Riserva | | | | |
| 2012 | 12 | 750 mL | 279.92 | 23.33 |
| 2014 | 12 | 750 mL | 279.92 | 23.33 |
| Governo Toscana | | | | |
| 2015 | 12 | 750 mL | 175.92 | 14.66 |
| 2016 | 12 | 750 mL | 175.92 | 14.66 |

### Scarbolo

| | | | | |
|---|---|---|---|---|
| Friuli Grave Pinot Grigio | | | | |
| 2017 | 12 | 750 mL | 159.96 | 13.33 |
| Friuli Sauvignon | | | | |
| 2017 | 12 | 750 mL | 175.92 | 14.66 |
| Ramato Pinot Grigio XL | | | | |
| 2014 | 12 | 750 mL | 239.88 | 19.99 |
| Venezia Giulia Pinot Grigio Ilramato | | | | |
| 2017 | 12 | 750 mL | 159.96 | 13.33 |

### Siciliana

| | | | | |
|---|---|---|---|---|
| Terre Siciliane Rosso La Bella | | | | |
| 2016 | 12 | 750 mL | 95.88 | 7.99 |

### Silterra

| | | | | |
|---|---|---|---|---|
| Pinot Grigio delle Venezie | | | | |
| 2016 | 12 | 750 mL | 87.92 | 7.33 |
| 2015 | 12 | 750 mL | 87.92 | 7.33 |
| Prosecco | | | | |
| NV | 12 | 750 mL | 103.92 | 8.66 |

### Talosa

| | | | | |
|---|---|---|---|---|
| Vino Nobile di Montepulciano | | | | |
| 2012 | 12 | 750 mL | 263.80 | 21.98 |

### Tenuta Brunelli Martoccia

| | | | | |
|---|---|---|---|---|
| Brunello di Montalcino | | | | |
| 2011 | 12 | 750 mL | 439.92 | 36.66 |
| Rosso di Montalcino | | | | |
| 2014 | 12 | 750 mL | 215.88 | 17.99 |

### Tenuta Novare

| | | | | |
|---|---|---|---|---|
| Amarone della Valpolicella Classico | | | | |
| 2014 | 12 | 750 mL | 479.88 | 39.99 |
| 2013 | 12 | 750 mL | 479.88 | 39.99 |
| Ripasso | | | | |
| 2015 | 12 | 750 mL | 200.04 | 16.67 |
| 2014 | 12 | 750 mL | 200.04 | 16.67 |

### Tenuta Sant'Anna

| | | | | |
|---|---|---|---|---|
| Pinot Grigio Classico | | | | |
| 2017 | 12 | 750 mL | 103.92 | 8.66 |
| 2016 | 12 | 750 mL | 103.92 | 8.66 |
| Prosecchini | | | | |
| | 24 | 187 mL | 111.84 | 4.66 |
| Prosecco Extra Dry | | | | |
| | 12 | 750 mL | 135.96 | 11.33 |

### Tenute Eméra

| | | | | |
|---|---|---|---|---|
| Qu.ale | | | | |
| 2015 | 12 | 750 mL | 127.92 | 10.66 |
| 2017 | 12 | 750 mL | 127.92 | 10.66 |
| Rosé of Negroamaro | | | | |
| 2017 | 12 | 750 mL | 135.88 | 11.32 |

### Tenute Guicciardini Strozzi

| | | | | |
|---|---|---|---|---|
| Bolgheri Rosso Campo al Capriolo | | | | |
| 2015 | 12 | 750 mL | 239.92 | 19.99 |
| Chianti Colli Senesi Titolato | | | | |
| 2015 | 12 | 750 mL | 159.92 | 13.33 |
| Maremma Toscano Momi | | | | |
| 2014 | 12 | 750 mL | 263.88 | 21.99 |
| Morellino di Scansano Titolato Strozzi | | | | |
| 2013 | 12 | 750 mL | 191.92 | 15.99 |
| Super-Tuscan Red Blend Campo al Capriolo Bolgheri | | | | |
| 2013 | 12 | 750 mL | 239.92 | 19.99 |
| Super-Tuscan Sòdole Toscana Rosso | | | | |
| 2009 | 12 | 750 mL | 519.92 | 43.33 |
| Vernaccia di San Gimignano Riserva | | | | |
| 2011 | 12 | 750 mL | 279.96 | 23.33 |
| Vernaccia di San Gimignano Villa Cusona | | | | |
| 2015 | 12 | 750 mL | 143.88 | 11.99 |

### Terra Rossa

| | | | | |
|---|---|---|---|---|
| Brunello di Montalcino | | | | |
| 2007 | 1 | 1.5 L | 181.25 | 181.25 |
| 2007 | 1 | 3 L | 351.56 | 351.56 |

### Terre del Palio

| | | | | |
|---|---|---|---|---|
| Brunello di Montalcino | | | | |
| 2013 | 12 | 750 mL | 399.96 | 33.33 |
| 2011 | 12 | 750 mL | 399.96 | 33.33 |
| Rosso di Montalcino | | | | |
| 2015 | 12 | 750 mL | 239.88 | 19.99 |

### Veglio

| | | | | |
|---|---|---|---|---|
| Barolo | | | | |
| 2013 | 12 | 750 mL | 279.96 | 23.33 |
| Moscato d'Asti | | | | |
| 2016 | 12 | 750 mL | 127.92 | 10.66 |
| 2015 | 12 | 750 mL | 127.92 | 10.66 |
| Nebbiolo d'Alba | | | | |
| 2014 | 12 | 750 mL | 143.88 | 11.99 |

### Veglio Michelino e Figlio

| | | | | |
|---|---|---|---|---|
| Barolo | | | | |
| 2012 | 12 | 750 mL | 279.96 | 23.33 |

### Viaggio

| | | | | |
|---|---|---|---|---|
| Provincia di Pavia Pinot Grigio | | | | |
| 2017 | 12 | 750 mL | 87.96 | 7.33 |

### Villa M

| | | | | |
|---|---|---|---|---|
| Moscato | | | | |
| 2012 | 12 | 750 mL | 159.96 | 13.33 |
| 2014 | 12 | 750 mL | 159.96 | 13.33 |
| 2015 | 12 | 750 mL | 159.96 | 13.33 |
| 2016 | 12 | 750 mL | 159.96 | 13.33 |
| Piemonte Moscato Bianco | | | | |
| 2013 | 12 | 750 mL | 159.96 | 13.33 |
| Rosso Brachetto | | | | |
| 2016 | 12 | 750 mL | 159.96 | 13.33 |

### Ville d'Arfanta

| | | | | |
|---|---|---|---|---|
| Prosecco Cuvée Treviso | | | | |
| | 12 | 750 mL | 103.92 | 8.66 |

### Vincenzi

| | | | | |
|---|---|---|---|---|
| Amaretto di Torino | | | | |
| | 12 | 1 L | 230.40 | 19.20 |
| | 12 | 375 mL | 147.60 | 12.30 |
| Arancia di Torino Aperitivo | | | | |
| | 12 | 1 L | 230.40 | 19.20 |
| Bicerin Italian Chocolate Liqueur | | | | |
| | 12 | 1 L | 230.40 | 19.20 |
| | 12 | 375 mL | 147.60 | 12.30 |
| | 120 | 50 mL | 183.60 | 1.53 |
| Bicerin Italian White Chocolate Liqueur | | | | |
| | 12 | 1 L | 230.40 | 19.20 |
| | 12 | 375 mL | 147.60 | 12.30 |
| | 120 | 50 mL | 183.60 | 1.53 |
| Capasso Aperitivo | | | | |
| | 12 | 1 L | 230.40 | 19.20 |
| Limoncello di Torino | | | | |
| | 12 | 1 L | 230.40 | 19.20 |
| | 12 | 375 mL | 147.60 | 12.30 |
| Sambuca di Torino | | | | |
| | 12 | 1 L | 230.40 | 19.20 |
| | 12 | 375 mL | 147.60 | 12.30 |

### Vinchio-Vaglio Serra

| | | | | |
|---|---|---|---|---|
| Barbera d'Asti Superiore I Tre Vescovi | | | | |
| 2014 | 12 | 750 mL | 159.92 | 13.33 |
| Brachetto La Romantica | | | | |
| 2014 | 12 | 750 mL | 127.92 | 10.66 |
| 2017 | 12 | 750 mL | 127.92 | 10.66 |
| 2016 | 12 | 750 mL | 127.92 | 10.66 |
| I Tre Vescovi Barbera d'Asti Superiore | | | | |
| 2015 | 12 | 750 mL | 159.92 | 13.33 |
| Il Griso Roero Arneis | | | | |
| 2016 | 12 | 750 mL | 159.92 | 13.33 |
| La Passione Red | | | | |
| | 12 | 750 mL | 103.92 | 8.66 |
| Moscato d'Asti La Romantica | | | | |
| 2016 | 12 | 750 mL | 127.92 | 10.66 |
| 2017 | 12 | 750 mL | 127.92 | 10.66 |
| Roero Arneis Il Griso | | | | |
| 2015 | 12 | 750 mL | 159.92 | 13.33 |

### Virna

| | | | | |
|---|---|---|---|---|
| Barolo | | | | |
| 2013 | 12 | 750 mL | 399.92 | 33.33 |
| Barolo Cannubi Boschis | | | | |
| 2012 | 12 | 750 mL | 679.92 | 56.66 |
| Barolo Sarmassa | | | | |
| 2012 | 12 | 750 mL | 679.92 | 56.66 |

### Viva Diva

| | | | | |
|---|---|---|---|---|
| Moscato Rosé | | | | |
| | 12 | 750 mL | 103.92 | 8.66 |
| Moscato Strawberry | | | | |
| | 12 | 750 mL | 79.92 | 6.66 |
| Moscato d'Asti | | | | |
| | 12 | 750 mL | 95.88 | 7.99 |
| Raspberry Moscato | | | | |
| | 12 | 750 mL | 79.92 | 6.66 |
| Sweet Red | | | | |
| | 12 | 750 mL | 79.92 | 6.66 |

## Latvia

### Riga Black Balsam

| | | | | |
|---|---|---|---|---|
| Currant | | | | |
| | 12 | 750 mL | 210.00 | 17.50 |
| Original | | | | |
| | 12 | 750 mL | 210.00 | 17.50 |

## Luxembourg

### Domaines Vinsmoselle

| | | | | |
|---|---|---|---|---|
| Crémant de Luxembourg | | | | |
| NV | 12 | 750 mL | 156.00 | 13.00 |

## Mexico

### Adobe Guadalupe

| | | | | |
|---|---|---|---|---|
| Miguel | | | | |
| 2015 | 12 | 750 mL | 567.96 | 47.33 |

### Arta Tequila

| | | | | |
|---|---|---|---|---|
| Añejo Tequila | | | | |
| | 12 | 750 mL | 1380.00 | 115.00 |
| | 12 | 750 mL | 599.88 | 49.99 |
| Reposado Tequila | | | | |
| | 12 | 750 mL | 507.00 | 42.25 |
| Silver Tequila | | | | |
| | 12 | 750 mL | 414.00 | 34.50 |

### Bodegas Henri Lurton

| | | | | |
|---|---|---|---|---|
| Nebbiolo | | | | |
| 2016 | 12 | 750 mL | 399.96 | 33.33 |
| Sauvignon Blanc Valle de Guadalupe | | | | |
| 2017 | 12 | 750 mL | 299.88 | 24.99 |
| Valle de Guadalupe Chenin Blanc | | | | |
| 2017 | 12 | 750 mL | 299.88 | 24.99 |

### Casa Magoni

| | | | | |
|---|---|---|---|---|
| Chardonnay Vermentino | | | | |
| 2017 | 12 | 750 mL | 199.92 | 16.66 |

### Casa de Piedra

| | | | | |
|---|---|---|---|---|
| Ensamble Colina Ba I | | | | |
| 2014 | 12 | 750 mL | 367.80 | 30.65 |
| Espuma de Piedra Blanc de Blancs | | | | |
| NV | 12 | 750 mL | 335.88 | 27.99 |

### Cañada De Los Encinos

| | | | | |
|---|---|---|---|---|
| Valle de Guadalupe Zinfandel Petit Verdot | | | | |
| 2014 | 12 | 750 mL | 439.92 | 36.66 |

### Fluxus

| | | | | |
|---|---|---|---|---|
| Valle de Guadalupe Blanco | | | | |
| 2016 | 12 | 750 mL | 279.96 | 23.33 |

### Pizcadores

| | | | | |
|---|---|---|---|---|
| 100% Sotol Silver 45 | | | | |
| | 12 | 750 mL | 414.00 | 34.50 |

### Rooster Rojo Tequila

| | | | | |
|---|---|---|---|---|
| Añejo | | | | |
| | 12 | 750 mL | 252.00 | 21.00 |
| Blanco | | | | |
| | 12 | 750 mL | 210.00 | 17.50 |
| Reposado | | | | |
| | 12 | 750 mL | 234.00 | 19.50 |

### Solar Fortún

| | | | | |
|---|---|---|---|---|
| Valle de Guadalupe Confabulario | | | | |
| 2014 | 12 | 750 mL | 327.96 | 27.33 |
| Valle de Guadalupe O Positivo | | | | |
| 2015 | 12 | 750 mL | 399.96 | 33.33 |

### Vinicola La Trinidad

| | | | | |
|---|---|---|---|---|
| Valle de Guadalupe Afrodita | | | | |
| 2015 | 12 | 750 mL | 479.88 | 39.99 |
| Valle de Guadalupe Fauno | | | | |
| 2015 | 12 | 750 mL | 799.92 | 66.66 |

### Vinicola Regional de Ensenada

| | | | | |
|---|---|---|---|---|
| Cabernet Sauvignon Surco 27 Llano Colorado | | | | |
| 2014 | 12 | 750 mL | 239.88 | 19.99 |

### Viñedos Malagón

Valle de Guadalupe Tinto

| | | | | |
|---|---|---|---|---|
| 2016 | 12 | 750 mL | 263.88 | 21.99 |

## New Zealand

### Arona

Sauvignon Blanc

| | | | | |
|---|---|---|---|---|
| 2017 | 12 | 750 mL | 119.92 | 9.99 |
| 2016 | 12 | 750 mL | 119.92 | 9.99 |

### Barker's Marque Wines

Ranga Ranga Sauvignon Blanc

| | | | | |
|---|---|---|---|---|
| 2016 | 12 | 750 mL | 119.92 | 9.99 |
| 2017 | 12 | 750 mL | 119.92 | 9.99 |

### Invivo

Graham Norton's Pink by Design Rosé

| | | | | |
|---|---|---|---|---|
| 2017 | 12 | 750 mL | 131.88 | 10.99 |

Pinot Noir

| | | | | |
|---|---|---|---|---|
| 2016 | 12 | 750 mL | 199.92 | 16.66 |

Sauvignon Blanc

| | | | | |
|---|---|---|---|---|
| 2017 | 12 | 750 mL | 119.92 | 9.99 |

Sauvignon Blanc Graham Norton

| | | | | |
|---|---|---|---|---|
| 2016 | 12 | 750 mL | 127.92 | 10.66 |

Sauvignon Blanc Graham Norton's Own

| | | | | |
|---|---|---|---|---|
| 2017 | 12 | 750 mL | 127.92 | 10.66 |

### Ranga Ranga

Marlborough Sauvignon Blanc

| | | | | |
|---|---|---|---|---|
| 2015 | 12 | 750 mL | 119.92 | 9.99 |

### The Loop

Marlborough Sauvignon Blanc

| | | | | |
|---|---|---|---|---|
| 2015 | 12 | 750 mL | 119.92 | 9.99 |
| 2016 | 12 | 750 mL | 119.92 | 9.99 |

Sauvignon Blanc

| | | | | |
|---|---|---|---|---|
| 2017 | 12 | 750 mL | 119.92 | 9.99 |

### Three Brooms

Riesling

| | | | | |
|---|---|---|---|---|
| 2016 | 12 | 750 mL | 143.88 | 11.99 |

Sauvignon Blanc

| | | | | |
|---|---|---|---|---|
| 2017 | 12 | 750 mL | 159.96 | 13.33 |

## Portugal

### Adega do Salvador

Portal da Calcada Vinho Verde

| | | | | |
|---|---|---|---|---|
| 2016 | 12 | 750 mL | 119.92 | 9.99 |

Red Blend Lago Cerqueira

| | | | | |
|---|---|---|---|---|
| 2014 | 12 | 750 mL | 79.92 | 6.66 |

### BEYRA - Vinhos de Altitude

Beira Interior Reserva Quartz

| | | | | |
|---|---|---|---|---|
| 2016 | 12 | 750 mL | 159.92 | 13.33 |
| 2015 | 12 | 750 mL | 159.92 | 13.33 |

Beira Interior Rosé

| | | | | |
|---|---|---|---|---|
| 2017 | 12 | 750 mL | 95.88 | 7.99 |

### Beyra

Bianco

| | | | | |
|---|---|---|---|---|
| 2017 | 12 | 750 mL | 103.92 | 8.66 |
| 2016 | 12 | 750 mL | 103.92 | 8.66 |

Branco

| | | | | |
|---|---|---|---|---|
| 2015 | 12 | 750 mL | 103.92 | 8.66 |

Reserva Tinto

| | | | | |
|---|---|---|---|---|
| 2016 | 12 | 750 mL | 159.92 | 13.33 |
| 2013 | 12 | 750 mL | 159.92 | 13.33 |
| 2015 | 12 | 750 mL | 159.92 | 13.33 |

Tinto

| | | | | |
|---|---|---|---|---|
| 2014 | 1 | 5 L | 55.00 | 55.00 |
| 2014 | 12 | 750 mL | 103.92 | 8.66 |
| 2015 | 12 | 750 mL | 103.92 | 8.66 |
| 2016 | 12 | 750 mL | 103.92 | 8.66 |

### Cristiano Van Zeller

Douro CV Curriculum Vitae

| | | | | |
|---|---|---|---|---|
| 2016 | 12 | 750 mL | 919.92 | 76.66 |
| 2016 | 12 | 750 mL | 919.92 | 76.66 |
| 2014 | 12 | 750 mL | 919.92 | 76.66 |

### Dona Maria

Alentejo Amantis Reserva White

| | | | | |
|---|---|---|---|---|
| 2013 | 12 | 750 mL | 239.92 | 19.99 |

Alentejo Tinto

| | | | | |
|---|---|---|---|---|
| 2015 | 12 | 750 mL | 159.92 | 13.33 |
| 2014 | 12 | 750 mL | 159.92 | 13.33 |

Alentejo Touriga Nacional Petit Verdot

| | | | | |
|---|---|---|---|---|
| 2011 | 12 | 750 mL | 359.92 | 29.99 |

Grand Reserva Red

| | | | | |
|---|---|---|---|---|
| 2012 | 12 | 750 mL | 439.92 | 36.66 |

Julio Bastos Dona Maria White Portugal

| | | | | |
|---|---|---|---|---|
| 2016 | 12 | 750 mL | 159.92 | 13.33 |
| 2015 | 12 | 750 mL | 159.92 | 13.33 |

Rosé

| | | | | |
|---|---|---|---|---|
| 2014 | 12 | 750 mL | 199.92 | 16.66 |

### Dona Maria by Júlio Bastos

AMANTIS Reserva

| | | | | |
|---|---|---|---|---|
| 2012 | 12 | 750 mL | 239.92 | 19.99 |

Amantis Reserva

| | | | | |
|---|---|---|---|---|
| 2011 | 12 | 750 mL | 239.92 | 19.99 |

### Herdade do Rocim

Alentejano Alicante Bouschet Tinto

| | | | | |
|---|---|---|---|---|
| 2016 | 12 | 750 mL | 223.92 | 18.66 |
| 2014 | 12 | 750 mL | 223.92 | 18.66 |

Amphora Branco

| | | | | |
|---|---|---|---|---|
| 2014 | 12 | 750 mL | 143.88 | 11.99 |
| 2015 | 12 | 750 mL | 143.88 | 11.99 |

Branco Amphora

| | | | | |
|---|---|---|---|---|
| 2016 | 12 | 750 mL | 143.88 | 11.99 |

Touriga Nacional

| | | | | |
|---|---|---|---|---|
| 2016 | 12 | 750 mL | 151.92 | 12.66 |

### Júlio Bastos

Alicante Bouschet JÚLIO B. BASTOS

| | | | | |
|---|---|---|---|---|
| 2012 | 12 | 750 mL | 1439.04 | 119.92 |

### Lago

Vinho Verde

| | | | | |
|---|---|---|---|---|
| 2016 | 12 | 750 mL | 79.92 | 6.66 |

### Lago Cerqueira

Vinho Verde

| | | | | |
|---|---|---|---|---|
| 2017 | 12 | 750 mL | 87.96 | 7.33 |

Vinho Verde Rosé

| | | | | |
|---|---|---|---|---|
| 2017 | 12 | 750 mL | 87.92 | 7.33 |

### Mavem

Aguardene Vinica

| | | | | |
|---|---|---|---|---|
| | 12 | 750 mL | 679.92 | 56.66 |

### Mondeco

Dão Branco

| | | | | |
|---|---|---|---|---|
| 2016 | 12 | 750 mL | 119.92 | 9.99 |

### Portal da Calçada

Vinho Verde

| | | | | |
|---|---|---|---|---|
| 2017 | 12 | 750 mL | 119.92 | 9.99 |
| 2015 | 12 | 750 mL | 119.92 | 9.99 |

Vinho Verde Rosé

| | | | | |
|---|---|---|---|---|
| 2017 | 12 | 750 mL | 119.88 | 9.99 |
| 2016 | 12 | 750 mL | 119.92 | 9.99 |

### Quevedo

Rose Port

| | | | | |
|---|---|---|---|---|
| | 12 | 750 mL | 159.96 | 13.33 |

White Port

| | | | | |
|---|---|---|---|---|
| | 12 | 750 mL | 143.88 | 11.99 |

### Quinta Vale D. Maria

Douro The Three Valleys

| | | | | |
|---|---|---|---|---|
| 2014 | 12 | 750 mL | 319.92 | 26.66 |

Ruby Port

| | | | | |
|---|---|---|---|---|
| | 12 | 750 mL | 175.92 | 14.66 |

Rufo do Vale D. Maria Douro

| | | | | |
|---|---|---|---|---|
| 2013 | 12 | 750 mL | 143.88 | 11.99 |

Vintage Port

| | | | | |
|---|---|---|---|---|
| 2014 | 12 | 750 mL | 639.96 | 53.33 |

### Quinta do Mondego

Red Blend Mondeco

| | | | | |
|---|---|---|---|---|
| 2012 | 12 | 750 mL | 119.92 | 9.99 |

### Terra Antiga

Vinho Verde

| | | | | |
|---|---|---|---|---|
| 2015 | 12 | 750 mL | 71.92 | 5.99 |

### Vale D. Maria

10 Year Old Tawny Port

| | | | | |
|---|---|---|---|---|
| | 12 | 750 mL | 358.88 | 29.91 |

20 Year Old Tawny Port

| | | | | |
|---|---|---|---|---|
| | 12 | 750 mL | 679.92 | 56.66 |

30 Year Old Tawny Port

| | | | | |
|---|---|---|---|---|
| | 12 | 750 mL | 1039.92 | 86.66 |

40 Year Old Tawny Port

| | | | | |
|---|---|---|---|---|
| | 12 | 750 mL | 1439.88 | 119.99 |

Colheita

| | | | | |
|---|---|---|---|---|
| 2005 | 12 | 750 mL | 679.92 | 56.66 |
| 2004 | 12 | 750 mL | 679.92 | 56.66 |

Ruby Port

| | | | | |
|---|---|---|---|---|
| | 12 | 750 mL | 143.88 | 11.99 |

Tawny Port

| | | | | |
|---|---|---|---|---|
| | 12 | 750 mL | 143.88 | 11.99 |

## Russia

### Jewel of Russia

Berry Infusion Vodka

| | | | | |
|---|---|---|---|---|
| | 12 | 750 mL | 313.80 | 26.15 |

Classic Vodka

| | | | | |
|---|---|---|---|---|
| | 12 | 750 mL | 369.12 | 30.76 |

Jewel of Russia Black Label Ultra

| | | | | |
|---|---|---|---|---|
| | 12 | 1 L | 479.93 | 39.99 |

Jewel of Russia Ultra Hand Painted bottle

| | | | | |
|---|---|---|---|---|
| | 12 | 750 mL | 913.80 | 76.15 |

### Moskovskaya

Vodka

| | | | | |
|---|---|---|---|---|
| | 12 | 1 L | 126.00 | 10.50 |
| | 6 | 1.75 L | 105.60 | 17.60 |
| | 12 | 750 mL | 118.20 | 9.85 |

## Scotland

### Fettercairn

10 Year Old Highland Single Malt Scotch Whisky

| | | | | |
|---|---|---|---|---|
| 2006 | 12 | 750 mL | 738.00 | 61.50 |

### Glen Keith

21 Year Old Speyside Single Malt Scotch Whisky

| | | | | |
|---|---|---|---|---|
| 1995 | 12 | 750 mL | 1560.00 | 130.00 |

### John Milroy

3 Year Old Staoisha Heavily Peated Single Malt Sco

| | | | | |
|---|---|---|---|---|
| 2013 | 12 | 750 mL | 459.00 | 38.25 |

### Miltonduff

9 Year Old Speyside Single Malt Scotch Whisky

| | | | | |
|---|---|---|---|---|
| 2007 | 12 | 750 mL | 738.00 | 61.50 |

### SIA Scotch

Blended Scotch Whisky

| | | | | |
|---|---|---|---|---|
| | 12 | 750 mL | 442.80 | 36.90 |

### The Classic Cask

23 Year Old Original Cask Blended Scotch Whiskey

| | | | | |
|---|---|---|---|---|
| | 12 | 750 mL | 1290.00 | 107.50 |

23 Year Old Port Pipe Blended Scotch Whiskey

| | | | | |
|---|---|---|---|---|
| | 12 | 750 mL | 1290.00 | 107.50 |

Aultmore 11 Year Old Single Malt Scotch Whiskey

| | | | | |
|---|---|---|---|---|
| 2006 | 12 | 750 mL | 534.00 | 44.50 |

Ben Nevis Single Malt Scotch Whisky

| | | | | |
|---|---|---|---|---|
| 1998 | 12 | 750 mL | 1107.00 | 92.25 |

Bunnahabhain Single Cask 27 Year Old Single Malt S

| | | | | |
|---|---|---|---|---|
| | 6 | 750 mL | 2760.00 | 460.00 |

Bunnahabhain Single Malt Scotch Whisky

| | | | | |
|---|---|---|---|---|
| 1997 | 12 | 750 mL | 2160.00 | 180.00 |

Caribbean Rum Barrel Finish 23 Year Old Single Mal

| | | | | |
|---|---|---|---|---|
| | 12 | 750 mL | 1290.00 | 107.50 |

Craigellachie 11 Year Old Single Malt Scotch Whisk

| | | | | |
|---|---|---|---|---|
| 2006 | 12 | 750 mL | 642.00 | 53.50 |

Glen Moray 22 Year Old Single Malt Scotch whiskey

| | | | | |
|---|---|---|---|---|
| 1994 | 12 | 750 mL | 1560.00 | 130.00 |

Glencadam 22 Year Old Single Malt Scotch

| | | | | |
|---|---|---|---|---|
| 1991 | 12 | 750 mL | 1392.00 | 116.00 |

Glenlossie Single Malt 21 Year Old

| | | | | |
|---|---|---|---|---|
| 1992 | 12 | 750 mL | 1296.00 | 108.00 |

Oloroso Sherry Finish 23 Year Old Single Malt Scot

| | | | | |
|---|---|---|---|---|
| | 12 | 750 mL | 1290.00 | 107.50 |

Port Charlotte Single Malt Scotch Whisky

| | | | | |
|---|---|---|---|---|
| 2001 | 12 | 750 mL | 1152.00 | 96.00 |

Royal Brackla 11 Year Old Single Malt Scotch Whisk

| | | | | |
|---|---|---|---|---|
| 2006 | 12 | 750 mL | 599.88 | 49.99 |

Strathmill Single Malt Scotch Whisky

| | | | | |
|---|---|---|---|---|
| 1991 | 12 | 750 mL | 1980.00 | 165.00 |

### Tobermory

8 Year Old Islay Single Malt Scotch Whisky

| | | | | |
|---|---|---|---|---|
| 2008 | 12 | 750 mL | 738.00 | 61.50 |

### William Whiteley's

Blended Scotch Whisky

| | | | | |
|---|---|---|---|---|
| 1975 | 6 | 1.75 L | 119.88 | 19.98 |
| | 12 | 750 mL | 119.88 | 9.99 |

## Spain

### Alella Vinicola

Marfil Alella Molt Dolç

| | | | | |
|---|---|---|---|---|
| 2003 | 12 | 500 mL | 119.88 | 9.99 |

### Altos de Tamaron

Crianza Ribera del Duero

| | | | | |
|---|---|---|---|---|
| 2014 | 12 | 750 mL | 143.88 | 11.99 |

### Aureo

Solera Dulce

| | | | | |
|---|---|---|---|---|
| 1954 | 12 | 750 mL | 280.00 | 23.33 |

### Bodegas Parra Jimenez

Verdejo

| | | | | |
|---|---|---|---|---|
| 2012 | 12 | 750 mL | 103.92 | 8.66 |

### Bodegas San Isidro

Pura Sangria

| | | | | |
|---|---|---|---|---|
| | 12 | 750 mL | 79.92 | 6.66 |

### Bodegas Valduero

Finca Azaya

| | | | | |
|---|---|---|---|---|
| 2015 | 12 | 750 mL | 215.88 | 17.99 |

Ribera del Duero 6 Años Reserva Premium

| | | | | |
|---|---|---|---|---|
| 2010 | 12 | 750 mL | 876.00 | 73.00 |

Ribera del Duero Crianza
2012 12 750 mL 279.96 23.33
2014 12 750 mL 319.92 26.66
Ribera del Duero Gran Reserva
2005 12 750 mL 1079.88 89.99
Ribera del Duero Reserva
2010 12 750 mL 432.00 36.00

## Bodegas do Campo

Mencía
2014 12 750 mL 159.92 13.33
2015 12 750 mL 159.92 13.33

## Camina

La Mancha Tempranillo
2015 12 750 mL 79.92 6.66
La Mancha Verdejo
2015 12 750 mL 79.92 6.66
Rosé
2016 12 750 mL 79.92 6.66
Tempranillo
2017 12 750 mL 79.92 6.66
2016 12 750 mL 79.92 6.66
Verdejo
2017 12 750 mL 79.92 6.66
2016 12 750 mL 79.92 6.66

## Canals Canals

Brut Rosé
2013 12 750 mL 143.88 11.99
Cava Brut Especial
2013 12 750 mL 143.88 11.99

## Charla

Tempranillo
2010 4 3 L 53.32 13.33

## Costers del Ros

Aubagues
2011 12 750 mL 319.92 26.66

## Duran

Cava 5V Brut
2011 12 750 mL 239.92 19.99
Gran Reserva Rosé
2011 12 750 mL 239.92 19.99

## El Cayado

Bierzo Mencía
2013 12 750 mL 84.00 7.00

## El Circo

Cariñena Garnacha Acróbata
2015 12 750 mL 87.92 7.33
Grenache Acróbata
2016 12 750 mL 87.92 7.33
Termpranillo Volatinero
2016 12 750 mL 87.92 7.33

## Félix Solís

La Mancha Viña San Juan Red
2015 12 750 mL 63.92 5.33
La Mancha Viña San Juan Tinto
2016 12 750 mL 63.92 5.33

## Hiruzta

White
2014 12 750 mL 159.92 13.33

## Javier Sanz

Rueda Colección V Malcorta Verdejo
2016 12 750 mL 239.88 19.99
Rueda Verdejo
2017 12 750 mL 143.88 11.99

## Joya

Red Sangria
4 5 L 149.00 37.25
12 750 mL 103.92 8.66
White Sangria
4 5 L 149.00 37.25
12 750 mL 103.92 8.66

## Lagrimas de Maria

Viura Blanc Rioja
2012 12 750 mL 95.88 7.99

## Ligitim

Priorat
2015 12 750 mL 199.92 16.66

## Merum Priorati

Priorat Inici
12 750 mL 279.92 23.33

## Mistinguett

Cava Brut
NV 12 750 mL 111.96 9.33

## Montecastillo

Montebro Priorat
2010 12 750 mL 119.88 9.99
2013 12 750 mL 119.88 9.99

## Montesinos

Jumilla Blanco
2014 12 750 mL 103.92 8.66

## O Luar Do Sil

Godello
2016 12 750 mL 191.88 15.99

## Pacharan- Las Endrinas

Digestif
12 1 L 287.88 23.99

## Pago de los Capellanes

O Luar Do Sil Barrel Fermented Godello Valdeorras
2015 12 750 mL 456.00 38.00
O Luar Do Sil Godello Sobre Lías Valdeorras
2015 12 750 mL 319.92 26.66
Ribera del Duero Crianza
2014 12 1.5 L 359.88 29.99
2014 12 1.5 L 359.88 29.99
2010 12 750 mL 359.88 29.99
2015 12 750 mL 359.88 29.99
Ribera del Duero Nogal
2011 12 750 mL 719.88 59.99
Ribera del Duero Picon
2011 12 750 mL 2160.00 180.00
2012 12 750 mL 2160.00 180.00
Ribera del Duero Reserva
2011 12 750 mL 559.92 46.66
2012 12 750 mL 559.92 46.66
2013 12 750 mL 559.92 46.66
Ribera del Duero Roble
2016 12 750 mL 215.88 17.99

## Pagos del Rey

Arnegui Rioja Crianza
2012 12 750 mL 111.92 9.33
Rioja Arnegui Reserva
2012 12 750 mL 159.92 13.33

## Paloma De Plata

Albariño
2015 12 750 mL 143.88 11.99
2016 12 750 mL 143.88 11.99

## Perucchi

Grand Reserve Dry White Vermouth
6 1 L 79.98 13.33
Grand Reserve Red Vermouth
6 1 L 79.98 13.33

## Ramon Canals Canals

Cava Brut Reserva Especial
2014 12 750 mL 143.88 11.99
Cava Rosé Reserva
2014 12 750 mL 143.88 11.99

## Senorio Da Vila

Godello
2015 12 750 mL 159.96 13.33
Ribeiro Godello
2014 12 750 mL 159.96 13.33

## Serra Da Estrela

Albariño
2015 12 750 mL 119.88 9.99

## Terramar

Red Vermouth
12 1 L 110.64 9.22
White Vermouth
12 1 L 110.64 9.22

## Terras Gauda

O Rosal
2017 12 750 mL 183.96 15.33

## Tres Buhis

Yecla Tempranillo
2016 12 750 mL 95.88 7.99

## Viña Almirante

Pionero Mundi
2014 12 750 mL 119.88 9.99

## Viña Tuelda

Ribera del Duero Pinea
6 750 mL 135.96 22.66

## Yunquera

Blanco de Albillo
2016 12 750 mL 175.92 14.66

# United States

## Berg & Hauck's Bitters

Bitters Kit
60 4 oz 175.88 2.93

## Ju-Ju Liqueur

Original
12 750 mL 184.44 15.37

## Luscious Vines

Semi-Sweet Mocasto
12 750 mL 87.96 7.33
Semi-Sweet Rosato
12 750 mL 87.96 7.33

## Vikre Distillery

Boreal Cedar Gin
12 750 mL 323.04 26.92
Ovrevann Aquavit Liqueur
12 750 mL 323.04 26.92

# California

## 99 Vines

Cabernet Sauvignon
12 750 mL 79.92 6.66
Chardonnay
12 750 mL 79.92 6.66
Merlot
12 750 mL 79.92 6.66
Moscato
12 750 mL 79.92 6.66
Pinot Grigio
12 750 mL 79.92 6.66
Pinot Noir California
NV 12 750 mL 79.92 6.66
Shiraz
12 750 mL 79.92 6.66
White Zinfandel
6 1.5 L 63.96 10.66
12 750 mL 79.92 6.66
Zinfandel
12 750 mL 79.92 6.66

## Balo Vineyards

Pinot Gris
2014 12 750 mL 239.92 19.99
2015 12 750 mL 239.92 19.99
Pinot Noir
2013 12 750 mL 399.92 33.33
2014 12 750 mL 399.92 33.33
Pinot Noir Avenging Angel
2013 12 750 mL 540.00 45.00
Pinot Noir Blanc
2015 12 750 mL 311.92 25.99
2016 12 750 mL 311.92 25.99
Riesling
2014 12 750 mL 239.92 19.99

## Barrique

Cabernet Sauvignon Sonoma County
2015 12 750 mL 143.88 11.99
2014 12 750 mL 143.88 11.99
2016 12 750 mL 159.96 13.33
Chardonnay Sonoma Coast
2015 12 750 mL 143.88 11.99
Chardonnay Sonoma County
2016 12 750 mL 159.96 13.33
Pinot Noir Sonoma County
2016 12 750 mL 159.96 13.33
2015 12 750 mL 143.88 11.99

## Bench

Cabernet Sauvignon Knights Valley
2015 12 750 mL 159.92 13.33
Cabernet Sauvignon Sonoma County
2016 12 750 mL 175.92 14.66
Chardonnay Russian River Valley
2017 12 750 mL 175.92 14.66
2016 12 750 mL 175.92 14.66
2015 12 750 mL 159.92 13.33
2014 12 750 mL 159.92 13.33
Merlot Knights Valley
2016 12 750 mL 175.92 14.66
2014 12 750 mL 159.92 13.33
Pinot Noir Sonoma Coast
2017 12 750 mL 175.92 14.66
2017 12 750 mL 175.92 14.66
2016 12 750 mL 175.92 14.66
2015 12 750 mL 159.92 13.33

## Benessere

Pinot Grigio
2010 12 750 mL 215.88 17.99
Rosato
2011 12 750 mL 159.96 13.33

## Between The Vines

Cabernet Sauvignon
12 750 mL 79.92 6.66

Chardonnay
12 750 mL 79.92 6.66

Merlot
12 750 mL 79.92 6.66

Pinot Noir
12 750 mL 79.92 6.66

## Black Infusions

Gold Apricot Vodka
6 750 mL 184.50 30.75

## Bliss Family Vineyards

Cabernet Sauvignon
2014 12 750 mL 111.96 9.33
2015 12 750 mL 111.96 9.33

Chardonnay
2015 12 750 mL 111.96 9.33

Lake County Sauvignon Blanc
2016 12 750 mL 111.96 9.33
2017 12 750 mL 111.96 9.33

Mendocino Blissful Red Blend
12 750 mL 111.96 9.33

Mendocino Chardonnay
2016 12 750 mL 111.96 9.33

Merlot
2014 12 750 mL 111.96 9.33
2015 12 750 mL 111.96 9.33

Pinot Noir
2015 12 750 mL 159.96 13.33
2016 12 750 mL 159.96 13.33

Zinfandel
2014 12 750 mL 111.96 9.33

## Boatman

Red Wine
2017 12 750 mL 119.88 9.99
2015 12 750 mL 103.92 8.66
2016 12 750 mL 119.88 9.99

## Brack Mountain Wine Company

Cyprus Chardonnay Russian River Valley
2011 12 750 mL 199.92 16.66

## Brutocao Family Vineyards

Brutocao Chardonnay
2016 12 750 mL 159.96 13.33

Brutocao Zinfandel
2012 12 750 mL 199.92 16.66

Cabernet Sauvignon
2014 12 750 mL 199.92 16.66

Chardonnay
2015 12 750 mL 143.88 11.99

Mendocino Chardonnay Hopland Ranches
2014 12 750 mL 143.88 11.99

Mendocino Primitivo
2013 12 750 mL 199.92 16.66

Mendocino Sauvignon Blanc Feliz Vineyard
2016 12 750 mL 127.92 10.66
2017 12 750 mL 143.88 11.99

## Cellars 33

Lodi White The Betty
2016 12 750 mL 263.88 21.99

Pinot Noir Hummingbird Hill Vineyard Sonoma Coast
2015 12 750 mL 359.88 29.99

Russian River Valley Old Vine Zinfandel Bacigalupi
2015 12 750 mL 319.92 26.66
2014 12 750 mL 359.88 29.99

Russian River Valley Pinot Noir Gloria Vineyard
2014 12 750 mL 319.92 26.66

Sonoma Coast Pinot Noir
2015 12 750 mL 319.92 26.66
2014 12 750 mL 319.92 26.66

## Chop Shop

Cabernet Sauvignon
2015 1 20 L 293.00 293.00
2016 12 750 mL 135.96 11.33

## Cloisonne

Russian River Valley Chardonnay
2014 12 750 mL 159.92 13.33

## Consilience

Chardonnay
2014 12 750 mL 159.92 13.33

Petite Sirah
2013 12 750 mL 239.92 19.99

Santa Barbara County Pinot Noir
2014 12 750 mL 159.92 13.33

Syrah
2013 12 750 mL 159.92 13.33

Viognier
2013 12 750 mL 159.92 13.33

## Cornerstone Cellars

Cabernet Sauvignon Atlas Peak
2014 12 750 mL 799.92 66.66

Cabernet Sauvignon Benchlands Napa Valley
2014 12 750 mL 600.00 50.00

Cabernet Sauvignon Calistoga
2014 12 750 mL 600.00 50.00

Cabernet Sauvignon Howell Mountain
2014 12 750 mL 799.92 66.66
2015 12 750 mL 799.92 66.66

## Crosby Roamann

Cabernet Sauvignon Rutherford
2013 12 750 mL 672.00 56.00

Chardonnay Carneros
2012 12 750 mL 312.00 26.00
2015 12 750 mL 279.92 23.33

Merlot
2012 12 750 mL 399.92 33.33

Napa Valley Crosby's Reserve
2012 12 750 mL 799.80 66.65

Sauvignon Blanc
2014 12 750 mL 239.92 19.99

## Cyprus

Chardonnay Russian River Valley
2012 12 750 mL 199.92 16.66

Knights Valley Cabernet Sauvignon
2015 12 750 mL 239.92 19.99

Pinot Noir Russian River Valley
2014 12 750 mL 199.92 16.66

Russian River Valley Chardonnay
2016 12 750 mL 191.88 15.99

Sauvignon Blanc Russian River Valley
2014 12 750 mL 151.92 12.66

## Daniel

Pinot Noir Ferrington Vineyard
2013 12 750 mL 519.96 43.33

## Diviner

Cabernet Sauvignon Santa Ynez Valley
2016 12 750 mL 239.88 19.99

## Drew Family Cellars

Perli Syrah
2011 12 750 mL 399.92 33.33

Rhône Blend The Ornbaun
2014 12 750 mL 320.00 26.67

## Enos

Cabernet Sauvignon Napa Valley
2012 12 750 mL 640.00 53.33

## Finke's Widow

Blanc de Blancs Field Blend
2016 12 750 mL 175.92 14.66

## Folly of the Beast

Pinot Noir
2016 12 750 mL 175.92 14.66

## Fritz Winery

Chardonnay
2015 12 750 mL 199.92 16.66

Russian River Valley Pinot Noir
2013 12 750 mL 279.96 23.33
2014 12 750 mL 279.96 23.33

Sauvignon Blanc
2015 12 750 mL 159.92 13.33

Zinfandel
2015 12 750 mL 191.88 15.99

## Glenbrook

Cabernet Sauvignon
2015 12 750 mL 79.92 6.66
2016 12 750 mL 79.92 6.66

Chardonnay
2017 12 750 mL 79.92 6.66
2016 12 750 mL 79.92 6.66

Merlot
2015 12 750 mL 79.92 6.66
2014 12 750 mL 79.92 6.66

## Hunt & Harvest

Cabernet Sauvignon Napa Valley
2015 12 750 mL 279.88 23.32
2016 12 750 mL 279.88 23.32

Merlot Rutherford
2013 1 5.16 G 421.05 421.05
2013 12 750 mL 279.88 23.32

Sauvignon Blanc Yountville
2016 12 750 mL 151.92 12.66

## Husch Vineyards

Anderson Valley Gewürztraminer
2016 12 750 mL 167.88 13.99

Chardonnay Mendocino
2016 12 750 mL 167.88 13.99

Late Harvest Gewürztraminer
2014 12 750 mL 263.88 21.99

Mendocino Cabernet Sauvignon
2015 12 750 mL 263.88 21.99

Mendocino Chenin Blanc
2017 12 750 mL 151.92 12.66

Mendocino Sauvignon Blanc
2017 12 750 mL 167.88 13.99

Pinot Noir Anderson Valley
2016 12 750 mL 263.88 21.99

## Inspired

Red Blend
12 750 mL 135.92 11.33

## Jaxon Keys

Farmhouse White
2013 12 750 mL 119.88 9.99

## Jenner Vineyards

Chardonnay
2013 12 750 mL 159.96 13.33

Pinot Noir
2013 12 750 mL 199.92 16.66

## John B Stetson

Kentucky Straight Bourbon Whiskey
12 750 mL 202.80 16.90

## Keller Estate

Chardonnay Oro de Plata
2011 12 750 mL 279.92 23.33

La Cruz Chardonnay
2010 12 750 mL 359.92 29.99

Sonoma Coast Rôtie
2011 12 750 mL 540.00 45.00

## L'Oliveto

Chardonnay Russian River Valley
2013 12 750 mL 175.92 14.66
2014 12 750 mL 175.92 14.66

Pinot Noir Russian River Valley
2016 12 750 mL 199.92 16.66
2015 12 750 mL 199.92 16.66
2014 12 750 mL 199.92 16.66

Rosé of Pinot Noir Russian River Valley
2017 12 750 mL 127.92 10.66

## Long Meadow Ranch

Brut Farmstead Sonoma County
NV 12 750 mL 299.88 24.99

Cabernet Sauvignon E. J. Church Reserve Estate Bot
2013 12 750 mL 1188.00 99.00
2007 12 750 mL 1188.00 99.00

Cabernet Sauvignon Napa Valley
2013 12 750 mL 479.92 39.99
2012 12 750 mL 479.92 39.99
2007 12 750 mL 479.92 39.99

Cabernet Sauvignon Vinegar Select Napa Valley
12 375 mL 216.00 18.00

Chardonnay Anderson Valley
2015 12 750 mL 359.88 29.99

Chardonnay Farmstead Napa Valley
2014 12 750 mL 191.88 15.99
2016 12 750 mL 191.88 15.99

Chardonnay Tanbark Mill Vineyard ?Feliz Estate And
2015 12 750 mL 479.88 39.99

Extra Virgin Olive Oil Select Napa Valley
12 375 mL 319.92 26.66

Pinot Noir Anderson Valley
2015 12 750 mL 359.88 29.99

Pinot Noir Farmstead Anderson Valley
2014 12 750 mL 279.88 23.32
2015 12 750 mL 279.88 23.32

Pinot Noir Farmstead Sonoma Coast
2013 12 750 mL 279.88 23.32

Pinot Noir Tanbark Mill Vineyard Perrygulch Estate
2015 12 750 mL 679.92 56.66
2015 12 750 mL 679.92 56.66

Rosé of Pinot Noir Anderson Valley
2017 12 750 mL 199.88 16.66
2016 12 750 mL 199.88 16.66

Sauvignon Blanc Estate Rutherford
2015 12 750 mL 183.96 15.33

Sauvignon Blanc Rutherford
2017 12 750 mL 183.96 15.33
2016 12 750 mL 183.96 15.33

## Lord Sandwich

Red Wine Sonoma County
NV 12 750 mL 175.92 14.66

Sauvignon Blanc Chardonnay Russian River Valley
2017 12 750 mL 175.92 14.66

## Matias

Chardonnay Santa Lucia Highlands
2014 12 750 mL 319.92 26.66
Chardonnay Sierra Mar Vineyard
2013 12 750 mL 455.88 37.99
Chardonnay Soberanes Vineyard
2014 12 750 mL 439.92 36.66
Charles Heintz Vineyard Chardonnay
2013 12 750 mL 399.92 33.33
Ferrington Vineyard Pinot Noir
2012 12 750 mL 519.92 43.33
Pinot Noir Charles Heinz Vineyard
2013 12 750 mL 479.92 39.99
Pinot Noir Santa Lucia Highlands
2014 12 750 mL 319.92 26.66
2015 12 750 mL 319.92 26.66
Pinot Noir Sierra Mar Vineyard
2014 12 750 mL 479.99 40.00
Pinot Noir Soberanes Vineyard
2013 12 750 mL 519.92 43.33

## Matrix Winery

Zinfandel
2014 12 750 mL 239.88 19.99

## Mazzocco

Alexander Valley Chardonnay
2014 12 750 mL 159.96 13.33
Cabernet Sauvignon
2014 12 750 mL 199.92 16.66
Chardonnay
2013 12 750 mL 159.96 13.33
Dry Creek Valley Cabernet Sauvignon
2015 12 750 mL 199.92 16.66
2013 12 750 mL 199.92 16.66
Dry Creek Valley Zinfandel Reserve
2015 12 750 mL 279.96 23.33
Zinfandel
2012 12 750 mL 199.92 16.66
2013 12 750 mL 199.92 16.66
2014 12 750 mL 199.92 16.66
2015 12 750 mL 199.92 16.66

## Midsummer Cellars

Grenache Rosé
2012 12 750 mL 199.92 16.66

## Moshin Vineyards

Dry Creek Merlot
2007 12 750 mL 216.00 18.00
Halo's Hill Pinot Noir
2012 12 750 mL 519.96 43.33
2013 12 750 mL 519.92 43.33
Molinari Pinot Noir
2013 12 750 mL 199.92 16.66
Pinot Noir Calliope Vineyard
2012 12 750 mL 519.96 43.33
2013 12 750 mL 519.96 43.33
Pinot Noir Estate Russian River Valley
2013 12 750 mL 319.92 26.66
Pinot Noir Rosalina Vineyard
2014 12 750 mL 519.92 43.33
2013 12 750 mL 520.00 43.33
RR Chardonnay
2011 12 750 mL 279.92 23.33
2012 12 750 mL 279.92 23.33
Rosé of Pinot Noir
2017 12 750 mL 199.92 16.66
2016 12 750 mL 199.92 16.66
Russian River Valley Estate Pinot Noir
2012 12 750 mL 319.92 26.66
Zinfandel Carreras Vineyard
2010 12 750 mL 295.92 24.66
2011 12 750 mL 295.92 24.66
2013 12 750 mL 279.92 23.33

## Pacificana

Chardonnay
2017 1 20 L 245.00 245.00
2017 12 750 mL 127.92 10.66
2016 12 750 mL 127.92 10.66

## Pezzi King Vineyards

Dry Creek Valley Zinfandel Estate
2016 12 750 mL 199.92 16.66
2015 12 750 mL 199.92 16.66
Estate Cabernet Sauvignon
2014 12 750 mL 199.92 16.66
Estate Chardonnay
2013 12 750 mL 127.92 10.66
Estate Sauvignon Blanc
2014 12 750 mL 159.96 13.33

## Pinot Patch

Pinot Noir
2016 12 750 mL 111.92 9.33

## Romililly

Russian River Valley Chardonnay
2013 12 750 mL 319.92 26.66
Russian River Valley Pinot Noir
2014 12 750 mL 359.92 29.99

## Scholar & Mason

Cabernet Sauvignon
2014 12 750 mL 215.88 17.99
2015 12 750 mL 223.92 18.66
Napa Valley Mortarboard Red
2013 12 750 mL 200.04 16.67

## Silver Creek Vineyard

Cabernet Sauvignon
2016 12 750 mL 79.92 6.66
Chardonnay
2016 12 750 mL 79.92 6.66
Merlot
2016 12 750 mL 79.92 6.66

## Smith Story Wine Cellars

Anderson Valley Pinot Noir Helluva Vineyard
2016 12 750 mL 479.92 39.99
Cabernet Franc Sonoma Valley
2015 12 750 mL 479.92 39.99
Cabernet Sauvignon Pickberry Vineyard Sonoma Mount
2015 12 750 mL 559.92 46.66
Chardonnay Dutton Ranch Russian River Valley
2015 12 750 mL 319.92 26.66
Sauvignon Blanc Sonoma County
2017 12 750 mL 199.92 16.66
Sonoma Mountain Sémillon Lakota's View
2017 12 750 mL 359.88 29.99

## Summer Water

Rosé
2017 6 1.5 L 179.94 29.99
2017 1 20 L 333.00 333.00
2016 1 5 L 333.00 333.00
2017 12 750 mL 159.96 13.33

## Terra Sávia

Mendocino Chardonnay
2015 12 750 mL 119.92 9.99

## The Bluffer

Paso Robles Valdiguié
2016 12 750 mL 151.92 12.66

## The Grade

Cabernet Sauvignon Kingly Project Winfield Vineyar
2014 12 750 mL 1439.88 119.99
Calistoga Cabernet Sauvignon Estate Winfield Viney
2014 12 750 mL 999.92 83.33
Calistoga Cabernet Sauvignon Winfield Vineyard
2013 6 1.5 L 1260.00 210.00
Estate Cabernet Sauvignon
2013 12 750 mL 999.92 83.33
Sauvignon Blanc Sea-Fog
2013 12 750 mL 239.92 19.99

## VinRoc

Atlas Peak Cabernet Sauvignon
2014 12 750 mL 960.00 80.00
2013 12 750 mL 960.00 80.00
RTW Napa Valley
2013 12 750 mL 479.92 39.99

## Vina Robles

Cabernet Sauvignon Estate Paso Robles
2016 12 750 mL 191.88 15.99
2015 12 750 mL 191.88 15.99
2014 12 750 mL 191.88 15.99
Petite Sirah Estate Paso Robles
2014 12 750 mL 199.92 16.66
2013 12 750 mL 199.92 16.66
Red 4
2012 12 750 mL 127.92 10.66
2013 12 750 mL 127.92 10.66
Sauvignon Blanc Estate Paso Robles
2014 12 750 mL 135.92 11.33
2015 12 750 mL 135.92 11.33
Vina Robles White 4
2016 12 750 mL 127.92 10.66
White 4
2015 12 750 mL 127.92 10.66

## Waits-Mast

Anderson Valley Pinot Noir Deer Meadows Vineyard
2013 12 750 mL 519.96 43.33
2014 12 750 mL 519.96 43.33
Anderson Valley Pinot Noir Wentzel Vineyard
2014 12 750 mL 439.92 36.66

## Waits-Mast Family Cellars

Pinot Noir Nash Mill
2015 12 750 mL 359.92 29.99
2014 12 750 mL 359.92 29.99
Pinot Noir Oppenlander
2013 12 750 mL 439.92 36.66

## Westside Crossing

Alexander Valley Sauvignon Blanc
2016 12 750 mL 175.92 14.66
Chardonnay
2015 12 750 mL 199.92 16.66
Crossword Red Blend
NV 12 750 mL 199.92 16.66
Pinot Noir
2014 12 750 mL 199.92 16.66

## Wilson Winery

Cabernet
2014 12 750 mL 279.96 23.33
Dry Creek Valley Zinfandel
2012 12 750 mL 279.96 23.33
Zinfandel Sonoma County
2015 12 750 mL 159.92 13.33

## Winc

Dime Red Blend
2016 12 750 mL 223.92 18.66
Lodi Ruza Rosé
2017 24 187 mL 59.94 2.50
Matchlock California Cabernet Sauvignon
2016 12 750 mL 159.96 13.33

## deLorimier Winery

Cabernet Sauvignon Alexander Valley
2013 12 750 mL 239.92 19.99
Primitivo River Lane Vineyard Alexander Valley
2013 12 750 mL 199.92 16.66

## À La Carte

Chardonnay North Coast
2017 12 750 mL 159.96 13.33
2016 12 750 mL 159.96 13.33
North Coast Cabernet Sauvignon á la carte
2015 12 750 mL 159.96 13.33
Pinot Noir North Coast
2016 12 750 mL 159.96 13.33
2015 12 750 mL 159.96 13.33
White Blend
2014 12 750 mL 119.92 9.99

# Illinois

## Chicago Vodka

Cool Mint Vodka
12 750 mL 230.40 19.20
Ghost Pepper Vodka
12 750 mL 230.40 19.20
Vodka
12 750 mL 230.40 19.20

# Indiana

## Copper Cross

Hybrid Whiskey
12 750 mL 366.00 30.50

# Maine

## Bimini

Gin
6 1 L 193.50 32.25
12 750 mL 320.04 26.67

# Maryland

## Cassinelli Winery and Vineyards

Girlshine
12 750 mL 202.92 16.91
Jen's Gin
12 750 mL 295.00 24.58
Jen's Vodka
12 750 mL 258.00 21.50

## Fager's Island

Merlot
2015 12 750 mL 104.00 8.67
2016 12 750 mL 104.00 8.67

# Massachusetts

## Black Infusions

Black Fig Vodka
12 750 mL 321.00 26.75

# Minnesota

## Far North Spirits

Alander Aged Rum
12 750 mL 322.80 26.90
Gustaf Navy Gin
12 750 mL 387.00 32.25

Roknar 100% Rye Whiskey
12 750 mL 552.00 46.00
Roknar Maryland Style Rye Whiskey
12 375 mL 350.40 29.20
12 750 mL 552.00 46.00
Roknar Minnesota Rye Whisky
12 750 mL 456.00 38.00
Roknar Rye Whiskey Sauternes Finish
12 750 mL 504.00 42.00
Solveig Gin
12 750 mL 387.00 32.25
Syva Rye Vodka
12 750 mL 322.80 26.90
Ålander Spiced Rum
12 750 mL 322.80 26.90
Ålander White Rum
12 750 mL 258.37 21.53

### Honor Brand Whiskey

Hay & Sunshine Whiskey
12 750 mL 461.40 38.45

### Panther Distillery

Minnesota 14 Whiskey
2014 12 750 mL 322.80 26.90
Pike Street Bourbon Whiskey
12 750 mL 440.00 36.67
12 750 mL 368.40 30.70
Saint Paul Straight Bourbon
12 750 mL 322.80 26.90
Spiked Apple Corn Whiskey
12 750 mL 230.40 19.20

### Vikre Distillery

Boreal Gin Spruce
12 750 mL 323.04 26.92
Boreal Juniper Gin
12 750 mL 323.04 26.92
Voyageur Aquavit Liqueur
12 750 mL 359.88 29.99

## New Jersey

### Cooper River Distilling

Petty's Island Driftwood Dream Spiced Rum
12 750 mL 275.88 22.99
Petty's Island Rye Oak Reserve
12 750 mL 359.88 29.99
Petty's Island White Rum
12 750 mL 275.88 22.99

## Oregon

### David Hill

Pinot Gris
2014 12 750 mL 199.92 16.66
2017 12 750 mL 199.92 16.66
Willamette Valley Pinot Noir
2013 12 750 mL 199.92 16.66
2014 12 750 mL 199.92 16.66

### Duck Pond Cellars

Pinot Gris Willamette Valley
2017 12 750 mL 119.88 9.99
2016 12 750 mL 119.88 9.99
Pinot Noir
2016 12 750 mL 191.88 15.99
Pinot Noir Delaney Vineyard Willamette Valley
2016 12 750 mL 439.92 36.66
Pinot Noir Dundee Hills
2016 12 750 mL 319.92 26.66
Pinot Noir Reserve Willamette Valley
2016 12 750 mL 319.92 26.66
Rosé of Pinot Willamette Valley
2017 12 750 mL 143.88 11.99

### Hunt & Harvest

Pinot Noir Willamette Valley
2014 12 750 mL 279.88 23.32

### Terrapin Cellars

Pinot Noir
2017 12 750 mL 159.92 13.33
2016 12 750 mL 159.92 13.33
Sophie's Reserve Pinot Noir
2014 12 750 mL 263.88 21.99
Willamette Valley Pinot Gris
2016 12 750 mL 119.92 9.99

## Tennessee

### Hellboy

Hellwater Cinnamon Whiskey
80 50 mL 122.40 1.53
12 750 mL 202.80 16.90

## Washington

### Covington Cellars

Cabernet Franc
2012 12 750 mL 359.92 29.99
Cabernet Sauvignon
2012 12 750 mL 359.92 29.99
Columbia Valley Cabernet Franc
2014 12 750 mL 319.92 26.66
2013 12 750 mL 319.92 26.66
Rough House Red
2013 12 750 mL 199.92 16.66

### Desert Wind

Cabernet Sauvignon
2015 12 750 mL 159.96 13.33
2016 12 750 mL 159.96 13.33
Merlot Wahluke Slope
2016 12 750 mL 159.96 13.33
2015 12 750 mL 159.96 13.33
Ruah
2015 12 750 mL 199.88 16.66

### Duck Pond Cellars

Chardonnay
2016 12 750 mL 119.88 9.99

### Hightower Cellars

Merlot
2012 12 750 mL 239.92 19.99
Red Mountain Cabernet Sauvignon Murray
2013 12 750 mL 199.92 16.66
Red Mountain Red Wine
2010 12 750 mL 559.92 46.66
Syrah Murray
2012 12 750 mL 199.92 16.66

### Kiona Vineyards

Cabernet Sauvignon Red Mountain
2014 12 750 mL 199.92 16.66
2015 12 750 mL 199.92 16.66
Cabernet-Merlot Red Blend
2013 12 750 mL 127.92 10.66
Chenin Blanc Columbia Valley
2017 12 750 mL 119.88 9.99
2016 12 750 mL 119.88 9.99
Chenin Blanc Ice Wine Red Mountain
2014 12 375 mL 239.90 19.99
2016 12 375 mL 239.90 19.99
2017 12 375 mL 279.96 23.33
Estates Cuvée Columbia Valley
2014 12 750 mL 127.92 10.66
Gewürztraminer Estate Red Mountain
2016 12 750 mL 159.96 13.33
Late Harvest White Riesling
2015 12 750 mL 151.92 12.66
Lemberger Estate Red Mountain
2014 12 750 mL 119.92 9.99
2015 12 750 mL 119.92 9.99
2016 12 750 mL 119.92 9.99
Red Mountain Merlot
2016 12 750 mL 199.92 16.66
2013 12 750 mL 199.92 16.66
Red Mountain Reserve
2012 12 750 mL 399.92 33.33
Red Mountain Reserve Dry Riesling
2011 12 750 mL 127.92 10.66
Riesling
2016 12 750 mL 87.92 7.33
Riesling Estate Red Mountain
2016 12 750 mL 127.92 10.66

### Two Vintners

Cabernet Sauvignon Legit
2013 12 750 mL 295.92 24.66
Horse Heaven Hills Syrah Some Days Are Diamonds
2014 12 750 mL 479.88 39.99
Legit Red Blend
2014 12 750 mL 295.92 24.66
Lola
2013 12 750 mL 239.92 19.99
Stoney Vine Syrah
2012 12 750 mL 399.92 33.33
Syrah Columbia Valley
2016 12 750 mL 199.92 16.66
2015 12 750 mL 199.92 16.66
Walla Walla Valley Lola Red Blend
2015 12 750 mL 279.96 23.33
Zinfandel
2016 12 750 mL 239.92 19.99
2015 12 750 mL 239.92 19.99

## West Virginia

### West-Whitehill

Aurore Blush
12 750 mL 103.92 8.66
Chambourcin
12 750 mL 103.92 8.66
Cherry
12 750 mL 103.92 8.66
Classic Currant
12 750 mL 103.92 8.66
Raspberry Royal
12 750 mL 103.92 8.66
Sweet Mt Spice
12 750 mL 103.92 8.66
West Virginia Red
12 750 mL 103.92 8.66

## Wisconsin

### Charred Oak

Bourbon Whiskey
12 750 mL 540.00 45.00
Rye Whiskey
12 750 mL 504.00 42.00

## West Indies

### Tiki Lovers

Dark Rum
12 750 mL 323.04 26.92
White Rum
12 750 mL 323.04 26.92

*Show us what*
# MAKES YOU [ HAPPY ]

## WINE MEETS #SOCIALMEDIA @ 'BIG GAME'

**Yellow Tail** is again planning to advertise during the Super Bowl, and this year the Australian wine brand will use two fan-produced six-second videos in their brand new "Tastes Like Happy" TV commercial. This represents the third straight year Yellow Tail has advertised in the "Big Game," but the first time with such a direct fan base tie-in; the brand boasts 1.3 million social media followers. **deutschfamily.com | tasteslikehappy.com**

## PAIR OF NEW LABELS JOIN VINEYARD BRANDS

Vineyard Brands has added two new wines to their global portfolio. From South Africa comes **Lievland** ("Love Land" in Afrikaans), a revived Stellenbosch estate with a colorful local history and an ideal location; the horseshoe-shaped valley enjoys with an abundance of water, cooler temperatures and protection against the harsh winds. Being imported: Old Vines Chenin Blanc, Bushvine Pinotage and Cabernet Sauvignon, SRP $18.99.

**Tenuta di Fessina**, a winery on Mount Etna in Sicily, founded in 2007. The young estate controls vineyards (many with vines 80-110 years old and at high altitude) on different sides of Mount Etna, producing fine expressions of the indigenous varieties. Fessina's offerings in the U.S. include seven wines, under the Erse, Laeneo and Musmeci labels. **vineyardbrands.com**

## RENÉ BARBIER SHOWS OFF SHAPE-SHIFTING POWER

Promoting **René Barbier** as the base for Sangria was a natural during summer. Now, with cold months approaching, Mulled Wine is ready for the Mediterranean Red (blend of Tempranillo and Merlot). Think about it: Mulled Wine, pleasing cold-weather folks for ages, is like winterized Sangria. Not to mention a holiday cocktail option that isn't Eggnog. And, like Sangria, it can always be customized according to one's taste preferences. **renebarbierusa.com**

### Mulled Wine

750ml bottle René Barbier Mediterranean Red
1 Orange, sliced into rounds
¼ cup Brandy
¼ cup Honey
8 whole Cloves
2 Cinnamon sticks
2 Star Anise

**Method:** Combine all ingredients in a non-aluminum saucepan, and bring to a simmer (not a boil) over medium-high heat. Reduce heat to medium-low and simmer for at least 15 minutes. Strain, and serve warm. Garnish with additional oranges, cinnamon or star anise, as desired.

## ODFJELL, NOW ALL ORGANIC, RE-CONNECTS LABELS TO NATURE

It has been more than a quarter century since Dan Odfjell, a Norwegian shipping owner, dropped anchor, so to speak, in Chile. With 284 acres of vines now certified organic and Biodynamic, **Odfjell Vineyards** is re-framing its three-tier portfolio with a makeover. The new design aims to connect to nature via the elements of earth, water and fire. Odfjell Armador (SRP $15) features the land element. Odfjell Orzada (SRP $23) evokes water. Odfjell "Aliara" (icon red blend, SRP $44) highlights fire. **ffwsales.com**

# Legacy Partners Distribution LLC©

"A Wine and Distilled Spirits Company"

8401 Colesville Road Suite 300
Silver Spring, MD 20910
info@legacypd.com
301-588-4525

*El Decreto Tequila*

Añejo SKU # 342243 - $198.48 Case

Reposado SKU # 342241 - $170.94 Case

Blanco SKU # 342243 - $155.88 Case

*Talero Tequila*

SKU # 601100 - $162.66 Case

*AnestasiA Vodka*

SKU # 80441 - $123.84 Case

*Driftless Glen Distillery Products*

Young Rye SKU # 501106 - $235.20 Case

Sleepover Vodka SKU # 501105 - $101.40 Case

S'mores Rivershine SKU # 501104 - $126.00 Case

Double Cask Gin SKU # 501100 - $252.00 Case

New American Gin SKU # 501101 - $201.60 Case

Rock n Rye CC SKU # 501102 - $85.68 Case

Rock n Rye RB SKU # 501103 - $85.68 Case

2600 Amanda Court
Woodstock, MD 21163
Phone: (410) 521-3726
Fax: (410) 521-4796
WWW.LVDH.COM LVDH@COMCAST.NET

## SPIRITS - BOURBON

**Burnside 4 Yr Old**
SPES105 750 12 336.00 28.00
**Burnside Double Barrel**
SPES106 750 12 580.00 48.33
**Temperance Trader Barrel Strength**
SPBR106 750 12 620.00 51.67
**Temperance Trader Bourbon**
SPBR104 750 12 356.00 29.67
**Temperance Trader Chinato**
SPBR105 375 12 360.00 30.00

## SPIRITS - GIN

**Dragon Distillery Joust Gin**
SPDR103 750 12 299.00 24.92
**New Deal Dry Gin (Old 33)**
SPND101 750 12 268.00 22.33
**New Deal Garden Gin (No.1)**
SPND102 750 12 299.00 24.92

## SPIRITS - LIQUEUR

**New Deal Coffee**
SPND104 750 12 310.00 25.83
**New Deal Ginger**
SPND105 750 12 310.00 25.83

## SPIRITS - MOONSHINE

**Dragon Distillery Bad Bill Tutt**
SPDR104 750 12 248.00 20.67
**Dragon Distillery Fannie Tutt Lemon Meri**
SPDR105 750 12 268.00 22.33

## SPIRITS - RUM

**Bull Run Pacific**
SPBR102 750 12 256.00 21.33
**Eastside Below Deck Coffee**
SPES102 750 12 228.00 19.00
**Eastside Below Deck Ginger**
SPES101 750 12 228.00 19.00
**Eastside Below Deck Silver**
SPES100 750 12 228.00 19.00
**Eastside Below Deck Spiced**
SPES103 750 12 228.00 19.00
**New Deal Distillers Cut "D"**
SPND103 750 12 360.00 30.00

## SPIRITS - VODKA

**Bull Run Medoyeff**
SPBR100 750 12 280.00 23.33
**Dragon Distillery Chainmail Cherry-Almon**
SPDR102 750 12 269.00 22.42
**Dragon Distillery Longbow Lemon**
SPDR101 750 12 269.00 22.42
**Dragon Distillery Medieval Mint**
SPDR100 750 12 269.00 22.42
**New Deal Hot Monkey**
SPND106 750 12 280.00 23.33
**Portland**
SPND107 750 12 199.00 16.58

## SPIRITS - WHISKEY

**Barrel Hitch**
SPES111 750 6 120.00 20.00
**Barrel Hitch Oak Barrel**
SPES112 750 6 144.00 24.00
**Oregon Marion Berry**
SPES107 750 12 348.00 29.00
**Temperance Trader American**
SPBR103 750 12 336.00 28.00

## ARGENTINA

***Mendoza***
**Tapiz Alta Collection**
Cabernet
TAPIZ101 2014 750 12 160.00 13.33
Chardonnay
TAPIZ100 2015 750 12 160.00 13.33
Malbec
TAPIZ102 2014 750 12 160.00 13.33

## AUSTRALIA

***Langhorne Creek***
**Killibinbin**
Cabernet Sauvignon
AEW100 2013 750 12 136.00 11.33
Shiraz
AEW101 2013 750 12 136.00 11.33

## CHILE

***Colchagua***
**Estacion**
Cabernet
EST111 2017 750 12 65.00 5.42
Carmenere
EST110 2016 750 12 65.00 5.42
Chardonnay
EST109 2017 750 12 68.00 5.67
Sauvignon Blanc
EST108 2017 750 12 68.00 5.67
**Estampa**
Cabernet/Petit Verdot
EST115 2015 750 12 112.00 9.33
Petite Syrah/Malbec
EST107 2013 750 12 96.00 8.00
Syrah/Viognier
EST102 2011 750 12 112.00 9.33
Viognier/Chardonnay
EST104 2016 750 12 112.00 9.33

## FRANCE

***Alsace***
**Marcel Hugg Gewurztraminer**
Gewurztraminer
LVDH774 2014 750 12 144.00 12.00
**Marcel Hugg Pinot Blanc**
Pinot Blanc
LVDH772 2015 750 12 120.00 10.00
**Marcel Hugg Riesling**
Riesling
LVDH773 2015 750 12 136.00 11.33
**Marcel Hugg Sylvaner**
Sylvaner
LVDH787 2016 750 12 120.00 10.00

***Corbieres***
**La Petite Envie**
LVDH763 2015 750 12 112.00 9.33
**Le Petit Spencer**
Grenache Syrah
LVDH762 2015 750 12 112.00 9.33

***Savoie***
**Jean Perrier & Fils**
Abymes
LVDH648 2015 750 12 96.00 8.00
Apremont
LVDH771 2016 750 12 136.00 11.33

***Vin De Pays***
**Domaine de Bertier**
Sauvignon-Viognier
LVDH576 2016 750 12 72.00 6.00
**Domaine de Montmarin**
Viognier
LVDH251 2016 750 12 88.00 7.33
**Domaine de Montmarin "Rose"**
Syrah-Grenache
LVDH375 2016 750 12 80.00 6.67

Beaujolais
***Beaujolais / Crus's***
**Domaine De Reverdon**
Gamay(Brouilly)
LVDH779 2015 750 12 160.00 13.33
**Domaine Roche Guillon**
Gamay(Fleurie)
LVDH783 2015 750 12 199.00 16.58
**Domaine des Gaudet Cotes de PY**
Gamay(Morgon)
LVDH782 2015 750 12 199.00 16.58
**Domaine des Hospices Civils de Lyons**
Gamay(Beaujolais Villages)
LVDH755 2015 750 12 120.00 10.00
**Hospices Civil Romaneche Thorins**
Gamay(Moulin A Vent)
LVDH778 2015 750 12 199.00 16.58

Bordeaux Blanc
***Bordeaux***
**Chateau Grand Champ**
Sauvingnon Blanc
LVDH713 2015 750 12 56.00 4.67
**Chateau Laroche St Jean**
Sauvignon Blanc
LVDH211 2016 750 12 80.00 6.67
**Chateau Saintongey**
Sauvignon - Semillion
LVDH559 2016 750 12 72.00 6.00
**Chateau du Barrail**
Sauvignon - Semillion
LVDH454 2016 750 12 72.00 6.00

***Entre Deux Mers***
**Chateau Les Sept Chenes**
Sauvignon - Semillion
LVDH791 2017 750 12 96.00 8.00

***Graves***
**Chateau Trebiac**
Semillion- Sauvignon
LVDH216 2017 750 12 104.00 8.67

***Sauternes***
**Chateau Les Mignets**
Semillion
LVDH661 2012 375 12 161.00 13.42
**Chateau des Ormes**
Semillion
LVDH613 2005 750 12 299.00 24.92

Bordeaux Rouge
***Bordeaux***
**Chateau Des Leotins**
Cabernet- Merlot
LVDH389 2016 750 12 72.00 6.00
**Chateau Grand Rousseau**
Cabernet- Merlot
LVDH418 2016 750 12 72.00 6.00
**Chateau Lagrugere**
Merlot-Cabernet
LVDH784 2016 750 12 104.00 8.67
**Chateau Laroche Saint Jean**
Merlot-Cabernet
LVDH210 2015 750 12 80.00 6.67
**Chateau Les Sept Chenes**
Merlot-Cabernet
LVDH790 2016 750 12 96.00 8.00
**Chateau Marechaux**
Cabernet- Merlot
LVDH747 2012 750 12 120.00 10.00
**Chateau Terrasses de Bouey**
Cabernet- Merlot
LVDH417 2016 750 12 72.00 6.00
**Chateau des Trois Tours**
Cabernet- Merlot
LVDH709 2016 750 12 80.00 6.67
**Clos de Bergeres**
Cabernet- Merlot
LVDH746 2011 750 12 104.00 8.67
**Domaine des Marechaux**
Merlot
LVDH794 2016 750 12 96.00 8.00

Bordeaux Rouge - Cadillac
**Chateau Marsan**
Merlot-Cab-Cab Franc
MH107 2011 750 12 136.00 11.33

Bordeaux Rouge - Cotes de Bourg
**Chateau Laroche Joubert**
Merlot-Cab-Cab Franc
LVDH107 2014 750 12 104.00 8.67

Bordeaux Rouge - Graves
**Chateau Crabitey**
Cabernet-Merlot
LVDH793 2015 750 12 220.00 18.33
**Chateau Trebiac**
Cabernet-Merlot
LVDH216A 2014 750 12 129.00 10.75

Bordeaux Rouge - Haut Medoc
**Chateau Plantey Lieujean**
Cabernet-Merlot
LVDH770 2014 750 12 136.00 11.33
**Haut Medoc de Monbrison**
Cabernet-Merlot
LVDH710 2011 750 12 236.00 19.67

Bordeaux Rouge - Lalande de Pomerol
**Chateau La Pervenche**
Merlot-Cab-Cab Franc
LVDH491 2012 750 12 149.00 12.42
**Fleur de Surget**
Merlot-Cab-Cab Franc
LVDH574 2007 375 12 121.00 10.08

Bordeaux Rouge - Lussac ST Emilion
**Chateau Les Vielles Pierres**
Merlot-Cab-Cab Franc
LVDH572 2012 750 12 136.00 11.33

Bordeaux Rouge - Margaux
**Bouquet de Monbrison**
Cabernet-Merlot
LVDH570 2012 750 12 320.00 26.67
**Chateau Les Gravierres**
Cabernet-Merlot
LVDH696 2015 750 12 356.00 29.67

Bordeaux Rouge - Medoc
**Chateau Charmail**
Cabernet-Merlot
LVDH600 2007 750 12 249.00 20.75
**Chateau La Landotte**
Cabernet-Merlot
LVDH695 2012 750 12 160.00 13.33
**Chateau Potensac**
Cabernet-Merlot
LVDH605 2006 750 12 300.00 25.00
**Chateau Tour Haut Caussan**
Cabernet-Merlot
LVDH669 2014 750 12 199.00 16.58

Bordeaux Rouge - Montagne St Emilion
**Chateau Gachon**
Merlot-Cab-Cab Franc
LVDH640 2014 750 12 144.00 12.00

Bordeaux Rouge - Pauillac
**Fleur de Pedesclaux**
Cabernet-Merlot
LVDH601 2007 750 12 200.00 16.67

Bordeaux Rouge - Pomerol
**Chateau L'Enclos**
Merlot-Cab-Cab Franc
LVDH598 2006 375 12 361.00 30.08
**Chateau Rocher Bonregard**
Merlot-Cab-Cab Franc
LVDH662 2011 750 12 236.00 19.67
**Fugue de Nenin**
Merlot-Cab-Cab Franc
LVDH599 2006 750 12 337.00 28.08
**Le Carillon de Chateau Rouget**
Merlot-Cab-Cab Franc
LVDH492 2009 750 12 368.00 30.67

Bordeaux Rouge - Saint-Emilion GC
**Chateau Corbin**
Merlot-Cab-Cab Franc
LVDH595 2006 750 12 361.00 30.08

Bordeaux Rouge - Saint Emilion GC
**Chateau La Tour Renaissance**
Merlot-Cab-Cab Franc
LVDH548 2008 750 12 249.00 20.75

Bordeaux Rouge - Saint Estephe
**Chateau Morin**
Cabernet-Merlot
LVDH495 2011 750 12 176.00 14.67

Bordeaux Rouge - Saint Emilion
**Chateau Rocher Figeac**
Merlot-Cab-Cab Franc
LVDH490 2015 750 12 168.00 14.00

Bordeaux Rouge - Saint Emilion GC
**Chateau de Fonbel**
Merlot-Cab-Cab Franc
LVDH619 2008 750 12 269.00 22.42
**Chateau de Lescours**
Merlot-Cab-Cab Franc
LVDH698 2014 750 12 240.00 20.00
**Chateau du Barry**
Merlot-Cab-Cab Franc
LVDH547 2008 750 12 237.00 19.75

Bordeaux Rouge - Saint-Emilion GC
**Clos La Madeleine**
Merlot-Cab-Cab Franc
LVDH594 2003 750 12 400.00 33.33

Bordeaux Rouge - Saint Julien
**La Croix de Beaucaillou " 2nd of Beaucai**
Cabernet-Merlot
LVDH617 2008 750 12 449.00 37.42
**Les Fiefs de Lagrange "2nd of Langrange"**
Cabernet-Merlot
LVDH616 2008 750 12 321.00 26.75

Calvados
***Normandy***
**Pierre Huet**
Apple Cider
LVDH633 N/V 750 12 81.00 6.75
Calvados Fine
LVDH636 N/V 750 12 256.00 21.33
Pear Cider
LVDH634 N/V 750 12 81.00 6.75

**2600 Amanda Court**
**Woodstock, MD 21163**
**Phone: (410) 521-3726**
**Fax: (410) 521-4796**
**WWW.LVDH.COM LVDH@COMCAST.NET**

Pommeau
LVDH635 N/V 750 12 211.00 17.58

Loire Valley

***Anjou***

**Domaine du Landreau**

Chenin Blanc
LVDH751 2016 750 12 104.00 8.67

**Sparkling Non Alcoholic**

Chenin Blanc
LVDH752 N/V 750 12 112.00 9.33

***Coteaux Du Layon***

**Domaine du Landreau**

Chenin Blanc
LVDH764 2014 750 12 160.00 13.33

***Muscadet***

**Domaine L'Auriere**

Muscadet
LVDH625 2016 750 12 96.00 8.00

***Sancerre***

**Domaine Crochet Janine et Domonique**

Pinot Noir(Bue)
LVDH789 2016 750 12 236.00 19.67

**Signature Series**

Sauvignon Blanc(Bue)
LVDH427 2016 750 12 176.00 14.67

***Saumur***

**Les Pouches**

Chenin Blanc
LVDH408 2016 750 12 104.00 8.67

***Saumur Champigny***

**Les Pouyeaux**

Cabernet Franc
LVDH415 2013 750 12 136.00 11.33

***Vdp***

**Domaine du Landreau La Sauvignoles**

Sauvignon Blanc
LVDH750 2015 750 12 96.00 8.00

***Vouvray***

**Les Fosses d'Harreng**

Chenin Blanc
LVDH361 2015 750 12 136.00 11.33

Rhone Valley

**The Cicada**

Grenache/Carignan
LVDH795 2016 750 12 112.00 9.33

***Chateauneuf***

**Calice de Saint Pierre**

Grenache-Syrah
LVDH435 2014 750 12 299.00 24.92
LVDH654 2009 750 12 500.00 41.67
Viognier
LVDH653 2010 750 12 369.00 30.75

**Domaine de Beaurenard Blanc**

Viognier
LVDH738 2014 750 12 440.00 36.67

**Domaine de Beaurenard Blanc Boisrenard**

Viognier
LVDH739 2014 750 12 680.00 56.67

**Domaine de Beaurenard Boisrenard**

Syrah-Grenache
LVDH743 2013 750 12 680.00 56.67

**Domaine de Beaurenard Rouge CNP**

Syrah-Grenache
LVDH742 2013 750 12 448.00 37.33

***Cornas***

**Domaine Eric & Joel Durand**

Syrah(Empreintes)
LVDH659 2011 750 12 400.00 33.33

***Cotes Du Rhone***

**Dame a L'Osieau**

Syrah-Grenache
LVDH364 2015 750 12 80.00 6.67
LVDH727 2013 3L 6 112.00 18.67
Viognier
LVDH703 2015 750 12 80.00 6.67

**Domaine Bois de Saint Jean**

Grenache
LVDH378 2010 750 12 189.00 15.75
Grenache-Syrah
LVDH363 2016 750 12 120.00 10.00
Viognier
LVDH362 2010 750 6 89.00 14.83

**Domaine de Beaurenard Cotes du Rhone**

Syrah-Grenache(Cotes du Rhone)
LVDH740 2014 750 12 136.00 11.33

***Gigondas***

**La Combe Perdue**

Grenache Syrah
LVDH768 2013 750 12 248.00 20.67

***Rasteau***

**Domaine de Beaurenard Rasteau**

Syrah-Grenache(Rasteau)
LVDH741 2014 750 12 199.00 16.58

***Vacqueyras***

**La Combe Perdue**

Grenache Syrah
LVDH767 2014 750 12 184.00 15.33

***Vdp***

Grenache
LVDH766 2015 750 12 96.00 8.00
Roussanne
LVDH765 2015 750 12 96.00 8.00

South of France

***Corbieres***

**Domaine Spencer La Pujade**

Carignan
LVDH781 2015 750 12 136.00 11.33

***Costieres De Nimes***

**Chateau Tovana**

Grenache/Syrah
LVDH792 2016 750 12 96.00 8.00

***Cotes De Touloson***

**Chateau Cabidos Gaston Phoebus Doux**

Petit Manseng
LVDH737 2011 750 12 236.00 19.67

**Chateau Cabidos Gaston Phoebus Sec**

Petit Manseng
LVDH736 2010 750 12 199.00 16.58

**Domaine de Cabidos**

SB, Chard, Petit Mansen
LVDH785 2015 750 12 136.00 11.33
Syrah
LVDH786 2016 750 12 136.00 11.33

***Louberon***

**Domaine Le Novi Blanc**

LVDH775 2016 750 12 128.00 10.67

**Domaine Le Novi Rouge**

Syrah/Grenache
LVDH776 2015 750 12 128.00 10.67

***Vin De Pays***

**Domaine La Bastide " Les Genets"**

Syrah
LVDH668 2016 750 12 96.00 8.00

**Les Vigneaux**

Cabernet Sauvignon
LVDH718 2015 750 12 64.00 5.33
Chardonnay
LVDH716 2015 750 12 72.00 6.00
Merlot
LVDH717 2015 750 12 64.00 5.33

**Pure Chardonnay**

Chardonnay
LVDH777 2015 750 12 120.00 10.00

**Villa Ste. Croix**

Pinot Noir
LVDH706 2016 750 12 88.00 7.33

Southwest France

***Cahors***

**Cahors**

Malbec
LVDH623 2012 750 12 128.00 10.67

**Estela**

Tannat
LVDH675 2010 750 6 128.00 21.33

***Gascogne***

**Blandine Le Blanc**

Uni Blanc/Colombard
LVDH729 2015 750 12 80.00 6.67

**Domaine San de Guilhem**

Colombard/Sauvigonn
LVDH796 2017 750 12 96.00 8.00

***Madiran***

**Chateau D'Aydie**

Tannat
LVDH463 2007 750 12 299.00 24.92

**Chateau D'Aydie Maydie**

Tannat
LVDH359 2013 500 12 225.00 18.75

**Laplace**

Tannat/Cabernet
LVDH438 2014 750 12 112.00 9.33

**Les Deux Vaches**

Tannat(VDP)
LVDH769 2015 750 12 136.00 11.33

***Pacherenc***

**Chateau D'Aydie Pacherenc**

Petit Mansang
LVDH360 2013 500 12 149.00 12.42

***Vdp***

**La Reserve**

Malbec
LVDH622 2015 750 12 88.00 7.33

**Marcel**

Malbec
LVDH728 2015 750 12 80.00 6.67

Sparkling " South of France"

***Champagne***

**Champagne Lacourte Godbillon 1er Cru A E**

Pinot Noir/Chardonnay
LVDH731 N/V 750 12 480.00 40.00
LVDH760 2008 750 12 580.00 48.33

***Vin De Pays***

**Baron de Breban**

Uni Blanc
LVDH575 N/V 750 12 96.00 8.00

**Baron de Breban " Rose"**

Syrah/Grenache
LVDH693 N/V 750 12 96.00 8.00

**Domaine Montmarin**

Viognier/Sauvignon/
LVDH748 N/V 750 12 136.00 11.33

## GERMANY

***Mosel***

**Villa Franz**

Riesling
G101 2014 750 12 104.00 8.67

**White Rabitt**

Riesling
G103 2014/15 750 12 96.00 8.00

## ITALY

**Castarossa Grand Cuvee**

Prosecco
IWD N/V 750 12 112.00 9.33

**Clivus**

Pinot Grigio
IT107 2016 750 12 72.00 6.00

**Le Sera**

Ambrosia
LVDH670 N/V 750 12 88.00 7.33

**Lemonscato**

Muscato/Lemon
LVDH758 N/V 750 12 120.00 10.00

**Mamamango**

Muscato/Mango
LVDH669 N/V 750 12 120.00 10.00

## SOUTH AFRICA

***Stellenbosh***

**Beaujoubert**

Chenin Blanc
BVW102 2015 750 12 120.00 10.00
Sauvignon Blanc
BVW101 2015 750 12 96.00 8.00

**Beaujoubert: Fat Pig**

Shiraz
BVW103 2011 500 6 80.00 13.33

**Oak Lane Beaujoubert**

Chenin Blanc/Sauvignon Blanc 2016
BVW100 750 12 80.00 6.67
Shiraz/Cabernet
BVW104 2015 750 12 80.00 6.67

## SPAIN

***Sparkling***

**A. Duboy**

Arien
LVDH652 N/V 750 12 65.00 5.42

**Nanci Carol Cava Brut**

LVDH744 N/V 750 12 96.00 8.00

**Nanci Carol Cava Demi Sec**

LVDH745 N/V 750 12 96.00 8.00

## USA

**Anglewood**

Chardonnay
A100 2015 750 12 96.00 8.00

**Burnside Road**

Chardonnay
OWL100 2016 750 12 136.00 11.33
Sauvignon Blanc
OWL103 2016 750 12 112.00 9.33

**Castle Rock Winey**

Cabernet
CRW110 2012 750 12 104.00 8.67
CRW184 2014 750 12 104.00 8.67
Chardonnay
CRW104 2014 750 12 148.00 12.33
CRW156 2016 750 12 92.00 7.67
Merlot
CRW205 2013 750 12 104.00 8.67
Petit Syrah
CRW103 2012 750 12 113.00 9.42
Pinot Noir
CRW100 2015 750 12 104.00 8.67
CRW102 2014 750 12 121.00 10.08
CRW205 2014 750 12 121.00 10.08
CRW467 2015 750 12 121.00 10.08
CRW468 2012 750 12 121.00 10.08
Pinot Noir Rose
CRW470 2016 750 12 120.00 10.00
Red Blend
CRW469 2014 750 12 120.00 10.00
Sauvignon Blanc
CRW333 2015 750 12 92.00 7.67
Syrah
CRW107 2012 750 12 113.00 9.42
Zinfandel
CRW371 2014 750 12 104.00 8.67

**Criss Cross**

Cabernet
CCROSS101 2014 750 12 120.00 10.00
Chardonnay
CCROSS100 2014 750 12 120.00 10.00
Petit Sirah
CCROSS102 2015 750 12 120.00 10.00
Zinfandel
CCROSS103 2015 750 12 120.00 10.00

**Holloran Vineyard**

Pinot Noir
HVW101 2014 750 12 236.00 19.67
HVW102 2013 750 12 268.00 22.33
HVW103 2012 750 12 368.00 30.67
HVW109 2014 750 12 299.00 24.92
HVW114 2014 750 12 336.00 28.00
HVW115 2014 750 12 368.00 30.67
Riesling
HVW113 2014 750 12 160.00 13.33

**Holloran Vineyards: Stafford Hills**

Pinot Gris
HVW106 2015 750 12 144.00 12.00
Pinot Noir
HWV105 2015 750 12 160.00 13.33
Tempranillo
HVW107 2015 750 12 136.00 11.33

**Longvale**

Zinfandel
OWL102 2014 750 12 120.00 10.00

**Now Presenting**

Rhone Blend
OWL101 2014 750 12 120.00 10.00

**Slo Down Wine Company**

Chardonnay
SLO101 2014 750 12 180.00 15.00
Sexual Chocolate Blend
SLO100 2015 750 12 236.00 19.67
Stand Out Red Blend
SLO102 2013 750 12 180.00 15.00

**Stray Dog Wines**

Cabernet
SD104 2012 750 12 96.00 8.00
Unleashed Red
SD102 2012 750 12 96.00 8.00

# BEVERAGE**JOURNAL** online

## search distributor portfolios

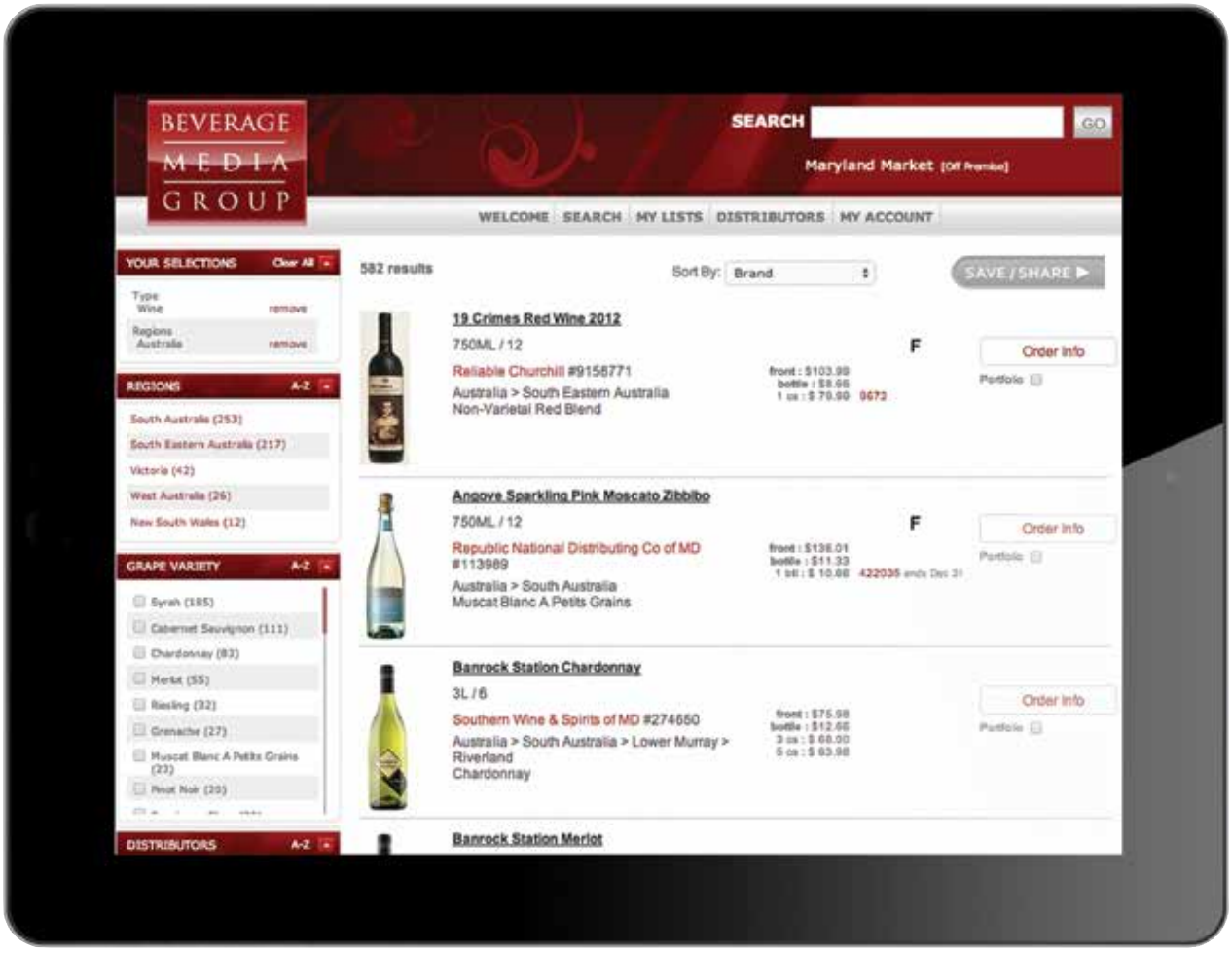


**BUY-IT...SELL-IT...PROFIT**

ecommerce, data & publishing solutions for the beverage alcohol trade

Beverage Journal

### dynamic search

search portfolios of your favorite distributors. explore for best deals, family plans, ratings and more. log in to **beveragejournalinc.com** and register today for full access.

get connected today.

BEVERAGE MEDIA GROUP

website powered by
**BeverageMedia.com**

# Madidus LLC

2414 Douglas Street NE, Unit 108
Washington, DC 20018
202-796-7715

## Big O (Missouri)

**Big O Ginger Liqueur**

| | | | |
|---|---|---|---|
| Big01 | 750ml | 6 | 34.00 |
| $2.00 on 1bt | | | 32.00 |

**Big O Reserve**

| | | | |
|---|---|---|---|
| Big02 | 750ml | 12 | 34.00 |
| $2.00 on 1bt | | | 32.00 |

## Chacho (Washington, D.C.)

**Chacho Aguardiente en Fuego**

| | | | |
|---|---|---|---|
| CHACHO | 750ml | 6 | 22.00 |
| $2.00 on 1bt | | | 20.00 |

## Dr. Stoner's (Kentucky)

**Fresh Herb Vodka**

| | | | |
|---|---|---|---|
| Stoner1 | 750ml | 6 | 22.00 |
| $2.00 on 1bt | | | 20.00 |

**Smoky Herb Whiskey**

| | | | |
|---|---|---|---|
| Stoner2 | 750ml | 6 | 23.00 |
| $2.00 on 1bt | | | 21.00 |

## Falcon Spirits (Richmond, CA)

**Amaro Aplomado (Herbal Liquer - Artichoke)**

| | | | |
|---|---|---|---|
| 98404 | 750ml | 6 | 21.00 |
| $1.00 on 1bt | | | 20.00 |

**Botanica Spiritvs Brandy Gin (Barrel Aged)**

| | | | |
|---|---|---|---|
| 98402 | 750ml | 12 | 42.00 |
| $2.00 on 1bt | | | 40.00 |

**Botanica Spiritvs Gin**

| | | | |
|---|---|---|---|
| 98401 | 750ml | 12 | 32.00 |
| $2.00 on 1bt | | | 30.00 |
| $5.00 on 3bt | | | 27.00 |

## Officer's Choice (India)

**Officer's Choice Blue Whiskey**

| | | | |
|---|---|---|---|
| OFF02 | 750ml | 6 | 24.00 |
| $2.00 on 1bt | | | 22.00 |

**Officer's Choice Whiskey**

| | | | |
|---|---|---|---|
| OFF01 | 750ml | 6 | 23.00 |
| $2.00 on 1bt | | | 21.00 |

## Royal Challenge Whiskey (India)

**Royal Challenge Whiskey**

| | | | |
|---|---|---|---|
| RC01 | 750ml | 6 | 24.00 |
| $2.00 on 1bt | | | 22.00 |

## South Bay Rum (Florida)

**South Bay Rum**

| | | | |
|---|---|---|---|
| SBR1 | 750ml | 6 | 26.00 |
| $2.00 on 1bt | | | 24.00 |
| $5.00 on 3bt | | | 21.00 |

## Spring44 Distilling Co. (Loveland, CO)

**Spring44 Fortify Bitter Liquer**

| | | | |
|---|---|---|---|
| SPR07 | 750ml | 6 | 30.00 |
| $1.00 on 1bt | | | 29.00 |
| $1.50 on 3bt | | | 28.50 |

**Spring44 Gin**

| | | | |
|---|---|---|---|
| SPR04 | 1L | 12 | 16.00 |
| $1.00 on 1bt | | | 15.00 |
| $1.50 on 3bt | | | 14.50 |
| SPR03 | 750ml | 6 | 23.00 |
| $1.00 on 1bt | | | 22.00 |
| $2.00 on 3bt | | | 21.00 |

**Spring44 Mountain Gin**

| | | | |
|---|---|---|---|
| SPR05 | 750ml | 6 | 28.00 |
| $1.00 on 1bt | | | 27.00 |
| $1.50 on 3bt | | | 26.50 |

**Spring44 Old Tom Gin**

| | | | |
|---|---|---|---|
| SPR06 | 750ml | 6 | 34.00 |
| $1.00 on 1bt | | | 33.00 |
| $1.50 on 3bt | | | 32.50 |

**Spring44 Vodka**

| | | | |
|---|---|---|---|
| SPR02 | 1L | 12 | 16.00 |
| $1.00 on 1bt | | | 15.00 |
| $1.50 on 3bt | | | 14.50 |
| SPR01 | 750ml | 6 | 23.00 |
| $1.00 on 1bt | | | 22.00 |
| $2.00 on 3bt | | | 21.00 |

## Streicker Bridgeland (Margaret River)

**Streicker Bridgeland Block Rose**

| | | | | | |
|---|---|---|---|---|---|
| STR001 | 2012 | 750ml | 12 | 252.00 | 21.00 |
| $6.00 on 3cs | | | | 246.00 | 20.50 |

**Streicker Bridgeland Sauvignon Semillon**

| | | | | | |
|---|---|---|---|---|---|
| STR003 | 2012 | 750ml | 12 | 240.00 | 20.00 |
| $6.00 on 3cs | | | | 234.00 | 19.50 |

**Streicker Bridgeland Syrah**

| | | | | | |
|---|---|---|---|---|---|
| STR002 | 2012 | 750ml | 12 | 348.00 | 29.00 |
| $6.00 on 3cs | | | | 342.00 | 28.50 |

**Streicker Ironstrone Block Cabernet Sauvignon**

| | | | | | |
|---|---|---|---|---|---|
| STR004 | 2012 | 750ml | 12 | 372.00 | 31.00 |
| $12.00 on 3cs | | | | 360.00 | 30.00 |

**Streicker Ironstrone Block Chardonnay**

| | | | | | |
|---|---|---|---|---|---|
| STR005 | 2012 | 750ml | 12 | 324.00 | 27.00 |
| $12.00 on 3cs | | | | 312.00 | 26.00 |

## William Whiteley's (Scotland)

**William Whiteley's Blended Scotch**

| | | | |
|---|---|---|---|
| WW01 | 750ml | 12 | 16.00 |
| $2.00 on 1bt | | | 14.00 |

## Canada

**Chateau des Charmes Aligote**

| | | | | | |
|---|---|---|---|---|---|
| Char01 | 2013 | 750ml | 12 | 138.00 | 11.50 |
| $12.00 on 3cs | | | | 126.00 | 10.50 |

**Chateau des Charmes Cab Franc**

| | | | | | |
|---|---|---|---|---|---|
| Char03 | 2012 | 750ml | 12 | 138.00 | 11.50 |
| $12.00 on 3cs | | | | 126.00 | 10.50 |

**Chateau des Charmes Riesling**

| | | | | | |
|---|---|---|---|---|---|
| Char02 | 2012 | 750ml | 12 | 138.00 | 11.50 |
| $12.00 on 3cs | | | | 126.00 | 10.50 |

**Konzelmann Estate Gewürztraminer**

| | | | | | |
|---|---|---|---|---|---|
| Kon01 | 2014 | 750ml | 12 | 252.00 | 21.00 |
| $12.00 on 3cs | | | | 240.00 | 20.00 |

**Konzelmann Estate Pinot Blanc**

| | | | | | |
|---|---|---|---|---|---|
| Kon02 | 2012 | 750ml | 12 | 144.00 | 12.00 |
| $12.00 on 3cs | | | | 132.00 | 11.00 |

**Konzelmann Estate Pinot Noir**

| | | | | | |
|---|---|---|---|---|---|
| Kon04 | 2012 | 750ml | 12 | 168.00 | 14.00 |
| $12.00 on 3cs | | | | 156.00 | 13.00 |

**Konzelmann Estate Riesling**

| | | | | | |
|---|---|---|---|---|---|
| Kon03 | 2013 | 750ml | 12 | 168.00 | 14.00 |
| $12.00 on 3cs | | | | 156.00 | 13.00 |

## France

**Brut**

| | | | | | |
|---|---|---|---|---|---|
| CL02 | | 750ml | 12 | 264.00 | 22.00 |
| $24.00 on 3cs | | | | 240.00 | 20.00 |

**Rosé Luxe**

| | | | | | |
|---|---|---|---|---|---|
| CL01 | | 750ml | 12 | 264.00 | 22.00 |
| $24.00 on 3cs | | | | 240.00 | 20.00 |

## Italy

**Ciabot Berton Barbera D'Alba**

| | | | | | |
|---|---|---|---|---|---|
| BER01 | 2012 | 750ml | 12 | 156.00 | 13.00 |
| $12.00 on 3cs | | | | 144.00 | 12.00 |

**Ciabot Berton Barolo**

| | | | | | |
|---|---|---|---|---|---|
| BER02 | 2012 | 750ml | 12 | 456.00 | 38.00 |
| $12.00 on 3cs | | | | 444.00 | 37.00 |

**Ciabot Berton Barolo Roggeri DOCG**

| | | | | | |
|---|---|---|---|---|---|
| BER03 | 2012 | 750ml | 12 | 600.00 | 50.00 |
| $24.00 on 3cs | | | | 576.00 | 48.00 |

**Tenuta San Jacopo ""Orma del Diavolo"" Rosso Toscana IGT**

| | | | | | |
|---|---|---|---|---|---|
| JAC03 | 2012 | 750ml | 6 | 162.00 | 27.00 |
| $6.00 on 3cs | | | | 156.00 | 26.00 |

**Tenuta San Jacopo ""Poggio Ai Grilli"" Chianti DOCG Riserva**

| | | | | | |
|---|---|---|---|---|---|
| JAC02 | 2012 | 750ml | 6 | 168.00 | 28.00 |
| $6.00 on 3cs | | | | 162.00 | 27.00 |

**Tenuta San Jacopo ""Poggo Al Grilli"" Chianti DOCG**

| | | | | | |
|---|---|---|---|---|---|
| JAC01 | 2012 | 750ml | 6 | 90.00 | 15.00 |
| $6.00 on 3cs | | | | 84.00 | 14.00 |

## United States - California

**Carpenter Semillon**

| | | | | | |
|---|---|---|---|---|---|
| 72301 | 2015 | 750ml | 12 | 156.00 | 13.00 |
| $6.00 on 3cs | | | | 150.00 | 12.50 |
| $12.00 on 10cs | | | | 144.00 | 12.00 |

**Carpenter Sonoma Coast Pinot Noir**

| | | | | | |
|---|---|---|---|---|---|
| 72302 | 2013 | 750ml | 12 | 348.00 | 29.00 |
| $18.00 on 3cs | | | | 330.00 | 27.50 |
| $36.00 on 10cs | | | | 312.00 | 26.00 |

**Hooper206 Vintners Sangiovese (De Natale Vineyard)**

| | | | | | |
|---|---|---|---|---|---|
| HOOP2 | 2013 | 750ml | 12 | 150.00 | 12.50 |
| $12.00 on 3cs | | | | 138.00 | 11.50 |

**Poiema Chardonnay**

| | | | | | |
|---|---|---|---|---|---|
| P002 | 2014 | 750ml | 12 | 192.00 | 16.00 |
| $12.00 on 3cs | | | | 180.00 | 15.00 |

**Poiema Pinot Noir**

| | | | | | |
|---|---|---|---|---|---|
| P003 | 2014 | 750ml | 12 | 192.00 | 16.00 |
| $12.00 on 3cs | | | | 180.00 | 15.00 |

## Check Out These Extra Savings:

**Chacho Aguardiente en Fuego**

| | |
|---|---|
| 1-4 cases ... only pay | $20.00 per bottle |
| 5-9 cases ... only pay | $18.00 per bottle |
| 10+ cases ... only pay | $16.00 per bottle |

**Marauda Rum**

| | |
|---|---|
| 1-5 cases ... only pay | $24.00 per bottle |
| 6+ cases ... only pay | $20.00 per bottle |

**Dr. Stoners Vodka & Whiskey**

| | |
|---|---|
| 1-5 cases ... only pay | $20.00 per bottle |
| 6-9 cases ... only pay | $17.50 per bottle |
| 10+ cases ... only pay | $16.50per bottle |

**Cotton and Reed White Rum**

| | |
|---|---|
| 1-4 cases ... only pay | $19.00 per bottle |
| 5-9 cases ... only pay | $15.83 per bottle |
| 10-49 cases ... only pay | $14.62 per bottle |
| 50+ cases ... only pay | $13.97 per bottle |

# BE PROUD, BUY LOCAL

Members of the Maryland Distillers Guild are a community of craft producers, dedicated to developing quality spirits and delivering a dynamic experience for visitors. We invite you to tour our distilleries, learn about our distilling processes, and sample locally-crafted spirits. Cheers to a rich heritage and spirited future!

**CONTACT US**
Maryland Distillers Guild
info@marylandspirits.org
www.marylandspirits.org
410-252-9463

## Blackwater Distilling

184 Log Canoe Cir, Stevensville, MD 21666
240-223-7292 • blackwaterdistilling.com
vince@blackwaterdistilling.com

*All products carried by Republic National Distributing Company 1-800-492-5577*
*Vince Tyson, 240-223-7292*
*vince@blackwaterdistilling.com*

*Combine 2x Sloop Betty + Sloop Betty Honey + Sloop Betty Caramel and receive case pricing*

| Size | BPC | Case | Bottle |
|---|---|---|---|
| **Finishing Barrel Series Whiskey** | | | |
| 750ml | 6 | 187.76 | 33.29 |
| **Picaroon Coffee Rum Liqueur** | | | |
| 750ml | 6 | 173.94 | 30.17 |
| **Picaroon Gold Rum** | | | |
| 750ml | 6 | 153.56 | 27.19 |
| **Picaroon Maryland Dark Rum** | | | |
| 750ml | 6 | 154.70 | 28.88 |
| **Picaroon Overproof White Rum** | | | |
| 1L | 12 | 391.21 | 35.16 |
| **Picaroon White Rum** | | | |
| 750ml | 6 | 143.96 | 27.19 |
| **Sloop Betty Caramel Vodka** | | | |
| 750ml | 6 | 134.36 | 23.99 |
| **Sloop Betty Honey Vodka** | | | |
| 750ml | 6 | 134.36 | 23.99 |
| **Sloop Betty Pro Bartender's** | | | |
| 1L | 12 | 416.22 | 35.16 |
| **Sloop Betty Vodka** | | | |
| 750ml | 6 | 134.36 | 23.99 |

See distributor listing for broken case charges and order minimums.

## Dragon Distillery

1341 Hughes Ford Rd, Suite 108, Frederick, MD 21701
301-378-2514 • dragondistillery.com
orders@dragondistillery.com

| Size | Btls/cs | 1cs/3cs | Btl |
|---|---|---|---|
| **Dragon Dog Rye** | | | |
| 750ml | 6 | 185.00/185.00 | 32.50 |
| **Bad Bill Tutt Moonshine** | | | |
| 750ml | 6 | 99.12/96.75 | 16.99 |
| **Fannie Tutt Lemon Meringue Moonshine** | | | |
| 750ml | 6 | 108.00/106.00 | 18.29 |
| **Longbow Lemon Citrus Flavored Vodka** | | | |
| 750ml | 6 | 112.25/109.50 | 19.29 |
| **Medieval Mint Peppermints-Chocolate Flavored Vodka** | | | |
| 750ml | 6 | 112.25/109.50 | 19.29 |
| **Chainmail Cherry Black Cherry Almond Flavored Vodka** | | | |
| 750ml | 6 | 112.25/109.50 | 19.29 |
| **Lancelot's Flaming Love Mango Sriracha Flavored Vodka** | | | |
| 750ml | 6 | 112.25/109.50 | 19.29 |
| **Joust Gin** | | | |
| 750ml | 6 | 125.95/123.50 | 21.54 |
| **Everyday Vodka** | | | |
| 750ml | 12 | 150.00/120.00 | 13.00 |

**CANNED COCKTAILS (4-packs/24 Can cs)**

| Size | Cans/Pk | Cans/Cs | 1-Cs | 5-Case |
|---|---|---|---|---|
| **Golden Dragon – Citrus Cocktail – 20 Proof** | | | | |
| 355ml | 4 | 24 | 72.00 | 69.00 |
| **Dragon Mule – Moscow Mule in a Can – 20 Proof** | | | | |
| 355ml | 4 | 24 | 72.00 | 69.00 |
| **Dragon's Draft – Bourbon & Cream Soda – 38 Proof** | | | | |
| 355ml | 4 | 24 | 88.50 | 86.00 |

*Mixed cases of Flavored Vodkas permitted.*

## Lyon Distilling Company

605 S. Talbot Street #6
Saint Michaels, MD 21663
(443) 333-9181 • lyondistilling.com
Jaime Windon • liquor@lyondistilling.com

| Size | BPC | Case | Bottle |
|---|---|---|---|
| **LDC White Rum** | | | |
| 750ml | 6 | 144.00 | 26.00 |
| **LDC Dark Rum** | | | |
| 750ml | 6 | 180.00 | 32.00 |
| **LDC Sailors Rsv Rum** | | | |
| 750ml | 6 | 192.00 | 34.00 |
| **LDC Overproof Rum** | | | |
| 750ml | 6 | 192.00 | 34.00 |
| **LDC Overproof Oak Rum** | | | |
| 750ml | 6 | 192.00 | 34.00 |
| **LDC Rock & Rum** | | | |
| 750ml | 6 | 192.00 | 34.00 |
| **LDC Coffee Rum** | | | |
| 750ml | 6 | 180.00 | 32.00 |
| **LDC Curaçao** | | | |
| 750ml | 6 | 168.00 | 28.00 |
| **GRAY WOLF Lone Vodka** | | | |
| 750ml | 6 | 150.00 | 27.00 |
| **GRAY WOLF Timber Gin** | | | |
| 750ml | 6 | 180.00 | 32.00 |

*No Minimum order / No delivery fees*
*Additional 2 per bottle discount when ordering 2c total LYON rums (mix & match)*

## McClintock Distilling

35 South Carroll St, Frederick MD 21701
(202) 557-9914 • mcclintockdistilling.com

*All products carried by Bacchus Importers LLC. 1-800-525-9699*

| Size | Btls/cs | 1cs/3cs | Btl |
|---|---|---|---|
| **Forager Gin (certified organic)** | | | |
| 750ml | 6 | 162.00/150.00 | 27.00 |
| **Maryland-Heritage White Whiskey (certified organic)** | | | |
| 750ml | 6 | 135.00/129.00 | 22.50 |
| **Epiphany Vodka (certified organic)** | | | |
| 750ml | 6 | 110.00/102.00 | 18.33 |
| **McClintock Reserve Gin Finished in Cognac Barrels** | | | |
| 750ml | 6 | 270.00 | 45.00 |

*Three case mix and match discounts available and .99 bottle charge per unit for case break downs.*

## MISCellaneous Distillery

114 S Main St B103, Mount Airy, MD 21771
(240) 394-6472 • miscdistillery.com
sales@miscdistillery.com

| Size | BPC | Case | Bottle |
|---|---|---|---|
| **Risky Rum** | | | |
| 750ml | 6 | 162.00 | 27.00 |
| **Dew Point Rum** | | | |
| 750ml | 6 | 195.00 | 32.50 |
| **Popi's Finest Rum** | | | |
| 750ml | 6 | 306.00 | 51.00 |
| **Diametric Rye Whisky** | | | |
| 750ml | 6 | 207.00 | 34.50 |
| **Gertrude's 100% Rye Whisky** | | | |
| 750ml | 6 | 324.00 | 54.00 |
| **Brill's Batch Bourbon Whisky** | | | |
| 750ml | 6 | 282.00 | 47.00 |
| **Virtuous Vodka** | | | |
| 750ml | 6 | 183.00 | 30.50 |
| **Gregarious Gin** | | | |
| 750ml | 6 | 201.00 | 33.50 |

*No split case fee. Volume discounts start at 2 cases.*

## Old Line Spirits

4201 E Pratt St, Baltimore, MD 21224
mark.mclaughlin@oldlinespirits.com
(443) 961-3199 • oldlinespirits.com

*All products carried by Bacchus Importers LLC. 1-800-525-9699*

| Size | BPC | Case | Bottle |
|---|---|---|---|
| **Old Line American Single Malt Whiskey** | | | |
| 750ml | 6 | 222.00 | 37.00 |
| **Old Line American Single Malt Whiskey – Cask Strength** | | | |
| 750ml | 6 | 294.00 | 49.00 |
| **Old Line Aged Caribbean Rum** | | | |
| 750ml | 6 | 126.00 | 21.00 |
| **Old Line Aged Caribbean Rum – Navy Strength** | | | |
| 750ml | 6 | 186.00 | 31.00 |

*Prices shown are best price.*
*No delivery fee and no broken case fee.*

## Patapsco Distilling Co.

7609 Main St, Sykesville, MD 21784
(410) 259-3677 • patapscodistilling.com
ScottJ@patapscodistilling.com

**Bluefin Vodka**
750ml 12 240.00 20.00

**JP Gin**
750ml 12 240.00 20.00

**Lemoncello**
375ml 12 228.00 19.00

**Blood Orangecello**
375ml 12 228.00 19.00

## Sagamore Spirit

301 E. Cromwell St., Baltimore, MD 21230
(410) 624-7488 • sagamorespirit.com

*All Products carried by*
*Republic National Distributing Company*
*(410) 724-3300*

**Sagamore Spirit Rye Whiskey 83 Proof**
750ml 6 215.96 35.99
375ml 12 199.92 16.66

*1cs, 5cs and 10cs Mix and Match with the 750 available.*

**Sagamore Spirit Rye Whiskey Cask Strength**
750ml 6 323.00 53.83
375ml 12 336.00 28.00

*1 cs deal available*

**Sagamore Spirit Double Oak**
750ml 6 252.00 42.00

**Sagamore Spirit Vintners Finish**
750ml 6 252.00 42.00

**Sagamore Spirit Port Cask**
750ml 6 264.00 49.00

## Spirits of Patriots

A Trade Name of OTVB LLC
11501 Progress Ln • Princess Anne, MD 21853
• spiritsofpatriots.com
(443) 880-6912 • people@sop.vet

All products are line-priced
750ml 12 171.12 19.97

**Deplorables Rum**
**Old Bay Rum**
**DelMarVa Dew Eastern Shore Moonshine**
**DelMarVa Dew Eastern Shore Moonshine 130p**
**Commodore Decatur Rum**
**Commodore Decatur Silver Saber Rum**
**Commodore Decatur Navy Strength Rum 114p**
**Commodore Decatur Spice Flavored Rum**
**Commodore Decatur Coconut Rum**
**Commodore Decatur Vodka**
**Chaos Marine Strength Rum Gold Star Ltd 120p**
**Bikers Reserve Rum**
**Bikers Reserve Eastern Shore Moonshine**
**Bikers Reserve LemonShark Vodka**
**Bikers Reserve Orange Vodka**
**Bikers Reserve Vodka**

## Springfield Manor Winery & Distillery

11836 Auburn Rd, Thurmont MD 21788
301-271-0099 • Springfieldmanor.com
Sales@Springfieldmanor.com

**Lavender Gin 45% abv**
750ml 6 32.00 186.00

**Lavender Vodka 40% abv**
750ml 6 25.00 144.00

## Twin Valley Distillers

711 E Gude Dr, Rockville, MD 20850
(240) 421-1115 • twinvalleydistillers.com

**Norbeck Vodka**
750ml 6 90.00 15.00

**Maryland Whiskey Co. Straight (2-yr) Bourbon**
750ml 6 210.00 35.00

**Maryland Whiskey Co. Black Label Bourbon**
750ml 6 150.00 25.00

**1812 MD Blended Bourbon**
750ml 6 150.00 25.00

**Grand Thoroughbred Wheated Bourbon**
750ml 6 150.00 25.00

**J&E Bourbon Cask Strength**
750ml 6 240.00 40.00

**1794 Rye Whiskey**
750ml 6 150.00 25.00

**Dirty Apples (Apple/Cinnamon flavored whiskey)**
750ml 6 108.00 18.00

**Maryland Rum Co. Special Reserve**
750ml 6 108.00 18.00

**Limoncello**
750ml 6 108.00 18.00

**Black Joe Coffee Liqueur**
750ml 6 108.00 18.00

**Sorrel Flavored Rum**
750ml 6 108.00 18.00

## *GUEST DELAWARE DISTILLER!*

## Beach Time Distilling

32191 Nassau Rd #5 • Lewes, DE 19958
302-644-2850 • beachtimedistilling.com
greg@beachtimedistilling.com

**Beachski Vodka**
750ml 6 97.80 18.30

**Beach Fin Gin**
750ml 6 142.20 25.70

**Beach Fin Gin Seasonal, Aronia infused**
750ml 6 166.20 29.70

**Beach Time Silver Rum**
750ml 6 116.00 21.25

**Beach Gold Rum (Barrel Aged)**
750ml 6 142.20 25.70

**Beach Fire Spiced Rum**
750ml 6 142.20 25.70

**Beach Nut Toasted Coconut Rum**
750ml 6 142.20 25.70

**Beach Java Coffee Rum**
750ml 6 142.20 25.70

*No Minimum / No Delivery Fees*

*Additional 2 per bottle discount when ordering 3 cases total (mix & match)*

MARYLAND DISTILLERS GUILD MM XV

***All products are listed by case and bottle price.***

*Contact individual distilleries or their distributors for orders, terms and delivery. Prices are subject to change.*

Welcome to *Maryland Sip and Savor*, a magazine that will take you on a spirited adventure throughout Maryland. We tell stories about local growers, artisans and chefs, and offer ideas for those who want to make stories of their own. Maryland Sip and Savor will inspire you to experience the state's award-winning beverages and distinctive food – from the Eastern Shore to Cumberland, from St. Mary's City to Baltimore and beyond – and to have some fun along the way.

*For copies and to advertise*:
**www.mdsipandsavor.com**

WWW.MARYLANDSPIRITS.ORG

# BE PROUD, BUY LOCAL

MARYLAND WINE

## MARYLAND WINE IS...

**GOOD FOR WINE LOVERS**

Maryland's 85 wineries produce superb, handcrafted wines that compete with national brands, while highlighting all the benefits of buying local.

**GOOD FOR AGRICULTURE**

Maryland wineries support (and grow!) over 800 acres of grapes throughout the state. Grapes are a long-term crop, preserving open space and encouraging land preservation.

**GOOD FOR TOURISM**

Our industry attracts nearly 400,000 visitors annually to our wineries and wine festivals and events. These visitors spend their dollars at wineries, neighboring restaurants and accommodations.

**GOOD FOR MARYLAND**

Our wineries provide employment and tax revenue, supporting Maryland's rural economy by creating jobs that create tourism, preserve land and encourage agriculture. Maryland's wineries create 100 million in economic activity annually.

**JOIN THE CONVERSATION**

Facebook and Twitter @MDwine and be a part of the growth of great local wine industry.

**DID YOU KNOW?**

Did you know that only 3 out of every 100 bottles of wine sold in the state are bottles of Maryland wine. It's not a lot, but it's growing, and if you buy more local wine, you create more local jobs, grow more vineyards and help preserve our rural economy.

**JOIN MARYLAND WINE MONTH**

We're promoting stores and restaurants that support Maryland wine during Maryland Wine month in March.

**CONTACT US**

Maryland Wineries Association
info@marylandwine.com
www.marylandwine.com
410-252-9463

## Basignani Winery LTD

15722 Falls Road • Sparks, MD 21152
(410) 472-0703 • basignani.com

***White Wines***
Elena 2016 ..... 120.00
Montbray Seyval 2016 ..... 120.00
Chardonnay 2016 ..... 160.00

***Rosé***
Elena Rosé ..... 120.00

***Red Wines***
Marisa 2016 ..... 120.00
Piccolo 2016 ..... 128.00
Cabernet Sauvignon 2015 ..... 160.00
Lorenzino Reserve 2013 ..... 216.00

***Sweet Wines***
Monkton Moon Delight ..... 120.00
Marisa Dolce ..... 120.00
Riesling ..... 120.00
Vidal ..... 120.00
2015 Sinistra Port (12-750ml) ..... 224.00

## Black Ankle Vineyards

14463 Black Ankle Rd
Mt. Airy, MD 21771
(301) 829-3338 • blackankle.com

***White Wines***
Grüner Veltliner 2017 ..... 273.36
West Hill Chardonnay 2017 ..... 289.44
Bedlam 2016 ..... 289.44

***Red Wines***
Passeggiata XI ..... 281.40
Rolling Hills 2015 ..... 313.56
Feldspar III ..... 450.24

***Dessert Wines***
Terra Sol 2017 ..... 241.20

## Boordy Vineyards

12820 Long Green Pk • Hydes, MD 21082
(410) 592-5015 • boordy.com
Marketing: (410) 592-5015

*See Breakthru Beverage • (410) 439-5100*

***Boordy Landmark***
Albariño ..... 159.99
Pinot Gris ..... 127.99
Dry Rose ..... 127.99
South Mountain Red ..... 199.99

***Boordy Chesapeake Icons***
Blush (Crab) ..... 79.99
Chambourcin- Merlot (Mallards) ..... 119.99
Chardonnay (Oyster) ..... 119.99
Petit Cabernet (Terrapin) ..... 119.99
Tera Maria (Red Fox) ..... 119.99
Riesling (Oriole) ..... 103.99
Seval Chardonnay Vidal (Rockfish) ..... 103.99
Syrah (Assateaque Ponies) ..... 119.99
Vidal (Blue Heron) ..... 103.99

***Boordy Sweetland Cellars***
Spiced Wassail 1.5 ..... 63.99
Spiced Wassail 750ml ..... 87.99
Viva Sangria 1.5 ..... 63.99
Viva Sangria 750ml ..... 87.99
Jazzberry 1.5 ..... 63.99
Jazzberry 750 ml ..... 87.99
Tango Peach 1.5 ..... 63.99
Tango Peach 750 ml ..... 87.99
White Sangria 1.5 ..... 63.99
White Sangria 750ml ..... 87.99
Zin Berry 1.5 ..... 63.99
Zin Berry 750 ml ..... 87.99

## Bordeleau Winery

3155 Noble Farm Rd, Eden, MD 21822
(410) 677-3334 • bordeleauwine.com

***Red Wines***
Cabernet Sauvignon Lot 7 ..... 172.80
Cabernet Franc Lot 3 ..... 172.80
Petit Verdot Lot 2 ..... 172.80
Merlot Lot 7 ..... 172.80
Chambourcin Lot 6 ..... 172.80
Malbec Lot 2 ..... 172.80
Meritage ..... 211.20

***White Wines***
Pinot Grigio ..... 135.96
Sauvignon Blanc ..... 115.20
Unoaked Chardonnay Lot 2 ..... 124.80
Barrel Fermented Chardonnay ..... 144.96

***Rosé Wines***
Wicomico Blush Lot 3 ..... 115.20

***Off-Dry Wines***
Moscato ..... 136.80

***Sweet Wines***
Vidal Blanc ..... 108.72
*New* Wicomico Red NV ..... 108.72

***Fruit Wines***
Strawberry Wine 2015 (12-500ml) ..... 105.60
Peach Wine 2015 (12-500ml) ..... 105.60
Apple Wine 2015 (12-500ml) ..... 105.60

***Dessert Wines***
Bordeleau Ice ..... 172.80

## Cove Point Winery

755 Cove Point Road • Lusby, MD 20657
(410) 326-0949 • covepointwinery.com

*Prices are subject to change!!*

***Cove Point Wines ..... 102.48***
Cove Point White
Symphony — Pinot Grigio

***Cove Point Wines ..... 150.72***
Chambourcin — Cabernet Saugvinon
Shiraz — Merlot
Petit Verdot

***Cove Point Wines***
Malbec ..... 126.60
Petite Sirah ..... 142.68
Sangiovese ..... 158.76
Verdicchio ..... 110.52

***Dessert Wines 12/375ml ..... 150.72***
Café Mocha Raspberry Mocha
Toasted Caramel Orange Chocolate
Black Forest Very Berry Port

***Cove Point Wines ..... 166.90***
Vanilla Fig
Blueberry Chocolate Hibiscus

***Lighthouse Series ..... 88.44***
Blackberry — Blueberry
Black Cherry — Watermelon
Green Apple — Pomegranate Wildberry
Raspberry Sangria — Pineapple
Strawberry
Passionfruit Peach

***Lighthouse Series ..... 96.48***
White Sangria

PLUS – Lmited Seasonal Flavors available -please inquire!

**All wines are listed by case price.**
*Contact individual wineries or their distributors for orders, terms and delivery.*

WWW.MARYLANDWINE.COM

## DeJon Vineyards

5300 Hydes Rd • Hydes MD 21082
(443) 253-9802 • dejonvineyard.com

***White Wines***

| | |
|---|---|
| Chardonnay | 168.00 |
| Vidal Blanc | 134.40 |
| Pinot Grigio | 142.80 |
| Sweet Denise | 117.60 |

***Red Wines***

| | |
|---|---|
| Merlot | 151.20 |
| Malbec | 168.00 |
| Chambourcin | 142.80 |
| Dragonfly | 210.00 |
| Festivus | 117.60 |

## Elk Run Vineyards

15113 Liberty Rd. • Mt. Airy, MD 21771
(410) 775-2513 • elkrun.com

*See Reliable Churchill • (410) 439-5100*

***ALL WINES IN 6-bottle cases***

| | |
|---|---|
| Champagne | 127.99 |
| Pinot Gris | 68.00 |
| Chardonnay | 59.99 |
| Liberty Tavern Chardonnay | 87.99 |
| Gypsy Rose | 51.99 |
| Red Door | 75.96 |
| Cabernet Franc | 103.98 |
| Cabernet Sauvignon | 95.94 |
| Malbec | 87.99 |
| Maryland Merlot | 95.99 |
| Pinot Noir | 95.94 |
| Syrah | 119.99 |
| Liberty Tavern Cabernet Sauv. | 127.99 |

***Slightly Sweet (in order of sweetness)***

| | |
|---|---|
| Gewrztraminer | 87.99 |
| Riesling | 67.99 |
| Annapolis Sunset | 47.94 |

***Dessert Wines***

| | |
|---|---|
| Sweet Katherine (6 - 500ml) | 75.99 |
| Vin de Jus Glacé (6 - 375ml) | 131.99 |
| Lord Baltimore Port (6 - 375ml) | 131.99 |

## Far Eastern Shore Winery

P.O. Box 747 • 8370 Ocean Gtwy
Easton, MD 21601 • (410) 829-5305
www.feswinery.com

Prices valid starting March 31, 2018
No split case charge - 1 case minimum
Volume discounts start at 3 cases

| ***White Wines*** | ***750ml x 12 / 187ml x 24*** |
|---|---|
| Autumn | 120.00 / 102.00 |
| Summer | 120.00 / 102.00 |
| Harvest | 120.00 / 102.00 |
| ***Blush Wines*** | |
| Dragonfly | 120.00 / 102.00 |
| Blush | 120.00 / 102.00 |
| ***Red Wines*** | |
| Ruby | 120.00 / 102.00 |
| Wild | 120.00 / 102.00 |
| Black | 120.00 / 102.00 |
| Winter | 120.00 / 102.00 |
| ***Desserts*** | ***375ml x 12 / 187ml x 24*** |
| Silver | 210.00 / 228.00 |
| Dream | 210.00 / 228.00 |
| Mandarin | 210.00 / 228.00 |

***All wines are listed by case price.***

*Contact individual wineries or their distributors for orders, terms and delivery.*

## Fiore Winery & Distillery

3026 Whiteford Rd. • MD Rt. 136
Pylesville, MD 21132
(410) 879-4007 • fiorewinery.com

***Dry White Wines***

| | |
|---|---|
| Pinot Grigio | 120.00 |
| Chardonnay | 103.92 |
| Vidal Blanc | 103.92 |

***Dry Red Wines***

| | |
|---|---|
| Racetrack Red | 103.92 |
| Sangiovese | 163.92 |
| Chambourcin | 159.96 |
| Cabernet Sauvignon | 120.00 |
| Cabernet Franc | 119.88 |
| Merlot | 156.96 |

***Semi-Dry***

| | |
|---|---|
| Traminette | 96.00 |

***Semi-Sweet***

| | |
|---|---|
| Boardwalk Blush | 84.00 |
| Scarlette | 84.00 |
| L'Ombra | 87.96 |
| Peach Chardonnay | 96.00 |
| Pomegrante Zinfandel | 96.00 |
| Green Apple Riesling | 96.00 |
| BlackBerry Cabernet | 96.00 |
| Dragonberry | 96.00 |

***Distilled Spirits***

| | |
|---|---|
| Limoncello (12-750ml) | 180.00 |
| Blue Crab Vodka (12-750 ml) | 180.00 |
| Grappa (12-375ml) | 199.92 |
| Rye (12-750ml) | 360.00 |
| Bourbon (12-750ml) | 420.00 |
| Barrel Aged Apple Brandy (12-750ml) | 312.00 |

***Mason-Dixon Moonshine***

| | |
|---|---|
| Traditional (12-750 ml) | 180.00 |

***Maryland Moonshine***

| | |
|---|---|
| Sweet Apple Pie (12-750 ml) | 180.00 |
| Sweet Cranberry (12-750 ml) | 180.00 |
| Sweet Caramel (12-750 ml) | 180.00 |
| Sweet Watermelon (12-750 ml) | 180.00 |
| Strawberry Shortcake (12-750-ml) | 180.00 |
| Peach Cobbler (12-750 ml) | 180.00 |

## Fridays Creek Winery

3485 Chaneyville Road
Owings, MD 20736 • (410) 286-9463
Fax (888) 315-4781 • fridayscreek.com

12 - 750 ml bottles per case
Split case No up-charge - 1 case minimum
Volume discounts start at 5 cases

| | |
|---|---|
| Friday Afternoon | 120.00 |
| Cabernet Franc MD Vintage 2013 | 144.00 |
| Barbera MD Vintage 2013 | 144.00 |
| Blush (MD blend) | 108.00 |
| Concord MD Vintage 2015 | 120.00 |
| Patio White (White MD blend) | 108.00 |
| Chardonel MD Vintage 2015 | 120.00 |

# NOTICE

MD Wineries under 35,000 gallons production may self-distribute their wines – even in Montgomery County – under a Class 6 Limited Wine Wholesale License – §2–301 of Article 2B.

MARYLAND GOVERNOR'S CUP

## 2018 BEST IN SHOW

Port of Leonardtown Winery
Barbera Reserve 2015

## 2018 JACK AELLEN CUP

Great Shoals Winery
Hard Strawberry

## Great Frogs Winery

3218 Harness Creek Road
Annapolis, MD 21403
(410) 626-6193 • greatfrogs.com

***Capital Wine Series***

| | |
|---|---|
| Chesapeake White 2016 | 160.00 |
| White (Chardonnay) 2015 | 160.00 |
| Chesapeake Rose 2016 | 160.00 |
| Red Steel Aged | 200.00 |
| Red Oak Aged 2015 | 240.00 |
| Cabernet Sauvignon 2015 | 160.00 |
| Cabernet Franc 2015 | 160.00 |
| Petit Verdot VA 2015 | 160.00 |
| Merlot 2015 | 160.00 |
| Lollipop Red Dessert Wine | 120.00 |

## Great Shoals Winery

14526 New Hampshire Ave
Silver Spring, MD 20904
(410) 849-9616 • greatshoals.com

***Wine 750ml bottles 12/case***

| | |
|---|---|
| Bayside Mist (white blend) | 154.20 |
| Chardonnay (unoaked) | 188.52 |
| Chambourcin | 240 |

***Sparkling Wine 750ml bottles 12/case***

| | |
|---|---|
| 2012 Blanc de Blancs | 325.00 |
| 2012 Cuvee Blanc | 325.00 |
| 2012 Vidal Sparkling | 325.00 |

***Hard Ciders & Fruit Wines 750ml Bottles 8%alc***
*Case Qty Discounts Available / Mix-n-Match*

| | |
|---|---|
| Spencerville Red Hard Apple (dry) | 119.88 |
| Black Twig Hard Apple (dry) | 119.88 |
| Bosc & Bartlett Hard Pear (dry) | 119.88 |
| Peach Draft (sweet) | 119.88 |
| Berry Draft (sweet) | 119.88 |
| Hard Apple Draft (sweet) | 119.88 |
| Hard Pear Draft (sweet) | 119.88 |
| Spiced Apple Dessert Wine (sweet) | 184.00 |

***All Hard Ciders & Fruit Wines available in 20L Kegs –*** Call for volume pricing

## Hidden Hills Farm and Vineyard

Green Valley Road, Frederick MD 21701
301-660-8735
info@hiddenhillsfarmandvineyard.com

| | |
|---|---|
| Cremello Sauvignon Blanc 2017 | 210.00 |
| Enchantress Chardonnay 2017 | 226.80 |
| Rose Gray Rosé 2017 | 210.00 |
| Dark Bay Syrah 2015 | 294.00 |
| Cabernet Franc 2014 | 268.80 |

WWW.MARYLANDWINE.COM

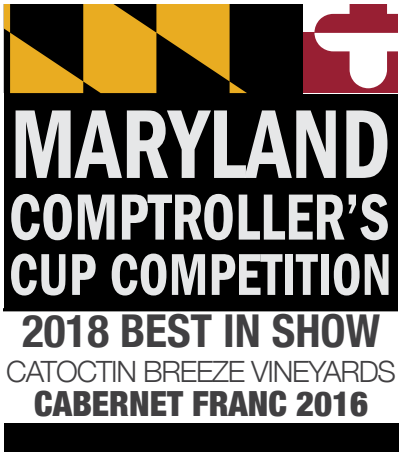


## Knob Hall Winery

14108 St Paul Rd • Clear Spring, MD 21722
301-842-2777 • knobhallwinery.com

***White Wines***
Chardonnay Reserve ..... 143.00
Pinot Gris ..... 143.00
Traminette ..... 120.00
Vidal Blanc ..... 134.00

***Rosé***
Rosé ..... **120.00**
Rosé Cab Franc ..... **120.00**

***Red Wines***
Cabernet Franc ..... 269.00
Chambourcin ..... 186.00
N39 ..... 186.00

***Premium Reds***
Cuvée Josephine ..... 319.00
Prestige ..... **319.00**
Petit Verdot ..... 319.00

***Semi-Dry Wines***
Embrace ..... 134.00
Jealous Mistress ..... SOLD OUT

***Sweeter Wines***
Make Me Blush ..... SOLD OUT
Gold Digger ..... 143.00
Sweet Revenge ..... 134.00

***Sparkling Wine***
Amour (Rosé) ..... 236.00
Passion (White) ..... SOLD OUT
Red ..... Special pricing

***Additional price discounts:***
5% on the purchase of 3 or more cases all the same label.
5% discount with the purchase of 5 or more cases (allows mixed cases).
** Does not qualify for 3 or 5 case discount*
**BOLD = SPECIAL**

## Layton's Chance Vineyard & Winery

4225 New Bridge Rd. • Vienna, MD 21869
(410) 228-1205 • laytonschance.com

***White Wines***
Vidal Blanc ..... SOLD OUT
Lazy Day White ..... 110.25
Farm White ..... 126.00

***Red Wines***
Farm Red ..... SOLD OUT

***Rosé Wines***
Lazy Day Rosé ..... 126.00

***Sweet Wines***
Laura's Lemonade Wine ..... 110.25
Joe's Cool White ..... 104.96
Harvest Blush ..... 110.25
Joe's Cool Red ..... 104.96
Turbo Charged Joe's Cool Red (18%) ..... 138.00
Salem Spiced Apple ..... 110.25

## Linganore Winecellars

13601 Glissans Mill Rd
Mt. Airy, MD 21771 • (301) 831-5889
linganorewines.com

*See Republic National (410-724-3310)*

***Reserve 'L' Label:***
Aperture ..... 215.88
Brut Rosé ..... winery only
Exposure ..... winery only
Petit Verdot ..... 232.20
Reserve Chardonnay ..... winery only
Vignoles ..... 200.04

***Banner Label***
Albariño ..... winery only
Bacioni ..... 128.04
Cabernet Franc ..... winery only
Chardonnay ..... SOLD OUT
Retriever Red ..... 128.04
Revolution ..... 128.04
Seventh ..... 128.04
Terrapin ..... 112.20
White Raven ..... 112.20

***Watercolor Label***
Aria ..... 128.04
Black Raven ..... 112.20
Mountain Berry ..... 112.20
Mountain Red ..... 95.88
Mountain White 750 ml ..... 95.88
Mountain White 1.5 L ..... 80.10
Skipjack ..... 112.20
Steeplechase 750 ml ..... 95.88
Steeplechase 1.5 L ..... 80.10
Traminette ..... 128.04

***100% Fruit & Specialty Wines:***
Abisso (port, 12-375 ml) ..... winery only
Blackberry ..... 112.20
Blueberry ..... 112.20
Indulgence (Chocolate wine, 12-375ml) ..... 128.04
Late Harvest Vidal ..... winery only
Jack Frost ..... winery only
Mango Sangria ..... 112.20
Medieval Mead ..... 112.20
Midnight Bramble ..... winery only
Peach ..... 112.20
Raspberry 750 ml ..... 112.20
Raspberry 1.5 L ..... 104.10
Sangria 750 ml ..... 95.88
Sangria 1.5 L ..... 80.10
Spiced Apple (seasonal) ..... 95.88
Strawberry ..... 112.20

Additional price discounts:
Monthly case qd's for select wines at the 25 case qd price;
and a 25 case qd monthly for most wines.

## Loew Vineyards

14001 Liberty Rd. • Mt. Airy, MD 21771
(301) 831-5464 • loewvineyards.net

***White Wines***
Serendipity ..... 136.20
Two Consenting Grapes ..... 136.20

***Red Wines***
Classic Red ..... 144.00
Pinoirette ..... 144.00
Country Classic ..... 174.00
Harvest Red Reserve ..... 216.00
Chancellor ..... 174.00

***Rosé***
Celebration ..... 120.00

***Fruit & Mead***
Raspberry in Grape (500ml) ..... 153.00
Strawberry Jubilee ..... 153.00
Viva Vidal ..... 174.00

***All wines are listed by case price.***
*Contact individual wineries or their distributors for orders, terms and delivery.*

## Orchid Cellar Meadery & Winery

8546 Pete Wiles Rd • Middletown, MD 21769
dan@orchidcellar.com • (301) 473-3568
orchidcellar.com

*See Sierna Wines if outside Frederick/ Washington County (703) 455-1200*

***Sparkling Meads (12-750ml)***
Maeve (lemon/vanilla) ..... 132.00
Melusine (apple cider) ..... 144.00

***Sparkling Mead Kegs (sixtel - 19.55L)***
Maeve (lemon/vanilla) ..... 195.00
Melusine (apple cider) ..... 240.00
Medusa (Grapefruit/Hops) ..... 195.00

***Classic Mead (12-375ml)***
Archer (cinnamon, clove, juniper) ..... 192.00
Botanist (Hibiscus and Berry) ..... 168.00
Castellan (vanilla bean) ..... 192.00
Cobbler (white peach) ..... 192.00
Duchess (ginger root) ..... 192.00
Knight (long-aged, vanilla ginger) ..... 228.00
Lumberjack (apple) ..... 168.00
Monk (long-aged, rose petal) ..... 228.00

***Spicy Mead (12-375ml)***
Hunter (chile pepper) ..... 192.00
Fish Hunter (Fish Pepper) ..... 192.00
Ghost Hunter (Ghost pepper) ..... 192.00
Scorpion Hunter (Trinidad Scorpion Pepper) 192.00

***Wine / Mead Hybrid (12-500ml)***
Mazer Red ..... 288.00
Mazer White ..... 288.00
Mazer Rosa ..... 288.00

## Perigeaux Vineyards & Winery

8650 Mackall Rd • St. Leonard, MD 20685
(410) 586-2710 • perigeaux.com

***Perigeaux Vineyards Label***
Merlot 2015 ..... 234.00
Zinfandel 2015 ..... 234.00
Cabernet Franc 2015 ..... 327.60
Katherine ..... 171.60
Emma ..... 171.60

***Patuxent River***
Summer Sunset ..... 156.00
Riesling ..... 171.60
Muscato ..... 171.60
Pinot Noir ..... 171.60

***Mackall Road Label***
Mackall Road Merlot 2015 ..... 179.40
Mackall Road Cabernet Sauvignon ..... 179.40

## Port of Leonardtown Winery

23190 Newtowne Neck Rd • PO Box 535
Leonardtown, MD 20650
(301) 690-2192 • polwinery.com

***White Wines***
Albariño ..... 176.32
Vidal Blanc ..... 125.92
Traminette ..... 142.72
Breton Bay Breeze ..... 109.12
Peach Mango Mambo ..... 117.52
Vidalacato ..... 151.12
Vintner Select White ..... 167.92

***Fruit Wine***
McIntosh Run ..... 125.92

***Red Wine***
Chambourcin Reserve ..... 235.12
Barbera Reserve *(MD Gov Cup Winner)* ..... 226.72
Old Line Red ..... 251.92
Chambourcin ..... 142.72
Captain's Table ..... 159.52
Breton Bay Shoals ..... 109.12
Black Forest Waltz ..... 142.72

***Dessert Wine***
The Port of Leonardtown (500ml) ..... 235.12
Autumn Frost (375ml) ..... 167.92

WWW.MARYLANDWINE.COM

## Royal Rabbit Vineyards

1090 Jordan Sawmill Rd
Parkton, MD 21120 • (443) 721-6692
royalrabbitvineyards.com

***White Vinifera***

Comtesse (Chardonnay) ..... 164.40
Magravine (Gruner Veltliner) ..... 164.40

***Red Vinifera***

The Count (Cabernet Sauvignon) ..... 168.00
The Duke (Cab. Franc & Cab. Sauv.) ..... 168.00
Viscount (Petit Verdot) ..... 168.00
Il Barone (Barbera) ..... 164.40

***Hybrids***

The Chamberlain (Chambourcin) ..... 151.20
La Chatelaine (Vidal/Traminette/Vignoles) 151.20
Baroness (Vidal) ..... 138.60
Chatelaines Blush (Rose) ..... 151.20

## Running Hare Vineyard

150 Adelina Road
Prince Frederick, MD 20678
(410) 414-8486 • runninharevineyard.com

Chardonnay ..... 186.36
Chardonnay (1/6 kegs) ..... 225.00
Pinot Grigio ..... 186.36
Riesling ..... 186.36
Rosé ..... 186.36
Blushing Bunny (1/6 kegs) ..... 199.80
Malbec ..... 230.76
Sangiovese ..... 230.76
Jack Rabbit White ..... 150.84
Jack Rabbit Red ..... 150.84

## St. Michaels Winery

609 South Talbot St, Unit 6
St. Michaels, MD 21663
(410) 443-4909 • st-michaels-winery.com

*See Southern Wine & Spirits*
*410-369-1750/Order Dept 800-866-9463*

Gollywobbler Red ..... 95.93
Gollywobbler Pink ..... 95.93
Gollywobbler White ..... 95.93
Gollywobbler Peach ..... 107.93
Gollywobbler Black ..... 107.93
Gollywobbler Red Sky Sangria ..... 107.93
MD Oakey Dokey Chardonnay ..... 199.97
MD Sauvignon Blanc ..... 127.97
MD Pinot Gris ..... 143.93
MD St. Michaels White (Vidal) ..... 119.93
MD Long Splice (Seyval/Chard) ..... 112.01
Maryland Merlot ..... 158.40
Chocolate Zinfandel (12-375ml) ..... 199.97

## Solomons Island Winery

44222 Greenery Lane Hollywood, MD 20636
(410) 394-1933 x3
info@solomonsislandwinery.com

***Solomons Premium ..... 132.00***
Solomons Red
Solomons White
Pinot Grigio
Chardonnay

***Solomons Island Mist ..... 96.00***
Pineapple Pinot Grigio
Kiwi Pear Sauvignon Blanc
Green Apple Riesling
Tropical Fruit Pinot Grigio
Black Raspberry Merlot
Blueberry Pinot Noir
Exotic Fruits White Zinfandel
Watermelon White Merlot

***Seasonal Fleur de Sol/Dessert Wines .... 200.00***
Riesling Icewine 375 ml
Chocolate Raspberry Port 500 ml
Orange Cinnamon Cream 750 ml

## Sugarloaf Mtn. Vineyard

18125 Comus Rd • Dickerson, MD 20842
(301) 605-0130 • smvwinery.com

***White Wines***

Chardonnay Unoaked 2016 ..... 201.18
Pinot Grigio 2016 ..... 201.18
Siren ..... 201.18

***Red Wines***

EVOE! 2015 ..... 360.78

## Get Even More Maryland Wine

Find details and contact information at www.MarylandWine.com for many more wineries. Get their wines in stock before other accounts find them!

MARYLAND WINE

MARYLAND'S BEST Agriculture

## NOTICE

MD Wineries under 35,000 gallons production may self-distribute their wines – even in Montgomery County – under a Class 6 Limited Wine Wholesale License – §2–301 of Article 2B.

***All wines are listed by case price.***
*Contact individual wineries or their distributors for orders, terms and delivery.*
*Prices are subject to change.*

GET TO KNOW MD WINE
**WWW.MARYLANDWINE.COM**
Learn about new wineries and the awards they're winning, grape and winemaker profiles and much, much more.

WWW.MARYLANDWINE.COM

# MONUMENT FINE WINES

8201 Stayton Drive, Jessep, Maryland 20794
Mail remittance to: PO Box # 687, Annapolis Junction, Maryland 20701-0687

Order Department:
Baltimore/Metro 410-724-3310
Long Distance 800-492-5577

Fax 410-724-3358
Other Services: Baltimore/Metro 410-724-3300
Toll Free 800-492-1034

Division of Republic National Distributing Company

## WINES

| Item# | Vt/Asst | Size | BPC | Case Price | Bot Price | Disc |
|---|---|---|---|---|---|---|
| **ABRUZZO** | | | | | | |
| LA QUERCIA | | | | | | 4 |
| **ALBA** | | | | | | |
| TENUTA L ILLUMINATA | | | | | | 4 |
| **ANJOU SAUMUR** | | | | | | |
| CH DURANDIERE FV | | | | | | 2 |
| **ASTI** | | | | | | |
| LA PERLINA | | | | | | 4 |
| **BAROLO** | | | | | | |
| CURTO MARCO LA FOIA | | | | | | 4 |
| **BEAUJOLAIS** | | | | | | |
| LES FRERES PERROUD | | | | | | 3 |
| **BORDEAUX** | | | | | | |
| CH GABARON FV | | | | | | 2 |
| CH GAZIN ROCQUENCOURT MBD | | | | | | 2 |
| CH MALARTIC LAGRAVIERE MBD | | | | | | 2 |
| **BORJA** | | | | | | |
| GODINA | | | | | | 5 |
| MORCA | | | | | | 6 |
| TOURAN | | | | | | 6 |
| **CAHORS** | | | | | | |
| CLOS TRIGUEDINA | | | | | | 3 |
| CLOS TROTELIGOTTE | | | | | | 3 |
| **CALATAYUD** | | | | | | |
| ATTECA | | | | | | 5 |
| MIURA | | | | | | 6 |
| **CALIFORNIA** | | | | | | |
| ACORN | | | | | | 6 |
| ANAKOTA | | | | | | 6 |
| ANGELA | | | | | | 6 |
| ARROWOOD | | | | | | 6 |
| ATALON | | | | | | 6 |
| BOOTLEG | | | | | | 6 |
| BREWER CLIFTON | | | | | | 6 |
| CAMBRIA | | | | | | 6 |
| CAPTURE | | | | | | 7 |
| CARDINALE | | | | | | 7 |
| CARMEL ROAD | | | | | | 7 |
| CB VINEYARDS | | | | | | 7 |
| CENYTH | | | | | | 7 |
| CHAMP DE REVES | | | | | | 7 |
| CHARDENET | | | | | | 7 |
| COPAIN | | | | | | 7 |
| EDMEADES | | | | | | 7 |
| FORTRESS | | | | | | 7 |
| FREEMARK | | | | | | 7 |
| GALERIE | | | | | | 8 |
| HARTFORD | | | | | | 8 |
| HARTFORD FAMILY | | | | | | 8 |
| JACKSON ESTATE | | | | | | 8 |
| LA CREMA | | | | | | 8 |
| LA JOTA | | | | | | 9 |
| LEGACY WINE | | | | | | 9 |
| LIBERATED | | | | | | 9 |
| LOKOYA | | | | | | 9 |
| M GOODE | | | | | | 9 |
| MAGGY HAWK | | | | | | 9 |
| MATANZAS CREEK | | | | | | 9 |
| MIURA | | | | | | 9 |
| MT BRAVE | | | | | | 9 |
| NIELSON | | | | | | 10 |
| NOVY | | | | | | 10 |
| SIDURI | | | | | | 10 |
| SILVER PALM | | | | | | 10 |
| STONESTREET | | | | | | 10 |
| VERITE | | | | | | 10 |
| WILD RIDGE | | | | | | 10 |
| WINDRACER | | | | | | 10 |
| **CASTILLA Y LEON** | | | | | | |
| ENTRESUELOS | | | | | | 5 |
| GOTA DE ARENA | | | | | | 5 |
| TRIDENTE | | | | | | 6 |
| **CATALONIA** | | | | | | |
| CLOS PISSARRA | | | | | | 5 |
| **CAVA** | | | | | | |
| HONORO VERA | | | | | | 5 |
| **CHABLIS** | | | | | | |
| MOREAU NAUDET FV | | | | | | 3 |
| **CHALONNAISE** | | | | | | |
| MOILLARD GRIVOT JF | | | | | | 3 |
| **CONSTANTIA** | | | | | | |
| CONSTANTIA GLEN | | | | | | 5 |
| **COTE DE BEAUNE** | | | | | | |
| DOM BONNE TONNE FV | | | | | | 3 |
| DOM SEB MAG | | | | | | 3 |
| **COTE DE NUITS** | | | | | | |
| PONSOT VB | | | | | | 3 |
| **COTE DU RHONE** | | | | | | |
| DOM LES ALEXANDRINS VB | | | | | | 3 |
| MAISON LES ALEXANDRINS | | | | | | 3 |
| **FRANSHHOEK** | | | | | | |
| CHAMONIX | | | | | | 5 |
| **FRIULI** | | | | | | |
| BENVOLIO | | | | | | 4 |
| GRADIS CIUTTA | | | | | | 4 |
| SCARBOLO | | | | | | 4 |
| **GORISKA BRDA** | | | | | | |
| EDI SIMCIC | | | | | | 5 |
| **ITALY** | | | | | | |
| MONTE ROSSA | | | | | | 4 |
| **JUMILLA** | | | | | | |
| ALBACEA | | | | | | 5 |
| CLIO | | | | | | 5 |
| EL NIDO | | | | | | 5 |
| JUAN GIL | | | | | | 6 |
| SHANIA | | | | | | 6 |
| **LA MANCHA** | | | | | | |
| ALAYA | | | | | | 5 |
| **LEYDA** | | | | | | |
| KALFU | | | | | | 2 |
| **LIBOURNAIS** | | | | | | |
| CH LASSEGUE RED MA | | | | | | 2 |
| CH VIGNOT JF | | | | | | 3 |
| LES CADRANS | | | | | | 3 |
| **LOIRE VALLEY** | | | | | | |
| CH VILLENUVE FV | | | | | | 3 |
| CROIX VAINQUEURS | | | | | | 3 |
| DOM FREDERIC MABILEAU FV | | | | | | 3 |
| DOM GERARD FIOU | | | | | | 3 |
| DOM STOEFFLER | | | | | | 3 |
| **MAIPO** | | | | | | |
| RAMIRANA | | | | | | 2 |
| **MARCHES** | | | | | | |
| MARCHETTI | | | | | | 4 |
| UMANI RONCHI | | | | | | 4 |
| **MARLBOROUGH** | | | | | | |
| CROWDED HOUSE | | | | | | 5 |
| **MAULE** | | | | | | |
| ALCANCE | | | | | | 2 |
| CALINA | | | | | | 2 |
| **MCLAREN VALE** | | | | | | |
| HICKINBOTHAM | | | | | | 2 |
| YANGARRA | | | | | | 2 |
| **MENDOZA** | | | | | | |
| DIAMANDES | | | | | | 2 |
| NAVARRO CORREAS | | | | | | 2 |
| **MONTSANT** | | | | | | |
| CELLERS CAN BLAU | | | | | | 5 |
| MAS DE CAN | | | | | | 6 |
| **OREGON** | | | | | | |
| ANGELA | | | | | | 11 |
| GRAN MORAINE | | | | | | 11 |
| HARTFORD | | | | | | 11 |
| PENNER ASH | | | | | | 11 |
| SIDURI | | | | | | 11 |
| WILLAKENZIE EST | | | | | | 11 |
| ZENA CROWN | | | | | | 11 |
| **ORIENTALI** | | | | | | |
| BASTIANICH | | | | | | 4 |
| **OTAGO** | | | | | | |
| BLACK RIDGE WINE | | | | | | 5 |
| **PENEDES** | | | | | | |
| GIRO RIBOT | | | | | | 5 |
| **PROVENCE** | | | | | | |
| DOMAINE SARRAGOUSSE | | | | | | 3 |
| FABRE EN PROVENCE | | | | | | 3 |
| **PUGLIA** | | | | | | |
| PALAMA | | | | | | 4 |
| VERSO | | | | | | 5 |
| **RED RHONE** | | | | | | |
| CH ST ROCH AWG | | | | | | 3 |
| **RIAS BAIXAS** | | | | | | |
| KENTIA | | | | | | 6 |
| **RUEDA** | | | | | | |
| BLUEGRAY | | | | | | 5 |
| BODEGAS ATALAYA | | | | | | 5 |
| LAYA | | | | | | 6 |
| SHAYA | | | | | | 6 |
| **SARDINIA** | | | | | | |
| ANTONIO SANGUINETI | | | | | | 3 |
| **SLOVENIA** | | | | | | |
| ANNAS VYD | | | | | | 5 |
| GIOCATO | | | | | | 5 |
| **SOUTH AFRICA** | | | | | | |
| CAPENSIS | | | | | | 5 |
| **SOUTHERN RHONE** | | | | | | |
| CH DE GARDINE AWG | | | | | | 2 |
| DOM GALEVAN FV | | | | | | 3 |
| **SOUTHWEST FRANCE** | | | | | | |
| DOM CHIROULET FLOC FV | | | | | | 3 |
| DOM CHIROULET JAVA FV | | | | | | 3 |
| **STELLENBOSCH** | | | | | | |
| REYNEKE | | | | | | 5 |
| **TIKVES** | | | | | | |
| JORDANOV | | | | | | 5 |
| MACEDON | | | | | | 5 |
| **TUSCANY** | | | | | | |
| ARCANUM | | | | | | 3 |
| BOCELLI | | | | | | 4 |
| BRUNELLI | | | | | | 4 |
| DONNA OLIMPA | | | | | | 4 |
| FATTORIA | | | | | | 4 |
| MONTE BERNARDI | | | | | | 4 |
| MORELLINO DE SCANSANO | | | | | | 4 |
| PERAZZETA | | | | | | 4 |
| PODERE | | | | | | 4 |
| PODERE LE RIPI | | | | | | 4 |
| TENUTA DI ARCENO | | | | | | 4 |
| VIGNAIOLI MORELLINO | | | | | | 5 |
| **VENETO** | | | | | | |
| FLOR | | | | | | 4 |
| GUISEPPE LONARDI | | | | | | 4 |
| MONTE TONDO | | | | | | 4 |
| **VIENNA** | | | | | | |
| WEINGUT FRANK | | | | | | 2 |
| **VIN DE PAYS** | | | | | | |
| NICOLAS PERRIN VB | | | | | | 3 |
| **WASHINGTON** | | | | | | |
| LONG SHADOW | | | | | | 11 |

AS A CONDITION OF SALE: Invoices not paid within two (2) weeks after due dates established by the Alcohol Tobacco Tax Division (ATTD) for payment of such invoices are subject to one and one-half percent (1½ %) per thirty (28) days late payment charges. All merchandise at prevailing prices subject to to availability. All payments made on delinquent accounts apply first to late payment charges and the remainder, if any, applies to delinquent balance. There will be a service charge of $50.00 for all returned checks. For any returns due to account closings permitted by state regulation (excluding permanent accounts with seasonal closings), there will be a 15% return-to-stock fee. Customers shall pay collection costs of 15% of invoice amount if the claim is referred to an attorney or agency for the purpose of collection.

Our invoice prices include the following"less than full case charge" per bottle:

| | |
|---|---|
| 1.5L or larger, 64oz (1 Gal) or larger | 1.30 |
| 1L, 32oz | 1.70 |
| 500ml to 850ml, 16.9oz to 28oz | 1.55 |
| 100ml to 375ml, 5oz to 16oz | 1.45 |
| 50ml or smaller | .55 |

A refundable deposit on the sale of keg products. If empty kegs are not returned, the cost of the cooperage may be assessed. Minimum requirements for delivery: bottles or cases totalling 3 cases, or an order of $100.00.

**The prices listed in the Beverage Journal are subject to change.**

**Please note: Items that are only sold by full cases, are maked with an F/C.**
**All beer products are sold full case only.**

**Less than full case purchases are subject to a split case charge.**

# MONUMENT FINE WINES

8201 Stayton Drive, Jessep, Maryland 20794
Mail remittance to: PO Box # 687, Annapolis Junction, Maryland 20701-0687

Order Department:
Baltimore/Metro 410-724-3310
Long Distance 800-492-5577

Fax 410-724-3358
Other Services: Baltimore/Metro 410-724-3300
Toll Free 800-492-1034

Division of Republic National Distributing Company

| Item# | Vt/Asst | Size | BPC | Case Price | Bot Price | Disc |
|---|---|---|---|---|---|---|

## WINES

## ARGENTINA

### DIAMANDES

| | | | | | | |
|---|---|---|---|---|---|---|
| **DIAMANDES DE UCO CAB +14** | | | | | | |
| **425055** | +14 | **750M** | 12 | 179.93 | 14.99 | |
| | (464000) | | 1 BT | 95.93 | 7.99 | **7.00** |
| **DIAMANDES DE UCO CHARD GR RSV 2013** | | | | | | |
| **424770** | 2013 6PK | **750M** | 6 | 152.00 | 25.33 | |
| **DIAMANDES DE UCO MALBEC** | | | | | | |
| **423839** | | **750M** | 12 | 179.93 | 14.99 | |
| | (437105) | | 1 CS | 119.93 | 9.99 | **60.00** |
| **DIAMANDES PERLITA CHARD +14** | | | | | | |
| **424605** | +14 | **750M** | 12 | 153.99 | 12.83 | |
| | (437105) | | 1 BT | 83.91 | 6.99 | **5.84** |
| **DIAMANDES PERLITA MALBEC/SYRAH +14** | | | | | | |
| **423840** | +14 | **750M** | 12 | 119.93 | 9.99 | |
| | (437105) | | 1 BT | 95.93 | 7.99 | **2.00** |
| | (437105) | | 1 CS | 90.05 | 7.50 | **29.88** |

### NAVARRO CORREAS

| | | | | | | |
|---|---|---|---|---|---|---|
| **NAV CORREAS COL PRIV MALBEC** | | | | | | |
| **181935** | | **750M** | 12 | 165.00 | 13.75 | |

## AUSTRALIA

### HICKINBOTHAM

| | | | | | | |
|---|---|---|---|---|---|---|
| **HICKINBOTHAM BROOKS RD SHIRAZ 2014** | | | | | | |
| **3116** | 2014 6PK | **750M** | 6 | 360.00 | 60.00 | |
| | (432117) | | 1 BT | 299.94 | 49.99 | **10.01** |
| | (432117) | | 2 CS | 209.94 | 34.99 | **150.06** |
| **HICKINBOTHAM BROOKS RD SHIRAZ +14 2015** | | | | | | |
| **35054** | 2015 6PK +14 | **750M** | 6 | 360.00 | 60.00 | |
| | (432117) | | 1 BT | 299.94 | 49.99 | **10.01** |
| | (432117) | | 2 CS | 209.94 | 34.99 | **150.06** |
| **HICKINBOTHAM PEAKE CAB SHIRAZ 2014** | | | | | | |
| **3126** | 2014 3PK | **750M** | 3 | 440.00 | 146.67 | |
| | (432117) | | 1 CS | 299.96 | 99.99 | **140.04** |
| **HICKINBOTHAM REVIVALIST MERLOT 2014** | | | | | | |
| **3118** | 2014 6PK | **750M** | 6 | 360.00 | 60.00 | |
| | (432117) | | 1 BT | 299.94 | 49.99 | **10.01** |
| | (432117) | | 2 CS | 209.94 | 34.99 | **150.06** |
| **HICKINBOTHAM REVIVALIST MERLOT +14 2015** | | | | | | |
| **37095** | 2015 6PK +14 | **750M** | 6 | 360.00 | 60.00 | |
| | (432117) | | 1 BT | 299.94 | 49.99 | **10.01** |
| | (432117) | | 2 CS | 209.94 | 34.99 | **150.06** |
| **HICKINBOTHAM TRUEMAN CAB 2014** | | | | | | |
| **3119** | 2014 6PK | **750M** | 6 | 360.00 | 60.00 | |
| | (432117) | | 1 CS | 299.94 | 49.99 | **60.06** |
| | (432117) | | 2 CS | 209.94 | 34.99 | **150.06** |
| **HICKINBOTHAM TRUEMAN CAB 2015** | | | | | | |
| **35082** | 2015 6PK | **750M** | 6 | 360.00 | 60.00 | |
| | (432117) | | 1 BT | 299.94 | 49.99 | **10.01** |
| | (432117) | | 2 CS | 209.94 | 34.99 | **150.06** |

### YANGARRA

| | | | | | | |
|---|---|---|---|---|---|---|
| **YANGARRA GSM EST +14 2015** | | | | | | |
| **851058** | 2015 6PK +14 | **750M** | 6 | 144.02 | 24.00 | |
| | (467833) | | 1 CS | 111.98 | 18.66 | **32.04** |
| | (467833) | | 2 CS | 95.96 | 15.99 | **48.06** |
| **YANGARRA HIGH SANDS GREN EST +14 2013** | | | | | | |
| **847777** | 2013 6PK +14 | **750M** | 6 | 507.00 | 84.50 | |
| | (467833) | | 1 CS | 389.94 | 64.99 | **117.06** |
| **YANGARRA IRON HEART SHIRAZ 2010** | | | | | | |
| **850073** | 2010 6PK | **750M** | 6 | 507.00 | 84.50 | |
| | (467833) | | 1 BT | 330.00 | 55.00 | **29.50** |
| **YANGARRA IRON HEART SHIRAZ 2013** | | | | | | |
| **850367** | 2013 6PK | **750M** | 6 | 507.00 | 84.50 | |
| | (467833) | | 1 CS | 387.96 | 64.66 | **119.04** |
| **YANGARRA MCLARN GRENACHE EST +14 2014** | | | | | | |
| **1986** | 2014 +14 | **750M** | 6 | 144.02 | 24.00 | |
| | (467833) | | 1 BT | 119.96 | 19.99 | **4.01** |
| | (467833) | | 1 CS | 111.98 | 18.66 | **32.04** |
| | (467833) | | 2 CS | 95.96 | 15.99 | **48.06** |
| **YANGARRA PF SHIRAZ EST +14 2016** | | | | | | |
| **850947** | 2016 6PK +14 | **750M** | 6 | 130.00 | 21.67 | |
| | (467833) | | 1 CS | 107.92 | 17.99 | **22.08** |
| | (467833) | | 2 CS | 71.92 | 11.99 | **58.08** |
| **YANGARRA PF SHIRAZ EST +14 2017** | | | | | | |
| **52936** | 2017 6PK +14 | **750M** | 6 | 130.00 | 21.67 | |
| | (467833) | | 1 CS | 107.92 | 17.99 | **22.08** |
| | (467833) | | 2 CS | 71.92 | 11.99 | **58.08** |
| **YANGARRA ROUSANNE 2016** | | | | | | |
| **1054** | 2016 6PK | **750M** | 6 | 119.96 | 19.99 | |
| | (467833) | | 1 CS | 119.96 | 19.99 | **0.00** |
| | (467833) | | 2 CS | 113.96 | 18.99 | **6.00** |
| **YANGARRA SHIRAZ +14 2013** | | | | | | |
| **847971** | 2013 6PK +14 | **750M** | 6 | 144.02 | 24.00 | |
| | (467833) | | 1 CS | 119.96 | 19.99 | **24.06** |
| | (467833) | | 2 CS | 95.96 | 15.99 | **48.06** |
| **YANGARRA SHIRAZ EST 2014** | | | | | | |
| **850687** | 2014 6PK | **750M** | 6 | 144.02 | 24.00 | |
| | (467833) | | 1 CS | 119.96 | 19.99 | **24.06** |
| | (467833) | | 2 CS | 95.96 | 15.99 | **48.06** |

## AUSTRIA

### WEINGUT FRANK

| | | | | | | |
|---|---|---|---|---|---|---|
| **WEINGUT FRANK GRUNER VELTLINER** | | | | | | |
| **780635** | | **750M** | 12 | 145.00 | 12.08 | |
| | (463787) | | 1 BT | 95.92 | 7.99 | **4.09** |

## CHILE

### ALCANCE

| | | | | | | |
|---|---|---|---|---|---|---|
| **ALCANCE BRAVURA RED BLND +14 2012** | | | | | | |
| **847657** | 2012 6PK | **750M** | 6 | 240.00 | 40.00 | |
| | (467833) | | 1 BT | 149.94 | 24.99 | **15.01** |
| **ALCANCE CAB** | | | | | | |
| **847655** | 2013 | **750M** | 12 | 222.00 | 18.50 | |
| **847658** | 2014 | **750M** | 12 | 222.00 | 18.50 | |
| **ALCANCE CAB GR RSV** | | | | | | |
| **481** | 2015 | **750M** | 12 | 222.00 | 18.50 | |
| | (467833) | | 1 BT | 199.92 | 16.66 | **1.84** |
| | (467833) | | 1 CS | 175.92 | 14.66 | **46.08** |
| | (467833) | | 2 CS | 167.88 | 13.99 | **54.12** |
| **ALCANCE CARMENERE GR RSV NEW UPC** | | | | | | |
| **847652** | NEW UPC | **750M** | 12 | 222.00 | 18.50 | |
| | (467833) | | 1 BT | 95.93 | 7.99 | **10.51** |
| | (467833) | | 2 CS | 83.88 | 6.99 | **138.12** |
| **ALCANCE CHARD GR RSV +14** | | | | | | |
| **31813** | +14 | **750M** | 12 | 222.00 | 18.50 | |
| | (467833) | | 1 CS | 199.92 | 16.66 | **22.08** |
| | (467833) | | 2 CS | 143.88 | 11.99 | **78.12** |
| **ALCANCE MERLOT** | | | | | | |
| **847651** | | **750M** | 12 | 222.00 | 18.50 | |
| | (467833) | | 1 BT | 199.92 | 16.66 | **1.84** |
| | (467833) | | 1 CS | 175.92 | 14.66 | **46.08** |
| | (467833) | | 2 CS | 167.88 | 13.99 | **54.12** |
| **ALCANCE VIGNO CARIGNAN OV +14 2013** | | | | | | |
| **847951** | 2013 6PK +14 | **750M** | 6 | 240.00 | 40.00 | |
| | (467833) | | 1 BT | 89.94 | 14.99 | **25.01** |

### CALINA

| | | | | | | |
|---|---|---|---|---|---|---|
| **CALINA CAB RSV** | | | | | | |
| **847654** | | **750M** | 12 | 103.97 | 8.66 | |
| | (463443) | | 1 CS | 88.01 | 7.33 | **15.96** |
| | (463443) | | 2 CS | 79.97 | 6.66 | **24.00** |
| **CALINA CARMENERE RSV** | | | | | | |
| **847664** | | **750M** | 12 | 103.97 | 8.66 | |
| | (463443) | | 1 CS | 88.01 | 7.33 | **15.96** |
| | (463443) | | 2 CS | 79.97 | 6.66 | **24.00** |
| **CALINA CHARD RSV** | | | | | | |
| **847674** | | **750M** | 12 | 103.97 | 8.66 | |
| | (463443) | | 1 CS | 88.01 | 7.33 | **15.96** |
| | (463443) | | 2 CS | 79.97 | 6.66 | **24.00** |
| **CALINA MERLOT** | | | | | | |
| **847670** | | **750M** | 12 | 103.97 | 8.66 | |
| | (463443) | | 1 BT | 79.97 | 6.66 | **2.00** |
| **CALINA SAUV BL RSV** | | | | | | |
| **167221** | | **750M** | 12 | 103.97 | 8.66 | |
| | (463443) | | 1 BT | 71.93 | 5.99 | **2.67** |

### KALFU

| | | | | | | |
|---|---|---|---|---|---|---|
| **KALFU KUDA P NOIR** | | | | | | |
| **13877** | | **750M** | 12 | 175.00 | 14.58 | |
| | (459244) | | 1 CS | 167.92 | 13.99 | **7.08** |
| | (459244) | | 3 CS | 151.96 | 12.66 | **23.04** |
| **KALFU SUMPAI SAUV BLANC** | | | | | | |
| **11800** | | **750M** | 12 | 210.00 | 17.50 | |
| | (459244) | | 1 CS | 207.96 | 17.33 | **2.04** |
| | (459244) | | 3 CS | 191.88 | 15.99 | **18.12** |

### RAMIRANA

| | | | | | | |
|---|---|---|---|---|---|---|
| **RAMIRANA CAB RSV** | | | | | | |
| **422859** | | **750M** | 12 | 160.00 | 13.33 | |
| | (459244) | | 1 CS | 151.96 | 12.66 | **8.04** |
| | (459244) | | 3 CS | 127.96 | 10.66 | **32.04** |

## FRANCE

### CH DE GARDINE AWG

| | | | | | | |
|---|---|---|---|---|---|---|
| **CH DE GARDINE CDP BL AWG 2015** | | | | | | |
| **11927** | 2015 6PK | **750M** | 6 | 365.00 | 60.83 | |
| **CH DE GARDINE CDP RG AWG 2013** | | | | | | |
| **780645** | 2013 6PK | **750M** | 6 | 365.00 | 60.83 | |
| | (463787) | | 1 CS | 329.96 | 54.99 | **35.04** |
| | (463787) | | 3 CS | 251.96 | 41.99 | **113.04** |
| **CH DE GARDINE CDP RG AWG 2014** | | | | | | |
| **9926** | 2014 6PK | **750M** | 6 | 365.00 | 60.83 | |
| | (463787) | | 1 CS | 329.96 | 54.99 | **35.04** |
| | (463787) | | 3 CS | 251.96 | 41.99 | **113.04** |

### CH DURANDIERE FV

| | | | | | | |
|---|---|---|---|---|---|---|
| **CH DURANDIERE SAUMUR ROSE FV** | | | | | | |
| **225609** | | **750M** | 12 | 193.04 | 16.09 | |
| | (443348) | | 1 BT | 191.84 | 15.99 | **0.10** |
| | (443348) | | 1 CS | 179.84 | 14.99 | **13.20** |
| | (443348) | | 2 CS | 167.84 | 13.99 | **25.20** |

### CH GABARON FV

| | | | | | | |
|---|---|---|---|---|---|---|
| **CH GABARON CAB FV** | | | | | | |
| **225612** | | **750M** | 12 | 100.00 | 8.33 | |
| | (464000) | | 1 BT | 48.04 | 4.00 | **4.33** |

### CH GAZIN ROCQUENCOURT MBD

| | | | | | | |
|---|---|---|---|---|---|---|
| **CH GAZIN ROCQUENCOURT BL MBD** | | | | | | |
| **424785** | 2012 | **750M** | 12 | 367.00 | 30.58 | |
| | (464000) | | 1 BT | 131.92 | 10.99 | **19.59** |
| **CH GAZIN ROCQUENCOURT RG MBD** | | | | | | |
| **424787** | 2011 | **750M** | 12 | 367.00 | 30.58 | |
| | (464000) | | 1 BT | 180.04 | 15.00 | **15.58** |

### CH LASSEGUE RED MA

| | | | | | | |
|---|---|---|---|---|---|---|
| **LASSEGUE ST EMILION MA 2009** | | | | | | |
| **848997** | 2009 6PK | **750M** | 6 | 465.00 | 77.50 | |
| | (454237) | | 1 BT | 400.02 | 66.67 | **10.83** |
| | (454237) | | 1 CS | 359.94 | 59.99 | **105.06** |
| | (454237) | | 2 CS | 269.94 | 44.99 | **195.06** |
| **LASSEGUE ST EMILION MA 2010** | | | | | | |
| **850336** | 2010 6PK | **750M** | 6 | 465.00 | 77.50 | |
| | (454237) | | 1 BT | 399.96 | 66.66 | **10.84** |
| | (454237) | | 1 CS | 359.94 | 59.99 | **105.06** |
| | (454237) | | 2 CS | 269.94 | 44.99 | **195.06** |
| **LASSEGUE ST EMILION MA 2011** | | | | | | |
| **17223** | 2011 6PK | **750M** | 6 | 465.00 | 77.50 | |
| | (454237) | | 1 BT | 299.94 | 49.99 | **27.51** |
| | (454237) | | 1 CS | 239.94 | 39.99 | **225.06** |
| | (454237) | | 2 CS | 199.98 | 33.33 | **265.02** |
| **LASSEGUE ST EMILION MA VERT 05/09/10** | | | | | | |
| **592865** | 6PK VERT 05/09/10 | **750M** | 6 | 520.00 | 86.67 | |
| | (454237) | | 1 CS | 400.00 | 66.67 | **120.00** |

### CH MALARTIC LAGRAVIERE MBD

| | | | | | | |
|---|---|---|---|---|---|---|
| **CH MALARTIC LAGRAVIERE BL MBD** | | | | | | |
| **424817** | 2012 | **750M** | 12 | 867.00 | 72.25 | |
| **CH MALARTIC LAGRAVIERE RG MBD** | | | | | | |
| **424788** | 2011 | **750M** | 12 | 675.00 | 56.25 | |

| Item# | Vt/Asst | Size | BPC | Case Price | Bot Price | Disc |
|---|---|---|---|---|---|---|

## CH ST ROCH AWG

**CH ST ROCH CDR RG AWG**
780644 750M 12 131.88 10.99
(463787) 1 BT 100.20 8.35 2.64

## CH VIGNOT JF

**CH VIGNOT ST EMILION JF 2010**
26102 2010 6PK 750M 6 255.02 42.50
(454064) 1 BT 179.96 29.99 12.51
(454064) 1 CS 159.98 26.66 95.04
(454064) 2 CS 101.96 16.99 153.06

**CH VIGNOT ST EMILION JF 2011**
31166 2011 6PK 750M 6 255.02 42.50
(454064) 1 BT 179.96 29.99 12.51
(454064) 1 CS 159.98 26.66 95.04
(454064) 2 CS 119.96 19.99 135.06

## CH VILLENUVE FV

**CH VILLENEUVE SAUM CHAMP GR FV**
225501 2011 750M 12 395.88 32.99
(443348) 1 BT 168.00 14.00 18.99

**CH VILLENEUVE SAUMUR CHAMPIGNY**
225556 750M 12 167.88 13.99
(464000) 1 BT 112.20 9.35 4.64

## CLOS TRIGUEDINA

**CLOS TRIGUEDINA PROBUS MALBEC 2007**
423562 2007 6PK 750M 6 324.00 54.00
(453308) 1 CS 276.00 46.00 48.00

**TRIGUEDINA MALBEC DU CLOS**
488803 750M 12 153.00 12.75
(453308) 1 CS 132.00 11.00 21.00
(453308) 2 CS 120.00 10.00 33.00

## CLOS TROTELIGOTTE

**CLOS TROT CSBV WHT BLND**
225616 14 6PK 750M 6 79.00 13.17
(464000) 1 BT 23.98 4.00 9.17

**CLOS TROT K CAHORS MALBEC 2011**
225575 2011 6PK 750M 6 142.99 23.83
(464000) 1 BT 90.01 15.00 8.83

**CLOS TROT K CAHORS MALBEC +14 2015**
36312 2015 6PK +14 750M 6 142.99 23.83
(443348) 1 CS 113.95 18.99 29.04

**CLOS TROT KNOM CAHORS MALBEC**
225565 12/14/17 750M 12 121.99 10.17
(443348) 1 CS 119.83 9.99 2.16
(443348) 3 CS 111.91 9.33 10.08

## CROIX VAINQUEURS

**CROIX VAINQUEURS VOUVRAY SEC**
225564 12/16 750M 12 191.88 15.99
(443348) 1 CS 156.00 13.00 35.88

## DOM BONNE TONNE FV

**DOM BONNE TONNE MORGON PY FV**
226270 11 750M 12 227.00 18.92
(464000) 1 BT 71.96 6.00 12.92

## DOM CHIROULET FLOC FV

**DOM CHIROULET FLOC GASC BL FV +14**
226276 +14 750M 12 170.00 14.17
(443348) 1 BT 155.84 12.99 1.18
(443348) 1 CS 149.84 12.49 20.16

## DOM CHIROULET JAVA FV

**DOM CHIROULET JAVA ROSE FV**
226288 2015 750M 12 99.99 8.33
(464000) 1 BT 24.03 2.00 6.33

## DOM FREDERIC MABILEAU FV

**DOM F MABILEAU CHENIN ROUIL FV CHENIN BL**
226286 CHENIN BL 750M 12 191.88 15.99
(464000) 1 BT 116.28 9.69 6.30

**DOM F MABILEAU RACINES BOUR FV CAB FRANC**
226287 CAB FRANC 750M 12 199.04 16.59
(464000) 1 BT 119.84 9.99 6.60

**DOM F MABILEAU ST NIC BOURG FV CAB FRANC**
226285 CAB FRANC 750M 12 191.88 15.99
(443348) 1 BT 143.88 11.99 4.00

## DOM GALEVAN FV

**DOM GALEVAN CDP**
225610 2012 750M 12 472.00 39.33

**DOM GALEVAN CDR**
225580 750M 12 156.00 13.00
(443348) 1 BT 143.88 11.99 1.01
(443348) 5 CS 131.88 10.99 24.12

## DOM GERARD FIOU

**DOM GERARD FIOU SANC BL**
225571 750M 12 251.88 20.99
(443348) 1 CS 203.88 16.99 48.00
(443348) 2 CS 191.88 15.99 60.00

## DOM LES ALEXANDRINS VB

**DOM ALEXANDRINS CROZES HERM VB 2014**
487588 2014 6PK 750M 6 183.00 30.50
(453308) 1 CS 125.94 20.99 57.06

**DOM ALEXANDRINS ST JOSEPH VB 2014**
487589 2014 6PK 750M 6 353.00 58.83
(453308) 1 CS 168.02 28.00 184.98

**DOM ALEXANDRINS TERRAS CDR VB**
37322 750M 12 150.00 12.50
(453308) 1 CS 127.92 10.66 22.08

**DOM ALEXANDRINS VIOG VB**
37313 750M 12 128.00 10.67

## DOM SEB MAG

**DOM SEB MAG PERRIER POMMAR FV BEAUNE 1 2011**
225584 2011 BEAUNE 1ER 750M 12 481.00 40.08
(443348) 1 BT 443.92 36.99 3.09

**DOM SEB MAG PERRIER POMMAR FV BEAUNE 1 2013**
225627 2013 BEAUNE 1ER 750M 12 481.00 40.08
(443348) 1 BT 443.92 36.99 3.09

**DOM SEB MAG PERRIERE BEAUNE FV**
225628 2014 750M 12 251.88 20.99
(464000) 1 BT 144.00 12.00 8.99

## DOM STOEFFLER

**DOM STOEFFLER ALSACE GEWURZT**
226269 750M 12 227.00 18.92

## DOMAINE SARRAGOUSSE

**DOM SARRAGOUSSE ROSE**
433310 2016 750M 12 144.00 12.00

## FABRE EN PROVENCE

**FABRE EN PROVENCE CRU CLS ROSE**
780647 2016 750M 12 200.00 16.67
(463787) 1 BT 143.84 11.99 4.68
30460 2017 750M 12 200.00 16.67
(463787) 1 CS 179.84 14.99 20.16
(463787) 2 CS 167.84 13.99 32.16

**FABRE EN PROVENCE ROSE**
780642 2016 750M 12 143.88 11.99
(463787) 1 BT 95.88 7.99 4.00
29871 2017 750M 12 143.88 11.99
(463787) 1 CS 119.88 9.99 24.00
(463787) 2 CS 99.96 8.33 43.92

## LES CADRANS

**LES CADRANS LASSEGUE ST EM MA 2014**
29379 2014 6PK 750M 6 131.96 21.99
(454238) 1 CS 119.96 19.99 12.00
(454238) 2 CS 95.96 15.99 36.00

**LES CADRANS LASSEGUE ST EM MA/ 2015**
31333 2015 6PK 750M 6 131.96 21.99
(454238) 1 CS 119.96 19.99 12.00
(454238) 2 CS 95.96 15.99 36.00

## LES FRERES PERROUD

**LES FRERES PERROUD BROUILLY VV**
225554 750M 12 191.88 15.99
(464000) 1 BT 72.00 6.00 9.99

## MAISON LES ALEXANDRINS

**MAISON LES ALEX SYRAH VB**
47218 750M 12 150.00 12.50

## MOILLARD GRIVOT JF

**MOILLARD GRIVOT BOURG P NOIR JF**
468603 JF 750M 12 245.00 20.42
(468888) 1 BT 119.84 9.99 10.43

**MOILLARD GRIVOT FLEURIE RED JF**
468589 750M 12 265.00 22.08
(468888) 1 BT 83.92 6.99 15.09

## MOREAU NAUDET FV

**MOREAU NAUDET CHABLIS FV**
225632 2015 750M 12 251.88 20.99
(443348) 1 CS 215.88 17.99 36.00

**MOREAU NAUDET CHABLIS PREM CRU**
225553 2011 750M 12 374.00 31.17

## NICOLAS PERRIN VB

**NICOLAS PERRIN CROZ HERM RG VB**
44282 2016 750M 12 240.00 20.00

## PONSOT VB

**PONSOT BOURG CUV PINSON RG VB 2015**
37106 2015 6PK 750M 6 320.00 53.33
(465960) 1 CS 240.02 40.00 79.98

**PONSOT CHAPELLE CHAMBERTIN VB 2014**
15637 2014 6PK 750M 6 3100.00 516.67
(465960) 1 CS 2279.98 380.00 820.02

**PONSOT CHAPELLE CHAMBERTIN VB 2015**
36489 2015 6PK 750M 6 3100.00 516.67
(465960) 1 CS 2279.98 380.00 820.02

**PONSOT CHARM CHAMBOL MUS RG VB 2015**
36485 2015 6PK 750M 6 1000.00 166.67
(465960) 1 CS 749.98 125.00 250.02

**PONSOT CIGALES CHAMB MUSGNY VB 2015**
36475 2015 6PK 750M 6 520.00 86.67
(465960) 1 CS 389.98 65.00 130.02

**PONSOT CLOS DE BEZE CHAMBER VB**
15437 6PK 750M 6 3800.00 633.33

**PONSOT CLOS LA ROCHE VV VB 2015**
36492 2015 6PK 750M 6 4211.00 701.83
(465960) 1 CS 4030.02 671.67 180.98

**PONSOT CLOS LA ROCHE VV VB 1.5L 2015**
36502 2015 3PK 1.5L 3 4386.00 1462.00
(465960) 1 CS 4180.00 1393.33 206.00

**PONSOT CLOS MONTS LUISAN BL VB MO S DEN 2014**
15921 2014 MO S DEN VV 750M 6 944.00 157.33

**PONSOT CLOS MONTS LUISAN BL VB MO S DEN 2015**
36496 2015 MO S DEN VV 750M 6 944.00 157.33
(465960) 1 CS 690.02 115.00 253.98

**PONSOT CLOS MONTS LUISAN BL VB MO S DEN 1.5L 2015**
36503 2015 MO S DEN VV 1.5L 3 1020.00 340.00
(465960) 1 CS 735.00 245.00 285.00

**PONSOT CORTON BRESSANDES VB MOREY S**
15925 2014 MOREY S DEN 750M 6 2303.00 383.83
36500 2015 MOREY S DEN 750M 6 2303.00 383.83
(465960) 1 CS 1680.02 280.00 622.98

**PONSOT CORTON CHARLEMAGNE VB MOREY S**
36498 2015 MOREY S DEN 750M 6 2303.00 383.83
(465960) 1 CS 1656.02 276.00 646.98

**PONSOT CORTON CUV DU BOURDN VB 2015**
36474 2015 6PK 750M 6 1950.00 325.00
(465960) 1 CS 1410.00 235.00 540.00

**PONSOT GRIOTTE CHAMBERTIN VB 2015**
36477 2015 6PK 750M 6 3100.00 516.67
(465960) 1 CS 2279.98 380.00 820.02

**PONSOT GRIVS MOREY ST DENIS VB 2015**
36534 2015 6PK 750M 6 520.00 86.67
(465960) 1 CS 389.98 65.00 130.02

**PONSOT MOREY ST ALOUETTES VB 2014**
15922 2014 6PK 750M 6 1080.00 180.00

**PONSOT MOREY ST ALOUETTES VB 2015**
36497 2015 6PK 750M 6 1080.00 180.00
(465960) 1 CS 780.00 130.00 300.00

**PONSOT MOREY ST DEN TRES VV VB 2015**
37101 2015 6PK 750M 6 4750.00 791.67
(465960) 1 CS 4419.98 736.66 330.02

**PONSOT ST ROMAIN MESANG WHT VB 2015**
37104 2015 6PK 750M 6 455.00 75.83
(465960) 1 CS 330.02 55.00 124.98

# ITALY

## ANTONIO SANGUINETI

**ANTONIO SANGUINETI CANN D SARG CANNONAU**
11804 CANNONAU 750M 12 120.00 10.00
(463787) 1 CS 103.92 8.66 16.08

## ARCANUM

**ARCANUM IL FAUNO D ARCANUM RED +14 2014**
28213 2014 +14 750M 12 375.00 31.25
(457523) 1 BT 359.88 29.99 1.26
(457523) 1 CS 296.04 24.67 78.96
(457523) 2 CS 215.88 17.99 159.12

**ARCANUM IL FAUNO D ARCANUM RED +14 2015**
56909 2015 +14 750M 12 375.00 31.25
(457523) 1 BT 359.88 29.99 1.26
(457523) 1 CS 296.04 24.67 78.96
(457523) 2 CS 215.88 17.99 159.12

**ARCANUM IL FAUNO D ARCANUM RED 1PK +14 1.5L 2013**
31581 2013 1PK +14 1.5L 1 50.00 50.00
(457523) 1 CS 50.00 50.00 0.00

| Item# | Vt/Asst | Size | BPC | Case Price | Bot Price | Disc |
|---|---|---|---|---|---|---|
| **ARCANUM RED 2006** | | | | | | |
| **848044** | 2006 6PK | **750M** | 6 | 400.00 | 66.67 | |
| | (457523) | | 1 CS | 199.96 | 33.33 | **200.04** |
| | (457523) | | 2 CS | 179.92 | 29.99 | **220.08** |
| **ARCANUM RED +14 2010** | | | | | | |
| **848136** | 2010 6PK +14 | **750M** | 6 | 400.00 | 66.67 | |
| | (457523) | | 1 CS | 400.00 | 66.67 | **0.00** |
| | (457523) | | 2 CS | 299.92 | 49.99 | **100.08** |
| **ARCANUM VALADORNA RED BLND +14 2011** | | | | | | |
| **39857** | 2011 6PK +14 | **750M** | 6 | 359.99 | 60.00 | |
| | (457523) | | 1 BT | 279.95 | 46.66 | **13.34** |
| | (457523) | | 2 CS | 239.93 | 39.99 | **120.06** |
| **VALADORNA ARCANUM RED 2010** | | | | | | |
| **850484** | 2010 6PK | **750M** | 6 | 359.99 | 60.00 | |
| | (457523) | | 1 BT | 279.95 | 46.66 | **13.34** |
| | (457523) | | 2 CS | 239.93 | 39.99 | **120.06** |

## BASTIANICH

| | | | | | | |
|---|---|---|---|---|---|---|
| **BASTIANICH ADRIATICO P GRIGIO** | | | | | | |
| **469865** | | **750M** | 12 | 119.93 | 9.99 | |
| **BASTIANICH MOZZA ARAGONE RED** | | | | | | |
| **469877** | 2010 | **1.5L** | 6 | 265.00 | 44.17 | |
| | (449472) | | 1 BT | 119.98 | 20.00 | **24.17** |

## BENVOLIO

| | | | | | | |
|---|---|---|---|---|---|---|
| **BENVOLIO P GRIGIO** | | | | | | |
| **592154** | | **750M** | 12 | 95.93 | 7.99 | |
| | (463412) | | 1 BT | 83.93 | 6.99 | **1.00** |
| | (463412) | | 1 CS | 79.97 | 6.66 | **15.96** |
| | (463412) | | 3 CS | 71.93 | 5.99 | **24.00** |
| **BENVOLIO PROSECCO** | | | | | | |
| **850542** | | **750M** | 12 | 143.00 | 11.92 | |
| | (463412) | | 1 CS | 119.84 | 9.99 | **23.16** |
| | (463412) | | 2 CS | 107.84 | 8.99 | **35.16** |

## BOCELLI

| | | | | | | |
|---|---|---|---|---|---|---|
| **BOCELLI 1831 VERMENTINO** | | | | | | |
| **49028** | 6PK | **750M** | 6 | 80.00 | 13.33 | |
| **BOCELLI ALCIDE RED BLND 2013** | | | | | | |
| **781257** | 2013 6PK | **750M** | 6 | 285.00 | 47.50 | |
| | (463787) | | 1 CS | 257.94 | 42.99 | **27.06** |
| | (463787) | | 3 CS | 239.94 | 39.99 | **45.06** |
| **BOCELLI DELLE VENEZIE P GRIGIO** | | | | | | |
| **220753** | | **750M** | 12 | 131.88 | 10.99 | |
| | (463787) | | 1 CS | 119.88 | 9.99 | **12.00** |
| **BOCELLI IN CANTO CAB 2013** | | | | | | |
| **781258** | 2013 6PK | **750M** | 6 | 237.00 | 39.50 | |
| | (463787) | | 1 CS | 215.94 | 35.99 | **21.06** |
| | (463787) | | 3 CS | 209.94 | 34.99 | **27.06** |
| **BOCELLI PROSECCO** | | | | | | |
| **780945** | | **750M** | 12 | 143.88 | 11.99 | |
| | (463787) | | 1 CS | 131.88 | 10.99 | **12.00** |
| | (463787) | | 3 CS | 119.88 | 9.99 | **24.00** |
| | (463787) | | 5 CS | 107.88 | 8.99 | **36.00** |
| **BOCELLI PROSECCO 24PK 187M** | | | | | | |
| **781034** | 24PK | **187M** | 24 | 107.76 | 4.49 | |
| | (463787) | | 1 CS | 84.00 | 3.50 | **23.76** |
| **BOCELLI SANG** | | | | | | |
| **780957** | | **750M** | 12 | 143.88 | 11.99 | |
| | (463787) | | 1 CS | 131.88 | 10.99 | **12.00** |
| | (463787) | | 3 CS | 119.88 | 9.99 | **24.00** |
| | (463787) | | 5 CS | 107.88 | 8.99 | **36.00** |
| **BOCELLI TERRE DI SANDRO IGT 2013** | | | | | | |
| **780649** | 2013 6PK | **750M** | 6 | 333.00 | 55.50 | |
| | (463787) | | 1 CS | 299.94 | 49.99 | **33.06** |
| | (463787) | | 3 CS | 287.94 | 47.99 | **45.06** |

## BRUNELLI

| | | | | | | |
|---|---|---|---|---|---|---|
| **BRUNELLI BRUNELLO 2010** | | | | | | |
| **781144** | 2010 6PK | **750M** | 6 | 330.00 | 55.00 | |
| | (463787) | | 1 CS | 330.00 | 55.00 | **0.00** |
| **BRUNELLI TOSC APRICALE RED** | | | | | | |
| **780031** | | **750M** | 12 | 140.00 | 11.67 | |
| | (463787) | | 1 BT | 119.84 | 9.99 | **1.68** |

## CURTO MARCO LA FOIA

| | | | | | | |
|---|---|---|---|---|---|---|
| **CURTO LA FOIA BAROLO +14 2013** | | | | | | |
| **38835** | 2013 6PK +14 | **750M** | 6 | 294.00 | 49.00 | |

## DONNA OLIMPA

| | | | | | | |
|---|---|---|---|---|---|---|
| **DONNA OLIMPIA 1898 2014** | | | | | | |
| **31542** | 2014 6PK | **750M** | 6 | 145.00 | 24.17 | |
| | (467833) | | 1 CS | 119.92 | 19.99 | **25.08** |
| **DONNA OLIMPIA DOC SUPERIORE MILL 2013** | | | | | | |
| **25895** | 2013 6PK MILLEPS | **750M** | 6 | 288.99 | 48.17 | |
| | (467833) | | 1 CS | 288.99 | 48.17 | **0.00** |
| **DONNA OLIMPIA ROSSO IGT TAGETO** | | | | | | |
| **848369** | 6PK | **750M** | 6 | 96.00 | 16.00 | |
| | (467833) | | 1 CS | 96.00 | 16.00 | **0.00** |
| | (467833) | | 2 CS | 71.94 | 11.99 | **24.06** |
| **DONNA OLIMPIA VERMENTINO** | | | | | | |
| **848084** | 6PK | **750M** | 6 | 96.00 | 16.00 | |
| | (467833) | | 1 CS | 79.98 | 13.33 | **16.02** |
| | (467833) | | 2 CS | 71.94 | 11.99 | **24.06** |

## FATTORIA

| | | | | | | |
|---|---|---|---|---|---|---|
| **POGGIO VIGNOSO CHIANTI NL** | | | | | | |
| **780087** | NL | **750M** | 12 | 136.00 | 11.33 | |
| | (463787) | | 1 CS | 119.92 | 9.99 | **16.08** |
| | (463787) | | 3 CS | 112.00 | 9.33 | **24.00** |
| | (463787) | | 5 CS | 91.96 | 7.66 | **44.04** |

## FLOR

| | | | | | | |
|---|---|---|---|---|---|---|
| **FLOR PROSECCO** | | | | | | |
| **469841** | | **750M** | 12 | 140.00 | 11.67 | |

## GRADIS CIUTTA

| | | | | | | |
|---|---|---|---|---|---|---|
| **GRADIS CIUTTA COLLIO CHARD** | | | | | | |
| **487312** | | **750M** | 12 | 215.93 | 17.99 | |
| | (453308) | | 1 CS | 143.93 | 11.99 | **72.00** |
| **GRADIS CIUTTA COLLIO FRIULANO** | | | | | | |
| **487323** | | **750M** | 12 | 215.93 | 17.99 | |
| | (453308) | | 1 CS | 180.05 | 15.00 | **35.88** |
| | (453308) | | 2 CS | 168.05 | 14.00 | **47.88** |
| **GRADIS CIUTTA COLLIO P GRIGIO** | | | | | | |
| **487581** | | **750M** | 12 | 227.88 | 18.99 | |
| | (453308) | | 1 CS | 180.00 | 15.00 | **47.88** |
| | (453308) | | 2 CS | 168.00 | 14.00 | **59.88** |
| **GRADIS CIUTTA COLLIO SAUV BL** | | | | | | |
| **487583** | | **750M** | 12 | 215.93 | 17.99 | |
| | (453308) | | 1 CS | 180.05 | 15.00 | **35.88** |
| | (453308) | | 2 CS | 168.05 | 14.00 | **47.88** |

## GUISEPPE LONARDI

| | | | | | | |
|---|---|---|---|---|---|---|
| **GIUSEPPE LONARDI AMAR VALP +14 2012** | | | | | | |
| **780148** | 2012 6PK +14 | **750M** | 6 | 305.00 | 50.83 | |
| | (463787) | | 1 BT | 299.96 | 49.99 | **0.84** |
| | (463787) | | 1 CS | 269.96 | 44.99 | **35.04** |
| **GIUSEPPE LONARDI PRIVILEGIA** | | | | | | |
| **780133** | 2011 | **750M** | 12 | 391.00 | 32.58 | |
| | (464000) | | 1 BT | 300.04 | 25.00 | **7.58** |
| **GIUSEPPE LONARDI VALP RIPASSO** | | | | | | |
| **780136** | 2013 | **750M** | 12 | 228.00 | 19.00 | |
| | (463787) | | 1 BT | 155.88 | 12.99 | **6.01** |

## LA PERLINA

| | | | | | | |
|---|---|---|---|---|---|---|
| **LA PERLINA MOSCATO** | | | | | | |
| **780986** | | **750M** | 12 | 131.88 | 10.99 | |
| | (463787) | | 1 CS | 131.88 | 10.99 | **0.00** |
| | (463787) | | 2 CS | 119.88 | 9.99 | **12.00** |
| | (463787) | | 5 CS | 71.88 | 5.99 | **60.00** |

## LA QUERCIA

| | | | | | | |
|---|---|---|---|---|---|---|
| **LA QUERCIA MONT D ABRUZZO** | | | | | | |
| **780506** | | **750M** | 12 | 136.00 | 11.33 | |
| **LA QUERCIA MONT D ABRUZZO RSV** | | | | | | |
| **11805** | | **750M** | 12 | 180.00 | 15.00 | |
| | (463787) | | 1 BT | 119.88 | 9.99 | **5.01** |

## MARCHETTI

| | | | | | | |
|---|---|---|---|---|---|---|
| **MARCHETTI CAST S SIL ROSSO CON +14** | | | | | | |
| **11883** | +14 | **750M** | 12 | 95.00 | 7.92 | |
| | (463787) | | 1 CS | 91.88 | 7.66 | **3.12** |
| **MARCHETTI VERDICCHIO** | | | | | | |
| **780278** | | **750M** | 12 | 136.00 | 11.33 | |
| | (463787) | | 1 CS | 119.92 | 9.99 | **16.08** |
| | (463787) | | 3 CS | 112.00 | 9.33 | **24.00** |
| **MARCHETTI VERDICCHIO LH** | | | | | | |
| **780137** | | **750M** | 12 | 150.00 | 12.50 | |
| | (463787) | | 1 CS | 147.96 | 12.33 | **2.04** |

## MONTE BERNARDI

| | | | | | | |
|---|---|---|---|---|---|---|
| **MONTE BERNARDI RETROMARCIA** | | | | | | |
| **437588** | | **750M** | 12 | 143.93 | 11.99 | |

## MONTE ROSSA

| | | | | | | |
|---|---|---|---|---|---|---|
| **MONTE ROSSA PR BRUT** | | | | | | |
| **469902** | 6PK | **750M** | 6 | 165.00 | 27.50 | |
| | (464000) | | 1 BT | 90.00 | 15.00 | **12.50** |

## MONTE TONDO

| | | | | | | |
|---|---|---|---|---|---|---|
| **MONTE TONDO SOAVE CLS** | | | | | | |
| **780616** | | **750M** | 12 | 145.00 | 12.08 | |
| | (463787) | | 1 BT | 95.92 | 7.99 | **4.09** |

## MORELLINO DE SCANSANO

| | | | | | | |
|---|---|---|---|---|---|---|
| **MORELLINO SCANS SCANTIANM VIOG** | | | | | | |
| **11679** | | **750M** | 12 | 136.00 | 11.33 | |
| | (463787) | | 1 CS | 115.96 | 9.66 | **20.04** |

## PALAMA

| | | | | | | |
|---|---|---|---|---|---|---|
| **PALAMA SALICE SALENTINO ARCANG** | | | | | | |
| **780570** | | **750M** | 12 | 131.88 | 10.99 | |
| | (463787) | | 1 BT | 83.88 | 6.99 | **4.00** |

## PERAZZETA

| | | | | | | |
|---|---|---|---|---|---|---|
| **PERAZZETA MERCURIO ROSSO TOSC** | | | | | | |
| **38834** | 2017 | **750M** | 12 | 104.96 | 8.75 | |

## PODERE

| | | | | | | |
|---|---|---|---|---|---|---|
| **PODERE CIONA CHIANTI CLS RSV 2013** | | | | | | |
| **38830** | 2013 6PK | **750M** | 6 | 130.00 | 21.67 | |
| **PODERE CIONA MERLOT 2013** | | | | | | |
| **38832** | 2013 6PK | **750M** | 6 | 142.00 | 23.67 | |

## PODERE LE RIPI

| | | | | | | |
|---|---|---|---|---|---|---|
| **PODERE LE RIPI AMORE & MAG RED 2009** | | | | | | |
| **469908** | 2009 6PK | **750M** | 6 | 205.00 | 34.17 | |
| | (464000) | | 1 BT | 119.98 | 20.00 | **14.17** |

## SCARBOLO

| | | | | | | |
|---|---|---|---|---|---|---|
| **SCARBOLO MERLOT** | | | | | | |
| **478065** | | **750M** | 12 | 136.00 | 11.33 | |
| | (464000) | | 1 BT | 95.92 | 7.99 | **3.34** |

## TENUTA DI ARCENO

| | | | | | | |
|---|---|---|---|---|---|---|
| **TENUTA ARCENO CHIANTI CLS +14** | | | | | | |
| **592847** | 6PK +14 | **750M** | 6 | 104.00 | 17.33 | |
| | (467833) | | 1 CS | 92.00 | 15.33 | **12.00** |
| | (467833) | | 2 CS | 71.96 | 11.99 | **32.04** |
| **TENUTA ARCENO CHIANTI CLS RSV +14 2014** | | | | | | |
| **17237** | 2014 6PK +14 | **750M** | 6 | 131.96 | 21.99 | |
| | (467833) | | 1 CS | 104.00 | 17.33 | **27.96** |
| | (467833) | | 2 CS | 99.98 | 16.66 | **31.98** |
| | (467833) | | 3 CS | 89.96 | 14.99 | **42.00** |
| **TENUTA ARCENO CHIANTI CLS RSV +14 2015** | | | | | | |
| **38214** | 2015 6PK +14 | **750M** | 6 | 131.96 | 21.99 | |
| | (467833) | | 1 CS | 104.00 | 17.33 | **27.96** |
| | (467833) | | 2 CS | 99.98 | 16.66 | **31.98** |
| | (467833) | | 3 CS | 89.96 | 14.99 | **42.00** |
| **TENUTA ARCENO STRAD SASSO CHTI +14 2012** | | | | | | |
| **592887** | 2012 6PK +14 | **750M** | 6 | 168.02 | 28.00 | |
| | (467833) | | 1 CS | 126.02 | 21.00 | **42.00** |
| | (467833) | | 2 CS | 119.96 | 19.99 | **48.06** |

## TENUTA L ILLUMINATA

| | | | | | | |
|---|---|---|---|---|---|---|
| **TENUTA L ILLUM COLBERTINA 2010** | | | | | | |
| **592862** | 2010 6PK | **750M** | 6 | 150.00 | 25.00 | |
| | (467833) | | 1 BT | 139.98 | 23.33 | **1.67** |
| | (467833) | | 1 CS | 119.94 | 19.99 | **30.06** |
| | (467833) | | 2 CS | 79.98 | 13.33 | **70.02** |
| **TENUTA L ILLUM COLBERTINA +14 2012** | | | | | | |
| **31327** | 2012 6PK +14 | **750M** | 6 | 150.00 | 25.00 | |
| | (467833) | | 1 BT | 139.98 | 23.33 | **1.67** |
| | (467833) | | 1 CS | 119.94 | 19.99 | **30.06** |
| | (467833) | | 2 CS | 79.98 | 13.33 | **70.02** |
| **TENUTA L ILLUM COLBERTINA +14 2013** | | | | | | |
| **52935** | 2013 6PK +14 | **750M** | 6 | 150.00 | 25.00 | |
| | (467833) | | 1 BT | 139.98 | 23.33 | **1.67** |
| | (467833) | | 1 CS | 119.94 | 19.99 | **30.06** |
| | (467833) | | 2 CS | 79.98 | 13.33 | **70.02** |
| **TENUTA L ILLUM SAVINCATO** | | | | | | |
| **592844** | 6PK | **750M** | 6 | 150.00 | 25.00 | |
| | (467833) | | 1 BT | 77.94 | 12.99 | **12.01** |

## UMANI RONCHI

| | | | | | | |
|---|---|---|---|---|---|---|
| **UMANI RONCHI CASAL DI SERRA** | | | | | | |
| **375345** | | **750M** | 12 | 177.04 | 14.75 | |
| | (453308) | | 1 CS | 143.08 | 11.92 | **33.96** |
| **UMANI RONCHI CUMARO CONERO RSV 2012** | | | | | | |
| **489964** | 2012 6PK | **750M** | 6 | 192.00 | 32.00 | |
| | (453308) | | 1 CS | 156.00 | 26.00 | **36.00** |
| **UMANI RONCHI JORIO MONTEPULCIA** | | | | | | |
| **375338** | | **750M** | 12 | 178.00 | 14.83 | |
| | (453308) | | 1 CS | 119.92 | 9.99 | **58.08** |
| **375335** | 6PK | **750M** | 6 | 178.00 | 29.67 | |
| | (453308) | | 1 CS | 178.00 | 29.67 | **0.00** |
| **UMANI RONCHI LOREN ROSSO** | | | | | | |
| **375337** | | **750M** | 12 | 177.04 | 14.75 | |
| | (453308) | | 1 CS | 143.08 | 11.92 | **33.96** |

| Item# | Vt/Asst | Size | BPC | Case Price | Bot Price | Disc |
|---|---|---|---|---|---|---|
| **UMANI RONCHI MONT PODERE STELVIN** | | | | | | |
| **375153** | STELVIN | **750M** | 12 | 123.00 | 10.25 | |
| | (453308) | | 1 CS | 103.92 | 8.66 | **19.08** |
| | (453308) | | 2 CS | 96.00 | 8.00 | **27.00** |
| | (453308) | | 5 CS | 87.96 | 7.33 | **35.04** |
| **UMANI RONCHI MONT PODERE STELVIN 1.5L** | | | | | | |
| **375156** | STELVIN | **1.5L** | 6 | 140.00 | 23.33 | |
| | (453308) | | 1 CS | 68.12 | 11.35 | **71.88** |
| **UMANI RONCHI PELAGO RED BLND 2004** | | | | | | |
| **375357** | 2004 6PK | **750M** | 6 | 281.94 | 46.99 | |
| **UMANI RONCHI PELAGO RED BLND 2011** | | | | | | |
| **375359** | 2011 6PK | **750M** | 6 | 250.00 | 41.67 | |
| | (453308) | | 1 CS | 203.98 | 34.00 | **46.02** |
| **UMANI RONCHI PLENIO VERDICCHIO 2013** | | | | | | |
| **375343** | 2013 6PK | **750M** | 6 | 281.94 | 46.99 | |
| | (453308) | | 1 CS | 281.94 | 46.99 | **0.00** |
| **UMANI RONCHI VERDICCHIO CLS** | | | | | | |
| **375344** | | **750M** | 12 | 133.00 | 11.08 | |
| | (453308) | | 1 CS | 112.00 | 9.33 | **21.00** |
| | (453308) | | 2 CS | 96.04 | 8.00 | **36.96** |

## VERSO

| | | | | | | |
|---|---|---|---|---|---|---|
| **VERSO ROSSO SALENTO** | | | | | | |
| **780599** | | **750M** | 12 | 119.88 | 9.99 | |
| | (463787) | | 1 CS | 119.88 | 9.99 | **0.00** |
| | (463787) | | 3 CS | 103.92 | 8.66 | **15.96** |

## VIGNAIOLI MORELLINO

| | | | | | | |
|---|---|---|---|---|---|---|
| **VIGNAIOLI MORELLINO SARAG ROSO** | | | | | | |
| **183287** | | **750M** | 12 | 136.00 | 11.33 | |
| | (463787) | | 1 CS | 71.92 | 5.99 | **64.08** |

# MACEDONIA

## JORDANOV

| | | | | | | |
|---|---|---|---|---|---|---|
| **JORDANOV RED BLND** | | | | | | |
| **11880** | | **750M** | 12 | 95.00 | 7.92 | |
| | (463787) | | 1 CS | 91.88 | 7.66 | **3.12** |
| | (463787) | | 3 CS | 87.92 | 7.33 | **7.08** |
| | (463787) | | 5 CS | 79.88 | 6.66 | **15.12** |

## MACEDON

| | | | | | | |
|---|---|---|---|---|---|---|
| **MACEDON P NOIR** | | | | | | |
| **780990** | | **750M** | 12 | 155.88 | 12.99 | |
| | (463787) | | 1 CS | 131.88 | 10.99 | **24.00** |
| | (463787) | | 3 CS | 119.88 | 9.99 | **36.00** |
| **MACEDON TIKVES CAB** | | | | | | |
| **780614** | | **750M** | 12 | 155.88 | 12.99 | |
| | (463787) | | 1 BT | 95.88 | 7.99 | **5.00** |

# NEW ZEALAND

## BLACK RIDGE WINE

| | | | | | | |
|---|---|---|---|---|---|---|
| **BLACK RIDGE P NOIR** | | | | | | |
| **164156** | | **750M** | 12 | 107.93 | 8.99 | |
| | (449473) | | 1 BT | 71.93 | 5.99 | **3.00** |
| | (449473) | | 5 CS | 64.25 | 5.35 | **43.68** |

## CROWDED HOUSE

| | | | | | | |
|---|---|---|---|---|---|---|
| **CROWDED HOUSE MARLBOR SAUV BL** | | | | | | |
| **847588** | | **750M** | 12 | 155.88 | 12.99 | |
| | (463447) | | 1 CS | 143.88 | 11.99 | **12.00** |
| | (463447) | | 3 CS | 119.88 | 9.99 | **36.00** |

# SLOVENIA

## ANNAS VYD

| | | | | | | |
|---|---|---|---|---|---|---|
| **ANNAS VYD MERLOT** | | | | | | |
| **779991** | | **750M** | 12 | 107.88 | 8.99 | |
| | (463787) | | 1 BT | 90.00 | 7.50 | **1.49** |

## EDI SIMCIC

| | | | | | | |
|---|---|---|---|---|---|---|
| **EDI SIMCIC CHARD 2012** | | | | | | |
| **780060** | 2012 6PK | **750M** | 6 | 158.00 | 26.33 | |
| | (463787) | | 1 BT | 119.96 | 19.99 | **6.34** |
| **EDI SIMCIC DUET BASIC RED BLND 2011** | | | | | | |
| **780521** | 2011 6PK | **750M** | 6 | 167.00 | 27.83 | |
| | (463787) | | 1 BT | 119.96 | 19.99 | **7.84** |
| **EDI SIMCIC DUET LEX BORDX RED 2008** | | | | | | |
| **780523** | 2008 6PK | **750M** | 6 | 300.00 | 50.00 | |
| | (463787) | | 1 CS | 269.94 | 44.99 | **30.06** |
| **EDI SIMCIC REBULA RSV 2012** | | | | | | |
| **780519** | 2012 6PK | **750M** | 6 | 205.00 | 34.17 | |
| | (463787) | | 1 BT | 125.92 | 20.99 | **13.18** |
| **EDI SIMCIC REBULA RSV 2013** | | | | | | |
| **780646** | 2013 6PK | **750M** | 6 | 205.00 | 34.17 | |
| | (463787) | | 1 BT | 143.92 | 23.99 | **10.18** |

## GIOCATO

| | | | | | | |
|---|---|---|---|---|---|---|
| **GIOCATO CHARD** | | | | | | |
| **780130** | | **750M** | 12 | 120.00 | 10.00 | |
| | (463787) | | 1 BT | 80.28 | 6.69 | **3.31** |
| **GIOCATO P GRIGIO** | | | | | | |
| **780117** | | **750M** | 12 | 143.88 | 11.99 | |
| | (463787) | | 1 CS | 111.96 | 9.33 | **31.92** |
| | (463787) | | 3 CS | 87.96 | 7.33 | **55.92** |
| **GIOCATO SAUV BL** | | | | | | |
| **780115** | | **750M** | 12 | 143.88 | 11.99 | |
| | (463787) | | 1 CS | 111.96 | 9.33 | **31.92** |
| | (463787) | | 3 CS | 87.96 | 7.33 | **55.92** |
| | (463787) | | 5 CS | 71.88 | 5.99 | **72.00** |

# SOUTH AFRICA

## CAPENSIS

| | | | | | | |
|---|---|---|---|---|---|---|
| **CAPENSIS WESTERN CAPE CHARD +14 2014** | | | | | | |
| **848142** | 2014 3PK +14 | **750M** | 3 | 250.00 | 83.33 | |
| | (463446) | | 1 CS | 149.98 | 49.99 | **100.02** |

## CHAMONIX

| | | | | | | |
|---|---|---|---|---|---|---|
| **CHAMONIX CHARD UNOAKED** | | | | | | |
| **488599** | 16 6PK | **750M** | 6 | 115.00 | 19.17 | |
| | (453308) | | 1 CS | 59.98 | 10.00 | **55.02** |
| **CHAMONIX GREYWACKE PINOTAGE 2013** | | | | | | |
| **488604** | 2013 6PK | **750M** | 6 | 151.00 | 25.17 | |
| | (453308) | | 1 CS | 131.98 | 22.00 | **19.02** |
| **CHAMONIX RG** | | | | | | |
| **488605** | | **750M** | 12 | 166.00 | 13.83 | |
| | (453308) | | 1 CS | 127.96 | 10.66 | **38.04** |
| | (453308) | | 5 CS | 120.04 | 10.00 | **45.96** |

## CONSTANTIA GLEN

| | | | | | | |
|---|---|---|---|---|---|---|
| **CONSTANTIA GLEN FIVE RED BLND 2011** | | | | | | |
| **488601** | 2011 6PK | **750M** | 6 | 215.00 | 35.83 | |
| | (453308) | | 1 CS | 168.02 | 28.00 | **46.98** |
| **CONSTANTIA GLEN SAUV BL** | | | | | | |
| **488600** | 15/16 6PK | **750M** | 6 | 105.00 | 17.50 | |
| | (453308) | | 1 CS | 72.00 | 12.00 | **33.00** |
| **CONSTANTIA GLEN THREE RED BLND 2013** | | | | | | |
| **488602** | 2013 6PK | **750M** | 6 | 150.00 | 25.00 | |
| | (453308) | | 1 CS | 101.94 | 16.99 | **48.06** |
| **CONSTANTIA GLEN TWO WHT BLND 2015** | | | | | | |
| **488603** | 2015 6PK | **750M** | 6 | 156.00 | 26.00 | |
| | (453308) | | 1 CS | 101.94 | 16.99 | **54.06** |

## REYNEKE

| | | | | | | |
|---|---|---|---|---|---|---|
| **REYNEKE CAPSTONE RED BRDX BLND 2013** | | | | | | |
| **488589** | 2013 6PK | **750M** | 6 | 144.02 | 24.00 | |
| | (453308) | | 1 CS | 120.02 | 20.00 | **24.00** |
| | (453308) | | 5 CS | 80.00 | 13.33 | **64.02** |
| **REYNEKE CHENIN BL 2015** | | | | | | |
| **488590** | 2015 6PK | **750M** | 6 | 144.02 | 24.00 | |
| | (453308) | | 1 CS | 120.02 | 20.00 | **24.00** |
| **REYNEKE NATURAL CHENIN BL 2016** | | | | | | |
| **44856** | 2016 6PK | **750M** | 6 | 460.00 | 76.67 | |
| **REYNEKE ORGANIC SAUV BL 2015** | | | | | | |
| **488591** | 2015 6PK | **750M** | 6 | 136.00 | 22.67 | |
| | (453308) | | 1 CS | 99.94 | 16.66 | **36.06** |
| **REYNEKE SYRAH 2014** | | | | | | |
| **488592** | 2014 6PK | **750M** | 6 | 136.00 | 22.67 | |
| | (453308) | | 1 CS | 99.94 | 16.66 | **36.06** |
| **REYNEKE VINEHUGGER CAB/MERLOT** | | | | | | |
| **721987** | | **750M** | 12 | 153.00 | 12.75 | |
| | (453308) | | 1 CS | 127.92 | 10.66 | **25.08** |
| | (453308) | | 2 CS | 120.00 | 10.00 | **33.00** |
| | (453308) | | 25 CS | 79.92 | 6.66 | **73.08** |
| **REYNEKE VINEHUGGER CHARD** | | | | | | |
| **721986** | | **750M** | 12 | 153.00 | 12.75 | |
| | (453308) | | 1 CS | 132.00 | 11.00 | **21.00** |
| | (453308) | | 2 CS | 120.00 | 10.00 | **33.00** |

# SPAIN

## ALAYA

| | | | | | | |
|---|---|---|---|---|---|---|
| **ALAYA GARNACHA +14 2015** | | | | | | |
| **17282** | 2015 6PK +14 | **750M** | 6 | 145.00 | 24.17 | |
| | (446872) | | 1 CS | 127.96 | 21.33 | **17.04** |

## ALBACEA

| | | | | | | |
|---|---|---|---|---|---|---|
| **ALBACEA JUMILLA MONASTRELL** | | | | | | |
| **503334** | | **750M** | 12 | 88.00 | 7.33 | |
| | (446872) | | 1 CS | 83.92 | 6.99 | **4.08** |
| | (446872) | | 2 CS | 80.08 | 6.67 | **7.92** |
| | (446872) | | 10 CS | 71.92 | 5.99 | **16.08** |

## ATTECA

| | | | | | | |
|---|---|---|---|---|---|---|
| **ATTECA GARNACHA +14** | | | | | | |
| **503296** | +14 | **750M** | 12 | 153.00 | 12.75 | |
| | (446872) | | 1 CS | 143.88 | 11.99 | **9.12** |
| | (446872) | | 2 CS | 128.04 | 10.67 | **24.96** |
| **ATTECA GARNACHA ARMAS +14 2013** | | | | | | |
| **503349** | 2013 6PK +14 | **750M** | 6 | 190.00 | 31.67 | |

## BLUEGRAY

| | | | | | | |
|---|---|---|---|---|---|---|
| **BLUEGRAY PRIORAT RED +14** | | | | | | |
| **288429** | +14 | **750M** | 12 | 215.88 | 17.99 | |
| | (446872) | | 1 CS | 203.88 | 16.99 | **12.00** |
| | (446872) | | 2 CS | 179.88 | 14.99 | **36.00** |

## BODEGAS ATALAYA

| | | | | | | |
|---|---|---|---|---|---|---|
| **BODEGAS ATALAYA GREN\MONASTREL** | | | | | | |
| **503300** | | **750M** | 12 | 153.00 | 12.75 | |
| | (446872) | | 1 BT | 143.88 | 11.99 | **0.76** |
| | (446872) | | 2 CS | 135.96 | 11.33 | **17.04** |
| | (446872) | | 5 CS | 131.88 | 10.99 | **21.12** |

## CELLERS CAN BLAU

| | | | | | | |
|---|---|---|---|---|---|---|
| **CELLERS BLAU** | | | | | | |
| **503275** | | **750M** | 12 | 129.00 | 10.75 | |
| | (446872) | | 1 CS | 119.88 | 9.99 | **9.12** |
| | (446872) | | 2 CS | 111.96 | 9.33 | **17.04** |
| | (446872) | | 5 CS | 104.04 | 8.67 | **24.96** |
| **CELLERS CAN BLAU** | | | | | | |
| **503196** | | **750M** | 12 | 153.00 | 12.75 | |
| | (446872) | | 1 CS | 143.88 | 11.99 | **9.12** |
| | (446872) | | 2 CS | 135.96 | 11.33 | **17.04** |

## CLIO

| | | | | | | |
|---|---|---|---|---|---|---|
| **CLIO JUMILLA RED BLND +14 2015** | | | | | | |
| **23838** | 2015 6PK +14 | **750M** | 6 | 184.00 | 30.67 | |
| | (446872) | | 1 CS | 184.00 | 30.67 | **0.00** |
| **CLIO JUMILLA RED BLND +14 2016** | | | | | | |
| **53581** | 2016 6PK +14 | **750M** | 6 | 184.00 | 30.67 | |

## CLOS PISSARRA

| | | | | | | |
|---|---|---|---|---|---|---|
| **CLOS PISSARRA EL SOL BL** | | | | | | |
| **468523** | 2014 | **750M** | 12 | 340.00 | 28.33 | |
| | (469295) | | 1 CS | 299.92 | 24.99 | **40.08** |
| **CLOS PISSARRA GREN CARI CAB** | | | | | | |
| **468502** | 2010 | **750M** | 12 | 348.00 | 29.00 | |
| | (469295) | | 1 CS | 348.00 | 29.00 | **0.00** |

## EL NIDO

| | | | | | | |
|---|---|---|---|---|---|---|
| **EL NIDO JUMILLA RED BLND 4PK +14 2014** | | | | | | |
| **503224** | 2014 4PK +14 | **750M** | 4 | 384.00 | 96.00 | |
| | (446872) | | 1 BT | 299.96 | 74.99 | **21.01** |
| **EL NIDO JUMILLA RED BLND 4PK +14 2015** | | | | | | |
| **23409** | 2015 4PK +14 | **750M** | 4 | 384.00 | 96.00 | |
| | (446872) | | 1 CS | 384.00 | 96.00 | **0.00** |
| **EL NIDO JUMILLA RED BLND 4PK +14 2016** | | | | | | |
| **52502** | 2016 4PK +14 | **750M** | 4 | 384.00 | 96.00 | |

## ENTRESUELOS

| | | | | | | |
|---|---|---|---|---|---|---|
| **ENTRESUELOS +14** | | | | | | |
| **503307** | +14 | **750M** | 12 | 120.00 | 10.00 | |
| | (446872) | | 1 BT | 119.88 | 9.99 | **0.01** |
| | (446872) | | 1 CS | 111.96 | 9.33 | **8.04** |
| | (446872) | | 2 CS | 104.04 | 8.67 | **15.96** |

## GIRO RIBOT

| | | | | | | |
|---|---|---|---|---|---|---|
| **GIRO RIBOT MASIA PAR CAVA BRUT** | | | | | | |
| **780446** | | **750M** | 12 | 136.00 | 11.33 | |
| | (463787) | | 1 BT | 80.32 | 6.69 | **4.64** |

## GODINA

| | | | | | | |
|---|---|---|---|---|---|---|
| **GODINA GARNACHA +14** | | | | | | |
| **503365** | +14 | **750M** | 12 | 205.00 | 17.08 | |
| | (446872) | | 1 CS | 203.92 | 16.99 | **1.08** |
| | (446872) | | 2 CS | 191.92 | 15.99 | **13.08** |

## GOTA DE ARENA

| | | | | | | |
|---|---|---|---|---|---|---|
| **GOTA DE ARENA TEMP +14** | | | | | | |
| **51894** | +14 | **750M** | 12 | 65.00 | 5.42 | |

## HONORO VERA

| | | | | | | |
|---|---|---|---|---|---|---|
| **HONORO VERA CAB +14** | | | | | | |
| **288467** | | **750M** | 12 | 96.00 | 8.00 | |
| | (446872) | | 1 CS | 87.96 | 7.33 | **8.04** |
| | (446872) | | 2 CS | 80.04 | 6.67 | **15.96** |
| | (446872) | | 5 CS | 71.88 | 5.99 | **24.12** |

| Item# | Vt/Asst | Size | BPC | Case Price | Bot Price | Disc |
|---|---|---|---|---|---|---|
| **HONORO VERA GARNACHA** | | | | | | |
| **288419** | | **750M** | 12 | 96.00 | 8.00 | |
| | (446872) | 1 CS | | 87.96 | 7.33 | **8.04** |
| | (446872) | 2 CS | | 80.04 | 6.67 | **15.96** |
| | (446872) | 5 CS | | 71.88 | 5.99 | **24.12** |
| **HONORO VERA MERLOT** | | | | | | |
| **503265** | | **750M** | 12 | 90.00 | 7.50 | |
| | (446872) | 1 CS | | 87.96 | 7.33 | **2.04** |
| | (446872) | 2 CS | | 80.04 | 6.67 | **9.96** |
| | (446872) | 5 CS | | 71.88 | 5.99 | **18.12** |
| **HONORO VERA MONASTRELL ORG** | | | | | | |
| **288416** | | **750M** | 12 | 96.00 | 8.00 | |
| | (446872) | 1 CS | | 87.96 | 7.33 | **8.04** |
| | (446872) | 2 CS | | 80.04 | 6.67 | **15.96** |
| | (446872) | 5 CS | | 71.88 | 5.99 | **24.12** |
| | (446872) | 10 CS | | 63.96 | 5.33 | **32.04** |
| **HONORO VERA RED BLND +14** | | | | | | |
| **503358** | | **750M** | 12 | 96.00 | 8.00 | |
| | (446872) | 1 BT | | 63.96 | 5.33 | **2.67** |
| | (446872) | 20 CS | | 71.88 | 5.99 | **24.12** |
| **HONORO VERA RIOJA** | | | | | | |
| **15341** | | **750M** | 12 | 96.00 | 8.00 | |
| | (446872) | 1 CS | | 87.96 | 7.33 | **8.04** |
| | (446872) | 2 CS | | 80.04 | 6.67 | **15.96** |
| | (446872) | 5 CS | | 71.88 | 5.99 | **24.12** |
| **HONORO VERA ROSE** | | | | | | |
| **503351** 2015 | | **750M** | 12 | 96.00 | 8.00 | |
| | (446872) | 1 BT | | 95.88 | 7.99 | **0.01** |
| | (446872) | 1 CS | | 87.96 | 7.33 | **8.04** |
| | (446872) | 2 CS | | 71.88 | 5.99 | **24.12** |
| **29868** 2017 | | **750M** | 12 | 96.00 | 8.00 | |
| | (446872) | 1 BT | | 95.88 | 7.99 | **0.01** |
| | (446872) | 1 CS | | 87.96 | 7.33 | **8.04** |
| | (446872) | 2 CS | | 71.88 | 5.99 | **24.12** |
| **HONORO VERA WHT** | | | | | | |
| **503333** | | **750M** | 12 | 96.00 | 8.00 | |
| | (446872) | 1 CS | | 87.96 | 7.33 | **8.04** |
| | (446872) | 2 CS | | 80.04 | 6.67 | **15.96** |
| | (446872) | 5 CS | | 71.88 | 5.99 | **24.12** |
| | (446872) | 10 CS | | 63.96 | 5.33 | **32.04** |
| **JUAN GIL** | | | | | | |
| **JUAN GIL 18 RED BLND +14 2015** | | | | | | |
| **26557** 2015 6PK +14 | | **750M** | 6 | 152.00 | 25.33 | |
| | (446872) | 1 CS | | 149.96 | 24.99 | **2.04** |
| **JUAN GIL 18 RED BLND +14 2016** | | | | | | |
| **53621** 2016 6PK +14 | | **750M** | 6 | 152.00 | 25.33 | |
| **JUAN GIL MONASTRELL MOURVEDRE** | | | | | | |
| **503198** +14 | | **750M** | 12 | 153.00 | 12.75 | |
| | (446872) | 1 CS | | 143.88 | 11.99 | **9.12** |
| | (446872) | 2 CS | | 135.96 | 11.33 | **17.04** |
| | (446872) | 5 CS | | 131.88 | 10.99 | **21.12** |
| **JUAN GIL MONASTRELL MOURVEDRE 1PK +14 3L** | | | | | | |
| **503199** 1PK +14 | | **3L** | 1 | 50.00 | 50.00 | |
| | (464000) | 1 BT | | 25.00 | 25.00 | **25.00** |
| **JUAN GIL MUSCAT DRY** | | | | | | |
| **503298** OL | | **750M** | 12 | 88.00 | 7.33 | |
| | (446872) | 1 BT | | 76.24 | 6.35 | **0.98** |
| **KENTIA** | | | | | | |
| **KENTIA ALBARINO** | | | | | | |
| **503299** | | **750M** | 12 | 132.00 | 11.00 | |
| | (446872) | 1 CS | | 119.88 | 9.99 | **12.12** |
| | (446872) | 2 CS | | 111.96 | 9.33 | **20.04** |
| | (446872) | 5 CS | | 107.88 | 8.99 | **24.12** |
| **LAYA** | | | | | | |
| **LAYA GARN\MONASTRELL** | | | | | | |
| **288428** | | **750M** | 12 | 96.00 | 8.00 | |
| | (446872) | 1 CS | | 87.96 | 7.33 | **8.04** |
| | (446872) | 2 CS | | 80.04 | 6.67 | **15.96** |
| | (446872) | 5 CS | | 71.88 | 5.99 | **24.12** |
| | (446872) | 10 CS | | 63.96 | 5.33 | **32.04** |
| **MAS DE CAN** | | | | | | |
| **MAS DE CAN BLAU RED +14 2011** | | | | | | |
| **503347** 2011 +14 | | **750M** | 12 | 336.00 | 28.00 | |
| | (464000) | 1 BT | | 192.00 | 16.00 | **12.00** |
| **MIURA** | | | | | | |
| **MIURA CLOS PISSARRA ARTISA RED** | | | | | | |
| **468519** 10 | | **750M** | 12 | 200.00 | 16.67 | |
| | (469295) | 1 CS | | 179.84 | 14.99 | **20.16** |
| **MORCA** | | | | | | |
| **MORCA GARNACHA +14 2014** | | | | | | |
| **288482** 2014 6PK +14 | | **750M** | 6 | 190.00 | 31.67 | |
| | (446872) | 1 CS | | 179.92 | 29.99 | **10.08** |
| **MORCA GARNACHA +14 2015** | | | | | | |
| **26521** 2015 6PK +14 | | **750M** | 6 | 190.00 | 31.67 | |
| | (446872) | 1 CS | | 179.92 | 29.99 | **10.08** |
| **SHANIA** | | | | | | |
| **SHANIA JUMILLA CAB BIB +14 3L** | | | | | | |
| **29546** BIB +14 | | **3L** | 4 | 60.00 | 15.00 | |
| | (446872) | 1 BT | | 51.96 | 12.99 | **2.01** |
| | (446872) | 1 CS | | 46.68 | 11.67 | **13.32** |
| **SHANIA JUMILLA ROSE BIB 3L 2017** | | | | | | |
| **29260** 2017 BIB | | **3L** | 4 | 60.00 | 15.00 | |
| | (446872) | 1 BT | | 51.96 | 12.99 | **2.01** |
| | (446872) | 1 CS | | 46.68 | 11.67 | **13.32** |
| **SHANIA MONASTRELL 4PK BIB 3L** | | | | | | |
| **781052** 4PK BIB | | **3L** | 4 | 60.00 | 15.00 | |
| | (446872) | 1 BT | | 43.96 | 10.99 | **4.01** |
| **SHANIA SANGRIA** | | | | | | |
| **781270** | | **750M** | 12 | 90.00 | 7.50 | |
| | (446872) | 1 BT | | 35.88 | 2.99 | **4.51** |
| **SHANIA SANGRIA BIB 3L** | | | | | | |
| **29547** BIB | | **3L** | 4 | 60.00 | 15.00 | |
| | (446872) | 1 BT | | 51.96 | 12.99 | **2.01** |
| | (446872) | 1 CS | | 46.68 | 11.67 | **13.32** |
| **SHANIA WHT 4PK BIB 3L** | | | | | | |
| **781053** 4PK BIB | | **3L** | 4 | 60.00 | 15.00 | |
| | (446872) | 1 BT | | 43.96 | 10.99 | **4.01** |
| | (446872) | 20 CS | | 46.68 | 11.67 | **13.32** |
| **SHAYA** | | | | | | |
| **SHAYA HABIS VERDEJO 2011** | | | | | | |
| **503304** 2011 6PK | | **750M** | 6 | 129.00 | 21.50 | |
| | (446872) | 1 CS | | 129.00 | 21.50 | **0.00** |
| | (446872) | 2 CS | | 119.94 | 19.99 | **9.06** |
| | (446872) | 5 CS | | 113.94 | 18.99 | **15.06** |
| **SHAYA HABIS VERDEJO 2016** | | | | | | |
| **26951** 2016 6PK | | **750M** | 6 | 129.00 | 21.50 | |
| | (446872) | 1 CS | | 129.00 | 21.50 | **0.00** |
| | (446872) | 2 CS | | 119.94 | 19.99 | **9.06** |
| | (446872) | 5 CS | | 113.94 | 18.99 | **15.06** |
| **SHAYA VERDEJO** | | | | | | |
| **503231** | | **750M** | 12 | 143.88 | 11.99 | |
| | (446872) | 1 CS | | 135.96 | 11.33 | **7.92** |
| | (446872) | 2 CS | | 128.04 | 10.67 | **15.84** |
| | (446872) | 5 CS | | 119.88 | 9.99 | **24.00** |
| **TOURAN** | | | | | | |
| **TOURAN GARNACHA 4PK +14 2015** | | | | | | |
| **26530** 2015 4PK +14 | | **750M** | 4 | 384.00 | 96.00 | |
| | (446872) | 1 CS | | 384.00 | 96.00 | **0.00** |
| **TRIDENTE** | | | | | | |
| **TRIDENTE MENCIA** | | | | | | |
| **288417** | | **750M** | 12 | 129.00 | 10.75 | |
| | (464000) | 1 BT | | 60.00 | 5.00 | **5.75** |
| **TRIDENTE TEMPRANILLO** | | | | | | |
| **288410** | | **750M** | 12 | 160.00 | 13.33 | |
| | (446872) | 1 CS | | 152.08 | 12.67 | **7.92** |
| | (446872) | 2 CS | | 143.92 | 11.99 | **16.08** |
| **UNITED STATES** | | | | | | |
| ***CALIFORNIA*** | | | | | | |
| **ACORN** | | | | | | |
| **ACORN RR DOLCETTO 2012** | | | | | | |
| **781206** 2012 6PK | | **750M** | 6 | 161.00 | 26.83 | |
| | (426369) | 1 BT | | 60.02 | 10.00 | **16.83** |
| **ANAKOTA** | | | | | | |
| **ANAKOTA HELENA DAKOTA CAB +14 2014** | | | | | | |
| **850991** 2014 6PK +14 | | **750M** | 6 | 600.00 | 100.00 | |
| | (455998) | 1 CS | | 389.94 | 64.99 | **210.06** |
| **ANAKOTA HELENA MONTANA CAB +14 2014** | | | | | | |
| **847569** 2014 6PK +14 | | **750M** | 6 | 600.00 | 100.00 | |
| | (455998) | 1 CS | | 439.98 | 73.33 | **160.02** |
| **ANGELA** | | | | | | |
| **ANGELA EST ABBOTT CLAIM P NOIR 2013** | | | | | | |
| **128967** 2013 6PK | | **750M** | 6 | 295.00 | 49.17 | |
| | (468373) | 1 CS | | 233.92 | 38.99 | **61.08** |
| **ARROWOOD** | | | | | | |
| **ARROWOOD CAB RSV +14 2012** | | | | | | |
| **127169** 2012 6PK +14 | | **750M** | 6 | 359.96 | 59.99 | |
| | (468373) | 1 CS | | 329.96 | 54.99 | **30.00** |
| **ARROWOOD CAB SPEC RSV 2013** | | | | | | |
| **37099** 2013 6PK | | **750M** | 6 | 359.96 | 59.99 | |
| | (468373) | 1 CS | | 329.96 | 54.99 | **30.00** |
| **ARROWOOD KNIGHTS VLY CAB +14 2013** | | | | | | |
| **127979** 2013 +14 | | **750M** | 12 | 367.00 | 30.58 | |
| | (468373) | 1 BT | | 299.92 | 24.99 | **5.59** |
| | (468373) | 1 CS | | 251.92 | 20.99 | **115.08** |
| **ARROWOOD KNIGHTS VLY CAB +14 2014** | | | | | | |
| **30158** 2014 +14 | | **750M** | 12 | 367.00 | 30.58 | |
| | (468373) | 1 BT | | 299.92 | 24.99 | **5.59** |
| | (468373) | 1 CS | | 251.92 | 20.99 | **115.08** |
| **ARROWOOD PROPRIETARY SON RED +14 2013** | | | | | | |
| **128731** 2013 | | **750M** | 12 | 495.00 | 41.25 | |
| | (468373) | 1 CS | | 438.96 | 36.58 | **56.04** |
| | (468373) | 2 CS | | 418.92 | 34.91 | **76.08** |
| **ARROWOOD SON CHARD** | | | | | | |
| **127907** 2014 | | **750M** | 12 | 240.00 | 20.00 | |
| | (468373) | 1 BT | | 237.24 | 19.77 | **0.23** |
| | (468373) | 1 CS | | 155.88 | 12.99 | **84.12** |
| **ARROWOOD SON EST CAB +14 2015** | | | | | | |
| **33136** 2015 12PK +14 | | **375M** | 12 | 123.00 | 10.25 | |
| | (468373) | 1 CS | | 119.88 | 9.99 | **3.12** |
| **ATALON** | | | | | | |
| **ATALON NAPA CAB +14 2011** | | | | | | |
| **592741** 2011 +14 | | **750M** | 12 | 344.00 | 28.67 | |
| | (468373) | 1 BT | | 287.84 | 23.99 | **4.68** |
| | (468373) | 1 CS | | 263.84 | 21.99 | **80.16** |
| | (468373) | 2 CS | | 239.84 | 19.99 | **104.16** |
| **ATALON NAPA CAB +14 2012** | | | | | | |
| **592575** 2012 +14 | | **750M** | 12 | 299.93 | 24.99 | |
| | (468373) | 1 BT | | 287.93 | 23.99 | **1.00** |
| | (468373) | 1 CS | | 263.93 | 21.99 | **36.00** |
| | (468373) | 2 CS | | 239.93 | 19.99 | **60.00** |
| **ATALON PAULINE CUVEE RED +14 2012** | | | | | | |
| **849960** 2012 +14 | | **750M** | 12 | 299.93 | 24.99 | |
| | (468373) | 1 BT | | 239.93 | 19.99 | **5.00** |
| | (468373) | 2 CS | | 215.93 | 17.99 | **84.00** |
| **ATALON SAUV BL** | | | | | | |
| **849010** | | **750M** | 12 | 192.00 | 16.00 | |
| | (468373) | 1 CS | | 155.88 | 12.99 | **36.12** |
| | (468373) | 2 CS | | 119.88 | 9.99 | **72.12** |
| **BOOTLEG** | | | | | | |
| **BOOTLEG PREQUEL RED BLND +14 2014** | | | | | | |
| **11677** 2014 +14 | | **750M** | 12 | 344.00 | 28.67 | |
| | (468373) | 1 BT | | 323.84 | 26.99 | **1.68** |
| | (468373) | 1 CS | | 263.84 | 21.99 | **80.16** |
| | (468373) | 2 CS | | 239.84 | 19.99 | **104.16** |
| **BREWER CLIFTON** | | | | | | |
| **BREWER CLIFTON ACIN RITA CHARD 2016** | | | | | | |
| **46130** 2016 6PK | | **750M** | 6 | 360.00 | 60.00 | |
| | (459100) | 1 CS | | 209.94 | 34.99 | **150.06** |
| **BREWER CLIFTON ACIN RITA PNOIR 2015** | | | | | | |
| **46131** 2015 6PK | | **750M** | 6 | 350.00 | 58.33 | |
| | (459100) | 1 CS | | 209.96 | 34.99 | **140.04** |
| **BREWER CLIFTON MACHADO P NOIR +14 2015** | | | | | | |
| **29378** 2015 6PK +14 | | **750M** | 6 | 450.00 | 75.00 | |
| | (459100) | 1 CS | | 339.96 | 56.66 | **110.04** |
| **BREWER CLIFTON P NOIR** | | | | | | |
| **29451** 2015 | | **750M** | 12 | 415.00 | 34.58 | |
| | (459100) | 1 CS | | 359.92 | 29.99 | **55.08** |
| | (459100) | 2 CS | | 299.92 | 24.99 | **115.08** |
| **BREWER CLIFTON P NOIR +14 2014** | | | | | | |
| **535651** 2014 +14 | | **750M** | 12 | 415.00 | 34.58 | |
| | (459100) | 1 CS | | 359.92 | 29.99 | **55.08** |
| | (459100) | 2 CS | | 299.92 | 24.99 | **115.08** |
| **BREWER CLIFTON S RITA CHARD** | | | | | | |
| **31329** 2016 | | **750M** | 12 | 359.88 | 29.99 | |
| | (459100) | 1 CS | | 335.88 | 27.99 | **24.00** |
| | (459100) | 2 CS | | 239.88 | 19.99 | **120.00** |
| **CAMBRIA** | | | | | | |
| **CAMBRIA BARBARAS VY P NOIR SIG SRS 2015** | | | | | | |
| **35728** 2015 6PK SIG SRS | | **750M** | 6 | 393.00 | 65.50 | |
| | (468373) | 1 BT | | 329.94 | 54.99 | **10.51** |
| | (468373) | 1 CS | | 299.94 | 49.99 | **93.06** |
| **CAMBRIA BARBARAS VY P NOIR +14 2013** | | | | | | |
| **851020** 2013 +14 | | **750M** | 12 | 775.00 | 64.58 | |
| | (468373) | 1 BT | | 719.92 | 59.99 | **4.59** |
| | (468373) | 1 CS | | 599.92 | 49.99 | **175.08** |
| **CAMBRIA BENCH BREAK P NOIR NL +14 2014** | | | | | | |
| **850562** 2014 NL +14 | | **750M** | 12 | 344.00 | 28.67 | |
| | (468373) | 1 BT | | 207.92 | 17.33 | **11.34** |
| | (468373) | 1 CS | | 179.84 | 14.99 | **164.16** |
| **CAMBRIA BENCHBREAK CHARD** | | | | | | |
| **847482** 2014 | | **750M** | 12 | 191.93 | 15.99 | |
| | (468373) | 1 CS | | 155.93 | 12.99 | **36.00** |
| **CAMBRIA BENCHBREAK CHARD +14 2014** | | | | | | |
| **847495** 2014 12PK +14 | | **375M** | 12 | 103.97 | 8.66 | |
| | (468373) | 1 BT | | 11.93 | 0.99 | **7.67** |

| Item# | Vt/Asst | Size | BPC | Case Price | Bot Price | Disc |
|---|---|---|---|---|---|---|
| **CAMBRIA BENCHBREAK CHARD 1PK +14 3L 2015** | | | | | | |
| **11020** | 2015 1PK +14 | **3L** | 1 | 50.00 | 50.00 | |
| | (468373) | | 1 CS | 50.00 | 50.00 | **0.00** |
| **CAMBRIA BENCHBREAK CHARD 1PK 3L 2014** | | | | | | |
| **847489** | 2014 1PK | **3L** | 1 | 50.00 | 50.00 | |
| | (468373) | | 1 CS | 50.00 | 50.00 | **0.00** |
| **CAMBRIA BENCHBREAK CHARD SS** | | | | | | |
| **850535** | 2014 | **750M** | 12 | 179.88 | 14.99 | |
| | (468373) | | 1 CS | 131.88 | 10.99 | **48.00** |
| | (468373) | | 2 CS | 119.88 | 9.99 | **60.00** |
| **CAMBRIA BNCHBRK P NOIR +14 2014** | | | | | | |
| **850428** | 2014 +14 | **750M** | 12 | 344.00 | 28.67 | |
| | (468373) | | 1 BT | 207.92 | 17.33 | **11.34** |
| | (468373) | | 1 CS | 179.84 | 14.99 | **164.16** |
| **CAMBRIA CLONE 4 CHARD** | | | | | | |
| **9948** | 2015 | **750M** | 12 | 225.00 | 18.75 | |
| | (468373) | | 1 CS | 179.88 | 14.99 | **45.12** |
| | (468373) | | 2 CS | 155.88 | 12.99 | **69.12** |
| **CAMBRIA CLONE 4 P NOIR +14 2014** | | | | | | |
| **42701** | 2014 +14 | **750M** | 12 | 240.00 | 20.00 | |
| | (468373) | | 1 CS | 239.88 | 19.99 | **0.12** |
| | (468373) | | 2 CS | 191.88 | 15.99 | **48.12** |
| **CAMBRIA JULIA SIG P NOIR +14 NL 2015** | | | | | | |
| **33739** | 2015 6PK +14 NL | **750M** | 6 | 393.00 | 65.50 | |
| | (468373) | | 1 BT | 329.94 | 54.99 | **10.51** |
| | (468373) | | 1 CS | 299.94 | 49.99 | **93.06** |
| **CAMBRIA JULIAS P NOIR NL 2015** | | | | | | |
| **41889** | 2015 NL | **750M** | 12 | 344.00 | 28.67 | |
| | (468373) | | 1 BT | 207.56 | 17.30 | **11.37** |
| | (468373) | | 1 CS | 179.84 | 14.99 | **164.16** |
| **CAMBRIA KATHERINES CHARD +14 2015** | | | | | | |
| **24251** | 2015 +14 | **750M** | 12 | 191.93 | 15.99 | |
| | (468373) | | 1 CS | 155.93 | 12.99 | **36.00** |
| **CAMBRIA KATHERINES CHARD SS +14** | | | | | | |
| **847623** | +14 | **750M** | 12 | 179.88 | 14.99 | |
| | (468373) | | 1 BT | 167.88 | 13.99 | **1.00** |
| | (468373) | | 1 CS | 143.88 | 11.99 | **36.00** |
| | (468373) | | 2 CS | 119.88 | 9.99 | **60.00** |
| **CAMBRIA KATHRNES SIG SER CHARD 2015** | | | | | | |
| **35726** | 2015 6PK | **750M** | 6 | 393.00 | 65.50 | |
| | (468373) | | 1 BT | 269.94 | 44.99 | **20.51** |
| | (468373) | | 1 CS | 239.94 | 39.99 | **153.06** |
| **CAMBRIA ROSE OF P NOIR** | | | | | | |
| **30281** | 2017 | **750M** | 12 | 344.00 | 28.67 | |
| | (468373) | | 1 BT | 95.84 | 7.99 | **20.68** |
| **CAMBRIA SYRAH +14** | | | | | | |
| **847581** | +14 | **750M** | 12 | 191.93 | 15.99 | |
| | (468373) | | 1 CS | 155.93 | 12.99 | **36.00** |
| **CAMBRIA VIOG** | | | | | | |
| **847774** | | **750M** | 12 | 153.00 | 12.75 | |
| | (468373) | | 1 CS | 149.88 | 12.49 | **3.12** |
| | (468373) | | 2 CS | 131.88 | 10.99 | **21.12** |

## CAPTURE

| | | | | | | |
|---|---|---|---|---|---|---|
| **CAPTURE INNOVANT SON RED +14 2013** | | | | | | |
| **171540** | 2013 6PK +14 | **750M** | 6 | 272.00 | 45.33 | |
| | (439626) | | 1 CS | 200.00 | 33.33 | **72.00** |
| **CAPTURE TRADITION SAUV BL** | | | | | | |
| **16008** | 2016 | **750M** | 12 | 250.00 | 20.83 | |
| | (439626) | | 1 BT | 150.04 | 12.50 | **8.33** |
| **53036** | 2017 | **750M** | 12 | 250.00 | 20.83 | |
| | (439626) | | 1 BT | 150.04 | 12.50 | **8.33** |
| **CAPTURE TRADITION SAUV BL 2014** | | | | | | |
| **171295** | 2014 12PK | **375M** | 12 | 113.93 | 9.49 | |
| | (439626) | | 1 BT | 47.93 | 3.99 | **5.50** |

## CARDINALE

| | | | | | | |
|---|---|---|---|---|---|---|
| **CARDINALE NAPA CAB 2005** | | | | | | |
| **850517** | 2005 6PK | **750M** | 6 | 1450.00 | 241.67 | |
| | (460626) | | 1 CS | 1313.92 | 218.99 | **136.08** |
| **CARDINALE NAPA CAB +14 2007** | | | | | | |
| **850682** | 2007 6PK +14 | **750M** | 6 | 1500.00 | 250.00 | |
| | (460626) | | 1 BT | 1307.94 | 217.99 | **32.01** |
| **CARDINALE NAPA CAB +14 2013** | | | | | | |
| **850763** | 2013 6PK +14 | **750M** | 6 | 1200.00 | 200.00 | |
| | (460626) | | 1 CS | 1019.94 | 169.99 | **180.06** |
| **CARDINALE NAPA CAB +14 2014** | | | | | | |
| **22708** | 2014 3PK +14 | **750M** | 3 | 720.00 | 240.00 | |
| | (460626) | | 1 BT | 554.97 | 184.99 | **55.01** |
| **CARDINALE NAPA CAB +14 WD 2015** | | | | | | |
| **53453** | 2015 3PK +14 WD | **750M** | 3 | 720.00 | 240.00 | |
| | (460626) | | 1 BT | 599.97 | 199.99 | **40.01** |
| **CARDINALE NAPA CAB VERT 09/10/11** | | | | | | |
| **850510** | 3PK VERT 09/10/11 | **750M** | 3 | 720.00 | 240.00 | |
| | (460626) | | 1 CS | 510.00 | 170.00 | **210.00** |
| **CARDINALE NAPA CAB 1PK +14 1.5L 2014** | | | | | | |
| **41828** | 2014 1PK +14 | **1.5L** | 1 | 500.00 | 500.00 | |
| | (460626) | | 1 BT | 389.99 | 389.99 | **110.01** |

## CARMEL ROAD

| | | | | | | |
|---|---|---|---|---|---|---|
| **CARMEL RD BARRYMORE P GRIGIO** | | | | | | |
| **592634** | 15/16 | **750M** | 12 | 176.00 | 14.67 | |
| | (462731) | | 1 CS | 143.84 | 11.99 | **32.16** |
| | (462731) | | 2 CS | 119.84 | 9.99 | **56.16** |
| **CARMEL RD BARRYMORE ROSE PNOIR** | | | | | | |
| **30566** | 2017 | **750M** | 12 | 176.00 | 14.67 | |
| | (462731) | | 1 CS | 143.84 | 11.99 | **32.16** |
| | (462731) | | 2 CS | 131.84 | 10.99 | **44.16** |
| **CARMEL RD CC CHARD +14 SCRW CP** | | | | | | |
| **56899** | +14 SCRW CP | **750M** | 12 | 160.00 | 13.33 | |
| | (462731) | | 1 BT | 142.01 | 11.83 | **1.50** |
| **CARMEL RD MONTEREY CHARD UNOAK NL** | | | | | | |
| **592764** | 12PK NL | **375M** | 12 | 88.01 | 7.33 | |
| | (462731) | | 1 CS | 88.01 | 7.33 | **0.00** |
| **CARMEL RD MONTEREY CHARD UNOAK NL** | | | | | | |
| **592752** | NL | **750M** | 12 | 151.92 | 12.66 | |
| | (462731) | | 1 CS | 131.88 | 10.99 | **20.04** |
| | (462731) | | 2 CS | 119.88 | 9.99 | **32.04** |
| **CARMEL RD MONTEREY P NOIR** | | | | | | |
| **592613** | | **750M** | 12 | 184.01 | 15.33 | |
| | (462731) | | 1 BT | 160.01 | 13.33 | **2.00** |
| | (462731) | | 1 CS | 143.93 | 11.99 | **40.08** |
| | (462731) | | 2 CS | 131.93 | 10.99 | **52.08** |
| **CARMEL ROAD RIES UNOAKED NL** | | | | | | |
| **592632** | NL | **750M** | 12 | 167.93 | 13.99 | |
| | (462731) | | 1 CS | 107.93 | 8.99 | **60.00** |

## CB VINEYARDS

| | | | | | | |
|---|---|---|---|---|---|---|
| **CB VINEYARDS ANALYST RED RSV +14 2014** | | | | | | |
| **29861** | 2014 6PK +14 | **750M** | 6 | 600.00 | 100.00 | |
| | (462785) | | 1 CS | 600.00 | 100.00 | **0.00** |
| **CB VINEYARDS AUBURN RED BLND +14 2014** | | | | | | |
| **29837** | 2014 +14 | **750M** | 12 | 225.00 | 18.75 | |
| | (462785) | | 1 CS | 179.88 | 14.99 | **45.12** |
| | (462785) | | 3 CS | 159.96 | 13.33 | **65.04** |
| **CB VINEYARDS REBOUND CHARD +14** | | | | | | |
| **29845** | +14 | **750M** | 12 | 179.88 | 14.99 | |
| | (462785) | | 1 CS | 179.88 | 14.99 | **0.00** |
| | (462785) | | 3 CS | 159.96 | 13.33 | **19.92** |

## CENYTH

| | | | | | | |
|---|---|---|---|---|---|---|
| **CENYTH RED BLND 2014** | | | | | | |
| **516024** | 2014 6PK | **750M** | 6 | 288.02 | 48.00 | |
| | (454239) | | 1 BT | 239.96 | 39.99 | **8.01** |
| | (454239) | | 1 CS | 200.00 | 33.33 | **88.02** |
| | (454239) | | 2 CS | 179.96 | 29.99 | **108.06** |
| | (454239) | | 6 CS | 159.98 | 26.66 | **128.04** |
| **CENYTH RED BLND +14 2015** | | | | | | |
| **56853** | 2015 6PK +14 | **750M** | 6 | 288.02 | 48.00 | |
| | (454239) | | 1 BT | 239.96 | 39.99 | **8.01** |
| | (454239) | | 1 CS | 200.00 | 33.33 | **88.02** |
| | (454239) | | 2 CS | 179.96 | 29.99 | **108.06** |
| | (454239) | | 6 CS | 159.98 | 26.66 | **128.04** |
| **CENYTH ROSE** | | | | | | |
| **34756** | 2017 | **750M** | 12 | 205.00 | 17.08 | |
| | (454239) | | 1 CS | 167.92 | 13.99 | **37.08** |

## CHAMP DE REVES

| | | | | | | |
|---|---|---|---|---|---|---|
| **CHAMP DE REVES LE MEILL P NOIR +14 2011** | | | | | | |
| **388395** | 2011 +14 | **750M** | 12 | 545.00 | 45.42 | |
| | (459767) | | 1 BT | 419.84 | 34.99 | **10.43** |
| **CHAMP DE REVES P NOIR +14 2013** | | | | | | |
| **848049** | 2013 +14 | **750M** | 12 | 391.00 | 32.58 | |
| | (459767) | | 1 CS | 299.92 | 24.99 | **91.08** |
| | (459767) | | 2 CS | 239.92 | 19.99 | **151.08** |

## CHARDENET

| | | | | | | |
|---|---|---|---|---|---|---|
| **CHARDENET DURELL SON CHARD +14 2014** | | | | | | |
| **847846** | 2014 6PK +14 | **750M** | 6 | 305.00 | 50.83 | |
| | (468889) | | 1 BT | 119.96 | 19.99 | **30.84** |
| | (468889) | | 2 CS | 95.96 | 15.99 | **209.04** |

## COPAIN

| | | | | | | |
|---|---|---|---|---|---|---|
| **COPAIN LAURELES GRADE CHARD** | | | | | | |
| **480703** | 2013 | **750M** | 12 | 535.00 | 44.58 | |
| | (468894) | | 1 BT | 119.92 | 9.99 | **34.59** |
| **COPAIN LES VOISINS CHARD** | | | | | | |
| **480721** | 2015 | **750M** | 12 | 299.93 | 24.99 | |
| | (468894) | | 1 CS | 239.93 | 19.99 | **60.00** |
| | (468894) | | 2 CS | 227.93 | 18.99 | **72.00** |
| **18634** | 2016 | **750M** | 12 | 299.93 | 24.99 | |
| | (468894) | | 1 CS | 239.93 | 19.99 | **60.00** |
| | (468894) | | 2 CS | 227.93 | 18.99 | **72.00** |
| **COPAIN LES VOISINS P NOIR** | | | | | | |
| **480714** | 2014 | **750M** | 12 | 390.00 | 32.50 | |
| | (468894) | | 1 BT | 131.88 | 10.99 | **21.51** |
| **480719** | 2015 | **750M** | 12 | 390.00 | 32.50 | |
| | (468894) | | 1 CS | 299.88 | 24.99 | **90.12** |
| | (468894) | | 2 CS | 239.88 | 19.99 | **150.12** |
| **COPAIN LES VOISINS SYRAH** | | | | | | |
| **480706** | 2012 | **750M** | 12 | 390.00 | 32.50 | |
| | (468894) | | 1 BT | 119.88 | 9.99 | **22.51** |
| **480722** | 2015 | **750M** | 12 | 390.00 | 32.50 | |
| | (468894) | | 1 BT | 275.88 | 22.99 | **9.51** |
| **COPAIN TOUS ENSEMBLE CHARD** | | | | | | |
| **480713** | 2015 | **750M** | 12 | 275.00 | 22.92 | |
| | (468894) | | 1 CS | 215.84 | 17.99 | **59.16** |
| | (468894) | | 2 CS | 179.84 | 14.99 | **95.16** |
| **18631** | 2016 | **750M** | 12 | 275.00 | 22.92 | |
| | (468894) | | 1 CS | 215.84 | 17.99 | **59.16** |
| | (468894) | | 2 CS | 179.84 | 14.99 | **95.16** |
| **COPAIN TOUS ENSEMBLE P NOIR** | | | | | | |
| **18632** | 2016 | **750M** | 12 | 299.93 | 24.99 | |
| | (468894) | | 1 CS | 239.93 | 19.99 | **60.00** |
| | (468894) | | 2 CS | 191.93 | 15.99 | **108.00** |
| **COPAIN TOUS ENSEMBLE ROSE** | | | | | | |
| **31818** | 2017 | **750M** | 12 | 225.00 | 18.75 | |
| | (468894) | | 1 BT | 215.88 | 17.99 | **0.76** |
| | (468894) | | 1 CS | 191.88 | 15.99 | **33.12** |
| | (468894) | | 2 CS | 159.96 | 13.33 | **65.04** |
| **COPAIN TOUS ENSEMBLE SYRAH** | | | | | | |
| **480724** | 2015 | **750M** | 12 | 299.93 | 24.99 | |
| | (468894) | | 1 CS | 239.93 | 19.99 | **60.00** |

## EDMEADES

| | | | | | | |
|---|---|---|---|---|---|---|
| **EDMEADES MENDOCINO ZIN** | | | | | | |
| **754034** | | **750M** | 12 | 160.01 | 13.33 | |
| | (438706) | | 1 CS | 136.01 | 11.33 | **24.00** |
| | (438706) | | 2 CS | 119.93 | 9.99 | **40.08** |

## FORTRESS

| | | | | | | |
|---|---|---|---|---|---|---|
| **FORTRESS KNIGHTS RSV CAB +14 2013** | | | | | | |
| **2512** | 2013 6PK +14 | **750M** | 6 | 280.00 | 46.67 | |
| | (439982) | | 1 CS | 239.92 | 39.99 | **40.08** |
| | (439982) | | 2 CS | 199.96 | 33.33 | **80.04** |
| | (439982) | | 3 CS | 167.92 | 27.99 | **112.08** |
| **FORTRESS SAUV BL** | | | | | | |
| **753060** | | **750M** | 12 | 180.00 | 15.00 | |
| | (439982) | | 1 CS | 143.88 | 11.99 | **36.12** |
| | (439982) | | 2 CS | 131.88 | 10.99 | **48.12** |
| **FORTRESS SON CAB +14 2015** | | | | | | |
| **753170** | 2015 +14 | **750M** | 12 | 280.00 | 23.33 | |
| | (439982) | | 1 CS | 239.92 | 19.99 | **40.08** |
| | (439982) | | 2 CS | 200.08 | 16.67 | **79.92** |
| | (439982) | | 3 CS | 167.92 | 13.99 | **112.08** |
| **FORTRESS SON CAB +14 2016** | | | | | | |
| **38034** | 2016 +14 | **750M** | 12 | 280.00 | 23.33 | |
| | (439982) | | 1 CS | 239.92 | 19.99 | **40.08** |
| | (439982) | | 2 CS | 200.08 | 16.67 | **79.92** |
| | (439982) | | 3 CS | 167.92 | 13.99 | **112.08** |

## FREEMARK

| | | | | | | |
|---|---|---|---|---|---|---|
| **FREEMARK ABBEY BOSCHE CAB +14 2014** | | | | | | |
| **35335** | 2014 6PK +14 | **750M** | 6 | 776.00 | 129.33 | |
| | (468373) | | 1 CS | 629.96 | 104.99 | **146.04** |
| **FREEMARK ABBEY BOSCHE CAB +14 1.5L 2014** | | | | | | |
| **51900** | 2014 +14 | **1.5L** | 6 | 1320.00 | 220.00 | |
| | (468373) | | 1 CS | 1320.00 | 220.00 | **0.00** |
| **FREEMARK ABBEY CAB** | | | | | | |
| **515750** | 2012 | **750M** | 12 | 359.93 | 29.99 | |
| | (468373) | | 1 CS | 347.93 | 28.99 | **12.00** |
| | (468373) | | 2 CS | 323.93 | 26.99 | **36.00** |
| **513027** | 2013 | **750M** | 12 | 480.00 | 40.00 | |
| | (468373) | | 1 CS | 399.96 | 33.33 | **80.04** |
| | (468373) | | 2 CS | 359.88 | 29.99 | **120.12** |
| **FREEMARK ABBEY CAB +14 2014** | | | | | | |
| **29035** | 2014 +14 | **750M** | 12 | 480.00 | 40.00 | |
| | (468373) | | 1 CS | 399.96 | 33.33 | **80.04** |
| | (468373) | | 2 CS | 359.88 | 29.99 | **120.12** |
| **FREEMARK ABBEY CHARD +14 2015** | | | | | | |
| **516078** | 2015 +14 | **750M** | 12 | 265.00 | 22.08 | |
| | (468373) | | 1 BT | 263.92 | 21.99 | **0.09** |
| | (468373) | | 1 CS | 215.92 | 17.99 | **49.08** |
| **FREEMARK ABBEY CHARD +14 2016** | | | | | | |
| **29974** | 2016 +14 | **750M** | 12 | 265.00 | 22.08 | |
| | (468373) | | 1 BT | 263.92 | 21.99 | **0.09** |
| | (468373) | | 1 CS | 215.92 | 17.99 | **49.08** |
| **FREEMARK ABBEY KNIGHTS VLY CAB** | | | | | | |
| **516029** | 2013 | **750M** | 12 | 359.93 | 29.99 | |
| | (468373) | | 1 CS | 347.93 | 28.99 | **12.00** |
| | (468373) | | 2 CS | 323.93 | 26.99 | **36.00** |
| **FREEMARK ABBEY MERLOT +14 2013** | | | | | | |
| **515591** | 2013 +14 | **750M** | 12 | 300.00 | 25.00 | |
| | (468373) | | 1 CS | 263.88 | 21.99 | **36.12** |
| | (468373) | | 2 CS | 239.88 | 19.99 | **60.12** |
| **FREEMARK ABBEY MERLOT +14 2014** | | | | | | |
| **33411** | 2014 +14 | **750M** | 12 | 300.00 | 25.00 | |
| | (468373) | | 1 CS | 263.88 | 21.99 | **36.12** |
| | (468373) | | 2 CS | 239.88 | 19.99 | **60.12** |

| Item# | Vt/Asst | Size | BPC | Case Price | Bot Price | Disc |
|---|---|---|---|---|---|---|
| **FREEMARK ABBEY MERLOT +14 1.5L** | | | | | | |
| **36539** | +14 | **1.5L** | 6 | 100.00 | 16.67 | |
| | (468373) | | 1 BT | 99.94 | 16.66 | **0.01** |
| **FREEMARK ABBEY RUTH CAB +14 2012** | | | | | | |
| **513595** | 2012 6PK +14 | **750M** | 6 | 383.00 | 63.83 | |
| | (468373) | | 1 BT | 329.96 | 54.99 | **8.84** |
| | (468373) | | 1 CS | 299.96 | 49.99 | **83.04** |
| **FREEMARK ABBEY RUTH CAB +14 2013** | | | | | | |
| **516040** | 2013 6PK +14 | **750M** | 6 | 383.00 | 63.83 | |
| | (468373) | | 1 BT | 329.96 | 54.99 | **8.84** |
| | (468373) | | 1 CS | 299.96 | 49.99 | **83.04** |
| **FREEMARK ABBEY SAUV BL** | | | | | | |
| **516082** | 2016 | **750M** | 12 | 239.88 | 19.99 | |
| | (468373) | | 1 CS | 203.88 | 16.99 | **36.00** |
| | (468373) | | 2 CS | 191.88 | 15.99 | **48.00** |
| **FREEMARK ABBEY SYC CAB 1999** | | | | | | |
| **512623** | 1999 6PK | **750M** | 6 | 800.00 | 133.33 | |
| | (468373) | | 1 CS | 695.96 | 115.99 | **104.04** |
| **FREEMARK ABBEY SYC CAB 2011** | | | | | | |
| **515804** | 2011 6PK | **750M** | 6 | 635.00 | 105.83 | |
| | (468373) | | 1 BT | 539.96 | 89.99 | **15.84** |
| **FREEMARK ABBEY SYC CAB +14 2013** | | | | | | |
| **13239** | 2013 6PK +14 | **750M** | 6 | 635.00 | 105.83 | |
| | (468373) | | 1 BT | 629.96 | 104.99 | **0.84** |
| | (468373) | | 1 CS | 599.96 | 99.99 | **35.04** |
| **FREEMARK ABBEY VIOG +14 2017** | | | | | | |
| **46968** | 2017 +14 | **750M** | 12 | 205.00 | 17.08 | |
| | (468373) | | 1 BT | 203.92 | 16.99 | **0.09** |
| | (468373) | | 1 CS | 179.92 | 14.99 | **25.08** |

## GALERIE

| | | | | | | |
|---|---|---|---|---|---|---|
| **GALERIE KNIGHTS VLY SAUV BL EQUITEM ED 2016** | | | | | | |
| **17260** | 2016 EQUITEM ED | **750M** | 12 | 299.93 | 24.99 | |
| | (459264) | | 1 CS | 239.93 | 19.99 | **60.00** |
| | (459264) | | 2 CS | 203.93 | 16.99 | **96.00** |
| | (459264) | | 3 CS | 179.93 | 14.99 | **120.00** |
| **GALERIE KNIGHTS VLY SAUV BL EQUITEM ED 2017** | | | | | | |
| **52934** | 2017 EQUITEM ED | **750M** | 12 | 299.93 | 24.99 | |
| | (459264) | | 1 CS | 239.93 | 19.99 | **60.00** |
| | (459264) | | 2 CS | 199.97 | 16.66 | **99.96** |
| | (459264) | | 3 CS | 179.93 | 14.99 | **120.00** |
| **GALERIE LATRO KNIGHTS CAB 2013** | | | | | | |
| **848132** | 2013 6PK | **750M** | 6 | 295.00 | 49.17 | |
| | (459264) | | 1 BT | 220.00 | 36.67 | **12.50** |
| | (459264) | | 1 CS | 199.96 | 33.33 | **95.04** |
| | (459264) | | 2 CS | 179.92 | 29.99 | **115.08** |
| **GALERIE LATRO KNIGHTS CAB +14 2014** | | | | | | |
| **30177** | 2014 6PK +14 | **750M** | 6 | 295.00 | 49.17 | |
| | (459264) | | 1 BT | 220.00 | 36.67 | **12.50** |
| | (459264) | | 1 CS | 199.96 | 33.33 | **95.04** |
| | (459264) | | 2 CS | 179.92 | 29.99 | **115.08** |
| **GALERIE NAPA SAUV BL NAISSNCE ED 2016** | | | | | | |
| **32453** | 2016 NAISSNCE ED | **750M** | 12 | 299.93 | 24.99 | |
| | (459264) | | 1 CS | 239.93 | 19.99 | **60.00** |
| | (459264) | | 2 CS | 203.93 | 16.99 | **96.00** |
| | (459264) | | 3 CS | 179.93 | 14.99 | **120.00** |
| **GALERIE PLEINAIR NAPA CAB +14 2014** | | | | | | |
| **30282** | 2014 6PK +14 | **750M** | 6 | 295.00 | 49.17 | |
| | (459264) | | 1 BT | 220.00 | 36.67 | **12.50** |
| | (459264) | | 1 CS | 199.96 | 33.33 | **95.04** |
| | (459264) | | 2 CS | 179.92 | 29.99 | **115.08** |

## HARTFORD

| | | | | | | |
|---|---|---|---|---|---|---|
| **HARTFORD CT 3 VIRTUES CHARD +14 2016** | | | | | | |
| **17230** | 2016 +14 | **750M** | 12 | 288.00 | 24.00 | |
| | (468373) | | 1 CS | 271.92 | 22.66 | **16.08** |
| | (468373) | | 2 CS | 239.88 | 19.99 | **48.12** |
| **HARTFORD CT 3JACKS CHARD +14 2014** | | | | | | |
| **23946** | 2014 6PK +14 | **750M** | 6 | 299.96 | 49.99 | |
| | (468373) | | 1 CS | 275.96 | 45.99 | **24.00** |
| **HARTFORD CT 4 HEARTS CHARD +14 2016** | | | | | | |
| **30126** | 2016 +14 | **750M** | 12 | 360.00 | 30.00 | |
| | (468373) | | 1 CS | 359.88 | 29.99 | **0.12** |
| | (468373) | | 2 CS | 339.96 | 28.33 | **20.04** |
| **HARTFORD CT 7 BENCH CHARD +14 2014** | | | | | | |
| **23945** | 2014 6PK +14 | **750M** | 6 | 299.96 | 49.99 | |
| | (468373) | | 1 CS | 275.96 | 45.99 | **24.00** |
| **HARTFORD CT 7 BENCH P NOIR +14 2013** | | | | | | |
| **592252** | 2013 6PK +14 | **750M** | 6 | 299.96 | 49.99 | |
| | (468373) | | 1 CS | 275.96 | 45.99 | **24.00** |
| **HARTFORD CT ARRENDEL P NOIR +14 2015** | | | | | | |
| **38079** | 2015 6PK +14 | **750M** | 6 | 450.02 | 75.00 | |
| | (468373) | | 1 BT | 275.96 | 45.99 | **29.01** |
| **HARTFORD CT FAR CST CHARD +14 2015** | | | | | | |
| **49404** | 2015 6PK +14 | **750M** | 6 | 340.00 | 56.67 | |
| | (468373) | | 1 BT | 308.62 | 51.44 | **5.23** |
| **HARTFORD CT FAR CST P NOIR +14 2014** | | | | | | |
| **13688** | 2014 6PK +14 | **750M** | 6 | 356.00 | 59.33 | |
| | (468373) | | 1 CS | 275.96 | 45.99 | **80.04** |
| **HARTFORD CT FAR CST P NOIR +14 2015** | | | | | | |
| **39557** | 2015 6PK +14 | **750M** | 6 | 356.00 | 59.33 | |
| | (468373) | | 1 BT | 299.96 | 49.99 | **9.34** |
| | (468373) | | 1 CS | 275.96 | 45.99 | **80.04** |
| **HARTFORD CT FOG DANCE CHARD +14 2015** | | | | | | |
| **49425** | 2015 6PK +14 | **750M** | 6 | 310.00 | 51.67 | |
| | (468373) | | 1 BT | 308.62 | 51.44 | **0.23** |
| **HARTFORD CT FOG DANCE P NOIR +14 2015** | | | | | | |
| **33016** | 2015 6PK +14 | **750M** | 6 | 359.96 | 59.99 | |
| | (468373) | | 1 BT | 299.96 | 49.99 | **10.00** |
| | (468373) | | 1 CS | 275.96 | 45.99 | **84.00** |
| **HARTFORD CT HAILEYS P NOIR +14 2015** | | | | | | |
| **49406** | 2015 6PK +14 | **750M** | 6 | 340.00 | 56.67 | |
| | (468373) | | 1 BT | 299.92 | 49.99 | **6.68** |
| | (468373) | | 1 CS | 275.92 | 45.99 | **64.08** |
| **HARTFORD CT JENNIFERS P NOIR 2014** | | | | | | |
| **23799** | 2014 6PK | **750M** | 6 | 389.96 | 64.99 | |
| | (468373) | | 1 CS | 275.96 | 45.99 | **114.00** |
| **HARTFORD CT JENNIFERS P NOIR +14 2015** | | | | | | |
| **49430** | 2015 6PK +14 | **750M** | 6 | 400.00 | 66.67 | |
| | (468373) | | 1 BT | 299.92 | 49.99 | **16.68** |
| | (468373) | | 1 CS | 275.92 | 45.99 | **124.08** |
| **HARTFORD CT LANDS EDGES P NOIR +14 2014** | | | | | | |
| **848141** | 2014 +14 | **750M** | 12 | 400.01 | 33.33 | |
| | (468373) | | 1 CS | 371.93 | 30.99 | **28.08** |
| **HARTFORD CT LANDS EDGES P NOIR +14 2015** | | | | | | |
| **45846** | 2015 +14 | **750M** | 12 | 400.01 | 33.33 | |
| | (468373) | | 1 CS | 371.93 | 30.99 | **28.08** |
| **HARTFORD CT LANDS EDGES P NOIR +14 2016** | | | | | | |
| **33386** | 2016 +14 | **750M** | 12 | 400.01 | 33.33 | |
| | (468373) | | 1 BT | 371.93 | 30.99 | **2.34** |
| **HARTFORD CT MACLEANS P NOIR +14 2015** | | | | | | |
| **39190** | 2015 6PK +14 | **750M** | 6 | 329.96 | 54.99 | |
| | (468373) | | 1 BT | 299.96 | 49.99 | **5.00** |
| | (468373) | | 1 CS | 275.96 | 45.99 | **54.00** |
| **HARTFORD CT MARIN P NOIR +14 2014** | | | | | | |
| **13686** | 2014 6PK +14 | **750M** | 6 | 329.94 | 54.99 | |
| | (468373) | | 1 CS | 275.94 | 45.99 | **54.00** |
| **HARTFORD CT MULDUNE TRL P NOIR +14 2014** | | | | | | |
| **592920** | 2014 6PK +14 | **750M** | 6 | 329.96 | 54.99 | |
| | (468373) | | 1 CS | 275.96 | 45.99 | **54.00** |
| **HARTFORD CT MULDUNE TRL P NOIR +14 2015** | | | | | | |
| **33015** | 2015 6PK +14 | **750M** | 6 | 329.96 | 54.99 | |
| | (468373) | | 1 BT | 299.96 | 49.99 | **5.00** |
| | (468373) | | 1 CS | 275.96 | 45.99 | **54.00** |
| **HARTFORD CT RR CHARD +14 2015** | | | | | | |
| **592890** | 2015 +14 | **750M** | 12 | 288.00 | 24.00 | |
| | (468373) | | 1 CS | 271.92 | 22.66 | **16.08** |
| | (468373) | | 2 CS | 239.88 | 19.99 | **48.12** |
| | (468373) | | 5 CS | 191.88 | 15.99 | **96.12** |
| **HARTFORD CT RR CHARD +14 2016** | | | | | | |
| **23737** | 2016 +14 | **750M** | 12 | 288.00 | 24.00 | |
| | (468373) | | 1 CS | 271.92 | 22.66 | **16.08** |
| | (468373) | | 2 CS | 239.88 | 19.99 | **48.12** |
| | (468373) | | 5 CS | 191.88 | 15.99 | **96.12** |
| **HARTFORD CT RR CHARD +14 1.5L 2013** | | | | | | |
| **592405** | 2013 +14 | **1.5L** | 6 | 150.00 | 25.00 | |
| | (468373) | | 1 CS | 150.00 | 25.00 | **0.00** |
| **HARTFORD CT RR CHARD +14 1.5L 2016** | | | | | | |
| **35164** | 2016 +14 | **1.5L** | 6 | 150.00 | 25.00 | |
| | (468373) | | 1 CS | 150.00 | 25.00 | **0.00** |
| **HARTFORD CT RR FANUCCHI ZIN +14 2015** | | | | | | |
| **49429** | 2015 +14 | **750M** | 12 | 560.00 | 46.67 | |
| | (468373) | | 1 BT | 557.24 | 46.44 | **0.23** |
| **HARTFORD CT RR P NOIR +14 2014** | | | | | | |
| **592539** | 2014 12PK +14 | **375M** | 12 | 200.00 | 16.67 | |
| | (468373) | | 1 CS | 155.84 | 12.99 | **44.16** |
| **HARTFORD CT RR P NOIR +14 2016** | | | | | | |
| **33429** | 2016 12PK +14 | **375M** | 12 | 200.00 | 16.67 | |
| | (468373) | | 1 CS | 155.84 | 12.99 | **44.16** |
| **HARTFORD CT RR P NOIR +14 2012** | | | | | | |
| **592373** | 2012 +14 | **750M** | 12 | 347.93 | 28.99 | |
| | (468373) | | 1 CS | 335.93 | 27.99 | **12.00** |
| | (468373) | | 2 CS | 299.93 | 24.99 | **48.00** |
| | (468373) | | 5 CS | 239.93 | 19.99 | **108.00** |
| **HARTFORD CT RR P NOIR +14 2015** | | | | | | |
| **592924** | 2015 +14 | **750M** | 12 | 347.93 | 28.99 | |
| | (468373) | | 1 CS | 335.93 | 27.99 | **12.00** |
| | (468373) | | 2 CS | 299.93 | 24.99 | **48.00** |
| | (468373) | | 5 CS | 239.93 | 19.99 | **108.00** |
| **HARTFORD CT RR P NOIR +14 2016** | | | | | | |
| **37332** | 2016 +14 | **750M** | 12 | 347.93 | 28.99 | |
| | (468373) | | 1 CS | 335.93 | 27.99 | **12.00** |
| | (468373) | | 2 CS | 299.93 | 24.99 | **48.00** |
| | (468373) | | 5 CS | 239.93 | 19.99 | **108.00** |
| **HARTFORD CT RR P NOIR +14 1.5L 2016** | | | | | | |
| **37595** | 2016 +14 | **1.5L** | 6 | 150.00 | 25.00 | |
| | (468373) | | 1 CS | 150.00 | 25.00 | **0.00** |
| **HARTFORD CT RR ROSE OF P NOIR** | | | | | | |
| **35114** | 2017 | **750M** | 12 | 288.00 | 24.00 | |
| | (468373) | | 1 CS | 239.88 | 19.99 | **48.12** |
| **HARTFORD CT SEASCAPE CHARD +14 2014** | | | | | | |
| **847855** | 2014 6PK +14 | **750M** | 6 | 329.94 | 54.99 | |
| | (468373) | | 1 CS | 299.94 | 49.99 | **30.00** |
| **HARTFORD CT SEASCAPE CHARD +14 2015** | | | | | | |
| **48928** | 2015 6PK +14 | **750M** | 6 | 329.94 | 54.99 | |
| | (468373) | | 1 BT | 328.56 | 54.76 | **0.23** |
| **HARTFORD CT SEASCAPE P NOIR +14 2014** | | | | | | |
| **263** | 2014 6PK +14 | **750M** | 6 | 360.60 | 60.10 | |
| | (468373) | | 1 CS | 275.94 | 45.99 | **84.66** |
| **HARTFORD CT STONECOTE CHARD +14 2014** | | | | | | |
| **23171** | 2014 6PK +14 | **750M** | 6 | 299.96 | 49.99 | |
| | (468373) | | 1 CS | 275.96 | 45.99 | **24.00** |
| **HARTFORD CT STONECOTE CHARD +14 2015** | | | | | | |
| **45844** | 2015 6PK +14 | **750M** | 6 | 299.96 | 49.99 | |
| | (468373) | | 1 BT | 275.96 | 45.99 | **4.00** |
| **HARTFORD CT VLVT SIS P NOIR +14 2014** | | | | | | |
| **847875** | 2014 6PK +14 | **750M** | 6 | 278.35 | 46.39 | |
| | (468373) | | 1 CS | 275.95 | 45.99 | **2.40** |

## HARTFORD FAMILY

| | | | | | | |
|---|---|---|---|---|---|---|
| **HARTFORD CT JOLENE VYD ZIN +14 2014** | | | | | | |
| **24216** | 2014 +14 | **750M** | 12 | 539.93 | 44.99 | |
| | (468373) | | 1 BT | 467.93 | 38.99 | **6.00** |
| **HARTFORD CT JOLENE VYD ZIN +14 2015** | | | | | | |
| **49398** | 2015 +14 | **750M** | 12 | 560.00 | 46.67 | |
| | (468373) | | 1 BT | 467.84 | 38.99 | **7.68** |
| **HARTFORD CT RR HARTFORD ZIN +14 2015** | | | | | | |
| **2146** | 2015 +14 | **750M** | 12 | 600.00 | 50.00 | |
| | (468373) | | 1 BT | 467.88 | 38.99 | **11.01** |
| **HARTFORD DINAS ZIN +14 2015** | | | | | | |
| **49427** | 2015 +14 | **750M** | 12 | 560.00 | 46.67 | |
| | (468373) | | 1 BT | 466.76 | 38.90 | **7.77** |
| | (468373) | | 2 CS | 557.24 | 46.44 | **2.76** |
| **HARTFORD RR ZIN +14 2016** | | | | | | |
| **28587** | 2016 +14 | **750M** | 12 | 360.05 | 30.00 | |
| | (468373) | | 1 BT | 299.93 | 24.99 | **5.01** |
| | (468373) | | 1 CS | 287.93 | 23.99 | **72.12** |
| | (468373) | | 2 CS | 239.93 | 19.99 | **120.12** |

## JACKSON ESTATE

| | | | | | | |
|---|---|---|---|---|---|---|
| **JACKSON EST ALEX VLY CAB +14 2014** | | | | | | |
| **422269** | 2014 6PK +14 | **750M** | 6 | 152.00 | 25.33 | |
| | (456902) | | 1 BT | 143.96 | 23.99 | **1.34** |
| | (456902) | | 1 CS | 119.96 | 19.99 | **32.04** |
| | (456902) | | 2 CS | 107.96 | 17.99 | **44.04** |
| **JACKSON EST ANDERSON P NOIR +14 2016** | | | | | | |
| **33668** | 2016 6PK +14 | **750M** | 6 | 119.94 | 19.99 | |
| | (456902) | | 1 CS | 107.94 | 17.99 | **12.00** |
| | (456902) | | 2 CS | 89.94 | 14.99 | **30.00** |
| **JACKSON EST S MARIA CHARD 2016** | | | | | | |
| **31048** | 2016 6PK | **750M** | 6 | 113.00 | 18.83 | |
| | (456902) | | 1 CS | 89.96 | 14.99 | **23.04** |
| | (456902) | | 2 CS | 77.96 | 12.99 | **35.04** |
| **JACKSON EST S MARIA CHARD +14 2013** | | | | | | |
| **422220** | 2013 6PK +14 | **750M** | 6 | 113.00 | 18.83 | |
| | (456902) | | 1 BT | 59.96 | 9.99 | **8.84** |
| **JACKSON EST SON CST P NOIR +14 2016** | | | | | | |
| **34771** | 2016 6PK +14 | **750M** | 6 | 119.94 | 19.99 | |
| | (456902) | | 1 CS | 107.94 | 17.99 | **12.00** |
| | (456902) | | 2 CS | 89.94 | 14.99 | **30.00** |
| **K JACKSON HAWKEYE CAB +14 2012** | | | | | | |
| **850177** | 2012 6PK +14 | **750M** | 6 | 272.00 | 45.33 | |
| | (433165) | | 1 BT | 227.96 | 37.99 | **7.34** |
| | (433165) | | 1 CS | 209.96 | 34.99 | **62.04** |
| **K JACKSON OUTLAND P NOIR EST +14 2013** | | | | | | |
| **850507** | 2013 6PK +14 | **750M** | 6 | 174.00 | 29.00 | |
| | (433165) | | 1 BT | 79.98 | 13.33 | **15.67** |
| **K JACKSON OUTLAND P NOIR EST +14 2014** | | | | | | |
| **850829** | 2014 6PK +14 | **750M** | 6 | 174.00 | 29.00 | |
| | (433165) | | 1 BT | 149.94 | 24.99 | **4.01** |
| | (433165) | | 1 CS | 131.94 | 21.99 | **42.06** |

## LA CREMA

| | | | | | | |
|---|---|---|---|---|---|---|
| **LA CREMA CARN P NOIR +14 2014** | | | | | | |
| **850960** | 2014 6PK +14 | **750M** | 6 | 167.96 | 27.99 | |
| | (468208) | | 1 CS | 143.96 | 23.99 | **24.00** |
| **LA CREMA CHARD KELLI ANN** | | | | | | |
| **16831** | 2015 | **750M** | 6 | 167.94 | 27.99 | |
| | (468208) | | 1 CS | 151.98 | 25.33 | **15.96** |
| **LA CREMA CHARD KELLI ANN +14 2016** | | | | | | |
| **47625** | 2016 6PK +14 | **750M** | 6 | 167.94 | 27.99 | |
| | (468208) | | 1 CS | 151.98 | 25.33 | **15.96** |
| **LA CREMA CHARD SARALEES** | | | | | | |
| **16796** | 2015 | **750M** | 6 | 167.94 | 27.99 | |
| | (468208) | | 1 CS | 151.98 | 25.33 | **15.96** |
| **LA CREMA EOLA AMITY P NOIR** | | | | | | |
| **847524** | 2013 | **750M** | 12 | 449.88 | 37.49 | |
| | (468208) | | 1 BT | 239.88 | 19.99 | **17.50** |

| Item# | Vt/Asst | Size | BPC | Case Price | Bot Price | Disc |
|---|---|---|---|---|---|---|
| **LA CREMA FOG VEIL P NOIR +14 2015** | | | | | | |
| **16829** | 2015 6PK +14 | **750M** | 6 | 239.94 | 39.99 | |
| | (468208) | | 1 CS | 191.94 | 31.99 | **48.00** |
| **LA CREMA MONT P NOIR** | | | | | | |
| **847713** | 2014 | **750M** | 12 | 203.93 | 16.99 | |
| | (468208) | | 1 BT | 184.01 | 15.33 | **1.66** |
| | (468208) | | 1 CS | 167.93 | 13.99 | **36.00** |
| **9798** | 2015 | **750M** | 12 | 203.93 | 16.99 | |
| | (468208) | | 1 CS | 167.93 | 13.99 | **36.00** |
| | (468208) | | 2 CS | 155.93 | 12.99 | **48.00** |
| | (468208) | | 3 CS | 143.93 | 11.99 | **60.00** |
| **31049** | 2016 | **750M** | 12 | 203.93 | 16.99 | |
| | (468208) | | 1 BT | 184.01 | 15.33 | **1.66** |
| | (468208) | | 1 CS | 167.93 | 13.99 | **36.00** |
| | (468208) | | 2 CS | 155.93 | 12.99 | **48.00** |
| | (468208) | | 3 CS | 143.93 | 11.99 | **60.00** |
| **LA CREMA MONT ROSE** | | | | | | |
| **30967** | 2017 | **750M** | 12 | 288.00 | 24.00 | |
| | (468208) | | 1 CS | 143.88 | 11.99 | **144.12** |
| | (468208) | | 2 CS | 131.88 | 10.99 | **156.12** |
| **LA CREMA MONTEREY CHARD** | | | | | | |
| **847338** | | **750M** | 12 | 191.93 | 15.99 | |
| | (468208) | | 1 CS | 143.93 | 11.99 | **48.00** |
| | (468208) | | 3 CS | 131.93 | 10.99 | **60.00** |
| **LA CREMA MONTEREY P GRIS** | | | | | | |
| **848722** | | **750M** | 12 | 167.96 | 14.00 | |
| | (468208) | | 1 CS | 143.84 | 11.99 | **24.12** |
| | (468208) | | 2 CS | 119.84 | 9.99 | **48.12** |
| **LA CREMA P NOIR SHELL RIDGE** | | | | | | |
| **16795** | 2015 | **750M** | 6 | 215.94 | 35.99 | |
| | (468208) | | 1 CS | 179.94 | 29.99 | **36.00** |
| **LA CREMA RIBBON RIDGE P NOIR** | | | | | | |
| **850636** | 2013 | **750M** | 12 | 449.88 | 37.49 | |
| | (468208) | | 1 BT | 347.88 | 28.99 | **8.50** |
| **LA CREMA RR CHARD +14 2016** | | | | | | |
| **36391** | 2016 6PK +14 | **750M** | 6 | 131.96 | 21.99 | |
| | (468208) | | 1 CS | 119.96 | 19.99 | **12.00** |
| | (468208) | | 3 CS | 107.96 | 17.99 | **24.00** |
| **LA CREMA RR CHARD +14 1.5L** | | | | | | |
| **592180** | +14 | **1.5L** | 6 | 150.00 | 25.00 | |
| **LA CREMA RR P NOIR +14 2015** | | | | | | |
| **32959** | 2015 6PK+14 | **750M** | 6 | 167.96 | 27.99 | |
| | (468208) | | 1 CS | 149.96 | 24.99 | **18.00** |
| | (468208) | | 3 CS | 119.96 | 19.99 | **48.00** |
| **LA CREMA RR P NOIR +14 1.5L** | | | | | | |
| **848096** | +14 | **1.5L** | 6 | 250.00 | 41.67 | |
| | (468208) | | 1 CS | 250.00 | 41.67 | **0.00** |
| **LA CREMA SON CHARD** | | | | | | |
| **847344** | | **750M** | 12 | 191.93 | 15.99 | |
| | (468208) | | 1 CS | 175.97 | 14.66 | **15.96** |
| | (468208) | | 3 CS | 155.93 | 12.99 | **36.00** |
| **LA CREMA SON CHARD 2013** | | | | | | |
| **847342** | 2013 12PK | **375M** | 12 | 107.93 | 8.99 | |
| | (468208) | | 1 CS | 95.93 | 7.99 | **12.00** |
| **LA CREMA SON CHARD 2015** | | | | | | |
| **3510** | 2015 12PK | **375M** | 12 | 107.93 | 8.99 | |
| | (468208) | | 1 CS | 95.93 | 7.99 | **12.00** |
| **LA CREMA SON P NOIR** | | | | | | |
| **850751** | 2014 | **750M** | 12 | 230.00 | 19.17 | |
| | (468208) | | 1 BT | 227.84 | 18.99 | **0.18** |
| | (468208) | | 1 CS | 207.92 | 17.33 | **22.08** |
| | (468208) | | 3 CS | 200.00 | 16.67 | **30.00** |
| **37715** | 2016 | **750M** | 12 | 230.00 | 19.17 | |
| | (468208) | | 1 BT | 227.84 | 18.99 | **0.18** |
| | (468208) | | 1 CS | 207.92 | 17.33 | **22.08** |
| | (468208) | | 2 CS | 191.84 | 15.99 | **38.16** |
| **LA CREMA SON P NOIR 2015** | | | | | | |
| **20932** | 2015 12PK | **375M** | 12 | 119.88 | 9.99 | |
| | (468208) | | 1 CS | 107.88 | 8.99 | **12.00** |
| **LA CREMA SON P NOIR 2016** | | | | | | |
| **30162** | 2016 12PK | **375M** | 12 | 119.88 | 9.99 | |
| | (468208) | | 1 CS | 107.88 | 8.99 | **12.00** |
| **LA CREMA WLM VLY P NOIR +14 2015** | | | | | | |
| **16786** | 2015 6PK +14 | **750M** | 6 | 167.96 | 27.99 | |
| | (468208) | | 1 CS | 119.96 | 19.99 | **48.00** |
| | (468208) | | 3 CS | 89.96 | 14.99 | **78.00** |

## LA JOTA

| | | | | | | |
|---|---|---|---|---|---|---|
| **LA JOTA HOWELL MTN CAB +14 2003** | | | | | | |
| **512548** | 2003 6PK +14 | **750M** | 6 | 500.00 | 83.33 | |
| | (460093) | | 1 CS | 388.04 | 64.67 | **111.96** |
| **LA JOTA HOWELL MTN CAB +14 2004** | | | | | | |
| **512561** | 2004 6PK +14 | **750M** | 6 | 500.00 | 83.33 | |
| | (460093) | | 1 CS | 389.96 | 64.99 | **110.04** |
| **LA JOTA HOWELL MTN CAB +14 2014** | | | | | | |
| **13805** | 2014 6PK +14 | **750M** | 6 | 472.00 | 78.67 | |
| | (460093) | | 1 BT | 419.92 | 69.99 | **8.68** |
| | (460093) | | 1 CS | 400.00 | 66.67 | **72.00** |
| **LA JOTA HOWELL MTN CAB +14 1.5L 2012** | | | | | | |
| **512556** | 2012 +14 | **1.5L** | 6 | 675.00 | 112.50 | |
| | (460093) | | 1 BT | 629.94 | 104.99 | **7.51** |
| **LA JOTA HOWELL MTN CAB +14 1.5L 2013** | | | | | | |
| **515925** | 2013 +14 | **1.5L** | 6 | 675.00 | 112.50 | |
| | (460093) | | 1 BT | 629.94 | 104.99 | **7.51** |
| **LA JOTA HOWELL MTN CAB +14 1.5L 2014** | | | | | | |
| **29052** | 2014 +14 | **1.5L** | 6 | 675.00 | 112.50 | |
| | (460093) | | 1 BT | 629.94 | 104.99 | **7.51** |
| **LA JOTA HOWELL MTN CAB +14 1.5L 2015** | | | | | | |
| **57289** | 2015 +14 | **1.5L** | 6 | 675.00 | 112.50 | |
| | (460093) | | 1 BT | 671.94 | 111.99 | **0.51** |
| **LA JOTA HOWELL MTN CAB FRANC +14 2014** | | | | | | |
| **22420** | 2014 6PK +14 | **750M** | 6 | 384.00 | 64.00 | |
| | (460093) | | 1 CS | 359.94 | 59.99 | **24.06** |
| **LA JOTA HOWELL MTN MERLOT +14 2014** | | | | | | |
| **22423** | 2014 6PK +14 | **750M** | 6 | 472.00 | 78.67 | |
| | (460093) | | 1 BT | 400.00 | 66.67 | **12.00** |
| | (460093) | | 1 CS | 359.92 | 59.99 | **112.08** |

## LEGACY WINE

| | | | | | | |
|---|---|---|---|---|---|---|
| **LEGACY CHARD 2015** | | | | | | |
| **44459** | 2015 6PK | **750M** | 6 | 450.00 | 75.00 | |
| **LEGACY RED BLND 2013** | | | | | | |
| **352721** | 2013 6PK | **750M** | 6 | 545.00 | 90.83 | |

## LIBERATED

| | | | | | | |
|---|---|---|---|---|---|---|
| **LIBERATED MONT P NOIR** | | | | | | |
| **847386** | | **750M** | 12 | 176.00 | 14.67 | |
| | (439250) | | 1 CS | 155.84 | 12.99 | **20.16** |
| | (439250) | | 3 CS | 131.84 | 10.99 | **44.16** |
| **LIBERATED SON SAUV BL** | | | | | | |
| **847388** | | **750M** | 12 | 155.00 | 12.92 | |
| | (439250) | | 1 CS | 119.84 | 9.99 | **35.16** |
| | (439250) | | 3 CS | 107.84 | 8.99 | **47.16** |

## LOKOYA

| | | | | | | |
|---|---|---|---|---|---|---|
| **LOKOYA DIAMOND MTN CAB 2012** | | | | | | |
| **592188** | 2012 3PK | **750M** | 3 | 1025.00 | 341.67 | |
| | (460094) | | 1 BT | 719.96 | 239.99 | **101.68** |
| **LOKOYA DIAMOND MTN CAB +14 2005** | | | | | | |
| **592127** | 2005 6PK +14 | **750M** | 6 | 2336.00 | 389.33 | |
| | (460094) | | 1 BT | 1619.96 | 269.99 | **119.34** |
| **LOKOYA DIAMOND MTN CAB +14 2011** | | | | | | |
| **592182** | 2011 3PK +14 | **750M** | 3 | 1025.00 | 341.67 | |
| | (460094) | | 1 BT | 719.96 | 239.99 | **101.68** |
| **LOKOYA DIAMOND MTN CAB +14 2014** | | | | | | |
| **22797** | 2014 3PK +14 | **750M** | 3 | 1025.00 | 341.67 | |
| | (460094) | | 1 BT | 794.96 | 264.99 | **76.68** |
| **LOKOYA HOWELL MTN CAB +14 2009** | | | | | | |
| **592156** | 2009 6PK +14 | **750M** | 6 | 1590.00 | 265.00 | |
| | (460094) | | 1 BT | 1439.94 | 239.99 | **25.01** |
| **LOKOYA HOWELL MTN CAB +14 2010** | | | | | | |
| **592166** | 2010 3PK +14 | **750M** | 3 | 1025.00 | 341.67 | |
| | (460094) | | 1 BT | 794.96 | 264.99 | **76.68** |
| **LOKOYA HOWELL MTN CAB +14 2014** | | | | | | |
| **22802** | 2014 3PK +14 | **750M** | 3 | 1025.00 | 341.67 | |
| | (460094) | | 1 BT | 794.96 | 264.99 | **76.68** |
| **LOKOYA HOWELL MTN CAB +14 WD 2015** | | | | | | |
| **53451** | 2015 3PK +14 WD | **750M** | 3 | 1025.00 | 341.67 | |
| | (460094) | | 1 BT | 819.98 | 273.33 | **68.34** |
| **LOKOYA MT VEEDER CAB 2007** | | | | | | |
| **592102** | 2007 6PK +14 | **750M** | 6 | 2336.00 | 389.33 | |
| | (460094) | | 1 BT | 1619.96 | 269.99 | **119.34** |
| **LOKOYA MT VEEDER CAB +14 2009** | | | | | | |
| **352751** | 2009 6PK +14 | **750M** | 6 | 1590.00 | 265.00 | |
| | (460094) | | 1 BT | 1439.94 | 239.99 | **25.01** |
| **LOKOYA MT VEEDER CAB +14 2011** | | | | | | |
| **592108** | 2011 3PK +14 | **750M** | 3 | 1025.00 | 341.67 | |
| | (460094) | | 1 BT | 719.96 | 239.99 | **101.68** |
| **LOKOYA MT VEEDER CAB +14 2014** | | | | | | |
| **22813** | 2014 3PK +14 | **750M** | 3 | 1025.00 | 341.67 | |
| | (460094) | | 1 BT | 794.96 | 264.99 | **76.68** |
| **LOKOYA MT VEEDER CAB +14 WD 2015** | | | | | | |
| **53447** | 2015 3PK +14 WD | **750M** | 3 | 1025.00 | 341.67 | |
| | (460094) | | 1 BT | 819.98 | 273.33 | **68.34** |
| **LOKOYA MT VEEDER CAB 1PK +14 1.5L 2014** | | | | | | |
| **41834** | 2014 1PK +14 | **1.5L** | 1 | 800.00 | 800.00 | |
| **LOKOYA SPRING MTN CAB 2011** | | | | | | |
| **592133** | 2011 3PK | **750M** | 3 | 1025.00 | 341.67 | |
| | (460094) | | 1 BT | 794.96 | 264.99 | **76.68** |
| **LOKOYA SPRING MTN CAB +14 WD 2015** | | | | | | |
| **53450** | 2015 3PK +14 WD | **750M** | 3 | 1025.00 | 341.67 | |
| | (460094) | | 1 BT | 819.98 | 273.33 | **68.34** |

## M GOODE

| | | | | | | |
|---|---|---|---|---|---|---|
| **M GOODE ALEX CAB +14 2014** | | | | | | |
| **11351** | 2014 +14 | **750M** | 12 | 215.93 | 17.99 | |
| | (467313) | | 1 CS | 179.93 | 14.99 | **36.00** |
| **M GOODE CAB OL** | | | | | | |
| **847182** | OL | **750M** | 12 | 143.88 | 11.99 | |
| | (467313) | | 1 CS | 111.96 | 9.33 | **31.92** |
| | (467313) | | 3 CS | 103.92 | 8.66 | **39.96** |
| | (467313) | | 5 CS | 101.88 | 8.49 | **42.00** |
| **M GOODE CALIF CHARD** | | | | | | |
| **847056** | | **750M** | 12 | 143.88 | 11.99 | |
| | (467313) | | 1 CS | 111.96 | 9.33 | **31.92** |
| | (467313) | | 3 CS | 103.92 | 8.66 | **39.96** |
| | (467313) | | 5 CS | 101.88 | 8.49 | **42.00** |
| **M GOODE CALIF RED BLND** | | | | | | |
| **847135** | | **750M** | 12 | 143.88 | 11.99 | |
| | (467313) | | 1 CS | 95.88 | 7.99 | **48.00** |
| **M GOODE LIARS DICE ZIN** | | | | | | |
| **847052** | | **750M** | 12 | 159.96 | 13.33 | |
| | (467313) | | 1 CS | 143.88 | 11.99 | **16.08** |
| **M GOODE MERLOT** | | | | | | |
| **847048** | | **750M** | 12 | 143.88 | 11.99 | |
| | (467313) | | 1 CS | 111.96 | 9.33 | **31.92** |
| | (467313) | | 3 CS | 103.92 | 8.66 | **39.96** |
| | (467313) | | 5 CS | 101.88 | 8.49 | **42.00** |
| **M GOODE P GRIGIO** | | | | | | |
| **847597** | | **750M** | 12 | 119.93 | 9.99 | |
| | (467313) | | 1 CS | 95.93 | 7.99 | **24.00** |
| **M GOODE P NOIR** | | | | | | |
| **847061** | | **750M** | 12 | 143.88 | 11.99 | |
| | (467313) | | 1 CS | 111.96 | 9.33 | **31.92** |
| | (467313) | | 3 CS | 103.92 | 8.66 | **39.96** |
| | (467313) | | 5 CS | 101.88 | 8.49 | **42.00** |
| **M GOODE SAUV BL CLPK NL** | | | | | | |
| **847248** | CLPK NL | **750M** | 12 | 143.88 | 11.99 | |
| | (467313) | | 1 CS | 95.88 | 7.99 | **48.00** |

## MAGGY HAWK

| | | | | | | |
|---|---|---|---|---|---|---|
| **MAGGY HAWK AFLEET P NOIR +14 2014** | | | | | | |
| **16196** | 2014 6PK +14 | **750M** | 6 | 300.00 | 50.00 | |
| | (435342) | | 1 CS | 247.98 | 41.33 | **52.02** |
| **MAGGY HAWK JOLIE P NOIR +14 2014** | | | | | | |
| **28313** | 2014 6PK +14 | **750M** | 6 | 300.00 | 50.00 | |
| | (435342) | | 1 CS | 247.98 | 41.33 | **52.02** |

## MATANZAS CREEK

| | | | | | | |
|---|---|---|---|---|---|---|
| **MATANZAS CRK ALEX VLY SAUV BL NL 2016** | | | | | | |
| **13873** | 2016 NL | **750M** | 12 | 215.93 | 17.99 | |
| | (468373) | | 1 BT | 175.97 | 14.66 | **3.33** |
| | (468373) | | 1 CS | 155.93 | 12.99 | **60.00** |
| **MATANZAS CRK BENNETT MERLOT 2011** | | | | | | |
| **127275** | 2011 12PK | **375M** | 12 | 119.93 | 9.99 | |
| | (468373) | | 1 BT | 59.93 | 4.99 | **5.00** |
| **MATANZAS CRK BENNT VLY SAUV BL +14 2014** | | | | | | |
| **50087** | 2014 6PK +14 | **750M** | 6 | 179.96 | 29.99 | |
| | (468373) | | 1 BT | 59.96 | 9.99 | **20.00** |
| **MATANZAS CRK CHARD** | | | | | | |
| **25877** | 2016 | **750M** | 12 | 239.93 | 19.99 | |
| | (468373) | | 1 CS | 191.93 | 15.99 | **48.00** |
| | (468373) | | 2 CS | 179.93 | 14.99 | **60.00** |
| **MATANZAS CRK KNIGHTS SAUV BL** | | | | | | |
| **35964** | 2016 | **750M** | 12 | 280.00 | 23.33 | |
| | (468373) | | 1 CS | 239.92 | 19.99 | **40.08** |
| **MATANZAS CRK MERLOT** | | | | | | |
| **149145** | 2013 | **750M** | 12 | 251.96 | 21.00 | |
| | (468373) | | 1 CS | 191.84 | 15.99 | **60.12** |
| | (468373) | | 2 CS | 179.84 | 14.99 | **72.12** |
| **MATANZAS CRK SAUV BL 2015** | | | | | | |
| **149221** | 2015 12PK | **375M** | 12 | 100.01 | 8.33 | |
| | (468373) | | 1 CS | 95.93 | 7.99 | **4.08** |
| **MATANZAS CRK SAUV BL +14 2017** | | | | | | |
| **35380** | 2017 12PK +14 | **375M** | 12 | 100.01 | 8.33 | |
| | (468373) | | 1 CS | 83.93 | 6.99 | **16.08** |
| **MATANZAS CRK SAUV BL SS** | | | | | | |
| **32066** | 2017 | **750M** | 12 | 178.00 | 14.83 | |
| | (468373) | | 1 BT | 167.92 | 13.99 | **0.84** |
| | (468373) | | 1 CS | 119.92 | 9.99 | **58.08** |

## MIURA

| | | | | | | |
|---|---|---|---|---|---|---|
| **MIURA PISONI P NOIR +14 2012** | | | | | | |
| **468522** | 2012 +14 | **750M** | 12 | 670.00 | 55.83 | |
| | (464000) | | 1 BT | 360.04 | 30.00 | **25.83** |
| **MIURA S LUCIA HIGHLANDS P NOIR +14 2014** | | | | | | |
| **468524** | 2014 +14 | **750M** | 12 | 265.00 | 22.08 | |
| | (464000) | | 1 BT | 168.04 | 14.00 | **8.08** |

## MT BRAVE

| | | | | | | |
|---|---|---|---|---|---|---|
| **MT BRAVE CAB +14 2013** | | | | | | |
| **592917** | 2013 12PK +14 | **375M** | 12 | 359.96 | 30.00 | |
| | (469418) | | 1 CS | 311.84 | 25.99 | **48.12** |
| **MT BRAVE CAB +14 2014** | | | | | | |
| **25612** | 2014 6PK +14 | **750M** | 6 | 359.96 | 59.99 | |
| | (469418) | | 1 CS | 329.96 | 54.99 | **30.00** |
| | (469418) | | 2 CS | 299.96 | 49.99 | **60.00** |

| Item# | Vt/Asst | Size | BPC | Case Price | Bot Price | Disc |
|---|---|---|---|---|---|---|
| **MT BRAVE CAB +14 2015** | | | | | | |
| **57260** | 2015 12PK +14 | **375M** | 12 | 359.96 | 30.00 | |
| | (469418) | | 1 CS | 311.84 | 25.99 | **48.12** |
| **MT BRAVE CAB +14 1.5L 2015** | | | | | | |
| **53094** | 2015 +14 | **1.5L** | 6 | 900.00 | 150.00 | |
| | (469418) | | 1 BT | 899.94 | 149.99 | **0.01** |
| **MT BRAVE CAB 1PK +14 1.5L 2014** | | | | | | |
| **24460** | 2014 1PK +14 | **1.5L** | 1 | 150.00 | 150.00 | |
| | (469418) | | 1 CS | 150.00 | 150.00 | **0.00** |
| **MT BRAVE CAB FRANC +14 2015** | | | | | | |
| **57266** | 2015 6PK +14 | **750M** | 6 | 359.96 | 59.99 | |
| | (469418) | | 1 CS | 329.96 | 54.99 | **30.00** |
| | (469418) | | 2 CS | 299.96 | 49.99 | **60.00** |
| **MT BRAVE MALBEC +14 2015** | | | | | | |
| **57301** | 2015 6PK +14 | **750M** | 6 | 359.96 | 59.99 | |
| | (469418) | | 1 CS | 329.96 | 54.99 | **30.00** |
| | (469418) | | 2 CS | 299.96 | 49.99 | **60.00** |
| **NIELSON** | | | | | | |
| **BYRON NIELSON P NOIR +14 2014** | | | | | | |
| **31901** | 2014 6PK +14 | **750M** | 6 | 208.00 | 34.67 | |
| | (427684) | | 1 CS | 107.92 | 17.99 | **100.08** |
| **NIELSON CC P NOIR +14** | | | | | | |
| **56907** | +14 | **750M** | 12 | 230.00 | 19.17 | |
| | (462732) | | 1 BT | 143.93 | 11.99 | **7.18** |
| **NIELSON S BARB CHARD NL** | | | | | | |
| **43069** | NL | **750M** | 12 | 167.96 | 14.00 | |
| | (462732) | | 1 CS | 107.84 | 8.99 | **60.12** |
| **NIELSON S BARB P NOIR NL** | | | | | | |
| **43059** | NL | **750M** | 12 | 195.96 | 16.33 | |
| | (462732) | | 1 CS | 119.88 | 9.99 | **76.08** |
| **NIELSON S MARIA CHARD NL +14 2015** | | | | | | |
| **42780** | 2015 NL +14 | **750M** | 12 | 215.88 | 17.99 | |
| | (462732) | | 1 BT | 119.88 | 9.99 | **8.00** |
| **NIELSON S MARIA P NOIR NL 2014** | | | | | | |
| **43298** | 2014 NL | **750M** | 12 | 256.00 | 21.33 | |
| | (462732) | | 1 BT | 215.92 | 17.99 | **3.34** |
| | (462732) | | 1 CS | 191.92 | 15.99 | **64.08** |
| **NIELSON S RITA P NOIR +14 2015** | | | | | | |
| **23205** | 2015 +14 | **750M** | 12 | 268.00 | 22.33 | |
| | (462732) | | 1 CS | 239.92 | 19.99 | **28.08** |
| **NOVY** | | | | | | |
| **NOVY LIMERICK LANE ZIN +14 2014** | | | | | | |
| **480734** | 2014 +14 | **750M** | 12 | 390.00 | 32.50 | |
| | (468373) | | 1 BT | 263.88 | 21.99 | **10.51** |
| **NOVY RR ZIN +14 NUPC 2015** | | | | | | |
| **480486** | 2015 +14 NUPC | **750M** | 12 | 227.88 | 18.99 | |
| | (468373) | | 1 BT | 167.88 | 13.99 | **5.00** |
| | (468373) | | 14 CS | 191.88 | 15.99 | **36.00** |
| **NOVY RR ZIN +14 NUPC 2016** | | | | | | |
| **25484** | 2016 +14 NUPC | **750M** | 12 | 227.88 | 18.99 | |
| | (468373) | | 1 CS | 215.88 | 17.99 | **12.00** |
| | (468373) | | 2 CS | 191.88 | 15.99 | **36.00** |
| **NOVY SUSANS HILL SYRAH +14 2014** | | | | | | |
| **480731** | 2014 +14 | **750M** | 12 | 390.00 | 32.50 | |
| | (468373) | | 1 BT | 287.88 | 23.99 | **8.51** |
| | (468373) | | 1 CS | 263.88 | 21.99 | **126.12** |
| | (468373) | | 2 CS | 239.88 | 19.99 | **150.12** |
| **SIDURI** | | | | | | |
| **SIDURI CLOS PEPE P NOIR +14 2014** | | | | | | |
| **480666** | 2014 +14 | **750M** | 12 | 530.00 | 44.17 | |
| | (468895) | | 1 BT | 131.84 | 10.99 | **33.18** |
| **SIDURI GARYS P NOIR +14 2015** | | | | | | |
| **25268** | 2015 6PK +14 | **750M** | 6 | 275.00 | 45.83 | |
| | (468895) | | 1 BT | 200.00 | 33.33 | **12.50** |
| | (468895) | | 1 CS | 176.00 | 29.33 | **99.00** |
| **SIDURI GARYS P NOIR +14 2014** | | | | | | |
| **480667** | 2014 +14 | **750M** | 12 | 490.00 | 40.83 | |
| | (468895) | | 1 BT | 131.92 | 10.99 | **29.84** |
| **SIDURI JOHN SEBASTIANO P NOIR +14 2015** | | | | | | |
| **24863** | 2015 6PK +14 | **750M** | 6 | 275.00 | 45.83 | |
| | (468895) | | 1 BT | 200.00 | 33.33 | **12.50** |
| | (468895) | | 1 CS | 176.00 | 29.33 | **99.00** |
| **SIDURI JOHN SEBASTIANO P NOIR +14 2013** | | | | | | |
| **480665** | 2013 +14 | **750M** | 12 | 460.00 | 38.33 | |
| | (468895) | | 1 BT | 107.92 | 8.99 | **29.34** |
| **SIDURI KEEFER RCH P NOIR +14 2015** | | | | | | |
| **28852** | 2015 6PK +14 | **750M** | 6 | 275.00 | 45.83 | |
| | (468895) | | 1 BT | 200.00 | 33.33 | **12.50** |
| | (468895) | | 1 CS | 176.00 | 29.33 | **99.00** |
| **SIDURI LEMORAVO S LUCIA P NOIR +14 2016** | | | | | | |
| **18934** | 2016 6PK +14 | **750M** | 6 | 179.96 | 29.99 | |
| | (455274) | | 1 CS | 179.96 | 29.99 | **0.00** |
| **SIDURI PARSONS P NOIR +14 2015** | | | | | | |
| **24934** | 2015 6PK +14 | **750M** | 6 | 275.00 | 45.83 | |
| | (468895) | | 1 BT | 200.00 | 33.33 | **12.50** |
| | (468895) | | 1 CS | 176.00 | 29.33 | **99.00** |
| **SIDURI PARSONS P NOIR +14 2014** | | | | | | |
| **24933** | 2014 +14 | **750M** | 12 | 275.00 | 22.92 | |
| | (468895) | | 1 CS | 275.00 | 22.92 | **0.00** |
| **SIDURI PERRY RANCH VYND P NOIR NL 2016** | | | | | | |
| **52170** | 2016 6PK NL | **750M** | 6 | 275.00 | 45.83 | |
| | (468895) | | 1 BT | 200.00 | 33.33 | **12.50** |
| | (468895) | | 1 CS | 176.00 | 29.33 | **99.00** |
| **SIDURI PERRY RANCH VYND P NOIR NL 2017** | | | | | | |
| **47259** | 2017 6PK NL | **750M** | 6 | 275.00 | 45.83 | |
| | (468895) | | 1 BT | 200.00 | 33.33 | **12.50** |
| | (468895) | | 1 CS | 176.00 | 29.33 | **99.00** |
| **SIDURI PISONI UNF P NOIR +14 2015** | | | | | | |
| **34464** | 2015 6PK +14 | **750M** | 6 | 275.00 | 45.83 | |
| | (468895) | | 1 BT | 255.98 | 42.66 | **3.17** |
| | (468895) | | 1 CS | 239.96 | 39.99 | **35.04** |
| **SIDURI PISONI UNF P NOIR +14 2014** | | | | | | |
| **480668** | 2014 +14 | **750M** | 12 | 600.00 | 50.00 | |
| | (468895) | | 1 BT | 511.92 | 42.66 | **7.34** |
| | (468895) | | 1 CS | 479.88 | 39.99 | **120.12** |
| **SIDURI RR P NOIR +14 2014** | | | | | | |
| **480649** | 2014 12PK +14 | **375M** | 12 | 166.00 | 13.83 | |
| | (468058) | | 1 BT | 119.92 | 9.99 | **3.84** |
| **SIDURI RR P NOIR +14 2016** | | | | | | |
| **34455** | 2016 12PK +14 | **375M** | 12 | 166.00 | 13.83 | |
| | (468895) | | 1 CS | 166.00 | 13.83 | **0.00** |
| **SIDURI RR P NOIR +14 2015** | | | | | | |
| **480730** | 2015 +14 | **750M** | 12 | 323.00 | 26.92 | |
| | (468058) | | 1 CS | 279.92 | 23.33 | **43.08** |
| | (468058) | | 2 CS | 263.84 | 21.99 | **59.16** |
| **SIDURI S BARB P NOIR +14 SCRW CP 2017** | | | | | | |
| **51439** | 2017 +14 SCRW CP | **750M** | 12 | 335.00 | 27.92 | |
| | (468895) | | 1 BT | 299.96 | 25.00 | **2.92** |
| | (468895) | | 1 CS | 239.84 | 19.99 | **95.16** |
| | (468895) | | 2 CS | 215.84 | 17.99 | **119.16** |
| | (468895) | | 5 CS | 191.84 | 15.99 | **143.16** |
| **SIDURI S LUCIA P NOIR 2014** | | | | | | |
| **480690** | 2014 12PK | **375M** | 12 | 183.00 | 15.25 | |
| | (468895) | | 1 BT | 119.88 | 9.99 | **5.26** |
| **SIDURI S LUCIA P NOIR +14 2013** | | | | | | |
| **480365** | 2013 +14 | **750M** | 12 | 315.00 | 26.25 | |
| | (468895) | | 1 CS | 239.88 | 19.99 | **75.12** |
| | (468895) | | 2 CS | 227.88 | 18.99 | **87.12** |
| **SIDURI S LUCIA P NOIR +14 2015** | | | | | | |
| **20146** | 2015 +14 | **750M** | 12 | 315.00 | 26.25 | |
| | (468895) | | 1 BT | 287.88 | 23.99 | **2.26** |
| | (468895) | | 1 CS | 279.96 | 23.33 | **35.04** |
| | (468895) | | 2 CS | 239.88 | 19.99 | **75.12** |
| **SIDURI S RITA P NOIR +14 2014** | | | | | | |
| **480664** | 2014 +14 | **750M** | 12 | 315.00 | 26.25 | |
| | (468895) | | 1 BT | 119.88 | 9.99 | **16.26** |
| **SIDURI SIERRA MAR P NOIR** | | | | | | |
| **480693** | 2013 | **750M** | 12 | 460.00 | 38.33 | |
| | (468895) | | 1 BT | 107.92 | 8.99 | **29.34** |
| **SIDURI SOMMELIER CUV P NOIR CAP GRILLE 2017** | | | | | | |
| **40745** | 2017 CAP GRILLE | **750M** | 12 | 300.00 | 25.00 | |
| | (468895) | | 1 BT | 191.88 | 15.99 | **9.01** |
| **SILVER PALM** | | | | | | |
| **SILVER PALM CAB** | | | | | | |
| **847970** | | **750M** | 12 | 160.00 | 13.33 | |
| | (460084) | | 1 BT | 143.92 | 11.99 | **1.34** |
| | (460084) | | 3 CS | 131.92 | 10.99 | **28.08** |
| **SILVER PALM CC P NOIR** | | | | | | |
| **847883** | | **750M** | 12 | 178.00 | 14.83 | |
| | (460084) | | 1 BT | 160.24 | 13.35 | **1.48** |
| | (460084) | | 1 CS | 143.92 | 11.99 | **34.08** |
| | (460084) | | 3 CS | 131.92 | 10.99 | **46.08** |
| **SILVER PALM CHARD** | | | | | | |
| **848077** | | **750M** | 12 | 143.93 | 11.99 | |
| | (460084) | | 1 CS | 107.93 | 8.99 | **36.00** |
| **SILVER PALM NORTH CST MERLOT** | | | | | | |
| **847882** | | **750M** | 12 | 178.00 | 14.83 | |
| | (460084) | | 1 BT | 119.92 | 9.99 | **4.84** |
| **SILVER PALM SAUV BLANC** | | | | | | |
| **10433** | | **750M** | 12 | 143.93 | 11.99 | |
| | (460084) | | 1 BT | 59.93 | 4.99 | **7.00** |
| **STONESTREET** | | | | | | |
| **STONESTREET ALEX CHARD EST +14 2016** | | | | | | |
| **31537** | 2016 6PK +14 | **750M** | 6 | 208.00 | 34.67 | |
| | (468373) | | 1 CS | 137.92 | 22.99 | **70.08** |
| | (468373) | | 2 CS | 119.92 | 19.99 | **88.08** |
| **STONESTREET ALEX CHARD EST +14 2014** | | | | | | |
| **352578** | 2014 +14 | **750M** | 12 | 390.00 | 32.50 | |
| | (468373) | | 1 CS | 295.92 | 24.66 | **94.08** |
| **STONESTREET ALEX SAUV BL EST 2015** | | | | | | |
| **547** | 2015 6PK | **750M** | 6 | 167.96 | 27.99 | |
| | (468373) | | 1 CS | 119.96 | 19.99 | **48.00** |
| | (468373) | | 2 CS | 107.96 | 17.99 | **60.00** |
| **STONESTREET AURORA SAUV BL +14 2014** | | | | | | |
| **17231** | 2014 6PK +14 | **750M** | 6 | 200.00 | 33.33 | |
| | (468373) | | 1 BT | 191.96 | 31.99 | **1.34** |
| | (468373) | | 1 CS | 179.96 | 29.99 | **20.04** |
| **STONESTREET CAB EST +14 NL 2014** | | | | | | |
| **2540** | 2014 6PK +14 NL | **750M** | 6 | 167.96 | 27.99 | |
| | (468373) | | 1 CS | 149.96 | 24.99 | **18.00** |
| | (468373) | | 2 CS | 119.96 | 19.99 | **48.00** |
| **STONESTREET CAB EST NL 2015** | | | | | | |
| **45079** | 2015 6PK NL | **750M** | 6 | 167.96 | 27.99 | |
| | (468373) | | 1 CS | 149.96 | 24.99 | **18.00** |
| | (468373) | | 2 CS | 119.96 | 19.99 | **48.00** |
| **STONESTREET ROCKFALL CAB +14 2014** | | | | | | |
| **22140** | 2014 6PK +14 | **750M** | 6 | 488.99 | 81.50 | |
| | (468373) | | 1 BT | 389.93 | 64.99 | **16.51** |
| | (468373) | | 1 CS | 375.95 | 62.66 | **113.04** |
| **STONESTREET UPPER BARN CHARD +14 2013** | | | | | | |
| **352695** | 2013 6PK +14 | **750M** | 6 | 500.00 | 83.33 | |
| | (468373) | | 1 BT | 449.96 | 74.99 | **8.34** |
| | (468373) | | 1 CS | 400.04 | 66.67 | **99.96** |
| **STONESTREET UPPER BARN CHARD +14 2014** | | | | | | |
| **13690** | 2014 6PK +14 | **750M** | 6 | 500.00 | 83.33 | |
| | (468373) | | 1 BT | 449.96 | 74.99 | **8.34** |
| | (468373) | | 1 CS | 400.04 | 66.67 | **99.96** |
| **STONESTREET UPPER BARN CHARD +14 2015** | | | | | | |
| **37103** | 2015 6PK +14 | **750M** | 6 | 500.00 | 83.33 | |
| | (468373) | | 1 BT | 449.96 | 74.99 | **8.34** |
| | (468373) | | 1 CS | 400.04 | 66.67 | **99.96** |
| **VERITE** | | | | | | |
| **VERITE LA JOIE RED 2010** | | | | | | |
| **592414** | 2010 3PK | **750M** | 3 | 900.00 | 300.00 | |
| | (454524) | | 1 BT | 794.97 | 264.99 | **35.01** |
| **VERITE LA JOIE RED 2014** | | | | | | |
| **26519** | 2014 3PK | **750M** | 3 | 900.00 | 300.00 | |
| | (454524) | | 1 BT | 824.97 | 274.99 | **25.01** |
| **VERITE LA JOIE RED +14 2009** | | | | | | |
| **592496** | 2009 3PK +14 | **750M** | 3 | 900.00 | 300.00 | |
| | (454524) | | 1 BT | 794.97 | 264.99 | **35.01** |
| **VERITE LA JOIE RED +14 2012** | | | | | | |
| **592445** | 2012 3PK +14 | **750M** | 3 | 900.00 | 300.00 | |
| | (454524) | | 1 BT | 794.97 | 264.99 | **35.01** |
| **VERITE LA MUSE RED +14 2009** | | | | | | |
| **592723** | 2009 3PK +14 | **750M** | 3 | 900.00 | 300.00 | |
| | (454524) | | 1 BT | 794.97 | 264.99 | **35.01** |
| **VERITE LA MUSE RED +14 2010** | | | | | | |
| **592443** | 2010 3PK +14 | **750M** | 3 | 900.00 | 300.00 | |
| | (454524) | | 1 BT | 794.97 | 264.99 | **35.01** |
| **VERITE LA MUSE RED +14 2012** | | | | | | |
| **592875** | 2012 3PK +14 | **750M** | 3 | 900.00 | 300.00 | |
| | (454524) | | 1 BT | 794.97 | 264.99 | **35.01** |
| **VERITE LA MUSE RED +14 2014** | | | | | | |
| **25204** | 2014 3PK +14 | **750M** | 3 | 900.00 | 300.00 | |
| | (454524) | | 1 BT | 824.97 | 274.99 | **25.01** |
| **VERITE LA MUSE RED WD 2008** | | | | | | |
| **592486** | 2008 6PK WD | **750M** | 6 | 1799.96 | 299.99 | |
| **VERITE LE DESIR RED 2006** | | | | | | |
| **592447** | 2006 6PK | **750M** | 6 | 1375.00 | 229.17 | |
| | (454524) | | 1 BT | 899.92 | 149.99 | **79.18** |
| **VERITE LE DESIR RED 2008** | | | | | | |
| **592485** | 2008 6PK | **750M** | 6 | 1799.96 | 299.99 | |
| **VERITE LE DESIR RED +14 2009** | | | | | | |
| **592724** | 2009 3PK +14 | **750M** | 3 | 900.00 | 300.00 | |
| | (454524) | | 1 BT | 794.97 | 264.99 | **35.01** |
| **VERITE LE DESIR RED +14 2010** | | | | | | |
| **592424** | 2010 3PK +14 | **750M** | 3 | 900.00 | 300.00 | |
| | (454524) | | 1 BT | 794.97 | 264.99 | **35.01** |
| **VERITE LE DESIR RED +14 2014** | | | | | | |
| **26520** | 2014 3PK +14 | **750M** | 3 | 900.00 | 300.00 | |
| | (454524) | | 1 BT | 824.97 | 274.99 | **25.01** |
| **WILD RIDGE** | | | | | | |
| **WILD RIDGE P NOIR +14 2013** | | | | | | |
| **850714** | 2013 6PK +14 | **750M** | 6 | 225.00 | 37.50 | |
| | (459767) | | 1 BT | 59.94 | 9.99 | **27.51** |
| **WINDRACER** | | | | | | |
| **WINDRACER ANDERSON VLY CHARD 2013** | | | | | | |
| **850825** | 2013 6PK | **750M** | 6 | 208.00 | 34.67 | |
| | (463738) | | 1 CS | 131.92 | 21.99 | **76.08** |
| | (463738) | | 2 CS | 71.92 | 11.99 | **136.08** |
| **WINDRACER ANDERSON VLY CHARD 2015** | | | | | | |
| **46514** | 2015 6PK | **750M** | 6 | 208.00 | 34.67 | |
| | (463738) | | 1 BT | 131.92 | 21.99 | **12.68** |
| | (463738) | | 1 CS | 71.92 | 11.99 | **136.08** |
| **WINDRACER ANDERSON VLY P NOIR +14 2015** | | | | | | |
| **46846** | 2015 +14 | **750M** | 12 | 320.00 | 26.67 | |
| | (463738) | | 1 BT | 299.84 | 24.99 | **1.68** |
| | (463738) | | 1 CS | 200.00 | 16.67 | **120.00** |
| | (463738) | | 2 CS | 179.84 | 14.99 | **140.16** |

| Item# | Vt/Asst | Size | BPC | Case Price | Bot Price | Disc |
|---|---|---|---|---|---|---|
| **WINDRACER RR CHARD +14 2012** | | | | | | |
| **849492** | 2012 6PK +14 | **750M** | 6 | 208.00 | 34.67 | |
| | (461299) | | 1 CS | 131.92 | 21.99 | **76.08** |
| | (461299) | | 2 CS | 71.92 | 11.99 | **136.08** |
| **WINDRACER RR CHARD +14 2014** | | | | | | |
| **35960** | 2014 6PK +14 | **750M** | 6 | 208.00 | 34.67 | |
| | (463738) | | 1 BT | 149.92 | 24.99 | **9.68** |
| | (463738) | | 1 CS | 71.92 | 11.99 | **136.08** |
| **WINDRACER RR CHARD +14 2015** | | | | | | |
| **52825** | 2015 +14 | **750M** | 12 | 320.00 | 26.67 | |
| | (463738) | | 1 BT | 299.84 | 24.99 | **1.68** |
| | (463738) | | 1 CS | 159.92 | 13.33 | **160.08** |
| | (463738) | | 2 CS | 143.84 | 11.99 | **176.16** |
| **WINDRACER RR P NOIR +14 2014** | | | | | | |
| **35089** | 2014 6PK +14 | **750M** | 6 | 256.00 | 42.67 | |
| | (463738) | | 1 BT | 149.92 | 24.99 | **17.68** |
| | (463738) | | 1 CS | 89.92 | 14.99 | **166.08** |
| **WINDRACER RR P NOIR +14 2015** | | | | | | |
| **40577** | 2015 6PK +14 | **750M** | 6 | 256.00 | 42.67 | |
| | (463738) | | 1 BT | 149.92 | 24.99 | **17.68** |
| | (463738) | | 1 CS | 89.92 | 14.99 | **166.08** |
| **WINDRACER RR P NOIR +14 2015** | | | | | | |
| **53053** | 2015 +14 | **750M** | 12 | 260.00 | 21.67 | |
| | (463738) | | 1 BT | 179.84 | 14.99 | **6.68** |

## *OREGON*

### ANGELA

**ANGELA P NOIR 2013**

| | | | | | | |
|---|---|---|---|---|---|---|
| **850488** | 2013 6PK | **750M** | 6 | 200.02 | 33.34 | |
| | (468373) | | 1 BT | 197.92 | 32.99 | **0.35** |
| | (468373) | | 1 CS | 179.92 | 29.99 | **20.10** |

**ANGELA P NOIR 2014**

| | | | | | | |
|---|---|---|---|---|---|---|
| **850644** | 2014 6PK | **750M** | 6 | 200.02 | 33.34 | |
| | (468373) | | 1 BT | 197.92 | 32.99 | **0.35** |
| | (468373) | | 1 CS | 179.92 | 29.99 | **20.10** |

### GRAN MORAINE

**GRAN MORAINE YAM CARL P NOIR**

| | | | | | | |
|---|---|---|---|---|---|---|
| **592254** | 2014 | **750M** | 12 | 443.00 | 36.92 | |
| | (455373) | | 1 BT | 440.00 | 36.67 | **0.25** |
| | (455373) | | 1 CS | 279.92 | 23.33 | **163.08** |
| | (455373) | | 3 CS | 215.84 | 17.99 | **227.16** |

**GRAN MORAINE YAM CARL P NOIR +14 2015**

| | | | | | | |
|---|---|---|---|---|---|---|
| **38420** | 2015 +14 | **750M** | 12 | 443.00 | 36.92 | |
| | (455373) | | 1 BT | 440.00 | 36.67 | **0.25** |
| | (455373) | | 1 CS | 279.92 | 23.33 | **163.08** |
| | (455373) | | 3 CS | 215.84 | 17.99 | **227.16** |

**GRAN MORAINE YAM ROSE P NOIR**

| | | | | | | |
|---|---|---|---|---|---|---|
| **36541** | 2017 | **1.5L** | 6 | 300.00 | 50.00 | |
| | (455373) | | 1 BT | 299.94 | 49.99 | **0.01** |
| **34794** | 2017 | **750M** | 12 | 288.00 | 24.00 | |
| | (455373) | | 1 CS | 179.88 | 14.99 | **108.12** |

**GRAN MORAINE YAMHILL CHARD 2015**

| | | | | | | |
|---|---|---|---|---|---|---|
| **23958** | 2015 6PK | **750M** | 6 | 208.00 | 34.67 | |
| | (455373) | | 1 CS | 179.92 | 29.99 | **28.08** |

**GRAN MORAINE YAMHILL CHARD 2016**

| | | | | | | |
|---|---|---|---|---|---|---|
| **50902** | 2016 6PK | **750M** | 6 | 208.00 | 34.67 | |
| | (455373) | | 1 CS | 179.92 | 29.99 | **28.08** |

### HARTFORD

**HARTFORD CT WARRIOR PRI P NOIR +14 2015**

| | | | | | | |
|---|---|---|---|---|---|---|
| **33017** | 2015 6PK +14 | **750M** | 6 | 329.96 | 54.99 | |
| | (468373) | | 1 BT | 299.96 | 49.99 | **5.00** |
| | (468373) | | 1 CS | 275.96 | 45.99 | **54.00** |

### PENNER ASH

**PENNER ASH PAS DE NOM P NOIR 2015**

| | | | | | | |
|---|---|---|---|---|---|---|
| **29286** | 2015 6PK | **750M** | 6 | 607.00 | 101.17 | |
| | (455274) | | 1 BT | 539.92 | 89.99 | **11.18** |
| | (455274) | | 1 CS | 509.92 | 84.99 | **97.08** |
| | (455274) | | 2 CS | 479.92 | 79.99 | **127.08** |

**PENNER ASH RUBEO +14**

| | | | | | | |
|---|---|---|---|---|---|---|
| **663182** | +14 | **750M** | 12 | 239.88 | 19.99 | |
| | (455274) | | 1 CS | 191.88 | 15.99 | **48.00** |
| | (455274) | | 2 CS | 167.88 | 13.99 | **72.00** |

| Item# | Vt/Asst | Size | BPC | Case Price | Bot Price | Disc |
|---|---|---|---|---|---|---|
| **PENNER ASH SHEA VYD P NOIR 2015** | | | | | | |
| **22255** | 2015 6PK | **750M** | 6 | 300.00 | 50.00 | |
| | (455274) | | 1 CS | 287.94 | 47.99 | **12.06** |
| | (455274) | | 2 CS | 239.94 | 39.99 | **60.06** |
| **PENNER ASH SHEA VYD P NOIR +14 2016** | | | | | | |
| **48935** | 2016 6PK +14 | **750M** | 6 | 300.00 | 50.00 | |
| | (455274) | | 1 CS | 287.94 | 47.99 | **12.06** |
| | (455274) | | 2 CS | 239.94 | 39.99 | **60.06** |
| **PENNER ASH SYRAH +14 2014** | | | | | | |
| **3178** | 2014 6PK +14 | **750M** | 6 | 208.00 | 34.67 | |
| | (455274) | | 1 BT | 179.92 | 29.99 | **4.68** |
| | (455274) | | 1 CS | 149.92 | 24.99 | **58.08** |
| **PENNER ASH VYD P NOIR EST +14 2015** | | | | | | |
| **20119** | 2015 6PK +14 | **750M** | 6 | 300.00 | 50.00 | |
| | (455274) | | 1 CS | 287.94 | 47.99 | **12.06** |
| | (455274) | | 2 CS | 239.94 | 39.99 | **60.06** |
| **PENNER ASH WILL VYD P NOIR +14 2015** | | | | | | |
| **2284** | 2015 6PK +14 | **750M** | 6 | 208.00 | 34.67 | |
| | (455274) | | 1 BT | 187.96 | 31.33 | **3.34** |
| | (455274) | | 1 CS | 179.92 | 29.99 | **28.08** |
| | (455274) | | 2 CS | 149.92 | 24.99 | **58.08** |

### SIDURI

**SIDURI S RITA P NOIR +14 2015**

| | | | | | | |
|---|---|---|---|---|---|---|
| **17049** | 2015 +14 | **750M** | 12 | 315.00 | 26.25 | |
| | (468895) | | 1 BT | 279.96 | 23.33 | **2.92** |

**SIDURI WLM VLY P NOIR +14 2015**

| | | | | | | |
|---|---|---|---|---|---|---|
| **480718** | 2015 +14 | **750M** | 12 | 299.93 | 24.99 | |
| | (468058) | | 1 CS | 239.93 | 19.99 | **60.00** |
| | (468058) | | 2 CS | 191.93 | 15.99 | **108.00** |

**SIDURI WLM VLY P NOIR +14 2016**

| | | | | | | |
|---|---|---|---|---|---|---|
| **16353** | 2016 +14 | **750M** | 12 | 299.93 | 24.99 | |
| | (468058) | | 1 CS | 239.93 | 19.99 | **60.00** |
| | (468058) | | 2 CS | 191.93 | 15.99 | **108.00** |

**SIDURI WLM VLY P NOIR +14 2017**

| | | | | | | |
|---|---|---|---|---|---|---|
| **49146** | 2017 +14 | **750M** | 12 | 299.93 | 24.99 | |
| | (468058) | | 1 CS | 239.93 | 19.99 | **60.00** |
| | (468058) | | 2 CS | 191.93 | 15.99 | **108.00** |

**SIDURI YAMHILL CARLTON P NOIR +14 2015**

| | | | | | | |
|---|---|---|---|---|---|---|
| **851008** | 2015 +14 | **750M** | 12 | 315.00 | 26.25 | |
| | (468895) | | 1 BT | 143.88 | 11.99 | **14.26** |

### WILLAKENZIE EST

**WILLAKENZIE ALIETTE P NOIR 2013**

| | | | | | | |
|---|---|---|---|---|---|---|
| **407392** | 2013 6PK | **750M** | 6 | 360.00 | 60.00 | |
| | (468373) | | 1 BT | 179.94 | 29.99 | **30.01** |

**WILLAKENZIE GISELE P NOIR +14 2013**

| | | | | | | |
|---|---|---|---|---|---|---|
| **407389** | 2013 12PK +14 | **375M** | 12 | 166.00 | 13.83 | |
| | (468373) | | 1 BT | 119.92 | 9.99 | **3.84** |
| | (468373) | | 14 CS | 143.92 | 11.99 | **22.08** |

**WILLAKENZIE GISELE P NOIR +14 2015**

| | | | | | | |
|---|---|---|---|---|---|---|
| **28141** | 2015 +14 | **750M** | 12 | 280.00 | 23.33 | |
| | (468373) | | 1 CS | 239.92 | 19.99 | **40.08** |
| | (468373) | | 2 CS | 215.92 | 17.99 | **64.08** |
| | (468373) | | 3 CS | 191.92 | 15.99 | **88.08** |

**WILLAKENZIE KIANA P NOIR +14 2013**

| | | | | | | |
|---|---|---|---|---|---|---|
| **407384** | 2013 6PK +14 | **750M** | 6 | 360.00 | 60.00 | |
| | (468373) | | 1 BT | 209.94 | 34.99 | **25.01** |

**WILLAKENZIE P GRIS EST**

| | | | | | | |
|---|---|---|---|---|---|---|
| **44618** | 2017 | **750M** | 12 | 222.00 | 18.50 | |
| | (468373) | | 1 BT | 215.88 | 17.99 | **0.51** |
| | (468373) | | 1 CS | 179.88 | 14.99 | **42.12** |
| | (468373) | | 2 CS | 159.96 | 13.33 | **62.04** |
| | (468373) | | 3 CS | 143.88 | 11.99 | **78.12** |

**WILLAKENZIE P GRIS EST +14 2014**

| | | | | | | |
|---|---|---|---|---|---|---|
| **407222** | 2014 12PK +14 | **375M** | 12 | 215.88 | 17.99 | |
| | (468373) | | 1 BT | 35.88 | 2.99 | **15.00** |

**WILLAKENZIE PIERRE LEON P NOIR 2013**

| | | | | | | |
|---|---|---|---|---|---|---|
| **407387** | 2013 6PK | **750M** | 6 | 360.00 | 60.00 | |
| | (468373) | | 1 CS | 159.96 | 26.66 | **200.04** |
| | (468373) | | 2 CS | 149.94 | 24.99 | **210.06** |

**WILLAKENZIE PIERRE LEON P NOIR 2014**

| | | | | | | |
|---|---|---|---|---|---|---|
| **407396** | 2014 6PK | **750M** | 6 | 360.00 | 60.00 | |
| | (468373) | | 1 BT | 209.94 | 34.99 | **25.01** |

| Item# | Vt/Asst | Size | BPC | Case Price | Bot Price | Disc |
|---|---|---|---|---|---|---|
| **WILLAKENZIE WLM VLY ROSE EST SCRW CP 2017** | | | | | | |
| **33161** | 2017 SCRW CP | **750M** | 12 | 222.00 | 18.50 | |
| | (468373) | | 1 BT | 215.88 | 17.99 | **0.51** |
| | (468373) | | 1 CS | 167.88 | 13.99 | **54.12** |

### ZENA CROWN

**ZENA CROWN VYD CONIFER P NOIR +14 2015**

| | | | | | | |
|---|---|---|---|---|---|---|
| **56809** | 2015 6PK +14 | **750M** | 6 | 400.00 | 66.67 | |
| | (448965) | | 1 CS | 299.92 | 49.99 | **100.08** |

**ZENA CROWN VYD SLOPE P NOIR 2013**

| | | | | | | |
|---|---|---|---|---|---|---|
| **850795** | 2013 6PK | **750M** | 6 | 520.00 | 86.67 | |
| | (448965) | | 1 BT | 400.00 | 66.67 | **20.00** |
| | (448965) | | 1 CS | 299.92 | 49.99 | **220.08** |

**ZENA CROWN VYD SLOPE P NOIR +14 2015**

| | | | | | | |
|---|---|---|---|---|---|---|
| **56785** | 2015 6PK +14 | **750M** | 6 | 520.00 | 86.67 | |
| | (448965) | | 1 BT | 400.00 | 66.67 | **20.00** |
| | (448965) | | 1 CS | 299.92 | 49.99 | **220.08** |

**ZENA CROWN VYND THE SUM P NOIR 2013**

| | | | | | | |
|---|---|---|---|---|---|---|
| **850796** | 2013 6PK | **750M** | 6 | 400.00 | 66.67 | |
| | (448965) | | 1 CS | 299.92 | 49.99 | **100.08** |

**ZENA CROWN VYND THE SUM P NOIR +14 2014**

| | | | | | | |
|---|---|---|---|---|---|---|
| **33151** | 2014 6PK +14 | **750M** | 6 | 400.00 | 66.67 | |
| | (448965) | | 1 CS | 299.92 | 49.99 | **100.08** |

**ZENA CROWN VYND THE SUM P NOIR +14 2015**

| | | | | | | |
|---|---|---|---|---|---|---|
| **56961** | 2015 6PK +14 | **750M** | 6 | 400.00 | 66.67 | |
| | (448965) | | 1 CS | 299.92 | 49.99 | **100.08** |

## *WASHINGTON*

### LONG SHADOW

**LONG SHADOW C KIDD RED BLND +14 2013**

| | | | | | | |
|---|---|---|---|---|---|---|
| **433218** | 2013 6PK +14 | **750M** | 6 | 255.00 | 42.50 | |
| | (427958) | | 1 BT | 251.94 | 41.99 | **0.51** |
| | (427958) | | 1 CS | 233.94 | 38.99 | **21.06** |

**LONG SHADOW FEATHER CAB +14 2014**

| | | | | | | |
|---|---|---|---|---|---|---|
| **433213** | 2014 6PK +14 | **750M** | 6 | 325.00 | 54.17 | |
| | (427958) | | 1 BT | 299.92 | 49.99 | **4.18** |
| | (427958) | | 1 CS | 287.92 | 47.99 | **37.08** |

**LONG SHADOW PEDESTAL MERLOT +14 2013**

| | | | | | | |
|---|---|---|---|---|---|---|
| **432949** | 2013 6PK +14 | **750M** | 6 | 288.00 | 48.00 | |
| | (427958) | | 1 BT | 240.00 | 40.00 | **8.00** |

**LONG SHADOW PEDESTAL MERLOT +14 2014**

| | | | | | | |
|---|---|---|---|---|---|---|
| **433215** | 2014 6PK +14 | **750M** | 6 | 325.00 | 54.17 | |
| | (427958) | | 1 BT | 324.94 | 54.16 | **0.01** |
| | (427958) | | 1 CS | 306.94 | 51.16 | **18.06** |

**LONG SHADOW PIROUETTE +14 2013**

| | | | | | | |
|---|---|---|---|---|---|---|
| **432959** | 2013 6PK +14 | **750M** | 6 | 288.00 | 48.00 | |
| | (427958) | | 1 CS | 269.94 | 44.99 | **18.06** |

**LONG SHADOW PIROUETTE +14 2014**

| | | | | | | |
|---|---|---|---|---|---|---|
| **433216** | 2014 6PK +14 | **750M** | 6 | 288.00 | 48.00 | |
| | (427958) | | 1 BT | 287.94 | 47.99 | **0.01** |
| | (427958) | | 1 CS | 269.94 | 44.99 | **18.06** |

**LONG SHADOW RIES**

| | | | | | | |
|---|---|---|---|---|---|---|
| **428915** | 6PK | **750M** | 6 | 89.96 | 14.99 | |
| | (427958) | | 1 BT | 86.12 | 14.35 | **0.64** |
| | (427958) | | 1 CS | 83.96 | 13.99 | **6.00** |

**LONG SHADOW SAGGI RED +14 2014**

| | | | | | | |
|---|---|---|---|---|---|---|
| **428940** | 2014 6PK +14 | **750M** | 6 | 255.00 | 42.50 | |
| | (427958) | | 1 BT | 251.94 | 41.99 | **0.51** |
| | (427958) | | 1 CS | 233.94 | 38.99 | **21.06** |

**LONG SHADOW SEQUEL SYRAH +14 2014**

| | | | | | | |
|---|---|---|---|---|---|---|
| **429855** | 2014 6PK +14 | **750M** | 6 | 255.00 | 42.50 | |
| | (427958) | | 1 BT | 251.94 | 41.99 | **0.51** |
| | (427958) | | 1 CS | 233.94 | 38.99 | **21.06** |

**LONG SHADOW VINTNER COLLECT**

| | | | | | | |
|---|---|---|---|---|---|---|
| **430460** | | **750M** | 6 | 264.00 | 44.00 | |

1667 Knecht Ave Suites, E&F
Caton Research Center
Halethorpe, MD 21227

Office Hours: 8:00am to 5:30pm

www.opici.com

# OPICI FAMILY DISTRIBUTING

## MARYLAND

## December 2018 Pricing

**ORDER TOLL FREE: 800.292.5237**
OFFICE NUMBER: 1-800-562-3771
Pay by Phone: 1-877-288-4870
Less than full case 0.33c per bottle cost
**MINIMUM ORDER $200.00**

**Please remit payments to:**
**25 Deboer Drive, Glen Rock, NJ 07452**

**EMAIL: mdorders@opici.com**

| Item# | Vint. | Sz | BPC | CS | Btl |
|---|---|---|---|---|---|

## KEG WINES

### CHECK OUT OUR KEGS!

### SIDRA BEREZIARTUA

BASQUE, SPAIN

**APPLE CIDER**

| | | | | | |
|---|---|---|---|---|---|
| 04971 | | 20 | 1 | 120.00 | 120.00 |

### LINE 39 WINES

CALIFORNIA

**SAUVIGNON BLANC**

| | | | | | |
|---|---|---|---|---|---|
| 33001 | | 19.5 | 1 | 170.00 | 170.00 |

**CHARDONNAY**

| | | | | | |
|---|---|---|---|---|---|
| 33021 | | 19.5 | 1 | 170.00 | 170.00 |

**PINOT NOIR**

| | | | | | |
|---|---|---|---|---|---|
| 33061 | NV | 19.5 | 1 | 170.00 | 170.00 |

**CABERNET SAUVIGNON**

| | | | | | |
|---|---|---|---|---|---|
| 33011 | | 19.5 | 1 | 170.00 | 170.00 |

### CA MOMI WINERY

NAPA VALLEY

**BIANCO**

| | | | | | |
|---|---|---|---|---|---|
| 38401 | 2016 | 19.5 | 1 | 180.00 | 180.00 |

**ROSSO**

| | | | | | |
|---|---|---|---|---|---|
| 38411 | 2015 | 19.5 | 1 | 180.00 | 180.00 |

### THE CRUSHER WINES

CLARKSBURG & LODI

**CHARDONNAY UNOAKED**

| | | | | | |
|---|---|---|---|---|---|
| 75871 | 2017 | 19.5 | 1 | 232.00 | 232.00 |

**PETITE SIRAH**

| | | | | | |
|---|---|---|---|---|---|
| 77351 | 2016 | 19.5 | 1 | 232.00 | 232.00 |

### HARKEN WINES

CALIFORNIA

**CHARDONNAY, BARREL FERMENTED**

| | | | | | |
|---|---|---|---|---|---|
| 43931 | | 19.5 | 1 | 232.00 | 232.00 |

### DOMAINE BOUSQUET

***** USDA CERTIFIED ORGANIC VINEYARDS *****

MENDOZA, ARGENTINA

**MALBEC, RESERVE**

| | | | | | |
|---|---|---|---|---|---|
| 86791 | 2016 | 19.5 | 1 | 235.00 | 235.00 |

### DAY OWL

CALIFORNIA

**ROSE**

| | | | | | |
|---|---|---|---|---|---|
| 10631 | | 19.5 | 1 | 236.00 | 236.00 |

### REATA WINERY

NAPA

**PINOT NOIR ""3 COUNTY BLEND""**

| | | | | | |
|---|---|---|---|---|---|
| 12411 | | 19.5 | 1 | 290.00 | 290.00 |

### DON & SONS WINES

CALIFORNIA

**PINOT NOIR**

| | | | | | |
|---|---|---|---|---|---|
| 72701 | 2015 | 19.5 | 1 | 304.00 | 304.00 |

### BECKMEN VINEYARDS

SANTA BARBARA

**CUVEE LE BEC - RED RHONE STYLE BLEND**

| | | | | | |
|---|---|---|---|---|---|
| 60249 | 2015 | 19.5 | 1 | 352.00 | 352.00 |

| Item# | Vint. | Sz | BPC | Cs | Btl |
|---|---|---|---|---|---|

## CIDER IMPORTED

### SIDRA BEREZIARTUA

BASQUE, SPAIN

**APPLE CIDER**

| | | | | | |
|---|---|---|---|---|---|
| 04979 | | 750 | 12 | 72.00 | 6.00 |
| | $10.00 on 2cs | | | 62.00 | 5.17 |

**APPLE CDIER KEG**

| | | | | | |
|---|---|---|---|---|---|
| 04971 | | 20 | 1 | 120.00 | 120.00 |

### DOMAINE SICERA

NORMANY, FRANCE

**""MARIANE"" ROSE**

| | | | | | |
|---|---|---|---|---|---|
| 11314 | | 750 | 12 | 108.00 | 9.00 |

**""ODETTE"" PEAR**

| | | | | | |
|---|---|---|---|---|---|
| 11344 | | 750 | 12 | 116.00 | 9.67 |

## ARMAGNAC

### CASSAGNOLES

**ARMAGNAC XO**

| | | | | |
|---|---|---|---|---|
| 07114 | 750 | 12 | | 29.00 |
| $1.00 on 2bt | | | | 28.00 |
| $2.00 on 4bt | | | | 27.00 |
| $3.00 on 6bt | | | | 26.00 |

### SAUVAL

**ARMAGNAC XO**

| | | | | |
|---|---|---|---|---|
| 08234 | 750 | 6 | | 36.00 |
| $1.00 on 2bt | | | | 35.00 |
| $2.00 on 4bt | | | | 34.00 |
| $3.00 on 6bt | | | | 33.00 |

## COGNAC

### CAMUS

**VS ELEGANCE NAKED**

| | | | | |
|---|---|---|---|---|
| 03045 | 750 | 12 | 240.00 | 20.00 |
| $24.00 on 3cs | | | 216.00 | 18.00 |

**VS ELEGANCE**

| | | | | |
|---|---|---|---|---|
| 03037 | 200 | 12 | 92.00 | 7.67 |
| 03035 | 375 | 12 | 144.00 | 12.00 |
| 03032 | 1 | 6 | 174.00 | 29.00 |

**VS HOLIDAY GIFT BOX**

| | | | | |
|---|---|---|---|---|
| 03048 | 750 | 6 | 114.00 | 19.00 |
| $14.00 on 3cs | | | 100.00 | 16.67 |

**VSOP ELEGANCE 2 GL GIFT**

| | | | | |
|---|---|---|---|---|
| 04094 | 750 | 6 | 192.00 | 32.00 |

**VSOP ELEGANCE 6 PK BOX**

| | | | | |
|---|---|---|---|---|
| 03055 | 750 | 6 | 180.00 | 30.00 |

**VSOP BORDERIES 6 PK BOX**

| | | | | |
|---|---|---|---|---|
| 03053 | 750 | 6 | 208.00 | 34.67 |

**VSOP BORDERIES GIFT BAG**

| | | | | |
|---|---|---|---|---|
| 03076 | 750 | 6 | 208.00 | 34.67 |

**XO ELEGANCE 6 PK BOX**

| | | | | |
|---|---|---|---|---|
| 03065 | 750 | 6 | 606.00 | 101.00 |

**XO ELEGANCE GLASS GIFT**

| | | | | |
|---|---|---|---|---|
| 03064 | 750 | 6 | 606.00 | 101.00 |

**XO BORDERIES 2 GLASS GIFT**

| | | | | |
|---|---|---|---|---|
| 03484 | 750 | 6 | 702.00 | 117.00 |

**XO BORDERIES 6 PK BOX**

| | | | | |
|---|---|---|---|---|
| 03485 | 750 | 6 | 702.00 | 117.00 |

**EXTRA ELEGANCE BOX**

| | | | | |
|---|---|---|---|---|
| 04184 | 750 | 6 | 1794.00 | 299.00 |

***** ILDE RE *****

**IL DE RE FINE ISLAND**

| | | | | |
|---|---|---|---|---|
| 03086 | 750 | 6 | 186.00 | 31.00 |

**""DOUBLE MATURE""**

| | | | | |
|---|---|---|---|---|
| 03096 | 750 | 6 | 228.00 | 38.00 |

**""CLIFFSIDE""**

| | | | | |
|---|---|---|---|---|
| 03099 | 750 | 6 | 318.00 | 53.00 |

| Item# | Vint. | Sz | BPC | Cs | Btlt |
|---|---|---|---|---|---|

### MAISON PRUNIER

**COGNAC VS**

| | | | | |
|---|---|---|---|---|
| 03744 | 750 | 6 | | 27.00 |
| $1.00 on 2bt | | | | 26.00 |
| $2.00 on 4bt | | | | 25.00 |
| $3.00 on 6bt | | | | 24.00 |

**COGNAC VSOP**

| | | | | |
|---|---|---|---|---|
| 03726 | 750 | 6 | | 36.00 |
| $1.00 on 2bt | | | | 35.00 |
| $2.00 on 4bt | | | | 34.00 |
| $3.00 on 6bt | | | | 33.00 |

**COGNAC 20 YR**

| | | | | |
|---|---|---|---|---|
| 03714 | 750 | 6 | | 77.00 |
| $1.00 on 2bt | | | | 76.00 |
| $3.00 on 4bt | | | | 74.00 |
| $6.00 on 6bt | | | | 71.00 |

**COGNAC XO**

| | | | | |
|---|---|---|---|---|
| 03794 | 750 | 6 | 840.00 | 140.00 |

## FRENCH APERITIF

### MAISON PRUNIER

**PINEAU DES CHARENTES - WHITE**

| | | | | |
|---|---|---|---|---|
| 03735 | 375 | 12 | | 13.50 |
| $1.00 on 3bt | | | | 12.50 |
| $2.00 on 6bt | | | | 11.50 |
| $3.00 on 12bt | | | | 10.50 |
| 03736 | 750 | 6 | | 18.00 |
| $1.00 on 2bt | | | | 17.00 |
| $2.00 on 4bt | | | | 16.00 |
| $3.00 on 6bt | | | | 15.00 |

**PINEAU DES CHARENTES - RED**

| | | | | |
|---|---|---|---|---|
| 09659 | 375 | 12 | | 13.50 |
| $1.00 on 3bt | | | | 12.50 |
| $2.00 on 6bt | | | | 11.50 |
| $3.00 on 12bt | | | | 10.50 |
| 09656 | 750 | 6 | | 18.00 |
| $1.00 on 2bt | | | | 17.00 |
| $2.00 on 4bt | | | | 16.00 |
| $3.00 on 6bt | | | | 15.00 |

## CREAMS, CORDIALS & LIQUEURS

### BAKS - POLAND

**KRUPNIAK HONEY LIQEUR**

| | | | | |
|---|---|---|---|---|
| 07489 | 750 | 6 | | 13.67 |
| $1.00 on 2bt | | | | 12.67 |
| $2.00 on 4bt | | | | 11.67 |
| $3.00 on 6bt | | | | 10.67 |

**ADVOCAAT EGG LIQEUR**

| | | | | |
|---|---|---|---|---|
| 06989 | 750 | 6 | | 13.67 |
| $1.00 on 2bt | | | | 12.67 |
| $2.00 on 4bt | | | | 11.67 |
| $3.00 on 6bt | | | | 10.67 |

### BRINLEYS - ST. KITTS

www.brinleygoldshipwreck.com

**COCONUT RUM CREME**

| | | | | | |
|---|---|---|---|---|---|
| 02637 | | 50 | 10 | 112.00 | 11.20 |
| 02639 | | 750 | 6 | | 16.67 |
| $0.34 on 2bt | | | | | 16.33 |
| $1.01 on 6bt | | | | | 15.66 |

### CASA 1921 - JALISCO, MEXICO

www.tequila1921.com

**1921 TEQUILA CREAM**

| | | | | |
|---|---|---|---|---|
| 06942 | 750 | 6 | | 27.00 |
| $3.00 on 2bt | | | | 24.00 |
| $5.00 on 6bt | | | | 22.00 |

### CHERMETTE (DOMAINE VISSOUX) - FRANCE

**CREME DE CASSIS**

| | | | | | |
|---|---|---|---|---|---|
| 62404 | NV | 375 | 12 | 156.00 | 13.00 |

**CREME DE PECHE**

| | | | | | |
|---|---|---|---|---|---|
| 62405 | | 375 | 12 | 172.00 | 14.34 |

| Item# | Vint. | Sz | BPC | Cs | Btlt |
|---|---|---|---|---|---|

### DISTRICT DISTILLING - WASHINGTON, D.C.

**EMBASSY ROW WHITE CREME DE MENTHE**

| | | | | | |
|---|---|---|---|---|---|
| 19306 | | 375 | 12 | 204.00 | 17.00 |

### DONOVAN'S - IRELAND

**IRISH CREAM**

| | | | | | |
|---|---|---|---|---|---|
| 03119 | | 750 | 12 | 108.00 | 9.00 |
| $12.00 on 3cs | | | | 96.00 | 8.00 |

**WHITE CHOCOLATE IRISH CREAM**

| | | | | | |
|---|---|---|---|---|---|
| 03116 | | 750 | 12 | 108.00 | 9.00 |
| $12.00 on 3cs | | | | 96.00 | 8.00 |

### FRATELLI VERGANO - ITALY

**ARANCINO ORGANIC LIQUEUR**

| | | | |
|---|---|---|---|
| 06336 | 750 | 12 | 25.00 |
| $1.00 on 3bt | | | 24.00 |
| $2.00 on 6bt | | | 23.00 |
| $3.00 on 12bt | | | 22.00 |

**LIMONINO ORGANIC LIQUEUR**

| | | | |
|---|---|---|---|
| 06356 | 750 | 12 | 25.00 |
| $1.00 on 3bt | | | 24.00 |
| $2.00 on 6bt | | | 23.00 |
| $3.00 on 12bt | | | 22.00 |

**MARASCHINO ORGANIC LIQUEUR**

| | | | |
|---|---|---|---|
| 06366 | 750 | 12 | 25.00 |
| $1.00 on 3bt | | | 24.00 |
| $2.00 on 6bt | | | 23.00 |
| $3.00 on 12bt | | | 22.00 |

### GIONELLI - ITALY

www.prestigewineandspiritsgroup.com

**CREME DE CACAO DARK**

| | | | | |
|---|---|---|---|---|
| 05122 | 1 | 12 | 72.00 | 6.00 |

**CREME DE MENTHE WHITE**

| | | | | |
|---|---|---|---|---|
| 05142 | 1 | 12 | 72.00 | 6.00 |

**PEACH SCHNAPPS**

| | | | | |
|---|---|---|---|---|
| 05152 | 1 | 12 | 60.00 | 5.00 |

**TRIPLE SEC**

| | | | | |
|---|---|---|---|---|
| 05162 | 1 | 12 | 66.00 | 5.50 |
| 05163 | 1.75 | 6 | 60.00 | 10.00 |

**PEPPERMINT SCHNAPPS**

| | | | | |
|---|---|---|---|---|
| 05292 | 1 | 12 | 64.00 | 5.34 |

**COFFEE**

| | | | | |
|---|---|---|---|---|
| 05302 | 1 | 12 | 64.00 | 5.34 |
| 05303 | 1.75 | 6 | 60.00 | 10.00 |

**RASPBERRY GRANDE**

| | | | | |
|---|---|---|---|---|
| 05322 | 1 | 12 | 72.00 | 6.00 |

**MELON**

| | | | | |
|---|---|---|---|---|
| 05322 | 1 | 12 | 72.00 | 6.00 |

### KATSAROS - TIRNAVOU, GREECE

**TSIPOURO**

| | | | | | |
|---|---|---|---|---|---|
| 03196 | NV | 750 | 12 | 192.00 | 16.00 |

### KRETARAKI - CRETE, GREECE

**TSIKOUDIA**

| | | | | | |
|---|---|---|---|---|---|
| 03139 | NV | 200 | 24 | 176.00 | 7.34 |
| 03149 | NV | 750 | 12 | 260.00 | 21.67 |

**MELI LIQUEURS**

| | | | | | |
|---|---|---|---|---|---|
| 03006 | NV | 750 | 6 | 150.00 | 25.00 |

### LIDESTRI - USA

www.lidestrilimoncello.com

**PINK LEMON LIQUER**

| | | | | |
|---|---|---|---|---|
| 07198 | 50 | 30 | 45.00 | 1.50 |
| 07107 | 50 | 60 | 60.00 | 1.00 |

**PINK LEMON LIQEUR**

| | | | |
|---|---|---|---|
| 07199 | 750 | 6 | 17.34 |
| $2.00 on 3bt | | | 15.33 |
| $4.00 on 6bt | | | 13.33 |

| Item# | Vint. | Sz | BPC | CS | Btl. |
|---|---|---|---|---|---|

## MU (FOR U) - USA

**CREAMY CHOCOLATE CHAI**

| | | | | | |
|---|---|---|---|---|---|
| 01571 | | 50 | 60 | 39.80 | 0.67 |
| 01579 | | 750 | 6 | 72.00 | 12.00 |
| $12.00 on 3cs | | | | 60.00 | 10.00 |

**CREAMY COCO CAPPUCCINO**

| | | | | | |
|---|---|---|---|---|---|
| 01551 | | 50 | 60 | 39.80 | 0.67 |
| 01559 | | 750 | 6 | 72.00 | 12.00 |
| $12.00 on 3cs | | | | 60.00 | 10.00 |

**CREAMY ESPRESSO MACCHIATO**

| | | | | | |
|---|---|---|---|---|---|
| 01581 | | 50 | 60 | 39.80 | 0.67 |
| 01586 | | 750 | 6 | 72.00 | 12.00 |
| $12.00 on 3cs | | | | 60.00 | 10.00 |

**CREAMY VANILLA LATTE**

| | | | | | |
|---|---|---|---|---|---|
| 01561 | | 50 | 60 | 39.80 | 0.67 |
| 01569 | | 750 | 6 | 72.00 | 12.00 |
| $12.00 on 3cs | | | | 60.00 | 10.00 |

***** COMBO PACK *****

**MINI COMBO - 15 X 4**

| | | | | | |
|---|---|---|---|---|---|
| 01541 | | 50 | 15 | 40.00 | 2.67 |

## MITILINI - MASTIC TEARS - GREECE

**CLASSIC**

| | | | | | |
|---|---|---|---|---|---|
| 02944 | NV | 750 | 6 | 146.00 | 24.34 |

**LEMON**

| | | | | | |
|---|---|---|---|---|---|
| 02941 | NV | 750 | 6 | 110.00 | 18.34 |

## MELETTI - ITALY

www.opiciwines.com

**""1870 APERITIVO"" BITTER**

| | | | | |
|---|---|---|---|---|
| 03429 | 750 | 12 | | 15.34 |
| $0.34 on 3bt | | | | 14.99 |
| $0.67 on 6bt | | | | 14.66 |
| $1.00 on 12bt | | | | 14.33 |

**AMARO**

| | | | | |
|---|---|---|---|---|
| 03404 | 750 | 12 | | 13.34 |
| $0.33 on 3bt | | | | 13.00 |
| $0.67 on 6bt | | | | 12.66 |
| $1.00 on 12bt | | | | 12.33 |

**ANISETTE**

| | | | | |
|---|---|---|---|---|
| 03414 | 750 | 12 | | 13.34 |
| $0.34 on 3bt | | | | 12.99 |
| $0.67 on 6bt | | | | 12.66 |
| $1.00 on 12bt | | | | 12.33 |

**ANISETTE DRY**

| | | | | |
|---|---|---|---|---|
| 03419 | 750 | 12 | | 13.34 |
| $0.50 on 3bt | | | | 12.83 |
| $0.75 on 6bt | | | | 12.58 |
| $1.00 on 12bt | | | | 12.33 |

**SAMBUCA**

| | | | | |
|---|---|---|---|---|
| 03424 | 750 | 12 | | 13.34 |
| $0.34 on 3bt | | | | 12.99 |
| $0.67 on 6bt | | | | 12.66 |
| $1.00 on 12bt | | | | 12.33 |

**LIMONCELLO**

| | | | | |
|---|---|---|---|---|
| 03394 | 750 | 12 | | 16.00 |
| $0.50 on 3bt | | | | 15.50 |
| $1.00 on 6bt | | | | 15.00 |
| $1.67 on 12bt | | | | 14.33 |

**CIOCCOLATO**

| | | | | |
|---|---|---|---|---|
| 07064 | 750 | 12 | | 17.00 |
| $0.50 on 3bt | | | | 16.50 |
| $1.00 on 6bt | | | | 16.00 |
| $1.67 on 12bt | | | | 15.33 |

## MERRYS IRISH CREAM - IRELAND

www.merrys.ie

**CARAMEL CREAM**

| | | | | | |
|---|---|---|---|---|---|
| 03144 | 750 | 12 | 112.00 | 9.34 |

**IRISH CREAM GIFT - ARRIVING SEPT**

| | | | | | |
|---|---|---|---|---|---|
| 03166 | 750 | 6 | 62.00 | 10.34 |

**IRISH CREAM**

| | | | | | |
|---|---|---|---|---|---|
| 03161 | 1.75 | 6 | 108.00 | 18.00 |
| 03163 | 1 | 12 | 132.00 | 11.00 |
| 03164 | 750 | 12 | 112.00 | 9.34 |

**STRAWBERRY CREAM**

| | | | | | |
|---|---|---|---|---|---|
| 03684 | 750 | 12 | 112.00 | 9.34 |

**WHITE CHOCOLATE CREAM GIFT - ARRIVING SEPTEMBER**

| | | | | | |
|---|---|---|---|---|---|
| 03186 | 750 | 6 | 64.00 | 10.67 |

**WHITE CHOCOLATE CREAM**

| | | | | | |
|---|---|---|---|---|---|
| 03184 | 750 | 12 | 112.00 | 9.34 |

## NALEWKA BABUNI - POLAND

**CHERRY**

| | | | | |
|---|---|---|---|---|
| 72504 NV | 750 | 6 | | 12.00 |
| $1.00 on 3bt | | | | 11.00 |
| $2.00 on 6bt | | | | 10.00 |

**HONEY**

| | | | | |
|---|---|---|---|---|
| 72534 NV | 750 | 6 | | 12.00 |
| $1.00 on 3bt | | | | 11.00 |
| $2.00 on 6bt | | | | 10.00 |

**QUINCE**

| | | | | |
|---|---|---|---|---|
| 72524 NV | 750 | 6 | | 12.00 |
| $1.00 on 3bt | | | | 11.00 |
| $2.00 on 6bt | | | | 10.00 |

**RASPBERRY**

| | | | | |
|---|---|---|---|---|
| 72554 | 750 | 6 | | 12.00 |
| $1.00 on 3bt | | | | 11.00 |
| $2.00 on 6bt | | | | 10.00 |

| Item# | Vint. | Sz | BPC | CS | Btl. |
|---|---|---|---|---|---|

## OLD MAN GUAVABERRY - ST. MARTIN

**GUAVABERRY LIQUEUR**

| | | | | | |
|---|---|---|---|---|---|
| 08909 | NV | 750 | 12 | | 23.00 |
| $0.75 on 3bt | | | | | 22.25 |
| $1.50 on 6bt | | | | | 21.50 |
| $3.00 on 12bt | | | | | 20.00 |

## PRINCE PASTIS - FRANCE

**PASTIS DE MARSEILLE**

| | | | | |
|---|---|---|---|---|
| 06369 | 750 | 12 | | 18.00 |
| $1.00 on 3bt | | | | 17.00 |
| $2.00 on 6bt | | | | 16.00 |
| $3.00 on 12bt | | | | 15.00 |

## MAISON PRUNIER - FRANCE

**ORANGE LIQUEUR**

| | | | | |
|---|---|---|---|---|
| 03785 | 375 | 12 | | 15.00 |
| $1.00 on 3bt | | | | 14.00 |
| $2.00 on 6bt | | | | 13.00 |
| $3.00 on 12bt | | | | 12.00 |
| 03784 | 750 | 6 | | 23.00 |
| $1.00 on 2bt | | | | 22.00 |
| $2.00 on 4bt | | | | 21.00 |
| $3.00 on 6bt | | | | 20.00 |

## STOUPAKIS - CHIOS, GREECE

**HOMERICON MASTIHA NV**

| | | | | | |
|---|---|---|---|---|---|
| 02987 | NV | 200 | 12 | 104.00 | 8.67 |
| 02986 | NV | 750 | 6 | 129.00 | 21.50 |

**OUZO**

| | | | | | |
|---|---|---|---|---|---|
| 02957 | NV | 200 | 24 | 112.00 | 4.67 |
| 02999 | NV | 750 | 12 | 144.00 | 12.00 |

## TEMPUS FUGIT - SPIRITS & LIQUEURS

www.tempusfugitspirits.com

**FERNET DEL FRATE ANGELICO BITTERS - ITALY**

| | | | | |
|---|---|---|---|---|
| 01206 | 750 | 6 | | 50.00 |
| $2.00 on 3bt | | | | 48.00 |
| $4.00 on 6bt | | | | 46.00 |

**CREME DE CACAO - VENEZUELA**

| | | | | |
|---|---|---|---|---|
| 02356 | 750 | 6 | | 29.00 |
| $0.50 on 3bt | | | | 28.50 |
| $1.00 on 6bt | | | | 28.00 |

**CREME DE MENTHE WHITE - ""GLACIALE"" - FRANCE**

| | | | | |
|---|---|---|---|---|
| 02366 | 750 | 6 | | 29.00 |
| $0.50 on 3bt | | | | 28.50 |
| $1.00 on 6bt | | | | 28.00 |

**CREME DE NOYAUX - FRANCE**

| | | | | |
|---|---|---|---|---|
| 02386 | 750 | 6 | | 30.00 |
| $1.00 on 3bt | | | | 29.00 |
| $2.00 on 6bt | | | | 28.00 |

**L'AERO D'OR - ""KINA"" -SWITZERLAND**

| | | | | |
|---|---|---|---|---|
| 02346 | 750 | 6 | | 27.00 |
| $1.00 on 3bt | | | | 26.00 |
| $2.00 on 6bt | | | | 25.00 |

**LIQUEUR DE VIOLETTES - FRANCE**

| | | | | |
|---|---|---|---|---|
| 09636 | 750 | 6 | | 26.00 |
| $0.50 on 3bt | | | | 25.50 |
| $1.00 on 6bt | | | | 25.00 |

**GRAN CLASSICO BITTERS - ITALY**

| | | | | |
|---|---|---|---|---|
| 02344 | 750 | 6 | | 29.00 |
| $1.00 on 3bt | | | | 28.00 |
| $2.00 on 6bt | | | | 27.00 |

## THRAKI DISTILLERY - THRACE, GREECE

**OUZO 7**

| | | | | | | |
|---|---|---|---|---|---|---|
| 02866 | NV | 50 | 60 | 120.00 | 2.00 |
| 02869 | NV | 200 | 24 | 80.00 | 3.34 |
| 02864 | NV | 750 | 12 | 132.00 | 11.00 |

## TSILILIS - THESSALY, GREECE

**DARK CAVE NV**

| | | | | | | |
|---|---|---|---|---|---|---|
| 02946 | NV | 750 | 6 | 384.00 | 64.00 |

**TSIPOURO NV**

| | | | | | | |
|---|---|---|---|---|---|---|
| 02917 | NV | 200 | 24 | 152.00 | 6.34 |
| 02906 | NV | 750 | 12 | 188.00 | 15.67 |

## TUVE - ITALY

**BITTERS**

| | | | | |
|---|---|---|---|---|
| 06384 | 750 | 12 | | 25.00 |
| $1.00 on 3bt | | | | 24.00 |
| $2.00 on 6bt | | | | 23.00 |
| $3.00 on 12bt | | | | 22.00 |

**FERNET**

| | | | | |
|---|---|---|---|---|
| 06386 | 750 | 12 | | 27.00 |
| $1.00 on 3bt | | | | 26.00 |
| $2.00 on 6bt | | | | 25.00 |
| $3.00 on 12bt | | | | 24.00 |

| Item# | Vint. | Sz | BPC | CS | Btl. |
|---|---|---|---|---|---|

## STRAIGHT - SMALL BATCH BOURBON & RYE

## BACKBONE

http://backbonebourbon.com/

**UNCUT**

| | | | | |
|---|---|---|---|---|
| 05619 | 750 | 6 | | 38.00 |
| $1.00 on 2bt | | | | 37.00 |
| $2.00 on 4bt | | | | 36.00 |
| $3.00 on 6bt | | | | 35.00 |

**PRIME**

| | | | | |
|---|---|---|---|---|
| 05629 | 750 | 6 | | 27.00 |
| $1.00 on 2bt | | | | 26.00 |
| $2.00 on 4bt | | | | 25.00 |
| $3.00 on 6bt | | | | 24.00 |

**OLD BONES 10 YEAR**

| | | | | |
|---|---|---|---|---|
| 05674 | 750 | 6 | | 100.00 |
| $3.00 on 2bt | | | | 97.00 |
| $6.00 on 4bt | | | | 94.00 |
| $18.00 on 6bt | | | | 82.00 |

**BONE SNAPPER RYE**

| | | | | |
|---|---|---|---|---|
| 05609 | 750 | 6 | | 27.00 |
| $1.00 on 2bt | | | | 26.00 |
| $2.00 on 4bt | | | | 25.00 |
| $3.00 on 6bt | | | | 24.00 |

**BONE SNAPPER - X-RAY RYE**

| | | | | |
|---|---|---|---|---|
| 05604 | 750 | 6 | | 37.00 |
| $1.00 on 2bt | | | | 36.00 |
| $2.00 on 4bt | | | | 35.00 |
| $3.00 on 6bt | | | | 34.00 |

## BLUE DYER - MARYLAND

**WHISKEY**

| | | | | |
|---|---|---|---|---|
| 05816 | 750 | 12 | | 29.00 |
| $1.00 on 3bt | | | | 28.00 |
| $2.00 on 6bt | | | | 27.00 |
| $3.00 on 12bt | | | | 26.00 |

**PORT FINISH WHISKEY**

| | | | | |
|---|---|---|---|---|
| 05836 | 750 | 12 | | 29.00 |
| $1.00 on 3bt | | | | 28.00 |
| $2.00 on 6bt | | | | 27.00 |
| $3.00 on 12bt | | | | 26.00 |

## DISTRICT DISTILLING- WASHINGTON, D.C.

**C & O TRADESMAN WHISKEY**

| | | | | |
|---|---|---|---|---|
| 19286 | 750 | 6 | | 39.00 |
| $1.00 on 2bt | | | | 38.00 |
| $2.00 on 4bt | | | | 37.00 |
| $3.00 on 6bt | | | | 36.00 |

## DISTRICT DISTILLING - WASHINGTON, D.C.

**BACKROOM BOURBON**

| | | | | |
|---|---|---|---|---|
| 19289 | 750 | 6 | | 39.00 |
| $1.00 on 2bt | | | | 38.00 |
| $2.00 on 4bt | | | | 37.00 |
| $3.00 on 6bt | | | | 36.00 |

**BACKROOM RYE**

| | | | | |
|---|---|---|---|---|
| 19296 | 750 | 6 | | 39.00 |
| $1.00 on 2bt | | | | 38.00 |
| $2.00 on 4bt | | | | 37.00 |
| $3.00 on 6bt | | | | 36.00 |

## J.R EWING

**BOURBON PRIVATE RESERVE**

| | | | | |
|---|---|---|---|---|
| 04499 | 750 | 6 | | 28.00 |
| $1.00 on 2bt | | | | 27.00 |
| $2.00 on 4bt | | | | 26.00 |
| $4.00 on 6bt | | | | 24.00 |
| $6.00 on 12bt | | | | 22.00 |

**BOURBON PRIVATE RESERVE BOX**

| | | | | | |
|---|---|---|---|---|---|
| 04450 | 750 | 6 | 132.00 | 22.00 |

## OLD HICKORY

**BLENDED BOURBON**

| | | | | | |
|---|---|---|---|---|---|
| 05576 | 750 | 6 | 132.00 | 22.00 |

**STRAIGHT BOURBON**

| | | | | | |
|---|---|---|---|---|---|
| 05579 | 750 | 6 | 162.00 | 27.00 |

## STILL THE ONE

http://stilltheonedistillery.com

**9A SINGLE MALT WHISKEY**

| | | | | |
|---|---|---|---|---|
| 06036 | 750 | 6 | | 42.00 |
| $1.50 on 3bt | | | | 40.50 |
| $3.00 on 6bt | | | | 39.00 |

**N0 4 WESTCHESTER RYE**

| | | | | |
|---|---|---|---|---|
| 60156 | 750 | 6 | | 30.00 |
| $1.50 on 3bt | | | | 28.50 |
| $3.00 on 6bt | | | | 27.00 |

**914 WESTCHESTER BOURBON**

| | | | | |
|---|---|---|---|---|
| 60169 | 750 | 6 | | 34.00 |
| $1.00 on 2bt | | | | 33.00 |
| $2.00 on 4bt | | | | 32.00 |
| $3.00 on 6bt | | | | 31.00 |

**WESTCHESTER WHEAT WHISKEY**

| | | | | |
|---|---|---|---|---|
| 60146 | 750 | 6 | | 29.00 |
| $1.50 on 3bt | | | | 27.50 |
| $3.00 on 6bt | | | | 26.00 |

| Item# | Vint. | Sz | BPC | CS | Btl. |
|---|---|---|---|---|---|

**287 SINGLE MALT WHISKEY**

| | | | | |
|---|---|---|---|---|
| 60149 | 750 | 6 | | 39.00 |
| $1.50 on 3bt | | | | 37.50 |
| $3.00 on 6bt | | | | 36.00 |

## TITLE NO. 21 - TEXAS

**WHISKEY**

| | | | | | |
|---|---|---|---|---|---|
| 04196 | NV | 750 | 12 | | 19.50 |
| $1.50 on 3bt | | | | | 18.00 |
| $2.25 on 6bt | | | | | 17.25 |
| $3.00 on 12bt | | | | | 16.50 |

## HERITAGE

http://heritagedistilling.com/

**BROWN SUGAR BOURBON**

| | | | | | |
|---|---|---|---|---|---|
| 03696 | NV | 750 | 12 | | 22.00 |
| $1.00 on 3bt | | | | | 21.00 |
| $4.00 on 6bt | | | | | 18.00 |
| $5.00 on 12bt | | | | | 17.00 |

**BROWN SUGAR BOURBON 103**

| | | | | |
|---|---|---|---|---|
| 03699 | 750 | 6 | | 35.00 |
| $1.00 on 3bt | | | | 34.00 |
| $3.00 on 6bt | | | | 32.00 |
| $6.00 on 12bt | | | | 29.00 |

**BATCH NO 12 BOURBON**

| | | | | |
|---|---|---|---|---|
| 03676 | 750 | 12 | | 33.00 |
| $1.00 on 3bt | | | | 32.00 |
| $2.00 on 6bt | | | | 31.00 |
| $6.00 on 12bt | | | | 27.00 |

**ELK RIDER BOURBON**

| | | | | |
|---|---|---|---|---|
| 03636 | 750 | 12 | | 33.00 |
| $1.00 on 3bt | | | | 32.00 |
| $2.00 on 6bt | | | | 31.00 |
| $6.00 on 12bt | | | | 27.00 |

**ELK RIDER RYE**

| | | | | |
|---|---|---|---|---|
| 03626 | 750 | 12 | | 33.00 |
| $1.00 on 3bt | | | | 32.00 |
| $2.00 on 6bt | | | | 31.00 |
| $6.00 on 12bt | | | | 27.00 |
| 03636 | 750 | 12 | | 33.00 |
| $1.00 on 3bt | | | | 32.00 |
| $2.00 on 6bt | | | | 31.00 |
| $6.00 on 12bt | | | | 27.00 |

## PINHOOK

www.pinhookbourbon.com

**BOURBON ""BOURBON COUNTRY""**

| | | | | |
|---|---|---|---|---|
| 08144 | 750 | 6 | | 30.00 |
| $1.00 on 2bt | | | | 29.00 |
| $2.00 on 4bt | | | | 28.00 |
| $3.00 on 6bt | | | | 27.00 |

**RYE WHISKEY**

| | | | | |
|---|---|---|---|---|
| 08129 | 750 | 6 | | 30.00 |
| $1.00 on 2bt | | | | 29.00 |
| $2.00 on 4bt | | | | 28.00 |
| $3.00 on 6bt | | | | 27.00 |

**RYE ""HUMOR""**

| | | | | |
|---|---|---|---|---|
| 08121 | 750 | 6 | | 30.00 |
| $1.00 on 2bt | | | | 29.00 |
| $2.00 on 4bt | | | | 28.00 |
| $3.00 on 6bt | | | | 27.00 |

## REBELLION

www.opiciwines.com

**BOURBON**

| | | | | |
|---|---|---|---|---|
| 04879 | 750 | 6 | | 30.00 |
| $1.00 on 2bt | | | | 29.00 |
| $2.00 on 4bt | | | | 28.00 |
| $3.00 on 6bt | | | | 27.00 |

**BOURBON 8 YEAR OLD**

| | | | | |
|---|---|---|---|---|
| 04678 | 750 | 6 | 246.00 | 41.00 |
| $18.00 on 2cs | | | 228.00 | 38.00 |

**RYE**

| | | | | |
|---|---|---|---|---|
| 04894 | 750 | 6 | | 30.00 |
| $1.00 on 2bt | | | | 29.00 |
| $2.00 on 4bt | | | | 28.00 |
| $3.00 on 6bt | | | | 27.00 |

## VALENTINE

www.valentinedistilling.com

**MAYOR PINGREE STRAIGHT BOURBON**

| | | | | |
|---|---|---|---|---|
| 01199 | 750 | 6 | | 41.00 |
| $2.00 on 3bt | | | | 39.00 |
| $4.00 on 6bt | | | | 37.00 |

## CASK AND CREW

**RYE WHISKEY BLEND**

| | | | | | |
|---|---|---|---|---|---|
| 01441 | NV | 50 | 6 | 59.00 | 9.84 |
| $19.00 on 2cs | | | | 40.00 | 6.67 |
| 01444 | | 750 | 6 | | 23.00 |
| $1.00 on 2bt | | | | | 22.00 |
| $3.00 on 4bt | | | | | 20.00 |
| $6.00 on 6bt | | | | | 17.00 |

**SPICY GINGER WHISKEY**

| | | | | |
|---|---|---|---|---|
| 01436 | 750 | 6 | | 23.00 |
| $1.00 on 2bt | | | | 22.00 |
| $3.00 on 4bt | | | | 20.00 |
| $6.00 on 6bt | | | | 17.00 |
| 01421 NV | 50 | 6 | 59.00 | 9.84 |
| $19.00 on 2cs | | | 40.00 | 6.67 |

| Item# | Vint. | Sz | BPC | CS | Btl. |
|---|---|---|---|---|---|
| **ORANGE ROASTED WHISKEY** | | | | | |
| 01411 | | 50 | 6 | 59.00 | 9.84 |
| $19.00 on 2cs | | | | 40.00 | 6.67 |
| 01423 | | 750 | 6 | | 23.00 |
| $1.00 on 2bt | | | | | 22.00 |
| $3.00 on 4bt | | | | | 20.00 |
| $6.00 on 6bt | | | | | 17.00 |
| **WALNUT TOFFEE WHISKEY** | | | | | |
| 01431 | NV | 50 | 6 | 59.00 | 9.84 |
| $19.00 on 2cs | | | | 40.00 | 6.67 |
| 01439 | | 750 | 6 | | 23.00 |
| $1.00 on 2bt | | | | | 22.00 |
| $3.00 on 4bt | | | | | 20.00 |
| $6.00 on 6bt | | | | | 17.00 |

## WHISKEY

## FRANCE

### VICOMTE

| | | | | | |
|---|---|---|---|---|---|
| **SINGLE MALT WHISKY** | | | | | |
| 05529 | | 750 | 6 | | 36.00 |
| $1.00 on 2bt | | | | | 35.00 |
| $2.00 on 4bt | | | | | 34.00 |
| $3.00 on 6bt | | | | | 33.00 |
| **SINGLE MALT WHITE CASK** | | | | | |
| 05534 | | 750 | 6 | | 48.00 |
| $1.00 on 2bt | | | | | 47.00 |
| $2.00 on 4bt | | | | | 46.00 |
| $3.00 on 6bt | | | | | 45.00 |

## WHISKEY

## IRELAND

### DRUNKEN SAILOR

| | | | | | |
|---|---|---|---|---|---|
| **IRISH WHISKY** | | | | | |
| 04444 | | 750 | 6 | | 28.00 |
| $1.00 on 2bt | | | | | 27.00 |
| $2.00 on 4bt | | | | | 26.00 |
| $6.00 on 6bt | | | | | 22.00 |

### KNOCKMOORE

| | | | | | |
|---|---|---|---|---|---|
| **IRISH WHISKY** | | | | | |
| 04259 | | 750 | 6 | | 23.00 |
| $1.00 on 2bt | | | | | 22.00 |
| $2.00 on 4bt | | | | | 21.00 |
| $3.00 on 6bt | | | | | 20.00 |

### LAMBAY

| | | | | | |
|---|---|---|---|---|---|
| **SINGLE MALT WHISKEY** | | | | | |
| 05044 | | 750 | 6 | | 45.00 |
| $5.00 on 2bt | | | | | 40.00 |
| $8.00 on 6bt | | | | | 37.00 |
| **IRISH WHISKEY** | | | | | |
| 05046 | | 750 | 6 | | 29.00 |
| $4.00 on 2bt | | | | | 25.00 |
| $7.00 on 6bt | | | | | 22.00 |

### TEMPLE BAR

| | | | | | |
|---|---|---|---|---|---|
| **10 YEAR** | | | | | |
| 03296 | | 750 | 6 | 300.00 | 50.00 |
| **12 YEAR** | | | | | |
| 03316 | | 750 | 6 | 510.00 | 85.00 |

## BRANDY - IMPORTED AND DOMESTIC

### BAKS - POLAND

| | | | | | |
|---|---|---|---|---|---|
| **JEZNYOWKA BLACKBERRY** | | | | | |
| 07004 | | 750 | 6 | | 13.67 |
| $1.00 on 2bt | | | | | 12.67 |
| $2.00 on 4bt | | | | | 11.67 |
| $3.00 on 6bt | | | | | 10.67 |
| **SLIWOWICA PLUM** | | | | | |
| 06986 | | 750 | 6 | | 13.67 |
| $1.00 on 2bt | | | | | 12.67 |
| $2.00 on 4bt | | | | | 11.67 |
| $3.00 on 6bt | | | | | 10.67 |

### POLMOS - POLAND

| | | | | | |
|---|---|---|---|---|---|
| **WISNOWKA CHERRY** | | | | | |
| 07299 | | 750 | 12 | | 13.67 |
| $1.00 on 3bt | | | | | 12.67 |
| $2.00 on 6bt | | | | | 11.67 |
| $3.00 on 12bt | | | | | 10.67 |

### BONCOURT - FRANCE

| | | | | | |
|---|---|---|---|---|---|
| **BONCOURT XO** | | | | | |
| 04644 | | 750 | 12 | | 12.00 |
| $1.00 on 3bt | | | | | 11.00 |
| $2.00 on 6bt | | | | | 10.00 |
| $3.00 on 12bt | | | | | 9.00 |

### DARVELLE FRERES

| | | | | | |
|---|---|---|---|---|---|
| **BRANDY VSOP** | | | | | |
| 08236 | | 750 | 6 | | 15.34 |
| $1.00 on 2bt | | | | | 14.33 |
| $2.00 on 4bt | | | | | 13.33 |
| $3.00 on 6bt | | | | | 12.33 |

### KEO - CYPRUS, GREECE

| | | | | | |
|---|---|---|---|---|---|
| **BRANDY VSOP NV** | | | | | |
| 02884 | NV | 750 | 6 | 105.00 | 17.50 |
| **ZIVANIA MARC BRANDY NV** | | | | | |
| 02884 | NV | 750 | 6 | 105.00 | 17.50 |

### STILL THE ONE - NEW YORK STATE

www.stilltheonedistillary.com

| | | | | | |
|---|---|---|---|---|---|
| **BLOSSOM BRANDY** | | | | | |
| 60115 | | 375 | 6 | | 24.00 |
| $1.00 on 2bt | | | | | 23.00 |
| $2.00 on 4bt | | | | | 22.00 |
| $3.00 on 6bt | | | | | 21.00 |

## CALVADOS - FRANCE

### MENORVAL

| | | | | | |
|---|---|---|---|---|---|
| **CALVADOS PRESTIGE** | | | | | |
| 55215 | | 375 | 6 | | 15.00 |
| $1.00 on 2bt | | | | | 14.00 |
| $2.00 on 4bt | | | | | 13.00 |
| $3.00 on 6bt | | | | | 12.00 |
| 03679 | | 750 | 6 | | 22.00 |
| $1.00 on 2bt | | | | | 21.00 |
| $2.00 on 4bt | | | | | 20.00 |
| $3.00 on 6bt | | | | | 19.00 |

## GIN- DOMESTIC

### BLUE DYER - MARYLAND

| | | | | | |
|---|---|---|---|---|---|
| **GIN** | | | | | |
| 05809 | | 750 | 12 | | 22.00 |
| $1.00 on 3bt | | | | | 21.00 |
| $2.00 on 6bt | | | | | 20.00 |
| $3.00 on 12bt | | | | | 19.00 |
| **GIN BARREL RESTED** | | | | | |
| 05819 | | 750 | 12 | | 24.00 |
| $1.00 on 3bt | | | | | 23.00 |
| $2.00 on 6bt | | | | | 22.00 |
| $3.00 on 12bt | | | | | 21.00 |

### BACKBONE - CALIFORNIA

http://backbonebourbon.com/

| | | | | | |
|---|---|---|---|---|---|
| **BONE DRY - LONDON STYLE** | | | | | |
| 05659 | | 750 | 6 | | 26.00 |
| $1.00 on 2bt | | | | | 25.00 |
| $2.00 on 4bt | | | | | 24.00 |
| $3.00 on 6bt | | | | | 23.00 |

### DISTRICT DISTILLING - WASHINGTON, D.C.

| | | | | | |
|---|---|---|---|---|---|
| **CHECKERBARK AMERICAN DRY STYLE** | | | | | |
| 19266 | | 750 | 6 | | 24.00 |
| $1.00 on 2bt | | | | | 23.00 |
| $2.00 on 4bt | | | | | 22.00 |
| $3.00 on 6bt | | | | | 21.00 |
| **CHECKERBARK BARREL RESTED GIN** | | | | | |
| 19276 | | 750 | 6 | | 30.00 |
| $1.00 on 2bt | | | | | 29.00 |
| $2.00 on 4bt | | | | | 28.00 |
| $3.00 on 6bt | | | | | 27.00 |
| **WILDJUNE WESTERN STYLE GIN** | | | | | |
| 19279 | | 750 | 6 | | 27.00 |
| $1.00 on 2bt | | | | | 26.00 |
| $2.00 on 4bt | | | | | 25.00 |
| $3.00 on 6bt | | | | | 24.00 |

### CALAMITY - TEXAS

| | | | | | |
|---|---|---|---|---|---|
| **GIN** | | | | | |
| 04209 | | 750 | 6 | | 23.00 |
| $1.00 on 2bt | | | | | 22.00 |
| $2.00 on 4bt | | | | | 21.00 |
| $3.00 on 6bt | | | | | 20.00 |

### VALENTINE - MICHIGAN

www.valentinedistilling.com

| | | | | | |
|---|---|---|---|---|---|
| **LIBERATOR GIN** | | | | | |
| 01198 | | 750 | 6 | | 28.00 |
| $2.00 on 3bt | | | | | 26.00 |
| $4.00 on 6bt | | | | | 24.00 |
| **OLD TOM** | | | | | |
| 01174 | | 750 | 6 | | 38.00 |
| $2.00 on 3bt | | | | | 36.00 |
| $4.00 on 6bt | | | | | 34.00 |

### VERTICAL SPIRITS - NEW HAMPSHIRE

| | | | | | |
|---|---|---|---|---|---|
| **NAUTICAL GIN** | | | | | |
| 07654 | NV | 750 | 6 | | 30.00 |
| $1.00 on 2bt | | | | | 29.00 |
| $2.00 on 4bt | | | | | 28.00 |
| $5.00 on 6bt | | | | | 25.00 |

### BOND STREET - OREGON

www.bendistillery.com

| | | | | | |
|---|---|---|---|---|---|
| **AMERICAN CRAFT GIN** | | | | | |
| 09359 | NV | 750 | 6 | | 29.00 |
| $1.00 on 2bt | | | | | 28.00 |
| $2.00 on 4bt | | | | | 27.00 |
| $3.00 on 6bt | | | | | 26.00 |

### STILL THE ONE - NY STATE

| | | | | | |
|---|---|---|---|---|---|
| **COMB GIN** | | | | | |
| 60119 | | 750 | 6 | | 29.00 |
| $1.50 on 3bt | | | | | 27.50 |
| $3.00 on 6bt | | | | | 26.00 |

### UNCLE VALS - CALIFORNIA

| | | | | | |
|---|---|---|---|---|---|
| **BOTANICAL GIN** | | | | | |
| 06045 | NV | 750 | 6 | 174.00 | 29.00 |
| $42.00 on 1cs | | | | 132.00 | 22.00 |
| **PEPPERED GIN** | | | | | |
| 06034 | | 750 | 6 | 174.00 | 29.00 |
| $42.00 on 1cs | | | | 132.00 | 22.00 |
| **RESTORATIVE** | | | | | |
| 06039 | | 750 | 6 | 174.00 | 29.00 |
| $42.00 on 1cs | | | | 132.00 | 22.00 |

## GIN - IMPORTED

### MONOPOLOWA - AUSTRIA

http://www.monopolowa.at/

| | | | | | |
|---|---|---|---|---|---|
| **DRY GIN** | | | | | |
| 00116 | | 750 | 12 | 144.00 | 12.00 |
| 01122 | | 1 | 12 | 136.00 | 11.34 |

### BY THE DUTCH - HOLLAND

| | | | | | |
|---|---|---|---|---|---|
| **OLD GENEVER** | | | | | |
| 06374 | | 750 | 12 | | 33.00 |
| $1.00 on 3bt | | | | | 32.00 |
| $2.00 on 6bt | | | | | 31.00 |
| $3.00 on 12bt | | | | | 30.00 |

## GRAPPA

### DISTRICT DISTILLING - WASHINGTON, D.C.

| | | | | | |
|---|---|---|---|---|---|
| **EMBASSY ROW CABERNET SAUVIGNON (BOXWOOD WINERY, VA)** | | | | | |
| 19299 | | 375 | 12 | 204.00 | 17.00 |

### FRANCIACORTA - ITALY

www.distilleriefranciacorta.com

| | | | | | |
|---|---|---|---|---|---|
| **LA CORTA** | | | | | |
| 02602 | | 1 | 6 | 108.00 | 18.00 |
| **LA CORTA BARRICATA** | | | | | |
| 02612 | | 1 | 6 | 120.00 | 20.00 |

## MEZCAL - MEXICO

### BOZAL

| | | | | | |
|---|---|---|---|---|---|
| **ENSAMBLE** | | | | | |
| 04739 | | 750 | 6 | 230.00 | 38.34 |
| $38.00 on 1cs | | | | 192.00 | 32.00 |
| **TOBASICHE** | | | | | |
| 04744 | | 750 | 6 | 314.00 | 52.34 |
| $50.00 on 1cs | | | | 264.00 | 44.00 |
| **CUIXE** | | | | | |
| 04736 | | 750 | 6 | 332.00 | 55.34 |
| $62.00 on 1cs | | | | 270.00 | 45.00 |
| **ANCESTRAL** | | | | | |
| 04734 | | 750 | 6 | 448.00 | 74.67 |
| $40.00 on 1cs | | | | 408.00 | 68.00 |
| **BORREGO** | | | | | |
| 04717 | | 750 | 6 | 396.00 | 66.00 |
| **CASTILLA** | | | | | |
| 04757 | | 750 | 6 | 444.00 | 74.00 |
| **COYOTE** | | | | | |
| 04767 | | 750 | 6 | 444.00 | 74.00 |

### BRUXO

http://bruxomezcal.com/

| | | | | | |
|---|---|---|---|---|---|
| **JOVEN** | | | | | |
| 01009 | | 750 | 6 | | 38.00 |
| $2.00 on 3bt | | | | | 36.00 |
| $4.00 on 6bt | | | | | 34.00 |
| **#2 - PECHUGA** | | | | | |
| 01049 | | 750 | 6 | | 43.00 |
| $2.00 on 3bt | | | | | 41.00 |
| $4.00 on 6bt | | | | | 39.00 |
| **#3 - BARRIL** | | | | | |
| 01079 | | 750 | 6 | | 51.00 |
| $2.00 on 3bt | | | | | 49.00 |
| $4.00 on 6bt | | | | | 47.00 |

| | | | | | |
|---|---|---|---|---|---|
| **#4 - ESPADIN** | | | | | |
| 01089 | | 750 | 6 | | 58.00 |
| $2.00 on 3bt | | | | | 56.00 |
| $4.00 on 6bt | | | | | 54.00 |
| **#5 - TOBALA** | | | | | |
| 01099 | | 750 | 6 | | 84.00 |
| $2.00 on 3bt | | | | | 82.00 |
| $4.00 on 6bt | | | | | 80.00 |
| **COMBO 1** | | | | | |
| 01006 | | 750 | 6 | 222.00 | 37.00 |
| **COMBO 2** | | | | | |
| 01004 | | 750 | 6 | 270.00 | 45.00 |

### VIEJO INCEDENTE

| | | | | | |
|---|---|---|---|---|---|
| **ESPADIN** | | | | | |
| 02536 | | 750 | 6 | | 33.00 |
| $1.00 on 2bt | | | | | 32.00 |
| $2.00 on 4bt | | | | | 31.00 |
| $3.00 on 6bt | | | | | 30.00 |
| **ENSAMBLE** | | | | | |
| 02516 | | 750 | 6 | | 43.00 |
| $1.00 on 2bt | | | | | 42.00 |
| $2.00 on 4bt | | | | | 41.00 |
| $3.00 on 6bt | | | | | 40.00 |

## PISCO

## PERU

### VIEJO TONEL

| | | | | | |
|---|---|---|---|---|---|
| **ACHOLADO** | | | | | |
| 45684 | | 750 | 6 | | 35.00 |
| $1.00 on 2bt | | | | | 34.00 |
| $2.00 on 4bt | | | | | 33.00 |
| $3.00 on 6bt | | | | | 32.00 |
| **ITALIA** | | | | | |
| 45689 | | 750 | 6 | | 35.00 |
| $1.00 on 2bt | | | | | 34.00 |
| $2.00 on 4bt | | | | | 33.00 |
| $3.00 on 6bt | | | | | 32.00 |
| **MOSTO VERDE** | | | | | |
| 45694 | | 750 | 6 | | 35.00 |
| $1.00 on 2bt | | | | | 34.00 |
| $2.00 on 4bt | | | | | 33.00 |
| $3.00 on 6bt | | | | | 32.00 |
| **QUEBRANTA** | | | | | |
| 45679 | | 750 | 6 | | 35.00 |
| $1.00 on 2bt | | | | | 34.00 |
| $2.00 on 4bt | | | | | 33.00 |
| $3.00 on 6bt | | | | | 32.00 |

## RUM - DOMESTIC

### BLUE DYER - MARYLAND

| | | | | | |
|---|---|---|---|---|---|
| **ORIGINAL GOLD RUM** | | | | | |
| 05776 | | 750 | 12 | | 19.50 |
| $1.00 on 3bt | | | | | 18.50 |
| $2.00 on 6bt | | | | | 17.50 |
| $3.00 on 12bt | | | | | 16.50 |
| **DARK RUM** | | | | | |
| 05744 | | 750 | 12 | | 19.50 |
| $1.00 on 3bt | | | | | 18.50 |
| $2.00 on 6bt | | | | | 17.50 |
| $3.00 on 12bt | | | | | 16.50 |

### BUSTED BARREL - NEW JERSEY

| | | | | | |
|---|---|---|---|---|---|
| **SILVER RUM** | | | | | |
| 03644 | | 750 | 6 | | 27.00 |
| $1.00 on 2bt | | | | | 26.00 |
| $2.00 on 4bt | | | | | 25.00 |
| $4.00 on 6bt | | | | | 23.00 |
| **DARK RUM** | | | | | |
| 03634 | | 750 | 6 | | 36.00 |
| $1.00 on 2bt | | | | | 35.00 |
| $2.00 on 4bt | | | | | 34.00 |
| $4.00 on 6bt | | | | | 32.00 |

### DISTRICT DISTILLING - WASHINGTON, DC

| | | | | | |
|---|---|---|---|---|---|
| **BUZZARD POINT BARREL AGED RUM** | | | | | |
| 19316 | | 750 | 6 | | 28.00 |
| $1.00 on 2bt | | | | | 27.00 |
| $2.00 on 4bt | | | | | 26.00 |
| $3.00 on 6bt | | | | | 25.00 |
| **BUZZARD POINT WHITE RUM** | | | | | |
| 19269 | | 750 | 6 | | 24.00 |
| $1.00 on 2bt | | | | | 23.00 |
| $2.00 on 4bt | | | | | 22.00 |
| $3.00 on 6bt | | | | | 21.00 |

### STILL THE ONE - NY STATE

| | | | | | |
|---|---|---|---|---|---|
| **TWO RUM** | | | | | |
| 60139 | | 750 | 6 | | 24.00 |
| $1.00 on 2bt | | | | | 23.00 |
| $2.00 on 4bt | | | | | 22.00 |
| $3.00 on 6bt | | | | | 21.00 |

| Item# | Vint. | Sz | BPC | CS | Btl. |
|---|---|---|---|---|---|

## RUM - IMPORTED

### BONES - ST. THOMAS, VIRGIN ISLANDS

**AGED DARK RUM**
08414 750 12 26.00
$2.00 on 3bt 24.00
$4.00 on 6bt 22.00
$5.00 on 12bt 21.00

### BRINLEY GOLD SHIPWRECK - ST. KITTS

**COMBO PACK**
**2 BTLS SPICE; 1 BTL - COFFEE, COCONUT, MANGO & VANILLA**
03859 750 6 90.00 15.00

**COCONUT**
04984 750 6 16.67
$0.34 on 2bt 16.33
$1.01 on 6bt 15.66

**COCONUT CREAM**
02637 50 10 112.00 11.20
02639 750 6 16.67
$0.34 on 2bt 16.33
$1.01 on 6bt 15.66

**COFFEE**
03844 750 6 16.67
$0.34 on 2bt 16.33
$1.01 on 6bt 15.66

**LIME**
04434 750 6 16.67
$0.34 on 2bt 16.33
$1.01 on 6bt 15.66

**MANGO**
03834 750 6 16.67
$0.34 on 2bt 16.33
$1.01 on 6bt 15.66

**SPICE**
02644 750 6 16.67
$0.34 on 2bt 16.33
$1.01 on 6bt 15.66
02647 50 10 112.00 11.20

**VANILLA**
03824 750 6 16.67
$0.34 on 2bt 16.33
$1.01 on 6bt 15.66

**WHITE RESERVE**
03894 50 10 112.00 11.20
03884 750 6 16.67
$0.34 on 2bt 16.33
$1.01 on 6bt 15.66

### BY THE DUTCH - INDONESIA

**BATAVIA ARRACK - CERTIFIED KOSHER**
06354 750 12 47.00
$1.00 on 3bt 46.00
$2.00 on 6bt 45.00
$3.00 on 12bt 44.00

### DRUNKEN SAILOR - CARIBBEAN

**SPICED RUM**
04494 750 6 23.00
$1.00 on 2bt 22.00
$2.00 on 4bt 21.00
$6.00 on 6bt 17.00

### KIRK & SWEENEY - DOMINICAN REPUBLIC

**12 YEARS OLD**
05002 NV 750 6 172.00 28.67
$40.00 on 1cs 132.00 22.00

**18 YEARS OLD**
05032 750 6 218.00 36.34
$44.00 on 1cs 174.00 29.00

**23 YEARS OLD**
05042 750 6 248.00 41.34
$56.00 on 1cs 192.00 32.00

### OLD MAN GUAVABERRY - ST. MARTIN

**5 YEARS OLD**
08919 NV 750 12 23.00
$0.75 on 3bt 22.25
$1.50 on 6bt 21.50
$3.00 on 12bt 20.00

## SCOTCH - SINGLE MALT & BLENDED

### GLENCADAM - HIGHLAND

**ORIGINS**
04786 750 6 192.00 32.00

**AGED 10 YR SINGLE MALT**
04759 750 6 222.00 37.00

**AGED 13 YR SINGLE MALT**
04729 750 6 300.00 50.00

**AGED 21 YR SINGLE MALT**
04779 750 6 930.00 155.00

**25 YR OLD**
04796 750 4 1400.00 350.00

### TULLIBARDINE - HIGHLAND

**1970 - VERY LIMITED**
02579 750 1 1200.00 1200.00

**20 YEAR**
02564 750 3 375.00 125.00

**25 YEAR**
02566 750 3 600.00 200.00

**225 - SAUTERNE FINISH**
02554 750 6 40.00
$1.00 on 2bt 39.00
$2.00 on 4bt 38.00
$3.00 on 6bt 37.00

**228 - BURGUNDY FINISH**
02556 750 6 40.00
$1.00 on 2bt 39.00
$2.00 on 4bt 38.00
$3.00 on 6bt 37.00

**500 - SHERRY FINISH**
02559 750 6 40.00
$1.00 on 2bt 39.00
$2.00 on 4bt 38.00
$3.00 on 6bt 37.00

**""SOVEREIGN""**
02549 750 6 34.00
$1.00 on 2bt 33.00
$2.00 on 4bt 32.00
$3.00 on 6bt 31.00

**""THE MURRAY""**
02569 750 6 54.00
$1.00 on 2bt 53.00
$2.00 on 4bt 52.00
$3.00 on 6bt 51.00

## TEQUILA

### CASA 1921 - JALISCO

www.tequila1921.com

**BLANCO**
06902 750 6 33.00
$3.00 on 2bt 30.00
$4.00 on 6bt 29.00

**REPOSADO**
06912 750 6 39.00
$3.00 on 2bt 36.00
$5.00 on 6bt 34.00

**ANEJO**
06922 750 6 43.00
$3.00 on 2bt 40.00
$5.00 on 6bt 38.00

**1921 TEQUILA CREAM**
06942 750 6 27.00
$3.00 on 2bt 24.00
$5.00 on 6bt 22.00

### CIELO

**ANEJO**
05779 750 6 42.00
$1.00 on 2bt 41.00
$2.00 on 4bt 40.00
$3.00 on 6bt 39.00

**REPOSADO**
05784 750 6 33.00
$1.00 on 2bt 32.00
$2.00 on 4bt 31.00
$3.00 on 6bt 30.00

**SILVER**
05764 750 6 26.00
$1.00 on 2bt 25.00
$2.00 on 4bt 24.00
$3.00 on 6bt 23.00

### PASOTE - JALSICO

**BLANCO**
06539 750 6 230.00 38.34
$56.00 on 1cs 174.00 29.00

**ANEJO**
06536 750 6 288.00 48.00
$54.00 on 1cs 234.00 39.00

**REPOSADO**
06544 750 6 242.00 40.34
$44.00 on 1cs 198.00 33.00

### PORFIDIO - JALISCO

**ANEJO**
05664 750 6 100.00
$3.00 on 2bt 97.00
$6.00 on 4bt 94.00
$12.00 on 6bt 88.00

## CACHACA - BRAZIL

### ESPIRITO

http://www.espiritocachaca.com/

**CLASSICO XVI**
08779 750 6 21.00
$1.00 on 2bt 20.00
$2.00 on 4bt 19.00
$3.00 on 6bt 18.00

**DOURADO**
08776 750 6 186.00 31.00
$1.00 on 2cs 185.00 30.83
$2.00 on 4cs 184.00 30.67
$3.00 on 6cs 183.00 30.50

**CAVALIERO**
08794 NV 750 6 198.00 33.00

## VERMOUTH

### ALESSIO BY TEMPUS FUGIT

ITALY

**BIANCO**
59035 375 12 16.34
$1.00 on 3bt 15.33
$2.00 on 6bt 14.33
$3.00 on 12bt 13.33
59036 750 6 20.00
$1.00 on 2bt 19.00
$2.00 on 4bt 18.00
$3.00 on 6bt 17.00

**CHINATO**
59015 375 12 17.00
$1.00 on 3bt 16.00
$2.00 on 6bt 15.00
$3.00 on 12bt 14.00
59019 750 6 22.34
$1.00 on 2bt 21.33
$2.00 on 4bt 20.33
$3.00 on 6bt 19.33

**DI TORINO ROSSO**
59005 375 12 16.34
$1.00 on 3bt 15.33
$2.00 on 6bt 14.33
$3.00 on 12bt 13.33
59009 750 6 20.00
$1.00 on 2bt 19.00
$2.00 on 4bt 18.00
$3.00 on 6bt 17.00

**VINO CHINATO**
59025 375 12 20.00
$1.00 on 3bt 19.00
$2.00 on 6bt 18.00
$3.00 on 12bt 17.00
59026 750 6 29.00
$1.00 on 2bt 28.00
$2.00 on 4bt 27.00
$3.00 on 6bt 26.00

### LA PIVON

SPAIN

**BLANCO**
60774 750 6 147.00 24.50
$27.00 on 1cs 120.00 20.00

**ROJO**
60776 750 6 147.00 24.50
$27.00 on 1cs 120.00 20.00

### RISERVA CARLO ALBERTO

ITALY

**BIANCO**
63324 750 6 29.00
$1.00 on 2bt 28.00
$2.00 on 4bt 27.00
$3.00 on 6bt 26.00

### TRIOZZI

**DRY**
97016 750 12 80.00 6.67
$16.00 on 2cs 64.00 5.33

### TUVE

ITALY

**AMARO BLACK NOTE**
06314 750 12 24.00
$1.00 on 3bt 23.00
$2.00 on 6bt 22.00
$3.00 on 12bt 21.00

### DRAPO

ITALY

**BIANCO**
63306 500 12 14.50
$1.00 on 3bt 13.50
$2.00 on 6bt 12.50
$3.00 on 12bt 11.50

**ROSSO**
63326 500 12 14.50
$1.00 on 3bt 13.50
$2.00 on 6bt 12.50
$3.00 on 12bt 11.50

**DRY**
63316 500 12 14.50
$1.00 on 3bt 13.50
$2.00 on 6bt 12.50
$3.00 on 12bt 11.50

### EL BANDARRA

SPAIN

**VERMOUTH**
03773 1 6 78.00 13.00
03771 15 1 121.00 121.00

## VODKA

## DOMESTIC

### DISTRICT DISTILLING - WASHINGTON, D.C.

**CORRIDOR VODKA**
19259 750 6 24.00
$1.00 on 2bt 23.00
$2.00 on 4bt 22.00
$3.00 on 6bt 21.00

### NUE - TEXAS

**VODKA**
04426 750 12 12.00
$1.00 on 3bt 11.00
$2.25 on 6bt 9.75
$3.00 on 12bt 9.00
04412 1 12 13.00
$1.00 on 3bt 12.00
$2.00 on 6bt 11.00
$3.00 on 12bt 10.00
04413 1.75 6 130.00 21.67
$34.00 on 1cs 96.00 16.00
$40.00 on 3cs 90.00 15.00

**GRAPEFRUIT VODKA**
04496 750 12 12.00
$1.00 on 3bt 11.00
$2.25 on 6bt 9.75
$3.00 on 12bt 9.00
04423 1.75 6 130.00 21.67
$34.00 on 1cs 96.00 16.00
$40.00 on 3cs 90.00 15.00

**PEACH VODKA**
04406 750 12 12.00
$1.00 on 3bt 11.00
$2.25 on 6bt 9.75
$3.00 on 12bt 9.00
04403 1.75 6 130.00 21.67
$34.00 on 1cs 96.00 16.00
$40.00 on 3cs 90.00 15.00

### RECIPE 21 - NEW YORK STATE

www.lidestrispirits.com

**VODKA**
01798 750 12 75.00 6.25
01792 1 12 84.00 7.00
01793 1.75 6 75.00 12.50

### STILL THE ONE - PORT CHESTER, NY

http://stilltheonedistillery.com

**COMB VODKA - MADE FROM HONEY**
60109 750 6 29.00
$1.50 on 3bt 27.50
$3.00 on 6bt 26.00

**DO ME VODKA**
06032 1 6 22.00
$1.00 on 2bt 21.00
$2.00 on 4bt 20.00
$3.00 on 6bt 19.00

### HEROES - KENTUCKY

**VODKA**
05791 50 12 96.00 8.00
05796 1.75 6 22.00
$1.00 on 2bt 21.00
$2.00 on 4bt 20.00
$3.00 on 6bt 19.00
05794 1 12 16.00
$1.00 on 3bt 15.00
$2.00 on 6bt 14.00
$3.00 on 12bt 13.00
05799 750 12 14.50
$1.00 on 3bt 13.50
$2.00 on 6bt 12.50
$3.00 on 12bt 11.50

### VALENTINE - MICHIGAN

www.valentinedistilling.com

**VODKA**
01177 750 6 27.00
$2.00 on 3bt 25.00
$4.00 on 6bt 23.00

**WHITE BLOSSOM - ELDERFLOWER**
01178 750 6 27.00
$2.00 on 3bt 25.00
$4.00 on 6bt 23.00

| Item# | Vint. | Sz | BPC | CS | Btl. |
|---|---|---|---|---|---|

## VODKA

### IMPORTED

#### BOTECO - BRAZIL

**VODKA**

| | | | | | |
|---|---|---|---|---|---|
| 08846 | | 750 | 12 | 150.00 | 12.50 |
| $30.00 on 1cs | | | | 120.00 | 10.00 |

**BERRY**

| | | | | | |
|---|---|---|---|---|---|
| 08816 | | 750 | 12 | 150.00 | 12.50 |
| $30.00 on 1cs | | | | 120.00 | 10.00 |

**LIME**

| | | | | | |
|---|---|---|---|---|---|
| 08836 | | 750 | 12 | 150.00 | 12.50 |
| $30.00 on 1cs | | | | 120.00 | 10.00 |

#### MONOPOLOWA - AUSTRIA

http://www.monopolowa.at/

**VODKA**

| | | | | |
|---|---|---|---|---|
| 01117 | 50 | 6 | 98.00 | 16.34 |
| 00014 | 750 | 12 | 144.00 | 12.00 |
| 01112 | 1 | 12 | 136.00 | 11.34 |
| 00013 | 1.75 | 6 | 132.00 | 22.00 |

#### VDKA 6100 - NEW ZEALAND

http://www.vdka6100.com/

**VODKA**

| | | | | |
|---|---|---|---|---|
| 08540 | 750 | 6 | | 28.00 |
| $3.00 on 2bt | | | | 25.00 |
| $5.00 on 6bt | | | | 23.00 |
| $8.00 on 18bt | | | | 20.00 |
| 08550 | 1 | 6 | | 39.00 |
| $12.00 on 6bt | | | | 27.00 |

#### VESICA - POLAND

**VODKA**

| | | | | |
|---|---|---|---|---|
| 07095 | 50 | 60 | 47.00 | 0.79 |
| $5.50 on 2cs | | | 41.50 | 0.69 |
| 07126 | 750 | 12 | 120.00 | 10.00 |
| $12.00 on 2cs | | | 108.00 | 9.00 |
| $24.00 on 5cs | | | 96.00 | 8.00 |
| 07124 | 1.75 | 6 | 120.00 | 20.00 |
| $15.00 on 2cs | | | 105.00 | 17.50 |
| $24.00 on 5cs | | | 96.00 | 16.00 |
| 07093 | 1 | 12 | 154.00 | 12.84 |
| $10.00 on 2cs | | | 144.00 | 12.00 |
| $20.00 on 5cs | | | 134.00 | 11.17 |
| 07075 | 375 | 12 | 82.40 | 6.87 |

**PINEAPPLE**

| | | | | |
|---|---|---|---|---|
| 07274 | 750 | 6 | 60.00 | 10.00 |
| $12.00 on 2cs | | | 48.00 | 8.00 |

**PEACH**

| | | | | |
|---|---|---|---|---|
| 07259 | 750 | 6 | 60.00 | 10.00 |
| $12.00 on 2cs | | | 48.00 | 8.00 |

**COCONUT**

| | | | | |
|---|---|---|---|---|
| 07194 | 750 | 6 | 60.00 | 10.00 |
| $12.00 on 2cs | | | 48.00 | 8.00 |

#### BAKS - POLAND

**BISON GRASS**

| | | | | |
|---|---|---|---|---|
| 02304 | 750 | 6 | | 20.00 |
| $1.00 on 2bt | | | | 19.00 |
| $2.00 on 4bt | | | | 18.00 |
| $3.00 on 6bt | | | | 17.00 |

#### POLMOS - POLAND

**SPIRYTUS 151**

| | | | | |
|---|---|---|---|---|
| 07324 | 750 | 12 | | 15.00 |
| $1.00 on 3bt | | | | 14.00 |
| $2.00 on 6bt | | | | 13.00 |
| $3.00 on 12bt | | | | 12.00 |

**SPIRYTUS 192**

| | | | | |
|---|---|---|---|---|
| 07314 | 750 | 12 | | 18.00 |
| $1.00 on 3bt | | | | 17.00 |
| $2.00 on 6bt | | | | 16.00 |
| $3.00 on 12bt | | | | 15.00 |

## SPIRITS SPECIALTY

### ABSINTHE

#### VIEUX PONTARLIER - FRANCE

**SUPERIEURE 130 PROOF**

| | | | | |
|---|---|---|---|---|
| 04236 | 750 | 6 | | 50.00 |
| $1.00 on 3bt | | | | 49.00 |
| $2.00 on 6bt | | | | 48.00 |

#### MANSINTHE - SWITZERLAND

**132 PROOF**

| | | | | |
|---|---|---|---|---|
| 04266 | 750 | 6 | | 54.00 |
| $1.00 on 3bt | | | | 53.00 |
| $2.00 on 6bt | | | | 52.00 |

#### DUPLAIS - SWITZERLAND

**VERTE 136 PROOF**

| | | | | |
|---|---|---|---|---|
| 04256 | 750 | 6 | | 59.00 |
| $0.50 on 3bt | | | | 58.50 |
| $1.00 on 6bt | | | | 58.00 |

| Item# | Vint. | Sz | BPC | CS | Btl. |
|---|---|---|---|---|---|

## CHAMPAGNE & SPARKLING WINES

### CALIFORNIA SPARKLING

#### DOUGLAS HILL

www.broncowine.com

**BRUT**

| | | | | | |
|---|---|---|---|---|---|
| 07144 | NV | 750 | 12 | 80.00 | 6.67 |
| $12.00 on 3cs | | | | 68.00 | 5.67 |

#### OPICI

www.opiciwines.com

**CHAMPAGNE**

| | | | | | |
|---|---|---|---|---|---|
| 06614 | NV | 750 | 12 | 96.00 | 8.00 |
| $18.00 on 3cs | | | | 78.00 | 6.50 |
| 06616 | NV | 187 | 24 | 75.00 | 3.13 |
| $12.00 on 3cs | | | | 63.00 | 2.63 |

### IMPORTED SPARKLING

#### ANTUCURA

UCO VALLEY, ARGENTINA

www.southernstarz.com

**CHERIE SPARKLING PINOT NOIR**

| | | | | | |
|---|---|---|---|---|---|
| 45496 | NV | 750 | 6 | 84.00 | 14.00 |
| $12.00 on 2cs | | | | 72.00 | 12.00 |

#### DOMAINE BOUSQUET

*** USDA CERTIFIED ORGANIC VINEYARDS ***

MENDOZA, ARGENTINA

www.domainebousquet.com

**BRUT**

| | | | | | |
|---|---|---|---|---|---|
| 08699 | | 750 | 12 | 104.00 | 8.67 |
| $12.00 on 2cs | | | | 92.00 | 7.67 |

**BRUT ROSE**

| | | | | | |
|---|---|---|---|---|---|
| 08666 | | 750 | 12 | 104.00 | 8.67 |
| $12.00 on 2cs | | | | 92.00 | 7.67 |

#### RUCA MALEN

MENDOZA, ARGENTINA

www.opiciwines.com

**BRUT**

| | | | | | |
|---|---|---|---|---|---|
| 08509 | NV | 750 | 6 | 120.00 | 20.00 |
| $12.00 on 2cs | | | | 108.00 | 18.00 |

#### BLEASDALE

LANGHORNE, AUSTRALIA

www.southernstarz.com

**UNCLE DICKS SHIRAZ**

| | | | | | |
|---|---|---|---|---|---|
| 05344 | NV | 750 | 12 | 160.00 | 13.34 |
| $8.00 on 3cs | | | | 152.00 | 12.67 |

#### JEAN PIERRE

FRANCE

**SPARKLING WINE**

| | | | | | |
|---|---|---|---|---|---|
| 04829 | | 750 | 12 | 80.00 | 6.67 |
| $12.00 on 2cs | | | | 68.00 | 5.67 |

#### BIANCONERO

THESSALY, GREECE

**WHITE SPARKLING NV**

| | | | | | |
|---|---|---|---|---|---|
| 02994 | NV | 187 | 24 | 112.00 | 4.67 |

**PINK SPARKLING**

| | | | | | |
|---|---|---|---|---|---|
| 02996 | NV | 187 | 24 | 112.00 | 4.67 |

#### DOMAINE SPIROPOULOS

MANTINIA, GREECE

**ODE PANOS BRUT ROSE**

| | | | | | |
|---|---|---|---|---|---|
| 03159 | NV | 750 | 6 | 104.00 | 17.34 |

**ODE PANOS BRUT**

| | | | | | |
|---|---|---|---|---|---|
| 03154 | NV | 750 | 6 | 104.00 | 17.34 |

#### DOMAINE DE LA BORDE

JURA, FRANCE

**PINOT NOIR ""SOUS LE ROCHE""**

| | | | | | |
|---|---|---|---|---|---|
| 63399 | 2014 | 750 | 12 | 264.00 | 22.00 |

**PLOUSSARD ""COTE DE FEULE""**

| | | | | | |
|---|---|---|---|---|---|
| 63404 | 2015 | 750 | 12 | 246.00 | 20.50 |

#### DESIRE PETIT CREMANT

**BRUT**

| | | | | | |
|---|---|---|---|---|---|
| 66664 | | 750 | 12 | 184.00 | 15.34 |

| Item# | Vint. | Sz | BPC | CS | Btl. |
|---|---|---|---|---|---|

#### HUBERT CLAVELIN CREMANT

**BRUT COMTE**

| | | | | | |
|---|---|---|---|---|---|
| 11280 | | 750 | 12 | 160.00 | 13.34 |

#### DOMAINE DES AUBUISIERES

LOIRE VALLEY, FRANCE

**VOUVRAY BRUT**

| | | | | | |
|---|---|---|---|---|---|
| 05402 | nv | 750 | 12 | 172.00 | 14.34 |

#### LOUIS PERDRIER

FRANCE

**BRUT**

| | | | | | |
|---|---|---|---|---|---|
| 08904 | NV | 750 | 12 | 88.00 | 7.34 |
| 08906 | | 187 | 24 | 67.00 | 2.80 |

**ROSE**

| | | | | | |
|---|---|---|---|---|---|
| 08907 | NV | 187 | 24 | 67.00 | 2.80 |
| 08894 | NV | 750 | 12 | 88.00 | 7.34 |

#### DONELLI

EMILIA - ROMAGNA, ITALY

www.opiciwines.com

**LAMBRUSCO AMABLE**

| | | | | | |
|---|---|---|---|---|---|
| 03192 | | 750 | 6 | 72.00 | 12.00 |

**LAMBRUSCO DI SORBARA**

| | | | | | |
|---|---|---|---|---|---|
| 51395 | | 750 | 6 | 72.00 | 12.00 |

**LAMBRUSCO GRASPAROSSA NV**

| | | | | | |
|---|---|---|---|---|---|
| 51394 | | 750 | 12 | 100.00 | 8.34 |
| $10.00 on 3cs | | | | 90.00 | 7.50 |

#### LALUCA

VENETO, ITALY

www.opiciwines.com

**PROSECCO**

| | | | | | |
|---|---|---|---|---|---|
| 09009 | NV | 750 | 12 | 120.00 | 10.00 |
| $24.00 on 3cs | | | | 96.00 | 8.00 |
| 09007 | NV | 187 | 24 | 88.00 | 3.67 |
| $16.00 on 3cs | | | | 72.00 | 3.00 |
| 09001 | | 187 | 8 | 88.00 | 11.00 |
| $16.00 on 3cs | | | | 72.00 | 9.00 |

**SPARKLING ROSE**

| | | | | | |
|---|---|---|---|---|---|
| 09010 | | 750 | 12 | 120.00 | 10.00 |
| $24.00 on 3cs | | | | 96.00 | 8.00 |
| 09011 | | 187 | 24 | 88.00 | 3.67 |
| $16.00 on 3cs | | | | 72.00 | 3.00 |
| 09012 | | 187 | 8 | 88.00 | 11.00 |
| $16.00 on 3cs | | | | 72.00 | 9.00 |

#### PITULE

PIEDMONT, ITALY

**MOSCATO D'ASTI**

| | | | | | |
|---|---|---|---|---|---|
| 48996 | 2014 | 750 | 12 | 132.00 | 11.00 |
| $24.00 on 3cs | | | | 108.00 | 9.00 |

#### SAN GIUSEPPE

VENETO, ITALY

www.sangiuseppe.com

**PROSECCO**

| | | | | | |
|---|---|---|---|---|---|
| 08638 | 2017 | 750 | 6 | 80.00 | 13.34 |
| $18.00 on 3cs | | | | 62.00 | 10.33 |

**SPARKLING ROSE**

| | | | | | |
|---|---|---|---|---|---|
| 08649 | NV | 750 | 6 | 80.00 | 13.34 |
| $20.00 on 3cs | | | | 60.00 | 10.00 |

#### VILLA ROSA

PIEDMONT, ITALY

www.opiciwines.com

**ASTI SPUMANTE NV**

| | | | | | |
|---|---|---|---|---|---|
| 09264 | NV | 750 | 12 | 112.00 | 9.34 |
| $12.00 on 2cs | | | | 100.00 | 8.33 |

### PENEDES

#### ALBET I NOYA

www.opiciwines.com

**BRUT NATURAL**

| | | | | | |
|---|---|---|---|---|---|
| 04986 | 2013 | 750 | 12 | 160.00 | 13.34 |

#### GRAN SARAO

www.smswine.com

**CAVA BRUT, NV**

| | | | | | |
|---|---|---|---|---|---|
| 06304 | | 750 | 12 | 104.00 | 8.67 |
| $12.00 on 3cs | | | | 92.00 | 7.67 |
| $24.00 on 5cs | | | | 80.00 | 6.67 |

**CAVA ROSE, NV**

| | | | | | |
|---|---|---|---|---|---|
| 06214 | NV | 750 | 12 | 104.00 | 8.67 |
| $12.00 on 3cs | | | | 92.00 | 7.67 |
| $24.00 on 5cs | | | | 80.00 | 6.67 |

**BRUT, KOSHER**

| | | | | | |
|---|---|---|---|---|---|
| 06216 | | 750 | 12 | 108.00 | 9.00 |
| $12.00 on 3cs | | | | 96.00 | 8.00 |

| Item# | Vint. | Sz | BPC | CS | Btl. |
|---|---|---|---|---|---|

#### DESTELLO

**CAVA**

| | | | | | |
|---|---|---|---|---|---|
| 05319 | | 750 | 12 | 100.00 | 8.34 |
| $12.00 on 3cs | | | | 88.00 | 7.33 |

**CAVA ROSE**

| | | | | | |
|---|---|---|---|---|---|
| 05316 | NV | 750 | 12 | 100.00 | 8.34 |
| $12.00 on 3cs | | | | 88.00 | 7.33 |

### FRANCE

CHAMPAGNE

#### FRANCK PASCAL

**RELIANCE BRUT**

| | | | | | |
|---|---|---|---|---|---|
| 62686 | | 750 | 12 | 576.00 | 48.00 |

#### H. BLIN

**""LOUIS D'OR"" BRUT**

| | | | | | |
|---|---|---|---|---|---|
| 33944 | | 750 | 12 | 306.00 | 25.50 |
| $30.00 on 3cs | | | | 276.00 | 23.00 |

#### HERBERT BEAUFORT

**CUVEE MELOMANE**

| | | | | | |
|---|---|---|---|---|---|
| 44524 | | 750 | 12 | 390.00 | 32.50 |

**CARTE D'OR BRUT**

| | | | | | |
|---|---|---|---|---|---|
| 44533 | | 1.5 | 3 | 229.50 | 76.50 |
| 44536 | | 750 | 12 | 378.00 | 31.50 |

#### LEON LAUNOIS

**BRUT**

| | | | | | |
|---|---|---|---|---|---|
| 08106 | | 750 | 6 | 144.00 | 24.00 |

**ROSE**

| | | | | | |
|---|---|---|---|---|---|
| 08146 | | 750 | 6 | 162.00 | 27.00 |

#### CHAMPAGNE LOMBARD

**EXTRA BRUT 1er CRU**

| | | | | | |
|---|---|---|---|---|---|
| 06805 | | 375 | 24 | 344.00 | 14.34 |
| 06806 | | 750 | 12 | 312.00 | 26.00 |
| 06803 | | 1.5 | 6 | 348.00 | 58.00 |

**EXTRA BRUT 1 er CRU ROSE**

| | | | | | |
|---|---|---|---|---|---|
| 06846 | | 750 | 12 | 432.00 | 36.00 |

**BULLE DE REVE**

| | | | | | |
|---|---|---|---|---|---|
| 06856 | | 750 | 12 | 444.00 | 37.00 |

**GRAND CRU BLANC DE BLANC**

| | | | | | |
|---|---|---|---|---|---|
| 06884 | | 750 | 12 | 492.00 | 41.00 |

**LE MESNIL BRUT NATURE**

| | | | | | |
|---|---|---|---|---|---|
| 06889 | | 750 | 6 | 348.00 | 58.00 |

**VERZENAY BRUT NATURE**

| | | | | | |
|---|---|---|---|---|---|
| 06894 | | 750 | 6 | 348.00 | 58.00 |

**GRAND CRU BRUT NAT VTG**

| | | | | | |
|---|---|---|---|---|---|
| 06799 | | 750 | 9 | 828.00 | 92.00 |

**COLLECTION MILLESIME**

| | | | | | |
|---|---|---|---|---|---|
| 06792 | 1992 | 1.5 | 4 | 1660.00 | 415.00 |

## AMERICAN WINES FLAVORED WINES

#### COCOA DI VINE

www.opiciwines.com

**CHOCOLATE WINE**

| | | | | | |
|---|---|---|---|---|---|
| 22796 | | 750 | 12 | 92.00 | 7.67 |
| $12.00 on 3cs | | | | 80.00 | 6.67 |

## CALIFORNIA WINES

#### ALIAS

CALIFORNIA

www.aliaswines.com

**SAUVIGNON BLANC**

| | | | | | |
|---|---|---|---|---|---|
| 30036 | 2017 | 750 | 12 | 96.00 | 8.00 |
| $16.00 on 3cs | | | | 80.00 | 6.67 |

**CHARDONNAY**

| | | | | | |
|---|---|---|---|---|---|
| 30024 | 2017 | 750 | 12 | 96.00 | 8.00 |
| $16.00 on 3cs | | | | 80.00 | 6.67 |

**PINOT NOIR**

| | | | | | |
|---|---|---|---|---|---|
| 30039 | 2017 | 750 | 12 | 96.00 | 8.00 |
| $16.00 on 3cs | | | | 80.00 | 6.67 |

**CABERNET SAUVIGNON**

| | | | | | |
|---|---|---|---|---|---|
| 30034 | 2016 | 750 | 12 | 96.00 | 8.00 |
| $16.00 on 3cs | | | | 80.00 | 6.67 |

**MERLOT**

| | | | | | |
|---|---|---|---|---|---|
| 30044 | 2016 | 750 | 12 | 96.00 | 8.00 |
| $16.00 on 3cs | | | | 80.00 | 6.67 |

#### ALPHA OMEGA

RUTHERFORD, NAPA VALLEY

www.aowinery.com

**CHARDONNAY**

| | | | | | |
|---|---|---|---|---|---|
| 46159 | 2014 | 750 | 6 | 270.00 | 45.00 |

**CHARDONNAY UNOAKED**

| | | | | | |
|---|---|---|---|---|---|
| 49174 | 2015 | 750 | 12 | 270.00 | 22.50 |

**""ERA"" RED BLEND**

| | | | | | |
|---|---|---|---|---|---|
| 49126 | 2014 | 750 | 3 | 540.00 | 180.00 |

| Item# | Vint. | Sz | BPC | CS | Btl. |
|---|---|---|---|---|---|
| **CABERNET SAUVIGNON** | | | | | |
| 46149 | 2014 | 750 | 6 | 396.00 | 66.00 |
| 46183 | 2012 | 1.5 | 6 | 810.00 | 135.00 |
| **II RED BLEND** | | | | | |
| 46196 | 2015 | 750 | 6 | 186.00 | 31.00 |
| **II CHARDONNAY** | | | | | |
| 46158 | 2015 | 750 | 12 | 216.00 | 18.00 |

## THE DEBATE

NAPA VALLEY

| | | | | | |
|---|---|---|---|---|---|
| **SINGLE VINEYARD WINES - 3 PACK** | | | | | |
| 44486 | 2010 | 750 | 3 | 330.00 | 110.00 |

## APRIORI WINE CELLARS

NAPA, SONOMA, MENDOCINO & SANTA CRUZ

| | | | | | |
|---|---|---|---|---|---|
| **CHARDONNAY, SONOMA COAST** | | | | | |
| 20829 | 2015 | 750 | 12 | 276.00 | 23.00 |
| **PINOT NOIR, SONOMA COAST** | | | | | |
| 20826 | 2015 | 750 | 12 | 324.00 | 27.00 |
| **PINOT NOIR, HICKS FAMILY VNYD - SANTA CRUZ** | | | | | |
| 20836 | 2014 | 750 | 12 | 420.00 | 35.00 |
| **PROPRIETARY RED - CALIFORNIA** | | | | | |
| 20834 | 2015 | 750 | 12 | 324.00 | 27.00 |

## AQUINAS WINES

CALIFORNIA

www.aquinasnapavalley.com

| | | | | | |
|---|---|---|---|---|---|
| **PINOT NOIR - NORTH COAST** | | | | | |
| 72774 | 2016 | 750 | 12 | 160.00 | 13.34 |
| | $16.00 on 3cs | | | 144.00 | 12.00 |
| **CABERNET SAUVIGNON - NORTH COAST** | | | | | |
| 72734 | 2016 | 750 | 12 | 160.00 | 13.34 |
| | $16.00 on 3cs | | | 144.00 | 12.00 |

## AUSPICION WINES - OPICI WINES

CALIFORNIA

www.opiciwines.com

| | | | | | |
|---|---|---|---|---|---|
| **SAUVIGNON BLANC** | | | | | |
| 38959 | 2017 | 750 | 12 | 100.00 | 8.34 |
| | $20.00 on 3cs | | | 80.00 | 6.67 |
| **CHARDONNAY** | | | | | |
| 38919 | 2016 | 750 | 12 | 100.00 | 8.34 |
| | $20.00 on 3cs | | | 80.00 | 6.67 |
| **CHARDONNAY SINGLE SERVE** | | | | | |
| 38921 | 2016 | 187 | 6 | 60.00 | 10.00 |
| | $12.00 on 3cs | | | 48.00 | 8.00 |
| **CABERNET SAUVIGNON** | | | | | |
| 38909 | 2016 | 750 | 12 | 100.00 | 8.34 |
| | $20.00 on 3cs | | | 80.00 | 6.67 |
| **CABERNET SINGLE SERVE** | | | | | |
| 38911 | 2016 | 187 | 6 | 60.00 | 10.00 |
| | $12.00 on 3cs | | | 48.00 | 8.00 |
| **CABERNET** | | | | | |
| 38909 | 2016 | 750 | 12 | 100.00 | 8.34 |
| | $20.00 on 3cs | | | 80.00 | 6.67 |
| **MYSTIC RED** | | | | | |
| 38949 | 2016 | 750 | 12 | 100.00 | 8.34 |
| | $20.00 on 3cs | | | 80.00 | 6.67 |

## AUSTERITY WINES

CENTRAL COAST

http://www.austeritywines.com/

| | | | | | |
|---|---|---|---|---|---|
| **CHARDONNAY - ARROYO SECO** | | | | | |
| 33076 | 2016 | 750 | 12 | 140.00 | 11.67 |
| | $20.00 on 2cs | | | 120.00 | 10.00 |
| **PINOT NOIR- SANTA LUCIA HIGHLANDS** | | | | | |
| 33079 | 2016 | 750 | 12 | 140.00 | 11.67 |
| | $20.00 on 2cs | | | 120.00 | 10.00 |
| **CABERNET SAUVIGNON - PASO ROBLES** | | | | | |
| 33279 | 2016 | 750 | 12 | 140.00 | 11.67 |
| | $20.00 on 2cs | | | 120.00 | 10.00 |

## AVIARY WINES

CALIFORNIA

www.alcbyvol.com

| | | | | | |
|---|---|---|---|---|---|
| **CHARDONNAY** | | | | | |
| 23699 | 2016 | 750 | 12 | 180.00 | 15.00 |
| | $36.00 on 2cs | | | 144.00 | 12.00 |
| **CABERNET SAUVIGNON** | | | | | |
| 23696 | 2016 | 750 | 12 | 180.00 | 15.00 |
| | $36.00 on 2cs | | | 144.00 | 12.00 |
| **CABERNET SAUVIGNON - NAPA** | | | | | |
| 23734 | 2016 | 750 | 12 | 240.00 | 20.00 |
| **CHARDONNAY - NAPA** | | | | | |
| 23719 | 2015 | 750 | 12 | 240.00 | 20.00 |

## AXR WINES

NAPA VALLEY

| | | | | | |
|---|---|---|---|---|---|
| **CHARDONNAY** | | | | | |
| 46339 | 2014 | 750 | 12 | 336.00 | 28.00 |
| **CABERNET SAUVIGNON** | | | | | |
| 46299 | 2013 | 750 | 12 | 684.00 | 57.00 |

## BACKHOUSE

CALIFORNIA

www.oneillwine.com

| | | | | | |
|---|---|---|---|---|---|
| **CHARDONNAY** | | | | | |
| 33089 | 2016 | 750 | 12 | 68.00 | 5.67 |
| | $12.00 on 2cs | | | 56.00 | 4.67 |
| **PINOT NOIR** | | | | | |
| 33099 | 2016 | 750 | 12 | 68.00 | 5.67 |
| | $12.00 on 2cs | | | 56.00 | 4.67 |
| **MERLOT** | | | | | |
| 33096 | 2016 | 750 | 12 | 68.00 | 5.67 |
| | $12.00 on 2cs | | | 56.00 | 4.67 |
| **CABERNET SAUVIGNON** | | | | | |
| 33086 | 2016 | 750 | 12 | 68.00 | 5.67 |
| | $12.00 on 2cs | | | 56.00 | 4.67 |

## BIG SMOOTH

LODI

www.bigsmoothwines.com

| | | | | | |
|---|---|---|---|---|---|
| **ZINFANDEL** | | | | | |
| 72714 | 2016 | 750 | 12 | 176.00 | 14.67 |
| | $32.00 on 2cs | | | 144.00 | 12.00 |
| | $56.00 on 3cs | | | 120.00 | 10.00 |
| **CABERNET SAUVIGNON** | | | | | |
| 72729 | 2015 | 750 | 12 | 176.00 | 14.67 |
| | $32.00 on 2cs | | | 144.00 | 12.00 |
| | $56.00 on 3cs | | | 120.00 | 10.00 |

## B-SIDE

NAPA

www.bsidewines.com

| | | | | | |
|---|---|---|---|---|---|
| **RED BLEND** | | | | | |
| 72369 | 2015 | 750 | 12 | 160.00 | 13.34 |
| **NORTH COAST** | | | | | |
| **CHARDONNAY** | | | | | |
| 72376 | 2016 | 750 | 12 | 176.00 | 14.67 |
| | $16.00 on 2cs | | | 160.00 | 13.33 |
| **PINOT NOIR** | | | | | |
| 72386 | 2016 | 750 | 12 | 176.00 | 14.67 |
| | $16.00 on 2cs | | | 160.00 | 13.33 |
| **CABERNET SAUVIGNON** | | | | | |
| 72366 | 2016 | 750 | 12 | 176.00 | 14.67 |
| | $16.00 on 2cs | | | 160.00 | 13.33 |

## BECKMEN VINEYARDS

SANTA BARBARA

www.beckmenvineyards.com

| | | | | | |
|---|---|---|---|---|---|
| **SAUVIGNON BLANC, ESTATE** | | | | | |
| 60266 | 2016 | 750 | 12 | 152.00 | 12.67 |
| | $12.00 on 2cs | | | 140.00 | 11.67 |
| **""CUVEE LE BEC"" - RHONE STYLE BLEND** | | | | | |
| 60246 | 2016 | 750 | 12 | 168.00 | 14.00 |
| **GRENACHE, ESTATE** | | | | | |
| 60276 | 2016 | 750 | 12 | 216.00 | 18.00 |
| **CABERNET SAUVIGNON, ESTATE** | | | | | |
| 60286 | 2016 | 750 | 12 | 224.00 | 18.67 |
| **SYRAH, PURISMA MOUNTIAN** | | | | | |
| 60256 | 2016 | 750 | 12 | 264.00 | 22.00 |
| **SYRAH ""BLOCK SIX""** | | | | | |
| 60264 | 2014 | 750 | 6 | 228.00 | 38.00 |
| **SYRAH ""CLONE NO. 1""** | | | | | |
| 60259 | 2014 | 750 | 6 | 228.00 | 38.00 |

## BREAD & BUTTER WINES

www.wxbrands.com

CALIFORNIA

| | | | | | |
|---|---|---|---|---|---|
| **CHARDONNAY** | | | | | |
| 33239 | 2016 | 750 | 12 | 152.00 | 12.67 |
| | $28.00 on 3cs | | | 124.00 | 10.33 |
| | $32.00 on 5cs | | | 120.00 | 10.00 |
| **PINOT NOIR** | | | | | |
| 33229 | 2016 | 750 | 12 | 152.00 | 12.67 |
| | $28.00 on 3cs | | | 124.00 | 10.33 |
| | $32.00 on 5cs | | | 120.00 | 10.00 |
| **CABERNET SAUVIGNON** | | | | | |
| 33289 | 2016 | 750 | 12 | 152.00 | 12.67 |
| | $28.00 on 3cs | | | 124.00 | 10.33 |
| | $32.00 on 5cs | | | 120.00 | 10.00 |

## CA' MOMI

NAPA

| | | | | | |
|---|---|---|---|---|---|
| **BIANCO** | | | | | |
| 38409 | 2016 | 750 | 12 | 96.00 | 8.00 |
| | $16.00 on 3cs | | | 80.00 | 6.67 |
| **BIANCO KEG** | | | | | |
| 38401 | 2016 | 19.5 | 1 | 180.00 | 180.00 |
| **CHARDONNAY** | | | | | |
| 38469 | 2016 | 750 | 12 | 144.00 | 12.00 |
| | $24.00 on 2cs | | | 120.00 | 10.00 |
| **ROSSO** | | | | | |
| 38419 | 2015 | 750 | 12 | 96.00 | 8.00 |
| | $16.00 on 3cs | | | 80.00 | 6.67 |
| **ROSSO KEG** | | | | | |
| 38411 | 2015 | 19.5 | 1 | 180.00 | 180.00 |
| **PINOT NOIR** | | | | | |
| 38459 | 2015 | 750 | 12 | 204.00 | 17.00 |
| | $20.00 on 2cs | | | 184.00 | 15.33 |
| **MERLOT** | | | | | |
| 38439 | 2015 | 750 | 12 | 144.00 | 12.00 |
| | $24.00 on 2cs | | | 120.00 | 10.00 |
| **CABERNET SAUVIGNON** | | | | | |
| 38429 | 2016 | 750 | 12 | 204.00 | 17.00 |
| | $20.00 on 2cs | | | 184.00 | 15.33 |

## CALISTA

SONOMA

| | | | | | |
|---|---|---|---|---|---|
| **PINOT NOIR, ""THE COAST RANGE""** | | | | | |
| 33339 | 2016 | 750 | 12 | 196.00 | 16.34 |
| | $52.00 on 2cs | | | 144.00 | 12.00 |

## CAMELOT WINES

CALIFORNIA

www.oneillwine.com

| | | | | | |
|---|---|---|---|---|---|
| **CHARDONNAY** | | | | | |
| 40978 | NV | 750 | 12 | 72.00 | 6.00 |
| | $16.00 on 3cs | | | 56.00 | 4.67 |
| **PINOT GRIGIO** | | | | | |
| 40983 | | 1.5 | 6 | 50.00 | 8.34 |
| 40980 | | 750 | 12 | 72.00 | 6.00 |
| | $16.00 on 3cs | | | 56.00 | 4.67 |
| **CABERNET SAUVIGNON** | | | | | |
| 40975 | NV | 1.5 | 6 | 50.00 | 8.34 |
| 40977 | NV | 750 | 12 | 72.00 | 6.00 |
| | $16.00 on 3cs | | | 56.00 | 4.67 |
| **MERLOT** | | | | | |
| 40993 | | 1.5 | 6 | 50.00 | 8.34 |
| 40979 | NV | 750 | 12 | 72.00 | 6.00 |
| | $16.00 on 3cs | | | 56.00 | 4.67 |
| **PINOT NOIR** | | | | | |
| 40981 | NV | 750 | 12 | 72.00 | 6.00 |
| | $16.00 on 3cs | | | 56.00 | 4.67 |
| 40982 | | 1.5 | 6 | 50.00 | 8.34 |

## CASTORO CELLARS

PASO ROBLES

| | | | | | |
|---|---|---|---|---|---|
| **CHARDONNAY** | | | | | |
| 17488 | 2015 | 750 | 12 | 144.00 | 12.00 |
| | $72.12 on 1cs | | | 71.88 | 5.99 |
| **SAUVIGNON BLANC** | | | | | |
| 17490 | 2016 | 750 | 12 | 120.00 | 10.00 |
| | $28.00 on 3cs | | | 92.00 | 7.67 |
| **ZINFANDEL** | | | | | |
| 17491 | 2014 | 750 | 12 | 160.00 | 13.34 |
| | $88.12 on 1cs | | | 71.88 | 5.99 |
| **CABERNET SAUVIGNON** | | | | | |
| 17487 | 2015 | 750 | 12 | 160.00 | 13.34 |
| | $28.00 on 3cs | | | 132.00 | 11.00 |
| **MERLOT** | | | | | |

## THE CRUSHER WINES

CLARKSBURG & LODI

www.thecrusherwines.com

| | | | | | |
|---|---|---|---|---|---|
| **UNOAKED CHARDONNAY** | | | | | |
| 75879 | 2016 | 750 | 12 | 112.00 | 9.34 |
| | $8.00 on 2cs | | | 104.00 | 8.67 |
| | $16.00 on 3cs | | | 96.00 | 8.00 |
| **UNOAKED CHARDONNAY KEG** | | | | | |
| 75871 | 2017 | 19.5 | 1 | 232.00 | 232.00 |
| **CHARDONNAY** | | | | | |
| 75874 | 2016 | 750 | 12 | 112.00 | 9.34 |
| | $8.00 on 2cs | | | 104.00 | 8.67 |
| | $16.00 on 3cs | | | 96.00 | 8.00 |
| **CABERNET SAUVIGNON** | | | | | |
| 77204 | 2015 | 750 | 12 | 112.00 | 9.34 |
| | $8.00 on 2cs | | | 104.00 | 8.67 |
| | $16.00 on 3cs | | | 96.00 | 8.00 |
| **MERLOT** | | | | | |
| 77254 | 2015 | 750 | 12 | 112.00 | 9.34 |
| | $8.00 on 2cs | | | 104.00 | 8.67 |
| | $16.00 on 3cs | | | 96.00 | 8.00 |
| **PETITE SIRAH** | | | | | |
| 77354 | 2015 | 750 | 12 | 112.00 | 9.34 |
| | $8.00 on 2cs | | | 104.00 | 8.67 |
| | $16.00 on 3cs | | | 96.00 | 8.00 |
| **PETITE SIRAH KEG** | | | | | |
| 77351 | 2016 | 19.5 | 1 | 232.00 | 232.00 |
| **PINOT NOIR** | | | | | |
| 77414 | 2016 | 750 | 12 | 112.00 | 9.34 |
| | $8.00 on 2cs | | | 104.00 | 8.67 |
| | $16.00 on 3cs | | | 96.00 | 8.00 |
| **SUGAR BEET RANCH RED** | | | | | |
| 77256 | 2015 | 750 | 12 | 112.00 | 9.34 |
| | $8.00 on 2cs | | | 104.00 | 8.67 |
| | $16.00 on 3cs | | | 96.00 | 8.00 |

## DAY OWL

CALIFORNIA

| | | | | | |
|---|---|---|---|---|---|
| **ROSE** | | | | | |
| 10636 | 2017 | 750 | 12 | 114.00 | 9.50 |
| | $10.00 on 2cs | | | 104.00 | 8.67 |
| **ROSE KEG** | | | | | |
| 10631 | | 19.5 | 1 | 236.00 | 236.00 |

## DELISH

CALIFORNIA

www.donandsons.com

| | | | | | |
|---|---|---|---|---|---|
| **SAUVIGNON BLANC** | | | | | |
| 72726 | 2013 | 750 | 12 | 119.92 | 10.00 |
| | $24.00 on 3cs | | | 95.92 | 7.99 |

## DES AMIS

CALIFORNIA

http://closdesamis.com/

| | | | | | |
|---|---|---|---|---|---|
| **ROSE** | | | | | |
| 32384 | 2017 | 750 | 12 | 132.00 | 11.00 |
| | $24.00 on 2cs | | | 108.00 | 9.00 |

## DON & SONS

SONOMA

www.donandsons.com

| | | | | | |
|---|---|---|---|---|---|
| **CHARDONNAY, WATMAUGH RANCH VNYD - SONOMA VALLEY** | | | | | |
| 72749 | 2015 | 750 | 12 | 360.00 | 30.00 |
| **PINOT NOIR - SONOMA COAST** | | | | | |
| 72706 | 2015 | 750 | 12 | 160.00 | 13.34 |
| | $28.00 on 3cs | | | 132.00 | 11.00 |
| **PINOT NOIR KEG** | | | | | |
| 72701 | 2015 | 19.5 | 1 | 304.00 | 304.00 |

## DOUGLAS HILL

CALIFORNIA

www.broncowine.com

| | | | | | |
|---|---|---|---|---|---|
| **CHARDONNAY** | | | | | |
| 71216 | 2017 | 750 | 12 | 54.00 | 4.50 |
| | $10.00 on 3cs | | | 44.00 | 3.67 |
| **MOSCATO** | | | | | |
| 71276 | 2017 | 750 | 12 | 54.00 | 4.50 |
| | $10.00 on 3cs | | | 44.00 | 3.67 |
| **WHITE ZINFANDEL** | | | | | |
| 71246 | 2016 | 750 | 12 | 54.00 | 4.50 |
| | $10.00 on 3cs | | | 44.00 | 3.67 |
| **CABERNET SAUVIGNON** | | | | | |
| 71206 | 2015 | 750 | 12 | 54.00 | 4.50 |
| | $10.00 on 3cs | | | 44.00 | 3.67 |
| **MERLOT** | | | | | |
| 71226 | 2015 | 750 | 12 | 54.00 | 4.50 |
| | $10.00 on 3cs | | | 44.00 | 3.67 |
| **SHIRAZ** | | | | | |
| 71256 | 2015 | 750 | 12 | 54.00 | 4.50 |
| | $10.00 on 3cs | | | 44.00 | 3.67 |

## EXITUS

CALIFORNIA

www.oneillwine.com

| | | | | | |
|---|---|---|---|---|---|
| **RED BLEND - BOURBON BARREL AGED** | | | | | |
| 13499 | 2016 | 750 | 12 | 160.00 | 13.34 |

## FLAT ROCK

CALIFORNIA

www.oneillwine.com

| | | | | | |
|---|---|---|---|---|---|
| **PINOT GRIGIO** | | | | | |
| 42399 | 2016 | 750 | 12 | 80.00 | 6.67 |
| | $26.00 on 2cs | | | 54.00 | 4.50 |
| **CHARDONNAY** | | | | | |
| 42419 | 2015 | 750 | 12 | 80.00 | 6.67 |
| | $26.00 on 2cs | | | 54.00 | 4.50 |
| **CABERNET SAUVIGNON** | | | | | |
| 42409 | 2015 | 750 | 12 | 80.00 | 6.67 |
| | $26.00 on 2cs | | | 54.00 | 4.50 |
| **MERLOT** | | | | | |
| 42429 | 2015 | 750 | 12 | 80.00 | 6.67 |
| | $26.00 on 2cs | | | 54.00 | 4.50 |

## FLINT AND STEEL

NAPA VALLEY

www.flintandsteelwines.com

| | | | | | |
|---|---|---|---|---|---|
| **SAUVIGNON BLANC** | | | | | |
| 56439 | 2017 | 750 | 12 | 144.00 | 12.00 |
| | $24.00 on 2cs | | | 120.00 | 10.00 |

| Item# | Vint. | Sz | BPC | CS | Btl. |
|---|---|---|---|---|---|

## GOLDEN WINES

CALIFORNIA

www.goldenwinery.com

**CHARDONNAY**

| | | | | | |
|---|---|---|---|---|---|
| 14126 | 2017 | 750 | 12 | 144.00 | 12.00 |
| | $32.00 on 3cs | | | 112.00 | 9.33 |

**PINOT NOIR**

| | | | | | |
|---|---|---|---|---|---|
| 14124 | 2017 | 750 | 12 | 144.00 | 12.00 |
| | $32.00 on 3cs | | | 112.00 | 9.33 |

## GUNSIGHT ROCK

PASO ROBLES

www.interrobangwines.com

**CABERNET**

| | | | | | |
|---|---|---|---|---|---|
| 60202 | 2016 | 750 | 12 | 144.00 | 12.00 |
| | $18.00 on 3cs | | | 126.00 | 10.50 |

## HARKEN

CALIFORNIA

www.oneillwine.com

**BARREL FERMENTED CHARDONNAY**

| | | | | | |
|---|---|---|---|---|---|
| 43925 | 2017 | 375 | 12 | 63.96 | 5.33 |
| 43926 | 2017 | 750 | 12 | 120.00 | 10.00 |
| | $16.00 on 3cs | | | 104.00 | 8.67 |

**CHARDONNAY KEG**

| | | | | | |
|---|---|---|---|---|---|
| 43931 | | 19.5 | 1 | 232.00 | 232.00 |

## HESPERIAN

NAPA VALLEY

**CABERNET SAUVIGNON ""ANATOMY NO.1""**

| | | | | | |
|---|---|---|---|---|---|
| 56814 | 2013 | 750 | 12 | 228.00 | 19.00 |

**CABERNET SAUVIGNON - NAPA**

| | | | | | |
|---|---|---|---|---|---|
| 56804 | 2010 | 750 | 12 | 432.00 | 36.00 |

## JAMIESON RANCH

NAPA

www.wxbrands.com

**CABERNET SAUVIGNON ""DOUBLE LARIAT""**

| | | | | | |
|---|---|---|---|---|---|
| 72909 | 2015 | 750 | 12 | 336.00 | 28.00 |

## JULIA JAMES

CALIFORNIA

www.opiciwines.com

**CHARDONNAY**

| | | | | | |
|---|---|---|---|---|---|
| 53107 | 2016 | 750 | 12 | 112.00 | 9.34 |
| | $16.00 on 3cs | | | 96.00 | 8.00 |

**PINOT NOIR**

| | | | | | |
|---|---|---|---|---|---|
| 53109 | 2017 | 750 | 12 | 112.00 | 9.34 |
| | $16.00 on 3cs | | | 96.00 | 8.00 |

## JEFF COHN CELLARS

SONOMA COUNTY

**""SMOKE & MIRRORS"" - RHONE STYLE BLEND**

| | | | | | |
|---|---|---|---|---|---|
| 30276 | 2014 | 750 | 12 | 228.00 | 19.00 |

**""THE IMPOSTER"" - RHONE STYLE BLEND**

| | | | | | |
|---|---|---|---|---|---|
| 30286 | 2014 | 750 | 12 | 252.00 | 21.00 |

**""#PURE YUM"" - RHONE STYLE BLEND**

| | | | | | |
|---|---|---|---|---|---|
| 30279 | 2014 | 750 | 12 | 312.00 | 26.00 |

**ZINFANDEL**

| | | | | | |
|---|---|---|---|---|---|
| 30289 | 2014 | 750 | 12 | 372.00 | 31.00 |

**""DOMAINE DES CHIRATS"" SYRAH, ROCKPILE VNYD**

| | | | | | |
|---|---|---|---|---|---|
| 30296 | 2014 | 750 | 12 | 564.00 | 47.00 |

## JELLY JAR

CALIFORNIA

www.wxbrands.com

**RED WINE**

| | | | | | |
|---|---|---|---|---|---|
| 12416 | 2015 | 750 | 12 | 144.00 | 12.00 |
| | $24.00 on 1cs | | | 120.00 | 10.00 |
| | $40.00 on 3cs | | | 104.00 | 8.67 |

## LE MISTRAL

MONTEREY

www.alcbyvol.com

**GRENACHE**

| | | | | | |
|---|---|---|---|---|---|
| 27779 | 2015 | 750 | 6 | 162.00 | 27.00 |

**""JOSEPH'S BLEND"" - SYRAH & GRENACHE**

| | | | | | |
|---|---|---|---|---|---|
| 27777 | 2016 | 750 | 6 | 162.00 | 27.00 |

## LIGHT HORSE

CALIFORNIA

www.wxbrands.com

**CHARDONNAY**

| | | | | | |
|---|---|---|---|---|---|
| 69519 | 2015 | 750 | 12 | 116.00 | 9.67 |
| | $20.00 on 3cs | | | 96.00 | 8.00 |
| | $32.00 on 5cs | | | 84.00 | 7.00 |

**PINOT NOIR**

| | | | | | |
|---|---|---|---|---|---|
| 69309 | 2016 | 750 | 12 | 116.00 | 9.67 |
| | $20.00 on 3cs | | | 96.00 | 8.00 |

**CABERNET SAUVIGNON**

| | | | | | |
|---|---|---|---|---|---|
| 69329 | 2016 | 750 | 12 | 116.00 | 9.67 |
| | $20.00 on 3cs | | | 96.00 | 8.00 |

## LINE 39

CALIFORNIA

www.oneillwine.com

**SAUVIGNON BLANC**

| | | | | | |
|---|---|---|---|---|---|
| 33075 | 2017 | 375 | 12 | 55.92 | 4.66 |
| 33074 | 2017 | 750 | 12 | 96.00 | 8.00 |
| | $16.00 on 3cs | | | 80.00 | 6.67 |

**SAUVIGNON BLANC - KEG**

| | | | | | |
|---|---|---|---|---|---|
| 33001 | | 19.5 | 1 | 170.00 | 170.00 |

**PINOT GRIGIO**

| | | | | | |
|---|---|---|---|---|---|
| 33049 | 2017 | 750 | 12 | 96.00 | 8.00 |
| | $16.00 on 3cs | | | 80.00 | 6.67 |

**CHARDONNAY**

| | | | | | |
|---|---|---|---|---|---|
| 33025 | 2017 | 375 | 12 | 55.92 | 4.66 |
| 33059 | 2016 | 750 | 12 | 96.00 | 8.00 |
| | $16.00 on 3cs | | | 80.00 | 6.67 |

**CHARDONNAY - KEG**

| | | | | | |
|---|---|---|---|---|---|
| 33021 | | 19.5 | 1 | 170.00 | 170.00 |

**""EXCURSION"" RED BLEND**

| | | | | | |
|---|---|---|---|---|---|
| 33084 | 2016 | 750 | 12 | 96.00 | 8.00 |
| | $16.00 on 3cs | | | 80.00 | 6.67 |

**PINOT NOIR**

| | | | | | |
|---|---|---|---|---|---|
| 33065 | 2016 | 375 | 12 | 55.92 | 4.66 |
| 33069 | 2016 | 750 | 12 | 96.00 | 8.00 |
| | $16.00 on 3cs | | | 80.00 | 6.67 |

**PINOT NOIR - KEG**

| | | | | | |
|---|---|---|---|---|---|
| 33061 | NV | 19.5 | 1 | 170.00 | 170.00 |

**MERLOT**

| | | | | | |
|---|---|---|---|---|---|
| 33064 | 2016 | 750 | 12 | 96.00 | 8.00 |
| | $16.00 on 3cs | | | 80.00 | 6.67 |

**PETITE SIRAH**

| | | | | | |
|---|---|---|---|---|---|
| 33066 | 2016 | 750 | 12 | 96.00 | 8.00 |
| | $16.00 on 3cs | | | 80.00 | 6.67 |

**CABERNET SAUVIGNON**

| | | | | | |
|---|---|---|---|---|---|
| 33055 | 2017 | 375 | 12 | 55.92 | 4.66 |
| 33056 | 2016 | 750 | 12 | 96.00 | 8.00 |
| | $16.00 on 3cs | | | 80.00 | 6.67 |

**CABERNET SAUVIGNON - KEG**

| | | | | | |
|---|---|---|---|---|---|
| 33011 | | 19.5 | 1 | 170.00 | 170.00 |

## LES LUNES WINES

MULTIPLE AVAS

***** LES LUNES *****

**CHARDONNAY**

| | | | | | |
|---|---|---|---|---|---|
| 30379 | 2016 | 750 | 12 | 228.00 | 19.00 |

**CAB SAUV & MERLOT, COPLAN VNYD**

| | | | | | |
|---|---|---|---|---|---|
| 30376 | 2014 | 750 | 12 | 276.00 | 23.00 |

**ZINFANDEL MENDOCINO**

| | | | | | |
|---|---|---|---|---|---|
| 30424 | 2015 | 750 | 12 | 216.00 | 18.00 |

**POPULIS**

**SAUVIGNON BLANC**

| | | | | | |
|---|---|---|---|---|---|
| 30398 | 2017 | 750 | 12 | 164.00 | 13.67 |

**ROSE**

| | | | | | |
|---|---|---|---|---|---|
| 30429 | 2017 | 750 | 12 | 164.00 | 13.67 |

**WABI SABI RED BLEND**

| | | | | | |
|---|---|---|---|---|---|
| 30404 | 2016 | 750 | 12 | 167.88 | 13.99 |
| 30403 | 2016 | 1.5 | 6 | 156.00 | 26.00 |

**CARIGNANE - VINTAGE OOS**

| | | | | | |
|---|---|---|---|---|---|
| 30396 | 2014 | 750 | 12 | 191.88 | 15.99 |

**CARIGNANE REVERSEE**

| | | | | | |
|---|---|---|---|---|---|
| 30384 | 2016 | 750 | 12 | 172.00 | 14.34 |
| | $12.00 on 2cs | | | 160.00 | 13.33 |

## MAGNOLIA BLOSSOM

SONOMA

**CHARDONNA, BACIGALUPI VNYD**

| | | | | | |
|---|---|---|---|---|---|
| 43229 | 2015 | 750 | 12 | 516.00 | 43.00 |

**PINOT NOIR, BACIGALUPI VNYD**

| | | | | | |
|---|---|---|---|---|---|
| 43246 | 2015 | 750 | 6 | 450.00 | 75.00 |

**PINOT NOIR, BUCHER VNYD**

| | | | | | |
|---|---|---|---|---|---|
| 43249 | 2015 | 750 | 12 | 672.00 | 56.00 |

**CABERNET SAUVIGNON, ROCK PILE VNYD**

| | | | | | |
|---|---|---|---|---|---|
| 43259 | 2014 | 750 | 12 | 852.00 | 71.00 |

## MANIFESTO

CALIFORNIA

www.manifestowines.com

**SAUVIGNON BLANC**

| | | | | | |
|---|---|---|---|---|---|
| 74406 | 2017 | 750 | 12 | 96.00 | 8.00 |
| | $16.00 on 2cs | | | 80.00 | 6.67 |

**ZINFANDEL**

| | | | | | |
|---|---|---|---|---|---|
| 74408 | 2015 | 750 | 12 | 108.00 | 9.00 |
| | $12.00 on 2cs | | | 96.00 | 8.00 |

## ALLEGRO WINE

CALIFORNIA

www.oneillwine.com

**MOSCATO**

| | | | | | |
|---|---|---|---|---|---|
| 64229 | 2016 | 750 | 12 | 104.00 | 8.67 |
| | $24.00 on 3cs | | | 80.00 | 6.67 |

## MR BY MICHEL ROLLAND

NAPA VALLEY

**CABERNET SAUVIGNON**

| | | | | | |
|---|---|---|---|---|---|
| 44476 | 2014 | 750 | 3 | 345.00 | 115.00 |

## OPICI

CALIFORNIA & SPAIN

www.opici.com

**BURGUNDY**

| | | | | | |
|---|---|---|---|---|---|
| 52032 | | 3 | 4 | 50.00 | 12.50 |
| | $4.00 on 5cs | | | 46.00 | 11.50 |
| 52033 | | 1.5 | 6 | 42.00 | 7.00 |
| | $3.00 on 5cs | | | 39.00 | 6.50 |

**CHABLIS**

| | | | | | |
|---|---|---|---|---|---|
| 52102 | NV | 3 | 4 | 49.00 | 12.25 |
| | $4.00 on 2cs | | | 45.00 | 11.25 |
| 52103 | NV | 1.5 | 6 | 42.00 | 7.00 |
| | $3.00 on 3cs | | | 39.00 | 6.50 |

**CHIANTI**

| | | | | | |
|---|---|---|---|---|---|
| 52402 | NV | 3 | 4 | 50.00 | 12.50 |
| | $4.00 on 5cs | | | 46.00 | 11.50 |
| 52403 | NV | 1.5 | 6 | 42.00 | 7.00 |
| | $3.00 on 5cs | | | 39.00 | 6.50 |

**SANGRIA**

| | | | | | |
|---|---|---|---|---|---|
| 49603 | | 1.5 | 6 | 44.00 | 7.34 |
| | $4.00 on 3cs | | | 40.00 | 6.67 |

**HOMEMADE**

**HOMEMADE RED**

| | | | | | |
|---|---|---|---|---|---|
| 52752 | NV | 3 | 4 | 51.00 | 12.75 |
| | $5.00 on 5cs | | | 46.00 | 11.50 |
| 52753 | | 1.5 | 6 | 45.00 | 7.50 |
| | $4.00 on 5cs | | | 41.00 | 6.83 |
| 52754 | | 750 | 12 | 48.00 | 4.00 |
| | $3.00 on 5cs | | | 45.00 | 3.75 |

**HOMEMADE WHITE**

| | | | | | |
|---|---|---|---|---|---|
| 52762 | NV | 3 | 4 | 50.00 | 12.50 |
| | $4.00 on 5cs | | | 46.00 | 11.50 |
| 52763 | NV | 1.5 | 6 | 48.00 | 8.00 |
| | $6.00 on 3cs | | | 42.00 | 7.00 |

**BOX WINES**

**SANGRIA - 3.0 LITRE BIB**

| | | | | | |
|---|---|---|---|---|---|
| 53374 | | 3 | 4 | 44.00 | 11.00 |
| | $4.00 on 3cs | | | 40.00 | 10.00 |

**HOMEMADE RED**

| | | | | | |
|---|---|---|---|---|---|
| 52761 | NV | 3 | 4 | 48.00 | 12.00 |
| | $3.00 on 5cs | | | 45.00 | 11.25 |
| 52771 | NV | 5 | 4 | 70.00 | 17.50 |
| | $5.00 on 5cs | | | 65.00 | 16.25 |

**DON OPICI**

**VINO ROBUSTO (16% ALCOHOL)**

| | | | | | |
|---|---|---|---|---|---|
| 28702 | NV | 3 | 4 | 51.00 | 12.75 |
| | $2.00 on 5cs | | | 49.00 | 12.25 |

**WINE CASKS - 18 LITRE BIB**

**BURGUNDY - 1 UNIT**

| | | | | | |
|---|---|---|---|---|---|
| 52030 | NV | 18 | 1 | 55.00 | 55.00 |
| | $3.00 on 2cs | | | 52.00 | 52.00 |

**CHABLIS - 1 UNIT**

| | | | | | |
|---|---|---|---|---|---|
| 52100 | NV | 18 | 1 | 58.00 | 58.00 |
| | $6.00 on 5cs | | | 52.00 | 52.00 |

**FORTIFIED BAG-IN-BOX**

**MARSALA**

| | | | | | |
|---|---|---|---|---|---|
| 52962 | | 3 | 4 | 53.00 | 13.25 |
| | $5.00 on 5cs | | | 48.00 | 12.00 |

**MADEIRA**

| | | | | | |
|---|---|---|---|---|---|
| 53012 | NV | 3 | 4 | 53.00 | 13.25 |
| | $5.00 on 5cs | | | 48.00 | 12.00 |

**PORT**

| | | | | | |
|---|---|---|---|---|---|
| 52832 | NV | 3 | 4 | 53.00 | 13.25 |
| | $5.00 on 5cs | | | 48.00 | 12.00 |

**SHERRY**

| | | | | | |
|---|---|---|---|---|---|
| 54206 | NV | 3 | 4 | 53.00 | 13.25 |
| | $5.00 on 5cs | | | 48.00 | 12.00 |

**FORTIFIED IN BOTTLES**

**MARSALA**

| | | | | | |
|---|---|---|---|---|---|
| 52963 | NV | 1.5 | 6 | 52.00 | 8.67 |
| | $6.00 on 5cs | | | 46.00 | 7.67 |
| 52964 | NV | 750 | 12 | 52.00 | 4.34 |
| | $4.00 on 5cs | | | 48.00 | 4.00 |

**MADEIRA**

| | | | | | |
|---|---|---|---|---|---|
| 53014 | | 750 | 12 | 52.00 | 4.34 |
| | $4.00 on 5cs | | | 48.00 | 4.00 |

**SHERRY**

| | | | | | |
|---|---|---|---|---|---|
| 54202 | NV | 3 | 4 | 54.00 | 13.50 |
| | $4.00 on 5cs | | | 50.00 | 12.50 |
| 54203 | | 1.5 | 6 | 46.00 | 7.67 |
| | $2.50 on 5cs | | | 43.50 | 7.25 |

## PEIRANO ESTATE

LODI

http://www.peirano.com/wines.html

**VIOGNIER**

| | | | | | |
|---|---|---|---|---|---|
| 69416 | 2016 | 750 | 12 | 120.00 | 10.00 |
| | $12.00 on 2cs | | | 108.00 | 9.00 |
| | $24.00 on 3cs | | | 96.00 | 8.00 |

**CHARDONNAY**

| | | | | | |
|---|---|---|---|---|---|
| 60927 | 2014 | 750 | 12 | 120.00 | 10.00 |
| | $12.00 on 2cs | | | 108.00 | 9.00 |
| | $24.00 on 3cs | | | 96.00 | 8.00 |

**""THE OTHER"" WHITE**

| | | | | | |
|---|---|---|---|---|---|
| 60931 | 2014 | 750 | 12 | 120.00 | 10.00 |
| | $12.00 on 2cs | | | 108.00 | 9.00 |
| | $24.00 on 3cs | | | 96.00 | 8.00 |

**""THE OTHER"" RED**

| | | | | | |
|---|---|---|---|---|---|
| 60932 | 2014 | 750 | 12 | 120.00 | 10.00 |
| | $12.00 on 2cs | | | 108.00 | 9.00 |
| | $24.00 on 3cs | | | 96.00 | 8.00 |

**""ILLUSION"" RED BLEND**

| | | | | | |
|---|---|---|---|---|---|
| 60946 | 2016 | 750 | 12 | 120.00 | 10.00 |
| | $12.00 on 2cs | | | 108.00 | 9.00 |
| | $24.00 on 3cs | | | 96.00 | 8.00 |

**""SIX CLONES"" MERLOT**

| | | | | | |
|---|---|---|---|---|---|
| 60929 | 2014 | 750 | 12 | 120.00 | 10.00 |
| | $12.00 on 2cs | | | 108.00 | 9.00 |
| | $24.00 on 3cs | | | 96.00 | 8.00 |

**""THE IMMORTAL ZIN"" - ZINFANDEL OLD VINES**

| | | | | | |
|---|---|---|---|---|---|
| 60928 | 2014 | 750 | 12 | 120.00 | 10.00 |
| | $12.00 on 2cs | | | 108.00 | 9.00 |
| | $24.00 on 3cs | | | 96.00 | 8.00 |

**""HERITAGE"" ZINFANDEL, OLD VINES**

| | | | | | |
|---|---|---|---|---|---|
| 60989 | 2015 | 750 | 12 | 120.00 | 10.00 |
| | $12.00 on 2cs | | | 108.00 | 9.00 |
| | $24.00 on 3cs | | | 96.00 | 8.00 |

**PETITE SIRAH**

| | | | | | |
|---|---|---|---|---|---|
| 60930 | 2016 | 750 | 12 | 120.00 | 10.00 |
| | $12.00 on 2cs | | | 108.00 | 9.00 |
| | $24.00 on 3cs | | | 96.00 | 8.00 |

**CABERNET SAUVIGNON**

| | | | | | |
|---|---|---|---|---|---|
| 60926 | 2015 | 750 | 12 | 120.00 | 10.00 |
| | $12.00 on 2cs | | | 108.00 | 9.00 |
| | $24.00 on 3cs | | | 96.00 | 8.00 |

## PEJU

NAPA VALLEY

www.peju.com

**SAUVIGNON BLANC**

| | | | | | |
|---|---|---|---|---|---|
| 55884 | 2016 | 750 | 12 | 216.00 | 18.00 |
| | $56.00 on 3cs | | | 160.00 | 13.33 |

**""PICCOLO"" - RED BLEND**

| | | | | | |
|---|---|---|---|---|---|
| 58486 | 2015 | 750 | 12 | 252.00 | 21.00 |

**MERLOT**

| | | | | | |
|---|---|---|---|---|---|
| 55874 | 2015 | 750 | 12 | 320.00 | 26.67 |

**CABERNET SAUVIGNON**

| | | | | | |
|---|---|---|---|---|---|
| 55869 | 2014 | 750 | 12 | 420.00 | 35.00 |

**CABERNET FRANC**

| | | | | | |
|---|---|---|---|---|---|
| 55934 | 2015 | 750 | 12 | 492.00 | 41.00 |

## PEPPERWOOD GROVE

CALIFORNIA

www.pepperwoodgrove.com

**CHARDONNAY**

| | | | | | |
|---|---|---|---|---|---|
| 73004 | NV | 750 | 12 | 63.00 | 5.25 |
| | $9.00 on 3cs | | | 54.00 | 4.50 |
| | $15.00 on 5cs | | | 48.00 | 4.00 |

**CHARDONNAY - 3.0 LITRE BIB**

| | | | | | |
|---|---|---|---|---|---|
| 73002 | NV | 3 | 4 | 65.97 | 16.50 |
| | $12.67 on 2cs | | | 53.30 | 13.33 |

**PINOT GRIGIO**

| | | | | | |
|---|---|---|---|---|---|
| 76694 | NV | 750 | 12 | 63.00 | 5.25 |
| | $9.00 on 3cs | | | 54.00 | 4.50 |
| | $15.00 on 5cs | | | 48.00 | 4.00 |

**PINOT GRIGIO - 3.0 LITRE BIB**

| | | | | | |
|---|---|---|---|---|---|
| 76692 | NV | 3 | 4 | 66.64 | 16.66 |
| | $13.33 on 2cs | | | 53.31 | 13.33 |

**CABERNET SAUVIGNON**

| | | | | | |
|---|---|---|---|---|---|
| 76374 | NV | 750 | 12 | 64.00 | 5.34 |
| | $10.00 on 3cs | | | 54.00 | 4.50 |
| | $16.00 on 5cs | | | 48.00 | 4.00 |

**CABERNET SAUVIGNON - 3.0 LITRE BIB**

| | | | | | |
|---|---|---|---|---|---|
| 76372 | NV | 3 | 4 | 65.97 | 16.50 |
| | $12.67 on 2cs | | | 53.30 | 13.33 |

**MERLOT**

| | | | | | |
|---|---|---|---|---|---|
| 76394 | NV | 750 | 12 | 63.00 | 5.25 |
| | $9.00 on 3cs | | | 54.00 | 4.50 |
| | $15.00 on 5cs | | | 48.00 | 4.00 |

| Item# | Vint. | Sz | BPC | CS | Btl. |
|---|---|---|---|---|---|
| **PINOT NOIR** | | | | | |
| 76404 | NV | 750 | 12 | 63.00 | 5.25 |
| $9.00 on 3cs | | | | 54.00 | 4.50 |
| $15.00 on 5cs | | | | 48.00 | 4.00 |
| **PINOT NOIR BIB** | | | | | |
| 76402 | NV | 3 | 4 | 65.97 | 16.50 |
| $12.67 on 2cs | | | | 53.30 | 13.33 |
| **RED BLEND - 3.0 LITRE BIB** | | | | | |
| 76736 | | 3 | 4 | 65.97 | 16.50 |
| $12.67 on 2cs | | | | 53.30 | 13.33 |

**PEPI**

CLARKSBURK & LAKE COUNTY

www.oneillwine.com

| | | | | | |
|---|---|---|---|---|---|
| **SAUVIGNON BLANC** | | | | | |
| 35739 | 2016 | 750 | 12 | 88.00 | 7.34 |
| $16.00 on 2cs | | | | 72.00 | 6.00 |

**REATA**

NAPA VALLEY

www.reatawines.com

| | | | | | |
|---|---|---|---|---|---|
| **CHARDONNAY, CARNEROS** | | | | | |
| 12408 | 2016 | 750 | 12 | 160.00 | 13.34 |
| $16.00 on 2cs | | | | 144.00 | 12.00 |
| **PINOT NOIR, 3 COUNTY BLEND** | | | | | |
| 12419 | 2016 | 750 | 12 | 160.00 | 13.34 |
| $16.00 on 2cs | | | | 144.00 | 12.00 |
| 12411 | | 19.5 | 1 | 290.00 | 290.00 |

**RAMS GATE**

SONOMA

| | | | | | |
|---|---|---|---|---|---|
| **CHARDONNAY, CARNEROS** | | | | | |
| 26646 | 2015 | 750 | 12 | 360.00 | 30.00 |
| **CHARDONNAY, HYDE VNYD** | | | | | |
| 26649 | 2014 | 750 | 12 | 660.00 | 55.00 |
| **CHARDONNAY, GREEN ACRES VNYD** | | | | | |
| 26686 | 2014 | 750 | 12 | 612.00 | 51.00 |
| **PINOT NOIR, CARNEROS** | | | | | |
| 26684 | 2013 | 750 | 12 | 396.00 | 33.00 |
| **PINOT NOIR, BUSH CRISPO VNYD** | | | | | |
| 26676 | 2014 | 750 | 12 | 648.00 | 54.00 |
| **PINOT NOIR, GAP'S CROWN VNYD** | | | | | |
| 26679 | 2014 | 750 | 12 | 696.00 | 58.00 |

**REDTREE WINERY**

CALIFORNIA

| | | | | | |
|---|---|---|---|---|---|
| **MOSCATO** | | | | | |
| 33179 | 2017 | 750 | 12 | 76.00 | 6.34 |
| $12.00 on 2cs | | | | 64.00 | 5.33 |
| **PINOT GRIGIO** | | | | | |
| 33189 | 2017 | 750 | 12 | 76.00 | 6.34 |
| $12.00 on 2cs | | | | 64.00 | 5.33 |
| **CHARDONNAY** | | | | | |
| 33129 | 2016 | 750 | 12 | 76.00 | 6.34 |
| $12.00 on 2cs | | | | 64.00 | 5.33 |
| **PINOT NOIR** | | | | | |
| 33196 | 2016 | 750 | 12 | 76.00 | 6.34 |
| $12.00 on 2cs | | | | 64.00 | 5.33 |
| **CABERNET SAUVIGNON** | | | | | |
| 33119 | 2016 | 750 | 12 | 76.00 | 6.34 |
| $12.00 on 2cs | | | | 64.00 | 5.33 |

**RENWOOD WINERY**

AMADOR COUNTY

| | | | | | |
|---|---|---|---|---|---|
| **ZINFANDEL, CALIFORNIA** | | | | | |
| 83466 | 2012 | 750 | 12 | 108.00 | 9.00 |
| **ZINFANDEL ""BBQ"", CALIFORNIA** | | | | | |
| 86428 | 2015 | 750 | 12 | 108.00 | 9.00 |
| **ZINFANDEL ""PREMIER OLD VINES""** | | | | | |
| 86427 | 2014 | 750 | 12 | 180.00 | 15.00 |
| $36.00 on 3cs | | | | 144.00 | 12.00 |

**ROBERT HALL**

PASO ROBLES

| | | | | | |
|---|---|---|---|---|---|
| **SAUVIGNON BLANC** | | | | | |
| 56026 | 2016 | 750 | 12 | 136.00 | 11.34 |
| $16.00 on 2cs | | | | 120.00 | 10.00 |
| **CHARDONNAY** | | | | | |
| 56016 | 2016 | 750 | 12 | 160.00 | 13.34 |
| $24.00 on 2cs | | | | 136.00 | 11.33 |
| **MERLOT** | | | | | |
| 56066 | 2015 | 750 | 12 | 160.00 | 13.34 |
| $24.00 on 2cs | | | | 136.00 | 11.33 |
| **CABERNET SAUVIGNON** | | | | | |
| 56036 | 2015 | 750 | 12 | 176.00 | 14.67 |
| $16.00 on 2cs | | | | 160.00 | 13.33 |
| **SYRAH** | | | | | |
| 56076 | 2014 | 750 | 12 | 176.00 | 14.67 |
| $16.00 on 2cs | | | | 160.00 | 13.33 |
| **ZINFANDEL** | | | | | |
| 56096 | 2015 | 750 | 12 | 176.00 | 14.67 |
| $16.00 on 2cs | | | | 160.00 | 13.33 |
| **VIOGNIER** | | | | | |
| 56089 | 2016 | 750 | 12 | 160.00 | 13.34 |
| $24.00 on 2cs | | | | 136.00 | 11.33 |

**SMOKING LOON**

CALIFORNIA

www.smokingloon.com

| | | | | | |
|---|---|---|---|---|---|
| **CHARDONNAY** | | | | | |
| 80514 | 2016 | 750 | 12 | 80.88 | 6.74 |
| $9.00 on 3cs | | | | 71.88 | 5.99 |
| $17.00 on 5cs | | | | 63.88 | 5.32 |
| **CHARDONNAY ""STEELBIRD""** | | | | | |
| 80516 | 2017 | 750 | 12 | 80.88 | 6.74 |
| $9.00 on 3cs | | | | 71.88 | 5.99 |
| $17.00 on 5cs | | | | 63.88 | 5.32 |
| **MOSCATO ""BLUE LOON""** | | | | | |
| 80129 | 2016 | 750 | 12 | 80.88 | 6.74 |
| $9.00 on 3cs | | | | 71.88 | 5.99 |
| $17.00 on 5cs | | | | 63.88 | 5.32 |
| **PINOT GRIGIO** | | | | | |
| 80534 | 2017 | 750 | 12 | 80.88 | 6.74 |
| $9.00 on 3cs | | | | 71.88 | 5.99 |
| $17.00 on 5cs | | | | 63.88 | 5.32 |
| **SAUVIGNON BLANC** | | | | | |
| 80554 | 2017 | 750 | 12 | 80.88 | 6.74 |
| $9.00 on 3cs | | | | 71.88 | 5.99 |
| $17.00 on 5cs | | | | 63.88 | 5.32 |
| **CABERNET SAUVIGNON** | | | | | |
| 80004 | 2016 | 750 | 12 | 80.88 | 6.74 |
| $9.00 on 3cs | | | | 71.88 | 5.99 |
| $17.00 on 5cs | | | | 63.88 | 5.32 |
| **MALBEC ""EL CARANCHO""** | | | | | |
| 80569 | 2015 | 750 | 12 | 80.88 | 6.74 |
| $9.00 on 3cs | | | | 71.88 | 5.99 |
| $17.00 on 5cs | | | | 63.88 | 5.32 |
| **MERLOT** | | | | | |
| 80014 | 2016 | 750 | 12 | 80.88 | 6.74 |
| $9.00 on 3cs | | | | 71.88 | 5.99 |
| $17.00 on 5cs | | | | 63.88 | 5.32 |
| **PINOT NOIR** | | | | | |
| 80024 | 2016 | 750 | 12 | 80.88 | 6.74 |
| $9.00 on 3cs | | | | 71.88 | 5.99 |
| $17.00 on 5cs | | | | 63.88 | 5.32 |
| **""RED LOON"" BLEND** | | | | | |
| 80119 | nv | 750 | 12 | 80.88 | 6.74 |
| $9.00 on 3cs | | | | 71.88 | 5.99 |
| $17.00 on 5cs | | | | 63.88 | 5.32 |
| **SYRAH** | | | | | |
| 80044 | 2016 | 750 | 12 | 80.88 | 6.74 |
| $9.00 on 3cs | | | | 71.88 | 5.99 |
| $17.00 on 5cs | | | | 63.88 | 5.32 |
| **ZINFANDEL** | | | | | |
| 80064 | 2015 | 750 | 12 | 80.88 | 6.74 |
| $9.00 on 3cs | | | | 71.88 | 5.99 |
| $17.00 on 5cs | | | | 63.88 | 5.32 |

**SATURDAY NIGHT**

CALIFORNIA

| | | | | | |
|---|---|---|---|---|---|
| **ITALIAN STYLE RED BLEND** | | | | | |
| 57599 | 2015 | 750 | 12 | 104.00 | 8.67 |
| $24.00 on 2cs | | | | 80.00 | 6.67 |

**SKIPSTONE WINERY**

SONOMA

| | | | | | |
|---|---|---|---|---|---|
| **RED BLEND - FAULTLINE VINEYARD** | | | | | |
| 67779 | 2015 | 750 | 3 | 285.00 | 95.00 |
| **OLIVERS BLEND** | | | | | |
| 67786 | 2015 | 750 | 3 | 324.00 | 108.00 |

**SMITH WINES**

NAPA AND SONOMA

| | | | | | |
|---|---|---|---|---|---|
| **CHARDONNAY, SONOMA** | | | | | |
| 57595 | 2015 | 750 | 12 | 160.00 | 13.34 |
| **CABERNET SAUVIGNON, NAPA** | | | | | |
| 57592 | 2015 | 750 | 12 | 240.00 | 20.00 |

**THE CLEAVER**

CALIFORNIA

| | | | | | |
|---|---|---|---|---|---|
| **RED BLEND - ZIN, PETITE SIRAH & SYRAH** | | | | | |
| 52681 | 2014 | 750 | 12 | 144.00 | 12.00 |
| $24.00 on 3cs | | | | 120.00 | 10.00 |

**THE PATH WINES**

CALIFORNIA

www.interrobangwines.com

| | | | | | |
|---|---|---|---|---|---|
| **CHARDONNAY** | | | | | |
| 25519 | 2017 | 750 | 12 | 96.00 | 8.00 |
| $49.20 on 25cs | | | | 46.80 | 3.90 |
| **CABERNET SAUVIGNON** | | | | | |
| 25509 | 2016 | 750 | 12 | 96.00 | 8.00 |
| $49.20 on 25cs | | | | 46.80 | 3.90 |
| **MERLOT** | | | | | |
| 25529 | 2016 | 750 | 12 | 96.00 | 8.00 |
| $49.20 on 25cs | | | | 46.80 | 3.90 |
| **PINOT NOIR** | | | | | |
| 25539 | 2016 | 750 | 12 | 96.00 | 8.00 |
| $49.20 on 25cs | | | | 46.80 | 3.90 |

**TOLOSA WINERY**

EDNA VALLEY

| | | | | | |
|---|---|---|---|---|---|
| **CHARDONNAY, NO OAK** | | | | | |
| 80036 | 2016 | 750 | 12 | 156.00 | 13.00 |
| $28.00 on 2cs | | | | 128.00 | 10.67 |
| **CHARDONNAY, ESTATE** | | | | | |
| 80019 | 2014 | 750 | 12 | 248.00 | 20.67 |
| **PINOT NOIR, ESTATE** | | | | | |
| 80016 | 2014 | 750 | 12 | 260.00 | 21.67 |
| **""1772"" PINOT NOIR, ESTATE** | | | | | |
| 80049 | 2014 | 750 | 6 | 274.00 | 45.67 |

**KITFOX**

NORTH COAST

| | | | | | |
|---|---|---|---|---|---|
| **CHARDONNAY, ""CHURN""** | | | | | |
| 44734 | 2016 | 750 | 12 | 120.00 | 10.00 |
| $20.00 on 3cs | | | | 100.00 | 8.33 |
| **PINOT NOIR, ""MUMBO JUMBO""** | | | | | |
| 44744 | 2015 | 750 | 12 | 120.00 | 10.00 |
| $16.00 on 3cs | | | | 104.00 | 8.67 |
| **RED BLEND, ""ONE TIME SPACEMAN""** | | | | | |
| 44644 | 2016 | 750 | 12 | 200.00 | 16.67 |
| $20.00 on 2cs | | | | 180.00 | 15.00 |

**TRINITAS CELLARS**

NAPA

www.trinitascellars.com

| | | | | | |
|---|---|---|---|---|---|
| **CHARDONNAY ""PROPRIETOR'S RESERVE""** | | | | | |
| 70776 | 2014 | 750 | 12 | 240.00 | 20.00 |
| **CABERNET SAUVIGNON, OAKVILLE** | | | | | |
| 70796 | 2014 | 750 | 12 | 540.00 | 45.00 |
| **""MYSTERIAMA"" RED BLEND** | | | | | |
| 71788 | 2013 | 750 | 12 | 216.00 | 18.00 |
| **OLD VINE ZINFANDEL, EL DORADO** | | | | | |
| 71756 | 2015 | 750 | 12 | 180.00 | 15.00 |

**WHIPLASH**

CALIFORNIA

www.jamiesonranchvineyards.com

| | | | | | |
|---|---|---|---|---|---|
| **""REDEMPTION"" RED BLEND** | | | | | |
| 13919 | 2016 | 750 | 12 | 116.00 | 9.67 |
| $20.00 on 3cs | | | | 96.00 | 8.00 |
| **ZINFANDEL** | | | | | |
| 13929 | 2015 | 750 | 12 | 116.00 | 9.67 |
| $20.00 on 3cs | | | | 96.00 | 8.00 |
| **MALBEC** | | | | | |
| 13939 | 2015 | 750 | 12 | 116.00 | 9.67 |
| $20.00 on 3cs | | | | 96.00 | 8.00 |

**VON STRASSER**

NAPA

| | | | | | |
|---|---|---|---|---|---|
| **SORI BRICCO RED** | | | | | |
| 79429 | 2013 | 750 | 12 | 660.00 | 55.00 |
| **RESERVE RED** | | | | | |
| 79436 | 2012 | 750 | 12 | 1200.00 | 100.00 |
| **CABERNET SAUVIGNON ESTATE** | | | | | |
| 79424 | 2013 | 750 | 12 | 624.00 | 52.00 |
| **CABERNET SAUVIGNON DIAMOND** | | | | | |
| 79419 | 2014 | 750 | 12 | 420.00 | 35.00 |

**WHITEHALL LANE**

NAPA VALLEY

www.whitehalllane.com

| | | | | | |
|---|---|---|---|---|---|
| **SAUVIGNON BLANC** | | | | | |
| 45144 | 2016 | 750 | 12 | 184.00 | 15.34 |
| **""TRE LEONI"" - CAB SAUV, MERLOT & SYRAH** | | | | | |
| 59404 | 2015 | 750 | 12 | 240.00 | 20.00 |
| **MERLOT** | | | | | |
| 45784 | 2015 | 750 | 12 | 240.00 | 20.00 |
| **CABERNET SAUVIGNON** | | | | | |
| 46305 | 2014 | 375 | 12 | 188.00 | 15.67 |
| 46346 | 2014 | 750 | 12 | 372.00 | 31.00 |
| **CABERNET SAUVIGNON** | | | | | |
| 46315 | 2013 | 375 | 12 | 179.88 | 14.99 |
| **CABERNET SAUVIGNON ""LEONARDINI ESTATE""** | | | | | |
| 47446 | 2014 | 750 | 6 | 354.00 | 59.00 |

**WORLD'S END**

NAPA

| | | | | | |
|---|---|---|---|---|---|
| **""CROSSFIRE"" CABERNET SAUVIGNON** | | | | | |
| 30646 | 2014 | 750 | 6 | 432.00 | 72.00 |
| **""IF 6 WAS 9"" CABERNET SAUVIGNON** | | | | | |
| 30656 | 2014 | 750 | 6 | 228.00 | 38.00 |

**WRATH**

MONTEREY

| | | | | | |
|---|---|---|---|---|---|
| **""EX ANIMA"" PINOT NOIR** | | | | | |
| 82154 | 2014 | 750 | 12 | 224.00 | 18.67 |
| $20.00 on 2cs | | | | 204.00 | 17.00 |
| **PINOT NOIR SWAN 828** | | | | | |
| 82164 | 2014 | 750 | 12 | 264.00 | 22.00 |
| **PINOT NOIR** | | | | | |
| 81989 | 2016 | 750 | 12 | 216.00 | 18.00 |

**ZIN 91**

MONTEREY

www.opiciwines.com

| | | | | | |
|---|---|---|---|---|---|
| **OLD VINE ZIN** | | | | | |
| 28026 | 2016 | 750 | 12 | 108.00 | 9.00 |

## NEW MEXICO

**VINOS DE LOS MUERTOS**

www.southwestwines.com

| | | | | | |
|---|---|---|---|---|---|
| **BLANCO DOLCE** | | | | | |
| 66239 | | 750 | 12 | 96.00 | 8.00 |
| $12.00 on 3cs | | | | 84.00 | 7.00 |
| **ROJO DOLCE** | | | | | |
| 66229 | | 750 | 12 | 96.00 | 8.00 |
| $12.00 on 3cs | | | | 84.00 | 7.00 |

## NEW YORK - FINGER LAKES

**ANTHONY ROAD WINE CO**

www.anthonyroadwine.com

| | | | | | |
|---|---|---|---|---|---|
| **RIESLING SEMI DRY** | | | | | |
| 70244 | 2017 | 750 | 12 | 132.00 | 11.00 |
| **RIESLING DRY** | | | | | |
| 70124 | 2017 | 750 | 12 | 144.00 | 12.00 |
| **UNOAKED CHARDONNAY** | | | | | |
| 69464 | 2017 | 750 | 12 | 144.00 | 12.00 |
| $24.00 on 2cs | | | | 120.00 | 10.00 |
| **DEVONIAN WHITE** | | | | | |
| 69484 | NV | 750 | 12 | 112.00 | 9.34 |
| $16.00 on 3cs | | | | 96.00 | 8.00 |
| **CABERNET FRANC & LEMBERGER** | | | | | |
| 69454 | 2016 | 750 | 12 | 160.00 | 13.34 |
| **""IKEHU"" CABERNET FRANC - UNOAKED** | | | | | |
| **ROSE OF CABERNET FRANC** | | | | | |
| 72274 | 2017 | 750 | 12 | 116.00 | 9.67 |
| **DEVONIAN RED** | | | | | |
| 69474 | | 750 | 12 | 112.00 | 9.34 |
| $16.00 on 3cs | | | | 96.00 | 8.00 |

**FOX RUN**

www.foxrunvineyards.com

| | | | | | |
|---|---|---|---|---|---|
| **REISLING SEMI DRY** | | | | | |
| 69126 | 2017 | 750 | 12 | 116.00 | 9.67 |
| **REISLING DRY** | | | | | |
| 69146 | 2016 | 750 | 12 | 144.00 | 12.00 |
| **TRAMINETTE** | | | | | |
| 69059 | 2016 | 750 | 12 | 108.00 | 9.00 |
| **CHARDONNAY, DOYLE VNYD - UNOAKED** | | | | | |
| 69139 | 2017 | 750 | 12 | 120.00 | 10.00 |
| **PINOT NOIR** | | | | | |
| 69079 | 2017 | 750 | 12 | 108.00 | 9.00 |
| **LEMBERGER** | | | | | |
| 69129 | 2016 | 750 | 12 | 144.00 | 12.00 |
| $12.00 on 2cs | | | | 132.00 | 11.00 |
| **CAB FRANC** | | | | | |
| 69119 | 2016 | 750 | 12 | 152.00 | 12.67 |
| **NV PORT** | | | | | |
| 69179 | | 375 | 12 | 144.00 | 12.00 |
| **RESERVE** | | | | | |
| **CHARDONNAY** | | | | | |
| 69136 | 2017 | 750 | 12 | 128.00 | 10.67 |
| ***** SPECIAL ORDER WINES ***** | | | | | |
| **ARCTIC FOX WHITE** | | | | | |
| 69166 | | 750 | 12 | 84.00 | 7.00 |
| **FOX TROT RED** | | | | | |
| 69156 | | 750 | 12 | 92.00 | 7.67 |
| **RUBY VIXEN BLUSH (SWEET)** | | | | | |
| 69079 | 2017 | 750 | 12 | 108.00 | 9.00 |
| **FOX TROT RED** | | | | | |
| 69156 | | 750 | 12 | 92.00 | 7.67 |

**FULKERSON**

| | | | | | |
|---|---|---|---|---|---|
| **DIAMOND** | | | | | |
| 84604 | 2014 | 750 | 12 | 80.00 | 6.67 |
| **RIESLING** | | | | | |
| 85015 | 2015 | 1.5 | 6 | 70.00 | 11.67 |
| **AIRSHIP WHITE** | | | | | |
| 84693 | NV | 1.5 | 6 | 70.00 | 11.67 |
| 84666 | | 750 | 12 | 80.00 | 6.67 |

| Item# | Vint. | Sz | BPC | CS | Btl. |
|---|---|---|---|---|---|
| **SUSET BLUSH** | | | | | |
| 85014 | NV | 750 | 12 | 80.00 | 6.67 |
| **RIESLING SEMI DRY** | | | | | |
| 85004 | 2014 | 750 | 12 | 108.00 | 9.00 |
| **CAB FRANC** | | | | | |
| 84554 | 2016 | 750 | 12 | 132.00 | 11.00 |

## HAZLITT 1852 VINEYARDS

www.hazlitt1852.com

| | | | | | |
|---|---|---|---|---|---|
| **RED CAT** | | | | | |
| 36147 | | 187 | 6 | 44.00 | 7.34 |
| $8.00 on 2cs | | | | 36.00 | 6.00 |
| $12.00 on 3cs | | | | 32.00 | 5.33 |
| 36149 | | 750 | 12 | 80.00 | 6.67 |
| $8.00 on 3cs | | | | 72.00 | 6.00 |
| $16.00 on 5cs | | | | 64.00 | 5.33 |
| 36143 | | 1.5 | 6 | 72.00 | 12.00 |
| $8.00 on 2cs | | | | 64.00 | 10.67 |
| $12.00 on 5cs | | | | 60.00 | 10.00 |
| **RED CAT - 3.0 LITRE - POUCH** | | | | | |
| 36142 | | 3 | 3 | 56.00 | 18.67 |
| $6.00 on 2cs | | | | 50.00 | 16.67 |
| $8.00 on 5cs | | | | 48.00 | 16.00 |
| **WHITE CAT** | | | | | |
| 36197 | | 187 | 6 | 44.00 | 7.34 |
| 36189 | | 750 | 12 | 80.00 | 6.67 |
| $8.00 on 3cs | | | | 72.00 | 6.00 |
| $16.00 on 5cs | | | | 64.00 | 5.33 |
| 36173 | | 1.5 | 6 | 72.00 | 12.00 |
| $8.00 on 2cs | | | | 64.00 | 10.67 |
| $12.00 on 5cs | | | | 60.00 | 10.00 |
| **WHITE CAT - 3.0 LITRE - POUCH** | | | | | |
| 36172 | | 3 | 3 | 56.00 | 18.67 |
| $6.00 on 2cs | | | | 50.00 | 16.67 |
| $8.00 on 5cs | | | | 48.00 | 16.00 |
| **BRAMBLE BERRY** | | | | | |
| 36114 | | 750 | 12 | 80.00 | 6.67 |
| $8.00 on 3cs | | | | 72.00 | 6.00 |
| $16.00 on 5cs | | | | 64.00 | 5.33 |
| 36113 | | 1.5 | 6 | 72.00 | 12.00 |
| $8.00 on 2cs | | | | 64.00 | 10.67 |
| $12.00 on 5cs | | | | 60.00 | 10.00 |
| **BRAMBLE BERRY - 3.0 LITRE - POUCH** | | | | | |
| 36112 | | 3 | 3 | 56.00 | 18.67 |
| $6.00 on 2cs | | | | 50.00 | 16.67 |
| $8.00 on 5cs | | | | 48.00 | 16.00 |

## SHELDRAKE

| | | | | | |
|---|---|---|---|---|---|
| **RIESLING** | | | | | |
| 74546 | 2014 | 750 | 12 | 136.00 | 11.34 |
| **DRY RIESLING** | | | | | |
| 74426 | 2017 | 750 | 12 | 136.00 | 11.34 |
| **PINOT GRIS** | | | | | |
| 74496 | 2016 | 750 | 12 | 136.00 | 11.34 |
| **GEWURZTRAMINER** | | | | | |
| 74466 | 2014 | 750 | 12 | 144.00 | 12.00 |
| **ROSE DRY** | | | | | |
| 74576 | 2017 | 750 | 12 | 128.00 | 10.67 |
| **ICE WINE** | | | | | |
| **RIESLING ICE WINE** | | | | | |
| 72189 | 2014 | 375 | 12 | 204.00 | 17.00 |
| **VIDAL ICE WINE** | | | | | |
| 72259 | 2016 | 375 | 12 | 204.00 | 17.00 |

# OREGON

## 60 SOULS

WILLAMETTE VALLEY

| | | | | | |
|---|---|---|---|---|---|
| **PINOT NOIR** | | | | | |
| 90194 | 2014 | 750 | 12 | 204.00 | 17.00 |

## COLENE CLEMENS VINEYARDS

CHEHALEM MOUNTAINS

www.coleneclemens.com

| | | | | | |
|---|---|---|---|---|---|
| **PINOT NOIR DOPP CREEK** | | | | | |
| 41349 | 2015 | 750 | 12 | 216.00 | 18.00 |
| **PINOT NOIR MARGO** | | | | | |
| 41319 | 2014 | 750 | 12 | 294.00 | 24.50 |
| **PINOT NOIR VICTORIA** | | | | | |
| 41309 | 2014 | 750 | 6 | 264.00 | 44.00 |
| **PINOT NOIR ADRIANE** | | | | | |
| 41329 | 2014 | 750 | 6 | 204.00 | 34.00 |
| 41323 | 2014 | 1.5 | 6 | 444.00 | 74.00 |
| 66666 | 2014 | 750 | 12 | 258.00 | 21.50 |

## PRIMARIUS

WILLAMETTE VALLEY

www.primariuswinery.com

| | | | | | |
|---|---|---|---|---|---|
| **PINOT GRIS** | | | | | |
| 34416 | 2016 | 750 | 12 | 144.00 | 12.00 |
| $32.00 on 2cs | | | | 112.00 | 9.33 |
| **ROSE OF PINOT NOIR** | | | | | |
| 34476 | 2017 | 750 | 12 | 120.00 | 10.00 |
| **PINOT NOIR** | | | | | |
| 34406 | 2015 | 750 | 12 | 160.00 | 13.34 |
| $32.00 on 2cs | | | | 128.00 | 10.67 |
| **PINOT NOIR RESERVE 2015** | | | | | |
| 34469 | 2015 | 750 | 6 | 108.00 | 18.00 |
| $24.00 on 2cs | | | | 84.00 | 14.00 |

## WILDSTOCK

OREGON

| | | | | | |
|---|---|---|---|---|---|
| **PINOT NOIR** | | | | | |
| 36714 | 2014 | 750 | 12 | 180.00 | 15.00 |
| $20.00 on 2cs | | | | 160.00 | 13.33 |

# WASHINGTON STATE

## AMBASSADOR WINES

YAKIMA VALLEY

| | | | | | |
|---|---|---|---|---|---|
| **""DIPLOMAT"" RED BLEND** | | | | | |
| 36426 | 2012 | 750 | 12 | 432.00 | 36.00 |
| **""ENVOY"" RED BLEND** | | | | | |
| 36416 | 2013 | 750 | 12 | 384.00 | 32.00 |
| **SYRAH** | | | | | |
| 36436 | 2012 | 750 | 12 | 312.00 | 26.00 |

## SAGELANDS

COLUMBIA VALLEY

| | | | | | |
|---|---|---|---|---|---|
| **CHARDONNAY** | | | | | |
| 42844 | 2016 | 750 | 12 | 112.00 | 9.34 |
| $32.00 on 3cs | | | | 80.00 | 6.67 |
| **RED BLEND** | | | | | |
| 42876 | 2015 | 750 | 12 | 112.00 | 9.34 |
| $32.00 on 3cs | | | | 80.00 | 6.67 |
| **CABERNET SAUVIGNON** | | | | | |
| 42884 | 2016 | 750 | 12 | 112.00 | 9.34 |
| $32.00 on 3cs | | | | 80.00 | 6.67 |
| **MERLOT** | | | | | |
| 42874 | 2015 | 750 | 12 | 112.00 | 9.34 |
| $32.00 on 2cs | | | | 80.00 | 6.67 |

# ARGENTINA

## AIME

MENDOZA

| | | | | | |
|---|---|---|---|---|---|
| **SWEET MOSCATO** | | | | | |
| 53134 | 2016 | 750 | 12 | 88.00 | 7.34 |
| $12.00 on 3cs | | | | 76.00 | 6.33 |
| $20.00 on 5cs | | | | 68.00 | 5.67 |
| **RED BLEND** | | | | | |
| 53136 | 2016 | 750 | 12 | 88.00 | 7.34 |
| $12.00 on 3cs | | | | 76.00 | 6.33 |
| $20.00 on 5cs | | | | 68.00 | 5.67 |
| **MALBEC** | | | | | |
| 53139 | 2017 | 750 | 12 | 88.00 | 7.34 |
| $12.00 on 3cs | | | | 76.00 | 6.33 |
| $20.00 on 5cs | | | | 68.00 | 5.67 |

## ANTUCURA

UCO VALLEY

www.southernstarz.com

| | | | | | |
|---|---|---|---|---|---|
| **CABERNET** | | | | | |
| 45475 | 2015 | 750 | 12 | 144.00 | 12.00 |
| $16.00 on 2cs | | | | 128.00 | 10.67 |
| **MALBEC** | | | | | |
| 45476 | 2016 | 750 | 12 | 140.00 | 11.67 |
| $12.00 on 2cs | | | | 128.00 | 10.67 |
| **CALCURA** | | | | | |
| 45474 | 2011 | 750 | 12 | 148.00 | 12.34 |
| **CABERNET FRANC ""TANI"" SINGLE VNYD** | | | | | |
| 45366 | 2015 | 750 | 12 | 252.00 | 21.00 |
| **CABERNET SAUVIGNON ""PUKARA"" SINGLE VNYD** | | | | | |
| 45374 | 2015 | 750 | 12 | 252.00 | 21.00 |
| **MALBEC ""YEPUN"" SINGLE VNYD** | | | | | |
| 45376 | 2015 | 750 | 12 | 252.00 | 21.00 |

## BODEGA ARGENTO

MENDOZA

| | | | | | |
|---|---|---|---|---|---|
| **CABERNET SAUVIGNON** | | | | | |
| 82479 | 2013 | 750 | 12 | 120.00 | 10.00 |
| $36.00 on 3cs | | | | 84.00 | 7.00 |
| **CHARDONNAY RESERVA** | | | | | |
| 82499 | 2014 | 750 | 12 | 120.00 | 10.00 |
| $80.00 on 1cs | | | | 40.00 | 3.33 |
| **MALBEC** | | | | | |
| 82489 | 2017 | 750 | 12 | 120.00 | 10.00 |
| $36.00 on 3cs | | | | 84.00 | 7.00 |
| **PINOT GRIGIO** | | | | | |
| 82469 | 2015 | 750 | 12 | 120.00 | 10.00 |
| $36.00 on 3cs | | | | 84.00 | 7.00 |

## BODEGAS GOULART

MENDOZA

www.opiciwines.com

| | | | | | |
|---|---|---|---|---|---|
| **CLASICO MALBEC** | | | | | |
| 84426 | 2016 | 750 | 12 | 112.00 | 9.34 |
| $20.00 on 3cs | | | | 92.00 | 7.67 |
| **""THE MARSHALL"" MALBEC** | | | | | |
| 84406 | 2012 | 750 | 12 | 156.00 | 13.00 |
| **MALBEC GRAND VIN** | | | | | |
| 84479 | 2009 | 750 | 6 | 276.00 | 46.00 |
| **""BLACK LEIGON"" CABERNET FRANC** | | | | | |
| 84466 | 2013 | 750 | 12 | 160.00 | 13.34 |

## BODEGA RUCA MALEN

MENDOZA

www.opiciwines.com

| | | | | | |
|---|---|---|---|---|---|
| ***** CLASSIC TIER ***** | | | | | |
| **SAUVIGNON BLANC** | | | | | |
| 23649 | 2018 | 750 | 12 | 104.00 | 8.67 |
| $16.00 on 3cs | | | | 88.00 | 7.33 |
| **CABERNET SAUVIGNON** | | | | | |
| 23676 | 2017 | 750 | 12 | 104.00 | 8.67 |
| $16.00 on 3cs | | | | 88.00 | 7.33 |
| **MALBEC** | | | | | |
| 23686 | 2016 | 750 | 12 | 104.00 | 8.67 |
| $16.00 on 3cs | | | | 88.00 | 7.33 |
| **RED BLEND** | | | | | |
| 23606 | 2017 | 750 | 12 | 104.00 | 8.67 |
| $16.00 on 3cs | | | | 88.00 | 7.33 |
| ***** TERROIR TIER ***** | | | | | |
| **CABERNET SAUVIGNON** | | | | | |
| 23674 | 2015 | 750 | 12 | 152.00 | 12.67 |
| $12.00 on 1cs | | | | 140.00 | 11.67 |
| **MALBEC** | | | | | |
| 23654 | 2015 | 750 | 12 | 152.00 | 12.67 |
| $12.00 on 1cs | | | | 140.00 | 11.67 |
| **PETITE VERDOT** | | | | | |
| 23684 | 2015 | 750 | 12 | 152.00 | 12.67 |
| $12.00 on 1cs | | | | 140.00 | 11.67 |
| ***** KINIEN SERIES ***** | | | | | |
| **"" KINIEN DE DON RAUL"" MALBEC & PETIT VERDOT** | | | | | |
| 23546 | 2012 | 750 | 6 | 270.00 | 45.00 |
| **MALBEC** | | | | | |
| 23516 | 2013 | 750 | 6 | 180.00 | 30.00 |
| ***** YAUQUEN SERIES ***** | | | | | |
| **CABERNET SAUVIGNON** | | | | | |
| 23776 | 2016 | 750 | 12 | 104.00 | 8.67 |
| $16.00 on 3cs | | | | 88.00 | 7.33 |
| **TORRONTES** | | | | | |
| 23786 | 2017 | 750 | 12 | 104.00 | 8.67 |
| $16.00 on 3cs | | | | 88.00 | 7.33 |

## DOMAINE BOUSQUET

TUPUNGATO VALLEY, MENDOZA

***** USDA CERTIFIED ORGANIC VNYDS *****

www.domainebousquet.com

| | | | | | |
|---|---|---|---|---|---|
| ***** VARIETAL WINES ***** | | | | | |
| **CABERNET SAUVIGNON** | | | | | |
| 86701 | 2017 | 750 | 12 | 96.00 | 8.00 |
| $16.00 on 3cs | | | | 80.00 | 6.67 |
| **CHARDONNAY** | | | | | |
| 86703 | 2018 | 750 | 12 | 96.00 | 8.00 |
| $16.00 on 3cs | | | | 80.00 | 6.67 |
| **SAUVIGNON BLANC** | | | | | |
| 86726 | 2018 | 750 | 12 | 96.00 | 8.00 |
| $16.00 on 3cs | | | | 80.00 | 6.67 |
| **ROSE** | | | | | |
| 86705 | 2018 | 750 | 12 | 96.00 | 8.00 |
| $16.00 on 3cs | | | | 80.00 | 6.67 |
| **MERLOT** | | | | | |
| 86702 | 2017 | 750 | 12 | 96.00 | 8.00 |
| $16.00 on 3cs | | | | 80.00 | 6.67 |
| **MALBEC** | | | | | |
| 86710 | 2017 | 375 | 24 | 102.00 | 4.25 |
| 86700 | 2017 | 750 | 12 | 96.00 | 8.00 |
| $16.00 on 3cs | | | | 80.00 | 6.67 |
| ***** RESERVE WINES ***** | | | | | |
| **PINOT NOIR** | | | | | |
| 86709 | 2016 | 750 | 12 | 120.00 | 10.00 |
| $12.00 on 3cs | | | | 108.00 | 9.00 |
| **MALBEC** | | | | | |
| 86707 | 2016 | 750 | 12 | 120.00 | 10.00 |
| $12.00 on 3cs | | | | 108.00 | 9.00 |
| **MALBEC - KEG** | | | | | |
| 86791 | 2016 | 19.5 | 1 | 235.00 | 235.00 |
| **CABERNET SAUVIGNON** | | | | | |
| 86708 | 2015 | 750 | 12 | 120.00 | 10.00 |
| $12.00 on 3cs | | | | 108.00 | 9.00 |
| ***** GRAND RESERVE WINES ***** | | | | | |
| **""GAIA"" WHITE BLEND - CHARD, PINOT GRIS & SB** | | | | | |
| 25670 | 2017 | 750 | 12 | 120.00 | 10.00 |
| **""GAIA"" RED BLEND** | | | | | |
| 25669 | 2017 | 750 | 12 | 132.00 | 11.00 |
| **MALBEC** | | | | | |
| 25929 | 2015 | 750 | 12 | 168.00 | 14.00 |
| $12.00 on 2cs | | | | 156.00 | 13.00 |
| **CHARDONNAY** | | | | | |
| 86716 | 2015 | 750 | 6 | 120.00 | 20.00 |

## BODEGAS SOTTANO

MENDOZA

www.dangerouswinegroup.com

| | | | | | |
|---|---|---|---|---|---|
| **RED BLEND, CLASSICO** | | | | | |
| 34459 | 2017 | 750 | 12 | 124.00 | 10.34 |
| $24.00 on 3cs | | | | 100.00 | 8.33 |
| **CABERNET SAUVIGNON, CLASSICO** | | | | | |
| 34451 | 2016 | 750 | 12 | 124.00 | 10.34 |
| $24.00 on 3cs | | | | 100.00 | 8.33 |
| **MALBEC, CLASSICO** | | | | | |
| 34450 | 2017 | 750 | 12 | 124.00 | 10.34 |
| $24.00 on 3cs | | | | 100.00 | 8.33 |
| **MALBEC, RESERVA** | | | | | |
| 34453 | 2016 | 750 | 12 | 180.00 | 15.00 |

## BODEGA VISTALBA

VALLE DE UCO

| | | | | | |
|---|---|---|---|---|---|
| **""CORTE A"" - MALBEC, BONARDA & CAB SAUV** | | | | | |
| 33103 | 2013 | 750 | 6 | 240.00 | 40.00 |
| **""CORTE B"" - MALBEC, CAB SAUV & BONARDA** | | | | | |
| 33105 | 2015 | 750 | 12 | 228.00 | 19.00 |
| $36.00 on 2cs | | | | 192.00 | 16.00 |
| **""CORTE C"" - MALBEC & CAB SAUV** | | | | | |
| 33111 | 2014 | 750 | 12 | 160.00 | 13.34 |
| $40.00 on 2cs | | | | 120.00 | 10.00 |
| ***** TOMERO ***** | | | | | |
| **MALBEC** | | | | | |
| 33107 | 2016 | 750 | 12 | 144.00 | 12.00 |
| $24.00 on 2cs | | | | 120.00 | 10.00 |

## VICENTIN

VALLE DE UCO

| | | | | | |
|---|---|---|---|---|---|
| **BLANC DE MALBEC** | | | | | |
| 75746 | 2017 | 750 | 6 | 92.00 | 15.34 |
| $12.00 on 3cs | | | | 80.00 | 13.33 |
| **BLEND OF MALBECS** | | | | | |
| 75746 | 2017 | 750 | 6 | 92.00 | 15.34 |
| $12.00 on 3cs | | | | 80.00 | 13.33 |
| **COLOSSO MALBEC** | | | | | |
| 75766 | 2014 | 750 | 6 | 144.00 | 24.00 |

## VINA ALICIA

LUJAN DE CUYO - MENDOZA

www.southernstarz.com

| | | | | | |
|---|---|---|---|---|---|
| **CABERNET SAUVGNON, ""PASO PIEDRA""** | | | | | |
| 10056 | 2013 | 750 | 12 | 144.00 | 12.00 |
| **MALBEC, ""PASO PIEDRA""** | | | | | |
| 10156 | 2014 | 750 | 12 | 144.00 | 12.00 |
| **CAB SAUV BLEND ""MORENA""** | | | | | |
| 10094 | 2011 | 750 | 12 | 260.00 | 21.67 |
| **MALBEC, ""LAS COMPUERTAS""** | | | | | |
| 10066 | 2011 | 750 | 12 | 260.00 | 21.67 |
| **MALBEC, ""BROTE NEGRO""** | | | | | |
| 10139 | 2012 | 750 | 6 | 396.00 | 66.00 |

# AUSTRALIAN WINES

## ALPHA BOX & DICE

MCLAREN VALE

| | | | | | |
|---|---|---|---|---|---|
| **CHARDONNAY, ""WGTM ""** | | | | | |
| 14169 | 2016 | 750 | 6 | 108.00 | 18.00 |
| $28.00 on 3cs | | | | 80.00 | 13.33 |
| **NEBBIOLO ""FOG""** | | | | | |
| 14109 | 2014 | 750 | 6 | 228.00 | 38.00 |
| **GRENACHE, ""TAROT""** | | | | | |
| 14179 | 2017 | 750 | 12 | 228.00 | 19.00 |
| $68.00 on 3cs | | | | 160.00 | 13.33 |
| **WHITE BLEND. ""GOLD MULLET FURY""** | | | | | |
| 14129 | 2015 | 750 | 6 | 144.00 | 24.00 |
| $24.00 on 2cs | | | | 120.00 | 20.00 |

| Item# | Vint. | Sz | BPC | CS | Btl. |
|---|---|---|---|---|---|

## BLEASDALE

LANGHORNE

www.southernstarz.com

**SHIRAZ & CABERNET.””BROADSIDE””**
16814 2014 750 12 136.00 11.34
$16.00 on 3cs 120.00 10.00

## GATEKEEPER

MCLAREN VALE

**SHIRAZ**
84609 2015 750 12 104.00 8.67

## NUGAN FAMILY VINEYARDS

RIVERINA

www.southernstarz.com

**3RD GENERATION**

**SHIRAZ**
50084 2016 750 12 96.00 8.00
$12.00 on 3cs 84.00 7.00

**CHARDONNAY**
50064 2016 750 12 96.00 8.00
$12.00 on 3cs 84.00 7.00

**CABERNET SAUVIGNON**
50074 2016 750 12 96.00 8.00
$12.00 on 3cs 84.00 7.00

**SINGLE VINEYARD WINES**

**CHARDONNAY, ““DROVER’S HUT””**
50114 2012 750 12 136.00 11.34
$8.00 on 3cs 128.00 10.67

**SHIRAZ, ““SCRUFFY’S””**
50124 2015 750 12 136.00 11.34
$8.00 on 3cs 128.00 10.67

**CABERNET SAUVIGNON, ““STOMPERS””**
50104 2014 750 12 136.00 11.34
$8.00 on 3cs 128.00 10.67

**ESTATE**

**CHARDONNAY, ““FRASCAS LANE””**
50144 2015 750 12 160.00 13.34

**SHIRAZ, ““ALFREDO DRIED GRAPE””**
50146 2014 750 12 216.00 18.00

## OLIVER HILL

MCLAREN VALLE

www.southernstarz.com

**SHIRAZ, ““RED SILK””**
40536 2014 750 12 180.00 15.00
$12.00 on 2cs 168.00 14.00

**SHIRAZ, ““JIMMY’S SECTION””**
52056 2012 750 12 258.00 21.50

## RL BULLER

RUTHERGLEN

www.southernstarz.com

**VICTORIA TAWNY**
62184 NV 750 12 120.00 10.00

**FINE TOKAY**
62165 NV 375 12 132.00 11.00

**FINE MUSCAT**
62175 375 12 132.00 11.00

## SIMON HACKETT

MCLAREN VALE

**OLD VINES GRENACHE**
87734 2011 750 12 136.00 11.34

## TAIT

BAROSSA VALLEY

www.southernstarz.com

**SHIRAZ, MERLOT & CS, ““THE BALL BUSTER””**
71644 2015 750 12 180.00 15.00
$12.00 on 3cs 168.00 14.00

**GSM, ““THE WILD RIDE””**
71609 2014 750 12 180.00 15.00
$12.00 on 3cs 168.00 14.00

**SHIRAZ & CAB SAUV, ““THE BORDER CROSSING””**
71624 2014 750 12 180.00 15.00
$12.00 on 3cs 168.00 14.00

## WILDBERRY ESTATES

MARGARET RIVER

**““TWO PASSIONS”” CABERNET SAUVIGNON**
45079 750 12 160.00 13.34

# AUSTRIAN WINES

## MARKOWITSCH

CARNUNTUM

**ST LAURENT ROTHENBERG**
11889 2012 750 12 246.00 20.50

**CARNUNTUM CUVEE**
11899 2016 750 12 124.00 10.34

## WEINGUT AIGNER

KREMSTAL

**GRUNER VELTLINER SANDGRUBE**
41049 750 12 124.00 10.34

**RIESLING WEINZIERLBERG**
41059 2015 750 12 136.00 11.34

## BIRGIT EICHINGER

KAMPTAL

**GRUNER VELTLINER HASEL**
41002 2016 750 12 140.00 11.67

**GRUNER VELTLINER WECHSELBERG**
41012 2016 750 12 180.00 15.00

**RIESLING VOM BERG**
41039 750 12 180.00 15.00

**RIESLING GAISBERG**
41029 2014 750 12 252.00 21.00

## KURT ANGERER

KAMPTAL

**GRUNER VELTLINER ““KIES””**
62696 750 12 136.00 11.34

## WEINGUT TEMENT

STYRIA

WWW.WEYGANDTMETZLER.COM

**BERGHAUSEN SAUVIGNON BLANC**
71989 2012 750 12 200.00 16.67

**SAUVIGNON BLANC KLASSIK**
71999 2016 750 12 156.00 13.00

## UWE SCHIEFER

SUDBRUGENLAND

www.weygandtmetzler.com

**BLAUFRANKISCH ““E”” EISENBERG**
71979 2014 750 12 220.00 18.34

**BLAUFRANKISCH REIHBURG**
71974 2011 750 12 648.00 54.00

**BLAUFRANKISCH SUDBURGENLAND**
71976 2015 750 12 180.00 15.00

## WEINGUT FRANZ HIRTZBERGER

WACHAU

www.weygandtselections.com

**GRAUBURGUNDER ““PLURIS”” SMARAGD**
61679 2011 750 12 390.00 32.50

**GRUNER VELTLINER ““ROTES TOR”” FEDERSPIEL**
61604 2014 750 12 324.00 27.00
61614 2015 750 12 474.00 39.50

**GRUNER VELTLINER ““KIRCHWEG”” SMARAGD**
61609 2013 750 12 396.00 33.00

**GRUNER VELTLINER ““AXPOINT”” SMARAGD**
61619 2011 750 12 474.00 39.50

**RIESLING ““HOCHRAIN”” SMARAGD**
61674 2013 750 12 654.00 54.50

**GRUNER VELTLINER ““HONIVOGL”” SMARAGD**
61636 2011 1.5 3 390.00 130.00
61639 2014 750 12 828.00 69.00

**RIESLING ““SETZBERG”” SMARAGD**
61659 2013 750 12 474.00 39.50

**RIESLING ““SINGERRIEDEL”” SMARAGD**
61676 2011 750 12 762.00 63.50

**RIESLING ““STEINERTERRASSEN””**
61656 2014 750 12 300.00 25.00

## PICHLER-KRUTZLER

WACHAU

**GRUNER VELTLINER ““FRAUENGARTEN””**
44509 2014 750 12 192.00 16.00

**GRUNER VELTLINER ““KLOSTERSAT””**
44519 2012 750 12 216.00 18.00

**RIESLING ““PFAFFENBERG””**
44529 2013 750 12 294.00 24.50

## FX PICHLER

WACHAU

WWW.WEYGANDTSELECTIONS.COM

**GRUNER VELTLINER ““FRAUENWEINGARTEN”” FEDERSPIEL**
72209 2015 750 12 336.00 28.00

**GRUNER VELTLINER ““KLOSTERSATZ”” FEDERSPIEL**
72205 750 12 348.00 29.00

**GRUNER VELTLINE ““LOIBENBERG”” SMARAGD**
72226 2015 750 12 420.00 35.00

**GRUNERL VELTLINER ““URGESTEIN”” SMARAGD**
72215 2011 750 12 420.00 35.00

**GRUNER VELTLINER ““DURNSTEINER LIEBENBERG”” SMARAGD**
72235 1.5 3 330.00 110.00
72225 2013 750 12 510.00 42.50

**GRUNER VELTLINER ““DURNSTEINER KELLEBERG”” SMARAGD**
72245 2013 750 12 780.00 65.00

**GRUNER VELTLINER ““M”” SMARAGD**
72206 2011 750 12 792.00 66.00

**GRUNER VELTLINER ““LOIBNER LOIBENBERG”” FEDERSPIEL**
72255 2015 750 12 318.00 26.50

**RIESLING ““OBERHAUSER”” SMARAGD**
72265 2015 750 12 360.00 30.00

**RIESLING ““DURNSTEINER KELLEBERG”” SMARAGD**
72219 2011 750 12 780.00 65.00

**RIESLING STEINERTAL SMARAGD**
72216 750 12 820.00 68.34

**LOIBENBERG SMARAGD**
72236 375 12 500.00 41.67

## STEFAN BAUER

WAGRAM

**GRUNER VELTLINER ““BROMBERG””**
14619 2016 750 12 180.00 15.00

**GRUNER VELTLINER ““WAGRAM””**
14649 2017 750 12 144.00 12.00
$24.00 on 2cs 120.00 10.00

**RIESLING**
14629 2013 750 12 180.00 15.00

**ZWEIGELT**
14639 2017 750 12 144.00 12.00

## WEINGUT SOLLNER

WAGRAM

**GRUNER VELTLINER ““WOGENRAIN””**
53404 750 12 124.00 10.34

**GRUNER VELTINER ““TONI””**
53409 2016 750 12 120.00 10.00

**GRUNER VELTINER ““HENGSTBERG””**
53424 750 12 144.00 12.00

# CHILEAN WINES

## ARBOLEDA

ACONCAQUA VALLEY

www.arboledawines.com

**SAUVIGNON BLANC**
99219 2016 750 12 172.00 14.34
$20.00 on 2cs 152.00 12.67

**CHARDONNAY**
99209 2016 750 12 172.00 14.34
$20.00 on 2cs 152.00 12.67

**CARMENERE**
99179 2015 750 12 192.00 16.00
$12.00 on 2cs 180.00 15.00

**SYRAH**
99199 2014 750 12 192.00 16.00
$12.00 on 2cs 180.00 15.00

**CABERNET SAUVIGNON**
99189 2015 750 12 192.00 16.00
$12.00 on 2cs 180.00 15.00

## CASAS DEL BOSQUE

CASABLANCA & RAPEL VALLEY

www.southernstarz.com

***** RESERVE WINES *****

**SAUVIGNON BLANC**
86216 2017 750 12 104.00 8.67
$8.00 on 3cs 96.00 8.00

**SAUVIGNON - 15 PACKS**
86244 2016 750 15 104.00 6.94

**CHARDONNAY**
86119 2016 750 12 104.00 8.67
$8.00 on 3cs 96.00 8.00

**PINOT NOIR**
86149 2016 750 12 128.00 10.67
$8.00 on 3cs 120.00 10.00

**CARMENERE**
86128 2017 750 12 104.00 8.67
$8.00 on 3cs 96.00 8.00

**CABERNET SAUVIGNON**
86109 2016 750 12 104.00 8.67
$8.00 on 3cs 96.00 8.00

***** GRAN RESERVE WINES *****

**PINOT NOIR**
86179 2016 750 12 160.00 13.34
$16.00 on 2cs 144.00 12.00

**SYRAH**
86229 2016 750 12 160.00 13.34

**CABERNET SAUVIGNON**
86159 2016 750 12 136.00 11.34
$8.00 on 2cs 128.00 10.67

**““GRAN BOSQUE””, CAB SAUV PRIVATE RESERVE**
86096 2014 750 6 240.00 40.00

***** SINGLE VINEYARD *****

**SAUVIGNON BLANC, ““PEQUENAS””**
86134 2015 750 6 132.00 22.00
$12.00 on 2cs 120.00 20.00

**SYRAH, ““PEQUENAS””**
86164 2014 750 6 180.00 30.00
$24.00 on 2cs 156.00 26.00

## VINA SANTA ALICIA

SANTIAGO & MAIPO VALLEY

www.halbymarketing.com

***** RESERVE *****

**CHARDONNAY**
65558 2018 750 15 96.00 6.40
$8.00 on 3cs 88.00 5.87
65072 2018 1.5 6 56.00 9.34
$6.00 on 3cs 50.00 8.33

**SAUVIGNON BLANC**
65588 2018 750 15 96.00 6.40
$8.00 on 3cs 88.00 5.87

**CABERNET SAUVIGNON**
65548 2017 750 15 96.00 6.40
$8.00 on 3cs 88.00 5.87
65063 2017 1.5 6 56.00 9.34
$6.00 on 3cs 50.00 8.33

**CARMENERE**
65019 2017 750 15 96.00 6.40
$8.00 on 3cs 88.00 5.87

**MALBEC**
65568 2017 750 15 96.00 6.40
$8.00 on 3cs 88.00 5.87

**MERLOT**
65579 2017 750 15 96.00 6.40
$8.00 on 3cs 88.00 5.87
65083 2017 1.5 6 60.00 10.00
$10.00 on 3cs 50.00 8.33

**PINOT NOIR**
65144 2017 750 15 96.00 6.40
$8.00 on 3cs 88.00 5.87

***** GRAN RESERVA *****

**CABERNET SAUVIGNON**
65539 2016 750 6 65.00 10.84

## SENA

ACONCAQUA VALLEY

**““SENA””, RED BLEND, CS, CARM, MERLOT, CF & PV**
99214 2007 750 6 810.00 135.00
99226 2010 750 6 810.00 135.00
99279 2015 750 6 720.00 120.00

# FRANCE

***** ALSACE *****

## ALBERT MANN

**PINOT BLANC**
13911 2016 750 12 160.00 13.34

**AUXERROIS**
13942 2016 750 12 164.00 13.67

**PINOT GRIS ROSENBERG**
31652 2015 750 12 336.00 28.00

**GEWURZTRAMINER GC FURSTENTUM**
13912 2012 750 12 336.00 28.00

**RIESLING ALBERT**
13932 2015 750 12 246.00 20.50

**RIESLING GC SCHLOSSBERG**
13962 2014 750 12 456.00 38.00

## DOMAINE HENRY FUCHS ET FILS

**PINOT BLANC AUXERROIS**
71929 2017 750 12 140.00 11.67

| Item# | Vint. | Sz | BPC | CS | Btl. |
|---|---|---|---|---|---|
| **RIESLING GC KIRCHBERG** | | | | | |
| 41054 | 2014 | 750 | 12 | 348.00 | 29.00 |
| **DOMAINE SCHOFFIT** | | | | | |
| **CHASSELAS VIEILLES VIGNES** | | | | | |
| 87726 | 2016 | 750 | 12 | 172.00 | 14.34 |
| **SCHERER** | | | | | |
| **RIESLING** | | | | | |
| 33359 | 2014 | 750 | 12 | 136.00 | 11.34 |
| **PINOT BLANC** | | | | | |
| 33309 | 2016 | 750 | 12 | 116.00 | 9.67 |
| **PINOT NOIR** | | | | | |
| 33329 | 2015 | 750 | 12 | 136.00 | 11.34 |
| **BURGUNDY** | | | | | |
| **DOMAINE MARC CAMERON** | | | | | |
| **BOURGOGNE TONNERRE 'SAGARA'** | | | | | |
| 87769 | 2015 | 750 | 12 | 172.00 | 14.34 |
| **DOMAINE DES MOIROTS** | | | | | |
| **BOURGONE ROUGE 2014** | | | | | |
| 33169 | 2015 | 750 | 12 | 172.00 | 14.34 |
| **CECILE TREMBLAY** | | | | | |
| **BOURGOGNE ROUGE** | | | | | |
| 70509 | | 750 | 12 | 402.00 | 33.50 |
| **CHAMBOLLE-MUSIGNY LES CABOTTES** | | | | | |
| 70529 | 2012 | 750 | 12 | 1020.00 | 85.00 |
| **VOSNE-ROMANEE V.V.** | | | | | |
| 70549 | 2012 | 750 | 12 | 1026.00 | 85.50 |
| **ECHEZEAUX** | | | | | |
| 70569 | 2012 | 750 | 12 | 3120.00 | 260.00 |
| **DOMAINE DE LA CHAPELLE** | | | | | |
| **MACON SOLUTRE POUILLY** | | | | | |
| 85209 | 2015 | 750 | 12 | 168.00 | 14.00 |
| **ST VERAN MADAME NOLY** | | | | | |
| 85239 | | 750 | 12 | 192.00 | 16.00 |
| **ST VERAN LES PERRIERS** | | | | | |
| 85229 | 2015 | 750 | 12 | 192.00 | 16.00 |
| **POUILLY FUISSE GR CLM** | | | | | |
| 85249 | | 750 | 12 | 258.00 | 21.50 |
| **DOMAINE COLLOTTE** | | | | | |
| **MARSANNAY LES CHAMPSALOMON** | | | | | |
| 45444 | 2014 | 750 | 12 | 276.00 | 23.00 |
| **MARSANNAY ""LES CHAMPSALOMON"" BLANC** | | | | | |
| 45434 | 2014 | 750 | 12 | 258.00 | 21.50 |
| **MARSANNAY LE CLOS DE JEU** | | | | | |
| 45509 | 2014 | 750 | 12 | 264.00 | 22.00 |
| **MARSANNAY ROSE** | | | | | |
| 45519 | 2017 | 750 | 12 | 164.00 | 13.67 |
| **CREMANT DE BOURGOGNE NV** | | | | | |
| 33166 | NV | 750 | 12 | 184.00 | 15.34 |
| **MARSANNAY VV** | | | | | |
| 45396 | | 750 | 12 | 220.00 | 18.34 |
| **FIXIN LES CRAIS DE CHENE** | | | | | |
| 45424 | 2012 | 750 | 12 | 360.00 | 30.00 |
| **CHAMBOLLE MUSIGNY VEILLES VIGNES** | | | | | |
| 45414 | 2014 | 750 | 12 | 438.00 | 36.50 |
| **DOMAINE PASCAL BONHOMME** | | | | | |
| www.weygandtmetzler.com | | | | | |
| **VIRE-CLESSE** | | | | | |
| 24129 | 2015 | 750 | 12 | 172.00 | 14.34 |
| **DOMAINE ROUX PERE & FILS** | | | | | |
| www.opiciwines.com | | | | | |
| *** WHITES *** | | | | | |
| **MACON VILLAGES** | | | | | |
| 37171 | 2015 | 750 | 12 | 156.00 | 13.00 |
| **BOURGOGNE CHARD** | | | | | |
| 37158 | 2015 | 750 | 12 | 156.00 | 13.00 |
| **CHABLIS** | | | | | |
| 83909 | 2016 | 750 | 12 | 252.00 | 21.00 |
| **RULLY ""CLOS DES MOLLEPIERRES""** | | | | | |
| 37160 | 2015 | 750 | 12 | 276.00 | 23.00 |
| **POUILLY FUISSE** | | | | | |
| 37176 | 2015 | 750 | 12 | 276.00 | 23.00 |
| **ST AUBIN VIELLE VIGNES, 1ER CRU, ""LES CORTONS""** | | | | | |
| 37155 | 2015 | 750 | 12 | 492.00 | 41.00 |
| **MEURSAULT ""VIEILLES VIGNES""** | | | | | |
| 37173 | 2016 | 750 | 12 | 744.00 | 62.00 |
| **CHASSAGNE MONTRACHET** | | | | | |
| 37159 | 2015 | 750 | 12 | 666.00 | 55.50 |
| **PULIGNY - MONTRACHET** | | | | | |
| 83924 | 2015 | 750 | 12 | 756.00 | 63.00 |

| Item# | Vint. | Sz | BPC | CS | Btl. |
|---|---|---|---|---|---|
| *** REDS *** | | | | | |
| **BOURGOGNE PINOT NOIR** | | | | | |
| 37157 | 2016 | 750 | 12 | 184.00 | 15.34 |
| **MERCUREY ""LA PERRIERE""** | | | | | |
| 37172 | 2015 | 750 | 12 | 252.00 | 21.00 |
| **BEAUNE ""MONTEE ROUGE""** | | | | | |
| 37156 | 2015 | 750 | 12 | 360.00 | 30.00 |
| **POMMARD** | | | | | |
| 37175 | 2015 | 750 | 12 | 696.00 | 58.00 |
| **GEVREY CHAMBERTIN** | | | | | |
| 37170 | 2015 | 750 | 12 | 694.00 | 57.84 |
| **DUPONT - FAHN** | | | | | |
| **PULIGNY-MONTRACHET LES CHARMES** | | | | | |
| 83442 | 2013 | 750 | 12 | 588.00 | 49.00 |
| **AUXEY DURESSES ROUGE** | | | | | |
| 83412 | | 750 | 12 | 294.00 | 24.50 |
| **CHAUMES DES PERRIERES** | | | | | |
| 83402 | 2016 | 750 | 12 | 282.00 | 23.50 |
| **MEURSAULT ""LES TULLETS""** | | | | | |
| 83432 | 2015 | 750 | 12 | 474.00 | 39.50 |
| **MICHEL JUILLOT** | | | | | |
| **BOURGOGNE BLANC** | | | | | |
| 48202 | 2016 | 750 | 12 | 184.00 | 15.34 |
| **MERCUREY MAILLONGE** | | | | | |
| 48259 | 2014 | 750 | 12 | 270.00 | 22.50 |
| **MERCUREY BLANC VIGNES MAILLONGES** | | | | | |
| 48232 | 2015 | 750 | 12 | 288.00 | 24.00 |
| **BOURGOGNE ROUGE** | | | | | |
| 48212 | 2015 | 750 | 12 | 196.00 | 16.34 |
| **MERCUREY ROUGE** | | | | | |
| 48222 | 2014 | 750 | 12 | 246.00 | 20.50 |
| **MERCUREY 1ER CRU 'LES CHAMPS MARTINGS' BLANC** | | | | | |
| 48242 | 2010 | 1.5 | 6 | 429.00 | 71.50 |
| **MERCUREY 1ER CRU 'CLOS DU ROI'** | | | | | |
| 48252 | 2014 | 1.5 | 6 | 396.00 | 66.00 |
| **MERCUREY 1ER CRU CLOS DES BARRAULTS** | | | | | |
| 62309 | | 750 | 12 | 318.00 | 26.50 |
| **PATRIARCHE PERE ET FILS** | | | | | |
| **CHARDONNAY BOURGOGNE** | | | | | |
| 56824 | 2016 | 750 | 12 | 132.00 | 11.00 |
| $12.00 on 3cs | | | | 120.00 | 10.00 |
| **PINOT NOIR BOURGOGNE** | | | | | |
| 56834 | 2016 | 750 | 12 | 132.00 | 11.00 |
| $12.00 on 3cs | | | | 120.00 | 10.00 |
| **PHILIPPE CHARLOPIN** | | | | | |
| **MARSANNAY ECHEZOTS** | | | | | |
| 82919 | 2014 | 750 | 12 | 384.00 | 32.00 |
| **GEVREY-CHAMBERTIN TERRES BLANCHES** | | | | | |
| 82959 | 2013 | 750 | 12 | 570.00 | 47.50 |
| **GEVREY-CHAMBERTIN V.V. MORCEAUX** | | | | | |
| 82969 | 2015 | 750 | 12 | 774.00 | 64.50 |
| **ECHEZEAUX GRAND CRU** | | | | | |
| 82939 | 2012 | 750 | 6 | 1086.00 | 181.00 |
| **CHARMES-CHAMBERTIN GRAND CRU** | | | | | |
| 66299 | 2012 | 750 | 6 | 1086.00 | 181.00 |
| **BOURGONE ROUGE PRESTIGE** | | | | | |
| 82909 | 2015 | 750 | 12 | 276.00 | 23.00 |
| **VINCENT & FRANCOIS JOUARD** | | | | | |
| **CHASSAGNE 1ER CRU LA MALTROIE V.V. 2013** | | | | | |
| 26659 | | 750 | 12 | 636.00 | 53.00 |
| **CHASSAGNE 1ER CRU MORGEOT LES FAIRENDES V.V. 2013** | | | | | |
| 26656 | 2013 | 750 | 12 | 636.00 | 53.00 |
| **BATARD MONTRACHET GRAND CRU V.V.** | | | | | |
| 20669 | 2012 | 750 | 12 | 1980.00 | 165.00 |
| **DOMAINE DE LA VERPAILLE** | | | | | |
| **MACON-VILLAGES** | | | | | |
| 68279 | 2017 | 750 | 12 | 152.00 | 12.67 |
| **CHRISTIAN SERAFIN** | | | | | |
| **GEVREY CHAMBERTIN 2012** | | | | | |
| 70729 | 2014 | 750 | 12 | 606.00 | 50.50 |
| **GEVREY CHAMBERTIN VIEILLES VIGNES 2012** | | | | | |
| 70739 | 2014 | 750 | 12 | 976.00 | 81.34 |
| **GEVREY 1er CRU LES CORBEAUX 2012** | | | | | |
| 70709 | 2014 | 750 | 12 | 1260.00 | 105.00 |
| **GEVREY 1er CRU FONTENY 2012** | | | | | |
| 70719 | 2012 | 750 | 12 | 1800.00 | 150.00 |

| Item# | Vint. | Sz | BPC | CS | Btl. |
|---|---|---|---|---|---|
| **CHAMBOLLE-MUSIGNY 1er CRU LES BAUDES 2012** | | | | | |
| 70759 | 2012 | 750 | 12 | 1692.00 | 141.00 |
| **GEVREY 1er CRU LES CAZETIERS 2012** | | | | | |
| 70749 | 2014 | 750 | 12 | 1752.00 | 146.00 |
| **CHARMES CHAMBERTIN GRAND CRU 2012** | | | | | |
| 70769 | 2014 | 750 | 12 | 2796.00 | 233.00 |
| **GEVREY CHAMBERTIN VIELLES VIGNES 2003** | | | | | |
| 70789 | 2003 | 750 | 12 | 1062.00 | 88.50 |
| 82929 | 2012 | 750 | 12 | 276.00 | 23.00 |
| **THIERRY GLANTENAY** | | | | | |
| **BOURGOGNE ROUGE 2012** | | | | | |
| 68939 | 2015 | 750 | 12 | 270.00 | 22.50 |
| **VOLNAY 2012** | | | | | |
| 72494 | 2015 | 750 | 12 | 480.00 | 40.00 |
| **VOLNAY 1ER CRU SANTENTOS 2012** | | | | | |
| 68959 | 2015 | 750 | 12 | 750.00 | 62.50 |
| **POMMARD LES RIOTTES** | | | | | |
| 68929 | 2012 | 750 | 12 | 576.00 | 48.00 |
| **POMMARD 1ER CRU LES SAUSSILLES 2012** | | | | | |
| 68969 | 2012 | 750 | 12 | 798.00 | 66.50 |
| *** CHABLIS *** | | | | | |
| **LA CHABLISIENNE** | | | | | |
| **SAINT-BRIS** | | | | | |
| 38064 | 2017 | 750 | 12 | 120.00 | 10.00 |
| $8.00 on 3cs | | | | 112.00 | 9.33 |
| **""PIERRLEE""** | | | | | |
| 38084 | 2015 | 750 | 12 | 160.00 | 13.34 |
| $0.00 on 160cs | | | | 160.00 | 13.33 |
| **""FOURCHAUME"" - 1er CRU** | | | | | |
| 38094 | 2016 | 750 | 12 | 252.00 | 21.00 |
| **""LES PREUSES"" - GRAND CRU** | | | | | |
| 38494 | 2015 | 750 | 6 | 234.00 | 39.00 |
| **""CHATEAU DE GRENOUILLES"" - GRAND CRU** | | | | | |
| 38564 | 2014 | 750 | 6 | 312.00 | 52.00 |
| **PETIT CHABLIS** | | | | | |
| 39474 | 2017 | 750 | 12 | 144.00 | 12.00 |
| **""COTE DE LECHET"" - 1er CRU** | | | | | |
| 38774 | 2015 | 750 | 12 | 204.00 | 17.00 |
| *** BEAUJOLAIS *** | | | | | |
| **DANIEL BOULAND** | | | | | |
| **CHIROUBLES** | | | | | |
| 32602 | 2016 | 750 | 12 | 212.00 | 17.67 |
| **SCHISTE BELLEVUE** | | | | | |
| 32604 | 2015 | 750 | 12 | 220.00 | 18.34 |
| **MORGON VIELLE VIGNES ""CORCELETTE""** | | | | | |
| 32612 | 2016 | 750 | 12 | 220.00 | 18.34 |
| **COTE BROUILLY** | | | | | |
| 32614 | 2015 | 750 | 12 | 220.00 | 18.34 |
| **MORGON ""DELYS""** | | | | | |
| 32624 | 2016 | 750 | 12 | 270.00 | 22.50 |
| **CHATEAU GRANGE COCHARD** | | | | | |
| **MORGON COTE DU PY** | | | | | |
| 11264 | 2015 | 750 | 12 | 220.00 | 18.34 |
| **CHATEAU DE JULIENAS** | | | | | |
| **JULIENAS ""TRADITION""** | | | | | |
| 68049 | 2016 | 750 | 12 | 136.00 | 11.34 |
| **DOMAINE CHARDIGNY** | | | | | |
| **COTEAUX BOURGOGNE ROSE** | | | | | |
| 68334 | | 750 | 12 | 128.00 | 10.67 |
| **FABIEN COLLONGE** | | | | | |
| **CHIROUBLES** | | | | | |
| 68029 | 2016 | 750 | 12 | 128.00 | 10.67 |
| **DOMAINE DU VISSOUX** | | | | | |
| **BEAUJOLAIS** | | | | | |
| 62402 | 2016 | 750 | 12 | 124.00 | 10.34 |
| **BEAUJOLAIS BLANC** | | | | | |
| 62424 | 2015 | 750 | 12 | 164.00 | 13.67 |
| **BEAUJOLAIS ROSE** | | | | | |
| 62482 | 2017 | 750 | 12 | 140.00 | 11.67 |
| **BEAUJOLAIS VV** | | | | | |
| 62412 | 2017 | 750 | 12 | 148.00 | 12.34 |
| **BROUILLY PIERREUX** | | | | | |
| 62432 | 2016 | 750 | 12 | 220.00 | 18.34 |
| **FLEURIE LES GARANTS** | | | | | |
| 62452 | 2016 | 750 | 12 | 236.00 | 19.67 |
| **MOULIN A VENT 3 ROCHES** | | | | | |
| 62462 | 2016 | 750 | 12 | 236.00 | 19.67 |

| Item# | Vint. | Sz | BPC | CS | Btl. |
|---|---|---|---|---|---|
| **GRANGE COCHARD** | | | | | |
| **MORGON** | | | | | |
| 11279 | 2015 | 750 | 12 | 186.00 | 15.50 |
| **PATRICK TRANCHARD** | | | | | |
| **FLEURIE ""PONCIE""** | | | | | |
| 68039 | 2015 | 750 | 12 | 148.00 | 12.34 |
| **DOMAINE RICHARD ROTTIERS** | | | | | |
| **BEAUJOLAIS VILLAGES ""SAMBINERE""** | | | | | |
| 68054 | 2016 | 750 | 12 | 176.00 | 14.67 |
| **MOULIN-A-VENT** | | | | | |
| 68056 | 2015 | 750 | 12 | 240.00 | 20.00 |
| **MOULIN-A-VENT ""CHAMP DE COUR""** | | | | | |
| 68059 | 2015 | 750 | 12 | 288.00 | 24.00 |
| **DOMAINE ROBERT PERROUD** | | | | | |
| **BEAUJOLAIS-VILLAGES BLANC ""TERRES BLANCHES""** | | | | | |
| 68064 | 2016 | 750 | 12 | 136.00 | 11.34 |
| **BROUILLY ""POLLEN""** | | | | | |
| 68019 | 2015 | 750 | 12 | 176.00 | 14.67 |
| **BROUILLY ""L'ENFER DES BALLOQUETS""** | | | | | |
| 68036 | 2015 | 750 | 12 | 132.00 | 11.00 |
| **BORDEAUX** | | | | | |
| ********** AOP BORDEAUX *** | | | | | |
| **WHITE WINES** | | | | | |
| **CHATEAU RIVIERE ""LA COSTE"" GRAVES BLANC** | | | | | |
| 22302 | 2016 | 750 | 12 | 132.00 | 11.00 |
| **CHATEAU PEZAT BLANC SUP** | | | | | |
| 28829 | 2016 | 750 | 12 | 120.00 | 10.00 |
| **RED WINES** | | | | | |
| **CHATEAU DE HALIE BORDEAUX ROUGE** | | | | | |
| 32302 | 2015 | 750 | 12 | 140.00 | 11.67 |
| **CHATEAU PEZAT** | | | | | |
| 28827 | 2014 | 750 | 12 | 140.00 | 11.67 |
| **AUGEY** | | | | | |
| www.prestigewinegroup.com | | | | | |
| **BORDEAUX WHITE** | | | | | |
| 12504 | 2016 | 750 | 12 | 88.00 | 7.34 |
| $12.00 on 3cs | | | | 76.00 | 6.33 |
| **BORDEAUX ROSE** | | | | | |
| 14534 | 2017 | 750 | 12 | 96.00 | 8.00 |
| $16.00 on 3cs | | | | 80.00 | 6.67 |
| **BORDEAUX RED** | | | | | |
| 12514 | 2017 | 750 | 12 | 88.00 | 7.34 |
| $12.00 on 3cs | | | | 76.00 | 6.33 |
| **BARON CHARTRON** | | | | | |
| **BORDEAUX RED BOX** | | | | | |
| 65456 | 2015 | 750 | 12 | 80.00 | 6.67 |
| **CHATEAU CABANNIEUX** | | | | | |
| GRAVES | | | | | |
| **BLANC** | | | | | |
| 81936 | 2015 | 750 | 6 | 80.00 | 13.34 |
| **ROUGE** | | | | | |
| 81946 | 2012 | 750 | 6 | 90.00 | 15.00 |
| **CHATEAU HAUT NOUCHET** | | | | | |
| PESSAC-LEOGNAN | | | | | |
| **BLANC** | | | | | |
| 81906 | 2012 | 750 | 6 | 120.00 | 20.00 |
| **ROUGE** | | | | | |
| 81916 | 2012 | 750 | 6 | 156.00 | 26.00 |
| **CHATEAU BELLGRAVE** | | | | | |
| POMEROL | | | | | |
| **ROUGE** | | | | | |
| **CHATEAU LYNCH MOUSSAS** | | | | | |
| PAUILLAC | | | | | |
| **ROUGE** | | | | | |
| 81926 | 2005 | 750 | 6 | 348.00 | 58.00 |
| **CHATEAU GRAND LAUNAY** | | | | | |
| **AMELIE COTE BOURG** | | | | | |
| 87846 | 2015 | 750 | 12 | 144.00 | 12.00 |
| **COTES DE BOURG** | | | | | |
| 87784 | 2015 | 750 | 12 | 124.00 | 10.34 |

| Item# | Vint. | Sz | BPC | CS | Btl. |
|---|---|---|---|---|---|

****** ST. EMILION *****

**RED WINES**

**CHATEAU TEYSSIER**
28819 2014 750 12 252.00 21.00

***** CHAMPAGNE *****

**FRANCK PASCAL**

**""CONFIANCE"" COTEAUX CHAMPENOIIS ROUGE**
62676 2014 750 12 498.00 41.50

***** JURA *****

**DOMAINE DE LA PINTE**

ARBOIS

**CHARDONNAY**
63439 2014 750 12 204.00 17.00
**POULSARD**
63409 2014 750 12 220.00 18.34
**SAVAGNIN**
63419 2006 750 12 300.00 25.00
**MELON A QUEUE ROUGE**
63429 2010 750 12 318.00 26.50

***** LANGUEDOC *****

**DOMAINE CANET VALETTE**

ST. CHINIAN

**ANTONYME**
62302 2012 750 12 128.00 10.67
**UNE ET MILLE NUITS**
62312 2012 750 12 192.00 16.00

**CHATEAU FONT MARS**

**PICPOUL DE PINET**
52302 2017 750 12 96.00 8.00
**ROSE OF SYRAH, PAYS D' OC**
52322 2017 750 12 96.00 8.00

**CHATEAU MONTFIN**

CORBIERES

**RED BLEND**
54409 2012 750 12 120.00 10.00
$12.00 on 3cs 108.00 9.00

**CLOS MARIE**

**PIC ST LOUP ""SIMON""**
42402 2010 750 12 276.00 23.00

**FONTS-MARS**

**CABERNET SAUVIGNON**
52312 750 12 96.00 8.00

**L'OUSTAL BLANC**

**K11 ROUGE**
62829 2014 750 12 132.00 11.00
**MINERVOIS ""GIOCOSO"" 2012**
62826 2012 750 12 208.00 17.34

***** LOIRE VALLEY *****

**DOMAINE GUERRIN**

**POUILLY SUR ROCHE**
87756 2014 750 12 246.00 20.50

**DOMAINE DES AUBUISIERES**

www.weygandtmetzler.com

**VOUVRAY ""LES GIRARDIERES""**
71519 2015 750 12 156.00 13.00
**VOUVRAY ""PETIT CLOS""**
71529 2015 750 12 184.00 15.34

**DOMAINE DU BOIS-MALINGE**

**MUSCADET - SEVERE ET MAINE**
68024 2017 750 12 104.00 8.67

**CHATEAU DE LA DURANDIERE**

SAUMUR

**ROUGE - CABERNET FRANC**
68099 2014 750 12 184.00 15.34
**BLANC - CHENIN BLANC**
68089 2017 750 12 144.00 12.00

**DOMAINE FLORIAN ROBLIN**

**COTEAUX GIENNOIS WHITE**
68339 2016 750 12 188.00 15.67
**COTEAUX GIENNOIS RED**
68337 2016 750 12 208.00 17.34

**DOMAINE MICHAUD**

**TOURAINE - SAUVIGNON BLANC**
68344 2017 750 12 132.00 11.00
**""ECLAT DE SILEX""**
68349 2016 750 12 186.00 15.50

| Item# | Vint. | Sz | BPC | CS | Btl. |
|---|---|---|---|---|---|

**""AD VITAM""**
68348 2016 750 12 160.00 13.34

**ERIC MORGAT**

**ANJOU LITUS**
64406 2012 750 12 450.00 37.50

**FOUASSIER**

www.opiciwines.com

**SANCERRE ""LES CHASSEIGNES""**
88969 2016 750 12 240.00 20.00
**SANCERRE, ESTATE**
88986 2016 750 12 204.00 17.00

**GERARD & PIERRE MORIN**

**SANCERE VILLES VIGNES - SAUVIGNON BLANC**
42309 2016 750 12 212.00 17.67

**CLEMENT & FLORIAN BERTHIER**

**POUILLY FUME**
11836 2016 750 12 176.00 14.67
**COTEAUX DU GIENNOIS ROSE**
11896 2017 750 12 136.00 11.34
**COTEAUX DU GIENNOIS BLANC**
11866 2015 750 12 128.00 10.67
**COTEAUX DU GIENNOIS ROUGE (P.N.)**
11886 2014 750 12 240.00 20.00
**SANCERRE ROSE**
11839 2017 750 12 204.00 17.00
**LE P"TIT ROSE OF PINOT NOIR**
11966 750 12 96.00 8.00
**LE P'TIT BERTHIER SAUVIGNON BLANC**
11946 2016 750 12 108.00 9.00
**SANCERRE ""SILEX"", VIELLES VIGNES**
11829 2017 750 12 200.00 16.67

**MARC PLOUZEAU**

**TOURAINE SAUVIGNON BLANC**
70202 2015 750 12 114.00 9.50
$10.00 on 3cs 104.00 8.67
**CHINON ROSE**
70222 2017 750 12 128.00 10.67

**COMTE JEAN MARECHAL - CHAVIGNOL**

**SAUVIGNON BLANC, ""LE PETIT COMTE""**
64350 2017 750 12 104.00 8.67
$12.00 on 3cs 92.00 7.67
**SANCERRE**
64349 2017 750 12 172.00 14.34

**PASCAL & NICOLAS REVERDY**

**SANCERRE LES ANGESLOTS VV**
24109 2015 750 12 288.00 24.00
**SANCERRE ROSE**
24419 2017 750 12 220.00 18.34
**SANCERRE TERRE DE MAINBRAY**
24119 2016 750 12 220.00 18.34

**RICHARD LEROY**

**LES NOELS DE MONTBENAULT**
36219 2014 750 12 510.00 42.50
**A LE CLOS DES ROUSLIERS**
36229 2014 750 12 450.00 37.50

**SERGE DAGUENEAU**

**POUILLY FUME ""LES PENTES""**
52509 2015 750 12 224.00 18.67
**POUILLY SUR LOIRE CHASSELAS ""LA CENTENAIRE""**
52529 2015 750 12 180.00 15.00
**SAINT LAY - PINOT NOIR**
52519 750 12 164.00 13.67

**VIGNOBLE BRISEBARRE**

**VOUVRAY SEC**
68376 750 12 152.00 12.67
**VOUVRAY SEC AMADEE**
68379 750 12 198.00 16.50

**YANNICK AMIRAULT**

**BOURGEUIL ""LA COUDRAYE""**
63939 2017 750 12 174.00 14.50
**BOURGEUIL ""LES QUARTIERS""**
63949 2012 750 12 204.00 17.00
**BOURGEUIL ""LES GRANDS CLOS""**
63959 2010 750 12 248.00 20.67
**BOURGEUIL ""LA PETITE CAVE""**
63969 2011 750 12 318.00 26.50

| Item# | Vint. | Sz | BPC | CS | Btl. |
|---|---|---|---|---|---|

***** PROVENCE *****

**AME DU VIN - COTES DE PROVENCE**

**ROSE DE PROVENCE**
53116 2017 750 12 160.00 13.34
$24.00 on 2cs 136.00 11.33

**CHATEAU MANISSY**

**ROSE**
54009 2017 750 12 140.00 11.67

**BASTIDE BLANCHE - BANDOL**

**BLANC**
50302 2015 750 12 222.00 18.50
**ROSE**
50342 2017 750 12 204.00 17.00
**ROUGE**
50312 2015 750 12 224.00 18.67

**CHATEAU BEAULIEU - COTEAUX D'AIX EN PROVENCE**

**ROSE**
49934 2017 750 12 132.00 11.00
$12.00 on 3cs 120.00 10.00
49943 1.5 6 132.00 22.00

**CHATEAU RIOTOR - COTES DE PROVENCE**

**RIOTOR ROSE**
57509 2017 750 12 152.00 12.67
$12.00 on 3cs 140.00 11.67

**LES FOUQUES**

**LES FOUQUES ROSE PROVENCE**
87749 2016 750 12 152.00 12.67

**MIRABEAU**

**ROSE**
88214 2017 750 12 168.00 14.00
$24.00 on 2cs 144.00 12.00
**""PURE"", ROSE**
88204 2017 750 12 176.00 14.67

**SABLE D'AZUR - COTES DE PROVENCE**

**ROSE**
49764 2017 750 12 128.00 10.67
$12.00 on 3cs 116.00 9.67

***** RHONE VALLEY *****

**ALAIN IGNACE**

**MUSCAT BEAUME DE VENISE**
71984 2015 750 12 200.00 16.67

**APHILLANTHES**

**GIGONDAS**
11254 2015 750 12 282.00 23.50
**COTE-DU-RHONE BLANC ""CLEMENTIA""**
11275 2016 750 12 144.00 12.00
**COTE-DU-RHONE VIELLES VIGNES RED**
11271 2014 750 12 216.00 18.00
**""GALETS PLAN DIEU"" RED**
11273 2016 750 12 156.00 13.00
**COTE-DU-RHONE ""CARMIN"" RED**
11276 2016 750 12 124.00 10.34
**COTE-DU-RHONE ""TRIOS CEPAGES""**
11286 2015 750 12 184.00 15.34
**VIN DE PAYS - VAUCLUSE RED**
11299 750 12 96.00 8.00
**BOULAND CDR ROSE**
32622 2017 750 12 116.00 9.67

**VIGNE DE FER**

**COTES-DU-RHONES RED**
27869 2016 750 12 112.00 9.34

**BROTTE**

www.opiciwines.com

**COTES DU RHONE, ""LA GRIVIELIER"" RED**
42324 2017 750 12 88.00 7.34
$12.00 on 3cs 76.00 6.33

**CHAPELLE SAINT THEODORIC**

**COTES DU RHONE ""LA GUIGASSE"" RED**
87718 2012 750 6 351.00 58.50
**COTES DU RHONE ""LES SABLONS"" RED**
87799 2014 750 12 384.00 32.00
**CHATEAUNEUF-DU-APEP ""LE GRAND PIN""**
87728 2012 750 6 444.00 74.00

| Item# | Vint. | Sz | BPC | CS | Btl. |
|---|---|---|---|---|---|

**CHATEAU DES ROQUES**

**VACQUEYRAS RED**
53202 2014 750 12 180.00 15.00

**DOMAINE DES ANGES - VENTOUX**

**RED ""ARCHANGE""**
87774 2012 750 12 184.00 15.34
**RED**
87806 750 12 112.00 9.34

**CLOS DE L'ORATOIRE**

www.broncowine.com

**CHATEAUNEUF-DU-PAPE RED**
73949 2015 750 6 192.00 32.00

**DOMAINE ALARY**

**""LA GRANGE DANIEL"" WHITE - ROUSSANNE**
62659 2016 750 12 132.00 11.00
**""LA GRANGE DANIEL"" RED**
62699 2015 750 12 104.00 8.67
**ROUGE ""FONT D'ESTEVANAS"" CAIRANNE - WHITE**
62639 2014 750 12 200.00 16.67
**""FONT D'ESTEVANAS"" CAIRANNE WHITE**
62609 2014 750 12 180.00 15.00
**CAIRANNE VIELLES VINS**
62619 2014 750 12 156.00 13.00
**""BRUNOTTE"" CAIRANNE RED**
62729 2013 750 12 172.00 14.34

**DOMAINE CHARVIN**

**CHATEANEUF-DU- PAPE RED**
72499 2015 750 12 540.00 45.00
**""LE POUTET"" COTES-DU-RHONE RED**
51012 2015 750 12 176.00 14.67
**""GERBAUDE: COTES-DU-RHONE RED**
62689 2015 750 12 120.00 10.00
**COTES-DU-RHONE ROSE**
51022 2017 750 12 164.00 13.67
**""A COTE"" VINS DE PAY RED**
51002 2015 750 12 108.00 9.00

**DOMAINE D'ARBOUSSET**

**LIRAC RED**
27864 2011 750 12 156.00 13.00

**DOMAINE DE MONTEILLET**

WWW.WEYGANDTMETZLER.COM

**ST. JOSEPH BLANC**
71986 2016 750 12 348.00 29.00
**CONDRIEU ""CHAILL"" WHITE - VIOGNIER**
71964 2013 750 12 420.00 35.00

**DOMAINE FERRAND**

**CHATEAUNEUF DU PAPE**
33904 2015 750 12 384.00 32.00
**""CUVEE ANTIQUE"" COTE-DU-RHONE VIELLE VIGNE**
33929 2015 750 12 172.00 14.34
**COTE-DU-RHONE - SYRAH**
33939 750 12 200.00 16.67
**""MISTRAL"" COTE-DU-RHONE CLASSIC**
33936 2016 750 12 140.00 11.67

**DOMAINE GRANDE BELLANE**

**COTE-DU-RHONE ROUGE**
59136 2016 750 12 104.00 8.67

**DOMAINE GRAND BOIS**

WWW.WEYGANDTMETZLER.COM

**""GABRIELLE"" COTE-DU-RHONE RED**
52389 2014 750 12 140.00 11.67
**""PHILIPPINE"" COTE-DU-RHONE RED**
52366 750 12 124.00 10.34
**""MAXIMILIEN"" CAIRANNERED**
52376 750 12 156.00 13.00
**""CUVEE MARC"" RASTEAU RED**
52379 750 12 192.00 16.00

**DOMAINE JULIEN MASQUIN**

**CHATEAUNEUF-DU-PAPE ""MEMORA"" RED**
36296 2014 750 12 312.00 26.00

| Item# | Vint. | Sz | BPC | CS | Btl. |
|---|---|---|---|---|---|
| ""HUMEUR"" COTES-DU-RHONE RED | | | | | |
| 39299 | 2016 | 750 | 12 | 172.00 | 14.34 |
| | $28.00 on 2cs | | | 144.00 | 12.00 |
| **DOMAINE LES GRANDS BOIS** | | | | | |
| ""LES TROIS SOEURS"" COTES-DU-RHONE RED | | | | | |
| 52339 | 2015 | 750 | 12 | 120.00 | 10.00 |
| **HERITAGE** | | | | | |
| www.broncowine.com | | | | | |
| COTES-DU-RHONE BLANC | | | | | |
| 73944 | 2015 | 750 | 12 | 112.00 | 9.34 |
| COTES-DU-RHONE ROUGE | | | | | |
| 73924 | 2016 | 750 | 12 | 112.00 | 9.34 |
| **DOMAINE MELODY** | | | | | |
| CROZES-HERMITAGE | | | | | |
| 68014 | | 750 | 12 | 220.00 | 18.34 |
| **CAVES DES PAPES - OGIER** | | | | | |
| www.broncowine.com | | | | | |
| GIGONDAS ""ORATORIO"" | | | | | |
| 78824 | 2013 | 750 | 6 | 144.00 | 24.00 |
| **OLIVIER & LAFONT** | | | | | |
| CHATEAUNEUF DU PAPE - WHITE | | | | | |
| 27849 | 2016 | 750 | 12 | 258.00 | 21.50 |
| COTES-DU-RHONE - WHITE | | | | | |
| 27809 | 2017 | 750 | 12 | 108.00 | 9.00 |
| VENTOUX WHITE | | | | | |
| 27836 | 2016 | 750 | 12 | 104.00 | 8.67 |
| | $24.00 on 3cs | | | 80.00 | 6.67 |
| CHATEAUNEUF DU PAPE RED | | | | | |
| 27846 | 2016 | 750 | 12 | 258.00 | 21.50 |
| COTES-DU-RHONE RED | | | | | |
| 27806 | 2015 | 750 | 12 | 108.00 | 9.00 |
| CROZES-HERMITAGE RED | | | | | |
| 27856 | 2016 | 750 | 12 | 174.00 | 14.50 |
| GIGONDAS RED | | | | | |
| 27839 | 2016 | 750 | 12 | 192.00 | 16.00 |
| LIRAC RED | | | | | |
| 27859 | 2011 | 750 | 12 | 124.00 | 10.34 |
| VENTOUX RED | | | | | |
| 27829 | 2016 | 750 | 12 | 104.00 | 8.67 |
| | $24.00 on 3cs | | | 80.00 | 6.67 |
| VACQUEYRAS RED | | | | | |
| 27826 | 2015 | 750 | 12 | 160.00 | 13.34 |
| **ST. DAMIEN** | | | | | |
| GIGONDAS VIELLES VIGNES RED | | | | | |
| 12522 | 2015 | 750 | 12 | 264.00 | 22.00 |
| ""SOUTEYRADES"" GIGONDAS RED | | | | | |
| 11265 | 2015 | 750 | 12 | 288.00 | 24.00 |
| ""LA LOUISIANNE"" GIGONDAS RED | | | | | |
| 11267 | 2015 | 750 | 12 | 276.00 | 23.00 |
| ""LA BOUVEAU"" COTE-DU-RHONE RED | | | | | |
| 12512 | 2015 | 750 | 12 | 136.00 | 11.34 |
| COTE-DU-RHONE VIELLES VIGNES RED | | | | | |
| 12529 | 2015 | 750 | 12 | 136.00 | 11.34 |
| CHATEAUNEUF-DU-PAPE RED ""GIRARD"" | | | | | |
| 12502 | | 750 | 12 | 102.00 | 8.50 |
| **RAYMOND USSEGLIO** | | | | | |
| CHATEAUNEUF-DU-PAPE BLANC - PUR ROUSSANE | | | | | |
| 42302 | 2015 | 750 | 12 | 450.00 | 37.50 |
| CHATEAUNEUF-DU-PAPE RED ""GIRARD"" | | | | | |
| 42312 | 2016 | 750 | 12 | 384.00 | 32.00 |
| CHATEAUNEUF-DU-PAPE ""IMPERIALE"" RED | | | | | |
| 42322 | 2016 | 750 | 12 | 558.00 | 46.50 |
| CHATEAUNEUF-DU-PAPE ""LES CLAUX"" RED | | | | | |
| 59196 | | 750 | 12 | 176.00 | 14.67 |
| **YANN CHAVE - CROZES HERMITAGE** | | | | | |
| WHITE | | | | | |
| 11281 | 2013 | 750 | 12 | 236.00 | 19.67 |
| RED | | | | | |
| 11282 | 2015 | 750 | 12 | 224.00 | 18.67 |
| ""LE ROUVRE"" RED | | | | | |
| 11284 | 2015 | 750 | 12 | 300.00 | 25.00 |
| *** ROUSSILLON *** | | | | | |
| **DOMAINE GAUBY** | | | | | |
| ""LES CALCINAIRES"" WHITE | | | | | |
| 46202 | 2012 | 750 | 12 | 246.00 | 20.50 |
| ""LES CALCINAIRES"" RED | | | | | |
| 46212 | 2014 | 750 | 12 | 236.00 | 19.67 |

| Item# | Vint. | Sz | BPC | CS | Btl. |
|---|---|---|---|---|---|
| VIELLES VIGNES RED | | | | | |
| 37506 | 2013 | 750 | 12 | 384.00 | 32.00 |
| LA MUNTADA | | | | | |
| 46249 | 2011 | 750 | 6 | 504.00 | 84.00 |
| **DOMAINE VIAL-MAGNERES** | | | | | |
| www.weygandtmetzler.com | | | | | |
| ""TRADITION"" - DESSERT WINE | | | | | |
| 87724 | 2012 | 750 | 12 | 200.00 | 16.67 |
| **JEAN-LOUIS TREMBLAY** | | | | | |
| ""MANI"" COTES DU ROUSSILLON RED | | | | | |
| 59149 | | 750 | 12 | 152.00 | 12.67 |
| *** SOUTHWEST *** | | | | | |
| **DOMAINE CASSAGNOLES** | | | | | |
| GASCOGNE WHITE | | | | | |
| 22702 | 2017 | 750 | 12 | 84.00 | 7.00 |
| | $12.12 on 3cs | | | 71.88 | 5.99 |
| GROS MASENG WHITE | | | | | |
| 46222 | 2015 | 750 | 12 | 100.00 | 8.34 |
| | $8.00 on 3cs | | | 92.00 | 7.67 |
| VIN DE PAYS | | | | | |
| **NAKED EARTH** | | | | | |
| www.broncowine.com | | | | | |
| ORGANIC WHITE | | | | | |
| 22016 | 2016 | 750 | 12 | 96.00 | 8.00 |
| | $8.00 on 3cs | | | 88.00 | 7.33 |
| ORGANIC RED | | | | | |
| 22026 | 2015 | 750 | 12 | 96.00 | 8.00 |
| | $8.00 on 3cs | | | 88.00 | 7.33 |
| **PALISSADE** | | | | | |
| SAUVIGNON BLANC | | | | | |
| 83319 | 2017 | 750 | 12 | 88.00 | 7.34 |
| | $16.00 on 5cs | | | 72.00 | 6.00 |
| **GERMANY** | | | | | |
| **BLUMEL** | | | | | |
| GRAUBURGUNDER | | | | | |
| 36296 | 2014 | 750 | 12 | 312.00 | 26.00 |
| WEISSBURGUNDER | | | | | |
| 36279 | 2015 | 750 | 6 | 120.00 | 20.00 |
| | $30.00 on 2cs | | | 90.00 | 15.00 |
| MICHELSBERG RIESLING | | | | | |
| 36259 | 2016 | 750 | 6 | 96.00 | 16.00 |
| | $16.00 on 2cs | | | 80.00 | 13.33 |
| **DACHSHUND** | | | | | |
| www.halbymarketing.com | | | | | |
| RIESLING | | | | | |
| 69404 | 2016 | 750 | 12 | 120.00 | 10.00 |
| | $20.00 on 3cs | | | 100.00 | 8.33 |
| ROSE | | | | | |
| 69414 | | 750 | 12 | 108.00 | 9.00 |
| **FLOWER GARDEN** | | | | | |
| RHEINHESSEN | | | | | |
| PINOT GRIGIO | | | | | |
| 82229 | 2017 | 750 | 12 | 108.00 | 9.00 |
| ROSE | | | | | |
| 82236 | 2016 | 750 | 12 | 108.00 | 9.00 |
| **MOSELLAND** | | | | | |
| www.halbymarketing.com | | | | | |
| WINDOW BOTTLE COMBO | | | | | |
| 36074 | 2016 | 750 | 12 | 124.00 | 10.34 |
| | $8.00 on 3cs | | | 116.00 | 9.67 |
| ARSVITIS RIESLING - WINTER SCENE | | | | | |
| 87189 | 2016 | 750 | 12 | 124.00 | 10.34 |
| | $8.00 on 3cs | | | 116.00 | 9.67 |
| RIESLING- STATUE OF LIBERTY | | | | | |
| 43264 | 2016 | 750 | 12 | 124.00 | 10.34 |
| | $8.00 on 3cs | | | 116.00 | 9.67 |
| RIESLING - LIGHTHOUSE | | | | | |
| 47744 | 2016 | 750 | 12 | 124.00 | 10.34 |
| | $8.00 on 3cs | | | 116.00 | 9.67 |
| RIESLING - CASTLE | | | | | |
| 47299 | 2016 | 750 | 12 | 124.00 | 10.34 |
| | $8.00 on 3cs | | | 116.00 | 9.67 |
| RIESLING - VINEYARD SCENE | | | | | |
| 47294 | 2016 | 750 | 12 | 124.00 | 10.34 |
| | $8.00 on 3cs | | | 116.00 | 9.67 |
| BLACK CAT | | | | | |
| 17634 | 2017 | 500 | 12 | 120.00 | 10.00 |
| | $12.00 on 3cs | | | 108.00 | 9.00 |
| BLUE CAT | | | | | |
| 47508 | 2016 | 500 | 12 | 120.00 | 10.00 |
| | $12.00 on 3cs | | | 108.00 | 9.00 |

| Item# | Vint. | Sz | BPC | CS | Btl. |
|---|---|---|---|---|---|
| GREEN CAT | | | | | |
| 47694 | 2016 | 500 | 12 | 120.00 | 10.00 |
| | $12.00 on 3cs | | | 108.00 | 9.00 |
| HALLOWEEN CAT COMBO - BLACK & ORNAGE - 6 BTLS EACH | | | | | |
| 47154 | NV | 500 | 12 | 112.00 | 9.34 |
| PATRIOTIC CATS COMBO - RED, WHITE & BLUE - 4 BTLS EACH | | | | | |
| 47509 | NV | 500 | 12 | 120.00 | 10.00 |
| | $12.00 on 3cs | | | 108.00 | 9.00 |
| ORANGE CAT | | | | | |
| 47544 | 2017 | 500 | 12 | 120.00 | 10.00 |
| | $12.00 on 3cs | | | 108.00 | 9.00 |
| PINK CAT | | | | | |
| 47624 | 2017 | 500 | 12 | 120.00 | 10.00 |
| | $12.00 on 3cs | | | 108.00 | 9.00 |
| RED CAT | | | | | |
| 47506 | 2017 | 500 | 12 | 120.00 | 10.00 |
| | $12.00 on 3cs | | | 108.00 | 9.00 |
| WHITE CAT | | | | | |
| 47507 | 2017 | 500 | 12 | 120.00 | 10.00 |
| | $12.00 on 3cs | | | 108.00 | 9.00 |
| ROSE CAT | | | | | |
| 47538 | 2016 | 500 | 12 | 132.00 | 11.00 |
| | $12.00 on 3cs | | | 120.00 | 10.00 |
| RED AND GREEN CAT - COMBO PACK - 6 BTLS EACH | | | | | |
| 47608 | | 500 | 12 | 120.00 | 10.00 |
| | $12.00 on 3cs | | | 108.00 | 9.00 |
| VALENTINE CAT - COMBO PACK | | | | | |
| 47548 | | 500 | 12 | 108.00 | 9.00 |
| **KARL SCHAFER** | | | | | |
| PFALZ | | | | | |
| GRAUBURG TROCKEN | | | | | |
| 77666 | 2012 | 750 | 12 | 176.00 | 14.67 |
| DURKHEIMER SPIELBERG RIESLING | | | | | |
| 77646 | 2013 | 750 | 12 | 264.00 | 22.00 |
| **NEIPPERG** | | | | | |
| BADEN | | | | | |
| www.valckenberg.com | | | | | |
| LEMBERGER | | | | | |
| 40792 | 2014 | 750 | 12 | 196.00 | 16.34 |
| **MARKUS SCHNEIDER** | | | | | |
| PFALZ | | | | | |
| RIESLING | | | | | |
| 98801 | 2015 | 750 | 12 | 204.00 | 17.00 |
| ""KAITUI""SAUVIGNON BLANC | | | | | |
| 98802 | 2015 | 750 | 12 | 228.00 | 19.00 |
| SPATBURGUNDER - PINOT NOIR | | | | | |
| 98803 | 2013 | 750 | 12 | 384.00 | 32.00 |
| ""TOHUWABOHU"" CUVEE - CAB SAUV & MERLOT | | | | | |
| 98807 | | 750 | 12 | 468.00 | 39.00 |
| ""UPSPRUNG"" CUVEE - DORNFELDER, CAB SAUV, SYRAH & PORTUGIESER | | | | | |
| 98806 | | 750 | 12 | 300.00 | 25.00 |
| ""BLACK PRINT"" CUVEE RED | | | | | |
| 98804 | 2015 | 750 | 12 | 312.00 | 26.00 |
| **SUN GARDEN** | | | | | |
| RIESLING | | | | | |
| 48906 | 2016 | 750 | 12 | 96.00 | 8.00 |
| | $8.00 on 3cs | | | 88.00 | 7.33 |
| GEWURZTRAMINER | | | | | |
| 48916 | 2015 | 750 | 12 | 96.00 | 8.00 |
| | $8.00 on 3cs | | | 88.00 | 7.33 |
| DORNFELDER | | | | | |
| 48926 | 2015 | 750 | 12 | 96.00 | 8.00 |
| | $8.00 on 3cs | | | 88.00 | 7.33 |
| **VALCKENBERG** | | | | | |
| RHEINHESSEN | | | | | |
| www.valckenberg.com | | | | | |
| LIEBFRAUMILCH ""MADONNA"" | | | | | |
| 29346 | 2016 | 750 | 12 | 88.00 | 7.34 |
| | $12.00 on 3cs | | | 76.00 | 6.33 |
| GEWURTZTRAMINER | | | | | |
| 29316 | 2017 | 750 | 12 | 112.00 | 9.34 |
| | $12.00 on 3cs | | | 100.00 | 8.33 |
| PINOT BLANC | | | | | |
| 40799 | 2016 | 750 | 12 | 112.00 | 9.34 |
| | $12.00 on 3cs | | | 100.00 | 8.33 |
| DORNFELDER | | | | | |
| 29356 | 2017 | 750 | 12 | 104.00 | 8.67 |
| | $12.00 on 3cs | | | 92.00 | 7.67 |
| ""MADONNA"" KABINETT | | | | | |
| 29326 | 2016 | 750 | 12 | 92.00 | 7.67 |
| | $12.00 on 3cs | | | 80.00 | 6.67 |
| ""MADONNA"" SPATLESE | | | | | |
| 29196 | 2014 | 750 | 12 | 104.00 | 8.67 |
| | $12.00 on 3cs | | | 92.00 | 7.67 |

| Item# | Vint. | Sz | BPC | CS | Btl. |
|---|---|---|---|---|---|
| ""MADONNA"" AUSLESE | | | | | |
| 29386 | 2013 | 750 | 12 | 124.00 | 10.34 |
| | $12.00 on 3cs | | | 112.00 | 9.33 |
| **WEINGUT REBENHOF** | | | | | |
| MOSEL | | | | | |
| ""VOM ROTENS SCHIEFER"" RIESLING KABINETT | | | | | |
| 87696 | | 750 | 12 | 144.00 | 12.00 |
| RIESLING TROCKEN | | | | | |
| 87776 | 2016 | 1 | 12 | 124.00 | 10.34 |
| **REICHGRAF VON KESSELSTATT** | | | | | |
| MOSEL-SAAR-RUWER | | | | | |
| www.kesselstatt.com | | | | | |
| WEISSBURGDUNDER - PINOT BLANC | | | | | |
| 29799 | 2016 | 750 | 12 | 120.00 | 10.00 |
| RK' REISLING | | | | | |
| 29746 | 2017 | 750 | 12 | 108.00 | 9.00 |
| ""WILTINGER"" RIESLING DRY | | | | | |
| 29809 | 2015 | 750 | 12 | 160.00 | 13.34 |
| JOSEPHSHOFER VNYD REISLING KABINETT | | | | | |
| 29726 | 2017 | 750 | 12 | 176.00 | 14.67 |
| | $12.00 on 2cs | | | 164.00 | 13.67 |
| PIERSPORTER GOLDTROPFCHEN REISLING KABINETT | | | | | |
| 29736 | 2016 | 750 | 12 | 176.00 | 14.67 |
| PIESPORTER GOLDTROPFCHEN RIESLING SPATLESE ""GOLD CAPSULE"" | | | | | |
| 29769 | 2013 | 750 | 12 | 216.00 | 18.00 |
| SCHARZHOFBERGER REISLING SPATLESE | | | | | |
| 29756 | 2015 | 750 | 12 | 240.00 | 20.00 |
| PIESPORTER GOLDTROPFCHEN RIESLING GG | | | | | |
| 29909 | 2014 | 750 | 12 | 363.64 | 30.31 |
| **WEINGUT HULS** | | | | | |
| MOSEL | | | | | |
| RIESLING TROCKEN | | | | | |
| 41004 | 2016 | 750 | 12 | 140.00 | 11.67 |
| **GREEK WINES** | | | | | |
| **CAVINO** | | | | | |
| PELEPONNESE | | | | | |
| DEUS MAVRODAPHNE | | | | | |
| 29129 | NV | 750 | 6 | 64.00 | 10.67 |
| IONOS WHITE | | | | | |
| 29179 | NV | 750 | 6 | 52.00 | 8.67 |
| 29189 | NV | 1.5 | 6 | 50.00 | 8.34 |
| IONOS ROSE | | | | | |
| 29159 | NV | 750 | 6 | 42.00 | 7.00 |
| 29169 | NV | 1.5 | 6 | 50.00 | 8.34 |
| IONOS RED | | | | | |
| 29139 | NV | 750 | 6 | 42.00 | 7.00 |
| 29149 | NV | 1.5 | 6 | 50.00 | 8.34 |
| **DOMAIN VASSILIOU** | | | | | |
| PELEPONNESE | | | | | |
| HGEMON GR RSV 2007 | | | | | |
| 29609 | 2007 | 750 | 6 | 318.00 | 53.00 |
| KTHMA NEM RES 2008 | | | | | |
| 29619 | 2008 | 750 | 6 | 162.00 | 27.00 |
| NEMEA 2010 | | | | | |
| 29579 | 2010 | 750 | 6 | 88.00 | 14.67 |
| RETSINA OF ATTICA NV | | | | | |
| 29599 | NV | 750 | 6 | 70.00 | 11.67 |
| SIBAN | | | | | |
| 29589 | 2016 | 750 | 6 | 66.00 | 11.00 |
| **GENTILINI** | | | | | |
| CEPHALONIA | | | | | |
| ECLIPSE | | | | | |
| 29659 | 2015 | 750 | 6 | 120.00 | 20.00 |
| ECLIPSE MAVRODAPHNE 2015 | | | | | |
| 29659 | 2015 | 750 | 6 | 120.00 | 20.00 |
| NOTES ROSE | | | | | |
| 29099 | 2017 | 750 | 12 | 156.00 | 13.00 |
| ROBOLA WILD PATHS | | | | | |
| 29714 | 2017 | 750 | 12 | 184.00 | 15.34 |
| ROBOLA | | | | | |
| 29649 | 2017 | 750 | 12 | 172.00 | 14.34 |
| **HARLAFTIS** | | | | | |
| PELOPONNESE | | | | | |
| NEMEA RED | | | | | |
| 29679 | 2015 | 750 | 12 | 104.00 | 8.67 |

| Item# | Vint. | Sz | BPC | CS | Btl. |
|---|---|---|---|---|---|

## KEO

CYPRUS

**""APHRODITE"" WHITE - XYNISTERI**
**""OTHELLO"" RED BLEND**
29559 NV 750 6 62.00 10.34

**""ST JOHN COMMANDARIA , DESSERT STYLE - XYNISTERI & MAVRODAPNE**
29569 NV 750 6 144.00 24.00

**""ST PANTELEIMON""**
29569 NV 750 6 144.00 24.00

## KARAVITAKIS

CRETE

**KILMA RED**
29686 2015 750 12 152.00 12.67

## MALAMATINA

MACEDONIA

**RETSINA - SAVATIANO & RODITIS**
29857 NV 500 24 80.00 3.34

## MERCOURI ESTATE

PELEPONNESE

**""KALLIST"" DRY WHITE**
29774 2016 750 12 152.00 12.67

**""FOLOI"" DRY WHITE**
29795 2016 375 12 80.00 6.67
29794 2016 750 12 144.00 12.00

**ESTATE RED**
29789 2015 750 12 220.00 18.34

**""CAVA"" RED**
29786 2013 750 12 372.00 31.00

**""ANTARES"" RED**
29754 2014 750 12 232.00 19.34

## OENOPS

THRACE

**APLA WHITE**
29629 2016 750 6 68.00 11.34

**APLA ROSE**
29709 2017 750 12 176.00 14.67

**APLA RED**
29694 NV 750 6 96.00 16.00

## THYMIOPOULOS

NAOUSSA

**NAOUSSA**
29669 2014 750 12 204.00 17.00

**NAOUSSA YOUNG VINES**
29666 2015 750 12 128.00 10.67

## SEMELI

PELEPONNESE

**MOUNTAIN SUN WHITE 2016**
29539 2017 750 12 124.00 10.34

**MOUNTAIN SUN WHITE**
29549 2017 750 12 124.00 10.34

**MOUNTAIN SUN ROSE**
29899 2017 750 12 124.00 10.34

**MOUNTAIN SUN RED**
29329 2016 750 12 124.00 10.34

**FEAST WHITE**
29186 2017 750 12 96.00 8.00

**FEAST RED**
29184 2016 750 12 100.00 8.34

## TSIAKKAS

CYPRUS

**XYNISTERI**
29128 2017 750 12 136.00 11.34

## TSILILIS

THESSALY

**ASKITIKOS WHITE 2017**
29084 2017 750 12 108.00 9.00

**ASKITIKOS RED 2015**
29144 2015 750 6 72.00 12.00

**THEOPETRA 24**
29109 2012 750 6 252.00 42.00

**THEOPETRA**
29096 NV 750 6 250.00 41.67

**THEOPETRA - LIMNIONA**
29104 2014 750 6 118.00 19.67

**THEOPETRA WHITE 2017**
29134 2017 750 12 180.00 15.00

**MUSCAT OF HAMBURG**
02907 200 24 264.00 11.00
02909 750 6 180.00 30.00

## UWC SAMOS - DESSERT STYLE WINES

SAMOS ISLAND

**""NECTAR"" - MUSCAT PETIT GRAINS VIN DOUX**
29917 2011 500 12 200.00 16.67

**""HIGH PEAKS"" - MUSCAT PETIT GRAINS VIN DOUX**
29916 2016 750 6 68.00 11.34

**""ANTHEMIS"" - MUSCAT PETIT GRAINS VIN DOUX**
29907 2016 500 6 84.00 14.00

# ITALIAN WINES

## ALVERDI

**ITALY**

www.opiciwines.com

**PINOT GRIGIO**
19473 2017 1.5 6 66.00 11.00
$10.00 on 2cs 56.00 9.33
$14.00 on 3cs 52.00 8.67
19474 2017 750 12 80.00 6.67
$8.00 on 3cs 72.00 6.00
$20.00 on 5cs 60.00 5.00
19472 2017 3 4 74.00 18.50
$14.00 on 3cs 60.00 15.00

**PINOT GRIGIO - GIFT BAG**
19475 750 12 80.00 6.67
$8.00 on 3cs 72.00 6.00
$20.00 on 5cs 60.00 5.00

**ROSE**
19404 750 12 80.00 6.67
$8.00 on 3cs 72.00 6.00
$20.00 on 5cs 60.00 5.00

**SANGIOVESE**
25813 2017 1.5 6 66.00 11.00
$10.00 on 2cs 56.00 9.33
$14.00 on 3cs 52.00 8.67
25816 2017 750 12 80.00 6.67
$8.00 on 3cs 72.00 6.00
$20.00 on 5cs 60.00 5.00

**CABERNET SAUVIGNON**
49474 2015 750 12 80.00 6.67
$8.00 on 3cs 72.00 6.00
$20.00 on 5cs 60.00 5.00
49473 2015 1.5 6 66.00 11.00
$10.00 on 2cs 56.00 9.33
$14.00 on 3cs 52.00 8.67
49472 3 4 70.00 17.50
$17.00 on 3cs 53.00 13.25

***** ABRUZZO *****

## COLLEGIATA

www.opiciwines.com

**FRASCATI SUPERIORE**
65326 2017 750 12 66.00 5.50
$6.00 on 3cs 60.00 5.00

**PINOT GRIGIO**
65333 2017 1.5 6 68.00 11.34
$6.00 on 3cs 62.00 10.33
$10.00 on 5cs 58.00 9.67
65334 2017 750 12 72.00 6.00
$6.00 on 3cs 66.00 5.50
$12.00 on 5cs 60.00 5.00

**MONTEPULCIANO D'ABRUZZO**
65513 2016 1.5 6 60.00 10.00
$8.00 on 3cs 52.00 8.67
65514 2016 750 12 72.00 6.00
$16.00 on 3cs 56.00 4.67

## COLIMORO

www.opiciwines.com

**MONTEPULCIANO D'ABRUZZO**
65504 2017 750 12 84.00 7.00
$12.00 on 3cs 72.00 6.00

## MEMO

**MONTEPULCIANO D'ABRUZZO**
62644 2016 750 12 92.00 7.67

**SANGIOVESE MONA**
62654 750 12 92.00 7.67

***** ALTO ADIGE *****

## CASTEL SALLEGG

**GEWURZTRAMINER**
87759 750 12 192.00 16.00

## COLIMORO

www.opiciwines.com

**PINOT GRIGIO ALTO ADIGE**
87336 2017 750 12 104.00 8.67

## MALOJER-GUMMERHOFF

WWW.WEYGANDTMETZLER.COM

**""MADDELENA""**
88019 2012 750 12 144.00 12.00

**SCHIAVA**
88009 2012 750 12 126.00 10.50

***** CAMPANIA *****

## OCONE

**FALAGHINA ""FLORA""**
48976 2013 750 12 156.00 13.00
$44.00 on 3cs 112.00 9.33

**GRECO DI TUFO ""GIANO""**
48966 750 12 156.00 13.00
$44.00 on 3cs 112.00 9.33

**PIEDIROSO ""PLUTONE""**
48936 2014 750 12 156.00 13.00
$44.00 on 3cs 112.00 9.33

**AGLIANICO ""APOLLO""**
48946 NV 750 12 156.00 13.00
$44.00 on 3cs 112.00 9.33

**CODA DI VOLPE ""CERE""**
48956 2014 750 12 156.00 13.00
$44.00 on 3cs 112.00 9.33

**AGLIANICO ""PEZZA CORTE""**
48986 2009 750 6 88.00 14.67

## TENUTA SPADA

**FALANGHINA**
59529 750 12 116.00 9.67

**GRECO**
59519 750 12 124.00 10.34

## VINOSIA

**FALANGHINA**
71789 2017 750 12 120.00 10.00

**FIANO DI AVELLINO**
71799 2017 750 12 160.00 13.34
$24.00 on 2cs 136.00 11.33

**GRECO DI TUFO**
71796 2017 750 12 160.00 13.34
$24.00 on 2cs 136.00 11.33

**ROSATO DI AGLIANICO**
71769 2017 750 12 120.00 10.00

**NEROMORA AGLIANICO**
71794 2015 750 12 152.00 12.67
$24.00 on 2cs 128.00 10.67

**RAJAMAGRA TAURASI**
71774 2011 750 6 172.00 28.67

**SANTANDREA TAURASI**
71779 2013 750 6 136.00 22.67

***** EMILIA ROMAGNA *****

## DONELLI

www.opiciwines.com

**LAMBRUSCO AMABLE**
03192 750 6 72.00 12.00

**LAMBRUSCO DI SORBANA**
51395 750 6 72.00 12.00

**LAMBRUSCO GRASPAROSSA NV**
51394 750 12 100.00 8.34
$10.00 on 3cs 90.00 7.50

## OPICI

**LAMBRUSCO NV**
53974 NV 750 12 72.00 6.00
$6.00 on 3cs 66.00 5.50

## UMBERTO CESARI

www.opiciwines.com

**ALBANA DI ROMAGNA**
82344 2015 750 12 132.00 11.00

**MOMA WHITE**
85106 2016 750 12 132.00 11.00
$12.00 on 2cs 120.00 10.00

**LIANO, CABERNET-SANGIOVESE**
82074 2014 750 6 152.00 25.34
82073 1.5 4 240.00 60.00

**""MOMA"" - IGT - SANGIOVESE, MERLOT & CABB SAUV**
80714 2015 750 12 132.00 11.00
$12.00 on 2cs 120.00 10.00

**SANGIOVESE DI ROMAGNA, RISERVA**
82364 2014 750 12 160.00 13.34

**TAULETO**
82174 2011 750 6 306.00 51.00

## IL POGGIO

www.opiciwines.com

**SANGIOVESE DI ROMAGNA**
58833 2016 1.5 6 84.00 14.00
$6.00 on 3cs 78.00 13.00
58834 2016 750 12 112.00 9.34
$12.00 on 2cs 100.00 8.33

## SAN GIUSEPPE

www.sangiuseppe.com

**LAMBRUSCO**
47909 750 6 44.00 7.34
$8.00 on 3cs 36.00 6.00

## OPICI

www.opiciwines.com

**FISH BOTTLE, BIANCO DI MARCHE NV**
53904 NV 750 12 92.00 7.67
$8.00 on 3cs 84.00 7.00

***** FRIULI *****

## EUGENIO COLLAVINI

**"" BROY"", CHARD & FRIULANO**
75304 2015 750 6 138.00 23.00

**""VILLA CANLUNG"", PINOT GRIGIO**
75324 2015 750 12 144.00 12.00

**T - FRIULANO**
75364 2015 750 12 144.00 12.00

**""TURIN"" RIBOLA GIALLA**
75354 2015 750 6 112.00 18.67

## I CLIVI

**FRIULANO ""BRAZAN""**
71908 750 12 276.00 23.00

**VERDUZZO**
71907 750 12 258.00 21.50

**RIBOLLA GIALLA**
71914 2015 750 12 200.00 16.67

**MERLOT ROSSO**
71904 2009 750 12 232.00 19.34

## VALLE WINES

http://www.valle.it/en/

**PINOT GRIGIO**
36206 2017 750 6 78.00 13.00
$12.00 on 3cs 66.00 11.00

**FRIULANO**
36216 2017 750 6 78.00 13.00
$12.00 on 3cs 66.00 11.00

**RIBOLLA GIALLA**
36204 2017 750 6 80.00 13.34
$14.00 on 2cs 66.00 11.00

**REFOSCO**
36209 2015 750 6 80.00 13.34
$14.00 on 2cs 66.00 11.00

**""BLAS"" FRIULANO**
36236 2010 750 6 156.00 26.00

**SAUVIGNON BLANC**
36226 2017 750 6 78.00 13.00
$12.00 on 3cs 66.00 11.00

***** LOMBARDY *****

## PICCOLO BACCO

**ROSSO ""BUTTAFUOCO""**
41914 750 12 224.00 18.67

***** PIEDMONT *****

## LA CA'NOVA

**BARBARESCO ""MONTESTEFANO"" 2013**
83454 2015 750 12 330.00 27.50

**BARBARESCO**
83484 2015 750 12 276.00 23.00

## FRANCO FRANCESCO

www.francofrancescovini.com

**BARBERA D'ASTI**
36289 2016 750 6 60.00 10.00
$8.00 on 3cs 52.00 8.67
36299 2013 750 6 198.00 33.00

## REVERDITO

**BAROLO**
62606 2013 750 12 270.00 22.50

**BAROLO ""CASTAGNI""**
62649 2010 750 12 348.00 29.00

**LANGHE NEBBIOLO ""SIMANE""**
62604 2013 750 12 156.00 13.00

## VIBERTI

www.opiciwines.com

**WHITE WINES**

**CHARDONNAY**
75569 2016 750 12 160.00 13.34

**MOSCATO D'ASTI**
75556 2017 750 12 148.00 12.34

**RED WINES**

**""DOLBA"" - DOLCETTO & BARBERA**
75586 2013 750 12 128.00 10.67

| Item# | Vint. | Sz | BPC | CS | Btl. |
|---|---|---|---|---|---|
| **DOLCETTO** | | | | | |
| 75559 | 2015 | 750 | 12 | 148.00 | 12.34 |
| **BARBERA, ""BRICCO AIROLI""** | | | | | |
| 75508 | 2013 | 750 | 12 | 228.00 | 19.00 |
| **BARBERA ""LA GEMELLA""** | | | | | |
| 75689 | 2016 | 750 | 12 | 136.00 | 11.34 |
| $16.00 on 2cs | | | | 120.00 | 10.00 |
| 75502 | 2013 | 1.5 | 6 | 510.00 | 85.00 |
| 75683 | 2016 | 1.5 | 6 | 120.00 | 20.00 |
| **BAROLO ""BUON PADRE""** | | | | | |
| 75499 | 2013 | 750 | 12 | 420.00 | 35.00 |
| 75502 | 2013 | 1.5 | 6 | 510.00 | 85.00 |
| 75489 | 2013 | 3 | 1 | 210.00 | 210.00 |
| **BAROLO ""BRICCO DELLE VIOLE""** | | | | | |
| 75526 | 2011 | 750 | 6 | 444.00 | 74.00 |
| **BAROLO ""LA VOLTA""** | | | | | |
| 75534 | 2011 | 750 | 6 | 444.00 | 74.00 |
| **BAROLO ""SAN PIETRO""** | | | | | |
| 75544 | 2011 | 750 | 6 | 444.00 | 74.00 |
| **NEBBIOLO** | | | | | |
| 75566 | 2014 | 750 | 12 | 196.00 | 16.34 |

## VILLA ROSA

www.opiciwines.com

| | | | | | |
|---|---|---|---|---|---|
| **GAVI DI GAVI** | | | | | |
| 72999 | 2017 | 750 | 12 | 132.00 | 11.00 |
| **BRACHETTO D ACQUI** | | | | | |
| 72396 | | 750 | 12 | 116.00 | 9.67 |
| $16.00 on 3cs | | | | 100.00 | 8.33 |
| **BARBARESCO** | | | | | |
| 72399 | 2013 | 750 | 12 | 180.00 | 15.00 |
| $24.00 on 2cs | | | | 156.00 | 13.00 |
| **BAROLO** | | | | | |
| 72414 | 2013 | 750 | 12 | 224.00 | 18.67 |
| **MOSCATO D'ASTI** | | | | | |
| 53044 | 2017 | 750 | 12 | 100.00 | 8.34 |
| $12.00 on 3cs | | | | 88.00 | 7.33 |

## TENUTA OLIM BAUDA

| | | | | | |
|---|---|---|---|---|---|
| **GAVI** | | | | | |
| 83474 | 2015 | 750 | 12 | 152.00 | 12.67 |

***** PUGLIA *****

## IL DONATO

www.ildonato.com

| | | | | | |
|---|---|---|---|---|---|
| **PINOT GRIGIO** | | | | | |
| 74794 | 2016 | 750 | 12 | 90.00 | 7.50 |
| $12.00 on 3cs | | | | 78.00 | 6.50 |

***** SICILY *****

## OPICI MARSALA

www.opiciwines.com

| | | | | | |
|---|---|---|---|---|---|
| **MARSALA FINE, DRY** | | | | | |
| 52984 | | 750 | 12 | 80.00 | 6.67 |
| $12.00 on 3cs | | | | 68.00 | 5.67 |
| **MARSALA FINE, SWEET** | | | | | |
| 52994 | | 750 | 12 | 80.00 | 6.67 |
| $12.00 on 3cs | | | | 68.00 | 5.67 |

## TOLA

| | | | | | |
|---|---|---|---|---|---|
| **GRILLO** | | | | | |
| 36254 | 2017 | 750 | 12 | 96.00 | 8.00 |
| $16.00 on 3cs | | | | 80.00 | 6.67 |
| **NERO D' AVOL** | | | | | |
| 36244 | 2017 | 750 | 12 | 96.00 | 8.00 |
| $16.00 on 3cs | | | | 80.00 | 6.67 |

***** TUSCANY *****

## CAMPOBELLO

www.opiciwines.com

| | | | | | |
|---|---|---|---|---|---|
| **CHIANTI** | | | | | |
| 19503 | 2016 | 1.5 | 6 | 72.00 | 12.00 |
| $8.00 on 3cs | | | | 64.00 | 10.67 |
| 19504 | 2016 | 750 | 12 | 80.00 | 6.67 |
| $10.00 on 3cs | | | | 70.00 | 5.83 |
| **CHIANTI RISERVA** | | | | | |
| 19494 | 2014 | 750 | 12 | 100.00 | 8.34 |
| $12.00 on 3cs | | | | 88.00 | 7.33 |

## AGRICOLA CAROBBIO

| | | | | | |
|---|---|---|---|---|---|
| **TOSCANA ROSE** | | | | | |
| 86006 | | 750 | 12 | 156.00 | 13.00 |
| $20.00 on 2cs | | | | 136.00 | 11.33 |
| **CHIANTI CLASSICO** | | | | | |
| 86016 | 2014 | 750 | 12 | 180.00 | 15.00 |
| $20.00 on 2cs | | | | 160.00 | 13.33 |
| **CHIANTI CLASSICO RISERVA** | | | | | |
| 86026 | 2011 | 750 | 12 | 276.00 | 23.00 |

## CARPINETO

www.opiciwines.com

| | | | | | |
|---|---|---|---|---|---|
| **""DOGAJOLO"" WHITE** | | | | | |
| 20076 | 2017 | 750 | 12 | 112.00 | 9.34 |
| $12.00 on 3cs | | | | 100.00 | 8.33 |
| **""DOGAJOLO"" ROSATO** | | | | | |
| 20070 | 2017 | 750 | 12 | 112.00 | 9.34 |
| $12.00 on 3cs | | | | 100.00 | 8.33 |
| **""DOGAJOLO"" - SANGIOVESE & CAB SAUV** | | | | | |
| 20074 | 2016 | 750 | 12 | 112.00 | 9.34 |
| $12.00 on 3cs | | | | 100.00 | 8.33 |
| 20073 | 2016 | 1.5 | 6 | 96.00 | 16.00 |
| $12.00 on 3cs | | | | 84.00 | 14.00 |
| **""DOGAJOLO"" GIFT PACKS - 1 BTL EACH OF WHITE & RED** | | | | | |
| 20079 | 2016 | 750 | 6 | 110.00 | 18.34 |
| **BRUNELLO DI MONTALCINO** | | | | | |
| 19959 | 2012 | 750 | 6 | 226.00 | 37.67 |
| **ROSSO DI MONTALCINO** | | | | | |
| 19989 | 2015 | 750 | 12 | 216.00 | 18.00 |
| **""FARNITO"" CABERNET SAUVIGNON - IGT** | | | | | |
| 20004 | 2012 | 750 | 6 | 126.00 | 21.00 |
| **CHIANTI CLASSICO** | | | | | |
| 19974 | 2016 | 750 | 12 | 160.00 | 13.34 |
| $12.00 on 2cs | | | | 148.00 | 12.33 |
| 19977 | 2016 | 375 | 12 | 108.00 | 9.00 |
| **CHIANTI CLASSICO RISERVA** | | | | | |
| 19984 | 2013 | 750 | 12 | 208.00 | 17.34 |
| $12.00 on 2cs | | | | 196.00 | 16.33 |
| **""FARNITO"" VIN SANTO - DESSERT WINE** | | | | | |
| 16882 | 1999 | 500 | 6 | 246.00 | 41.00 |
| **VINO NOBILE DI MONTEPULCIANO RISERVA** | | | | | |
| 20044 | 2013 | 750 | 12 | 232.00 | 19.34 |
| 20043 | 2012 | 1.5 | 6 | 228.00 | 38.00 |
| 20042 | 2012 | 3 | 1 | 128.00 | 128.00 |

## FATTORIA MAGLIANO

www.opiciwines.com

| | | | | | |
|---|---|---|---|---|---|
| **""ALTIZI"" CABERNET FRANC** | | | | | |
| 22839 | 2015 | 750 | 6 | 208.00 | 34.67 |
| **""CAPATO"" - SANGIOVESE** | | | | | |
| 22856 | 2014 | 750 | 12 | 120.00 | 10.00 |
| $8.00 on 2cs | | | | 112.00 | 9.33 |
| **""HEBA"" MORELLINO DI SCANSANO - SANGIOVESE & SYRAH** | | | | | |
| 22806 | 2014 | 750 | 12 | 156.00 | 13.00 |
| **""ILLARIO"" ROSATO 0F SANGIOVESE** | | | | | |
| 22817 | 2017 | 750 | 12 | 144.00 | 12.00 |
| $12.00 on 2cs | | | | 132.00 | 11.00 |
| **""PAGLIATURA"" - VERMENTINO** | | | | | |
| 22816 | 2017 | 750 | 6 | 80.00 | 13.34 |
| **""SINNARA"" SANGIOVESE & PETIT VERDOT** | | | | | |
| 22846 | 2013 | 750 | 6 | 108.00 | 18.00 |
| **""POGGIO BESTIALE"" - MERLOT, CAB SAUV & CAB FRANC** | | | | | |
| 22836 | 2012 | 750 | 6 | 198.00 | 33.00 |
| **""PERENZO"" - SYRAH** | | | | | |
| 22826 | 2012 | 750 | 6 | 198.00 | 33.00 |

## LUIANO

www.opiciwines.com

| | | | | | |
|---|---|---|---|---|---|
| **ROSSO TOSCANO** | | | | | |
| 54476 | 2015 | 750 | 12 | 104.00 | 8.67 |
| $8.00 on 3cs | | | | 96.00 | 8.00 |
| **CHIANTI CLASSICO** | | | | | |
| 41364 | 2016 | 750 | 12 | 160.00 | 13.34 |
| $12.00 on 3cs | | | | 148.00 | 12.33 |
| **""OTTANTUNO"" CHIANTI CLASSICO GRAN SELEZIONE** | | | | | |
| 54465 | 2013 | 750 | 6 | 210.00 | 35.00 |
| **CHIANTI CLASSICO RISERVA ""GOLD LABEL""** | | | | | |
| 41314 | 2015 | 750 | 12 | 216.00 | 18.00 |
| **CHIANTI CLASSICO** | | | | | |
| 41365 | 2015 | 375 | 12 | 116.00 | 9.67 |
| $12.00 on 3cs | | | | 104.00 | 8.67 |
| **""LUI"" - CAB SAUV, MERLOT & COLORINO** | | | | | |
| 41354 | 2015 | 750 | 6 | 132.00 | 22.00 |

## MONTEVERRO

www.opiciwines.com

| | | | | | |
|---|---|---|---|---|---|
| **VERMENTINO** | | | | | |
| 53249 | 2015 | 750 | 6 | 66.00 | 11.00 |
| **CHARDONNAY** | | | | | |
| 53259 | 2012 | 750 | 6 | 324.00 | 54.00 |
| **""VERUZZO"" ROSSO IGT** | | | | | |
| 53239 | 2014 | 750 | 6 | 72.00 | 12.00 |
| $6.00 on 3cs | | | | 66.00 | 11.00 |
| **""TERRA DI MONTEVERRO"" ROSSO IGT** | | | | | |
| 53236 | 2012 | 750 | 6 | 186.00 | 31.00 |
| **""MONTEVERRO"" ROSSO IGT** | | | | | |
| 53246 | 2012 | 750 | 6 | 432.00 | 72.00 |

## NITTARDI

WWW.NITTARDI.COM/

| | | | | | |
|---|---|---|---|---|---|
| **CHIANTI CLASSICO** | | | | | |
| 76536 | | 750 | 6 | 141.00 | 23.50 |
| **CHIANTI RISERVA** | | | | | |
| 76546 | | 750 | 6 | 279.00 | 46.50 |

## OPICI

www.opiciwines.com

| | | | | | |
|---|---|---|---|---|---|
| **RUBICO STRAW BOTTLE** | | | | | |
| 52253 | NV | 1.5 | 6 | 63.00 | 10.50 |
| $6.00 on 3cs | | | | 57.00 | 9.50 |
| **CHIANTI DOCG, STRAW BOTTLE** | | | | | |
| 52303 | 2016 | 1.5 | 6 | 78.00 | 13.00 |
| $6.00 on 3cs | | | | 72.00 | 12.00 |
| 52304 | 2016 | 750 | 12 | 102.00 | 8.50 |
| $12.00 on 2cs | | | | 90.00 | 7.50 |

## POGGIO BORGONI

| | | | | | |
|---|---|---|---|---|---|
| **ROSSO DI TOSCANA** | | | | | |
| 36246 | 2014 | 750 | 6 | 92.00 | 15.34 |
| $16.00 on 2cs | | | | 76.00 | 12.67 |
| **CHIANTI CLASSICO ""CURVA DE VESCOVO""** | | | | | |
| 36256 | 2014 | 750 | 6 | 144.00 | 24.00 |
| **CHIANTI CLASSICO RISERVA ""BORROMEO""** | | | | | |
| 36266 | 2012 | 750 | 6 | 240.00 | 40.00 |

## PODERE VOLPAIO

www.poderevolpaio.it

| | | | | | |
|---|---|---|---|---|---|
| **ROSSO** | | | | | |
| 36276 | 2014 | 750 | 12 | 144.00 | 12.00 |
| $20.00 on 2cs | | | | 124.00 | 10.33 |
| **CHIANTI, NORMALE** | | | | | |
| 36286 | 2011 | 750 | 6 | 90.00 | 15.00 |

## SAN GIUSEPPE

www.sangiuseppe.com

| | | | | | |
|---|---|---|---|---|---|
| **BRUNELLO DI MONTALCINO** | | | | | |
| 47966 | 2012 | 750 | 6 | 228.00 | 38.00 |
| **CHIANTI** | | | | | |
| 47886 | 2015 | 750 | 6 | 66.00 | 11.00 |
| $6.00 on 3cs | | | | 60.00 | 10.00 |
| **CHIANTI CLASSICO RISERVA** | | | | | |
| 47956 | 2014 | 750 | 6 | 90.00 | 15.00 |
| $10.00 on 2cs | | | | 80.00 | 13.33 |

**VENETO**

## BOCI DOLCI

| | | | | | |
|---|---|---|---|---|---|
| **BLONDE - MOSCATO BIANCO** | | | | | |
| 04939 | | 750 | 12 | 104.00 | 8.67 |
| $24.00 on 3cs | | | | 80.00 | 6.67 |
| **RED - MARZEMINO & MERLOT** | | | | | |
| 04929 | NV | 750 | 12 | 104.00 | 8.67 |
| $24.00 on 3cs | | | | 80.00 | 6.67 |

*****VENETO *****

## GERARDO CESARI

www.opiciwines.com

| | | | | | |
|---|---|---|---|---|---|
| **""CENTO FILARI"" WHITE, LUGANA** | | | | | |
| 59306 | 2016 | 750 | 6 | 86.00 | 14.34 |
| **""BOSCAREL"" IGT - CAB SAUV, MERLOT & SANGIO** | | | | | |
| 82184 | 2016 | 750 | 6 | 68.00 | 11.34 |
| **VALPOLICELLA CLASSICO ""BOSAN"" VINO DI RIPASSO** | | | | | |
| 86574 | 2014 | 750 | 6 | 156.00 | 26.00 |
| **VALPOLICELLA CLASSICO ""MARA"" VINO DI RIPASSO** | | | | | |
| 82294 | 2015 | 750 | 12 | 160.00 | 13.34 |
| **VALPOLICELLA CLASSICO** | | | | | |
| 82336 | 2017 | 750 | 12 | 132.00 | 11.00 |
| **AMARONE DELLA VALPOLICELLA CLASSICO** | | | | | |
| 82254 | 2013 | 750 | 12 | 420.00 | 35.00 |
| 82255 | 2012 | 375 | 12 | 268.00 | 22.34 |
| 82257 | 2012 | 1.5 | 1 | 105.00 | 105.00 |
| 82252 | 2011 | 3 | 1 | 150.00 | 150.00 |
| **AMARONE DELLA VALPOLICELLA 'IL BOSCO""** | | | | | |
| 82286 | 2011 | 750 | 6 | 318.00 | 53.00 |
| **AMARONE DELLA VALPOLICELLA ""BOSAN""** | | | | | |
| 82234 | 2008 | 750 | 6 | 414.00 | 69.00 |
| **""JEMA"" - 100% CORVINA** | | | | | |
| 59316 | 2012 | 750 | 6 | 156.00 | 26.00 |
| **RECIOTO DELLA VALPOLICELLA CLASSICO DOC** | | | | | |
| 82065 | 2013 | 500 | 6 | 186.00 | 31.00 |

## DUE TORRI

www.opiciwines.com

| | | | | | |
|---|---|---|---|---|---|
| **PINOT GRIGIO** | | | | | |
| 28933 | 2017 | 1.5 | 6 | 76.00 | 12.67 |
| $14.00 on 3cs | | | | 62.00 | 10.33 |
| 28934 | 2017 | 750 | 12 | 96.00 | 8.00 |
| $20.00 on 3cs | | | | 76.00 | 6.33 |
| 28935 | 2017 | 375 | 12 | 54.00 | 4.50 |
| **CHARDONNAY** | | | | | |
| 28923 | 2017 | 1.5 | 6 | 76.00 | 12.67 |
| $14.00 on 3cs | | | | 62.00 | 10.33 |
| 28924 | 2017 | 750 | 12 | 96.00 | 8.00 |
| $20.00 on 3cs | | | | 76.00 | 6.33 |
| **ROSE** | | | | | |
| 28939 | | 750 | 12 | 96.00 | 8.00 |
| $20.00 on 3cs | | | | 76.00 | 6.33 |
| **PINOT NOIR** | | | | | |
| 32593 | 2016 | 1.5 | 6 | 76.00 | 12.67 |
| $14.00 on 3cs | | | | 62.00 | 10.33 |
| 32594 | 2017 | 750 | 12 | 96.00 | 8.00 |
| $20.00 on 3cs | | | | 76.00 | 6.33 |
| 32584 | 2016 | 1.5 | 8 | 80.00 | 10.00 |
| $18.64 on 3cs | | | | 61.36 | 7.67 |
| **MERLOT** | | | | | |
| 28953 | 2016 | 1.5 | 6 | 76.00 | 12.67 |
| $14.00 on 3cs | | | | 62.00 | 10.33 |
| 28954 | 2016 | 750 | 12 | 96.00 | 8.00 |
| $20.00 on 3cs | | | | 76.00 | 6.33 |
| **CABERNET SAUVIGNON** | | | | | |
| 28903 | 2016 | 1.5 | 6 | 76.00 | 12.67 |
| $14.00 on 3cs | | | | 62.00 | 10.33 |
| 28904 | 2015 | 750 | 12 | 96.00 | 8.00 |
| $20.00 on 3cs | | | | 76.00 | 6.33 |
| **GIFT PACK - PINOT GRIGIO & MERLOT** | | | | | |
| 28984 | 2017 | 750 | 6 | 84.00 | 14.00 |

## SAN GIUSEPPE

www.sangiuseppe.com

| | | | | | |
|---|---|---|---|---|---|
| **MOSCATO** | | | | | |
| 46894 | | 750 | 6 | 66.00 | 11.00 |
| $10.00 on 3cs | | | | 56.00 | 9.33 |
| **PINOT GRIGIO** | | | | | |
| 47893 | 2016 | 1.5 | 6 | 104.00 | 17.34 |
| $24.00 on 3cs | | | | 80.00 | 13.33 |
| 47894 | 2016 | 750 | 12 | 128.00 | 10.67 |
| $32.00 on 2cs | | | | 96.00 | 8.00 |
| 47897 | 2015 | 375 | 12 | 60.00 | 5.00 |
| **LAMBRUSCO** | | | | | |
| 47909 | | 750 | 6 | 44.00 | 7.34 |
| $8.00 on 3cs | | | | 36.00 | 6.00 |
| **COOL SWEET RED** | | | | | |
| 46806 | | 750 | 6 | 60.00 | 10.00 |
| $20.00 on 2cs | | | | 40.00 | 6.67 |
| **PINOT NOIR RISERVA** | | | | | |
| 46853 | 2015 | 1.5 | 6 | 159.98 | 26.67 |
| **VALPOLICELLA RIPASSO** | | | | | |
| 47916 | 2015 | 750 | 6 | 96.00 | 16.00 |
| **AMARONE** | | | | | |
| 47996 | 2015 | 750 | 6 | 228.00 | 38.00 |

**NEW ZEALAND**

## BABICH WINERY

MARLBOROUGH

www.babichwines.com

| | | | | | |
|---|---|---|---|---|---|
| **PINOT GRIS** | | | | | |
| 12744 | 2016 | 750 | 12 | 112.00 | 9.34 |
| $16.00 on 3cs | | | | 96.00 | 8.00 |
| **SAUVIGNON BLANC, HEADWATERS VNYD - ORGANIC** | | | | | |
| 12314 | 2017 | 750 | 12 | 132.00 | 11.00 |
| **SAUVIGNON BLANC, BLACK LABEL** | | | | | |
| 12716 | 2017 | 750 | 12 | 104.00 | 8.67 |
| **SAUVIGNON BLANC MARLBOROUGH** | | | | | |
| 12714 | 2017 | 750 | 12 | 112.00 | 9.34 |
| $16.00 on 3cs | | | | 96.00 | 8.00 |
| **CHARDONNAY, HAWKES BAY** | | | | | |
| 12704 | 2015 | 750 | 12 | 112.00 | 9.34 |
| $16.00 on 3cs | | | | 96.00 | 8.00 |
| **ROSE OF PINOT NOIR** | | | | | |
| 12776 | 2017 | 750 | 12 | 104.00 | 8.67 |
| **""PATRIARCH"" RED BLEND** | | | | | |
| 12746 | 2013 | 750 | 6 | 246.00 | 41.00 |
| **PINOT NOIR MARLBOROUGH** | | | | | |
| 12734 | 2017 | 750 | 12 | 180.00 | 15.00 |
| $20.00 on 2cs | | | | 160.00 | 13.33 |

| Item# | Vint. | Sz | BPC | CS | Btl. |
|---|---|---|---|---|---|

## FORBIDDEN VINES

MARLBOROUGH

**SAUVIGNON BLANC**
36104 2017 750 12 136.00 11.34
$16.00 on 2cs 120.00 10.00

**PINOT NOIR ROSE**
36106 750 12 136.00 11.34
$16.00 on 2cs 120.00 10.00

## GIESEN

MARLBOROUGH

**CHARDONNAY - HAWKES BAY**

**SAUVIGNON BLANC**
90149 2017 750 12 144.00 12.00
$56.00 on 3cs 88.00 7.33
90145 2016 375 12 46.00 3.84

**PINOT GRIS ESTATE**
90146 2016 750 12 144.00 12.00
$56.00 on 3cs 88.00 7.33

**RIESLING ESTATE**
90139 2016 750 12 144.00 12.00
$56.00 on 3cs 88.00 7.33

**PINOT NOIR ESTATE**
90136 2014 750 12 160.00 13.34
$40.00 on 2cs 120.00 10.00

**""THE FUDER"" CHARDONNAY, CLAYVIN VNYD**
90169 2013 750 6 258.00 43.00
$48.00 on 2cs 210.00 35.00

**""THE FUDER"" PINOT NOIR, DILLONS PT. VNYD**
90229 2013 750 6 150.00 25.00

**""THE FUDER"" SAUVIGNON BLANC, MATTHEWS LANE VNYD**
90214 2014 750 6 150.00 25.00

**PINOT NOIR, CLAYVIN VINEYARD**
90179 2013 750 6 280.00 46.67
$70.00 on 2cs 210.00 35.00

**SAUVIGNON BLANC, LATE HARVEST**
90155 2013 375 12 336.00 28.00

***** SINGLE VINEYARD *****

**SAUVIGNON BLANC AUGUST 1888**
90156 2013 750 6 162.00 27.00
$54.00 on 2cs 108.00 18.00

## LONELY COW

MARLBOROUGH

**SAUVIGNON BLANC**
57590 2016 750 12 124.00 10.34
$24.00 on 2cs 100.00 8.33

## MATAHIWI

WAIRARAPA

**PINOT GRIS**
36329 2017 750 12 120.00 10.00
$24.00 on 3cs 96.00 8.00
$40.00 on 5cs 80.00 6.67

**SAUVIGNON BLANC**
36309 2017 750 12 120.00 10.00
$24.00 on 3cs 96.00 8.00
$40.00 on 5cs 80.00 6.67

**PINOT NOIR**
36319 2016 750 12 116.00 9.67

## MT FISHTAIL

MARLBOROUGH

www.southernstarz.com

**SAUVIGNON BLANC**
45116 2017 750 12 112.00 9.34
$20.00 on 3cs 92.00 7.67

## SHERWOOD ESTATE

MARLBOROUGH

www.southernstarz.com

**SAUVIGNON BLANC**
66164 2017 750 12 140.00 11.67
$12.00 on 3cs 128.00 10.67

**PINOT NOIR**
66154 2013 750 12 144.00 12.00

***** WAIPARA *****

**ESTATE PINOT GRIS**
66166 2016 750 12 144.00 12.00
$24.00 on 2cs 120.00 10.00

**RIESLING**
66166 2016 750 12 144.00 12.00
$24.00 on 2cs 120.00 10.00

**PINOT GRIS**
66159 2015 750 12 144.00 12.00
$24.00 on 2cs 120.00 10.00

## TE HENGA

MARLBOROUGH

**SAUVIGNON BLANC**
36109 2017 750 12 116.00 9.67
$24.00 on 3cs 92.00 7.67

## TOTARA

MARLBOROUGH

www.opiciwines.com

**SAUVIGNON BLANC**
53102 2017 750 12 132.00 11.00
$24.00 on 3cs 108.00 9.00

**PINOT NOIR**
53101 2015 750 12 140.00 11.67

# PORTUGESE WINES

## CARM (CASA AGRICOLA ROBOREDO MADEIRA)

DUORO VALLEY

**DOURO WHITE**
31739 2017 750 6 44.00 7.34

**DOURO RED**
31729 2014 750 6 44.00 7.34

***** QUINTA DE BISPADO *****

**WHITE WINE**
31769 2017 750 12 72.00 6.00
$12.00 on 3cs 60.00 5.00

**RED WINE**
31759 2016 750 12 72.00 6.00
$12.00 on 3cs 60.00 5.00

**RESERVE**

**DOURO WHITE**
31719 2017 750 6 74.00 12.34

**DOURO RED**
31709 2015 750 6 68.00 11.34

**GRAND RESERVE**
31749 2013 750 6 120.00 20.00

## FAMILIA CARVALHO-MARTINS

DUORO VALLEY

**""CONTRA"" GOLPE RED BLEND**
11969 2015 750 12 120.00 10.00

**GOLPE WHITE BLEND**
11979 2016 750 12 140.00 11.67

**ROSE**
11989 2017 750 12 144.00 12.00

## DELAFORCE

DUORO VALLEY

www.delaforce.com

**ALVARINHO**
62002 2016 750 12 128.00 10.67

**RED BLEND**
62019 2015 750 12 80.00 6.67
$8.00 on 3cs 72.00 6.00

**TINTO**
62022 2013 750 12 112.00 9.34

**TOURIGA NACIONAL**
62032 2015 750 12 152.00 12.67

## QUINTA DA ALORNA

TEJO

www.alorna.pt

**WHITE WINE**

**SAUVIGNON BLANC**
69739 2017 750 12 80.00 6.67
$16.00 on 3cs 64.00 5.33

**ARINTO**
69809 2017 750 12 88.00 7.34
$20.00 on 3cs 68.00 5.67

**BRANCO**
69849 2016 750 12 80.00 6.67
$12.00 on 3cs 68.00 5.67
$24.00 on 5cs 56.00 4.67

**RED WINE**

**RED RESERVE - TOURIGA CABERNET**
69719 2014 750 6 62.00 10.34
$6.00 on 3cs 56.00 9.33

**MARQUESA RED RESERVE**
69859 2013 750 3 60.00 20.00

**TOURIGA NACIONAL**
69829 2015 750 12 72.00 6.00
$12.00 on 3cs 60.00 5.00

**DESSERT**

**ABAFADO 5 YR**
59709 2011 750 12 200.00 16.67

# SOUTH AFRICAN WINES

## BLACK PEARL

PAARL

www.southernstarz.com

**""MISCHIEF MAKER"" - SHIRAZ & MOURVEDRE**
18549 2015 750 12 160.00 13.34
$16.00 on 2cs 144.00 12.00

**""ORO"" - CAB SAUV & SHIRAZ**
17264 2014 750 12 160.00 13.34
$16.00 on 2cs 144.00 12.00

## DOWNES FAMILY VINEYARDS

ELGIN VALLEY

**SAUVIGNON BLANC**
11104 2014 750 12 144.00 12.00

**MERLOT**
11124 2014 750 12 240.00 20.00

## EDGEBASTON

STELLENBOSCH

www.southernstarz.com

**""PEPPER POT"" - SYRAH, GRENACHE, TANNAT, MOURVEDRE & CINSAULT**
65006 2016 750 12 128.00 10.67
$16.00 on 2cs 112.00 9.33

**""GS"" CABERNET Sauvignon**
65066 750 6 228.00 38.00

**""HONEY SHALE HILL"" WHITE BLEND**
87409 2015 750 12 128.00 10.67
$16.00 on 2cs 112.00 9.33

## OBIKWA

WESTERN CAPE

**MOSCATO**
17089 2017 750 12 56.00 4.67
$20.00 on 5cs 36.00 3.00

**PINOT GRIGIO**
17039 2018 750 12 56.00 4.67
$20.00 on 5cs 36.00 3.00

**SAUVIGNON BLANC**
17049 2017 750 12 56.00 4.67
$20.00 on 5cs 36.00 3.00

**CHARDONNAY**
17019 2017 750 12 56.00 4.67
$20.00 on 5cs 36.00 3.00

**CABERNET SAUVIGNON**
17009 2017 750 12 56.00 4.67
$20.00 on 5cs 36.00 3.00

## PAINTED WOLF

SWARTLAND, PAARL & STELLENBOSCH

www.southernstarz.com

**THE DEN CHENIN BLANC**
45244 2017 750 12 104.00 8.67
$8.00 on 2cs 96.00 8.00

**THE DEN PINOTAGE**
45254 2017 750 12 104.00 8.67
$8.00 on 2cs 96.00 8.00

**PINOTAGE ""GUILLERMO""**
45256 2014 750 12 160.00 13.34
$16.00 on 1cs 144.00 12.00

# SPANISH WINES

## BARBADILLO

TIERRA DE CADIZ

www.newageimports.com

**PALOMINO FINO**
60026 2017 750 12 80.00 6.67
$8.00 on 3cs 72.00 6.00

## BOTAS DE BARRO

MULTIPLE GROWING REGIONS

**VERDEJO - RUEDA**
75729 2016 750 12 112.00 9.34
$16.12 on 3cs 95.88 7.99

**RED BLEND - RIBERA DEL DUERO**
75724 2015 750 12 112.00 9.34
$16.12 on 3cs 95.88 7.99

**MONASTRELL - JUMILLA**
75726 2015 750 12 112.00 9.34
$16.12 on 3cs 95.88 7.99

**GARNACHA TINTORERA - ALMANSA**
75719 2015 750 12 95.88 7.99
$6.00 on 2cs 89.88 7.49

## COTO DE HAYAS

**GARNACHA 'FAGUS'**
97006 2014 750 6 112.00 18.67
$32.00 on 2cs 80.00 13.33

## OPICI

**SANGRIA WHITE**
49612 3 4 44.00 11.00
$4.00 on 3cs 40.00 10.00
49613 1.5 6 44.00 7.34
$4.00 on 3cs 40.00 6.67

**SANGRIA RED**
53374 3 4 44.00 11.00
$4.00 on 3cs 40.00 10.00
49603 1.5 6 44.00 7.34
$4.00 on 3cs 40.00 6.67

## SABEO

MULTIPLE DOC REGIONS

**ALBARINO- RIAS BAIXAS**
76654 2017 750 12 120.00 10.00
$24.00 on 3cs 96.00 8.00

**MONASTRELL- JUMILLA**
76724 2014 750 6 80.00 13.34
$20.00 on 3cs 60.00 10.00

**VERDEJO- REUDA**
76756 2017 750 12 92.00 7.67
$28.00 on 3cs 64.00 5.33

**GARNACHA- JUMILLA**
76716 2016 750 12 92.00 7.67
$28.00 on 3cs 64.00 5.33

**RED BLEND- MONTSANT**
76719 2017 750 6 58.00 9.67
$12.00 on 3cs 46.00 7.67

**ORGANIC- JUMILLA**
76754 2016 750 12 80.00 6.67
$12.00 on 3cs 68.00 5.67

***** CALATAYUD *****

## BODEGAS AGUSTIN CUBERO

**UNUS GARNACHA**
47056 2015 750 12 104.00 8.67
$44.00 on 1cs 60.00 5.00

***** EMPORDA *****

## LA VINYETA WINERY

**BLANC**
37669 2017 750 12 128.00 10.67
$12.00 on 2cs 116.00 9.67

**NEGRE**
37676 2016 750 12 128.00 10.67
$12.00 on 2cs 116.00 9.67

## LAFOU

http://www.lafou.net/

**""ELS AMELERS"" GRENACHE BLANC**
46824 2013 750 6 120.00 20.00

**EL SENDER RED**
46814 2014 750 12 160.00 13.34

## SORBET

**GARNATXA ROSE**
37679 2017 750 12 128.00 10.67
$12.00 on 2cs 116.00 9.67

***** MONTSANT *****

## MAS MARER

www.weygandtmetzler.com

**RED BLEND MONTSANT**
87736 2015 750 12 120.00 10.00

## OBESSIO

**GARNATXA WHITE**
37666 2017 750 12 168.00 14.00
$12.00 on 2cs 156.00 13.00

**GARNATXA RED**
37644 2016 750 12 168.00 14.00
$12.00 on 2cs 156.00 13.00

***** PENEDES *****

## ALBET I NOYA - ORGANIC

www.opiciwines.com

**""EL FANIO"" XAREL-LO**
55076 2015 750 12 152.00 12.67

**""3 MACABEUS"" - AKA: VIURA**
55066 2015 750 12 132.00 11.00

| Item# | Vint. | Sz | BPC | CS | Btl. |
|---|---|---|---|---|---|

**TEMPRANILLO CLASSIC**
55084 2016 750 12 108.00 9.00
$16.00 on 3cs 92.00 7.67

***** PRIORAT *****

**CROSSOS**

**GRAN PRIORAT - RED BLEND**
36294 750 12 288.00 24.00

**PRIORAT - RED BLEND**
36284 2016 750 12 176.00 14.67

**MAS IGNEUS**

www.opiciwines.com

**""BARRANC DELS CLOSSOS"" RED - GARNACHA & CARINENA**
56574 2014 750 12 192.00 16.00

**MAS MARTINET**

**MENUT**
62626 2016 750 12 174.00 14.50

**BRU**
62634 2015 750 12 276.00 23.00

**CLOS MARTINET**
62629 2014 750 6 360.00 60.00

**CAMI PESSEROLES**
62679 2012 750 6 441.00 73.50

***** RIAS BAIXAS *****

**BODEGAS MILENIUM SL**

www.smswine.com

**ABELLIO ALBARINO**
85709 2017 750 12 116.00 9.67
$12.00 on 3cs 104.00 8.67

***** IBERA DEL DUERO *****

**AVAN RIBERA**

**TEMPRANILLO NACIMIENTO**
45386 750 12 160.00 13.34

**VEGA REAL**

www.newageimports.net

**CRIANZA**
62306 2016 750 6 96.00 16.00
$12.00 on 3cs 84.00 14.00

**ROBLE**
62316 2016 750 12 104.00 8.67
$12.00 on 2cs 92.00 7.67
$24.00 on 3cs 80.00 6.67

***** RIOJA *****

**VIVANCO**

www.opiciwines.com

**COLECCION SELECTIONS**

**4 VARIETALES**
22776 2014 750 6 258.00 43.00

**GARNACHA**
22766 2012 750 6 300.00 50.00

**RIOJA SERIES**

**BLANCO - VIURA, MALVASIA & WHITE TEMPRANILLO**
22706 2017 750 12 104.00 8.67
$16.00 on 3cs 88.00 7.33

**ROSADO - TEMPRANILLO & GARNACHA**
22716 2017 750 12 108.00 9.00
$20.00 on 3cs 88.00 7.33

**CRIANZA - TEMPRANILLO**
22736 2014 750 12 144.00 12.00
$24.00 on 3cs 120.00 10.00

**RESERVA - TEMPRANILLO & GARNACHA**
22726 2011 750 12 196.00 16.34
$16.00 on 2cs 180.00 15.00

**DESSERT WINE**

**""DULCE DE INVIERNO"" - TEMPRANILLO, GRACIANO, GARNACHA & MAZUELO**
22758 2013 375 6 180.00 30.00

**FINCA ALLENDE**

**ALLENDE WHITE - VIURA & MALVASIA**
21408 2013 750 12 276.00 23.00

**ALLENDE RED - TEMPRANILLO**
21409 2009 750 12 276.00 23.00

| Item# | Vint. | Sz | BPC | CS | Btl. |
|---|---|---|---|---|---|

**""MARTIRES"", SINGLE VND - VIURA**
21426 2015 750 6 840.00 140.00

**""CALVARIO"", SINGLE VNYD - TEMPRANILLO, GRACIANO & GARNACHA**
21419 2008 750 6 756.00 126.00

**""AURUS"", SINGLE VNYD - TEMPRANILLO & GRACIANO**
21416 2010 750 6 1200.00 200.00

**BODEGAS D MATEOS**

**""LA MATEO"" - TEMPRANILLO**
71996 2015 750 12 92.00 7.67
$12.00 on 3cs 80.00 6.67

**LA MALDITA**

www.opiciwines.com

**GARNACHA**
75009 2017 750 12 96.00 8.00
$16.00 on 3cs 80.00 6.67

**MURUA**

www.smswine.com

**""VS"" RIOJA - TEMP, GRACIANO & MAZUELO**
74919 2012 750 12 144.00 12.00
$12.00 on 3cs 132.00 11.00

**TRASCAMPANAS**

www.newageimports.com

**RUEDA**
60026 2017 750 12 80.00 6.67
$8.00 on 3cs 72.00 6.00

***** ZARAGOZA *****

**MONTE LA SARDA**

**GARNACHA**
62636 750 12 100.00 8.34

**TEMPRANILLO**
62646 750 12 96.00 8.00

**URUGUAY**

**BODEGA GARZON**

www.bodegagarzon.com

**ALBARINO RESERVA**
33101 2015 750 12 156.00 13.00
$36.00 on 3cs 120.00 10.00

**""BALASTO"" - TANNAT, CF, PV & MARSELAN**
33296 2015 750 6 430.00 71.67

**CABERNET FRANC RESERVA**
33126 2015 750 12 156.00 13.00
$36.00 on 3cs 120.00 10.00

**MARSELAN RESERVA**
33299 2016 750 12 156.00 13.00
$36.00 on 3cs 120.00 10.00

**ROSE OF PINOT NOIR**
33269 2017 750 12 156.00 13.00
$36.00 on 3cs 120.00 10.00

**SAUVIGNON BLANC RESERVA**
33149 2016 750 12 156.00 13.00
$36.00 on 3cs 120.00 10.00

**TANNAT RESERVA**
33102 2016 750 12 156.00 13.00
$36.00 on 3cs 120.00 10.00

**FORTIFIED WINES - IMPORTED**

***** PORTS *****

**DELAFORCE**

www.delaforce.com

**FINE RUBY**
62042 NV 750 12 104.00 8.67

**FINE TAWNY**
62052 NV 750 12 104.00 8.67

**LATE BOTTLE VINTAGE (LBV)**
62062 2011 750 12 144.00 12.00

**""HIS EMINENCE'S CHOICE"" 10 YR OLD TAWNY**
62072 750 12 216.00 18.00

**""CURIOUS & ANCIENT"" 20 YR OLD TAWNY**
62082 750 12 384.00 32.00

***** SHERRY *****

**BARBADILLO**

www.newageimports.com

**AMONTILLADO**
60004 NV 750 12 104.00 8.67
$24.00 on 2cs 80.00 6.67

| Item# | Vint. | Sz | BPC | CS | Btl. |
|---|---|---|---|---|---|

**CREAM SHERRY**
60014 NV 750 12 104.00 8.67
$24.00 on 2cs 80.00 6.67

**FINO**
60024 NV 750 12 104.00 8.67
$24.00 on 2cs 80.00 6.67

**MANZANILLA**
60034 NV 750 12 104.00 8.67
$24.00 on 2cs 80.00 6.67

**OLOROSO**
60044 NV 750 12 104.00 8.67
$24.00 on 2cs 80.00 6.67

**PEDRO XIMENEZ**
60054 NV 750 6 72.00 12.00

**THE CLASSICS**

**MANZANILLA, SOLEAR EN RAMA 'SACA DE INVIERNO""**
60445 NV 375 6 80.00 13.34

**MANZANILLA ""SOLEAR"" - AVERAGE AGE - 6 YEARS**
60435 NV 375 12 80.00 6.67

**PALO CORTADO ""OBISPO GASCON""**
60414 NV 750 6 180.00 30.00

**AMONTILLADO ""PRINCIPE""**
60424 NV 750 6 168.00 28.00

**PEDRO XIMENEZ (PX) ""LA CILLA""**
61134 750 6 132.00 22.00

**SODAS**

**SOURCE**

**GINGER ALE**
15121 200 6 36.00 6.00
$4.00 on 3cs 32.00 5.33
$9.00 on 5cs 27.00 4.50

**GINGER BEER**
15130 200 6 36.00 6.00
$4.00 on 3cs 32.00 5.33
$9.00 on 5cs 27.00 4.50

**FIREY GINGER BEER**
15131 200 6 36.00 6.00
$4.00 on 3cs 32.00 5.33
$9.00 on 5cs 27.00 4.50

**LEMONADE**
15125 200 6 36.00 6.00
$4.00 on 3cs 32.00 5.33
$9.00 on 5cs 27.00 4.50

**BITTER LEMON**
15128 200 6 36.00 6.00
$4.00 on 3cs 32.00 5.33
$9.00 on 5cs 27.00 4.50

**CLUB SODA**
15129 200 6 36.00 6.00
$4.00 on 3cs 32.00 5.33
$9.00 on 5cs 27.00 4.50

**TONIC**

**SOURCE**

**LIGHT TONIC**
15123 200 6 36.00 6.00
$4.00 on 3cs 32.00 5.33
$9.00 on 5cs 27.00 4.50

**TONIC WATER**
15127 200 6 36.00 6.00
$4.00 on 3cs 32.00 5.33
$6.00 on 5cs 30.00 5.00

**WATER**

**SOURCE**

**WATER - STILL**
15178 330 24 32.00 1.34
$2.00 on 3cs 30.00 1.25
$4.00 on 5cs 28.00 1.17
15185 500 24 34.00 1.42
$2.00 on 3cs 32.00 1.33
$4.00 on 5cs 30.00 1.25
15174 750 12 30.00 2.50
$1.50 on 3cs 28.50 2.38
$3.50 on 5cs 26.50 2.21

**WATER - SPARKLING**
15139 330 24 32.00 1.34
$2.00 on 3cs 30.00 1.25
$4.00 on 5cs 28.00 1.17
15139 330 24 32.00 1.34
$2.00 on 3cs 30.00 1.25
$4.00 on 5cs 28.00 1.17
15134 750 12 30.00 2.50
$1.50 on 3cs 28.50 2.38
$3.50 on 5cs 26.50 2.21

| Item# | Vint. | Sz | BPC | CS | Btl. |
|---|---|---|---|---|---|

**NON ALCOHOLIC MIXERS**

***** BITTERS *****

**TEMPUS FUGIT**

www.tempusfugitspirits.com

**ABBOTT'S BITTERS**
01208 5 OZ 12 16.67
$0.50 on 3bt 16.17
$1.00 on 6bt 15.67
$2.00 on 12bt 14.67

**BLOODY MARY MIX**

**RED EYE**

**BLOODY MARY ORIGINAL**
05646 32 OZ12 58.00 4.84

**BLOODY MARY OUTLAW**
05649 32 OZ12 58.00 4.84

**BLOODY MARY TAVERN**
05656 32 OZ12 58.00 4.84

**READY TO DRINK**

**AUSTIN COCKTAILS**

**BERGAMOT ORANGE MARGARITA**
05079 750 12 194.00 16.17

**CUCUMBER VODKA MOJITO**
05059 750 12 194.00 16.17

**FRED'S RUBY RED COCKTAIL**
05069 750 12 194.00 16.17

**CANTINA**

**SANGRIA ROJO CANS**
68513 375 24 112.00 4.67
$24.00 on 3cs 88.00 3.67

**SOLEIL MIMOSAS**

www.southwestwines.com

**CLASSIC**
66219 NV 750 12 96.00 8.00
$12.00 on 3cs 84.00 7.00
$16.00 on 5cs 80.00 6.67

**MANGO**
66209 NV 750 12 96.00 8.00
$12.00 on 3cs 84.00 7.00
$16.00 on 5cs 80.00 6.67

**PINEAPPLE**
66269 NV 750 12 96.00 8.00
$12.00 on 3cs 84.00 7.00
$16.00 on 5cs 80.00 6.67

**POMEGRANATE**
66249 NV 750 12 96.00 8.00
$12.00 on 3cs 84.00 7.00
$16.00 on 5cs 80.00 6.67

***** CANS - 375ML - 24 PACK *****

**CLASSIC**
68493 375 24 112.00 4.67
$24.00 on 3cs 88.00 3.67

**MANGO**
68495 375 24 112.00 4.67
$24.00 on 3cs 88.00 3.67

**PINEAPPLE**
68503 375 24 112.00 4.67
$24.00 on 3cs 88.00 3.67

**NEGRONI**

**NEGRONI COCKTAIL**
05312 1 6 132.00 22.00
$12.00 on 2cs 120.00 20.00
05318 200 24 176.00 7.34
$16.00 on 2cs 160.00 6.67
61134 750 6 132.00 22.00

**Opici Family Distributing of Maryland's Portfolio Pricing Plan:**

**Purchase ten (10) cases from across our portfolio on one (1) invoice and receive the ten (10) case (or highest discount level under ten cases) Quantity Discount on each applicable case.**

PRESTIGE·LEDROIT

*Prestige Beverage Group is now*
**Prestige-Ledroit Distributing Company**
6735 Business Parkway, Suite A, Elkridge, MD 21075
Phone 410-439-1602 • Fax 443-784-4164
Toll Free 800-762-0662
Please ask your sales representative for availability of quantity deals if applicable

# Imported Wine

## Argentina

### Alfredo Roca

**Malbec 16**
685443 750ML 12 103.92 8.66
**Pinot Noir 16**
685343 750ML 12 103.92 8.66

### Casa de Campo

**Chardonnay (Full Cs Only) 14**
601443 750ML 12 63.96 5.33
**Malbec (Full Cs Only) 18**
601243 750ML 12 63.96 5.33
**Moscato (Full Cs Only) 17**
601143 750ML 12 63.96 5.33
**Cabernet (Full Cs Only) 17**
601343 750ML 12 63.96 5.33

### Enrique Foster

**IQUE Malbec 17**
785143 750ML 12 103.92 8.66
**Reserva Malbec 09**
784943 750ML 12 207.96 17.33

### Lamadrid

**Cabernet Sauvignon 12**
101143 750ML 12 111.96 9.33
**Malbec 14**
101043 750ML 12 111.96 9.33
**Bonarda 08**
101343 750ML 12 111.96 9.33

### Lamadrid Reserve

**Reserve Cabernet 14**
101543 750ML 12 159.96 13.33
**Reserve Malbec 14**
101743 750ML 12 159.96 13.33
**Reserva Cabernet Franc 13**
108643 750ML 12 159.96 13.33

### Sposato Family Vineyards

**Malbec 15**
811443 750ML 12 103.92 8.66
**Chardonnay 16**
811543 750ML 12 103.92 8.66
**Sauvignon Blanc 16**
811643 750ML 12 103.92 8.66
**Sweet Blend 16**
811843 750ML 12 103.92 8.66
**Bonarda 15**
811943 750ML 12 103.92 8.66
**Malbec Reserva 15**
407542 750ML 6 75.96 12.66
**Cabernet Reserva 14**
407642 750ML 6 75.96 12.66

### Zolo

**Cabernet 17**
606243 750ML 12 107.88 8.99
**Malbec 17**
606343 750ML 12 107.88 8.99
**Merlot 12**
348443 750ML 12 107.88 8.99
**Sauvignon Blanc 17**
505543 750ML 12 107.88 8.99
**Torrontes 17**
656643 750ML 12 107.88 8.99
**Unoaked Chardonnay 17**
471943 750ML 12 107.88 8.99
**Signature Red Blend 17**
656843 750ML 12 107.88 8.99
**Signature White Blend**
656943 750ML 12 107.88 8.99
**Rose 18**
606843 750ML 12 107.88 8.99
**Zolo Malbec Reserve 13 (12pk) 15**
389943 750ML 12 159.96 13.33
**Zolo Cabernet Sauvignon Reserve 13 (12pk) 15**
670943 750ML 12 159.96 13.33

## Australia

### Shaw Family Vintners

**Shiraz 15**
243343 750ML 12 135.96 11.33

### Franklin Tate

**Chardonnay 17**
868143 750ML 12 127.92 10.66
**Shiraz 15**
868243 750ML 12 127.92 10.66
**Cabernet Merlot 15**
868343 750ML 12 127.92 10.66

### Steeple Jack

**Merlot 13**
245943 750ML 12 63.96 5.33
**Moscato 16**
244343 750ML 12 63.96 5.33
**Sauvignon Blanc 18**
262043 750ML 12 63.96 5.33
**Shiraz 14**
261943 750ML 12 63.96 5.33
**Unwooded Chardonnay 16**
244243 750ML 12 63.96 5.33
**Cabernet Sauvignon 15**
255843 750ML 12 63.96 5.33

### Stonemason

**Cabernet Sauvignon 15**
796643 750ML 12 79.92 6.66
**Shiraz 15**
735643 750ML 12 79.92 6.66
**Sauvignon Blanc 16**
735843 750ML 12 79.92 6.66

## Bolivia

### 1750

**Tannat 16**
206142 750ML 6 139.98 23.33
**Syrah 16**
206242 750ML 6 139.98 23.33
**Torrontes 17**
206342 750ML 6 119.94 19.99

### Aranjuez

**Torrontes/Moscatel 16**
205042 750ML 6 72.00 12.00
**Tannat /Merlot 16**
205142 750ML 6 72.00 12.00
**Tannat 17**
205242 750ML 6 99.96 16.66

## Canada

### Neige

**Apple Ice Wine**
132662 375ML 6 156.00 26.00

## Chile

### Chilensis

**Cabernet Sauvignon 17**
509743 750ML 12 87.96 7.33
**Carmenere 15**
507843 750ML 12 87.96 7.33
**Chardonnay 16**
509843 750ML 12 87.96 7.33
**Malbec 17**
507543 750ML 12 87.96 7.33
**Merlot 13**
507643 750ML 12 87.96 7.33
**Pinot Noir 16**
507743 750ML 12 87.96 7.33
**Sauvignon Blanc 17**
509943 750ML 12 87.96 7.33
**Lazuli 11**
507442 750ML 6 87.96 14.66

### Oveja Negra

**Cab Franc-Carmenere Blend 15**
203243 750ML 12 87.96 7.33
**Cabernet-Syrah Blend 16**
203343 750ML 12 87.96 7.33
**Chardonnay-Viognier Blend 15**
203043 750ML 12 87.96 7.33
**Sauv Blanc-Carmenere Blend 16**
203143 750ML 12 87.96 7.33
**Malbec - Petit Verdot Blend 15**
136243 750ML 12 87.96 7.33

### Oveja Negra Single Vineyard

**Carignan 14**
202842 750ML 6 75.96 12.66

## France

### Agly Brothers

**Cote du Roussillon 09**
801842 750ML 6 179.94 29.99

### Aime Roquesante

**Cotes de Provence Rose 17**
660243 750ML 12 111.96 9.33

### Bargemone

**Rose 17**
685843 750ML 12 135.96 11.33
**Blanc 14**
350743 750ML 12 135.96 11.33

### Bouchard Aine & Fils

**Vin De Pays d'Oc Pinot Noir 16**
210743 750ML 12 87.96 7.33
**Vin De Pays d'Oc Chardonnay 17**
210643 750ML 12 87.96 7.33
**Grenche Rose 16**
148843 750ML 12 103.92 8.66
**Beaujolais-Villages 16**
210543 750ML 12 111.96 9.33
**Macon-Villages 16**
211143 750ML 12 119.88 9.99
**Bourgogne Pinot Noir 16**
211043 750ML 12 151.92 12.66
**Pouilly-Fuisse 16**
211243 750ML 12 215.88 17.99
**Savigny Les Beaune Blanc 15**
408242 750ML 6 171.00 28.50
**Fixin "La Maziere" 16**
132642 750ML 6 179.94 29.99
**Beaune 1er Cru Clos du Roi 15**
408342 750ML 6 282.60 47.10
**Meursault 1er Cru Les Porusot 15**
138542 750ML 6 388.80 64.80
**Montrachet Les Macharelles 16**
738442 750ML 6 437.94 72.99

### Cave de Tain

**Marsanne 16**
721243 750ML 12 111.96 9.33
**Syrah 16**
721343 750ML 12 111.96 9.33
**Rose 17**
721743 750ML 12 111.96 9.33

### Ch. Barreyres

**Cru Bourgeois Haut-Medoc 14**
405943 750ML 12 191.88 15.99

### Ch. Blouin

**Bordeaux 15**
814143 750ML 12 87.96 7.33

### Ch. D'Arcins

**Cru Bourgeois Haut-Medoc 14**
381143 750ML 12 187.92 15.66
**1753 Red 13**
638243 750ML 12 135.96 11.33
**Sommeliere Red 13**
638342 750ML 6 119.94 19.99

### Ch. de Bon Ami

**Red Bordeaux 15**
220443 750ML 12 95.88 7.99

### Ch. de Campuget

**Tradition Red 16**
637943 750ML 12 103.92 8.66
**Rose 16**
638343 750ML 12 103.92 8.66

### Ch. de Lancyre

**Rose 17**
683743 750ML 12 135.96 11.33
**Rousanne 15**
682543 750ML 12 175.92 14.66
**Pic Saint-Loup Vieilles Vignes 15**
168443 750ML 12 191.88 15.99

### Ch. de Trinquevedel

**Tavel Rose 17**
492943 750ML 12 167.88 13.99
499923 1.5LT 6 219.96 36.66
492909 3.0LT 1 75.00 75.00

### Ch. des Ferrages

**Mon Plaisir Rose 16**
814642 750ML 6 91.98 15.33
**Roumery Rose 17**
814643 750ML 12 143.88 11.99

### Ch. du Bousquet

**Cotes de Bourg 14**
263943 750ML 12 151.92 12.66

### Ch. Ducasse

**Bordeaux Blanc 17**
511743 750ML 12 151.92 12.66

### Ch. Ferrande

**Graves Red 09**
115243 750ML 12 223.92 18.66
**Graves Blanc 13**
292943 750ML 12 223.92 18.66
**Sauvignon Blanc 14**
117243 750ML 12 79.92 6.66

### Ch. Fontanes

**Vin de Pays dOC Rouge 16**
696343 750ML 12 127.92 10.66
**Vin de Pays dOc Blanc 12**
696543 750ML 12 143.88 11.99
**Pic Saint-Loup Rose 17**
695743 750ML 12 159.96 13.33
**Pic Saint-Loup Rouge 16**
695843 750ML 12 175.92 14.66
**"La Petite Serine" 12**
695943 750ML 12 311.88 25.99

### Ch. Graville-Lacoste

**Graves Blanc 17**
236043 750ML 12 175.92 14.66
102563 375ML 24 207.84 8.66

### Ch. Haut-Surget

**Lalande-de-Pomerol 14**
405743 750ML 12 215.88 17.99

### Ch. La Grange Clinet

**Cotes de Bordeaux 15**
784043 750ML 12 127.92 10.66

### Ch. La Graviere

**Entre-Deux-Mers 17**
220343 750ML 12 79.92 6.66
**Red Bordeaux "wood box" 15**
661543 750ML 12 95.88 7.99

### Ch. La Roque

**Pic Saint Loup Rouge 16**
696443 750ML 12 144.00 12.00
**Pic Saint Loup Rouge de Mourvedre 14**
696743 750ML 12 127.92 10.66

### Ch. Laujac

**Bordeaux 11**
589942 750ML 6 144.00 24.00

### Ch. Magence

**Graves Blanc 12**
356843 750ML 12 103.92 8.66

### Ch. Malbec

**Chateau Malbec Red Bordeaux 14 15**
406243 750ML 12 143.88 11.99

### Ch. Maris

**Old School Rouge 16**
637343 750ML 12 127.92 10.66

PRESTIGE·LEDROIT

*Prestige Beverage Group is now*
**Prestige-Ledroit Distributing Company**
6735 Business Parkway, Suite A, Elkridge, MD 21075
Phone 410-439-1602 • Fax 443-784-4164
Toll Free 800-762-0662
Please ask your sales representative for availability of quantity deals if applicable

**Minervois Rose 17**
673943 750ML 12 127.92 10.66
**La Touge Syrah 16**
637143 750ML 12 167.88 13.99
**Minervois La Liviniere Cuvee Les Planels 15**
637543 750ML 12 215.88 17.99
**Cru La Liviniere Les Anciens 13**
637243 750ML 12 255.96 21.33
**Grenache Gris Brama Vin de France 14**
637342 750ML 6 211.98 35.33

## Ch. Pech-Latt

**Corbieres Rouge 16**
324943 750ML 12 127.92 10.66

## Ch. Picau-Perna

**Saint-Emilion 15**
661843 750ML 12 139.92 11.66

## Ch. Pilet

**Bordeaux Blanc 17**
812543 750ML 12 95.88 7.99
**Bordeaux Rouge 16**
812443 750ML 12 95.88 7.99

## Ch. Thivin

**Cote de Brouilly 16**
253243 750ML 12 252.00 21.00
**Brouilly 17**
253343 750ML 12 187.92 15.66
**Rochebonne Blanc 17**
886343 750ML 12 204.00 17.00

## Ch. Tour Bayard

**Montagne St. Emilion 15**
805743 750ML 12 323.88 26.99

## Ch. Tour Prignac

**Haut-Medoc 14**
406143 750ML 12 175.92 14.66

## Champagne Deutz

**Brut Rose**
701742 750ML 6 252.00 42.00
825965 375ML 12 223.92 18.66
**Brut Classic**
701542 750ML 6 198.00 33.00

## Champagne Drappier

**Brut Rose**
172043 750ML 12 527.88 43.99
**Blanc de Blanc (6pk)**
172342 750ML 6 263.94 43.99
**Carte d'Or (6-pk)**
172142 750ML 6 215.94 35.99
**Brut Nature Zero Dosage**
172242 750ML 6 251.94 41.99
**Brut Nature Zero Dosage Sans Soufre**
172442 750ML 6 279.96 46.66
**Quattuor**
172542 750ML 6 660.00 110.00

## Champagne Jean Laurent

**Blanc de Blancs NV**
685643 750ML 12 479.88 39.99
**Blanc de Noirs**
842643 750ML 12 431.88 35.99
**Brut Rose NV**
842343 750ML 12 431.88 35.99

## Champagne J. Lassalle

**Brut Cuvee Preference 1er Cru**
421243 750ML 12 335.88 27.99
**Blanc de Blanc 08**
421143 750ML 12 756.00 63.00
**Brut "Cuvee Speciale" 05**
420543 750ML 12 780.00 65.00

## Champagne Veuve Fourny & Fils

**Blanc de Blancs Brut 1er Cru**
754843 750ML 12 443.88 36.99
**Blanc de Blancs Brut Nature 1er Cru**
754743 750ML 12 420.00 35.00
**Blanc de Blancs Extra Brut Monts de Vertus 12**
754043 750ML 12 755.88 62.99

## Champalou

**Vouvray 17**
327943 750ML 12 183.96 15.33
**Vouvray Brut**
324243 750ML 12 199.92 16.66
**La Cuvee des Fondraux 17**
259343 750ML 12 199.92 16.66

## Clos Canarelli

**Corse Figari Blanc 16**
493443 750ML 12 427.92 35.66
493523 1.5LT 6 468.00 78.00
**Corse Figari Rouge 15**
493543 750ML 12 379.92 31.66
**Corse Figari Rose 16**
493823 1.5LT 6 330.00 55.00
**VDP Biancu Gentile 16**
493943 750ML 12 399.96 33.33

## Clos La Coutale

**Cahors 16**
233043 750ML 12 135.96 11.33
232963 375ML 24 143.76 5.99

## Daniel Chotard

**Sancerre 17**
696643 750ML 12 231.96 19.33

## Dom. Cabirau

**Cotes du Roussillon 16**
841843 750ML 12 127.92 10.66
**Serge & Nicolas 'Maury Sec' 14 16**
167442 750ML 6 99.96 16.66

## Dom. Costal

**Chablis Les Truffieres 16**
511443 750ML 12 295.92 24.66
**Chablis 1er Cru Vaillons 16**
511343 750ML 12 359.88 29.99

## Domaine d'aupilhac

**Cote du Languedoc Lou Maset Rouge 14**
566343 750ML 12 103.92 8.66
**Montpeyroux Rouge 14**
686843 750ML 12 175.92 14.66
**Pays d'Herault Rouge Servieres 14**
483443 750ML 12 239.88 19.99
**Languedoc Rouge Cocalieres 15**
483543 750ML 12 300.00 25.00
**Mont Baudile Le Carignan 12**
483643 750ML 12 324.00 27.00
**Cocalieres Blanc 14**
686943 750ML 12 251.88 20.99

## Dom. de Durban

**Muscat Beaumes-de-Venise 15**
258643 750ML 12 151.92 12.66

## Dom. de Fontsainte

**Corbieres Rouge 15**
102543 750ML 12 119.88 9.99
**Corbieres "La Demoiselle" 11**
102643 750ML 12 159.96 13.33

## Dom. de la Chanteleuserie

**Bourgueil Rose 16**
392243 750ML 12 119.88 9.99
**Bourgueil Cuvee Alouettes 16**
392043 750ML 12 127.92 10.66

## Dom. de La Vougeraie

**NSG 1er Cru Les Corvees Pagets 13**
230442 750ML 6 419.94 69.99
**Vougeot Grand Cru 14**
798942 750ML 6 960.00 160.00
**Le Clos Blanc de Vougeot Monopole**
810042 750ML 6 720.00 120.00
**NSG 1er Cru Clos de Thorey Monopole 13**
810142 750ML 6 479.94 79.99
**Gevrey Chambertin La Justice**
810242 750ML 6 390.00 65.00

## Dom. du Salvard

**Cheverny Rose 17**
511843 750ML 12 151.92 12.66
**Cheverny Blanc 17**
236443 750ML 12 151.92 12.66
**Cheverny Rouge 16**
236943 750ML 12 151.92 12.66

## Dom. Dupeuble

**Beaujolais Blanc 17**
511543 750ML 12 131.88 10.99
**Beaujolais Rouge 17**
511643 750ML 12 143.88 11.99
**Prebende Rose 16 17**
568043 750ML 12 143.88 11.99
**Prebende Rouge 17**
569043 750ML 12 151.92 12.66
**Prebende Beaujolais Blanc 17**
561643 750ML 12 151.92 12.66

## Dom. Faury

**Collines Rhodaniennes Syrah 17**
411743 750ML 12 191.88 15.99
**IGP Syrah "L'Art Zele" 16**
304043 750ML 12 271.92 22.66
**Saint Joseph Rouge 16**
411843 750ML 12 283.92 23.66
**Saint Joseph Blanc 16**
745843 750ML 12 295.92 24.66
**Condrieu 15**
640043 750ML 12 515.88 42.99
**Cote-Rotie 16**
311843 750ML 12 587.88 48.99
**Cote-Rotie "Emporium" 10**
311842 750ML 6 360.00 60.00

## Dom. Pegau

**Pink Pegau 17**
685143 750ML 12 151.92 12.66
**Plan Pegau Lot #11-12-13**
709043 750ML 12 151.92 12.66
**CdR Blanc Cuvee Lone 16**
165743 750ML 12 175.92 14.66
**CdR Cuvee Maclura 15**
164143 750ML 12 199.92 16.66

## Dom. R. Lavantureux

**Petit Chablis 16**
355943 750ML 12 239.88 19.99
**Chablis 16**
355843 750ML 12 263.88 21.99
**Chablis 1er Cru Fourchaume 14**
696243 750ML 12 336.00 28.00
**Chablis Grand Cru Vaudesir 16**
664943 750ML 12 839.88 69.99
**Chablis Vauprin 16**
311643 750ML 12 367.92 30.66

## Dom. Terrebrune

**Terre Ombre 16**
183243 750ML 12 199.92 16.66
**Bandol Blanc 14**
806243 750ML 12 252.00 21.00
**Bandol Rouge 14**
806343 750ML 12 299.88 24.99
**Bandol Rouge 06**
806043 750ML 12 312.00 26.00
**Bandol Rose 17**
806143 750ML 12 323.88 26.99

## Dom. Theron

**Cahors 14**
408743 750ML 12 144.00 12.00

## Fortant

**Cabernet 14**
119443 750ML 12 79.92 6.66
**Chardonnay 15**
119743 750ML 12 79.92 6.66
**Grenache Rose 15**
118143 750ML 12 79.92 6.66
**Muscat 12**
118243 750ML 12 79.92 6.66

## Forty Ounce by Julien Braud

**Rose 17**
140533 1.0LT 12 144.00 12.00
**Muscadet 16**
140633 1.0LT 12 131.88 10.99
**Red Blend 16**
140733 1.0LT 12 131.88 10.99

## French Rabbit

**Chardonnay (TetraPak) 15**
447831 1.0LT 10 83.30 8.33
**Pinot Noir (TetraPak) 16**
448331 1.0LT 10 83.30 8.33

## Grandin Sparkling

**Blanc de Blancs Cuvee Prestige**
107743 750ML 12 79.92 6.66

## Hand Picked Selections Rose

**Bargemone Rose 17**
685843 750ML 12 135.96 11.33
**Penya Rose 17**
686343 750ML 12 87.96 7.33
**Lancyre Rose 17**
683743 750ML 12 135.96 11.33
**Pink Pegau 17**
685143 750ML 12 151.92 12.66
**Villa des Anges Rose 17**
166743 750ML 12 87.96 7.33
**Ch. du Donjon Rose 17**
686243 750ML 12 111.96 9.33
**Le Pive Rose 17**
685943 750ML 12 119.88 9.99

## Henri Perrusset

**Macon-Villages 16**
249243 750ML 12 159.96 13.33

## JCB Sparkling

**No. 21 Cremant de Bourgogne Brut**
875243 750ML 12 167.88 13.99
**No. 69 Cremant de Bourgogne Brut Rose**
875043 750ML 12 203.88 16.99

## Jean-Claude Boisset

**Bourgogne Chardonnay 13**
149243 750ML 12 175.92 14.66
**Aligote 13**
709142 750ML 6 87.96 14.66
**Bourgogne Pinot Noir 16**
244943 750ML 12 175.92 14.66
**Macon IGE Ch. de London 15**
710142 750ML 6 93.60 15.60
**Aligote Les Moutots 15**
709342 750ML 6 84.60 14.10
**Hautes Cotes de Nuits Blanc 15**
709442 750ML 6 97.20 16.20
**Hautes Cotes de Nuits Rouge 15**
710243 750ML 12 199.80 16.65
**Savigny Les Beaune Planchots 15**
710442 750ML 6 165.60 27.60
**Auxey Duresses 1er Cru Le Val 15**
709242 750ML 6 171.00 28.50
**St Aubin En Remilly 14**
147342 750ML 6 227.94 37.99
**Aloxe Corton Les Valozieres 13**
407742 750ML 6 299.94 49.99
**Gevrey Chambertin Les Murots 15**
408142 750ML 6 309.60 51.60
**Chambolle Musigny 14**
709542 750ML 6 359.94 59.99
**Puligny Montrachet 1er Cru Perrieres 12**
147242 750ML 6 516.00 86.00
**Chambolle 1er Cru Les Charmes 15**
407942 750ML 6 598.50 99.75
**Clos de la Roche Grand Cru 16**
710342 750ML 6 1259.94 209.99

## Jean-Claude Regnaudot

**Maranges Rouge 15 16**
407943 750ML 12 263.88 21.99
**Maranges 1er Cru La Fussiere 16**
408143 750ML 12 319.92 26.66
**Maranges Clos des Loyeres 15 16**
408043 750ML 12 319.92 26.66

## Jeff Carrel

**Puydeval Red Blend 16**
682743 750ML 12 127.92 10.66
**Les Darons Red Blend 17**
682843 750ML 12 111.96 9.33
**Morillon Blanc 11**
681543 750ML 12 175.92 14.66

PRESTIGE·LEDROIT

*Prestige Beverage Group is now*
**Prestige-Ledroit Distributing Company**
6735 Business Parkway, Suite A, Elkridge, MD 21075
Phone 410-439-1602 • Fax 443-784-4164
Toll Free 800-762-0662
Please ask your sales representative for availability of quantity deals if applicable

### Joseph Drouhin

**Macon-Villages 17**
559343 750ML 12 127.92 10.66
**Beaujolais-Villages 15**
581043 750ML 12 143.88 11.99
**Brouilly 11**
209943 750ML 12 175.92 14.66
**Morgon 11**
228043 750ML 12 175.92 14.66
**Hospices de Belleville Morgon 15**
622243 750ML 12 199.92 16.66
**Hospices de Belleville Brouilly 14**
622043 750ML 12 215.88 17.99
**Hospices de Belleville Fleurie 14**
622143 750ML 12 239.88 19.99
**Laforet Chardonnay 16**
552643 750ML 12 151.92 12.66
**Laforet Pinot Noir 16**
552243 750ML 12 167.88 13.99
**Saint-Veran 17**
132443 750ML 12 175.92 14.66
**Rully Blanc 13**
100743 750ML 12 231.96 19.33
**Pouilly-Fuisse 16**
560643 750ML 12 271.92 22.66
560663 375ML 24 239.76 9.99
**Vaudon Chablis 15**
566543 750ML 12 207.96 17.33
**Vaudon Chablis Les Clos 16**
265642 750ML 6 383.94 63.99
**Chablis Vaillons 1er Cru 16**
560843 750ML 12 359.88 29.99
**Chorey-les-Beaune 15**
595943 750ML 12 263.88 21.99
**Cote De Beaune-Villages 16**
414443 750ML 12 279.96 23.33
**Cote De Nuits-Villages 20**
414643 750ML 12 279.96 23.33
**Santenay Rouge 16**
151143 750ML 12 287.88 23.99
**Cote de Beaune Rouge 20**
581143 750ML 12 455.88 37.99
**Meursault 16**
112043 750ML 12 535.92 44.66
**Puligny-Montrachet 16**
621543 750ML 12 599.88 49.99
**Chassagne Blanc 16**
560743 750ML 12 635.88 52.99
**Gevrey-Chambertin 16**
560443 750ML 12 599.88 49.99
**Pommard 20**
159843 750ML 12 615.96 51.33
**Chablis Grand Cru Vaudesir 16**
620742 750ML 6 359.94 59.99
**Chassagne Laguiche 16**
620743 750ML 12 1079.88 89.99
**Clos des Mouches Rouge 16**
265943 750ML 12 1199.88 99.99
**Clos des Mouches Blanc 16**
265743 750ML 12 1439.88 119.99

### Julien Braud

**Pet-Nat Methode Ancestrale**
140943 750ML 12 215.88 17.99

### Kermit Lynch Blends

**Vin de Pays de Vaucluse Blanc 17**
513243 750ML 12 95.88 7.99
**Vin de Pays du Vaucluse Rouge 17**
513343 750ML 12 95.88 7.99
**Cotes du Rhone Rouge 16**
237643 750ML 12 119.88 9.99
**CdR Rouge Cypress Cuvee 16**
752343 750ML 12 127.92 10.66
**Languedoc Rouge 16**
753343 750ML 12 115.92 9.66
**Rosso II Goccetto (Italy)**
660843 750ML 12 79.92 6.66

### Laurence Feraud

**Cotes du Rhone 15**
685243 750ML 12 103.92 8.66

### Le Cirque

**Grenache Gris 16**
682243 750ML 12 127.92 10.66
**Rouge 13**
682043 750ML 12 127.92 10.66
**Rose 17**
686043 750ML 12 103.92 8.66

### Louis Barruol

**Cotes du Rhone Blanc 13**
612843 750ML 12 127.92 10.66
**Hermitage Tenay 16**
610243 750ML 12 319.92 26.66
**Hermitage Tiercerolles 16**
611243 750ML 12 319.92 26.66
**Cote-Rotie Viaillere 13**
612143 750ML 12 540.00 45.00
**Cote-Rotie La Boisselee 16**
612043 750ML 12 719.88 59.99
**Hermitage La Pierrelle 16**
612243 750ML 12 719.88 59.99

### Louis Bernard

**Cotes du Rhone Red 16**
333243 750ML 12 95.88 7.99
**Cotes du Rhone Villages 15**
333143 750ML 12 127.92 10.66

### Luneau Wood Box Red Bordeaux

**Ch. Bel-Air Laclotte Red 15**
357143 750ML 12 95.88 7.99
**Ch. Rampeau Red 15**
357243 750ML 12 95.88 7.99
**Ch. Tarin Red 15**
357343 750ML 12 95.88 7.99
**Ch. Tuilerie du Puy Red 15**
357443 750ML 12 95.88 7.99

### M. Chapoutier - Bila Haut

**Cotes du Roussillon Red 17**
813543 750ML 12 119.88 9.99
**Bila Haut Red Wood Box 17**
137243 750ML 12 119.88 9.99
**Cotes du Roussillon White 17**
813643 750ML 12 119.88 9.99
**Rose 17**
462043 750ML 12 119.88 9.99
**Lesquerda 16**
813843 750ML 12 199.92 16.66
**Occultum Lapidem 15**
813743 750ML 12 239.88 19.99
**Rivesaltes 99**
814554 500ML 6 99.96 16.66

### Maison Castel

**Chardonnay 16**
505143 750ML 12 111.96 9.33
**Cabernet Sauvignon 15**
505243 750ML 12 111.96 9.33

### Maison Fortant

**Rose 16**
119843 750ML 12 167.88 13.99
153919 19.5LT 1 210.00 210.00

### Marcel Dubois

**Vouvray 17**
471443 750ML 12 111.96 9.33

### Marcel Lapierre

**"Raisins Gaulois" 17**
172843 750ML 12 151.92 12.66

### Meyer-Fonne

**Riesling Reserve 14**
706843 750ML 12 180.00 15.00
**Pinot Blanc Vieilles Vignes 15**
746443 750ML 12 153.00 12.75
**Riesling Katzenthal 14**
311543 750ML 12 231.96 19.33

### Montalcour

**Cotes du Rhone 14**
552143 750ML 12 87.96 7.33

### Nicolas

**Cabernet Sauvignon 17**
431843 750ML 12 79.92 6.66
**Chardonnay 17**
302843 750ML 12 79.92 6.66
**Merlot 16**
233743 750ML 12 79.92 6.66
**Pinot Noir 17**
356743 750ML 12 79.92 6.66
**Sauvignon Blanc 17**
220243 750ML 12 79.92 6.66
**Rose 16**
356943 750ML 12 79.92 6.66
**Pinot Grigio 16**
219643 750ML 12 79.92 6.66

### Pascal Janvier

**Coteaux du Loir "Cuvee du Rosier" 13**
805643 750ML 12 167.88 13.99
**Jasnieres "Cuvee du Silex" 17**
805843 750ML 12 183.96 15.33
**Coteaux du Loir Blanc 17**
805543 750ML 12 155.88 12.99
**Cuvee Silex 17**
805443 750ML 12 199.92 16.66

### Patrick Bottex

**Vin du Bugey-Cerdon "La Cueille"**
253043 750ML 12 183.96 15.33

### Penya

**Red 15**
681843 750ML 12 103.92 8.66
**Rose 17**
686343 750ML 12 87.96 7.33
**Viognier 17**
682943 750ML 12 103.92 8.66

### Pierre Boniface

**Les Rocailles Apremont 15**
685543 750ML 12 143.88 11.99
**Les Rocailles Rose Gamay 16**
686443 750ML 12 127.92 10.66

### Regis Minet

**Pouilly Fume "Vielles Vignes" 17**
303143 750ML 12 215.88 17.99

### Reverdy

**Sancerre Blanc 17**
259143 750ML 12 239.88 19.99
259163 375ML 24 207.84 8.66
**Sancerre Rouge 16**
259543 750ML 12 239.88 19.99

### Sang des Cailloux

**Vacqueyras Rouge 16**
245243 750ML 12 303.96 25.33
**Vacqueyras Rouge Cuvee Lopy 16**
259243 750ML 12 480.00 40.00

### Sidewise

**Pinot Noir 15**
376443 750ML 12 75.96 6.33

### Terra Viva - NEW

**Languedoc Rose Cuvee Kermit Lynch 17**
252043 750ML 12 143.88 11.99

### Vignobles Brunier

**Vaucluse Pigeoulet Rouge 15**
513643 750ML 12 119.88 9.99

### Villa des Anges

**Cabernet Sauvignon 16**
683443 750ML 12 79.92 6.66
**Rose 17**
166743 750ML 12 87.96 7.33

## Germany

### Leonard Kreusch

**Piesporter Michelsberg Qba 15**
235843 750ML 12 101.88 8.49
**Zeller Schwarze Katz 14**
126723 1.5LT 6 81.96 13.66
235743 750ML 12 101.88 8.49
**Liebfraumilch 15**
126823 1.5LT 6 69.96 11.66
235643 750ML 12 77.88 6.49
**Blue Bottle Riesling 14**
126523 1.5LT 6 98.94 16.49
235543 750ML 12 107.88 8.99
**Spatlese Rheinhessen (blue bottle) 16**
236643 750ML 12 101.88 8.49

### Piesporter Michelsberg

**Riesling Kabinett 17**
240343 750ML 12 115.92 9.66
**Riesling Spatlese 17**
240443 750ML 12 119.88 9.99
**Riesling Auslese 15**
240543 750ML 12 137.88 11.49

### Piesporter Goldtropfchen

**Riesling Kabinett 15**
240843 750ML 12 131.88 10.99
**Riesling Spatlese 15**
240943 750ML 12 143.88 11.99
**Riesling Auslese 15**
241843 750ML 12 149.88 12.49

### St.-Urbans-Hof

**Estate Riesling Qba 17**
320443 750ML 12 139.92 11.66
**Goldtropf Piesport Kabinett Riesling 15**
320743 750ML 12 199.92 16.66
**Ockfener Bockstein Kabinett Riesling 16**
379443 750ML 12 168.00 14.00
**Ockfener Bockstein Spatlese Riesling 14**
383743 750ML 12 311.88 25.99
**Saarfeilser Spatlese Riesling 11**
462543 750ML 12 227.88 18.99
**Wiltinger Alte Reben Riesling 16**
320543 750ML 12 159.96 13.33
**Wiltinger Kabinett 17**
321743 750ML 12 168.00 14.00

### Spicy Goat

**Riesling 14**
138143 750ML 12 119.88 9.99

### Urban

**Riesling 17**
801043 750ML 12 103.92 8.66

## Greece

### Antonopoulos

**Moschofilero 17**
616543 750ML 12 119.88 9.99
**Adoli Ghis 17**
616642 750ML 6 83.94 13.99
**Malagouzia Antonopoulus 17**
616742 750ML 6 119.94 19.99
**Anax Chardonnay 16**
616842 750ML 6 187.98 31.33
**Private Collection Red 16**
616843 750ML 12 135.96 11.33
**Nea Dris 13**
616942 750ML 6 107.94 17.99

### Argatia

**Xinomavro 12**
626043 750ML 12 223.92 18.66
**White Blend 15**
626143 750ML 12 159.96 13.33
**Red Blend 16**
626243 750ML 12 144.00 12.00

### Dio Fili

**Xinomavro 11**
626543 750ML 12 143.88 11.99
**Xinomavro Rose 16 17**
626643 750ML 12 95.88 7.99

### Domaine Economou

**Assyrtiko 13**
604343 750ML 12 399.96 33.33
**Sitia 04**
604043 750ML 12 591.96 49.33

PRESTIGE·LEDROIT

*Prestige Beverage Group is now*
**Prestige-Ledroit Distributing Company**
6735 Business Parkway, Suite A, Elkridge, MD 21075
Phone 410-439-1602 • Fax 443-784-4164
Toll Free 800-762-0662
Please ask your sales representative for availability of quantity deals if applicable

### Domaine Glinavos

**Paleokerisio Orange Wine 16**
604056 500ML 12 143.88 11.99
**Zitsa Sparkling Brut 10**
605042 750ML 6 131.94 21.99
**Zitsa 16**
605142 750ML 6 99.96 16.66
**Vlahiko 13**
605242 750ML 6 131.94 21.99

### Domaine Karanika

**Brut Cuvee Speciale 15**
626742 750ML 6 143.94 23.99
**Red 13**
626743 750ML 12 191.88 15.99
**Brut Rose 17**
626842 750ML 6 127.98 21.33
**Terra Levea 14**
626843 750ML 12 159.96 13.33
**Xinomavro Old Vines 13**
626943 750ML 12 335.88 27.99
**Brut Zero Dosage**
626942 750ML 6 131.94 21.99

### Domaine Zafeirakis

**Limniona 15**
604042 750ML 6 107.94 17.99
**Malagousia 16**
606043 750ML 12 151.92 12.66

### Hatzidakis Winery

**Santorini Di Mylos VV 16**
604742 750ML 6 257.94 42.99

### Karamolegos

**Aidani 15**
636042 750ML 6 95.94 15.99
**Feredini 17**
636043 750ML 12 191.88 15.99
**Assyrtiko 17**
636143 750ML 12 239.88 19.99
**Vinsanto 06**
636254 500ML 6 239.94 39.99

### Kokkinos

**Xinomavro 14**
636543 750ML 12 167.88 13.99

### Koutsoyannopoulos

**Santorini Assyrtiko 13**
604843 750ML 12 239.88 19.99
**Nykteri Assyrtiko 12**
604943 750ML 12 371.88 30.99

### Mitravelas Estate

**Red on Black 16**
636743 750ML 12 95.88 7.99
**Mitravelas Estate 16**
636842 750ML 6 95.94 15.99

### Robola Cooperative

**San Gerasimo 17**
636843 750ML 12 143.88 11.99
**R Robola 16**
636943 750ML 12 103.92 8.66

## India

### Sula Vineyards

**Chenin Blanc 17**
166343 750ML 12 87.96 7.33
**Dindori Reserve Shiraz 14**
166543 750ML 12 167.88 13.99
**Sauvignon Blanc 17**
166443 750ML 12 103.92 8.66
**Shiraz 17**
166243 750ML 12 111.96 9.33

## Israel

### Galil Mountain

**Cabernet 17**
127543 750ML 12 139.92 11.66
**Merlot 16**
127943 750ML 12 139.92 11.66
**Ela 14**
128543 750ML 12 155.88 12.99
**Alon 13**
128843 750ML 12 179.88 14.99

### Gilgal

**Cabernet Sauvignon 14**
124543 750ML 12 139.92 11.66
**Chardonnay 16**
124643 750ML 12 139.92 11.66
**Merlot 14**
124743 750ML 12 139.92 11.66
**Cabernet-Merlot 14**
124243 750ML 12 139.92 11.66
**Pinot Noir 14**
124343 750ML 12 139.92 11.66
**Riesling 16**
124943 750ML 12 139.92 11.66
**Sangiovese 14**
124043 750ML 12 139.92 11.66

### Tishbi

**Cabernet 17**
171543 750ML 12 191.88 15.99
**Cabernet Syrah 17**
166943 750ML 12 127.92 10.66
**Merlot 17**
171443 750ML 12 191.88 15.99
**Shiraz 20**
171743 750ML 12 191.88 15.99
**Emerald Riesling 16**
171843 750ML 12 127.92 10.66
**Chenin Blanc 16**
171943 750ML 12 119.88 9.99
**Sauvignon Blanc 16**
171643 750ML 12 119.88 9.99

### Yarden

**Mount Hermon Red 17**
126143 750ML 12 115.92 9.66
**Mount Hermon White 16**
126243 750ML 12 115.92 9.66
**Mount Hermon Indigo Red Blend 16**
125943 750ML 12 115.92 9.66
**Mount Hermon Moscato 16**
141043 750ML 12 115.92 9.66
**Cabernet Sauvignon 15**
124843 750ML 12 287.88 23.99
**Chardonnay 16**
125043 750ML 12 199.92 16.66
**Chardonnay Odem Organic 15**
125143 750ML 12 221.88 18.49
**Chardonnay Katzrin 16**
125442 750ML 6 143.94 23.99
**Gewurztraminer 17**
125243 750ML 12 179.88 14.99
**Merlot 14**
126043 750ML 12 235.92 19.66
**Sauvignon Blanc 17**
126643 750ML 12 161.88 13.49
**Syrah 14**
126943 750ML 12 239.88 19.99
**Blanc de Blancs 10**
125642 750ML 6 119.94 19.99
**2T Red Blend 12**
141143 750ML 12 287.88 23.99
**T2 Red 20**
141342 750ML 6 199.98 33.33
**Pinot Noir 14**
126542 750ML 6 119.94 19.99
**Petit Verdot 14**
126942 750ML 6 147.96 24.66

## Italy

### Altanuta

**Pinot Grigio 13**
299143 750ML 12 144.00 12.00

### Andreola

**Verv Prosecco**
791243 750ML 12 91.92 7.66
791323 1.5LT 6 127.98 21.33
**Mas de Fer Prosecco**
791343 750ML 12 127.92 10.66

### Angelini - Veneto

**Pinot Grigio 17**
112143 750ML 12 87.96 7.33
**Pinot Noir 17**
112243 750ML 12 87.96 7.33
**Merlot 15**
112343 750ML 12 87.96 7.33

### Angelini Estate - Marche

**Pergola Rosso 16**
510942 750ML 6 59.94 9.99
**Sangiovese DOC 13**
507942 750ML 6 59.94 9.99

### Borgo Salcetino - Tuscany

**Chianti Classico 09**
514642 750ML 6 120.00 20.00
**Rossole 13**
514542 750ML 6 120.00 20.00

### Benevelli Piero - Piedmont

**Dolcetto d'Alba La Costa 16**
366143 750ML 12 119.88 9.99
**Barolo Ravera 20**
366243 750ML 12 431.88 35.99
**Langhe Nebbiolo 17**
366343 750ML 12 191.88 15.99

### Beni di Batasiolo - Piedmont

**Moscato dAsti DOCG 17**
606543 750ml 12 151.92 12.66
**Dolcetto dAlba DOC 16**
146443 750ML 12 151.92 12.66
**Gavi DOCG 17**
485343 750ML 12 151.92 12.66
**Barbera dAlba DOC 15**
578943 750ML 12 151.92 12.66
**Barbaresco DOCG 10**
606743 750ML 12 383.88 31.99

### Ruby Dolce

**Malvasia 17**
384343 750ML 12 95.88 7.99

### Cantine Valpane - Piedmont

**Barbera del Monferrato Rosso Pietro 16**
501243 750ML 12 119.88 9.99
**Grignolino Casalese "Euli" 13**
153243 750ML 12 119.88 9.99
**Monferrato Freisa "Canone Inverso" 15**
153343 750ML 12 135.96 11.33
**Vino Rosso "Rosa Ruske"**
153143 750ML 12 119.88 9.99
**Barbera del Monferrato Perlydia 20**
660943 750ML 12 175.92 14.66

### Casa Brina

**Ruche DOCG**
522043 750ML 12 159.96 13.33
**Rollegrosse Barbera DOC 11**
522143 750ML 12 111.96 9.33

### Carpene Malvolti - Veneto

**Prosecco di Conegliano DOCG**
114343 750ML 12 159.96 13.33
160765 375ML 12 119.88 9.99
361985 187ML 24 95.76 3.99
**Brut Rose**
180442 750ML 6 95.94 15.99
180485 187ML 24 111.84 4.66

### Casal Thaulero - Abruzzo

**Montepulciano dAbruzzo 14**
361743 750ML 12 79.92 6.66
**Pinot Grigio 20**
361843 750ML 12 79.92 6.66

### Castagnoli

**Chianti Classico 15**
502043 750ML 12 207.96 17.33
**Chianti Classico Reserva 13**
502143 750ML 12 324.00 27.00
**Chianti Classico Riserva Terrazze 14**
969643 750ML 12 324.00 27.00
**Toscano Rosso Salita 13**
502243 750ML 12 456.00 38.00

### Cocchi - Piedmont

**Asti DOCG**
693743 750ML 12 156.00 13.00
**Piemonte Brut Doc**
693843 750ML 12 162.00 13.50
**Brachetto D'Acqui DOCG**
693943 750ML 12 162.00 13.50

### Contessa Annalisa

**Carino Semi-Sweet - Mevushal 15**
613143 750ML 12 111.96 9.33
**Bianco - Kosher 15**
613843 750ML 12 167.88 13.99
**Cabernet - Mevushal 14**
613043 750ML 12 111.96 9.33
**Pinot Grigio - Mevushal 16**
613243 750ML 12 111.96 9.33
**Moscato - Mevushal 17**
613343 750ML 12 111.96 9.33
**White Lambrusco - Mevushal 17**
613443 750ML 12 111.96 9.33
**Gavi di Gavi - Kosher 16**
613543 750ML 12 167.88 13.99
**Prosecco - Mevushal**
613643 750ML 12 167.88 13.99
**Primitivo (Organic) - Kosher 15**
613943 750ML 12 167.88 13.99
**Minutolo (Organic) - Kosher 15**
614043 750ML 12 167.88 13.99
**Lambrusco Rose - Mevushal 17**
614143 750ML 12 111.96 9.33
**Rose (Organic) - Kosher 16**
614243 750ML 12 167.88 13.99

### Della Scala - Veneto

**Montepulciano 16**
231043 750ML 12 63.96 5.33
**Pinot Grigio 17**
230743 750ML 12 63.96 5.33

### Gregoletto

**Colli Trevigiani Verdiso 15**
319043 750ML 12 127.92 10.66
**Prosecco 15**
319143 750ML 12 119.88 9.99

### Fastelli - Piedmont

**Brunello di Montalcino 06**
514742 750ML 6 276.00 46.00

### Fattoria di Basciano - Tuscany

**Chianti Rufina DOCG 10**
812943 750ML 12 127.92 10.66

### Fattoria Moretto - Emilia Romagna

**Lambrusco Grasparossa Secco**
215643 750ML 12 159.96 13.33

### Fausti

**Rosso Piceno 14**
506943 750ML 12 111.96 9.33

### Guido Porro - Piedmont

**Barolo Vigneto Lazzairasco 12**
215543 750ML 12 415.92 34.66
**Dolcetto d'Alba l'Pari 13 17**
435643 750ML 12 159.96 13.33
**Barbera Santa Caterina 17**
440043 750ML 12 419.88 34.99
**Nebbiolo Camilu 16**
440143 750ML 12 192.00 16.00

### Il Bastardo - Tuscany

**Sangiovese 17**
384143 750ML 12 67.92 5.66
**Sangiovese Wood Box 17**
384243 750ML 12 67.92 5.66

### La Bastarda - Tuscany

**Bianco di Toscana 17**
447243 750ML 12 67.92 5.66
**Pinot Grigio 17**
447343 750ML 12 67.92 5.66

PRESTIGE·LEDROIT

*Prestige Beverage Group is now*
**Prestige-Ledroit Distributing Company**
6735 Business Parkway, Suite A, Elkridge, MD 21075
Phone 410-439-1602 • Fax 443-784-4164
Toll Free 800-762-0662
Please ask your sales representative for availability of quantity deals if applicable

**Pinot Grigio Wood Box 16**
447443 750ML 12 67.92 5.66

La Battistina

**Gavi 16**
514543 750ML 12 159.96 13.33

La Viarte - Friuli

**Colli Orientali del Friuli Pinot Grigio 16**
661343 750ML 12 151.92 12.66
**Tazzelenghe 08**
266443 750ML 12 359.88 29.99
**Tocai Friulano 12**
266143 750ML 12 175.92 14.66

Livon - Friuli

**Pinot Grigio 17**
114643 750ML 12 143.88 11.99
**Pinot Grigio "Braide Grande" 16**
507542 750ML 6 95.94 15.99

Manni Nossing - Alto Adige

**Gruner Veltliner 15**
603643 750ML 12 199.92 16.66
**Kerner 16**
603743 750ML 12 199.92 16.66
**Muller Thurgau 20**
603543 750ML 12 119.88 9.99
**Sylvaner 16**
603943 750ML 12 239.88 19.99

Masseria

**Nero d'Avola 16**
395043 750ML 12 103.92 8.66

Mi Amore - Emilia Romagna

**Red 17**
213043 750ML 12 103.92 8.66
**White 17**
213143 750ML 12 103.92 8.66

MontAsolo - Veneto

**Merlot 17**
114543 750ML 12 71.88 5.99
126423 1.5LT 6 47.94 7.99
**Pinot Grigio 17**
114443 750ML 12 71.88 5.99
126323 1.5LT 6 59.94 9.99

Peter Dipoli - Alto Adige

**Sauvignon Blanc Voglar 14**
155043 750ML 12 199.92 16.66
**Merlot-Cabernet lugum 09**
155143 750ML 12 319.92 26.66

Peter Zemmer - Alto Adige

**Pinot Grigio 17**
888043 750ML 12 159.96 13.33
**Cortinie Bianco 10**
888542 750ML 6 108.00 18.00
**Riesling 16**
888243 750ML 12 159.96 13.33
**Lagrein 15**
888443 750ML 12 175.92 14.66
**Pinot Bianco 15**
888143 750ML 12 159.96 13.33
**Pinot Noir 17**
888343 750ML 12 175.92 14.66

Piazzo - Piedmont

**Chardonnay 16**
114943 750ML 12 111.96 9.33
**Dolcetto D Alba 17**
114843 750ML 12 111.96 9.33
**Barbera 17**
114743 750ML 12 111.96 9.33
**Moscato D Asti 17**
507642 750ML 6 72.00 12.00
**Barbaresco 14**
507842 750ML 6 127.98 21.33
**Barolo 12**
507742 750ML 6 179.94 29.99

Pietra Majella - Abruzzo

**Montepulciano dAbruzzo 17**
514043 750ML 12 63.96 5.33

Palagetto - Tuscany

**Unoaked Chianti 15**
514343 750ML 12 95.88 7.99
**Chianti Colli Senesi 16**
514243 750ML 12 135.96 11.33
**Vernaccia di San Gimignano 15**
513143 750ML 12 119.88 9.99
**Sottobosco Super Tuscan 13**
513242 750ML 6 144.00 24.00

Punta Crena - Liguria

**Lumassina Colline Savonesi 14**
102343 750ML 12 151.92 12.66
**Mataossu Vigneto Reine 13**
250243 750ML 12 207.96 17.33
**Rossese Vigneto Isasco 16**
250543 750ML 12 199.92 16.66
**Spumante Brut Mataossu 11**
250343 750ML 12 159.96 13.33
**Vermentino Vigneto Isasco 16**
250443 750ML 12 199.92 16.66
**Rosato Pettirosso Allegro 16**
102743 750ML 12 143.88 11.99

Renzo Masi - Tuscany

**Chianti Rufina 17**
461943 750ML 12 87.96 7.33
**Chianti Rufina Riserva 15**
461743 750ML 12 135.96 11.33
**Chianti Rufina Reserva Wood Box 16**
466043 750ML 12 87.96 7.33
**Erta e China 15**
461243 750ML 12 135.96 11.33

Riofavara - Sicily

**Nero dAvola Eloro "Sciave" 14**
215843 750ML 12 288.00 24.00
**Nero dAvola Eloro "Spaccaforno" 14**
215743 750ML 12 175.92 14.66
**Notissimo Passito 15**
215956 500ML 12 199.92 16.66

Santa Barbara

**Verdicchio 17**
195043 750ML 12 111.96 9.33

Silvio Giamello - Piedmont

**Barbaresco Vicenziana 20**
865143 750ML 12 391.92 32.66
**Langhe Nebbiolo Villa Gentiana 16**
869943 750ML 12 168.00 14.00

Sesti

**Rosato 13**
998543 750ML 12 207.96 17.33
**Sauvignon 13**
998643 750ML 12 207.96 17.33
**Monteleccio 16**
998743 750ML 12 215.88 17.99
**Brunello di Montalcino 13**
998909 3.0LT 1 340.00 340.00
998843 750ML 12 827.88 68.99
**Rosso di Montalcino 15**
998943 750ML 12 343.92 28.66
**Rosso di Montalcino 16**
978123 1.5L 6 389.94 64.99
**Brunello di Montalcino Riserva Phenomena 12**
978142 750ML 6 599.94 99.99
**Brunello di Montalcino Riserva Phenomena 12**
978224 1.5L 3 660.00 220.00

Siro Pacenti - Tuscany

**Rosso di Montalcino DOC 15**
792042 750ML 6 151.98 25.33
**Pelagrilli Brunello di Montalcino DOCG 12**
792142 750ML 6 211.98 35.33
**Vecchie Vigne Brunello di Montalcino DOCG 12**
792242 750ML 6 379.98 63.33

Sommariva - Veneto

**Prosecco Superiore Brut**
265223 1.5LT 6 119.94 19.99
265243 750ML 12 119.88 9.99

**Rosato Extra Dry "Il Rosa" 17**
265343 750ML 12 120.00 10.00

Tavernello

**Pinot Grigio 17**
484243 750ML 12 71.88 5.99
192523 1.5LT 6 59.94 9.99
**Sangiovese 16**
484343 750ML 12 71.88 5.99
192323 1.5LT 6 59.94 9.99
**Montepulciano 16**
484543 750ML 12 71.88 5.99
192823 1.5LT 6 59.94 9.99
**Soave 14**
484143 750ML 12 71.88 5.99
192923 1.5LT 6 59.94 9.99
**Bianco**
484043 750ML 12 71.88 5.99
**Rosso**
483743 750ML 12 71.88 5.99
192623 1.5LT 6 59.94 9.99
**Prosecco DOC NV**
410743 750ML 12 107.88 8.99
**Prosecco Frizzante**
484643 750ML 12 87.96 7.33

Tedeschi - Verona

**Amarone Valpolicella 14**
338442 750ML 6 279.96 46.66
**Amarone Monte Olmi Capitel 08**
338542 750ML 6 396.00 66.00
**Ripasso Capitel San Rocco Rosso 15**
614543 750ML 12 199.92 16.66
**Valpolicella Capitel del Nicalo 14**
614443 750ML 12 191.88 15.99
**Valpolicella Classico Lucchine 16**
338643 750ML 12 127.92 10.66

Tenuta la Pergola

**Roero Arneis 17**
969343 750ML 12 143.88 11.99

Tintero - Piedmont

**Grangia Rosato NV**
250943 750ML 12 95.88 7.99
**Langhe Arneis 17**
257943 750ML 12 103.92 8.66
**Moscato dAsti Sori Gramella 17**
435443 750ML 12 127.92 10.66
**Barbaresco 14**
889943 750ML 12 263.88 21.99
**Vino Bianco Secco Grangia**
250843 750ML 12 95.88 7.99
**Rosso Tintero NV**
250743 750ML 12 95.88 7.99
**Langhe Nebbiolo 16**
257843 750ML 12 119.88 9.99

Tiziano

**Chianti DOCG 11 15**
288043 750ML 12 87.96 7.33
**Pinot Grigio 16**
287943 750ML 12 87.96 7.33

Villa Geggiano - Tuscany

**Chianti Classico 20**
815143 750ML 12 215.88 17.99
**Toscana IGT Bandinello 16**
815243 750ML 12 143.88 11.99
**Chanti Classico Riserva 10**
815343 750ML 12 239.88 19.99

Voerzio Martini - Piedmont - NEW

**Dolcetto 16**
330443 750ML 12 186.00 15.50
**Arneis 17**
338443 750ML 12 192.00 16.00
**Barbera 16**
331443 750ML 12 210.00 17.50
**Freisa 16**
332443 750ML 12 210.00 17.50
**Nebbiolo 16**
303443 750ML 12 270.00 22.50
**Barolo 12**
330442 750ML 6 390.00 65.00

## Japan / Sake / Shochu

Hakutsuru Sake

**Excellent Junmai Sake**
398952 720ML 12 95.88 7.99
398913 1.8LT 6 81.96 13.66
398918 18LT 1 119.00
119.00
**Excellent Junmai Sake Carton**
398413 1.8LT 6 81.96 13.66
**Draft Sake**
398917 300ML 20 79.80 3.99
398951 720ML 6 65.94 10.99
**Draft Sake (Tokuri)**
398919 180ML 30 89.70 2.99
**Junmai Dai Ginjo**
396451 720ML 6 120.00 20.00
**Junmai Nigori Sayuri (pink bottle)**
694517 300ML 12 71.88 5.99
694551 720ML 6 77.94 12.99
**Junmai-Ginjo (light blue bottle)**
116551 720ML 6 77.94 12.99
**Premium Junmai Dai Ginjo Sho-Une**
699817 300ML 12 103.92 8.66
**Plum Wine**
398743 750ML 12 107.88 8.99
**Hakutsuru Sake Junmai-Ginjo**
116517 300ML 12 83.88 6.99
**Sake Organic Junmai**
693417 300ML 12 83.88 6.99
693451 720ML 6 71.94 11.99
**3-Bottle Hakutsuru Sampler Pack**
699907 300ML 6 95.94 15.99
**Awa Yuki Sparkling Sake**
701017 300ML 12 71.88 5.99

Ichishima

**Tokubetsu Honjozo**
694217 300ML 12 151.92 12.66
398552 720ML 12 263.88 21.99
398713 1.8LT 6 288.00 48.00
**Seishu**
398652 720ML 12 223.92 18.66
398813 1.8LT 6 231.96 38.66
**Junmai**
694417 300ML 12 167.88 13.99
398752 720ML 12 288.00 24.00
**Junmai Daiginjo**
694317 300ML 12 288.00 24.00
694651 720ML 6 288.00 48.00
**Silk Deluxe Junmai**
168356 500ML 12 259.92 21.66

Koji

**Sake**
804843 750ML 12 48.00 4.00

Mizu Shochu

**Shochu**
837642 750ML 6 147.00 24.50
**Lemongrass Shochu**
837742 750ML 6 156.00 26.00

Soto Sake

**Junmai Daiginjo**
268017 300ML 12 199.92 16.66
268151 720ML 6 195.96 32.66

## New Zealand

Manu

**Sauvignon Blanc 18**
140143 750ML 12 111.96 9.33

Steve Bird - Marlborough

**Sauvignon Blanc 15**
139743 750ML 12 144.00 12.00

Sunday Mountain

**Sauvignon Blanc 16**
171143 750ML 12 111.96 9.33

Tohu - Marlborough

**Sauvignon Blanc 17**
787743 750ML 12 143.88 11.99

PRESTIGE·LEDROIT

*Prestige Beverage Group is now*
**Prestige-Ledroit Distributing Company**
6735 Business Parkway, Suite A, Elkridge, MD 21075
Phone 410-439-1602 • Fax 443-784-4164
Toll Free 800-762-0662
Please ask your sales representative for availability of quantity deals if applicable

## Portugal

### Orlana

**Rose 17**
625743 750ML 12 59.88 4.99
**Vinho Verde**
625543 750ML 12 59.88 4.99

## South Africa

### Barista

**Pinotage 17**
711043 750ML 12 115.92 9.66

### Groot Constantia

**Sauvignon Blanc 13**
605043 750ML 12 159.96 13.33
**Shiraz 15**
605143 750ML 12 159.96 13.33
**Pinotage 15**
605243 750ML 12 159.96 13.33

### Radley & Finch

**Cabernet Sauvignon 16**
659043 750ML 12 95.88 7.99
**Chenin Blanc 17**
659143 750ML 12 95.88 7.99
**Sauvignon Blanc 17**
659243 750ML 12 95.88 7.99

### Robertson Sweet

**Sweet Red (Full Cs Only)**
139343 750ML 12 63.96 5.33
**Sweet Rose (Full Cs Only)**
139543 750ML 12 63.96 5.33
**Sweet White (Full Cs Only)**
139443 750ML 12 63.96 5.33

### Robertson Winery Range

**Cabernet Sauvignon 17**
129643 750ML 12 79.92 6.66
**Chardonnay 17**
129743 750ML 12 79.92 6.66
**Chenin Blanc 16**
129243 750ML 12 79.92 6.66
**Gewurztraminer 16**
129543 750ML 12 95.88 7.99
**Pinotage 17**
129043 750ML 12 79.92 6.66
**Pinot Noir 14**
139643 750ML 12 71.88 5.99
**Sauvignon Blanc 17**
129343 750ML 12 79.92 6.66
**Shiraz / Mourvedre / Viognier 14**
129843 750ML 12 79.92 6.66

### Robertson Constitution Road

**Shiraz 13**
130042 750ML 6 139.98 23.33

### Rustenberg

**Sauvignon Blanc 16**
498243 750ML 12 103.92 8.66
**Chenin Blanc 17**
498743 750ML 12 103.92 8.66
**Chardonnay 17**
498443 750ML 12 175.92 14.66
**Cabernet 16**
498543 750ML 12 175.92 14.66
**Rose 18**
498643 750ML 12 103.92 8.66
**Five Soldiers Chardonnay 13**
498442 750ML 6 191.94 31.99
**John X Merriman Bordeaux Red Blend 13**
498343 750ML 12 239.88 19.99
**Peter Barlow Cabernet Sauvignon 13**
498542 750ML 6 191.94 31.99

## Spain

### Arrumaco

**Verdejo 16**
101943 750ML 12 79.92 6.66
**Garnacha Rose 17**
874243 750ML 12 63.96 5.33
400504 3.0LT 4 66.64 16.66
**Tempranillo 16**
874504 3.0LT 4 66.64 16.66

### Avancia - Valdeorras

**Cuvee de O Mencia 16**
317843 750ML 12 151.92 12.66
**Cuvee de O Godello 16**
358943 750ML 12 151.92 12.66
**Cuvee de O Rose 15**
317743 750ML 12 151.92 12.66
**Mencia 16**
317943 750ML 12 359.88 29.99
**Godello 16**
384943 750ML 12 263.88 21.99

### Bodegas Alvear - Montilla

**Fino**
315743 750ML 12 143.88 11.99
**Medium Dry**
315843 750ML 12 143.88 11.99
**Cream**
315943 750ML 12 143.88 11.99
**Pale Cream**
316043 750ML 12 143.88 11.99
**Fino en Rama 12**
316056 500ML 12 119.88 9.99
**Oloroso Asuncion**
401565 375ML 12 191.88 15.99
**Solera Cream**
405665 375ML 12 191.88 15.99
**PX Anada 15**
404565 375ML 12 207.96 17.33
**PX Solera 1927**
405565 375ML 12 235.92 19.66
**Amontillado Carlos VII**
400565 375ML 12 191.88 15.99

### Bodegas Breca

**Garnacha 15**
318243 750ML 12 151.92 12.66
318323 1.5LT 6 151.98 25.33
**Brega Garnacha 15**
318343 750ML 12 359.88 29.99
**Garnacha de Fuego 16**
318443 750ML 12 87.96 7.33
**Rose 17**
518543 750ML 12 95.88 7.99

### Bodegas Ordonez

**Nisia Verdejo 16**
318743 750ML 12 143.88 11.99
**Triton Tinta de Toro 16**
313643 750ML 12 175.92 14.66
**Vatan Tinta de Toro 15**
313743 750ML 12 359.88 29.99
**Nisia Las Suertes Verdejo 16**
319243 750ML 12 239.88 19.99
**Vatan Arena Tinta de Toro 14**
313772 750ML 3 899.97 299.99

### Capa - La Mancha

**Tempranillo 16**
213243 750ML 12 71.88 5.99

### Casa Rojo

**Nature White Airen 14**
697543 750ML 12 79.92 6.66
**Maquinon Garnacha 13**
698043 750ML 12 215.88 17.99
**El Circulo Tempranillo Wood Box 12**
484443 750ML 12 95.88 7.99
**El Gordo del Circo Verdejo 13**
697943 750ML 12 151.92 12.66
**La Marimorena Albarino 13**
697843 750ML 12 175.92 14.66
**The Invisible Man Tempranillo 14**
697643 750ML 12 151.92 12.66
**Macho Man Monastrell 13**
697743 750ML 12 151.92 12.66

### Dominio de Eguren

**Protocolo Tinto 16**
313243 750ML 12 63.96 5.33
**Protocolo Rosado 17**
314643 750ML 12 63.96 5.33
**Protocolo Blanco 17**
471843 750ML 12 63.96 5.33
**Codice 15**
313343 750ML 12 95.88 7.99

### Jorge Ordonez Malaga

**Botani Old Vines 16**
316943 750ML 12 159.96 13.33
**Botani Sparkling 17**
317043 750ML 12 159.96 13.33
**Jorge Ordonez & Co. No. 1 Seleccion Especial 15**
312565 375ML 12 151.92 12.66
**Jorge Ordonez & Co. No. 2 Victoria**
312665 375ML 12 215.88 17.99

### La Cana - Rias Baixas

**Albarino 17**
319843 750ML 12 159.96 13.33
**Navia 15**
319943 750ML 12 263.88 21.99

### Llopart

**Brut Reserva 15**
314043 750ML 12 183.96 15.33
**Brut Rose Reserva 15**
314443 750ML 12 199.92 16.66
**Leopardi Brut Nature Gran Reserva 11**
314843 750ML 12 295.92 24.66
**Imperial Brut Gran Reserva 12**
314943 750ML 12 239.88 19.99

### Marques de Vargas - Rioja

**Crianza 14**
126743 750ML 12 119.88 9.99
**Reserva 12**
126543 750ML 12 199.92 16.66

### Mira Salinas - Alicante

**Monastrell 16**
356043 750ML 12 135.96 11.33

### Muga - Rioja

**Blanco 17**
472043 750ML 12 143.88 11.99
**Rosado 17**
314743 750ML 12 143.88 11.99
**Reserva 14**
315163 375ML 24 271.92 11.33
315143 750ML 12 263.88 21.99
**Seleccion Especial 12**
315343 750ML 12 399.96 33.33
**Prado Enea 10**
315543 750ML 12 703.92 58.66
**Torre Muga 14**
315642 750ML 6 479.94 79.99
**Conde de Haro Brut Rose (6pk)**
472242 750ML 6 119.94 19.99
**Flor de Muga Rose (6pk) 16**
472342 750ML 6 119.94 19.99

### Nekeas

**Chardonnay 16**
556143 750ML 12 87.96 7.33
**Merlot 16**
556243 750ML 12 87.96 7.33
**Tempranillo 16**
556343 750ML 12 87.96 7.33
**Barrel Fermented Chardonnay 16**
556443 750ML 12 135.96 11.33
**El Chaparral de Vega Sindoa 16**
318143 750ML 12 135.96 11.33

### Pazo San Mauro - Rias Baixas

**Albarino 16**
126343 750ML 12 175.92 14.66

### Paco & Lola - Rias Baixas

**Red Blend 14**
121443 750ML 12 159.96 13.33
**Albarino 17**
121643 750ML 12 175.92 14.66

### Ramirez de la Piscina

**Rioja Reserva 13**
821443 750ML 12 163.92 13.66

### Rio Madre - Rioja

**Graciano 16**
313843 750ML 12 103.92 8.66
**Rose 17**
318943 750ML 12 103.92 8.66

### San Cristobal - Ribera del Duero

**Conde de San Cristobal 11**
126443 750ML 12 215.88 17.99

### San Vicente - Rioja

**Tinto 13**
313043 750ML 12 479.88 39.99

### Sierra Cantabria - Rioja

**Rosado 17**
314543 750ML 12 111.96 9.33
**Seleccion 16**
318543 750ML 12 111.96 9.33
**Crianza 14**
315443 750ML 12 159.96 13.33
**Rioja Reserva (6pk) 12**
321042 750ML 6 115.98 19.33
**Reserva Unica 14**
325943 750ML 12 239.88 19.99

### Teso La Monja - Toro

**Almirez 15**
822443 750ML 12 239.88 19.99
**Romanico 15**
822543 750ML 12 151.92 12.66
**Victorino 14**
822643 750ML 12 559.92 46.66

### Txomin Etxaniz - Basque Country

**Txakoli Etxaniz 16**
474043 750ML 12 191.88 15.99
**Txakoli Etxaniz Rose 16**
475043 750ML 12 191.88 15.99
**Cabernet 15**
556043 750ML 12 119.88 9.99

### Vinedos de Paganos - Rioja

**El Puntido Rioja Gran Reserva 06**
313543 750ML 12 495.96 41.33

### Vinestral

**Joven 16**
877643 750ML 12 79.92 6.66
**Reserva 09**
877742 750ML 6 63.96 10.66

### Vins El Cep

**Kila Cava 15**
314343 750ML 12 127.92 10.66
**Cava Gelida Brut Gran Reserva 14**
341043 750ML 12 159.96 13.33
**Cava Gelida Brut Reserva MIM Biologico/ Ecologico 15**
342043 750ML 12 167.88 13.99
**Cava Gelida Pinot Noir Rose Brut Reserva 14**
342143 750ML 12 159.96 13.33

## Switzerland

### Chateau D'Auvernier

**Neuchatel Blanc 15**
558742 750ML 6 111.96 18.66
**Oeil de Perdrix, Neuchatel 10**
551243 750ML 12 279.96 23.33
**Pinot Gris, Neuchatel 13**
551443 750ML 12 279.96 23.33

### Robert Gilliard

**Dole Des Monts 14**
551943 750ML 12 312.00 26.00
**Fendant Les Murettes 16**
558843 750ML 12 288.00 24.00

PRESTIGE·LEDROIT

*Prestige Beverage Group is now*
**Prestige-Ledroit Distributing Company**
6735 Business Parkway, Suite A, Elkridge, MD 21075
Phone 410-439-1602 • Fax 443-784-4164
Toll Free 800-762-0662
Please ask your sales representative for availability of quantity deals if applicable

# United States

## California

### Buena Vista Carneros

| | | | | |
|---|---|---|---|---|
| **Chardonnay 14** | | | | |
| 409443 | 750ML | 12 | 207.96 | 17.33 |
| **Pinot Noir 15** | | | | |
| 409743 | 750ML | 12 | 207.96 | 17.33 |
| **Chateau Napa Cabernet 13** | | | | |
| 414043 | 750ML | 12 | 439.92 | 36.66 |

### Buena Vista North Coast

| | | | | |
|---|---|---|---|---|
| **Cabernet 16** | | | | |
| 410143 | 750ML | 12 | 151.92 | 12.66 |
| **Chardonnay 15** | | | | |
| 410243 | 750ML | 12 | 151.92 | 12.66 |
| **Pinot Noir 16** | | | | |
| 410443 | 750ML | 12 | 151.92 | 12.66 |
| **Sauvignon Blanc 16** | | | | |
| 410043 | 750ML | 12 | 151.92 | 12.66 |
| **The Count Founders Red Blend 16** | | | | |
| 412043 | 750ML | 12 | 175.92 | 14.66 |
| **The Sheriff 12** | | | | |
| 412243 | 750ML | 12 | 199.92 | 16.66 |
| **La Victoria Champagne** | | | | |
| 412642 | 750ML | 6 | 191.94 | 31.99 |

### Custard

| | | | | |
|---|---|---|---|---|
| **Chardonnay 17** | | | | |
| 770243 | 750ML | 12 | 135.96 | 11.33 |

### Donati

| | | | | |
|---|---|---|---|---|
| **Sisters Forever Chardonnay 17** | | | | |
| 286843 | 750ML | 12 | 119.88 | 9.99 |
| **Sisters Forever Red Blend 14** | | | | |
| 286943 | 750ML | 12 | 119.88 | 9.99 |
| **Claret 14** | | | | |
| 287143 | 750ML | 12 | 151.92 | 12.66 |
| **Merlot 14** | | | | |
| 287243 | 750ML | 12 | 175.92 | 14.66 |
| **Cabernet 14** | | | | |
| 287343 | 750ML | 12 | 175.92 | 14.66 |
| **Cabernet Franc 15** | | | | |
| 287443 | 750ML | 12 | 191.88 | 15.99 |
| **The Immigrant Bordeaux Blend 14** | | | | |
| 825042 | 750ML | 6 | 119.94 | 19.99 |
| **Ezio Bordeaux Blend 14** | | | | |
| 825142 | 750ML | 6 | 119.94 | 19.99 |
| **Rose 17** | | | | |
| 280543 | 750ML | 12 | 120.00 | 10.00 |
| **Claret - Keg 14** | | | | |
| 287219 | 20LT | 1 | 285.00 | 285.00 |

### DeLoach California

| | | | | |
|---|---|---|---|---|
| **Cabernet 16** | | | | |
| 595843 | 750ML | 12 | 103.92 | 8.66 |
| **Chardonnay 16** | | | | |
| 595343 | 750ML | 12 | 103.92 | 8.66 |
| **Merlot 15** | | | | |
| 531743 | 750ML | 12 | 103.92 | 8.66 |
| **Pinot Noir 16** | | | | |
| 174043 | 750ML | 12 | 103.92 | 8.66 |
| **Zinfandel 16** | | | | |
| 555143 | 750ML | 12 | 103.92 | 8.66 |
| **Rose 17** | | | | |
| 596443 | 750ML | 12 | 103.92 | 8.66 |

### DeLoach Russian River

| | | | | |
|---|---|---|---|---|
| **Chardonnay 15** | | | | |
| 629443 | 750ML | 12 | 167.88 | 13.99 |
| **Pinot Noir 16** | | | | |
| 610643 | 750ML | 12 | 215.88 | 17.99 |
| **Zinfandel 14** | | | | |
| 629143 | 750ML | 12 | 215.88 | 17.99 |

### DeLoach OFS

| | | | | |
|---|---|---|---|---|
| **Pinot Noir 14** | | | | |
| 478143 | 750ML | 12 | 319.92 | 26.66 |
| **Zinfandel 14** | | | | |
| 483843 | 750ML | 12 | 299.88 | 24.99 |

### Gen 5

| | | | | |
|---|---|---|---|---|
| **Merlot 15** | | | | |
| 735143 | 750ML | 12 | 95.88 | 7.99 |
| **Old Vine Zinfandel 15** | | | | |
| 735243 | 750ML | 12 | 95.88 | 7.99 |
| **Chardonnay 16** | | | | |
| 735443 | 750ML | 12 | 95.88 | 7.99 |
| **Cabernet 14** | | | | |
| 735543 | 750ML | 12 | 95.88 | 7.99 |
| **Ancestral Red 16** | | | | |
| 735743 | 750ML | 12 | 95.88 | 7.99 |

### Heitz

| | | | | |
|---|---|---|---|---|
| **Napa Valley Chardonnay 16** | | | | |
| 395543 | 750ML | 12 | 279.96 | 23.33 |
| **Napa Valley Cabernet 13** | | | | |
| 477143 | 750ML | 12 | 511.92 | 42.66 |
| **Zinfandel 13** | | | | |
| 817643 | 750ML | 12 | 279.96 | 23.33 |
| **Sauvignon Blanc 17** | | | | |
| 819943 | 750ML | 12 | 239.88 | 19.99 |
| **Grignolino 15** | | | | |
| 103343 | 750ML | 12 | 223.92 | 18.66 |
| **Grignolino Rose 17** | | | | |
| 103443 | 750ML | 12 | 239.88 | 19.99 |

### Into Zin

| | | | | |
|---|---|---|---|---|
| **Chardonnay 13** | | | | |
| 893643 | 750ML | 12 | 87.96 | 7.33 |

### J.Brix

| | | | | |
|---|---|---|---|---|
| **The Augur Riesling 14 16** | | | | |
| 760143 | 750ML | 12 | 183.96 | 15.33 |
| **Audire Pinot Noir 15** | | | | |
| 760243 | 750ML | 12 | 239.88 | 19.99 |
| **Rougarou Carignan 15** | | | | |
| 760343 | 750ML | 12 | 207.96 | 17.33 |
| **La Belle Reveuse Syrah 16** | | | | |
| 750143 | 750ML | 12 | 227.88 | 18.99 |
| **Cobolorum Riesling pet nat 16** | | | | |
| 750243 | 750ML | 12 | 219.96 | 18.33 |
| **Hornswoggle Stay In Bed Red Blend 16** | | | | |
| 750343 | 750ML | 12 | 207.96 | 17.33 |
| **Red 13** | | | | |
| 875443 | 750ML | 12 | 479.88 | 39.99 |

### Lieu Dit

| | | | | |
|---|---|---|---|---|
| **Sauvignon Blanc 16** | | | | |
| 100043 | 750ML | 12 | 167.88 | 13.99 |
| **Cabernet Franc 17** | | | | |
| 100243 | 750ML | 12 | 239.88 | 19.99 |
| **Malbec 15** | | | | |
| 100343 | 750ML | 12 | 287.88 | 23.99 |

### Lockwood

| | | | | |
|---|---|---|---|---|
| **Unoaked Chardonnay 16** | | | | |
| 289743 | 750ML | 12 | 119.88 | 9.99 |
| **Malbec 16** | | | | |
| 289843 | 750ML | 12 | 167.88 | 13.99 |
| **Cabernet 14** | | | | |
| 409143 | 750ML | 12 | 119.88 | 9.99 |
| **Merlot 13** | | | | |
| 409243 | 750ML | 12 | 119.88 | 9.99 |

### Lodi Estates

| | | | | |
|---|---|---|---|---|
| **Cabernet Sauvignon 16** | | | | |
| 898043 | 750ML | 12 | 183.96 | 15.33 |

### Lyeth

| | | | | |
|---|---|---|---|---|
| **California Cabernet Sauvignon 16** | | | | |
| 494643 | 750ML | 12 | 119.88 | 9.99 |
| **California Red Blend 15** | | | | |
| 787443 | 750ML | 12 | 103.92 | 8.66 |
| **Sonoma Cty Red Meritage 16** | | | | |
| 739743 | 750ML | 12 | 183.96 | 15.33 |
| **Sonoma Cabernet Sauvignon** | | | | |
| 788143 | 750ML | 12 | 271.92 | 22.66 |

### Maggio

| | | | | |
|---|---|---|---|---|
| **Cabernet Sauvignon 16** | | | | |
| 895843 | 750ML | 12 | 91.92 | 7.66 |
| **Chardonnay 20** | | | | |
| 897243 | 750ML | 12 | 91.92 | 7.66 |
| **Merlot 16** | | | | |
| 895343 | 750ML | 12 | 91.92 | 7.66 |
| **Old Vine Zinfandel 15** | | | | |
| 895243 | 750ML | 12 | 91.92 | 7.66 |
| **Petite Sirah 16** | | | | |
| 894243 | 750ML | 12 | 91.92 | 7.66 |
| **Pinot Noir 16** | | | | |
| 893143 | 750ML | 12 | 91.92 | 7.66 |

### Moss Roxx

| | | | | |
|---|---|---|---|---|
| **Zinfandel 17** | | | | |
| 897142 | 750ML | 6 | 90.00 | 15.00 |
| **Cabernet 16** | | | | |
| 897143 | 750ML | 12 | 180.00 | 15.00 |

### Obsidian Ridge

| | | | | |
|---|---|---|---|---|
| **Cabernet 16** | | | | |
| 105943 | 750ML | 12 | 264.00 | 22.00 |
| **Half Mile Cabernet 15** | | | | |
| 105742 | 750ML | 6 | 287.94 | 47.99 |

### Old Soul

| | | | | |
|---|---|---|---|---|
| **Chardonnay 16** | | | | |
| 893743 | 750ML | 12 | 119.88 | 9.99 |
| **Pinot Noir 16** | | | | |
| 893843 | 750ML | 12 | 119.88 | 9.99 |
| 893819 | 20LT | 1 | 225.00 | 225.00 |
| **Cabernet 16** | | | | |
| 893943 | 750ML | 12 | 119.88 | 9.99 |
| 893919 | 20LT | 1 | 225.00 | 225.00 |
| **Pure Red Blend 16** | | | | |
| 894043 | 750ML | 12 | 119.88 | 9.99 |
| **Petite Sirah 16** | | | | |
| 893043 | 750ML | 12 | 119.88 | 9.99 |

### OZV

| | | | | |
|---|---|---|---|---|
| **Zinfandel 16** | | | | |
| 984343 | 750ML | 12 | 119.88 | 9.99 |
| **Red Blend 14** | | | | |
| 984443 | 750ML | 12 | 119.88 | 9.99 |
| **Sweet Solera Zinfandel** | | | | |
| 168256 | 500ML | 12 | 175.92 | 14.66 |

### Poseidon Vineyard

| | | | | |
|---|---|---|---|---|
| **Estate Chardonnay 15** | | | | |
| 105743 | 750ML | 12 | 239.88 | 19.99 |
| **Estate Pinot Noir 16** | | | | |
| 105843 | 750ML | 12 | 264.00 | 22.00 |

### Presqu'ile Winery

| | | | | |
|---|---|---|---|---|
| **Santa Maria Sauvignon Blanc 15** | | | | |
| 460143 | 750ML | 12 | 199.92 | 16.66 |
| **Santa Maria Chardonnay 14** | | | | |
| 460243 | 750ML | 12 | 192.00 | 16.00 |
| **Santa Maria Pinot Noir 14** | | | | |
| 460343 | 750ML | 12 | 228.00 | 19.00 |
| **Santa Barbara County Chardonnay 16** | | | | |
| 450243 | 750ML | 12 | 192.00 | 16.00 |
| **Santa Barbara County Pinot Noir 17** | | | | |
| 451243 | 750ML | 12 | 228.00 | 19.00 |

### Railsback Freres

| | | | | |
|---|---|---|---|---|
| **Rouge 15** | | | | |
| 461043 | 750ML | 12 | 359.88 | 29.99 |
| **Rascasses Rose 16** | | | | |
| 461143 | 750ML | 12 | 199.92 | 16.66 |

### Raymond Family Classic

| | | | | |
|---|---|---|---|---|
| **Cabernet 16** | | | | |
| 290943 | 750ML | 12 | 159.96 | 13.33 |

### Raymond R Collection

| | | | | |
|---|---|---|---|---|
| **Sauvignon Blanc 14** | | | | |
| 290343 | 750ML | 12 | 103.92 | 8.66 |
| **Cabernet 16** | | | | |
| 299643 | 750ML | 12 | 103.92 | 8.66 |
| **Chardonnay 16** | | | | |
| 299743 | 750ML | 12 | 103.92 | 8.66 |
| **Merlot 16** | | | | |
| 299843 | 750ML | 12 | 103.92 | 8.66 |
| **Red Blend 14** | | | | |
| 299943 | 750ML | 12 | 103.92 | 8.66 |

### Raymond Reserve Collection

| | | | | |
|---|---|---|---|---|
| **Chardonnay 16** | | | | |
| 290543 | 750ML | 12 | 183.96 | 15.33 |
| **Merlot 13** | | | | |
| 290643 | 750ML | 12 | 263.88 | 21.99 |
| **Sauvignon Blanc** | | | | |
| 290743 | 750ML | 12 | 183.96 | 15.33 |
| **Cabernet Velvet Label 15** | | | | |
| 291243 | 750ML | 12 | 359.88 | 29.99 |

### Raymond Rutherford

| | | | | |
|---|---|---|---|---|
| **Cabernet 12** | | | | |
| 291043 | 750ML | 12 | 679.92 | 56.66 |

### Raymond Sommelier Selection

| | | | | |
|---|---|---|---|---|
| **Cabernet 15** | | | | |
| 289643 | 750ML | 12 | 167.88 | 13.99 |

### Simple Life

| | | | | |
|---|---|---|---|---|
| **Chardonnay 16** | | | | |
| 184043 | 750ML | 12 | 111.96 | 9.33 |
| **Pinot Noir 16** | | | | |
| 184143 | 750ML | 12 | 111.96 | 9.33 |
| 405819 | 19.5LT | 1 | 215.00 | 215.00 |
| **Cabernet Sauvignon 16** | | | | |
| 185043 | 750ML | 12 | 111.96 | 9.33 |
| 404819 | 19.5LT | 1 | 215.00 | 215.00 |
| **Rose 17** | | | | |
| 185143 | 750ML | 12 | 111.96 | 9.33 |

### The Clambake

| | | | | |
|---|---|---|---|---|
| **Chardonnay 14** | | | | |
| 557143 | 750ML | 12 | 143.88 | 11.99 |
| **Rose 16** | | | | |
| 557043 | 750ML | 12 | 143.88 | 11.99 |
| 188023 | 1.5LT | 6 | 143.88 | 23.98 |

### Truchard Vineyards

| | | | | |
|---|---|---|---|---|
| **Carneros Chardonnay 16** | | | | |
| 482043 | 750ML | 12 | 215.88 | 17.99 |
| **Carneros Pinot Noir 15** | | | | |
| 482143 | 750ML | 12 | 215.88 | 17.99 |
| **Carneros Cabernet 15** | | | | |
| 482243 | 750ML | 12 | 239.88 | 19.99 |
| **Carneros Roussanne 17** | | | | |
| 482343 | 750ML | 12 | 180.00 | 15.00 |
| **The Shepherd Sauvignon Blanc 17** | | | | |
| 482643 | 750ML | 12 | 119.88 | 9.99 |
| **The Shepherd Estate Red Blend 14** | | | | |
| 482743 | 750ML | 12 | 151.92 | 12.66 |

### Twin Suns

| | | | | |
|---|---|---|---|---|
| **Cabernet (mevushal) 16** | | | | |
| 173043 | 750ML | 12 | 131.88 | 10.99 |
| **Chardonnay (mevushal) 16** | | | | |
| 173243 | 750ML | 12 | 131.88 | 10.99 |
| **Syrah 15** | | | | |
| 173643 | 750ML | 12 | 131.88 | 10.99 |
| **Reserve Cabernet 15** | | | | |
| 173343 | 750ML | 12 | 251.88 | 20.99 |
| **Reserve Syrah 14** | | | | |
| 173443 | 750ML | 12 | 295.92 | 24.66 |
| **Grand Select Red Blend 14** | | | | |
| 173543 | 750ML | 12 | 343.92 | 28.66 |
| **Reserve Rose 16** | | | | |
| 173743 | 750ML | 12 | 251.88 | 20.99 |

### Ulysses

| | | | | |
|---|---|---|---|---|
| **Napa Valley Cabernet 20** | | | | |
| 521242 | 750ML | 6 | 750.00 | 125.00 |

### Vampire

| | | | | |
|---|---|---|---|---|
| **Cabernet Sauvignon 15** | | | | |
| 736843 | 750ML | 12 | 119.88 | 9.99 |
| **Chardonnay 16** | | | | |
| 737043 | 750ML | 12 | 119.88 | 9.99 |
| **Merlot 16** | | | | |
| 736943 | 750ML | 12 | 119.88 | 9.99 |
| **Pinot Noir 15** | | | | |
| 737743 | 750ML | 12 | 119.88 | 9.99 |
| **Red Blend Coffin gift set 13** | | | | |
| 708743 | 750ML | 12 | 135.96 | 11.33 |

## Oregon

### Bergstrom

| | | | | |
|---|---|---|---|---|
| **Cumberland Reserve Pinot Noir 15** | | | | |
| 419143 | 750ML | 12 | 371.88 | 30.99 |
| **Shea Vineyard Pinot Noir 16** | | | | |
| 419342 | 750ML | 6 | 279.96 | 46.66 |
| **Gregory Ranch Vineyard Pinot Noir 15** | | | | |
| 419742 | 750ML | 6 | 252.00 | 42.00 |

PRESTIGE·LEDROIT

*Prestige Beverage Group is now*
**Prestige-Ledroit Distributing Company**
6735 Business Parkway, Suite A, Elkridge, MD 21075
Phone 410-439-1602 • Fax 443-784-4164
Toll Free 800-762-0662
Please ask your sales representative for availability of quantity deals if applicable

**Silice Pinot Noir 14**
419942 750ML 6 299.94 49.99
**Bergstrom Vineyard Pinot Noir 15**
419642 750ML 6 431.94 71.99
**Sigrid Chardonnay 14**
419442 750ML 6 432.00 72.00

Cloudline

**Oregon Pinot Noir 17**
338843 750ML 12 179.88 14.99

Domaine Drouhin

**Pinot Noir 15**
338342 750ML 6 191.94 31.99
**Laurene Pinot Noir 14**
411742 750ML 6 299.94 49.99
**Arthur Chardonnay 16**
518242 750ML 6 161.94 26.99

Montinore Estate - NEW

**Red Cap Pinot Noir 16**
695143 750ML 12 179.88 14.99
**Pinot Gris 14**
695343 750ML 12 143.88 11.99
**Borealis**
696943 750ML 12 143.88 11.99
**Almost Dry Riesling 15**
695443 750ML 12 143.88 11.99
**Late Harvest Riesling 15**
695643 750ML 12 143.88 11.99
**Vivace Sparkling**
696843 750ML 12 179.88 14.99
**Reserve Pinot Noir 15**
695243 750ML 12 239.88 19.99

Roserock

**Pinot Noir 15**
519042 750ML 6 149.94 24.99
**Chardonnay 16**
519142 750ML 6 149.94 24.99
**Zephrine 15**
519242 750ML 6 239.94 39.99

## Washington

Boomtown by Dusted Valley

**Syrah 15**
355043 750ML 12 131.88 10.99
**Chardonnay 15**
355143 750ML 12 131.88 10.99
**Merlot 15**
355243 750ML 12 131.88 10.99
**Pinot Gris 16**
355343 750ML 12 131.88 10.99
**Cabernet 16**
355443 750ML 12 131.88 10.99
**Red Blend 16**
355543 750ML 12 131.88 10.99

Dusted Valley

**Stained Tooth Syrah 14**
350342 750ML 6 186.00 31.00
**Cabernet 14**
350442 750ML 6 198.00 33.00
**Olsen Vineyard Chardonnay 15**
350542 750ML 6 147.96 24.66

Komodo Dragon Cellars

**Red Blend 14**
383043 750ML 12 135.96 11.33

## Sparkling

Andreola

**Verv Prosecco**
791243 750ML 12 91.92 7.66
**Mas de Fer Prosecco**
791343 750ML 12 127.92 10.66

Carpene Malvolti

**Prosecco di Conegliano DOCG**
114343 750ML 12 159.96 13.33
160765 375ML 12 119.88 9.99
361985 187ML 24 95.76 3.99
**Brut Rose**
180442 750ML 6 95.94 15.99
180485 187ML 24 111.84 4.66

Cocchi

**Asti DOCG**
693743 750ML 12 156.00 13.00
**Piemonte Brut Doc**
693843 750ML 12 162.00 13.50
**Brachetto D'Acqui DOCG**
693943 750ML 12 162.00 13.50

Deutz Champagne

**Brut Rose**
701742 750ML 6 252.00 42.00
825965 375ML 12 223.92 18.66
**Brut Classic**
701542 750ML 6 198.00 33.00

Drappier Champagne

**Brut Rose**
172043 750ML 12 527.88 43.99
**Blanc de Blanc**
172343 750ML 12 527.88 43.99
**Carte d'Or**
172143 750ML 12 431.88 35.99

Fattoria Moretto

**Lambrusco Grasparossa Secco**
215643 750ML 12 159.96 13.33
**Lambrusco Grasparossa Monovitigno**
215343 750ML 12 191.88 15.99

Grandin

**Blanc de Blancs Cuvee Prestige**
107743 750ML 12 79.92 6.66

Haute Couture

**Brut**
721043 750ML 12 239.88 19.99
**Sparkling Rose**
721143 750ML 12 239.88 19.99
**Brut (2-Pack)**
721085 187ML 24 351.84 14.66
**Sparkling Rose (2-Pack)**
721185 187ML 24 351.84 14.66
**Brut (Full Cs Only)**
172185 187ML 24 151.92 6.33
**Sparkling Rose (Full Cs Only)**
173185 187ML 24 151.92 6.33

Jean Laurent

**Blanc de Blancs NV**
685643 750ML 12 479.88 39.99
**Brut Rose NV**
842343 750ML 12 431.88 35.99
**Blanc de Noirs**
842643 750ML 12 431.88 35.99

J. Lassalle Champagne

**Blanc de Blanc 08**
421143 750ML 12 756.00 63.00
**Brut "Cuvee Speciale" 05**
420543 750ML 12 780.00 65.00
**Brut Cuvee Preference 1er Cru**
421243 750ML 12 335.88 27.99

Jaillance

**Cremant de Bord Cuvee Brut Rose**
784443 750ML 12 127.92 10.66
**Cuvee Imperiale Clairette De Die Tradition**
101643 750ML 12 127.92 10.66
**Cremant de Bordeaux Cuvee de l'Abbaye**
951343 750ML 12 127.92 10.66

JCB

**No. 21 Cremant de Bourgogne Brut**
875243 750ML 12 167.88 13.99

Jules Bertier

**Sparkling**
219743 750ML 12 103.92 8.66

Leonard Kreusch

**Riesling Sparkling - Extra Dry**
235943 750ML 12 111.96 9.33

Lambert de Seyssel

**Methode Traditionelle "Petit Royal"**
965743 750ML 12 159.96 13.33
**Royal Seyssel Brut Grand Cru Regional 09**
965843 750ML 12 199.92 16.66

Llopart

**Brut Reserva 15**
314043 750ML 12 183.96 15.33
**Brut Rose Reserva 15**
314443 750ML 12 199.92 16.66

Patrick Bottex

**Vin du Bugey-Cerdon "La Cueille"**
253043 750ML 12 183.96 15.33

Peche Imperiale

**Caves de Grenelle Sparkling**
600043 750ML 12 107.88 8.99

Roger D'Anoia

**Cava Brut**
657643 750ML 12 79.92 6.66

Sommariva

**Prosecco DOCG**
265243 750ML 12 119.88 9.99

Tavernello

**Prosecco DOC**
410743 750ML 12 107.88 8.99
**Prosecco Frizzante**
484643 750ML 12 87.96 7.33

Veuve Fourny & Fils Champagne

**Blanc de Blancs Brut Nature 1er Cru**
754743 750ML 12 420.00 35.00
**Blanc de Blancs Brut 1er Cru**
754843 750ML 12 443.88 36.99

Vins El Cep

**Kila Cava 15**
314343 750ML 12 127.92 10.66
**Cava Gelida Brut Gran Reserva 14**
341043 750ML 12 159.96 13.33
**Cava Gelida Brut Reserva MIM Biologico/ Ecologico 15**
342043 750ML 12 167.88 13.99
**Cava Gelida Pinot Noir Rose Brut Reserva 14**
342143 750ML 12 159.96 13.33

## Port & Fortified Wines

Colombo Marsala

**Sweet Marsala**
287543 750ML 12 95.88 7.99
249623 1.5LT 6 83.94 13.99
505170 10L 1 79.99 79.99
**Dry Marsala**
408243 750ML 12 95.88 7.99
249723 1.5LT 6 83.94 13.99
505070 10L 1 79.99 79.99

Domaine du Mas Blanc - Banyuls

**Diademe la Coume Banyuls Grenache Noir 08**
851062 375ML 6 120.00 20.00
**Banyuls Rimage La Coume 01**
851142 750ML 6 120.00 20.00
**Banyuls d'Antan 08**
852062 375ML 6 83.94 13.99
**Rimage La Coume 93**
852142 750ML 6 288.00 48.00
**Banyuls Vieilles Vignes 91**
853062 375ML 6 159.96 26.66
**Banyuls Collection 82**
854062 375ML 6 239.94 39.99
**Banyuls Collection 78**
855062 375ML 6 299.94 49.99
**Banyuls Collection 75**
855162 375ML 6 299.94 49.99
**Banyuls SEC 78**
856062 375ML 6 210.00 35.00

Henriques & Henriques Madeira-Portugal

**3yr Rainwater**
833843 750ML 12 151.92 12.66
**3yr Medium Dry**
833943 750ML 12 144.00 12.00
**Finest 5yr Dry**
834043 750ML 12 211.92 17.66
**Finest 5yr Full Rich**
834143 750ML 12 211.92 17.66
**Malvasia 10yr**
834243 750ML 12 432.00 36.00
**Malvasia 15yr**
843942 750ML 6 249.96 41.66
**Verdelho 20 Yr**
834042 750ML 6 420.00 70.00
**Terrantez 20 Yr**
834142 750ML 6 450.00 75.00
**Malvasia 20 Yr**
834242 750ML 6 420.00 70.00
**Verdelho 10 Yr**
926142 750ML 6 199.98 33.33
**Verdelho 15 Yr**
926242 750ML 6 279.96 46.66
**Tinta Negra 1995**
857154 500ML 6 219.96 36.66

Heitz - California

**Ink Grade Port**
477042 750ML 6 168.00 28.00
477065 375ML 12 192.00 16.00

Hardy - France

**Le Coq d'Or Pineau de Charentes**
143943 750ML 12 175.92 14.66

## Kosher Wine & Spirits

Contessa Annalisa - Italy

**Carino Semi-Sweet - Mevushal 15**
613143 750ML 12 111.96 9.33
**Bianco - Kosher 15**
613843 750ML 12 167.88 13.99
**Cabernet - Mevushal 14**
613043 750ML 12 111.96 9.33
**Pinot Grigio - Mevushal 16**
613243 750ML 12 111.96 9.33
**Moscato - Mevushal 17**
613343 750ML 12 111.96 9.33
**White Lambrusco - Mevushal 17**
613443 750ML 12 111.96 9.33
**Gavi di Gavi - Kosher 16**
613543 750ML 12 167.88 13.99
**Prosecco - Mevushal**
613643 750ML 12 167.88 13.99
**Primitivo (Organic) - Kosher 15**
613943 750ML 12 167.88 13.99
**Minutolo (Organic) - Kosher 15**
614043 750ML 12 167.88 13.99
**Lambrusco Rose - Mevushal 17**
614143 750ML 12 111.96 9.33
**Rose (Organic) - Kosher 16**
614243 750ML 12 167.88 13.99

Galil Mountain - Israel

**Cabernet 17**
127543 750ML 12 139.92 11.66
**Merlot 16**
127943 750ML 12 139.92 11.66
**Ela 14**
128543 750ML 12 155.88 12.99
**Alon 13**
128843 750ML 12 179.88 14.99

Gilgal - Israel

**Cabernet Sauvignon 14**
124543 750ML 12 139.92 11.66
**Chardonnay 16**
124643 750ML 12 139.92 11.66
**Merlot 14**
124743 750ML 12 139.92 11.66
**Cabernet-Merlot 14**
124243 750ML 12 139.92 11.66
**Pinot Noir 14**
124343 750ML 12 139.92 11.66
**Riesling 16**
124943 750ML 12 139.92 11.66
**Sangiovese 14**
124043 750ML 12 139.92 11.66

Tishbi - Israel

**Cabernet 17**
171543 750ML 12 191.88 15.99

PRESTIGE·LEDROIT

*Prestige Beverage Group is now*
**Prestige-Ledroit Distributing Company**
6735 Business Parkway, Suite A, Elkridge, MD 21075
Phone 410-439-1602 • Fax 443-784-4164
Toll Free 800-762-0662
Please ask your sales representative for availability of quantity deals if applicable

**Cabernet Syrah 17**
166943 750ML 12 127.92 10.66
**Merlot 17**
171443 750ML 12 191.88 15.99
**Shiraz 20**
171743 750ML 12 191.88 15.99
**Emerald Riesling 16**
171843 750ML 12 127.92 10.66
**Chenin Blanc 16**
171943 750ML 12 119.88 9.99

### Twin Suns - California

**Cabernet (mevushal) 16**
173043 750ML 12 131.88 10.99
**Chardonnay (mevushal) 16**
173243 750ML 12 131.88 10.99
**Reserve Cabernet 15**
173343 750ML 12 251.88 20.99
**Reserve Syrah 14**
173443 750ML 12 295.92 24.66
**Grand Select Red Blend 14**
173543 750ML 12 343.92 28.66
**Syrah 15**
173643 750ML 12 131.88 10.99
**Reserve Rose 16**
173743 750ML 12 251.88 20.99

### Yarden - Israel

**Mount Hermon Red 17**
126143 750ML 12 115.92 9.66
**Mount Hermon White 16**
126243 750ML 12 115.92 9.66
**Mount Hermon Indigo Red Blend 16**
125943 750ML 12 115.92 9.66
**Mount Hermon Moscato 16**
141043 750ML 12 115.92 9.66
**Cabernet Sauvignon 15**
124843 750ML 12 287.88 23.99
**Chardonnay 16**
125043 750ML 12 199.92 16.66
**Chardonnay Odem Organic 15**
125143 750ML 12 221.88 18.49
**Chardonnay Katzrin 16**
125442 750ML 6 143.94 23.99
**Gewurztraminer 17**
125243 750ML 12 179.88 14.99
**Merlot 14**
126043 750ML 12 235.92 19.66
**Sauvignon Blanc 17**
126643 750ML 12 161.88 13.49
**Blanc de Blancs 10**
125642 750ML 6 119.94 19.99
**2T Red Blend 12**
141143 750ML 12 287.88 23.99
**T2 Red 20**
141342 750ML 6 199.98 33.33

### Catoctin Creek - Virginia

**Roundstone Rye**
182142 750ML 6 177.00 29.50
**Roundstone Rye 92 Proof**
182242 750ML 6 225.00 37.50
**Roundstone Rye Cask Proof**
182342 750ML 6 349.98 58.33

### Kawar - Israel

**Arak 45**
615043 750ML 12 174.00 14.50
**Arak 53**
615143 750ML 12 240.00 20.00

### Moses Vodka - France

**Kosher Date Vodka**
105642 750ML 6 149.94 24.99
**Kosher Vodka**
177543 750ML 12 299.88 24.99

## Aperitif / Vermouth

### Batavia Arrack - Indonesia

**Batavia Arrack - distilled from Sugarcane**
576243 750ML 12 263.88 21.99

### Bonal - France

**Gentiane-Quina Aperitif Wine**
577543 750ML 12 175.92 14.66

### Byrrh - France

**Grand Quinquina**
598843 750ML 12 175.92 14.66
598865 375ML 12 102.00 8.50

### Berto Vermouth - Italy

**White Vermouth**
121433 1.0LT 12 143.88 11.99
**Berto Red Vermouth**
121533 1.0LT 12 143.88 11.99

### Cap Corse - France

**Mattei Blanc Quinquina**
575843 750ML 12 180.00 15.00
**Mattei Rouge Quinquina**
575943 750ML 12 180.00 15.00

### Cappelletti - Italy

**Aperitivo Vino Aperitivo**
577643 750ML 12 175.92 14.66
**Amaro Alta Verde - NEW**
575043 750ML 12 175.92 14.66
**Amaro Pasubio**
578043 750ML 12 187.92 15.66
**Elisir Novasalus Vino Amaro**
912088 750ML 8 128.00 16.00

### Cardamaro Vino - Italy

**Amaro**
566243 750ML 12 203.88 16.99

### Cocchi - Italy

**Americano Aperitif Wine**
598243 750ML 12 180.00 15.00
**Americano Rosa Aperitif Wine**
598943 750ML 12 180.00 15.00
**Vermouth di Torino**
598543 750ML 12 175.92 14.66
598565 375ML 12 119.88 9.99
**Barolo Chinato**
598633 1.0LT 12 588.00 49.00
**Dopo Teatro Vermouth Amaro**
598656 500ML 12 180.00 15.00

### Copper & Kings

**Craft Blanche Absinthe**
453042 750ML 6 240.00 40.00
**Craft Citrus Absinthe**
453142 750ML 6 240.00 40.00
**Craft Lavender Absinthe**
453242 750ML 6 240.00 40.00
**Craft Ginger Absinthe**
453342 750ML 6 240.00 40.00

### Dolin Vermouth - France

**Dry Vermouth**
576943 750ML 12 129.00 10.75
576965 375ML 12 93.00 7.75
**Rouge Vermouth**
577043 750ML 12 129.00 10.75
577065 375ML 12 93.00 7.75
**Blanc Vermouth**
577143 750ML 12 129.00 10.75
125665 375ML 12 93.00 7.75
**Genepy des Alpes**
576143 750ML 12 276.00 23.00

### Fernet Francisco - USA

**Manzanilla**
450443 750ML 12 299.88 24.99
**Ruibarbo**
453443 750ML 12 299.88 24.99

### Henri Vallet - Mexico

**Fernet-Vallet Aperitivo**
117942 750ML 6 131.94 21.99
**Amargo Angostura Vallet**
118042 750ML 6 135.96 22.66

### High Wire - South Carolina

**Southern Amaro**
835042 750ML 6 174.00 29.00

### Kronan - Sweden

**Swedish Punsch**
576343 750ML 12 257.88 21.49

### Miro Vermouth - Spain

**Vermut Extra Seco**
439185 187ML 24 63.84 2.66
439433 1.0LT 12 119.88 9.99
915912 5.0LT 4 140.00 35.00
**Vermut Rojo**
439285 187ML 24 63.84 2.66
439533 1.0LT 12 119.88 9.99
914912 5.0LT 4 140.00 35.00

### Salers - France

**Gentiane Aperitif Liqueur**
598743 750ML 12 197.88 16.49

### Sfumato - Italy

**Amaro Sfumato Rabarbaro**
577843 750ML 12 185.88 15.49

## Bourbon/Rye

### Barrell Bourbon - Kentucky

**Barrell Bourbon Batch 016 (105.8p)**
606942 750ML 6 420.00 70.00
**Barrell Whiskey Batch 5 Amaro/Brandy Finish 9 YR (118.4p)**
601142 750ML 6 318.00 53.00
**Rye Batch 02 (117p)**
602142 750ML 6 420.00 70.00
**Infinite Barrel**
601042 750ML 6 318.00 53.00

### Belle Meade (Green Brier Distillery) - Tennessee

**Sour Mash Bourbon**
615042 750ML 6 179.94 29.99
**Bourbon Sherry Cask Finish**
615142 750ML 6 315.96 52.66
**Bourbon Madeira Cask Finish**
615242 750ML 6 315.96 52.66
**Bourbon XO Cognac Cask Finish**
615342 750ML 6 315.96 52.66

### Buck - Kentucky

**Kentucky Bourbon**
116342 750ML 6 159.00 26.50

### Catoctin Creek - Virginia

**Roundstone Rye**
182142 750ML 6 177.00 29.50
**Roundstone Rye (92p)**
182242 750ML 6 225.00 37.50
**Roundstone Rye Cask Proof**
182342 750ML 6 349.98 58.33
**Roundstone Rye Apple Brandy Finish**
182442 750ML 6 360.00 60.00
**Rabble Rouser 4 YO Straight Rye**
182842 750ML 6 516.00 86.00

### Deadwood - Kentucky

**Bourbon**
922843 750ML 12 167.88 13.99
922833 1.0LT 12 215.88 17.99
**Rye**
922943 750ML 12 167.88 13.99
922933 1.0LT 12 215.88 17.99

### High Wire - South Carolina

**4 Grain Bourbon**
834642 750ML 6 225.00 37.50
**Bourbon - Madeira Finish**
834842 750ML 6 330.00 55.00
**Sorghum Whiskey**
834742 750ML 6 252.00 42.00
**NS Revival Rye**
835242 750ML 6 234.00 39.00

### KO Distilling - Virginia

**Bare Knuckle American Wheat Whiskey**
915842 750ML 6 156.00 26.00
**Bare Knuckle American Rye Whiskey**
915942 750ML 6 174.00 29.00
**Bare Knuckle American Bourbon Whiskey**
916042 750ML 6 168.00 28.00
**Virginia Moon White Whiskey**
915742 750ML 6 138.00 23.00

### Traverse City - Michigan

**Straight Bourbon**
909442 750ML 6 168.00 28.00
**Barrel Proof Bourbon Nv**
909643 750ML 12 672.00 56.00
**Port Finish Bourbon**
909742 750ML 6 210.00 35.00
**American Cherry Whiskey**
909542 750ML 6 168.00 28.00
**Rye**
909842 750ML 6 210.00 35.00
**Premium Cocktail Cherries**
45156 16OZ 6 75.96 12.66

### Wilderness Trail - Kentucky

**Bottled-in-Bond Bourbon**
859072 750ML 3 109.98 36.66
**Cask Strength Rye**
859172 750ML 3 135.00 45.00

### Willett Distillery - Kentucky

**Pot Still Bourbon**
836642 750ML 6 185.94 30.99
836728 1.75LT 3 179.97 59.99
**Family Estate 3 Year Rye (110p)**
915042 750ML 6 198.00 33.00
**Johnny Drum (101p)**
835942 750ML 6 135.96 22.66
**Noah's Mill**
836142 750ML 6 233.94 38.99
**Rowan's Creek (100.1p)**
836542 750ML 6 173.94 28.99
**Old Bardstown (90p)**
836243 750ML 12 215.88 17.99
**Old Bardstown (101p)**
836342 750ML 6 126.00 21.00
**Pure Kentucky**
836442 750ML 6 150.00 25.00
**Kentucky Vintage (90p)**
836042 750ML 6 120.00 20.00

### William Wolf

**Bourbon**
102942 750ML 6 131.94 21.99
**Rye Whiskey**
102142 750ML 6 131.94 21.99

## Brandy

### Catoctin Creek - Virginia

1757 **Brandy**
183642 750ML 6 219.00 36.50
**Apple Brandy**
183565 375ML 12 240.00 20.00
**Peach Brandy**
183665 375ML 12 240.00 20.00
**Pear Brandy**
183765 375ML 12 240.00 20.00

### Cazottes - France

**Prunelart Eau de Vie**
902062 375ML 6 360.00 60.00
**Mauzac Rose Eau de Vie**
902162 375ML 6 360.00 60.00
**Greengage Eau de Vie**
902362 375ML 6 360.00 60.00
**Williams Pear Eau de Vie**
902262 375ML 6 432.00 72.00

### Copper & Kings - Kentucky

**Craft Grape Aged Brandy**
452642 750ML 6 135.00 22.50
**Immature Grape Brandy**
452742 750ML 6 109.98 18.33
**Craft Apple Brandy**
452942 750ML 6 173.94 28.99
**Butchertown Cask Aged Brandy**
453442 750ML 6 240.00 40.00
**Craftworks (4-pack)**
453542 750ML 4 160.00 40.00

### Massenez - France

**Framboise Brandy (Raspberry)**
553943 750ML 12 415.92 34.66

PRESTIGE·LEDROIT

*Prestige Beverage Group is now*
**Prestige-Ledroit Distributing Company**
6735 Business Parkway, Suite A, Elkridge, MD 21075
Phone 410-439-1602 • Fax 443-784-4164
Toll Free 800-762-0662
Please ask your sales representative for availability of quantity deals if applicable

**Kirschwasser (Cherry)**
553843 750ML 12 415.92 34.66
**Mirabelle Brandy (Plum)**
557543 750ML 12 415.92 34.66
**Poire Williams Pear Brandy**
555343 750ML 12 415.92 34.66
**Poire Williams Pear-in-Bottle Brandy**
557042 750ML 6 311.94 51.99

Navazos-Palazzi - Spain

**Oloroso Jerez Brandy**
900662 375ML 6 360.00 60.00
**Amontillado**
900762 375ML 6 390.00 65.00
**Montilla Cask Brandy**
902562 375ML 6 510.00 85.00

Caffo - Italy

**Dominque Brandy**
394143 750ML 12 199.92 16.66

Pear Williams - Austria

**Purkhart Eau-de-Vie**
598143 750ML 12 335.88 27.99

Blume Marillen - Austria

**Apricot Eau de Vie**
598043 750ML 12 348.00 29.00
598165 375ML 12 264.00 22.00

White Christmas

**Rum and Brandy**
708843 750ML 12 119.88 9.99

## Calvados

Lecompte

**Calvados Originel**
100742 750ML 6 179.94 29.99
605162 375ML 6 108.00 18.00
**Calvados 5yr**
100642 750ML 6 239.94 39.99
**Calvados 12yr with gift box**
100542 750ML 6 389.94 64.99

Selection Eric Bordelet - France

**Calvados**
903362 375ML 6 630.00 105.00

## Cognac / Armagnac

De Montal - France

**Armagnac VS**
116442 750ML 6 142.20 23.70
**Armagnac VSOP**
116542 750ML 6 199.98 33.33
**1er Cru VSOP**
117542 750ML 6 199.98 33.33
**Armagnac XO**
116642 750ML 6 432.00 72.00

Domaine d 'Esperance

**Blanche d'Armagnac**
901042 750ML 6 180.00 30.00
**5 year Bas-Armagnac**
901142 750ML 6 270.00 45.00
**XO 10 Year Bas-Armagnac**
901242 750ML 6 390.00 65.00
1998 **Bas-Armagnac**
901342 750ML 6 510.00 85.00
1995 **Bas-Armagnac**
901442 750ML 6 570.00 95.00
2000 **Folle Blanche Armagnac**
901542 750ML 6 780.00 130.00
**Cobrafire (102.6prf)**
905742 750ML 6 180.00 30.00

Drouet et Fils - France

**Cognac VSOP w/ Snifter**
905042 750ML 6 270.00 45.00
**XO Ulysse**
905142 750ML 6 600.00 100.00
**Pineau des Charentes 5YR**
905242 750ML 6 195.00 32.50
**Fine Melina Cognac**
905342 750ML 6 336.00 56.00

Encantada

**Armagnac XO**
904542 750ML 6 480.00 80.00

Extase - France

**X.O. Orange Cognac Liqueur**
289042 750ML 6 329.94 54.99

Esprit - France

**Esprit Classique VSOP Orange Cognac Liqueur**
289242 750ML 6 173.94 28.99

Hardy - France

**Hardy VS Cognac**
165942 750ML 6 156.00 26.00
160126 1.75LT 6 330.00 55.00
**Hardy VSOP Cognac**
143542 750ML 6 239.94 39.99
**Hardy Organic VSOP Cognac**
143642 750ML 6 252.00 42.00
**Hardy XO Cognac**
143842 750ML 6 570.00 95.00
**Hardy Noces D'Or 50 yr**
143942 750ML 6 1350.00 225.00
**Napoleon Cognac 15 yr**
143742 750ML 6 299.94 49.99
**Noces de Perle 30 Yr Old**
143041 750ML 1 1000.00 1000.00
**Noces de Diamant 60 Yr Old**
143141 750ML 1 1200.00 1200.00
**Noces de Albarte Rosebud 75 Yr Old**
143341 750ML 1 2750.00 2750.00
**Le Printemps Cognac**
144541 750ML 1 13000.00 13000.00
**L'Ete Cognac**
144641 750ML 1 13000.00 13000.00
**Legend 1863 Cognac**
144642 750ML 6 287.94 47.99

Maison Rouge - France

**VS Cognac**
108073 200ML 24 175.92 7.33
108443 750ML 12 207.96 17.33
**VSOP Cognac**
108173 200ML 24 207.84 8.66
108343 750ML 12 263.88 21.99

Paul Beau

**VSOP Cognac**
900142 750ML 6 288.00 48.00
**Hors d'Age Cognac**
900242 750ML 6 570.00 95.00

Navarre Vieille

**Reserve 50 Year Cognac**
900542 750ML 6 1050.00 175.00

## Gin / Aquavit

The 86 Company - California

**Fords Gin**
450342 750ML 6 132.00 22.00
450232 1.0LT 6 156.00 26.00

Averell - New York

**Damsom Plum Gin**
576743 750ML 12 240.00 20.00

Catoctin Creek - Virginia

**Watershed Gin**
183042 750ML 6 150.00 25.00
**Watershed Old Tom Gin**
183142 750ML 6 216.00 36.00

Copper & Kings - Kentucky

**American Dry Gin**
405742 750ML 6 165.00 27.50
**American Old Tom Gin**
406742 750ML 6 169.98 28.33

Founding Spirits

**Gin**
198443 750ML 12 359.88 29.99

G'Vine Gin - France - NEW

**Floraison Gin**
188142 750ML 6 179.94 29.99
**Nouaison Gin**
188242 750ML 6 219.96 36.66

Gamle Ode - Wisconsin

**Dill Aquavit**
830742 750ML 6 150.00 25.00
**Celebration Aquavit**
830842 750ML 6 150.00 25.00
**Holiday Aquavit**
830942 750ML 6 165.00 27.50
**Holiday On Rye**
831042 750ML 6 216.00 36.00

Gin de Mahon - Spain

**Gin**
194132 1.0LT 6 192.00 32.00

Hayman's - England

**London Dry Gin**
578443 750ML 12 240.00 20.00
**Old Tom Gin**
576843 750ML 12 240.00 20.00
**Royal Dock Navy Strength Gin**
576643 750ML 12 240.00 20.00
**Sloe Gin**
577743 750ML 12 240.00 20.00

Hat Trick - South Carolina

**Botanical Gin**
834442 750ML 6 156.00 26.00
**Rested Gin**
834542 750ML 6 180.00 30.00

Harahorn Gin - Norway - NEW

**Small Batch Gin**
846142 750ML 6 159.96 26.66

Hovding - Norway - NEW

**Norwegian Aquavit**
846242 750ML 6 127.98 21.33

JCB - France

**Gin**
505172 750ML 3 239.97 79.99
**Gin Gift Pack**
506172 750ML 3 239.97 79.99

## Grappa

Caffo - Italy

**Vecchia Grappa**
394243 750ML 12 223.92 18.66
**Grappa Italiana**
394443 750ML 12 179.88 14.99

Carpene - Italy

**Grappa Bianca**
180842 750ML 6 108.00 18.00

Massenez - France

**Marc D Alsace Grappa**
660643 750ML 12 444.00 37.00

## Liqueur

Brown Jug - USA

**Bourbon Cream Liqueur**
824742 750ML 6 101.94 16.99
**American Spiked Apple**
824842 750ML 6 101.94 16.99

Caffo - Italy

**Amaretto**
394043 750ML 12 167.88 13.99
**Limoncino dellIsola**
393343 750ML 12 155.88 12.99
**Solara Triple Grand Orange**
393743 750ML 12 199.92 16.66
**Vecchio Amaro del Capo**
393443 750ML 12 219.96 18.33
**Sambuca Secolare**
393243 750ML 12 155.88 12.99
**Dominque Brandy**
394143 750ML 12 199.92 16.66
**Anisette di Calabria**
393643 750ML 12 179.88 14.99
**Borsci Liqueur**
394543 750ML 12 239.88 19.99
**Maraschino Liqueur**
394643 750ML 12 199.92 16.66
**Sgnape dal Fogolar**
394743 750ML 12 231.96 19.33
**Vecchia Grappa**
394243 750ML 12 223.92 18.66
**Mezzodi Aperitif Liqueur**
394333 1.0LT 12 183.96 15.33
**Red Bitter**
394433 1.0LT 12 199.92 16.66

Cazottes - France

**Quince**
901662 375ML 6 270.00 45.00
**Cherry**
901762 375ML 6 312.00 52.00
**Cedrat**
901862 375ML 6 270.00 45.00
**Follet Noir**
901962 375ML 6 270.00 45.00
**Nux Walnut**
903562 375ML 6 240.00 40.00
**Tomato**
903462 375ML 6 330.00 55.00

El Ultimo - Mexico

**Almond Liqueur**
779542 750ML 6 100.08 16.68

Elation Pear and Cognac - France

**Nectar de Poire**
408642 750ML 6 179.94 29.99

Fiorente - Italy

**Elderflower Liqueur**
359142 750ML 6 107.94 17.99

Fos - Greece

**Mastiha Liqueur**
301642 750ML 6 143.94 23.99

Francortia - Italy

**Lemonel**
122743 750ML 12 203.88 16.99
**Orangel**
122843 750ML 12 203.88 16.99
**Orangel w/ Glasses**
122842 750ML 6 101.94 16.99

Fratello - Italy

**Hazelnut Liqueur**
116742 750ML 6 107.94 17.99

Kawar - Israel

**Arak 45**
615043 750ML 12 174.00 14.50
**Arak 53**
615143 750ML 12 240.00 20.00

Massenez - France

**Creme de Cassis de Dijon (Blackcurrent)**
556942 750ML 6 125.94 20.99
556965 375ML 12 163.92 13.66
**Creme de Fraise des Bois (Strawberry)**
556042 750ML 6 125.94 20.99
556065 375ML 12 163.92 13.66
**Creme de Framboise (Raspberry)**
555942 750ML 6 125.94 20.99
555965 375ML 12 163.92 13.66
**Creme de Gingembre (Ginger)**
784242 750ML 6 125.94 20.99
**Creme de Griotte (Cherry)**
556142 750ML 6 125.94 20.99
556165 375ML 12 163.92 13.66
**Creme de Mure (Blackberry)**
556742 750ML 6 125.94 20.99
556765 375ML 12 163.92 13.66
**Creme de Peche (Peach)**
556842 750ML 6 125.94 20.99
556865 375ML 12 163.92 13.66
**Golden 8 Pear Liqueur**
784342 750ML 6 223.98 37.33
**Liqueur de Pomme Verte (Green Apple)**
784442 750ML 6 125.94 20.99

PRESTIGE·LEDROIT

*Prestige Beverage Group is now*
**Prestige-Ledroit Distributing Company**
6735 Business Parkway, Suite A, Elkridge, MD 21075
Phone 410-439-1602 • Fax 443-784-4164
Toll Free 800-762-0662
Please ask your sales representative for availability of quantity deals if applicable

### Massenez Garden Party - France - NEW

| | | | | |
|---|---|---|---|---|
| **Basil** | | | | |
| 551062 | 375ML | 6 | 119.94 | 19.99 |
| **Sundried Tomato** | | | | |
| 551162 | 375ML | 6 | 119.94 | 19.99 |
| **Romemary** | | | | |
| 551262 | 375ML | 6 | 119.94 | 19.99 |
| **Cilantro** | | | | |
| 551362 | 375ML | 6 | 119.94 | 19.99 |
| **Thyme** | | | | |
| 551462 | 375ML | 6 | 119.94 | 19.99 |
| **Cucumber** | | | | |
| 551562 | 375ML | 6 | 119.94 | 19.99 |

### Nux Alpina - Austria

| | | | | |
|---|---|---|---|---|
| **Walnut Liqueur** | | | | |
| 380043 | 750ML | 12 | 355.92 | 29.66 |
| 379965 | 375ML | 12 | 263.88 | 21.99 |

### Petite Canne - Martinique

| | | | | |
|---|---|---|---|---|
| **Petite Canne Petite Shrubb** | | | | |
| 855833 | 1.0LT | 12 | 300.00 | 25.00 |

### Rothman & Winter - Austria

| | | | | |
|---|---|---|---|---|
| **Creme de Violette** | | | | |
| 576443 | 750ML | 12 | 223.92 | 18.66 |
| **Orchard Apricot Liqueur** | | | | |
| 577243 | 750ML | 12 | 223.92 | 18.66 |
| **Orchard Cherry Liqueur** | | | | |
| 577443 | 750ML | 12 | 223.92 | 18.66 |
| **Orchard Pear Liqueur** | | | | |
| 577343 | 750ML | 12 | 223.92 | 18.66 |
| **Orchard Peach Liqueur** | | | | |
| 577943 | 750ML | 12 | 223.92 | 18.66 |

### Russo

| | | | | |
|---|---|---|---|---|
| **Limoncello** | | | | |
| 180942 | 750ML | 6 | 108.00 | 18.00 |

### Santa Clara - Mexico

| | | | | |
|---|---|---|---|---|
| **Rompope (egg nog)** | | | | |
| 775033 | 1.0LT | 12 | 127.92 | 10.66 |

### Serata - Italy

| | | | | |
|---|---|---|---|---|
| **Amaretto** | | | | |
| 116842 | 750ML | 6 | 107.94 | 17.99 |

### Pimento/Allspice Dram - Jamaica

| | | | | |
|---|---|---|---|---|
| **St. Elizabeth Allspice Dram** | | | | |
| 693643 | 750ML | 12 | 300.00 | 25.00 |
| 576365 | 375ML | 12 | 216.00 | 18.00 |

### Thatchers - USA

| | | | | |
|---|---|---|---|---|
| **Blood Orange** | | | | |
| 876042 | 750ML | 6 | 103.98 | 17.33 |
| **Elderflower** | | | | |
| 876442 | 750ML | 6 | 103.98 | 17.33 |
| **Cucumber** | | | | |
| 881042 | 750ML | 6 | 103.98 | 17.33 |
| **Apple Spice Ginger** | | | | |
| 876642 | 750ML | 6 | 103.98 | 17.33 |
| **Tres Chiles** | | | | |
| 876742 | 750ML | 6 | 103.98 | 17.33 |
| **Dark Chocolate** | | | | |
| 876842 | 750ML | 6 | 103.98 | 17.33 |
| **Chipotle** | | | | |
| 876942 | 750ML | 6 | 103.98 | 17.33 |
| **750ML Prickly Pear** | | | | |
| 881242 | 750ML | 6 | 103.98 | 17.33 |
| **750ML Yumberry** | | | | |
| 881342 | 750ML | 6 | 103.98 | 17.33 |

### Velvet Falernum - Barbados

| | | | | |
|---|---|---|---|---|
| **Falernum - Rum Liqueur** | | | | |
| 576543 | 750ML | 12 | 167.88 | 13.99 |

### Zirbenz - Austria

| | | | | |
|---|---|---|---|---|
| **Stone Pine Liqueur of the Alps** | | | | |
| 575643 | 750ML | 12 | 353.88 | 29.49 |
| 576665 | 375ML | 12 | 264.00 | 22.00 |

## Pisco / Singani

### La Diablada - Peru

| | | | | |
|---|---|---|---|---|
| **Pisco** | | | | |
| 165742 | 750ML | 6 | 165.00 | 27.50 |

### Macchu Pisco - Peru

| | | | | |
|---|---|---|---|---|
| **Pisco** | | | | |
| 156642 | 750ML | 6 | 126.00 | 21.00 |

### Pisco 100 - Peru

| | | | | |
|---|---|---|---|---|
| **Pisco 100** | | | | |
| 789143 | 750ML | 12 | 305.88 | 25.49 |
| **Pisco 99** | | | | |
| 789243 | 750ML | 12 | 245.88 | 20.49 |

### Rujero Singani - Bolivia

| | | | | |
|---|---|---|---|---|
| **Singani** | | | | |
| 265142 | 750ML | 6 | 159.00 | 26.50 |

## Rum / Cane Spirits

### The 86 Company - Panama

| | | | | |
|---|---|---|---|---|
| **Cana Brava Panama Rum** | | | | |
| 450543 | 750ML | 12 | 270.00 | 22.50 |
| 450432 | 1.0LT | 6 | 159.00 | 26.50 |
| **Cana Brava Panama Rum 7 Year** | | | | |
| 450642 | 750ML | 6 | 198.00 | 33.00 |

### Amrut - India

| | | | | |
|---|---|---|---|---|
| **Old Port Rum** | | | | |
| 773443 | 750ML | 12 | 168.00 | 14.00 |
| 102463 | 375ML | 24 | 143.76 | 5.99 |
| **Two Indies Rum** | | | | |
| 773343 | 750ML | 12 | 192.00 | 16.00 |

### Avua Cachaca - Brazil

| | | | | |
|---|---|---|---|---|
| **Cachaca Prata** | | | | |
| 328042 | 750ML | 6 | 168.00 | 28.00 |
| **Still Strength (90p)** | | | | |
| 328442 | 750ML | 6 | 186.00 | 31.00 |
| **Cachaca Amburana** | | | | |
| 328142 | 750ML | 6 | 234.00 | 39.00 |
| **Cachaca Oak** | | | | |
| 328242 | 750ML | 6 | 252.00 | 42.00 |
| **Cachaca Tapinhoa** | | | | |
| 328342 | 750ML | 6 | 384.00 | 64.00 |
| **Jequitiba Rosa Aged** | | | | |
| 328542 | 750ML | 6 | 318.00 | 53.00 |
| **Balsamo** | | | | |
| 329142 | 750ML | 6 | 234.00 | 39.00 |

### Bacoo - Dominican Republic

| | | | | |
|---|---|---|---|---|
| **Dominican Rum 5 Yr** | | | | |
| 778042 | 750ML | 6 | 101.94 | 16.99 |
| **Dominican Rum 8 Yr** | | | | |
| 778142 | 750ML | 6 | 115.98 | 19.33 |
| **Dominican Rum 12 Yr** | | | | |
| 778242 | 750ML | 6 | 137.94 | 22.99 |

### Diamond Reserve - Guyana

| | | | | |
|---|---|---|---|---|
| **Diamond Reserve White Rum** | | | | |
| 455843 | 750ML | 12 | 132.00 | 11.00 |
| 455933 | 1.0LT | 12 | 150.00 | 12.50 |
| **Diamond Reserve Dark Rum** | | | | |
| 917643 | 750ML | 12 | 132.00 | 11.00 |
| 456133 | 1.0LT | 12 | 150.00 | 12.50 |
| **Spiced Rum** | | | | |
| 456443 | 750ML | 12 | 131.88 | 10.99 |
| 456533 | 1.0LT | 12 | 167.88 | 13.99 |
| **Overproof Rum (151 Prf)** | | | | |
| 455643 | 750ML | 12 | 162.00 | 13.50 |

### Royal Standard - NEW

| | | | | |
|---|---|---|---|---|
| **Rum 84 Proof** | | | | |
| 222633 | 1.0LT | 12 | 191.88 | 15.99 |

### El Dorado - Guyana

| | | | | |
|---|---|---|---|---|
| **3 Year Old White Rum** | | | | |
| 455543 | 750ML | 12 | 163.92 | 13.66 |
| **5 Year Old Rum** | | | | |
| 457381 | 50ML | 96 | 211.20 | 2.20 |
| 455443 | 750ML | 12 | 179.88 | 14.99 |
| **8 Year Old Rum** | | | | |
| 456342 | 750ML | 6 | 113.94 | 18.99 |
| **12 Year Old Rum** | | | | |
| 455342 | 750ML | 6 | 167.94 | 27.99 |
| **15 Year Old Rum** | | | | |
| 455242 | 750ML | 6 | 239.94 | 39.99 |
| **21 Year Old Rum** | | | | |
| 456242 | 750ML | 6 | 540.00 | 90.00 |

### Lemon Hart - Guyana

| | | | | |
|---|---|---|---|---|
| **Rum (151 Proof)** | | | | |
| 917743 | 750ML | 12 | 270.00 | 22.50 |
| **Blackpool Spiced Rum** | | | | |
| 917843 | 750ML | 12 | 239.88 | 19.99 |
| **1804 Original Rum** | | | | |
| 917943 | 750ML | 12 | 191.88 | 15.99 |

### Kilo Kai - Curacao

| | | | | |
|---|---|---|---|---|
| **Spiced Rum** | | | | |
| 118642 | 750ML | 6 | 101.94 | 16.99 |

### La Favorite - Martinique

| | | | | |
|---|---|---|---|---|
| **Ambre** | | | | |
| 450932 | 1.0LT | 6 | 156.00 | 26.00 |
| **Vieux** | | | | |
| 451132 | 1.0LT | 6 | 222.00 | 37.00 |

### Ministry of Rum - Guyana

| | | | | |
|---|---|---|---|---|
| **Hamilton Demerara Rum 151 Prf** | | | | |
| 855043 | 750ML | 12 | 251.88 | 20.99 |
| **Hamilton Demerara Rum 86 Prf** | | | | |
| 855143 | 750ML | 12 | 203.88 | 16.99 |

### Ministry of Rum - Jamaica

| | | | | |
|---|---|---|---|---|
| **Hamilton Pot Still Gold Rum** | | | | |
| 855243 | 750ML | 12 | 216.00 | 18.00 |
| **Hamilton Pot Still Black Rum** | | | | |
| 855343 | 750ML | 12 | 216.00 | 18.00 |

### Panama Pacific - Panama

| | | | | |
|---|---|---|---|---|
| **9 Year Old Rum** | | | | |
| 833642 | 750ML | 6 | 156.00 | 26.00 |
| **Panama Pacific 23 Year Old Rum** | | | | |
| 833742 | 750ML | 6 | 300.00 | 50.00 |

### Paranubes - Mexico

| | | | | |
|---|---|---|---|---|
| **Oaxaca Rum** | | | | |
| 910932 | 1.0LT | 6 | 189.00 | 31.50 |

### Rhum Duquesne - Martinique

| | | | | |
|---|---|---|---|---|
| **Agricole Blanc** | | | | |
| 854433 | 1.0LT | 12 | 239.88 | 19.99 |
| **Eleve Sous Bois** | | | | |
| 854533 | 1.0LT | 12 | 275.88 | 22.99 |

### Rhum Neisson - Martinique

| | | | | |
|---|---|---|---|---|
| **Agricole Blanc** | | | | |
| 853332 | 1.0LT | 6 | 150.00 | 25.00 |
| **Eleve Sous Bois** | | | | |
| 853432 | 1.0LT | 6 | 209.94 | 34.99 |
| **Reserve Speciale** | | | | |
| 853532 | 1.0LT | 6 | 299.94 | 49.99 |
| **105 Proof (Frosted Bottle)** | | | | |
| 913142 | 1.0LT | 6 | 180.00 | 30.00 |
| **L'Espirit 70 degrees** | | | | |
| 914132 | 1.0LT | 6 | 300.00 | 50.00 |
| **15 Year Special Release 98** | | | | |
| 914232 | 1.0LT | 6 | 1950.00 | 325.00 |
| **18 Year Special Release 95** | | | | |
| 914332 | 1.0LT | 6 | 2550.00 | 425.00 |

### Ron Abuelo - Panama

| | | | | |
|---|---|---|---|---|
| **Rum Anejo** | | | | |
| 288843 | 750ML | 12 | 155.88 | 12.99 |
| 194033 | 1.0LT | 12 | 203.88 | 16.99 |
| 372226 | 1.75LT | 6 | 155.40 | 25.90 |
| **Rum Anejo 7 Year** | | | | |
| 299443 | 750ML | 12 | 263.88 | 21.99 |
| **Rum Anejo 12 Year** | | | | |
| 299343 | 750ML | 12 | 395.88 | 32.99 |
| **Finish Collection Napoleon** | | | | |
| 299642 | 750ML | 6 | 324.00 | 54.00 |
| **Finish Collection Oloroso** | | | | |
| 230642 | 750ML | 6 | 324.00 | 54.00 |
| **Finish Collection Tawny** | | | | |
| 231642 | 750ML | 6 | 324.00 | 54.00 |
| **Rum Centuria** | | | | |
| 117142 | 750ML | 6 | 690.00 | 115.00 |

### Ron Navazos - Spain

| | | | | |
|---|---|---|---|---|
| **Cask Strength Rum Oloroso** | | | | |
| 902442 | 750ML | 6 | 534.00 | 89.00 |

### Seco Herrerano - Panama

| | | | | |
|---|---|---|---|---|
| **Seco Herrerano Cane Spirit** | | | | |
| 299543 | 750ML | 12 | 155.88 | 12.99 |

### Smith & Cross - Jamaica

| | | | | |
|---|---|---|---|---|
| **Navy Strength Rum** | | | | |
| 566043 | 750ML | 12 | 269.88 | 22.49 |

### The Funk - NEW

| | | | | |
|---|---|---|---|---|
| **Jamaican Rum** | | | | |
| 922743 | 750ML | 12 | 199.92 | 16.66 |

### The Scarlet Ibis - Trinidad

| | | | | |
|---|---|---|---|---|
| **Rum** | | | | |
| 566143 | 750ML | 12 | 269.88 | 22.49 |

### Tic Tack - El Salvador

| | | | | |
|---|---|---|---|---|
| **Cane White Spirit** | | | | |
| 775243 | 750ML | 12 | 119.88 | 9.99 |

### Vizcaya- Dominican Republic

| | | | | |
|---|---|---|---|---|
| **Black Rum** | | | | |
| 111642 | 750ML | 6 | 132.00 | 22.00 |
| **Dark Cask 12 Rum** | | | | |
| 111442 | 750ML | 6 | 105.96 | 17.66 |
| **Light Cristal Rum** | | | | |
| 111542 | 750ML | 6 | 105.96 | 17.66 |
| **Vxop Cask 21 Rum** | | | | |
| 111342 | 750ML | 6 | 179.94 | 29.99 |
| **1.0LT Gold Rum** | | | | |
| 111733 | 1.0LT | 12 | 240.00 | 20.00 |

## Tequila & Agave Spir-

### The 86 Company Tequila

| | | | | |
|---|---|---|---|---|
| **Tequila Cabeza** | | | | |
| 450143 | 750ML | 12 | 348.00 | 29.00 |
| 450032 | 1.0LT | 6 | 227.94 | 37.99 |

### AsomBroso Tequila

| | | | | |
|---|---|---|---|---|
| **AsomBroso La Rosa Reposado** | | | | |
| 187042 | 750ML | 6 | 288.00 | 48.00 |
| **AsomBroso El Platino Silver** | | | | |
| 187142 | 750ML | 6 | 258.00 | 43.00 |

### Campo Azul Tequila

| | | | | |
|---|---|---|---|---|
| **Gran Clasico Tequila Blanco** | | | | |
| 221343 | 750ML | 12 | 132.00 | 11.00 |
| 221233 | 1.0LT | 12 | 187.92 | 15.66 |
| **Gran Clasico Tequila Reposado** | | | | |
| 221433 | 1.0LT | 12 | 187.92 | 15.66 |

### Cimarron Tequila

| | | | | |
|---|---|---|---|---|
| **Blanco Tequila** | | | | |
| 111833 | 1.0LT | 12 | 216.00 | 18.00 |
| **Reposado Tequila** | | | | |
| 111933 | 1.0LT | 12 | 223.92 | 18.66 |

### Coa de Jima Tequila

| | | | | |
|---|---|---|---|---|
| **Reposado Tequila** | | | | |
| 800142 | 750ML | 6 | 97.98 | 16.33 |
| **Silver Tequila** | | | | |
| 800242 | 750ML | 6 | 97.98 | 16.33 |

### Derrumbes Mezcal

| | | | | |
|---|---|---|---|---|
| **San Luis Potosi Green Label** | | | | |
| 458542 | 750ML | 6 | 179.94 | 29.99 |
| **Oaxaca Orange Label** | | | | |
| 458442 | 750ML | 6 | 270.00 | 45.00 |
| **Michoacan Grey Label** | | | | |
| 458642 | 750ML | 6 | 360.00 | 60.00 |

### Don Amado Mezcal

| | | | | |
|---|---|---|---|---|
| **Rustico** | | | | |
| 831742 | 750ML | 6 | 259.98 | 43.33 |
| **Reposado** | | | | |
| 831542 | 750ML | 6 | 269.94 | 44.99 |
| **Anejo** | | | | |
| 831642 | 750ML | 6 | 359.94 | 59.99 |
| **Largo** | | | | |
| 831142 | 750ML | 6 | 450.00 | 75.00 |
| **Arroqueno** | | | | |
| 831242 | 750ML | 6 | 450.00 | 75.00 |
| **Pechuga** | | | | |
| 831342 | 750ML | 6 | 450.00 | 75.00 |

### El Ultimo Tequila

| | | | | |
|---|---|---|---|---|
| **Blanco Tequila** | | | | |
| 779442 | 750ML | 6 | 115.98 | 19.33 |
| 779929 | 1.75LT | 4 | 139.96 | 34.99 |

**Reposado Tequila**
779342 750ML 6 115.98 19.33
779829 1.75LT 4 139.96 34.99

Fidencio Mezcal

**Mezcal Classico**
457342 750ML 6 198.00 33.00
**Unico**
459542 750ML 6 198.00 33.00
**Tepextate 2014**
457942 750ML 6 570.00 95.00
**Madrecuixe 2015**
458142 750ML 6 594.00 99.00

Fuenteseca Tequila

**Cosecha White Tequila**
833440 750ML 4 260.00 65.00
**Reserva 7yr 2005 Tequila**
833240 750ML 4 559.96 139.99
**Reserva 9yr 2003 Tequila**
832940 750ML 4 660.00 165.00
**Reserva 12yr 2001 Tequila**
833040 750ML 4 999.96 249.99
**Reserva 18yr 1995 Tequila**
833140 750ML 4 1860.00 465.00
**Reserva 21yr 1993 Tequila**
833340 750ML 4 2796.00 699.00

Gran Agave Tequila

**Blanco Tequila**
222133 1.0LT 12 187.92 15.66
**Reposado Tequila**
222533 1.0LT 12 187.92 15.66

Koch Mezcal

**Espadin**
458742 750ML 6 198.00 33.00
**Espadin Sola de Vega**
571342 750ML 6 279.96 46.66
**Ensamble**
458842 750ML 6 360.00 60.00
**Pulquero Sola de Vega**
571442 750ML 6 390.00 65.00
**Arronqueno Ejutla**
571142 750ML 6 390.00 65.00
**Lumbre**
459042 750ML 6 480.00 80.00
**Tobasiche**
459142 750ML 6 480.00 80.00
**Barril**
459242 750ML 6 528.00 88.00
**Tobala San Balthazar**
571042 750ML 6 570.00 95.00
**Arronqueno Sola de Vega**
571242 750ML 6 594.00 99.00
**Tepextate**
459342 750ML 6 630.00 105.00
**Coyote**
458942 750ML 6 720.00 120.00
**Ensamble Coyote-Jabali**
459942 750ML 6 750.00 125.00

La Venenosa Raicilla

**Sierra Occidental Black Label**
461242 750ML 6 264.00 44.00
**Costa Green Label**
458242 750ML 6 360.00 60.00
**Sur Red Label**
458342 750ML 6 414.00 69.00
**Tigre Orange Label**
461342 750ML 6 540.00 90.00
**Puntas Blue Label**
461442 750ML 6 720.00 120.00

Lapis Tequila

**Platinum**
832442 750ML 6 279.96 46.66
**Reposado**
832542 750ML 6 299.94 49.99
**Anejo**
832642 750ML 6 359.94 59.99

Mina Real Mezcal

**Mezcal Silver**
118142 750ML 6 179.94 29.99
**Mezcal Reposado**
118242 750ML 6 179.94 29.99

Purasangre Tequila

**Blanco Tequila**
832042 750ML 6 173.94 28.99
**Reposado Tequila**
832142 750ML 6 179.94 29.99
**Anejo Tequila**
832242 750ML 6 257.94 42.99
**Extra Anejo 5 yr**
832342 750ML 6 594.00 99.00
**Blanco Tequila Fuerte (87 Proof)**
832133 1.0LT 12 347.88 28.99

Rancho Tepua Bacanora

**Bacanora Blanco**
221842 750ML 6 239.94 39.99

Rayu Mezcal

**Joven Espadin Mezcal**
221733 1.0LT 12 347.88 28.99

Rezpiral Mezcal - NEW

**(S.3) Berta Espadin (97.6p)**
104643 750ML 12 799.92 66.66
**(S.2) Berta Espadin (96.8p)**
104943 750ML 12 799.92 66.66
**(S.3) Aureliano Capon con Frutas (92p)**
104843 750ML 12 948.00 79.00
**(S.2) Aureliano Espadin Frutas (92p)**
104143 750ML 12 948.00 79.00
**(S.2) Berta Tepex/Tob/Kar/Esp (92.2p)**
104743 750ML 12 1068.00 89.00
**Aureliano Tobala (92p) (S.3)**
104043 750ML 12 1068.00 89.00
**(S.3) Sime/Apolo Mex/Tob/Esp (99.6p)**
104443 750ML 12 1068.00 89.00
**(S.2) Simeone/Apolino Esp/Madre (100p)**
104543 750ML 12 1068.00 89.00
**(S.3) Reina Sanchez Arronqueno (91.2p)**
104243 750ML 12 1188.00 99.00
**(S.2) Reina Sanchez MexSirerrudo (94p)**
104343 750ML 12 1188.00 99.00

Seleccion ArteNOM Tequila

1579 **Blanco Tequila**
119042 750ML 6 259.98 43.33
1549 **Lowland Organic Blanco Tequila**
831442 750ML 6 259.98 43.33
1414 **Reposado Tequila**
118442 750ML 6 259.98 43.33
1146 **Anejo Tequila**
118542 750ML 6 360.00 60.00

Sotol La Higuera - NEW

**Wheeleri**
452643 750ML 12 319.92 26.66
**Cedrosanum**
453643 750ML 12 407.88 33.99
**Leiophillum**
454643 750ML 12 407.88 33.99

## Vodka

The 86 Company

**Aylesbury Duck Vodka - Canada**
450843 750ML 12 210.00 17.50
450732 1.0LT 6 132.00 22.00

Founding Spirits

**Vodka**
198223 1.0LT 12 263.88 21.99

High Wire - South Carolina

**Hometown Vodka**
834943 750ML 12 258.00 21.50

JCB - France

**Vodka**
505072 750ML 3 239.97 79.99
**Vodka Gift Pack**
506072 750ML 3 239.97 79.99
**Truffle Infused Vodka**
505272 750ML 3 299.97 99.99
**Truffle Infused Vodka Gift Pack**
506272 750ML 3 299.97 99.99
**Caviar Infused Vodka**
505372 750ML 3 299.97 99.99
**Caviar Infused Vodka Gift Pack**
506372 750ML 3 299.97 99.99

Kai Vodka - Vietnam

**Vodka**
557342 750ML 6 146.94 24.49
**Coconut Pandan Vodka**
557442 750ML 6 146.94 24.49
**Lemongrass Vodka**
557542 750ML 6 146.94 24.49
**Lychee Vodka**
557642 750ML 6 146.94 24.49
**Shochu/Soju Coconut**
557742 750ML 6 146.94 24.49
**Shochu/Soju Lemongrass Ginger**
557842 750ML 6 146.94 24.49

Moses Vodka - France

**Kosher Date Vodka**
105642 750ML 6 149.94 24.99
**Kosher Vodka**
177543 750ML 12 299.88 24.99

Thatchers - USA

**Vodka**
876342 750ML 6 101.94 16.99
876326 1.75LT 6 150.00 25.00

Gruven - Poland

**Handcrafted Imported Vodka**
221033 1.0LT 12 143.88 11.99

Wint & Lila - Spain

**Vodka**
123142 750ML 6 132.00 22.00

Wodka - Poland

**Vodka**
785043 750ML 12 119.88 9.99
785133 1.0LT 12 131.88 10.99
785326 1.75LT 6 107.94 17.99

## Whiskey/Scotch

Amrut - India

**Single Malt Whisky**
772942 750ML 6 259.98 43.33
**Single Malt Whisky Cask Strength**
773142 750ML 6 390.00 65.00
**Peated Single Malt Whisky**
773042 750ML 6 348.00 58.00
**Peated Single Malt Whisky Cask Strength**
773242 750ML 6 450.00 75.00
**Fusion Single Malt Whisky**
773342 750ML 6 330.00 55.00
**Intermediate Sherry Single Malt Whisky**
773542 750ML 6 539.94 89.99
**Naarangi Single Malt Whisky**
773842 750ML 6 600.00 100.00

Compass Box - Scotland

**Great King Street Artist's Blend**
124042 750ML 6 179.94 29.99
**Great King Street Glasgow Blend**
124142 750ML 6 179.94 29.99
**Oak Cross Scotch Whisky**
128142 750ML 6 281.94 46.99
**Spice Tree Scotch Whisky**
128242 750ML 6 299.94 49.99
**Peat Monster Scotch Whisky**
128342 750ML 6 293.94 48.99
**Story of the Spaniard Scotch Whisky**
128442 750ML 6 303.00 50.50
**Hedonism Scotch Whisky**
128042 750ML 6 533.94 88.99
**Flaming Heart #6**
128742 750ML 6 630.00 105.00
128625 1.75LT 4 940.00 235.00
**Asyla Scotch Whisky**
129442 750ML 6 287.94 47.99
**Orangerie Scotch Whisky**
129742 750ML 6 233.94 38.99

Edradour - Scotland

**10 Yr Old Scotch**
795242 750ML 6 290.94 48.49
**Caledonia 12 Yr Old Scotch**
876542 750ML 6 347.94 57.99
**Ballechin 10 Yr Old Scotch**
798442 750ML 6 330.00 55.00
**Unchillfiltered 10 Yr Old Scotch**
798242 750ML 6 294.00 49.00

Harleston Green - Scotland - NEW

**Blended Scotch Whisky**
785343 750ML 12 223.92 18.66

The English Whisky Co. - England

**Classic Cask Strength Whisky**
904642 750ML 6 474.00 79.00
**Peated Cask Strength Whisky**
904742 750ML 6 474.00 79.00
**Classic Unpeated Single Malt Whisky**
773742 750ML 6 294.00 49.00
914673 200ML 15 345.00 23.00
**Peated Single Malt Whisky**
773642 750ML 6 294.00 49.00
914773 200ML 15 345.00 23.00

First Editions - Scotland

**Macallan 21 yr Edgar Allan Poe**
408942 750ML 6 4080.00 680.00
**Bowmore 17yr old**
130542 750ML 6 720.00 120.00
**Linkwood 24yr old**
130642 750ML 6 870.00 145.00

Lismore - Scotland

**Single Malt Scotch**
774743 750ML 12 239.88 19.99
774726 1.75LT 6 209.94 34.99
**100 Proof Single Malt Scotch**
775142 750ML 6 159.96 26.66
**15-Yr Old Single Malt gift set**
777142 750ML 6 221.94 36.99
**18-Yr Old Single Malt gift set**
774942 750ML 6 300.00 50.00
**The Legend 21-Yr Old Scotch**
774042 750ML 6 539.94 89.99

Port Askaig - Scotland

**Islay Single Malt Scotch (110 Prf)**
412942 750ML 6 300.00 50.00
**Islay Single Malt Scotch 8yr (91.6 Prf)**
412842 750ML 6 279.96 46.66

Tweeddale - Scotland

**12 Yr Blended Scotch Whisky**
905842 750ML 6 312.00 52.00

Haute Glaces - France

**Cask 31**
903642 750ML 6 600.00 100.00
**Vulson White Rhino**
922742 750ML 6 300.00 50.00
**Les Moissons Single Malt Whiskey**
902942 750ML 6 495.00 82.50

Hyde - Ireland

**Irish Whiskey 10 Yr Single Malt**
313142 750ML 6 342.00 57.00
**No. 3 Bourbon Matured 6yr**
323142 750ML 6 245.94 40.99
**No. 5 Burgundy Finish 6yr**
333142 750ML 6 233.94 38.99
**No. 6 Sherry 18+8yr**
343142 750ML 6 264.00 44.00

Navazos-Palazzi - Spain

**Malt Whisky**
900842 750ML 6 510.00 85.00
**Grain Whisky**
900942 750ML 6 510.00 85.00

Still Waters - Canada

**Canadian Whisky**
773543 750ML 12 312.00 26.00
**Stalk & Barrel Single Malt 120.6 Prf**
470342 750ML 6 312.00 52.00

PRESTIGE·LEDROIT

*Prestige Beverage Group is now*
**Prestige-Ledroit Distributing Company**
6735 Business Parkway, Suite A, Elkridge, MD 21075
Phone 410-439-1602 • Fax 443-784-4164
Toll Free 800-762-0662
Please ask your sales representative for availability of quantity deals if applicable

**Stalk & Barrel Rye Whisky 46%**
914442 750ML 6 294.00 49.00
**Stalk & Barrel Rye Cask Strength (121.4 Proof)**
914542 750ML 6 354.00 59.00
**Canadian Whiskey Blue**
917443 750ML 12 312.00 26.00
**Canadian Whiskey Red**
917543 750ML 12 360.00 30.00

William Wolf - USA

**Pecan Bourbon**
102342 750ML 6 95.94 15.99
102365 375ML 12 131.88 10.99
**Coffee Whiskey**
102542 750ML 6 95.94 15.99
**Apple Whiskey**
102642 750ML 6 95.94 15.99
**Peach Whiskey**
102742 750ML 6 95.94 15.99
**Winter Whiskey**
102442 750ML 6 95.94 15.99
**Frisky Whiskey**
102042 750ML 6 95.94 15.99

Honey Hole - Tennessee

**Natural Honey Whiskey**
801042 750ML 6 59.94 9.99

## Non Alcohol/Bitters

Bittercube Bitters

**Blackstrap Bitters**
50780 1oz 6 39.00 6.50
51880 5oz 12 171.00 14.25
**Bolivar Bitters**
50480 1oz 6 39.00 6.50
51580 5oz 12 171.00 14.25
**Cherry Bark Vanilla Bitters**
50580 1oz 6 39.00 6.50
51680 5oz 12 171.00 14.25
51133 32oz 12 720.00 60.00
**Corazon Bitters**
52280 5oz 12 171.00 14.25
**Jamaican #1 Bitters**
50980 1oz 6 39.00 6.50
51980 5oz 12 171.00 14.25
51333 32oz 12 720.00 60.00
**Jamaican #2 Bitters**
51080 1oz 6 39.00 6.50
52080 5oz 12 171.00 14.25
**Orange Bitters**
50680 1oz 6 39.00 6.50
51780 5oz 12 171.00 14.25
51233 32oz 12 720.00 60.00
**Trinity Bitters**
52180 5oz 12 171.00 14.25
52330 32oz 8 480.00 60.00
**Variety Pack 6-pack**
51433 1oz 1 35.00 35.00

Copper & Kings - Kentucky

**Cocktail Cherries**
45256 11OZ 12 120.00 10.00
45230 30OZ 12 210.00 17.50

Butchertown - Kentucky

**Mandarin Mint Soda (Full Case Only)**
51238 12OZ 24 45.60 1.90
**Tonic (Full Case Only)**
51338 12OZ 24 45.60 1.90
**Ginger Beer (Full Case Only)**
51438 12OZ 24 45.60 1.90
**Cola (Full Case Only)**
51538 12OZ 24 45.60 1.90
**Cream Soda (Full Case Only)**
51638 12OZ 24 45.60 1.90

Petite Canne - Martinique

**Sugar Cane Syrup**
855956 500ML 12 79.92 6.66

Sal de Gusano - Mexico

**Gusano (Worm)**
50256 50ML 1 12.75 12.75
50156 100ML 1 17.00 17.00
**Chapulin (Cricket)**
50356 50ML 12 153.00 12.75

Singha - Thailand

**Soda Water (Full Cs Only)**
33900 325ML 24 19.92 0.83

Traverse City - Michigan

**Premium Cocktail Cherries**
45156 16OZ 6 75.96 12.66

Underberg Bitters - Germany

**INT Bitters 10x3-pack**
53778 20ML 4 168.00 42.00
**INT GP Bitters 12Pk Reg**
53878 20ML 10 180.00 18.00
**BELT Pack/Gift 20x**
53978 20ML 6 174.00 29.00
**Case 120 units**
54078 20ML 1 180.00 180.00

Viuda de Sanchez

**Sangrita (non-alcohol)**
774633 1.0LT 12 71.88 5.99

## Beer / Cider

Allende - Mexico

**Brown Ale**
46063 12OZ 24 54.00 2.25
**Golden Ale**
46163 12OZ 24 54.00 2.25
**IPA**
46263 12OZ 24 57.60 2.40
**White Ale**
46363 12OZ 24 54.00 2.25
**Agave Lager**
47263 12OZ 24 54.00 2.25

Beerlao - Laos

**Dark Laos**
33538 11.2OZ 24 36.72 1.53
**Lager Laos**
33438 11.2OZ 24 36.72 1.53

Estrella - Spain

1906 **Special Reserve Lager 4/6 pack**
33738 11.2OZ 24 35.76 1.49
**Galicia Beer 4/6 packs**
33638 11.2OZ 24 35.76 1.49

Maeloc - Spain

**Sweet Organic Cider 4/6 pack**
32138 11.2OZ 24 45.36 1.89
**Blackberry Cider 4/6 Pack**
32838 11.2OZ 24 45.36 1.89
**Dry Cider 4/6 Pack**
32338 11.2OZ 24 45.36 1.89
**Pear Cider 4/6 Pack**
32938 11.2OZ 24 45.36 1.89
**Strawberry Cider 4/6 Pack**
33038 11.2OZ 24 45.36 1.89

Singha - Thailand

**Lager 4/6pk**
33238 11.2OZ 24 34.80 1.45
**Leo Beer 4/6pk**
33838 11.2OZ 24 36.72 1.53
**Leo Beer (Full Cs Only)**
33860 21.3OZ 12 27.96 2.33

## Conditions of Sale:

Minimum $120.00 for delivery. All sales to Baltimore City require that we add .05 bottle charge.

All Merchandise at prevailing prices is subject to availability . Invoices not paid within two (2) weeks after due dates established by the Alcohol and Tobacco Tax Division for payment are subject to one and a half (1 ½ %) percent per thirty days late payment charges. For less than full case add $0.99 per bottle .

All payments made on delinquent accounts apply first to late payment charge. There will be a service charge of $50.00 for all returned checks.

# REPUBLIC NATIONAL DISTRIBUTING COMPANY

*Alpha Index*


**Order Department:**
**Baltimore: 410-724-3310**
**Long Distance: 800-492-5577**
**Fax: 410-724-3358**

**PO Box 687, Annapolis Junction, Maryland 20701-0687**

**Inquiries:**
**Baltimore: 410-724-3300**
**Long Distance: 800-492-1034**



| | |
|---|---|
| 1792 | 3 |
| 1904 LIQUEUR | 3 |
| 1800 RTD | 3 |
| 1800 TEQUILA | 3 |
| 360 VODKA | 3 |
| 50 ACRE | 61 |
| 99 BRAND | 3 |
| 13 CELSIUS | 58, 61 |
| 14 HANDS | 77 |
| 10 SPAN | 61 |
| 7 DEADLY | 61 |
| 4 FOXES | 96 |
| 7 MOONS | 109 |
| 2 NITE | 3 |
| 3 RINGS | 45 |
| 6TH SENSE | 61 |
| AALBORG | 4 |
| ABERLOUR | 120 |
| ABSOLUT | 120 |
| ACROBAT | 76, 104 |
| ADAPTATION | 96 |
| A D AUSSIERES | 85 |
| ADI 13 | 50, 61 |
| ADUENTUS | 79 |
| AFTERSHOCK FAMILY | 4 |
| AGALIMA | 41 |
| AGAVERO | 4 |
| AGRICOLA PUNICA | 90 |
| ALBERTONI | 61 |
| ALDO BOTTEGA | 4 |
| ALEXANDER GRAPPA | 4 |
| ALICE WHITE | 109 |
| ALIZE | 4 |
| ALLURE | 61 |
| ALMADEN | 61 |
| ALTA LUNA | 50 |
| ALTAMANA | 80 |
| ALTA VISTA | 79 |
| ALTEMASI | 50 |
| ALTVS | 97 |
| AMADOR | 4 |
| AMADO SUR | 44 |
| AMANCAYA | 79 |
| AMARULA CREAM | 4 |
| AMERICAN BORN | 4 |
| ANCHOR OLD TOM | 4 |
| ANCIENT AGE | 5 |
| ANDERRA | 109 |
| ANDRE JACQUART | 82 |
| ANEW | 77 |
| ANGOSTURA RUM | 5 |
| ANGOVE | 45 |
| ANTICA KB | 5 |
| ANTICA NAPA VALLEY | 97 |
| ANTIGAL | 79 |
| ANTINORI | 51, 89, 91, 93 |
| ARBOR MIST | 109 |
| ARCHIVIST | 62 |
| AREHUCAS | 5 |
| ARMIDA WINERY | 62 |
| ARROGANT FROG | 48, 85 |
| ARROW CORDIALS | 5 |
| ARTESA | 97 |
| ARTISAN CA WINE | 58, 62 |
| ARTIST SERIES | 51 |
| ARUMA | 79 |
| ASBACH | 5 |
| ASIMINA PUMILA | 5 |
| ASTORIA | 51 |
| A TO Z | 76 |
| AUCHENTOSHAN FAMILY | 5 |
| AURELIAN | 62 |
| AUROS | 109 |
| AUSTIN HOPE | 97 |
| AVA GRACE | 62 |
| AVAILABLE | 51 |
| AVION | 120 |
| AVISSI | 51 |
| BAINS | 5 |
| BAJA | 5 |
| BAKON | 5 |
| BALLANTINES | 5 |
| BALTAMARO | 5 |
| BALTIMORE CLUB | 5 |
| BALTIMORE ORIOLES | 62 |
| BANDIT | 62 |
| BAND OF ROSES | 109 |
| BANFI | 51 |
| BANFI EXCLUSIVES | 51 |
| BANFI - TUSCANY | 51 |
| BARBED WIRE | 62 |
| BAR DOG | 62 |
| BARONS DE ROTHSCHILD | 48, 82 |
| BARRELED SHOT TOWER GIN | 5 |
| BARROWS | 5 |
| BARSOL PISCO | 5 |
| BARSOL PISCO CDA | 5 |
| BARTON | 5 |
| BASTILLE | 5 |
| BATCH NO 198 | 62 |
| BAUCHANT LIQUEUR | 5 |
| BEACH HOUSE | 51, 59, 62 |
| BEAMS EIGHT STAR FAMILY | 6 |
| BEATBOX | 40 |
| BECHEROVKA | 6 |
| BECKON | 62 |
| BEEFEATER | 118 |
| BELGUARDO | 92 |
| BELLAGIO CHIANTI | 51 |
| BELLE AMBIANCE | 62 |
| BELLE DE BRILLE | 6 |
| BELLE VODKA | 6 |
| BELMONDO | 51 |
| BENCHMARK | 6 |
| BENZIGER | 62 |
| BERTANI | 51, 93 |
| BESO DEL SOL | 59 |
| BIELER PERE & FILS | 48 |
| BIGBUCKET | 41 |
| BIG HOUSE WINE | 62 |
| BILLHOOK | 97 |
| BISANZIO | 51 |
| BISON RIDGE SPIRITS | 6 |
| BITTERMANS | 6, 41 |
| BIVIO | 51 |
| BLACKBEARD | 6 |
| BLACK BOTTLE SCOTCH | 6 |
| BLACK BOX | 109 |
| BLACK BOX PREMIUM SPIRITS | 108-109 |
| BLACK STALLION | 97 |
| BLACKSTONE | 110 |
| BLACK VELVET | 109 |
| BLACK VELVET RESERVE | 109 |
| BLACK WATCH | 6 |
| BLACKWATER DISTILLING | 6 |
| BLADNOCH | 6 |
| BLANC DE BLEU | 63 |
| BLANTONS | 6 |
| BLASON | 48 |
| B LEIGHTON | 105 |
| BLINDFOLD | 110 |
| BLOOD OATH | 6 |
| BLOODY KENTUCKY | 41 |
| BLOOM GIN | 6 |
| BLUE FISH | 50 |
| BLUE HAWAII | 6 |
| BLUE ICE VODKA | 6 |
| BLUFELD | 110 |
| BODEGAS BILBAINAS | 59, 96 |
| BODEGAS CARO | 79 |
| BODEGAS CHACRA | 79 |
| BODEGAS FARINA | 79 |
| BODEGAS MURIEL | 96 |
| BOISSIERE VERMOUTH | 40 |
| BOIZEL | 83 |
| BOLLA | 51 |
| BOLLINI | 52 |
| BONIZIO | 92 |
| BOODLES | 6 |
| BOOM BOOM | 110 |
| BOOTLEGGER | 6 |
| BORGHETTI | 6 |
| BORGO CONVENTI | 110 |
| BORGO MAGREDO | 89, 93 |
| BORGO REALE | 52, 61 |
| BORNE OF FIRE | 105 |
| BOSCHENDAL | 95 |
| BOTA | 46, 63, 76 |
| BOTTEGA | 89, 93 |
| BOTTEGA SPIRITS | 6 |
| BOTTEGA VINAIA | 91 |
| BOURBON SUPREME 80 | 6 |
| BOUVET | 48 |
| BOWER HILL | 6 |
| BOWMANS | 6 |
| BOWMANS SMALL BATCH | 7 |
| BOWMORE FAMILY | 7 |
| BRAMPTON | 59 |
| BRANCAMENTA | 7 |
| BRANCOTT EST | 122 |
| BRANDLIN | 97 |
| BRAVIUM | 97 |
| BRAZIN | 97 |
| BR COHN | 97 |
| BREAKER BOURBON | 7 |
| BRIOTTET | 7 |
| BROKE ASS | 44 |
| BROOKLYN | 7 |
| BRUICHLADDICH SCOTCH | 7 |
| BTD BOURBON CREAM | 7 |
| BUCA DI BEPPO | 52 |
| BUFFALO TRACE | 7 |
| BUFFALO TRACE DISTILLERY | 7 |
| BULL SHOT | 7 |
| BUMBLE & BLOOM | 63 |
| BUMBU | 7 |
| BUNNAHABHAIN | 7 |
| BUSHMILLS IRISH WHISKEY | 7 |
| BUSHMILLS MALTS | 7 |
| BUTTER BOMB | 63 |
| BUTTERFLY | 7 |
| BUTTERNUT | 63 |
| CABREO | 92 |
| CACHACA SAO PAULO | 7 |
| CADE HOWELL | 97 |
| CAFFE LOLITA | 7 |
| CAKEBREAD | 97 |
| CALICO JACK FAMILY | 7 |
| CALLIA | 44 |
| CALLIE COLLECTION | 110 |
| CALVADOS BOULARD | 8 |
| CALVANO | 92 |
| CALVERT | 8 |
| CALYPSO | 8 |
| CAMPO MARE | 89, 92 |
| CAMPO VIEJO | 122 |
| CANADA HOUSE 80 | 8 |
| CANADIAN CLUB FAMILY | 8 |
| CANADIAN HUNTER | 8 |
| CANADIAN LEAF | 8 |
| CANADIAN LTD | 8 |
| CANADIAN SPRING 80 | 8 |
| CANDONI | 89-90, 92, 94 |
| CANE RUN | 8 |
| CANON | 63 |
| CAPATAZ | 44 |
| CAPOSALDO | 52 |
| CARAVELLA | 8 |
| CARDINAL | 8 |
| CARIBOU CROSSING | 8 |
| CARLETTO | 52 |
| CARMEN | 46 |
| CARMENET | 63 |
| CAROSO | 89 |
| CARPANO | 40 |
| CARPE DIEM | 97 |
| CARSTAIRS | 9 |
| CARTLIDGE BROWNE | 63 |
| CARYS | 63 |
| CASA NOBLE TEQUILA | 108 |
| CASARSA | 52 |
| CASASMITH | 105 |
| CASILLERO DEL DIABLO | 46 |
| CASTELLANI MWI | 89, 94 |
| CASTELLO BANFI | 9, 52, 92 |
| CASTIGLION | 92 |
| CAVIT | 52 |
| CAYMUS | 97 |
| CECCHI | 92 |
| CEDAR BROOK | 63 |
| CELLA CLASSICS | 53 |
| CERULLI SPINOZZI | 53 |
| CHAKRAS | 79 |
| CHALK HILL | 98 |
| CHAMPAGNE COLLET | 83 |
| CHAMP PALMER & CO | 110 |
| CHAMPS DE PROVENCE | 48 |
| CHARLES & CHARLES | 77 |
| CHARLES SMITH WINE | 105 |
| CHAT DE SALES MMD | 86 |
| CHATEAU LAFITE | 87 |
| CHAT HAUT BEAUSEJOUR MMD | 87 |
| CHAT KOBRAND | 88 |
| CH BELLEVUE EDV | 82, 85 |
| CH BERNE | 87 |
| CH CAP L OUSTEAU AID | 82 |
| CH CARRUADES EDV | 86 |
| CH CERTAN MMD | 85 |
| CH CHAIZE BROUILLY EDV | 82 |
| CH CHANTEGRIVE PB | 85 |

CH COMETESS RSV 86
CH CRES RICARDS EDV 85
CH D AUSSIERES EDV 86
CH DE BERNE 87
CH DE CAPPES BGI 82
CH DE COSSE TFS 82
CH DE COUDRY ED 86
CH DE LA CHAIZE EDV 82
CH DE LA COSTE 86
CH DE LA MULONNIERE EDV 86
CH DE MONTFORT EDV 87-88
CH DE PEZ MMD 86
CH DUHART MILON EDV 82
CH FERRY LACOMBE 85
CH GREYSAC EDV 86
CH HAUT CONDISSAS EDV 86
CH HOSANNA MMD 85
CHIARLO 89-90
CHIARLO GRAPPA 9
CHIC BARCELONA 60
CHI-CHIS 9
CHILA 9
CHINACO TEQUILA 9
CHIVAS REGAL 120
CH LAFLEUR MMD 85
CH LA NERTHE KBF 87-88
CH LAROQUE AID 85
CH LES PASQUETS 85
CHLOE 53, 63
CH MONTIFAUD AD 48
CH MOULINET LASSERRE 86
CH PETRUS MMD 85
CH PICHON LALANDE MMD 86
CH PICHON LONGUEVILLE MMD 87
CH POUJEAUX CVBG 82
CH PUY BLANQUET MMD 86
CHRISTIAN DROUIN 9
CH ROLLAN DE BY EDV 87
CHRONIC CELL 64
CH ROQUEFEUILLE LA COMBE ROSE 87
CH RSV DE LA COMTESSE MMD 87
CH SMITH CB 110
CH TANUNDA BF 80
CIGAR ZIN 64
CILLAR DE SILOS 60
CINZANO SPARKLING 40, 53
CINZANO SPIRITS PB 40
CISCO WINE 110
CITRA 53
CLEVELAND 9
CLIFFORD BAY 58
CLIX 9
CLOS DU BOIS 110
CLOS DU VAL 64, 98
CLOS LA CHANCE 98
CLOS PEGASE 98
CLOUD CHASER 48
CLOUDFALL 64
CLUB 400 9
CLUB GRAIN ALCOHOL 9
CLYDE MAYS 9
COCKTAIL ESSENTIALS 41
COCOBON 64
COCO REAL 41
CODORNIU 60
COEUR CLEMENTINE 87
COEUR DE LION 9
COINTREAU 9
COL D ORCIA 92
COLLECTION DES ANGES 48
COL SOLARE 105
COLUMBIA CREST 77
COMPLICATED 64
CONCANNON 64
CONCANNON SPIRITS 10
CONCHA Y TORO RSV 80
CONCH REPUBLIC FAMILY 10
CONCIERE 10
CONDE DE TORGAR 60
CONDES DE ALBAREI 60
CONN CREEK 98
CONNCULLIN 10
CONQUISTA 44
CONTE BRANDOLINI 89
CONTEXT 64
CONTRABAND 45
CONUNDRUM 64, 76
COOKS 110
COOLEYS FAMILY 10
COOPER & THIEF 110
COPPA CKTLS 10
CORAZON 10
CORBETT CANYON 46, 64
CORRALEJO TEQUILA 10
COSENTINO 64, 77, 98
COTE MAS 85
COURVOISIER FAMILY 10
CRAGGY RANGE 94-95
CRANE LAKE 64
CREMANT DE LIMOUX 82
CREYENTE MEZCAL 10
CRIBARI DESSERTS 111
CRIBARI TABLE 111
CROFT PORTS 58
CROWN POINT 98
CRUZAN FAMILY 10
CRUZ CONDE 40, 60
CRUZ DEL SOL 10
CRYSTAL HEAD 11
CRYSTAL PALACE 11
CSM 77, 105
CUCINA MISTA 53
CUL DE SAC 64
CUPCAKE 44-45, 50, 53, 58, 65
CUTTINGS 111
CUVAISON 98
CYT DEVILS COLLECTION 47
CYT DON MELCHOR 80
CYT GR RSV 47
CYT XPLORADOR 47
DALTON 50, 61
DAOU 98
DARIOUSH 99
DARK EYES VODKA 12
DASHWOOD 94
DAVID NICHOLSON 12
DBR PWI 82
DEADBOLT 122
DEANSTON 12
DEATHS DOOR 12
DEEP EDDY 12, 41
DEKUYPER FAMILY 12
DE LA COSTA 65
DELAMAIN 14
DELAS MMD 87-88
DELECTUS VYD & WINERY 99
DELIRIO DE OAXACA 14
DEL MAGUEY 119
DE LUZE COGNAC 12
DENIZEN 14
DERANGE 111
DESERT ISLAND ICE TEA 14
DEVLIN 14
DEZZANI 53
DIABLO 47
DI AMORE 14
DICTADOR 14
DIMMI 14
DINGLE 14
DIORA 99
DIOS BACO 60
DI PADRINO 40
DISENO 111
DISTRICT 7 65
DOBBES 99
DOLCE NERO 14
DOMAINE CARNEROS 99
DOMAINE STE MICHELLE 78
DOM ANDERSON 99
DOM BERTAGNA EDV 82, 84, 88
DOM BOUTINIERE 81, 88
DOM CAMBOS 85
DOM FERNAND & LAURE PILLOT EDV 83
DOM FERRET KB 86
DOMINO DFV 65
DOMINUS ESTATE 99
DOM JACOURETTE EDV 87
DOM JOLLY EDV 82
DOM OTT MMD 87
DOM SCHLUMBERGER 81
DOM VERDIER 86
DONA PAULA 44
DON OLEGARIO 96
DON PANCHO 14
DON Q RUM 14
D ORSAY 48
DOS MADERAS 15
DOUBLE BARREL SHOTS 15
DOUBLE DIAMOND 111
DOUGLAS GREEN 95
DRAMA 65
DR MCGILLICUDDYS 15
DROPS OF JUPITER 65
DRUMHELLER 78
DRUMSHANBO 15
DRYLANDS 111
DRY SACK SHERRY 60
DUCK COMMANDER 65
DUGGANS DEW SCOTCH 15
DULCE VIDA TEQUILA 15, 41
EAGLE RARE 15
EARTHQUAKE WINE 99
EARTH WISE 60
ECHELON 65
ECHO BAY 58
E DOLCE 15
EFFEN FAMILY 15
EGRI BIKAVER 50
E H TAYLOR JR 15
EIKO FUJI BAN RYU 57
EL CHARRO 16
ELDER ROCK 65
EL MAYOR TEQUILA 16
ELMER T LEE 16
ELSA 79
EL TESORO FAMILY 16
EL TORO 16
EMILIANA RESERVES 47
EMMOLO 99
EMOTION 87
ENGLISH HARBOUR 16
ENTREE 53
EOLO 44
EPIC VODKA 16
EPOCH 16
ERASMO 80
ERATH 76
ESK VALLEY 94
ESSER CELLARS 99
ESTANCIA 111
ESTRELLA 65
EUFLORIA 78
EVE 111
EVERCLEAR 16
EXOTICO TEQUILA 16
EYE CHART 66
EZRA BROOKS 17
FARM & FARE 66
FAT CAT WINE 66
FAUSTINO 96
FEENEYS 17
FERNET BRANCA 17
FERRARI WINE 53, 91
FEUDI GREG 89-90, 93
FID STREET 17
FIGENZA 17
FINCA LAS MORAS 44
FINEST CALL MIXERS 41
FINISTERRE 45
FIREBALL 17
FIREBIRD 80, 99
FIREFLY 17
FIRE WATER HOT CINNAMON SCH 17
FISH EYE 45
FITVINE 66
FIVE RIVERS 66
FIVEWISE 66
FLEISCHMANNS 17
FLEUR DC 95
FLIPFLOP WINES 66
FLORIO 17, 53
FOG & LIGHT 66
FOLEY 99
FOLIE A DEUX 66
FONSECA 58
FONTANA CANDIDA 53
FONTANAFREDDA 89-90
FONTERUTOLI 92
FOODIES 46, 53, 66
FOREST GLEN 66
FORESTVILLE 66
FORRES PARK 17
FOUR GRACES 104
FOUR ROSES 17
FOXHOLLOW 66
FOXHORN 66
FRANCESCA HAZELNUT LIQUEUR 18
FRANCISCAN 111
FRANCIS TANNAHILL 104
FRANZIA 46, 66
FRAPIN COGNAC 18
FRE 78
FREAKSHOW 67
FRIS 18
FRONTERA 44, 47
FUEDO MACCARI 91
FUEDO SARTANNA 53
FUKI 57
FUMUS PUMILA 18
GAME OF THRONES 67, 76
GANCIA 18, 53
GARRISON BROS 18
G & D VERMOUTH 40, 67
GEORGE T STAGG 18
GEORGE WYNDHAM 122
GH MUMM 122
GIACOSA FRATELLI 89
GIFFT 67
GIGI 53
GILBEYS FAMILY 18
GIRL & DRAGON 44, 53, 67
GLEN ELLEN 67
GLENFARCLAS 18
GLENGARIOCH FAMILY 18
GLENLIVET 120
GLENMORAY 18
GNARLY 44, 67
GOLD RUSH WHSKY 18
GOLDWATER 94
GOOSENECK 94-96, 104
GOUGUENHEIM 44
GOWC RASCAL P NOIR 76, 78
GRAFFIGNA 122
GRAN CENTENARIO 18
GRAN CLOS 95
GRAND JARDIN 48
GRAN DUQUE 18
GRAN GALA 18
GRAN MURIEL 18
GRANNYS 18
GRAN VIA 90 95
GRAPE THERAPY 67

GREENALL GIN 19
GREENHOOK GINSMITHS 19
GREEN MARK 18
GREEN SPOT 121
GREEN TRUCK 67
GROVE MILL 58
GUENOC 67
GUYON EDV 82-84
GUYOT CRM DE CASSIS 19
HACIENDA WINERY 67
HAKU 19
HAKUSHU FAMILY 19
HALL 99
HALO 19
HANDCRAFT 67
HANDSOME DEVIL 68
HANGAR ONE 19
HARAS DE PIRQUE 80
HARTLEYS 19
HARVEST SUN 68
HAWK CREST 99
HAYMAN & HILL 111
HAYOTZER 50, 61
HEAD TO HEAD 53
HELFRICH 81
HERBSAINT LIQUEUR 19
HERDADE SAO MIGUEL 95
HERITANCE 68, 99
HIBIKI FAMILY 19
HIDDEN CRUSH 111
HIGHEST HONOR 68
HIGHLAND MIST 19
HIGHLAND WHSKY 19
HIGH WEST 108-109
HINE 19
HIRAM WALKER 118-119
HIRO 57
HIRSCH 19
HOGUE 111
HOLLYWOOD 2480 99
HONOR 68
HOPES END 46
HORNITOS FAMILY 19
HORSEPLAY 99
HOUHOUSHU 57
HOUSE OF STUART 19
HUMBLE PIE 68
HUNDRED ACRE 46, 68
HUSSONGS TEQUILA 19
ICE 19
ICEBERG 19
IL PALAGIO 92
IL TRAMONTO 20
IMAGERY 68
IMPECCABLE 87
IMPERIAL BLEND 20
IMPERIA VODKA 20
INCOGNITO 100
INFAMOUS GOOSE 58
INFINE 1939 54
INFINITE MONKEY THEORUM 75
INFLECTION 68
INKBLOT 100
INNISKILLIN 112
INSURRECTION 46
INTRIGA MAXIMA 80
INTRINSIC 105
INVERHOUSE 20
IRONSTONE 100
IRONY 68
ISLAY MIST 20
ITS A HEAD SNAPPER 44, 54, 68
IVANABITCH 20
JACKSON TRIGGS 112
JACOB CREEK 122
JACQUES BONET BRANDY 20
JADOT KB 49, 81-84, 87
JAMES MITCHELL 68
JAMESON 121, 123
JAM JAR 59
JANNEAU 20
JAUME SERRA CRISTALINO 60
JC AUTH MARGARITA'S 20
JC CELLAR 100
JC ESPECIAL 20
JC GOLDEN MARGARITA 20
JC LA RESERVA 20
JC MIX 42
JC TRADICIONAL 20
JEAN LEON 60
JEAN LUC COLOMBO TFS 85, 87-88
JEAN MICHEL GERIN EDV 87-88
JEAN VINCENT 86
JELINEK 21
JERUSALEM VINEYARD 50, 61
JESSE JAMES 21
JEWELRY BOX 68
JH CUTTER 21
JIM BEAM FAMILY 21
JIM BEAM POS 41
JM FONSECA 59
JM FONSECA TFE 59
JOEL GOTT 68, 76, 78
JOE TO GO 104
JORDAN 100
JOSE DE SOUSA 95
JOSE MARIA FONSECA 95
JOTO 57
JOTO SEIKYO 57
JOTO YUZU 58
JOVINO 104
JP CHENET 49
J PHELPS 100
J ROGET 112
JR REVELRY 22
JUAREZ 22
JULIETTE 49
JUNEBUG 68
JUNIPERO 22
JUST PEACHY 75
JUXTAPOZ 100
KAHLUA COCKTAILS 118
KAHLUA/REG/ESP/BLK 119
KAMCHATKA FAMILY 22
KAMORA FAMILY 22
KAPALI 22
KARLSSON 22
KARMA SPIRIT 22
KAVALAN 22
KEKE BEACH 22
KENDALL JACKSON 68
KENTUCKY GENTLEMAN 22
KENTUCKY TAVERN 22
KENWOOD 122
KERRYGOLD 22
KESSLER FAMILY 22
KILLKA 79
KIM CRAWFORD 112
KING ESTATE 104
KINGS FALCON 22
KINGS SPIRITS 22
KINKY LIQ 22
KINNERET 50, 61
KJ AVANT 68
KJ VINTNERS RESERVE 69
KLINKER BRICK 100
KNOB CREEK FAMILY 22
KOBRAND DISC WINE 69
KOSKENKORVA 23
KOYLE 47
KRAKEN 23
KRINGLE CREAM 23
KULETO 100
KUNG FU GRL 112
K VINTNERS 105
L10 BY BIANCHI 79
LA ARENITA 23
LABEL 5 23
LA BELLA 54
LA BRACCESCA WINE 92
LA CATRINA 69
LA CLANDESTINE 23
LA CROIX DE BOYD CANTENAC 86
LADIES WHO SHOOT THEIR LUNCH 80
LADOUCETTE 86
LADY BLIGH 23
LA FOGATA 23
LA FUGA 92
LAGOSTA 59
LA JOYA 47
LA MADELEINE 88
LAMBERT EST 80
LA MERIKA 69
LANCERS 59
LANGLEYS 23
LANGTRY 100
LAN ZUR 47, 61
LAPHROAIG FAMILY 23
LA POUISSE 88
LA P PERRIERE 49, 86
LA PRIMA 23
LARRESINGLE 23
LAST DROP 23
LA TERRE 112
LAUDERS 23
L AVENIR 95
LEAPING HORSE 69
LEDAIG 23
LEGARIS 96
LE GRAND NOIR 49
LEJON VERMOUTH 40
LEROUX FAMILY 23
LES PAGODES DE COS MMD 85
LIBERTY SCHOOL 69
LILLET WMG 123
LIMONCELLO DI CAPRI 24
LINGANORE 100% FRUIT&SPECIALTY 75
LINGANORE BANNER LABEL 75
LINGANORE RESERVE "L" LABEL 75
LINGANORE WATERCOLOR LABEL 76
LINIE 24
LITTLE BLACK DRESS 49, 69
LITTLE BOOMEY 46
LIVIO FELLUGA 90
LOFT 69
LOLAILO WINE 60, 95
LONGMORN 120
LORD CALVERT 80 24
LOS AMANTES 24
LOS ARANGO 24
LOS JAVIS 24
LOS VASCOS 47
LOS VECINOS DEL CAMPO 24
LOT 40 CANADIAN 24
LOUIS ROEDERER 83
LOVE & HOPE 69
LOVE NOIR 69
LOVE STORY 54
LUCA BOSIO 54
LUCANO 24
LUC BELAIRE 49
LUCCIO 54
LUCIN & MIL 100
LUCKY PLAYER 24
LUNA NUDA 54
LUNETTA 54
LUXARDO 24, 43
LUXURY 100
MACNAUGHTONS 80 109
MADDALENA VINEYARD 69, 100
MAESTRO DOBEL 24
MAHINA 24
MAINSTREET 69
MAISON SALEYA 85, 87
MAKERS MARK FAMILY 24
MALFY 24
MALIBU 119-120
MALIBU PREMIXED COCKTAILS 118
MALIBU RUM CANS 118, 120
MAMMA MIA 54
MANDRAROSSA 54
MANISCHEWITZ 112, 117
MARC BREDIF 86
MARCHESI FUMANELLI 94
MARCUS JAMES 112
MARGARITAVILLE 25
MARIE DE BEAUREGARD 49, 86
MARIELLA 54, 59
MARKGRAF VON BADEN 88
MARK WEST 112
MARQUES DE CASA CONCHA 80
MARQUIS DE GOULAINE 86
MARQUIS DE LATOUR 49
MARTELL 118
MARVELOUS 95
MASCHIO 54
MAS DE DAM 87
MASI 94
MASI TUPUNGATO 79
MASON 69
MASTER OF MIXES 42
MATCHBOX 69
MATETIC 47
MAUI 25
MAYFAIR 25
MAZZEI 92
MCCLELLAND FAMILY 25
MCCORMICK 25
MCGUIGAN THE PLAN 46
MCMANIS WINES 69
MD 20/20 69
MEDEA 25
MEDICI ERMETE 89
MEERLUST 95
MEIOMI 112
MELKY MILLER 25
MENAGE A TROIS 25, 54, 70
MERCER ESTATES 70, 78, 106
MERF 78
MERRYVALE 101
MERRYVALE PROFILE 101
MER SOLEIL 101
MERUS 101
METAXA 25
METZ ROAD 70
MEUKOW 25
MEZCAL AMARAS 25
MEZCAL VERDE 25
MICHAEL DAVID WINERY 101
MIDDLE SISTER WINE 44, 70
MIDNIGHT BLACK 54
MIDORI FAMILY 25
MILES 25
MILESTONE 113
MILLERS GIN 26
MIMIS HOUSE WINE 49
MINOR CASE 26
MIONETTO IL 54
M MURRIETA 96
MOGEN DAVID 61, 70
MONDORO ASTI SPUMANTE 54
MONKEY 47 118
MONKEY BAY 113
MONOGAMY 70
MONSANTO 93
MONSTER MASH 70
MONTE ALBAN 26
MONTENISA 54
MONTEREY CANYON 70

| | |
|---|---|
| MONTEVINA | 70 |
| MONTEZUMA | 26 |
| MONT GRAS | 80 |
| MONTPELLIER | 70 |
| MONVIN | 89, 94 |
| MORRO BAY | 101 |
| MORSE CODE | 80 |
| MOSCA | 90 |
| MOSCATINO | 44 |
| MOTHERS HOLIDAY NOG | 26 |
| MOTTO | 70 |
| MOVENDO | 54 |
| MR. BOSTON | 26 |
| MT GAY RUM | 26 |
| MT ROYAL | 26 |
| MT VEEDER | 113 |
| MULDERBOSCH | 95 |
| MULLAN ROAD CELLARS | 101, 106 |
| MUMM NAPA | 123 |
| NAPA CELLARS | 70 |
| NAPANOOK | 101 |
| NARANJA | 27 |
| NATHANSON CREEK | 113 |
| NATURA | 47 |
| NEMIROFF | 27 |
| NEVIO | 54 |
| NEW AGE | 44 |
| NEWMANS OWN | 71 |
| NEYERS | 101 |
| NIC FEUILLATE | 50 |
| NIC FEUILLATE PALMES | 83 |
| NIGHT HARVEST | 113 |
| NIKKA | 27 |
| NIKOLAI | 27 |
| NINER | 101 |
| NIRO | 89 |
| NO 3 | 27 |
| NOBILO | 113 |
| NOBLE TREE | 101 |
| NOBLE VINES | 71 |
| NONINO GRAPPA | 27 |
| NORTH BY NW | 104, 106 |
| NORTHERN LIGHT | 27 |
| NORTHSTAR | 106 |
| NOTABLE | 113 |
| NOVAS | 81 |
| NOZZOLE | 54 |
| NUCANO | 27 |
| ODESSE | 27 |
| ODETTE | 101 |
| OFC | 27 |
| OGIER EDV | 85, 88 |
| OLD CAMP | 27 |
| OLD CROW FAMILY | 27 |
| OLD EZRA | 27 |
| OLD GRAND DAD FAMILY | 27 |
| OLD OVERHOLT FAMILY | 27 |
| OLD POTRERO | 27 |
| OLD WOODHOUSE | 71 |
| OLMECA ALTOS | 120 |
| ON THE ROCKS | 27 |
| OPAQUE | 101 |
| OP BY OPERA PRIMA | 60 |
| OPEN RANCH CELLARS | 71 |
| OPIHR | 27 |
| OREGON TERRITORY | 104 |
| O'RIELLY'S | 50 |
| ORLEANS HILL | 71 |
| OUR DAILY RED | 71 |
| OVERSTONE | 58 |
| OWNEYS | 27 |
| PACIFIC HEIGHTS | 71 |
| PACIFIC RIM | 78 |
| PADDY | 27 |
| PALARI | 54 |
| PALAZZO BRUNELLO | 93 |
| PANCHO VILLA TEQUILA | 27 |
| PANIOLO | 27 |
| PARAMOUNT | 27 |
| PARCE SPIRIT | 28 |
| PARINGA | 80 |
| PARTNER | 78 |
| PARXET | 60, 95 |
| PASCUAL TOSO | 79 |
| PASO CREEK | 113 |
| PASSPORT | 28 |
| PATZ & HALL | 101 |
| PAUILLAC | 87 |
| PAUL CHENEAU BRUT | 95 |
| PAUL MAS | 85, 88 |
| PAUL MASSON | 113 |
| PAUL MASSON FLVR | 107 |
| PAUL MASSON VS | 107 |
| PAUL MASSON VSOP | 107 |
| PAU MAUI VODKA | 28 |
| PAVAN SPIRITS | 28 |
| PAZ | 45 |
| PAZO BARRANTES | 96 |
| PAZO CILLEIRO | 60 |
| PEARL | 28 |
| PEBBLE LANE | 71 |
| PENDERYN | 28 |
| PENDLETON | 28 |
| PERE MAGLOIRE | 28 |
| PERIQUITA | 95 |
| PERNOD | 119 |
| PERNOD 68 | 119 |
| PERNOD RICARD MISC | 123 |
| PERRIERE SANCERRE | 88 |
| PERTINACE | 90 |
| PETALO MOSCATO | 54 |
| PETITE PETIT | 71 |
| PEYCHAUDS | 28, 41 |
| PFAFFL | 80 |
| PICKET FENCE | 71 |
| PIEDRA | 28 |
| PIGHIN | 54 |
| PIKE CREEK CANADIAN | 28 |
| PIKORUA | 58 |
| PILLAR BOX | 80 |
| PINK PIGEON | 28 |
| PINNACLE FAMILY POS | 41 |
| PINNACLE GIN | 28 |
| PINNACLE VODKA FAMILY | 28 |
| PINOT EVIL | 71 |
| PIO CESARE | 89-90 |
| PIPER SONOMA | 71 |
| PIRAS 51 | 30 |
| PITTACUM | 60 |
| P JOUET | 123 |
| P JOUET BELLE EPOQUE | 123 |
| PLACIDO PRIMAVERA | 54 |
| PLANETA WINES | 89, 91 |
| PLATINUM 7X | 30 |
| PLATTE VALLEY | 30 |
| PLOW AND PRESS | 71 |
| PLUMPJACK | 102 |
| PLYMOUTH | 118-119 |
| PODERNUOVO | 93 |
| POEMA | 60 |
| POGGIO VERRANO | 93 |
| POLAR ICE VODKA | 121 |
| POMELO | 71 |
| PONCHE KUBA LIQUEUR | 30 |
| POPCRUSH | 113 |
| PORTA PALO | 55 |
| PORTA VITA | 55 |
| PORTILLO | 45 |
| PORTLANDIA | 76 |
| PORT ROYAL | 30 |
| POWERS SPIRITS | 121 |
| PRALINE | 30 |
| PRIMAL ROOTS | 113 |
| PRINCIPATO | 55 |
| PROMISQOUS | 71 |
| PROPER | 30 |
| PRUNOTTO | 89-90 |
| PUIATTI | 55, 94 |
| PURA VIDA TEQUILA | 30 |
| PURPLE COWBOY | 71 |
| PYROS | 79 |
| QUALITY CLUB | 30 |
| QUERCIABELLA | 93 |
| QUEST | 102 |
| QUEVEDO | 59 |
| QUINTA DO VALLADO | 59 |
| QUPE | 102 |
| RAIMAT | 60 |
| RAIN | 30 |
| RAINSTORM | 76 |
| RAMOS PINTO | 95 |
| RANCH 32 | 71 |
| RANCHO LA GLORIA | 58 |
| RASCAL | 76, 78 |
| RAVAGE | 113 |
| RAVENSWOOD | 113 |
| RAYS STATION | 102 |
| REAL N/A | 43 |
| REBEL YELL | 30 |
| RECANATI | 88, 96 |
| REDBREAST | 121 |
| REDDE | 86 |
| RED DIAMOND | 78 |
| RED GUITAR | 114 |
| RED HAWK | 76 |
| RED RIVER | 30 |
| RED SCHOONER | 79 |
| RED TRUCK | 71 |
| REGANS | 41 |
| REGATTA | 43 |
| REMY MARTIN | 30, 41 |
| REMY PANNIER | 86, 88 |
| REPLICA | 71 |
| RESERVE ROCHERS | 86 |
| RESONANCE | 105 |
| REST IN PEACE | 71 |
| REX GOLIATH | 114 |
| REX HILL | 105 |
| RIAZUL TEQUILA | 30 |
| RI BRAND | 30 |
| RIB SHACK | 59 |
| RICARD | 119 |
| RICH & RARE | 30 |
| RICH WILD IRISH | 114 |
| RICURA | 30 |
| RIKALOFF | 31 |
| RIONDO TP | 55 |
| RISATA | 55 |
| RIU L INFERNAL | 88 |
| RIUNITE CLASSICS | 55 |
| RIUNITE FRUITS | 55 |
| RIUNITE SWEETS | 55 |
| RIVERA | 90 |
| R MOND | 113 |
| R MOND OAKVILLE | 113 |
| RM PRIVATE SELECTION | 114 |
| RM WINERY | 114 |
| ROB OATLEY | 46 |
| ROCCA | 55, 93 |
| ROCKHILL FARMS | 31 |
| ROEDERER CRISTAL | 83, 86 |
| ROEDERER ESTATE | 71, 102 |
| ROMANOS | 89 |
| RONDIAZ RUM | 31 |
| RON MATUSALEM RUM | 31 |
| RONRICO FAMILY | 31 |
| RON RIO RUM | 31 |
| ROSA REGALE | 56 |
| ROSATELLO | 115 |
| ROSCATO | 56 |
| ROSE ALL DAY | 50 |
| ROSSI D ASIAGO | 31 |
| ROUND POND | 102 |
| ROYAL POST | 72 |
| ROYAL SALUTE | 120 |
| RUFFINO | 115 |
| RUFFINO FW | 115 |
| RUSSIAN STANDARD VODKA | 31 |
| RUSTIC CANYON | 72 |
| RYAN'S CREAM | 31 |
| SABOTAGE | 102 |
| SABROSO | 31 |
| SADDLEWORTH HILLS | 46 |
| SAGAMORE SPIRIT | 31 |
| SAINT VIVANT | 31 |
| SALDO | 115 |
| SALENTEIN | 79 |
| SALIGNAC FAMILY | 31 |
| SALTWORKS | 31 |
| SALVADORS | 31 |
| SALVIANO | 93 |
| SAMBALLA | 31 |
| SAN ANTONIO | 72 |
| SANDEMAN | 59-60 |
| SAN GUIDO GRAPPA | 31 |
| SAN SIMEON | 72, 102 |
| SANTA CRISTINA | 56 |
| SANTA MARTINA | 56 |
| SANTA RITA | 48 |
| SANTA RITA V2 | 48 |
| SANTINI ASTI | 56 |
| SANTO PURO | 31 |
| SAO MIGUEL | 59 |
| SA PRUM | 88 |
| SARTORI | 31, 89, 94 |
| SARTORI EXCLUSIVE LABEL | 56 |
| SAUZA FAMILY | 31, 43 |
| SAVED | 115 |
| SAVE ME SAN FRANCISCO | 72 |
| SAZERAC | 32 |
| SCALA DEI | 96 |
| SCAPA | 120, 122 |
| SCAPEGRACE | 32 |
| SCARLET PATH | 72 |
| SCHARFENBERGER | 102 |
| SCHEID VYDS | 72 |
| SCHRADER | 115 |
| SEACRETS | 32 |
| SEAFARER | 32 |
| SEAGLASS | 72 |
| SEAGRAMS EX DRY & TWISTED | 118 |
| SEAGRAMS GIN & JUICE | 118 |
| SEAGRAMS VODKA | 32 |
| SEA RIDGE | 72 |
| SEA SIREN | 72 |
| SEBASTIANI | 72 |
| SECCO ITALIAN BUBBLES | 94 |
| SEDIMENTARY | 72 |
| SELLA | 91 |
| SENIOR | 33 |
| SENSUAL | 45 |
| SEPTIMA | 45 |
| SEQUIN | 72 |
| SEQUOIA GROVE | 102 |
| SERPENTS BITE | 109 |
| SERRA DA ESTRELA | 60 |
| SERVE | 72 |
| SETTE PONTI | 89, 93 |
| SETTER | 33 |
| SETTESOLI | 56 |
| SEVEN FALLS | 78 |
| SHATTER | 50 |
| SHICHI HON YARI | 58 |
| SHOOTING STAR | 102, 106 |
| SHOT TOWER GIN | 33 |
| SHRUB & CO | 41 |
| SIETE LEGUAS | 33 |
| SIGNAL RIDGE | 72 |
| SILENI RSV | 50, 56, 58 |
| SILVER OAK | 102 |
| SILVER RIDGE | 72 |
| SILVER TOTEM | 78 |


**Republic National Distributing Co. - Index (Page IV)**

| | |
|---|---|
| SIMI | 115 |
| SIMONSIG | 59 |
| SIMPLY NAKED | 115 |
| SIPSMITH | 33 |
| SIX DEGREES CELLARS | 72 |
| SIXTO | 106 |
| SKELETON | 45-46 |
| SKINNYGIRL FAMILY | 33 |
| SKINNYGIRL WINE FAMILY | 72 |
| SKOL | 33 |
| SLAUGHTER HOUSE | 33 |
| SLOANES | 33 |
| SLOTH | 102 |
| SLOW PRESS | 72 |
| SMALL BATCH FAMILY | 33 |
| SMOOTH AMBLER | 122 |
| SNOQUALMIE | 106 |
| SOCIAL | 75-76 |
| SOHO | 33 |
| SOLA | 73 |
| SOL RIO | 73 |
| SOMETHING SPECIAL | 120 |
| SOME WINE | 73 |
| SONOMA COAST | 102 |
| SOUTHERN COMFORT | 33 |
| SOUTHERN GLAZERS OK | 34 |
| SPANISH | 95 |
| SPANISH QTR | 60 |
| SPECIALTY BLENDS | 75 |
| SPOKEN BARREL | 115 |
| SPRING MILL | 34 |
| SPRING VALLEY | 106 |
| SPUD | 34 |
| SPYTAIL | 34 |
| SQUARE ONE | 34 |
| STAGLIN | 103 |
| STAGS LEAP WINE CELLARS | 103 |
| STARLING | 50, 56 |
| STARMONT | 103 |
| STAVE & STEEL | 73 |
| ST BRENDANS IRISH CREAM | 34 |
| STEELE | 103 |
| STEELE STYMIE | 103 |
| STEELHEAD | 103 |
| STEIL | 50 |
| STELLA ROSA | 56 |
| STELLA ROSA 22 | 34 |
| ST FRANCIS | 73 |
| ST GEORGE SPIRITS | 34 |
| STIMSON ESTATE | 78 |
| STOCK | 34 |
| STOCK VERMOUTH | 40 |
| STOKES GHOST | 73 |
| STONEBARN | 73 |
| STONES GINGER | 48 |
| STORMHOEK | 91 |
| STRACCALI | 57 |
| STRAIGHT EDGE | 34 |
| STRANAHANS | 34 |
| STRAW BOYS | 34 |
| ST REMY BRANDY | 34 |
| ST SUPERY | 103 |
| SUBSTANCE | 106 |
| SUGAR ISLAND | 34 |
| SUGARLANDS SHINE | 34 |
| SUGAR REEF | 58 |
| SUGAR SHINE | 34 |
| SURF SIDE | 75 |
| SUTTER HOME | 45, 73 |
| SUZE | 119 |
| SVEDKA VODKA | 108 |
| SWANSON | 103 |
| SWEET CAROLINA | 35 |
| SX | 35 |
| SYCAMORE LANE | 74 |
| TAAKA | 35 |
| TABALI | 48 |
| TAITTINGER | 83 |
| TAKEN | 74 |
| TALL DARK STRANGER | 45 |
| TAP WHISKY | 35 |
| TARANTULA TEQUILA | 35 |
| TAYLOR CNTRY CELLARS | 115 |
| TAYLOR DESSERTS | 116 |
| TAYLOR FLADGATE PORTS | 59 |
| TAYLOR TABLES | 116 |
| TEACHERS FAMILY | 35 |
| TE KAIRANGA | 94 |
| TEMPLETON | 35 |
| TENET WINES | 85, 106 |
| TEN HIGH | 35 |
| TENUTA DI BISERNO | 89, 93 |
| TENUTA POLVARO | 57 |
| TENUTA SAN GUIDO | 89, 93 |
| TENUTE SILVIO NARDI | 93 |
| TEQUILA ROSE | 35 |
| TERCET | 74 |
| TERRA D ORO | 74-75 |
| TERRAMARE | 57 |
| TERRAS GADUA | 60 |
| TERREMOTO | 120 |
| TERUZZI PUTHOD-GENESIS EST | 93 |
| TEXAS DE BRAZIL | 81, 104 |
| TGIF RTD | 35 |
| THE BOTANIST | 35 |
| THE DREAMING TREE | 116 |
| THE DUBLINER | 36 |
| THE GLOAMING | 74 |
| THE PRISONER | 116 |
| THE QUIET MAN | 36 |
| THE REAL MCCOY | 107 |
| THE SEEKER | 45, 48, 50, 57-58, 74 |
| THE SEXTON | 36 |
| THE SHOW | 45, 74 |
| THE SNITCH | 116 |
| THE VELVET DEVIL | 116 |
| THOMAS GEORGE | 104 |
| THOMAS HANDY | 36 |
| THORN | 116 |
| THORNY ROSE | 116 |
| THREE OLIVES | 36 |
| THREE PEARS | 74 |
| THREE THIEVES | 74 |
| THUNDER | 37 |
| TIA MARIA | 37 |
| TIJUANA SWEET HEAT | 37 |
| TINCUP | 37 |
| TIRAMISU | 37 |
| TOAD HOLLOW | 85, 104 |
| TOASTED HEAD | 116 |
| TOBERMORY | 37 |
| TOKI | 37 |
| TOM GORE | 116 |
| TOM OF FINLAND | 104 |
| TOPAZ | 37 |
| TORADA | 37 |
| TORLASCO | 57 |
| TORMARESCA | 90 |
| TORRE ROSAZZA | 89 |
| TORRES-BRANDY | 37 |
| TORRES-CHILE | 48 |
| TORRES SPAIN | 57, 60, 95-96 |
| TOSCO | 37 |
| TOSTI | 57 |
| TRAPICHE | 45 |
| TRAVAGLINI | 90 |
| TRAVELERS CLUB | 37 |
| TREANA | 104 |
| TREROSE | 88, 93 |
| TRES AGAVE | 42-43 |
| TRES AGAVE TEQ | 37 |
| TRIBUNO VERMOUTH | 40 |
| TRIMBACH SPIRITS | 37 |
| TRIMBACH WINE | 81 |
| TRINCHERI | 40 |
| TRINCHERO NAPA VALLEY | 74 |
| TRINITY HILL | 94, 104 |
| TRINITY OAKS | 74 |
| TRIPLE CROWN | 38 |
| TRIVENTO GOLDEN RESERVES | 80 |
| TRIVENTO RSV | 45 |
| TROPICAL | 57 |
| TROUBLEMAKER | 74 |
| TRUMP | 105 |
| TUACA | 38 |
| TWIN VINES | 59 |
| TWISTED | 45, 74 |
| TWISTED SHOTZ | 38 |
| TWO ANGELS | 75, 104 |
| TWOMEY | 104 |
| TWO VINES | 75, 78 |
| UMBERTO FIORE | 57 |
| UNCLE NEAREST | 38 |
| UNOKEG | 94 |
| UNPARALLELED | 50, 57-58, 75 |
| VALDO | 94 |
| VALENTIN BIANCHI QS | 80 |
| VAN DUZER | 105 |
| VAN GOGH | 38 |
| VAN WINKLE | 38 |
| VATAN | 86 |
| VAVASOUR | 95 |
| VDR | 75 |
| VEEV ACAI | 38 |
| VENDANGE | 116 |
| VERDI | 57 |
| VERRAZANO | 93 |
| VERY OLD BARTON | 38 |
| VIDORRA | 60 |
| VIEVITE | 50 |
| VIGNAMAGGIO | 93 |
| VIGNE REGALI | 90 |
| VILA NOVA | 59 |
| VILLA MARCELLO | 93 |
| VILLA MARIA | 58 |
| VINA EGUIA | 96 |
| VINA GLOGG | 75 |
| VINDICATED | 104 |
| VIRGINIA BLACK | 39 |
| VIRGINIA GENTLEMAN | 39 |
| VISTA POINT | 75 |
| VISTORTA | 89 |
| V.NO | 116 |
| VOLUNTEER | 75 |
| VOX FAMILY | 39 |
| WALLA WALLA BING BNG | 78 |
| WALNUT CREST VARIETALS | 48, 57, 78 |
| WALT | 104 |
| WASHINGTON NATIONALS | 75 |
| WATARI BUNE | 58 |
| WAVE SERIES | 48 |
| WAVE VODKA | 39 |
| WESTERN SON | 39, 43 |
| WESTLAND | 39 |
| WHEATLEY | 39 |
| WHIP SAW RYE WHSKY | 39 |
| WHISPER CRK | 39 |
| WHISTLING ANDY | 39 |
| WHITE ROCK BEVERAGES | 43 |
| WHITE SCAPE | 75 |
| WICKED DOLPHIN | 39 |
| WILD HORSE | 116 |
| WILLIAMSBURG | 76 |
| WILLIAMS GB | 39 |
| WILLIAMS & HUMBERT | 60, 95-96 |
| WILLIAM WRIGHT | 75 |
| WINDSOR CANADIAN FAMILY | 39 |
| WINE BY JOE | 105 |
| WINE SISTERHOOD | 75 |
| WINTERSAISON | 50 |
| WISDOM & WARTER | 61 |
| WISERS CANADIAN WHISKEY | 39 |
| W.L. WELLER | 39 |
| WOLFSCHMIDT | 40 |
| WONDERMINT | 40 |
| WOODBRIDGE | 117 |
| WORLDS EDGE | 46 |
| WRITERS BLOCK | 104 |
| XICARU | 40 |
| XO G | 50 |
| YAGO SANTGRIA | 76 |
| YAMAZAKI FAMILY | 40 |
| YELLOW ROSE | 40 |
| YELLOW SPOT | 122 |
| YELLOWSTONE | 40 |
| YPIOCA | 40 |
| YSIOS | 123 |
| YUKI NO BOSHA | 58 |
| Z ALEXANDER BROWN | 75 |
| ZAYA RUM | 40 |
| ZELKO | 40 |
| ZEN GARDEN | 50 |
| ZIATA | 75 |
| ZIND HUMB | 81 |
| ZING ZANG | 42 |
| ZISOLA | 91 |
| ZU ZUBROWKA | 40 |


AS A CONDITION OF SALE: Invoices not paid within two (2) weeks after due dates established by the Alcohol Tobacco Tax Division (ATTD) for payment of such invoices are subject to one and one-half percent (1½ %) per thirty (28) days late payment charges. All merchandise at prevailing prices subject to to availability. All payments made on delinquent accounts apply first to late payment charges and the remainder, if any, applies to delinquent balance. There will be a service charge of $50.00 for all returned checks. For any returns due to account closings permitted by state regulation (excluding permanent accounts with seasonal closings), there will be a 15% return-to-stock fee. Customers shall pay collection costs of 15% of invoice amount if the claim is referred to an attorney or agency for the purpose of collection.

Our invoice prices include the following "less than full case charge" per bottle:

| | |
|---|---|
| 1.5L or larger, 64oz (1 Gal) or larger | 1.30 |
| 1L, 32oz | 1.70 |
| 500ml to 850ml, 16.9oz to 28oz | 1.55 |
| 100ml to 375ml, 5oz to 16oz | 1.45 |
| 50ml or smaller | .55 |

A refundable deposit on the sale of keg products. If empty kegs are not returned, the cost of the cooperage may be assessed. Minimum requirements for delivery: bottles or cases totalling 3 cases, or an order of $100.00.

**The prices listed in the Beverage Journal are subject to change.**

**Please note: Items that are only sold by full cases, are maked with an F/C. All beer products are sold full case only.**
**Less than full case purchases are subject to a split case charge.**

# REPUBLIC NATIONAL DISTRIBUTING COMPANY

*Index*


**Order Department:**
**Baltimore: 410-724-3310**
**Long Distance: 800-492-5577**
**Fax: 410-724-3358**

**PO Box 687, Annapolis Junction, Maryland 20701-0687**

**Inquiries:**
**Baltimore: 410-724-3300**
**Long Distance: 800-492-1034**



## VERMOUTH

### CALIFORNIA

| | |
|---|---|
| G & D VERMOUTH | 40 |
| LEJON VERMOUTH | 40 |
| PARTNER | 78 |
| TRIBUNO VERMOUTH | 40 |
| TRINCHERI | 40 |

### FORTIFIED WINES

| | |
|---|---|
| BOISSIERE VERMOUTH | 40 |
| CARPANO | 40 |
| CINZANO SPARKLING | 40 |
| CINZANO SPIRITS PB | 40 |
| CRUZ CONDE | 40 |
| DI PADRINO | 40 |
| STOCK VERMOUTH | 40 |

## SPIRITS

### APERITIF

| | |
|---|---|
| STELLA ROSA 22 | 34 |

### ARMAGNAC/COGNAC

| | |
|---|---|
| LARRESINGLE | 23 |

### BOURBON

| | |
|---|---|
| BREAKER BOURBON | 7 |
| CLEVELAND | 9 |
| EZRA BROOKS | 17 |
| JH CUTTER | 21 |
| SPRING MILL | 34 |
| STRAIGHT EDGE | 34 |

### BRANDY

| | |
|---|---|
| ALDO BOTTEGA | 4 |
| ALEXANDER GRAPPA | 4 |
| ASBACH | 5 |
| ASIMINA PUMILA | 5 |
| CALVADOS BOULARD | 8 |
| CASTELLO BANFI | 9 |
| CHIARLO GRAPPA | 9 |
| CHRISTIAN DROUIN | 9 |
| COEUR DE LION | 9 |
| HARTLEYS | 19 |
| HIRAM WALKER | 118 |
| JACQUES BONET BRANDY | 20 |
| METAXA | 25 |
| MR. BOSTON | 26 |
| PARAMOUNT | 27 |
| PAUL MASSON FLVR | 107 |
| PAUL MASSON VS | 107 |
| PAUL MASSON VSOP | 107 |
| PERE MAGLOIRE | 28 |
| SAN GUIDO GRAPPA | 31 |
| STOCK | 34 |
| TORRES-BRANDY | 37 |

### COCKTAIL

| | |
|---|---|
| 1800 RTD | 3 |
| CHI-CHIS | 9 |
| COPPA CKTLS | 10 |
| DOUBLE BARREL SHOTS | 15 |
| ICE | 19 |
| JC AUTH MARGARITA'S | 20 |
| JIM BEAM FAMILY | 21 |
| KAHLUA COCKTAILS | 118 |
| MALIBU PREMIXED COCKTAILS | 118 |
| MALIBU RUM CANS | 118 |
| SALVADORS | 31 |
| SKINNYGIRL FAMILY | 33 |
| TWISTED SHOTZ | 38 |

### COGNAC

| | |
|---|---|
| COURVOISIER FAMILY | 10 |
| DE LUZE COGNAC | 12 |
| DELAMAIN | 14 |
| FRAPIN COGNAC | 18 |
| HINE | 19 |
| JANNEAU | 20 |
| MARTELL | 118 |
| MEUKOW | 25 |
| REMY MARTIN | 30 |
| SALIGNAC FAMILY | 31 |
| ST REMY BRANDY | 34 |

### CREAM

| | |
|---|---|
| SUGARLANDS SHINE | 34 |

### EGG NOG

| | |
|---|---|
| MOTHERS HOLIDAY NOG | 26 |

### GIN

| | |
|---|---|
| ANCHOR OLD TOM | 4 |
| BARRELED SHOT TOWER GIN | 5 |
| BEEFEATER | 118 |
| BLOOM GIN | 6 |
| BOODLES | 6 |
| BOOTLEGGER | 6 |
| BROOKLYN | 7 |
| CARDINAL | 8 |
| CONNCULLIN | 10 |
| CRYSTAL PALACE | 11 |
| DEATHS DOOR | 12 |
| DINGLE | 14 |
| DRUMSHANBO | 15 |
| FID STREET | 17 |
| GILBEYS FAMILY | 18 |
| GREENALL GIN | 19 |
| GREENHOOK GINSMITHS | 19 |
| JUNIPERO | 22 |
| LANGLEYS | 23 |
| MALFY | 24 |
| MILES | 25 |
| MILLERS GIN | 26 |
| MONKEY 47 | 118 |
| NIKKA | 27 |
| NO 3 | 27 |
| ODESSE | 27 |
| OPIHR | 27 |
| PINNACLE GIN | 28 |
| PLYMOUTH | 118 |
| RIKALOFF | 31 |
| SCAPEGRACE | 32 |
| SEAGRAMS EX DRY & TWISTED | 118 |
| SEAGRAMS GIN & JUICE | 118 |
| SHOT TOWER GIN | 33 |
| SIPSMITH | 33 |
| SLOANES | 33 |
| THE BOTANIST | 35 |
| WHISTLING ANDY | 39 |
| WILLIAMS GB | 39 |

### GRAIN ALCOHOL

| | |
|---|---|
| CLUB GRAIN ALCOHOL | 9 |
| EVERCLEAR | 16 |

### LIQUEUR

| | |
|---|---|
| '1904 LIQUEUR | 3 |
| 99 BRAND | 3 |
| AALBORG | 4 |
| AFTERSHOCK FAMILY | 4 |
| AGAVERO | 4 |
| ALIZE | 4 |
| AMARULA CREAM | 4 |
| ANTICA KB | 5 |
| ARROW CORDIALS | 5 |
| BAJA | 5 |
| BALTAMARO | 5 |
| BARROWS | 5 |
| BAUCHANT LIQUEUR | 5 |
| BECHEROVKA | 6 |
| BELLE DE BRILLE | 6 |
| BITTERMANS | 6 |
| BLUE HAWAII | 6 |
| BORGHETTI | 6 |
| BOTTEGA SPIRITS | 6 |
| BRANCAMENTA | 7 |
| BRIOTTET | 7 |
| BTD BOURBON CREAM | 7 |
| BUTTERFLY | 7 |
| CACHACA SAO PAULO | 7 |
| CAFFE LOLITA | 7 |
| CARAVELLA | 8 |
| CHILA | 9 |
| COINTREAU | 9 |
| CONCIERE | 10 |
| DEKUYPER FAMILY | 12 |
| DESERT ISLAND ICE TEA | 14 |
| DI AMORE | 14 |
| DIMMI | 14 |
| DOLCE NERO | 14 |
| DR MCGILLICUDDYS | 15 |
| E DOLCE | 15 |
| FEENEYS | 17 |
| FERNET BRANCA | 17 |
| FIRE WATER HOT CINNAMON SCH | 17 |
| FLORIO | 17 |
| FRANCESCA HAZELNUT LIQUEUR | 18 |
| GANCIA | 18 |
| GRAN DUQUE | 18 |
| GRAN GALA | 18 |
| GRAN MURIEL | 18 |
| GRANNYS | 18 |
| GUYOT CRM DE CASSIS | 19 |
| HALO | 19 |
| HERBSAINT LIQUEUR | 19 |
| HIRAM WALKER | 119 |
| IL TRAMONTO | 20 |
| JELINEK | 21 |
| KAHLUA/REG/ESP/BLK | 119 |
| KAMORA FAMILY | 22 |
| KAPALI | 22 |
| KEKE BEACH | 22 |
| KERRYGOLD | 22 |
| KINGS SPIRITS | 22 |
| KINKY LIQ | 22 |
| KRINGLE CREAM | 23 |
| LA CLANDESTINE | 23 |
| LEROUX FAMILY | 23 |
| LIMONCELLO DI CAPRI | 24 |
| LINIE | 24 |
| LUCANO | 24 |
| LUXARDO | 24 |
| MAUI | 25 |
| MIDORI FAMILY | 25 |
| NARANJA | 27 |
| NONINO GRAPPA | 27 |
| PAVAN SPIRITS | 28 |
| PERNOD | 119 |
| PERNOD 68 | 119 |
| PEYCHAUDS | 28 |
| PIRAS 51 | 30 |
| PLYMOUTH | 119 |
| PONCHE KUBA LIQUEUR | 30 |
| PRALINE | 30 |
| QUALITY CLUB | 30 |
| REBEL YELL | 30 |
| RICARD | 119 |

RICURA 30
RYAN'S CREAM 31
SABROSO 31
SAMBALLA 31
SARTORI 31
SENIOR 33
SOHO 33
SOUTHERN COMFORT 33
ST BRENDANS IRISH CREAM 34
ST GEORGE SPIRITS 34
SUZE 119
TEQUILA ROSE 35
THUNDER 37
TIA MARIA 37
TIRAMISU 37
TRIMBACH SPIRITS 37
TUACA 38
VEEV ACAI 38
WHISPER CRK 39
WONDERMINT 40

**MEZCAL**

BALTIMORE CLUB 5
CREYENTE MEZCAL 10
DEL MAGUEY 119
DELIRIO DE OAXACA 14
LA FOGATA 23
LOS JAVIS 24
MEZCAL AMARAS 25
MEZCAL VERDE 25
MONTE ALBAN 26
NUCANO 27
SANTO PURO 31

**RUM**

ANGOSTURA RUM 5
AREHUCAS 5
BLACKBEARD 6
BUMBU 7
CALICO JACK FAMILY 7
CALYPSO 8
CANE RUN 8
CONCH REPUBLIC FAMILY 10
CRUZAN FAMILY 10
DENIZEN 14
DICTADOR 14
DON PANCHO 14
DON Q RUM 14
DOS MADERAS 15
ENGLISH HARBOUR 16
FORRES PARK 17
KRAKEN 23
LADY BLIGH 23
MAHINA 24
MALIBU 119
MALIBU RUM CANS 120
MT GAY RUM 26
OWNEYS 27
PARCE SPIRIT 28
PINK PIGEON 28
PORT ROYAL 30
RON MATUSALEM RUM 31
RON RIO RUM 31
RONDIAZ RUM 31
RONRICO FAMILY 31
SEAFARER 32
SPYTAIL 34
SUGAR ISLAND 34
THE REAL MCCOY 107
WICKED DOLPHIN 39
YPIOCA 40
ZAYA RUM 40

**RYE**

EPOCH 16
RED RIVER 30
SAGAMORE SPIRIT 31
TEMPLETON 35
WHIP SAW RYE WHSKY 39

**SCHNAPPS**

ROSSI D ASIAGO 31

**SCOTCH**

ABERLOUR 120
AUCHENTOSHAN FAMILY 5
BALLANTINES 5
BLACK BOTTLE SCOTCH 6
BLADNOCH 6
BOWMANS 6
BOWMORE FAMILY 7
BRUICHLADDICH SCOTCH 7
BUNNAHABHAIN 7
CHIVAS REGAL 120
DEANSTON 12
DUGGANS DEW SCOTCH 15
GLENFARCLAS 18
GLENGARIOCH FAMILY 18
GLENLIVET 120
GLENMORAY 18
HIGHLAND MIST 19
HIGHLAND WHSKY 19
HOUSE OF STUART 19
INVERHOUSE 20
ISLAY MIST 20
KINGS FALCON 22
LABEL 5 23
LAPHROAIG FAMILY 23
LAST DROP 23
LAUDERS 23
LEDAIG 23
LONGMORN 120
MCCLELLAND FAMILY 25
PASSPORT 28
ROYAL SALUTE 120
SAINT VIVANT 31
SCAPA 120
SOMETHING SPECIAL 120
TEACHERS FAMILY 35
TOBERMORY 37

**SPIRITS**

BARSOL PISCO 5
BARSOL PISCO CDA 5
FUMUS PUMILA 18
MALIBU 120

**TEQUILA**

1800 TEQUILA 3
AVION 120
BLACK BOX PREMIUM SPIRITS 108
CASA NOBLE TEQUILA 108
CHINACO TEQUILA 9
CORAZON 10
CORRALEJO TEQUILA 10
CRUZ DEL SOL 10
DULCE VIDA TEQUILA 15
EL CHARRO 16
EL MAYOR TEQUILA 16
EL TESORO FAMILY 16
EL TORO 16
EXOTICO TEQUILA 16
GRAN CENTENARIO 18
HORNITOS FAMILY 19
HUSSONGS TEQUILA 19
JC ESPECIAL 20
JC GOLDEN MARGARITA 20
JC LA RESERVA 20
JC TRADICIONAL 20
JUAREZ 22
KARMA SPIRIT 22
LA ARENITA 23
LA PRIMA 23
LOS AMANTES 24
LOS ARANGO 24
LOS VECINOS DEL CAMPO 24
MAESTRO DOBEL 24
MARGARITAVILLE 25
MONTEZUMA 26
OLMECA ALTOS 120
PANCHO VILLA TEQUILA 27
PIEDRA 28
PURA VIDA TEQUILA 30
RIAZUL TEQUILA 30
SAUZA FAMILY 31
SIETE LEGUAS 33
TARANTULA TEQUILA 35
TERREMOTO 120
TGIF RTD 35
TIJUANA SWEET HEAT 37
TOPAZ 37
TORADA 37
TOSCO 37
TRES AGAVE TEQ 37
XICARU 40

**VODKA**

2 NITE 3
360 VODKA 3
ABSOLUT 120
BAKON 5
BARTON 5
BELLE VODKA 6
BLACK BOX PREMIUM SPIRITS 108
BLACK WATCH 6
BLUE ICE VODKA 6
CLIX 9
CRYSTAL HEAD 11
DARK EYES VODKA 12
DEEP EDDY 12
EFFEN FAMILY 15
EPIC VODKA 16
FIGENZA 17
FLEISCHMANNS 17
FRIS 18
GREEN MARK 18
HAKU 19
HANGAR ONE 19
HIGH WEST 108
ICEBERG 19
IMPERIA VODKA 20
IVANABITCH 20
KAMCHATKA FAMILY 22
KARLSSON 22
KOSKENKORVA 23
LUCKY PLAYER 24
MAYFAIR 25
MEDEA 25
MENAGE A TROIS 25
NEMIROFF 27
NIKOLAI 27
ON THE ROCKS 27
PAU MAUI VODKA 28
PEARL 28
PINNACLE VODKA FAMILY 28
PLATINUM 7X 30
POLAR ICE VODKA 121
RAIN 30
RUSSIAN STANDARD VODKA 31
SALTWORKS 31
SEAGRAMS VODKA 32
SKOL 33
SPUD 34
SQUARE ONE 34
STRAW BOYS 34
SVEDKA VODKA 108
SWEET CAROLINA 35
SX 35
TAAKA 35
THREE OLIVES 36
VAN GOGH 38
VOX FAMILY 39
WAVE VODKA 39
WESTERN SON 39
WHEATLEY 39
WOLFSCHMIDT 40
ZELKO 40
ZU ZUBROWKA 40

**WHISKEY**

1792 3
AMADOR 4
AMERICAN BORN 4
ANCIENT AGE 5
BAINS 5
BASTILLE 5
BEAMS EIGHT STAR FAMILY 6
BENCHMARK 6
BISON RIDGE SPIRITS 6
BLACK BOX PREMIUM SPIRITS 109
BLACK VELVET 109
BLACK VELVET RESERVE 109
BLACKWATER DISTILLING 6
BLANTONS 6
BLOOD OATH 6

BOURBON SUPREME 80 6
BOWER HILL 6
BOWMANS SMALL BATCH 7
BUFFALO TRACE 7
BUFFALO TRACE DISTILLERY 7
BULL SHOT 7
BUSHMILLS IRISH WHISKEY 7
BUSHMILLS MALTS 7
CALVERT 8
CANADA HOUSE 80 8
CANADIAN CLUB FAMILY 8
CANADIAN HUNTER 8
CANADIAN LEAF 8
CANADIAN LTD 8
CANADIAN SPRING 80 8
CARIBOU CROSSING 8
CARSTAIRS 9
CLUB 400 9
CLYDE MAYS 9
CONCANNON SPIRITS 10
COOLEYS FAMILY 10
DAVID NICHOLSON 12
DEVLIN 14
E H TAYLOR JR 15
EAGLE RARE 15
ELMER T LEE 16
FIREBALL 17
FIREFLY 17
FOUR ROSES 17
GARRISON BROS 18
GEORGE T STAGG 18
GOLD RUSH WHSKY 18
GREEN SPOT 121
HAKUSHU FAMILY 19
HIBIKI FAMILY 19
HIGH WEST 109
HIRSCH 19
IMPERIAL BLEND 20
JAMESON 121
JESSE JAMES 21
JR REVELRY 22
KAVALAN 22
KENTUCKY GENTLEMAN 22
KENTUCKY TAVERN 22
KESSLER FAMILY 22
KNOB CREEK FAMILY 22
LORD CALVERT 80 24
LOT 40 CANADIAN 24
MACNAUGHTONS 80 109
MAKERS MARK FAMILY 24
MCCORMICK 25
MELKY MILLER 25
MINOR CASE 26
MT ROYAL 26
NORTHERN LIGHT 27
OFC 27
OLD CAMP 27
OLD CROW FAMILY 27
OLD EZRA 27
OLD GRAND DAD FAMILY 27
OLD OVERHOLT FAMILY 27
OLD POTRERO 27
PADDY 27
PANIOLO 27
PENDERYN 28
PENDLETON 28
PIKE CREEK CANADIAN 28
PLATTE VALLEY 30
POWERS SPIRITS 121
PROPER 30
REDBREAST 121
RI BRAND 30
RICH & RARE 30
ROCKHILL FARMS 31
SAZERAC 32
SCAPA 122
SEACRETS 32
SERPENTS BITE 109
SETTER 33
SLAUGHTER HOUSE 33
SMALL BATCH FAMILY 33
SMOOTH AMBLER 122
SOUTHERN GLAZERS OK 34
STRANAHANS 34
SUGAR SHINE 34
TAP WHISKY 35
TEN HIGH 35
THE DUBLINER 36
THE QUIET MAN 36
THE SEXTON 36
THOMAS HANDY 36
TINCUP 37
TOKI 37
TRAVELERS CLUB 37
TRIPLE CROWN 38
UNCLE NEAREST 38
VAN WINKLE 38
VERY OLD BARTON 38
VIRGINIA BLACK 39
VIRGINIA GENTLEMAN 39
W.L. WELLER 39
WESTLAND 39
WINDSOR CANADIAN FAMILY 39
WISERS CANADIAN WHISKEY 39
YAMAZAKI FAMILY 40
YELLOW ROSE 40
YELLOW SPOT 122
YELLOWSTONE 40


## WINES


**ABERFELDY**

JADOT KB 81

**ABRUZZO**

BISANZIO 51
CARLETTO 52
CAROSO 89
CERULLI SPINOZZI 53
CITRA 53
NEVIO 54
NIRO 89
SARTORI 89

**ADELAIDE HILLS**

FIREBIRD 80

**AKITA**

YUKI NO BOSHA 58

**ALBA**

CASTELLANI MWI 89
GIACOSA FRATELLI 89
PIO CESARE 89
PRUNOTTO 89

**ALENTEJO**

GOOSENECK 95
HERDADE SAO MIGUEL 95
JM FONSECA TFE 59
JOSE DE SOUSA 95
SAO MIGUEL 59

**ALTO ADIGE**

CHLOE 53
LUNA NUDA 54

**ARGENTINA**

ARUMA 79
PYROS 79
SUTTER HOME 45

**ARMAGNAC/COGNAC**

DOM BOUTINIERE 81
DOM SCHLUMBERGER 81
HELFRICH 81
TRIMBACH WINE 81
ZIND HUMB 81

**ASTI**

CHIARLO 89
CINZANO SPARKLING 53
CUCINA MISTA 53
CUPCAKE 53
DEZZANI 53
FONTANAFREDDA 89
GANCIA 53
MONDORO ASTI SPUMANTE 54
PIO CESARE 89
PRUNOTTO 89
SANTINI ASTI 56
TORLASCO 57
TOSTI 57
UMBERTO FIORE 57

**BAROSSA VALLEY**

3 RINGS 45
BLACK BOX 109
CH TANUNDA BF 80
HUNDRED ACRE 46
LAMBERT EST 80

**BEAUJOLAIS**

CH CHAIZE BROUILLY EDV 82
CH DE LA CHAIZE EDV 82
JADOT KB 49, 82
ROSE ALL DAY 50

**BIERZO**

PITTACUM 60

**BOLGHERI**

ANTINORI 89
BANFI 51
CAMPO MARE 89
SETTE PONTI 89
TENUTA DI BISERNO 89
TENUTA SAN GUIDO 89

**BORDEAUX**

CH BELLEVUE EDV 82
CH CAP L OUSTEAU AID 82
CH DE CAPPES BGI 82
CH DE COSSE TFS 82
CH DUHART MILON EDV 82
CH POUJEAUX CVBG 82
CREMANT DE LIMOUX 82
DBR PWI 82

**BORJA**

TORRES SPAIN 60

**BOURGOGNE**

JADOT KB 82

**BURGENLAND**

SKELETON 46

**BURGUNDY**

DOM BERTAGNA EDV 82
GUYON EDV 82

**CALIFORNIA**

10 SPAN 61
13 CELSIUS 61
4 FOXES 96
50 ACRE 61
6TH SENSE 61
7 DEADLY 61
7 MOONS 109
ADAPTATION 96
ALBERTONI 61
ALLURE 61
ALMADEN 61
ALTVS 97
ANTICA NAPA VALLEY 97
ARCHIVIST 62
ARMIDA WINERY 62
ARTESA 97
ARTISAN CA WINE 62
AURELIAN 62
AUROS 109
AUSTIN HOPE 97
AVA GRACE 62
BALTIMORE ORIOLES 62
BANDIT 62
BAR DOG 62
BARBED WIRE 62
BATCH NO 198 62
BEACH HOUSE 62
BECKON 62
BELLE AMBIANCE 62
BENZIGER 62
BIG HOUSE WINE 62
BILLHOOK 97

BLACK STALLION 97
BLACKSTONE 110
BLANC DE BLEU 63
BLINDFOLD 110
BOTA 63
BR COHN 97
BRANDLIN 97
BRAVIUM 97
BRAZIN 97
BUMBLE & BLOOM 63
BUTTER BOMB 63
BUTTERNUT 63
CADE HOWELL 97
CAKEBREAD 97
CALLIE COLLECTION 110
CANON 63
CARMENET 63
CARPE DIEM 97
CARTLIDGE BROWNE 63
CARYS 63
CAYMUS 97
CEDAR BROOK 63
CHALK HILL 98
CHLOE 63
CHRONIC CELL 64
CIGAR ZIN 64
CLOS DU BOIS 110
CLOS DU VAL 64, 98
CLOS LA CHANCE 98
CLOS PEGASE 98
CLOUDFALL 64
COCOBON 64
COMPLICATED 64
CONCANNON 64
CONN CREEK 98
CONTEXT 64
CONUNDRUM 64
COOKS 110
COOPER & THIEF 110
CORBETT CANYON 64
COSENTINO 64, 98
CRANE LAKE 64
CRIBARI TABLE 111
CROWN POINT 98
CUL DE SAC 64
CUPCAKE 65
CUTTINGS 111
CUVAISON 98
DAOU 98
DARIOUSH 99
DE LA COSTA 65
DEADBOLT 122
DELECTUS VYD & WINERY 99
DERANGE 111
DIORA 99
DISTRICT 7 65
DOBBES 99
DOM ANDERSON 99
DOMAINE CARNEROS 99
DOMINO DFV 65
DOMINUS ESTATE 99
DOUBLE DIAMOND 111
DRAMA 65
DROPS OF JUPITER 65
DUCK COMMANDER 65
EARTHQUAKE WINE 99
ECHELON 65
ELDER ROCK 65
EMMOLO 99
ESSER CELLARS 99
ESTANCIA 111
ESTRELLA 65
EYE CHART 66
FARM & FARE 66
FAT CAT WINE 66
FIREBIRD 99
FITVINE 66
FIVE RIVERS 66
FIVEWISE 66
FLIPFLOP WINES 66
FOG & LIGHT 66
FOLEY 99
FOLIE A DEUX 66
FOODIES 66
FOREST GLEN 66
FORESTVILLE 66
FOXHOLLOW 66
FOXHORN 66
FRANCISCAN 111
FRANZIA 66
FREAKSHOW 67
G & D VERMOUTH 67
GAME OF THRONES 67
GIFFT 67
GIRL & DRAGON 67
GLEN ELLEN 67
GNARLY 67
GRAPE THERAPY 67
GREEN TRUCK 67
GUENOC 67
HACIENDA WINERY 67
HALL 99
HANDCRAFT 67
HANDSOME DEVIL 68
HARVEST SUN 68
HAWK CREST 99
HAYMAN & HILL 111
HERITANCE 68, 99
HIDDEN CRUSH 111
HIGHEST HONOR 68
HOLLYWOOD 2480 99
HONOR 68
HORSEPLAY 99
HUMBLE PIE 68
HUNDRED ACRE 68
IMAGERY 68
INCOGNITO 100
INFLECTION 68
INKBLOT 100
IRONSTONE 100
IRONY 68
ITS A HEAD SNAPPER 68
J PHELPS 100
J ROGET 112
JAMES MITCHELL 68
JC CELLAR 100
JEWELRY BOX 68
JOEL GOTT 68
JORDAN 100
JUNEBUG 68
JUXTAPOZ 100
KENDALL JACKSON 68
KENWOOD 122
KJ AVANT 68
KJ VINTNERS RESERVE 69
KLINKER BRICK 100
KOBRAND DISC WINE 69
KULETO 100
LA CATRINA 69
LA MERIKA 69
LANGTRY 100
LEAPING HORSE 69
LIBERTY SCHOOL 69
LITTLE BLACK DRESS 49, 69
LOFT 69
LOVE & HOPE 69
LOVE NOIR 69
LUCIN & MIL 100
LUXURY 100
MADDALENA VINEYARD 69, 100
MAINSTREET 69
MARK WEST 112
MASON 69
MATCHBOX 69
MCMANIS WINES 69
MD 20/20 69
MEIOMI 112
MENAGE A TROIS 70
MER SOLEIL 101
MERCER ESTATES 70
MERRYVALE 101
MERRYVALE PROFILE 101
MERUS 101
METZ ROAD 70
MICHAEL DAVID WINERY 101
MIDDLE SISTER WINE 70
MILESTONE 113
MOGEN DAVID 61, 70
MONOGAMY 70
MONSTER MASH 70
MONTEREY CANYON 70
MONTEVINA 70
MONTPELLIER 70
MORRO BAY 101
MOTTO 70
MT VEEDER 113
MULLAN ROAD CELLARS 101
MUMM NAPA 123
NAPA CELLARS 70
NAPANOOK 101
NATHANSON CREEK 113
NEWMANS OWN 71
NEYERS 101
NIGHT HARVEST 113
NINER 101
NOBLE TREE 101
NOBLE VINES 71
ODETTE 101
OLD WOODHOUSE 71
OPAQUE 101
OPEN RANCH CELLARS 71
ORLEANS HILL 71
OUR DAILY RED 71
PACIFIC HEIGHTS 71
PASO CREEK 113
PATZ & HALL 101
PAUL MASSON 113
PEBBLE LANE 71
PETITE PETIT 71
PICKET FENCE 71
PINOT EVIL 71
PIPER SONOMA 71
PLOW AND PRESS 71
PLUMPJACK 102
POMELO 71
POPCRUSH 113
PRIMAL ROOTS 113
PROMISQOUS 71
PURPLE COWBOY 71
QUEST 102
QUPE 102
R MOND 113
R MOND OAKVILLE 113
RANCH 32 71
RAVAGE 113
RAVENSWOOD 113
RAYS STATION 102
RED TRUCK 71
REPLICA 71
REST IN PEACE 71
RM PRIVATE SELECTION 114
RM WINERY 114
ROEDERER ESTATE 71, 102
ROUND POND 102
ROYAL POST 72
RUSTIC CANYON 72
SABOTAGE 102
SALDO 115
SAN ANTONIO 72
SAN SIMEON 72, 102
SAVE ME SAN FRANCISCO 72
SAVED 115
SCARLET PATH 72
SCHARFENBERGER 102
SCHEID VYDS 72
SCHRADER 115
SEA RIDGE 72
SEA SIREN 72
SEAGLASS 72
SEBASTIANI 72
SEDIMENTARY 72
SEQUIN 72
SEQUOIA GROVE 102
SERVE 72
SHOOTING STAR 102
SIGNAL RIDGE 72
SILVER OAK 102
SILVER RIDGE 72
SIMI 115
SIMPLY NAKED 115
SIX DEGREES CELLARS 72
SKINNYGIRL WINE FAMILY 72
SLOTH 102
SLOW PRESS 72
SOL RIO 73
SOLA 73
SOME WINE 73
SONOMA COAST 102

SPOKEN BARREL 115
ST FRANCIS 73
ST SUPERY 103
STAGLIN 103
STAGS LEAP WINE CELLARS 103
STARMONT 103
STAVE & STEEL 73
STEELE 103
STEELE STYMIE 103
STEELHEAD 103
STOKES GHOST 73
STONEBARN 73
SUTTER HOME 73
SWANSON 103
SYCAMORE LANE 74
TAKEN 74
TAYLOR CNTRY CELLARS 115
TERCET 74
TERRA D ORO 74
TEXAS DE BRAZIL 104
THE DREAMING TREE 116
THE GLOAMING 74
THE PRISONER 116
THE SEEKER 74
THE SHOW 74
THE SNITCH 116
THOMAS GEORGE 104
THORN 116
THREE PEARS 74
THREE THIEVES 74
TOAD HOLLOW 104
TOASTED HEAD 116
TOM GORE 116
TOM OF FINLAND 104
TREANA 104
TRINCHERO NAPA VALLEY 74
TRINITY OAKS 74
TROUBLEMAKER 74
TWISTED 74
TWO ANGELS 75, 104
TWO VINES 75
TWOMEY 104
UNPARALLELED 75
V.NO 116
VDR 75
VENDANGE 116
VINA GLOGG 75
VINDICATED 104
VISTA POINT 75
VOLUNTEER 75
WALT 104
WASHINGTON NATIONALS 75
WHITE SCAPE 75
WILD HORSE 116
WILLIAM WRIGHT 75
WINE SISTERHOOD 75
WOODBRIDGE 117
WRITERS BLOCK 104
Z ALEXANDER BROWN 75
ZIATA 75

**CAMPANIA**

FEUDI GREG 89

**CASABLANCA**

EMILIANA RESERVES 47
MATETIC 47
NOVAS 81

**CASTILLA Y LEON**

SPANISH 95
TORRES SPAIN 95

**CATALONIA**

PARXET 95
PAUL CHENEAU BRUT 95
RAIMAT 60
TORRES SPAIN 57, 95

**CAVA**

CHIC BARCELONA 60
CODORNIU 60
PARXET 60
PAUL CHENEAU BRUT 95

**CHABLIS**

DOM JOLLY EDV 82
JADOT KB 82

**CHAMPAGNE**

ANDRE JACQUART 82
BARONS DE ROTHSCHILD 48, 82
BOIZEL 83
CHAMP PALMER & CO 110
CHAMPAGNE COLLET 83
GH MUMM 122
LOUIS ROEDERER 83
NIC FEUILLATE 50
NIC FEUILLATE PALMES 83
P JOUET 123
P JOUET BELLE EPOQUE 123
ROEDERER CRISTAL 83
TAITTINGER 83

**CHILE**

CORBETT CANYON 46
DIABLO 47

**COASTAL REGION**

RIB SHACK 59

**COCKTAIL**

RANCHO LA GLORIA 58
SPECIALTY BLENDS 75
SURF SIDE 75

**COGNAC**

CH MONTIFAUD AD 48

**COLCHAGUA**

CYT GR RSV 47
KOYLE 47
LA JOYA 47
LOS VASCOS 47
MONT GRAS 80
NATURA 47

**COLORADO**

INFINITE MONKEY THEORUM 75

**COTE DE BEAUNE**

DOM FERNAND & LAURE PILLOT EDV 83
GUYON EDV 83
JADOT KB 83

**COTE DE NUITS**

DOM BERTAGNA EDV 84
GUYON EDV 84
JADOT KB 84

**COTE DU RHONE**

OGIER EDV 85

**COTEAUX DU LANGUEDOC**

CH CRES RICARDS EDV 85
PAUL MAS 85

**DOURO VALLEY**

JOSE MARIA FONSECA 95
QUINTA DO VALLADO 59
RAMOS PINTO 95
VILA NOVA 59

**EMILIA ROMAGNA**

CELLA CLASSICS 53
MEDICI ERMETE 89
MOVENDO 54
RIUNITE CLASSICS 55
RIUNITE FRUITS 55
RIUNITE SWEETS 55

**ENTRE DEUX MERS**

CH BELLEVUE EDV 85
CH LES PASQUETS 85

**FORTIFIED WINES**

CISCO WINE 110
CRIBARI DESSERTS 111
CROFT PORTS 58
CRUZ CONDE 60
DRY SACK SHERRY 60
FONSECA 58
LILLET WMG 123
O'RIELLY'S 50
QUEVEDO 59
RICH WILD IRISH 114
SANDEMAN 59-60
STONES GINGER 48
TAYLOR DESSERTS 116
TAYLOR FLADGATE PORTS 59
TERRA D ORO 75
WILLIAMS & HUMBERT 60, 95

**FRANCE**

A D AUSSIERES 85
CH FERRY LACOMBE 85
DOM CAMBOS 85
JP CHENET 49
MAISON SALEYA 85
SILENI RSV 50
TENET WINES 85
XO G 50

**FRANSHHOEK**

BOSCHENDAL 95

**FRIULI**

BORGO CONVENTI 110
BORGO MAGREDO 89
CANDONI 89
CASARSA 52
CONTE BRANDOLINI 89
LA BELLA 54
PIGHIN 54
TORRE ROSAZZA 89
VISTORTA 89

**FRUIT ENHANCED**

JUST PEACHY 75
MANISCHEWITZ 112, 117

**GALILEE**

HAYOTZER 50, 61

**GERMANY**

BLUE FISH 50
MARKGRAF VON BADEN 88
RIU L INFERNAL 88
STEIL 50
WINTERSAISON 50

**GRAPPA**

BIELER PERE & FILS 48

**GRAVES**

CH CHANTEGRIVE PB 85

**HAUT MEDOC**

LES PAGODES DE COS MMD 85

**HAWKES BAY**

CRAGGY RANGE 94
ESK VALLEY 94
SILENI RSV 56, 58
TRINITY HILL 94
VILLA MARIA 58

**HUNGARY**

EGRI BIKAVER 50

**IBARAKI**

WATARI BUNE 58

**ILLINOIS**

SOCIAL 75

**ISRAEL**

ADI 13 50, 61
DALTON 50, 61
JERUSALEM VINEYARD 50, 61
KINNERET 50, 61
RECANATI 88, 96


**Republic National Distributing Co. - Index (Page X)**

**ITALY**

ALTEMASI 50
CHIARLO 89
LUCCIO 54
MAMMA MIA 54
MASCHIO 54
MONVIN 89
ROMANOS 89
ROSATELLO 115

**JAPAN**

FUKI 57
HIRO 57
JOTO SEIKYO 57
JOTO YUZU 58

**JEREZ**

DIOS BACO 60
WISDOM & WARTER 61

**KOSHER**

ADI 13 50, 61
BORGO REALE 52, 61
DALTON 50, 61
HAYOTZER 50, 61
JERUSALEM VINEYARD 50, 61
KINNERET 50, 61
LAN ZUR 47, 61
MANISCHEWITZ 112, 117
MOGEN DAVID 61, 70
RECANATI 88, 96

**LA MANCHA**

GRAN VIA 90 95
OP BY OPERA PRIMA 60

**LANGHE**

CHIARLO 89

**LANGUEDOC - ROUSILLON**

ARROGANT FROG 48, 85
BLASON 48
COTE MAS 85
JEAN LUC COLOMBO TFS 85
TOAD HOLLOW 85

**LEYDA**

WAVE SERIES 48

**LIBOURNAIS**

CH CERTAN MMD 85
CH HOSANNA MMD 85
CH LAFLEUR MMD 85
CH LAROQUE AID 85
CH PETRUS MMD 85
CH PUY BLANQUET MMD 86
CHAT DE SALES MMD 86
ROEDERER CRISTAL 86

**LIMARI**

TABALI 48

**LOIRE VALLEY**

BOUVET 48
CH D AUSSIERES EDV 86
CH DE COUDRY ED 86
CH DE LA MULONNIERE EDV 86
DOM VERDIER 86
JEAN VINCENT 86
LA P PERRIERE 86
LADOUCETTE 86
MARC BREDIF 86
MARIE DE BEAUREGARD 49, 86
MARQUIS DE GOULAINE 86
MARQUIS DE LATOUR 49
REDDE 86
REMY PANNIER 86
VATAN 86

**LOMBARDY**

BEACH HOUSE 51
BOTTEGA 89
MONTENISA 54
ROSCATO 56
WALNUT CREST VARIETALS 57

**LUJAN DE CUYO**

EOLO 44
FRONTERA 44
THE SHOW 45

**MACONNAIS**

CH MOULINET LASSERRE 86
DOM FERRET KB 86
RESERVE ROCHERS 86

**MADRID**

LOLAILO WINE 60

**MAIPO**

CARMEN 46
CYT DON MELCHOR 80
HARAS DE PIRQUE 80
INTRIGA MAXIMA 80
SANTA RITA V2 48

**MARGARET RIVER**

FINISTERRE 45
ROB OATLEY 46

**MARGAUX**

LA CROIX DE BOYD CANTENAC 86

**MARLBOROUGH**

13 CELSIUS 58
ARTISAN CA WINE 58
BRANCOTT EST 122
CLIFFORD BAY 58
CUPCAKE 58
DASHWOOD 94
DRYLANDS 111
ECHO BAY 58
ESK VALLEY 94
GOLDWATER 94
GROVE MILL 58
INFAMOUS GOOSE 58
KIM CRAWFORD 112
MONKEY BAY 113
NOBILO 113
OVERSTONE 58
PIKORUA 58
SUGAR REEF 58
TE KAIRANGA 94
UNPARALLELED 58
VAVASOUR 95

**MARTINBOROUGH**

CRAGGY RANGE 95

**MARYLAND**

LINGANORE 100% FRUIT&SPECIALTY 75
LINGANORE BANNER LABEL 75
LINGANORE RESERVE 'L' LABEL 75
LINGANORE WATERCOLOR LABEL 76

**MAULE**

ALTAMANA 80
CASILLERO DEL DIABLO 46
ERASMO 80

**MCLAREN VALE**

ANGOVE 45

**MEDOC**

CH CARRUADES EDV 86
CH COMETESS RSV 86
CH DE LA COSTE 86
CH DE PEZ MMD 86
CH GREYSAC EDV 86
CH HAUT CONDISSAS EDV 86
CH PICHON LALANDE MMD 86
CH PICHON LONGUEVILLE MMD 87
CH ROLLAN DE BY EDV 87
CH RSV DE LA COMTESSE MMD 87
CHAT HAUT BEAUSEJOUR MMD 87
CHATEAU LAFITE 87
PAUILLAC 87

**MENDOCINO**

PLANETA WINES 89

**MENDOZA**

ADUENTUS 79
ALTA VISTA 79
AMADO SUR 44
AMANCAYA 79
ANTIGAL 79
BODEGAS CARO 79
BROKE ASS 44
CAPATAZ 44
CHAKRAS 79
CONQUISTA 44
CUPCAKE 44
DISENO 111
DONA PAULA 44
GIRL & DRAGON 44
GNARLY 44
GOUGUENHEIM 44
ITS A HEAD SNAPPER 44
KILLKA 79
L10 BY BIANCHI 79
MARCUS JAMES 112
MASI TUPUNGATO 79
MIDDLE SISTER WINE 44
MOSCATINO 44
PASCUAL TOSO 79
PORTILLO 45
RED SCHOONER 79
SALENTEIN 79
SENSUAL 45
SEPTIMA 45
SKELETON 45
TALL DARK STRANGER 45
THE SEEKER 45
TRAPICHE 45
TRIVENTO GOLDEN RESERVES 80
TRIVENTO RSV 45
TWISTED 45
VALENTIN BIANCHI QS 80

**MINERVOIS**

LE GRAND NOIR 49

**MINNESOTA**

SOCIAL 76

**MISC**

PFAFFL 80
TRINITY HILL 104

**MONTEPULCIANO**

NOTABLE 113

**MOSEL**

BLUFELD 110
CUPCAKE 50
SA PRUM 88
THE SEEKER 50

**NAVARRA**

GOOSENECK 95
LOLAILO WINE 95

**NEW YORK**

ARBOR MIST 109
RED GUITAR 114
TAYLOR TABLES 116

**NIAGARA**

INNISKILLIN 112
JACKSON TRIGGS 112

**NORTHERN RHONE**

DELAS MMD 87
JEAN LUC COLOMBO TFS 87
JEAN MICHEL GERIN EDV 87

**OHIO**

YAGO SANTGRIA 76

**OKAYAMA**

HOUHOUSHU 57

JOTO 57

**OREGON**

A TO Z 76
ACROBAT 76, 104
ERATH 76
FOUR GRACES 104
FRANCIS TANNAHILL 104
GAME OF THRONES 76
GOOSENECK 104
GOWC RASCAL P NOIR 76
JOE TO GO 104
JOEL GOTT 76
JOVINO 104
KING ESTATE 104
NORTH BY NW 104
OREGON TERRITORY 104
PORTLANDIA 76
RAINSTORM 76
RASCAL 76
RED HAWK 76
RESONANCE 105
REX HILL 105
VAN DUZER 105
WINE BY JOE 105

**ORIENTALI**

LIVIO FELLUGA 90

**PAARL/WELLINGTON**

JAM JAR 59

**PADTHAWAY**

MORSE CODE 80
PILLAR BOX 80

**PAVIA**

CANDONI 90

**PENEDES**

JAUME SERRA CRISTALINO 60
JEAN LEON 60
PAUL CHENEAU BRUT 95
POEMA 60
TORRES SPAIN 95

**PFALZ**

STARLING 50
ZEN GARDEN 50

**PIEDMONT**

CHIARLO 90
FONTANAFREDDA 90
GIGI 53
LUCA BOSIO 54
MOSCA 90
PERTINACE 90
PIO CESARE 90
PRUNOTTO 90
RISATA 55
ROSA REGALE 56
STARLING 56
STELLA ROSA 56
TRAVAGLINI 90
TROPICAL 57
VERDI 57
VIGNE REGALI 90

**PORTUGAL**

JM FONSECA 59
LAGOSTA 59
LANCERS 59
MARIELLA 54, 59
TWIN VINES 59

**PRIORAT**

GRAN CLOS 95
SCALA DEI 96
TORRES SPAIN 96

**PROVENCE**

CH BERNE 87
CH DE BERNE 87
CH ROQUEFEUILLE LA COMBE ROSE 87
CHAMPS DE PROVENCE 48
CLOUD CHASER 48
COEUR CLEMENTINE 87
COLLECTION DES ANGES 48
D ORSAY 48
DOM JACOURETTE EDV 87
DOM OTT MMD 87
EMOTION 87
GRAND JARDIN 48
IMPECCABLE 87
JEAN LUC COLOMBO TFS 87
JULIETTE 49
LUC BELAIRE 49
MAISON SALEYA 87
MAS DE DAM 87
UNPARALLELED 50
VIEVITE 50

**PUGLIA**

AVAILABLE 51
CANDONI 90
FEUDI GREG 90
RIVERA 90
TORMARESCA 90

**PULIGNY MONTRACHET**

JADOT KB 87

**RAPEL**

CONCHA Y TORO RSV 80
MARQUES DE CASA CONCHA 80
SANTA RITA 48
WALNUT CREST VARIETALS 48

**RED RHONE**

CH LA NERTHE KBF 87
DELAS MMD 87

**RIAS BAIXAS**

CONDES DE ALBAREI 60
DON OLEGARIO 96
PAZO BARRANTES 96
PAZO CILLEIRO 60
SERRA DA ESTRELA 60
TERRAS GADUA 60
TORRES SPAIN 96

**RIBERA DEL DUERO**

CILLAR DE SILOS 60
LEGARIS 96

**RIO NEGRO**

BODEGAS CHACRA 79

**RIOJA**

BODEGAS BILBAINAS 59, 96
BODEGAS MURIEL 96
CAMPO VIEJO 122
CONDE DE TORGAR 60
FAUSTINO 96
M MURRIETA 96
UNPARALLELED 57
VINA EGUIA 96
YSIOS 123

**SAN GIMIGNANO**

HEAD TO HEAD 53

**SAN JUAN**

CALLIA 44
FINCA LAS MORAS 44
GRAFFIGNA 122
PAZ 45

**SAN RAFAEL**

BODEGAS FARINA 79
ELSA 79
NEW AGE 44

**SARDINIA**

AGRICOLA PUNICA 90
SELLA 91

**SETUBAL**

PERIQUITA 95

**SHIGA**

CH DE MONTFORT EDV 87
SHICHI HON YARI 58

**SICILY**

FLORIO 53
FUEDO MACCARI 91
FUEDO SARTANNA 53
MANDRAROSSA 54
PALARI 54
PLANETA WINES 91
PORTA PALO 55
SETTESOLI 56
ZISOLA 91

**SOUTH AUSTRALIA**

ALICE WHITE 109
CUPCAKE 45
GEORGE WYNDHAM 122
INSURRECTION 46
LADIES WHO SHOOT THEIR LUNCH 80
LITTLE BOOMEY 46
PARINGA 80
SADDLEWORTH HILLS 46

**SOUTH ISLAND**

THE SEEKER 58

**SOUTHEASTERN AUSTRALIA**

CONTRABAND 45
FISH EYE 45
FOODIES 46
FRANZIA 46
HOPES END 46
JACOB CREEK 122
MCGUIGAN THE PLAN 46
WORLDS EDGE 46

**SOUTHERN RHONE**

CH LA NERTHE KBF 88
CHAT KOBRAND 88
DELAS MMD 88
DOM BERTAGNA EDV 88
DOM BOUTINIERE 88
JEAN LUC COLOMBO TFS 88
OGIER EDV 88
TREROSE 88

**SPAIN**

BESO DEL SOL 59
EARTH WISE 60
LA TERRE 112
SPANISH QTR 60
VIDORRA 60
WILLIAMS & HUMBERT 96

**STELLENBOSCH**

BRAMPTON 59
FLEUR DC 95
MEERLUST 95
MULDERBOSCH 95
SIMONSIG 59

**STILL WATER**

BOTA 76

**TEXAS**

BEATBOX 40
CONUNDRUM 76

**TOURAINE**

CH DE MONTFORT EDV 88
REMY PANNIER 88

**TRENTINO ALTO ADIGE**

ALTA LUNA 50
BOLLINI 52
BOTTEGA VINAIA 91
CAVIT 52
FERRARI WINE 53, 91
INFINE 1939 54
LUNETTA 54
MIDNIGHT BLACK 54
STORMHOEK 91


Republic National Distributing Co. - Index (Page XII)

**TUSCANY**

ANTINORI 51, 91
ARTIST SERIES 51
BANFI - TUSCANY 51
BANFI EXCLUSIVES 51
BELGUARDO 92
BELLAGIO CHIANTI 51
BONIZIO 92
BORGO REALE 52, 61
BUCA DI BEPPO 52
CABREO 92
CALVANO 92
CAMPO MARE 92
CANDONI 92
CAPOSALDO 52
CASTELLO BANFI 52, 92
CASTIGLION 92
CECCHI 92
COL D ORCIA 92
FONTERUTOLI 92
IL PALAGIO 92
LA BRACCESCA WINE 92
LA FUGA 92
MAZZEI 92
MONSANTO 93
NOZZOLE 54
PALAZZO BRUNELLO 93
PLACIDO PRIMAVERA 54
PODERNUOVO 93
POGGIO VERRANO 93
QUERCIABELLA 93
ROCCA 55, 93
RUFFINO 115
RUFFINO FW 115
SANTA MARTINA 56
SETTE PONTI 93
STRACCALI 57
TENUTA DI BISERNO 93
TENUTA SAN GUIDO 93
TENUTE SILVIO NARDI 93
TERUZZI PUTHOD-GENESIS EST 93
TREROSE 93
VERRAZANO 93
VIGNAMAGGIO 93
VILLA MARCELLO 93

**UMBRIA**

ANTINORI 93
ENTREE 53
FEUDI GREG 93
SALVIANO 93
SANTA CRISTINA 56

**UPPER LOIRE**

LA P PERRIERE 49
LA POUISSE 88
PERRIERE SANCERRE 88

**VALENCIA**

GOOSENECK 96

**VALLE CENTRAL**

ANDERRA 109
BOTA 46
CYT DEVILS COLLECTION 47
CYT XPLORADOR 47
FRONTERA 47
LAN ZUR 47, 61
REX GOLIATH 114
TEXAS DE BRAZIL 81
THE SEEKER 48
TORRES-CHILE 48

**VENETO**

ASTORIA 51
AVISSI 51
BELMONDO 51
BERTANI 51, 93
BIVIO 51
BOLLA 51
BORGO MAGREDO 93
BOTTEGA 93
CANDONI 94
CASTELLANI MWI 94
FONTANA CANDIDA 53
FOODIES 53
GIRL & DRAGON 53
GOOSENECK 94
ITS A HEAD SNAPPER 54
LOVE STORY 54
MARCHESI FUMANELLI 94
MASI 94
MENAGE A TROIS 54
MIONETTO IL 54
MONVIN 94
PETALO MOSCATO 54
PORTA VITA 55
PRINCIPATO 55
PUIATTI 55, 94
RIONDO TP 55
SARTORI 94
SARTORI EXCLUSIVE LABEL 56
SECCO ITALIAN BUBBLES 94
TENUTA POLVARO 57
TERRAMARE 57
THE SEEKER 57
UNOKEG 94
VALDO 94

**VERONA**

MARCHESI FUMANELLI 94

**VIN DE PAYS**

JEAN MICHEL GERIN EDV 88
LA MADELEINE 88
MIMIS HOUSE WINE 49
PAUL MAS 88
SHATTER 50
THE SEEKER 50

**VIRGINIA**

TRUMP 105
WILLIAMSBURG 76

**WASHINGTON**

14 HANDS 77
ANEW 77
B LEIGHTON 105
BAND OF ROSES 109
BOOM BOOM 110
BORNE OF FIRE 105
CASASMITH 105
CH SMITH CB 110
CHARLES & CHARLES 77
CHARLES SMITH WINE 105
COL SOLARE 105
COLUMBIA CREST 77
COSENTINO 77
CSM 77, 105
DOMAINE STE MICHELLE 78
DRUMHELLER 78
EUFLORIA 78
EVE 111
GOWC RASCAL P NOIR 78
HOGUE 111
INTRINSIC 105
JOEL GOTT 78
K VINTNERS 105
KUNG FU GRL 112
MERCER ESTATES 78, 106
MERF 78
MULLAN ROAD CELLARS 106
NORTH BY NW 106
NORTHSTAR 106
PACIFIC RIM 78
RASCAL 78
RED DIAMOND 78
SEVEN FALLS 78
SHOOTING STAR 106
SILVER TOTEM 78
SIXTO 106
SNOQUALMIE 106
SPRING VALLEY 106
STIMSON ESTATE 78
SUBSTANCE 106
TENET WINES 106
THE VELVET DEVIL 116
THORNY ROSE 116
TWO VINES 78
WALLA WALLA BING BNG 78
WALNUT CREST VARIETALS 78

**WEST CAPE**

BEACH HOUSE 59
DOUGLAS GREEN 95
L AVENIR 95
MARVELOUS 95

**YAMAGATA**

EIKO FUJI BAN RYU 57

N/A

**BITTERS**

BITTERMANS 41
PEYCHAUDS 41
REGANS 41

**CALIFORNIA**

AGALIMA 41
FRE 78
SHRUB & CO 41

**COGNAC**

REMY MARTIN 41

**MISC**

DEEP EDDY 41
DULCE VIDA TEQUILA 41
JAMESON 123
JIM BEAM POS 41
PERNOD RICARD MISC 123
PINNACLE FAMILY POS 41
REMY MARTIN 41

**MIXERS**

BIGBUCKET 41
BLOODY KENTUCKY 41
COCKTAIL ESSENTIALS 41
COCO REAL 41
FINEST CALL MIXERS 41
JC MIX 42
MASTER OF MIXES 42
TRES AGAVE 42
ZING ZANG 42

**NON - ALCOHOLIC**

LUXARDO 43
REAL N/A 43
SAUZA FAMILY 43
TRES AGAVE 43
WHITE ROCK BEVERAGES 43

**NON - ALCOHOLIC BEERS**

REGATTA 43

**TEXAS**

WESTERN SON 43

# REPUBLIC NATIONAL DISTRIBUTING COMPANY

*Holiday Gift Packs*


**Order Department:**
**Baltimore: 410-724-3310**
**Long Distance: 800-492-5577**
**Fax: 410-724-3358**

**PO Box 687, Annapolis Junction, Maryland 20701-0687**

**Inquiries:**
**Baltimore: 410-724-3300**
**Long Distance: 800-492-1034**


| Item# | Vt/Asst | Size | BPC | Case Price | Bot Price | Disc |
|---|---|---|---|---|---|---|

## SPIRITS

### BOURBON

**CLYDE MAYS WHSKY 6PK W/FLSK**
49316 6PK W/FLSK 750M 6 159.84 26.64
(468529) 1 CS 151.02 25.17 8.82
(468529) 3 CS 146.58 24.43 13.26
(468529) 10 CS 133.26 22.21 26.58

**EZRA BROOKS WHSKY 90 4PK W/FLSK**
48771 4PK W/FLSK 750M 4 49.20 12.30
(463908) 1 CS 43.04 10.76 6.16
(463908) 3 CS 41.56 10.39 7.64
(463908) 5 CS 36.88 9.22 12.32

**FOUR ROSES BBN (YELLOW LBL) W/2 130 ANV RCK GLS**
48787 W/2 130 ANV RCK GLS 750M 6 101.96 16.99

**JIM BEAM APL STRGHT BBN WHSKY OL 6PK W/ GLASSES**
9032 OL 6PK W/GLASSES 750M 6 97.76 16.29
(469168) 1 CS 88.88 14.81 8.88

**JIM BEAM BLK LBL 86 6PK W/2 ROCK GLS**
19017 6PK W/2 ROCK GLS 750M 6 115.58 19.26
(469237) 1 CS 111.14 18.52 4.44
(469237) 3 CS 106.70 17.78 8.88

**JIM BEAM BLK LBL 86 W/GFT BOX**
16555 W/GFT BOX 750M 12 231.17 19.26
(469237) 1 CS 222.29 18.52 8.88
(469237) 3 CS 213.41 17.78 17.76

**JIM BEAM DBL OAK BBN 6PK W/BX W/WSKY STNS**
56233 6PK W/BX W/WSKY STNS 750M 6 115.58 19.26
(469237) 1 CS 111.14 18.52 4.44
(469237) 3 CS 106.70 17.78 8.88

**JIM BEAM DIST CUT STR BBN WSKY LTD REL GFT CTN**
24703 LTD REL GFT CTN 750M 12 231.17 19.26
(469237) 1 CS 222.29 18.52 8.88
(469237) 3 CS 213.41 17.78 17.76

**JIM BEAM WHT 80 6P W/2 RCKS GLS 2018**
38516 6P W/2 RCKS GLS 2018 750M 6 97.76 16.29
(469168) 1 CS 88.88 14.81 8.88

**JIM BEAM WHT 80 NL 6P W/RAVENS GLS**
57913 NL 6P W/RAVENS GLS 750M 6 97.76 16.29
(469168) 1 CS 88.88 14.81 8.88

**KNOB CREEK BBN 100 6PK W/MUGS**
46667 6PK W/MUGS 750M 6 206.36 34.39
(469233) 1 CS 182.36 30.39 24.00
(469233) 4 CS 167.96 27.99 38.40
(469233) 13 CS 148.82 24.80 57.54
(469233) 26 CS 143.96 23.99 62.40
(469233) 52 CS 139.16 23.19 67.20

**KNOB CREEK BBN 9YR 6PK W/2 ROCK GLS**
7708 6PK W/2 ROCK GLS 750M 6 206.36 34.39
(469233) 1 CS 182.36 30.39 24.00
(469233) 4 CS 167.96 27.99 38.40
(469233) 13 CS 148.82 24.80 57.54
(469233) 26 CS 143.96 23.99 62.40
(469233) 52 CS 139.16 23.19 67.20

**MAKERS MARK 90 2018 HLDY DBL DIP**
53803 2018 HLDY DBL DIP 1.75L 6 290.00 48.33
(469279) 1 CS 287.96 47.99 2.04
(469279) 4 CS 268.82 44.80 21.18

**MAKERS MARK 90 6PK W/HOLIDAY GLS**
46833 6PK W/HOLIDAY GLS 750M 6 151.10 25.18
(469279) 1 CS 146.66 24.44 4.44
(469279) 4 CS 137.78 22.96 13.32

**MAKERS MARK BBN WHSKY 46 6PK W/2 DIPPED GLS**
16559 6PK W/2 DIPPED GLS 750M 6 206.36 34.39
(469419) 1 CS 191.96 31.99 14.40

**MAKERS MARK BBN WHSKY 46 6PK W/2 ROCK GLS**
97544 6PK W/2 ROCK GLS 750M 6 206.36 34.39
(469419) 1 CS 191.96 31.99 14.40

**MAKERS MARK TWIN PK 6EA MM 90/MAKERS 46**
7710 6EA MM 90/MAKERS 46 375M 6 136.00 22.67
(466057) 1 CS 119.96 19.99 16.04

**REBEL YELL BBN MOTORCYCLE LTD ED**
61638 MOTORCYCLE LTD ED 750M 12 182.33 15.19
(469126) 1 CS 142.13 11.84 40.20
(469126) 3 CS 133.25 11.10 49.08

**REBEL YELL VARIETY PK 4X3 AM/KY STR/SMBTCH**
840360 4X3 AM/KY STR/SMBTCH 750M 4 179.93 44.98
(467230) 1 CS 179.93 44.98 0.00

**REBEL YELL VARIETY PK 4X3 KY STRT/GNGR/RB**
48778 4X3 KY STRT/GNGR/RB 375M 4 87.98 22.00
(467230) 1 CS 79.98 20.00 8.00

**BASIL HAYDEN BBN 80 6PK W/GFT BX**
2937 6PK W/GFT BX 750M 6 225.56 37.59
(468200) 1 BT 220.76 36.79 0.80
(468200) 3 CS 206.36 34.39 19.20
(468200) 13 CS 196.76 32.79 28.80
(468200) 26 CS 191.96 31.99 33.60
(468200) 52 CS 189.08 31.51 36.48

### BRANDY

**CASTELLO BANFI GRAPPA 1PK WD BX W/4GLS**
60441 1PK WD BX W/4GLS 750M 1 41.99 41.99
(469305) 1 BT 39.99 39.99 2.00

### COGNAC

**COURVOISIER VS 80 6PK W/2 ROCK GLS**
95386 6PK W/2 ROCK GLS 750M 6 153.62 25.60
(463665) 1 BT 129.62 21.60 4.00
(463665) 5 CS 124.46 20.74 29.16

**COURVOISIER VSOP 80 6PK W/DCNTR**
95411 6PK W/DCNTR 750M 6 203.96 33.99
(463671) 1 BT 163.22 27.20 6.79
(463671) 5 CS 119.96 19.99 84.00

**COURVOISIER XO 6PK W/GIFT BOX**
26742 6PK W/GIFT BOX 750M 6 720.02 120.00

**HINE RARE VSOP 6PK W/2 ICE MOLDS**
20879 6PK W/2 ICE MOLDS 750M 6 317.94 52.99
(469489) 1 BT 281.94 46.99 6.00

**MARTELL BLUE SWIFT VSOP 6PK W/JULEP GLS**
53088 6PK W/JULEP GLS 750M 6 209.46 34.91
(468767) 1 BT 200.22 33.37 1.54

**REMY 1738 COGNAC 6PK W/2 GLS NUPC**
40343 6PK W/2 GLS NUPC 750M 6 302.24 50.37

**REMY 1738 COGNAC 6PK W/SNEAKER BX**
29479 6PK W/SNEAKER BX 750M 6 302.24 50.37

**REMY MARTIN VSOP 6PK W/2 ROCK GLS**
294187 6PK W/2 ROCK GLS 750M 6 249.62 41.60
(468841) 1 CS 249.62 41.60 0.00

**REMY MARTIN XO EXCELLENCE 4PK W/2 GLS 2016**
294996 4PK W/2 GLS 2016 750M 4 539.97 134.99
(466338) 1 BT 463.97 115.99 19.00

**REMY MARTIN XO EXCELLENCE 6PK W/2 GLS**
294075 6PK W/2 GLS 750M 6 809.96 134.99
(466338) 1 BT 695.96 115.99 19.00

### EGG NOG

**BENCHMARK EGG NOG**
855656 750M 12 71.93 5.99
856278 1.75L 6 62.42 10.40

**MCCORMICK EGG NOG 6PK GFT**
82875 6PK GFT 750M 6 80.00 13.33
(466158) 1 BT 75.98 12.66 0.67

**MOTHERS HOLIDAY NOG**
410426 750M 12 88.01 7.33
(468883) 1 BT 80.33 6.69 0.64

**MR BOSTON EGG NOG**
106307 200M 48 81.35 1.69
(462394) 10 CS 81.35 1.69 0.00

**MR BOSTON HOLIDAY NOG NL**
106303 NL 750M 12 55.97 4.66
(462394) 10 CS 46.73 3.89 9.24
106305 NL 1.75L 6 65.96 10.99
(462394) 1 BT 59.96 9.99 1.00

### GIN

**BEEFEATER GIN 94 GFT TIN**
57370 GFT TIN 1.75L 6 195.90 32.65
(468495) 1 CS 163.20 27.20 32.70
(468495) 3 CS 158.40 26.40 37.50

**BEEFEATER GIN 94 W/TIN**
95070 W/TIN 750M 12 208.61 17.38
(468495) 1 CS 187.13 15.59 21.48
(468495) 3 CS 177.53 14.79 31.08

**LANGLEYS NO 8 GIN 6PK DEAN MARTIN GFT**
24872 6PK DEAN MARTIN GFT 750M 6 168.84 28.14
(458070) 1 CS 151.02 25.17 17.82
(458070) 2 CS 133.32 22.22 35.52

**MALFY CON LIMONE GIN 6PK W/2 GLS**
26346 6PK W/2 GLS 750M 6 142.49 23.75
(467422) 1 BT 130.49 21.75 2.00
(467422) 2 CS 119.96 19.99 22.53

### LIQUEUR

**99 SCH PARTY BOWL 6X20 DISP W/16 FLVRS**
20647 6X20 DISP W/16 FLVRS 50M 6 95.28 15.88
(468805) 1 BT 66.48 11.08 4.80

**AMARULA CREAM LIQ 6PK W/2 GLS**
24122 6PK W/2 GLS 750M 6 106.62 17.77
(469450) 1 CS 93.30 15.55 13.32
(469450) 2 CS 88.80 14.80 17.82

**CARAVELLA LIMONCELLO LIQ 6P GFT W/2 CORD GLS**
54072 6P GFT W/2 CORD GLS 750M 6 84.80 14.13
(467780) 1 CS 84.80 14.13 0.00
(467780) 2 CS 76.76 12.79 8.04

**COINTREAU LIQ TRIPLE SEC 6PK W/ BITTERS KIT**
19674 6PK W/ BITTERS KIT 750M 6 207.95 34.66
(468822) 1 BT 177.53 29.59 5.07

**DI AMORE AMARETTO 6PK W/2 BRNDY SNIFTR**
103333 6PK W/2 BRNDY SNIFTR 750M 6 59.96 9.99
(464056) 1 BT 57.56 9.59 0.40

**DR MCG HLDY TIN LIQ 30X4 2EA MINT/CHRY**
55917 30X4 2EA MINT/CHRY 50M 120 119.28 0.99
(468811) 1 BT 58.80 0.49 0.50

**EZRA BROOKS BBN CRM LIQ 6PK W/TMBLRS**
54968 6PK W/TMBLRS 750M 6 73.80 12.30
(463908) 1 CS 55.34 9.22 18.46

**FERNET BRANCA LIQ 6PK W/2 BODEGA GLS**
800912 6PK W/2 BODEGA GLS 750M 6 159.96 26.66
(467282) 1 BT 149.94 24.99 1.67

**KAHLUA COFFEE LIQ 6PK W/MUG**
97184 6PK W/MUG 750M 6 125.75 20.96
(469210) 1 BT 103.61 17.27 3.69
(469210) 1 CS 93.29 15.55 32.46
(469210) 3 CS 84.41 14.07 41.34

**KERRYGOLD IRISH CRM LIQ 6PK W/2 ROCK GLS**
20826 6PK W/2 ROCK GLS 750M 6 125.96 20.99
(467236) 1 CS 119.96 19.99 6.00

**KINKY NAUGHTY OR NICE RED LIQ 6PK**
21461 6PK 750M 6 101.96 16.99
(468884) 1 BT 89.96 14.99 2.00
(468884) 1 CS 80.96 13.49 21.00
(468884) 5 CS 76.76 12.79 25.20

**MCCORMICK IRISH CREAM LIQ 6PK W/2 ROCK GLS**
82687 6PK W/2 ROCK GLS 750M 6 64.16 10.69
(462164) 1 BT 59.96 9.99 0.70

**ST BRENDANS IRISH CRM W/2 K CUPS**
18472 W/2 K CUPS 750M 12 134.33 11.19
(467793) 1 CS 119.93 9.99 14.40

**TEQUILA ROSE W/2 SHOT GLS**
82307 W/2 SHOT GLS 750M 6 115.17 19.20
(468222) 1 BT 95.96 15.99 3.21

### RUM

**CANE RUN WHT RUM 3PK W/2L COKE**
133120 3PK W/2L COKE 1.75L 3 52.78 17.59
(469448) 1 BT 47.98 15.99 1.60
(469448) 1 CS 45.58 15.19 7.20

**DON Q GR ANEJO RUM 4P W/MCHRY&WD MUDDLR**
22197 4P W/MCHRY&WD MUDDLR 750M 4 239.96 59.99
(469455) 1 CS 196.00 49.00 43.96

**DON Q GR ANEJO RUM 6P W/ICE SPHERE MOLD**
7653 6P W/ICE SPHERE MOLD 750M 6 269.96 44.99
(469455) 1 CS 269.96 44.99 0.00

**KRAKEN ORIGINAL 94 6PK W/TIKI GLS**
354530 6PK W/TIKI GLS 750M 6 95.96 15.99
(462201) 1 CS 95.96 15.99 0.00
(462201) 3 CS 91.16 15.19 4.80

**ZAYA RUM 6PK W/RCKS GLS**
799601 6PK W/RCKS GLS 750M 6 159.74 26.62
(462186) 1 BT 149.96 24.99 1.63

### RYE

**SAGAMORE SIGNATURE #83 4 GFT BX/2 NAKED**
183289 4 GFT BX/2 NAKED 750M 6 215.96 35.99
(467938) 1 CS 197.96 32.99 18.00
(467938) 5 CS 191.96 31.99 24.00
(467938) 10 CS 179.96 29.99 36.00

**SAGAMORE SPIRIT RYE WSKY 112.6 4GFT BX/2 NKD CSK**
26947 4GFT BX/2 NKD CSK 750M 6 335.00 55.83
(467938) 1 CS 303.02 50.50 31.98

**BASIL HAYDEN DRK RYE WHSKY 6PK W/3 GFT TUBE**
20686 6PK W/3 GFT TUBE 750M 6 222.20 37.03
(468200) 1 BT 220.76 36.79 0.24
(468200) 3 CS 206.36 34.39 15.84
(468200) 13 CS 196.76 32.79 25.44
(468200) 26 CS 191.96 31.99 30.24
(468200) 52 CS 189.08 31.51 33.12

**BASIL HAYDEN DRK RYE WHSKY 6PK W/6 GFT BAG**
36102 6PK W/6 GFT BAG 750M 6 222.20 37.03
(468200) 1 BT 220.76 36.79 0.24
(468200) 3 CS 206.36 34.39 15.84
(468200) 13 CS 196.76 32.79 25.44
(468200) 26 CS 191.96 31.99 30.24
(468200) 52 CS 189.08 31.51 33.12

| Item# | Vt/Asst | Size | BPC | Case Price | Bot Price | Disc |
|---|---|---|---|---|---|---|
| **TEMPLETON RYE WHSKY 4YR 6PK W/2 ROCK GLASSES** | | | | | | |
| **21214** | 6PK W/2 ROCK GLASSES | **750M** | 6 | 191.96 | 31.99 | |
| | (469451) | 1 BT | | 184.58 | 30.76 | **1.23** |
| | (469451) | 3 CS | | 164.36 | 27.39 | **27.60** |
| **SCOTCH** | | | | | | |
| **BRUICHLADDICH WEE LADDIE COMBO 4X3 LAD CL/ BARL/PCB** | | | | | | |
| **297378** | 4X3 LAD CL/BARL/PCB | **200M** | 4 | 179.97 | 44.99 | |
| **BUNNAHABHAIN SNG MLT SCTH 12YR 6PK W/2 ROCK GLS** | | | | | | |
| **24584** | 6PK W/2 ROCK GLS | **750M** | 6 | 288.84 | 48.14 | |
| | (458053) | 1 CS | | 266.64 | 44.44 | **22.20** |
| **CHIVAS REGAL 18YR 6PK W/TIN** | | | | | | |
| **312735** | 6PK W/TIN | **750M** | 6 | 406.75 | 67.79 | |
| **CHIVAS REGAL SCOTCH 12YR 6PK W/2 ROCK GLS** | | | | | | |
| **311560** | 6PK W/2 ROCK GLS | **750M** | 6 | 165.85 | 27.64 | |
| **CHIVAS REGAL SCOTCH 12YR 6PK W/TIN** | | | | | | |
| **312791** | 6PK W/TIN | **750M** | 6 | 165.85 | 27.64 | |
| **DEANSTON HIGHLAND SM VIRGN OAK 6PK W/2 RCK GLS** | | | | | | |
| **24304** | 6PK W/2 RCK GLS | **750M** | 6 | 177.73 | 29.62 | |
| | (458077) | 1 CS | | 159.97 | 26.66 | **17.76** |
| | (458077) | 2 CS | | 151.03 | 25.17 | **26.70** |
| **GLENLIVET FOUNDERS RSV W/BITR&STIR SPN TRAY** | | | | | | |
| **20225** | W/BITR&STIR SPN TRAY | **750M** | 6 | 232.55 | 38.76 | |
| **GLENLIVET SNGL MLT SCOTCH 12YR 6PK W/2 GLS** | | | | | | |
| **311965** | 6PK W/2 GLS | **750M** | 6 | 268.28 | 44.71 | |
| **ISLAY MIST 8YR SCOTCH W/TUBE** | | | | | | |
| **570166** | W/TUBE | **750M** | 6 | 119.94 | 19.99 | |
| **TEQUILA** | | | | | | |
| **1800 COCO TEQ W/HIP HOP TRIV CARDS** | | | | | | |
| **49281** | W/HIP HOP TRIV CARDS | **750M** | 12 | 268.85 | 22.40 | |
| | (460482) | 1 CS | | 259.25 | 21.60 | **9.60** |
| | (460482) | 3 CS | | 249.65 | 20.80 | **19.20** |
| | (460482) | 10 CS | | 239.93 | 19.99 | **28.92** |
| **1800 SILVER TEQ 6PK W/FLSK** | | | | | | |
| **51247** | 6PK W/FLSK | **750M** | 6 | 134.42 | 22.40 | |
| | (460482) | 1 CS | | 129.62 | 21.60 | **4.80** |
| | (460482) | 3 CS | | 124.82 | 20.80 | **9.60** |
| | (460482) | 10 CS | | 119.96 | 19.99 | **14.46** |
| **AVION 44 EXT ANEJO TEQ RSV 3PK W/WATERFORD GLS** | | | | | | |
| **50942** | 3PK W/WATERFORD GLS | **750M** | 3 | 329.69 | 109.90 | |
| **AVION SILVER TEQ 6PK W/4 SHT GLS** | | | | | | |
| **856580** | 6PK W/4 SHT GLS | **750M** | 6 | 214.07 | 35.68 | |
| | (466001) | 3 CS | | 214.07 | 35.68 | **0.00** |
| **AVION SILVER TEQ W/2 GLD RIMD TUMBLRS** | | | | | | |
| **20676** | W/2 GLD RIMD TUMBLRS | **750M** | 6 | 214.07 | 35.68 | |
| | (466001) | 3 CS | | 214.07 | 35.68 | **0.00** |
| **CORRALEJO REPO TEQ 6PK W/2 SHT GLS NUPC** | | | | | | |
| **1325** | 6PK W/2 SHT GLS NUPC | **750M** | 6 | 167.96 | 27.99 | |
| | (464632) | 1 CS | | 164.96 | 27.49 | **3.00** |
| | (464632) | 2 CS | | 152.96 | 25.49 | **15.00** |
| **CORRALEJO SLVR TEQ NL W/2 SHT GLS NUPC** | | | | | | |
| **1322** | NL W/2 SHT GLS NUPC | **750M** | 6 | 149.96 | 24.99 | |
| | (464632) | 1 CS | | 149.96 | 24.99 | **0.00** |
| | (464632) | 2 CS | | 143.96 | 23.99 | **6.00** |
| **CRUZ DEL SOL SILVER TEQ 6PK W/2 GLS** | | | | | | |
| **198998** | 6PK W/2 GLS | **750M** | 6 | 272.24 | 45.37 | |
| | (457739) | 1 BT | | 179.96 | 29.99 | **15.38** |
| **EXOTICO BLANCO TEQ W/ HOT SAUCE** | | | | | | |
| **37439** | W/ HOT SAUCE | **750M** | 12 | 211.13 | 17.59 | |
| | (468852) | 1 CS | | 163.13 | 13.59 | **48.00** |
| **EXOTICO REPO TEQ W CELLPHONE CASE** | | | | | | |
| **2351** | W CELLPHONE CASE | **750M** | 12 | 211.13 | 17.59 | |
| | (468852) | 1 CS | | 163.13 | 13.59 | **48.00** |
| **HORNITOS REPO TEQ 6PK W/2 RCK GLS** | | | | | | |
| **95611** | 6PK W/2 RCK GLS | **750M** | 6 | 155.54 | 25.92 | |
| | (468181) | 1 CS | | 146.66 | 24.44 | **8.88** |
| | (468181) | 3 CS | | 137.78 | 22.96 | **17.76** |
| | (468181) | 5 CS | | 102.14 | 17.02 | **53.40** |
| **JC ESP GOLD TEQ 6P W/1L CUERV MRG MX** | | | | | | |
| **12761** | 6P W/1L CUERV MRG MX | **750M** | 6 | 95.96 | 15.99 | |
| | (462223) | 1 CS | | 91.16 | 15.19 | **4.80** |
| **JC ESP SILVER TEQ MAX PK W/MARG MX** | | | | | | |
| **12738** | MAX PK W/MARG MX | **750M** | 6 | 95.96 | 15.99 | |
| **JC TRADICIONAL REPO TEQ 6PK W/2 PALOMA GLS** | | | | | | |
| **51369** | 6PK W/2 PALOMA GLS | **750M** | 6 | 115.15 | 19.19 | |
| | (467803) | 2 BT | | 110.35 | 18.39 | **0.80** |
| | (467803) | 1 CS | | 95.95 | 15.99 | **19.20** |
| **JC TRADICIONAL SILVER TEQ 6PK W/2 PALOMA GLS** | | | | | | |
| **51365** | 6PK W/2 PALOMA GLS | **750M** | 6 | 105.54 | 17.59 | |
| | (467803) | 2 BT | | 100.74 | 16.79 | **0.80** |
| | (467803) | 1 CS | | 95.94 | 15.99 | **9.60** |
| **MAESTRO DOBEL DIAMANTE TEQ 6PK W/2 GLS** | | | | | | |
| **54451** | 6PK W/2 GLS | **750M** | 6 | 299.96 | 49.99 | |
| | (467804) | 1 BT | | 239.96 | 39.99 | **10.00** |
| | (467804) | 1 CS | | 179.96 | 29.99 | **120.00** |
| | (467804) | 20 CS | | 119.96 | 19.99 | **180.00** |
| **VODKA** | | | | | | |
| **ABSOLUT BLUE VODKA 6P W/2 MASN JAR/STRW** | | | | | | |
| **20546** | 6P W/2 MASN JAR/STRW | **750M** | 6 | 137.96 | 22.99 | |
| | (462339) | 3 CS | | 92.30 | 15.38 | **45.66** |
| **ABSOLUT BLUE VODKA 6PK W/2 ROCKS GLS** | | | | | | |
| **857087** | 6PK W/2 ROCKS GLS | **750M** | 6 | 137.96 | 22.99 | |
| | (468755) | 3 CS | | 92.30 | 15.38 | **45.66** |
| **ABSOLUT BLUE VODKA SEQUIN SKIN** | | | | | | |
| **20669** | SEQUIN SKIN | **750M** | 12 | 275.93 | 22.99 | |
| | (462339) | 3 CS | | 184.61 | 15.38 | **91.32** |
| **20672** | SEQUIN SKIN | **1L** | 12 | 311.93 | 25.99 | |
| | (466001) | 3 CS | | 311.93 | 25.99 | **0.00** |
| | (468444) | 6 BT | | 287.93 | 23.99 | **2.00** |
| | (468444) | 1 CS | | 227.93 | 18.99 | **84.00** |
| | (468444) | 2 CS | | 215.93 | 17.99 | **96.00** |
| **CRYSTAL HEAD VODKA 4PK JOHN ALEXANDER** | | | | | | |
| **47616** | 4PK JOHN ALEXANDER | **750M** | 4 | 479.88 | 119.97 | |
| | (468390) | 1 CS | | 479.88 | 119.97 | **0.00** |
| **DEEP EDDY VODKA 6PK W/HLDY LIGHTS** | | | | | | |
| **47525** | 6PK W/HLDY LIGHTS | **750M** | 6 | 89.96 | 14.99 | |
| | (469409) | 1 BT | | 83.96 | 13.99 | **1.00** |
| | (469409) | 5 CS | | 61.16 | 10.19 | **28.80** |
| | (469409) | 10 CS | | 57.56 | 9.59 | **32.40** |
| | (469409) | 20 CS | | 52.28 | 8.71 | **37.68** |
| **EFFEN VDK ORIGINAL W/3 GIFT BX** | | | | | | |
| **16862** | W/3 GIFT BX | **750M** | 6 | 143.96 | 23.99 | |
| | (468181) | 1 BT | | 133.34 | 22.22 | **1.77** |
| | (468181) | 5 CS | | 111.08 | 18.51 | **32.88** |
| | (468181) | 10 CS | | 93.32 | 15.55 | **50.64** |
| **THREE OLIVES EGGNOG VODKA** | | | | | | |
| **53616** | | **750M** | 12 | 191.93 | 15.99 | |
| | (467805) | 1 CS | | 173.93 | 14.49 | **18.00** |
| | (467805) | 3 CS | | 143.93 | 11.99 | **48.00** |
| | (467805) | 5 CS | | 124.73 | 10.39 | **67.20** |
| **THREE OLIVES VODKA 6PK W/HOLIDAY SHAKER** | | | | | | |
| **21568** | 6PK W/HOLIDAY SHAKER | **750M** | 6 | 95.96 | 15.99 | |
| | (467805) | 1 CS | | 86.96 | 14.49 | **9.00** |
| | (467805) | 3 CS | | 71.96 | 11.99 | **24.00** |
| | (467805) | 5 CS | | 62.36 | 10.39 | **33.60** |
| **WESTERN SON TEXAS VODKA 6PK W/BLDY MRY** | | | | | | |
| **433250** | 6PK W/BLDY MRY | **750M** | 6 | 81.02 | 13.50 | |
| | (468876) | 1 CS | | 76.52 | 12.75 | **4.50** |
| | (468876) | 3 CS | | 71.96 | 11.99 | **9.06** |
| **WHISKEY** | | | | | | |
| **BUSHMILLS IRISH ORIGINAL WHSKY W/WHSKY CHILL STONES** | | | | | | |
| **51256** | W/WHSKY CHILL STONES | **750M** | 12 | 255.53 | 21.29 | |
| | (460490) | 1 BT | | 249.53 | 20.79 | **0.50** |
| | (460490) | 1 CS | | 220.73 | 18.39 | **34.80** |
| | (460490) | 2 CS | | 201.53 | 16.79 | **54.00** |
| **BUSHMILLS IRISH REDBUSH WHSKY W/WHSKY CHILL STONES** | | | | | | |
| **51363** | W/WHSKY CHILL STONES | **750M** | 12 | 255.53 | 21.29 | |
| | (460490) | 1 BT | | 249.53 | 20.79 | **0.50** |
| | (460490) | 1 CS | | 220.73 | 18.39 | **34.80** |
| | (460490) | 2 CS | | 201.53 | 16.79 | **54.00** |
| **CANADIAN CLUB 1858 6PK W/1 ROCK GLS** | | | | | | |
| **96333** | 6PK W/1 ROCK GLS | **750M** | 6 | 71.96 | 11.99 | |
| | (469267) | 1 CS | | 71.96 | 11.99 | **0.00** |
| **FIREBALL CINN WHSKY 8X15 HLDY PET** | | | | | | |
| **56529** | 8X15 HLDY PET | **50M** | 8 | 79.68 | 9.96 | |
| **FIREBALL CINN WHSKY W/HLLWN SHOT GLS NL** | | | | | | |
| **856181** | W/HLLWN SHOT GLS NL | **750M** | 12 | 175.13 | 14.59 | |
| | (469381) | 5 CS | | 167.93 | 13.99 | **7.20** |
| | (469381) | 10 CS | | 158.09 | 13.17 | **17.04** |
| | (469381) | 25 CS | | 147.65 | 12.30 | **27.48** |
| **JAMESON IRISH WHSKY 80 6PK TIN** | | | | | | |
| **312089** | 6PK TIN | **750M** | 6 | 143.62 | 23.94 | |
| **JAMESON SELECT RSV BLK BRL 6PK W/GFT BX** | | | | | | |
| **52549** | 6PK W/GFT BX | **750M** | 6 | 180.54 | 30.09 | |
| **JAMESON TRILOGY COMBO 10X3 80/CSKMT/RSV NL** | | | | | | |
| **20667** | 10X3 80/CSKMT/RSV NL | **200M** | 10 | 311.64 | 31.16 | |
| **JAMESON TRILOGY COMBO 10X3 80/RSV/CASK-MATE** | | | | | | |
| **7735** | 10X3 80/RSV/CASKMATE | **200M** | 10 | 311.64 | 31.16 | |
| **LORD CALVERT CANADIAN WHSKY 80 4PK DU LTD ED DCNTR** | | | | | | |
| **8315** | 4PK DU LTD ED DCNTR | **750M** | 4 | 399.96 | 99.99 | |
| | (465796) | 1 CS | | 219.98 | 55.00 | **179.98** |
| **SOUTHERN COMFORT WHSKY 70 6PK W/2 GLS** | | | | | | |
| **5352** | 6PK W/2 GLS | **750M** | 6 | 74.38 | 12.40 | |
| | (467534) | 1 CS | | 71.02 | 11.84 | **3.36** |
| | (467534) | 5 CS | | 62.14 | 10.36 | **12.24** |
| **SOUTHERN COMFORT WHSKY 80 6PK W/2 ROCK GLS** | | | | | | |
| **54959** | 6PK W/2 ROCK GLS | **750M** | 6 | 92.30 | 15.38 | |
| | (467534) | 1 BT | | 80.00 | 13.33 | **2.05** |
| | (467534) | 1 CS | | 75.56 | 12.59 | **16.74** |
| | (467534) | 5 CS | | 66.68 | 11.11 | **25.62** |
| **TOKI SUNTORY WHSKY 1PK W/2 GL+ ICE MOLD** | | | | | | |
| **53671** | 1PK W/2 GL+ ICE MOLD | **750M** | 1 | 31.99 | 31.99 | |
| | (469518) | 1 BT | | 30.62 | 30.62 | **1.37** |
| | (469518) | 1 CS | | 29.63 | 29.63 | **2.36** |
| | (469518) | 3 CS | | 27.40 | 27.40 | **4.59** |

# WINES

## CAVA BRUT

| | | | | | | |
|---|---|---|---|---|---|---|
| **CODORNIU ANNA BRUT OL W/6 GFT BX** | | | | | | |
| **47909** | OL W/6 GFT BX | **750M** | 12 | 112.25 | 9.35 | |
| | (466640) | 1 CS | | 104.33 | 8.69 | **7.92** |

## CHAMPAGNE

| | | | | | | |
|---|---|---|---|---|---|---|
| **GH MUMM GR CORDON CHAMP 6PK GFT BX NL** | | | | | | |
| **356526** | 6PK GFT BX NL | **750M** | 6 | 241.40 | 40.23 | |
| | (468434) | 1 BT | | 207.38 | 34.56 | **5.67** |
| | (468434) | 1 CS | | 196.04 | 32.67 | **45.36** |
| | (468434) | 5 CS | | 183.98 | 30.66 | **57.42** |
| **GH MUMM GR CORDON CHAMP 6PK W/2 FLUTE GLS NL** | | | | | | |
| **356527** | 6PK W/2 FLUTE GLS NL | **750M** | 6 | 241.40 | 40.23 | |
| | (468434) | 1 BT | | 207.38 | 34.56 | **5.67** |
| | (468434) | 1 CS | | 196.04 | 32.67 | **45.36** |
| | (468434) | 5 CS | | 183.98 | 30.66 | **57.42** |
| **P JOUET GR BRUT 6PK W/METALLIC CASE** | | | | | | |
| **101503** | 6PK W/METALLIC CASE | **750M** | 6 | 267.35 | 44.56 | |
| | (468434) | 1 BT | | 223.31 | 37.22 | **7.34** |
| | (468434) | 1 CS | | 211.97 | 35.33 | **55.38** |
| | (468434) | 5 CS | | 195.95 | 32.66 | **71.40** |
| **P JOUET BELLE EPOQUE BRUT 3PK W/GLS** | | | | | | |
| **26061** | 2011 3PK W/GLS | **750M** | 3 | 379.76 | 126.59 | |
| | (468434) | 1 BT | | 331.73 | 110.58 | **16.01** |
| **P JOUET BELLE EPOQUE BRUT 6PK GFT** | | | | | | |
| **24219** | 2011 6PK GFT | **750M** | 6 | 759.52 | 126.59 | |
| | (468434) | 1 BT | | 663.46 | 110.58 | **16.01** |
| **TAITT LA FRANCAISE BRUT 6PK GFT** | | | | | | |
| **277268** | 6PK GFT | **750M** | 6 | 249.96 | 41.66 | |
| | (12/1-12/14:467541) | 1 BT | | 244.16 | 40.69 | **0.97** |
| | (12/1-12/14:467541) | 1 CS | | 227.96 | 37.99 | **22.00** |
| | (12/1-12/14:467541) | 5 CS | | 215.96 | 35.99 | **34.00** |
| | (12/15-12/31:467540) | 1 BT | | 244.16 | 40.69 | **0.97** |
| | (12/15-12/31:467540) | 1 CS | | 227.96 | 37.99 | **22.00** |

## PORT

| | | | | | | |
|---|---|---|---|---|---|---|
| **SANDEMAN FOUNDERS RSV PORT 6PK +14 W/TIN** | | | | | | |
| **312539** | 6PK +14 W/TIN | **750M** | 6 | 96.49 | 16.08 | |
| | (466424) | 1 BT | | 84.49 | 14.08 | **2.00** |
| | (466424) | 1 CS | | 79.99 | 13.33 | **16.50** |
| **TAYLOR FLADGATE CENT OF PORT 3X4 10/20/30/40YR** | | | | | | |
| **273694** | 3X4 10/20/30/40YR | **375M** | 12 | 1349.96 | 112.50 | |
| | (462598) | 1 BT | | 599.93 | 49.99 | **62.51** |

## RED BLEND

| | | | | | | |
|---|---|---|---|---|---|---|
| **CAMPO VIEJO RSV WD BX W/LID** | | | | | | |
| **101151** | WD BX W/LID | **750M** | 12 | 142.61 | 11.88 | |
| **STELLA ROSA BLK RED BLND HALLOWEEN ED** | | | | | | |
| **453949** | HALLOWEEN ED | **750M** | 12 | 135.96 | 11.33 | |
| | (468926) | 1 BT | | 128.28 | 10.69 | **0.64** |
| | (468926) | 3 CS | | 112.20 | 9.35 | **23.76** |
| | (468926) | 7 CS | | 104.28 | 8.69 | **31.68** |
| **STELLA ROSA RED HALLOWEEN ED** | | | | | | |
| **768135** | HALLOWEEN ED | **750M** | 12 | 127.92 | 10.66 | |
| | (468926) | 1 BT | | 119.88 | 9.99 | **0.67** |
| | (468926) | 3 CS | | 104.28 | 8.69 | **23.64** |
| | (468926) | 7 CS | | 95.88 | 7.99 | **32.04** |
| **STELLA ROSA ROSSO CHRSTMS GFT** | | | | | | |
| **768123** | CHRSTMS GFT | **750M** | 12 | 127.92 | 10.66 | |
| | (468926) | 1 BT | | 119.88 | 9.99 | **0.67** |
| | (468926) | 3 CS | | 104.28 | 8.69 | **23.64** |
| | (468926) | 7 CS | | 95.88 | 7.99 | **32.04** |
| **STELLA ROSA ROSSO HALLOWEEN ED** | | | | | | |
| **768102** | HALLOWEEN ED | **750M** | 12 | 127.92 | 10.66 | |
| | (468926) | 1 BT | | 119.88 | 9.99 | **0.67** |
| | (468926) | 3 CS | | 104.28 | 8.69 | **23.64** |
| | (468926) | 7 CS | | 95.88 | 7.99 | **32.04** |

## RIOJA

| | | | | | | |
|---|---|---|---|---|---|---|
| **CAMPO VIEJO TEMP W/STOPPER** | | | | | | |
| **721141** | W/STOPPER | **750M** | 12 | 110.56 | 9.21 | |

## SPARKLING BRUT

| | | | | | | |
|---|---|---|---|---|---|---|
| **LUC BELAIRE GOLD BRUT 6PK GIFT BOX** | | | | | | |
| **21368** | 6PK GIFT BOX | **750M** | 6 | 179.96 | 29.99 | |
| | (467760) | 1 BT | | 122.12 | 20.35 | **9.64** |
| **LUC BELAIRE RARE LUXE CUVEE 6PK GFT BX** | | | | | | |
| **22435** | 6PK GFT BX | **750M** | 6 | 179.96 | 29.99 | |
| | (467760) | 1 CS | | 160.16 | 26.69 | **19.80** |
| | (467760) | 3 CS | | 140.12 | 23.35 | **39.84** |
| | (467760) | 7 CS | | 122.12 | 20.35 | **57.84** |

## SPARKLING ROSE

| | | | | | | |
|---|---|---|---|---|---|---|
| **LUC BELAIRE RARE ROSE 6PK GFT BX** | | | | | | |
| **433172** | 6PK GFT BX | **750M** | 6 | 179.96 | 29.99 | |
| | (467760) | 1 CS | | 160.16 | 26.69 | **19.80** |
| | (467760) | 3 CS | | 140.12 | 23.35 | **39.84** |
| | (467760) | 7 CS | | 122.12 | 20.35 | **57.84** |

## TRENTINO ALTO ADIGE

| | | | | | | |
|---|---|---|---|---|---|---|
| **CAVIT 12 DAYS CHRISTMAS GFT PK 2E PG/PN/CH/ RP/LP/LR** | | | | | | |
| **52039** | 2E PG/PN/CH/RP/LP/LR | **187M** | 24 | 47.76 | 1.99 | |
| | (12/1-12/17:469405) | 1 CS | | 34.18 | 1.42 | **13.58** |
| | (12/18-12/31:469404) | 1 CS | | 34.18 | 1.42 | **13.58** |

## WHITE

| | | | | | | |
|---|---|---|---|---|---|---|
| **STELLA ROSA PLATINUM SWT WHT HALLOWEEN ED** | | | | | | |
| **768348** | HALLOWEEN ED | **750M** | 12 | 135.96 | 11.33 | |
| | (468926) | 1 BT | | 128.28 | 10.69 | **0.64** |
| | (468926) | 3 CS | | 112.20 | 9.35 | **23.76** |
| | (468926) | 7 CS | | 104.28 | 8.69 | **31.68** |

# REPUBLIC NATIONAL DISTRIBUTING COMPANY

*AlleghenySpirits Division*

**Order Department:**
**Baltimore: 410-724-3310**
**Long Distance: 800-492-5577**
**Fax: 410-724-3358**

**PO Box 687, Annapolis Junction, Maryland 20701-0687**

**Inquiries:**
**Baltimore: 410-724-3300**
**Long Distance: 800-492-1034**


# SPIRITS

## 1792

| Item# | Vt/Asst | Size | BPC | Case Price | Bot Price | Disc |
|---|---|---|---|---|---|---|
| **1792 BTLD IN BOND STR BBN WSKY BIB** | | | | | | |
| 27718 | 6PK BIB | 750M | 6 | 191.96 | 31.99 | |
| **1792 FULL PROOF KY STRGHT BBN** | | | | | | |
| 58315 | 6PK | 750M | 6 | 221.96 | 36.99 | |
| (468664) | | | 1 CS | 221.96 | 36.99 | 0.00 |
| **1792 HIGH RYE BBN** | | | | | | |
| 102071 | 6PK | 750M | 6 | 182.36 | 30.39 | |
| (468664) | | | 1 CS | 182.36 | 30.39 | 0.00 |
| **1792 RIDGEMONT BRL SEL BBN RSV OL** | | | | | | |
| 102044 | OL 3PK | 1.75L | 3 | 119.98 | 39.99 | |
| (468664) | | | 1 CS | 119.98 | 39.99 | 0.00 |
| 102045 | OL 6PK | 750M | 6 | 149.96 | 24.99 | |
| (468664) | | | 1 CS | 135.02 | 22.50 | 14.94 |
| (468664) | | | 6 CS | 125.96 | 20.99 | 24.00 |
| **1792 SNGL BRL BBN** | | | | | | |
| 103439 | 6PK | 750M | 6 | 191.96 | 31.99 | |

## 1800 RTD

| Item# | Vt/Asst | Size | BPC | Case Price | Bot Price | Disc |
|---|---|---|---|---|---|---|
| **1800 RTD JALAPENO LIME MARG** | | | | | | |
| 13191 | | 1.75L | 6 | 104.96 | 17.49 | |
| (463751) | | | 1 CS | 99.26 | 16.54 | 5.70 |
| **1800 RTD POM MARG** | | | | | | |
| 12990 | | 1.75L | 6 | 104.96 | 17.49 | |
| (463751) | | | 1 CS | 99.26 | 16.54 | 5.70 |
| **1800 RTD ULTIMATE MARGARITA** | | | | | | |
| 12994 | | 1.75L | 6 | 104.96 | 17.49 | |
| (463751) | | | 1 CS | 99.26 | 16.54 | 5.70 |
| **1800 RTD ULTIMATE PCH MARG** | | | | | | |
| 174660 | | 1.75L | 6 | 104.96 | 17.49 | |
| (463751) | | | 1 CS | 99.26 | 16.54 | 5.70 |
| **1800 RTD ULTIMATE PINE MARG 20** | | | | | | |
| 174654 | | 1.75L | 6 | 104.96 | 17.49 | |
| (463751) | | | 1 CS | 99.26 | 16.54 | 5.70 |
| **1800 RTD ULTIMATE RSPBRY MARG** | | | | | | |
| 12996 | | 1.75L | 6 | 104.96 | 17.49 | |
| (463751) | | | 1 CS | 99.26 | 16.54 | 5.70 |
| **1800 RTD ULTIMATE WTRMLN MARG** | | | | | | |
| 32362 | | 1.75L | 6 | 104.96 | 17.49 | |
| (463751) | | | 1 CS | 99.26 | 16.54 | 5.70 |

## 1800 TEQUILA

| Item# | Vt/Asst | Size | BPC | Case Price | Bot Price | Disc |
|---|---|---|---|---|---|---|
| **1800 ANEJO TEQ** | | | | | | |
| 12425 | 6PK | 750M | 6 | 239.96 | 39.99 | |
| (460482) | | | 1 CS | 239.96 | 39.99 | 0.00 |
| **1800 COCO TEQ** | | | | | | |
| 12553 | | 1.75L | 6 | 251.96 | 41.99 | |
| (460482) | | | 1 CS | 203.96 | 33.99 | 48.00 |
| (460482) | | | 3 CS | 191.96 | 31.99 | 60.00 |
| (460482) | | | 10 CS | 179.96 | 29.99 | 72.00 |
| 12546 | 6PK | 1L | 6 | 158.96 | 26.49 | |
| (460482) | | | 1 CS | 152.96 | 25.49 | 6.00 |
| (460482) | | | 3 CS | 140.96 | 23.49 | 18.00 |
| 12548 | | 750M | 12 | 268.85 | 22.40 | |
| (460482) | | | 1 CS | 259.25 | 21.60 | 9.60 |
| (460482) | | | 3 CS | 249.65 | 20.80 | 19.20 |
| (460482) | | | 10 CS | 239.93 | 19.99 | 28.92 |
| 12549 | 12PK | 375M | 12 | 152.44 | 12.70 | |
| (460482) | | | 1 CS | 152.44 | 12.70 | 0.00 |
| (460482) | | | 3 CS | 131.92 | 10.99 | 20.52 |
| (460482) | | | 5 CS | 100.00 | 8.33 | 52.44 |
| **1800 COCO TEQ 24PK** | | | | | | |
| 12344 | 24PK | 200M | 24 | 233.61 | 9.73 | |
| (460482) | | | 1 CS | 210.57 | 8.77 | 23.04 |
| (460482) | | | 3 CS | 191.85 | 7.99 | 41.76 |
| (460482) | | | 5 CS | 128.01 | 5.33 | 105.60 |
| **1800 COCO TEQ W/HIP HOP TRIV CARDS** | | | | | | |
| 49281 | W/HIP HOP TRIV CARDS | 750M | 12 | 268.85 | 22.40 | |
| (460482) | | | 1 CS | 259.25 | 21.60 | 9.60 |
| (460482) | | | 3 CS | 249.65 | 20.80 | 19.20 |
| (460482) | | | 10 CS | 239.93 | 19.99 | 28.92 |
| **1800 MILENIO ANEJO TEQ** | | | | | | |
| 12988 | 3PK | 750M | 3 | 517.47 | 172.49 | |
| (460482) | | | 1 CS | 517.47 | 172.49 | 0.00 |
| **1800 REPO TEQ** | | | | | | |
| 12372 | | 1.75L | 6 | 251.96 | 41.99 | |
| (460482) | | | 1 CS | 203.96 | 33.99 | 48.00 |
| (460482) | | | 3 CS | 191.96 | 31.99 | 60.00 |
| (460482) | | | 10 CS | 179.96 | 29.99 | 72.00 |
| 12382 | 6PK | 1L | 6 | 158.96 | 26.49 | |
| (460482) | | | 1 CS | 152.96 | 25.49 | 6.00 |
| (460482) | | | 3 CS | 140.96 | 23.49 | 18.00 |
| 12384 | | 750M | 12 | 268.85 | 22.40 | |
| (460482) | | | 1 CS | 259.25 | 21.60 | 9.60 |
| (460482) | | | 3 CS | 249.65 | 20.80 | 19.20 |
| (460482) | | | 10 CS | 239.93 | 19.99 | 28.92 |
| 12386 | 12PK | 375M | 12 | 152.44 | 12.70 | |
| (460482) | | | 1 CS | 152.44 | 12.70 | 0.00 |
| (460482) | | | 3 CS | 131.92 | 10.99 | 20.52 |
| (460482) | | | 5 CS | 100.00 | 8.33 | 52.44 |
| **1800 REPO TEQ 24PK** | | | | | | |
| 12341 | 24PK | 200M | 24 | 233.61 | 9.73 | |
| (460482) | | | 1 CS | 210.57 | 8.77 | 23.04 |
| (460482) | | | 3 CS | 191.85 | 7.99 | 41.76 |
| (460482) | | | 5 CS | 128.01 | 5.33 | 105.60 |
| **1800 SILVER ESSENTIALS ARTISTS 2011 REL** | | | | | | |
| 12333 | 6PK 2011 REL | 750M | 6 | 134.42 | 22.40 | |
| (460482) | | | 1 CS | 129.62 | 21.60 | 4.80 |
| (460482) | | | 3 CS | 124.82 | 20.80 | 9.60 |
| (460482) | | | 10 CS | 119.96 | 19.99 | 14.46 |
| **1800 SILVER TEQ** | | | | | | |
| 12312 | | 1.75L | 6 | 251.96 | 41.99 | |
| (460482) | | | 1 CS | 203.96 | 33.99 | 48.00 |
| (460482) | | | 3 CS | 191.96 | 31.99 | 60.00 |
| (460482) | | | 10 CS | 179.96 | 29.99 | 72.00 |
| 12313 | 6PK | 1L | 6 | 158.96 | 26.49 | |
| (460482) | | | 1 CS | 152.96 | 25.49 | 6.00 |
| (460482) | | | 3 CS | 140.96 | 23.49 | 18.00 |
| 12314 | | 750M | 12 | 268.85 | 22.40 | |
| (460482) | | | 1 CS | 259.25 | 21.60 | 9.60 |
| (460482) | | | 3 CS | 249.65 | 20.80 | 19.20 |
| (460482) | | | 10 CS | 239.93 | 19.99 | 28.92 |
| 12316 | 12PK | 375M | 12 | 152.44 | 12.70 | |
| (460482) | | | 1 CS | 152.44 | 12.70 | 0.00 |
| (460482) | | | 3 CS | 131.92 | 10.99 | 20.52 |
| (460482) | | | 5 CS | 100.00 | 8.33 | 52.44 |
| **1800 SILVER TEQ W/FLSK** | | | | | | |
| 51247 | 6PK W/FLSK | 750M | 6 | 134.42 | 22.40 | |
| (460482) | | | 1 CS | 129.62 | 21.60 | 4.80 |
| (460482) | | | 3 CS | 124.82 | 20.80 | 9.60 |
| (460482) | | | 10 CS | 119.96 | 19.99 | 14.46 |
| **1800 SILVER TEQ 24PK** | | | | | | |
| 12343 | 24PK | 200M | 24 | 233.61 | 9.73 | |
| (460482) | | | 1 CS | 210.57 | 8.77 | 23.04 |
| (460482) | | | 3 CS | 191.85 | 7.99 | 41.76 |
| (460482) | | | 5 CS | 128.01 | 5.33 | 105.60 |
| **1800 SILVER TEQ 6X10** | | | | | | |
| 12319 | 6X10 | 50M | 6 | 179.60 | 29.93 | |
| (460482) | | | 1 BT | 119.64 | 19.94 | 9.99 |

## 1904 LIQUEUR

| Item# | Vt/Asst | Size | BPC | Case Price | Bot Price | Disc |
|---|---|---|---|---|---|---|
| **1904 GINGER APPLE LIQ** | | | | | | |
| 10197 | | 750M | 12 | 323.93 | 26.99 | |
| (469194) | | | 1 BT | 311.93 | 25.99 | 1.00 |

## 2 NITE

| Item# | Vt/Asst | Size | BPC | Case Price | Bot Price | Disc |
|---|---|---|---|---|---|---|
| **2 NITE ALPINE MINT VODKA** | | | | | | |
| 126448 | 6PK | 750M | 6 | 119.94 | 19.99 | |
| (469395) | | | 1 BT | 35.94 | 5.99 | 14.00 |
| **2 NITE TUSCAN PCH VODKA** | | | | | | |
| 126795 | 6PK | 750M | 6 | 119.94 | 19.99 | |
| (469395) | | | 1 BT | 65.94 | 10.99 | 9.00 |

## 360 VODKA

| Item# | Vt/Asst | Size | BPC | Case Price | Bot Price | Disc |
|---|---|---|---|---|---|---|
| **360 BING CHERRY VODKA** | | | | | | |
| 82047 | | 750M | 12 | 167.93 | 13.99 | |
| (468831) | | | 1 BT | 143.93 | 11.99 | 2.00 |
| (468831) | | | 1 CS | 119.93 | 9.99 | 48.00 |
| **360 BING CHERRY VODKA 6X10** | | | | | | |
| 82054 | 6X10 | 50M | 6 | 83.64 | 13.94 | |
| (468833) | | | 1 BT | 39.84 | 6.64 | 7.30 |
| **360 DBL CHOC VODKA** | | | | | | |
| 82044 | | 1L | 12 | 155.93 | 12.99 | |
| (468831) | | | 1 BT | 119.93 | 9.99 | 3.00 |
| 82029 | | 750M | 12 | 167.93 | 13.99 | |
| (468831) | | | 1 BT | 143.93 | 11.99 | 2.00 |
| (468831) | | | 1 CS | 119.93 | 9.99 | 48.00 |
| **360 DBL CHOC VODKA 6X10** | | | | | | |
| 82033 | 6X10 | 50M | 6 | 83.64 | 13.94 | |
| (468833) | | | 1 BT | 29.64 | 4.94 | 9.00 |
| **360 GEORGIA PEACH VODKA** | | | | | | |
| 82112 | | 1L | 12 | 155.93 | 12.99 | |
| (468831) | | | 1 BT | 119.93 | 9.99 | 3.00 |
| 82049 | | 750M | 12 | 167.93 | 13.99 | |
| (468831) | | | 1 BT | 143.93 | 11.99 | 2.00 |
| (468831) | | | 1 CS | 119.93 | 9.99 | 48.00 |
| 82326 | | 200M | 24 | 119.85 | 4.99 | |
| (468831) | | | 1 BT | 95.85 | 3.99 | 1.00 |
| **360 GEORGIA PEACH VODKA 6X10** | | | | | | |
| 82056 | 6X10 | 50M | 6 | 83.64 | 13.94 | |
| (468833) | | | 1 BT | 29.64 | 4.94 | 9.00 |
| **360 GLAZED DONUT VODKA** | | | | | | |
| 82173 | | 750M | 12 | 167.93 | 13.99 | |
| (468831) | | | 1 BT | 143.93 | 11.99 | 2.00 |
| (468831) | | | 1 CS | 119.93 | 9.99 | 48.00 |
| **360 HUCKLEBERRY VODKA** | | | | | | |
| 82178 | | 1L | 12 | 155.93 | 12.99 | |
| (468831) | | | 1 BT | 119.93 | 9.99 | 3.00 |
| **360 MADAGASCAR VANILLA VODKA** | | | | | | |
| 82113 | | 1L | 12 | 155.93 | 12.99 | |
| (468831) | | | 1 BT | 119.93 | 9.99 | 3.00 |
| **360 MAND ORNG VODKA** | | | | | | |
| 82114 | | 1L | 12 | 155.93 | 12.99 | |
| (468831) | | | 1 BT | 119.93 | 9.99 | 3.00 |
| 82042 | | 750M | 12 | 167.93 | 13.99 | |
| (468831) | | | 1 BT | 143.93 | 11.99 | 2.00 |
| (468831) | | | 1 CS | 119.93 | 9.99 | 48.00 |
| **360 MANGO VODKA** | | | | | | |
| 20744 | | 1L | 12 | 155.93 | 12.99 | |
| (468831) | | | 1 BT | 119.93 | 9.99 | 3.00 |
| 20745 | | 750M | 12 | 167.93 | 13.99 | |
| (468831) | | | 1 BT | 143.93 | 11.99 | 2.00 |
| (468831) | | | 1 CS | 119.93 | 9.99 | 48.00 |
| **360 MANGO VODKA 60PK** | | | | | | |
| 24580 | 60PK | 50M | 60 | 83.64 | 1.39 | |
| (468831) | | | 1 CS | 83.64 | 1.39 | 0.00 |
| **360 PATRIOT VODKA LTD ED** | | | | | | |
| 82458 | | 750M | 12 | 167.93 | 13.99 | |
| (468831) | | | 1 BT | 71.93 | 5.99 | 8.00 |
| **360 RED DELICIOUS APL VODKA** | | | | | | |
| 83196 | | 750M | 12 | 167.93 | 13.99 | |
| (468831) | | | 1 BT | 143.93 | 11.99 | 2.00 |
| (468831) | | | 1 CS | 114.00 | 9.50 | 53.93 |
| **360 RED RSPBRY VODKA** | | | | | | |
| 82115 | | 1L | 12 | 155.93 | 12.99 | |
| (468831) | | | 1 BT | 119.93 | 9.99 | 3.00 |
| **360 SORRENTO LEMON VODKA** | | | | | | |
| 82116 | | 1L | 12 | 155.93 | 12.99 | |
| (468831) | | | 1 BT | 119.93 | 9.99 | 3.00 |
| 82051 | | 750M | 12 | 167.93 | 13.99 | |
| (468831) | | | 1 BT | 143.93 | 11.99 | 2.00 |
| (468831) | | | 1 CS | 119.93 | 9.99 | 48.00 |
| **360 VODKA** | | | | | | |
| 81999 | | 1L | 12 | 155.93 | 12.99 | |
| (468831) | | | 1 BT | 119.93 | 9.99 | 3.00 |
| 82004 | | 750M | 12 | 167.93 | 13.99 | |
| (468831) | | | 1 BT | 143.93 | 11.99 | 2.00 |
| (468831) | | | 1 CS | 119.93 | 9.99 | 48.00 |
| **360 VODKA 6X10 NW PCKING** | | | | | | |
| 82034 | 6X10 NW PCKING | 50M | 6 | 83.64 | 13.94 | |
| (468833) | | | 1 BT | 15.00 | 2.50 | 11.44 |
| **360 VODKA LTD ED PATRIOT PK** | | | | | | |
| 82459 | LTD ED PATRIOT PK | 1L | 12 | 155.93 | 12.99 | |
| (468831) | | | 1 BT | 119.93 | 9.99 | 3.00 |
| **360 VODKA PET** | | | | | | |
| 82341 | PET | 1.75L | 6 | 104.96 | 17.49 | |
| (468831) | | | 1 CS | 101.96 | 16.99 | 3.00 |
| **360 VODKA PET LTD ED PATRIOT** | | | | | | |
| 82465 | PET LTD ED PATRIOT | 1.75L | 6 | 137.96 | 22.99 | |
| (468831) | | | 1 BT | 104.96 | 17.49 | 5.50 |
| (468831) | | | 1 CS | 101.96 | 16.99 | 36.00 |

## 99 BRAND

| Item# | Vt/Asst | Size | BPC | Case Price | Bot Price | Disc |
|---|---|---|---|---|---|---|
| **99 APL SCH** | | | | | | |
| 104104 | | 750M | 12 | 155.93 | 12.99 | |
| (464032) | | | 1 CS | 143.93 | 11.99 | 12.00 |
| 104107 | | 200M | 48 | 177.32 | 3.69 | |
| (464032) | | | 1 CS | 177.32 | 3.69 | 0.00 |
| **99 APL SCH 10X12** | | | | | | |
| 104109 | 10X12 | 50M | 10 | 95.28 | 9.53 | |
| (468805) | | | 2 CS | 66.48 | 6.65 | 28.80 |

| Item# | Vt/Asst | Size | BPC | Case Price | Bot Price | Disc |
|---|---|---|---|---|---|---|
| **99 APL SCH 4X12** | | | | | | |
| **104099** | 4X12 | **100M** | 4 | 64.03 | 16.01 | |
| | (464032) | | 1 BT | 48.00 | 12.00 | **4.01** |
| **99 BANANAS SCH** | | | | | | |
| **104203** | | **1L** | 12 | 179.93 | 14.99 | |
| | (464032) | | 1 CS | 179.93 | 14.99 | **0.00** |
| **104204** | | **750M** | 12 | 155.93 | 12.99 | |
| | (464032) | | 1 CS | 143.93 | 11.99 | **12.00** |
| **104206** | | **375M** | 24 | 155.85 | 6.49 | |
| | (464032) | | 1 CS | 155.85 | 6.49 | **0.00** |
| **104207** | | **200M** | 48 | 177.31 | 3.69 | |
| | (464032) | | 1 CS | 177.31 | 3.69 | **0.00** |
| **99 BANANAS SCH 10X12** | | | | | | |
| **104209** | 10X12 | **50M** | 10 | 95.28 | 9.53 | |
| | (468805) | | 2 CS | 66.48 | 6.65 | **28.80** |
| **99 BANANAS SCH 4X12** | | | | | | |
| **104197** | 4X12 | **100M** | 4 | 64.03 | 16.01 | |
| | (464032) | | 1 BT | 48.00 | 12.00 | **4.01** |
| **99 BLACKBERRIES SCH** | | | | | | |
| **104214** | | **750M** | 12 | 155.93 | 12.99 | |
| | (464032) | | 1 CS | 143.93 | 11.99 | **12.00** |
| **104216** | | **375M** | 24 | 155.85 | 6.49 | |
| | (464032) | | 1 CS | 155.85 | 6.49 | **0.00** |
| **99 BLACKBERRIES SCH 10X12** | | | | | | |
| **104219** | 10X12 | **50M** | 10 | 95.28 | 9.53 | |
| | (468805) | | 2 CS | 66.48 | 6.65 | **28.80** |
| **99 BLK CHERRIES SCH** | | | | | | |
| **104124** | | **750M** | 12 | 155.93 | 12.99 | |
| | (464032) | | 1 CS | 143.93 | 11.99 | **12.00** |
| **104128** | | **200M** | 48 | 177.35 | 3.69 | |
| | (464032) | | 1 CS | 177.35 | 3.69 | **0.00** |
| **99 BLK CHERRIES SCH 10X12** | | | | | | |
| **104129** | 10X12 | **50M** | 10 | 95.28 | 9.53 | |
| | (468805) | | 2 CS | 66.48 | 6.65 | **28.80** |
| **99 BLK CHERRIES SCH 4X12** | | | | | | |
| **104127** | 4X12 | **100M** | 4 | 64.03 | 16.01 | |
| | (464032) | | 1 BT | 48.00 | 12.00 | **4.01** |
| **99 BTTRSCH SCH** | | | | | | |
| **104320** | | **375M** | 24 | 155.85 | 6.49 | |
| | (464032) | | 1 CS | 155.85 | 6.49 | **0.00** |
| **99 BTTRSCH SCH 10X12** | | | | | | |
| **104317** | 10X12 | **50M** | 10 | 95.28 | 9.53 | |
| | (468805) | | 2 CS | 66.48 | 6.65 | **28.80** |
| **99 BTTRSCH SCH 4X12** | | | | | | |
| **104319** | 4X12 | **100M** | 4 | 64.03 | 16.01 | |
| | (464032) | | 1 BT | 48.00 | 12.00 | **4.01** |
| **99 CINN SCH** | | | | | | |
| **104258** | | **750M** | 12 | 155.93 | 12.99 | |
| | (464032) | | 1 CS | 143.93 | 11.99 | **12.00** |
| **99 CINN SCH 10X12** | | | | | | |
| **104257** | 10X12 | **50M** | 10 | 95.28 | 9.53 | |
| | (468805) | | 2 CS | 66.48 | 6.65 | **28.80** |
| **99 COCONUTS** | | | | | | |
| **104245** | | **750M** | 12 | 155.93 | 12.99 | |
| | (464032) | | 1 CS | 143.93 | 11.99 | **12.00** |
| **99 COCONUTS 10X12** | | | | | | |
| **104255** | 10X12 | **50M** | 10 | 95.28 | 9.53 | |
| | (468805) | | 2 CS | 66.48 | 6.65 | **28.80** |
| **99 GRPS SCH** | | | | | | |
| **104211** | | **750M** | 12 | 155.93 | 12.99 | |
| | (464032) | | 1 CS | 143.93 | 11.99 | **12.00** |
| **99 GRPS SCH 10X12** | | | | | | |
| **104210** | 10X12 | **50M** | 10 | 95.28 | 9.53 | |
| | (468805) | | 2 CS | 66.48 | 6.65 | **28.80** |
| **99 GRPS SCH 4X12** | | | | | | |
| **104238** | 4X12 | **100M** | 4 | 64.03 | 16.01 | |
| | (464032) | | 1 BT | 48.00 | 12.00 | **4.01** |
| **99 MANGOES SCH** | | | | | | |
| **32940** | | **750M** | 12 | 155.93 | 12.99 | |
| | (464032) | | 1 CS | 143.93 | 11.99 | **12.00** |
| **32939** | | **375M** | 24 | 155.85 | 6.49 | |
| | (464032) | | 1 CS | 155.85 | 6.49 | **0.00** |
| **32938** | | **200M** | 48 | 177.32 | 3.69 | |
| | (464032) | | 1 CS | 177.32 | 3.69 | **0.00** |
| **99 MANGOES SCH 10X12** | | | | | | |
| **32932** | 10X12 | **50M** | 10 | 95.28 | 9.53 | |
| | (468805) | | 2 CS | 66.48 | 6.65 | **28.80** |
| **99 MANGOES SCH 4X12** | | | | | | |
| **32937** | 4X12 | **100M** | 4 | 64.03 | 16.01 | |
| | (464032) | | 1 BT | 48.00 | 12.00 | **4.01** |
| **99 ORNGS SCH** | | | | | | |
| **104244** | | **750M** | 12 | 155.93 | 12.99 | |
| | (464032) | | 1 CS | 143.93 | 11.99 | **12.00** |
| **99 ORNGS SCH 10X12** | | | | | | |
| **104249** | 10X12 | **50M** | 10 | 95.28 | 9.53 | |
| | (468805) | | 2 CS | 66.48 | 6.65 | **28.80** |
| **99 PCH SCH** | | | | | | |
| **104284** | | **750M** | 12 | 155.93 | 12.99 | |
| | (464032) | | 1 CS | 143.93 | 11.99 | **12.00** |
| **104286** | | **375M** | 24 | 155.85 | 6.49 | |
| | (464032) | | 1 CS | 155.85 | 6.49 | **0.00** |
| **99 PCH SCH 10X12** | | | | | | |
| **104289** | 10X12 | **50M** | 10 | 95.28 | 9.53 | |
| | (468805) | | 2 CS | 66.48 | 6.65 | **28.80** |
| **99 PCH SCH 4X12** | | | | | | |
| **104308** | 4X12 | **100M** | 4 | 64.03 | 16.01 | |
| | (464032) | | 1 BT | 48.00 | 12.00 | **4.01** |
| **99 PEPPERMINT SCH** | | | | | | |
| **104300** | | **1L** | 12 | 179.93 | 14.99 | |
| | (464032) | | 1 CS | 179.93 | 14.99 | **0.00** |
| **104301** | | **750M** | 12 | 155.93 | 12.99 | |
| | (464032) | | 1 CS | 143.93 | 11.99 | **12.00** |
| **104303** | | **375M** | 24 | 155.85 | 6.49 | |
| | (464032) | | 1 CS | 155.85 | 6.49 | **0.00** |
| **104306** | | **200M** | 48 | 177.31 | 3.69 | |
| | (464032) | | 1 CS | 177.31 | 3.69 | **0.00** |
| **99 PEPPERMINT SCH 10X12** | | | | | | |
| **104302** | 10X12 | **50M** | 10 | 95.28 | 9.53 | |
| | (468805) | | 2 CS | 66.48 | 6.65 | **28.80** |
| **99 PEPPERMINT SCH 4X12** | | | | | | |
| **104305** | 4X12 | **100M** | 4 | 64.03 | 16.01 | |
| | (464032) | | 1 BT | 48.00 | 12.00 | **4.01** |
| **99 PINE LIQ** | | | | | | |
| **104330** | | **750M** | 12 | 155.93 | 12.99 | |
| | (464032) | | 1 CS | 143.93 | 11.99 | **12.00** |
| **99 PINE LIQ 10X12** | | | | | | |
| **104331** | 10X12 | **50M** | 10 | 95.28 | 9.53 | |
| | (468805) | | 2 CS | 66.48 | 6.65 | **28.80** |
| **99 PINE LIQ 4X12** | | | | | | |
| **104329** | 4X12 | **100M** | 4 | 64.03 | 16.01 | |
| | (464032) | | 1 BT | 48.00 | 12.00 | **4.01** |
| **99 ROOT BEER LIQ** | | | | | | |
| **104163** | | **750M** | 12 | 155.93 | 12.99 | |
| | (464032) | | 1 CS | 143.93 | 11.99 | **12.00** |
| **104172** | | **375M** | 24 | 155.85 | 6.49 | |
| | (464032) | | 1 CS | 155.85 | 6.49 | **0.00** |
| **99 ROOT BEER LIQ 10X12** | | | | | | |
| **104165** | 10X12 | **50M** | 10 | 95.28 | 9.53 | |
| | (468805) | | 2 CS | 66.48 | 6.65 | **28.80** |
| **99 ROOT BEER LIQ 4X12** | | | | | | |
| **104168** | 4X12 | **100M** | 4 | 64.03 | 16.01 | |
| | (464032) | | 1 BT | 48.00 | 12.00 | **4.01** |
| **99 ROOT BEER LIQ LSE** | | | | | | |
| **104171** | LSE | **200M** | 48 | 177.31 | 3.69 | |
| | (464032) | | 1 CS | 177.31 | 3.69 | **0.00** |
| **99 SCH PARTY BOWL 6X20 DISP W/16 FLVRS** | | | | | | |
| **20647** | 6X20 DISP W/16 FLVRS | **50M** | 6 | 95.28 | 15.88 | |
| | (468805) | | 1 BT | 66.48 | 11.08 | **4.80** |
| **99 WHIPPED SCH** | | | | | | |
| **104291** | | **750M** | 12 | 155.93 | 12.99 | |
| | (464032) | | 1 CS | 143.93 | 11.99 | **12.00** |
| **99 WHIPPED SCH 10X12** | | | | | | |
| **104292** | 10X12 | **50M** | 10 | 95.28 | 9.53 | |
| | (468805) | | 2 CS | 66.48 | 6.65 | **28.80** |
| **99 WTRMLN SCH** | | | | | | |
| **104285** | | **750M** | 12 | 155.93 | 12.99 | |
| | (464032) | | 1 CS | 143.93 | 11.99 | **12.00** |
| **99 WTRMLN SCH 10X12** | | | | | | |
| **104288** | 10X12 | **50M** | 10 | 95.28 | 9.53 | |
| | (468805) | | 2 CS | 66.48 | 6.65 | **28.80** |
| **99 WTRMLN SCH 4X12** | | | | | | |
| **104299** | 4X12 | **100M** | 4 | 64.03 | 16.01 | |
| | (464032) | | 1 BT | 48.00 | 12.00 | **4.01** |
| **99 XXPRESSO COFFEE LIQ 10X12** | | | | | | |
| **104295** | 10X12 | **50M** | 10 | 95.28 | 9.53 | |
| | (468805) | | 2 CS | 66.48 | 6.65 | **28.80** |
| **99 XXPRESSO COFFEE LIQ 4X12** | | | | | | |
| **855646** | 4X12 | **100M** | 4 | 64.03 | 16.01 | |
| | (464032) | | 1 BT | 48.00 | 12.00 | **4.01** |
| **AALBORG** | | | | | | |
| **AALBORG TAFFEL AQUAVIT LIQ** | | | | | | |
| **1788** | 6PK | **750M** | 6 | 105.56 | 17.59 | |
| **AFTERSHOCK FAMILY** | | | | | | |
| **AFTERSHOCK** | | | | | | |
| **1944** | | **750M** | 12 | 217.60 | 18.13 | |
| | (458748) | | 1 BT | 211.12 | 17.59 | **0.54** |
| **1946** | | **375M** | 24 | 249.46 | 10.39 | |
| | (458748) | | 1 BT | 207.94 | 8.66 | **1.73** |
| **AGAVERO** | | | | | | |
| **AGAVERO ORANGE TEQ** | | | | | | |
| **111009** | 6PK | **750M** | 6 | 105.54 | 17.59 | |
| | (457402) | | 1 CS | 95.94 | 15.99 | **9.60** |
| **111008** | 12PK | **375M** | 12 | 119.93 | 9.99 | |
| | (457402) | | 1 CS | 103.85 | 8.65 | **16.08** |
| **AGAVERO TEQ LIQ** | | | | | | |
| **111005** | 6PK | **750M** | 6 | 143.95 | 23.99 | |
| | (457402) | | 1 CS | 134.35 | 22.39 | **9.60** |
| **ALDO BOTTEGA** | | | | | | |
| **ALDO BOTTEGA GRAPPA** | | | | | | |
| **180755** | 6PK | **1L** | 6 | 129.00 | 21.50 | |
| | (464927) | | 2 BT | 119.94 | 19.99 | **1.51** |
| | (464927) | | 1 CS | 107.94 | 17.99 | **21.06** |
| **ALEXANDER GRAPPA** | | | | | | |
| **ALEXANDER GRAPPA** | | | | | | |
| **180064** | 6PK | **750M** | 6 | 151.98 | 25.33 | |
| | (464924) | | 1 CS | 143.94 | 23.99 | **8.04** |
| **ALIZE** | | | | | | |
| **ALIZE APL FRENCH VODKA LIQ** | | | | | | |
| **272201** | 6PK | **750M** | 6 | 101.96 | 16.99 | |
| | (468749) | | 1 BT | 68.96 | 11.49 | **5.50** |
| **40341** | 12PK | **375M** | 12 | 95.93 | 7.99 | |
| | (468749) | | 1 BT | 88.25 | 7.35 | **0.64** |
| **ALIZE BLEU** | | | | | | |
| **272190** | 6PK | **1L** | 6 | 119.96 | 19.99 | |
| | (468749) | | 1 BT | 112.16 | 18.69 | **1.30** |
| **272192** | 6PK | **750M** | 6 | 101.96 | 16.99 | |
| | (468749) | | 1 BT | 88.16 | 14.69 | **2.30** |
| | (468749) | | 1 CS | 83.96 | 13.99 | **18.00** |
| **272137** | 12PK | **375M** | 12 | 88.01 | 7.33 | |
| | (468749) | | 1 CS | 88.01 | 7.33 | **0.00** |
| **ALIZE GOLD PASSION** | | | | | | |
| **272111** | 6PK | **1L** | 6 | 119.96 | 19.99 | |
| | (468749) | | 1 BT | 112.16 | 18.69 | **1.30** |
| **271993** | 6PK | **750M** | 6 | 101.96 | 16.99 | |
| | (468749) | | 1 BT | 88.16 | 14.69 | **2.30** |
| | (468749) | | 1 CS | 83.96 | 13.99 | **18.00** |
| **272011** | 12PK | **375M** | 12 | 88.01 | 7.33 | |
| | (468749) | | 1 CS | 88.01 | 7.33 | **0.00** |
| **ALIZE GOLD PASSION 24PK** | | | | | | |
| **272012** | 24PK | **200M** | 24 | 104.02 | 4.33 | |
| | (468749) | | 1 CS | 95.86 | 3.99 | **8.16** |
| **ALIZE PCH LIQ** | | | | | | |
| **272121** | 6PK | **750M** | 6 | 107.96 | 17.99 | |
| | (468749) | | 1 BT | 88.16 | 14.69 | **3.30** |
| | (468749) | | 1 CS | 83.96 | 13.99 | **24.00** |
| **ALIZE RED PASSION** | | | | | | |
| **272112** | 6PK | **1L** | 6 | 119.96 | 19.99 | |
| | (468749) | | 1 BT | 112.16 | 18.69 | **1.30** |
| **272113** | 6PK | **750M** | 6 | 101.96 | 16.99 | |
| | (468749) | | 1 BT | 88.16 | 14.69 | **2.30** |
| | (468749) | | 1 CS | 83.96 | 13.99 | **18.00** |
| **272021** | 12PK | **375M** | 12 | 88.01 | 7.33 | |
| | (468749) | | 1 CS | 88.01 | 7.33 | **0.00** |
| **ALIZE RED PASSION 24PK** | | | | | | |
| **272022** | 24PK | **200M** | 24 | 104.02 | 4.33 | |
| | (468749) | | 1 CS | 95.86 | 3.99 | **8.16** |
| **AMADOR** | | | | | | |
| **AMADOR 10 BRL SML BTH BBN 10YR** | | | | | | |
| **29193** | 6PK | **750M** | 6 | 660.00 | 110.00 | |
| | (469438) | | 1 BT | 569.96 | 94.99 | **15.01** |
| **AMADOR DBL BRL KY BBN WHSKY** | | | | | | |
| **453077** | 6PK | **750M** | 6 | 208.16 | 34.69 | |
| | (469438) | | 1 BT | 191.96 | 31.99 | **2.70** |
| **AMADOR DBL BRL KY BBN WHSKY GFT BX** | | | | | | |
| **453101** | 6PK GFT BX | **750M** | 6 | 208.16 | 34.69 | |
| | (469438) | | 1 BT | 191.96 | 31.99 | **2.70** |
| **AMADOR TEN BRL STRGHTHOP WHSKY +14** | | | | | | |
| **453212** | 6PK +14 | **750M** | 6 | 551.96 | 91.99 | |
| | (469438) | | 1 BT | 390.02 | 65.00 | **26.99** |
| **AMARULA CREAM** | | | | | | |
| **AMARULA CREAM LIQ** | | | | | | |
| **6513** | | **1L** | 12 | 266.58 | 22.22 | |
| | (469450) | | 1 CS | 266.58 | 22.22 | **0.00** |
| **6514** | | **750M** | 12 | 213.24 | 17.77 | |
| | (469450) | | 1 CS | 186.60 | 15.55 | **26.64** |
| | (469450) | | 2 CS | 177.60 | 14.80 | **35.64** |
| **AMARULA CREAM LIQ W/2 GLS** | | | | | | |
| **24122** | 6PK W/2 GLS | **750M** | 6 | 106.62 | 17.77 | |
| | (469450) | | 1 CS | 93.30 | 15.55 | **13.32** |
| | (469450) | | 2 CS | 88.80 | 14.80 | **17.82** |
| **AMERICAN BORN** | | | | | | |
| **AMERICAN BORN APL PIE MOONSHNE** | | | | | | |
| **256327** | 6PK | **750M** | 6 | 102.02 | 17.00 | |
| | (458397) | | 1 BT | 97.76 | 16.29 | **0.71** |
| | (458397) | | 3 CS | 88.82 | 14.80 | **13.20** |
| **AMERICAN BORN APL WHISKEY** | | | | | | |
| **13421** | | **750M** | 12 | 231.48 | 19.29 | |
| | (466875) | | 1 BT | 213.29 | 17.77 | **1.52** |
| | (466875) | | 1 CS | 195.53 | 16.29 | **35.95** |
| **AMERICAN BORN BBN WHISKEY** | | | | | | |
| **13422** | | **750M** | 12 | 231.48 | 19.29 | |
| | (466875) | | 1 BT | 213.29 | 17.77 | **1.52** |
| | (466875) | | 1 CS | 195.53 | 16.29 | **35.95** |
| **AMERICAN BORN DIXIE MOONSHINE** | | | | | | |
| **256328** | 6PK | **750M** | 6 | 102.02 | 17.00 | |
| | (458397) | | 1 BT | 97.76 | 16.29 | **0.71** |
| | (458397) | | 3 CS | 88.82 | 14.80 | **13.20** |
| **AMERICAN BORN ORIGINAL MNSHINE** | | | | | | |
| **256329** | 6PK | **750M** | 6 | 102.02 | 17.00 | |
| | (458397) | | 1 BT | 97.76 | 16.29 | **0.71** |
| | (458397) | | 3 CS | 88.82 | 14.80 | **13.20** |
| **AMERICAN BORN PEACH WHISKEY** | | | | | | |
| **13425** | | **750M** | 12 | 231.48 | 19.29 | |
| | (466875) | | 1 BT | 213.29 | 17.77 | **1.52** |
| | (466875) | | 1 CS | 195.53 | 16.29 | **35.95** |
| **ANCHOR OLD TOM** | | | | | | |
| **ANCHOR OLD TOM GIN** | | | | | | |
| **805221** | 6PK | **750M** | 6 | 152.00 | 25.33 | |
| | (469456) | | 1 BT | 149.84 | 24.97 | **0.36** |

| Item# | Vt/Asst | Size | BPC | Case Price | Bot Price | Disc |
|---|---|---|---|---|---|---|
| **ANCIENT AGE** | | | | | | |
| **ANCIENT AGE 80 BBN** | | | | | | |
| 854042 | | 1.75L | 6 | 95.96 | 15.99 | |
| | (462484) | | 1 CS | 91.22 | 15.20 | 4.74 |
| 854043 | | 1L | 12 | 124.93 | 10.41 | |
| | (462484) | | 1 CS | 115.09 | 9.59 | 9.84 |
| 854044 | | 750M | 12 | 95.93 | 7.99 | |
| | (462484) | | 1 CS | 86.45 | 7.20 | 9.48 |
| **ANGOSTURA RUM** | | | | | | |
| **ANGOSTURA 1824 RUM 12YR** | | | | | | |
| 45916 | 6PK | 750M | 6 | 305.94 | 50.99 | |
| | (469059) | | 1 CS | 305.94 | 50.99 | 0.00 |
| **ANGOSTURA 1919 RUM 8YR** | | | | | | |
| 45915 | 6PK | 750M | 6 | 203.94 | 33.99 | |
| | (469059) | | 1 CS | 203.94 | 33.99 | 0.00 |
| **ANGOSTURA FERNANDES BLK RUM** | | | | | | |
| 19225 | | 750M | 12 | 167.88 | 13.99 | |
| | (469059) | | 1 CS | 167.88 | 13.99 | 0.00 |
| **ANGOSTURA GOLD RUM 5YR** | | | | | | |
| 45945 | 6PK | 750M | 6 | 111.07 | 18.51 | |
| | (469059) | | 1 CS | 101.94 | 16.99 | 9.13 |
| **ANGOSTURA RUM 7YR** | | | | | | |
| 45917 | 6PK | 750M | 6 | 133.29 | 22.22 | |
| | (469059) | | 1 CS | 124.38 | 20.73 | 8.91 |
| **ANGOSTURA RUM AMARO DI ANGOSTU** | | | | | | |
| 17704 | 6PK | 750M | 6 | 133.29 | 22.22 | |
| | (469059) | | 1 CS | 124.38 | 20.73 | 8.91 |
| **ANGOSTURA WHT OAK RUM** | | | | | | |
| 18094 | | 1L | 12 | 204.36 | 17.03 | |
| | (469059) | | 1 BT | 119.88 | 9.99 | 7.04 |
| 17703 | | 750M | 12 | 159.91 | 13.33 | |
| | (469059) | | 1 CS | 159.91 | 13.33 | 0.00 |
| **ANTICA KB** | | | | | | |
| **ANTICA SAMBUCA BLK** | | | | | | |
| 137698 | 6PK | 750M | 6 | 107.96 | 17.99 | |
| | (457655) | | 1 BT | 101.96 | 16.99 | 1.00 |
| **ANTICA SAMBUCA CLS** | | | | | | |
| 137702 | 6PK | 750M | 6 | 107.96 | 17.99 | |
| | (457655) | | 1 BT | 101.96 | 16.99 | 1.00 |
| **ANTICA SAMBUCA CLS W/2 GLS** | | | | | | |
| 41418 | 6PK W/2 GLS | 750M | 6 | 107.96 | 17.99 | |
| **AREHUCAS** | | | | | | |
| **AREHUCAS RON MIEL HONEY RUM** | | | | | | |
| 330811 | 6PK | 750M | 6 | 95.94 | 15.99 | |
| | (459933) | | 3 CS | 89.94 | 14.99 | 6.00 |
| **ARROW CORDIALS** | | | | | | |
| **ARROW AMARETTO 30** | | | | | | |
| 14365 | | 1.75L | 6 | 59.96 | 9.99 | |
| | (466292) | | 1 CS | 59.96 | 9.99 | 0.00 |
| 14363 | | 1L | 12 | 87.90 | 7.33 | |
| | (466292) | | 1 BT | 59.93 | 4.99 | 2.34 |
| **ARROW BLACK RSPBRY LIQ** | | | | | | |
| 14273 | | 1L | 12 | 87.90 | 7.33 | |
| | (466292) | | 1 CS | 87.90 | 7.33 | 0.00 |
| **ARROW CINN SUPER SCH 100** | | | | | | |
| 37352 | | 750M | 12 | 95.93 | 7.99 | |
| | (466292) | | 1 CS | 95.93 | 7.99 | 0.00 |
| 35345 | | 375M | 24 | 111.94 | 4.66 | |
| | (466292) | | 1 CS | 111.94 | 4.66 | 0.00 |
| **ARROW CINN SUPER SCH 100 12X10 PET** | | | | | | |
| 35353 | 12X10 PET | 50M | 12 | 59.28 | 4.94 | |
| | (466292) | | 1 CS | 59.28 | 4.94 | 0.00 |
| 35541 | 12X10 PET | 50M | 120 | 59.28 | 0.49 | |
| | (466292) | | 1 CS | 59.28 | 0.49 | 0.00 |
| **ARROW CINN SUPER SCH 100 PET** | | | | | | |
| 35367 | PET | 200M | 48 | 127.87 | 2.66 | |
| | (466292) | | 1 CS | 127.87 | 2.66 | 0.00 |
| **ARROW CREME DE ALMOND** | | | | | | |
| 14163 | | 1L | 12 | 83.93 | 6.99 | |
| | (466292) | | 1 CS | 83.93 | 6.99 | 0.00 |
| **ARROW PEPRMNT SUPER SCH 100** | | | | | | |
| 14764 | | 750M | 12 | 95.93 | 7.99 | |
| | (466292) | | 1 CS | 95.93 | 7.99 | 0.00 |
| 14766 | | 375M | 24 | 111.94 | 4.66 | |
| | (466292) | | 1 CS | 111.94 | 4.66 | 0.00 |
| 14767 | | 200M | 48 | 127.87 | 2.66 | |
| | (466292) | | 1 CS | 127.87 | 2.66 | 0.00 |
| **ARROW PEPRMNT SUPER SCH 100 12X10** | | | | | | |
| 14769 | 12X10 | 50M | 12 | 59.28 | 4.94 | |
| | (466292) | | 1 CS | 59.28 | 4.94 | 0.00 |
| **ARROW PEPRMNT SUPER SCH 100 6X12** | | | | | | |
| 14770 | 6X12 | 50M | 6 | 59.28 | 9.88 | |
| | (466292) | | 1 CS | 59.28 | 9.88 | 0.00 |
| **ARROW SLOE GIN** | | | | | | |
| 14323 | | 1L | 12 | 87.90 | 7.33 | |
| | (466292) | | 1 BT | 65.94 | 5.50 | 1.83 |
| **ARROW TRIPLE SEC 15** | | | | | | |
| 14293 | | 1L | 12 | 35.93 | 2.99 | |
| | (466292) | | 1 CS | 34.73 | 2.89 | 1.20 |
| **ARROW TRIPLE SEC 30** | | | | | | |
| 14319 | | 1.75L | 6 | 53.96 | 8.99 | |
| | (466292) | | 1 CS | 53.96 | 8.99 | 0.00 |
| 14317 | | 1L | 12 | 59.93 | 4.99 | |
| | (466292) | | 1 BT | 47.93 | 3.99 | 1.00 |
| **ASBACH** | | | | | | |
| **ASBACH BRANDY 3YR** | | | | | | |
| 570154 | | 750M | 12 | 239.93 | 19.99 | |
| **ASBACH BRANDY 8YR** | | | | | | |
| 570157 | 6PK | 750M | 6 | 203.96 | 33.99 | |
| | (458202) | | 1 BT | 191.96 | 31.99 | 2.00 |
| **ASBACH URALT BRANDY** | | | | | | |
| 570153 | 6PK | 1L | 6 | 143.96 | 23.99 | |
| **ASIMINA PUMILA** | | | | | | |
| **ASIMINA PUMLA PCHUGA APL BRNDY** | | | | | | |
| 28779 | | 750M | 12 | 746.00 | 62.17 | |
| | (469194) | | 1 CS | 719.84 | 59.99 | 26.16 |
| **AUCHENTOSHAN FAMILY** | | | | | | |
| **AUCHENTOSHAN 12YR** | | | | | | |
| 593390 | 6PK | 750M | 6 | 239.96 | 39.99 | |
| | (469187) | | 1 CS | 235.58 | 39.26 | 4.38 |
| | (469187) | | 3 CS | 231.08 | 38.51 | 8.88 |
| **AUCHENTOSHAN 18YR** | | | | | | |
| 593416 | 6PK | 750M | 6 | 577.76 | 96.29 | |
| | (469187) | | 1 CS | 577.76 | 96.29 | 0.00 |
| **AUCHENTOSHAN 21YR** | | | | | | |
| 593415 | 6PK | 750M | 6 | 1022.24 | 170.37 | |
| | (469187) | | 1 CS | 1022.24 | 170.37 | 0.00 |
| **AUCHENTOSHAN AMERICAN OAK** | | | | | | |
| 594585 | 6PK | 750M | 6 | 187.16 | 31.19 | |
| | (469187) | | 1 CS | 173.36 | 28.89 | 13.80 |
| | (469187) | | 3 CS | 168.86 | 28.14 | 18.30 |
| **AUCHENTOSHAN BARTENDRS SM WSKY LTD ED** | | | | | | |
| 21345 | 6PK LTD ED | 750M | 6 | 226.62 | 37.77 | |
| | (469187) | | 1 BT | 213.30 | 35.55 | 2.22 |
| **AUCHENTOSHAN THREE WD** | | | | | | |
| 593385 | 6PK | 750M | 6 | 326.36 | 54.39 | |
| | (469187) | | 1 BT | 311.12 | 51.85 | 2.54 |
| | (469187) | | 1 CS | 306.68 | 51.11 | 19.68 |
| | (469187) | | 3 CS | 302.24 | 50.37 | 24.12 |
| **BAINS** | | | | | | |
| **BAINS CAPE MOUNTAIN WHSKY** | | | | | | |
| 512227 | 6PK | 750M | 6 | 159.96 | 26.66 | |
| | (458068) | | 1 CS | 133.32 | 22.22 | 26.64 |
| **BAJA** | | | | | | |
| **BAJA LUNA LIQ OL** | | | | | | |
| 593634 | OL | 750M | 12 | 179.93 | 14.99 | |
| **BAKON** | | | | | | |
| **BAKON ROSEMARY VODKA** | | | | | | |
| 236084 | 6PK | 750M | 6 | 143.96 | 23.99 | |
| **BAKON VODKA PACKING CHG** | | | | | | |
| 96302 | 6PK PACKING CHG | 750M | 6 | 143.96 | 23.99 | |
| **BALLANTINES** | | | | | | |
| **BALLANTINE 12YR** | | | | | | |
| 95204 | | 750M | 12 | 328.72 | 27.39 | |
| | (462308) | | 1 CS | 328.72 | 27.39 | 0.00 |
| **BALLANTINE 17YR 80** | | | | | | |
| 95208 | 6PK | 750M | 6 | 431.08 | 71.85 | |
| | (462308) | | 1 CS | 431.08 | 71.85 | 0.00 |
| **BALLANTINE FINEST 80** | | | | | | |
| 95210 | | 1.75L | 6 | 165.56 | 27.59 | |
| | (462308) | | 1 CS | 155.96 | 25.99 | 9.60 |
| 95213 | | 750M | 12 | 203.33 | 16.94 | |
| | (462308) | | 1 BT | 193.73 | 16.14 | 0.80 |
| | (462308) | | 1 CS | 191.93 | 15.99 | 11.40 |
| **BALTAMARO** | | | | | | |
| **BALTAMARO COFFEE AMARO V3 LIQ** | | | | | | |
| 28772 | | 750M | 12 | 282.93 | 23.58 | |
| | (469194) | | 1 CS | 275.85 | 22.99 | 7.08 |
| **BALTAMARO FERNET AMARO V1 LIQ** | | | | | | |
| 28760 | | 750M | 12 | 323.93 | 26.99 | |
| | (469194) | | 1 CS | 311.93 | 25.99 | 12.00 |
| **BALTAMARO SZECHUAN AMARO V2 LQ** | | | | | | |
| 28711 | | 750M | 12 | 282.93 | 23.58 | |
| | (469194) | | 1 CS | 275.85 | 22.99 | 7.08 |
| **BALTIMORE CLUB** | | | | | | |
| **BALTIMORE CLUB MEZCAL** | | | | | | |
| 294616 | 6PK | 750M | 6 | 137.96 | 22.99 | |
| | (469446) | | 1 CS | 137.96 | 22.99 | 0.00 |
| **BARRELED SHOT TOWER GIN** | | | | | | |
| **BARRELED SHOT TOWER GIN** | | | | | | |
| 57161 | 6PK | 750M | 6 | 161.97 | 27.00 | |
| | (469194) | | 1 BT | 155.91 | 25.99 | 1.01 |
| **BARROWS** | | | | | | |
| **BARROWS INTENSE GNGR LIQ** | | | | | | |
| 4895 | 6PK | 750M | 6 | 170.36 | 28.39 | |
| 4894 | 12PK | 375M | 12 | 201.53 | 16.79 | |
| | (468898) | | 1 BT | 71.93 | 5.99 | 10.80 |
| **BARSOL PISCO** | | | | | | |
| **BARSOL PISCO ACHOLADO** | | | | | | |
| 107333 | 6PK | 750M | 6 | 143.94 | 23.99 | |
| | (469489) | | 1 BT | 119.94 | 19.99 | 4.00 |
| **BARSOL PISCO SELECTO ITALIA** | | | | | | |
| 805202 | 6PK | 750M | 6 | 167.94 | 27.99 | |
| | (469489) | | 1 BT | 131.94 | 21.99 | 6.00 |
| **BARSOL PISCO CDA** | | | | | | |
| **BARSOL QUEBRANTA PISCO** | | | | | | |
| 107335 | 6PK | 750M | 6 | 155.94 | 25.99 | |
| | (469489) | | 3 CS | 155.94 | 25.99 | 0.00 |
| **BARTON** | | | | | | |
| **BARTON ALL NATURAL VODKA** | | | | | | |
| 30220 | | 1L | 12 | 59.93 | 4.99 | |
| **BARTON ALL NATURAL VODKA PET** | | | | | | |
| 30232 | PET | 1.75L | 6 | 52.76 | 8.79 | |
| **BARTON GIN** | | | | | | |
| 102842 | | 1.75L | 6 | 52.76 | 8.79 | |
| 102843 | | 1L | 12 | 58.73 | 4.89 | |
| 102844 | | 750M | 12 | 51.53 | 4.29 | |
| 102846 | | 375M | 24 | 55.05 | 2.29 | |
| 102847 | | 200M | 48 | 64.03 | 1.33 | |
| **BARTON GOLD RUM** | | | | | | |
| 102822 | | 1.75L | 6 | 57.56 | 9.59 | |
| 102823 | | 1L | 12 | 64.73 | 5.39 | |
| **BARTON L I ICED TEA RTD** | | | | | | |
| 104236 | | 1.75L | 6 | 52.76 | 8.79 | |
| | (463335) | | 1 CS | 52.76 | 8.79 | 0.00 |
| 104335 | | 1L | 12 | 64.00 | 5.33 | |
| | (463335) | | 1 CS | 64.00 | 5.33 | 0.00 |
| 104234 | | 750M | 12 | 55.96 | 4.66 | |
| | (463335) | | 1 CS | 55.96 | 4.66 | 0.00 |
| 104228 | | 375M | 24 | 56.01 | 2.33 | |
| | (463335) | | 1 CS | 56.01 | 2.33 | 0.00 |
| 104227 | | 200M | 48 | 64.03 | 1.33 | |
| | (463335) | | 1 CS | 64.03 | 1.33 | 0.00 |
| **BARTON L I ICED TEA RTD 10X12** | | | | | | |
| 102984 | 10X12 | 50M | 10 | 79.68 | 7.97 | |
| | (463335) | | 1 CS | 30.48 | 3.05 | 49.20 |
| **BARTON L.I. ICED TEA CLEAR** | | | | | | |
| 104237 | | 1L | 12 | 71.93 | 5.99 | |
| | (463335) | | 1 CS | 71.93 | 5.99 | 0.00 |
| **BARTON PREMIUM BLEND WHSKY** | | | | | | |
| 102961 | | 1.75L | 6 | 57.56 | 9.59 | |
| 102960 | | 1L | 12 | 64.73 | 5.39 | |
| 102959 | | 750M | 12 | 52.73 | 4.39 | |
| **BARTON VODKA** | | | | | | |
| 102803 | | 1L | 12 | 59.93 | 4.99 | |
| 102804 | | 750M | 12 | 47.93 | 3.99 | |
| 102806 | | 375M | 24 | 52.66 | 2.19 | |
| 102807 | | 200M | 48 | 60.67 | 1.26 | |
| **BARTON VODKA 100** | | | | | | |
| 102801 | | 1.75L | 6 | 67.16 | 11.19 | |
| **BARTON VODKA 10X12** | | | | | | |
| 102809 | 10X12 | 50M | 10 | 60.48 | 6.05 | |
| **BARTON VODKA 4X12** | | | | | | |
| 102817 | 4X12 | 100M | 4 | 47.71 | 11.93 | |
| **BARTON VODKA PET** | | | | | | |
| 102802 | PET | 1.75L | 6 | 52.76 | 8.79 | |
| **BARTON WHT RUM** | | | | | | |
| 102832 | | 1.75L | 6 | 57.56 | 9.59 | |
| 102833 | | 1L | 12 | 64.73 | 5.39 | |
| 102831 | | 750M | 12 | 52.73 | 4.39 | |
| **BARTON WHT RUM 4X12** | | | | | | |
| 102826 | 4X12 | 100M | 48 | 47.71 | 0.99 | |
| **BASTILLE** | | | | | | |
| **BASTILLE SNGL MALT WHSKY** | | | | | | |
| 67983 | 6PK | 750M | 6 | 299.94 | 49.99 | |
| | (464929) | | 1 BT | 293.94 | 48.99 | 1.00 |
| | (464929) | | 1 CS | 269.94 | 44.99 | 30.00 |
| **BASTILLE WHISKY** | | | | | | |
| 243940 | 6PK | 1L | 6 | 203.94 | 33.99 | |
| | (464929) | | 1 CS | 179.94 | 29.99 | 24.00 |
| 67943 | 6PK | 750M | 6 | 173.94 | 28.99 | |
| | (464929) | | 3 BT | 149.94 | 24.99 | 4.00 |
| | (464929) | | 1 CS | 137.94 | 22.99 | 36.00 |
| **BAUCHANT LIQUEUR** | | | | | | |
| **BAUCHANT LIQ** | | | | | | |
| 294676 | 6PK | 1L | 6 | 155.94 | 25.99 | |
| | (464921) | | 1 BT | 143.94 | 23.99 | 2.00 |
| | (464921) | | 2 BT | 137.94 | 22.99 | 3.00 |
| | (464921) | | 1 CS | 131.94 | 21.99 | 24.00 |
| 294364 | | 750M | 12 | 239.88 | 19.99 | |
| | (464921) | | 2 BT | 215.88 | 17.99 | 2.00 |
| | (464921) | | 1 CS | 199.92 | 16.66 | 39.96 |

| Item# | Vt/Asst | Size | BPC | Case Price | Bot Price | Disc |
|---|---|---|---|---|---|---|
| **BEAMS EIGHT STAR FAMILY** | | | | | | |
| **JIM BEAM 8 STAR BLND** | | | | | | |
| 4112 | | 1.75L | 6 | 69.92 | 11.65 | |
| 4113 | | 1L | 12 | 95.93 | 7.99 | |
| **BECHEROVKA** | | | | | | |
| **BECHEROVKA** | | | | | | |
| 95059 | 6PK | 750M | 6 | 131.00 | 21.83 | |
| **BELLE DE BRILLE** | | | | | | |
| **BELLE DE BRILLE LIQ** | | | | | | |
| 721085 | 6PK | 750M | 6 | 239.96 | 39.99 | |
| | (462552) | | 1 BT | 221.96 | 36.99 | 3.00 |
| **BELLE VODKA** | | | | | | |
| **BELLE PREMIUM AMERICAN VODKA** | | | | | | |
| 181861 | | 1L | 12 | 275.88 | 22.99 | |
| | (464175) | | 1 BT | 230.00 | 19.17 | 3.82 |
| | (464175) | | 1 CS | 220.00 | 18.33 | 55.88 |
| **BENCHMARK** | | | | | | |
| **BENCHMARK APL LIQ** | | | | | | |
| 857021 | | 750M | 12 | 116.25 | 9.69 | |
| | (469447) | | 1 BT | 110.72 | 9.23 | 0.46 |
| | (469447) | | 1 CS | 101.52 | 8.46 | 14.73 |
| **BENCHMARK APL LIQ 5X12** | | | | | | |
| 857022 | 5X12 | 50M | 5 | 39.84 | 7.97 | |
| | (469447) | | 1 CS | 39.84 | 7.97 | 0.00 |
| **BENCHMARK BBN** | | | | | | |
| 854162 | | 1.75L | 6 | 89.96 | 14.99 | |
| | (469447) | | 1 BT | 86.36 | 14.39 | 0.60 |
| 854164 | | 750M | 12 | 94.73 | 7.89 | |
| | (469447) | | 1 BT | 91.13 | 7.59 | 0.30 |
| **BENCHMARK BROWN SUGAR BBN** | | | | | | |
| 856218 | | 750M | 12 | 116.25 | 9.69 | |
| | (469447) | | 1 BT | 110.72 | 9.23 | 0.46 |
| | (469447) | | 1 CS | 101.52 | 8.46 | 14.73 |
| **BENCHMARK BROWN SUGAR BBN 5X12** | | | | | | |
| 856404 | 5X12 | 50M | 5 | 39.84 | 7.97 | |
| | (469447) | | 1 BT | 19.79 | 3.96 | 4.01 |
| **BENCHMARK EGG NOG** | | | | | | |
| 856278 | | 1.75L | 6 | 62.42 | 10.40 | |
| 855656 | | 750M | 12 | 71.93 | 5.99 | |
| **BENCHMARK PEACH BBN** | | | | | | |
| 856219 | | 750M | 12 | 116.25 | 9.69 | |
| | (469447) | | 1 BT | 71.85 | 5.99 | 3.70 |
| **BENCHMARK PEACH BBN 5X12** | | | | | | |
| 856405 | 5X12 | 50M | 5 | 39.84 | 7.97 | |
| | (469447) | | 1 CS | 39.84 | 7.97 | 0.00 |
| **BISON RIDGE SPIRITS** | | | | | | |
| **BISON RIDGE 8YR CANADIAN WHSKY** | | | | | | |
| 179325 | 6PK | 750M | 6 | 92.00 | 15.33 | |
| | (468883) | | 1 BT | 89.96 | 14.99 | 0.34 |
| | (468883) | | 5 CS | 85.46 | 14.24 | 6.54 |
| **BITTERMANS** | | | | | | |
| **BITTERMEN SPRT SALMIAKKI DALA** | | | | | | |
| 9528 | | 1L | 12 | 433.80 | 36.15 | |
| **BITTERMENS AMERE NOUVELLE** | | | | | | |
| 189409 | 12PK | 375M | 12 | 214.25 | 17.85 | |
| **BITTERMENS CITRON SAUVAGE** | | | | | | |
| 189410 | 12PK | 375M | 12 | 214.25 | 17.85 | |
| **BITTERMENS COMMONWEALTH** | | | | | | |
| 9510 | 12PK | 375M | 12 | 214.25 | 17.85 | |
| **BITTERMENS HIVER AMER CINN** | | | | | | |
| 189411 | 12PK | 375M | 12 | 214.25 | 17.85 | |
| **BITTERMENS NEW ORLEANS LIQ** | | | | | | |
| 189412 | 12PK | 375M | 12 | 214.25 | 17.85 | |
| **BITTERMENS SPIRITS AMERE SAUV** | | | | | | |
| 9511 | 12PK | 375M | 12 | 214.25 | 17.85 | |
| **BITTERMENS SPIRITS BASKA SNAPS** | | | | | | |
| 9521 | | 1L | 12 | 433.80 | 36.15 | |
| 54588 | | 750M | 12 | 332.28 | 27.69 | |
| **BITTERMENS SPIRITS SOLSTANDET** | | | | | | |
| 9530 | | 1L | 12 | 433.80 | 36.15 | |
| **BITTERMENS TEPA SPICED PNAPL L** | | | | | | |
| 9518 | | 750M | 12 | 332.28 | 27.69 | |
| **BLACK BOTTLE SCOTCH** | | | | | | |
| **BLACK BOTTLE SCOTCH** | | | | | | |
| 362105 | 6PK | 750M | 6 | 159.96 | 26.66 | |
| | (458066) | | 1 CS | 133.32 | 22.22 | 26.64 |
| **BLACK WATCH** | | | | | | |
| **BLACK WATCH VODKA** | | | | | | |
| 84092 | | 1.75L | 6 | 55.16 | 9.19 | |
| 84093 | | 1L | 12 | 71.93 | 5.99 | |
| | (467285) | | 1 CS | 71.93 | 5.99 | 0.00 |
| 84094 | | 750M | 12 | 59.93 | 4.99 | |
| 84096 | | 375M | 24 | 63.94 | 2.66 | |
| 84097 | | 200M | 48 | 79.87 | 1.66 | |
| **BLACKBEARD** | | | | | | |
| **BLACKBEARD SPICE RUM** | | | | | | |
| 4559 | | 1.75L | 6 | 69.98 | 11.66 | |
| 4560 | | 1L | 12 | 76.73 | 6.39 | |
| | (468908) | | 1 BT | 64.73 | 5.39 | 1.00 |
| **BLACKBEARD SPICE RUM 10X12** | | | | | | |
| 4574 | 10X12 | 50M | 10 | 79.68 | 7.97 | |
| | (468908) | | 1 BT | 30.48 | 3.05 | 4.92 |
| **BLACKWATER DISTILLING** | | | | | | |
| **BLKWTR FINISHING BRL WHSKY SERIES-** | | | | | | |
| 850983 | SERIES-6PK | 750M | 6 | 199.76 | 33.29 | |
| | (466683) | | 1 CS | 191.06 | 31.84 | 8.70 |
| **BLKWTR PICAROON COFFEE RUM LIQ** | | | | | | |
| 29726 | 6PK | 750M | 6 | 180.99 | 30.17 | |
| | (462017) | | 1 BT | 173.94 | 28.99 | 1.18 |
| **BLKWTR PICAROON GOLD RUM** | | | | | | |
| 850039 | 6PK | 750M | 6 | 163.16 | 27.19 | |
| | (466683) | | 1 CS | 149.96 | 24.99 | 13.20 |
| **BLKWTR PICAROON MARYLAND DARK** | | | | | | |
| 850982 | 6PK | 750M | 6 | 173.30 | 28.88 | |
| | (466683) | | 1 CS | 155.96 | 25.99 | 17.34 |
| **BLKWTR PICAROON OVERPROOF WHT** | | | | | | |
| 850697 | | 1L | 12 | 421.93 | 35.16 | |
| | (466683) | | 1 CS | 391.21 | 32.60 | 30.72 |
| **BLKWTR PICAROON WHT RUM** | | | | | | |
| 850010 | 6PK | 750M | 6 | 163.16 | 27.19 | |
| | (466683) | | 1 CS | 143.96 | 23.99 | 19.20 |
| **BLKWTR SLOOP BETTY CRML VODKA** | | | | | | |
| 850935 | 6PK | 750M | 6 | 143.96 | 23.99 | |
| | (464044) | | 1 BT | 134.36 | 22.39 | 1.60 |
| **BLKWTR SLOOP BETTY HONEY VODKA** | | | | | | |
| 849367 | 6PK | 750M | 6 | 143.96 | 23.99 | |
| | (464044) | | 1 BT | 134.36 | 22.39 | 1.60 |
| **BLKWTR SLOOP BETTY PROFESSNL B** | | | | | | |
| 850786 | | 750M | 12 | 421.93 | 35.16 | |
| | (464044) | | 1 BT | 416.22 | 34.69 | 0.47 |
| **BLKWTR SLOOP BETTY VODKA** | | | | | | |
| 849176 | 6PK | 750M | 6 | 143.96 | 23.99 | |
| | (464044) | | 1 BT | 134.36 | 22.39 | 1.60 |
| **BLADNOCH** | | | | | | |
| **BLADNOCH ADELA SCOTCH 15YR SMALL BATCH** | | | | | | |
| 17347 | 6PK SMALL BATCH | 750M | 6 | 533.34 | 88.89 | |
| | (457862) | | 1 CS | 503.96 | 83.99 | 29.38 |
| **BLADNOCH PURE SCOT VIRGIN OAK BLND SCOTCH WHSKY 6P** | | | | | | |
| 17354 | BLND SCOTCH WHSKY 6P | 750M | 6 | 222.94 | 37.16 | |
| | (457862) | | 1 CS | 209.96 | 34.99 | 12.98 |
| **BLADNOCH SAMSARA SCOTCH** | | | | | | |
| 17370 | 6PK | 750M | 6 | 407.36 | 67.89 | |
| | (457862) | | 1 CS | 377.96 | 62.99 | 29.40 |
| **BLADNOCH TALIA SCOTCH 25YR SMALL BATCH** | | | | | | |
| 17361 | 6PK SMALL BATCH | 750M | 6 | 2225.94 | 370.99 | |
| | (457862) | | 1 CS | 2099.96 | 349.99 | 125.98 |
| **BLANTONS** | | | | | | |
| **BLANTON BBN 93** | | | | | | |
| 854095 | 6PK | 750M | 6 | 281.96 | 46.99 | |
| **BLOOD OATH** | | | | | | |
| **BLOOD OATH KY STRGHT BBN WHSKY PACT 4** | | | | | | |
| 35759 | 3PK PACT 4 | 750M | 3 | 245.98 | 81.99 | |
| **BLOOM GIN** | | | | | | |
| **BLOOM PREMIUM LONDON DRY GIN** | | | | | | |
| 321013 | 6PK | 750M | 6 | 134.96 | 22.49 | |
| | (468883) | | 1 CS | 134.96 | 22.49 | 0.00 |
| | (468883) | | 5 CS | 130.46 | 21.74 | 4.50 |
| **BLUE HAWAII** | | | | | | |
| **BLUE HAWAII** | | | | | | |
| 593563 | | 1L | 12 | 119.93 | 9.99 | |
| | (462504) | | 1 BT | 107.93 | 8.99 | 1.00 |
| 593564 | | 750M | 12 | 88.01 | 7.33 | |
| | (462504) | | 1 BT | 83.93 | 6.99 | 0.34 |
| **BLUE ICE VODKA** | | | | | | |
| **BLUE ICE CREME BRULEE VODKA** | | | | | | |
| 286194 | | 750M | 12 | 179.00 | 14.92 | |
| | (467785) | | 1 BT | 71.84 | 5.99 | 8.93 |
| **BLUE ICE G MULTIGRAIN VODKA** | | | | | | |
| 286197 | 6PK | 1.75L | 6 | 100.77 | 16.80 | |
| | (467785) | | 1 CS | 96.56 | 16.09 | 4.21 |
| | (467785) | | 2 CS | 92.36 | 15.39 | 8.41 |
| 286196 | | 1L | 12 | 125.88 | 10.49 | |
| | (467785) | | 1 CS | 117.54 | 9.80 | 8.34 |
| | (467785) | | 2 CS | 115.44 | 9.62 | 10.44 |
| 286198 | | 750M | 12 | 117.54 | 9.80 | |
| | (467785) | | 1 CS | 109.14 | 9.10 | 8.40 |
| | (467785) | | 2 CS | 107.00 | 8.92 | 10.54 |
| **BLUE ICE G MULTIGRAIN VODKA 24PK** | | | | | | |
| 286207 | 24PK | 200M | 24 | 64.29 | 2.68 | |
| | (467785) | | 1 CS | 64.29 | 2.68 | 0.00 |
| **BLUE ICE HEISENBERG VODKA** | | | | | | |
| 286231 | | 750M | 12 | 179.00 | 14.92 | |
| | (467785) | | 1 BT | 71.84 | 5.99 | 8.93 |
| **BLUE ICE ORGANIC WHEAT VODKA** | | | | | | |
| 286200 | 6PK | 750M | 6 | 92.36 | 15.39 | |
| | (467785) | | 1 CS | 88.16 | 14.69 | 4.20 |
| | (467785) | | 2 CS | 83.96 | 13.99 | 8.40 |
| **BLUE ICE VODKA** | | | | | | |
| 286202 | | 1.75L | 6 | 167.96 | 27.99 | |
| | (467785) | | 1 CS | 158.36 | 26.39 | 9.60 |
| | (467785) | | 2 CS | 143.96 | 23.99 | 24.00 |
| 286203 | | 1L | 12 | 228.00 | 19.00 | |
| | (467785) | | 1 CS | 215.88 | 17.99 | 12.12 |
| | (467785) | | 2 CS | 210.00 | 17.50 | 18.00 |
| 286204 | | 750M | 12 | 184.72 | 15.39 | |
| | (467785) | | 1 CS | 167.88 | 13.99 | 16.84 |
| | (467785) | | 2 CS | 159.56 | 13.30 | 25.16 |
| **BOODLES** | | | | | | |
| **BOODLES GIN** | | | | | | |
| 311752 | | 1.75L | 6 | 177.56 | 29.59 | |
| | (457411) | | 1 CS | 143.96 | 23.99 | 33.60 |
| 311753 | | 1L | 12 | 287.95 | 24.00 | |
| | (457411) | | 1 BT | 278.23 | 23.19 | 0.81 |
| | (457411) | | 1 CS | 268.63 | 22.39 | 19.32 |
| 311754 | | 750M | 12 | 230.32 | 19.19 | |
| | (457411) | | 1 BT | 220.72 | 18.39 | 0.80 |
| | (457411) | | 1 CS | 203.68 | 16.97 | 26.64 |
| **BOODLES MULBERRY GIN** | | | | | | |
| 594842 | | 750M | 12 | 278.32 | 23.19 | |
| | (457411) | | 1 CS | 278.32 | 23.19 | 0.00 |
| **BOOTLEGGER** | | | | | | |
| **BOOTLEGGER 21 NEW YORK GIN** | | | | | | |
| 849760 | 6PK | 750M | 6 | 161.94 | 26.99 | |
| | (469456) | | 1 BT | 143.94 | 23.99 | 3.00 |
| **BOOTLEGGER 21 VODKA** | | | | | | |
| 848909 | 6PK | 750M | 6 | 131.94 | 21.99 | |
| | (469456) | | 1 BT | 124.74 | 20.79 | 1.20 |
| **BORGHETTI** | | | | | | |
| **BORGHETTI CAFFE ESPRESSO LIQ** | | | | | | |
| 59422 | 6PK | 750M | 6 | 101.96 | 16.99 | |
| **BOTTEGA SPIRITS** | | | | | | |
| **BOTTEGA LIMONCINO** | | | | | | |
| 180081 | 6PK | 750M | 6 | 107.94 | 17.99 | |
| | (469517) | | 1 CS | 95.94 | 15.99 | 12.00 |
| **BOTTEGA SAMBUCA** | | | | | | |
| 180571 | 6PK | 750M | 6 | 131.94 | 21.99 | |
| | (469517) | | 1 CS | 113.94 | 18.99 | 18.00 |
| **BOURBON SUPREME 80** | | | | | | |
| **BBN SUPREME 80** | | | | | | |
| 840682 | | 1.75L | 6 | 95.00 | 15.83 | |
| | (462241) | | 1 CS | 89.96 | 14.99 | 5.04 |
| **BOWER HILL** | | | | | | |
| **BOWER HILL BRL RSV BBN WHSKY** | | | | | | |
| 468402 | 6PK | 750M | 6 | 191.96 | 31.99 | |
| | (460227) | | 1 CS | 179.96 | 29.99 | 12.00 |
| **BOWER HILL BRL STRTH BBN WHSKY** | | | | | | |
| 468403 | 6PK | 750M | 6 | 653.96 | 108.99 | |
| | (460227) | | 1 CS | 641.96 | 106.99 | 12.00 |
| **BOWER HILL RSV RYE BBN WHSKY** | | | | | | |
| 468404 | 6PK | 750M | 6 | 233.96 | 38.99 | |
| | (460227) | | 1 CS | 221.96 | 36.99 | 12.00 |
| **BOWER HILL SNGL BRL BBN WHSKY** | | | | | | |
| 468406 | 6PK | 750M | 6 | 329.96 | 54.99 | |
| | (460227) | | 1 CS | 317.96 | 52.99 | 12.00 |
| **BOWMANS** | | | | | | |
| **BOWMANS CLS SCOTCH** | | | | | | |
| 110823 | | 1L | 12 | 107.93 | 8.99 | |
| | (467285) | | 1 CS | 104.33 | 8.69 | 3.60 |
| | (467285) | | 3 CS | 103.13 | 8.59 | 4.80 |
| **BOWMANS CLS SCOTCH PET** | | | | | | |
| 110820 | PET | 1.75L | 6 | 83.96 | 13.99 | |
| | (462421) | | 1 BT | 82.16 | 13.69 | 0.30 |
| **BOWMANS DELUXE VODKA** | | | | | | |
| 110733 | | 1L | 12 | 47.93 | 3.99 | |
| | (462426) | | 1 BT | 35.93 | 2.99 | 1.00 |
| **BOWMANS GIN PET** | | | | | | |
| 110730 | PET | 1.75L | 6 | 50.96 | 8.49 | |
| | (462420) | | 1 BT | 45.62 | 7.60 | 0.89 |
| **BOWMANS IMP WHT RUM** | | | | | | |
| 110833 | | 1L | 12 | 64.73 | 5.39 | |
| | (467285) | | 1 CS | 62.33 | 5.19 | 2.40 |
| | (467285) | | 3 CS | 61.13 | 5.09 | 3.60 |
| **BOWMANS IMP WHT RUM PET** | | | | | | |
| 110830 | PET | 1.75L | 6 | 54.86 | 9.14 | |
| | (464559) | | 1 BT | 52.46 | 8.74 | 0.40 |
| **BOWMANS VIRGINIA GIN** | | | | | | |
| 110853 | | 1L | 12 | 61.73 | 5.14 | |
| | (467285) | | 1 CS | 52.73 | 4.39 | 9.00 |
| | (467285) | | 3 CS | 51.53 | 4.29 | 10.20 |
| **BOWMANS VIRGINIA VODKA** | | | | | | |
| 110863 | | 1L | 12 | 61.00 | 5.08 | |
| | (467285) | | 1 CS | 52.00 | 4.33 | 9.00 |
| | (467285) | | 3 CS | 51.52 | 4.29 | 9.48 |
| 854857 | | 750M | 12 | 52.73 | 4.39 | |
| **BOWMANS VIRGINIA VODKA PET** | | | | | | |
| 110861 | PET | 1.75L | 6 | 50.96 | 8.49 | |
| | (465808) | | 1 BT | 45.50 | 7.58 | 0.91 |

| Item# | Vt/Asst | Size | BPC | Case Price | Bot Price | Disc |
|---|---|---|---|---|---|---|
| **BOWMANS VODKA PET** | | | | | | |
| 30676 | PET | 375M | 24 | 48.07 | 2.00 | |
| **BOWMANS SMALL BATCH** | | | | | | |
| **ABRAHAM BOWMAN GNGRBRD COC BBN** | | | | | | |
| 110831 | 6PK | 375M | 6 | 179.96 | 29.99 | |
| **ABRAHAM BOWMAN HIGH RYE BBN WHSKY LTD ED** | | | | | | |
| 110824 | 6PK WHSKY LTD ED | 750M | 6 | 347.96 | 57.99 | |
| **ABRAHAM BOWMAN VIRGIN LTD WHSY** | | | | | | |
| 17671 | 6PK | 375M | 6 | 191.96 | 31.99 | |
| **ABRAHAM BOWMAN WHEAT BBN** | | | | | | |
| 110826 | 6PK | 750M | 6 | 347.96 | 57.99 | |
| **ABRAHAM BOWMAN WHSKY LTD 90** | | | | | | |
| 110802 | 6PK | 750M | 6 | 335.96 | 55.99 | |
| **ABRAHAM BOWMAN WINE FINISH BBN TOURIGA & MERLO** | | | | | | |
| 110825 | 6PK TOURIGA & MERLOT | 375M | 6 | 191.96 | 31.99 | |
| **BOWMAN BRO SMALL BATCH BBN** | | | | | | |
| 110801 | 6PK | 750M | 6 | 143.96 | 23.99 | |
| **BOWMAN SB PORT BARREL FIN WSKY** | | | | | | |
| 32319 | 6PK | 750M | 6 | 184.58 | 30.76 | |
| **DEEP RUN SMALL BATCH VODKA** | | | | | | |
| 110798 | | 750M | 6 | 134.36 | 22.39 | |
| **GEORGE BOWMAN DARK RUM** | | | | | | |
| 110800 | | 750M | 6 | 144.02 | 24.00 | |
| **JOHN J BOWMAN SNGL BRL** | | | | | | |
| 110799 | | 750M | 6 | 239.96 | 39.99 | |
| **SUNSET HILLS SM BATCH GIN** | | | | | | |
| 110797 | | 750M | 6 | 139.16 | 23.19 | |
| **BOWMORE FAMILY** | | | | | | |
| **BOWMORE 12YR** | | | | | | |
| 593065 | 6PK | 750M | 6 | 251.96 | 41.99 | |
| | (469187) | | 1 CS | 239.96 | 39.99 | 12.00 |
| | (469187) | | 3 CS | 231.08 | 38.51 | 20.88 |
| **BOWMORE 18YR** | | | | | | |
| 593056 | 6PK | 750M | 6 | 586.64 | 97.77 | |
| | (469187) | | 1 CS | 586.64 | 97.77 | 0.00 |
| **BOWMORE DARKEST 15YR** | | | | | | |
| 593046 | 6PK | 750M | 6 | 364.46 | 60.74 | |
| | (469187) | | 1 CS | 355.58 | 59.26 | 8.88 |
| | (469187) | | 3 CS | 346.64 | 57.77 | 17.82 |
| **BOWMORE DEVILS CASK** | | | | | | |
| 593049 | 6PK | 750M | 6 | 450.00 | 75.00 | |
| | (469187) | | 1 CS | 450.00 | 75.00 | 0.00 |
| **BOWMORE DORUS MOR III** | | | | | | |
| 594865 | 6PK | 750M | 6 | 622.25 | 103.71 | |
| | (469187) | | 1 CS | 622.25 | 103.71 | 0.00 |
| **BOWMORE ISLAY SNGL MLT 25YR 86 SCOTCH** | | | | | | |
| 593006 | 6PK SCOTCH | 750M | 6 | 2039.96 | 339.99 | |
| | (469187) | | 1 CS | 2039.96 | 339.99 | 0.00 |
| **BOWMORE MIZUNARA CSK FIN ISLAY SM SCOTCH WHSKY** | | | | | | |
| 593109 | 3PK SM SCOTCH WHSKY | 750M | 3 | 2222.23 | 740.74 | |
| | (469187) | | 1 CS | 2222.23 | 740.74 | 0.00 |
| **BOWMORE VINT TRLOGY ISL SM 18Y** | | | | | | |
| 23736 | 6PK | 750M | 6 | 1145.21 | 190.87 | |
| | (469187) | | 1 CS | 1145.21 | 190.87 | 0.00 |
| **BOWMORE VINT TRLOGY ISL SM 26Y** | | | | | | |
| 23738 | 6PK | 750M | 6 | 2529.82 | 421.64 | |
| | (469187) | | 1 CS | 2529.82 | 421.64 | 0.00 |
| **BRANCAMENTA** | | | | | | |
| **BRANCAMENTA** | | | | | | |
| 797456 | 6PK | 750M | 6 | 149.96 | 24.99 | |
| | (467282) | | 1 BT | 143.96 | 23.99 | 1.00 |
| **BREAKER BOURBON** | | | | | | |
| **BREAKER BOURBON PRT BRL FNSH** | | | | | | |
| 31316 | 6PK | 750M | 6 | 251.99 | 42.00 | |
| **BREAKER BOURBON WHSKY** | | | | | | |
| 31311 | 6PK | 750M | 6 | 209.99 | 35.00 | |
| **BREAKER WHEATED BBN WHSKY** | | | | | | |
| 31373 | 6PK | 750M | 6 | 251.99 | 42.00 | |
| **BRIOTTET** | | | | | | |
| **BRIOTTET CREAM DE BANANE** | | | | | | |
| 805169 | | 750M | 12 | 299.88 | 24.99 | |
| | (469456) | | 1 CS | 287.88 | 23.99 | 12.00 |
| **BRIOTTET CREAM DE CASSIS** | | | | | | |
| 805204 | | 750M | 12 | 287.88 | 23.99 | |
| | (469456) | | 1 BT | 83.88 | 6.99 | 17.00 |
| **BRIOTTET CREAM DE MURE BLKBRY** | | | | | | |
| 805177 | | 750M | 12 | 299.88 | 24.99 | |
| | (469456) | | 1 BT | 287.88 | 23.99 | 1.00 |
| **BRIOTTET CREAM DE NOISETTE** | | | | | | |
| 805176 | | 750M | 12 | 311.93 | 25.99 | |
| | (469456) | | 1 BT | 120.05 | 10.00 | 15.99 |
| **BRIOTTET CREAM DE VIGNE PEACH** | | | | | | |
| 805179 | | 750M | 12 | 299.88 | 24.99 | |
| | (469456) | | 1 CS | 287.88 | 23.99 | 12.00 |
| **BROOKLYN** | | | | | | |
| **BROOKLYN GIN** | | | | | | |
| 849707 | 6PK | 750M | 6 | 203.94 | 33.99 | |
| | (467448) | | 1 BT | 167.94 | 27.99 | 6.00 |
| | (467448) | | 2 CS | 161.94 | 26.99 | 42.00 |
| **BRUICHLADDICH SCOTCH** | | | | | | |
| **BRUICH CL LADDIE SCOTTISH BARL NL BLUE CNSTR 7** | | | | | | |
| 191548 | 6PK NL BLUE CNSTR | 750M | 6 | 275.96 | 45.99 | |
| **BRUICHLADDICH 1984 32YR RARE** | | | | | | |
| 28455 | 6PK | 750M | 6 | 5280.00 | 880.00 | |
| **BRUICHLADDICH 1985 32YR RARE** | | | | | | |
| 28457 | 6PK | 750M | 6 | 5280.00 | 880.00 | |
| **BRUICHLADDICH 1986 30YR RARE** | | | | | | |
| 28460 | 6PK | 750M | 6 | 5280.00 | 880.00 | |
| **BRUICHLADDICH BERE BARLEY** | | | | | | |
| 28567 | 6PK | 750M | 6 | 480.00 | 80.00 | |
| **BRUICHLADDICH BLK ART SCOTCH NL** | | | | | | |
| 191549 | 6PK NL | 750M | 6 | 2015.96 | 335.99 | |
| **BRUICHLADDICH BLK ART SCOTCH RELEASE 5** | | | | | | |
| 3345 | 6PK RELEASE 5 | 750M | 6 | 2015.96 | 335.99 | |
| **BRUICHLADDICH ISLAY BARLEY NL YLW CNSTR** | | | | | | |
| 714453 | 6PK NL YLW CNSTR | 750M | 6 | 335.96 | 55.99 | |
| **BRUICHLADDICH OCTMRE 8.3 WHSKY** | | | | | | |
| 22462 | 6PK | 750M | 6 | 1103.96 | 183.99 | |
| **BRUICHLADDICH OCTOMORE 8.1** | | | | | | |
| 29935 | 6PK | 750M | 6 | 989.96 | 164.99 | |
| | (468442) | | 1 BT | 791.96 | 131.99 | 33.00 |
| **BRUICHLADDICH PC ISLAY BARLEY 2011** | | | | | | |
| 45188 | 6PK 2011 | 750M | 6 | 389.96 | 64.99 | |
| | (468442) | | 1 BT | 383.96 | 63.99 | 1.00 |
| **BRUICHLADDICH PC ISLAY BARLEY WHSKY WHT CNSTR** | | | | | | |
| 190952 | 6PK WHSKY WHT CNSTR | 750M | 6 | 383.96 | 63.99 | |
| **BRUICHLADDICH PC PC10 SCOTCH NL NUPC** | | | | | | |
| 45237 | 6PK NL NUPC | 750M | 6 | 317.96 | 52.99 | |
| | (468442) | | 1 BT | 311.96 | 51.99 | 1.00 |
| **BRUICHLADDICH PC SCOTT BARLEY NL GREY CNSTR 75** | | | | | | |
| 191547 | 6PK NL GREY CNSTR | 750M | 6 | 311.96 | 51.99 | |
| **BRUICHLADDICH THE ORG** | | | | | | |
| 28569 | 6PK | 750M | 6 | 480.00 | 80.00 | |
| **BRUICHLADDICH WEE LADDIE COMBO 4X3 LAD CL/ BARL/PCB** | | | | | | |
| 297378 | 4X3 LAD CL/BARL/PCB | 200M | 4 | 179.97 | 44.99 | |
| **BTD BOURBON CREAM** | | | | | | |
| **BUFFALO TRACE CREAM** | | | | | | |
| 854147 | | 750M | 12 | 191.93 | 15.99 | |
| **BUFFALO TRACE** | | | | | | |
| **BUFFALO TRACE BOURBON** | | | | | | |
| 854102 | | 1.75L | 6 | 211.16 | 35.19 | |
| 854103 | | 1L | 12 | 266.45 | 22.20 | |
| 854104 | | 750M | 12 | 232.84 | 19.40 | |
| | (466756) | | 1 BT | 220.84 | 18.40 | 1.00 |
| 854106 | 12PK | 375M | 12 | 118.13 | 9.84 | |
| | (466756) | | 1 BT | 106.13 | 8.84 | 1.00 |
| **BUFFALO TRACE DISTILLERY** | | | | | | |
| **BUFFALO TRACE EXP COLL WSKY 6 GRAIN** | | | | | | |
| 15172 | 12PK 6 GRAIN | 375M | 12 | 479.93 | 39.99 | |
| **BULL SHOT** | | | | | | |
| **BULL SHOT BUBBLE GUM WHSKY** | | | | | | |
| 46996 | 6PK | 750M | 6 | 75.56 | 12.59 | |
| **BULL SHOT COLA WHSKY** | | | | | | |
| 46994 | 6PK | 750M | 6 | 75.56 | 12.59 | |
| **BULL SHOT MINT WHSKY** | | | | | | |
| 46991 | 6PK | 750M | 6 | 75.56 | 12.59 | |
| **BULL SHOT ROOT BEER WHSKY** | | | | | | |
| 46988 | 6PK | 750M | 6 | 75.56 | 12.59 | |
| **BUMBU** | | | | | | |
| **BUMBU THE ORIGINAL RUM** | | | | | | |
| 433031 | 6PK | 750M | 6 | 184.00 | 30.67 | |
| | (461273) | | 1 BT | 170.20 | 28.37 | 2.30 |
| | (461273) | | 1 CS | 160.16 | 26.69 | 23.84 |
| **BUNNAHABHAIN** | | | | | | |
| **BUNNAHABHAIN CEOBANACH SM WSKY** | | | | | | |
| 362114 | 6PK | 750M | 6 | 399.96 | 66.66 | |
| | (458053) | | 1 CS | 399.96 | 66.66 | 0.00 |
| **BUNNAHABHAIN SNG MLT SCTH 12YR** | | | | | | |
| 294145 | 6PK | 750M | 6 | 288.84 | 48.14 | |
| | (458053) | | 1 CS | 266.64 | 44.44 | 22.20 |
| **BUNNAHABHAIN SNG MLT SCTH 12YR W/2 ROCK GLS 75** | | | | | | |
| 24584 | 6PK W/2 ROCK GLS | 750M | 6 | 288.84 | 48.14 | |
| | (458053) | | 1 CS | 266.64 | 44.44 | 22.20 |
| **BUNNAHABHAIN SNG MLT SCTH 46YR 1PK WOOD-BOX** | | | | | | |
| 18023 | 1PK WOODBOX | 750M | 1 | 5555.25 | 5555.25 | |
| | (458053) | | 1 CS | 5555.25 | 5555.25 | 0.00 |
| **BUNNAHABHAIN SNGL MALT 18YR** | | | | | | |
| 294146 | | 750M | 6 | 599.96 | 99.99 | |
| | (458053) | | 1 CS | 599.96 | 99.99 | 0.00 |
| **BUNNAHABHAIN SNGL MALT 25YR 4PK** | | | | | | |
| 294147 | 4PK | 750M | 4 | 2071.11 | 517.78 | |
| | (458053) | | 1 CS | 2071.11 | 517.78 | 0.00 |
| **BUNNAHABHAIN TOITEACH SCOTCH** | | | | | | |
| 362106 | 6PK | 750M | 6 | 333.29 | 55.55 | |
| | (458053) | | 1 CS | 311.04 | 51.84 | 22.25 |
| **BUSHMILLS IRISH WHISKEY** | | | | | | |
| **BUSHMILLS IRISH BLK BUSH WHSKY** | | | | | | |
| 7873 | | 1.75L | 6 | 273.55 | 45.59 | |
| | (469162) | | 3 BT | 259.15 | 43.19 | 2.40 |
| 6383 | | 1L | 12 | 395.93 | 32.99 | |
| | (465728) | | 1 BT | 383.93 | 31.99 | 1.00 |
| 6384 | | 750M | 12 | 307.10 | 25.59 | |
| | (469162) | | 1 BT | 287.90 | 23.99 | 1.60 |
| 7874 | | 375M | 24 | 335.76 | 13.99 | |
| | (469162) | | 3 BT | 319.92 | 13.33 | 0.66 |
| **BUSHMILLS IRISH ORIGINAL WHSKY** | | | | | | |
| 6352 | | 1.75L | 6 | 231.56 | 38.59 | |
| | (460490) | | 1 BT | 225.56 | 37.59 | 1.00 |
| | (460490) | | 1 CS | 215.96 | 35.99 | 15.60 |
| | (460490) | | 2 CS | 201.56 | 33.59 | 30.00 |
| 6353 | | 1L | 12 | 329.93 | 27.49 | |
| | (465728) | | 3 BT | 316.73 | 26.39 | 1.10 |
| 6354 | | 750M | 12 | 255.53 | 21.29 | |
| | (460490) | | 1 BT | 249.53 | 20.79 | 0.50 |
| | (460490) | | 1 CS | 220.73 | 18.39 | 34.80 |
| | (460490) | | 2 CS | 201.53 | 16.79 | 54.00 |
| 6356 | | 375M | 24 | 271.79 | 11.32 | |
| | (460490) | | 1 CS | 271.79 | 11.32 | 0.00 |
| **BUSHMILLS IRISH ORIGINAL WHSKY W/WHSKY CHILL STONE** | | | | | | |
| 51256 | W/WHSKY CHILL STONES | 750M | 12 | 255.53 | 21.29 | |
| | (460490) | | 1 BT | 249.53 | 20.79 | 0.50 |
| | (460490) | | 1 CS | 220.73 | 18.39 | 34.80 |
| | (460490) | | 2 CS | 201.53 | 16.79 | 54.00 |
| **BUSHMILLS IRISH REDBUSH WHSKY** | | | | | | |
| 16643 | 6PK | 1.75L | 6 | 231.56 | 38.59 | |
| | (460490) | | 1 BT | 225.56 | 37.59 | 1.00 |
| | (460490) | | 1 CS | 215.96 | 35.99 | 15.60 |
| | (460490) | | 2 CS | 201.56 | 33.59 | 30.00 |
| 217 | | 1L | 12 | 329.93 | 27.49 | |
| | (465728) | | 3 BT | 316.73 | 26.39 | 1.10 |
| | (465728) | | 1 CS | 239.93 | 19.99 | 90.00 |
| 9014 | | 750M | 12 | 255.53 | 21.29 | |
| | (460490) | | 1 BT | 249.53 | 20.79 | 0.50 |
| | (460490) | | 1 CS | 220.73 | 18.39 | 34.80 |
| | (460490) | | 2 CS | 201.53 | 16.79 | 54.00 |
| 29160 | | 375M | 24 | 271.79 | 11.32 | |
| | (460490) | | 1 CS | 271.79 | 11.32 | 0.00 |
| **BUSHMILLS IRISH REDBUSH WHSKY 12X10** | | | | | | |
| 29156 | 12X10 | 50M | 12 | 239.28 | 19.94 | |
| | (460490) | | 1 CS | 239.28 | 19.94 | 0.00 |
| **BUSHMILLS IRISH REDBUSH WHSKY W/WHSKY CHILL STONES** | | | | | | |
| 51363 | W/WHSKY CHILL STONES | 750M | 12 | 255.53 | 21.29 | |
| | (460490) | | 1 BT | 249.53 | 20.79 | 0.50 |
| | (460490) | | 1 CS | 220.73 | 18.39 | 34.80 |
| | (460490) | | 2 CS | 201.53 | 16.79 | 54.00 |
| **BUSHMILLS MALTS** | | | | | | |
| **BUSHMILLS IRISH MALT 16YR** | | | | | | |
| 6375 | 6PK | 750M | 6 | 335.96 | 55.99 | |
| **BUSHMILLS IRISH MALT 21YR** | | | | | | |
| 6355 | 6PK | 750M | 6 | 479.96 | 79.99 | |
| **BUSHMILLS MALT 10YR** | | | | | | |
| 6365 | 6PK | 750M | 6 | 185.94 | 30.99 | |
| **BUTTERFLY** | | | | | | |
| **BUTTERFLY CLASSIC ABSINTHE** | | | | | | |
| 849570 | 6PK | 750M | 6 | 400.00 | 66.67 | |
| **CACHACA SAO PAULO** | | | | | | |
| **CACHACA SAO PAULO LIQ** | | | | | | |
| 380015 | | 1L | 12 | 143.93 | 11.99 | |
| | (457957) | | 1 BT | 119.93 | 9.99 | 2.00 |
| **CAFFE LOLITA** | | | | | | |
| **CAFFE LOLITA** | | | | | | |
| 840252 | | 1.75L | 6 | 96.86 | 16.14 | |
| | (462194) | | 1 CS | 92.36 | 15.39 | 4.50 |
| 840253 | | 1L | 12 | 107.93 | 8.99 | |
| | (462194) | | 1 BT | 103.97 | 8.66 | 0.33 |
| 840254 | | 750M | 12 | 107.93 | 8.99 | |
| | (462194) | | 1 CS | 101.93 | 8.49 | 6.00 |
| **CALICO JACK FAMILY** | | | | | | |
| **CALICO JACK CHERRY RUM** | | | | | | |
| 593257 | | 1.75L | 6 | 88.76 | 14.79 | |
| | (468723) | | 1 BT | 77.96 | 12.99 | 1.80 |
| | (468723) | | 1 CS | 69.98 | 11.66 | 18.78 |
| | (468723) | | 5 CS | 65.06 | 10.84 | 23.70 |
| 593258 | | 1L | 12 | 131.93 | 10.99 | |
| | (468723) | | 1 CS | 119.93 | 9.99 | 12.00 |
| | (468723) | | 3 CS | 107.93 | 8.99 | 24.00 |
| 593259 | | 750M | 12 | 97.85 | 8.15 | |
| | (468723) | | 1 CS | 97.85 | 8.15 | 0.00 |

| Item# | Vt/Asst | Size | BPC | Case Price | Bot Price | Disc |
|---|---|---|---|---|---|---|
| **CALICO JACK CHERRY SPICED RUM** | | | | | | |
| **593403** | | **1.75L** | 6 | 71.96 | 11.99 | |
| | (468723) | 1 BT | | 70.04 | 11.67 | **0.32** |
| | (468723) | 1 CS | | 65.00 | 10.83 | **6.96** |
| | (468723) | 5 CS | | 59.96 | 9.99 | **12.00** |
| **593878** | | **750M** | 12 | 105.53 | 8.79 | |
| | (468723) | 1 BT | | 86.45 | 7.20 | **1.59** |
| | (468723) | 1 CS | | 76.85 | 6.40 | **28.68** |
| **CALICO JACK COCONUT RUM** | | | | | | |
| **593251** | | **1.75L** | 6 | 88.76 | 14.79 | |
| | (468723) | 1 BT | | 77.96 | 12.99 | **1.80** |
| | (468723) | 1 CS | | 69.98 | 11.66 | **18.78** |
| | (468723) | 5 CS | | 65.06 | 10.84 | **23.70** |
| **593253** | | **1L** | 12 | 131.93 | 10.99 | |
| | (468723) | 1 CS | | 119.93 | 9.99 | **12.00** |
| | (468723) | 3 CS | | 107.93 | 8.99 | **24.00** |
| **593254** | | **750M** | 12 | 97.85 | 8.15 | |
| | (468723) | 1 CS | | 97.85 | 8.15 | **0.00** |
| **CALICO JACK FLVR RUM PNAP CCNT** | | | | | | |
| **593709** | | **1.75L** | 6 | 88.76 | 14.79 | |
| | (468723) | 1 BT | | 77.96 | 12.99 | **1.80** |
| | (468723) | 1 CS | | 69.98 | 11.66 | **18.78** |
| | (468723) | 5 CS | | 65.06 | 10.84 | **23.70** |
| **593711** | | **750M** | 12 | 97.85 | 8.15 | |
| | (468723) | 1 CS | | 97.85 | 8.15 | **0.00** |
| **CALICO JACK MANGO RUM** | | | | | | |
| **593706** | | **1.75L** | 6 | 88.76 | 14.79 | |
| | (468723) | 1 BT | | 77.96 | 12.99 | **1.80** |
| | (468723) | 1 CS | | 69.98 | 11.66 | **18.78** |
| | (468723) | 5 CS | | 65.06 | 10.84 | **23.70** |
| **593708** | | **750M** | 12 | 97.85 | 8.15 | |
| | (468723) | 1 CS | | 97.85 | 8.15 | **0.00** |
| **CALICO JACK SILVER RUM** | | | | | | |
| **593119** | | **1.75L** | 6 | 88.76 | 14.79 | |
| | (468723) | 1 BT | | 70.04 | 11.67 | **3.12** |
| | (468723) | 1 CS | | 65.00 | 10.83 | **23.76** |
| | (468723) | 5 CS | | 59.96 | 9.99 | **28.80** |
| **593118** | | **1L** | 12 | 108.77 | 9.06 | |
| | (468723) | 1 CS | | 86.45 | 7.20 | **22.32** |
| **593111** | | **750M** | 12 | 105.53 | 8.79 | |
| | (468723) | 1 BT | | 86.45 | 7.20 | **1.59** |
| | (468723) | 1 CS | | 76.85 | 6.40 | **28.68** |
| **CALICO JACK SPICED RUM 70** | | | | | | |
| **593112** | | **1.75L** | 6 | 71.96 | 11.99 | |
| | (468723) | 1 BT | | 70.04 | 11.67 | **0.32** |
| | (468723) | 1 CS | | 65.00 | 10.83 | **6.96** |
| | (468723) | 5 CS | | 59.96 | 9.99 | **12.00** |
| **593113** | | **1L** | 12 | 108.77 | 9.06 | |
| | (468723) | 1 CS | | 86.45 | 7.20 | **22.32** |
| **593114** | | **750M** | 12 | 105.53 | 8.79 | |
| | (468723) | 1 BT | | 86.45 | 7.20 | **1.59** |
| | (468723) | 1 CS | | 76.85 | 6.40 | **28.68** |
| **CALICO JACK TROPICAL PUNCH RUM** | | | | | | |
| **593353** | | **750M** | 12 | 97.85 | 8.15 | |
| | (468723) | 1 CS | | 97.85 | 8.15 | **0.00** |

## CALVADOS BOULARD

| Item# | Vt/Asst | Size | BPC | Case Price | Bot Price | Disc |
|---|---|---|---|---|---|---|
| **CALVADOS BOULARD GR SOLAGE** | | | | | | |
| **294395** | 6PK | **750M** | 6 | 239.94 | 39.99 | |
| | (464923) | 1 BT | | 215.94 | 35.99 | **4.00** |
| | (464923) | 1 CS | | 197.94 | 32.99 | **42.00** |
| **CALVADOS BOULARD XO** | | | | | | |
| **294375** | 6PK | **750M** | 6 | 437.96 | 72.99 | |
| | (464923) | 1 BT | | 413.94 | 68.99 | **4.00** |
| | (464923) | 1 CS | | 383.94 | 63.99 | **54.02** |

## CALVERT

| Item# | Vt/Asst | Size | BPC | Case Price | Bot Price | Disc |
|---|---|---|---|---|---|---|
| **CALVERT EXT WHSKY 80** | | | | | | |
| **4482** | | **1.75L** | 6 | 80.00 | 13.33 | |
| | (467201) | 1 CS | | 74.96 | 12.49 | **5.04** |
| **4483** | | **1L** | 12 | 119.21 | 9.93 | |
| | (467201) | 1 CS | | 119.21 | 9.93 | **0.00** |
| **4484** | | **750M** | 12 | 110.33 | 9.19 | |
| | (467201) | 1 CS | | 110.33 | 9.19 | **0.00** |
| **CALVERT EXT WHSKY 80 12X10** | | | | | | |
| **4489** | 12X10 | **50M** | 12 | 95.28 | 7.94 | |
| | (467201) | 1 CS | | 95.28 | 7.94 | **0.00** |
| **CALVERT EXT WHSKY 80 PET** | | | | | | |
| **4724** | PET | **375M** | 24 | 119.94 | 5.00 | |
| | (469308) | 1 CS | | 111.94 | 4.66 | **8.00** |
| | (469308) | 3 CS | | 95.86 | 3.99 | **24.08** |
| **4731** | PET | **200M** | 48 | 127.87 | 2.66 | |
| | (467201) | 1 CS | | 127.87 | 2.66 | **0.00** |
| **CALVERT GIN 80** | | | | | | |
| **4542** | | **1.75L** | 6 | 84.92 | 14.15 | |

## CALYPSO

| Item# | Vt/Asst | Size | BPC | Case Price | Bot Price | Disc |
|---|---|---|---|---|---|---|
| **CALYPSO COCONUT RUM** | | | | | | |
| **102591** | | **1.75L** | 6 | 56.00 | 9.33 | |
| | (462396) | 1 CS | | 43.22 | 7.20 | **12.78** |
| **102588** | | **1L** | 12 | 77.93 | 6.49 | |
| | (467285) | 1 CS | | 60.65 | 5.05 | **17.28** |
| | (467285) | 3 CS | | 57.77 | 4.81 | **20.16** |
| **102587** | | **750M** | 12 | 79.97 | 6.66 | |
| | (462396) | 1 CS | | 53.33 | 4.44 | **26.64** |
| **CALYPSO GOLD RUM** | | | | | | |
| **102599** | | **1.75L** | 6 | 56.00 | 9.33 | |
| | (462396) | 1 CS | | 43.22 | 7.20 | **12.78** |
| **102598** | | **1L** | 12 | 77.93 | 6.49 | |
| | (467285) | 1 CS | | 60.65 | 5.05 | **17.28** |
| | (467285) | 3 CS | | 57.77 | 4.81 | **20.16** |
| **102605** | | **750M** | 12 | 79.97 | 6.66 | |
| | (462396) | 1 CS | | 53.33 | 4.44 | **26.64** |
| **CALYPSO GOLD RUM 10X12** | | | | | | |
| **102608** | 10X12 | **50M** | 10 | 79.68 | 7.97 | |
| | (462396) | 1 CS | | 79.68 | 7.97 | **0.00** |
| **CALYPSO SILVER RUM** | | | | | | |
| **102611** | | **1.75L** | 6 | 56.00 | 9.33 | |
| | (462396) | 1 CS | | 43.22 | 7.20 | **12.78** |
| **102610** | | **1L** | 12 | 77.93 | 6.49 | |
| | (467285) | 1 CS | | 60.65 | 5.05 | **17.28** |
| | (467285) | 3 CS | | 57.77 | 4.81 | **20.16** |
| **102103** | | **750M** | 12 | 79.97 | 6.66 | |
| | (462396) | 1 CS | | 53.33 | 4.44 | **26.64** |
| **CALYPSO SILVER RUM 10X12** | | | | | | |
| **102609** | 10X12 | **50M** | 10 | 79.68 | 7.97 | |
| | (462396) | 1 CS | | 79.68 | 7.97 | **0.00** |
| **CALYPSO SILVER RUM PET** | | | | | | |
| **29532** | PET | **100M** | 48 | 47.71 | 0.99 | |
| | (462396) | 1 CS | | 47.71 | 0.99 | **0.00** |
| **CALYPSO SPICED RUM** | | | | | | |
| **102596** | | **1.75L** | 6 | 56.00 | 9.33 | |
| | (462396) | 1 CS | | 43.22 | 7.20 | **12.78** |
| **102595** | | **1L** | 12 | 77.93 | 6.49 | |
| | (467285) | 1 CS | | 60.65 | 5.05 | **17.28** |
| | (467285) | 3 CS | | 57.77 | 4.81 | **20.16** |
| **102594** | | **750M** | 12 | 79.97 | 6.66 | |
| | (462396) | 1 CS | | 53.33 | 4.44 | **26.64** |
| **CALYPSO SPICED RUM 10X12** | | | | | | |
| **102604** | 10X12 | **50M** | 10 | 79.68 | 7.97 | |
| | (462396) | 1 CS | | 79.68 | 7.97 | **0.00** |
| **CALYPSO SPICED RUM 4X12** | | | | | | |
| **102590** | 4X12 | **100M** | 48 | 47.71 | 0.99 | |
| | (462396) | 1 CS | | 47.71 | 0.99 | **0.00** |

## CANADA HOUSE 80

| Item# | Vt/Asst | Size | BPC | Case Price | Bot Price | Disc |
|---|---|---|---|---|---|---|
| **CANADA HOUSE 80** | | | | | | |
| **1302** | | **1.75L** | 6 | 87.50 | 14.58 | |
| | (462193) | 1 BT | | 74.96 | 12.49 | **2.09** |

## CANADIAN CLUB FAMILY

| Item# | Vt/Asst | Size | BPC | Case Price | Bot Price | Disc |
|---|---|---|---|---|---|---|
| **CANADIAN CLUB 1858 W/1 ROCK GLS** | | | | | | |
| **96333** | 6PK W/1 ROCK GLS | **750M** | 6 | 71.96 | 11.99 | |
| | (469267) | 1 CS | | 71.96 | 11.99 | **0.00** |
| **CANADIAN CLUB 6YR** | | | | | | |
| **96203** | | **1L** | 12 | 221.93 | 18.49 | |
| | (469267) | 1 CS | | 221.93 | 18.49 | **0.00** |
| | (469267) | 3 CS | | 215.93 | 17.99 | **6.00** |
| **96204** | | **750M** | 12 | 143.93 | 11.99 | |
| | (469267) | 1 CS | | 143.93 | 11.99 | **0.00** |
| **CANADIAN CLUB 6YR 12X10** | | | | | | |
| **96238** | 12X10 | **50M** | 12 | 119.32 | 9.94 | |
| | (469267) | 1 CS | | 79.72 | 6.64 | **39.60** |
| **CANADIAN CLUB 6YR PET** | | | | | | |
| **96270** | PET | **1.75L** | 6 | 114.98 | 19.16 | |
| | (469267) | 1 CS | | 100.76 | 16.79 | **14.22** |
| | (469267) | 4 CS | | 95.96 | 15.99 | **19.02** |
| | (469267) | 20 CS | | 86.36 | 14.39 | **28.62** |
| **96241** | PET | **375M** | 24 | 143.85 | 5.99 | |
| | (469267) | 1 CS | | 143.85 | 5.99 | **0.00** |
| **96199** | PET | **200M** | 48 | 191.71 | 3.99 | |
| | (469267) | 1 CS | | 191.71 | 3.99 | **0.00** |
| **CANADIAN CLUB 6YR W/GOLF BALLS** | | | | | | |
| **96586** | W/GOLF BALLS | **1.75L** | 6 | 114.98 | 19.16 | |
| | (469267) | 1 CS | | 100.76 | 16.79 | **14.22** |
| | (469267) | 4 CS | | 95.96 | 15.99 | **19.02** |
| | (469267) | 20 CS | | 86.36 | 14.39 | **28.62** |
| **CANADIAN CLUB APL LIQ** | | | | | | |
| **35493** | | **1L** | 12 | 221.93 | 18.49 | |
| | (469267) | 1 CS | | 221.93 | 18.49 | **0.00** |
| | (469267) | 3 CS | | 215.93 | 17.99 | **6.00** |
| **35496** | | **750M** | 12 | 143.93 | 11.99 | |
| | (469267) | 1 CS | | 143.93 | 11.99 | **0.00** |
| **CANADIAN CLUB APL LIQ 12X10** | | | | | | |
| **35503** | 12X10 | **50M** | 12 | 119.32 | 9.94 | |
| | (469267) | 1 CS | | 79.72 | 6.64 | **39.60** |
| **CANADIAN CLUB APL LIQ PET** | | | | | | |
| **35491** | PET | **1.75L** | 6 | 114.98 | 19.16 | |
| | (469267) | 1 CS | | 100.76 | 16.79 | **14.22** |
| | (469267) | 4 CS | | 95.96 | 15.99 | **19.02** |
| | (469267) | 20 CS | | 86.36 | 14.39 | **28.62** |
| **35497** | PET | **375M** | 24 | 143.85 | 5.99 | |
| | (469267) | 1 CS | | 143.85 | 5.99 | **0.00** |
| **CANADIAN CLUB CLASSIC 12YR** | | | | | | |
| **96214** | | **750M** | 12 | 239.93 | 19.99 | |
| | (469267) | 1 CS | | 239.93 | 19.99 | **0.00** |
| **CANADIAN CLUB RSV TRIPLE AGED SQ** | | | | | | |
| **96325** | SQ | **1.75L** | 6 | 164.96 | 27.49 | |
| | (469267) | 1 CS | | 164.96 | 27.49 | **0.00** |
| | (469267) | 3 CS | | 144.98 | 24.16 | **19.98** |
| | (469267) | 4 CS | | 140.00 | 23.33 | **24.96** |
| **CANADIAN CLUB RSV TRPL AGED** | | | | | | |
| **96326** | | **750M** | 12 | 289.97 | 24.16 | |
| | (469267) | 1 CS | | 289.97 | 24.16 | **0.00** |
| | (469267) | 3 CS | | 263.93 | 21.99 | **26.04** |
| | (469267) | 4 CS | | 227.93 | 18.99 | **62.04** |
| **CANADIAN CLUB RYE WHSKY** | | | | | | |
| **96527** | | **750M** | 12 | 231.04 | 19.25 | |
| | (463975) | 1 BT | | 211.24 | 17.60 | **1.65** |
| | (463975) | 1 CS | | 191.92 | 15.99 | **39.12** |

## CANADIAN HUNTER

| Item# | Vt/Asst | Size | BPC | Case Price | Bot Price | Disc |
|---|---|---|---|---|---|---|
| **CANADIAN HUNTER 80** | | | | | | |
| **593092** | | **1.75L** | 6 | 95.96 | 15.99 | |

## CANADIAN LEAF

| Item# | Vt/Asst | Size | BPC | Case Price | Bot Price | Disc |
|---|---|---|---|---|---|---|
| **CANADIAN LEAF WHSKY** | | | | | | |
| **84232** | | **1.75L** | 6 | 59.96 | 9.99 | |
| | (462468) | 1 BT | | 57.57 | 9.60 | **0.39** |
| **84234** | | **750M** | 12 | 62.33 | 5.19 | |
| **84236** | | **375M** | 24 | 73.55 | 3.06 | |

## CANADIAN LTD

| Item# | Vt/Asst | Size | BPC | Case Price | Bot Price | Disc |
|---|---|---|---|---|---|---|
| **CANADIAN LTD** | | | | | | |
| **103042** | | **1.75L** | 6 | 79.18 | 13.20 | |
| | (460067) | 1 BT | | 57.56 | 9.59 | **3.61** |
| **103044** | | **750M** | 12 | 71.93 | 5.99 | |
| **103046** | | **375M** | 24 | 80.01 | 3.33 | |
| **103047** | | **200M** | 48 | 88.51 | 1.84 | |
| **CANADIAN LTD 10X12** | | | | | | |
| **103049** | 10X12 | **50M** | 10 | 59.24 | 5.92 | |

## CANADIAN SPRING 80

| Item# | Vt/Asst | Size | BPC | Case Price | Bot Price | Disc |
|---|---|---|---|---|---|---|
| **CANADIAN SPRING 80** | | | | | | |
| **840712** | | **1.75L** | 6 | 84.92 | 14.15 | |
| | (462317) | 1 CS | | 84.92 | 14.15 | **0.00** |

## CANE RUN

| Item# | Vt/Asst | Size | BPC | Case Price | Bot Price | Disc |
|---|---|---|---|---|---|---|
| **CANE RUN GOLD RUM 151** | | | | | | |
| **110829** | | **1L** | 12 | 227.93 | 18.99 | |
| | (469448) | 1 CS | | 227.93 | 18.99 | **0.00** |
| **110828** | | **750M** | 12 | 191.93 | 15.99 | |
| | (469448) | 1 CS | | 191.93 | 15.99 | **0.00** |
| **CANE RUN WHT RUM** | | | | | | |
| **857213** | | **1.75L** | 6 | 105.56 | 17.59 | |
| | (469448) | 1 BT | | 95.96 | 15.99 | **1.60** |
| | (469448) | 1 CS | | 91.16 | 15.19 | **14.40** |
| **857212** | | **1L** | 12 | 144.05 | 12.00 | |
| | (467782) | 1 CS | | 134.45 | 11.20 | **9.60** |
| | (467782) | 5 CS | | 114.05 | 9.50 | **30.00** |
| **857211** | | **750M** | 12 | 124.73 | 10.39 | |
| | (469448) | 1 BT | | 95.93 | 7.99 | **2.40** |
| | (469448) | 1 CS | | 88.73 | 7.39 | **36.00** |
| **857214** | 12PK | **375M** | 12 | 71.93 | 5.99 | |
| | (469448) | 1 BT | | 64.01 | 5.33 | **0.66** |
| **CANE RUN WHT RUM W/2L COKE** | | | | | | |
| **133120** | 3PK W/2L COKE | **1.75L** | 3 | 52.78 | 17.59 | |
| | (469448) | 1 BT | | 47.98 | 15.99 | **1.60** |
| | (469448) | 1 CS | | 45.58 | 15.19 | **7.20** |
| **CANE RUN WHT RUM 24PK** | | | | | | |
| **857215** | 24PK | **200M** | 24 | 83.86 | 3.49 | |
| | (469448) | 1 BT | | 71.86 | 2.99 | **0.50** |
| **CANE RUN WHT RUM 4X12 PET** | | | | | | |
| **857216** | 4X12 PET | **100M** | 4 | 76.53 | 19.13 | |
| | (469448) | 1 BT | | 63.55 | 15.89 | **3.24** |
| **CANE RUN WHT RUM CNTR UNIT PET** | | | | | | |
| **857217** | CNTR UNIT PET | **50M** | 60 | 47.66 | 0.79 | |
| | (469448) | 1 BT | | 39.86 | 0.66 | **0.13** |

## CARAVELLA

| Item# | Vt/Asst | Size | BPC | Case Price | Bot Price | Disc |
|---|---|---|---|---|---|---|
| **CARAVELLA LIMONCELLO LIQ** | | | | | | |
| **102753** | 6PK | **750M** | 6 | 84.80 | 14.13 | |
| | (467780) | 1 CS | | 84.80 | 14.13 | **0.00** |
| | (467780) | 2 CS | | 76.76 | 12.79 | **8.04** |
| **102756** | | **375M** | 24 | 191.86 | 7.99 | |
| | (467780) | 1 CS | | 191.86 | 7.99 | **0.00** |
| **CARAVELLA LIMONCELLO LIQ 10X12** | | | | | | |
| **102759** | 10X12 | **50M** | 10 | 79.68 | 7.97 | |
| | (467780) | 1 CS | | 59.28 | 5.93 | **20.40** |
| **CARAVELLA LIMONCELLO LIQ 6P GFT W/2 CORD GLS** | | | | | | |
| **54072** | 6P GFT W/2 CORD GLS | **750M** | 6 | 84.80 | 14.13 | |
| | (467780) | 1 CS | | 84.80 | 14.13 | **0.00** |
| | (467780) | 2 CS | | 76.76 | 12.79 | **8.04** |
| **CARAVELLA ORANGECELLO** | | | | | | |
| **102739** | 6PK | **750M** | 6 | 84.80 | 14.13 | |
| | (467780) | 1 CS | | 84.80 | 14.13 | **0.00** |
| | (467780) | 2 CS | | 76.76 | 12.79 | **8.04** |

## CARDINAL

| Item# | Vt/Asst | Size | BPC | Case Price | Bot Price | Disc |
|---|---|---|---|---|---|---|
| **CARDINAL BRL RESTED GIN** | | | | | | |
| **419984** | 6PK | **750M** | 6 | 191.94 | 31.99 | |
| | (462693) | 1 BT | | 179.94 | 29.99 | **2.00** |

## CARIBOU CROSSING

| Item# | Vt/Asst | Size | BPC | Case Price | Bot Price | Disc |
|---|---|---|---|---|---|---|
| **CARIBOU CROSSING SNGL BRL** | | | | | | |
| **854355** | 3PK | **750M** | 3 | 119.98 | 39.99 | |

| Item# | Vt/Asst | Size | BPC | Case Price | Bot Price | Disc |
|---|---|---|---|---|---|---|
| **CARSTAIRS** | | | | | | |
| **CARSTAIRS BLEND 80** | | | | | | |
| **854342** | | **1.75L** | 6 | 67.16 | 11.19 | |
| | (462485) | | 1 BT | 64.76 | 10.79 | **0.40** |
| **CASTELLO BANFI** | | | | | | |
| **BANFI GRAPPA DI BRUNELLO** | | | | | | |
| **346835** | 6PK | **750M** | 6 | 203.96 | 33.99 | |
| **CHI-CHIS** | | | | | | |
| **CHI CHI APPLETINI** | | | | | | |
| **106862** | | **1.75L** | 6 | 51.56 | 8.59 | |
| | (469459) | | 1 CS | 47.96 | 7.99 | **3.60** |
| | (469459) | | 3 CS | 45.56 | 7.59 | **6.00** |
| **CHI CHI COSMOPOLITAN** | | | | | | |
| **106852** | | **1.75L** | 6 | 51.56 | 8.59 | |
| | (469459) | | 1 CS | 47.96 | 7.99 | **3.60** |
| | (469459) | | 3 CS | 45.56 | 7.59 | **6.00** |
| **CHI CHI GOLD MARGARITA** | | | | | | |
| **106842** | | **1.75L** | 6 | 51.56 | 8.59 | |
| | (469459) | | 1 CS | 47.96 | 7.99 | **3.60** |
| | (469459) | | 3 CS | 45.56 | 7.59 | **6.00** |
| **CHI CHI LONG ISLAND ICED TEA** | | | | | | |
| **106982** | | **1.75L** | 6 | 51.56 | 8.59 | |
| | (469459) | | 1 CS | 47.96 | 7.99 | **3.60** |
| | (469459) | | 3 CS | 45.56 | 7.59 | **6.00** |
| **CHI CHI LONG ISLAND ICED TEA 6X4** | | | | | | |
| **106980** | 6X4 | **200M** | 6 | 39.94 | 6.66 | |
| | (469459) | | 1 BT | 32.02 | 5.34 | **1.32** |
| **CHI CHI LONG ISLAND ICED TEA TRVLR** | | | | | | |
| **106983** | TRVLR | **750M** | 12 | 47.93 | 3.99 | |
| | (469459) | | 1 CS | 47.93 | 3.99 | **0.00** |
| **CHI CHI MAI TAI** | | | | | | |
| **106812** | | **1.75L** | 6 | 51.56 | 8.59 | |
| | (469459) | | 1 CS | 47.96 | 7.99 | **3.60** |
| | (469459) | | 3 CS | 45.56 | 7.59 | **6.00** |
| **CHI CHI MANGO MARGARITA** | | | | | | |
| **106822** | | **1.75L** | 6 | 51.56 | 8.59 | |
| | (469459) | | 1 CS | 47.96 | 7.99 | **3.60** |
| | (469459) | | 3 CS | 45.56 | 7.59 | **6.00** |
| **CHI CHI MARG** | | | | | | |
| **106912** | | **1.75L** | 6 | 51.56 | 8.59 | |
| | (469459) | | 1 CS | 47.96 | 7.99 | **3.60** |
| | (469459) | | 3 CS | 45.56 | 7.59 | **6.00** |
| **CHI CHI MARG 6X4** | | | | | | |
| **106911** | 6X4 | **200M** | 6 | 39.94 | 6.66 | |
| | (469459) | | 1 BT | 32.02 | 5.34 | **1.32** |
| **CHI CHI MARG PET** | | | | | | |
| **106918** | PET | **750M** | 12 | 47.93 | 3.99 | |
| | (469459) | | 1 CS | 47.93 | 3.99 | **0.00** |
| **CHI CHI MEXICAN MUDSLIDE** | | | | | | |
| **106832** | | **1.75L** | 6 | 51.56 | 8.59 | |
| | (469459) | | 1 CS | 47.96 | 7.99 | **3.60** |
| | (469459) | | 3 CS | 45.56 | 7.59 | **6.00** |
| **CHI CHI MEXICAN MUDSLIDE TRVLR** | | | | | | |
| **106833** | TRVLR | **750M** | 12 | 47.93 | 3.99 | |
| | (469459) | | 1 CS | 47.93 | 3.99 | **0.00** |
| **CHI CHI MOJITO** | | | | | | |
| **106872** | | **1.75L** | 6 | 51.56 | 8.59 | |
| | (469459) | | 1 CS | 47.96 | 7.99 | **3.60** |
| | (469459) | | 3 CS | 45.56 | 7.59 | **6.00** |
| **CHI CHI ORANGE CREAM** | | | | | | |
| **106935** | | **1.75L** | 6 | 51.56 | 8.59 | |
| | (469459) | | 1 CS | 47.96 | 7.99 | **3.60** |
| | (469459) | | 3 CS | 45.56 | 7.59 | **6.00** |
| **CHI CHI PCH MARG** | | | | | | |
| **106786** | | **1.75L** | 6 | 51.56 | 8.59 | |
| | (469459) | | 1 CS | 47.96 | 7.99 | **3.60** |
| | (469459) | | 3 CS | 45.56 | 7.59 | **6.00** |
| **CHI CHI PCH MARG 24PK** | | | | | | |
| **106787** | 24PK | **200M** | 24 | 39.94 | 1.66 | |
| | (469459) | | 1 BT | 32.02 | 1.33 | **0.33** |
| **CHI CHI PINA COLADA** | | | | | | |
| **106802** | | **1.75L** | 6 | 51.56 | 8.59 | |
| | (469459) | | 1 CS | 47.96 | 7.99 | **3.60** |
| | (469459) | | 3 CS | 45.56 | 7.59 | **6.00** |
| **CHI CHI PINA COLADA 24PK** | | | | | | |
| **9536** | 24PK | **200M** | 24 | 39.94 | 1.66 | |
| | (469459) | | 1 BT | 32.02 | 1.33 | **0.33** |
| **CHI CHI PINE MARG** | | | | | | |
| **106783** | | **1.75L** | 6 | 51.56 | 8.59 | |
| | (469459) | | 1 CS | 47.96 | 7.99 | **3.60** |
| | (469459) | | 3 CS | 45.56 | 7.59 | **6.00** |
| **CHI CHI POMEGRANATE MARTINI** | | | | | | |
| **106782** | | **1.75L** | 6 | 51.56 | 8.59 | |
| | (469459) | | 1 CS | 47.96 | 7.99 | **3.60** |
| | (469459) | | 3 CS | 45.56 | 7.59 | **6.00** |
| **CHI CHI RUBY RED MARG** | | | | | | |
| **106883** | | **1.75L** | 6 | 51.56 | 8.59 | |
| | (469459) | | 1 CS | 47.96 | 7.99 | **3.60** |
| | (469459) | | 3 CS | 45.56 | 7.59 | **6.00** |
| **CHI CHI SKINNY MARG** | | | | | | |
| **106913** | | **1.75L** | 6 | 51.56 | 8.59 | |
| | (469459) | | 1 CS | 47.96 | 7.99 | **3.60** |
| | (469459) | | 3 CS | 45.56 | 7.59 | **6.00** |
| **CHI CHI SKINNY MARG TRVLR** | | | | | | |
| **106916** | TRVLR | **750M** | 12 | 47.93 | 3.99 | |
| | (469459) | | 1 BT | 11.93 | 0.99 | **3.00** |
| **CHI CHI STRAWBERRY DAIQUIRI** | | | | | | |
| **106882** | | **1.75L** | 6 | 51.56 | 8.59 | |
| | (469459) | | 1 CS | 47.96 | 7.99 | **3.60** |
| | (469459) | | 3 CS | 45.56 | 7.59 | **6.00** |
| **CHI CHI STRBRY MARG** | | | | | | |
| **106892** | | **1.75L** | 6 | 51.56 | 8.59 | |
| | (469459) | | 1 CS | 47.96 | 7.99 | **3.60** |
| | (469459) | | 3 CS | 45.56 | 7.59 | **6.00** |
| **CHI CHI WHT RUSSIAN** | | | | | | |
| **106972** | | **1.75L** | 6 | 51.56 | 8.59 | |
| | (469459) | | 1 CS | 47.96 | 7.99 | **3.60** |
| | (469459) | | 3 CS | 45.56 | 7.59 | **6.00** |
| **CHIARLO GRAPPA** | | | | | | |
| **CHIARLO GRAPPA MOSCATO** | | | | | | |
| **272510** | 6PK | **750M** | 6 | 359.96 | 59.99 | |
| | (462563) | | 1 BT | 329.96 | 54.99 | **5.00** |
| **CHIARLO PALAS GRAPPA BARBERA** | | | | | | |
| **272527** | 6PK | **750M** | 6 | 281.96 | 46.99 | |
| | (469053) | | 1 BT | 209.96 | 34.99 | **12.00** |
| **CHIARLO PALAS GRAPPA DI NEBBIO** | | | | | | |
| **272529** | 3PK | **750M** | 3 | 449.98 | 149.99 | |
| | (469053) | | 1 BT | 295.99 | 98.66 | **51.33** |
| **CHILA** | | | | | | |
| **ORCHATA CINN CREAM RUM** | | | | | | |
| **594317** | | **1L** | 12 | 179.93 | 14.99 | |
| | (462528) | | 1 CS | 179.93 | 14.99 | **0.00** |
| **594318** | | **750M** | 12 | 143.93 | 11.99 | |
| | (462528) | | 1 CS | 143.93 | 11.99 | **0.00** |
| **ORCHATA CINN CREAM RUM 12X10** | | | | | | |
| **594474** | 12X10 | **50M** | 12 | 119.33 | 9.94 | |
| | (462528) | | 1 BT | 59.33 | 4.94 | **5.00** |
| **CHINACO TEQUILA** | | | | | | |
| **CHINACO ANEJO CRISTALINO TEQ** | | | | | | |
| **41975** | 6PK | **750M** | 6 | 315.00 | 52.50 | |
| | (469456) | | 1 CS | 315.00 | 52.50 | **0.00** |
| **CHINACO ANEJO TEQ** | | | | | | |
| **1460** | 6PK | **750M** | 6 | 305.94 | 50.99 | |
| | (469456) | | 1 BT | 287.94 | 47.99 | **3.00** |
| **CHINACO BLANCO TEQ** | | | | | | |
| **1467** | 6PK | **750M** | 6 | 204.00 | 34.00 | |
| | (469456) | | 1 CS | 154.00 | 25.67 | **50.00** |
| **CHINACO REPOSADO TEQ** | | | | | | |
| **1469** | 6PK | **750M** | 6 | 245.94 | 40.99 | |
| | (469456) | | 1 CS | 243.90 | 40.65 | **2.04** |
| **CHRISTIAN DROUIN** | | | | | | |
| **CHRISTIAN DROUIN CALVADOS VSOP** | | | | | | |
| **805356** | 6PK | **750M** | 6 | 371.94 | 61.99 | |
| | (469456) | | 1 CS | 371.94 | 61.99 | **0.00** |
| **CHRISTIAN DROUIN CALVADOS XO** | | | | | | |
| **802430** | 6PK | **750M** | 6 | 521.94 | 86.99 | |
| | (469456) | | 1 CS | 521.94 | 86.99 | **0.00** |
| **CLEVELAND** | | | | | | |
| **CLEVELAND 87 BBN WHSKY** | | | | | | |
| **126882** | 6PK | **750M** | 6 | 137.96 | 22.99 | |
| | (464190) | | 1 CS | 137.96 | 22.99 | **0.00** |
| **CLEVELAND BLK CHRY BBN WHSKY** | | | | | | |
| **126975** | 6PK | **750M** | 6 | 215.94 | 35.99 | |
| | (464190) | | 1 BT | 208.86 | 34.81 | **1.18** |
| | (464190) | | 1 CS | 199.98 | 33.33 | **15.96** |
| | (464190) | | 3 CS | 191.04 | 31.84 | **24.90** |
| | (464190) | | 5 CS | 159.72 | 26.62 | **56.22** |
| **CLEVELAND BLK RSV BBN WHSKY** | | | | | | |
| **126884** | 6PK | **750M** | 6 | 152.00 | 25.33 | |
| | (464190) | | 1 CS | 146.60 | 24.43 | **5.40** |
| **CLEVELAND CHRISTMAS BBN WHSKY** | | | | | | |
| **126883** | 6PK | **750M** | 6 | 184.52 | 30.75 | |
| | (464190) | | 1 BT | 179.96 | 29.99 | **0.76** |
| | (464190) | | 5 CS | 132.74 | 22.12 | **51.78** |
| **CLEVELAND UNDERGR APL WD BBN** | | | | | | |
| **128511** | 6PK | **750M** | 6 | 215.94 | 35.99 | |
| | (464190) | | 1 BT | 208.86 | 34.81 | **1.18** |
| | (464190) | | 1 CS | 199.98 | 33.33 | **15.96** |
| | (464190) | | 3 CS | 191.04 | 31.84 | **24.90** |
| | (464190) | | 5 CS | 159.72 | 26.62 | **56.22** |
| **CLEVELAND UNDERGR HICKORY BBN** | | | | | | |
| **128512** | 6PK | **750M** | 6 | 215.94 | 35.99 | |
| | (464190) | | 1 BT | 208.86 | 34.81 | **1.18** |
| | (464190) | | 1 CS | 199.98 | 33.33 | **15.96** |
| | (464190) | | 3 CS | 191.04 | 31.84 | **24.90** |
| | (464190) | | 5 CS | 159.72 | 26.62 | **56.22** |
| **CLEVELAND UNDERGR HNY LOCU BBN** | | | | | | |
| **128514** | 6PK | **750M** | 6 | 215.94 | 35.99 | |
| | (464190) | | 1 BT | 208.86 | 34.81 | **1.18** |
| | (464190) | | 1 CS | 199.98 | 33.33 | **15.96** |
| | (464190) | | 3 CS | 191.04 | 31.84 | **24.90** |
| | (464190) | | 5 CS | 159.72 | 26.62 | **56.22** |
| **CLEVELAND UNDERGR SUG MPL BBN** | | | | | | |
| **10855** | 6PK | **750M** | 6 | 215.94 | 35.99 | |
| | (464190) | | 1 BT | 208.86 | 34.81 | **1.18** |
| | (464190) | | 1 CS | 199.98 | 33.33 | **15.96** |
| | (464190) | | 3 CS | 191.04 | 31.84 | **24.90** |
| | (464190) | | 5 CS | 159.72 | 26.62 | **56.22** |
| **CLIX** | | | | | | |
| **CLIX VODKA 1PK** | | | | | | |
| **855352** | 1PK | **750M** | 1 | 224.99 | 224.99 | |
| **CLUB 400** | | | | | | |
| **CLUB 400 BLEND** | | | | | | |
| **84382** | | **1.75L** | 6 | 55.16 | 9.19 | |
| **84384** | | **750M** | 12 | 57.53 | 4.79 | |
| **84386** | | **375M** | 24 | 66.35 | 2.76 | |
| **CLUB 400 GIN** | | | | | | |
| **84402** | | **1.75L** | 6 | 57.56 | 9.59 | |
| **CLUB GRAIN ALCOHOL** | | | | | | |
| **CLUB GRAIN ALCOHOL** | | | | | | |
| **84422** | | **1.75L** | 6 | 136.76 | 22.79 | |
| | (462500) | | 1 BT | 124.76 | 20.79 | **2.00** |
| **CLYDE MAYS** | | | | | | |
| **CLYDE MAYS CSK STRGTH WSKY 10Y** | | | | | | |
| **37390** | 3PK | **750M** | 3 | 500.00 | 166.67 | |
| | (468529) | | 1 BT | 492.00 | 164.00 | **2.67** |
| **CLYDE MAYS CSK STRNGTH WSKY 9Y** | | | | | | |
| **11246** | 3PK | **750M** | 3 | 218.97 | 72.99 | |
| | (468529) | | 1 CS | 209.98 | 69.99 | **8.99** |
| **CLYDE MAYS DUAL PACK STR BBN/AL WSKY** | | | | | | |
| **11250** | 12PK STR BBN/AL WSKY | **375M** | 12 | 191.88 | 15.99 | |
| | (468529) | | 1 CS | 167.88 | 13.99 | **24.00** |
| **CLYDE MAYS SPECIAL RSV WHSKY** | | | | | | |
| **327261** | 6PK | **750M** | 6 | 299.94 | 49.99 | |
| | (468529) | | 1 CS | 251.94 | 41.99 | **48.00** |
| **CLYDE MAYS STRAIGHT BBN WHSKY** | | | | | | |
| **327263** | 6PK | **750M** | 6 | 179.94 | 29.99 | |
| | (468529) | | 1 CS | 168.84 | 28.14 | **11.10** |
| | (468529) | | 3 CS | 164.40 | 27.40 | **15.54** |
| | (468529) | | 10 CS | 151.02 | 25.17 | **28.92** |
| **11252** | 12PK | **375M** | 12 | 203.88 | 16.99 | |
| | (468529) | | 1 CS | 191.88 | 15.99 | **12.00** |
| **CLYDE MAYS STRAIGHT RYE WHSKY** | | | | | | |
| **48629** | 6PK | **750M** | 6 | 210.00 | 35.00 | |
| | (468529) | | 1 CS | 197.94 | 32.99 | **12.06** |
| | (468529) | | 5 CS | 189.00 | 31.50 | **21.00** |
| **CLYDE MAYS WHSKY** | | | | | | |
| **326900** | 6PK | **750M** | 6 | 159.84 | 26.64 | |
| | (468529) | | 1 CS | 151.02 | 25.17 | **8.82** |
| | (468529) | | 3 CS | 146.58 | 24.43 | **13.26** |
| | (468529) | | 10 CS | 133.26 | 22.21 | **26.58** |
| **326904** | 12PK | **375M** | 12 | 185.88 | 15.49 | |
| | (468529) | | 1 BT | 119.88 | 9.99 | **5.50** |
| **CLYDE MAYS WHSKY W/FLSK** | | | | | | |
| **49316** | 6PK W/FLSK | **750M** | 6 | 159.84 | 26.64 | |
| | (468529) | | 1 CS | 151.02 | 25.17 | **8.82** |
| | (468529) | | 3 CS | 146.58 | 24.43 | **13.26** |
| | (468529) | | 10 CS | 133.26 | 22.21 | **26.58** |
| **COEUR DE LION** | | | | | | |
| **COEUR DE LION BLANCE NORMANDI** | | | | | | |
| **802396** | | **750M** | 6 | 187.50 | 31.25 | |
| | (469456) | | 1 CS | 187.50 | 31.25 | **0.00** |
| **COEUR DE LION CALVADOS SE** | | | | | | |
| **802391** | | **750M** | 12 | 335.88 | 27.99 | |
| | (469456) | | 1 CS | 335.88 | 27.99 | **0.00** |
| **802390** | | **375M** | 24 | 431.76 | 17.99 | |
| | (469456) | | 1 CS | 431.76 | 17.99 | **0.00** |
| **COEUR DE LION PAS D AUGE 1975** | | | | | | |
| **802463** | 6PK | **750M** | 6 | 2279.94 | 379.99 | |
| | (469456) | | 1 CS | 2279.94 | 379.99 | **0.00** |
| **COEUR DE LION PAS D AUGE 1976** | | | | | | |
| **802389** | 6PK | **750M** | 6 | 2159.94 | 359.99 | |
| | (469456) | | 1 CS | 2159.94 | 359.99 | **0.00** |
| **COEUR DE LION PAS D AUGE 1986** | | | | | | |
| **802462** | 6PK | **750M** | 6 | 1439.94 | 239.99 | |
| | (469456) | | 1 CS | 1439.94 | 239.99 | **0.00** |
| **COEUR DE LION PAS D AUGE 1995** | | | | | | |
| **802461** | 6PK | **750M** | 6 | 1079.94 | 179.99 | |
| | (469456) | | 1 CS | 1079.94 | 179.99 | **0.00** |
| **COEUR DE LION PAS D AUGE 1996** | | | | | | |
| **802460** | 6PK | **750M** | 6 | 1079.94 | 179.99 | |
| | (469456) | | 1 CS | 1079.94 | 179.99 | **0.00** |
| **COINTREAU** | | | | | | |
| **COINTREAU LIQ TRIPLE SEC** | | | | | | |
| **294422** | | **1.75L** | 6 | 375.02 | 62.50 | |
| | (466126) | | 15 CS | 315.98 | 52.66 | **59.04** |
| **294436** | 6PK | **1L** | 6 | 212.96 | 35.49 | |
| | (468564) | | 1 BT | 206.96 | 34.49 | **1.00** |
| | (468564) | | 20 CS | 179.96 | 29.99 | **33.00** |
| **294404** | | **750M** | 12 | 499.25 | 41.60 | |
| | (468822) | | 1 BT | 355.13 | 29.59 | **12.01** |
| **294406** | | **375M** | 24 | 415.90 | 17.33 | |

| Item# | Vt/Asst | Size | BPC | Case Price | Bot Price | Disc |
|---|---|---|---|---|---|---|
| **COINTREAU LIQ TRIPLE SEC W/ BITTERS KIT** | | | | | | |
| **19674** | 6PK W/ BITTERS KIT | **750M** | 6 | 207.95 | 34.66 | |
| | (468822) | | 1 BT | 177.53 | 29.59 | **5.07** |
| **COINTREAU LIQ TRIPLE SEC 20X6** | | | | | | |
| **294409** | 20X6 | **50M** | 20 | 239.39 | 11.97 | |
| **COINTREAU LIQ TRIPLE SEC 6P W/MASON JAR JUICE** | | | | | | |
| **295102** | 6P W/MASON JAR JUICE | **750M** | 6 | 207.95 | 34.66 | |
| | (468822) | | 1 BT | 177.53 | 29.59 | **5.07** |
| **COINTREAU NOIR** | | | | | | |
| **294431** | 6PK | **750M** | 6 | 187.16 | 31.19 | |
| **CONCANNON SPIRITS** | | | | | | |
| **CONCANNON IRISH WHSKY** | | | | | | |
| **108303** | 6PK | **750M** | 6 | 129.53 | 21.59 | |
| | (464558) | | 1 CS | 119.93 | 19.99 | **9.60** |
| **CONCH REPUBLIC FAMILY** | | | | | | |
| **CONCH REPUBLIC RUM DARK** | | | | | | |
| **45133** | | **1L** | 12 | 87.88 | 7.32 | |
| | (468353) | | 1 BT | 71.92 | 5.99 | **1.33** |
| **CONCH REPUBLIC RUM LIGHT** | | | | | | |
| **45143** | | **1L** | 12 | 87.88 | 7.32 | |
| | (468353) | | 1 BT | 71.92 | 5.99 | **1.33** |
| **CONCIERE** | | | | | | |
| **CONCIERE AMARETTO** | | | | | | |
| **48278** | | **1L** | 12 | 54.29 | 4.52 | |
| **CONCIERE BRANDY** | | | | | | |
| **48273** | | **1L** | 12 | 83.09 | 6.92 | |
| **CONCIERE COFFEE LIQ** | | | | | | |
| **48664** | | **1L** | 12 | 54.29 | 4.52 | |
| **CONCIERE GIN** | | | | | | |
| **48728** | | **1L** | 12 | 71.09 | 5.92 | |
| **CONCIERE GOLD RUM** | | | | | | |
| **48730** | | **1L** | 12 | 74.21 | 6.18 | |
| **CONCIERE SCOTCH BLND WHSKY** | | | | | | |
| **48733** | | **1L** | 12 | 100.61 | 8.38 | |
| **CONCIERE SILVER RUM** | | | | | | |
| **48741** | | **1L** | 12 | 74.21 | 6.18 | |
| **CONCIERE SPICED RUM** | | | | | | |
| **48286** | | **1L** | 12 | 74.21 | 6.18 | |
| **CONCIERE TEQ** | | | | | | |
| **48746** | | **1L** | 12 | 92.33 | 7.69 | |
| **CONCIERE TRIPLE SEC** | | | | | | |
| **48283** | | **1L** | 12 | 54.29 | 4.52 | |
| **CONCIERE VDK** | | | | | | |
| **48749** | | **1L** | 12 | 68.45 | 5.70 | |
| **CONCIERE WHSKY** | | | | | | |
| **48280** | | **1L** | 12 | 76.73 | 6.39 | |
| **CONNCULLIN** | | | | | | |
| **CONNCULLIN IRISH GIN** | | | | | | |
| **20938** | | **750M** | 12 | 359.93 | 29.99 | |
| | (464279) | | 1 BT | 266.61 | 22.22 | **7.77** |
| | (464279) | | 1 CS | 256.01 | 21.33 | **103.92** |
| **COOLEYS FAMILY** | | | | | | |
| **2 GINGERS IRISH WHSKY** | | | | | | |
| **1938** | | **1L** | 12 | 299.99 | 25.00 | |
| | (465708) | | 1 BT | 191.87 | 15.99 | **9.01** |
| | (465708) | | 1 CS | 179.87 | 14.99 | **120.12** |
| **1937** | | **750M** | 12 | 197.93 | 16.49 | |
| | (465708) | | 1 BT | 167.93 | 13.99 | **2.50** |
| | (465708) | | 1 CS | 151.13 | 12.59 | **46.80** |
| | (465708) | | 3 CS | 143.93 | 11.99 | **54.00** |
| **CONNEMARRA 12YR** | | | | | | |
| **855163** | 6PK | **750M** | 6 | 350.36 | 58.39 | |
| **CONNEMARRA SNGL MALT** | | | | | | |
| **855165** | 6PK | **750M** | 6 | 251.96 | 41.99 | |
| **GREENORE 8YR IRISH WHISKEY** | | | | | | |
| **854295** | 6PK | **750M** | 6 | 239.96 | 39.99 | |
| **KILBEGGAN 18YR OLD IRISH WHSKY** | | | | | | |
| **420832** | 3PK | **750M** | 3 | 440.98 | 146.99 | |
| | (463653) | | 1 CS | 440.98 | 146.99 | **0.00** |
| **KILBEGGAN IRISH WHSKY** | | | | | | |
| **420457** | | **1L** | 12 | 371.93 | 30.99 | |
| | (463653) | | 1 BT | 287.93 | 23.99 | **7.00** |
| **KILBEGGAN IRISH WHSKY NEW UPC** | | | | | | |
| **420458** | NEW UPC | **750M** | 12 | 275.93 | 22.99 | |
| | (463653) | | 1 BT | 203.93 | 16.99 | **6.00** |
| **KILBEGGAN SNGL GRAIN IRSH WSKY** | | | | | | |
| **15213** | 6PK | **750M** | 6 | 137.73 | 22.96 | |
| | (463653) | | 1 BT | 133.29 | 22.22 | **0.74** |
| **TYRCONNELL IRISH SNGL MALT** | | | | | | |
| **420434** | 6PK | **750M** | 6 | 191.96 | 31.99 | |
| | (466963) | | 1 CS | 179.96 | 29.99 | **12.00** |
| **TYRCONNELL MADEIRA CASK 10YR** | | | | | | |
| **420433** | 6PK 10YR | **750M** | 6 | 377.96 | 62.99 | |
| | (466963) | | 1 CS | 353.96 | 58.99 | **24.00** |
| **TYRCONNELL MADEIRA CSK WSKY 15** | | | | | | |
| **32848** | 6PK | **750M** | 6 | 462.20 | 77.03 | |
| | (466963) | | 1 CS | 462.20 | 77.03 | **0.00** |
| **TYRCONNELL MADEIRA CSK WSKY 15 LTD** | | | | | | |
| **35071** | 6PK LTD | **750M** | 6 | 462.20 | 77.03 | |
| | (466963) | | 1 CS | 462.20 | 77.03 | **0.00** |
| **TYRCONNELL PORT CASK** | | | | | | |
| **420655** | 6PK | **750M** | 6 | 377.96 | 62.99 | |
| | (466963) | | 1 CS | 353.96 | 58.99 | **24.00** |
| **TYRCONNELL SM IRISH WHSKY 16YR** | | | | | | |
| **97661** | 6PK | **750M** | 6 | 437.96 | 72.99 | |
| | (466963) | | 1 CS | 437.96 | 72.99 | **0.00** |
| **COPPA CKTLS** | | | | | | |
| **COPPA MARG CKTL** | | | | | | |
| **615869** | 6PK | **750M** | 6 | 64.15 | 10.69 | |
| **CORAZON** | | | | | | |
| **CORAZON ANEJO TEQ** | | | | | | |
| **340601** | 6PK | **750M** | 6 | 170.78 | 28.46 | |
| | (465544) | | 1 CS | 158.36 | 26.39 | **12.42** |
| **CORAZON BLANCO** | | | | | | |
| **1649** | 6PK | **1L** | 6 | 145.16 | 24.19 | |
| | (467782) | | 1 CS | 125.96 | 20.99 | **19.20** |
| | (467782) | | 5 CS | 119.96 | 19.99 | **25.20** |
| **340615** | 6PK | **750M** | 6 | 124.58 | 20.76 | |
| | (465544) | | 1 CS | 115.52 | 19.25 | **9.06** |
| | (465544) | | 2 CS | 106.16 | 17.69 | **18.42** |
| **CORAZON EXPRESS ANEJO TEQ THOMAS HANDY** | | | | | | |
| **340708** | 3PK THOMAS HANDY | **750M** | 3 | 184.60 | 61.53 | |
| | (465544) | | 1 CS | 184.60 | 61.53 | **0.00** |
| **CORAZON EXPRESS ANEJO TEQ VAN WINK** | | | | | | |
| **340662** | 3PK VAN WINK | **750M** | 3 | 184.60 | 61.53 | |
| | (465544) | | 1 CS | 184.60 | 61.53 | **0.00** |
| **CORAZON EXPRESS BLANCO TEQ** | | | | | | |
| **340663** | 3PK | **750M** | 3 | 138.43 | 46.14 | |
| | (465544) | | 1 CS | 138.43 | 46.14 | **0.00** |
| **CORAZON EXPRESS REPO TEQ** | | | | | | |
| **340666** | 3PK | **750M** | 3 | 161.50 | 53.83 | |
| | (465544) | | 1 CS | 161.50 | 53.83 | **0.00** |
| **CORAZON EXTRA ANEJO TEQ** | | | | | | |
| **3801** | 6PK | **750M** | 6 | 325.05 | 54.18 | |
| | (465544) | | 1 CS | 325.05 | 54.18 | **0.00** |
| **CORAZON REPO TEQ** | | | | | | |
| **340636** | 6PK | **750M** | 6 | 133.82 | 22.30 | |
| | (465544) | | 1 CS | 124.40 | 20.73 | **9.42** |
| | (465544) | | 2 CS | 115.52 | 19.25 | **18.30** |
| **CORRALEJO TEQUILA** | | | | | | |
| **CORRALEJO 1821 EXT ANEJO TEQ** | | | | | | |
| **21770** | 3PK | **750M** | 3 | 312.00 | 104.00 | |
| | (464632) | | 1 BT | 279.00 | 93.00 | **11.00** |
| **CORRALEJO 99 000 HORAS ANEJO** | | | | | | |
| **799554** | 6PK | **750M** | 6 | 251.96 | 41.99 | |
| | (464632) | | 1 CS | 251.96 | 41.99 | **0.00** |
| **CORRALEJO ANEJO TEQ** | | | | | | |
| **800390** | 3PK | **1L** | 3 | 248.98 | 82.99 | |
| | (464632) | | 1 CS | 248.98 | 82.99 | **0.00** |
| **800671** | 3PK | **750M** | 3 | 248.98 | 82.99 | |
| | (464632) | | 1 CS | 248.98 | 82.99 | **0.00** |
| **797335** | 6PK | **750M** | 6 | 220.76 | 36.79 | |
| | (464632) | | 1 CS | 220.76 | 36.79 | **0.00** |
| **CORRALEJO BLANCO TEQ** | | | | | | |
| **797306** | 6PK | **750M** | 6 | 149.96 | 24.99 | |
| | (464632) | | 1 CS | 149.96 | 24.99 | **0.00** |
| | (464632) | | 2 CS | 143.96 | 23.99 | **6.00** |
| **CORRALEJO REPO TEQ** | | | | | | |
| **797322** | | **1.75L** | 6 | 308.96 | 51.49 | |
| | (464632) | | 1 CS | 308.96 | 51.49 | **0.00** |
| **797325** | 6PK | **750M** | 6 | 167.96 | 27.99 | |
| | (464632) | | 1 CS | 164.96 | 27.49 | **3.00** |
| | (464632) | | 2 CS | 152.96 | 25.49 | **15.00** |
| **CORRALEJO REPO TEQ TRIPLE DIST** | | | | | | |
| **797331** | 6PK TRIPLE DIST | **750M** | 6 | 179.96 | 29.99 | |
| | (464632) | | 1 CS | 179.96 | 29.99 | **0.00** |
| **CORRALEJO REPO TEQ W/2 SHOT GLS** | | | | | | |
| **797479** | 6PK W/2 SHOT GLS | **750M** | 6 | 167.96 | 27.99 | |
| | (464632) | | 1 CS | 164.96 | 27.49 | **3.00** |
| | (464632) | | 2 CS | 152.96 | 25.49 | **15.00** |
| **CORRALEJO REPO TEQ W/2 SHT GLS NUPC** | | | | | | |
| **1325** | 6PK W/2 SHT GLS NUPC | **750M** | 6 | 167.96 | 27.99 | |
| | (464632) | | 1 CS | 164.96 | 27.49 | **3.00** |
| | (464632) | | 2 CS | 152.96 | 25.49 | **15.00** |
| **CORRALEJO SLVR TEQ NL W/2 SHT GLS NUPC** | | | | | | |
| **1322** | NL W/2 SHT GLS NUPC | **750M** | 6 | 149.96 | 24.99 | |
| | (464632) | | 1 CS | 149.96 | 24.99 | **0.00** |
| | (464632) | | 2 CS | 143.96 | 23.99 | **6.00** |
| **COURVOISIER FAMILY** | | | | | | |
| **COURVOISIER 12YR** | | | | | | |
| **95514** | 6PK | **750M** | 6 | 243.98 | 40.66 | |
| | (459019) | | 1 BT | 225.56 | 37.59 | **3.07** |
| **COURVOISIER C** | | | | | | |
| **95507** | | **750M** | 12 | 371.93 | 30.99 | |
| | (459123) | | 1 BT | 335.93 | 27.99 | **3.00** |
| **COURVOISIER L ESSENCE 1PK** | | | | | | |
| **95382** | | **750M** | 1 | 2962.99 | 2962.99 | |
| | (459018) | | 1 BT | 2592.39 | 2592.39 | **370.60** |
| **COURVOISIER ROSE** | | | | | | |
| **95501** | 12PK | **375M** | 12 | 136.01 | 11.33 | |
| | (459124) | | 1 BT | 103.97 | 8.66 | **2.67** |
| **COURVOISIER VS 80** | | | | | | |
| **95342** | | **1.75L** | 6 | 290.00 | 48.33 | |
| | (463665) | | 1 BT | 275.00 | 45.83 | **2.50** |
| **95343** | | **1L** | 12 | 404.44 | 33.70 | |
| | (463665) | | 1 BT | 350.08 | 29.17 | **4.53** |
| | (463665) | | 5 CS | 287.92 | 23.99 | **116.52** |
| | (463665) | | 25 CS | 259.12 | 21.59 | **145.32** |
| | (463665) | | 100 CS | 239.92 | 19.99 | **164.52** |
| **95344** | | **750M** | 12 | 307.24 | 25.60 | |
| | (463665) | | 1 BT | 259.24 | 21.60 | **4.00** |
| | (463665) | | 5 CS | 248.92 | 20.74 | **58.32** |
| **COURVOISIER VS 80 FLSK** | | | | | | |
| **95368** | 12PK FLSK | **375M** | 12 | 164.08 | 13.67 | |
| | (463665) | | 1 BT | 143.92 | 11.99 | **1.68** |
| **COURVOISIER VS 80 W/2 ROCK GLS** | | | | | | |
| **95386** | 6PK W/2 ROCK GLS | **750M** | 6 | 153.62 | 25.60 | |
| | (463665) | | 1 BT | 129.62 | 21.60 | **4.00** |
| | (463665) | | 5 CS | 124.46 | 20.74 | **29.16** |
| **COURVOISIER VS 80 24PK** | | | | | | |
| **95346** | 24PK | **200M** | 24 | 224.01 | 9.33 | |
| | (463665) | | 1 BT | 191.85 | 7.99 | **1.34** |
| **COURVOISIER VSOP 80** | | | | | | |
| **95373** | | **1L** | 12 | 587.93 | 48.99 | |
| | (463671) | | 5 CS | 587.93 | 48.99 | **0.00** |
| **95374** | | **750M** | 12 | 407.93 | 33.99 | |
| | (463671) | | 1 BT | 326.45 | 27.20 | **6.79** |
| | (463671) | | 5 CS | 239.93 | 19.99 | **168.00** |
| **95379** | 12PK | **375M** | 12 | 191.93 | 15.99 | |
| | (463671) | | 1 BT | 136.01 | 11.33 | **4.66** |
| **COURVOISIER VSOP 80 W/DCNTR** | | | | | | |
| **95411** | 6PK W/DCNTR | **750M** | 6 | 203.96 | 33.99 | |
| | (463671) | | 1 BT | 163.22 | 27.20 | **6.79** |
| | (463671) | | 5 CS | 119.96 | 19.99 | **84.00** |
| **COURVOISIER VSOP 80 24PK** | | | | | | |
| **95371** | 24PK | **200M** | 24 | 224.02 | 9.33 | |
| | (463671) | | 1 BT | 176.02 | 7.33 | **2.00** |
| **COURVOISIER XO** | | | | | | |
| **26742** | 6PK W/GIFT BOX | **750M** | 6 | 720.02 | 120.00 | |
| **95557** | 6PK | **750M** | 6 | 720.02 | 120.00 | |
| **CREYENTE MEZCAL** | | | | | | |
| **CREYENTE MEZCAL JOVEN** | | | | | | |
| **354412** | 6PK | **750M** | 6 | 221.96 | 36.99 | |
| | (458562) | | 1 CS | 208.88 | 34.81 | **13.08** |
| **CRUZ DEL SOL** | | | | | | |
| **CRUZ DEL SOL ANEJO TEQ** | | | | | | |
| **199006** | 6PK | **750M** | 6 | 276.91 | 46.15 | |
| | (464714) | | 1 BT | 179.96 | 29.99 | **16.16** |
| **CRUZ DEL SOL REPO TEQ** | | | | | | |
| **199000** | | **750M** | 6 | 272.24 | 45.37 | |
| | (464714) | | 1 BT | 179.96 | 29.99 | **15.38** |
| **CRUZ DEL SOL SILVER RAINBOW** | | | | | | |
| **8125** | 6PK | **750M** | 6 | 200.00 | 33.33 | |
| **CRUZ DEL SOL SILVER TEQ** | | | | | | |
| **198999** | 6PK | **750M** | 6 | 221.48 | 36.91 | |
| | (457739) | | 1 BT | 179.96 | 29.99 | **6.92** |
| **199722** | 12PK | **375M** | 12 | 239.93 | 19.99 | |
| | (464714) | | 1 BT | 215.93 | 17.99 | **2.00** |
| **CRUZ DEL SOL SILVER TEQ W/2 GLS** | | | | | | |
| **198998** | 6PK W/2 GLS | **750M** | 6 | 272.24 | 45.37 | |
| | (457739) | | 1 BT | 179.96 | 29.99 | **15.38** |
| **CRUZAN FAMILY** | | | | | | |
| **CRUZAN AGED 151** | | | | | | |
| **45503** | | **1L** | 12 | 239.93 | 19.99 | |
| | (466207) | | 1 CS | 239.93 | 19.99 | **0.00** |
| **45504** | | **750M** | 12 | 211.13 | 17.59 | |
| | (466207) | | 1 CS | 211.13 | 17.59 | **0.00** |
| **45555** | | **375M** | 24 | 224.02 | 9.33 | |
| | (466207) | | 1 CS | 224.02 | 9.33 | **0.00** |
| **CRUZAN AGED DARK RUM** | | | | | | |
| **45192** | | **1.75L** | 6 | 104.96 | 17.49 | |
| | (469323) | | 1 CS | 104.96 | 17.49 | **0.00** |
| | (469323) | | 3 CS | 99.98 | 16.66 | **4.98** |
| | (469323) | | 5 CS | 89.96 | 14.99 | **15.00** |
| | (469323) | | 10 CS | 86.36 | 14.39 | **18.60** |
| **45195** | | **1L** | 12 | 155.93 | 12.99 | |
| | (469323) | | 1 CS | 143.93 | 11.99 | **12.00** |
| | (469323) | | 3 CS | 131.93 | 10.99 | **24.00** |
| **45194** | | **750M** | 12 | 115.13 | 9.59 | |
| | (469323) | | 1 CS | 115.13 | 9.59 | **0.00** |
| | (469323) | | 3 CS | 105.53 | 8.79 | **9.60** |
| | (469323) | | 5 CS | 95.93 | 7.99 | **19.20** |
| | (469323) | | 10 CS | 88.85 | 7.40 | **26.28** |
| **45222** | | **375M** | 24 | 127.77 | 5.32 | |
| | (459482) | | 1 BT | 71.85 | 2.99 | **2.33** |
| **CRUZAN AGED DARK RUM 12X10** | | | | | | |
| **45190** | 12X10 | **50M** | 12 | 118.80 | 9.90 | |
| **CRUZAN AGED DARK RUM PET** | | | | | | |
| **45203** | PET | **750M** | 12 | 115.13 | 9.59 | |
| | (469323) | | 1 CS | 115.13 | 9.59 | **0.00** |
| | (469323) | | 3 CS | 105.53 | 8.79 | **9.60** |
| | (469323) | | 5 CS | 95.93 | 7.99 | **19.20** |
| | (469323) | | 10 CS | 88.85 | 7.40 | **26.28** |

| Item# | Vt/Asst | Size | BPC | Case Price | Bot Price | Disc |
|---|---|---|---|---|---|---|
| **CRUZAN AGED LT RUM** | | | | | | |
| **45208** | | **1.75L** | 6 | 104.96 | 17.49 | |
| | (469323) | 1 CS | | 104.96 | 17.49 | **0.00** |
| | (469323) | 3 CS | | 99.98 | 16.66 | **4.98** |
| | (469323) | 5 CS | | 89.96 | 14.99 | **15.00** |
| | (469323) | 10 CS | | 86.36 | 14.39 | **18.60** |
| **45206** | | **1L** | 12 | 155.93 | 12.99 | |
| | (469323) | 1 CS | | 143.93 | 11.99 | **12.00** |
| | (469323) | 3 CS | | 131.93 | 10.99 | **24.00** |
| **45209** | | **750M** | 12 | 115.13 | 9.59 | |
| | (469323) | 1 CS | | 115.13 | 9.59 | **0.00** |
| | (469323) | 3 CS | | 105.53 | 8.79 | **9.60** |
| | (469323) | 5 CS | | 95.93 | 7.99 | **19.20** |
| | (469323) | 10 CS | | 88.85 | 7.40 | **26.28** |
| **45223** | | **375M** | 24 | 127.77 | 5.32 | |
| **CRUZAN AGED LT RUM PET** | | | | | | |
| **45211** | PET | **750M** | 12 | 115.13 | 9.59 | |
| | (469323) | 1 CS | | 115.13 | 9.59 | **0.00** |
| | (469323) | 3 CS | | 105.53 | 8.79 | **9.60** |
| | (469323) | 5 CS | | 95.93 | 7.99 | **19.20** |
| | (469323) | 10 CS | | 88.85 | 7.40 | **26.28** |
| **CRUZAN BANANA RUM 42** | | | | | | |
| **45717** | | **1L** | 12 | 155.93 | 12.99 | |
| | (469323) | 1 CS | | 143.93 | 11.99 | **12.00** |
| | (469323) | 3 CS | | 131.93 | 10.99 | **24.00** |
| **999834** | | **750M** | 12 | 124.73 | 10.39 | |
| | (469323) | 1 BT | | 115.13 | 9.59 | **0.80** |
| | (469323) | 3 CS | | 105.53 | 8.79 | **19.20** |
| | (469323) | 5 CS | | 95.93 | 7.99 | **28.80** |
| | (469323) | 10 CS | | 88.85 | 7.40 | **35.88** |
| **CRUZAN BANANA RUM 55** | | | | | | |
| **45202** | | **1.75L** | 6 | 109.94 | 18.32 | |
| | (469323) | 1 BT | | 104.96 | 17.49 | **0.83** |
| | (469323) | 3 CS | | 99.98 | 16.66 | **9.96** |
| | (469323) | 5 CS | | 89.96 | 14.99 | **19.98** |
| | (469323) | 10 CS | | 86.36 | 14.39 | **23.58** |
| **CRUZAN BLACK CHERRY RUM 42** | | | | | | |
| **45612** | | **1L** | 12 | 155.93 | 12.99 | |
| | (469323) | 1 CS | | 143.93 | 11.99 | **12.00** |
| | (469323) | 3 CS | | 131.93 | 10.99 | **24.00** |
| **45613** | | **750M** | 12 | 124.73 | 10.39 | |
| | (469323) | 1 BT | | 115.13 | 9.59 | **0.80** |
| | (469323) | 3 CS | | 105.53 | 8.79 | **19.20** |
| | (469323) | 5 CS | | 95.93 | 7.99 | **28.80** |
| | (469323) | 10 CS | | 88.85 | 7.40 | **35.88** |
| **CRUZAN BLACK CHERRY RUM 55** | | | | | | |
| **45512** | | **1.75L** | 6 | 109.94 | 18.32 | |
| | (469323) | 1 BT | | 104.96 | 17.49 | **0.83** |
| | (469323) | 3 CS | | 99.98 | 16.66 | **9.96** |
| | (469323) | 5 CS | | 89.96 | 14.99 | **19.98** |
| | (469323) | 10 CS | | 86.36 | 14.39 | **23.58** |
| **45514** | | **750M** | 12 | 124.73 | 10.39 | |
| | (469323) | 1 BT | | 115.13 | 9.59 | **0.80** |
| | (469323) | 3 CS | | 105.53 | 8.79 | **19.20** |
| | (469323) | 5 CS | | 95.93 | 7.99 | **28.80** |
| | (469323) | 10 CS | | 88.85 | 7.40 | **35.88** |
| **CRUZAN BLACK STRAP RUM** | | | | | | |
| **45777** | 6PK | **1L** | 6 | 131.96 | 21.99 | |
| | (466207) | 1 BT | | 119.96 | 19.99 | **2.00** |
| | (466207) | 1 CS | | 113.96 | 18.99 | **18.00** |
| **CRUZAN BLACK STRAP RUM NL** | | | | | | |
| **45478** | 6PK NL | **750M** | 6 | 107.96 | 17.99 | |
| | (466207) | 1 BT | | 88.88 | 14.81 | **3.18** |
| **CRUZAN BLUBRY LMNADE RUM** | | | | | | |
| **45498** | | **1.75L** | 6 | 109.94 | 18.32 | |
| | (469323) | 1 BT | | 104.96 | 17.49 | **0.83** |
| | (469323) | 3 CS | | 99.98 | 16.66 | **9.96** |
| | (469323) | 5 CS | | 89.96 | 14.99 | **19.98** |
| | (469323) | 10 CS | | 86.36 | 14.39 | **23.58** |
| **45542** | | **1L** | 12 | 155.93 | 12.99 | |
| | (469323) | 1 CS | | 143.93 | 11.99 | **12.00** |
| | (469323) | 3 CS | | 131.93 | 10.99 | **24.00** |
| **45497** | | **750M** | 12 | 124.73 | 10.39 | |
| | (469323) | 1 BT | | 115.13 | 9.59 | **0.80** |
| | (469323) | 3 CS | | 105.53 | 8.79 | **19.20** |
| | (469323) | 5 CS | | 95.93 | 7.99 | **28.80** |
| | (469323) | 10 CS | | 88.85 | 7.40 | **35.88** |
| **CRUZAN CITRUS RUM** | | | | | | |
| **45233** | | **1L** | 12 | 155.93 | 12.99 | |
| | (469323) | 1 CS | | 143.93 | 11.99 | **12.00** |
| | (469323) | 3 CS | | 131.93 | 10.99 | **24.00** |
| **45441** | | **750M** | 12 | 124.73 | 10.39 | |
| | (469323) | 1 BT | | 115.13 | 9.59 | **0.80** |
| | (469323) | 3 CS | | 105.53 | 8.79 | **19.20** |
| | (469323) | 5 CS | | 95.93 | 7.99 | **28.80** |
| | (469323) | 10 CS | | 88.85 | 7.40 | **35.88** |
| **CRUZAN COCONUT RUM 42** | | | | | | |
| **45728** | | **1.75L** | 6 | 109.94 | 18.32 | |
| | (469323) | 1 BT | | 104.96 | 17.49 | **0.83** |
| | (469323) | 3 CS | | 99.98 | 16.66 | **9.96** |
| | (469323) | 5 CS | | 89.96 | 14.99 | **19.98** |
| | (469323) | 10 CS | | 86.36 | 14.39 | **23.58** |
| **45718** | | **1L** | 12 | 155.93 | 12.99 | |
| | (469323) | 1 CS | | 143.93 | 11.99 | **12.00** |
| | (469323) | 3 CS | | 131.93 | 10.99 | **24.00** |
| **45719** | | **750M** | 12 | 124.73 | 10.39 | |
| | (469323) | 1 BT | | 115.13 | 9.59 | **0.80** |
| | (469323) | 3 CS | | 105.53 | 8.79 | **19.20** |
| | (469323) | 5 CS | | 95.93 | 7.99 | **28.80** |
| | (469323) | 10 CS | | 88.85 | 7.40 | **35.88** |
| **CRUZAN COCONUT RUM 42 12X10** | | | | | | |
| **45720** | 12X10 | **50M** | 12 | 118.80 | 9.90 | |
| **CRUZAN EST DIAMOND DRK RUM NL** | | | | | | |
| **45775** | 6PK NL | **750M** | 6 | 93.32 | 15.55 | |
| | (468790) | 1 BT | | 47.96 | 7.99 | **7.56** |
| **CRUZAN EST DIAMOND LT RUM NL** | | | | | | |
| **45776** | 6PK NL | **750M** | 6 | 93.32 | 15.55 | |
| | (468790) | 1 BT | | 47.96 | 7.99 | **7.56** |
| **CRUZAN GUAVA RUM 42** | | | | | | |
| **45228** | | **750M** | 12 | 124.73 | 10.39 | |
| | (469323) | 1 BT | | 115.13 | 9.59 | **0.80** |
| | (469323) | 3 CS | | 105.53 | 8.79 | **19.20** |
| | (469323) | 5 CS | | 95.93 | 7.99 | **28.80** |
| | (469323) | 10 CS | | 88.85 | 7.40 | **35.88** |
| **CRUZAN GUAVA RUM 55** | | | | | | |
| **45200** | | **1L** | 12 | 155.93 | 12.99 | |
| | (469323) | 1 CS | | 143.93 | 11.99 | **12.00** |
| | (469323) | 3 CS | | 131.93 | 10.99 | **24.00** |
| **CRUZAN KEYLIME RUM** | | | | | | |
| **45678** | | **1L** | 12 | 155.93 | 12.99 | |
| | (469323) | 1 CS | | 143.93 | 11.99 | **12.00** |
| | (469323) | 3 CS | | 131.93 | 10.99 | **24.00** |
| **45677** | | **750M** | 12 | 124.73 | 10.39 | |
| | (469323) | 1 BT | | 115.13 | 9.59 | **0.80** |
| | (469323) | 3 CS | | 105.53 | 8.79 | **19.20** |
| | (469323) | 5 CS | | 95.93 | 7.99 | **28.80** |
| | (469323) | 10 CS | | 88.85 | 7.40 | **35.88** |
| **CRUZAN MANGO RUM 42** | | | | | | |
| **45446** | | **1.75L** | 6 | 109.94 | 18.32 | |
| | (469323) | 1 BT | | 104.96 | 17.49 | **0.83** |
| | (469323) | 3 CS | | 99.98 | 16.66 | **9.96** |
| | (469323) | 5 CS | | 89.96 | 14.99 | **19.98** |
| | (469323) | 10 CS | | 86.36 | 14.39 | **23.58** |
| **45667** | | **1L** | 12 | 155.93 | 12.99 | |
| | (469323) | 1 CS | | 143.93 | 11.99 | **12.00** |
| | (469323) | 3 CS | | 131.93 | 10.99 | **24.00** |
| **45447** | | **750M** | 12 | 124.73 | 10.39 | |
| | (469323) | 1 BT | | 115.13 | 9.59 | **0.80** |
| | (469323) | 3 CS | | 105.53 | 8.79 | **19.20** |
| | (469323) | 5 CS | | 95.93 | 7.99 | **28.80** |
| | (469323) | 10 CS | | 88.85 | 7.40 | **35.88** |
| **45594** | 12PK | **375M** | 12 | 63.88 | 5.32 | |
| **CRUZAN PASSION FRUIT RUM** | | | | | | |
| **45684** | | **1L** | 12 | 155.93 | 12.99 | |
| | (469323) | 1 CS | | 143.93 | 11.99 | **12.00** |
| | (469323) | 3 CS | | 131.93 | 10.99 | **24.00** |
| **45682** | | **750M** | 12 | 124.73 | 10.39 | |
| | (469323) | 1 BT | | 115.13 | 9.59 | **0.80** |
| | (469323) | 3 CS | | 105.53 | 8.79 | **19.20** |
| | (469323) | 5 CS | | 95.93 | 7.99 | **28.80** |
| | (469323) | 10 CS | | 88.85 | 7.40 | **35.88** |
| **CRUZAN PEACH RUM** | | | | | | |
| **45737** | | **1.75L** | 6 | 109.94 | 18.32 | |
| | (469323) | 1 BT | | 104.96 | 17.49 | **0.83** |
| | (469323) | 3 CS | | 99.98 | 16.66 | **9.96** |
| | (469323) | 5 CS | | 89.96 | 14.99 | **19.98** |
| | (469323) | 10 CS | | 86.36 | 14.39 | **23.58** |
| **45736** | | **1L** | 12 | 155.93 | 12.99 | |
| | (469323) | 1 CS | | 143.93 | 11.99 | **12.00** |
| | (469323) | 3 CS | | 131.93 | 10.99 | **24.00** |
| **45735** | | **750M** | 12 | 124.73 | 10.39 | |
| | (469323) | 1 BT | | 115.13 | 9.59 | **0.80** |
| | (469323) | 3 CS | | 105.53 | 8.79 | **19.20** |
| | (469323) | 5 CS | | 95.93 | 7.99 | **28.80** |
| | (469323) | 10 CS | | 88.85 | 7.40 | **35.88** |
| **CRUZAN PINE RUM 42** | | | | | | |
| **45474** | | **1.75L** | 6 | 109.94 | 18.32 | |
| | (469323) | 1 BT | | 104.96 | 17.49 | **0.83** |
| | (469323) | 3 CS | | 99.98 | 16.66 | **9.96** |
| | (469323) | 5 CS | | 89.96 | 14.99 | **19.98** |
| | (469323) | 10 CS | | 86.36 | 14.39 | **23.58** |
| **45721** | | **1L** | 12 | 155.93 | 12.99 | |
| | (469323) | 1 CS | | 143.93 | 11.99 | **12.00** |
| | (469323) | 3 CS | | 131.93 | 10.99 | **24.00** |
| **CRUZAN PINE RUM 55** | | | | | | |
| **45454** | | **750M** | 12 | 124.73 | 10.39 | |
| | (469323) | 1 BT | | 115.13 | 9.59 | **0.80** |
| | (469323) | 3 CS | | 105.53 | 8.79 | **19.20** |
| | (469323) | 5 CS | | 95.93 | 7.99 | **28.80** |
| | (469323) | 10 CS | | 88.85 | 7.40 | **35.88** |
| **CRUZAN RSPBRY RUM 42** | | | | | | |
| **45557** | | **1L** | 12 | 155.93 | 12.99 | |
| | (469323) | 1 CS | | 143.93 | 11.99 | **12.00** |
| | (469323) | 3 CS | | 131.93 | 10.99 | **24.00** |
| **45560** | | **750M** | 12 | 124.73 | 10.39 | |
| | (469323) | 1 BT | | 115.13 | 9.59 | **0.80** |
| | (469323) | 3 CS | | 105.53 | 8.79 | **19.20** |
| | (469323) | 5 CS | | 95.93 | 7.99 | **28.80** |
| | (469323) | 10 CS | | 88.85 | 7.40 | **35.88** |
| **CRUZAN SNGL BRL RUM NL** | | | | | | |
| **45739** | 6PK NL | **750M** | 6 | 143.96 | 23.99 | |
| | (463148) | 1 BT | | 133.28 | 22.21 | **1.78** |
| | (463148) | 26 CS | | 128.90 | 21.48 | **15.06** |
| **CRUZAN SNGL BRL RUM OL** | | | | | | |
| **45475** | 6PK OL | **750M** | 6 | 143.96 | 23.99 | |
| | (463148) | 1 BT | | 133.28 | 22.21 | **1.78** |
| | (463148) | 26 CS | | 128.90 | 21.48 | **15.06** |
| **CRUZAN SPICED RUM 70** | | | | | | |
| **45668** | | **1.75L** | 6 | 114.98 | 19.16 | |
| | (459118) | 1 BT | | 104.96 | 17.49 | **1.67** |
| **45669** | | **1L** | 12 | 167.93 | 13.99 | |
| | (459118) | 1 BT | | 155.93 | 12.99 | **1.00** |
| **45670** | | **750M** | 12 | 134.49 | 11.21 | |
| | (459118) | 1 BT | | 124.65 | 10.39 | **0.82** |
| **CRUZAN STRAWBERRY RUM 55** | | | | | | |
| **45402** | | **1.75L** | 6 | 109.94 | 18.32 | |
| | (469323) | 1 BT | | 104.96 | 17.49 | **0.83** |
| | (469323) | 3 CS | | 99.98 | 16.66 | **9.96** |
| | (469323) | 5 CS | | 89.96 | 14.99 | **19.98** |
| | (469323) | 10 CS | | 86.36 | 14.39 | **23.58** |
| **CRUZAN STRBRY RUM 42** | | | | | | |
| **45709** | | **1L** | 12 | 155.93 | 12.99 | |
| | (469323) | 1 CS | | 143.93 | 11.99 | **12.00** |
| | (469323) | 3 CS | | 131.93 | 10.99 | **24.00** |
| **45448** | | **750M** | 12 | 124.73 | 10.39 | |
| | (469323) | 1 BT | | 115.13 | 9.59 | **0.80** |
| | (469323) | 3 CS | | 105.53 | 8.79 | **19.20** |
| | (469323) | 5 CS | | 95.93 | 7.99 | **28.80** |
| | (469323) | 10 CS | | 88.85 | 7.40 | **35.88** |
| **CRUZAN TROPICAL RUM 42** | | | | | | |
| **45584** | | **750M** | 12 | 124.73 | 10.39 | |
| | (469323) | 1 BT | | 115.13 | 9.59 | **0.80** |
| | (469323) | 3 CS | | 105.53 | 8.79 | **19.20** |
| | (469323) | 5 CS | | 95.93 | 7.99 | **28.80** |
| | (469323) | 10 CS | | 88.85 | 7.40 | **35.88** |
| **CRUZAN VAN RUM 42** | | | | | | |
| **45543** | | **1.75L** | 6 | 109.94 | 18.32 | |
| | (469323) | 1 BT | | 104.96 | 17.49 | **0.83** |
| | (469323) | 3 CS | | 99.98 | 16.66 | **9.96** |
| | (469323) | 5 CS | | 89.96 | 14.99 | **19.98** |
| | (469323) | 10 CS | | 86.36 | 14.39 | **23.58** |
| **45544** | | **1L** | 12 | 155.93 | 12.99 | |
| | (469323) | 1 CS | | 143.93 | 11.99 | **12.00** |
| | (469323) | 3 CS | | 131.93 | 10.99 | **24.00** |
| **CRUZAN VAN RUM 55** | | | | | | |
| **45412** | | **1.75L** | 6 | 109.94 | 18.32 | |
| | (469323) | 1 BT | | 104.96 | 17.49 | **0.83** |
| | (469323) | 3 CS | | 99.98 | 16.66 | **9.96** |
| | (469323) | 5 CS | | 89.96 | 14.99 | **19.98** |
| | (469323) | 10 CS | | 86.36 | 14.39 | **23.58** |
| **45414** | | **750M** | 12 | 124.73 | 10.39 | |
| | (469323) | 1 BT | | 115.13 | 9.59 | **0.80** |
| | (469323) | 3 CS | | 105.53 | 8.79 | **19.20** |
| | (469323) | 5 CS | | 95.93 | 7.99 | **28.80** |
| | (469323) | 10 CS | | 88.85 | 7.40 | **35.88** |

## CRYSTAL HEAD

| Item# | Vt/Asst | Size | BPC | Case Price | Bot Price | Disc |
|---|---|---|---|---|---|---|
| **CRYSTAL HEAD AURORA VODKA** | | | | | | |
| **340686** | 6PK | **750M** | 6 | 297.56 | 49.59 | |
| | (468390) | 1 CS | | 297.56 | 49.59 | **0.00** |
| **CRYSTAL HEAD VODKA** | | | | | | |
| **798258** | 3PK | **1.75L** | 3 | 239.98 | 79.99 | |
| | (468390) | 1 CS | | 239.98 | 79.99 | **0.00** |
| | (468390) | 3 CS | | 201.58 | 67.19 | **38.40** |
| **797437** | 6PK | **750M** | 6 | 239.96 | 39.99 | |
| | (468390) | 1 CS | | 239.96 | 39.99 | **0.00** |
| | (468390) | 3 CS | | 201.56 | 33.59 | **38.40** |
| **CRYSTAL HEAD VODKA 18X3 PATRIOTIC PK** | | | | | | |
| **37686** | 18X3 PATRIOTIC PK | **50M** | 18 | 360.00 | 20.00 | |
| | (468390) | 1 CS | | 360.00 | 20.00 | **0.00** |
| **CRYSTAL HEAD VODKA 2X24** | | | | | | |
| **800957** | 2X24 | **50M** | 2 | 255.55 | 127.78 | |
| | (468390) | 1 CS | | 255.55 | 127.78 | **0.00** |
| **CRYSTAL HEAD VODKA 4PK JOHN ALEXANDER** | | | | | | |
| **47616** | 4PK JOHN ALEXANDER | **750M** | 4 | 479.88 | 119.97 | |
| | (468390) | 1 CS | | 479.88 | 119.97 | **0.00** |
| **CRYSTAL HEAD VODKA 4PK W/4 SHOT GLS** | | | | | | |
| **49726** | 4PK W/4 SHOT GLS | **750M** | 4 | 199.97 | 49.99 | |
| | (468390) | 1 BT | | 134.37 | 33.59 | **16.40** |

## CRYSTAL PALACE

| Item# | Vt/Asst | Size | BPC | Case Price | Bot Price | Disc |
|---|---|---|---|---|---|---|
| **CRYSTAL PALACE GIN** | | | | | | |
| **102492** | | **1.75L** | 6 | 52.76 | 8.79 | |
| **102493** | | **1L** | 12 | 59.93 | 4.99 | |
| **102494** | | **750M** | 12 | 57.53 | 4.79 | |
| **CRYSTAL PALACE VODKA** | | | | | | |
| **102533** | | **1L** | 12 | 58.73 | 4.89 | |

| Item# | Vt/Asst | Size | BPC | Case Price | Bot Price | Disc |
|---|---|---|---|---|---|---|
| **CRYSTAL PALACE VODKA PET** | | | | | | |
| 102532 | PET | 1.75L | 6 | 57.56 | 9.59 | |
| **DARK EYES VODKA** | | | | | | |
| **DARK EYES VODKA 80** | | | | | | |
| 1191 | | 1.75L | 6 | 57.32 | 9.55 | |
| **DAVID NICHOLSON** | | | | | | |
| **DAVID NICHOLSON 1843 BBN** | | | | | | |
| 14390 | | 750M | 12 | 287.93 | 23.99 | |
| (468489) | | 1 CS | | 230.33 | 19.19 | 57.60 |
| **DAVID NICHOLSON RSV BBN WHSKY** | | | | | | |
| 14395 | | 750M | 12 | 335.93 | 27.99 | |
| (468489) | | 1 CS | | 287.93 | 23.99 | 48.00 |
| **DE LUZE COGNAC** | | | | | | |
| **DE LUZE EXTRA FINE COGNAC** | | | | | | |
| 146255 | 3PK | 750M | 3 | 629.98 | 209.99 | |
| (466641) | | 1 BT | | 524.98 | 174.99 | 35.00 |
| **DE LUZE VS COGNAC** | | | | | | |
| 377251 | | 750M | 12 | 275.93 | 22.99 | |
| (466641) | | 1 CS | | 249.65 | 20.80 | 26.28 |
| **DE LUZE VSOP COGNAC** | | | | | | |
| 377253 | | 750M | 12 | 460.73 | 38.39 | |
| (466641) | | 1 BT | | 386.33 | 32.19 | 6.20 |
| **DE LUZE XO COGNAC** | | | | | | |
| 377148 | 6PK | 750M | 6 | 743.96 | 123.99 | |
| (466641) | | 1 BT | | 629.96 | 104.99 | 19.00 |
| **DEANSTON** | | | | | | |
| **DEANSTON 12YR** | | | | | | |
| 362253 | 6PK | 750M | 6 | 266.62 | 44.44 | |
| (458077) | | 1 CS | | 239.94 | 39.99 | 26.68 |
| **DEANSTON 20YR** | | | | | | |
| 18298 | 6PK | 750M | 6 | 799.96 | 133.33 | |
| (458077) | | 1 CS | | 799.96 | 133.33 | 0.00 |
| **DEANSTON 40YR 2PK** | | | | | | |
| 23297 | 2PK | 750M | 2 | 4999.00 | 2499.50 | |
| (458077) | | 1 CS | | 4999.00 | 2499.50 | 0.00 |
| **DEANSTON HIGHLAND SM SCTCH 18Y WHSKY** | | | | | | |
| 18307 | WHSKY 6PK | 750M | 6 | 644.40 | 107.40 | |
| (458077) | | 1 CS | | 644.40 | 107.40 | 0.00 |
| **DEANSTON HIGHLAND SM VIRGN OAK W/2 RCK GLS 750** | | | | | | |
| 24304 | 6PK W/2 RCK GLS | 750M | 6 | 177.73 | 29.62 | |
| (458077) | | 1 CS | | 159.97 | 26.66 | 17.76 |
| (458077) | | 2 CS | | 151.03 | 25.17 | 26.70 |
| **DEANSTON HIGHLAND SM VIRGN OAK SCOTCH WHSKY 75** | | | | | | |
| 18312 | SCOTCH WHSKY 6PK | 750M | 6 | 177.73 | 29.62 | |
| (458077) | | 1 CS | | 159.96 | 26.66 | 17.77 |
| (458077) | | 2 CS | | 151.00 | 25.17 | 26.73 |
| **DEANSTON HL BORDX CSK 2008 9YR SM SCTCH WHISKY** | | | | | | |
| 39973 | SM SCTCH WHISKY 6PK | 750M | 6 | 329.99 | 55.00 | |
| **DEANSTON ORG HIGHLAND SM 14YR SCOTCH WHSKY 750** | | | | | | |
| 18314 | SCOTCH WHSKY 6PK | 750M | 6 | 539.94 | 89.99 | |
| (458077) | | 1 CS | | 539.94 | 89.99 | 0.00 |
| **DEANSTON PX HIGHLAND SM 10YR SCOTCH WHSKY** | | | | | | |
| 18309 | SCOTCH WHSKY 6PK | 750M | 6 | 266.62 | 44.44 | |
| (458075) | | 1 CS | | 266.62 | 44.44 | 0.00 |
| **DEATHS DOOR** | | | | | | |
| **DEATHS DOOR GIN** | | | | | | |
| 4707 | 6PK | 750M | 6 | 156.92 | 26.15 | |
| (464052) | | 1 BT | | 134.36 | 22.39 | 3.76 |
| **DEATHS DOOR VODKA 80** | | | | | | |
| 6298 | 3PK | 1.75L | 3 | 122.50 | 40.83 | |
| (464052) | | 1 BT | | 105.01 | 35.00 | 5.83 |
| **DEATHS DOOR WHT WHISKEY** | | | | | | |
| 4708 | 6PK | 750M | 6 | 167.96 | 27.99 | |
| **DEEP EDDY** | | | | | | |
| **DEEP EDDY CRNBRY VODKA** | | | | | | |
| 410751 | | 1.75L | 6 | 137.96 | 22.99 | |
| (469409) | | 1 BT | | 134.36 | 22.39 | 0.60 |
| (469409) | | 5 CS | | 129.56 | 21.59 | 8.40 |
| (469409) | | 10 CS | | 124.76 | 20.79 | 13.20 |
| (469409) | | 20 CS | | 119.96 | 19.99 | 18.00 |
| 410750 | | 1L | 12 | 225.53 | 18.79 | |
| (464993) | | 1 BT | | 213.53 | 17.79 | 1.00 |
| (464993) | | 2 CS | | 191.93 | 15.99 | 33.60 |
| 410752 | | 750M | 12 | 179.93 | 14.99 | |
| (469409) | | 1 BT | | 167.93 | 13.99 | 1.00 |
| (469409) | | 5 CS | | 153.53 | 12.79 | 26.40 |
| (469409) | | 10 CS | | 143.93 | 11.99 | 36.00 |
| (469409) | | 20 CS | | 134.33 | 11.19 | 45.60 |
| 410818 | 12PK | 375M | 12 | 95.93 | 7.99 | |
| (469409) | | 1 CS | | 79.97 | 6.66 | 15.96 |
| **DEEP EDDY CRNBRY VODKA 6X12** | | | | | | |
| 410754 | 6X12 | 50M | 6 | 71.57 | 11.93 | |
| (458705) | | 1 CS | | 47.80 | 7.97 | 23.77 |
| **DEEP EDDY LMN VODKA** | | | | | | |
| 415311 | | 1.75L | 6 | 137.96 | 22.99 | |
| (469409) | | 1 BT | | 134.36 | 22.39 | 0.60 |
| (469409) | | 5 CS | | 129.56 | 21.59 | 8.40 |
| (469409) | | 10 CS | | 124.76 | 20.79 | 13.20 |
| (469409) | | 20 CS | | 119.96 | 19.99 | 18.00 |
| 410812 | | 1L | 12 | 225.53 | 18.79 | |
| (464993) | | 1 BT | | 213.53 | 17.79 | 1.00 |
| (464993) | | 2 CS | | 191.93 | 15.99 | 33.60 |
| 410813 | | 750M | 12 | 179.93 | 14.99 | |
| (469409) | | 1 BT | | 167.93 | 13.99 | 1.00 |
| (469409) | | 5 CS | | 153.53 | 12.79 | 26.40 |
| (469409) | | 10 CS | | 143.93 | 11.99 | 36.00 |
| (469409) | | 20 CS | | 134.33 | 11.19 | 45.60 |
| 415314 | 12PK | 375M | 12 | 95.93 | 7.99 | |
| (469409) | | 1 CS | | 79.97 | 6.66 | 15.96 |
| **DEEP EDDY LMN VODKA W/2 DRINK FLOATS** | | | | | | |
| 33142 | 6PK W/2 DRINK FLOATS | 750M | 6 | 89.96 | 14.99 | |
| (469409) | | 1 BT | | 83.96 | 13.99 | 1.00 |
| (469409) | | 5 CS | | 76.76 | 12.79 | 13.20 |
| (469409) | | 10 CS | | 71.96 | 11.99 | 18.00 |
| (469409) | | 20 CS | | 67.16 | 11.19 | 22.80 |
| **DEEP EDDY LMN VODKA 24PK** | | | | | | |
| 415326 | 24PK | 100M | 24 | 39.94 | 1.66 | |
| (469409) | | 1 CS | | 39.94 | 1.66 | 0.00 |
| **DEEP EDDY LMN VODKA 6X12** | | | | | | |
| 410814 | 6X12 | 50M | 6 | 71.57 | 11.93 | |
| (458705) | | 1 CS | | 47.80 | 7.97 | 23.77 |
| **DEEP EDDY ORNG VODKA** | | | | | | |
| 411097 | | 1.75L | 6 | 137.96 | 22.99 | |
| (469409) | | 1 BT | | 134.36 | 22.39 | 0.60 |
| (469409) | | 5 CS | | 129.56 | 21.59 | 8.40 |
| (469409) | | 10 CS | | 124.76 | 20.79 | 13.20 |
| (469409) | | 20 CS | | 119.96 | 19.99 | 18.00 |
| 411095 | | 1L | 12 | 225.53 | 18.79 | |
| (464993) | | 1 BT | | 213.53 | 17.79 | 1.00 |
| (464993) | | 2 CS | | 191.93 | 15.99 | 33.60 |
| 411094 | | 750M | 12 | 179.93 | 14.99 | |
| (469409) | | 1 BT | | 167.93 | 13.99 | 1.00 |
| (469409) | | 5 CS | | 153.53 | 12.79 | 26.40 |
| (469409) | | 10 CS | | 143.93 | 11.99 | 36.00 |
| (469409) | | 20 CS | | 134.33 | 11.19 | 45.60 |
| 411098 | 12PK | 375M | 12 | 95.93 | 7.99 | |
| (469409) | | 1 CS | | 79.97 | 6.66 | 15.96 |
| **DEEP EDDY ORNG VODKA 24PK** | | | | | | |
| 411096 | 24PK | 100M | 24 | 39.94 | 1.66 | |
| (469409) | | 1 CS | | 39.94 | 1.66 | 0.00 |
| **DEEP EDDY ORNG VODKA 6X12** | | | | | | |
| 411099 | 6X12 | 50M | 6 | 71.57 | 11.93 | |
| (458705) | | 1 CS | | 47.80 | 7.97 | 23.77 |
| **DEEP EDDY ORNG VODKA PET** | | | | | | |
| 53285 | PET | 100M | 48 | 79.87 | 1.66 | |
| (469409) | | 1 CS | | 79.87 | 1.66 | 0.00 |
| **DEEP EDDY PCH VODKA** | | | | | | |
| 410937 | | 1.75L | 6 | 137.96 | 22.99 | |
| (469409) | | 1 BT | | 134.36 | 22.39 | 0.60 |
| (469409) | | 5 CS | | 129.56 | 21.59 | 8.40 |
| (469409) | | 10 CS | | 124.76 | 20.79 | 13.20 |
| (469409) | | 20 CS | | 119.96 | 19.99 | 18.00 |
| 410938 | | 1L | 12 | 225.53 | 18.79 | |
| (464993) | | 1 BT | | 213.53 | 17.79 | 1.00 |
| (464993) | | 2 CS | | 191.93 | 15.99 | 33.60 |
| 410939 | | 750M | 12 | 179.93 | 14.99 | |
| (469409) | | 1 BT | | 167.93 | 13.99 | 1.00 |
| (469409) | | 5 CS | | 153.53 | 12.79 | 26.40 |
| (469409) | | 10 CS | | 143.93 | 11.99 | 36.00 |
| (469409) | | 20 CS | | 134.33 | 11.19 | 45.60 |
| 410940 | 12PK | 375M | 12 | 95.93 | 7.99 | |
| (469409) | | 1 CS | | 79.97 | 6.66 | 15.96 |
| **DEEP EDDY PCH VODKA 24PK** | | | | | | |
| 411034 | 24PK | 100M | 24 | 39.94 | 1.66 | |
| (469409) | | 1 CS | | 39.94 | 1.66 | 0.00 |
| **DEEP EDDY PCH VODKA 6X12** | | | | | | |
| 410941 | 6X12 | 50M | 6 | 71.57 | 11.93 | |
| (458705) | | 1 CS | | 47.80 | 7.97 | 23.77 |
| **DEEP EDDY PCH VODKA PET** | | | | | | |
| 53286 | PET | 100M | 48 | 79.87 | 1.66 | |
| (469409) | | 1 CS | | 79.87 | 1.66 | 0.00 |
| **DEEP EDDY RUBY RED VODKA** | | | | | | |
| 415307 | | 1.75L | 6 | 137.96 | 22.99 | |
| (469409) | | 1 BT | | 134.36 | 22.39 | 0.60 |
| (469409) | | 5 CS | | 129.56 | 21.59 | 8.40 |
| (469409) | | 10 CS | | 124.76 | 20.79 | 13.20 |
| (469409) | | 20 CS | | 119.96 | 19.99 | 18.00 |
| 415305 | | 1L | 12 | 225.53 | 18.79 | |
| (464993) | | 1 BT | | 213.53 | 17.79 | 1.00 |
| (464993) | | 2 CS | | 191.93 | 15.99 | 33.60 |
| 415304 | | 750M | 12 | 179.93 | 14.99 | |
| (469409) | | 1 BT | | 167.93 | 13.99 | 1.00 |
| (469409) | | 5 CS | | 153.53 | 12.79 | 26.40 |
| (469409) | | 10 CS | | 143.93 | 11.99 | 36.00 |
| (469409) | | 20 CS | | 134.33 | 11.19 | 45.60 |
| 415313 | 12PK | 375M | 12 | 95.93 | 7.99 | |
| (469409) | | 1 CS | | 79.97 | 6.66 | 15.96 |
| **DEEP EDDY RUBY RED VODKA W/2 DRINK FLOATS** | | | | | | |
| 33145 | 6PK W/2 DRINK FLOATS | 750M | 6 | 89.96 | 14.99 | |
| (469409) | | 1 BT | | 83.96 | 13.99 | 1.00 |
| (469409) | | 5 CS | | 76.76 | 12.79 | 13.20 |
| (469409) | | 10 CS | | 71.96 | 11.99 | 18.00 |
| (469409) | | 20 CS | | 67.16 | 11.19 | 22.80 |
| **DEEP EDDY RUBY RED VODKA 24PK** | | | | | | |
| 415327 | 24PK | 100M | 24 | 39.94 | 1.66 | |
| (469409) | | 1 CS | | 39.94 | 1.66 | 0.00 |
| **DEEP EDDY RUBY RED VODKA 6X12** | | | | | | |
| 415308 | 6X12 | 50M | 6 | 71.57 | 11.93 | |
| (458705) | | 1 CS | | 47.80 | 7.97 | 23.77 |
| **DEEP EDDY SWT TEA VODKA** | | | | | | |
| 410479 | | 1.75L | 6 | 137.96 | 22.99 | |
| (469409) | | 1 BT | | 134.36 | 22.39 | 0.60 |
| (469409) | | 5 CS | | 129.56 | 21.59 | 8.40 |
| (469409) | | 10 CS | | 124.76 | 20.79 | 13.20 |
| (469409) | | 20 CS | | 119.96 | 19.99 | 18.00 |
| 410480 | | 1L | 12 | 225.53 | 18.79 | |
| (464993) | | 1 BT | | 213.53 | 17.79 | 1.00 |
| (464993) | | 2 CS | | 191.93 | 15.99 | 33.60 |
| 410481 | | 750M | 12 | 179.93 | 14.99 | |
| (469409) | | 1 BT | | 167.93 | 13.99 | 1.00 |
| (469409) | | 5 CS | | 153.53 | 12.79 | 26.40 |
| (469409) | | 10 CS | | 143.93 | 11.99 | 36.00 |
| (469409) | | 20 CS | | 134.33 | 11.19 | 45.60 |
| 410820 | 12PK | 375M | 12 | 95.93 | 7.99 | |
| (469409) | | 1 CS | | 79.97 | 6.66 | 15.96 |
| **DEEP EDDY SWT TEA VODKA 6X12** | | | | | | |
| 558320 | 6X12 | 50M | 6 | 71.57 | 11.93 | |
| (458705) | | 1 CS | | 47.80 | 7.97 | 23.77 |
| **DEEP EDDY VODKA** | | | | | | |
| 410532 | | 1.75L | 6 | 137.96 | 22.99 | |
| (469409) | | 1 BT | | 134.36 | 22.39 | 0.60 |
| (469409) | | 5 CS | | 113.96 | 18.99 | 24.00 |
| (469409) | | 10 CS | | 95.96 | 15.99 | 42.00 |
| (469409) | | 20 CS | | 83.96 | 13.99 | 54.00 |
| 410531 | | 1L | 12 | 225.53 | 18.79 | |
| (464993) | | 1 BT | | 213.53 | 17.79 | 1.00 |
| (464993) | | 1 CS | | 157.85 | 13.15 | 67.68 |
| 410533 | | 750M | 12 | 179.93 | 14.99 | |
| (469409) | | 1 BT | | 167.93 | 13.99 | 1.00 |
| (469409) | | 5 CS | | 122.33 | 10.19 | 57.60 |
| (469409) | | 10 CS | | 115.13 | 9.59 | 64.80 |
| (469409) | | 20 CS | | 104.57 | 8.71 | 75.36 |
| 410819 | 12PK | 375M | 12 | 95.93 | 7.99 | |
| (469409) | | 1 CS | | 79.97 | 6.66 | 15.96 |
| **DEEP EDDY VODKA GFT BX W/2 CUPS** | | | | | | |
| 16637 | 6PK GFT BX W/2 CUPS | 750M | 6 | 89.96 | 14.99 | |
| (469409) | | 1 BT | | 83.96 | 13.99 | 1.00 |
| (469409) | | 5 CS | | 61.16 | 10.19 | 28.80 |
| (469409) | | 10 CS | | 57.56 | 9.59 | 32.40 |
| (469409) | | 20 CS | | 52.28 | 8.71 | 37.68 |
| **DEEP EDDY VODKA W/HLDY LIGHTS** | | | | | | |
| 47525 | 6PK W/HLDY LIGHTS | 750M | 6 | 89.96 | 14.99 | |
| (469409) | | 1 BT | | 83.96 | 13.99 | 1.00 |
| (469409) | | 5 CS | | 61.16 | 10.19 | 28.80 |
| (469409) | | 10 CS | | 57.56 | 9.59 | 32.40 |
| (469409) | | 20 CS | | 52.28 | 8.71 | 37.68 |
| **DEEP EDDY VODKA 24PK** | | | | | | |
| 411035 | 24PK | 100M | 24 | 39.94 | 1.66 | |
| (469409) | | 1 CS | | 39.94 | 1.66 | 0.00 |
| **DEEP EDDY VODKA 6X12** | | | | | | |
| 558321 | 6X12 | 50M | 6 | 71.57 | 11.93 | |
| (458705) | | 1 CS | | 47.80 | 7.97 | 23.77 |
| **DEEP EDDY VODKA W/ZNG ZNG IN CLSHELL** | | | | | | |
| 410964 | W/ZNG ZNG IN CLSHELL | 750M | 6 | 89.96 | 14.99 | |
| (469409) | | 1 BT | | 83.96 | 13.99 | 1.00 |
| (469409) | | 5 CS | | 76.76 | 12.79 | 13.20 |
| (469409) | | 10 CS | | 71.96 | 11.99 | 18.00 |
| (469409) | | 20 CS | | 67.16 | 11.19 | 22.80 |
| **DEKUYPER FAMILY** | | | | | | |
| **DEK & SONS FLEUR ELDRFLWR LIQ** | | | | | | |
| 95512 | | 1L | 12 | 239.93 | 19.99 | |
| (469226) | | 1 BT | | 227.93 | 18.99 | 1.00 |
| **DEK 03 TRIPLE ORNG LIQ** | | | | | | |
| 3232 | | 1L | 12 | 239.93 | 19.99 | |
| (469226) | | 1 BT | | 227.93 | 18.99 | 1.00 |
| 3231 | | 750M | 12 | 191.93 | 15.99 | |
| (469226) | | 1 BT | | 182.33 | 15.19 | 0.80 |
| **DEK ALMOND** | | | | | | |
| 3233 | | 1L | 12 | 104.33 | 8.69 | |
| (469226) | | 1 BT | | 100.73 | 8.39 | 0.30 |
| **DEK AMARETTO** | | | | | | |
| 3083 | | 1L | 12 | 110.33 | 9.19 | |
| (469226) | | 1 BT | | 107.93 | 8.99 | 0.20 |
| 3084 | | 750M | 12 | 107.93 | 8.99 | |
| (469226) | | 1 CS | | 79.97 | 6.66 | 27.96 |
| (469226) | | 10 CS | | 71.93 | 5.99 | 36.00 |
| **DEK ANISETTE** | | | | | | |
| 3283 | | 1L | 12 | 104.33 | 8.69 | |
| (469226) | | 1 BT | | 100.73 | 8.39 | 0.30 |
| 3284 | | 750M | 12 | 107.93 | 8.99 | |
| (469226) | | 1 CS | | 79.97 | 6.66 | 27.96 |
| (469226) | | 10 CS | | 71.93 | 5.99 | 36.00 |

| Item# | Vt/Asst | Size | BPC | Case Price | Bot Price | Disc |
|---|---|---|---|---|---|---|
| **DEK APRICOT BRANDY** | | | | | | |
| 3413 | | 1L | 12 | 104.33 | 8.69 | |
| 3414 | | 750M | 12 | 107.93 | 8.99 | |
| | (465122) | | 1 BT | 105.53 | 8.79 | 0.20 |
| 3416 | | 375M | 24 | 111.94 | 4.66 | |
| **DEK BANANA** | | | | | | |
| 3243 | | 1L | 12 | 104.33 | 8.69 | |
| | (469226) | | 1 BT | 100.73 | 8.39 | 0.30 |
| 3244 | | 750M | 12 | 107.93 | 8.99 | |
| | (469226) | | 1 CS | 79.97 | 6.66 | 27.96 |
| | (469226) | | 10 CS | 71.93 | 5.99 | 36.00 |
| **DEK BAR LEMON DROP** | | | | | | |
| 3405 | | 1L | 12 | 110.33 | 9.19 | |
| | (469226) | | 1 BT | 107.93 | 8.99 | 0.20 |
| **DEK BAR SEX ON THE BEACH** | | | | | | |
| 3401 | | 750M | 12 | 107.93 | 8.99 | |
| | (469226) | | 1 CS | 79.97 | 6.66 | 27.96 |
| | (469226) | | 10 CS | 71.93 | 5.99 | 36.00 |
| **DEK BLACKBERRY BRANDY 60** | | | | | | |
| 3487 | | 750M | 12 | 107.93 | 8.99 | |
| | (465122) | | 1 BT | 105.53 | 8.79 | 0.20 |
| 3468 | | 375M | 24 | 111.94 | 4.66 | |
| **DEK BLACKBERRY BRANDY 70** | | | | | | |
| 3422 | | 1.75L | 6 | 100.76 | 16.79 | |
| 3423 | | 1L | 12 | 104.33 | 8.69 | |
| **DEK BLOOD ORNG 30** | | | | | | |
| 4932 | | 750M | 12 | 127.13 | 10.59 | |
| | (469226) | | 1 BT | 115.13 | 9.59 | 1.00 |
| **DEK BLUE CURACAO 48** | | | | | | |
| 17486 | | 750M | 12 | 107.93 | 8.99 | |
| | (469226) | | 1 CS | 79.97 | 6.66 | 27.96 |
| | (469226) | | 10 CS | 71.93 | 5.99 | 36.00 |
| **DEK BLUE CURACAO NEW UPC** | | | | | | |
| 3340 | NEW UPC | 1L | 12 | 104.33 | 8.69 | |
| | (469226) | | 1 BT | 100.73 | 8.39 | 0.30 |
| **DEK BLUESBERRY** | | | | | | |
| 3773 | | 1L | 12 | 110.33 | 9.19 | |
| | (469226) | | 1 BT | 107.93 | 8.99 | 0.20 |
| 3774 | | 750M | 12 | 107.93 | 8.99 | |
| | (469226) | | 1 CS | 79.97 | 6.66 | 27.96 |
| | (469226) | | 10 CS | 71.93 | 5.99 | 36.00 |
| **DEK BUTTERSHOTS SCH** | | | | | | |
| 3742 | | 1.75L | 6 | 100.76 | 16.79 | |
| | (469226) | | 1 CS | 91.16 | 15.19 | 9.60 |
| | (469226) | | 5 CS | 83.96 | 13.99 | 16.80 |
| | (469226) | | 10 CS | 80.96 | 13.49 | 19.80 |
| 3743 | | 1L | 12 | 110.33 | 9.19 | |
| | (469226) | | 1 BT | 107.93 | 8.99 | 0.20 |
| 3744 | | 750M | 12 | 107.93 | 8.99 | |
| | (469226) | | 1 CS | 79.97 | 6.66 | 27.96 |
| | (469226) | | 10 CS | 71.93 | 5.99 | 36.00 |
| 3746 | | 375M | 24 | 111.94 | 4.66 | |
| | (469226) | | 1 CS | 111.94 | 4.66 | 0.00 |
| 3747 | | 200M | 48 | 143.71 | 2.99 | |
| | (469226) | | 1 CS | 143.71 | 2.99 | 0.00 |
| **DEK BUTTERSHOTS SCH 12X10** | | | | | | |
| 3749 | 12X10 | 50M | 12 | 119.28 | 9.94 | |
| | (469226) | | 1 BT | 55.68 | 4.64 | 5.30 |
| **DEK BUTTERSHOTS SCH PET** | | | | | | |
| 3745 | PET | 750M | 12 | 107.93 | 8.99 | |
| | (469226) | | 1 CS | 79.97 | 6.66 | 27.96 |
| | (469226) | | 10 CS | 71.93 | 5.99 | 36.00 |
| **DEK CACAO DARK** | | | | | | |
| 3043 | | 1L | 12 | 104.33 | 8.69 | |
| | (469226) | | 1 BT | 100.73 | 8.39 | 0.30 |
| 3044 | | 750M | 12 | 107.93 | 8.99 | |
| | (469226) | | 1 CS | 79.97 | 6.66 | 27.96 |
| | (469226) | | 10 CS | 71.93 | 5.99 | 36.00 |
| **DEK CACAO WHT** | | | | | | |
| 3053 | | 1L | 12 | 104.33 | 8.69 | |
| | (469226) | | 1 BT | 100.73 | 8.39 | 0.30 |
| 3054 | | 750M | 12 | 107.93 | 8.99 | |
| | (469226) | | 1 CS | 79.97 | 6.66 | 27.96 |
| | (469226) | | 10 CS | 71.93 | 5.99 | 36.00 |
| **DEK CACTUS JUICE** | | | | | | |
| 3863 | | 1L | 12 | 110.33 | 9.19 | |
| | (469226) | | 1 BT | 107.93 | 8.99 | 0.20 |
| 3864 | | 750M | 12 | 107.93 | 8.99 | |
| | (469226) | | 1 CS | 79.97 | 6.66 | 27.96 |
| | (469226) | | 10 CS | 71.93 | 5.99 | 36.00 |
| **DEK CASSIS NEW UPC** | | | | | | |
| 3250 | NEW UPC | 750M | 12 | 107.93 | 8.99 | |
| | (469226) | | 1 CS | 79.97 | 6.66 | 27.96 |
| | (469226) | | 10 CS | 71.93 | 5.99 | 36.00 |
| **DEK CHERRY BRANDY 70** | | | | | | |
| 3433 | | 1L | 12 | 104.33 | 8.69 | |
| 3434 | | 750M | 12 | 107.93 | 8.99 | |
| | (465122) | | 1 BT | 105.53 | 8.79 | 0.20 |
| **DEK CHERRY LIQ MICHIGAN** | | | | | | |
| 3439 | MICHIGAN | 750M | 12 | 107.93 | 8.99 | |
| | (469226) | | 1 CS | 79.97 | 6.66 | 27.96 |
| | (469226) | | 10 CS | 71.93 | 5.99 | 36.00 |
| **DEK COFFEE LIQ** | | | | | | |
| 3213 | | 1L | 12 | 104.33 | 8.69 | |
| | (469226) | | 1 BT | 100.73 | 8.39 | 0.30 |
| **DEK GINGER LIQ 30** | | | | | | |
| 3479 | | 1L | 12 | 131.93 | 10.99 | |
| | (469226) | | 1 BT | 119.93 | 9.99 | 1.00 |
| **DEK HAZELNUT LIQ 56** | | | | | | |
| 3183 | | 1L | 12 | 104.33 | 8.69 | |
| | (469226) | | 1 BT | 100.73 | 8.39 | 0.30 |
| 3184 | | 750M | 12 | 107.93 | 8.99 | |
| | (469226) | | 1 CS | 79.97 | 6.66 | 27.96 |
| | (469226) | | 10 CS | 71.93 | 5.99 | 36.00 |
| **DEK HOT DAMN 100** | | | | | | |
| 3604 | | 750M | 12 | 127.13 | 10.59 | |
| | (469226) | | 1 BT | 124.73 | 10.39 | 0.20 |
| **DEK HOT DAMN SCH 30** | | | | | | |
| 3580 | | 1.75L | 6 | 100.76 | 16.79 | |
| | (469226) | | 1 CS | 91.16 | 15.19 | 9.60 |
| | (469226) | | 5 CS | 83.96 | 13.99 | 16.80 |
| | (469226) | | 10 CS | 80.96 | 13.49 | 19.80 |
| 3583 | | 1L | 12 | 110.33 | 9.19 | |
| | (469226) | | 1 BT | 107.93 | 8.99 | 0.20 |
| 3584 | | 750M | 12 | 107.93 | 8.99 | |
| | (469226) | | 1 CS | 79.97 | 6.66 | 27.96 |
| | (469226) | | 10 CS | 71.93 | 5.99 | 36.00 |
| **DEK HOT DAMN SCH 30 12X10** | | | | | | |
| 3581 | 12X10 | 50M | 12 | 119.28 | 9.94 | |
| | (469226) | | 1 BT | 55.68 | 4.64 | 5.30 |
| **DEK HOT DAMN SCH 30 PET** | | | | | | |
| 3590 | PET | 750M | 12 | 107.93 | 8.99 | |
| | (469226) | | 1 CS | 79.97 | 6.66 | 27.96 |
| | (469226) | | 10 CS | 71.93 | 5.99 | 36.00 |
| 3592 | PET | 375M | 24 | 111.94 | 4.66 | |
| | (469226) | | 1 CS | 111.94 | 4.66 | 0.00 |
| **DEK KIRSCHWASSER** | | | | | | |
| 3384 | | 750M | 12 | 124.73 | 10.39 | |
| | (469226) | | 1 CS | 124.73 | 10.39 | 0.00 |
| **DEK MELON LIQ** | | | | | | |
| 3173 | | 1L | 12 | 104.33 | 8.69 | |
| | (469226) | | 1 BT | 100.73 | 8.39 | 0.30 |
| 3174 | | 750M | 12 | 107.93 | 8.99 | |
| | (469226) | | 1 CS | 79.97 | 6.66 | 27.96 |
| | (469226) | | 10 CS | 71.93 | 5.99 | 36.00 |
| **DEK MENTHE GREEN** | | | | | | |
| 3013 | | 1L | 12 | 104.33 | 8.69 | |
| | (469226) | | 1 BT | 100.73 | 8.39 | 0.30 |
| 3014 | | 750M | 12 | 107.93 | 8.99 | |
| | (469226) | | 1 CS | 79.97 | 6.66 | 27.96 |
| | (469226) | | 10 CS | 71.93 | 5.99 | 36.00 |
| **DEK MENTHE WHT** | | | | | | |
| 3024 | | 750M | 12 | 107.93 | 8.99 | |
| | (469226) | | 1 CS | 79.97 | 6.66 | 27.96 |
| | (469226) | | 10 CS | 71.93 | 5.99 | 36.00 |
| **DEK ORNG CURACAO 60** | | | | | | |
| 3353 | | 1L | 12 | 104.33 | 8.69 | |
| | (469226) | | 1 BT | 100.73 | 8.39 | 0.30 |
| 3354 | | 750M | 12 | 107.93 | 8.99 | |
| | (469226) | | 1 CS | 79.97 | 6.66 | 27.96 |
| | (469226) | | 10 CS | 71.93 | 5.99 | 36.00 |
| **DEK PCH BRANDY 60** | | | | | | |
| 3491 | | 750M | 12 | 107.93 | 8.99 | |
| | (465122) | | 1 BT | 105.53 | 8.79 | 0.20 |
| **DEK PCH BRANDY 60 PET** | | | | | | |
| 3485 | PET | 375M | 24 | 111.94 | 4.66 | |
| **DEK PEACH BRANDY 70** | | | | | | |
| 3443 | | 1L | 12 | 104.33 | 8.69 | |
| **DEK PEACHTREE SCH 30** | | | | | | |
| 3532 | | 1.75L | 6 | 100.76 | 16.79 | |
| | (469226) | | 1 CS | 91.16 | 15.19 | 9.60 |
| | (469226) | | 5 CS | 83.96 | 13.99 | 16.80 |
| | (469226) | | 10 CS | 80.96 | 13.49 | 19.80 |
| 3533 | | 1L | 12 | 110.33 | 9.19 | |
| | (469226) | | 1 BT | 107.93 | 8.99 | 0.20 |
| 3534 | | 750M | 12 | 107.93 | 8.99 | |
| | (469226) | | 1 CS | 79.97 | 6.66 | 27.96 |
| | (469226) | | 10 CS | 71.93 | 5.99 | 36.00 |
| 3536 | | 375M | 24 | 111.94 | 4.66 | |
| | (469226) | | 1 CS | 111.94 | 4.66 | 0.00 |
| 3537 | | 200M | 48 | 143.71 | 2.99 | |
| | (469226) | | 1 CS | 143.71 | 2.99 | 0.00 |
| **DEK PEACHTREE SCH 30 12X10** | | | | | | |
| 3539 | 12X10 | 50M | 12 | 119.28 | 9.94 | |
| | (469226) | | 1 BT | 55.68 | 4.64 | 5.30 |
| **DEK PEACHTREE SCH 30 PET** | | | | | | |
| 3552 | PET | 1.75L | 6 | 100.76 | 16.79 | |
| | (469226) | | 1 CS | 91.16 | 15.19 | 9.60 |
| | (469226) | | 5 CS | 83.96 | 13.99 | 16.80 |
| | (469226) | | 10 CS | 80.96 | 13.49 | 19.80 |
| 3535 | PET | 750M | 12 | 107.93 | 8.99 | |
| | (469226) | | 1 CS | 79.97 | 6.66 | 27.96 |
| | (469226) | | 10 CS | 71.93 | 5.99 | 36.00 |
| **DEK PEPPERMINT SCH 100** | | | | | | |
| 3553 | | 1L | 12 | 142.73 | 11.89 | |
| | (469226) | | 1 BT | 141.53 | 11.79 | 0.10 |
| 3554 | | 750M | 12 | 127.13 | 10.59 | |
| | (469226) | | 1 BT | 124.73 | 10.39 | 0.20 |
| 3556 | | 375M | 24 | 135.93 | 5.66 | |
| | (469226) | | 1 CS | 135.93 | 5.66 | 0.00 |
| 3557 | | 200M | 48 | 160.03 | 3.33 | |
| | (469226) | | 1 CS | 160.03 | 3.33 | 0.00 |
| **DEK PEPPERMINT SCH 60** | | | | | | |
| 3543 | | 1L | 12 | 110.33 | 9.19 | |
| | (469226) | | 1 BT | 107.93 | 8.99 | 0.20 |
| 3544 | | 750M | 12 | 107.93 | 8.99 | |
| | (469226) | | 1 CS | 79.97 | 6.66 | 27.96 |
| | (469226) | | 10 CS | 71.93 | 5.99 | 36.00 |
| 3547 | | 200M | 48 | 143.71 | 2.99 | |
| | (469226) | | 1 CS | 143.71 | 2.99 | 0.00 |
| **DEK PEPPERMINT SCH 60 12X10** | | | | | | |
| 3549 | 12X10 | 50M | 12 | 119.28 | 9.94 | |
| | (469226) | | 1 BT | 55.68 | 4.64 | 5.30 |
| **DEK PEPPERMINT SCH 60 PET** | | | | | | |
| 3555 | PET | 1.75L | 6 | 100.76 | 16.79 | |
| | (469226) | | 1 CS | 95.96 | 15.99 | 4.80 |
| | (469226) | | 5 CS | 83.96 | 13.99 | 16.80 |
| | (469226) | | 10 CS | 80.96 | 13.49 | 19.80 |
| 3545 | PET | 750M | 12 | 107.93 | 8.99 | |
| | (469226) | | 1 CS | 79.97 | 6.66 | 27.96 |
| | (469226) | | 10 CS | 71.93 | 5.99 | 36.00 |
| 3550 | PET | 375M | 24 | 111.94 | 4.66 | |
| | (469226) | | 1 CS | 111.94 | 4.66 | 0.00 |
| **DEK PINEAPPLE SCH** | | | | | | |
| 3643 | | 1L | 12 | 110.33 | 9.19 | |
| | (469226) | | 1 BT | 107.93 | 8.99 | 0.20 |
| **DEK POMEGRANATE LIQ** | | | | | | |
| 3093 | | 1L | 12 | 110.33 | 9.19 | |
| | (469226) | | 1 BT | 107.93 | 8.99 | 0.20 |
| 3094 | | 750M | 12 | 107.93 | 8.99 | |
| | (469226) | | 1 CS | 79.97 | 6.66 | 27.96 |
| | (469226) | | 10 CS | 71.93 | 5.99 | 36.00 |
| **DEK PUCKER CHERRY** | | | | | | |
| 3913 | | 1L | 12 | 110.33 | 9.19 | |
| | (469226) | | 1 BT | 107.93 | 8.99 | 0.20 |
| **DEK PUCKER GRAPE** | | | | | | |
| 3903 | | 1L | 12 | 110.33 | 9.19 | |
| | (469226) | | 1 BT | 107.93 | 8.99 | 0.20 |
| 3904 | | 750M | 12 | 107.93 | 8.99 | |
| | (469226) | | 1 CS | 79.97 | 6.66 | 27.96 |
| | (469226) | | 10 CS | 71.93 | 5.99 | 36.00 |
| **DEK PUCKER ISLAND PUNCH** | | | | | | |
| 3063 | | 1L | 12 | 110.33 | 9.19 | |
| | (469226) | | 1 BT | 107.93 | 8.99 | 0.20 |
| 3064 | | 750M | 12 | 107.93 | 8.99 | |
| | (469226) | | 1 CS | 79.97 | 6.66 | 27.96 |
| | (469226) | | 10 CS | 71.93 | 5.99 | 36.00 |
| **DEK PUCKER PEACH** | | | | | | |
| 3963 | | 1L | 12 | 110.33 | 9.19 | |
| | (469226) | | 1 BT | 107.93 | 8.99 | 0.20 |
| 3964 | | 750M | 12 | 107.93 | 8.99 | |
| | (469226) | | 1 CS | 79.97 | 6.66 | 27.96 |
| | (469226) | | 10 CS | 71.93 | 5.99 | 36.00 |
| **DEK PUCKER RASPBERRY** | | | | | | |
| 3943 | | 1L | 12 | 110.33 | 9.19 | |
| | (469226) | | 1 BT | 107.93 | 8.99 | 0.20 |
| 3944 | | 750M | 12 | 107.93 | 8.99 | |
| | (469226) | | 1 CS | 79.97 | 6.66 | 27.96 |
| | (469226) | | 10 CS | 71.93 | 5.99 | 36.00 |
| **DEK PUCKER SOUR APPLE** | | | | | | |
| 3932 | | 1.75L | 6 | 100.76 | 16.79 | |
| | (469226) | | 1 CS | 91.16 | 15.19 | 9.60 |
| | (469226) | | 5 CS | 83.96 | 13.99 | 16.80 |
| | (469226) | | 10 CS | 80.96 | 13.49 | 19.80 |
| 3933 | | 1L | 12 | 110.33 | 9.19 | |
| | (469226) | | 1 BT | 107.93 | 8.99 | 0.20 |
| 3934 | | 750M | 12 | 107.93 | 8.99 | |
| | (469226) | | 1 CS | 79.97 | 6.66 | 27.96 |
| | (469226) | | 10 CS | 71.93 | 5.99 | 36.00 |
| 3936 | | 375M | 24 | 111.94 | 4.66 | |
| | (469226) | | 1 CS | 111.94 | 4.66 | 0.00 |
| 3937 | | 200M | 48 | 143.71 | 2.99 | |
| | (469226) | | 1 CS | 143.71 | 2.99 | 0.00 |
| **DEK PUCKER SOUR APPLE 12X10** | | | | | | |
| 3939 | 12X10 | 50M | 12 | 119.28 | 9.94 | |
| | (469226) | | 1 BT | 55.68 | 4.64 | 5.30 |
| **DEK PUCKER SOUR APPLE PET** | | | | | | |
| 3935 | PET | 750M | 12 | 107.93 | 8.99 | |
| | (469226) | | 1 CS | 79.97 | 6.66 | 27.96 |
| | (469226) | | 10 CS | 71.93 | 5.99 | 36.00 |
| **DEK PUCKER STRAWBERRY** | | | | | | |
| 3983 | | 1L | 12 | 110.33 | 9.19 | |
| | (469226) | | 1 BT | 107.93 | 8.99 | 0.20 |
| 3984 | | 750M | 12 | 107.93 | 8.99 | |
| | (469226) | | 1 CS | 79.97 | 6.66 | 27.96 |
| | (469226) | | 10 CS | 71.93 | 5.99 | 36.00 |
| **DEK PUCKER WATERMELON** | | | | | | |
| 3923 | | 1L | 12 | 110.33 | 9.19 | |
| | (469226) | | 1 BT | 107.93 | 8.99 | 0.20 |
| 3924 | | 750M | 12 | 107.93 | 8.99 | |
| | (469226) | | 1 CS | 79.97 | 6.66 | 27.96 |
| | (469226) | | 10 CS | 71.93 | 5.99 | 36.00 |
| 3926 | | 375M | 24 | 111.94 | 4.66 | |
| | (469226) | | 1 CS | 111.94 | 4.66 | 0.00 |
| **DEK PUCKER WATERMELON 12X10** | | | | | | |
| 3929 | 12X10 | 50M | 12 | 119.28 | 9.94 | |
| | (469226) | | 1 BT | 55.68 | 4.64 | 5.30 |

| Item# | Vt/Asst | Size | BPC | Case Price | Bot Price | Disc |
|---|---|---|---|---|---|---|
| **DEK RAZZMATAZZ LIQ** | | | | | | |
| **3133** | | **1L** | 12 | 110.33 | 9.19 | |
| | (469226) | | 1 BT | 107.93 | 8.99 | **0.20** |
| **3134** | | **750M** | 12 | 107.93 | 8.99 | |
| | (469226) | | 1 CS | 79.97 | 6.66 | **27.96** |
| | (469226) | | 10 CS | 71.93 | 5.99 | **36.00** |
| **DEK RED APPLE** | | | | | | |
| **3393** | | **1L** | 12 | 110.33 | 9.19 | |
| | (469226) | | 1 BT | 107.93 | 8.99 | **0.20** |
| **3394** | | **750M** | 12 | 107.93 | 8.99 | |
| | (469226) | | 1 CS | 79.97 | 6.66 | **27.96** |
| | (469226) | | 10 CS | 71.93 | 5.99 | **36.00** |
| **DEK ROOTBEER** | | | | | | |
| **3763** | | **1L** | 12 | 110.33 | 9.19 | |
| | (469226) | | 1 BT | 107.93 | 8.99 | **0.20** |
| **3764** | | **750M** | 12 | 107.93 | 8.99 | |
| | (469226) | | 1 CS | 79.97 | 6.66 | **27.96** |
| | (469226) | | 10 CS | 71.93 | 5.99 | **36.00** |
| **DEK SAN TROPIQUE** | | | | | | |
| **1883** | | **1L** | 12 | 110.33 | 9.19 | |
| **DEK SLOE GIN 40** | | | | | | |
| **3290** | | **1L** | 12 | 104.33 | 8.69 | |
| | (469226) | | 1 BT | 100.73 | 8.39 | **0.30** |
| **3295** | | **750M** | 12 | 107.93 | 8.99 | |
| | (469226) | | 1 CS | 79.97 | 6.66 | **27.96** |
| | (469226) | | 10 CS | 71.93 | 5.99 | **36.00** |
| **DEK SPEARMINT** | | | | | | |
| **3633** | | **1L** | 12 | 110.33 | 9.19 | |
| | (469226) | | 1 BT | 107.93 | 8.99 | **0.20** |
| **DEK STRAWBERRY PATCH** | | | | | | |
| **3193** | | **1L** | 12 | 104.33 | 8.69 | |
| | (469226) | | 1 BT | 100.73 | 8.39 | **0.30** |
| **3194** | | **750M** | 12 | 107.93 | 8.99 | |
| | (469226) | | 1 CS | 79.97 | 6.66 | **27.96** |
| | (469226) | | 10 CS | 71.93 | 5.99 | **36.00** |
| **DEK TRIPLE SEC 30** | | | | | | |
| **3311** | | **1L** | 12 | 68.33 | 5.69 | |
| | (461331) | | 1 BT | 64.73 | 5.39 | **0.30** |
| **DEK TRIPLE SEC 30 PET** | | | | | | |
| **3319** | PET | **1.75L** | 6 | 113.45 | 18.91 | |
| | (461331) | | 1 BT | 83.93 | 13.99 | **4.92** |
| | (461331) | | 20 CS | 47.96 | 7.99 | **65.49** |
| **DEK TRIPLE SEC 48** | | | | | | |
| **3313** | | **1L** | 12 | 95.93 | 7.99 | |
| | (461331) | | 1 BT | 71.93 | 5.99 | **2.00** |
| **3314** | | **750M** | 12 | 79.13 | 6.59 | |
| | (461331) | | 1 BT | 76.73 | 6.39 | **0.20** |
| **DEK TRIPLE SEC 48 FLSK BTL** | | | | | | |
| **3326** | FLSK BTL | **375M** | 24 | 97.54 | 4.06 | |
| | (461331) | | 1 BT | 95.86 | 3.99 | **0.07** |
| **DEK TRIPLE SEC 48 PET** | | | | | | |
| **3318** | PET | **1.75L** | 6 | 97.16 | 16.19 | |
| | (461331) | | 1 BT | 83.96 | 13.99 | **2.20** |

## DELAMAIN

| | | | | | | |
|---|---|---|---|---|---|---|
| **DELAMAIN PALE & DRY** | | | | | | |
| **272062** | 6PK | **750M** | 6 | 599.96 | 99.99 | |
| | (468747) | | 1 BT | 503.96 | 83.99 | **16.00** |

## DELIRIO DE OAXACA

| | | | | | | |
|---|---|---|---|---|---|---|
| **DELIRIO DE OAXACA ANEJO MEZCAL** | | | | | | |
| **377147** | 6PK | **750M** | 6 | 305.94 | 50.99 | |
| | (467448) | | 1 BT | 299.94 | 49.99 | **1.00** |
| | (467448) | | 2 CS | 269.94 | 44.99 | **36.00** |
| **DELIRIO DE OAXACA JOVEN MEZCAL** | | | | | | |
| **377184** | 6PK | **750M** | 6 | 221.94 | 36.99 | |
| | (467448) | | 1 BT | 215.94 | 35.99 | **1.00** |
| | (467448) | | 2 CS | 203.94 | 33.99 | **18.00** |
| **DELIRIO DE OAXACA REPO MEZCAL** | | | | | | |
| **377185** | 6PK | **750M** | 6 | 269.94 | 44.99 | |
| | (467448) | | 1 BT | 251.94 | 41.99 | **3.00** |
| | (467448) | | 2 CS | 239.94 | 39.99 | **30.00** |

## DENIZEN

| | | | | | | |
|---|---|---|---|---|---|---|
| **DENIZEN AGED WHT RUM 3YR MEIERS** | | | | | | |
| **38410** | 6PK MEIERS | **750M** | 6 | 87.96 | 14.66 | |
| | (465914) | | 1 CS | 83.00 | 13.83 | **4.96** |
| **DENIZEN MERCHANTS RSV RUM 8YR** | | | | | | |
| **39577** | 6PK | **750M** | 6 | 131.94 | 21.99 | |
| | (465914) | | 1 CS | 123.00 | 20.50 | **8.94** |

## DESERT ISLAND ICE TEA

| | | | | | | |
|---|---|---|---|---|---|---|
| **DESERT ISLAND ICE TEA** | | | | | | |
| **705103** | | **1L** | 12 | 89.93 | 7.49 | |

## DEVLIN

| | | | | | | |
|---|---|---|---|---|---|---|
| **DEVLIN CLS OAK CSK IRISH WHSKY** | | | | | | |
| **47816** | 6PK | **750M** | 6 | 121.16 | 20.19 | |

## DI AMORE

| | | | | | | |
|---|---|---|---|---|---|---|
| **DI AMORE AMARETTO** | | | | | | |
| **103262** | | **1.75L** | 6 | 115.16 | 19.19 | |
| **103263** | | **1L** | 12 | 131.93 | 10.99 | |
| **103264** | | **750M** | 12 | 119.93 | 9.99 | |
| | (464056) | | 1 BT | 115.13 | 9.59 | **0.40** |
| **103266** | | **375M** | 24 | 127.92 | 5.33 | |
| **DI AMORE AMARETTO W/2 BRNDY SNIFTR** | | | | | | |
| **103333** | 6PK W/2 BRNDY SNIFTR | **750M** | 6 | 59.96 | 9.99 | |
| | (464056) | | 1 BT | 57.56 | 9.59 | **0.40** |
| **DI AMORE AMARETTO 10X12** | | | | | | |
| **103269** | 10X12 | **50M** | 10 | 66.48 | 6.65 | |
| **DI AMORE AMARETTO GFT** | | | | | | |
| **103260** | GFT | **750M** | 12 | 119.93 | 9.99 | |
| | (464056) | | 1 BT | 115.13 | 9.59 | **0.40** |
| **DI AMORE LIMONCELLO LIQ** | | | | | | |
| **103295** | | **750M** | 12 | 134.40 | 11.20 | |
| | (464056) | | 1 BT | 124.73 | 10.39 | **0.81** |
| **DI AMORE QUATTRO ORNG LIQ BAR LTR** | | | | | | |
| **103280** | BAR LTR | **1L** | 12 | 166.84 | 13.90 | |
| **DI AMORE RSPBRY LIQ** | | | | | | |
| **103284** | | **750M** | 12 | 143.93 | 11.99 | |
| | (464056) | | 1 BT | 124.73 | 10.39 | **1.60** |
| **DI AMORE SAMBUCA** | | | | | | |
| **103274** | | **750M** | 12 | 143.93 | 11.99 | |
| | (464056) | | 1 BT | 124.73 | 10.39 | **1.60** |
| **DI AMORE SAMBUCA W/GLS** | | | | | | |
| **103247** | 6PK W/GLS | **750M** | 6 | 71.96 | 11.99 | |

## DICTADOR

| | | | | | | |
|---|---|---|---|---|---|---|
| **DICTADOR RUM 12YR** | | | | | | |
| **21195** | 6PK | **750M** | 6 | 191.96 | 31.99 | |
| | (460246) | | 1 BT | 179.96 | 29.99 | **2.00** |
| **DICTADOR RUM 20YR** | | | | | | |
| **21198** | 6PK | **750M** | 6 | 299.96 | 49.99 | |
| | (460246) | | 1 BT | 269.96 | 44.99 | **5.00** |
| **DICTADOR XO INSOLENT RUM** | | | | | | |
| **21206** | 6PK | **750M** | 6 | 449.96 | 74.99 | |
| | (460246) | | 1 BT | 443.96 | 73.99 | **1.00** |
| **DICTADOR XO PERPETUAL RUM** | | | | | | |
| **21202** | 6PK | **750M** | 6 | 449.96 | 74.99 | |
| | (460246) | | 1 BT | 443.96 | 73.99 | **1.00** |

## DIMMI

| | | | | | | |
|---|---|---|---|---|---|---|
| **DIMMI LIQ** | | | | | | |
| **855043** | 6PK | **750M** | 6 | 143.96 | 23.99 | |

## DINGLE

| | | | | | | |
|---|---|---|---|---|---|---|
| **DINGLE ORIGINAL GIN** | | | | | | |
| **70576** | 6PK | **750M** | 6 | 251.94 | 41.99 | |
| | (468526) | | 1 BT | 199.98 | 33.33 | **8.66** |

## DOLCE NERO

| | | | | | | |
|---|---|---|---|---|---|---|
| **DOLCE NERO ESPRESSO LIQ** | | | | | | |
| **137694** | 6PK | **750M** | 6 | 106.16 | 17.69 | |

## DON PANCHO

| | | | | | | |
|---|---|---|---|---|---|---|
| **DON PANCHO RUM 18YR** | | | | | | |
| **515601** | 6PK | **750M** | 6 | 377.73 | 62.96 | |
| | (458079) | | 1 CS | 377.73 | 62.96 | **0.00** |
| **DON PANCHO RUM 30YR 4PK** | | | | | | |
| **515624** | 4PK | **750M** | 4 | 1333.30 | 333.33 | |
| | (458079) | | 1 CS | 1333.30 | 333.33 | **0.00** |
| **DON PANCHO RUM 8YR** | | | | | | |
| **515603** | 6PK | **750M** | 6 | 239.94 | 39.99 | |
| | (458079) | | 1 BT | 177.72 | 29.62 | **10.37** |
| | (458079) | | 1 CS | 155.52 | 25.92 | **84.42** |

## DON Q RUM

| | | | | | | |
|---|---|---|---|---|---|---|
| **DON Q 151 RUM** | | | | | | |
| **7202** | | **750M** | 12 | 196.13 | 16.34 | |
| | (469455) | | 1 CS | 196.13 | 16.34 | **0.00** |
| **DON Q ANEJO** | | | | | | |
| **7652** | | **1.75L** | 6 | 191.96 | 31.99 | |
| | (469455) | | 1 BT | 177.56 | 29.59 | **2.40** |
| | (469455) | | 3 CS | 129.02 | 21.50 | **62.94** |
| **7651** | | **1L** | 12 | 239.93 | 19.99 | |
| | (469455) | | 1 CS | 239.93 | 19.99 | **0.00** |
| **4504** | | **750M** | 12 | 211.13 | 17.59 | |
| | (469455) | | 1 BT | 182.33 | 15.19 | **2.40** |
| **DON Q COCO RUM** | | | | | | |
| **4502** | | **1.75L** | 6 | 116.96 | 19.49 | |
| | (469455) | | 1 CS | 105.56 | 17.59 | **11.40** |
| | (469455) | | 3 CS | 95.96 | 15.99 | **21.00** |
| **4501** | | **1L** | 12 | 151.12 | 12.59 | |
| | (469455) | | 1 CS | 143.92 | 11.99 | **7.20** |
| **4500** | | **750M** | 12 | 137.93 | 11.49 | |
| | (469455) | | 1 CS | 128.33 | 10.69 | **9.60** |
| | (469455) | | 3 CS | 117.53 | 9.79 | **20.40** |
| | (469455) | | 5 CS | 107.93 | 8.99 | **30.00** |
| **DON Q CRISTAL RUM** | | | | | | |
| **4322** | | **1.75L** | 6 | 116.96 | 19.49 | |
| | (469455) | | 1 CS | 105.55 | 17.59 | **11.41** |
| | (469455) | | 3 CS | 95.94 | 15.99 | **21.02** |
| **4323** | | **1L** | 12 | 151.12 | 12.59 | |
| | (469455) | | 1 CS | 143.92 | 11.99 | **7.20** |
| **4324** | | **750M** | 12 | 137.93 | 11.49 | |
| | (469455) | | 1 CS | 128.33 | 10.69 | **9.60** |
| | (469455) | | 3 CS | 117.53 | 9.79 | **20.40** |
| | (469455) | | 5 CS | 107.93 | 8.99 | **30.00** |
| **DON Q CRISTAL RUM 10X12** | | | | | | |
| **4329** | 10X12 | **50M** | 10 | 79.68 | 7.97 | |
| | (469455) | | 1 CS | 79.68 | 7.97 | **0.00** |
| **DON Q CRISTAL RUM 24PK** | | | | | | |
| **4327** | 24PK | **200M** | 24 | 80.02 | 3.33 | |
| | (469455) | | 1 CS | 63.94 | 2.66 | **16.08** |
| **DON Q CRISTAL RUM FLSK BTL** | | | | | | |
| **7875** | FLSK BTL | **375M** | 24 | 111.93 | 4.66 | |
| | (469455) | | 1 CS | 95.85 | 3.99 | **16.08** |
| **DON Q DBL AGED VERM CASK RUM** | | | | | | |
| **22192** | 6PK | **750M** | 6 | 249.96 | 41.66 | |
| | (469455) | | 1 BT | 239.94 | 39.99 | **1.67** |
| **DON Q GOLD RUM** | | | | | | |
| **4312** | | **1.75L** | 6 | 116.96 | 19.49 | |
| | (469455) | | 1 CS | 105.56 | 17.59 | **11.40** |
| | (469455) | | 3 CS | 95.96 | 15.99 | **21.00** |
| **4314** | | **750M** | 12 | 137.93 | 11.49 | |
| | (469455) | | 1 CS | 128.33 | 10.69 | **9.60** |
| | (469455) | | 3 CS | 117.53 | 9.79 | **20.40** |
| | (469455) | | 5 CS | 107.93 | 8.99 | **30.00** |
| **DON Q GOLD RUM 24PK** | | | | | | |
| **4317** | 24PK | **200M** | 24 | 80.02 | 3.33 | |
| | (469455) | | 1 BT | 23.86 | 0.99 | **2.34** |
| **DON Q GOLD RUM FLSK BTL** | | | | | | |
| **7876** | FLSK BTL | **375M** | 24 | 111.93 | 4.66 | |
| | (469455) | | 1 CS | 111.93 | 4.66 | **0.00** |
| **DON Q GR ANEJO RUM** | | | | | | |
| **4570** | 6PK | **750M** | 6 | 269.96 | 44.99 | |
| | (469455) | | 1 CS | 269.96 | 44.99 | **0.00** |
| **DON Q GR ANEJO RUM 4P W/MCHRY&WD MUDDLR** | | | | | | |
| **22197** | 4P W/MCHRY&WD MUDDLR | **750M** | 4 | 239.96 | 59.99 | |
| | (469455) | | 1 CS | 196.00 | 49.00 | **43.96** |
| **DON Q GR ANEJO RUM 6P W/ICE SPHERE MOLD** | | | | | | |
| **7653** | 6P W/ICE SPHERE MOLD | **750M** | 6 | 269.96 | 44.99 | |
| | (469455) | | 1 CS | 269.96 | 44.99 | **0.00** |
| **DON Q LIMON RUM** | | | | | | |
| **4412** | | **1.75L** | 6 | 116.96 | 19.49 | |
| | (469455) | | 1 CS | 105.56 | 17.59 | **11.40** |
| | (469455) | | 3 CS | 95.96 | 15.99 | **21.00** |
| **4413** | | **1L** | 12 | 151.12 | 12.59 | |
| | (469455) | | 1 CS | 143.92 | 11.99 | **7.20** |
| **DON Q MOJITO RUM** | | | | | | |
| **4430** | | **1.75L** | 6 | 116.96 | 19.49 | |
| | (469455) | | 1 CS | 105.56 | 17.59 | **11.40** |
| | (469455) | | 3 CS | 95.96 | 15.99 | **21.00** |
| **4431** | | **1L** | 12 | 151.12 | 12.59 | |
| | (469455) | | 1 CS | 143.92 | 11.99 | **7.20** |
| **4432** | | **750M** | 12 | 137.93 | 11.49 | |
| | (469455) | | 1 CS | 128.33 | 10.69 | **9.60** |
| | (469455) | | 3 CS | 117.53 | 9.79 | **20.40** |
| | (469455) | | 5 CS | 107.93 | 8.99 | **30.00** |
| **DON Q MOJITO RUM 10X12** | | | | | | |
| **4617** | 10X12 | **50M** | 10 | 79.68 | 7.97 | |
| | (469455) | | 1 CS | 79.68 | 7.97 | **0.00** |
| **DON Q OAK BRL SPICED RUM** | | | | | | |
| **8996** | 6PK | **750M** | 6 | 179.95 | 29.99 | |
| | (469455) | | 1 BT | 143.95 | 23.99 | **6.00** |
| **DON Q PASION RUM** | | | | | | |
| **4609** | | **1.75L** | 6 | 116.96 | 19.49 | |
| | (469455) | | 1 CS | 105.56 | 17.59 | **11.40** |
| | (469455) | | 3 CS | 95.96 | 15.99 | **21.00** |
| **4741** | | **1L** | 12 | 151.12 | 12.59 | |
| | (469455) | | 1 CS | 143.92 | 11.99 | **7.20** |
| **4335** | | **750M** | 12 | 137.93 | 11.49 | |
| | (469455) | | 1 CS | 128.33 | 10.69 | **9.60** |
| | (469455) | | 3 CS | 117.53 | 9.79 | **20.40** |
| | (469455) | | 5 CS | 107.93 | 8.99 | **30.00** |
| **DON Q PASION RUM 10X12** | | | | | | |
| **7080** | 10X12 | **50M** | 10 | 79.68 | 7.97 | |
| | (469455) | | 1 BT | 30.48 | 3.05 | **4.92** |
| **DON Q PINA RUM** | | | | | | |
| **17035** | | **1.75L** | 6 | 116.96 | 19.49 | |
| | (469455) | | 1 BT | 59.96 | 9.99 | **9.50** |
| **17033** | | **1L** | 12 | 151.12 | 12.59 | |
| | (469455) | | 1 CS | 151.12 | 12.59 | **0.00** |
| **17036** | | **750M** | 12 | 137.93 | 11.49 | |
| | (469455) | | 1 CS | 128.33 | 10.69 | **9.60** |
| | (469455) | | 3 CS | 117.53 | 9.79 | **20.40** |
| | (469455) | | 5 CS | 107.93 | 8.99 | **30.00** |
| **DON Q PINA RUM 10X12** | | | | | | |
| **17252** | 10X12 | **50M** | 10 | 79.68 | 7.97 | |
| | (469455) | | 1 CS | 79.68 | 7.97 | **0.00** |
| **DON Q PINA RUM FLSK BTL** | | | | | | |
| **17246** | FLSK BTL | **375M** | 24 | 111.93 | 4.66 | |
| | (469455) | | 1 BT | 71.85 | 2.99 | **1.67** |
| **DON Q RSV DE FAM SERALLES RUM 1PK** | | | | | | |
| **7784** | 1PK | **750M** | 1 | 1399.00 | 1399.00 | |
| | (469455) | | 1 CS | 1399.00 | 1399.00 | **0.00** |
| **DON Q SEL ESP DIST BLND** | | | | | | |
| **563** | 6PK | **750M** | 6 | 179.95 | 29.99 | |
| | (469455) | | 1 CS | 179.95 | 29.99 | **0.00** |
| **DON Q SIGN REL SB RUM 2007 LTD ED** | | | | | | |
| **9447** | 6PK LTD ED | **750M** | 6 | 179.95 | 29.99 | |
| | (469455) | | 1 CS | 179.95 | 29.99 | **0.00** |
| **DON Q SLC ESP CLS P RICO BLND** | | | | | | |
| **571** | 6PK | **750M** | 6 | 179.95 | 29.99 | |
| | (469455) | | 1 CS | 179.95 | 29.99 | **0.00** |
| **DON Q SLCT ESP MSTR BLND** | | | | | | |
| **573** | 6PK | **750M** | 6 | 179.95 | 29.99 | |
| | (469455) | | 1 CS | 179.95 | 29.99 | **0.00** |

| Item# | Vt/Asst | Size | BPC | Case Price | Bot Price | Disc |
|---|---|---|---|---|---|---|
| **DON Q SN BR RUM LT ED 10Y 2005** | | | | | | |
| **7888** | 6PK | **750M** | 6 | 196.76 | 32.79 | |
| | (469455) | | 1 CS | 196.76 | 32.79 | **0.00** |
| **DOS MADERAS** | | | | | | |
| **DOS MADERAS 5+3 RUM** | | | | | | |
| **294558** | 6PK | **750M** | 6 | 156.00 | 26.00 | |
| | (466447) | | 1 CS | 114.00 | 19.00 | **42.00** |
| **DOS MADERAS LUXUS RUM** | | | | | | |
| **294970** | 3PK | **750M** | 3 | 370.00 | 123.33 | |
| | (466447) | | 1 BT | 360.00 | 120.00 | **3.33** |
| **DOS MADERAS PX 5+5 RUM** | | | | | | |
| **294559** | 6PK | **750M** | 6 | 204.00 | 34.00 | |
| | (466447) | | 1 BT | 179.94 | 29.99 | **4.01** |
| **DOUBLE BARREL SHOTS** | | | | | | |
| **DBL BRL SHOTS RTD DIABLO 18X4** | | | | | | |
| **75986** | 18X4 | **50M** | 18 | 115.02 | 6.39 | |
| | (467553) | | 1 BT | 83.88 | 4.66 | **1.73** |
| **DBL BRL SHOTS RTD SKULL CRUSHR 18X4** | | | | | | |
| **76051** | 18X4 | **50M** | 18 | 115.02 | 6.39 | |
| | (467553) | | 1 BT | 83.88 | 4.66 | **1.73** |
| **DR MCGILLICUDDYS** | | | | | | |
| **DR MCG APL PIE LIQ** | | | | | | |
| **855125** | | **750M** | 12 | 155.93 | 12.99 | |
| | (468811) | | 1 BT | 143.93 | 11.99 | **1.00** |
| | (468811) | | 1 CS | 134.33 | 11.19 | **21.60** |
| **DR MCG APL PIE LIQ 12X10** | | | | | | |
| **855126** | 12X10 | **50M** | 12 | 119.28 | 9.94 | |
| | (468811) | | 1 BT | 71.28 | 5.94 | **4.00** |
| | (468811) | | 1 CS | 58.80 | 4.90 | **60.48** |
| **DR MCG APL PIE LIQ 4X12** | | | | | | |
| **856873** | 4X12 | **100M** | 48 | 71.71 | 1.49 | |
| | (468811) | | 1 BT | 47.71 | 0.99 | **0.50** |
| **DR MCG APL WHSKY** | | | | | | |
| **856921** | | **750M** | 12 | 173.93 | 14.49 | |
| | (468811) | | 1 BT | 143.93 | 11.99 | **2.50** |
| **DR MCG APL WHSKY 12X10** | | | | | | |
| **856920** | 12X10 | **50M** | 12 | 119.28 | 9.94 | |
| | (468811) | | 1 BT | 59.28 | 4.94 | **5.00** |
| **DR MCG BLKBRY WHSKY** | | | | | | |
| **856922** | | **750M** | 12 | 173.93 | 14.49 | |
| | (468811) | | 1 BT | 143.93 | 11.99 | **2.50** |
| **DR MCG BLKBRY WHSKY 12X10** | | | | | | |
| **856923** | 12X10 | **50M** | 12 | 119.28 | 9.94 | |
| | (468811) | | 1 BT | 59.28 | 4.94 | **5.00** |
| **DR MCG BTTRSCH SCH** | | | | | | |
| **856738** | | **1L** | 12 | 215.93 | 17.99 | |
| | (468811) | | 1 CS | 215.93 | 17.99 | **0.00** |
| **856737** | | **750M** | 12 | 155.93 | 12.99 | |
| | (468811) | | 1 BT | 143.93 | 11.99 | **1.00** |
| | (468811) | | 1 CS | 134.33 | 11.19 | **21.60** |
| **DR MCG BTTRSCH SCH 12X10** | | | | | | |
| **856739** | 12X10 | **50M** | 12 | 119.28 | 9.94 | |
| | (468811) | | 1 BT | 71.28 | 5.94 | **4.00** |
| | (468811) | | 1 CS | 58.80 | 4.90 | **60.48** |
| **DR MCG CHRY SCH** | | | | | | |
| **854944** | | **750M** | 12 | 155.93 | 12.99 | |
| | (468811) | | 1 BT | 143.93 | 11.99 | **1.00** |
| | (468811) | | 1 CS | 134.33 | 11.19 | **21.60** |
| **DR MCG COFFEE LIQ** | | | | | | |
| **855106** | | **1L** | 12 | 215.93 | 17.99 | |
| | (468811) | | 1 CS | 215.93 | 17.99 | **0.00** |
| **856749** | | **750M** | 12 | 155.93 | 12.99 | |
| | (468811) | | 1 BT | 71.93 | 5.99 | **7.00** |
| **DR MCG COFFEE LIQ 12X10** | | | | | | |
| **856750** | 12X10 | **50M** | 12 | 119.28 | 9.94 | |
| | (468811) | | 1 BT | 58.80 | 4.90 | **5.04** |
| **DR MCG HNY WHSKY** | | | | | | |
| **856925** | | **750M** | 12 | 173.93 | 14.49 | |
| | (468811) | | 1 BT | 143.93 | 11.99 | **2.50** |
| **DR MCG HNY WHSKY 12X10** | | | | | | |
| **856924** | 12X10 | **50M** | 12 | 119.28 | 9.94 | |
| | (468811) | | 1 BT | 59.28 | 4.94 | **5.00** |
| **DR MCG HOLIDAY TIN LIQ 30X4** | | | | | | |
| **55917** | 30X4 2EA MINT/CHRY | **50M** | 120 | 119.28 | 0.99 | |
| | (468811) | | 1 BT | 58.80 | 0.49 | **0.50** |
| **DR MCG ICE MINT SCH** | | | | | | |
| **855135** | | **750M** | 12 | 155.93 | 12.99 | |
| | (468811) | | 1 BT | 143.93 | 11.99 | **1.00** |
| | (468811) | | 1 CS | 134.33 | 11.19 | **21.60** |
| **DR MCG MENTHOLMINT 48** | | | | | | |
| **854924** | | **750M** | 12 | 155.93 | 12.99 | |
| | (468811) | | 1 BT | 143.93 | 11.99 | **1.00** |
| | (468811) | | 1 CS | 134.33 | 11.19 | **21.60** |
| **DR MCG MENTHOLMINT 48 12X10** | | | | | | |
| **854929** | 12X10 | **50M** | 12 | 119.28 | 9.94 | |
| | (468811) | | 1 BT | 58.80 | 4.90 | **5.04** |
| **DR MCG MENTHOLMINT 48 4X12** | | | | | | |
| **856872** | 4X12 | **100M** | 48 | 71.71 | 1.49 | |
| | (468811) | | 1 BT | 47.71 | 0.99 | **0.50** |
| **DR MCG OLD FASHION ROOTBEER** | | | | | | |
| **854980** | | **1L** | 12 | 215.93 | 17.99 | |
| | (468811) | | 1 CS | 215.93 | 17.99 | **0.00** |
| **854981** | | **750M** | 12 | 155.93 | 12.99 | |
| | (468811) | | 1 BT | 143.93 | 11.99 | **1.00** |
| | (468811) | | 1 CS | 134.33 | 11.19 | **21.60** |
| **DR MCG OLD FASHION ROOTBEER 12X10** | | | | | | |
| **854989** | 12X10 | **50M** | 12 | 119.28 | 9.94 | |
| | (468811) | | 1 BT | 71.28 | 5.94 | **4.00** |
| | (468811) | | 1 CS | 58.80 | 4.90 | **60.48** |
| **DR MCG PCH SCH** | | | | | | |
| **855129** | | **1L** | 12 | 215.93 | 17.99 | |
| | (468811) | | 1 CS | 215.93 | 17.99 | **0.00** |
| **855130** | | **750M** | 12 | 155.93 | 12.99 | |
| | (468811) | | 1 BT | 143.93 | 11.99 | **1.00** |
| | (468811) | | 1 CS | 134.33 | 11.19 | **21.60** |
| **DR MCG PCH SCH 12X10** | | | | | | |
| **855132** | 12X10 | **50M** | 12 | 119.28 | 9.94 | |
| | (468811) | | 1 BT | 58.80 | 4.90 | **5.04** |
| **DR MCG PCH WHSKY** | | | | | | |
| **856927** | | **750M** | 12 | 173.93 | 14.49 | |
| | (468811) | | 1 BT | 143.93 | 11.99 | **2.50** |
| **DR MCG PCH WHSKY 12X10** | | | | | | |
| **856926** | 12X10 | **50M** | 12 | 119.28 | 9.94 | |
| | (468811) | | 1 BT | 59.28 | 4.94 | **5.00** |
| **DR MCG PEPPERMINT SCH** | | | | | | |
| **856827** | | **1L** | 12 | 215.93 | 17.99 | |
| | (468811) | | 1 CS | 215.93 | 17.99 | **0.00** |
| **856826** | | **750M** | 12 | 155.93 | 12.99 | |
| | (468811) | | 1 BT | 143.93 | 11.99 | **1.00** |
| | (468811) | | 1 CS | 134.33 | 11.19 | **21.60** |
| **DR MCG PEPPERMINT SCH 12X10** | | | | | | |
| **856825** | 12X10 | **50M** | 12 | 119.28 | 9.94 | |
| | (468811) | | 1 BT | 71.28 | 5.94 | **4.00** |
| | (468811) | | 1 CS | 58.80 | 4.90 | **60.48** |
| **DR MCG VANILLA** | | | | | | |
| **854914** | | **750M** | 12 | 155.93 | 12.99 | |
| | (468811) | | 1 BT | 143.93 | 11.99 | **1.00** |
| | (468811) | | 1 CS | 134.33 | 11.19 | **21.60** |
| **DR MCG WILD GRP** | | | | | | |
| **855127** | | **1L** | 12 | 215.93 | 17.99 | |
| | (468811) | | 1 CS | 215.93 | 17.99 | **0.00** |
| **855128** | | **750M** | 12 | 155.93 | 12.99 | |
| | (468811) | | 1 BT | 143.93 | 11.99 | **1.00** |
| | (468811) | | 1 CS | 134.33 | 11.19 | **21.60** |
| **DRUMSHANBO** | | | | | | |
| **GUNPOWDER IRISH GIN** | | | | | | |
| **14148** | 6PK | **750M** | 6 | 186.00 | 31.00 | |
| | (465736) | | 1 BT | 180.00 | 30.00 | **1.00** |
| | (465736) | | 1 CS | 167.94 | 27.99 | **18.06** |
| **DUGGANS DEW SCOTCH** | | | | | | |
| **DUGGANS DEW SCOTCH 86.8** | | | | | | |
| **570102** | | **1.75L** | 6 | 137.96 | 22.99 | |
| | (468872) | | 1 BT | 119.96 | 19.99 | **3.00** |
| | (468872) | | 3 CS | 113.96 | 18.99 | **24.00** |
| | (468872) | | 5 CS | 107.96 | 17.99 | **30.00** |
| **570103** | | **1L** | 12 | 155.93 | 12.99 | |
| | (468872) | | 1 BT | 143.93 | 11.99 | **1.00** |
| | (468872) | | 3 CS | 124.73 | 10.39 | **31.20** |
| **570104** | | **750M** | 12 | 136.73 | 11.39 | |
| | (468872) | | 1 BT | 124.73 | 10.39 | **1.00** |
| **570101** | | **375M** | 24 | 132.00 | 5.50 | |
| | (468872) | | 1 BT | 47.76 | 1.99 | **3.51** |
| **DUGGANS DEW SCOTCH 86.8 10X12** | | | | | | |
| **570109** | 10X12 | **50M** | 10 | 119.00 | 11.90 | |
| | (468872) | | 1 CS | 119.00 | 11.90 | **0.00** |
| **DULCE VIDA TEQUILA** | | | | | | |
| **DULCE VIDA ANEJO TEQ 100** | | | | | | |
| **256318** | 6PK | **750M** | 6 | 226.80 | 37.80 | |
| | (468387) | | 1 BT | 217.76 | 36.29 | **1.51** |
| | (468387) | | 1 CS | 208.82 | 34.80 | **17.98** |
| **DULCE VIDA ANEJO TEQ 80** | | | | | | |
| **256321** | | **750M** | 12 | 347.04 | 28.92 | |
| | (468387) | | 1 BT | 328.85 | 27.40 | **1.52** |
| | (468387) | | 1 CS | 311.09 | 25.92 | **35.95** |
| **DULCE VIDA BLANCO 80** | | | | | | |
| **256324** | | **750M** | 12 | 258.00 | 21.50 | |
| | (468387) | | 1 BT | 239.93 | 19.99 | **1.51** |
| | (468387) | | 1 CS | 222.17 | 18.51 | **35.83** |
| | (468387) | | 5 CS | 215.93 | 17.99 | **42.07** |
| **DULCE VIDA BLANCO 80 6X12** | | | | | | |
| **16595** | 6X12 | **50M** | 6 | 155.00 | 25.83 | |
| | (468387) | | 1 CS | 143.57 | 23.93 | **11.43** |
| **DULCE VIDA BLANCO TEQ 100** | | | | | | |
| **256319** | 6PK | **750M** | 6 | 173.30 | 28.88 | |
| | (468387) | | 1 CS | 164.42 | 27.40 | **8.88** |
| **DULCE VIDA EXT ANEJO 5YR TEQ** | | | | | | |
| **256325** | 6PK | **750M** | 6 | 581.28 | 96.88 | |
| | (468387) | | 1 CS | 581.28 | 96.88 | **0.00** |
| **DULCE VIDA GRPFRT TEQ** | | | | | | |
| **256326** | | **750M** | 12 | 231.48 | 19.29 | |
| | (468387) | | 1 BT | 213.29 | 17.77 | **1.52** |
| | (468387) | | 1 CS | 195.53 | 16.29 | **35.95** |
| **DULCE VIDA LIME TEQ** | | | | | | |
| **256323** | | **750M** | 12 | 231.48 | 19.29 | |
| | (468387) | | 1 BT | 213.29 | 17.77 | **1.52** |
| | (468387) | | 1 CS | 195.53 | 16.29 | **35.95** |
| **DULCE VIDA LONESTAR 1ST ED TEQ 2011 RELEASE 75** | | | | | | |
| **850841** | 6PK 2011 RELEASE | **750M** | 6 | 312.84 | 52.14 | |
| | (468387) | | 1 BT | 311.06 | 51.84 | **0.30** |
| **DULCE VIDA MARG PET** | | | | | | |
| **36272** | PET | **1.75L** | 6 | 107.96 | 17.99 | |
| | (468387) | | 1 CS | 107.96 | 17.99 | **0.00** |
| | (468387) | | 2 CS | 95.96 | 15.99 | **12.00** |
| | (468387) | | 5 CS | 91.16 | 15.19 | **16.80** |
| **36291** | PET | **750M** | 12 | 114.00 | 9.50 | |
| | (468387) | | 1 CS | 114.00 | 9.50 | **0.00** |
| | (468387) | | 2 CS | 107.93 | 8.99 | **6.07** |
| | (468387) | | 5 CS | 99.05 | 8.25 | **14.95** |
| **DULCE VIDA PALOMA GRPFRT CKTL PET** | | | | | | |
| **36268** | PET | **1.75L** | 6 | 107.96 | 17.99 | |
| | (468387) | | 1 CS | 107.96 | 17.99 | **0.00** |
| | (468387) | | 2 CS | 95.96 | 15.99 | **12.00** |
| | (468387) | | 5 CS | 91.16 | 15.19 | **16.80** |
| **36285** | PET | **750M** | 12 | 114.00 | 9.50 | |
| | (468387) | | 1 CS | 114.00 | 9.50 | **0.00** |
| | (468387) | | 2 CS | 107.93 | 8.99 | **6.07** |
| | (468387) | | 5 CS | 99.05 | 8.25 | **14.95** |
| **DULCE VIDA PINE JALP TEQ** | | | | | | |
| **13594** | | **750M** | 12 | 231.48 | 19.29 | |
| | (468387) | | 1 BT | 213.29 | 17.77 | **1.52** |
| | (468387) | | 1 CS | 195.53 | 16.29 | **35.95** |
| **DULCE VIDA RAINBOW PK TEQ 2EA BL/GFT/1EA LI/ PJ 750** | | | | | | |
| **29540** | 2EA BL/GFT/1EA LI/PJ | **750M** | 6 | 97.00 | 16.17 | |
| | (468387) | | 1 CS | 97.00 | 16.17 | **0.00** |
| **DULCE VIDA RAINBOW PK TEQ 3EA BLN/GRFT/LIM / PJ 750** | | | | | | |
| **29539** | 3EA BLN/GRFT/LIM /PJ | **750M** | 12 | 187.00 | 15.58 | |
| | (468387) | | 1 CS | 187.00 | 15.58 | **0.00** |
| **DULCE VIDA REPO TEQ 100** | | | | | | |
| **256320** | 6PK | **750M** | 6 | 204.60 | 34.10 | |
| | (468387) | | 1 BT | 195.50 | 32.58 | **1.52** |
| | (468387) | | 1 CS | 186.62 | 31.10 | **17.98** |
| **DULCE VIDA REPO TEQ 80** | | | | | | |
| **256322** | | **750M** | 12 | 302.64 | 25.22 | |
| | (468387) | | 1 BT | 284.33 | 23.69 | **1.53** |
| | (468387) | | 1 CS | 266.69 | 22.22 | **35.95** |
| **E DOLCE** | | | | | | |
| **AMARETTO E DOLCE** | | | | | | |
| **593423** | | **1L** | 12 | 101.93 | 8.49 | |
| **E H TAYLOR JR** | | | | | | |
| **E H TAYLOR BBN BRL 127.5** | | | | | | |
| **1122** | 6PK | **750M** | 6 | 329.96 | 54.99 | |
| | (466779) | | 1 BT | 323.96 | 53.99 | **1.00** |
| **E H TAYLOR BBN BRL 128.1** | | | | | | |
| **15187** | 6PK | **750M** | 6 | 325.05 | 54.18 | |
| **E H TAYLOR BBN BRL 134** | | | | | | |
| **1107** | 6PK | **750M** | 6 | 317.96 | 52.99 | |
| **E H TAYLOR CURED OAK BBN WHSKY** | | | | | | |
| **1120** | 6PK | **750M** | 6 | 359.96 | 59.99 | |
| **E H TAYLOR FOUR GRAIN** | | | | | | |
| **86** | 6PK | **750M** | 6 | 323.96 | 53.99 | |
| **E H TAYLOR JR BRL PF BBN 129.7** | | | | | | |
| **46518** | 6PK | **750M** | 6 | 329.00 | 54.83 | |
| **E H TAYLOR RYE WHISKEY** | | | | | | |
| **1106** | 6PK | **750M** | 6 | 323.96 | 53.99 | |
| **E H TAYLOR SEASOND WD BBN WSKY** | | | | | | |
| **857251** | 6PK | **750M** | 6 | 323.96 | 53.99 | |
| **E H TAYLOR SML BTCH BBN** | | | | | | |
| **855859** | 6PK | **750M** | 6 | 239.96 | 39.99 | |
| **E H TAYLOR SNGL BRL BBN** | | | | | | |
| **1109** | 6PK | **750M** | 6 | 269.96 | 44.99 | |
| **EAGLE RARE** | | | | | | |
| **EAGLE RARE 17YR BBN** | | | | | | |
| **854175** | 3PK | **750M** | 3 | 209.98 | 69.99 | |
| **EAGLE RARE SNGL BRL BBN** | | | | | | |
| **854171** | 3PK | **1.75L** | 3 | 141.58 | 47.19 | |
| | (468412) | | 1 BT | 139.18 | 46.39 | **0.80** |
| **854176** | 6PK | **750M** | 6 | 164.42 | 27.40 | |
| | (468412) | | 1 BT | 155.54 | 25.92 | **1.48** |
| **854177** | 12PK | **375M** | 12 | 161.93 | 13.49 | |
| | (468412) | | 1 BT | 155.93 | 12.99 | **0.50** |
| **EFFEN FAMILY** | | | | | | |
| **EFFEN COMBO CASE 4EA CUCUM/RASP/ORGIN** | | | | | | |
| **46890** | 4EA CUCUM/RASP/ORGIN | **375M** | 12 | 165.76 | 13.81 | |
| | (468181) | | 1 BT | 136.00 | 11.33 | **2.48** |
| | (468181) | | 2 CS | 91.72 | 7.64 | **74.04** |

| Item# | Vt/Asst | Size | BPC | Case Price | Bot Price | Disc |
|---|---|---|---|---|---|---|
| **EFFEN BLOOD ORNG VODKA** | | | | | | |
| **103019** | 3PK | **1.75L** | 3 | 130.00 | 43.33 | |
| | (468181) | | 1 BT | 119.98 | 39.99 | **3.34** |
| | (468181) | | 5 CS | 83.98 | 27.99 | **46.02** |
| | (468181) | | 10 CS | 71.98 | 23.99 | **58.02** |
| **103020** | 6PK | **1L** | 6 | 191.94 | 31.99 | |
| | (468181) | | 1 CS | 191.94 | 31.99 | **0.00** |
| | (468181) | | 2 CS | 172.74 | 28.79 | **19.20** |
| **103021** | 6PK | **750M** | 6 | 143.96 | 23.99 | |
| | (468181) | | 1 BT | 133.34 | 22.22 | **1.77** |
| | (468181) | | 5 CS | 111.08 | 18.51 | **32.88** |
| | (468181) | | 10 CS | 93.32 | 15.55 | **50.64** |
| **103018** | 12PK | **375M** | 12 | 165.76 | 13.81 | |
| | (468181) | | 1 BT | 136.00 | 11.33 | **2.48** |
| | (468181) | | 2 CS | 91.72 | 7.64 | **74.04** |
| **EFFEN CUCUM VODKA** | | | | | | |
| **103030** | 6PK | **1L** | 6 | 191.94 | 31.99 | |
| | (468181) | | 1 CS | 191.94 | 31.99 | **0.00** |
| | (468181) | | 2 CS | 172.74 | 28.79 | **19.20** |
| **102974** | 6PK | **750M** | 6 | 143.96 | 23.99 | |
| | (468181) | | 1 BT | 133.34 | 22.22 | **1.77** |
| | (468181) | | 5 CS | 111.08 | 18.51 | **32.88** |
| | (468181) | | 10 CS | 93.32 | 15.55 | **50.64** |
| **103029** | 12PK | **375M** | 12 | 165.76 | 13.81 | |
| | (468181) | | 1 BT | 136.00 | 11.33 | **2.48** |
| | (468181) | | 2 CS | 91.72 | 7.64 | **74.04** |
| **EFFEN GREEN APL VODKA** | | | | | | |
| **103025** | 3PK | **1.75L** | 3 | 130.00 | 43.33 | |
| | (468181) | | 1 BT | 119.98 | 39.99 | **3.34** |
| | (468181) | | 5 CS | 83.98 | 27.99 | **46.02** |
| | (468181) | | 10 CS | 71.98 | 23.99 | **58.02** |
| **103026** | 6PK | **1L** | 6 | 191.94 | 31.99 | |
| | (468181) | | 1 BT | 113.94 | 18.99 | **13.00** |
| **103027** | 6PK | **750M** | 6 | 143.96 | 23.99 | |
| | (468181) | | 1 BT | 133.34 | 22.22 | **1.77** |
| | (468181) | | 5 CS | 111.08 | 18.51 | **32.88** |
| | (468181) | | 10 CS | 93.32 | 15.55 | **50.64** |
| **103024** | 12PK | **375M** | 12 | 165.76 | 13.81 | |
| | (468181) | | 1 BT | 136.00 | 11.33 | **2.48** |
| | (468181) | | 2 CS | 91.72 | 7.64 | **74.04** |
| **EFFEN VDK BLACK CHERRY** | | | | | | |
| **102930** | 3PK | **1.75L** | 3 | 130.00 | 43.33 | |
| | (468181) | | 1 BT | 119.98 | 39.99 | **3.34** |
| | (468181) | | 5 CS | 83.98 | 27.99 | **46.02** |
| | (468181) | | 10 CS | 71.98 | 23.99 | **58.02** |
| **103011** | 6PK | **1L** | 6 | 191.94 | 31.99 | |
| | (468181) | | 1 CS | 191.94 | 31.99 | **0.00** |
| | (468181) | | 2 CS | 172.74 | 28.79 | **19.20** |
| **102925** | 6PK | **750M** | 6 | 143.96 | 23.99 | |
| | (468181) | | 1 BT | 133.34 | 22.22 | **1.77** |
| | (468181) | | 5 CS | 111.08 | 18.51 | **32.88** |
| | (468181) | | 10 CS | 93.32 | 15.55 | **50.64** |
| **102926** | 12PK | **375M** | 12 | 165.76 | 13.81 | |
| | (468181) | | 1 BT | 136.00 | 11.33 | **2.48** |
| | (468181) | | 2 CS | 91.72 | 7.64 | **74.04** |
| **EFFEN VDK ORIGINAL** | | | | | | |
| **102932** | 3PK | **1.75L** | 3 | 130.00 | 43.33 | |
| | (468181) | | 1 BT | 119.98 | 39.99 | **3.34** |
| | (468181) | | 5 CS | 83.98 | 27.99 | **46.02** |
| | (468181) | | 10 CS | 71.98 | 23.99 | **58.02** |
| **103010** | 6PK | **1L** | 6 | 191.94 | 31.99 | |
| | (468181) | | 1 CS | 191.94 | 31.99 | **0.00** |
| | (468181) | | 2 CS | 172.74 | 28.79 | **19.20** |
| **102935** | 6PK | **750M** | 6 | 143.96 | 23.99 | |
| | (468181) | | 1 BT | 133.34 | 22.22 | **1.77** |
| | (468181) | | 5 CS | 111.08 | 18.51 | **32.88** |
| | (468181) | | 10 CS | 93.32 | 15.55 | **50.64** |
| **102936** | 12PK | **375M** | 12 | 165.76 | 13.81 | |
| | (468181) | | 1 BT | 136.00 | 11.33 | **2.48** |
| | (468181) | | 2 CS | 91.72 | 7.64 | **74.04** |
| **EFFEN VDK ORIGINAL PRIDE LTO** | | | | | | |
| **39506** | 6PK PRIDE LTO | **1L** | 6 | 191.94 | 31.99 | |
| | (468181) | | 1 CS | 191.94 | 31.99 | **0.00** |
| | (468181) | | 2 CS | 172.74 | 28.79 | **19.20** |
| **38109** | 6PK PRIDE LTO | **750M** | 6 | 143.96 | 23.99 | |
| | (468181) | | 1 BT | 133.34 | 22.22 | **1.77** |
| | (468181) | | 5 CS | 111.08 | 18.51 | **32.88** |
| | (468181) | | 10 CS | 93.32 | 15.55 | **50.64** |
| **EFFEN VDK ORIGINAL W/3 GIFT BX** | | | | | | |
| **16862** | W/3 GIFT BX | **750M** | 6 | 143.96 | 23.99 | |
| | (468181) | | 1 BT | 133.34 | 22.22 | **1.77** |
| | (468181) | | 5 CS | 111.08 | 18.51 | **32.88** |
| | (468181) | | 10 CS | 93.32 | 15.55 | **50.64** |
| **EFFEN VDK RASPBERRY** | | | | | | |
| **102920** | | **1.75L** | 3 | 130.00 | 43.33 | |
| | (468181) | | 1 BT | 119.98 | 39.99 | **3.34** |
| | (468181) | | 5 CS | 83.98 | 27.99 | **46.02** |
| | (468181) | | 10 CS | 71.98 | 23.99 | **58.02** |
| **103014** | 6PK | **1L** | 6 | 191.94 | 31.99 | |
| | (468181) | | 1 CS | 191.94 | 31.99 | **0.00** |
| | (468181) | | 2 CS | 172.74 | 28.79 | **19.20** |
| **103012** | 6PK | **750M** | 6 | 143.96 | 23.99 | |
| | (468181) | | 1 BT | 133.34 | 22.22 | **1.77** |
| | (468181) | | 5 CS | 111.08 | 18.51 | **32.88** |
| | (468181) | | 10 CS | 93.32 | 15.55 | **50.64** |
| **102922** | 12PK | **375M** | 12 | 165.76 | 13.81 | |
| | (468181) | | 1 BT | 136.00 | 11.33 | **2.48** |
| | (468181) | | 2 CS | 91.72 | 7.64 | **74.04** |
| **EL CHARRO** | | | | | | |
| **EL CHARRO REPOSADO TEQ** | | | | | | |
| **705099** | | **1.75L** | 6 | 119.96 | 19.99 | |
| | (459360) | | 1 BT | 105.62 | 17.60 | **2.39** |
| **117513** | | **750M** | 12 | 143.93 | 11.99 | |
| | (459360) | | 1 BT | 115.13 | 9.59 | **2.40** |
| **EL CHARRO SILVER TEQ** | | | | | | |
| **705098** | | **1.75L** | 6 | 119.96 | 19.99 | |
| | (459360) | | 1 BT | 105.62 | 17.60 | **2.39** |
| **117523** | | **750M** | 12 | 143.93 | 11.99 | |
| | (459360) | | 1 BT | 115.13 | 9.59 | **2.40** |
| **EL MAYOR TEQUILA** | | | | | | |
| **EL MAYOR ANEJO TEQ** | | | | | | |
| **840024** | 6PK | **750M** | 6 | 249.20 | 41.53 | |
| | (468460) | | 1 CS | 184.58 | 30.76 | **64.62** |
| **840028** | 12PK | **375M** | 12 | 184.01 | 15.33 | |
| | (468460) | | 1 CS | 184.01 | 15.33 | **0.00** |
| **EL MAYOR BL TEQ** | | | | | | |
| **840027** | 6PK | **750M** | 6 | 175.34 | 29.22 | |
| | (468460) | | 1 BT | 168.14 | 28.02 | **1.20** |
| | (468460) | | 1 CS | 115.34 | 19.22 | **60.00** |
| **EL MAYOR EXT ANEJO TEQ** | | | | | | |
| **840038** | 6PK | **750M** | 6 | 510.02 | 85.00 | |
| | (468460) | | 1 CS | 510.02 | 85.00 | **0.00** |
| **EL MAYOR FRENCH OAK CHARD TEQ** | | | | | | |
| **47214** | 3PK | **750M** | 3 | 184.60 | 61.53 | |
| | (468460) | | 1 CS | 184.60 | 61.53 | **0.00** |
| **EL MAYOR REPO TEQ** | | | | | | |
| **840026** | 6PK | **750M** | 6 | 189.20 | 31.53 | |
| | (468460) | | 1 CS | 129.20 | 21.53 | **60.00** |
| **840029** | 12PK | **375M** | 12 | 160.01 | 13.33 | |
| | (468460) | | 1 CS | 143.93 | 11.99 | **16.08** |
| **EL MAYOR SNGL EST BLANCO TEQ** | | | | | | |
| **47211** | 3PK | **750M** | 3 | 138.43 | 46.14 | |
| | (468460) | | 1 CS | 138.43 | 46.14 | **0.00** |
| **EL TESORO FAMILY** | | | | | | |
| **EL TESORO MUY ANEJO TEQ OL** | | | | | | |
| **1430** | OL 6PK | **750M** | 6 | 263.96 | 43.99 | |
| **EL TESORO PARADISO ANEJO TEQ** | | | | | | |
| **1465** | 6PK | **750M** | 6 | 436.97 | 72.83 | |
| **EL TESORO PLATINUM TEQ OL** | | | | | | |
| **1439** | 6PK OL | **750M** | 6 | 227.96 | 37.99 | |
| **EL TESORO REPOSADO TEQ OL** | | | | | | |
| **1437** | 6PK OL | **750M** | 6 | 239.96 | 39.99 | |
| **EL TORO** | | | | | | |
| **EL TORO GOLD TEQ** | | | | | | |
| **103363** | | **1L** | 12 | 95.93 | 7.99 | |
| **ELMER T LEE** | | | | | | |
| **ELMER T LEE BBN 90** | | | | | | |
| **854135** | | **750M** | 12 | 336.05 | 28.00 | |
| **ELMER T LEE BBN COMMEMORATIVE** | | | | | | |
| **594620** | | **750M** | 12 | 299.93 | 24.99 | |
| | (458396) | | 1 BT | 287.93 | 23.99 | **1.00** |
| **ENGLISH HARBOUR** | | | | | | |
| **ENGLISH HARBOR 10YR RUM** | | | | | | |
| **805259** | 6PK | **750M** | 6 | 443.94 | 73.99 | |
| | (469456) | | 1 BT | 431.94 | 71.99 | **2.00** |
| | (469456) | | 1 CS | 283.94 | 47.32 | **160.00** |
| **ENGLISH HARBOR 25YR RUM** | | | | | | |
| **805241** | | **750M** | 6 | 1739.94 | 289.99 | |
| | (469456) | | 1 BT | 1709.84 | 284.97 | **5.02** |
| **ENGLISH HARBOR SHERRY CSK RUM** | | | | | | |
| **28679** | 6PK | **750M** | 6 | 263.94 | 43.99 | |
| | (469456) | | 1 CS | 251.94 | 41.99 | **12.00** |
| **ENGLISH HARBOUR 5YR RUM MEIERS** | | | | | | |
| **805266** | 6PK MEIERS | **750M** | 6 | 161.94 | 26.99 | |
| | (469456) | | 1 CS | 131.94 | 21.99 | **30.00** |
| **ENGLISH HARBOUR MADEIRA CK RUM** | | | | | | |
| **28813** | 6PK | **750M** | 6 | 263.94 | 43.99 | |
| | (469456) | | 1 CS | 251.94 | 41.99 | **12.00** |
| **EPIC VODKA** | | | | | | |
| **EPIC CITRUS VODKA** | | | | | | |
| **856162** | | **750M** | 12 | 131.93 | 10.99 | |
| | (468809) | | 1 BT | 95.93 | 7.99 | **3.00** |
| **EPIC COCONUT VODKA** | | | | | | |
| **856074** | | **750M** | 12 | 131.93 | 10.99 | |
| | (468809) | | 1 BT | 95.93 | 7.99 | **3.00** |
| **EPIC GRP VODKA** | | | | | | |
| **856164** | | **1.75L** | 6 | 107.96 | 17.99 | |
| | (468809) | | 1 BT | 76.76 | 12.79 | **5.20** |
| **856165** | | **1L** | 12 | 143.93 | 11.99 | |
| | (468809) | | 1 BT | 71.93 | 5.99 | **6.00** |
| **EPIC KIWI STRBRY VODKA** | | | | | | |
| **856077** | | **750M** | 12 | 131.93 | 10.99 | |
| | (468809) | | 1 BT | 36.05 | 3.00 | **7.99** |
| **EPIC PCH VODKA** | | | | | | |
| **855902** | | **1.75L** | 6 | 107.96 | 17.99 | |
| | (468809) | | 1 BT | 76.76 | 12.79 | **5.20** |
| **856079** | | **750M** | 12 | 131.93 | 10.99 | |
| | (468809) | | 1 BT | 95.93 | 7.99 | **3.00** |
| **EPIC VODKA CLS** | | | | | | |
| **594333** | | **750M** | 12 | 131.93 | 10.99 | |
| | (468809) | | 1 BT | 95.93 | 7.99 | **3.00** |
| **EPIC VODKA CLS 8PK** | | | | | | |
| **594710** | 8PK | **1.75L** | 8 | 143.94 | 17.99 | |
| | (468809) | | 1 BT | 102.32 | 12.79 | **5.20** |
| **EPIC VODKA CLS PET 24PK** | | | | | | |
| **594575** | PET 24PK | **200M** | 24 | 88.66 | 3.69 | |
| | (468809) | | 1 CS | 80.02 | 3.33 | **8.64** |
| **EPIC WHIPPED CREAM VODKA** | | | | | | |
| **856230** | | **1.75L** | 6 | 107.96 | 17.99 | |
| | (468809) | | 1 BT | 76.76 | 12.79 | **5.20** |
| **EPOCH** | | | | | | |
| **EPOCH STRAGHT RYE WHSKY** | | | | | | |
| **41961** | 6PK | **750M** | 6 | 241.12 | 40.19 | |
| | (466600) | | 1 BT | 197.92 | 32.99 | **7.20** |
| **EVERCLEAR** | | | | | | |
| **EVERCLEAR GRAIN ALCOHOL 151** | | | | | | |
| **840071** | | **1L** | 12 | 185.93 | 15.49 | |
| | (467218) | | 1 CS | 185.93 | 15.49 | **0.00** |
| **840068** | | **750M** | 12 | 153.53 | 12.79 | |
| | (467218) | | 1 CS | 148.73 | 12.39 | **4.80** |
| | (467218) | | 5 CS | 143.93 | 11.99 | **9.60** |
| | (467218) | | 10 CS | 134.33 | 11.19 | **19.20** |
| **EVERCLEAR GRAIN ALCOHOL 151 PET** | | | | | | |
| **840072** | PET | **1.75L** | 6 | 152.96 | 25.49 | |
| | (467218) | | 1 BT | 149.96 | 24.99 | **0.50** |
| | (467218) | | 1 CS | 143.96 | 23.99 | **9.00** |
| | (467218) | | 10 CS | 131.96 | 21.99 | **21.00** |
| **840082** | PET | **750M** | 12 | 153.53 | 12.79 | |
| **EVERCLEAR GRAIN ALCOHOL 189** | | | | | | |
| **840337** | | **1.75L** | 6 | 152.96 | 25.49 | |
| | (467218) | | 1 BT | 149.96 | 24.99 | **0.50** |
| | (467218) | | 5 CS | 143.96 | 23.99 | **9.00** |
| | (467218) | | 10 CS | 137.96 | 22.99 | **15.00** |
| **840338** | | **1L** | 12 | 191.93 | 15.99 | |
| | (467218) | | 1 CS | 143.93 | 11.99 | **48.00** |
| **840335** | | **750M** | 12 | 158.33 | 13.19 | |
| | (467218) | | 1 BT | 153.53 | 12.79 | **0.40** |
| | (467218) | | 5 CS | 143.93 | 11.99 | **14.40** |
| | (467218) | | 10 CS | 134.33 | 11.19 | **24.00** |
| **840336** | | **375M** | 24 | 159.95 | 6.66 | |
| | (467218) | | 1 CS | 143.86 | 5.99 | **16.09** |
| **840339** | | **200M** | 48 | 223.91 | 4.66 | |
| | (467218) | | 1 CS | 191.71 | 3.99 | **32.20** |
| **EVERCLEAR GRAIN ALCOHOL 189 W/DISPENSER TUBE 7** | | | | | | |
| **16918** | 6PK W/DISPENSER TUBE | **750M** | 6 | 79.17 | 13.20 | |
| | (467218) | | 1 BT | 76.76 | 12.79 | **0.41** |
| | (467218) | | 10 CS | 71.96 | 11.99 | **7.21** |
| **EXOTICO TEQUILA** | | | | | | |
| **EXOTICO BLANCO TEQ** | | | | | | |
| **840750** | | **1.75L** | 6 | 194.96 | 32.49 | |
| | (468852) | | 1 CS | 149.96 | 24.99 | **45.00** |
| **EXOTICO BLANCO TEQ 12X10 PET** | | | | | | |
| **9469** | 12X10 PET | **50M** | 12 | 119.28 | 9.94 | |
| | (468852) | | 1 CS | 79.68 | 6.64 | **39.60** |
| **EXOTICO BLANCO TEQ NL** | | | | | | |
| **840751** | NL | **1L** | 12 | 198.05 | 16.50 | |
| | (468852) | | 1 BT | 174.05 | 14.50 | **2.00** |
| **EXOTICO BLANCO TEQ OL** | | | | | | |
| **840752** | OL | **750M** | 12 | 211.13 | 17.59 | |
| | (468852) | | 1 CS | 163.13 | 13.59 | **48.00** |
| **EXOTICO BLANCO TEQ W/ HOT SAUCE** | | | | | | |
| **37439** | W/ HOT SAUCE | **750M** | 12 | 211.13 | 17.59 | |
| | (468852) | | 1 CS | 163.13 | 13.59 | **48.00** |
| **EXOTICO REPO TEQ** | | | | | | |
| **840740** | | **1.75L** | 6 | 194.96 | 32.49 | |
| | (468852) | | 1 BT | 119.96 | 19.99 | **12.50** |
| **EXOTICO REPO TEQ NL** | | | | | | |
| **840756** | NL | **1L** | 12 | 198.05 | 16.50 | |
| | (468852) | | 1 BT | 174.05 | 14.50 | **2.00** |
| **EXOTICO REPO TEQ OL** | | | | | | |
| **840745** | OL | **750M** | 12 | 211.13 | 17.59 | |
| | (468852) | | 1 CS | 163.13 | 13.59 | **48.00** |
| **EXOTICO REPO TEQ W CELLPHONE CASE** | | | | | | |
| **2351** | W CELLPHONE CASE | **750M** | 12 | 211.13 | 17.59 | |
| | (468852) | | 1 CS | 163.13 | 13.59 | **48.00** |

| Item# | Vt/Asst | Size | BPC | Case Price | Bot Price | Disc |
|---|---|---|---|---|---|---|

## EZRA BROOKS

| | | | | | | |
|---|---|---|---|---|---|---|
| **EZRA BROOKS BBN CRM LIQ** | | | | | | |
| **840834** | | **750M** | 12 | 147.65 | 12.30 | |
| | (463908) | | 1 CS | 129.17 | 10.76 | **18.48** |
| | (463908) | | 3 CS | 124.73 | 10.39 | **22.92** |
| | (463908) | | 5 CS | 110.69 | 9.22 | **36.96** |
| **EZRA BROOKS BBN CRM LIQ W/TMBLRS** | | | | | | |
| **54968** | 6PK W/TMBLRS | **750M** | 6 | 73.80 | 12.30 | |
| | (463908) | | 1 CS | 55.34 | 9.22 | **18.46** |
| **EZRA BROOKS BBN CRM LIQ 10x12** | | | | | | |
| **23932** | 10x12 | **50M** | 10 | 79.68 | 7.97 | |
| | (463908) | | 1 CS | 79.68 | 7.97 | **0.00** |
| **EZRA BROOKS SNGL BRL 12YR** | | | | | | |
| **840785** | 6PK | **750M** | 6 | 257.96 | 42.99 | |
| | (463908) | | 1 CS | 257.96 | 42.99 | **0.00** |
| **EZRA BROOKS STRAIGHT RYE WHSKY** | | | | | | |
| **840864** | | **750M** | 12 | 182.28 | 15.19 | |
| | (463908) | | 1 BT | 147.65 | 12.30 | **2.89** |
| | (463908) | | 1 CS | 129.17 | 10.76 | **53.11** |
| | (463908) | | 3 CS | 124.68 | 10.39 | **57.60** |
| | (463908) | | 5 CS | 110.69 | 9.22 | **71.59** |
| **EZRA BROOKS STRAIGHT RYE WHSKY 12X10 PET** | | | | | | |
| **840865** | 12X10 PET | **50M** | 12 | 79.68 | 6.64 | |
| | (463908) | | 1 CS | 79.68 | 6.64 | **0.00** |
| **EZRA BROOKS WHSKY 90** | | | | | | |
| **840772** | | **1.75L** | 6 | 143.96 | 23.99 | |
| | (463908) | | 1 CS | 115.16 | 19.19 | **28.80** |
| | (463908) | | 3 CS | 109.94 | 18.32 | **34.02** |
| | (463908) | | 5 CS | 99.98 | 16.66 | **43.98** |
| | (463908) | | 25 CS | 95.96 | 15.99 | **48.00** |
| **840773** | | **1L** | 12 | 155.93 | 12.99 | |
| | (463908) | | 1 BT | 147.65 | 12.30 | **0.69** |
| **840774** | | **750M** | 12 | 147.65 | 12.30 | |
| | (463908) | | 1 CS | 129.17 | 10.76 | **18.48** |
| | (463908) | | 3 CS | 124.73 | 10.39 | **22.92** |
| | (463908) | | 5 CS | 110.69 | 9.22 | **36.96** |
| **840776** | | **375M** | 24 | 127.92 | 5.33 | |
| | (469308) | | 1 CS | 111.94 | 4.66 | **15.98** |
| | (469308) | | 3 CS | 95.86 | 3.99 | **32.06** |
| **840777** | | **200M** | 48 | 159.84 | 3.33 | |
| | (463908) | | 1 BT | 95.52 | 1.99 | **1.34** |
| **EZRA BROOKS WHSKY 90 12X10** | | | | | | |
| **840779** | 12X10 | **50M** | 12 | 79.68 | 6.64 | |
| | (463908) | | 1 BT | 39.60 | 3.30 | **3.34** |
| **EZRA BROOKS WHSKY 90 4PK W/FLSK** | | | | | | |
| **48771** | 4PK W/FLSK | **750M** | 4 | 49.20 | 12.30 | |
| | (463908) | | 1 CS | 43.04 | 10.76 | **6.16** |
| | (463908) | | 3 CS | 41.56 | 10.39 | **7.64** |
| | (463908) | | 5 CS | 36.88 | 9.22 | **12.32** |
| **EZRA BROOKS WHSKY 90 TRVL** | | | | | | |
| **840838** | TRVL | **750M** | 12 | 147.65 | 12.30 | |
| | (463908) | | 1 CS | 129.17 | 10.76 | **18.48** |
| | (463908) | | 3 CS | 124.73 | 10.39 | **22.92** |
| | (463908) | | 5 CS | 110.69 | 9.22 | **36.96** |

## FEENEYS

| | | | | | | |
|---|---|---|---|---|---|---|
| **FEENEYS IRISH CREAM** | | | | | | |
| **854453** | | **1L** | 12 | 249.29 | 20.77 | |
| | (468815) | | 1 BT | 119.93 | 9.99 | **10.78** |
| **854454** | | **750M** | 12 | 212.12 | 17.68 | |
| | (468815) | | 1 CS | 184.61 | 15.38 | **27.51** |
| **FEENEYS IRISH CREAM 10X12** | | | | | | |
| **18606** | 10X12 | **50M** | 10 | 160.10 | 16.01 | |
| | (468815) | | 1 CS | 160.10 | 16.01 | **0.00** |

## FERNET BRANCA

| | | | | | | |
|---|---|---|---|---|---|---|
| **FERNET BRANCA LIQ** | | | | | | |
| **797459** | 6PK | **750M** | 6 | 159.96 | 26.66 | |
| | (467282) | | 1 BT | 149.94 | 24.99 | **1.67** |
| **797461** | 12PK | **375M** | 12 | 167.93 | 13.99 | |
| **FERNET BRANCA LIQ W/2 BODEGA GLS** | | | | | | |
| **800912** | 6PK W/2 BODEGA GLS | **750M** | 6 | 159.96 | 26.66 | |
| | (467282) | | 1 BT | 149.94 | 24.99 | **1.67** |
| **FERNET BRANCA LIQ 8X15** | | | | | | |
| **800217** | 8X15 | **50M** | 8 | 263.39 | 32.92 | |

## FID STREET

| | | | | | | |
|---|---|---|---|---|---|---|
| **FID STREET HAWAIIAN GIN** | | | | | | |
| **49481** | 6PK | **750M** | 6 | 155.58 | 25.93 | |

## FIGENZA

| | | | | | | |
|---|---|---|---|---|---|---|
| **FIGENZA FIG VODKA** | | | | | | |
| **120099** | 6PK | **750M** | 6 | 161.96 | 26.99 | |
| | (468890) | | 1 BT | 137.96 | 22.99 | **4.00** |
| | (468890) | | 1 CS | 125.96 | 20.99 | **36.00** |
| | (468890) | | 2 CS | 119.96 | 19.99 | **42.00** |
| **FIGENZA FIG VODKA 4X12** | | | | | | |
| **18390** | 4X12 | **50M** | 4 | 81.30 | 20.33 | |
| | (468890) | | 1 BT | 33.31 | 8.33 | **12.00** |

## FIRE WATER HOT CINNAMON SCH

| | | | | | | |
|---|---|---|---|---|---|---|
| **FIRE WATER HOT CINNAMON SCH100** | | | | | | |
| **593663** | | **1L** | 12 | 221.93 | 18.49 | |

## FIREBALL

| | | | | | | |
|---|---|---|---|---|---|---|
| **FIREBALL CINN WHSKY** | | | | | | |
| **854903** | | **1L** | 12 | 239.93 | 19.99 | |
| | (467782) | | 1 BT | 227.93 | 18.99 | **1.00** |
| | (469381) | | 5 CS | 239.93 | 19.99 | **0.00** |
| | (469381) | | 25 CS | 201.65 | 16.80 | **38.28** |
| **FIREBALL CINN WHSKY 10X12 NL CARRIER** | | | | | | |
| **44990** | 10X12 NL CARRIER | **50M** | 10 | 79.68 | 7.97 | |
| **FIREBALL CINN WHSKY 12X10 NL** | | | | | | |
| **854891** | 12X10 NL | **50M** | 12 | 79.68 | 6.64 | |
| **FIREBALL CINN WHSKY 20X6 NL CARRIER** | | | | | | |
| **44986** | 20X6 NL CARRIER | **50M** | 20 | 79.68 | 3.98 | |
| **FIREBALL CINN WHSKY 6X20 HALLWN BOWL** | | | | | | |
| **53998** | 6X20 HALLWN BOWL | **50M** | 6 | 79.68 | 13.28 | |
| **FIREBALL CINN WHSKY 6X20 NL PET** | | | | | | |
| **24190** | 6X20 NL PET | **50M** | 6 | 79.68 | 13.28 | |
| **FIREBALL CINN WHSKY 6X20 NL W/BUCKET** | | | | | | |
| **33964** | 6X20 NL W/BUCKET | **50M** | 6 | 79.68 | 13.28 | |
| **FIREBALL CINN WHSKY 8X15 HOLIDAY PET** | | | | | | |
| **56529** | 8X15 HLDY PET | **50M** | 8 | 79.68 | 9.96 | |
| **FIREBALL CINN WHSKY 8X6 NL CARRIER** | | | | | | |
| **44978** | 8X6 NL CARRIER | **100M** | 8 | 64.03 | 8.00 | |
| **FIREBALL CINN WHSKY BLK HALLOWEEN PK NL** | | | | | | |
| **855306** | BLK HALLOWEEN PK NL | **1L** | 12 | 239.93 | 19.99 | |
| | (467782) | | 1 BT | 227.93 | 18.99 | **1.00** |
| | (469381) | | 5 CS | 239.93 | 19.99 | **0.00** |
| | (469381) | | 25 CS | 201.65 | 16.80 | **38.28** |
| **855307** | BLK HALLOWEEN PK NL | **750M** | 12 | 175.13 | 14.59 | |
| | (469381) | | 5 CS | 167.93 | 13.99 | **7.20** |
| | (469381) | | 10 CS | 158.09 | 13.17 | **17.04** |
| | (469381) | | 25 CS | 147.65 | 12.30 | **27.48** |
| **FIREBALL CINN WHSKY LSE PET NL** | | | | | | |
| **856143** | LSE PET NL | **100M** | 48 | 64.03 | 1.33 | |
| **FIREBALL CINN WHSKY NL** | | | | | | |
| **855065** | NL | **1.75L** | 6 | 155.96 | 25.99 | |
| | (469381) | | 5 CS | 143.96 | 23.99 | **12.00** |
| | (469381) | | 10 CS | 140.96 | 23.49 | **15.00** |
| | (469381) | | 25 CS | 129.56 | 21.59 | **26.40** |
| **854904** | NL | **750M** | 12 | 175.13 | 14.59 | |
| | (469381) | | 5 CS | 167.93 | 13.99 | **7.20** |
| | (469381) | | 10 CS | 158.09 | 13.17 | **17.04** |
| | (469381) | | 25 CS | 147.65 | 12.30 | **27.48** |
| **FIREBALL CINN WHSKY PET NL** | | | | | | |
| **854905** | PET NL | **750M** | 12 | 175.13 | 14.59 | |
| | (469381) | | 5 CS | 167.93 | 13.99 | **7.20** |
| | (469381) | | 10 CS | 158.09 | 13.17 | **17.04** |
| | (469381) | | 25 CS | 147.65 | 12.30 | **27.48** |
| **856323** | PET NL | **375M** | 24 | 148.65 | 6.19 | |
| **856322** | PET NL | **200M** | 48 | 143.71 | 2.99 | |
| **FIREBALL CINN WHSKY W/HLLWN SHOT GLS NL** | | | | | | |
| **856181** | W/HLLWN SHOT GLS NL | **750M** | 12 | 175.13 | 14.59 | |
| | (469381) | | 5 CS | 167.93 | 13.99 | **7.20** |
| | (469381) | | 10 CS | 158.09 | 13.17 | **17.04** |
| | (469381) | | 25 CS | 147.65 | 12.30 | **27.48** |
| **FIREBALL FIREBOX CINN WHSKY BIB 3.5L** | | | | | | |
| **857184** | 3PK BIB | **3.5L** | 3 | 155.96 | 51.99 | |
| | (468803) | | 1 BT | 89.96 | 29.99 | **22.00** |

## FIREFLY

| | | | | | | |
|---|---|---|---|---|---|---|
| **FIREFLY APL PIE MOONSHINE** | | | | | | |
| **202244** | | **750M** | 12 | 191.93 | 15.99 | |
| | (462520) | | 1 BT | 179.93 | 14.99 | **1.00** |
| **FIREFLY CHERRY MOONSHINE** | | | | | | |
| **202242** | | **750M** | 12 | 191.93 | 15.99 | |
| | (462520) | | 1 BT | 179.93 | 14.99 | **1.00** |
| **FIREFLY PCH MOONSHINE** | | | | | | |
| **202241** | | **750M** | 12 | 191.93 | 15.99 | |
| | (462520) | | 1 BT | 179.93 | 14.99 | **1.00** |
| **FIREFLY PEACH TEA VODKA** | | | | | | |
| **201831** | | **1L** | 12 | 227.93 | 18.99 | |
| | (462520) | | 1 CS | 215.93 | 17.99 | **12.00** |
| **FIREFLY RASPBERRY TEA VODKA** | | | | | | |
| **201835** | | **750M** | 12 | 191.88 | 15.99 | |
| | (462520) | | 1 BT | 179.88 | 14.99 | **1.00** |
| **FIREFLY RTD PINK LMNADE VODKA** | | | | | | |
| **202093** | | **1.75L** | 6 | 95.96 | 15.99 | |
| | (462520) | | 1 CS | 95.96 | 15.99 | **0.00** |
| **FIREFLY RUBY RED GRPFRT MNSHNE** | | | | | | |
| **201852** | | **750M** | 12 | 191.93 | 15.99 | |
| | (462520) | | 1 BT | 179.93 | 14.99 | **1.00** |
| **FIREFLY SKINNY TEA VODKA** | | | | | | |
| **202089** | | **1.75L** | 6 | 149.94 | 24.99 | |
| | (462520) | | 1 BT | 143.94 | 23.99 | **1.00** |
| **201971** | | **1L** | 12 | 227.93 | 18.99 | |
| | (462520) | | 1 CS | 215.93 | 17.99 | **12.00** |
| **201970** | | **750M** | 12 | 191.88 | 15.99 | |
| | (462520) | | 1 BT | 179.88 | 14.99 | **1.00** |
| **FIREFLY STRAWBERRY MOONSHINE** | | | | | | |
| **202243** | | **750M** | 12 | 191.93 | 15.99 | |
| | (462520) | | 1 BT | 179.93 | 14.99 | **1.00** |
| **FIREFLY SWT TEA VODKA** | | | | | | |
| **201794** | | **1.75L** | 6 | 149.94 | 24.99 | |
| | (462520) | | 1 BT | 143.94 | 23.99 | **1.00** |
| **201798** | | **1L** | 12 | 227.93 | 18.99 | |
| | (462520) | | 1 CS | 215.93 | 17.99 | **12.00** |
| **201799** | | **750M** | 12 | 191.88 | 15.99 | |
| | (462520) | | 1 BT | 179.88 | 14.99 | **1.00** |
| **FIREFLY SWT TEA VODKA 5X12** | | | | | | |
| **201862** | 5X12 | **50M** | 5 | 71.64 | 14.33 | |
| | (462520) | | 1 BT | 29.64 | 5.93 | **8.40** |
| **FIREFLY WHT LIGHT MOONSHINE** | | | | | | |
| **202239** | | **750M** | 12 | 191.93 | 15.99 | |
| | (462520) | | 1 BT | 179.93 | 14.99 | **1.00** |

## FLEISCHMANNS

| | | | | | | |
|---|---|---|---|---|---|---|
| **FLEISCHMANN APL VODKA** | | | | | | |
| **103172** | | **1.75L** | 6 | 52.76 | 8.79 | |
| | (462401) | | 1 CS | 52.76 | 8.79 | **0.00** |
| **103173** | | **1L** | 12 | 71.93 | 5.99 | |
| | (462401) | | 1 CS | 63.53 | 5.29 | **8.40** |
| **FLEISCHMANN CHRY VODKA** | | | | | | |
| **103171** | | **1.75L** | 6 | 52.76 | 8.79 | |
| | (462401) | | 1 CS | 52.76 | 8.79 | **0.00** |
| **103170** | | **1L** | 12 | 71.93 | 5.99 | |
| | (462401) | | 1 CS | 63.53 | 5.29 | **8.40** |
| | (462401) | | 50 CS | 57.65 | 4.80 | **14.28** |
| **FLEISCHMANN CIT VODKA** | | | | | | |
| **103166** | | **1L** | 12 | 71.93 | 5.99 | |
| | (462401) | | 1 CS | 63.53 | 5.29 | **8.40** |
| **FLEISCHMANN CIT VODKA PET** | | | | | | |
| **103165** | PET | **1.75L** | 6 | 52.76 | 8.79 | |
| | (462401) | | 1 CS | 52.76 | 8.79 | **0.00** |
| **FLEISCHMANN GIN** | | | | | | |
| **103073** | | **1L** | 12 | 77.93 | 6.49 | |
| **103074** | | **750M** | 12 | 59.93 | 4.99 | |
| **FLEISCHMANN GIN 10X12** | | | | | | |
| **103079** | 10X12 | **50M** | 10 | 59.28 | 5.93 | |
| **FLEISCHMANN GIN 4X12** | | | | | | |
| **103070** | 4X12 | **100M** | 4 | 47.71 | 11.93 | |
| **FLEISCHMANN GIN PET** | | | | | | |
| **103072** | PET | **1.75L** | 6 | 57.56 | 9.59 | |
| **103076** | PET | **375M** | 24 | 69.47 | 2.89 | |
| **103077** | PET | **200M** | 48 | 84.22 | 1.75 | |
| **FLEISCHMANN GRP VODKA** | | | | | | |
| **103177** | | **1.75L** | 6 | 52.76 | 8.79 | |
| | (462401) | | 1 CS | 52.76 | 8.79 | **0.00** |
| **103176** | | **1L** | 12 | 71.93 | 5.99 | |
| | (462401) | | 1 CS | 63.53 | 5.29 | **8.40** |
| | (462401) | | 50 CS | 57.65 | 4.80 | **14.28** |
| **FLEISCHMANN ORNG VODKA** | | | | | | |
| **103122** | | **1.75L** | 6 | 52.76 | 8.79 | |
| | (462401) | | 1 CS | 52.76 | 8.79 | **0.00** |
| **103123** | | **1L** | 12 | 71.93 | 5.99 | |
| | (462401) | | 1 CS | 63.53 | 5.29 | **8.40** |
| | (462401) | | 50 CS | 57.65 | 4.80 | **14.28** |
| **FLEISCHMANN PREFERRED 80** | | | | | | |
| **103052** | | **1.75L** | 6 | 57.56 | 9.59 | |
| **FLEISCHMANN RSPBRY VODKA** | | | | | | |
| **103142** | | **1.75L** | 6 | 52.76 | 8.79 | |
| | (462401) | | 1 CS | 52.76 | 8.79 | **0.00** |
| **103143** | | **1L** | 12 | 71.93 | 5.99 | |
| | (462401) | | 1 CS | 63.53 | 5.29 | **8.40** |
| | (462401) | | 50 CS | 57.65 | 4.80 | **14.28** |
| **FLEISCHMANN VAN VODKA** | | | | | | |
| **103162** | | **1.75L** | 6 | 52.76 | 8.79 | |
| | (462401) | | 1 CS | 52.76 | 8.79 | **0.00** |
| **103163** | | **1L** | 12 | 71.93 | 5.99 | |
| | (462401) | | 1 CS | 63.53 | 5.29 | **8.40** |
| **FLEISCHMANN VODKA** | | | | | | |
| **103102** | | **1.75L** | 6 | 52.76 | 8.79 | |
| | (462401) | | 1 CS | 52.76 | 8.79 | **0.00** |
| **103103** | | **1L** | 12 | 63.53 | 5.29 | |
| | (462401) | | 1 CS | 63.53 | 5.29 | **0.00** |
| | (462401) | | 50 CS | 57.65 | 4.80 | **5.88** |
| **103104** | | **750M** | 12 | 52.73 | 4.39 | |
| | (462401) | | 1 CS | 52.73 | 4.39 | **0.00** |
| **103106** | | **375M** | 24 | 54.10 | 2.25 | |
| | (462401) | | 1 CS | 54.10 | 2.25 | **0.00** |
| **103107** | | **200M** | 48 | 66.95 | 1.39 | |
| | (462401) | | 1 CS | 66.95 | 1.39 | **0.00** |
| **FLEISCHMANN VODKA 10X12** | | | | | | |
| **103109** | 10X12 | **50M** | 10 | 58.08 | 5.81 | |
| | (462401) | | 1 CS | 58.08 | 5.81 | **0.00** |
| **FLEISCHMANN VODKA 4X12** | | | | | | |
| **103101** | 4X12 | **100M** | 4 | 33.12 | 8.28 | |
| | (462401) | | 1 CS | 33.12 | 8.28 | **0.00** |

## FLORIO

| | | | | | | |
|---|---|---|---|---|---|---|
| **FLORIO FERNET AMARO LIQ** | | | | | | |
| **630606** | 6PK | **750M** | 6 | 112.16 | 18.69 | |
| | (457777) | | 1 CS | 107.96 | 17.99 | **4.20** |

## FORRES PARK

| | | | | | | |
|---|---|---|---|---|---|---|
| **FORRES PARK PUNCHEON RUM** | | | | | | |
| **19243** | | **750M** | 12 | 265.08 | 22.09 | |
| | (469059) | | 1 CS | 265.08 | 22.09 | **0.00** |

## FOUR ROSES

| | | | | | | |
|---|---|---|---|---|---|---|
| **FOUR ROSES 130TH ANNIV LTD ED SM BATCH** | | | | | | |
| **53903** | 6PK LTD ED SM BATCH | **750M** | 6 | 617.96 | 102.99 | |
| **FOUR ROSES BBN (YELLOW LBL)** | | | | | | |
| **199643** | | **1.75L** | 6 | 203.96 | 33.99 | |
| | (469065) | | 1 BT | 197.96 | 32.99 | **1.00** |
| **199648** | | **750M** | 12 | 233.93 | 19.49 | |
| | (469065) | | 1 BT | 203.93 | 16.99 | **2.50** |

| Item# | Vt/Asst | Size | BPC | Case Price | Bot Price | Disc |
|---|---|---|---|---|---|---|
| **FOUR ROSES BBN (YELLOW LBL) W/2 130 ANV RCK GLS 75** | | | | | | |
| **48787** | W/2 130 ANV RCK GLS | **750M** | 6 | 101.96 | 16.99 | |
| **FOUR ROSES SMALL BATCH 90** | | | | | | |
| **199645** | | **750M** | 6 | 191.96 | 31.99 | |
| | (469065) | | 1 BT | 167.96 | 27.99 | **4.00** |
| **FOUR ROSES SMALL BATCH WHSKY LTD ED 2018** | | | | | | |
| **53650** | 6PK LTD ED 2018 | **750M** | 6 | 576.00 | 96.00 | |
| **FOUR ROSES SNGL BRL 100** | | | | | | |
| **199775** | 6PK | **750M** | 6 | 233.96 | 38.99 | |
| | (469065) | | 1 BT | 203.96 | 33.99 | **5.00** |
| **FRANCESCA HAZELNUT LIQUEUR** | | | | | | |
| **FRANCESCA HAZELNUT LIQ 46** | | | | | | |
| **593194** | | **750M** | 12 | 107.93 | 8.99 | |
| **FRAPIN COGNAC** | | | | | | |
| **FRAPIN COGNAC VIP XO** | | | | | | |
| **82615** | 6PK | **750M** | 6 | 839.94 | 139.99 | |
| **FRIS** | | | | | | |
| **FRIS CITRUS VODKA** | | | | | | |
| **107374** | | **1L** | 12 | 120.04 | 10.00 | |
| | (467782) | | 1 CS | 120.04 | 10.00 | **0.00** |
| | (467782) | | 5 CS | 114.04 | 9.50 | **6.00** |
| **FRIS ORNG VODKA** | | | | | | |
| **107687** | | **750M** | 12 | 131.93 | 10.99 | |
| | (468505) | | 1 CS | 131.93 | 10.99 | **0.00** |
| **FRIS VODKA OL** | | | | | | |
| **107411** | OL | **1L** | 12 | 120.04 | 10.00 | |
| | (467782) | | 1 CS | 120.04 | 10.00 | **0.00** |
| | (467782) | | 5 CS | 114.04 | 9.50 | **6.00** |
| **107394** | OL | **750M** | 12 | 131.93 | 10.99 | |
| | (468505) | | 1 BT | 92.45 | 7.70 | **3.29** |
| | (468505) | | 5 CS | 84.05 | 7.00 | **47.88** |
| **FRIS VODKA PET OL** | | | | | | |
| **107409** | PET OL | **1.75L** | 6 | 100.76 | 16.79 | |
| | (468505) | | 1 CS | 78.74 | 13.12 | **22.02** |
| | (468505) | | 5 CS | 67.52 | 11.25 | **33.24** |
| **FRIS WHIPPED VODKA** | | | | | | |
| **107376** | | **1L** | 12 | 120.04 | 10.00 | |
| | (468505) | | 1 CS | 120.04 | 10.00 | **0.00** |
| | (468505) | | 5 CS | 114.04 | 9.50 | **6.00** |
| **FUMUS PUMILA** | | | | | | |
| **FUMUS PUMILA WD SMOKD APL SPRT** | | | | | | |
| **31671** | | **750M** | 12 | 323.93 | 26.99 | |
| | (469194) | | 1 CS | 311.93 | 25.99 | **12.00** |
| **GANCIA** | | | | | | |
| **GANCIA AMERICANO APERITIVO** | | | | | | |
| **294875** | 6PK | **1L** | 6 | 149.96 | 24.99 | |
| | (469361) | | 1 BT | 129.56 | 21.59 | **3.40** |
| | (469361) | | 1 CS | 124.76 | 20.79 | **25.20** |
| **GANCIA AMERICANO APERITIVO +14** | | | | | | |
| **294874** | 6PK | **750M** | 6 | 125.96 | 20.99 | |
| | (469361) | | 1 BT | 90.02 | 15.00 | **5.99** |
| **GARRISON BROS** | | | | | | |
| **GARRISON BROS COWBOY BBN 2017** | | | | | | |
| **17931** | 6PK 2017 | **750M** | 6 | 977.94 | 162.99 | |
| | (468645) | | 1 BT | 971.94 | 161.99 | **1.00** |
| **GARRISON BROS COWBOY BBN 2018** | | | | | | |
| **52330** | 6PK 2018 | **750M** | 6 | 977.94 | 162.99 | |
| | (468645) | | 1 BT | 971.94 | 161.99 | **1.00** |
| **GARRISON BROS TX BBN 2016** | | | | | | |
| **96581** | 6PK 2016 | **750M** | 6 | 389.94 | 64.99 | |
| | (468645) | | 1 BT | 378.00 | 63.00 | **1.99** |
| **GARRISON BROS TX BBN BOOT FLASK** | | | | | | |
| **22911** | 12PK BOOT FLASK | **375M** | 12 | 383.88 | 31.99 | |
| | (468645) | | 1 BT | 359.88 | 29.99 | **2.00** |
| **GARRISON BROS TX BBN SNGL BRL** | | | | | | |
| **96450** | 6PK | **750M** | 6 | 491.94 | 81.99 | |
| | (468645) | | 1 BT | 485.94 | 80.99 | **1.00** |
| **GARRISON BROS TX BBN SNGL BRL 2016/SNGBRL** | | | | | | |
| **3825** | 6PK 2016/SNGBRL | **750M** | 6 | 491.94 | 81.99 | |
| | (468645) | | 1 BT | 485.94 | 80.99 | **1.00** |
| **GEORGE T STAGG** | | | | | | |
| **GEORGE STAGG BBN 129.2** | | | | | | |
| **23986** | 3PK | **750M** | 3 | 209.98 | 69.99 | |
| **GEORGE STAGG BBN 135** | | | | | | |
| **854143** | 3PK | **750M** | 3 | 209.98 | 69.99 | |
| **GEORGE STAGG BBN 138.2** | | | | | | |
| **857058** | 3PK | **750M** | 3 | 209.98 | 69.99 | |
| **GEORGE STAGG BBN 144.1** | | | | | | |
| **857460** | 3PK | **750M** | 3 | 209.98 | 69.99 | |
| **STAGG JR BBN 126.4** | | | | | | |
| **39852** | 6PK | **750M** | 6 | 239.96 | 39.99 | |
| **STAGG JR BBN 129.5** | | | | | | |
| **15402** | 6PK | **750M** | 6 | 239.96 | 39.99 | |
| **STAGG JR BBN 129.7** | | | | | | |
| **857086** | 6PK | **750M** | 6 | 239.96 | 39.99 | |
| **STAGG JR BBN 130** | | | | | | |
| **857435** | 6PK | **750M** | 6 | 239.96 | 39.99 | |
| **STAGG JR BBN 131.9** | | | | | | |
| **26807** | 6PK | **750M** | 6 | 239.96 | 39.99 | |
| **STAGG JR BBN 132.2** | | | | | | |
| **856844** | 6PK | **750M** | 6 | 230.78 | 38.46 | |
| **STAGG JR BBN 132.5** | | | | | | |
| **857265** | 6PK | **750M** | 6 | 230.78 | 38.46 | |
| **STAGG JR BBN 134.4** | | | | | | |
| **856209** | 6PK | **750M** | 6 | 230.78 | 38.46 | |
| **GILBEYS FAMILY** | | | | | | |
| **GILBEYS GIN 80** | | | | | | |
| **1402** | | **1.75L** | 6 | 77.24 | 12.87 | |
| | (469223) | | 1 CS | 77.24 | 12.87 | **0.00** |
| | (469223) | | 3 CS | 71.96 | 11.99 | **5.28** |
| | (469223) | | 10 CS | 67.16 | 11.19 | **10.08** |
| **GILBEYS GIN 80 PET** | | | | | | |
| **1414** | PET | **1.75L** | 6 | 77.24 | 12.87 | |
| | (469223) | | 1 CS | 77.24 | 12.87 | **0.00** |
| | (469223) | | 3 CS | 71.96 | 11.99 | **5.28** |
| | (469223) | | 10 CS | 67.16 | 11.19 | **10.08** |
| **1405** | PET | **750M** | 12 | 98.44 | 8.20 | |
| | (469223) | | 1 CS | 88.84 | 7.40 | **9.60** |
| **1399** | PET | **375M** | 24 | 111.93 | 4.66 | |
| | (469223) | | 1 CS | 111.93 | 4.66 | **0.00** |
| **GILBEYS GIN 80 RD** | | | | | | |
| **1401** | RD | **1L** | 12 | 119.93 | 9.99 | |
| | (469223) | | 1 CS | 119.93 | 9.99 | **0.00** |
| **GILBEYS GIN 80 SQ** | | | | | | |
| **1403** | SQ | **1L** | 12 | 119.93 | 9.99 | |
| | (469223) | | 1 CS | 119.93 | 9.99 | **0.00** |
| **1418** | SQ | **750M** | 12 | 98.44 | 8.20 | |
| | (469223) | | 1 CS | 88.84 | 7.40 | **9.60** |
| **GILBEYS VODKA 100** | | | | | | |
| **1492** | | **1.75L** | 6 | 95.00 | 15.83 | |
| | (469223) | | 1 CS | 95.00 | 15.83 | **0.00** |
| | (469223) | | 3 CS | 89.96 | 14.99 | **5.04** |
| **GILBEYS VODKA 80** | | | | | | |
| **1482** | | **1.75L** | 6 | 69.98 | 11.66 | |
| | (469223) | | 1 CS | 69.98 | 11.66 | **0.00** |
| | (469223) | | 3 CS | 65.00 | 10.83 | **4.98** |
| **1483** | | **1L** | 12 | 81.53 | 6.79 | |
| | (469223) | | 1 CS | 77.93 | 6.49 | **3.60** |
| **1484** | | **750M** | 12 | 76.73 | 6.39 | |
| | (469223) | | 1 CS | 67.13 | 5.59 | **9.60** |
| **GILBEYS VODKA 80 12X10** | | | | | | |
| **1489** | 12X10 | **50M** | 12 | 79.68 | 6.64 | |
| | (469223) | | 1 CS | 79.68 | 6.64 | **0.00** |
| **GILBEYS VODKA 80 PET** | | | | | | |
| **1485** | PET | **750M** | 12 | 76.73 | 6.39 | |
| | (469223) | | 1 CS | 67.13 | 5.59 | **9.60** |
| **1479** | PET | **375M** | 24 | 80.01 | 3.33 | |
| | (469223) | | 1 CS | 80.01 | 3.33 | **0.00** |
| **1495** | PET | **200M** | 48 | 95.71 | 1.99 | |
| | (469223) | | 1 CS | 95.71 | 1.99 | **0.00** |
| **GLENFARCLAS** | | | | | | |
| **GLENFARCLAS 105** | | | | | | |
| **854556** | 6PK | **750M** | 6 | 425.96 | 70.99 | |
| **GLENFARCLAS 10YR** | | | | | | |
| **854550** | 6PK | **750M** | 6 | 224.36 | 37.39 | |
| **GLENFARCLAS 12YR** | | | | | | |
| **854553** | 6PK | **750M** | 6 | 262.04 | 43.67 | |
| **GLENFARCLAS 17YR** | | | | | | |
| **854557** | 6PK | **750M** | 6 | 479.96 | 79.99 | |
| **GLENFARCLAS 25YR** | | | | | | |
| **854558** | 6PK | **750M** | 6 | 815.96 | 135.99 | |
| **GLENFARCLAS 40YR** | | | | | | |
| **854561** | 6PK | **750M** | 6 | 5759.92 | 959.99 | |
| **GLENFARCLAS 40YR GFT BX** | | | | | | |
| **857560** | 3PK GFT BX | **750M** | 3 | 2879.96 | 959.99 | |
| **GLENGARIOCH FAMILY** | | | | | | |
| **GLENGARIOCH 12YR** | | | | | | |
| **593360** | 6PK | **750M** | 6 | 257.96 | 42.99 | |
| **GLENGARIOCH FOUNDERS** | | | | | | |
| **593361** | 6PK | **750M** | 6 | 215.96 | 35.99 | |
| **GLENMORAY** | | | | | | |
| **GLEN MORAY 12YR** | | | | | | |
| **6285** | 6PK | **750M** | 6 | 179.93 | 29.99 | |
| | (468883) | | 1 CS | 173.96 | 28.99 | **5.97** |
| | (468883) | | 3 CS | 161.96 | 26.99 | **17.97** |
| | (468883) | | 5 CS | 157.46 | 26.24 | **22.47** |
| **GLEN MORAY 25YR** | | | | | | |
| **6288** | 6PK | **750M** | 6 | 1199.96 | 199.99 | |
| | (468883) | | 1 CS | 1199.96 | 199.99 | **0.00** |
| **GLEN MORAY CLS CHARD CSK FINSH SM SCOTCH WHSKY** | | | | | | |
| **411082** | SM SCOTCH WHSKY 6PK | **750M** | 6 | 134.96 | 22.49 | |
| | (468883) | | 1 CS | 125.96 | 20.99 | **9.00** |
| **GLEN MORAY CLS SCOTCH** | | | | | | |
| **410228** | 6PK | **750M** | 6 | 119.96 | 19.99 | |
| | (468883) | | 1 CS | 119.96 | 19.99 | **0.00** |
| | (468883) | | 3 CS | 112.46 | 18.74 | **7.50** |
| **GLEN MORAY PRT CSK SCTCH WHSKY** | | | | | | |
| **410815** | 6PK | **750M** | 6 | 179.93 | 29.99 | |
| | (468883) | | 1 BT | 134.96 | 22.49 | **7.50** |
| | (468883) | | 1 CS | 125.96 | 20.99 | **53.97** |
| **GLEN MORAY SHERRY CSK FINISH SM SCOTCH WHSKY 7** | | | | | | |
| **31726** | SM SCOTCH WHSKY 6PK | **750M** | 6 | 134.96 | 22.49 | |
| | (468883) | | 1 CS | 125.96 | 20.99 | **9.00** |
| **GLEN MORAY SNGL MALT 10YR** | | | | | | |
| **6482** | 6PK | **750M** | 6 | 167.93 | 27.99 | |
| | (468883) | | 1 BT | 157.76 | 26.29 | **1.70** |
| **GLEN MORAY SNGL MLT SCTCH 15YR** | | | | | | |
| **19278** | 6PK | **750M** | 6 | 269.96 | 44.99 | |
| | (468883) | | 1 CS | 247.46 | 41.24 | **22.50** |
| **GLEN MORAY SNGL MLT SCTCH 18YR** | | | | | | |
| **19281** | 6PK | **750M** | 6 | 472.46 | 78.74 | |
| | (468883) | | 1 CS | 443.96 | 73.99 | **28.50** |
| **GOLD RUSH WHSKY** | | | | | | |
| **GOLD RUSH SHOOT WHSKY 100** | | | | | | |
| **17546** | 6PK | **750M** | 6 | 88.69 | 14.78 | |
| | (468862) | | 1 BT | 35.95 | 5.99 | **8.79** |
| **GOLD RUSH SHOOT WHSKY 100 2X60** | | | | | | |
| **17550** | 2X60 | **50M** | 2 | 86.99 | 43.50 | |
| | (468862) | | 1 BT | 79.68 | 39.84 | **3.66** |
| **GRAN CENTENARIO** | | | | | | |
| **GRAN CENTENARIO ANEJO** | | | | | | |
| **354425** | 6PK | **750M** | 6 | 164.42 | 27.40 | |
| | (462181) | | 2 BT | 155.42 | 25.90 | **1.50** |
| **GRAN CENTENARIO PLATA** | | | | | | |
| **354434** | | **750M** | 12 | 284.30 | 23.69 | |
| | (462181) | | 1 CS | 266.30 | 22.19 | **18.00** |
| **GRAN CENTENARIO REPO** | | | | | | |
| **354444** | | **750M** | 12 | 284.30 | 23.69 | |
| | (462181) | | 1 CS | 266.30 | 22.19 | **18.00** |
| **GRAN CENTENARIO ROSANGEL** | | | | | | |
| **354442** | 6PK | **750M** | 6 | 129.20 | 21.53 | |
| | (462181) | | 1 CS | 115.40 | 19.23 | **13.80** |
| **GRAN DUQUE** | | | | | | |
| **GRAN DUQUE CREMA D ALBA** | | | | | | |
| **45029** | 6PK | **750M** | 6 | 99.00 | 16.50 | |
| | (465737) | | 1 CS | 89.94 | 14.99 | **9.06** |
| | (465737) | | 3 CS | 77.94 | 12.99 | **21.06** |
| **GRAN DUQUE D ALBA** | | | | | | |
| **45036** | 6PK | **750M** | 6 | 227.94 | 37.99 | |
| | (465737) | | 1 CS | 209.95 | 34.99 | **17.99** |
| | (465737) | | 3 CS | 179.94 | 29.99 | **48.00** |
| **GRAN DUQUE D ALBA BLUE XO** | | | | | | |
| **45044** | 3PK | **750M** | 3 | 230.00 | 76.67 | |
| | (465737) | | 1 BT | 228.00 | 76.00 | **0.67** |
| **GRAN GALA** | | | | | | |
| **GRAN GALA TRIPLE ORNG** | | | | | | |
| **117261** | | **1.75L** | 6 | 179.96 | 29.99 | |
| | (462145) | | 1 BT | 170.00 | 28.33 | **1.66** |
| **117263** | | **1L** | 12 | 215.93 | 17.99 | |
| | (467782) | | 1 CS | 215.93 | 17.99 | **0.00** |
| | (467782) | | 5 CS | 203.93 | 16.99 | **12.00** |
| **117264** | | **750M** | 12 | 181.24 | 15.10 | |
| | (462145) | | 1 BT | 175.24 | 14.60 | **0.50** |
| **117265** | 12PK | **375M** | 12 | 88.01 | 7.33 | |
| **GRAN GALA TRIPLE ORNG 10X12 PET** | | | | | | |
| **117262** | 10X12 PET | **50M** | 10 | 119.38 | 11.94 | |
| | (462145) | | 1 BT | 79.68 | 7.97 | **3.97** |
| **GRAN MURIEL** | | | | | | |
| **GRAN MURIEL ORNG LIQ** | | | | | | |
| **231362** | | **750M** | 12 | 119.93 | 9.99 | |
| **231311** | 6PK | **750M** | 6 | 41.96 | 6.99 | |
| | (458723) | | 1 BT | 35.96 | 5.99 | **1.00** |
| **GRANNYS** | | | | | | |
| **GRANNYS GINGERBREAD CRM** | | | | | | |
| **594904** | | **750M** | 12 | 120.92 | 10.08 | |
| | (465891) | | 1 CS | 115.92 | 9.66 | **5.00** |
| **GREEN MARK** | | | | | | |
| **GREEN MARK VODKA** | | | | | | |
| **294722** | | **1.75L** | 6 | 113.96 | 18.99 | |
| | (458587) | | 1 BT | 105.56 | 17.59 | **1.40** |
| | (458587) | | 1 CS | 95.96 | 15.99 | **18.00** |
| | (458587) | | 3 CS | 89.96 | 14.99 | **24.00** |
| **294721** | 6PK | **1L** | 6 | 83.96 | 13.99 | |
| | (458587) | | 1 BT | 77.96 | 12.99 | **1.00** |
| | (458587) | | 1 CS | 67.76 | 11.29 | **16.20** |
| | (458587) | | 3 CS | 65.96 | 10.99 | **18.00** |
| **294723** | | **750M** | 12 | 143.93 | 11.99 | |
| | (458587) | | 1 BT | 134.93 | 11.24 | **0.75** |
| | (458587) | | 1 CS | 124.73 | 10.39 | **19.20** |
| | (458587) | | 3 CS | 119.93 | 9.99 | **24.00** |

| Item# | Vt/Asst | Size | BPC | Case Price | Bot Price | Disc |
|---|---|---|---|---|---|---|
| **GREENALL GIN** | | | | | | |
| **GREENALL ORIG LONDON DRY GIN** | | | | | | |
| **299102** | | **1.75L** | 6 | 152.96 | 25.49 | |
| | (468883) | | 1 BT | 143.96 | 23.99 | **1.50** |
| | (468883) | | 3 CS | 139.16 | 23.19 | **13.80** |
| | (468883) | | 5 CS | 134.36 | 22.39 | **18.60** |
| **299101** | | **1L** | 12 | 179.93 | 14.99 | |
| | (468883) | | 1 BT | 171.53 | 14.29 | **0.70** |
| | (468883) | | 1 CS | 161.93 | 13.49 | **18.00** |
| **299104** | | **750M** | 12 | 161.93 | 13.49 | |
| | (468883) | | 1 CS | 152.93 | 12.74 | **9.00** |
| **GREENHOOK GINSMITHS** | | | | | | |
| **GREENHOOK GINSMTHS AM DRY GIN** | | | | | | |
| **25254** | 6PK | **750M** | 6 | 159.96 | 26.66 | |
| | (460232) | | 1 CS | 155.52 | 25.92 | **4.44** |
| **GREENHOOK GINSMTHS BEACH PLUM GIN LIQ** | | | | | | |
| **25267** | GIN LIQ 6PK | **750M** | 6 | 235.51 | 39.25 | |
| | (460232) | | 1 CS | 221.94 | 36.99 | **13.57** |
| **GREENHOOK GINSMTHS OLD TOM GIN** | | | | | | |
| **25244** | 6PK | **750M** | 6 | 199.96 | 33.33 | |
| | (460232) | | 1 CS | 195.00 | 32.50 | **4.96** |
| **GUYOT CRM DE CASSIS** | | | | | | |
| **GUYOT CRM DE CASSIS** | | | | | | |
| **272144** | | **750M** | 12 | 263.93 | 21.99 | |
| | (462551) | | 1 BT | 239.93 | 19.99 | **2.00** |
| **HAKU** | | | | | | |
| **HAKU VODKA** | | | | | | |
| **56238** | 6PK | **750M** | 6 | 116.92 | 19.49 | |
| | (469518) | | 1 BT | 106.60 | 17.77 | **1.72** |
| **HAKUSHU FAMILY** | | | | | | |
| **HAKUSHU SNGL MALT WHSKY 18YR** | | | | | | |
| **97423** | 6PK | **750M** | 6 | 1199.99 | 200.00 | |
| **HAKUSHU WHISKY 12YR** | | | | | | |
| **97452** | | **750M** | 12 | 815.93 | 67.99 | |
| **HALO** | | | | | | |
| **HALO SPICED HNY LIQ** | | | | | | |
| **128577** | | **750M** | 12 | 299.93 | 24.99 | |
| | (458703) | | 1 CS | 275.93 | 22.99 | **24.00** |
| **29865** | 6PK | **750M** | 6 | 149.96 | 24.99 | |
| | (458703) | | 1 CS | 137.96 | 22.99 | **12.00** |
| **HANGAR ONE** | | | | | | |
| **HANGAR ONE BUDDHAS HAND CITRON VODKA** | | | | | | |
| **558435** | VODKA 6PK | **1L** | 6 | 191.96 | 31.99 | |
| | (457421) | | 1 BT | 155.96 | 25.99 | **6.00** |
| **558304** | VODKA | **750M** | 12 | 319.96 | 26.66 | |
| | (457421) | | 1 BT | 239.92 | 19.99 | **6.67** |
| **HANGAR ONE FOG POINT VODKA** | | | | | | |
| **15351** | 6PK | **750M** | 6 | 159.98 | 26.66 | |
| | (457421) | | 1 BT | 119.96 | 19.99 | **6.67** |
| **HANGAR ONE KAFFIR LIME VODKA OL** | | | | | | |
| **558436** | OL 6PK | **1L** | 6 | 191.96 | 31.99 | |
| | (457421) | | 1 BT | 155.96 | 25.99 | **6.00** |
| **HANGAR ONE MAKRUT LIME VODKA** | | | | | | |
| **558314** | | **750M** | 12 | 319.96 | 26.66 | |
| | (457421) | | 1 BT | 239.92 | 19.99 | **6.67** |
| **HANGAR ONE MANDARIN BLOSSOM VODKA** | | | | | | |
| **558431** | VODKA 6PK | **1L** | 6 | 191.96 | 31.99 | |
| | (457421) | | 1 BT | 155.96 | 25.99 | **6.00** |
| **558324** | VODKA | **750M** | 12 | 319.96 | 26.66 | |
| | (457421) | | 1 BT | 239.92 | 19.99 | **6.67** |
| **HANGAR ONE ROSE VODKA** | | | | | | |
| **26336** | 6PK | **1L** | 6 | 191.96 | 31.99 | |
| | (457421) | | 1 BT | 155.96 | 25.99 | **6.00** |
| **26335** | | **750M** | 12 | 319.96 | 26.66 | |
| | (457421) | | 1 BT | 239.92 | 19.99 | **6.67** |
| **HANGAR ONE STRAIGHT VODKA** | | | | | | |
| **558405** | | **1.75L** | 6 | 279.56 | 46.59 | |
| | (457421) | | 1 BT | 209.96 | 34.99 | **11.60** |
| **558430** | 6PK | **1L** | 6 | 191.96 | 31.99 | |
| | (457421) | | 1 BT | 155.96 | 25.99 | **6.00** |
| **558344** | | **750M** | 12 | 319.96 | 26.66 | |
| | (457421) | | 1 BT | 239.92 | 19.99 | **6.67** |
| **HARTLEYS** | | | | | | |
| **HARTLEY APL VSOP BRANDY** | | | | | | |
| **857225** | | **1.75L** | 6 | 86.00 | 14.33 | |
| | (466236) | | 1 BT | 68.00 | 11.33 | **3.00** |
| **857171** | | **750M** | 12 | 95.93 | 7.99 | |
| | (466236) | | 1 BT | 77.09 | 6.42 | **1.57** |
| **HARTLEY APL VSOP BRANDY 10X12** | | | | | | |
| **857236** | 10X12 | **50M** | 10 | 79.68 | 7.97 | |
| | (466236) | | 1 BT | 59.28 | 5.93 | **2.04** |
| **HARTLEY APL VSOP BRANDY 12X10** | | | | | | |
| **857178** | 12X10 | **50M** | 12 | 79.68 | 6.64 | |
| | (466236) | | 1 BT | 59.28 | 4.94 | **1.70** |
| **HARTLEY BLKBRY VSOP** | | | | | | |
| **3247** | | **750M** | 12 | 95.93 | 7.99 | |
| | (466236) | | 1 BT | 77.09 | 6.42 | **1.57** |
| **HARTLEY PCH VSOP BRANDY** | | | | | | |
| **856950** | | **1.75L** | 6 | 86.00 | 14.33 | |
| | (466236) | | 1 BT | 68.00 | 11.33 | **3.00** |
| **856949** | | **750M** | 12 | 95.93 | 7.99 | |
| | (466236) | | 1 BT | 77.09 | 6.42 | **1.57** |
| **856978** | | **375M** | 24 | 119.86 | 4.99 | |
| | (466236) | | 1 BT | 71.86 | 2.99 | **2.00** |
| | (466236) | | 1 CS | 63.94 | 2.66 | **55.92** |
| **HARTLEY PCH VSOP BRANDY 10X12 PET** | | | | | | |
| **856946** | 10X12 PET | **50M** | 10 | 79.68 | 7.97 | |
| | (466236) | | 1 BT | 59.28 | 5.93 | **2.04** |
| **HARTLEY PINE VSOP BRANDY** | | | | | | |
| **857230** | | **1.75L** | 6 | 86.00 | 14.33 | |
| | (466236) | | 1 BT | 68.00 | 11.33 | **3.00** |
| **857231** | | **750M** | 12 | 95.93 | 7.99 | |
| | (466236) | | 1 BT | 77.09 | 6.42 | **1.57** |
| **HARTLEY PINE VSOP BRANDY 12X10** | | | | | | |
| **857173** | 12X10 | **50M** | 12 | 79.68 | 6.64 | |
| | (466236) | | 1 BT | 59.28 | 4.94 | **1.70** |
| **HARTLEY RED BRY VSOP BRANDY 12X10** | | | | | | |
| **857174** | 12X10 | **50M** | 12 | 79.68 | 6.64 | |
| | (466236) | | 1 BT | 59.28 | 4.94 | **1.70** |
| **HARTLEY VSOP BRANDY** | | | | | | |
| **855300** | | **1.75L** | 6 | 86.00 | 14.33 | |
| | (466236) | | 1 BT | 68.00 | 11.33 | **3.00** |
| **855299** | | **1L** | 12 | 134.93 | 11.24 | |
| | (466236) | | 1 CS | 134.93 | 11.24 | **0.00** |
| **855301** | | **750M** | 12 | 95.93 | 7.99 | |
| | (466236) | | 1 BT | 77.09 | 6.42 | **1.57** |
| **855302** | | **375M** | 24 | 119.86 | 4.99 | |
| | (466236) | | 1 BT | 71.86 | 2.99 | **2.00** |
| | (466236) | | 1 CS | 63.94 | 2.66 | **55.92** |
| **855303** | | **200M** | 48 | 143.90 | 3.00 | |
| | (466236) | | 1 BT | 95.42 | 1.99 | **1.01** |
| | (466236) | | 1 CS | 79.58 | 1.66 | **64.32** |
| **855364** | 12PK | **200M** | 12 | 35.98 | 3.00 | |
| | (466236) | | 1 BT | 23.86 | 1.99 | **1.01** |
| | (466236) | | 1 CS | 19.90 | 1.66 | **16.08** |
| **HARTLEY VSOP BRANDY 10X12** | | | | | | |
| **61502** | 10X12 | **50M** | 10 | 79.68 | 7.97 | |
| | (466236) | | 1 BT | 59.28 | 5.93 | **2.04** |
| **HARTLEY VSOP BRANDY 4X12** | | | | | | |
| **855353** | 4X12 | **100M** | 4 | 64.03 | 16.01 | |
| | (466236) | | 1 CS | 64.03 | 16.01 | **0.00** |
| **HERBSAINT LIQUEUR** | | | | | | |
| **HERBSAINT LEGENDRE ORIG LIQ** | | | | | | |
| **855037** | 6PK | **750M** | 6 | 155.96 | 25.99 | |
| **HIBIKI FAMILY** | | | | | | |
| **HIBIKI JAPANESE HARMONY WHSKY** | | | | | | |
| **97614** | 6PK | **750M** | 6 | 383.96 | 63.99 | |
| | (469518) | | 1 CS | 383.96 | 63.99 | **0.00** |
| **HIBIKI SUNTORY WHSKY 17YR** | | | | | | |
| **97612** | 6PK | **750M** | 6 | 780.00 | 130.00 | |
| | (469518) | | 1 CS | 780.00 | 130.00 | **0.00** |
| **HIBIKI WHSKY 21YR** | | | | | | |
| **97615** | 6PK | **750M** | 6 | 1200.00 | 200.00 | |
| | (469518) | | 1 CS | 1200.00 | 200.00 | **0.00** |
| **HIGHLAND MIST** | | | | | | |
| **HIGHLAND MIST SCOTCH** | | | | | | |
| **102562** | | **1.75L** | 6 | 83.96 | 13.99 | |
| **102563** | | **1L** | 12 | 83.93 | 6.99 | |
| **HIGHLAND WHSKY** | | | | | | |
| **HIGHLAND PIPER SCOTCH WHSKY** | | | | | | |
| **840925** | | **1L** | 12 | 119.93 | 9.99 | |
| **HINE** | | | | | | |
| **H BY HINE COGNAC** | | | | | | |
| **45025** | 6PK | **750M** | 6 | 239.94 | 39.99 | |
| | (469489) | | 1 BT | 149.94 | 24.99 | **15.00** |
| **45027** | 12PK | **200M** | 12 | 119.93 | 9.99 | |
| | (469456) | | 1 CS | 119.93 | 9.99 | **0.00** |
| **HINE ANTIQUE** | | | | | | |
| **45075** | 6PK | **750M** | 6 | 899.94 | 149.99 | |
| | (469456) | | 1 BT | 875.94 | 145.99 | **4.00** |
| **HINE DOM BONNEUIL COGNAC** | | | | | | |
| **9567** | 2006 6PK | **750M** | 6 | 599.94 | 99.99 | |
| | (469489) | | 3 CS | 581.94 | 96.99 | **18.00** |
| **HINE RARE VSOP** | | | | | | |
| **45085** | 6PK | **750M** | 6 | 317.94 | 52.99 | |
| | (469489) | | 1 BT | 281.94 | 46.99 | **6.00** |
| **HINE TRIOMPHE 4PK** | | | | | | |
| **45065** | 4PK | **750M** | 4 | 2799.96 | 699.99 | |
| | (469456) | | 1 BT | 2759.95 | 689.99 | **10.00** |
| **HIRSCH** | | | | | | |
| **HIRSCH HIGH RYE STRGHT BBN 8YR** | | | | | | |
| **14808** | 6PK | **750M** | 6 | 239.94 | 39.99 | |
| **HORNITOS FAMILY** | | | | | | |
| **HORNITOS ANEJO CRISTALINO TEQ** | | | | | | |
| **22122** | | **750M** | 12 | 304.75 | 25.40 | |
| | (468181) | | 1 CS | 304.75 | 25.40 | **0.00** |
| **HORNITOS ANEJO TEQ** | | | | | | |
| **95338** | | **750M** | 12 | 316.84 | 26.40 | |
| | (468181) | | 1 CS | 297.64 | 24.80 | **19.20** |
| | (468181) | | 3 CS | 293.20 | 24.43 | **23.64** |
| **HORNITOS BLK BRL TEQ** | | | | | | |
| **95478** | | **750M** | 12 | 316.73 | 26.39 | |
| | (468181) | | 1 CS | 307.13 | 25.59 | **9.60** |
| | (468181) | | 3 CS | 287.93 | 23.99 | **28.80** |
| | (468181) | | 5 CS | 268.73 | 22.39 | **48.00** |
| **49680** | 6PK | **750M** | 6 | 158.36 | 26.39 | |
| | (468181) | | 1 CS | 153.56 | 25.59 | **4.80** |
| | (468181) | | 3 CS | 143.96 | 23.99 | **14.40** |
| | (468181) | | 5 CS | 134.36 | 22.39 | **24.00** |
| **HORNITOS LIME SHOTS TEQ** | | | | | | |
| **95451** | | **750M** | 12 | 278.33 | 23.19 | |
| | (468181) | | 1 CS | 239.93 | 19.99 | **38.40** |
| | (468181) | | 3 CS | 222.05 | 18.50 | **56.28** |
| **HORNITOS REPO TEQ** | | | | | | |
| **95312** | | **1.75L** | 6 | 275.00 | 45.83 | |
| | (468181) | | 1 BT | 254.36 | 42.39 | **3.44** |
| | (468181) | | 1 CS | 201.56 | 33.59 | **73.44** |
| | (468181) | | 3 CS | 196.76 | 32.79 | **78.24** |
| | (468181) | | 5 CS | 158.36 | 26.39 | **116.64** |
| **95313** | | **1L** | 12 | 359.93 | 29.99 | |
| | (468181) | | 1 CS | 281.93 | 23.49 | **78.00** |
| **95314** | | **750M** | 12 | 311.09 | 25.92 | |
| | (468181) | | 1 CS | 293.33 | 24.44 | **17.76** |
| | (468181) | | 3 CS | 275.57 | 22.96 | **35.52** |
| | (468181) | | 5 CS | 204.65 | 17.05 | **106.44** |
| **95266** | | **375M** | 24 | 320.01 | 13.33 | |
| | (468181) | | 1 CS | 287.85 | 11.99 | **32.16** |
| **HORNITOS REPO TEQ W/2 RCK GLS** | | | | | | |
| **95611** | 6PK W/2 RCK GLS | **750M** | 6 | 155.54 | 25.92 | |
| | (468181) | | 1 CS | 146.66 | 24.44 | **8.88** |
| | (468181) | | 3 CS | 137.78 | 22.96 | **17.76** |
| | (468181) | | 5 CS | 102.14 | 17.02 | **53.40** |
| **HORNITOS REPO TEQ W/2 SHOT GLS** | | | | | | |
| **95283** | 6PK W/2 SHOT GLS | **750M** | 6 | 155.54 | 25.92 | |
| | (468181) | | 1 CS | 146.66 | 24.44 | **8.88** |
| | (468181) | | 3 CS | 137.78 | 22.96 | **17.76** |
| | (468181) | | 5 CS | 102.14 | 17.02 | **53.40** |
| **HORNITOS SILVER TEQ** | | | | | | |
| **95550** | | **1.75L** | 6 | 275.00 | 45.83 | |
| | (468181) | | 1 BT | 254.36 | 42.39 | **3.44** |
| | (468181) | | 2 CS | 201.56 | 33.59 | **73.44** |
| | (468181) | | 3 CS | 196.76 | 32.79 | **78.24** |
| | (468181) | | 5 CS | 158.36 | 26.39 | **116.64** |
| **95563** | | **1L** | 12 | 359.93 | 29.99 | |
| | (468181) | | 1 CS | 281.93 | 23.49 | **78.00** |
| **95564** | | **750M** | 12 | 311.09 | 25.92 | |
| | (468181) | | 1 CS | 293.33 | 24.44 | **17.76** |
| | (468181) | | 3 CS | 275.57 | 22.96 | **35.52** |
| | (468181) | | 5 CS | 204.65 | 17.05 | **106.44** |
| **95566** | | **375M** | 24 | 320.01 | 13.33 | |
| | (468181) | | 1 CS | 287.85 | 11.99 | **32.16** |
| **HORNITOS SILVER TEQ W/2 SHOT GLS** | | | | | | |
| **95595** | 6PK W/2 SHOT GLS | **750M** | 6 | 151.10 | 25.18 | |
| | (468181) | | 1 CS | 146.66 | 24.44 | **4.44** |
| | (468181) | | 3 CS | 137.78 | 22.96 | **13.32** |
| | (468181) | | 5 CS | 102.14 | 17.02 | **48.96** |
| **HORNITOS SPICED HNY TEQ** | | | | | | |
| **95487** | | **750M** | 12 | 278.33 | 23.19 | |
| | (468181) | | 1 CS | 239.93 | 19.99 | **38.40** |
| | (468181) | | 3 CS | 222.05 | 18.50 | **56.28** |
| **HOUSE OF STUART** | | | | | | |
| **HOUSE OF STUART** | | | | | | |
| **102561** | | **1L** | 12 | 89.93 | 7.49 | |
| **102560** | | **750M** | 12 | 86.33 | 7.19 | |
| **HOUSE OF STUART PET** | | | | | | |
| **102565** | PET | **1.75L** | 6 | 81.56 | 13.59 | |
| **HUSSONGS TEQUILA** | | | | | | |
| **HUSSONGS ANEJO TEQ** | | | | | | |
| **82665** | 6PK | **750M** | 6 | 215.96 | 35.99 | |
| | (462163) | | 1 BT | 209.96 | 34.99 | **1.00** |
| **HUSSONGS REPOSADO AGAVE** | | | | | | |
| **82675** | 6PK | **750M** | 6 | 201.56 | 33.59 | |
| | (462163) | | 1 BT | 179.96 | 29.99 | **3.60** |
| **ICE** | | | | | | |
| **ICE BOX MANHATTAN 42** | | | | | | |
| **593822** | | **1.75L** | 6 | 75.56 | 12.59 | |
| | (462495) | | 1 BT | 69.56 | 11.59 | **1.00** |
| **ICE PEPPERMINT SCH 101** | | | | | | |
| **593764** | | **750M** | 12 | 191.93 | 15.99 | |
| **ICEBERG** | | | | | | |
| **ICEBERG CANADIAN VODKA** | | | | | | |
| **137672** | | **1.75L** | 6 | 95.96 | 15.99 | |
| | (466412) | | 1 BT | 89.96 | 14.99 | **1.00** |
| | (466412) | | 3 CS | 83.96 | 13.99 | **12.00** |
| **137674** | | **750M** | 12 | 131.93 | 10.99 | |
| | (466412) | | 1 BT | 119.93 | 9.99 | **1.00** |
| | (466412) | | 3 CS | 115.13 | 9.59 | **16.80** |

| Item# | Vt/Asst | Size | BPC | Case Price | Bot Price | Disc |
|---|---|---|---|---|---|---|
| **ICEBERG CRM BRLE ICEFUSN VODKA** | | | | | | |
| **137686** | | **750M** | 12 | 131.93 | 10.99 | |
| | (466412) | | 1 BT | 119.93 | 9.99 | **1.00** |
| | (466412) | | 3 CS | 115.13 | 9.59 | **16.80** |
| **ICEBERG CUCUMBER ICEFUSN VODKA** | | | | | | |
| **137689** | | **750M** | 12 | 131.93 | 10.99 | |
| | (466412) | | 1 BT | 119.93 | 9.99 | **1.00** |
| | (466412) | | 3 CS | 115.13 | 9.59 | **16.80** |
| **ICEBERG MNT CHOC ICEFUSN VODKA** | | | | | | |
| **137691** | | **750M** | 12 | 131.93 | 10.99 | |
| | (466412) | | 1 BT | 119.93 | 9.99 | **1.00** |
| | (466412) | | 3 CS | 115.13 | 9.59 | **16.80** |
| **IL TRAMONTO** | | | | | | |
| **IL TRAMONTO LIMONCELLO LIQ 60** | | | | | | |
| **410153** | | **750M** | 6 | 89.96 | 14.99 | |
| | (468883) | | 1 BT | 80.96 | 13.49 | **1.50** |
| | (468883) | | 1 CS | 76.46 | 12.74 | **13.50** |
| | (468883) | | 3 CS | 71.96 | 11.99 | **18.00** |
| **IMPERIA VODKA** | | | | | | |
| **IMPERIA VODKA** | | | | | | |
| **294253** | 6PK | **1L** | 6 | 209.96 | 34.99 | |
| | (458584) | | 1 BT | 203.96 | 33.99 | **1.00** |
| | (458584) | | 1 CS | 191.96 | 31.99 | **18.00** |
| **294255** | 6PK | **750M** | 6 | 167.96 | 27.99 | |
| | (458584) | | 1 BT | 161.96 | 26.99 | **1.00** |
| | (458584) | | 1 CS | 149.96 | 24.99 | **18.00** |
| **IMPERIA VODKA 4PK** | | | | | | |
| **294252** | 4PK | **1.75L** | 4 | 215.97 | 53.99 | |
| | (458584) | | 1 BT | 195.97 | 48.99 | **5.00** |
| | (458584) | | 1 CS | 191.97 | 47.99 | **24.00** |
| **IMPERIAL BLEND** | | | | | | |
| **IMPERIAL BLEND** | | | | | | |
| **102241** | | **1L** | 12 | 77.93 | 6.49 | |
| **102240** | | **750M** | 12 | 62.33 | 5.19 | |
| **102245** | | **375M** | 24 | 79.79 | 3.32 | |
| **IMPERIAL BLEND PET** | | | | | | |
| **102242** | PET | **1.75L** | 6 | 62.36 | 10.39 | |
| **INVERHOUSE** | | | | | | |
| **INVERHOUSE 80** | | | | | | |
| **103212** | | **1.75L** | 6 | 91.22 | 15.20 | |
| | (462397) | | 1 BT | 84.00 | 14.00 | **1.20** |
| **103213** | | **1L** | 12 | 115.25 | 9.60 | |
| **103214** | | **750M** | 12 | 105.65 | 8.80 | |
| **103216** | | **375M** | 24 | 106.66 | 4.44 | |
| **103217** | | **200M** | 48 | 136.99 | 2.85 | |
| **INVERHOUSE 80 10X12** | | | | | | |
| **103219** | 10X12 | **50M** | 10 | 120.48 | 12.05 | |
| **ISLAY MIST** | | | | | | |
| **ISLAY MIST 8YR SCOTCH W/TUBE** | | | | | | |
| **570166** | W/TUBE | **750M** | 6 | 119.94 | 19.99 | |
| **IVANABITCH** | | | | | | |
| **IVANABITCH TOBACCO VODKA** | | | | | | |
| **431988** | 6PK | **750M** | 6 | 65.96 | 10.99 | |
| | (464089) | | 1 BT | 59.96 | 9.99 | **1.00** |
| | (464089) | | 1 CS | 52.76 | 8.79 | **13.20** |
| **IVANABITCH VODKA** | | | | | | |
| **431738** | 12PK | **375M** | 12 | 55.97 | 4.66 | |
| | (464089) | | 1 CS | 47.93 | 3.99 | **8.04** |
| **IVANABITCH WHIPPED VODKA** | | | | | | |
| **431393** | | **1.75L** | 6 | 107.96 | 17.99 | |
| | (464089) | | 1 BT | 100.76 | 16.79 | **1.20** |
| | (464089) | | 1 CS | 95.96 | 15.99 | **12.00** |
| | (464089) | | 3 CS | 93.56 | 15.59 | **14.40** |
| **JACQUES BONET BRANDY** | | | | | | |
| **JACQUES BONET BRANDY** | | | | | | |
| **102762** | | **1.75L** | 6 | 64.76 | 10.79 | |
| **102763** | | **1L** | 12 | 77.93 | 6.49 | |
| **JANNEAU** | | | | | | |
| **JANNEAU GRAND VS** | | | | | | |
| **18256** | 6PK | **750M** | 6 | 191.96 | 31.99 | |
| **JC AUTH MARGARITA'S** | | | | | | |
| **JC AUTH BRY PUNCH MARG PET RTD** | | | | | | |
| **29326** | PET RTD | **1.75L** | 6 | 74.96 | 12.49 | |
| | (460527) | | 1 CS | 71.96 | 11.99 | **3.00** |
| **JC AUTH COCO PINE TEQ** | | | | | | |
| **18206** | | **1.75L** | 6 | 74.96 | 12.49 | |
| | (460527) | | 1 CS | 71.96 | 11.99 | **3.00** |
| **JC AUTH GRPFRT TANGRN** | | | | | | |
| **18201** | | **1.75L** | 6 | 74.96 | 12.49 | |
| | (460527) | | 1 CS | 71.96 | 11.99 | **3.00** |
| **JC AUTH LIME MARG** | | | | | | |
| **18174** | | **750M** | 12 | 107.92 | 8.99 | |
| | (460527) | | 1 CS | 95.92 | 7.99 | **12.00** |
| **JC AUTH LIME MARG 6X4 PET** | | | | | | |
| **18177** | 6X4 PET | **200M** | 6 | 43.97 | 7.33 | |
| | (460527) | | 1 CS | 43.97 | 7.33 | **0.00** |
| | (460527) | | 3 CS | 39.95 | 6.66 | **4.02** |
| **JC AUTH LIME MARG PET** | | | | | | |
| **18172** | PET | **1.75L** | 6 | 74.96 | 12.49 | |
| | (460527) | | 1 CS | 71.96 | 11.99 | **3.00** |
| **JC AUTH MANGO** | | | | | | |
| **18191** | | **1.75L** | 6 | 74.96 | 12.49 | |
| | (460527) | | 1 CS | 71.96 | 11.99 | **3.00** |
| **JC AUTH MARGARITA LT** | | | | | | |
| **18170** | | **1.75L** | 6 | 74.96 | 12.49 | |
| | (460527) | | 1 CS | 71.96 | 11.99 | **3.00** |
| **18195** | | **750M** | 12 | 107.92 | 8.99 | |
| | (460527) | | 1 CS | 95.92 | 7.99 | **12.00** |
| **JC AUTH PINK LMNADE MARG** | | | | | | |
| **18226** | | **1.75L** | 6 | 74.96 | 12.49 | |
| | (460527) | | 1 CS | 71.96 | 11.99 | **3.00** |
| **JC AUTH RED SANGRIA MARG** | | | | | | |
| **51239** | | **1.75L** | 6 | 74.96 | 12.49 | |
| | (460527) | | 1 CS | 71.96 | 11.99 | **3.00** |
| **JC AUTH RSPBRY MARG** | | | | | | |
| **18262** | | **1.75L** | 6 | 74.96 | 12.49 | |
| | (460527) | | 1 CS | 71.96 | 11.99 | **3.00** |
| **JC AUTH STRBRY LIME MARG** | | | | | | |
| **18192** | | **1.75L** | 6 | 74.96 | 12.49 | |
| | (460527) | | 1 CS | 71.96 | 11.99 | **3.00** |
| **JC AUTH STRBRY LIME MARG 6X4 PET** | | | | | | |
| **18429** | 6X4 PET | **200M** | 24 | 43.97 | 1.83 | |
| | (460527) | | 1 CS | 43.97 | 1.83 | **0.00** |
| | (460527) | | 3 CS | 39.95 | 1.66 | **4.02** |
| **JC AUTH STRBRY MARG** | | | | | | |
| **18194** | | **750M** | 12 | 107.92 | 8.99 | |
| | (460527) | | 1 CS | 95.92 | 7.99 | **12.00** |
| **JC AUTH W PCH MARG LT** | | | | | | |
| **18232** | | **1.75L** | 6 | 74.96 | 12.49 | |
| | (460527) | | 1 CS | 71.96 | 11.99 | **3.00** |
| **JC AUTH WATERMLN PET** | | | | | | |
| **18216** | PET | **1.75L** | 6 | 74.96 | 12.49 | |
| | (460527) | | 1 CS | 71.96 | 11.99 | **3.00** |
| **JC AUTH WHT SANGRIA MARG** | | | | | | |
| **51237** | | **1.75L** | 6 | 74.96 | 12.49 | |
| | (460527) | | 1 CS | 71.96 | 11.99 | **3.00** |
| **JC RTD CLS LIME MARG PCH** | | | | | | |
| **18243** | PCH | **1.75L** | 6 | 74.96 | 12.49 | |
| | (460527) | | 1 CS | 71.96 | 11.99 | **3.00** |
| **JC RTD CLS LIME SPRK MARG 6X4 CN** | | | | | | |
| **18242** | 6X4 CN | **200M** | 6 | 34.49 | 5.75 | |
| | (460527) | | 1 CS | 34.49 | 5.75 | **0.00** |
| | (460527) | | 3 CS | 31.91 | 5.32 | **2.58** |
| **JC RTD ICED TEAGARITA** | | | | | | |
| **18115** | | **750M** | 12 | 129.53 | 10.79 | |
| | (460540) | | 1 CS | 117.53 | 9.79 | **12.00** |
| **JC RTD ICED TEAGARITA 6X4 CN** | | | | | | |
| **18240** | 6X4 CN | **200M** | 6 | 34.49 | 5.75 | |
| | (460527) | | 1 CS | 34.49 | 5.75 | **0.00** |
| | (460527) | | 3 CS | 31.91 | 5.32 | **2.58** |
| **JC RTD SPRK PALOMA 6X4 CN** | | | | | | |
| **18121** | 6X4 CN | **200M** | 6 | 34.49 | 5.75 | |
| | (460527) | | 1 CS | 34.49 | 5.75 | **0.00** |
| | (460527) | | 3 CS | 31.91 | 5.32 | **2.58** |
| **JC RTD STRBRY SPRK MARG 6X4 CN** | | | | | | |
| **18246** | 6X4 CN | **200M** | 24 | 34.49 | 1.44 | |
| | (460527) | | 1 CS | 34.49 | 1.44 | **0.00** |
| | (460527) | | 3 CS | 31.91 | 1.33 | **2.58** |
| **JC ESPECIAL** | | | | | | |
| **JC CINGE TEQ** | | | | | | |
| **12740** | | **1.75L** | 6 | 184.96 | 30.83 | |
| **JC ESP GOLD TEQ** | | | | | | |
| **12452** | | **1.75L** | 6 | 184.96 | 30.83 | |
| | (462223) | | 6 BT | 164.98 | 27.50 | **3.33** |
| | (462223) | | 10 CS | 154.96 | 25.83 | **30.00** |
| **12453** | | **1L** | 12 | 211.10 | 17.59 | |
| | (460516) | | 3 BT | 201.50 | 16.79 | **0.80** |
| **12457** | | **200M** | 48 | 198.92 | 4.14 | |
| | (460520) | | 3 CS | 191.72 | 3.99 | **7.20** |
| **JC ESP GOLD TEQ SQ** | | | | | | |
| **12454** | 12PK SQ | **750M** | 12 | 191.92 | 15.99 | |
| | (462223) | | 1 CS | 182.32 | 15.19 | **9.60** |
| **JC ESP GOLD TEQ 12X10** | | | | | | |
| **12459** | 12X10 | **50M** | 12 | 159.59 | 13.30 | |
| | (460520) | | 3 CS | 159.59 | 13.30 | **0.00** |
| **JC ESP GOLD TEQ 6P W/ CUERV MRG MX** | | | | | | |
| **12761** | 6P W/1L CUERV MRG MX | **750M** | 6 | 95.96 | 15.99 | |
| | (462223) | | 1 CS | 91.16 | 15.19 | **4.80** |
| **JC ESP GOLD TEQ FLASK** | | | | | | |
| **12456** | FLASK | **375M** | 24 | 176.64 | 7.36 | |
| | (460520) | | 3 CS | 159.84 | 6.66 | **16.80** |
| **JC ESP GOLD TEQ FLSK BTL** | | | | | | |
| **12797** | FLSK BTL | **100M** | 48 | 112.06 | 2.33 | |
| | (460520) | | 3 CS | 112.06 | 2.33 | **0.00** |
| **JC ESP SILVER TEQ** | | | | | | |
| **12426** | | **1.75L** | 6 | 184.96 | 30.83 | |
| | (462223) | | 6 BT | 164.98 | 27.50 | **3.33** |
| | (462223) | | 10 CS | 154.96 | 25.83 | **30.00** |
| **12427** | | **1L** | 12 | 211.10 | 17.59 | |
| | (460516) | | 3 BT | 201.50 | 16.79 | **0.80** |
| **12430** | | **750M** | 12 | 191.92 | 15.99 | |
| | (462223) | | 1 CS | 182.32 | 15.19 | **9.60** |
| **12433** | | **200M** | 48 | 198.92 | 4.14 | |
| | (460520) | | 3 CS | 191.72 | 3.99 | **7.20** |
| **18239** | | **100M** | 48 | 112.06 | 2.33 | |
| | (460520) | | 3 CS | 112.06 | 2.33 | **0.00** |
| **JC ESP SILVER TEQ SQ** | | | | | | |
| **12431** | 12PK SQ | **375M** | 12 | 88.32 | 7.36 | |
| | (460520) | | 3 CS | 79.92 | 6.66 | **8.40** |
| **JC ESP SILVER TEQ 12X10** | | | | | | |
| **12434** | 12X10 | **50M** | 12 | 159.59 | 13.30 | |
| | (460520) | | 3 CS | 159.59 | 13.30 | **0.00** |
| **JC ESP SILVER TEQ FLASK** | | | | | | |
| **18210** | FLASK | **375M** | 24 | 199.90 | 8.33 | |
| | (460520) | | 1 BT | 176.62 | 7.36 | **0.97** |
| | (460520) | | 3 CS | 159.82 | 6.66 | **40.08** |
| **JC ESP SILVER TEQ MAX PK W/MARG MX** | | | | | | |
| **12738** | MAX PK W/MARG MX | **750M** | 6 | 95.96 | 15.99 | |
| **JC ESP SILVER TEQ ROLLING STONE** | | | | | | |
| **12972** | ROLLING STONE | **750M** | 12 | 191.92 | 15.99 | |
| | (462223) | | 1 CS | 182.32 | 15.19 | **9.60** |
| **JC GOLDEN MARGARITA** | | | | | | |
| **JC GOLDEN GRPFRT MARG** | | | | | | |
| **18128** | | **1.75L** | 6 | 100.76 | 16.79 | |
| | (460540) | | 1 CS | 95.96 | 15.99 | **4.80** |
| | (460540) | | 3 CS | 89.96 | 14.99 | **10.80** |
| **JC GOLDEN HONEYDEW MARG** | | | | | | |
| **18131** | | **1.75L** | 6 | 100.76 | 16.79 | |
| | (460540) | | 1 CS | 95.96 | 15.99 | **4.80** |
| | (460540) | | 3 CS | 89.96 | 14.99 | **10.80** |
| **JC GOLDEN MARG** | | | | | | |
| **12402** | | **1.75L** | 6 | 100.76 | 16.79 | |
| | (460540) | | 1 CS | 95.96 | 15.99 | **4.80** |
| | (460540) | | 3 CS | 89.96 | 14.99 | **10.80** |
| **12404** | | **750M** | 12 | 129.50 | 10.79 | |
| | (460540) | | 1 CS | 117.50 | 9.79 | **12.00** |
| **JC GOLDEN ROSE MARG** | | | | | | |
| **47544** | | **1.75L** | 6 | 100.76 | 16.79 | |
| | (460540) | | 1 CS | 95.96 | 15.99 | **4.80** |
| | (460540) | | 3 CS | 89.96 | 14.99 | **10.80** |
| **48034** | | **750M** | 12 | 129.50 | 10.79 | |
| | (460540) | | 1 CS | 117.50 | 9.79 | **12.00** |
| **JC GOLDEN STRBRY MARG** | | | | | | |
| **18127** | | **1.75L** | 6 | 100.76 | 16.79 | |
| | (460540) | | 1 CS | 95.96 | 15.99 | **4.80** |
| | (460540) | | 3 CS | 89.96 | 14.99 | **10.80** |
| **JC LA RESERVA** | | | | | | |
| **JC RSV DE LA FAM EXT ANEJO TEQ** | | | | | | |
| **18221** | 3PK | **750M** | 3 | 470.50 | 156.83 | |
| | (457404) | | 1 BT | 461.98 | 153.99 | **2.84** |
| **JC TRADICIONAL** | | | | | | |
| **JC TRADICIONAL REPO TEQ** | | | | | | |
| **12391** | | **1.75L** | 6 | 171.96 | 28.66 | |
| | (467803) | | 1 CS | 167.96 | 27.99 | **4.00** |
| **12589** | | **1L** | 12 | 326.60 | 27.22 | |
| | (458548) | | 1 CS | 239.84 | 19.99 | **86.76** |
| | (458548) | | 2 CS | 208.64 | 17.39 | **117.96** |
| **12592** | | **750M** | 12 | 230.29 | 19.19 | |
| | (467803) | | 2 BT | 220.69 | 18.39 | **0.80** |
| | (467803) | | 1 CS | 191.89 | 15.99 | **38.40** |
| **JC TRADICIONAL REPO TEQ W/2 PALOMA GLS** | | | | | | |
| **51369** | 6PK W/2 PALOMA GLS | **750M** | 6 | 115.15 | 19.19 | |
| | (467803) | | 2 BT | 110.35 | 18.39 | **0.80** |
| | (467803) | | 1 CS | 95.95 | 15.99 | **19.20** |
| **JC TRADICIONAL REPO TEQ 6X10** | | | | | | |
| **13555** | 6X10 | **50M** | 6 | 119.65 | 19.94 | |
| | (467803) | | 1 CS | 119.65 | 19.94 | **0.00** |
| **JC TRADICIONAL SILVER TEQ** | | | | | | |
| **12460** | | **1.75L** | 6 | 171.96 | 28.66 | |
| | (467803) | | 1 CS | 167.96 | 27.99 | **4.00** |
| **12458** | | **1L** | 12 | 307.51 | 25.63 | |
| | (458548) | | 1 CS | 239.83 | 19.99 | **67.68** |
| | (458548) | | 2 CS | 208.63 | 17.39 | **98.88** |
| **12440** | | **750M** | 12 | 211.09 | 17.59 | |
| | (467803) | | 2 BT | 201.49 | 16.79 | **0.80** |
| | (467803) | | 1 CS | 191.89 | 15.99 | **19.20** |
| **12448** | 12PK | **375M** | 12 | 115.95 | 9.66 | |
| | (467803) | | 1 CS | 91.95 | 7.66 | **24.00** |
| **JC TRADICIONAL SILVER TEQ W/2 PALOMA GLS** | | | | | | |
| **51365** | 6PK W/2 PALOMA GLS | **750M** | 6 | 105.54 | 17.59 | |
| | (467803) | | 2 BT | 100.74 | 16.79 | **0.80** |
| | (467803) | | 1 CS | 95.94 | 15.99 | **9.60** |
| **JC TRADICIONAL SILVER TEQ 6X10** | | | | | | |
| **12587** | 6X10 | **50M** | 60 | 119.65 | 1.99 | |
| | (467803) | | 1 CS | 119.65 | 1.99 | **0.00** |

| Item# | Vt/Asst | Size | BPC | Case Price | Bot Price | Disc |
|---|---|---|---|---|---|---|
| **JELINEK** | | | | | | |
| **JELINEK FERNET KOSHER** | | | | | | |
| 78154 | | 750M | 12 | 155.93 | 12.99 | |
| | (451612) | | 1 BT | 83.93 | 6.99 | 6.00 |
| **JELINEK PEAR WM BRANDY KOSHER** | | | | | | |
| 78145 | 6PK | 750M | 6 | 142.50 | 23.75 | |
| **JELINEK SILVER SLIVOVITZ KOSHER** | | | | | | |
| 78102 | | 750M | 6 | 125.96 | 20.99 | |
| | (451612) | | 1 BT | 119.96 | 19.99 | 1.00 |
| **JELINEK SLIVOVITZ 10YR KOSHER** | | | | | | |
| 78125 | 6PK | 750M | 6 | 131.96 | 21.99 | |
| **JELINEK SLIVOVITZ 5YR KOSHER** | | | | | | |
| 78104 | | 750M | 12 | 215.93 | 17.99 | |
| **JESSE JAMES** | | | | | | |
| **JESSE JAMES AM OUTLAW SB WHSKY** | | | | | | |
| 17182 | 6PK | 750M | 6 | 187.22 | 31.20 | |
| **JESSE JAMES BBN** | | | | | | |
| 58091 | | 750M | 12 | 161.93 | 13.49 | |
| **JESSE JAMES HONEY BBN** | | | | | | |
| 58095 | | 750M | 12 | 161.93 | 13.49 | |
| **JESSE JAMES SPICED WHSKY** | | | | | | |
| 58090 | | 750M | 12 | 161.93 | 13.49 | |
| **JH CUTTER** | | | | | | |
| **JH CUTTER WHISKY** | | | | | | |
| 41973 | 6PK | 750M | 6 | 220.00 | 36.67 | |
| **JIM BEAM FAMILY** | | | | | | |
| **JIM BEAM & GINGER ALE 4X6 355M** | | | | | | |
| 4002 | 4X6 | 355M | 24 | 39.93 | 1.66 | |
| **JIM BEAM APL STRGHT BBN WHSKY** | | | | | | |
| 7587 | | 1.75L | 6 | 184.82 | 30.80 | |
| | (469168) | | 1 CS | 167.96 | 27.99 | 16.86 |
| 7590 | | 1L | 12 | 263.93 | 21.99 | |
| | (469168) | | 1 CS | 248.93 | 20.74 | 15.00 |
| | (469168) | | 3 CS | 231.17 | 19.26 | 32.76 |
| 7591 | | 750M | 12 | 195.53 | 16.29 | |
| | (469168) | | 1 CS | 177.77 | 14.81 | 17.76 |
| 7589 | | 375M | 24 | 191.85 | 7.99 | |
| | (469168) | | 1 BT | 176.01 | 7.33 | 0.66 |
| | (469168) | | 3 CS | 159.93 | 6.66 | 31.92 |
| | (469168) | | 5 CS | 111.93 | 4.66 | 79.92 |
| 7588 | | 100M | 48 | 79.87 | 1.66 | |
| | (469168) | | 1 CS | 79.87 | 1.66 | 0.00 |
| | (469168) | | 3 CS | 64.03 | 1.33 | 15.84 |
| | (469168) | | 5 CS | 57.31 | 1.19 | 22.56 |
| **JIM BEAM APL STRGHT BBN WHSKY 12X10** | | | | | | |
| 7592 | 12X10 | 50M | 12 | 119.28 | 9.94 | |
| | (469168) | | 1 CS | 79.68 | 6.64 | 39.60 |
| **JIM BEAM APL STRGHT BBN WHSKY 6P W/ MANHATTAN MX** | | | | | | |
| 8939 | 6P W/1L MANHATTAN MX | 750M | 6 | 97.76 | 16.29 | |
| | (469168) | | 1 CS | 88.88 | 14.81 | 8.88 |
| **JIM BEAM APL STRGHT BBN WHSKY OL W/GLASSES 750** | | | | | | |
| 9032 | OL 6PK W/GLASSES | 750M | 6 | 97.76 | 16.29 | |
| | (469168) | | 1 CS | 88.88 | 14.81 | 8.88 |
| **JIM BEAM APL STRGHT BBN WHSKY PET** | | | | | | |
| 8208 | PET | 750M | 12 | 195.53 | 16.29 | |
| | (469168) | | 1 CS | 177.77 | 14.81 | 17.76 |
| 36571 | PET | 200M | 48 | 223.87 | 4.66 | |
| | (469168) | | 1 CS | 223.87 | 4.66 | 0.00 |
| | (469168) | | 3 CS | 192.19 | 4.00 | 31.68 |
| | (469168) | | 5 CS | 160.03 | 3.33 | 63.84 |
| **JIM BEAM BLK LBL 86** | | | | | | |
| 4072 | | 1.75L | 6 | 230.42 | 38.40 | |
| | (469237) | | 1 CS | 215.96 | 35.99 | 14.46 |
| | (469237) | | 3 CS | 206.42 | 34.40 | 24.00 |
| 4074 | | 750M | 12 | 231.17 | 19.26 | |
| | (469237) | | 1 CS | 222.29 | 18.52 | 8.88 |
| | (469237) | | 3 CS | 213.41 | 17.78 | 17.76 |
| **JIM BEAM BLK LBL 86 GLS** | | | | | | |
| 9360 | 12PK GLS | 375M | 12 | 112.01 | 9.33 | |
| | (469237) | | 1 CS | 112.01 | 9.33 | 0.00 |
| **JIM BEAM BLK LBL 86 W/2 ROCK GLS** | | | | | | |
| 19017 | 6PK W/2 ROCK GLS | 750M | 6 | 115.58 | 19.26 | |
| | (469237) | | 1 CS | 111.14 | 18.52 | 4.44 |
| | (469237) | | 3 CS | 106.70 | 17.78 | 8.88 |
| **JIM BEAM BLK LBL 86 12X10** | | | | | | |
| 4089 | 12X10 | 50M | 12 | 143.28 | 11.94 | |
| | (469237) | | 1 CS | 143.28 | 11.94 | 0.00 |
| **JIM BEAM BLK LBL 86 NL** | | | | | | |
| 4073 | NL | 1L | 12 | 299.93 | 24.99 | |
| | (469237) | | 1 CS | 250.01 | 20.83 | 49.92 |
| **JIM BEAM BLK LBL 86 W/GFT BOX** | | | | | | |
| 16555 | W/GFT BOX | 750M | 12 | 231.17 | 19.26 | |
| | (469237) | | 1 CS | 222.29 | 18.52 | 8.88 |
| | (469237) | | 3 CS | 213.41 | 17.78 | 17.76 |
| **JIM BEAM BONDED BBN** | | | | | | |
| 7254 | | 1L | 12 | 299.93 | 24.99 | |
| | (469237) | | 1 CS | 250.01 | 20.83 | 49.92 |
| 7255 | | 750M | 12 | 231.17 | 19.26 | |
| | (469237) | | 1 CS | 222.29 | 18.52 | 8.88 |
| | (469237) | | 3 CS | 213.41 | 17.78 | 17.76 |
| **JIM BEAM DBL OAK BBN** | | | | | | |
| 8217 | | 1L | 12 | 299.93 | 24.99 | |
| | (469237) | | 1 CS | 299.93 | 24.99 | 0.00 |
| 8218 | | 750M | 12 | 231.17 | 19.26 | |
| | (469237) | | 1 CS | 222.29 | 18.52 | 8.88 |
| | (469237) | | 3 CS | 213.41 | 17.78 | 17.76 |
| **JIM BEAM DEVILS CUT BBN** | | | | | | |
| 4702 | | 1.75L | 6 | 230.42 | 38.40 | |
| | (469237) | | 1 CS | 215.96 | 35.99 | 14.46 |
| | (469237) | | 3 CS | 206.42 | 34.40 | 24.00 |
| 4703 | | 1L | 12 | 299.93 | 24.99 | |
| | (469237) | | 1 CS | 299.93 | 24.99 | 0.00 |
| 4701 | | 750M | 12 | 231.17 | 19.26 | |
| | (469237) | | 1 CS | 222.29 | 18.52 | 8.88 |
| | (469237) | | 3 CS | 213.41 | 17.78 | 17.76 |
| **JIM BEAM DEVILS CUT BBN 10X12** | | | | | | |
| 4705 | 10X12 | 50M | 10 | 143.28 | 14.33 | |
| | (469237) | | 1 CS | 143.28 | 14.33 | 0.00 |
| **JIM BEAM DIST CUT STR BBN WSKY LTD REL GFT CTN 750** | | | | | | |
| 24703 | LTD REL GFT CTN | 750M | 12 | 231.17 | 19.26 | |
| | (469237) | | 1 CS | 222.29 | 18.52 | 8.88 |
| | (469237) | | 3 CS | 213.41 | 17.78 | 17.76 |
| **JIM BEAM DIST MSTRPIECE WHSKY 2PK** | | | | | | |
| 4824 | 2PK | 750M | 2 | 319.99 | 160.00 | |
| **JIM BEAM HNY BBN** | | | | | | |
| 6119 | | 1.75L | 6 | 184.82 | 30.80 | |
| | (469168) | | 1 CS | 167.96 | 27.99 | 16.86 |
| 5181 | | 1L | 12 | 263.93 | 21.99 | |
| | (469168) | | 1 CS | 248.93 | 20.74 | 15.00 |
| | (469168) | | 3 CS | 231.17 | 19.26 | 32.76 |
| 5171 | | 750M | 12 | 195.53 | 16.29 | |
| | (469168) | | 1 CS | 177.77 | 14.81 | 17.76 |
| 5241 | | 375M | 24 | 191.85 | 7.99 | |
| | (469168) | | 1 BT | 176.01 | 7.33 | 0.66 |
| | (469168) | | 3 CS | 159.93 | 6.66 | 31.92 |
| | (469168) | | 5 CS | 111.93 | 4.66 | 79.92 |
| 7206 | | 100M | 48 | 79.87 | 1.66 | |
| | (469168) | | 1 CS | 79.87 | 1.66 | 0.00 |
| | (469168) | | 3 CS | 64.03 | 1.33 | 15.84 |
| | (469168) | | 5 CS | 57.31 | 1.19 | 22.56 |
| **JIM BEAM HNY BBN 12X10** | | | | | | |
| 5242 | 12X10 | 50M | 12 | 119.28 | 9.94 | |
| | (469168) | | 1 CS | 79.68 | 6.64 | 39.60 |
| **JIM BEAM HNY BBN PET** | | | | | | |
| 7520 | PET | 750M | 12 | 195.53 | 16.29 | |
| | (469168) | | 1 CS | 177.77 | 14.81 | 17.76 |
| 38402 | PET | 200M | 48 | 223.87 | 4.66 | |
| | (469168) | | 1 CS | 223.87 | 4.66 | 0.00 |
| | (469168) | | 3 CS | 192.19 | 4.00 | 31.68 |
| | (469168) | | 5 CS | 160.03 | 3.33 | 63.84 |
| **JIM BEAM KY FIRE** | | | | | | |
| 7293 | | 1.75L | 6 | 184.82 | 30.80 | |
| | (469168) | | 1 CS | 167.96 | 27.99 | 16.86 |
| 7070 | | 1L | 12 | 263.93 | 21.99 | |
| | (469168) | | 1 CS | 248.93 | 20.74 | 15.00 |
| | (469168) | | 3 CS | 231.17 | 19.26 | 32.76 |
| 7071 | | 750M | 12 | 195.53 | 16.29 | |
| | (469168) | | 1 CS | 177.77 | 14.81 | 17.76 |
| 7068 | | 375M | 24 | 191.85 | 7.99 | |
| | (469168) | | 1 BT | 176.01 | 7.33 | 0.66 |
| | (469168) | | 3 CS | 159.93 | 6.66 | 31.92 |
| | (469168) | | 5 CS | 111.93 | 4.66 | 79.92 |
| 7212 | | 100M | 48 | 79.87 | 1.66 | |
| | (469168) | | 1 CS | 79.87 | 1.66 | 0.00 |
| | (469168) | | 3 CS | 64.03 | 1.33 | 15.84 |
| | (469168) | | 5 CS | 57.31 | 1.19 | 22.56 |
| **JIM BEAM KY FIRE 12X10** | | | | | | |
| 7069 | 12X10 | 50M | 12 | 119.28 | 9.94 | |
| | (469168) | | 1 CS | 79.68 | 6.64 | 39.60 |
| **JIM BEAM MAPLE MAPLE** | | | | | | |
| 6035 | | 750M | 12 | 195.53 | 16.29 | |
| | (469168) | | 1 CS | 177.77 | 14.81 | 17.76 |
| **JIM BEAM MAPLE MAPLE 12X10** | | | | | | |
| 5994 | 12X10 | 50M | 12 | 119.28 | 9.94 | |
| | (469168) | | 1 CS | 79.68 | 6.64 | 39.60 |
| **JIM BEAM REPEAL BATCH KY STRGT LTD ED BBN WHSKY 75** | | | | | | |
| 49644 | LTD ED BBN WHSKY | 750M | 12 | 195.51 | 16.29 | |
| | (467740) | | 1 CS | 177.75 | 14.81 | 17.76 |
| | (467740) | | 3 CS | 153.51 | 12.79 | 42.00 |
| | (467740) | | 5 CS | 142.23 | 11.85 | 53.28 |
| **JIM BEAM RYE WHSKY 90** | | | | | | |
| 7276 | | 1.75L | 6 | 230.42 | 38.40 | |
| | (469237) | | 1 CS | 215.96 | 35.99 | 14.46 |
| | (469237) | | 3 CS | 206.42 | 34.40 | 24.00 |
| 7274 | | 1L | 12 | 299.93 | 24.99 | |
| | (469237) | | 1 CS | 299.93 | 24.99 | 0.00 |
| 7275 | | 750M | 12 | 231.17 | 19.26 | |
| | (469237) | | 1 CS | 222.29 | 18.52 | 8.88 |
| | (469237) | | 3 CS | 213.41 | 17.78 | 17.76 |
| **JIM BEAM SIG CRFT BARLEY 11YR** | | | | | | |
| 6358 | 12PK | 375M | 12 | 400.01 | 33.33 | |
| | (463982) | | 3 CS | 400.01 | 33.33 | 0.00 |
| **JIM BEAM SIG CRFT BRN RICE 11Y** | | | | | | |
| 6351 | 12PK | 375M | 12 | 400.01 | 33.33 | |
| | (463982) | | 3 CS | 400.01 | 33.33 | 0.00 |
| **JIM BEAM SIG CRFT HIGH RYE 11Y** | | | | | | |
| 6815 | 12PK | 375M | 12 | 400.01 | 33.33 | |
| | (463982) | | 3 CS | 400.01 | 33.33 | 0.00 |
| **JIM BEAM SIG CRFT OAT 11YR** | | | | | | |
| 6518 | 12PK | 375M | 12 | 400.01 | 33.33 | |
| | (463982) | | 3 CS | 400.01 | 33.33 | 0.00 |
| **JIM BEAM SIG CRFT RD WHEAT 11Y** | | | | | | |
| 6569 | 12PK | 375M | 12 | 400.01 | 33.33 | |
| | (463982) | | 3 CS | 400.01 | 33.33 | 0.00 |
| **JIM BEAM SIG CRFT TRITI 11YR** | | | | | | |
| 6512 | 12PK | 375M | 12 | 400.01 | 33.33 | |
| | (463982) | | 3 CS | 400.01 | 33.33 | 0.00 |
| **JIM BEAM SNGL BRL BBN** | | | | | | |
| 6268 | 6PK | 750M | 6 | 191.96 | 31.99 | |
| | (463982) | | 3 CS | 177.56 | 29.59 | 14.40 |
| **JIM BEAM VANILLA BBN WHSKY** | | | | | | |
| 9559 | | 1.75L | 6 | 184.82 | 30.80 | |
| | (469168) | | 1 CS | 167.96 | 27.99 | 16.86 |
| 9560 | | 1L | 12 | 263.93 | 21.99 | |
| | (469168) | | 1 BT | 155.93 | 12.99 | 9.00 |
| 3103 | | 750M | 12 | 195.53 | 16.29 | |
| | (469168) | | 1 CS | 177.77 | 14.81 | 17.76 |
| **JIM BEAM VANILLA BBN WHSKY 12X10** | | | | | | |
| 9677 | 12X10 | 50M | 12 | 119.28 | 9.94 | |
| | (469168) | | 1 CS | 79.68 | 6.64 | 39.60 |
| **JIM BEAM VANILLA BBN WHSKY PET** | | | | | | |
| 11842 | PET | 375M | 24 | 191.85 | 7.99 | |
| | (469168) | | 1 BT | 176.01 | 7.33 | 0.66 |
| | (469168) | | 3 CS | 159.93 | 6.66 | 31.92 |
| | (469168) | | 5 CS | 111.93 | 4.66 | 79.92 |
| 16128 | PET | 200M | 48 | 223.87 | 4.66 | |
| | (469168) | | 1 CS | 223.87 | 4.66 | 0.00 |
| | (469168) | | 3 CS | 192.19 | 4.00 | 31.68 |
| | (469168) | | 5 CS | 160.03 | 3.33 | 63.84 |
| 11843 | PET | 100M | 48 | 79.87 | 1.66 | |
| | (469168) | | 1 CS | 79.87 | 1.66 | 0.00 |
| | (469168) | | 3 CS | 64.03 | 1.33 | 15.84 |
| | (469168) | | 5 CS | 57.31 | 1.19 | 22.56 |
| **JIM BEAM WHT & COLA** | | | | | | |
| 4001 | | 355M | 24 | 39.93 | 1.66 | |
| **JIM BEAM WHT 80** | | | | | | |
| 4022 | | 1.75L | 6 | 184.82 | 30.80 | |
| | (469168) | | 1 BT | 182.36 | 30.39 | 0.41 |
| | (469168) | | 1 CS | 167.96 | 27.99 | 16.86 |
| 4018 | | 100M | 48 | 79.87 | 1.66 | |
| | (469168) | | 1 CS | 79.87 | 1.66 | 0.00 |
| | (469168) | | 3 CS | 57.31 | 1.19 | 22.56 |
| **JIM BEAM WHT 80 REPLICA** | | | | | | |
| 17605 | 12PK REPLICA | 375M | 12 | 87.96 | 7.33 | |
| | (469168) | | 1 CS | 87.96 | 7.33 | 0.00 |
| | (469168) | | 3 CS | 79.92 | 6.66 | 8.04 |
| **JIM BEAM WHT 80 12X10** | | | | | | |
| 4029 | 12X10 | 50M | 12 | 119.28 | 9.94 | |
| | (469168) | | 1 CS | 79.68 | 6.64 | 39.60 |
| **JIM BEAM WHT 80 6P W/2 RCKS GLS 2018** | | | | | | |
| 38516 | 6P W/2 RCKS GLS 2018 | 750M | 6 | 97.76 | 16.29 | |
| | (469168) | | 1 CS | 88.88 | 14.81 | 8.88 |
| **JIM BEAM WHT 80 NL** | | | | | | |
| 8286 | NL | 750M | 12 | 195.53 | 16.29 | |
| | (469168) | | 1 CS | 177.77 | 14.81 | 17.76 |
| **JIM BEAM WHT 80 OL** | | | | | | |
| 4023 | OL | 1L | 12 | 263.93 | 21.99 | |
| | (469168) | | 1 CS | 248.93 | 20.74 | 15.00 |
| 4024 | OL | 750M | 12 | 195.53 | 16.29 | |
| | (469168) | | 1 CS | 177.77 | 14.81 | 17.76 |
| **JIM BEAM WHT 80 OL PET** | | | | | | |
| 4025 | OL PET | 750M | 12 | 195.53 | 16.29 | |
| | (469168) | | 1 CS | 177.77 | 14.81 | 17.76 |
| **JIM BEAM WHT 80 PET** | | | | | | |
| 4717 | PET | 375M | 24 | 176.01 | 7.33 | |
| | (469168) | | 1 CS | 176.01 | 7.33 | 0.00 |
| | (469168) | | 3 CS | 159.93 | 6.66 | 16.08 |
| 4718 | PET | 200M | 48 | 223.87 | 4.66 | |
| | (469168) | | 1 CS | 223.87 | 4.66 | 0.00 |
| | (469168) | | 3 CS | 192.19 | 4.00 | 31.68 |
| **JIM BEAM WHT 80 SQ** | | | | | | |
| 4030 | SQ | 375M | 24 | 176.01 | 7.33 | |
| | (469168) | | 1 CS | 176.01 | 7.33 | 0.00 |
| | (469168) | | 3 CS | 159.93 | 6.66 | 16.08 |
| **RED STAG BBN BY JIM BEAM 70** | | | | | | |
| 4468 | | 1.75L | 6 | 184.82 | 30.80 | |
| | (469168) | | 1 CS | 167.96 | 27.99 | 16.86 |
| 7612 | | 1L | 12 | 263.93 | 21.99 | |
| | (469168) | | 1 CS | 248.93 | 20.74 | 15.00 |
| | (469168) | | 3 CS | 231.17 | 19.26 | 32.76 |
| 7613 | | 750M | 12 | 195.53 | 16.29 | |
| | (469168) | | 1 CS | 177.77 | 14.81 | 17.76 |
| 7615 | | 200M | 48 | 228.51 | 4.76 | |
| | (469168) | | 1 BT | 207.87 | 4.33 | 0.43 |
| **RED STAG BBN BY JIM BEAM 70 12X10** | | | | | | |
| 7616 | 12X10 | 50M | 12 | 119.28 | 9.94 | |
| | (469168) | | 1 CS | 79.68 | 6.64 | 39.60 |

| Item# | Vt/Asst | Size | BPC | Case Price | Bot Price | Disc |
|---|---|---|---|---|---|---|
| **RED STAG BBN BY JIM BEAM 70 PET** | | | | | | |
| **49086** | PET | **750M** | 12 | 195.53 | 16.29 | |
| | (469168) | | 1 CS | 177.77 | 14.81 | **17.76** |
| **856877** | PET | **375M** | 24 | 191.85 | 7.99 | |
| | (469168) | | 1 BT | 176.01 | 7.33 | **0.66** |
| | (469168) | | 3 CS | 159.93 | 6.66 | **31.92** |
| | (469168) | | 5 CS | 111.93 | 4.66 | **79.92** |
| **RED STAG BBN BY JIM BEAM 80** | | | | | | |
| **4429** | | **750M** | 12 | 195.53 | 16.29 | |
| | (469168) | | 1 CS | 177.77 | 14.81 | **17.76** |
| **4435** | | **200M** | 48 | 228.51 | 4.76 | |
| | (469168) | | 1 BT | 207.87 | 4.33 | **0.43** |
| **RED STAG BBN BY JIM BEAM 80 12X10** | | | | | | |
| **4436** | 12X10 | **50M** | 12 | 119.28 | 9.94 | |
| | (469168) | | 1 CS | 79.68 | 6.64 | **39.60** |
| **RED STAG BBN BY JIM BEAM 80 PET** | | | | | | |
| **4643** | PET | **750M** | 12 | 195.53 | 16.29 | |
| | (469168) | | 1 CS | 177.77 | 14.81 | **17.76** |
| **4719** | PET | **375M** | 24 | 191.85 | 7.99 | |
| | (469168) | | 1 BT | 176.01 | 7.33 | **0.66** |
| | (469168) | | 3 CS | 159.93 | 6.66 | **31.92** |
| | (469168) | | 5 CS | 111.93 | 4.66 | **79.92** |

## JR REVELRY

| | | | | | | |
|---|---|---|---|---|---|---|
| **JR REVELRY SML BATCH BBN WHSKY** | | | | | | |
| **7981** | 6PK | **750M** | 6 | 179.96 | 29.99 | |
| | (458706) | | 1 BT | 167.96 | 27.99 | **2.00** |
| | (458706) | | 1 CS | 155.96 | 25.99 | **24.00** |

## JUAREZ

| | | | | | | |
|---|---|---|---|---|---|---|
| **JUAREZ GOLD TEQ** | | | | | | |
| **840052** | | **1.75L** | 6 | 115.16 | 19.19 | |
| | (460079) | | 2 CS | 105.56 | 17.59 | **9.60** |
| **840053** | | **1L** | 12 | 114.04 | 9.50 | |
| | (460079) | | 2 CS | 103.49 | 8.62 | **10.55** |
| **840054** | | **750M** | 12 | 101.45 | 8.45 | |
| | (460079) | | 2 CS | 101.45 | 8.45 | **0.00** |
| **JUAREZ SILVER TEQ** | | | | | | |
| **840043** | | **1L** | 12 | 114.04 | 9.50 | |
| | (460079) | | 2 CS | 103.49 | 8.62 | **10.55** |
| **840044** | | **750M** | 12 | 101.45 | 8.45 | |
| | (460079) | | 2 CS | 101.45 | 8.45 | **0.00** |
| **JUAREZ TRIPLE SEC 30** | | | | | | |
| **840083** | | **1L** | 12 | 55.97 | 4.66 | |
| | (468722) | | 1 CS | 49.97 | 4.16 | **6.00** |
| | (468722) | | 2 CS | 46.73 | 3.89 | **9.24** |

## JUNIPERO

| | | | | | | |
|---|---|---|---|---|---|---|
| **JUNIPERO GIN OL** | | | | | | |
| **769205** | 6PK OL | **750M** | 6 | 152.00 | 25.33 | |
| | (469489) | | 1 BT | 137.96 | 22.99 | **2.34** |

## KAMCHATKA FAMILY

| | | | | | | |
|---|---|---|---|---|---|---|
| **KAMCHATKA VDK 80** | | | | | | |
| **1512** | | **1.75L** | 6 | 64.76 | 10.79 | |
| | (469402) | | 1 CS | 59.96 | 9.99 | **4.80** |
| **1513** | | **1L** | 12 | 75.05 | 6.25 | |
| | (469402) | | 1 BT | 70.73 | 5.89 | **0.36** |

## KAMORA FAMILY

| | | | | | | |
|---|---|---|---|---|---|---|
| **KAMORA COFFEE LIQ 40** | | | | | | |
| **4403** | | **1L** | 12 | 130.97 | 10.91 | |
| | (468355) | | 1 BT | 113.93 | 9.49 | **1.42** |
| **4404** | | **750M** | 12 | 115.13 | 9.59 | |
| | (468355) | | 1 CS | 105.53 | 8.79 | **9.60** |
| **KAMORA COFFEE LIQ 40 PET** | | | | | | |
| **4781** | PET | **1.75L** | 6 | 129.98 | 21.66 | |
| | (468355) | | 1 CS | 120.02 | 20.00 | **9.96** |

## KAPALI

| | | | | | | |
|---|---|---|---|---|---|---|
| **KAPALI LICOR DE CAFE** | | | | | | |
| **593602** | | **1.75L** | 6 | 103.16 | 17.19 | |
| | (462490) | | 1 BT | 91.16 | 15.19 | **2.00** |
| **593604** | | **750M** | 12 | 107.93 | 8.99 | |
| | (462490) | | 1 BT | 95.93 | 7.99 | **1.00** |

## KARLSSON

| | | | | | | |
|---|---|---|---|---|---|---|
| **KARLSSONS GOLD VODKA** | | | | | | |
| **221251** | 6PK | **750M** | 6 | 161.94 | 26.99 | |
| | (469456) | | 1 BT | 149.94 | 24.99 | **2.00** |

## KARMA SPIRIT

| | | | | | | |
|---|---|---|---|---|---|---|
| **KARMA ANEJO TEQ** | | | | | | |
| **187122** | 6PK | **750M** | 6 | 275.96 | 45.99 | |
| | (458644) | | 1 CS | 275.96 | 45.99 | **0.00** |
| **KARMA REPO TEQ** | | | | | | |
| **187111** | 6PK | **750M** | 6 | 239.96 | 39.99 | |
| | (458644) | | 1 CS | 203.96 | 33.99 | **36.00** |
| | (458644) | | 4 CS | 197.96 | 32.99 | **42.00** |
| | (458644) | | 10 CS | 191.96 | 31.99 | **48.00** |
| **KARMA SILVER TEQ** | | | | | | |
| **187106** | 6PK | **750M** | 6 | 200.00 | 33.33 | |
| | (458644) | | 1 CS | 161.96 | 26.99 | **38.04** |
| | (458644) | | 4 CS | 155.96 | 25.99 | **44.04** |
| | (458644) | | 10 CS | 149.96 | 24.99 | **50.04** |

## KAVALAN

| | | | | | | |
|---|---|---|---|---|---|---|
| **KAVALAN AMONTILLADO SHRY CASK** | | | | | | |
| **15204** | 6PK | **750M** | 6 | 2750.00 | 458.33 | |
| | (469456) | | 1 CS | 2750.00 | 458.33 | **0.00** |
| **KAVALAN CLASSIC WHSKY** | | | | | | |
| **805277** | 6PK | **750M** | 6 | 377.94 | 62.99 | |
| | (469489) | | 1 BT | 365.94 | 60.99 | **2.00** |
| | (469489) | | 5 CS | 290.94 | 48.49 | **87.00** |
| **KAVALAN CONCERTMSTER CSK WHSKY** | | | | | | |
| **805276** | 6PK | **750M** | 6 | 419.40 | 69.90 | |
| | (469489) | | 3 CS | 419.40 | 69.90 | **0.00** |
| | (469489) | | 5 CS | 337.38 | 56.23 | **82.02** |
| **KAVALAN CONDUCTOR SNGL MALT** | | | | | | |
| **805275** | 6PK | **750M** | 6 | 569.94 | 94.99 | |
| | (469456) | | 1 BT | 545.94 | 90.99 | **4.00** |
| **KAVALAN DISTILLERY SEL WHSKY** | | | | | | |
| **52842** | 6PK | **750M** | 6 | 265.00 | 44.17 | |
| | (469456) | | 1 CS | 249.00 | 41.50 | **16.00** |
| **KAVALAN EX BBN CASK WHSKY W/GLS** | | | | | | |
| **15169** | 6PK W/GLS | **750M** | 6 | 899.94 | 149.99 | |
| | (469456) | | 1 CS | 899.94 | 149.99 | **0.00** |
| **KAVALAN MOSCATEL SHRY CSK WSKY** | | | | | | |
| **15207** | 6PK | **750M** | 6 | 2750.00 | 458.33 | |
| | (469456) | | 1 BT | 2699.99 | 450.00 | **8.33** |
| **KAVALAN PORT CSK WSKY** | | | | | | |
| **20976** | 6PK | **750M** | 6 | 2750.00 | 458.33 | |
| | (469456) | | 1 CS | 2750.00 | 458.33 | **0.00** |
| **KAVALAN SHERRY OAK SM WHSKY** | | | | | | |
| **769207** | 6PK | **750M** | 6 | 655.00 | 109.17 | |
| | (469456) | | 1 CS | 655.00 | 109.17 | **0.00** |
| **KAVALAN SOLIST VINHO SNGL MALT** | | | | | | |
| **805278** | 6PK | **750M** | 6 | 1134.00 | 189.00 | |
| | (469456) | | 1 CS | 1134.00 | 189.00 | **0.00** |

## KEKE BEACH

| | | | | | | |
|---|---|---|---|---|---|---|
| **KEKE BEACH** | | | | | | |
| **82884** | | **750M** | 12 | 203.93 | 16.99 | |
| | (466159) | | 1 BT | 179.93 | 14.99 | **2.00** |
| **KEKE BEACH 6X10** | | | | | | |
| **82873** | 6X10 | **50M** | 6 | 59.96 | 9.99 | |
| | (466159) | | 1 CS | 29.64 | 4.94 | **30.32** |

## KENTUCKY GENTLEMAN

| | | | | | | |
|---|---|---|---|---|---|---|
| **KENTUCKY GENTLEMAN BBN** | | | | | | |
| **102853** | | **1L** | 12 | 71.93 | 5.99 | |
| | (467285) | | 1 CS | 71.93 | 5.99 | **0.00** |
| | (467285) | | 3 CS | 70.73 | 5.89 | **1.20** |
| **102851** | | **750M** | 12 | 67.25 | 5.60 | |
| **102850** | | **375M** | 24 | 63.93 | 2.66 | |
| **102849** | | **200M** | 48 | 79.87 | 1.66 | |
| **KENTUCKY GENTLEMAN BBN 10X12** | | | | | | |
| **103218** | 10X12 | **50M** | 10 | 71.28 | 7.13 | |
| **KENTUCKY GENTLEMAN BBN 4X12** | | | | | | |
| **104038** | 4X12 | **100M** | 4 | 47.71 | 11.93 | |
| **KENTUCKY GENTLEMAN BBN PET** | | | | | | |
| **102852** | PET | **1.75L** | 6 | 67.22 | 11.20 | |
| **102857** | PET | **750M** | 12 | 67.25 | 5.60 | |

## KENTUCKY TAVERN

| | | | | | | |
|---|---|---|---|---|---|---|
| **KENTUCKY TAVERN 80** | | | | | | |
| **105282** | | **1.75L** | 6 | 69.56 | 11.59 | |

## KERRYGOLD

| | | | | | | |
|---|---|---|---|---|---|---|
| **KERRYGOLD IRISH CRM LIQ** | | | | | | |
| **312306** | 6PK | **1L** | 6 | 167.96 | 27.99 | |
| | (467236) | | 1 CS | 167.96 | 27.99 | **0.00** |
| **312305** | 6PK | **750M** | 6 | 125.96 | 20.99 | |
| | (467236) | | 1 CS | 119.96 | 19.99 | **6.00** |
| **KERRYGOLD IRISH CRM LIQ W/2 ROCK GLS** | | | | | | |
| **20826** | 6PK W/2 ROCK GLS | **750M** | 6 | 125.96 | 20.99 | |
| | (467236) | | 1 CS | 119.96 | 19.99 | **6.00** |
| **KERRYGOLD IRISH CRM LIQ W/2 TUMBLERS** | | | | | | |
| **52125** | 6PK W/2 TUMBLERS | **750M** | 6 | 125.96 | 20.99 | |
| | (467236) | | 1 CS | 119.96 | 19.99 | **6.00** |
| **KERRYGOLD IRISH CRM LIQ 10X12** | | | | | | |
| **312312** | 10X12 | **50M** | 120 | 239.78 | 2.00 | |
| | (467236) | | 1 CS | 239.78 | 2.00 | **0.00** |

## KESSLER FAMILY

| | | | | | | |
|---|---|---|---|---|---|---|
| **KESSLER 80** | | | | | | |
| **4302** | | **1.75L** | 6 | 89.96 | 14.99 | |
| | (468357) | | 1 BT | 80.00 | 13.33 | **1.66** |
| **4303** | | **1L** | 12 | 110.33 | 9.19 | |
| **4304** | | **750M** | 12 | 98.57 | 8.21 | |
| | (468357) | | 1 BT | 95.93 | 7.99 | **0.22** |
| **KESSLER 80 PET** | | | | | | |
| **4730** | PET | **375M** | 24 | 98.02 | 4.08 | |
| | (468357) | | 1 BT | 95.86 | 3.99 | **0.09** |

## KINGS FALCON

| | | | | | | |
|---|---|---|---|---|---|---|
| **KINGS FALCON BBN CSK SNG MLT S** | | | | | | |
| **24633** | 6PK | **750M** | 6 | 149.94 | 24.99 | |

## KINGS SPIRITS

| | | | | | | |
|---|---|---|---|---|---|---|
| **KINGS GNGR LIQ** | | | | | | |
| **805448** | 6PK | **750M** | 6 | 200.00 | 33.33 | |
| | (469456) | | 1 BT | 170.00 | 28.33 | **5.00** |
| | (469456) | | 1 CS | 157.00 | 26.17 | **43.00** |

## KINKY LIQ

| | | | | | | |
|---|---|---|---|---|---|---|
| **KINKY ALOHA LIQ** | | | | | | |
| **31998** | 6PK | **750M** | 6 | 101.96 | 16.99 | |
| | (468884) | | 1 BT | 80.96 | 13.49 | **3.50** |
| | (468884) | | 5 CS | 76.76 | 12.79 | **25.20** |
| **KINKY ALOHA LIQ 6X10 SLEEVED** | | | | | | |
| **32018** | 6X10 SLEEVED | **50M** | 6 | 59.94 | 9.99 | |
| | (468884) | | 1 CS | 39.80 | 6.63 | **20.14** |
| **KINKY BLUE LIQ** | | | | | | |
| **31983** | 6PK | **750M** | 6 | 101.96 | 16.99 | |
| | (468884) | | 1 BT | 80.96 | 13.49 | **3.50** |
| | (468884) | | 5 CS | 76.76 | 12.79 | **25.20** |
| **410718** | 12PK | **375M** | 12 | 88.25 | 7.35 | |
| | (468884) | | 1 CS | 79.97 | 6.66 | **8.28** |
| **KINKY BLUE LIQ 6X10 SLVD** | | | | | | |
| **410725** | 6X10 SLVD | **50M** | 6 | 59.94 | 9.99 | |
| | (468884) | | 1 CS | 39.80 | 6.63 | **20.14** |
| **KINKY GREEN LIQ** | | | | | | |
| **13412** | 6PK | **750M** | 6 | 101.96 | 16.99 | |
| | (468884) | | 1 BT | 80.96 | 13.49 | **3.50** |
| | (468884) | | 5 CS | 76.76 | 12.79 | **25.20** |
| **KINKY GREEN LIQ 6X10 SLVD** | | | | | | |
| **15947** | 6X10 SLVD | **50M** | 6 | 59.94 | 9.99 | |
| | (468884) | | 1 CS | 39.80 | 6.63 | **20.14** |
| **KINKY NAUGHTY OR NICE RED LIQ** | | | | | | |
| **21461** | 6PK | **750M** | 6 | 101.96 | 16.99 | |
| | (468884) | | 1 BT | 89.96 | 14.99 | **2.00** |
| | (468884) | | 1 CS | 80.96 | 13.49 | **21.00** |
| | (468884) | | 5 CS | 76.76 | 12.79 | **25.20** |
| **KINKY PINK LIQ** | | | | | | |
| **410528** | 6PK | **750M** | 6 | 101.96 | 16.99 | |
| | (468884) | | 1 BT | 80.96 | 13.49 | **3.50** |
| | (468884) | | 5 CS | 76.76 | 12.79 | **25.20** |
| **410684** | 12PK | **375M** | 12 | 88.25 | 7.35 | |
| | (468884) | | 1 CS | 79.97 | 6.66 | **8.28** |
| **KINKY PINK LIQ 6X10 SLVD** | | | | | | |
| **410521** | 6X10 SLVD | **50M** | 6 | 59.94 | 9.99 | |
| | (468884) | | 1 CS | 39.80 | 6.63 | **20.14** |
| **KINKY PRIDE LIQ** | | | | | | |
| **13402** | 6PK | **750M** | 6 | 101.96 | 16.99 | |
| | (468884) | | 1 BT | 80.96 | 13.49 | **3.50** |
| | (468884) | | 5 CS | 76.76 | 12.79 | **25.20** |
| **KINKY RED LIQ** | | | | | | |
| **31991** | 6PK | **750M** | 6 | 101.96 | 16.99 | |
| | (468884) | | 1 BT | 80.96 | 13.49 | **3.50** |
| | (468884) | | 5 CS | 76.76 | 12.79 | **25.20** |
| **KINKY RED LIQ 6X10 PET RD CLR** | | | | | | |
| **411003** | 6X10 PET RD CLR | **50M** | 6 | 59.94 | 9.99 | |
| | (468884) | | 1 CS | 39.80 | 6.63 | **20.14** |
| **KINKY VODKA** | | | | | | |
| **410930** | | **1.75L** | 6 | 119.96 | 19.99 | |
| | (468884) | | 1 BT | 59.96 | 9.99 | **10.00** |
| **410897** | | **750M** | 12 | 203.93 | 16.99 | |
| | (468884) | | 1 BT | 161.93 | 13.49 | **3.50** |
| | (468884) | | 1 CS | 134.93 | 11.24 | **69.00** |
| | (468884) | | 5 CS | 116.93 | 9.74 | **87.00** |
| | (468884) | | 10 CS | 107.93 | 8.99 | **96.00** |
| **KINKY VODKA 6X10 PET RD CLR** | | | | | | |
| **410898** | 6X10 PET RD CLR | **50M** | 6 | 59.94 | 9.99 | |
| | (468884) | | 1 BT | 30.00 | 5.00 | **4.99** |

## KNOB CREEK FAMILY

| | | | | | | |
|---|---|---|---|---|---|---|
| **KNOB CK CSK 25TH ANNIV 120.5P** | | | | | | |
| **14576** | 6PK | **750M** | 6 | 659.14 | 109.86 | |
| **KNOB CK CSK 25TH ANNIV 120.8P** | | | | | | |
| **14573** | 6PK | **750M** | 6 | 659.14 | 109.86 | |
| **KNOB CK CSK 25TH ANNIV 120.9P** | | | | | | |
| **14572** | 6PK | **750M** | 6 | 659.14 | 109.86 | |
| **KNOB CK CSK 25TH ANNIV 121.8P** | | | | | | |
| **14563** | 6PK | **750M** | 6 | 659.14 | 109.86 | |
| **KNOB CK CSK 25TH ANNIV 122.1P** | | | | | | |
| **14560** | 6PK | **750M** | 6 | 659.14 | 109.86 | |
| **KNOB CK CSK 25TH ANNIV 122.2P** | | | | | | |
| **14519** | 6PK | **750M** | 6 | 659.14 | 109.86 | |
| **KNOB CK CSK 25TH ANNIV 123.5P** | | | | | | |
| **14545** | 6PK | **750M** | 6 | 659.14 | 109.86 | |
| **KNOB CREEK BBN 100 W/MUGS** | | | | | | |
| **46667** | 6PK W/MUGS | **750M** | 6 | 206.36 | 34.39 | |
| | (469233) | | 1 CS | 182.36 | 30.39 | **24.00** |
| | (469233) | | 4 CS | 167.96 | 27.99 | **38.40** |
| | (469233) | | 13 CS | 148.82 | 24.80 | **57.54** |
| | (469233) | | 26 CS | 143.96 | 23.99 | **62.40** |
| | (469233) | | 52 CS | 139.16 | 23.19 | **67.20** |

| Item# | Vt/Asst | Size | BPC | Case Price | Bot Price | Disc |
|---|---|---|---|---|---|---|
| **KNOB CREEK BBN 9YR** | | | | | | |
| **4152** | | **1.75L** | 6 | 369.98 | 61.66 | |
| | (469233) | | 1 CS | 344.96 | 57.49 | **25.02** |
| | (469233) | | 4 CS | 311.96 | 51.99 | **58.02** |
| | (469233) | | 13 CS | 290.00 | 48.33 | **79.98** |
| | (469233) | | 26 CS | 264.98 | 44.16 | **105.00** |
| | (469233) | | 52 CS | 260.00 | 43.33 | **109.98** |
| **4154** | 6PK | **1L** | 6 | 244.76 | 40.79 | |
| | (469233) | | 1 CS | 206.36 | 34.39 | **38.40** |
| **4155** | 6PK | **750M** | 6 | 206.36 | 34.39 | |
| | (469233) | | 1 CS | 182.36 | 30.39 | **24.00** |
| | (469233) | | 4 CS | 167.96 | 27.99 | **38.40** |
| | (469233) | | 13 CS | 148.82 | 24.80 | **57.54** |
| | (469233) | | 26 CS | 143.96 | 23.99 | **62.40** |
| | (469233) | | 52 CS | 139.16 | 23.19 | **67.20** |
| **4156** | 12PK | **375M** | 12 | 184.00 | 15.33 | |
| | (469233) | | 1 CS | 160.00 | 13.33 | **24.00** |
| **KNOB CREEK BBN 9YR W/2 ROCK GLS** | | | | | | |
| **7708** | 6PK W/2 ROCK GLS | **750M** | 6 | 206.36 | 34.39 | |
| | (469233) | | 1 CS | 182.36 | 30.39 | **24.00** |
| | (469233) | | 4 CS | 167.96 | 27.99 | **38.40** |
| | (469233) | | 13 CS | 148.82 | 24.80 | **57.54** |
| | (469233) | | 26 CS | 143.96 | 23.99 | **62.40** |
| | (469233) | | 52 CS | 139.16 | 23.19 | **67.20** |
| **KNOB CREEK BBN 9YR 10X6** | | | | | | |
| **4159** | 10X6 | **50M** | 10 | 339.84 | 33.98 | |
| | (469233) | | 1 CS | 219.84 | 21.98 | **120.00** |
| **KNOB CREEK CSK STRGTH RYE WSKY** | | | | | | |
| **39712** | 6PK | **750M** | 6 | 311.09 | 51.85 | |
| | (469233) | | 1 CS | 311.09 | 51.85 | **0.00** |
| **KNOB CREEK RYE 100** | | | | | | |
| **7937** | | **1.75L** | 6 | 376.61 | 62.77 | |
| | (469233) | | 1 BT | 369.95 | 61.66 | **1.11** |
| | (469233) | | 1 CS | 344.93 | 57.49 | **31.68** |
| | (469233) | | 4 CS | 311.93 | 51.99 | **64.68** |
| | (469233) | | 13 CS | 289.97 | 48.33 | **86.64** |
| | (469233) | | 26 CS | 264.95 | 44.16 | **111.66** |
| | (469233) | | 52 CS | 259.97 | 43.33 | **116.64** |
| **7916** | 6PK | **1L** | 6 | 253.81 | 42.30 | |
| | (469233) | | 1 BT | 244.75 | 40.79 | **1.51** |
| | (469233) | | 1 CS | 206.35 | 34.39 | **47.46** |
| **4946** | 6PK | **750M** | 6 | 206.36 | 34.39 | |
| | (469233) | | 1 CS | 182.36 | 30.39 | **24.00** |
| | (469233) | | 4 CS | 167.96 | 27.99 | **38.40** |
| | (469233) | | 13 CS | 148.82 | 24.80 | **57.54** |
| | (469233) | | 26 CS | 143.96 | 23.99 | **62.40** |
| | (469233) | | 52 CS | 139.16 | 23.19 | **67.20** |
| **8428** | 12PK | **375M** | 12 | 184.00 | 15.33 | |
| | (469233) | | 1 CS | 160.00 | 13.33 | **24.00** |
| **KNOB CREEK SMOKED MAPLE** | | | | | | |
| **6066** | 6PK | **750M** | 6 | 206.36 | 34.39 | |
| | (469233) | | 1 CS | 182.36 | 30.39 | **24.00** |
| | (469233) | | 4 CS | 167.96 | 27.99 | **38.40** |
| | (469233) | | 13 CS | 148.82 | 24.80 | **57.54** |
| | (469233) | | 26 CS | 143.96 | 23.99 | **62.40** |
| | (469233) | | 52 CS | 139.16 | 23.19 | **67.20** |
| **KNOB CREEK TWICE BRL RYE** | | | | | | |
| **54629** | 6PK | **750M** | 6 | 311.09 | 51.85 | |
| | (469233) | | 1 CS | 311.09 | 51.85 | **0.00** |
| **KOSKENKORVA** | | | | | | |
| **KOSKENKORVA ORIGINAL VODKA** | | | | | | |
| **19043** | 6PK | **1L** | 6 | 140.00 | 23.33 | |
| | (462192) | | 1 CS | 133.16 | 22.19 | **6.84** |
| **19036** | 6PK | **750M** | 6 | 118.00 | 19.67 | |
| | (462192) | | 1 CS | 115.52 | 19.25 | **2.48** |
| **KRAKEN** | | | | | | |
| **KRAKEN DARK 70 OL** | | | | | | |
| **354521** | 6PK OL | **1L** | 6 | 119.96 | 19.99 | |
| | (467855) | | 3 BT | 107.96 | 17.99 | **2.00** |
| | (467855) | | 1 CS | 89.96 | 14.99 | **30.00** |
| **354518** | 12PK OL | **375M** | 12 | 103.95 | 8.66 | |
| | (462201) | | 1 CS | 103.95 | 8.66 | **0.00** |
| **KRAKEN DARK 70 4X15 OL** | | | | | | |
| **354528** | 4X15 OL | **50M** | 4 | 59.69 | 14.92 | |
| | (462201) | | 1 CS | 59.69 | 14.92 | **0.00** |
| **KRAKEN DARK 70 OL** | | | | | | |
| **354520** | OL | **1.75L** | 6 | 153.96 | 25.66 | |
| | (462201) | | 1 CS | 143.94 | 23.99 | **10.02** |
| | (462201) | | 3 CS | 134.34 | 22.39 | **19.62** |
| **354519** | OL | **750M** | 12 | 179.93 | 14.99 | |
| | (462201) | | 1 CS | 179.93 | 14.99 | **0.00** |
| | (462201) | | 3 CS | 172.73 | 14.39 | **7.20** |
| **KRAKEN ORIGINAL 94** | | | | | | |
| **354463** | | **1.75L** | 6 | 158.36 | 26.39 | |
| | (462201) | | 1 CS | 153.56 | 25.59 | **4.80** |
| | (462201) | | 3 CS | 148.76 | 24.79 | **9.60** |
| **12336** | 6PK | **1L** | 6 | 124.75 | 20.79 | |
| | (467855) | | 3 BT | 119.95 | 19.99 | **0.80** |
| **354462** | | **750M** | 12 | 191.93 | 15.99 | |
| | (462201) | | 1 CS | 191.93 | 15.99 | **0.00** |
| | (462201) | | 3 CS | 182.33 | 15.19 | **9.60** |
| **354467** | 12PK | **375M** | 12 | 107.92 | 8.99 | |
| | (462201) | | 1 CS | 107.92 | 8.99 | **0.00** |
| **KRAKEN ORIGINAL 94 W/TIKI GLS** | | | | | | |
| **354530** | 6PK W/TIKI GLS | **750M** | 6 | 95.96 | 15.99 | |
| | (462201) | | 1 CS | 95.96 | 15.99 | **0.00** |
| | (462201) | | 3 CS | 91.16 | 15.19 | **4.80** |
| **KRAKEN ORIGINAL 94 4X15** | | | | | | |
| **354468** | 4X15 | **50M** | 4 | 79.50 | 19.88 | |
| | (462201) | | 1 CS | 79.50 | 19.88 | **0.00** |
| **KRAKEN ORIGINAL 94 W/COLECTIBLE SHT GLS** | | | | | | |
| **354475** | W/COLECTIBLE SHT GLS | **1.75L** | 6 | 158.36 | 26.39 | |
| | (462201) | | 1 CS | 153.56 | 25.59 | **4.80** |
| | (462201) | | 3 CS | 148.76 | 24.79 | **9.60** |
| **KRINGLE CREAM** | | | | | | |
| **KRINGLE CREAM** | | | | | | |
| **6327** | 6PK | **750M** | 6 | 101.96 | 16.99 | |
| **LA ARENITA** | | | | | | |
| **LA ARENITA GOLD TEQ** | | | | | | |
| **243941** | | **1L** | 12 | 136.25 | 11.35 | |
| | (464156) | | 1 BT | 83.93 | 6.99 | **4.36** |
| **LA CLANDESTINE** | | | | | | |
| **LA CLANDESTINE ABSINTHE** | | | | | | |
| **377186** | 6PK | **750M** | 6 | 400.00 | 66.67 | |
| **377218** | 12PK | **200M** | 12 | 227.88 | 18.99 | |
| **LA FOGATA** | | | | | | |
| **LA FOGATA ANEJO** | | | | | | |
| **570575** | 6PK | **750M** | 6 | 311.96 | 51.99 | |
| **LA FOGATA MEZCAL** | | | | | | |
| **570555** | 6PK | **750M** | 6 | 224.00 | 37.33 | |
| **LA PRIMA** | | | | | | |
| **LA PRIMA GOLD TEQ 42** | | | | | | |
| **7291** | | **1.75L** | 6 | 93.02 | 15.50 | |
| **LA PRIMA GOLD TEQ 80** | | | | | | |
| **7129** | | **1L** | 12 | 107.93 | 8.99 | |
| **LA PRIMA STRBRY MARG RTD** | | | | | | |
| **7288** | | **1.75L** | 6 | 52.16 | 8.69 | |
| | (464094) | | 1 BT | 47.96 | 7.99 | **0.70** |
| **LABEL 5** | | | | | | |
| **LABEL 5 SCOTCH** | | | | | | |
| **410627** | | **1.75L** | 6 | 143.96 | 23.99 | |
| | (468883) | | 1 BT | 124.76 | 20.79 | **3.20** |
| | (468883) | | 1 CS | 119.96 | 19.99 | **24.00** |
| **410626** | | **750M** | 12 | 179.93 | 14.99 | |
| | (468883) | | 1 BT | 161.93 | 13.49 | **1.50** |
| | (468883) | | 1 CS | 134.93 | 11.24 | **45.00** |
| **LADY BLIGH** | | | | | | |
| **LADY BLIGH SPICED RUM** | | | | | | |
| **229563** | | **1.75L** | 6 | 76.76 | 12.79 | |
| | (462372) | | 1 CS | 76.76 | 12.79 | **0.00** |
| **234866** | | **1L** | 12 | 87.05 | 7.25 | |
| | (462372) | | 1 CS | 87.05 | 7.25 | **0.00** |
| **231306** | | **750M** | 12 | 76.73 | 6.39 | |
| | (462372) | | 1 CS | 67.13 | 5.59 | **9.60** |
| **LADY BLIGH SPICED RUM 12X10** | | | | | | |
| **228708** | 12X10 | **50M** | 12 | 119.28 | 9.94 | |
| | (462372) | | 1 BT | 59.28 | 4.94 | **5.00** |
| **LANGLEYS** | | | | | | |
| **LANGLEYS NO 8 GIN** | | | | | | |
| **515604** | 6PK | **750M** | 6 | 168.84 | 28.14 | |
| | (458070) | | 1 CS | 151.02 | 25.17 | **17.82** |
| | (458070) | | 2 CS | 133.32 | 22.22 | **35.52** |
| **LANGLEYS NO 8 GIN DEAN MARTIN GFT** | | | | | | |
| **24872** | 6PK DEAN MARTIN GFT | **750M** | 6 | 168.84 | 28.14 | |
| | (458070) | | 1 CS | 151.02 | 25.17 | **17.82** |
| | (458070) | | 2 CS | 133.32 | 22.22 | **35.52** |
| **LAPHROAIG FAMILY** | | | | | | |
| **LAPHROAIG 10YR CASK STRENGTH 2017** | | | | | | |
| **24423** | 2017 6PK | **750M** | 6 | 371.96 | 61.99 | |
| | (469187) | | 1 CS | 351.08 | 58.51 | **20.88** |
| | (469187) | | 3 CS | 346.64 | 57.77 | **25.32** |
| **LAPHROAIG 30YR CSK STRENGTH** | | | | | | |
| **96117** | 6PK | **750M** | 6 | 4615.36 | 769.23 | |
| | (469187) | | 1 CS | 4615.36 | 769.23 | **0.00** |
| **LAPHROAIG CAIRDEAS SCOTCH NUPC** | | | | | | |
| **40984** | 6PK NUPC | **750M** | 6 | 359.96 | 59.99 | |
| | (469187) | | 1 CS | 359.96 | 59.99 | **0.00** |
| **LAPHROAIG CAIRDEAS SCOTCH OLD UPC** | | | | | | |
| **5178** | 6PK NEW UPC | **750M** | 6 | 359.96 | 59.99 | |
| | (469187) | | 1 CS | 359.96 | 59.99 | **0.00** |
| **LAPHROAIG ISLAY SM SCOTCH 25YR 2013 CSK STRENGTH E** | | | | | | |
| **96142** | 2013 CSK STRENGTH ED | **750M** | 6 | 2214.75 | 369.13 | |
| | (469187) | | 1 CS | 2214.75 | 369.13 | **0.00** |
| **LAPHROAIG ISLAY SM SCOTCH 27YR** | | | | | | |
| **25824** | 6PK 2017 LTD | **750M** | 6 | 3452.86 | 575.48 | |
| | (469187) | | 1 CS | 3452.86 | 575.48 | **0.00** |
| **LAPHROAIG LORE ISLAY SM SCOTCH WHSKY** | | | | | | |
| **96528** | WHSKY 6PK | **750M** | 6 | 569.04 | 94.84 | |
| | (469187) | | 1 CS | 555.54 | 92.59 | **13.50** |
| **LAPHROAIG QUARTER CK SCTH WHSY** | | | | | | |
| **96146** | 6PK | **750M** | 6 | 273.56 | 45.59 | |
| | (469187) | | 1 CS | 266.66 | 44.44 | **6.90** |
| | (469187) | | 3 CS | 257.78 | 42.96 | **15.78** |
| **LAPHROAIG SCOTCH 10YR** | | | | | | |
| **96134** | | **750M** | 12 | 576.89 | 48.07 | |
| | (469187) | | 1 BT | 479.93 | 39.99 | **8.08** |
| | (469187) | | 1 CS | 444.41 | 37.03 | **132.48** |
| | (469187) | | 3 CS | 395.93 | 32.99 | **180.96** |
| **LAPHROAIG SCOTCH 15YR** | | | | | | |
| **96125** | 6PK | **750M** | 6 | 379.66 | 63.28 | |
| | (469187) | | 1 CS | 379.66 | 63.28 | **0.00** |
| **LAPHROAIG SCOTCH 32YR** | | | | | | |
| **96116** | 6PK | **750M** | 6 | 5545.98 | 924.33 | |
| | (469187) | | 1 CS | 5545.98 | 924.33 | **0.00** |
| **LAPHROAIG SEL SNGL MALT SCOTCH** | | | | | | |
| **96148** | 6PK | **750M** | 6 | 287.96 | 47.99 | |
| | (469187) | | 1 BT | 239.96 | 39.99 | **8.00** |
| | (469187) | | 1 CS | 222.20 | 37.03 | **65.76** |
| | (469187) | | 3 CS | 213.32 | 35.55 | **74.64** |
| **LAPHROAIG TRIPLE WOOD** | | | | | | |
| **96141** | 6PK | **750M** | 6 | 311.12 | 51.85 | |
| | (469187) | | 1 CS | 311.12 | 51.85 | **0.00** |
| **LARRESINGLE** | | | | | | |
| **LARRESSINGLE NAPOLEON ARMAGNAC BX** | | | | | | |
| **31776** | 6PK BX | **750M** | 6 | 329.96 | 54.99 | |
| | (468746) | | 1 BT | 299.96 | 49.99 | **5.00** |
| **LARRESSINGLE VSOP ARMAGNAC TIN** | | | | | | |
| **272303** | TIN | **750M** | 6 | 299.96 | 49.99 | |
| | (468746) | | 1 BT | 260.00 | 43.33 | **6.66** |
| **LARRESSINGLE XO ARMAGNAC TIN** | | | | | | |
| **272316** | 6PK TIN | **750M** | 6 | 467.96 | 77.99 | |
| | (468746) | | 1 BT | 419.96 | 69.99 | **8.00** |
| **LAST DROP** | | | | | | |
| **THE LAST DROP 48YR SCOTCH 1PK** | | | | | | |
| **798942** | 1PK | **750M** | 1 | 2999.00 | 2999.00 | |
| **THE LAST DROP COGNAC 1PK** | | | | | | |
| **800196** | 1PK | **750M** | 1 | 2200.00 | 2200.00 | |
| | (462522) | | 1 BT | 1999.00 | 1999.00 | **201.00** |
| **THE LAST DROP VTG BLND 1971 SCOTCH 1PK** | | | | | | |
| **29948** | SCOTCH 1PK | **750M** | 1 | 2999.99 | 2999.99 | |
| **THE LAST DROP WHISKY 1PK** | | | | | | |
| **800215** | 1PK | **750M** | 1 | 2200.00 | 2200.00 | |
| **LAUDERS** | | | | | | |
| **LAUDERS SCOTCH 80** | | | | | | |
| **102552** | | **1.75L** | 6 | 83.96 | 13.99 | |
| **102553** | | **1L** | 12 | 95.93 | 7.99 | |
| **LEDAIG** | | | | | | |
| **LEDAIG 10YR MALT** | | | | | | |
| **362455** | 6PK | **750M** | 6 | 288.84 | 48.14 | |
| | (458075) | | 1 CS | 266.64 | 44.44 | **22.20** |
| **LEDAIG SM MARSALA SCOTCH 19YR** | | | | | | |
| **18285** | 6PK | **750M** | 6 | 844.40 | 140.73 | |
| | (458075) | | 1 CS | 844.40 | 140.73 | **0.00** |
| **LEDAIG SM SHERRY SCOTCH 18YR** | | | | | | |
| **18293** | 6PK | **750M** | 6 | 777.73 | 129.62 | |
| | (458075) | | 1 CS | 777.73 | 129.62 | **0.00** |
| **LEDAIG SNGL MALT SCOTCH 19YR** | | | | | | |
| **25498** | 6PK | **750M** | 6 | 844.40 | 140.73 | |
| | (458075) | | 1 CS | 844.40 | 140.73 | **0.00** |
| **LEROUX FAMILY** | | | | | | |
| **LEROUX AMARETTO 40** | | | | | | |
| **2073** | | **1L** | 12 | 71.93 | 5.99 | |
| **2074** | | **750M** | 12 | 67.12 | 5.59 | |
| **LEROUX APRICOT BRANDY** | | | | | | |
| **2503** | | **1L** | 12 | 83.93 | 6.99 | |
| **2504** | | **750M** | 12 | 67.13 | 5.59 | |
| **LEROUX BLACKBERRY BRANDY** | | | | | | |
| **2522** | | **1.75L** | 6 | 80.00 | 13.33 | |
| **2524** | | **750M** | 12 | 67.13 | 5.59 | |
| **LEROUX CACAO BROWN** | | | | | | |
| **2164** | | **750M** | 12 | 57.53 | 4.79 | |
| **LEROUX CACAO WHT** | | | | | | |
| **2174** | | **750M** | 12 | 57.53 | 4.79 | |
| **LEROUX CHERRY BRANDY** | | | | | | |
| **2544** | | **750M** | 12 | 67.13 | 5.59 | |
| **LEROUX CREME BANANA** | | | | | | |
| **2143** | | **1L** | 12 | 71.93 | 5.99 | |
| **LEROUX MELON LIQ** | | | | | | |
| **2243** | | **1L** | 12 | 63.53 | 5.29 | |
| **LEROUX PEACH BRANDY** | | | | | | |
| **2604** | | **750M** | 12 | 67.13 | 5.59 | |
| **LEROUX PEACH SCH** | | | | | | |
| **2773** | | **1L** | 12 | 63.53 | 5.29 | |
| **LEROUX PEPPERMINT SCH 100** | | | | | | |
| **2804** | | **750M** | 12 | 95.93 | 7.99 | |
| **LEROUX PEPPERMINT SCH 40** | | | | | | |
| **2792** | | **1.75L** | 6 | 54.98 | 9.16 | |
| **2793** | | **1L** | 12 | 63.53 | 5.29 | |
| **2794** | | **750M** | 12 | 57.53 | 4.79 | |

| Item# | Vt/Asst | Size | BPC | Case Price | Bot Price | Disc |
|---|---|---|---|---|---|---|
| **LEROUX POL BLACKBERRY BRANDY** | | | | | | |
| 2662 | | 1.75L | 6 | 80.00 | 13.33 | |
| 2663 | | 1L | 12 | 83.93 | 6.99 | |
| 2664 | | 750M | 12 | 67.13 | 5.59 | |
| **LEROUX ROCK & RYE** | | | | | | |
| 2274 | | 750M | 12 | 67.13 | 5.59 | |
| **LEROUX TRIPLE SEC 30** | | | | | | |
| 2313 | | 1L | 12 | 38.33 | 3.19 | |
| 2314 | | 750M | 12 | 47.93 | 3.99 | |
| **LIMONCELLO DI CAPRI** | | | | | | |
| **LIMONCELLO DI CAPRI** | | | | | | |
| 108780 | 6PK | 750M | 6 | 107.96 | 17.99 | |
| **LINIE** | | | | | | |
| **LINIE AQUAVIT 83 NEW UPC** | | | | | | |
| 419634 | NEW UPC | 750M | 12 | 287.93 | 23.99 | |
| **LORD CALVERT 80** | | | | | | |
| **LORD CALVERT BLACK** | | | | | | |
| 3663 | | 750M | 12 | 138.36 | 11.53 | |
| (465796) | | 1 BT | | 129.17 | 10.76 | 0.77 |
| (465796) | | 1 CS | | 119.93 | 9.99 | 18.43 |
| **LORD CALVERT CANADIAN WHSKY 80** | | | | | | |
| 4513 | | 1L | 12 | 139.13 | 11.59 | |
| (465796) | | 1 CS | | 139.13 | 11.59 | 0.00 |
| 4514 | | 750M | 12 | 105.53 | 8.79 | |
| (465796) | | 1 CS | | 86.42 | 7.20 | 19.11 |
| **LORD CALVERT CANADIAN WHSKY 80 12X10** | | | | | | |
| 4519 | 12X10 | 50M | 12 | 96.48 | 8.04 | |
| (465796) | | 1 CS | | 71.28 | 5.94 | 25.20 |
| **LORD CALVERT CANADIAN WHSKY 80 4PK DU LTD ED DCNTR** | | | | | | |
| 8315 | 4PK DU LTD ED DCNTR | 750M | 4 | 399.96 | 99.99 | |
| (465796) | | 1 CS | | 219.98 | 55.00 | 179.98 |
| **LORD CALVERT CANADIAN WHSKY 80 PET** | | | | | | |
| 4740 | PET | 1.75L | 6 | 89.96 | 14.99 | |
| (465796) | | 1 CS | | 86.42 | 14.40 | 3.54 |
| (465796) | | 3 CS | | 76.82 | 12.80 | 13.14 |
| (465796) | | 10 CS | | 62.36 | 10.39 | 27.60 |
| 4515 | PET | 750M | 12 | 105.53 | 8.79 | |
| (465796) | | 1 CS | | 86.42 | 7.20 | 19.11 |
| 4725 | PET | 375M | 24 | 119.94 | 5.00 | |
| (469308) | | 1 BT | | 95.86 | 3.99 | 1.01 |
| 4727 | PET | 200M | 48 | 143.71 | 2.99 | |
| (465796) | | 1 BT | | 127.87 | 2.66 | 0.33 |
| **LORD CALVERT SPICED PCH WHSKY** | | | | | | |
| 9757 | | 1.75L | 6 | 89.96 | 14.99 | |
| (465796) | | 1 BT | | 35.96 | 5.99 | 9.00 |
| **LORD CALVERT SPICED PEACH WSKY** | | | | | | |
| 9761 | | 750M | 12 | 105.53 | 8.79 | |
| (465796) | | 1 BT | | 47.93 | 3.99 | 4.80 |
| **LORD CALVERT SPICED PEACH WSKY 12X10** | | | | | | |
| 9763 | 12X10 | 50M | 12 | 96.48 | 8.04 | |
| (465796) | | 1 BT | | 39.60 | 3.30 | 4.74 |
| **LOS AMANTES** | | | | | | |
| **LOS AMANTES ANEJO TEQ** | | | | | | |
| 182931 | 6PK | 750M | 6 | 359.94 | 59.99 | |
| (464928) | | 1 BT | | 341.94 | 56.99 | 3.00 |
| (464928) | | 3 BT | | 329.94 | 54.99 | 5.00 |
| (464928) | | 1 CS | | 311.94 | 51.99 | 48.00 |
| **LOS AMANTES JOVEN MEZCAL** | | | | | | |
| 181900 | 6PK | 750M | 6 | 299.29 | 49.88 | |
| (464928) | | 1 BT | | 221.94 | 36.99 | 12.89 |
| (464928) | | 3 BT | | 215.94 | 35.99 | 13.89 |
| (464928) | | 1 CS | | 209.94 | 34.99 | 89.35 |
| (464928) | | 2 CS | | 197.94 | 32.99 | 101.35 |
| **LOS AMANTES REPOSADO** | | | | | | |
| 181899 | 6PK | 750M | 6 | 299.96 | 49.99 | |
| (464928) | | 1 BT | | 281.94 | 46.99 | 3.00 |
| (464928) | | 3 BT | | 269.94 | 44.99 | 5.00 |
| (464928) | | 1 CS | | 257.94 | 42.99 | 42.02 |
| (464928) | | 2 CS | | 239.94 | 39.99 | 60.02 |
| **LOS ARANGO** | | | | | | |
| **LOS ARANGO ANEJO TEQ** | | | | | | |
| 22474 | 6PK | 750M | 6 | 281.94 | 46.99 | |
| (465644) | | 1 BT | | 275.96 | 45.99 | 1.00 |
| **LOS ARANGO BLANCO TEQ** | | | | | | |
| 19279 | 6PK | 750M | 6 | 199.00 | 33.17 | |
| (465644) | | 1 BT | | 177.56 | 29.59 | 3.58 |
| **LOS ARANGO REPO TEQ** | | | | | | |
| 19284 | 6PK | 750M | 6 | 239.96 | 39.99 | |
| (465644) | | 1 BT | | 221.96 | 36.99 | 3.00 |
| **LOS JAVIS** | | | | | | |
| **LOS JAVIS ESPADIN JOVEN** | | | | | | |
| 49247 | 6PK | 750M | 6 | 155.12 | 25.85 | |
| **LOS JAVIS ESPADIN REPO** | | | | | | |
| 49440 | 6PK | 750M | 6 | 167.96 | 27.99 | |
| **LOS VECINOS DEL CAMPO** | | | | | | |
| **LOS VECINOS DE CAMP ESP MEZCAL** | | | | | | |
| 49828 | 6PK | 750M | 6 | 147.68 | 24.61 | |

| Item# | Vt/Asst | Size | BPC | Case Price | Bot Price | Disc |
|---|---|---|---|---|---|---|
| **LOT 40 CANADIAN** | | | | | | |
| **LOT 40 CANADIAN RYE WSKY** | | | | | | |
| 82045 | 6PK | 750M | 6 | 172.00 | 28.67 | |
| (468187) | | 1 BT | | 168.00 | 28.00 | 0.67 |
| **LUCANO** | | | | | | |
| **LUCANO AMARO LIQ** | | | | | | |
| 478166 | | 750M | 12 | 287.93 | 23.99 | |
| (467537) | | 1 BT | | 215.93 | 17.99 | 6.00 |
| **LUCANO ANNIVERSARIO AMARO LIQ** | | | | | | |
| 54105 | 6PK | 750M | 6 | 161.96 | 26.99 | |
| (467537) | | 1 BT | | 149.96 | 24.99 | 2.00 |
| **LUCANO CORDIAL CAFFE LIQ** | | | | | | |
| 45989 | | 750M | 12 | 251.93 | 20.99 | |
| (467537) | | 1 BT | | 200.33 | 16.69 | 4.30 |
| (467537) | | 1 CS | | 191.93 | 15.99 | 60.00 |
| **LUCANO LIMONCELLO** | | | | | | |
| 45326 | | 750M | 12 | 224.33 | 18.69 | |
| (467537) | | 1 BT | | 184.25 | 15.35 | 3.34 |
| (467537) | | 1 CS | | 167.93 | 13.99 | 56.40 |
| **LUCANO SAMBUCA** | | | | | | |
| 45328 | | 750M | 12 | 227.93 | 18.99 | |
| (467537) | | 1 BT | | 176.33 | 14.69 | 4.30 |
| (467537) | | 1 CS | | 167.93 | 13.99 | 60.00 |
| **LUCKY PLAYER** | | | | | | |
| **LUCKY PLAYER CAFE ROYALE VODKA** | | | | | | |
| 285999 | 6PK | 750M | 6 | 131.96 | 21.99 | |
| (464096) | | 1 BT | | 101.96 | 16.99 | 5.00 |
| **LUCKY PLAYER CANDY APPLE VODKA** | | | | | | |
| 285998 | 6PK | 750M | 6 | 131.96 | 21.99 | |
| (464096) | | 1 BT | | 101.96 | 16.99 | 5.00 |
| **LUCKY PLAYER KING CAKE VODKA** | | | | | | |
| 285997 | 6PK | 750M | 6 | 155.96 | 25.99 | |
| (464096) | | 1 BT | | 120.02 | 20.00 | 5.99 |
| **LUXARDO** | | | | | | |
| **LUXARDO AMARETTO DI SASCHIRA** | | | | | | |
| 802764 | | 750M | 12 | 228.00 | 19.00 | |
| (469489) | | 1 BT | | 211.92 | 17.66 | 1.34 |
| **LUXARDO AMARO ABANO LIQ** | | | | | | |
| 802758 | | 750M | 12 | 220.00 | 18.33 | |
| (469489) | | 1 BT | | 215.92 | 17.99 | 0.34 |
| **LUXARDO ANGIOLETTO HZLNUT LIQ** | | | | | | |
| 805359 | | 750M | 12 | 220.00 | 18.33 | |
| (469489) | | 1 BT | | 83.92 | 6.99 | 11.34 |
| **LUXARDO APERTIVO** | | | | | | |
| 802787 | | 750M | 12 | 179.88 | 14.99 | |
| (469489) | | 1 BT | | 83.88 | 6.99 | 8.00 |
| **LUXARDO APRICOT LIQ** | | | | | | |
| 805361 | | 750M | 12 | 239.88 | 19.99 | |
| (469489) | | 1 BT | | 227.88 | 18.99 | 1.00 |
| **LUXARDO BITTER BIANCO** | | | | | | |
| 805329 | | 750M | 12 | 238.88 | 19.91 | |
| (469489) | | 1 BT | | 226.88 | 18.91 | 1.00 |
| **LUXARDO BITTERS** | | | | | | |
| 805354 | | 750M | 12 | 227.88 | 18.99 | |
| (469489) | | 1 BT | | 226.88 | 18.91 | 0.08 |
| **LUXARDO CHERRY LIQ** | | | | | | |
| 805194 | | 750M | 12 | 239.88 | 19.99 | |
| (469489) | | 1 BT | | 215.88 | 17.99 | 2.00 |
| **LUXARDO EXPRESSO COFFEE** | | | | | | |
| 802844 | | 750M | 12 | 228.00 | 19.00 | |
| (469489) | | 1 BT | | 219.96 | 18.33 | 0.67 |
| **LUXARDO FERNET LUXARDO LIQ** | | | | | | |
| 805355 | | 750M | 12 | 228.00 | 19.00 | |
| (469489) | | 1 BT | | 215.88 | 17.99 | 1.01 |
| **LUXARDO LIMONCELLO LIQ** | | | | | | |
| 802784 | | 750M | 12 | 212.00 | 17.67 | |
| (469489) | | 1 BT | | 203.84 | 16.99 | 0.68 |
| **LUXARDO MARASCHINO LIQ** | | | | | | |
| 802814 | | 750M | 12 | 323.88 | 26.99 | |
| (469489) | | 1 BT | | 291.96 | 24.33 | 2.66 |
| 802848 | | 375M | 12 | 297.45 | 24.79 | |
| (469489) | | 1 BT | | 119.85 | 9.99 | 14.80 |
| **LUXARDO TRIPLUM T SEC ORNG LIQ** | | | | | | |
| 805235 | | 1L | 12 | 263.88 | 21.99 | |
| (469489) | | 1 BT | | 251.88 | 20.99 | 1.00 |
| 805184 | | 750M | 12 | 230.00 | 19.17 | |
| (469489) | | 1 BT | | 227.84 | 18.99 | 0.18 |
| **MAESTRO DOBEL** | | | | | | |
| **MAESTRO DOBEL ANEJO TEQ** | | | | | | |
| 354410 | 6PK | 750M | 6 | 279.62 | 46.60 | |
| (467804) | | 1 BT | | 197.96 | 32.99 | 13.61 |
| **MAESTRO DOBEL DIAMANTE TEQ NL** | | | | | | |
| 354484 | 12PK NL | 375M | 12 | 264.43 | 22.04 | |
| (467804) | | 1 BT | | 179.83 | 14.99 | 7.05 |
| 354485 | 12PK NL | 200M | 12 | 209.90 | 17.49 | |
| (467804) | | 1 CS | | 209.90 | 17.49 | 0.00 |
| **MAESTRO DOBEL DIAMANTE TEQ W/2 GLS** | | | | | | |
| 54451 | 6PK W/2 GLS | 750M | 6 | 299.96 | 49.99 | |
| (467804) | | 1 BT | | 239.96 | 39.99 | 10.00 |
| (467804) | | 1 CS | | 179.96 | 29.99 | 120.00 |
| (467804) | | 20 CS | | 119.96 | 19.99 | 180.00 |

| Item# | Vt/Asst | Size | BPC | Case Price | Bot Price | Disc |
|---|---|---|---|---|---|---|
| **MAESTRO DOBEL DIAMOND TEQ OL** | | | | | | |
| 354416 | 6PK OL | 750M | 6 | 299.96 | 49.99 | |
| (467804) | | 1 BT | | 239.96 | 39.99 | 10.00 |
| (467804) | | 1 CS | | 179.96 | 29.99 | 120.00 |
| (467804) | | 20 CS | | 119.96 | 19.99 | 180.00 |
| **MAESTRO DOBEL HUMITO TEQ** | | | | | | |
| 594870 | 6PK | 750M | 6 | 299.96 | 49.99 | |
| (467804) | | 1 BT | | 239.96 | 39.99 | 10.00 |
| (467804) | | 1 CS | | 179.96 | 29.99 | 120.00 |
| **MAESTRO DOBEL REPO TEQ** | | | | | | |
| 354482 | 6PK | 750M | 6 | 242.72 | 40.45 | |
| (467804) | | 1 BT | | 179.96 | 29.99 | 10.46 |
| 354493 | 12PK | 375M | 12 | 255.53 | 21.29 | |
| (467804) | | 1 BT | | 227.93 | 18.99 | 2.30 |
| **MAESTRO DOBEL SLVR TEQ** | | | | | | |
| 354477 | | 1.75L | 6 | 473.48 | 78.91 | |
| (467804) | | 1 BT | | 388.16 | 64.69 | 14.22 |
| 594762 | 6PK | 750M | 6 | 228.86 | 38.14 | |
| (467804) | | 1 BT | | 155.96 | 25.99 | 12.15 |
| (467804) | | 1 CS | | 104.36 | 17.39 | 124.50 |
| 594134 | 12PK | 375M | 12 | 237.53 | 19.79 | |
| (467804) | | 1 BT | | 191.93 | 15.99 | 3.80 |
| 558437 | 12PK | 200M | 12 | 174.29 | 14.52 | |
| (467804) | | 1 BT | | 143.93 | 11.99 | 2.53 |
| **MAHINA** | | | | | | |
| **MAHINA RUM** | | | | | | |
| 49493 | 6PK | 750M | 6 | 124.04 | 20.67 | |
| **MAKERS MARK FAMILY** | | | | | | |
| **MAKERS MARK 90** | | | | | | |
| 97082 | | 1.75L | 6 | 290.00 | 48.33 | |
| (469279) | | 1 CS | | 287.96 | 47.99 | 2.04 |
| (469279) | | 4 CS | | 268.82 | 44.80 | 21.18 |
| 97083 | | 1L | 12 | 455.93 | 37.99 | |
| (469279) | | 1 CS | | 426.65 | 35.55 | 29.28 |
| (469279) | | 4 CS | | 364.49 | 30.37 | 91.44 |
| 97084 | | 750M | 12 | 302.20 | 25.18 | |
| (469279) | | 1 CS | | 293.32 | 24.44 | 8.88 |
| (469279) | | 4 CS | | 275.56 | 22.96 | 26.64 |
| 97086 | 12PK | 375M | 12 | 151.97 | 12.66 | |
| (469279) | | 1 BT | | 143.93 | 11.99 | 0.67 |
| (469279) | | 4 CS | | 127.97 | 10.66 | 24.00 |
| **MAKERS MARK 90 SQ** | | | | | | |
| 97120 | 12PK SQ | 375M | 12 | 151.97 | 12.66 | |
| (469279) | | 1 BT | | 143.93 | 11.99 | 0.67 |
| (469279) | | 4 CS | | 127.97 | 10.66 | 24.00 |
| **MAKERS MARK 90 W/HOLIDAY GLS** | | | | | | |
| 46833 | 6PK W/HOLIDAY GLS | 750M | 6 | 151.10 | 25.18 | |
| (469279) | | 1 CS | | 146.66 | 24.44 | 4.44 |
| (469279) | | 4 CS | | 137.78 | 22.96 | 13.32 |
| **MAKERS MARK 90 10X12** | | | | | | |
| 97089 | 10X12 | 50M | 10 | 400.08 | 40.01 | |
| (469279) | | 1 CS | | 400.08 | 40.01 | 0.00 |
| **MAKERS MARK 90 2018 HLDY DBL DIP** | | | | | | |
| 53803 | 2018 HLDY DBL DIP | 1.75L | 6 | 290.00 | 48.33 | |
| (469279) | | 1 CS | | 287.96 | 47.99 | 2.04 |
| (469279) | | 4 CS | | 268.82 | 44.80 | 21.18 |
| **MAKERS MARK 90 24PK** | | | | | | |
| 97107 | 24PK | 200M | 24 | 192.07 | 8.00 | |
| (469279) | | 1 CS | | 175.99 | 7.33 | 16.08 |
| **MAKERS MARK 90 JUSTIFY LTD ED** | | | | | | |
| 57267 | JUSTIFY LTD ED | 1L | 12 | 711.07 | 59.26 | |
| (468536) | | 1 CS | | 711.07 | 59.26 | 0.00 |
| **MAKERS MARK 90 RAVEN DIPPED PRPL** | | | | | | |
| 97495 | RAVEN DIPPED PRPL | 750M | 12 | 302.20 | 25.18 | |
| (468536) | | 1 CS | | 239.92 | 19.99 | 62.28 |
| **MAKERS MARK BBN WHSKY 46** | | | | | | |
| 97105 | 6PK | 750M | 6 | 206.36 | 34.39 | |
| (469419) | | 1 CS | | 191.96 | 31.99 | 14.40 |
| 97177 | 12PK | 375M | 12 | 249.53 | 20.79 | |
| (469419) | | 1 CS | | 239.93 | 19.99 | 9.60 |
| **MAKERS MARK BBN WHSKY 46 W/2 DIPPED GLS** | | | | | | |
| 16559 | 6PK W/2 DIPPED GLS | 750M | 6 | 206.36 | 34.39 | |
| (469419) | | 1 CS | | 191.96 | 31.99 | 14.40 |
| **MAKERS MARK BBN WHSKY 46 W/2 ROCK GLS** | | | | | | |
| 97544 | 6PK W/2 ROCK GLS | 750M | 6 | 206.36 | 34.39 | |
| (469419) | | 1 CS | | 191.96 | 31.99 | 14.40 |
| **MAKERS MARK CASK STRENGTH 110** | | | | | | |
| 97157 | 6PK | 750M | 6 | 266.66 | 44.44 | |
| 97136 | 12PK | 375M | 12 | 239.93 | 19.99 | |
| **MAKERS MARK MINT JULEP** | | | | | | |
| 97081 | | 1L | 12 | 455.93 | 37.99 | |
| (469279) | | 1 CS | | 426.65 | 35.55 | 29.28 |
| (469279) | | 4 CS | | 364.49 | 30.37 | 91.44 |
| **MAKERS MARK TWIN PK 6EA MM 90/MAKERS 46** | | | | | | |
| 7710 | 6EA MM 90/MAKERS 46 | 375M | 6 | 136.00 | 22.67 | |
| (466057) | | 1 CS | | 119.96 | 19.99 | 16.04 |
| **MALFY** | | | | | | |
| **MALFY CON ARANCIA BLD ORNG GIN** | | | | | | |
| 52127 | 6PK | 750M | 6 | 142.49 | 23.75 | |
| (467422) | | 1 BT | | 130.49 | 21.75 | 2.00 |
| (467422) | | 2 CS | | 119.96 | 19.99 | 22.53 |

| Item# | Vt/Asst | Size | BPC | Case Price | Bot Price | Disc |
|---|---|---|---|---|---|---|
| **MALFY CON LIMONE GIN** | | | | | | |
| 127593 | | 1.75L | 6 | 203.96 | 33.99 | |
| | (467422) | | 1 CS | 203.96 | 33.99 | 0.00 |
| 127594 | 6PK | 750M | 6 | 142.49 | 23.75 | |
| | (467422) | | 1 BT | 130.49 | 21.75 | 2.00 |
| | (467422) | | 2 CS | 119.96 | 19.99 | 22.53 |
| **MALFY CON LIMONE GIN W/2 GLS** | | | | | | |
| 26346 | 6PK W/2 GLS | 750M | 6 | 142.49 | 23.75 | |
| | (467422) | | 1 BT | 130.49 | 21.75 | 2.00 |
| | (467422) | | 2 CS | 119.96 | 19.99 | 22.53 |
| **MALFY CON LIMONE GIN 4X15** | | | | | | |
| 23901 | 4X15 | 50M | 4 | 119.64 | 29.91 | |
| | (467422) | | 1 CS | 79.80 | 19.95 | 39.84 |
| **MALFY ORIGINALE GIN** | | | | | | |
| 36027 | 6PK | 1L | 6 | 155.96 | 25.99 | |
| | (467422) | | 1 CS | 155.96 | 25.99 | 0.00 |
| 25969 | 6PK | 750M | 6 | 142.49 | 23.75 | |
| | (467422) | | 1 BT | 130.49 | 21.75 | 2.00 |
| | (467422) | | 2 CS | 119.96 | 19.99 | 22.53 |
| **MALFY ROSA PINK GRPFRT GIN** | | | | | | |
| 52436 | 6PK | 750M | 6 | 142.49 | 23.75 | |
| | (467422) | | 1 BT | 130.49 | 21.75 | 2.00 |
| | (467422) | | 2 CS | 119.96 | 19.99 | 22.53 |
| **MARGARITAVILLE** | | | | | | |
| **MARGARITAVILLE COCONUT TEQ** | | | | | | |
| 311442 | | 750M | 12 | 148.73 | 12.39 | |
| | (462137) | | 1 BT | 113.93 | 9.49 | 2.90 |
| **MARGARITAVILLE DARK RUM NL** | | | | | | |
| 311371 | NL | 1.75L | 6 | 131.96 | 21.99 | |
| | (462137) | | 1 BT | 119.96 | 19.99 | 2.00 |
| | (462137) | | 1 CS | 95.96 | 15.99 | 36.00 |
| **MARGARITAVILLE GOLD TEQ** | | | | | | |
| 311422 | | 1.75L | 6 | 143.96 | 23.99 | |
| | (462137) | | 1 BT | 129.02 | 21.50 | 2.49 |
| | (462137) | | 1 CS | 119.96 | 19.99 | 24.00 |
| 311423 | | 1L | 12 | 167.93 | 13.99 | |
| | (462137) | | 1 BT | 155.93 | 12.99 | 1.00 |
| 311424 | | 750M | 12 | 148.73 | 12.39 | |
| | (462137) | | 1 BT | 131.93 | 10.99 | 1.40 |
| | (462137) | | 1 CS | 113.93 | 9.49 | 34.80 |
| **MARGARITAVILLE GOLD TEQ 10X12** | | | | | | |
| 311230 | 10X12 | 50M | 10 | 72.00 | 7.20 | |
| | (462137) | | 1 CS | 59.28 | 5.93 | 12.72 |
| **MARGARITAVILLE LIME TEQ** | | | | | | |
| 311446 | | 750M | 12 | 148.73 | 12.39 | |
| | (462137) | | 1 BT | 131.93 | 10.99 | 1.40 |
| | (462137) | | 1 CS | 113.93 | 9.49 | 34.80 |
| **MARGARITAVILLE MANGO TEQ** | | | | | | |
| 311450 | | 750M | 12 | 148.73 | 12.39 | |
| | (462137) | | 1 BT | 131.93 | 10.99 | 1.40 |
| | (462137) | | 1 CS | 113.93 | 9.49 | 34.80 |
| **MARGARITAVILLE MANGO TEQ 10X12** | | | | | | |
| 311321 | 10X12 | 50M | 10 | 72.00 | 7.20 | |
| | (462137) | | 1 CS | 59.28 | 5.93 | 12.72 |
| **MARGARITAVILLE PASSION FRT TEQ 10X12** | | | | | | |
| 312489 | 10X12 | 50M | 10 | 72.00 | 7.20 | |
| | (462137) | | 1 CS | 59.28 | 5.93 | 12.72 |
| **MARGARITAVILLE RTD GOLDEN MARG** | | | | | | |
| 312636 | | 1.75L | 6 | 80.00 | 13.33 | |
| | (464098) | | 1 BT | 71.64 | 11.94 | 1.39 |
| **MARGARITAVILLE RTD LIME MARG** | | | | | | |
| 311488 | | 1.75L | 6 | 76.50 | 12.75 | |
| | (464098) | | 1 BT | 62.34 | 10.39 | 2.36 |
| **MARGARITAVILLE RTD MAI TAI** | | | | | | |
| 312652 | | 1.75L | 6 | 76.50 | 12.75 | |
| | (464098) | | 1 BT | 62.34 | 10.39 | 2.36 |
| **MARGARITAVILLE RTD MANGO MARG** | | | | | | |
| 311561 | | 1.75L | 6 | 76.50 | 12.75 | |
| | (464098) | | 1 BT | 62.34 | 10.39 | 2.36 |
| **MARGARITAVILLE RTD PASSION FRT** | | | | | | |
| 311062 | | 1.75L | 6 | 76.50 | 12.75 | |
| | (464098) | | 1 BT | 62.34 | 10.39 | 2.36 |
| **MARGARITAVILLE RTD SKINNY MARG** | | | | | | |
| 311319 | | 1.75L | 6 | 76.50 | 12.75 | |
| | (464098) | | 1 BT | 62.34 | 10.39 | 2.36 |
| **MARGARITAVILLE RTD SKINNY PUNC NL** | | | | | | |
| 311313 | NL | 1.75L | 6 | 76.50 | 12.75 | |
| | (464098) | | 1 BT | 62.34 | 10.39 | 2.36 |
| **MARGARITAVILLE SILVER TEQ** | | | | | | |
| 311412 | | 1.75L | 6 | 143.96 | 23.99 | |
| | (462137) | | 1 BT | 129.02 | 21.50 | 2.49 |
| | (462137) | | 1 CS | 119.96 | 19.99 | 24.00 |
| 311413 | | 1L | 12 | 167.93 | 13.99 | |
| | (462137) | | 1 BT | 155.93 | 12.99 | 1.00 |
| 311414 | | 750M | 12 | 148.73 | 12.39 | |
| | (462137) | | 1 BT | 131.93 | 10.99 | 1.40 |
| | (462137) | | 1 CS | 113.93 | 9.49 | 34.80 |
| **MARGARITAVILLE SILVER TEQ 12X10** | | | | | | |
| 311418 | 12X10 | 50M | 12 | 72.00 | 6.00 | |
| | (462137) | | 1 CS | 59.28 | 4.94 | 12.72 |
| **MARGARITAVILLE TANGERINE TEQ 10X12** | | | | | | |
| 312667 | 10X12 | 50M | 10 | 72.00 | 7.20 | |
| | (462137) | | 1 CS | 59.28 | 5.93 | 12.72 |
| **MARGARITAVILLE TRIPLE SEC OL** | | | | | | |
| 312101 | OL | 1L | 12 | 58.85 | 4.90 | |
| | (462137) | | 1 CS | 58.85 | 4.90 | 0.00 |
| **MAUI** | | | | | | |
| **MAUI TROPICAL SCH 30** | | | | | | |
| 593753 | | 1L | 12 | 124.73 | 10.39 | |
| **MAYFAIR** | | | | | | |
| **MAYFAIR VODKA** | | | | | | |
| 778846 | 6PK | 750M | 6 | 174.00 | 29.00 | |
| | (464192) | | 1 BT | 167.94 | 27.99 | 1.01 |
| | (464192) | | 3 BT | 155.94 | 25.99 | 3.01 |
| | (464192) | | 1 CS | 149.94 | 24.99 | 24.06 |
| **MCCLELLAND FAMILY** | | | | | | |
| **MCCLELLANDS HIGHLAND** | | | | | | |
| 593282 | | 1.75L | 6 | 249.62 | 41.60 | |
| | (468215) | | 1 CS | 239.96 | 39.99 | 9.66 |
| 593284 | | 750M | 12 | 249.53 | 20.79 | |
| | (468215) | | 1 CS | 213.29 | 17.77 | 36.24 |
| **MCCLELLANDS ISLAY** | | | | | | |
| 593312 | | 1.75L | 6 | 249.62 | 41.60 | |
| | (468215) | | 1 CS | 239.96 | 39.99 | 9.66 |
| 593314 | | 750M | 12 | 249.53 | 20.79 | |
| | (468215) | | 1 CS | 213.29 | 17.77 | 36.24 |
| **MCCLELLANDS LOWLAND** | | | | | | |
| 593324 | | 750M | 12 | 249.53 | 20.79 | |
| | (468215) | | 1 CS | 213.29 | 17.77 | 36.24 |
| **MCCLELLANDS SPEYSIDE 80** | | | | | | |
| 593334 | | 750M | 12 | 249.53 | 20.79 | |
| | (468215) | | 1 CS | 213.29 | 17.77 | 36.24 |
| **MCCORMICK** | | | | | | |
| **MCCORMICK BLEND WHISKEY** | | | | | | |
| 82702 | | 1.75L | 6 | 59.96 | 9.99 | |
| 82703 | | 1L | 12 | 71.93 | 5.99 | |
| **MCCORMICK BLENDED SCOTCH** | | | | | | |
| 82713 | | 1L | 12 | 112.00 | 9.33 | |
| **MCCORMICK BOURBON** | | | | | | |
| 82743 | | 1L | 12 | 91.13 | 7.59 | |
| **MCCORMICK CHERRY VODKA** | | | | | | |
| 82941 | | 1.75L | 6 | 59.96 | 9.99 | |
| | (462171) | | 1 BT | 56.96 | 9.49 | 0.50 |
| **MCCORMICK DARK RUM** | | | | | | |
| 82792 | | 1.75L | 6 | 63.98 | 10.66 | |
| **MCCORMICK EGG NOG GFT** | | | | | | |
| 82875 | 6PK GFT | 750M | 6 | 80.00 | 13.33 | |
| | (466158) | | 1 BT | 75.98 | 12.66 | 0.67 |
| **MCCORMICK GIN** | | | | | | |
| 82752 | | 1.75L | 6 | 59.96 | 9.99 | |
| 82753 | | 1L | 12 | 71.93 | 5.99 | |
| 82754 | | 750M | 12 | 59.93 | 4.99 | |
| 82756 | | 375M | 24 | 62.26 | 2.59 | |
| 82757 | | 200M | 48 | 71.71 | 1.49 | |
| **MCCORMICK GOLD TEQ** | | | | | | |
| 82763 | | 1L | 12 | 155.93 | 12.99 | |
| **MCCORMICK GRAPE VODKA** | | | | | | |
| 82942 | | 1.75L | 6 | 59.96 | 9.99 | |
| | (462171) | | 1 BT | 56.96 | 9.49 | 0.50 |
| **MCCORMICK IRISH CREAM LIQ** | | | | | | |
| 82682 | | 1.75L | 6 | 107.96 | 17.99 | |
| | (462164) | | 1 BT | 104.00 | 17.33 | 0.66 |
| 82683 | | 1L | 12 | 131.93 | 10.99 | |
| | (462164) | | 1 CS | 131.93 | 10.99 | 0.00 |
| 82684 | | 750M | 12 | 128.33 | 10.69 | |
| | (462164) | | 1 BT | 119.93 | 9.99 | 0.70 |
| **MCCORMICK IRISH CREAM LIQ W/2 ROCK GLS** | | | | | | |
| 82687 | 6PK W/2 ROCK GLS | 750M | 6 | 64.16 | 10.69 | |
| | (462164) | | 1 BT | 59.96 | 9.99 | 0.70 |
| **MCCORMICK LIGHT RUM** | | | | | | |
| 82783 | | 1L | 12 | 78.04 | 6.50 | |
| | (462170) | | 1 BT | 71.92 | 5.99 | 0.51 |
| **MCCORMICK LIGHT TEQ** | | | | | | |
| 82773 | | 1L | 12 | 155.93 | 12.99 | |
| **MCCORMICK LONG ISLAND ICED TEA** | | | | | | |
| 82693 | | 1L | 12 | 83.93 | 6.99 | |
| | (462165) | | 1 BT | 82.73 | 6.89 | 0.10 |
| **MCCORMICK RASPBERRY VODKA** | | | | | | |
| 82897 | | 1.75L | 6 | 59.96 | 9.99 | |
| | (462171) | | 1 BT | 56.96 | 9.49 | 0.50 |
| **MCCORMICK TRIPLE SEC** | | | | | | |
| 82863 | | 1L | 12 | 53.93 | 4.49 | |
| **MCCORMICK VODKA 80** | | | | | | |
| 82812 | | 1.75L | 6 | 59.96 | 9.99 | |
| | (462171) | | 1 BT | 56.96 | 9.49 | 0.50 |
| 82814 | | 750M | 12 | 63.00 | 5.25 | |
| | (462171) | | 1 BT | 59.88 | 4.99 | 0.26 |
| 82816 | | 375M | 24 | 62.26 | 2.59 | |
| 82817 | | 200M | 48 | 74.59 | 1.55 | |
| **MCCORMICK VODKA 80 PET** | | | | | | |
| 82810 | PET | 1L | 12 | 68.28 | 5.69 | |
| **MEDEA** | | | | | | |
| **MEDEA VODKA 80** | | | | | | |
| 243501 | | 750M | 12 | 407.93 | 33.99 | |
| | (458203) | | 1 BT | 383.93 | 31.99 | 2.00 |
| | (458203) | | 1 CS | 328.73 | 27.39 | 79.20 |
| | (458203) | | 3 CS | 311.93 | 25.99 | 96.00 |
| **MELKY MILLER** | | | | | | |
| **MELKY MILLER AMERICAN WSKY 8YR** | | | | | | |
| 467368 | 6PK | 750M | 6 | 160.22 | 26.70 | |
| | (458598) | | 1 CS | 155.54 | 25.92 | 4.68 |
| | (458598) | | 3 CS | 151.04 | 25.17 | 9.18 |
| **MENAGE A TROIS** | | | | | | |
| **MENAGE A TROIS TRPL BRRY VODKA** | | | | | | |
| 500198 | 6PK | 1L | 6 | 119.96 | 19.99 | |
| | (466489) | | 1 BT | 101.96 | 16.99 | 3.00 |
| 500180 | | 750M | 12 | 230.67 | 19.22 | |
| | (463504) | | 1 BT | 83.93 | 6.99 | 12.23 |
| **MENAGE A TROIS TRPL CTRS VODKA** | | | | | | |
| 500199 | 6PK | 1L | 6 | 119.96 | 19.99 | |
| | (466489) | | 1 BT | 47.96 | 7.99 | 12.00 |
| 500181 | | 750M | 12 | 230.67 | 19.22 | |
| | (463504) | | 1 BT | 83.93 | 6.99 | 12.23 |
| **MENAGE A TROIS VODKA** | | | | | | |
| 500196 | 6PK | 1L | 6 | 119.96 | 19.99 | |
| | (466489) | | 1 BT | 101.96 | 16.99 | 3.00 |
| 500173 | | 750M | 12 | 230.67 | 19.22 | |
| | (463504) | | 1 BT | 83.93 | 6.99 | 12.23 |
| **METAXA** | | | | | | |
| **METAXA 5 STAR 76** | | | | | | |
| 270644 | | 750M | 12 | 239.93 | 19.99 | |
| **METAXA 7 STAR 80** | | | | | | |
| 270654 | | 750M | 12 | 287.33 | 23.94 | |
| | (464824) | | 1 BT | 278.33 | 23.19 | 0.75 |
| **METAXA AEN** | | | | | | |
| 270653 | 1PK | 750M | 1 | 960.00 | 960.00 | |
| **METAXA GRAND FINE 80** | | | | | | |
| 270665 | 6PK | 750M | 6 | 206.36 | 34.39 | |
| **METAXA OUZO 80 NUPC KOSHER** | | | | | | |
| 270677 | NUPC KOSHER | 750M | 12 | 259.10 | 21.59 | |
| | (464823) | | 1 BT | 182.30 | 15.19 | 6.40 |
| **MEUKOW** | | | | | | |
| **MEUKOW VANILLA COGNAC** | | | | | | |
| 461064 | | 750M | 12 | 323.93 | 26.99 | |
| | (467721) | | 1 CS | 311.93 | 25.99 | 12.00 |
| **MEUKOW VS COGNAC** | | | | | | |
| 461034 | | 750M | 12 | 323.93 | 26.99 | |
| | (467721) | | 1 CS | 311.93 | 25.99 | 12.00 |
| **MEUKOW VSOP COGNAC** | | | | | | |
| 461053 | 6PK | 750M | 6 | 215.96 | 35.99 | |
| | (467721) | | 1 CS | 179.96 | 29.99 | 36.00 |
| **MEUKOW VSOP COGNAC RED BTL** | | | | | | |
| 53328 | 6PK RED BTL | 750M | 6 | 215.96 | 35.99 | |
| | (467721) | | 1 CS | 179.96 | 29.99 | 36.00 |
| **MEUKOW XO COGNAC GFT** | | | | | | |
| 461025 | 6PK GFT | 750M | 6 | 623.96 | 103.99 | |
| | (467721) | | 1 CS | 599.96 | 99.99 | 24.00 |
| **MEZCAL AMARAS** | | | | | | |
| **MEZCAL AMARAS CUPREATA MEZCAL** | | | | | | |
| 805431 | 6PK | 750M | 6 | 257.94 | 42.99 | |
| | (469456) | | 1 BT | 227.94 | 37.99 | 5.00 |
| **MEZCAL AMARAS ESPADIN MEZCAL** | | | | | | |
| 805428 | 6PK | 750M | 6 | 221.94 | 36.99 | |
| | (469456) | | 1 BT | 167.94 | 27.99 | 9.00 |
| **MEZCAL VERDE** | | | | | | |
| **MEZCAL VERDE MOMENTO MEZCAL** | | | | | | |
| 26136 | 6PK | 750M | 6 | 137.94 | 22.99 | |
| | (469456) | | 1 CS | 129.84 | 21.64 | 8.10 |
| **MIDORI FAMILY** | | | | | | |
| **MIDORI MELON LIQ 40** | | | | | | |
| 97606 | 6PK | 1L | 6 | 134.36 | 22.39 | |
| | (463710) | | 1 CS | 134.36 | 22.39 | 0.00 |
| 97610 | | 750M | 12 | 230.33 | 19.19 | |
| | (463710) | | 1 BT | 211.13 | 17.59 | 1.60 |
| | (463710) | | 1 CS | 201.53 | 16.79 | 28.80 |
| 97605 | 12PK | 375M | 12 | 119.93 | 9.99 | |
| | (463710) | | 1 BT | 95.93 | 7.99 | 2.00 |
| **MILES** | | | | | | |
| **MILES GIN 10X12 PET NL** | | | | | | |
| 30827 | 10X12 PET NL | 50M | 10 | 59.28 | 5.93 | |
| | (463990) | | 3 CS | 59.28 | 5.93 | 0.00 |
| **MILES GIN 24PK** | | | | | | |
| 30866 | 24PK | 200M | 24 | 48.10 | 2.00 | |
| | (463990) | | 3 CS | 48.10 | 2.00 | 0.00 |
| **MILES GIN 4X12 PET NL** | | | | | | |
| 22837 | 4X12 PET NL | 100M | 4 | 64.03 | 16.01 | |
| | (463990) | | 3 CS | 64.03 | 16.01 | 0.00 |
| **MILES GIN NL** | | | | | | |
| 29434 | NL | 1.75L | 6 | 52.82 | 8.80 | |
| | (463990) | | 3 CS | 47.96 | 7.99 | 4.86 |
| 29433 | NL | 1L | 12 | 73.85 | 6.15 | |
| | (463990) | | 3 CS | 73.85 | 6.15 | 0.00 |
| 29435 | NL | 750M | 12 | 55.37 | 4.61 | |
| | (463990) | | 3 CS | 55.37 | 4.61 | 0.00 |
| 29999 | NL | 375M | 24 | 63.94 | 2.66 | |
| | (463990) | | 3 CS | 63.94 | 2.66 | 0.00 |

| Item# | Vt/Asst | Size | BPC | Case Price | Bot Price | Disc |
|---|---|---|---|---|---|---|

## MILLERS GIN

**MARTIN MILLER LONDON DRY GIN**

| | | | | | | |
|---|---|---|---|---|---|---|
| 354608 | 6PK | 1L | 6 | 177.62 | 29.60 | |
| | (460423) | | 1 BT | 169.28 | 28.21 | 1.39 |
| | (460423) | | 1 CS | 164.54 | 27.42 | 13.08 |
| 354607 | 6PK | 750M | 6 | 134.96 | 22.49 | |
| | (460423) | | 1 BT | 126.02 | 21.00 | 1.49 |
| | (460423) | | 1 CS | 123.02 | 20.50 | 11.94 |
| | (460423) | | 3 CS | 120.02 | 20.00 | 14.94 |

**MARTIN MILLER LONDON DRY GIN W/JIGGER/ BARSPN 7**

| | | | | | | |
|---|---|---|---|---|---|---|
| 354640 | 6PK W/JIGGER/BARSPN | 750M | 6 | 134.96 | 22.49 | |
| | (460423) | | 1 BT | 126.02 | 21.00 | 1.49 |
| | (460423) | | 1 CS | 123.02 | 20.50 | 11.94 |
| | (460423) | | 3 CS | 120.02 | 20.00 | 14.94 |

**MARTIN MILLER WESTBOURNE**

| | | | | | | |
|---|---|---|---|---|---|---|
| 354610 | 6PK | 1L | 6 | 209.96 | 34.99 | |
| | (460423) | | 1 CS | 198.02 | 33.00 | 11.94 |
| 354611 | 6PK | 750M | 6 | 179.96 | 29.99 | |
| | (460423) | | 1 BT | 159.02 | 26.50 | 3.49 |
| | (460423) | | 1 CS | 156.02 | 26.00 | 23.94 |
| | (460423) | | 3 CS | 151.04 | 25.17 | 28.92 |

**MARTIN MILLERS 9 MOONS GIN 4PK**

| | | | | | | |
|---|---|---|---|---|---|---|
| 18584 | 4PK | 375M | 4 | 159.62 | 39.91 | |
| | (460423) | | 1 CS | 159.62 | 39.91 | 0.00 |

## MINOR CASE

**MINOR CASE STRAIGHT RYE WHSKY**

| | | | | | | |
|---|---|---|---|---|---|---|
| 840846 | 6PK | 750M | 6 | 244.56 | 40.76 | |
| | (466293) | | 1 CS | 184.58 | 30.76 | 59.98 |

## MONTE ALBAN

**MONTE ALBAN MEZCAL**

| | | | | | | |
|---|---|---|---|---|---|---|
| 102874 | | 750M | 12 | 212.33 | 17.69 | |

**MONTE ALBAN REPO TEQ**

| | | | | | | |
|---|---|---|---|---|---|---|
| 102867 | | 1.75L | 6 | 173.96 | 28.99 | |
| | (462408) | | 1 BT | 95.96 | 15.99 | 13.00 |
| 102864 | | 1L | 12 | 227.93 | 18.99 | |
| | (462408) | | 1 BT | 167.93 | 13.99 | 5.00 |
| 102865 | | 750M | 12 | 203.93 | 16.99 | |
| | (462408) | | 1 BT | 95.93 | 7.99 | 9.00 |

**MONTE ALBAN SILVER TEQ**

| | | | | | | |
|---|---|---|---|---|---|---|
| 102866 | | 1.75L | 6 | 173.96 | 28.99 | |
| | (462408) | | 1 BT | 95.96 | 15.99 | 13.00 |
| 102861 | | 750M | 12 | 203.93 | 16.99 | |
| | (462408) | | 1 BT | 95.93 | 7.99 | 9.00 |

## MONTEZUMA

**MONTEZUMA BLUE TEQ DSS**

| | | | | | | |
|---|---|---|---|---|---|---|
| 103422 | | 1.75L | 6 | 72.02 | 12.00 | |
| 103423 | | 1L | 12 | 87.00 | 7.25 | |

**MONTEZUMA GOLD TEQ**

| | | | | | | |
|---|---|---|---|---|---|---|
| 103402 | | 1.75L | 6 | 91.16 | 15.19 | |
| 103403 | | 1L | 12 | 99.96 | 8.33 | |
| | (467285) | | 1 CS | 99.96 | 8.33 | 0.00 |
| | (467285) | | 3 CS | 95.88 | 7.99 | 4.08 |
| 103404 | | 750M | 12 | 91.25 | 7.60 | |

**MONTEZUMA TRIPLE SEC 30**

| | | | | | | |
|---|---|---|---|---|---|---|
| 103452 | | 1.75L | 6 | 40.76 | 6.79 | |
| 103453 | | 1L | 12 | 39.99 | 3.33 | |
| | (467285) | | 1 CS | 35.91 | 2.99 | 4.08 |
| | (467285) | | 3 CS | 34.71 | 2.89 | 5.28 |
| 103451 | | 750M | 12 | 43.13 | 3.59 | |

**MONTEZUMA WHT TEQ**

| | | | | | | |
|---|---|---|---|---|---|---|
| 103412 | | 1.75L | 6 | 91.16 | 15.19 | |
| 103413 | | 1L | 12 | 99.96 | 8.33 | |
| | (467285) | | 1 CS | 99.96 | 8.33 | 0.00 |
| | (467285) | | 3 CS | 95.88 | 7.99 | 4.08 |
| 103414 | | 750M | 12 | 91.25 | 7.60 | |

## MOTHERS HOLIDAY NOG

**MOTHERS HOLIDAY NOG**

| | | | | | | |
|---|---|---|---|---|---|---|
| 410426 | | 750M | 12 | 88.01 | 7.33 | |
| | (468883) | | 1 BT | 80.33 | 6.69 | 0.64 |

**MOTHERS PUMPKIN SPICE**

| | | | | | | |
|---|---|---|---|---|---|---|
| 427937 | | 750M | 12 | 88.01 | 7.33 | |
| | (468883) | | 1 BT | 80.33 | 6.69 | 0.64 |

## MR. BOSTON

**MR BOSTON 5 STAR BRANDY**

| | | | | | | |
|---|---|---|---|---|---|---|
| 105453 | | 1L | 12 | 95.95 | 8.00 | |
| | (467641) | | 50 CS | 95.95 | 8.00 | 0.00 |

**MR BOSTON AMARETTO**

| | | | | | | |
|---|---|---|---|---|---|---|
| 106283 | | 1L | 12 | 50.33 | 4.19 | |
| | (467641) | | 50 CS | 46.73 | 3.89 | 3.60 |
| 106280 | | 750M | 12 | 43.97 | 3.66 | |

**MR BOSTON ANISETTE**

| | | | | | | |
|---|---|---|---|---|---|---|
| 106253 | | 1L | 12 | 50.33 | 4.19 | |
| | (467641) | | 50 CS | 46.73 | 3.89 | 3.60 |

**MR BOSTON APRICOT BRANDY**

| | | | | | | |
|---|---|---|---|---|---|---|
| 106032 | | 1.75L | 6 | 86.96 | 14.49 | |
| | (467286) | | 1 BT | 83.96 | 13.99 | 0.50 |
| 106033 | | 1L | 12 | 107.93 | 8.99 | |
| | (467286) | | 1 BT | 105.05 | 8.75 | 0.24 |
| | (467286) | | 2 CS | 95.93 | 7.99 | 12.00 |
| | (467641) | | 50 CS | 107.93 | 8.99 | 0.00 |
| 106031 | | 750M | 12 | 87.53 | 7.29 | |
| | (467286) | | 1 BT | 83.93 | 6.99 | 0.30 |
| 106030 | | 375M | 24 | 105.47 | 4.39 | |
| | (467286) | | 1 BT | 102.59 | 4.27 | 0.12 |
| 106034 | | 200M | 48 | 117.83 | 2.45 | |
| | (467286) | | 1 BT | 115.43 | 2.40 | 0.05 |

**MR BOSTON BLACKBERRY BRANDY**

| | | | | | | |
|---|---|---|---|---|---|---|
| 106022 | | 1.75L | 6 | 86.96 | 14.49 | |
| | (467286) | | 1 BT | 83.96 | 13.99 | 0.50 |
| 106023 | | 1L | 12 | 107.93 | 8.99 | |
| | (467286) | | 1 BT | 105.05 | 8.75 | 0.24 |
| | (467286) | | 2 CS | 95.93 | 7.99 | 12.00 |
| | (467641) | | 50 CS | 107.93 | 8.99 | 0.00 |
| 106021 | | 750M | 12 | 87.53 | 7.29 | |
| | (467286) | | 1 BT | 83.93 | 6.99 | 0.30 |
| 106026 | | 375M | 24 | 105.47 | 4.39 | |
| | (467286) | | 1 BT | 102.59 | 4.27 | 0.12 |
| 106020 | | 200M | 48 | 117.83 | 2.45 | |
| | (467286) | | 1 BT | 115.43 | 2.40 | 0.05 |
| 106042 | | 100M | 48 | 42.72 | 0.89 | |
| | (467286) | | 2 CS | 42.72 | 0.89 | 0.00 |

**MR BOSTON BLACKBERRY BRANDY 10X12**

| | | | | | | |
|---|---|---|---|---|---|---|
| 106045 | 10X12 | 50M | 10 | 89.28 | 8.93 | |
| | (467286) | | 1 BT | 83.28 | 8.33 | 0.60 |

**MR BOSTON BLK RSPBRY**

| | | | | | | |
|---|---|---|---|---|---|---|
| 106093 | | 1L | 12 | 50.33 | 4.19 | |
| | (467641) | | 50 CS | 46.73 | 3.89 | 3.60 |

**MR BOSTON BLUE CURACAO**

| | | | | | | |
|---|---|---|---|---|---|---|
| 106263 | | 1L | 12 | 50.33 | 4.19 | |
| | (467641) | | 50 CS | 46.73 | 3.89 | 3.60 |

**MR BOSTON BUTTERSCOTCH SCH**

| | | | | | | |
|---|---|---|---|---|---|---|
| 106673 | | 1L | 12 | 51.53 | 4.29 | |
| | (467641) | | 1 BT | 50.33 | 4.19 | 0.10 |
| | (467641) | | 50 CS | 46.73 | 3.89 | 4.80 |

**MR BOSTON CACAO DARK**

| | | | | | | |
|---|---|---|---|---|---|---|
| 106133 | | 1L | 12 | 50.33 | 4.19 | |
| | (467641) | | 50 CS | 46.73 | 3.89 | 3.60 |

**MR BOSTON CACAO WHT**

| | | | | | | |
|---|---|---|---|---|---|---|
| 106123 | | 1L | 12 | 50.33 | 4.19 | |
| | (467641) | | 50 CS | 46.73 | 3.89 | 3.60 |

**MR BOSTON CHERRY BRANDY**

| | | | | | | |
|---|---|---|---|---|---|---|
| 106052 | | 1.75L | 6 | 86.96 | 14.49 | |
| | (467286) | | 1 BT | 83.96 | 13.99 | 0.50 |
| 106053 | | 1L | 12 | 107.93 | 8.99 | |
| | (467286) | | 1 BT | 105.05 | 8.75 | 0.24 |
| | (467286) | | 2 CS | 95.93 | 7.99 | 12.00 |
| | (467641) | | 50 CS | 107.93 | 8.99 | 0.00 |
| 106051 | | 750M | 12 | 87.53 | 7.29 | |
| | (467286) | | 1 BT | 83.93 | 6.99 | 0.30 |
| 106054 | | 375M | 24 | 105.47 | 4.39 | |
| | (467286) | | 1 BT | 102.59 | 4.27 | 0.12 |
| 106050 | | 200M | 48 | 117.83 | 2.45 | |
| | (467286) | | 1 BT | 115.43 | 2.40 | 0.05 |

**MR BOSTON COFFEE BRANDY**

| | | | | | | |
|---|---|---|---|---|---|---|
| 106162 | | 1L | 12 | 107.93 | 8.99 | |
| | (467641) | | 50 CS | 107.93 | 8.99 | 0.00 |

**MR BOSTON CRM DE BANANA**

| | | | | | | |
|---|---|---|---|---|---|---|
| 106163 | | 1L | 12 | 50.33 | 4.19 | |
| | (467641) | | 50 CS | 46.73 | 3.89 | 3.60 |

**MR BOSTON CRM DE CAFE**

| | | | | | | |
|---|---|---|---|---|---|---|
| 106203 | | 1L | 12 | 50.33 | 4.19 | |
| | (467641) | | 50 CS | 46.73 | 3.89 | 3.60 |

**MR BOSTON EGG NOG**

| | | | | | | |
|---|---|---|---|---|---|---|
| 106306 | | 375M | 24 | 71.87 | 2.99 | |
| | (462394) | | 10 CS | 71.87 | 2.99 | 0.00 |
| 106307 | | 200M | 48 | 81.35 | 1.69 | |
| | (462394) | | 10 CS | 81.35 | 1.69 | 0.00 |

**MR BOSTON EGG NOG PET**

| | | | | | | |
|---|---|---|---|---|---|---|
| 106302 | PET | 1.75L | 6 | 65.96 | 10.99 | |
| | (462394) | | 1 BT | 59.96 | 9.99 | 1.00 |

**MR BOSTON GIN**

| | | | | | | |
|---|---|---|---|---|---|---|
| 105220 | | 1L | 12 | 57.04 | 4.75 | |

**MR BOSTON GINGER BRANDY**

| | | | | | | |
|---|---|---|---|---|---|---|
| 106221 | | 750M | 12 | 87.53 | 7.29 | |
| | (467286) | | 1 BT | 83.93 | 6.99 | 0.30 |
| 106220 | | 375M | 24 | 105.47 | 4.39 | |
| | (467286) | | 1 BT | 102.59 | 4.27 | 0.12 |

**MR BOSTON GOLD RUM**

| | | | | | | |
|---|---|---|---|---|---|---|
| 105222 | | 1.75L | 6 | 57.56 | 9.59 | |
| 105223 | | 1L | 12 | 59.93 | 4.99 | |

**MR BOSTON HOLIDAY NOG NL**

| | | | | | | |
|---|---|---|---|---|---|---|
| 106305 | NL | 1.75L | 6 | 65.96 | 10.99 | |
| | (462394) | | 1 BT | 59.96 | 9.99 | 1.00 |
| 106303 | NL | 750M | 12 | 55.97 | 4.66 | |
| | (462394) | | 10 CS | 46.73 | 3.89 | 9.24 |

**MR BOSTON MELON**

| | | | | | | |
|---|---|---|---|---|---|---|
| 106223 | | 1L | 12 | 50.33 | 4.19 | |
| | (467641) | | 50 CS | 46.73 | 3.89 | 3.60 |

**MR BOSTON MENTHE GREEN**

| | | | | | | |
|---|---|---|---|---|---|---|
| 106113 | | 1L | 12 | 50.33 | 4.19 | |
| | (467641) | | 50 CS | 46.73 | 3.89 | 3.60 |

**MR BOSTON MENTHE WHT**

| | | | | | | |
|---|---|---|---|---|---|---|
| 106103 | | 1L | 12 | 50.33 | 4.19 | |
| | (467641) | | 50 CS | 46.73 | 3.89 | 3.60 |

**MR BOSTON MINT & GIN COCKTAIL**

| | | | | | | |
|---|---|---|---|---|---|---|
| 106025 | | 375M | 24 | 78.96 | 3.29 | |

**MR BOSTON PEACH BRANDY**

| | | | | | | |
|---|---|---|---|---|---|---|
| 106062 | | 1.75L | 6 | 86.96 | 14.49 | |
| | (467286) | | 1 BT | 83.96 | 13.99 | 0.50 |
| 106063 | | 1L | 12 | 107.93 | 8.99 | |
| | (467286) | | 1 BT | 105.05 | 8.75 | 0.24 |
| | (467286) | | 2 CS | 95.93 | 7.99 | 12.00 |
| | (467641) | | 50 CS | 107.93 | 8.99 | 0.00 |
| 106061 | | 750M | 12 | 87.53 | 7.29 | |
| | (467286) | | 1 BT | 83.93 | 6.99 | 0.30 |
| 106060 | | 375M | 24 | 105.47 | 4.39 | |
| | (467286) | | 1 BT | 102.59 | 4.27 | 0.12 |
| 106064 | | 200M | 48 | 117.83 | 2.45 | |
| | (467286) | | 1 BT | 115.43 | 2.40 | 0.05 |

**MR BOSTON PEACH SCH 30**

| | | | | | | |
|---|---|---|---|---|---|---|
| 106689 | | 1.75L | 6 | 59.96 | 9.99 | |
| 106693 | | 1L | 12 | 51.53 | 4.29 | |
| | (467641) | | 1 BT | 50.33 | 4.19 | 0.10 |
| | (467641) | | 50 CS | 46.73 | 3.89 | 4.80 |
| 106688 | | 750M | 12 | 43.97 | 3.66 | |

**MR BOSTON PEPPERMINT SCH 30**

| | | | | | | |
|---|---|---|---|---|---|---|
| 106602 | | 1.75L | 6 | 59.96 | 9.99 | |
| 106603 | | 1L | 12 | 51.53 | 4.29 | |
| | (467641) | | 1 BT | 50.33 | 4.19 | 0.10 |
| | (467641) | | 50 CS | 46.73 | 3.89 | 4.80 |
| 106605 | | 750M | 12 | 43.97 | 3.66 | |
| 106606 | | 375M | 24 | 63.95 | 2.66 | |

**MR BOSTON ROCK & RYE**

| | | | | | | |
|---|---|---|---|---|---|---|
| 105141 | | 375M | 24 | 88.67 | 3.69 | |
| 105140 | | 200M | 48 | 95.75 | 1.99 | |

**MR BOSTON ROCK & RYE W/FRUIT**

| | | | | | | |
|---|---|---|---|---|---|---|
| 105145 | W/FRUIT | 750M | 12 | 83.93 | 6.99 | |

**MR BOSTON SILVER RUM**

| | | | | | | |
|---|---|---|---|---|---|---|
| 105212 | | 1.75L | 6 | 57.56 | 9.59 | |
| 105213 | | 1L | 12 | 59.93 | 4.99 | |

**MR BOSTON SLOE GIN**

| | | | | | | |
|---|---|---|---|---|---|---|
| 106153 | | 1L | 12 | 83.93 | 6.99 | |
| | (467641) | | 50 CS | 83.93 | 6.99 | 0.00 |

**MR BOSTON SOUR APPLE SCH**

| | | | | | | |
|---|---|---|---|---|---|---|
| 106233 | | 1L | 12 | 51.53 | 4.29 | |
| | (467641) | | 1 BT | 50.33 | 4.19 | 0.10 |
| | (467641) | | 50 CS | 46.73 | 3.89 | 4.80 |
| 106232 | | 750M | 12 | 43.97 | 3.66 | |

**MR BOSTON TRIPLE SEC**

| | | | | | | |
|---|---|---|---|---|---|---|
| 106243 | | 1L | 12 | 50.33 | 4.19 | |
| | (467641) | | 50 CS | 46.73 | 3.89 | 3.60 |

**MR BOSTON VODKA 80**

| | | | | | | |
|---|---|---|---|---|---|---|
| 105203 | | 1L | 12 | 58.13 | 4.84 | |

**MR BOSTON WATERMELON SCH**

| | | | | | | |
|---|---|---|---|---|---|---|
| 106143 | | 1L | 12 | 51.53 | 4.29 | |
| | (467641) | | 1 BT | 50.33 | 4.19 | 0.10 |
| | (467641) | | 50 CS | 46.73 | 3.89 | 4.80 |

## MT GAY RUM

**MT GAY 1703 MSTR SEL RUM**

| | | | | | | |
|---|---|---|---|---|---|---|
| 295095 | 6PK | 750M | 6 | 959.96 | 159.99 | |

**MT GAY BLK BRL RUM**

| | | | | | | |
|---|---|---|---|---|---|---|
| 14102 | | 1L | 12 | 395.93 | 32.99 | |
| | (461087) | | 1 BT | 383.93 | 31.99 | 1.00 |
| | (461087) | | 1 CS | 364.73 | 30.39 | 31.20 |
| 294719 | | 750M | 12 | 289.24 | 24.10 | |
| | (461087) | | 1 CS | 268.72 | 22.39 | 20.52 |

**MT GAY COPPER VOL 2 RUM**

| | | | | | | |
|---|---|---|---|---|---|---|
| 295103 | | 375M | 24 | 897.00 | 37.38 | |

**MT GAY ECLIPSE RUM**

| | | | | | | |
|---|---|---|---|---|---|---|
| 294452 | | 1.75L | 6 | 209.95 | 34.99 | |
| | (466983) | | 1 CS | 199.99 | 33.33 | 9.96 |
| | (466983) | | 3 CS | 174.97 | 29.16 | 34.98 |
| 294453 | | 1L | 12 | 259.00 | 21.58 | |
| | (466983) | | 1 CS | 249.40 | 20.78 | 9.60 |
| 294454 | | 750M | 12 | 201.53 | 16.79 | |
| | (466983) | | 1 CS | 191.93 | 15.99 | 9.60 |
| 294456 | | 375M | 24 | 208.77 | 8.70 | |

**MT GAY ECLIPSE RUM 20X6**

| | | | | | | |
|---|---|---|---|---|---|---|
| 73381 | 20X6 | 50M | 20 | 239.33 | 11.97 | |

**MT GAY SILVER RUM**

| | | | | | | |
|---|---|---|---|---|---|---|
| 294542 | | 1.75L | 6 | 209.95 | 34.99 | |
| | (466983) | | 1 CS | 199.99 | 33.33 | 9.96 |
| | (466983) | | 3 CS | 174.97 | 29.16 | 34.98 |
| 294543 | | 1L | 12 | 259.00 | 21.58 | |
| | (466983) | | 1 CS | 249.40 | 20.78 | 9.60 |
| 294544 | | 750M | 12 | 201.53 | 16.79 | |
| | (466983) | | 1 CS | 191.93 | 15.99 | 9.60 |

**MT GAY XO RUM**

| | | | | | | |
|---|---|---|---|---|---|---|
| 294485 | 6PK | 750M | 6 | 259.22 | 43.20 | |
| | (467647) | | 1 CS | 239.96 | 39.99 | 19.26 |

## MT ROYAL

**MT ROYAL WHSKY LT 54**

| | | | | | | |
|---|---|---|---|---|---|---|
| 593122 | | 1.75L | 6 | 115.16 | 19.19 | |
| | (462414) | | 1 BT | 109.16 | 18.19 | 1.00 |

| Item# | Vt/Asst | Size | BPC | Case Price | Bot Price | Disc |
|---|---|---|---|---|---|---|
| **NARANJA** | | | | | | |
| **NARANJA LICOR DE NARA ORNG LIQ** | | | | | | |
| **29727** | | **1L** | 12 | 215.93 | 17.99 | |
| | (465734) | | 1 CS | 203.93 | 16.99 | **12.00** |
| **NEMIROFF** | | | | | | |
| **NEMIROFF HNY PEP VODKA** | | | | | | |
| **31261** | | **1.75L** | 6 | 113.94 | 18.99 | |
| **203739** | | **750M** | 12 | 143.88 | 11.99 | |
| **NEMIROFF PREMIUM VODKA** | | | | | | |
| **31260** | | **1.75L** | 6 | 113.94 | 18.99 | |
| **203740** | | **750M** | 12 | 143.88 | 11.99 | |
| **NIKKA** | | | | | | |
| **NIKKA COFFEY GIN** | | | | | | |
| **20903** | 6PK | **750M** | 6 | 203.94 | 33.99 | |
| | (469456) | | 1 CS | 202.50 | 33.75 | **1.44** |
| **NIKKA COFFEY GRAIN WHISKY** | | | | | | |
| **805519** | 6PK | **750M** | 6 | 299.94 | 49.99 | |
| | (469489) | | 1 BT | 293.94 | 48.99 | **1.00** |
| **NIKKA COFFEY MALT WHSKY** | | | | | | |
| **805539** | 6PK | **750M** | 6 | 335.94 | 55.99 | |
| | (469489) | | 1 BT | 317.94 | 52.99 | **3.00** |
| **NIKKA COFFEY VODKA** | | | | | | |
| **20907** | 6PK | **750M** | 6 | 203.94 | 33.99 | |
| | (469456) | | 1 CS | 175.41 | 29.24 | **28.53** |
| **NIKKA MIYAGIKYO SNGL MLT WHSKY** | | | | | | |
| **805540** | 6PK | **750M** | 6 | 365.94 | 60.99 | |
| | (469456) | | 1 BT | 359.94 | 59.99 | **1.00** |
| **NIKKA TAKETSURU PURE MALT** | | | | | | |
| **805534** | 6PK | **750M** | 6 | 317.96 | 52.99 | |
| | (469489) | | 1 BT | 293.96 | 48.99 | **4.00** |
| **NIKKA TAKETSURU PURE MALT 17YR** | | | | | | |
| **805521** | 6PK | **750M** | 6 | 889.94 | 148.32 | |
| | (469456) | | 1 BT | 883.94 | 147.32 | **1.00** |
| **NIKKA TAKETSURU PURE MALT 21YR** | | | | | | |
| **805520** | 6PK | **750M** | 6 | 1067.94 | 177.99 | |
| | (469456) | | 1 BT | 1049.94 | 174.99 | **3.00** |
| **NIKKA WHSKY FROM THE BRL WHSKY** | | | | | | |
| **38057** | 6PK | **750M** | 6 | 287.94 | 47.99 | |
| | (469456) | | 1 CS | 287.94 | 47.99 | **0.00** |
| **NIKKA YOICHI SNGL MALT WHSKY** | | | | | | |
| **805541** | 6PK | **750M** | 6 | 365.94 | 60.99 | |
| | (469456) | | 1 BT | 359.94 | 59.99 | **1.00** |
| **TAKETSURU PURE MALT 21YR** | | | | | | |
| **805219** | 6PK | **750M** | 6 | 1067.94 | 177.99 | |
| | (469456) | | 1 CS | 1067.94 | 177.99 | **0.00** |
| **NIKOLAI** | | | | | | |
| **NIKOLAI VODKA 80** | | | | | | |
| **854262** | | **1.75L** | 6 | 57.56 | 9.59 | |
| **NIKOLAI VODKA 80 PET** | | | | | | |
| **855047** | PET | **750M** | 12 | 57.53 | 4.79 | |
| **NO 3** | | | | | | |
| **NO 3 LONDON DRY GIN** | | | | | | |
| **802781** | 6PK | **750M** | 6 | 190.00 | 31.67 | |
| | (469456) | | 1 CS | 135.00 | 22.50 | **55.00** |
| **NONINO GRAPPA** | | | | | | |
| **NONINO AMARO LIQ** | | | | | | |
| **514370** | 6PK | **750M** | 6 | 263.96 | 43.99 | |
| | (466981) | | 1 CS | 231.02 | 38.50 | **32.94** |
| **NONINO GRAPPA CHARD** | | | | | | |
| **514377** | 6PK | **750M** | 6 | 347.96 | 57.99 | |
| | (466981) | | 1 CS | 310.82 | 51.80 | **37.14** |
| **NONINO GRAPPA MERLOT** | | | | | | |
| **514380** | 6PK | **750M** | 6 | 347.96 | 57.99 | |
| | (466981) | | 1 CS | 310.82 | 51.80 | **37.14** |
| **NONINO GRAPPA MOSCATO** | | | | | | |
| **515288** | 6PK | **375M** | 6 | 213.26 | 35.54 | |
| | (466981) | | 1 CS | 213.26 | 35.54 | **0.00** |
| **NORTHERN LIGHT** | | | | | | |
| **NORTHERN LIGHT CANADIAN** | | | | | | |
| **102213** | | **1L** | 12 | 77.93 | 6.49 | |
| **NORTHERN LIGHT CANADIAN PET** | | | | | | |
| **102212** | PET | **1.75L** | 6 | 57.56 | 9.59 | |
| | (462307) | | 1 BT | 52.77 | 8.80 | **0.79** |
| **NUCANO** | | | | | | |
| **NUCANO ESPADIN ANEJO MEZCAL** | | | | | | |
| **31747** | 6PK | **750M** | 6 | 233.96 | 38.99 | |
| | (468883) | | 1 CS | 224.96 | 37.49 | **9.00** |
| **NUCANO ESPADIN JOVEN MEZCAL** | | | | | | |
| **31736** | 6PK | **750M** | 6 | 224.96 | 37.49 | |
| | (468883) | | 1 BT | 197.96 | 32.99 | **4.50** |
| | (468883) | | 3 CS | 188.96 | 31.49 | **36.00** |
| **NUCANO ESPADIN REPO MEZCAL** | | | | | | |
| **31743** | 6PK | **750M** | 6 | 224.96 | 37.49 | |
| | (468883) | | 1 BT | 211.46 | 35.24 | **2.25** |
| | (468883) | | 3 CS | 202.46 | 33.74 | **22.50** |

| Item# | Vt/Asst | Size | BPC | Case Price | Bot Price | Disc |
|---|---|---|---|---|---|---|
| **ODESSE** | | | | | | |
| **ODESSE GIN DELUXE** | | | | | | |
| **84542** | | **1.75L** | 6 | 55.16 | 9.19 | |
| **84543** | | **1L** | 12 | 64.73 | 5.39 | |
| **84544** | | **750M** | 12 | 57.53 | 4.79 | |
| **84546** | | **375M** | 24 | 64.67 | 2.69 | |
| **84547** | | **200M** | 48 | 74.13 | 1.54 | |
| **ODESSE VODKA DELUXE** | | | | | | |
| **84532** | | **1.75L** | 6 | 50.36 | 8.39 | |
| **84533** | | **1L** | 12 | 59.93 | 4.99 | |
| **84534** | | **750M** | 12 | 57.53 | 4.79 | |
| **84536** | | **375M** | 24 | 63.93 | 2.66 | |
| **84537** | | **200M** | 48 | 79.87 | 1.66 | |
| **OFC** | | | | | | |
| **OFC BBN 1985 1PK** | | | | | | |
| **39832** | 1PK | **750M** | 1 | 1923.00 | 1923.00 | |
| **OFC BBN 1990 1PK** | | | | | | |
| **39833** | 1PK | **750M** | 1 | 1923.00 | 1923.00 | |
| **OLD CAMP** | | | | | | |
| **OLD CAMP AMERICAN WHSKY** | | | | | | |
| **977108** | | **750M** | 12 | 193.74 | 16.15 | |
| | (462083) | | 3 BT | 174.54 | 14.55 | **1.60** |
| | (462083) | | 1 CS | 172.62 | 14.39 | **21.12** |
| **OLD CAMP AMERICAN WHSKY 4X12** | | | | | | |
| **977110** | 4X12 | **100M** | 4 | 74.00 | 18.50 | |
| | (462083) | | 1 CS | 47.60 | 11.90 | **26.40** |
| **OLD CAMP PCH PECAN WHSKY** | | | | | | |
| **977106** | | **750M** | 12 | 193.74 | 16.15 | |
| | (462083) | | 3 BT | 174.54 | 14.55 | **1.60** |
| | (462083) | | 1 CS | 172.62 | 14.39 | **21.12** |
| **16397** | | **375M** | 24 | 141.04 | 5.88 | |
| | (462083) | | 3 BT | 127.84 | 5.33 | **0.55** |
| **OLD CAMP PCH PECAN WHSKY 4X12** | | | | | | |
| **977109** | 4X12 | **100M** | 4 | 74.00 | 18.50 | |
| | (462083) | | 1 CS | 47.60 | 11.90 | **26.40** |
| **OLD CAMP PCH PECAN WHSKY PATRIOT** | | | | | | |
| **39968** | PATRIOT | **750M** | 12 | 193.74 | 16.15 | |
| | (462083) | | 3 BT | 174.54 | 14.55 | **1.60** |
| | (462083) | | 1 CS | 172.62 | 14.39 | **21.12** |
| **OLD CROW FAMILY** | | | | | | |
| **OLD CROW 3YR BBN 80** | | | | | | |
| **1143** | | **1L** | 12 | 110.33 | 9.19 | |
| | (468356) | | 1 BT | 106.25 | 8.85 | **0.34** |
| **1144** | | **750M** | 12 | 86.33 | 7.19 | |
| **OLD CROW 3YR BBN 80 PET** | | | | | | |
| **1148** | PET | **1.75L** | 6 | 80.00 | 13.33 | |
| **OLD EZRA** | | | | | | |
| **OLD EZRA KY STRGT BBN WHSKY 7Y** | | | | | | |
| **52612** | 6PK | **750M** | 6 | 193.80 | 32.30 | |
| | (463908) | | 1 CS | 193.80 | 32.30 | **0.00** |
| **OLD GRAND DAD FAMILY** | | | | | | |
| **OLD GRAND DAD BBN 100** | | | | | | |
| **1033** | | **1L** | 12 | 287.93 | 23.99 | |
| | (468348) | | 1 CS | 287.93 | 23.99 | **0.00** |
| **1034** | | **750M** | 12 | 239.93 | 19.99 | |
| | (468348) | | 1 CS | 239.93 | 19.99 | **0.00** |
| **OLD GRAND DAD BBN 114** | | | | | | |
| **1044** | | **750M** | 12 | 297.53 | 24.79 | |
| | (468348) | | 1 CS | 287.93 | 23.99 | **9.60** |
| **OLD GRAND DAD BBN 80** | | | | | | |
| **1061** | | **1.75L** | 6 | 162.62 | 27.10 | |
| | (468348) | | 1 CS | 149.96 | 24.99 | **12.66** |
| | (468348) | | 3 CS | 143.96 | 23.99 | **18.66** |
| **1073** | | **1L** | 12 | 203.93 | 16.99 | |
| | (468348) | | 1 CS | 203.93 | 16.99 | **0.00** |
| **1059** | | **750M** | 12 | 163.13 | 13.59 | |
| | (468348) | | 1 CS | 153.53 | 12.79 | **9.60** |
| | (468348) | | 3 CS | 143.93 | 11.99 | **19.20** |
| **OLD OVERHOLT FAMILY** | | | | | | |
| **OLD OVERHOLT BONDED STRGHT RYE** | | | | | | |
| **29333** | | **1L** | 12 | 311.93 | 25.99 | |
| | (468347) | | 1 CS | 299.93 | 24.99 | **12.00** |
| **29331** | | **750M** | 12 | 243.42 | 20.29 | |
| | (468347) | | 1 CS | 222.06 | 18.51 | **21.36** |
| **OLD OVERHOLT RYE 80** | | | | | | |
| **33747** | | **1.75L** | 6 | 153.56 | 25.59 | |
| | (468347) | | 1 CS | 143.96 | 23.99 | **9.60** |
| **1232** | | **1L** | 12 | 227.93 | 18.99 | |
| | (468347) | | 1 CS | 227.93 | 18.99 | **0.00** |
| **1230** | | **750M** | 12 | 163.13 | 13.59 | |
| | (468347) | | 1 CS | 153.53 | 12.79 | **9.60** |
| **OLD POTRERO** | | | | | | |
| **OLD POTRERO 18TH CENT RYE** | | | | | | |
| **769214** | 6PK | **750M** | 6 | 335.94 | 55.99 | |
| | (469456) | | 1 BT | 299.94 | 49.99 | **6.00** |
| **OLD POTRERO STRAIGHT RYE** | | | | | | |
| **769210** | 6PK | **750M** | 6 | 317.94 | 52.99 | |
| | (469456) | | 1 CS | 305.94 | 50.99 | **12.00** |

| Item# | Vt/Asst | Size | BPC | Case Price | Bot Price | Disc |
|---|---|---|---|---|---|---|
| **ON THE ROCKS** | | | | | | |
| **ON THE ROCKS COSMOPOLITAN VDKA** | | | | | | |
| **15769** | | **200M** | 48 | 200.14 | 4.17 | |
| **ON THE ROCKS COSMOPOLITAN VDKA PET** | | | | | | |
| **15773** | PET | **100M** | 60 | 152.49 | 2.54 | |
| **ON THE ROCKS JALAPEN PINE MARG** | | | | | | |
| **46446** | 12PK | **375M** | 12 | 94.30 | 7.86 | |
| **15768** | | **200M** | 48 | 200.14 | 4.17 | |
| **ON THE ROCKS JALAPEN PINE MARG PET** | | | | | | |
| **15774** | PET | **100M** | 60 | 152.49 | 2.54 | |
| **ON THE ROCKS OLD FASHION WHSKY** | | | | | | |
| **15765** | | **200M** | 48 | 226.96 | 4.73 | |
| **ON THE ROCKS OLD FASHION WHSKY 60PK** | | | | | | |
| **38684** | 60PK | **100M** | 60 | 165.84 | 2.76 | |
| **ON THE ROCKS RTD COSMOPOLITAN** | | | | | | |
| **46455** | 12PK | **375M** | 12 | 98.20 | 8.18 | |
| **ON THE ROCKS SUMM MANGO DAIQUR** | | | | | | |
| **38679** | | **200M** | 48 | 200.14 | 4.17 | |
| **ON THE ROCKS THE AVIATION GIN** | | | | | | |
| **15770** | | **200M** | 48 | 200.14 | 4.17 | |
| **ON THE ROCKS THE AVIATION GIN PET** | | | | | | |
| **15771** | PET | **100M** | 60 | 152.49 | 2.54 | |
| **OPIHR** | | | | | | |
| **OPIHR ORIENTAL DRY GIN** | | | | | | |
| **410866** | 6PK | **750M** | 6 | 157.46 | 26.24 | |
| | (468883) | | 1 BT | 143.96 | 23.99 | **2.25** |
| | (468883) | | 1 CS | 130.46 | 21.74 | **27.00** |
| **OWNEYS** | | | | | | |
| **OWNEYS RUM PURPLE BTL** | | | | | | |
| **48668** | 6PK PURPLE BTL | **1L** | 6 | 177.56 | 29.59 | |
| | (467724) | | 1 BT | 172.76 | 28.79 | **0.80** |
| | (467724) | | 1 CS | 167.96 | 27.99 | **9.60** |
| **48665** | 6PK PURPLE BTL | **750M** | 6 | 143.96 | 23.99 | |
| | (467724) | | 1 BT | 139.16 | 23.19 | **0.80** |
| | (467724) | | 1 CS | 134.36 | 22.39 | **9.60** |
| **PADDY** | | | | | | |
| **PADDYS DEVILS APPLE WHISKEY 16X12** | | | | | | |
| **319221** | 16X12 | **50M** | 16 | 190.84 | 11.93 | |
| | (465272) | | 1 BT | 56.28 | 3.52 | **8.41** |
| **PADDYS IRISH WHSKY** | | | | | | |
| **319200** | | **1L** | 12 | 239.93 | 19.99 | |
| | (467782) | | 1 CS | 230.33 | 19.19 | **9.60** |
| | (467782) | | 5 CS | 222.05 | 18.50 | **17.88** |
| **319207** | | **750M** | 12 | 203.93 | 16.99 | |
| | (465272) | | 1 CS | 191.93 | 15.99 | **12.00** |
| **PADDYS IRISH WHSKY 12X10** | | | | | | |
| **20070** | 12X10 | **50M** | 12 | 119.28 | 9.94 | |
| | (465272) | | 1 CS | 79.68 | 6.64 | **39.60** |
| **PANCHO VILLA TEQUILA** | | | | | | |
| **PANCHO VILLA GOLD TEQ** | | | | | | |
| **82403** | | **1L** | 12 | 155.93 | 12.99 | |
| | (462174) | | 1 BT | 120.05 | 10.00 | **2.99** |
| **PANCHO VILLA ROJO SPECIALTY** | | | | | | |
| **82463** | | **1L** | 12 | 95.93 | 7.99 | |
| **PANIOLO** | | | | | | |
| **PANIOLO BLENDED WHSKY** | | | | | | |
| **48622** | 6PK | **750M** | 6 | 146.66 | 24.44 | |
| **PARAMOUNT** | | | | | | |
| **PARAMOUNT APRICOT BRANDY** | | | | | | |
| **234916** | | **1.75L** | 6 | 91.16 | 15.19 | |
| | (468860) | | 1 CS | 91.16 | 15.19 | **0.00** |
| **234920** | | **750M** | 12 | 101.93 | 8.49 | |
| | (468860) | | 1 CS | 101.93 | 8.49 | **0.00** |
| **PARAMOUNT BLKBRY BRANDY** | | | | | | |
| **234915** | | **1.75L** | 6 | 91.16 | 15.19 | |
| | (468860) | | 1 CS | 91.16 | 15.19 | **0.00** |
| **234919** | | **1L** | 12 | 107.93 | 8.99 | |
| | (468860) | | 1 CS | 107.93 | 8.99 | **0.00** |
| **PARAMOUNT CHRY BRANDY** | | | | | | |
| **234927** | | **1.75L** | 6 | 91.16 | 15.19 | |
| | (468860) | | 1 CS | 91.16 | 15.19 | **0.00** |
| **234928** | | **1L** | 12 | 107.93 | 8.99 | |
| | (468860) | | 1 CS | 107.93 | 8.99 | **0.00** |
| **234925** | | **750M** | 12 | 101.93 | 8.49 | |
| | (468860) | | 1 CS | 101.93 | 8.49 | **0.00** |
| **PARAMOUNT CHRY VODKA** | | | | | | |
| **234912** | | **1.75L** | 6 | 74.96 | 12.49 | |
| | (468860) | | 1 CS | 74.96 | 12.49 | **0.00** |
| **234872** | | **1L** | 12 | 81.53 | 6.79 | |
| | (468860) | | 1 CS | 77.93 | 6.49 | **3.60** |
| **PARAMOUNT DRAGON FRUIT VODKA** | | | | | | |
| **234873** | | **1L** | 12 | 81.53 | 6.79 | |
| | (468860) | | 1 CS | 77.93 | 6.49 | **3.60** |
| **PARAMOUNT FLAMING RUM 151** | | | | | | |
| **231395** | | **750M** | 12 | 143.92 | 11.99 | |
| | (468860) | | 1 CS | 143.92 | 11.99 | **0.00** |
| **PARAMOUNT GNGR BRANDY** | | | | | | |
| **234936** | | **1.75L** | 6 | 91.16 | 15.19 | |
| | (468860) | | 1 CS | 91.16 | 15.19 | **0.00** |
| **234921** | | **750M** | 12 | 101.93 | 8.49 | |
| | (468860) | | 1 CS | 101.93 | 8.49 | **0.00** |

| Item# | Vt/Asst | Size | BPC | Case Price | Bot Price | Disc |
|---|---|---|---|---|---|---|
| **PARAMOUNT GOLD RUM** | | | | | | |
| 229562 | | 1.75L | 6 | 74.96 | 12.49 | |
| | (468860) | | 1 CS | 74.96 | 12.49 | 0.00 |
| 234899 | | 1L | 12 | 83.93 | 6.99 | |
| | (468860) | | 1 BT | 36.05 | 3.00 | 3.99 |
| **PARAMOUNT GRP VODKA** | | | | | | |
| 234914 | | 1.75L | 6 | 74.96 | 12.49 | |
| | (468860) | | 1 CS | 74.96 | 12.49 | 0.00 |
| 234874 | | 1L | 12 | 81.53 | 6.79 | |
| | (468860) | | 1 CS | 77.93 | 6.49 | 3.60 |
| **PARAMOUNT LG ISLAND ICE TEA MX** | | | | | | |
| 234924 | | 1L | 12 | 71.93 | 5.99 | |
| | (468860) | | 1 CS | 71.93 | 5.99 | 0.00 |
| **PARAMOUNT LONDON DRY GIN** | | | | | | |
| 234897 | | 1L | 12 | 92.33 | 7.69 | |
| | (468860) | | 1 CS | 92.33 | 7.69 | 0.00 |
| **PARAMOUNT ORANGE VODKA** | | | | | | |
| 234875 | | 1L | 12 | 81.53 | 6.79 | |
| | (468860) | | 1 CS | 77.93 | 6.49 | 3.60 |
| **PARAMOUNT PCH BRANDY** | | | | | | |
| 234929 | | 1.75L | 6 | 91.16 | 15.19 | |
| | (468860) | | 1 CS | 91.16 | 15.19 | 0.00 |
| 234933 | | 750M | 12 | 101.93 | 8.49 | |
| | (468860) | | 1 CS | 101.93 | 8.49 | 0.00 |
| **PARAMOUNT PREF AMER BLND WHSKY** | | | | | | |
| 234931 | | 1.75L | 6 | 85.16 | 14.19 | |
| | (468860) | | 1 CS | 85.16 | 14.19 | 0.00 |
| 234939 | | 375M | 24 | 76.67 | 3.19 | |
| | (468860) | | 1 CS | 76.67 | 3.19 | 0.00 |
| **PARAMOUNT SWEET TEA VODKA** | | | | | | |
| 234876 | | 1L | 12 | 81.53 | 6.79 | |
| | (468860) | | 1 CS | 77.93 | 6.49 | 3.60 |
| **PARAMOUNT ULTRA BUBBLE VODKA** | | | | | | |
| 234877 | | 1L | 12 | 81.53 | 6.79 | |
| | (468860) | | 1 CS | 77.93 | 6.49 | 3.60 |
| **PARAMOUNT VODKA 80** | | | | | | |
| 234911 | | 1.75L | 6 | 74.96 | 12.49 | |
| | (468860) | | 1 CS | 74.96 | 12.49 | 0.00 |
| 234871 | | 1L | 12 | 81.53 | 6.79 | |
| | (468860) | | 1 CS | 77.93 | 6.49 | 3.60 |
| **PARAMOUNT WHT RUM** | | | | | | |
| 231365 | | 1.75L | 6 | 74.96 | 12.49 | |
| | (468860) | | 1 CS | 74.96 | 12.49 | 0.00 |
| 231358 | | 1L | 12 | 83.93 | 6.99 | |
| | (468860) | | 1 CS | 83.93 | 6.99 | 0.00 |
| **PARCE SPIRIT** | | | | | | |
| **PARCE RUM 12YR** | | | | | | |
| 22765 | 6PK | 750M | 6 | 329.96 | 54.99 | |
| | (461434) | | 1 CS | 299.96 | 49.99 | 30.00 |
| **PARCE RUM 8YR** | | | | | | |
| 21270 | 6PK | 750M | 6 | 179.96 | 29.99 | |
| | (461434) | | 1 CS | 167.96 | 27.99 | 12.00 |
| **PASSPORT** | | | | | | |
| **PASSPORT SCOTCH** | | | | | | |
| 311952 | | 1.75L | 6 | 156.56 | 26.09 | |
| | (462309) | | 1 CS | 153.56 | 25.59 | 3.00 |
| **PAU MAUI VODKA** | | | | | | |
| **PAU MAUI VODKA NEW BTL** | | | | | | |
| 58169 | NEW BTL | 750M | 12 | 179.93 | 14.99 | |
| **PAVAN SPIRITS** | | | | | | |
| **PAVAN LIQ** | | | | | | |
| 107426 | 6PK | 750M | 6 | 140.81 | 23.47 | |
| **PEARL** | | | | | | |
| **PEARL BLK VODKA 80** | | | | | | |
| 840587 | | 1L | 12 | 167.93 | 13.99 | |
| | (468856) | | 1 BT | 131.93 | 10.99 | 3.00 |
| | (468856) | | 1 CS | 113.93 | 9.49 | 54.00 |
| 840384 | | 750M | 12 | 134.32 | 11.19 | |
| | (468858) | | 1 CS | 124.72 | 10.39 | 9.60 |
| | (468858) | | 5 CS | 92.21 | 7.68 | 42.11 |
| **PEARL BLK VODKA 80 12X10** | | | | | | |
| 840558 | 12X10 | 50M | 12 | 119.28 | 9.94 | |
| | (462368) | | 1 BT | 79.68 | 6.64 | 3.30 |
| **PEARL BLK VODKA 80 PET** | | | | | | |
| 840369 | PET | 1.75L | 6 | 110.36 | 18.39 | |
| | (468858) | | 1 CS | 110.36 | 18.39 | 0.00 |
| | (468858) | | 3 CS | 98.36 | 16.39 | 12.00 |
| | (468858) | | 5 CS | 76.76 | 12.79 | 33.60 |
| **PEARL COCO VODKA** | | | | | | |
| 61504 | | 1L | 12 | 167.93 | 13.99 | |
| | (468856) | | 1 BT | 60.05 | 5.00 | 8.99 |
| 840445 | | 750M | 12 | 134.32 | 11.19 | |
| | (468858) | | 1 CS | 124.72 | 10.39 | 9.60 |
| | (468858) | | 5 CS | 92.21 | 7.68 | 42.11 |
| **PEARL CUCUM VODKA** | | | | | | |
| 61510 | | 1L | 12 | 167.93 | 13.99 | |
| | (468856) | | 1 BT | 131.93 | 10.99 | 3.00 |
| | (468856) | | 1 CS | 113.93 | 9.49 | 54.00 |
| 840408 | | 750M | 12 | 134.32 | 11.19 | |
| | (468858) | | 1 CS | 124.72 | 10.39 | 9.60 |
| | (468858) | | 5 CS | 92.21 | 7.68 | 42.11 |
| **PEARL LIME BASIL VODKA** | | | | | | |
| 840635 | | 1L | 12 | 167.93 | 13.99 | |
| | (468856) | | 1 BT | 131.93 | 10.99 | 3.00 |
| | (468856) | | 1 CS | 113.93 | 9.49 | 54.00 |
| 840632 | | 750M | 12 | 134.32 | 11.19 | |
| | (468858) | | 1 CS | 124.72 | 10.39 | 9.60 |
| | (468858) | | 5 CS | 92.21 | 7.68 | 42.11 |
| **PEARL LIME BASIL VODKA 12X10** | | | | | | |
| 840633 | 12X10 | 50M | 12 | 119.28 | 9.94 | |
| | (462368) | | 1 BT | 79.68 | 6.64 | 3.30 |
| **PEARL PCH VODKA** | | | | | | |
| 840485 | | 750M | 12 | 134.32 | 11.19 | |
| | (468858) | | 1 CS | 124.73 | 10.39 | 9.59 |
| | (468858) | | 5 CS | 92.21 | 7.68 | 42.11 |
| **PEARL PCH VODKA 12X10** | | | | | | |
| 840486 | 12X10 | 50M | 12 | 119.28 | 9.94 | |
| | (462368) | | 1 BT | 79.68 | 6.64 | 3.30 |
| **PEARL PLUM VODKA** | | | | | | |
| 61506 | | 1L | 12 | 167.93 | 13.99 | |
| | (468856) | | 1 BT | 131.93 | 10.99 | 3.00 |
| | (468856) | | 1 CS | 113.93 | 9.49 | 54.00 |
| 840544 | | 750M | 12 | 134.32 | 11.19 | |
| | (468858) | | 1 CS | 124.72 | 10.39 | 9.60 |
| | (468858) | | 5 CS | 92.21 | 7.68 | 42.11 |
| **PEARL POM VODKA** | | | | | | |
| 61503 | | 1L | 12 | 167.93 | 13.99 | |
| | (468856) | | 1 BT | 60.05 | 5.00 | 8.99 |
| **PEARL RED BERRY VODKA 70 PET** | | | | | | |
| 840483 | PET | 750M | 12 | 134.32 | 11.19 | |
| | (468858) | | 1 CS | 124.72 | 10.39 | 9.60 |
| | (468858) | | 5 CS | 92.21 | 7.68 | 42.11 |
| **PEARL STRBRY BASIL VODKA** | | | | | | |
| 840999 | | 1L | 12 | 167.93 | 13.99 | |
| | (468856) | | 1 BT | 131.93 | 10.99 | 3.00 |
| | (468856) | | 1 CS | 113.93 | 9.49 | 54.00 |
| 840995 | | 750M | 12 | 134.32 | 11.19 | |
| | (468858) | | 1 BT | 60.04 | 5.00 | 6.19 |
| **PEARL STRBRY BASIL VODKA 12X10** | | | | | | |
| 840998 | 12X10 | 50M | 12 | 119.28 | 9.94 | |
| | (462368) | | 1 BT | 79.68 | 6.64 | 3.30 |
| **PEARL VAN BEAN VODKA** | | | | | | |
| 61574 | | 1L | 12 | 167.93 | 13.99 | |
| | (468856) | | 1 BT | 60.05 | 5.00 | 8.99 |
| 61572 | | 750M | 12 | 134.32 | 11.19 | |
| | (468858) | | 1 CS | 124.72 | 10.39 | 9.60 |
| | (468858) | | 5 CS | 92.21 | 7.68 | 42.11 |
| **PEARL VAN BEAN VODKA 12X10** | | | | | | |
| 61573 | 12X10 | 50M | 12 | 119.28 | 9.94 | |
| | (462368) | | 1 BT | 79.68 | 6.64 | 3.30 |
| **PENDERYN** | | | | | | |
| **PENDERYN WELSH SNGL MALT WHSKY** | | | | | | |
| 854235 | 6PK | 750M | 6 | 317.96 | 52.99 | |
| | (462143) | | 1 BT | 311.96 | 51.99 | 1.00 |
| **PENDLETON** | | | | | | |
| **PENDLETON 1910 RYE** | | | | | | |
| 419754 | 12YR 6PK | 750M | 6 | 177.55 | 29.59 | |
| | (469158) | | 1 CS | 163.15 | 27.19 | 14.40 |
| **PENDLETON CANADIAN WHSKY 80** | | | | | | |
| 419572 | | 1.75L | 6 | 239.95 | 39.99 | |
| | (469158) | | 1 CS | 206.35 | 34.39 | 33.60 |
| 419724 | 6PK | 1L | 6 | 187.15 | 31.19 | |
| | (469158) | | 1 CS | 163.15 | 27.19 | 24.00 |
| 419723 | | 750M | 12 | 249.50 | 20.79 | |
| | (469158) | | 1 CS | 220.70 | 18.39 | 28.80 |
| **PENDLETON CANADIAN WHSKY 80 10X12 PET** | | | | | | |
| 419710 | 10X12 PET | 50M | 10 | 319.00 | 31.90 | |
| | (469158) | | 1 CS | 239.00 | 23.90 | 80.00 |
| **PENDLETON CANADIAN WHSKY 80 PET** | | | | | | |
| 419781 | PET | 375M | 24 | 303.93 | 12.66 | |
| | (469158) | | 1 CS | 255.93 | 10.66 | 48.00 |
| **PENDLETON DIRECTORS RSV 4PK** | | | | | | |
| 419706 | 4PK | 750M | 4 | 415.96 | 103.99 | |
| | (469158) | | 1 CS | 383.96 | 95.99 | 32.00 |
| **PENDLETON MIDNIGHT CANAD WHSKY** | | | | | | |
| 420151 | | 750M | 12 | 335.90 | 27.99 | |
| | (469158) | | 1 CS | 316.75 | 26.40 | 19.15 |
| **PERE MAGLOIRE** | | | | | | |
| **P MAGLOIRE CALVADOS VSOP** | | | | | | |
| 437928 | 6PK | 750M | 6 | 191.96 | 31.99 | |
| **P MAGLOIRE CALVADOS XO** | | | | | | |
| 437603 | 6PK | 750M | 6 | 292.76 | 48.79 | |
| **P MAGLOIRE FINE VS CALVADOS** | | | | | | |
| 437946 | 6PK | 750M | 6 | 167.96 | 27.99 | |
| **PEYCHAUDS** | | | | | | |
| **PEYCHAUD APERITIVO** | | | | | | |
| 857116 | | 750M | 12 | 211.15 | 17.60 | |
| | (462454) | | 1 CS | 201.55 | 16.80 | 9.60 |
| **PIEDRA** | | | | | | |
| **PIEDRA AZUL BLANCO TEQ** | | | | | | |
| 607163 | | 750M | 12 | 147.65 | 12.30 | |
| **PIEDRA AZUL REPO TEQ** | | | | | | |
| 607161 | | 750M | 12 | 147.65 | 12.30 | |
| **PIKE CREEK CANADIAN** | | | | | | |
| **PIKE CREEK CANADIAN 10Y** | | | | | | |
| 83242 | 6PK | 750M | 6 | 132.00 | 22.00 | |
| | (466974) | | 1 BT | 126.00 | 21.00 | 1.00 |
| **PINK PIGEON** | | | | | | |
| **PINK PIGEON RUM** | | | | | | |
| 805491 | 6PK | 750M | 6 | 169.99 | 28.33 | |
| | (469456) | | 1 BT | 101.94 | 16.99 | 11.34 |
| **PINNACLE GIN** | | | | | | |
| **PINNACLE GIN** | | | | | | |
| 593727 | | 1.75L | 6 | 114.92 | 19.15 | |
| | (469502) | | 1 CS | 84.98 | 14.16 | 29.94 |
| | (469502) | | 5 CS | 80.00 | 13.33 | 34.92 |
| 593724 | | 750M | 12 | 143.93 | 11.99 | |
| | (469502) | | 1 CS | 105.53 | 8.79 | 38.40 |
| **PINNACLE VODKA FAMILY** | | | | | | |
| **PINNACLE BLKBRY VODKA** | | | | | | |
| 594256 | | 750M | 12 | 151.13 | 12.59 | |
| | (469530) | | 1 CS | 106.73 | 8.89 | 44.40 |
| 594684 | | 200M | 48 | 160.03 | 3.33 | |
| | (469530) | | 1 BT | 47.71 | 0.99 | 2.34 |
| **PINNACLE BLUBRY VODKA** | | | | | | |
| 593891 | | 1L | 12 | 155.93 | 12.99 | |
| | (466852) | | 1 CS | 143.93 | 11.99 | 12.00 |
| | (466852) | | 5 CS | 119.93 | 9.99 | 36.00 |
| | (466852) | | 10 CS | 107.93 | 8.99 | 48.00 |
| 593936 | | 750M | 12 | 151.13 | 12.59 | |
| | (469530) | | 1 BT | 83.93 | 6.99 | 5.60 |
| **PINNACLE BRY VODKA** | | | | | | |
| 593897 | | 1L | 12 | 155.93 | 12.99 | |
| | (466852) | | 1 CS | 143.93 | 11.99 | 12.00 |
| | (466852) | | 5 CS | 119.93 | 9.99 | 36.00 |
| | (466852) | | 10 CS | 107.93 | 8.99 | 48.00 |
| 593906 | | 750M | 12 | 151.13 | 12.59 | |
| | (469530) | | 1 CS | 106.73 | 8.89 | 44.40 |
| **PINNACLE CHRY LEMONADE VODKA** | | | | | | |
| 594042 | | 1.75L | 6 | 129.98 | 21.66 | |
| | (469530) | | 1 CS | 95.00 | 15.83 | 34.98 |
| | (469530) | | 5 CS | 89.96 | 14.99 | 40.02 |
| | (469530) | | 25 CS | 84.98 | 14.16 | 45.00 |
| | (469530) | | 50 CS | 80.00 | 13.33 | 49.98 |
| 594040 | | 750M | 12 | 151.13 | 12.59 | |
| | (469530) | | 1 CS | 106.73 | 8.89 | 44.40 |
| **PINNACLE CHRY VODKA** | | | | | | |
| 593918 | | 1.75L | 6 | 129.98 | 21.66 | |
| | (469530) | | 1 CS | 95.00 | 15.83 | 34.98 |
| | (469530) | | 5 CS | 89.96 | 14.99 | 40.02 |
| | (469530) | | 25 CS | 84.98 | 14.16 | 45.00 |
| | (469530) | | 50 CS | 80.00 | 13.33 | 49.98 |
| 593919 | | 1L | 12 | 155.93 | 12.99 | |
| | (466852) | | 1 CS | 143.93 | 11.99 | 12.00 |
| | (466852) | | 5 CS | 119.93 | 9.99 | 36.00 |
| | (466852) | | 10 CS | 107.93 | 8.99 | 48.00 |
| 593920 | | 750M | 12 | 151.13 | 12.59 | |
| | (469530) | | 1 CS | 106.73 | 8.89 | 44.40 |
| **PINNACLE CITRUS VODKA** | | | | | | |
| 593927 | | 1.75L | 6 | 129.98 | 21.66 | |
| | (469530) | | 1 CS | 95.00 | 15.83 | 34.98 |
| | (469530) | | 5 CS | 89.96 | 14.99 | 40.02 |
| | (469530) | | 25 CS | 84.98 | 14.16 | 45.00 |
| | (469530) | | 50 CS | 80.00 | 13.33 | 49.98 |
| 593960 | | 1L | 12 | 155.93 | 12.99 | |
| | (466852) | | 1 CS | 143.93 | 11.99 | 12.00 |
| | (466852) | | 5 CS | 119.93 | 9.99 | 36.00 |
| | (466852) | | 10 CS | 107.93 | 8.99 | 48.00 |
| 593905 | | 750M | 12 | 151.13 | 12.59 | |
| | (469530) | | 1 CS | 106.73 | 8.89 | 44.40 |
| **PINNACLE COCONUT VODKA** | | | | | | |
| 594216 | | 1.75L | 6 | 129.98 | 21.66 | |
| | (469530) | | 1 CS | 95.00 | 15.83 | 34.98 |
| | (469530) | | 5 CS | 89.96 | 14.99 | 40.02 |
| | (469530) | | 25 CS | 84.98 | 14.16 | 45.00 |
| | (469530) | | 50 CS | 80.00 | 13.33 | 49.98 |
| 594168 | | 750M | 12 | 151.13 | 12.59 | |
| | (469530) | | 1 CS | 106.73 | 8.89 | 44.40 |
| 594668 | | 375M | 24 | 119.85 | 4.99 | |
| | (469530) | | 1 CS | 87.93 | 3.66 | 31.92 |
| | (469530) | | 5 CS | 63.93 | 2.66 | 55.92 |
| | (469530) | | 10 CS | 51.45 | 2.14 | 68.40 |
| 594676 | | 200M | 48 | 160.03 | 3.33 | |
| | (469530) | | 1 CS | 127.87 | 2.66 | 32.16 |
| | (469530) | | 10 CS | 73.15 | 1.52 | 86.88 |
| **PINNACLE CRAN APL VODKA** | | | | | | |
| 594742 | | 750M | 12 | 151.13 | 12.59 | |
| | (469530) | | 1 CS | 106.73 | 8.89 | 44.40 |
| **PINNACLE CUCUM VODKA** | | | | | | |
| 594791 | | 750M | 12 | 151.13 | 12.59 | |
| | (469530) | | 1 CS | 106.73 | 8.89 | 44.40 |

| Item# | Vt/Asst | Size | BPC | Case Price | Bot Price | Disc |
|---|---|---|---|---|---|---|
| **PINNACLE CUCUM WATRMLN** | | | | | | |
| **594271** | | **1.75L** | 6 | 129.98 | 21.66 | |
| | (469530) | 1 CS | | 95.00 | 15.83 | **34.98** |
| | (469530) | 5 CS | | 89.96 | 14.99 | **40.02** |
| | (469530) | 25 CS | | 84.98 | 14.16 | **45.00** |
| | (469530) | 50 CS | | 80.00 | 13.33 | **49.98** |
| **594273** | | **750M** | 12 | 151.13 | 12.59 | |
| | (469530) | 1 CS | | 106.73 | 8.89 | **44.40** |
| **PINNACLE GRAPE VODKA** | | | | | | |
| **593899** | | **1.75L** | 6 | 129.98 | 21.66 | |
| | (469530) | 1 CS | | 95.00 | 15.83 | **34.98** |
| | (469530) | 5 CS | | 89.96 | 14.99 | **40.02** |
| | (469530) | 25 CS | | 84.98 | 14.16 | **45.00** |
| | (469530) | 50 CS | | 80.00 | 13.33 | **49.98** |
| **593898** | | **1L** | 12 | 155.93 | 12.99 | |
| | (466852) | 1 CS | | 143.93 | 11.99 | **12.00** |
| | (466852) | 5 CS | | 119.93 | 9.99 | **36.00** |
| | (466852) | 10 CS | | 107.93 | 8.99 | **48.00** |
| **PINNACLE HABANERO VODKA** | | | | | | |
| **594779** | | **1L** | 12 | 155.93 | 12.99 | |
| | (466852) | 1 CS | | 143.93 | 11.99 | **12.00** |
| | (466852) | 5 CS | | 119.93 | 9.99 | **36.00** |
| | (466852) | 10 CS | | 107.93 | 8.99 | **48.00** |
| **PINNACLE KIWI STRWBRY VODKA** | | | | | | |
| **593902** | | **1.75L** | 6 | 129.98 | 21.66 | |
| | (469530) | 1 CS | | 95.00 | 15.83 | **34.98** |
| | (469530) | 5 CS | | 89.96 | 14.99 | **40.02** |
| | (469530) | 25 CS | | 84.98 | 14.16 | **45.00** |
| | (469530) | 50 CS | | 80.00 | 13.33 | **49.98** |
| **593908** | | **750M** | 12 | 151.13 | 12.59 | |
| | (469530) | 1 CS | | 106.73 | 8.89 | **44.40** |
| **594666** | | **375M** | 24 | 119.85 | 4.99 | |
| | (469530) | 1 CS | | 87.93 | 3.66 | **31.92** |
| | (469530) | 5 CS | | 63.93 | 2.66 | **55.92** |
| **PINNACLE MANGO VODKA** | | | | | | |
| **594001** | | **1.75L** | 6 | 129.98 | 21.66 | |
| | (469530) | 1 CS | | 95.00 | 15.83 | **34.98** |
| | (469530) | 5 CS | | 89.96 | 14.99 | **40.02** |
| | (469530) | 25 CS | | 84.98 | 14.16 | **45.00** |
| | (469530) | 50 CS | | 80.00 | 13.33 | **49.98** |
| **593983** | | **1L** | 12 | 155.93 | 12.99 | |
| | (466852) | 1 CS | | 143.93 | 11.99 | **12.00** |
| | (466852) | 5 CS | | 119.93 | 9.99 | **36.00** |
| | (466852) | 10 CS | | 107.93 | 8.99 | **48.00** |
| **593970** | | **750M** | 12 | 151.13 | 12.59 | |
| | (469530) | 1 CS | | 106.73 | 8.89 | **44.40** |
| **PINNACLE ORNG VODKA** | | | | | | |
| **593901** | | **1.75L** | 6 | 129.98 | 21.66 | |
| | (469530) | 1 CS | | 95.00 | 15.83 | **34.98** |
| | (469530) | 5 CS | | 89.96 | 14.99 | **40.02** |
| | (469530) | 25 CS | | 84.98 | 14.16 | **45.00** |
| | (469530) | 50 CS | | 80.00 | 13.33 | **49.98** |
| **593900** | | **1L** | 12 | 155.93 | 12.99 | |
| | (466852) | 1 CS | | 143.93 | 11.99 | **12.00** |
| | (466852) | 5 CS | | 119.93 | 9.99 | **36.00** |
| | (466852) | 10 CS | | 107.93 | 8.99 | **48.00** |
| **593909** | | **750M** | 12 | 151.13 | 12.59 | |
| | (469530) | 1 CS | | 106.73 | 8.89 | **44.40** |
| **PINNACLE PCH VODKA** | | | | | | |
| **594249** | | **1.75L** | 6 | 129.98 | 21.66 | |
| | (469530) | 1 CS | | 95.00 | 15.83 | **34.98** |
| | (469530) | 5 CS | | 89.96 | 14.99 | **40.02** |
| | (469530) | 25 CS | | 84.98 | 14.16 | **45.00** |
| | (469530) | 50 CS | | 80.00 | 13.33 | **49.98** |
| **594250** | | **1L** | 12 | 155.93 | 12.99 | |
| | (466852) | 1 CS | | 143.93 | 11.99 | **12.00** |
| | (466852) | 5 CS | | 119.93 | 9.99 | **36.00** |
| | (466852) | 10 CS | | 107.93 | 8.99 | **48.00** |
| **594251** | | **750M** | 12 | 151.13 | 12.59 | |
| | (469530) | 1 CS | | 106.73 | 8.89 | **44.40** |
| **594671** | | **375M** | 24 | 119.85 | 4.99 | |
| | (469530) | 1 CS | | 87.93 | 3.66 | **31.92** |
| | (469530) | 5 CS | | 63.93 | 2.66 | **55.92** |
| | (469530) | 10 CS | | 51.45 | 2.14 | **68.40** |
| **594678** | | **200M** | 48 | 160.03 | 3.33 | |
| | (469530) | 1 CS | | 127.87 | 2.66 | **32.16** |
| | (469530) | 10 CS | | 73.15 | 1.52 | **86.88** |
| **PINNACLE PCH VODKA 12X10** | | | | | | |
| **594633** | 12X10 | **50M** | 12 | 119.28 | 9.94 | |
| | (467074) | 1 CS | | 79.68 | 6.64 | **39.60** |
| **PINNACLE PINE VODKA** | | | | | | |
| **594231** | | **1.75L** | 6 | 129.98 | 21.66 | |
| | (469530) | 1 CS | | 95.00 | 15.83 | **34.98** |
| | (469530) | 5 CS | | 89.96 | 14.99 | **40.02** |
| | (469530) | 25 CS | | 84.98 | 14.16 | **45.00** |
| | (469530) | 50 CS | | 80.00 | 13.33 | **49.98** |
| **594232** | | **1L** | 12 | 155.93 | 12.99 | |
| | (466852) | 1 CS | | 143.93 | 11.99 | **12.00** |
| | (466852) | 5 CS | | 119.93 | 9.99 | **36.00** |
| | (466852) | 10 CS | | 107.93 | 8.99 | **48.00** |
| **594233** | | **750M** | 12 | 151.13 | 12.59 | |
| | (469530) | 1 CS | | 106.73 | 8.89 | **44.40** |
| **PINNACLE PINE VODKA 12X10** | | | | | | |
| **594702** | 12X10 | **50M** | 12 | 119.28 | 9.94 | |
| | (467074) | 1 CS | | 79.68 | 6.64 | **39.60** |

| Item# | Vt/Asst | Size | BPC | Case Price | Bot Price | Disc |
|---|---|---|---|---|---|---|
| **PINNACLE POM VODKA** | | | | | | |
| **593976** | | **1L** | 12 | 155.93 | 12.99 | |
| | (466852) | 1 CS | | 143.93 | 11.99 | **12.00** |
| | (466852) | 5 CS | | 119.93 | 9.99 | **36.00** |
| | (466852) | 10 CS | | 107.93 | 8.99 | **48.00** |
| **PINNACLE PUMPKN SPICE VODKA** | | | | | | |
| **46830** | | **750M** | 12 | 151.13 | 12.59 | |
| | (469530) | 1 CS | | 106.73 | 8.89 | **44.40** |
| **PINNACLE RED BRY VODKA** | | | | | | |
| **594217** | | **1.75L** | 6 | 129.98 | 21.66 | |
| | (469530) | 1 CS | | 95.00 | 15.83 | **34.98** |
| | (469530) | 5 CS | | 89.96 | 14.99 | **40.02** |
| | (469530) | 25 CS | | 84.98 | 14.16 | **45.00** |
| | (469530) | 50 CS | | 80.00 | 13.33 | **49.98** |
| **594171** | | **750M** | 12 | 151.13 | 12.59 | |
| | (469530) | 1 CS | | 106.73 | 8.89 | **44.40** |
| **PINNACLE RSPBRY VODKA** | | | | | | |
| **593922** | | **1L** | 12 | 155.93 | 12.99 | |
| | (466852) | 1 CS | | 143.93 | 11.99 | **12.00** |
| | (466852) | 5 CS | | 119.93 | 9.99 | **36.00** |
| | (466852) | 10 CS | | 107.93 | 8.99 | **48.00** |
| **593923** | | **750M** | 12 | 151.13 | 12.59 | |
| | (469530) | 1 CS | | 106.73 | 8.89 | **44.40** |
| **PINNACLE RSPBRY VODKA OLD UPC** | | | | | | |
| **593921** | OLD UPC | **1.75L** | 6 | 129.98 | 21.66 | |
| | (469530) | 1 CS | | 95.00 | 15.83 | **34.98** |
| | (469530) | 5 CS | | 89.96 | 14.99 | **40.02** |
| | (469530) | 25 CS | | 84.98 | 14.16 | **45.00** |
| | (469530) | 50 CS | | 80.00 | 13.33 | **49.98** |
| **PINNACLE RUBY RED GRPFRT VODKA** | | | | | | |
| **594839** | | **1.75L** | 6 | 129.98 | 21.66 | |
| | (469530) | 1 CS | | 95.00 | 15.83 | **34.98** |
| | (469530) | 5 CS | | 89.96 | 14.99 | **40.02** |
| | (469530) | 25 CS | | 84.98 | 14.16 | **45.00** |
| | (469530) | 50 CS | | 80.00 | 13.33 | **49.98** |
| **594808** | | **1L** | 12 | 155.93 | 12.99 | |
| | (466852) | 1 CS | | 143.93 | 11.99 | **12.00** |
| | (466852) | 5 CS | | 119.93 | 9.99 | **36.00** |
| | (466852) | 10 CS | | 107.93 | 8.99 | **48.00** |
| **594810** | | **750M** | 12 | 151.13 | 12.59 | |
| | (469530) | 1 CS | | 106.73 | 8.89 | **44.40** |
| **PINNACLE SALTED CARAMEL VODKA** | | | | | | |
| **902290** | | **1L** | 12 | 155.93 | 12.99 | |
| | (466852) | 1 CS | | 143.93 | 11.99 | **12.00** |
| | (466852) | 5 CS | | 119.93 | 9.99 | **36.00** |
| | (466852) | 10 CS | | 107.93 | 8.99 | **48.00** |
| **902291** | | **750M** | 12 | 151.13 | 12.59 | |
| | (469530) | 1 CS | | 106.73 | 8.89 | **44.40** |
| **PINNACLE STRBRY VODKA** | | | | | | |
| **1530** | | **1L** | 12 | 155.93 | 12.99 | |
| | (466852) | 1 CS | | 143.93 | 11.99 | **12.00** |
| | (466852) | 5 CS | | 119.93 | 9.99 | **36.00** |
| | (466852) | 10 CS | | 107.93 | 8.99 | **48.00** |
| **1529** | | **750M** | 12 | 151.13 | 12.59 | |
| | (469530) | 1 CS | | 106.73 | 8.89 | **44.40** |
| **PINNACLE TROP PNCH VODKA 70** | | | | | | |
| **594043** | | **1.75L** | 6 | 129.98 | 21.66 | |
| | (469530) | 1 CS | | 95.00 | 15.83 | **34.98** |
| | (469530) | 5 CS | | 89.96 | 14.99 | **40.02** |
| | (469530) | 25 CS | | 84.98 | 14.16 | **45.00** |
| | (469530) | 50 CS | | 80.00 | 13.33 | **49.98** |
| **594049** | | **750M** | 12 | 151.13 | 12.59 | |
| | (469530) | 1 CS | | 106.73 | 8.89 | **44.40** |
| **594672** | | **375M** | 24 | 119.85 | 4.99 | |
| | (469530) | 1 CS | | 87.93 | 3.66 | **31.92** |
| | (469530) | 5 CS | | 63.93 | 2.66 | **55.92** |
| | (469530) | 10 CS | | 51.45 | 2.14 | **68.40** |
| **594683** | | **200M** | 48 | 160.03 | 3.33 | |
| | (469530) | 1 CS | | 127.87 | 2.66 | **32.16** |
| | (469530) | 10 CS | | 73.15 | 1.52 | **86.88** |
| **PINNACLE VAN VODKA** | | | | | | |
| **593930** | | **1.75L** | 6 | 129.98 | 21.66 | |
| | (469530) | 1 CS | | 95.00 | 15.83 | **34.98** |
| | (469530) | 5 CS | | 89.96 | 14.99 | **40.02** |
| | (469530) | 25 CS | | 84.98 | 14.16 | **45.00** |
| | (469530) | 50 CS | | 80.00 | 13.33 | **49.98** |
| **593977** | | **1L** | 12 | 155.93 | 12.99 | |
| | (466852) | 1 CS | | 143.93 | 11.99 | **12.00** |
| | (466852) | 5 CS | | 119.93 | 9.99 | **36.00** |
| | (466852) | 10 CS | | 107.93 | 8.99 | **48.00** |
| **593931** | | **750M** | 12 | 151.13 | 12.59 | |
| | (469530) | 1 CS | | 106.73 | 8.89 | **44.40** |

| Item# | Vt/Asst | Size | BPC | Case Price | Bot Price | Disc |
|---|---|---|---|---|---|---|
| **PINNACLE VODKA** | | | | | | |
| **593912** | | **1.75L** | 6 | 119.96 | 19.99 | |
| | (469530) | 1 CS | | 104.96 | 17.49 | **15.00** |
| | (469530) | 5 CS | | 99.98 | 16.66 | **19.98** |
| | (469530) | 10 CS | | 95.00 | 15.83 | **24.96** |
| | (469530) | 15 CS | | 89.96 | 14.99 | **30.00** |
| | (469530) | 25 CS | | 84.98 | 14.16 | **34.98** |
| | (469530) | 50 CS | | 80.00 | 13.33 | **39.96** |
| **593913** | | **1L** | 12 | 155.93 | 12.99 | |
| | (466852) | 1 CS | | 143.93 | 11.99 | **12.00** |
| | (466852) | 5 CS | | 119.93 | 9.99 | **36.00** |
| | (466852) | 10 CS | | 107.93 | 8.99 | **48.00** |
| **593914** | | **750M** | 12 | 151.13 | 12.59 | |
| | (469530) | 1 CS | | 124.49 | 10.37 | **26.64** |
| | (469530) | 5 CS | | 106.73 | 8.89 | **44.40** |
| **593911** | | **375M** | 24 | 119.86 | 4.99 | |
| | (469530) | 1 CS | | 87.94 | 3.66 | **31.92** |
| | (469530) | 5 CS | | 63.94 | 2.66 | **55.92** |
| | (469530) | 10 CS | | 51.46 | 2.14 | **68.40** |
| **593597** | | **200M** | 48 | 160.03 | 3.33 | |
| | (469530) | 1 CS | | 127.87 | 2.66 | **32.16** |
| | (469530) | 10 CS | | 73.15 | 1.52 | **86.88** |
| **PINNACLE VODKA 100** | | | | | | |
| **594051** | | **750M** | 12 | 129.52 | 10.79 | |
| | (469530) | 1 BT | | 119.92 | 9.99 | **0.80** |
| **PINNACLE VODKA 100 OLD UPC** | | | | | | |
| **594052** | OLD UPC | **1.75L** | 6 | 131.96 | 21.99 | |
| | (469530) | 1 BT | | 113.96 | 18.99 | **3.00** |
| **PINNACLE VODKA 12X10** | | | | | | |
| **594638** | 12X10 | **50M** | 12 | 119.28 | 9.94 | |
| | (467074) | 1 CS | | 79.68 | 6.64 | **39.60** |
| **PINNACLE VODKA FOOTBALL 18 PET** | | | | | | |
| **46304** | FOOTBALL 18 PET | **1.75L** | 6 | 119.96 | 19.99 | |
| | (469530) | 1 CS | | 104.96 | 17.49 | **15.00** |
| | (469530) | 5 CS | | 99.98 | 16.66 | **19.98** |
| | (469530) | 10 CS | | 95.00 | 15.83 | **24.96** |
| | (469530) | 15 CS | | 89.96 | 14.99 | **30.00** |
| | (469530) | 25 CS | | 84.98 | 14.16 | **34.98** |
| | (469530) | 50 CS | | 80.00 | 13.33 | **39.96** |
| **PINNACLE VODKA PET** | | | | | | |
| **39040** | PET | **100M** | 48 | 139.39 | 2.90 | |
| | (469530) | 1 CS | | 79.87 | 1.66 | **59.52** |
| | (469530) | 5 CS | | 64.03 | 1.33 | **75.36** |
| **PINNACLE VODKA TRVL** | | | | | | |
| **593986** | TRVL | **750M** | 12 | 151.13 | 12.59 | |
| | (469530) | 1 CS | | 124.49 | 10.37 | **26.64** |
| | (469530) | 5 CS | | 106.73 | 8.89 | **44.40** |
| **PINNACLE WHIP CHOC VDKA 60 NL** | | | | | | |
| **594940** | NL | **1L** | 12 | 155.93 | 12.99 | |
| | (466852) | 1 CS | | 143.93 | 11.99 | **12.00** |
| | (466852) | 5 CS | | 119.93 | 9.99 | **36.00** |
| | (466852) | 10 CS | | 107.93 | 8.99 | **48.00** |
| **594938** | NL | **750M** | 12 | 151.13 | 12.59 | |
| | (469530) | 1 CS | | 106.73 | 8.89 | **44.40** |
| **PINNACLE WHIP CHOC VDKA 70 OL** | | | | | | |
| **594113** | OL | **1.75L** | 6 | 129.98 | 21.66 | |
| | (469530) | 1 CS | | 95.00 | 15.83 | **34.98** |
| | (469530) | 5 CS | | 89.96 | 14.99 | **40.02** |
| | (469530) | 25 CS | | 84.98 | 14.16 | **45.00** |
| | (469530) | 50 CS | | 80.00 | 13.33 | **49.98** |
| **594115** | OL | **750M** | 12 | 151.13 | 12.59 | |
| | (469530) | 1 CS | | 106.73 | 8.89 | **44.40** |
| **PINNACLE WHIP CRM VDKA 60 NL** | | | | | | |
| **594949** | NL | **1L** | 12 | 155.93 | 12.99 | |
| | (466852) | 1 CS | | 143.93 | 11.99 | **12.00** |
| | (466852) | 5 CS | | 119.93 | 9.99 | **36.00** |
| | (466852) | 10 CS | | 107.93 | 8.99 | **48.00** |
| **594950** | NL | **750M** | 12 | 151.13 | 12.59 | |
| | (469530) | 1 CS | | 106.73 | 8.89 | **44.40** |
| **594951** | NL | **375M** | 24 | 119.85 | 4.99 | |
| | (469530) | 1 CS | | 87.93 | 3.66 | **31.92** |
| | (469530) | 5 CS | | 63.93 | 2.66 | **55.92** |
| | (469530) | 10 CS | | 51.45 | 2.14 | **68.40** |
| **594952** | NL | **200M** | 48 | 160.03 | 3.33 | |
| | (469530) | 1 CS | | 127.87 | 2.66 | **32.16** |
| | (469530) | 10 CS | | 73.15 | 1.52 | **86.88** |
| **PINNACLE WHIP CRM VDKA 60 NL PET** | | | | | | |
| **594948** | NL PET | **1.75L** | 6 | 129.98 | 21.66 | |
| | (469530) | 1 CS | | 95.00 | 15.83 | **34.98** |
| | (469530) | 5 CS | | 89.96 | 14.99 | **40.02** |
| | (469530) | 25 CS | | 84.98 | 14.16 | **45.00** |
| | (469530) | 50 CS | | 80.00 | 13.33 | **49.98** |
| **PINNACLE WHIP CRM VDKA 60 PET NL** | | | | | | |
| **594953** | PET NL | **750M** | 12 | 151.13 | 12.59 | |
| | (469530) | 1 CS | | 106.73 | 8.89 | **44.40** |
| **PINNACLE WHIP ORNG VDKA 60 NL** | | | | | | |
| **594945** | NL | **750M** | 12 | 151.13 | 12.59 | |
| | (469530) | 1 CS | | 107.93 | 8.99 | **43.20** |
| **PINNACLE WHIP ORNG VDKA 70 OL** | | | | | | |
| **594133** | OL | **1.75L** | 6 | 129.98 | 21.66 | |
| | (469530) | 1 CS | | 95.00 | 15.83 | **34.98** |
| | (469530) | 5 CS | | 89.96 | 14.99 | **40.02** |
| | (469530) | 25 CS | | 84.98 | 14.16 | **45.00** |
| | (469530) | 50 CS | | 80.00 | 13.33 | **49.98** |

| Item# | Vt/Asst | Size | BPC | Case Price | Bot Price | Disc |
|---|---|---|---|---|---|---|

## PIRAS 51

**PIRAS 51 CACHACA 80**
854863 1L 12 191.93 15.99

## PLATINUM 7X

**PLATINUM 7X VODKA**
854272 1.75L 6 107.96 17.99
(469383) 1 CS 83.96 13.99 **24.00**
(469383) 3 CS 76.76 12.79 **31.20**
(469383) 10 CS 71.96 11.99 **36.00**
(469383) 25 CS 67.16 11.19 **40.80**
854273 1L 12 131.93 10.99
(467782) 1 CS 105.65 8.80 **26.28**
854274 750M 12 95.93 7.99
(469383) 1 BT 89.93 7.49 **0.50**
854276 12PK 375M 12 35.93 2.99
(469383) 1 CS 35.93 2.99 **0.00**

**PLATINUM 7X VODKA W/MM BLDY MRY**
857609 6PK W/MM BLDY MRY 750M 6 47.96 7.99
(462515) 1 BT 44.96 7.49 **0.50**

**PLATINUM 7X VODKA 10X12**
854357 10X12 50M 10 79.68 7.97
(462514) 1 BT 59.28 5.93 **2.04**

**PLATINUM 7X VODKA 24PK PET**
854278 24PK PET 200M 24 47.86 1.99
(469383) 1 CS 47.86 1.99 **0.00**

**PLATINUM 7X VODKA 4X12**
854410 4X12 100M 48 50.59 1.05
(469383) 1 BT 47.71 0.99 **0.06**

## PLATTE VALLEY

**PLATTE VLY MOONSHINE**
83082 750M 12 184.50 15.38
(468836) 1 BT 71.82 5.99 **9.39**
83083 12PK 200M 12 92.24 7.69
(468836) 1 BT 59.84 4.99 **2.70**

## PONCHE KUBA LIQUEUR

**PONCHE KUBA LIQ**
67024 750M 12 182.33 15.19

## PORT ROYAL

**PORT ROYAL GOLD RUM**
84582 1.75L 6 58.76 9.79
(462301) 1 BT 57.56 9.59 **0.20**
84583 1L 12 76.73 6.39
(462301) 1 BT 65.93 5.49 **0.90**
84584 750M 12 57.53 4.79
84586 375M 24 81.22 3.38
(462301) 1 BT 68.74 2.86 **0.52**
84587 200M 48 86.40 1.80
(462301) 1 BT 81.60 1.70 **0.10**

**PORT ROYAL SPICE RUM**
84591 1.75L 6 58.76 9.79
(462301) 1 BT 57.56 9.59 **0.20**
84590 1L 12 76.73 6.39
(462301) 1 BT 65.93 5.49 **0.90**

**PORT ROYAL WHT RUM**
84592 1.75L 6 58.76 9.79
(462301) 1 BT 57.56 9.59 **0.20**
84593 1L 12 76.73 6.39
(462301) 1 BT 65.93 5.49 **0.90**
84594 750M 12 57.53 4.79

## PRALINE

**PRALINE LIQ OL OLD UPC**
854334 OL OLD UPC 750M 12 167.92 13.99
(462497) 1 BT 155.92 12.99 **1.00**

## PROPER

**PROPER NO TWELVE WHSKY**
53522 750M 12 239.93 19.99

## PURA VIDA TEQUILA

**PURA VIDA ANEJO TEQ**
258599 6PK 750M 6 221.94 36.99
(468903) 1 CS 221.94 36.99 **0.00**

**PURA VIDA REPO TEQ NL**
258589 NL 6PK 750M 6 203.94 33.99
(468903) 1 CS 179.94 29.99 **24.00**

**PURA VIDA SILVER TEQ**
258591 6PK 750M 6 185.94 30.99
(468903) 1 CS 185.94 30.99 **0.00**

**PURA VIDA TEQ COMBO 2/2/2**
258592 2/2/2 750M 6 179.94 29.99
(468903) 1 BT 119.94 19.99 **10.00**

## QUALITY CLUB

**QUALITY CLUB CRM DE ALMOND LIQ**
840187 1L 12 71.93 5.99
(468854) 1 BT 23.93 1.99 **4.00**

**QUALITY CLUB MELON LIQ**
840227 1.75L 6 71.94 11.99
840185 1L 12 83.93 6.99

**QUALITY CLUB PCH SCH**
840175 1.75L 6 53.96 8.99

**QUALITY CLUB TRIPLE SEC LIQ**
840189 750M 12 47.93 3.99

## RAIN

**RAIN CUCUMBER LIME VODKA NL**
856120 NL 750M 12 197.93 16.49
(468660) 1 BT 191.93 15.99 **0.50**

**RAIN ORG CUCUMBER LIME VODKA OL**
854569 OL 750M 12 197.93 16.49
(468660) 1 BT 191.93 15.99 **0.50**

**RAIN ORG VODKA OL**
854572 OL 1.75L 6 183.56 30.59
(468660) 1 BT 177.56 29.59 **1.00**

**RAIN VODKA NL**
856114 NL 1.75L 6 105.56 17.59
(468660) 1 CS 95.96 15.99 **9.60**
(468660) 30 CS 89.96 14.99 **15.60**
856118 NL 750M 12 110.69 9.22
(468660) 1 CS 101.45 8.45 **9.24**

## REBEL YELL

**REBEL RSV CHERRY LIQ**
61467 6PK 750M 6 91.16 15.19
(469126) 1 CS 71.06 11.84 **20.10**
(469126) 3 CS 66.62 11.10 **24.54**

**REBEL YELL AMERICAN WHSKY**
840341 6PK 750M 6 129.59 21.60
(469126) 1 BT 124.73 20.79 **0.81**

**REBEL YELL BBN NL**
61610 6PK NL 1L 6 100.76 16.79
(469126) 1 CS 92.24 15.37 **8.52**

**REBEL YELL BBN 12X10 NL PET**
61598 12X10 NL PET 50M 12 119.28 9.94
(469126) 1 BT 79.68 6.64 **3.30**

**REBEL YELL BBN MOTORCYCLE LTD ED**
61638 MOTORCYCLE LTD ED 750M 12 182.33 15.19
(469126) 1 CS 142.13 11.84 **40.20**
(469126) 3 CS 133.25 11.10 **49.08**

**REBEL YELL BBN OL**
61442 OL 1.75L 6 172.76 28.79
(469126) 1 CS 139.16 23.19 **33.60**
(469126) 3 CS 119.96 19.99 **52.80**
61444 OL 750M 12 182.33 15.19
(469126) 1 CS 142.13 11.84 **40.20**
(469126) 3 CS 133.25 11.10 **49.08**

**REBEL YELL GNGR WHSKY**
61628 6PK 750M 6 91.16 15.19
(469126) 1 CS 71.06 11.84 **20.10**
(469126) 3 CS 66.62 11.10 **24.54**

**REBEL YELL GNGR WHSKY 12X10**
61639 12X10 50M 12 119.28 9.94
(469126) 1 BT 79.68 6.64 **3.30**

**REBEL YELL ROOT BEER WHSKY**
61629 6PK 750M 6 91.16 15.19
(469126) 1 CS 71.06 11.84 **20.10**
(469126) 3 CS 66.62 11.10 **24.54**

**REBEL YELL ROOT BEER WHSKY 12X10**
61640 12X10 50M 12 119.28 9.94
(469126) 1 BT 39.60 3.30 **6.64**

**REBEL YELL SM BATCH BBN RSV 12X10 NL**
61599 12X10 NL 50M 12 119.28 9.94
(469126) 1 BT 79.68 6.64 **3.30**

**REBEL YELL SM BATCH RYE WHSKY**
9566 6PK 1L 6 143.96 23.99
(469126) 1 CS 137.96 22.99 **6.00**

**REBEL YELL SML BTCH RYE WHSKY**
840345 6PK 750M 6 129.56 21.59
(469126) 1 CS 101.54 16.92 **28.02**
(469126) 3 CS 92.24 15.37 **37.32**

**REBEL YELL SNG BRL BBN 10YR**
61630 6PK 750M 6 236.72 39.45
(469126) 1 BT 230.72 38.45 **1.00**

**REBEL YELL VARIETY PK 4X3 AM/KY STR/SMBTCH**
840360 4X3 AM/KY STR/SMBTCH 750M 4 179.93 44.98
(467230) 1 CS 179.93 44.98 **0.00**

**REBEL YELL VARIETY PK 4X3 KY STRT/GNGR/RB**
48778 4X3 KY STRT/GNGR/RB 375M 4 87.98 22.00
(467230) 1 CS 79.98 20.00 **8.00**

## RED RIVER

**RED RIVER RYE**
331820 6PK 750M 6 173.96 28.99
(462159) 1 CS 167.96 27.99 **6.00**

## REMY MARTIN

**REMY 1738 COGNAC**
294680 6PK 1L 6 359.96 59.99
(464812) 1 BT 347.96 57.99 **2.00**
(464812) 1 CS 323.96 53.99 **36.00**
294125 6PK 750M 6 302.24 50.37
(464807) 1 CS 254.24 42.37 **48.00**
294126 12PK 375M 12 247.84 20.65
(464807) 1 CS 239.92 19.99 **7.92**

**REMY 1738 COGNAC ALL STAR VAP**
**REMY 1738 COGNAC W/2 GLS NUPC**
40343 6PK W/2 GLS NUPC 750M 6 302.24 50.37

**REMY 1738 COGNAC 120PK**
294131 120PK 50M 120 719.28 5.99
(459054) 1 BT 559.73 4.66 **1.33**

**REMY 1738 COGNAC 24PK**
294127 24PK 200M 24 311.86 12.99
(464874) 1 CS 296.02 12.33 **15.84**

**REMY 1738 PROD SERIES COGNAC 6P SPEAKER BX LTD ED**

**REMY MARTIN LOUIS XIII**
294151 3PK 750M 3 8520.00 2840.00

**REMY MARTIN LOUIS XIII 1PK**
294091 1PK 1.75L 1 6750.00 6750.00
(464813) 1 BT 6290.00 6290.00 **460.00**

**REMY MARTIN LOUIS XIII LSE**
294099 LSE 50M 6 3604.00 600.67
(461098) 1 BT 2879.98 480.00 **120.67**

**REMY MARTIN V**
294045 6PK 750M 6 226.82 37.80
(468841) 1 BT 211.16 35.19 **2.61**
(468841) 1 CS 163.16 27.19 **63.66**
294053 12PK 375M 12 199.96 16.66
(461113) 1 BT 161.92 13.49 **3.17**
(461113) 1 CS 143.92 11.99 **56.04**

**REMY MARTIN V 24PK**
294047 24PK 200M 24 271.92 11.33
(461112) 1 CS 159.84 6.66 **112.08**

**REMY MARTIN VSOP**
294002 1.75L 6 494.96 82.49
(468841) 1 CS 494.96 82.49 **0.00**
294003 1L 12 569.93 47.49
(468562) 1 CS 547.13 45.59 **22.80**
294004 750M 12 499.25 41.60
(468841) 1 CS 499.25 41.60 **0.00**

**REMY MARTIN VSOP FLASK BTL**
294050 12PK FLASK BTL 375M 12 236.33 19.69
(466939) 1 CS 203.93 16.99 **32.40**

**REMY MARTIN VSOP RD**
294056 12PK RD 375M 12 236.33 19.69
(466939) 1 CS 203.93 16.99 **32.40**

**REMY MARTIN VSOP W/2 ROCK GLS**
294187 6PK W/2 ROCK GLS 750M 6 249.62 41.60
(468841) 1 CS 249.62 41.60 **0.00**

**REMY MARTIN VSOP 10X12**
294009 10X12 50M 10 599.32 59.93
(466938) 1 CS 439.72 43.97 **159.60**

**REMY MARTIN VSOP 24PK**
294057 24PK 200M 24 314.26 13.09
(466955) 1 CS 279.94 11.66 **34.32**
294059 24PK 100M 24 176.02 7.33
(466957) 1 CS 167.86 6.99 **8.16**

**REMY MARTIN XO EXCELLENCE**
294598 750M 12 1619.93 134.99
(466338) 1 BT 1391.93 115.99 **19.00**
294076 12PK 375M 12 799.93 66.66

**REMY MARTIN XO EXCELLENCE CANNES 2018**

**REMY MARTIN XO EXCELLENCE W/2 GLS**
294075 6PK W/2 GLS 750M 6 809.96 134.99
(466338) 1 BT 695.96 115.99 **19.00**

**REMY MARTIN XO EXCELLENCE 120PK GFT**
294652 120PK GFT 50M 120 1719.60 14.33

**REMY MARTIN XO EXCELLENCE 4PK W/2 GLS 2016**
294996 4PK W/2 GLS 2016 750M 4 539.97 134.99
(466338) 1 BT 463.97 115.99 **19.00**

**REMY SIDE ORIG SIDECAR VAP 6X2 1738/COINTREAU**

## RI BRAND

**RI RYE WHISKEY**
4358 6PK 750M 6 239.96 39.99
(459108) 1 BT 230.36 38.39 **1.60**

## RIAZUL TEQUILA

**RIAZUL ANEJO TEQ**
558392 6PK 750M 6 279.96 46.66
(458064) 1 CS 266.64 44.44 **13.32**

**RIAZUL PLATA TEQ**
558434 6PK 750M 6 235.51 39.25
(458064) 1 CS 179.94 29.99 **55.57**

**RIAZUL REPO TEQ**
558433 6PK 750M 6 257.73 42.96
(458064) 1 CS 221.94 36.99 **35.79**

## RICH & RARE

**RICH & RARE CANADIAN WHSKY**
96262 1.75L 6 85.46 14.24
(464662) 1 BT 62.36 10.39 **3.85**
(464662) 1 CS 47.96 7.99 **37.50**

## RICURA

**RICURA HORCHATA CRM LIQ NL**
410726 6PK NL 750M 6 89.96 14.99
(468883) 1 BT 80.96 13.49 **1.50**
(468883) 1 CS 76.46 12.74 **13.50**

**RICURA HORCHATA CRM LIQ LSE NL**
410795 LSE NL 50M 60 80.04 1.33
(468883) 1 BT 39.84 0.66 **0.67**

| Item# | Vt/Asst | Size | BPC | Case Price | Bot Price | Disc |
|---|---|---|---|---|---|---|

## RIKALOFF

**RIKALOFF GIN**

| | | | | | | |
|---|---|---|---|---|---|---|
| 84132 | | 1.75L | 6 | 53.36 | 8.89 | |
| | (462501) | | 1 BT | 50.36 | 8.39 | 0.50 |
| 84133 | | 1L | 12 | 63.53 | 5.29 | |
| | (462501) | | 1 BT | 59.93 | 4.99 | 0.30 |

**RIKALOFF VODKA**

| | | | | | | |
|---|---|---|---|---|---|---|
| 84162 | | 1.75L | 6 | 52.13 | 8.69 | |
| | (465806) | | 1 BT | 47.96 | 7.99 | 0.70 |
| 84163 | | 1L | 12 | 68.33 | 5.69 | |
| 84164 | | 750M | 12 | 57.53 | 4.79 | |
| 84166 | | 375M | 24 | 64.67 | 2.69 | |
| 84167 | | 200M | 48 | 76.53 | 1.59 | |

**RIKALOFF VSOP BRANDY**

| | | | | | | |
|---|---|---|---|---|---|---|
| 84142 | | 1.75L | 6 | 80.96 | 13.49 | |
| | (462475) | | 1 BT | 69.56 | 11.59 | 1.90 |

## ROCKHILL FARMS

**ROCK HILL BBN**

| | | | | | | |
|---|---|---|---|---|---|---|
| 854114 | 6PK | 750M | 6 | 269.96 | 44.99 | |

## RON MATUSALEM RUM

**RON MATUSALEM CLS**

| | | | | | | |
|---|---|---|---|---|---|---|
| 90194 | | 750M | 12 | 179.93 | 14.99 | |
| | (458556) | | 1 BT | 170.33 | 14.19 | 0.80 |

**RON MATUSALEM GR RSV 15YR**

| | | | | | | |
|---|---|---|---|---|---|---|
| 90125 | 6PK | 750M | 6 | 143.96 | 23.99 | |
| | (458556) | | 1 BT | 134.36 | 22.39 | 1.60 |

**RON MATUSALEM PLATINO 80**

| | | | | | | |
|---|---|---|---|---|---|---|
| 90134 | | 750M | 12 | 151.10 | 12.59 | |
| | (458556) | | 1 BT | 141.50 | 11.79 | 0.80 |

## RON RIO RUM

**RON RIO GOLD RUM**

| | | | | | | |
|---|---|---|---|---|---|---|
| 82352 | | 1.75L | 6 | 63.98 | 10.66 | |

**RON RIO SILVER RUM**

| | | | | | | |
|---|---|---|---|---|---|---|
| 82363 | | 1L | 12 | 78.04 | 6.50 | |

## RONDIAZ RUM

**RONDIAZ COCONUT RUM**

| | | | | | | |
|---|---|---|---|---|---|---|
| 410523 | | 1.75L | 6 | 81.56 | 13.59 | |
| | (468883) | | 1 CS | 81.56 | 13.59 | 0.00 |
| | (468883) | | 3 CS | 71.96 | 11.99 | 9.60 |
| | (468883) | | 5 CS | 67.46 | 11.24 | 14.10 |
| 410525 | | 1L | 12 | 116.93 | 9.74 | |
| | (468883) | | 1 BT | 107.93 | 8.99 | 0.75 |
| | (468883) | | 3 CS | 90.05 | 7.50 | 26.88 |
| 410592 | | 750M | 12 | 95.93 | 7.99 | |
| | (468883) | | 1 BT | 89.93 | 7.49 | 0.50 |
| | (468883) | | 3 CS | 71.93 | 5.99 | 24.00 |

**RONDIAZ SPICE RUM**

| | | | | | | |
|---|---|---|---|---|---|---|
| 410415 | | 1.75L | 6 | 86.36 | 14.39 | |
| | (468883) | | 1 CS | 86.36 | 14.39 | 0.00 |
| | (468883) | | 3 CS | 71.96 | 11.99 | 14.40 |
| | (468883) | | 5 CS | 67.46 | 11.24 | 18.90 |

**RONDIAZ SPICE RUM 93**

| | | | | | | |
|---|---|---|---|---|---|---|
| 410603 | | 1.75L | 6 | 143.96 | 23.99 | |
| | (468883) | | 1 CS | 71.96 | 11.99 | 72.00 |
| | (468883) | | 3 CS | 67.46 | 11.24 | 76.50 |
| 410593 | | 750M | 12 | 134.81 | 11.23 | |
| | (468883) | | 1 BT | 95.93 | 7.99 | 3.24 |

**RONDIAZ WHT RUM**

| | | | | | | |
|---|---|---|---|---|---|---|
| 410418 | | 1.75L | 6 | 81.56 | 13.59 | |
| | (468883) | | 1 BT | 35.96 | 5.99 | 7.60 |
| 410417 | | 1L | 12 | 116.93 | 9.74 | |
| | (468883) | | 1 BT | 47.93 | 3.99 | 5.75 |
| 410419 | | 750M | 12 | 95.93 | 7.99 | |
| | (468883) | | 1 BT | 47.93 | 3.99 | 4.00 |

## RONRICO FAMILY

**RONRICO DARK RUM 80**

| | | | | | | |
|---|---|---|---|---|---|---|
| 4333 | | 1L | 12 | 109.85 | 9.15 | |
| | (468349) | | 1 BT | 87.05 | 7.25 | 1.90 |
| 4334 | | 750M | 12 | 86.33 | 7.19 | |
| | (468349) | | 1 CS | 67.13 | 5.59 | 19.20 |

**RONRICO DARK RUM 80 PET**

| | | | | | | |
|---|---|---|---|---|---|---|
| 4332 | PET | 1.75L | 6 | 69.98 | 11.66 | |
| | (468349) | | 1 CS | 69.98 | 11.66 | 0.00 |
| | (468349) | | 3 CS | 65.00 | 10.83 | 4.98 |

**RONRICO SILVER RUM 80**

| | | | | | | |
|---|---|---|---|---|---|---|
| 4342 | | 1.75L | 6 | 69.98 | 11.66 | |
| | (468349) | | 1 CS | 69.98 | 11.66 | 0.00 |
| | (468349) | | 3 CS | 65.00 | 10.83 | 4.98 |
| 4343 | | 1L | 12 | 109.85 | 9.15 | |
| | (468349) | | 1 BT | 87.05 | 7.25 | 1.90 |
| 4344 | | 750M | 12 | 86.33 | 7.19 | |
| | (468349) | | 1 CS | 67.13 | 5.59 | 19.20 |

**RONRICO SILVER RUM 80 PET**

| | | | | | | |
|---|---|---|---|---|---|---|
| 4345 | PET | 750M | 12 | 86.33 | 7.19 | |
| | (468349) | | 1 CS | 67.13 | 5.59 | 19.20 |
| 4733 | PET | 375M | 24 | 112.66 | 4.69 | |
| | (468349) | | 1 BT | 87.94 | 3.66 | 1.03 |

## ROSSI D ASIAGO

**ROSSI D ASIAGO LIMONCELLO SCH**

| | | | | | | |
|---|---|---|---|---|---|---|
| 837159 | 6PK | 750M | 6 | 106.16 | 17.69 | |

## RUSSIAN STANDARD VODKA

**RUSSIAN STANDARD GOLD VODKA**

| | | | | | | |
|---|---|---|---|---|---|---|
| 49866 | | 1.75L | 6 | 185.00 | 30.83 | |
| | (468422) | | 1 CS | 149.00 | 24.83 | 36.00 |
| | (468422) | | 3 CS | 144.00 | 24.00 | 41.00 |
| 294637 | 6PK | 1L | 6 | 179.96 | 29.99 | |
| | (468422) | | 1 BT | 167.96 | 27.99 | 2.00 |
| | (468422) | | 1 CS | 161.96 | 26.99 | 18.00 |
| 294627 | | 750M | 12 | 311.93 | 25.99 | |
| | (468422) | | 1 BT | 287.93 | 23.99 | 2.00 |

**RUSSIAN STANDARD ORIG VODKA**

| | | | | | | |
|---|---|---|---|---|---|---|
| 294112 | | 1.75L | 6 | 158.36 | 26.39 | |
| | (468422) | | 1 BT | 143.96 | 23.99 | 2.40 |
| | (468422) | | 1 CS | 139.16 | 23.19 | 19.20 |
| | (468422) | | 3 CS | 129.56 | 21.59 | 28.80 |
| 294113 | 6PK | 1L | 6 | 125.96 | 20.99 | |
| | (468422) | | 1 BT | 113.96 | 18.99 | 2.00 |
| | (468422) | | 1 CS | 101.96 | 16.99 | 24.00 |
| 294114 | | 750M | 12 | 203.93 | 16.99 | |
| | (468422) | | 1 CS | 182.33 | 15.19 | 21.60 |

**RUSSIAN STANDARD ORIG VODKA W/WRLD CUP JRSY MAGN 7**

| | | | | | | |
|---|---|---|---|---|---|---|
| 38588 | W/WRLD CUP JRSY MAGN | 750M | 12 | 203.93 | 16.99 | |
| | (468422) | | 1 CS | 203.93 | 16.99 | 0.00 |
| | (468422) | | 3 CS | 182.33 | 15.19 | 21.60 |

**RUSSIAN STANDARD PLATINUM VDKA**

| | | | | | | |
|---|---|---|---|---|---|---|
| 294214 | | 1.75L | 6 | 203.96 | 33.99 | |
| | (468422) | | 1 BT | 167.96 | 27.99 | 6.00 |
| 294189 | 6PK | 1L | 6 | 161.96 | 26.99 | |
| | (468422) | | 1 BT | 149.96 | 24.99 | 2.00 |
| 294204 | | 750M | 12 | 263.93 | 21.99 | |
| | (468422) | | 1 BT | 245.93 | 20.49 | 1.50 |
| | (468422) | | 1 CS | 234.05 | 19.50 | 29.88 |
| | (468422) | | 3 CS | 227.93 | 18.99 | 36.00 |

**RUSSIAN STANDARD PLATINUM VDKA 8X12**

| | | | | | | |
|---|---|---|---|---|---|---|
| 294212 | 8X12 | 50M | 8 | 76.32 | 9.54 | |
| | (468422) | | 1 BT | 64.32 | 8.04 | 1.50 |

## RYAN'S CREAM

**RYANS CRM**

| | | | | | | |
|---|---|---|---|---|---|---|
| 593462 | | 1.75L | 6 | 89.96 | 14.99 | |
| | (463590) | | 1 BT | 83.96 | 13.99 | 1.00 |
| 593464 | | 750M | 12 | 107.93 | 8.99 | |
| | (463590) | | 1 BT | 83.93 | 6.99 | 2.00 |

**RYANS CRM 10X12**

| | | | | | | |
|---|---|---|---|---|---|---|
| 593477 | 10X12 | 50M | 10 | 119.23 | 11.92 | |
| | (463590) | | 1 BT | 79.68 | 7.97 | 3.95 |

**RYANS CRM OL OLD UPC**

| | | | | | | |
|---|---|---|---|---|---|---|
| 593463 | OL OLD UPC | 1L | 12 | 131.93 | 10.99 | |
| | (463590) | | 1 BT | 107.93 | 8.99 | 2.00 |

## SABROSO

**SABROSO DI CAFE**

| | | | | | | |
|---|---|---|---|---|---|---|
| 103300 | | 1.75L | 6 | 80.36 | 13.39 | |
| 103303 | | 1L | 12 | 92.33 | 7.69 | |
| | (462392) | | 1 BT | 89.93 | 7.49 | 0.20 |
| 103304 | | 750M | 12 | 75.53 | 6.29 | |

## SAGAMORE SPIRIT

**SAGAMORE MOSCATEL RSV**

| | | | | | | |
|---|---|---|---|---|---|---|
| 24442 | 6PK | 750M | 6 | 335.00 | 55.83 | |
| | (467938) | | 1 CS | 335.00 | 55.83 | 0.00 |

**SAGAMORE RESERVE PORT FINISH**

| | | | | | | |
|---|---|---|---|---|---|---|
| 49518 | 6PK | 750M | 6 | 311.06 | 51.84 | |
| | (467938) | | 1 CS | 293.96 | 48.99 | 17.10 |

**SAGAMORE SIGNATURE #83**

| | | | | | | |
|---|---|---|---|---|---|---|
| 180507 | 6PK | 750M | 6 | 215.96 | 35.99 | |
| | (467938) | | 1 CS | 197.96 | 32.99 | 18.00 |
| | (467938) | | 5 CS | 191.96 | 31.99 | 24.00 |
| | (467938) | | 10 CS | 179.96 | 29.99 | 36.00 |
| 40543 | 12PK | 375M | 12 | 199.97 | 16.66 | |
| | (467938) | | 1 CS | 191.93 | 15.99 | 8.04 |
| | (467938) | | 10 CS | 160.01 | 13.33 | 39.96 |

**SAGAMORE SIGNATURE #83 4 GFT BX/2 NAKED**

| | | | | | | |
|---|---|---|---|---|---|---|
| 183289 | 4 GFT BX/2 NAKED | 750M | 6 | 215.96 | 35.99 | |
| | (467938) | | 1 CS | 197.96 | 32.99 | 18.00 |
| | (467938) | | 5 CS | 191.96 | 31.99 | 24.00 |
| | (467938) | | 10 CS | 179.96 | 29.99 | 36.00 |

**SAGAMORE SPIRIT BRL SEL RYE**

| | | | | | | |
|---|---|---|---|---|---|---|
| 26931 | 6PK CAN/K/Q/FND/MAG | 750M | 6 | 210.00 | 35.00 | |
| 22682 | 6PK | 750M | 6 | 210.00 | 35.00 | |
| | (467938) | | 1 CS | 210.00 | 35.00 | 0.00 |

**SAGAMORE SPIRIT BRL SEL RYE FISH PAWS**

| | | | | | | |
|---|---|---|---|---|---|---|
| 53806 | 6PK FISH PAWS | 750M | 6 | 210.00 | 35.00 | |

**SAGAMORE SPIRIT BRL SEL RYE NICKS FISH HOUSE 7**

| | | | | | | |
|---|---|---|---|---|---|---|
| 46851 | 6PK NICKS FISH HOUSE | 750M | 6 | 210.00 | 35.00 | |

**SAGAMORE SPIRIT CSK STRGTH RYE**

| | | | | | | |
|---|---|---|---|---|---|---|
| 40549 | 12PK | 375M | 12 | 336.00 | 28.00 | |
| | (467938) | | 1 CS | 280.01 | 23.33 | 55.99 |

**SAGAMORE SPIRIT RSV DBL OAK**

| | | | | | | |
|---|---|---|---|---|---|---|
| 22502 | 6PK | 750M | 6 | 252.00 | 42.00 | |
| | (467938) | | 1 CS | 252.00 | 42.00 | 0.00 |

**SAGAMORE SPIRIT RYE WSKY 112.6 4GFT BX/2 NKD CSK 7**

| | | | | | | |
|---|---|---|---|---|---|---|
| 26947 | 4GFT BX/2 NKD CSK | 750M | 6 | 335.00 | 55.83 | |
| | (467938) | | 1 CS | 303.02 | 50.50 | 31.98 |

**SAGAMORE SPIRIT RYE WSKY 113**

| | | | | | | |
|---|---|---|---|---|---|---|
| 183329 | 6PK | 750M | 6 | 323.00 | 53.83 | |
| | (467938) | | 1 CS | 303.02 | 50.50 | 19.98 |

**SAGAMORE SPIRIT VINT FIN RYE**

| | | | | | | |
|---|---|---|---|---|---|---|
| 39325 | 6PK | 750M | 6 | 252.02 | 42.00 | |
| | (467938) | | 1 CS | 252.02 | 42.00 | 0.00 |

## SAINT VIVANT

**SAINT VIVANT ARMAGNAC VS**

| | | | | | | |
|---|---|---|---|---|---|---|
| 837147 | | 750M | 12 | 278.93 | 23.24 | |

## SALIGNAC FAMILY

**SALIGNAC VS COGNAC 80**

| | | | | | | |
|---|---|---|---|---|---|---|
| 95252 | | 1.75L | 6 | 219.98 | 36.66 | |
| | (467822) | | 1 BT | 197.96 | 32.99 | 3.67 |
| | (467822) | | 1 CS | 191.96 | 31.99 | 28.02 |
| | (467822) | | 4 CS | 179.96 | 29.99 | 40.02 |
| 95253 | | 1L | 12 | 278.45 | 23.20 | |
| | (467822) | | 1 CS | 268.85 | 22.40 | 9.60 |
| 95254 | | 750M | 12 | 222.17 | 18.51 | |
| | (467822) | | 1 CS | 195.53 | 16.29 | 26.64 |
| | (467822) | | 4 CS | 177.77 | 14.81 | 44.40 |
| 95258 | 12PK | 375M | 12 | 112.00 | 9.33 | |
| | (467822) | | 1 CS | 103.96 | 8.66 | 8.04 |
| | (467822) | | 4 CS | 95.92 | 7.99 | 16.08 |

**SALIGNAC VS COGNAC 80 24PK**

| | | | | | | |
|---|---|---|---|---|---|---|
| 95259 | 24PK | 200M | 24 | 111.93 | 4.66 | |
| | (467822) | | 1 CS | 111.93 | 4.66 | 0.00 |
| | (467822) | | 4 CS | 95.85 | 3.99 | 16.08 |

## SALTWORKS

**SALTWORKS HIMLAYN PNK SALT VDK**

| | | | | | | |
|---|---|---|---|---|---|---|
| 35887 | 6PK | 750M | 6 | 119.96 | 19.99 | |
| | (464855) | | 1 CS | 115.38 | 19.23 | 4.58 |

**SALTWORKS SMOKED SEASALT VODKA**

| | | | | | | |
|---|---|---|---|---|---|---|
| 35923 | 6PK | 750M | 6 | 119.96 | 19.99 | |
| | (464855) | | 1 CS | 115.38 | 19.23 | 4.58 |

## SALVADORS

**SALVADORS TOP SHELF MARG**

| | | | | | | |
|---|---|---|---|---|---|---|
| 96732 | | 1.75L | 6 | 95.96 | 15.99 | |
| | (466136) | | 2 CS | 95.96 | 15.99 | 0.00 |

## SAMBALLA

**SAMBALLA SAMBUCA WHT**

| | | | | | | |
|---|---|---|---|---|---|---|
| 593434 | | 750M | 12 | 119.93 | 9.99 | |

## SAN GUIDO GRAPPA

**SAN GUIDO GRAPPA DI SASSICAIA NV**

| | | | | | | |
|---|---|---|---|---|---|---|
| 276875 | 6PK NV | 375M | 6 | 383.96 | 63.99 | |
| | (459932) | | 1 BT | 359.96 | 59.99 | 4.00 |

## SANTO PURO

**SANTO PURO MEZQUILA TEQ**

| | | | | | | |
|---|---|---|---|---|---|---|
| 312377 | 6PK | 750M | 6 | 236.70 | 39.45 | |
| | (462187) | | 1 CS | 230.72 | 38.45 | 5.98 |
| | (462187) | | 3 CS | 221.72 | 36.95 | 14.98 |

## SARTORI

**VILLA MARZIA LIMONCELLO LEMON**

| | | | | | | |
|---|---|---|---|---|---|---|
| 346725 | 6PK | 750M | 6 | 100.16 | 16.69 | |

## SAUZA FAMILY

**100 ANOS ANEJO TEQ**

| | | | | | | |
|---|---|---|---|---|---|---|
| 95227 | | 750M | 12 | 288.04 | 24.00 | |
| | (459063) | | 1 BT | 268.84 | 22.40 | 1.60 |

**100 ANOS BLANCO TEQ**

| | | | | | | |
|---|---|---|---|---|---|---|
| 95226 | | 750M | 12 | 201.53 | 16.79 | |
| | (459063) | | 1 BT | 191.93 | 15.99 | 0.80 |

**901 TEQUILA**

| | | | | | | |
|---|---|---|---|---|---|---|
| 294568 | 6PK | 750M | 6 | 191.96 | 31.99 | |
| | (463973) | | 1 BT | 143.96 | 23.99 | 8.00 |
| | (463973) | | 1 CS | 119.96 | 19.99 | 72.00 |

**SAUZA 100 ANOS REPOSADO TEQ**

| | | | | | | |
|---|---|---|---|---|---|---|
| 95225 | | 750M | 12 | 201.53 | 16.79 | |
| | (459063) | | 1 BT | 191.93 | 15.99 | 0.80 |

**SAUZA AGUA FUER GRPFR SPRK TEQ RTD 6X4 CN 355M**

| | | | | | | |
|---|---|---|---|---|---|---|
| 36633 | RTD 6X4 CN | 355M | 24 | 197.17 | 8.22 | |

**SAUZA AGUA FUER LIME SPRK TEQ RTD 6X4 CN 355M**

| | | | | | | |
|---|---|---|---|---|---|---|
| 36569 | RTD 6X4 CN | 355M | 24 | 197.17 | 8.22 | |

**SAUZA AGUA FUER MANGO SPRK TEQ RTD 6X4 CN 355M**

| | | | | | | |
|---|---|---|---|---|---|---|
| 36523 | RTD 6X4 CN | 355M | 24 | 197.17 | 8.22 | |

**SAUZA BLUE REPO TEQ**

| | | | | | | |
|---|---|---|---|---|---|---|
| 95393 | | 1L | 12 | 212.09 | 17.67 | |
| | (469090) | | 1 CS | 212.09 | 17.67 | 0.00 |
| | (469090) | | 3 CS | 191.93 | 15.99 | 20.16 |

**SAUZA BLUE SILVER TEQ**

| | | | | | | |
|---|---|---|---|---|---|---|
| 95218 | | 1.75L | 6 | 179.96 | 29.99 | |
| | (469090) | | 1 BT | 170.00 | 28.33 | 1.66 |
| | (469090) | | 3 CS | 159.98 | 26.66 | 19.98 |
| 95395 | | 1L | 12 | 212.09 | 17.67 | |
| | (469090) | | 1 CS | 212.09 | 17.67 | 0.00 |
| | (469090) | | 3 CS | 191.93 | 15.99 | 20.16 |

**SAUZA BLUE SILVER TEQ W/ MARG MX**

| | | | | | | |
|---|---|---|---|---|---|---|
| 95438 | 6PK W/1L MARG MX | 750M | 6 | 95.96 | 15.99 | |

| Item# | Vt/Asst | Size | BPC | Case Price | Bot Price | Disc |
|---|---|---|---|---|---|---|
| **SAUZA BLUE SILVER TEQ W/ MARG MX** | | | | | | |
| **95437** | W/1L MARG MX | **750M** | 12 | 95.96 | 8.00 | |
| **SAUZA CONMEMORATIVO TEQ** | | | | | | |
| **95323** | | **1L** | 12 | 287.93 | 23.99 | |
| | (459028) | | 1 BT | 275.93 | 22.99 | **1.00** |
| **95324** | | **750M** | 12 | 177.88 | 14.82 | |
| | (459028) | | 1 BT | 167.92 | 13.99 | **0.83** |
| **SAUZA CUCUM CHILI TEQ** | | | | | | |
| **95341** | | **750M** | 12 | 184.73 | 15.39 | |
| | (469090) | | 1 CS | 172.73 | 14.39 | **12.00** |
| | (469090) | | 3 CS | 153.53 | 12.79 | **31.20** |
| **SAUZA GIRO GOLD LIQ** | | | | | | |
| **37153** | | **1L** | 12 | 104.77 | 8.73 | |
| | (464986) | | 1 BT | 100.57 | 8.38 | **0.35** |
| **SAUZA GIRO SILVER LIQ** | | | | | | |
| **37757** | | **1L** | 12 | 104.77 | 8.73 | |
| | (464986) | | 1 BT | 100.57 | 8.38 | **0.35** |
| **SAUZA GOLD TEQ** | | | | | | |
| **95243** | | **1L** | 12 | 186.05 | 15.50 | |
| | (469090) | | 1 CS | 182.45 | 15.20 | **3.60** |
| **SAUZA GOLD TEQ 12X10** | | | | | | |
| **95249** | 12X10 | **50M** | 12 | 119.28 | 9.94 | |
| | (469090) | | 1 CS | 119.28 | 9.94 | **0.00** |
| **SAUZA GOLD TEQ PET** | | | | | | |
| **95420** | PET | **1.75L** | 6 | 170.00 | 28.33 | |
| | (469090) | | 1 BT | 164.96 | 27.49 | **0.84** |
| | (469090) | | 1 CS | 155.00 | 25.83 | **15.00** |
| | (469090) | | 3 CS | 125.00 | 20.83 | **45.00** |
| **SAUZA RTD MARG** | | | | | | |
| **95597** | | **1.75L** | 6 | 88.67 | 14.78 | |
| **SAUZA SILVER TEQ** | | | | | | |
| **95273** | | **1L** | 12 | 186.05 | 15.50 | |
| | (469090) | | 1 CS | 182.45 | 15.20 | **3.60** |
| **95274** | | **750M** | 12 | 182.33 | 15.19 | |
| | (469090) | | 1 CS | 153.53 | 12.79 | **28.80** |
| **SAUZA SILVER TEQ 12X10** | | | | | | |
| **95275** | 12X10 | **50M** | 12 | 119.28 | 9.94 | |
| | (469090) | | 1 CS | 119.28 | 9.94 | **0.00** |
| **SAUZA SILVER TEQ PET** | | | | | | |
| **95424** | PET | **1.75L** | 6 | 170.00 | 28.33 | |
| | (469090) | | 1 BT | 164.96 | 27.49 | **0.84** |
| | (469090) | | 1 CS | 155.00 | 25.83 | **15.00** |
| | (469090) | | 3 CS | 125.00 | 20.83 | **45.00** |
| **SAUZA TRES GEN ANEJO TEQ** | | | | | | |
| **95305** | 6PK | **750M** | 6 | 259.22 | 43.20 | |
| | (459057) | | 1 BT | 249.56 | 41.59 | **1.61** |
| | (459057) | | 1 CS | 235.16 | 39.19 | **24.06** |
| | (459057) | | 2 CS | 230.36 | 38.39 | **28.86** |
| **SAUZA TRES GEN REPO TEQ** | | | | | | |
| **95293** | 6PK | **750M** | 6 | 222.74 | 37.12 | |
| | (459057) | | 1 BT | 196.76 | 32.79 | **4.33** |
| | (459057) | | 1 CS | 187.16 | 31.19 | **35.58** |
| | (459057) | | 2 CS | 177.56 | 29.59 | **45.18** |
| **SAUZA TRES GEN SILVER TEQ** | | | | | | |
| **95295** | 6PK | **750M** | 6 | 211.22 | 35.20 | |
| | (459057) | | 1 BT | 196.76 | 32.79 | **2.41** |
| | (459057) | | 1 CS | 187.16 | 31.19 | **24.06** |
| | (459057) | | 2 CS | 177.56 | 29.59 | **33.66** |
| **SAZERAC** | | | | | | |
| **SAZERAC 18YR RYE** | | | | | | |
| **854405** | 3PK | **750M** | 3 | 233.98 | 77.99 | |
| **SAZERAC RYE 6YR** | | | | | | |
| **854403** | 6PK | **750M** | 6 | 113.96 | 18.99 | |
| **SCAPEGRACE** | | | | | | |
| **SCAPEGRACE PREM DRY GIN CLS** | | | | | | |
| **49522** | 6PK | **750M** | 6 | 152.96 | 25.49 | |
| **SCAPEGRACE PREM GOLD DRY GIN** | | | | | | |
| **46539** | 6PK | **750M** | 6 | 251.96 | 41.99 | |
| **SEACRETS** | | | | | | |
| **SEACRETS AMERICAN LIGHT WHSKY** | | | | | | |
| **128139** | | **1L** | 12 | 327.05 | 27.25 | |
| | (464878) | | 1 BT | 279.05 | 23.25 | **4.00** |
| **128811** | 6PK | **750M** | 6 | 133.26 | 22.21 | |
| | (464878) | | 1 CS | 133.26 | 22.21 | **0.00** |
| **SEACRETS BBN WHSKY** | | | | | | |
| **128140** | | **1L** | 12 | 443.93 | 36.99 | |
| | (464878) | | 1 BT | 395.93 | 32.99 | **4.00** |
| **128804** | 6PK | **750M** | 6 | 177.74 | 29.62 | |
| | (464878) | | 1 CS | 177.74 | 29.62 | **0.00** |
| **SEACRETS BLOOD ORNG VODKA** | | | | | | |
| **126934** | | **1L** | 12 | 231.05 | 19.25 | |
| | (464878) | | 1 CS | 215.93 | 17.99 | **15.12** |
| | (464878) | | 3 CS | 203.93 | 16.99 | **27.12** |
| | (464878) | | 20 CS | 166.61 | 13.88 | **64.44** |
| **128798** | 6PK | **750M** | 6 | 106.76 | 17.79 | |
| | (464878) | | 1 CS | 97.76 | 16.29 | **9.00** |
| | (464878) | | 3 CS | 88.82 | 14.80 | **17.94** |
| | (464878) | | 10 CS | 84.02 | 14.00 | **22.74** |
| **SEACRETS COCO RUM 50** | | | | | | |
| **126935** | | **1L** | 12 | 231.05 | 19.25 | |
| | (464878) | | 1 CS | 215.93 | 17.99 | **15.12** |
| | (464878) | | 3 CS | 203.93 | 16.99 | **27.12** |
| | (464878) | | 20 CS | 166.61 | 13.88 | **64.44** |
| **SEACRETS COCO RUM 60** | | | | | | |
| **128805** | 6PK | **750M** | 6 | 106.76 | 17.79 | |
| | (464878) | | 1 CS | 97.76 | 16.29 | **9.00** |
| | (464878) | | 3 CS | 88.82 | 14.80 | **17.94** |
| | (464878) | | 10 CS | 84.02 | 14.00 | **22.74** |
| **SEACRETS HAND CRAFTED VODKA** | | | | | | |
| **126860** | | **1L** | 12 | 231.05 | 19.25 | |
| | (464878) | | 1 CS | 215.93 | 17.99 | **15.12** |
| | (464878) | | 3 CS | 203.93 | 16.99 | **27.12** |
| | (464878) | | 20 CS | 166.61 | 13.88 | **64.44** |
| **128803** | 6PK | **750M** | 6 | 106.76 | 17.79 | |
| | (464878) | | 1 CS | 97.76 | 16.29 | **9.00** |
| | (464878) | | 3 CS | 88.82 | 14.80 | **17.94** |
| | (464878) | | 10 CS | 84.02 | 14.00 | **22.74** |
| **SEACRETS HAND CRAFTER GIN** | | | | | | |
| **126858** | | **1L** | 12 | 230.05 | 19.17 | |
| | (464878) | | 1 CS | 215.93 | 17.99 | **14.12** |
| | (464878) | | 3 CS | 203.93 | 16.99 | **26.12** |
| | (464878) | | 20 CS | 166.61 | 13.88 | **63.44** |
| **128801** | 6PK | **750M** | 6 | 106.76 | 17.79 | |
| | (464878) | | 1 CS | 97.76 | 16.29 | **9.00** |
| | (464878) | | 3 CS | 88.82 | 14.80 | **17.94** |
| | (464878) | | 10 CS | 84.02 | 14.00 | **22.74** |
| **SEACRETS LEMONDROP VODKA** | | | | | | |
| **128576** | | **1L** | 12 | 231.05 | 19.25 | |
| | (464878) | | 1 CS | 215.93 | 17.99 | **15.12** |
| | (464878) | | 3 CS | 203.93 | 16.99 | **27.12** |
| | (464878) | | 20 CS | 166.61 | 13.88 | **64.44** |
| **128799** | 6PK | **750M** | 6 | 106.76 | 17.79 | |
| | (464878) | | 1 CS | 97.76 | 16.29 | **9.00** |
| | (464878) | | 3 CS | 88.82 | 14.80 | **17.94** |
| | (464878) | | 10 CS | 84.02 | 14.00 | **22.74** |
| **SEACRETS RUBY RED GRPFRT VODKA GLUTEN FREE 750** | | | | | | |
| **128795** | 6PK GLUTEN FREE | **750M** | 6 | 106.76 | 17.79 | |
| | (464878) | | 1 CS | 97.76 | 16.29 | **9.00** |
| | (464878) | | 3 CS | 88.82 | 14.80 | **17.94** |
| | (464878) | | 10 CS | 84.02 | 14.00 | **22.74** |
| **SEACRETS RUBY RED GRPFRT VODKA GLUTEN FREE** | | | | | | |
| **128522** | GLUTEN FREE | **1L** | 12 | 231.05 | 19.25 | |
| | (464878) | | 1 CS | 215.93 | 17.99 | **15.12** |
| | (464878) | | 3 CS | 203.93 | 16.99 | **27.12** |
| | (464878) | | 20 CS | 166.61 | 13.88 | **64.44** |
| **SEACRETS RUM COMBO 2E-SPCE/WHT/COCO** | | | | | | |
| **128835** | 6PK 2E-SPCE/WHT/COCO | **1L** | 6 | 115.50 | 19.25 | |
| | (464878) | | 1 CS | 89.94 | 14.99 | **25.56** |
| **SEACRETS RUM COMBO 80 COCO/WHT/SPICED** | | | | | | |
| **128839** | 6PK COCO/WHT/SPICED | **750M** | 6 | 97.77 | 16.30 | |
| | (464878) | | 1 CS | 83.96 | 13.99 | **13.81** |
| **SEACRETS SPICED RUM** | | | | | | |
| **126862** | | **1L** | 12 | 231.05 | 19.25 | |
| | (464878) | | 1 CS | 215.93 | 17.99 | **15.12** |
| | (464878) | | 3 CS | 203.93 | 16.99 | **27.12** |
| | (464878) | | 20 CS | 166.61 | 13.88 | **64.44** |
| **128797** | 6PK | **750M** | 6 | 106.76 | 17.79 | |
| | (464878) | | 1 CS | 97.76 | 16.29 | **9.00** |
| | (464878) | | 3 CS | 88.82 | 14.80 | **17.94** |
| | (464878) | | 10 CS | 84.02 | 14.00 | **22.74** |
| **SEACRETS VODKA COMBO BLDORG/LEM/RUBY** | | | | | | |
| **128836** | 6PK BLDORG/LEM/RUBY | **1L** | 6 | 113.71 | 18.95 | |
| | (464878) | | 1 CS | 100.15 | 16.69 | **13.56** |
| **128837** | 6PK BLDORG/LEM/RUBY | **750M** | 6 | 97.77 | 16.30 | |
| | (464878) | | 1 CS | 83.96 | 13.99 | **13.81** |
| **SEACRETS WHT RUM** | | | | | | |
| **126864** | | **1L** | 12 | 231.05 | 19.25 | |
| | (464878) | | 1 CS | 215.93 | 17.99 | **15.12** |
| | (464878) | | 3 CS | 203.93 | 16.99 | **27.12** |
| | (464878) | | 20 CS | 166.61 | 13.88 | **64.44** |
| **128800** | 6PK | **750M** | 6 | 106.76 | 17.79 | |
| | (464878) | | 1 CS | 97.76 | 16.29 | **9.00** |
| | (464878) | | 3 CS | 88.82 | 14.80 | **17.94** |
| | (464878) | | 10 CS | 84.02 | 14.00 | **22.74** |
| **SEAFARER** | | | | | | |
| **SEAFARER DARK RUM 151** | | | | | | |
| **84913** | | **1L** | 12 | 134.33 | 11.19 | |
| **SEAGRAMS VODKA** | | | | | | |
| **SEAGRAMS APL VODKA** | | | | | | |
| **311822** | | **1.75L** | 6 | 101.96 | 16.99 | |
| | (469449) | | 1 CS | 91.16 | 15.19 | **10.80** |
| | (469449) | | 3 CS | 81.56 | 13.59 | **20.40** |
| | (469449) | | 10 CS | 76.76 | 12.79 | **25.20** |
| **311824** | | **750M** | 12 | 88.73 | 7.39 | |
| | (469449) | | 1 CS | 88.73 | 7.39 | **0.00** |
| **311917** | 12PK | **375M** | 12 | 43.97 | 3.66 | |
| | (469449) | | 1 CS | 40.01 | 3.33 | **3.96** |
| **311828** | | **100M** | 48 | 64.03 | 1.33 | |
| | (469449) | | 1 CS | 64.03 | 1.33 | **0.00** |
| **SEAGRAMS APL VODKA 12X10** | | | | | | |
| **311829** | 12X10 | **50M** | 12 | 79.68 | 6.64 | |
| | (469449) | | 1 BT | 59.28 | 4.94 | **1.70** |
| **SEAGRAMS APL VODKA 24PK** | | | | | | |
| **311923** | 24PK | **200M** | 24 | 54.81 | 2.28 | |
| | (469449) | | 1 CS | 47.85 | 1.99 | **6.96** |
| **SEAGRAMS EX SMOOTH VODKA 80** | | | | | | |
| **311772** | | **1.75L** | 6 | 101.96 | 16.99 | |
| | (469449) | | 1 CS | 91.16 | 15.19 | **10.80** |
| | (469449) | | 3 CS | 81.56 | 13.59 | **20.40** |
| | (469449) | | 10 CS | 76.76 | 12.79 | **25.20** |
| **311773** | | **1L** | 12 | 130.73 | 10.89 | |
| | (469449) | | 1 BT | 125.93 | 10.49 | **0.40** |
| **311774** | | **750M** | 12 | 88.73 | 7.39 | |
| | (469449) | | 1 CS | 88.73 | 7.39 | **0.00** |
| **311916** | 12PK | **375M** | 12 | 43.97 | 3.66 | |
| | (469449) | | 1 CS | 40.01 | 3.33 | **3.96** |
| **SEAGRAMS EX SMOOTH VODKA 80 12X10** | | | | | | |
| **311779** | 12X10 | **50M** | 12 | 79.68 | 6.64 | |
| | (469449) | | 1 CS | 79.68 | 6.64 | **0.00** |
| | (469449) | | 3 CS | 59.28 | 4.94 | **20.40** |
| **SEAGRAMS EX SMOOTH VODKA 80 24PK** | | | | | | |
| **311922** | 24PK | **200M** | 24 | 54.81 | 2.28 | |
| | (469449) | | 1 CS | 47.85 | 1.99 | **6.96** |
| **SEAGRAMS EX SMOOTH VODKA 80 GLS LSE** | | | | | | |
| **311777** | GLS LSE | **100M** | 48 | 64.03 | 1.33 | |
| | (469449) | | 1 CS | 64.03 | 1.33 | **0.00** |
| **SEAGRAMS EX SMOOTH VODKA 80 PET** | | | | | | |
| **312102** | PET | **1.75L** | 6 | 101.96 | 16.99 | |
| | (469449) | | 1 CS | 91.16 | 15.19 | **10.80** |
| | (469449) | | 3 CS | 81.56 | 13.59 | **20.40** |
| | (469449) | | 10 CS | 76.76 | 12.79 | **25.20** |
| **311775** | PET | **750M** | 12 | 88.73 | 7.39 | |
| | (469449) | | 1 CS | 88.73 | 7.39 | **0.00** |
| **SEAGRAMS GOLDEN APRICOT VODKA** | | | | | | |
| **312278** | | **1.75L** | 6 | 101.96 | 16.99 | |
| | (469449) | | 1 CS | 91.16 | 15.19 | **10.80** |
| | (469449) | | 3 CS | 81.56 | 13.59 | **20.40** |
| | (469449) | | 10 CS | 76.76 | 12.79 | **25.20** |
| **312276** | | **750M** | 12 | 88.73 | 7.39 | |
| | (469449) | | 1 CS | 88.73 | 7.39 | **0.00** |
| **312272** | 12PK | **375M** | 12 | 43.97 | 3.66 | |
| | (469449) | | 1 CS | 40.01 | 3.33 | **3.96** |
| **SEAGRAMS GOLDEN APRICOT VODKA 12X10** | | | | | | |
| **312277** | 12X10 | **50M** | 12 | 79.68 | 6.64 | |
| | (469449) | | 1 BT | 59.28 | 4.94 | **1.70** |
| **SEAGRAMS GOLDEN APRICOT VODKA 24PK** | | | | | | |
| **312273** | 24PK | **200M** | 24 | 54.81 | 2.28 | |
| | (469449) | | 1 CS | 47.85 | 1.99 | **6.96** |
| **SEAGRAMS JUICY WTRMLN VODKA** | | | | | | |
| **11985** | | **1.75L** | 6 | 101.96 | 16.99 | |
| | (469449) | | 1 CS | 76.76 | 12.79 | **25.20** |
| **11986** | | **1L** | 12 | 130.73 | 10.89 | |
| | (469449) | | 1 BT | 71.93 | 5.99 | **4.90** |
| **13197** | | **750M** | 12 | 88.73 | 7.39 | |
| | (469449) | | 1 CS | 88.73 | 7.39 | **0.00** |
| **11988** | 12PK | **375M** | 12 | 43.97 | 3.66 | |
| | (469449) | | 1 CS | 40.01 | 3.33 | **3.96** |
| **SEAGRAMS JUICY WTRMLN VODKA 12X10** | | | | | | |
| **11989** | 12X10 | **50M** | 120 | 79.68 | 0.66 | |
| | (469449) | | 1 CS | 59.28 | 0.49 | **20.40** |
| **SEAGRAMS JUICY WTRMLN VODKA 24PK** | | | | | | |
| **14517** | 24PK | **200M** | 24 | 54.81 | 2.28 | |
| | (469449) | | 1 CS | 47.85 | 1.99 | **6.96** |
| **SEAGRAMS JUICY WTRMLN VODKA 48PK** | | | | | | |
| **14516** | 48PK | **100M** | 48 | 64.03 | 1.33 | |
| | (469449) | | 1 CS | 64.03 | 1.33 | **0.00** |
| **SEAGRAMS PCH VODKA** | | | | | | |
| **312653** | | **1.75L** | 6 | 101.96 | 16.99 | |
| | (469449) | | 1 CS | 76.76 | 12.79 | **25.20** |
| **312645** | | **750M** | 12 | 88.73 | 7.39 | |
| | (469449) | | 1 CS | 88.73 | 7.39 | **0.00** |
| **312641** | 12PK | **375M** | 12 | 43.97 | 3.66 | |
| | (469449) | | 1 CS | 40.01 | 3.33 | **3.96** |
| **SEAGRAMS PCH VODKA 12X10** | | | | | | |
| **312646** | 12X10 | **50M** | 12 | 79.68 | 6.64 | |
| | (469449) | | 1 BT | 59.28 | 4.94 | **1.70** |
| **SEAGRAMS PCH VODKA 24PK** | | | | | | |
| **312642** | 24PK | **200M** | 24 | 54.81 | 2.28 | |
| | (469449) | | 1 CS | 47.85 | 1.99 | **6.96** |
| **SEAGRAMS PEACH TEA VODKA** | | | | | | |
| **312021** | | **1L** | 12 | 130.73 | 10.89 | |
| | (469449) | | 1 BT | 125.93 | 10.49 | **0.40** |
| **SEAGRAMS PLATINUM VODKA 100** | | | | | | |
| **312243** | | **1.75L** | 6 | 110.36 | 18.39 | |
| | (469449) | | 1 BT | 99.98 | 16.66 | **1.73** |
| **311913** | | **750M** | 12 | 131.93 | 10.99 | |
| | (469449) | | 1 BT | 60.05 | 5.00 | **5.99** |
| **SEAGRAMS PLATINUM VODKA 100 12X10** | | | | | | |
| **312598** | 12X10 | **50M** | 12 | 119.28 | 9.94 | |
| | (469449) | | 1 BT | 79.68 | 6.64 | **3.30** |
| **SEAGRAMS RED BERRY VODKA** | | | | | | |
| **312647** | | **1.75L** | 6 | 101.96 | 16.99 | |
| | (469449) | | 1 CS | 76.76 | 12.79 | **25.20** |
| **312648** | | **750M** | 12 | 88.73 | 7.39 | |
| | (469449) | | 1 CS | 88.73 | 7.39 | **0.00** |
| **SEAGRAMS RED BERRY VODKA 24PK** | | | | | | |
| **312650** | 24PK | **200M** | 24 | 54.81 | 2.28 | |
| | (469449) | | 1 CS | 47.85 | 1.99 | **6.96** |

| Item# | Vt/Asst | Size | BPC | Case Price | Bot Price | Disc |
|---|---|---|---|---|---|---|
| **SEAGRAMS RUBY RED GRPFRT VODKA** | | | | | | |
| **312279** | | **1.75L** | 6 | 101.96 | 16.99 | |
| | (469449) | | 1 CS | 91.16 | 15.19 | **10.80** |
| | (469449) | | 3 CS | 81.56 | 13.59 | **20.40** |
| | (469449) | | 10 CS | 76.76 | 12.79 | **25.20** |
| **312287** | | **1L** | 12 | 130.73 | 10.89 | |
| | (469449) | | 1 CS | 130.73 | 10.89 | **0.00** |
| **312288** | | **750M** | 12 | 88.73 | 7.39 | |
| | (469449) | | 1 CS | 88.73 | 7.39 | **0.00** |
| **312285** | 12PK | **375M** | 12 | 43.97 | 3.66 | |
| | (469449) | | 1 CS | 40.01 | 3.33 | **3.96** |
| **SEAGRAMS RUBY RED GRPFRT VODKA 12X10** | | | | | | |
| **312289** | 12X10 | **50M** | 12 | 79.68 | 6.64 | |
| | (469449) | | 1 CS | 79.68 | 6.64 | **0.00** |
| | (469449) | | 3 CS | 59.28 | 4.94 | **20.40** |
| **SEAGRAMS RUBY RED GRPFRT VODKA 24PK** | | | | | | |
| **312286** | 24PK | **200M** | 24 | 54.81 | 2.28 | |
| | (469449) | | 1 CS | 47.85 | 1.99 | **6.96** |
| **SEAGRAMS SWEET TEA VODKA** | | | | | | |
| **311835** | | **1.75L** | 6 | 101.96 | 16.99 | |
| | (469449) | | 1 CS | 91.16 | 15.19 | **10.80** |
| | (469449) | | 3 CS | 81.56 | 13.59 | **20.40** |
| | (469449) | | 10 CS | 76.76 | 12.79 | **25.20** |
| **311841** | | **1L** | 12 | 130.73 | 10.89 | |
| | (469449) | | 1 BT | 125.93 | 10.49 | **0.40** |
| **311831** | | **750M** | 12 | 102.58 | 8.55 | |
| | (469449) | | 1 BT | 88.66 | 7.39 | **1.16** |
| **SEAGRAMS SWEET TEA VODKA 12X10** | | | | | | |
| **311842** | 12X10 | **50M** | 12 | 79.68 | 6.64 | |
| | (469449) | | 1 BT | 59.28 | 4.94 | **1.70** |
| **SEAGRAMS TROP PINE VODKA** | | | | | | |
| **46347** | | **750M** | 12 | 88.73 | 7.39 | |
| | (469449) | | 1 CS | 88.73 | 7.39 | **0.00** |
| **46348** | 12PK | **375M** | 12 | 43.97 | 3.66 | |
| | (469449) | | 1 CS | 40.01 | 3.33 | **3.96** |
| **SEAGRAMS TROP PINE VODKA 12X10 PET** | | | | | | |
| **46948** | 12X10 PET | **50M** | 12 | 79.68 | 6.64 | |
| | (469449) | | 1 CS | 59.28 | 4.94 | **20.40** |
| **SEAGRAMS TROP PINE VODKA 24PK** | | | | | | |
| **46372** | 24PK | **200M** | 24 | 54.81 | 2.28 | |
| | (469449) | | 1 CS | 47.85 | 1.99 | **6.96** |
| **SEAGRAMS TROP PINE VODKA PET** | | | | | | |
| **46346** | PET | **1.75L** | 6 | 101.96 | 16.99 | |
| | (469449) | | 1 CS | 76.76 | 12.79 | **25.20** |
| **SENIOR** | | | | | | |
| **SENIOR CURACAO GENUINE BL** | | | | | | |
| **802766** | | **750M** | 12 | 260.00 | 21.67 | |
| **SETTER** | | | | | | |
| **SETTER BOURBON 80** | | | | | | |
| **84022** | | **1.75L** | 6 | 72.56 | 12.09 | |
| | (462502) | | 1 BT | 69.56 | 11.59 | **0.50** |
| **84023** | | **1L** | 12 | 83.93 | 6.99 | |
| **SHOT TOWER GIN** | | | | | | |
| **SHOT TOWER GIN** | | | | | | |
| **40830** | 6PK | **750M** | 6 | 167.94 | 27.99 | |
| | (469194) | | 1 BT | 149.94 | 24.99 | **3.00** |
| **SIETE LEGUAS** | | | | | | |
| **SIETE LEGUAS ANEJO TEQ** | | | | | | |
| **715505** | 6PK | **750M** | 6 | 299.96 | 49.99 | |
| **SIETE LEGUAS BLANCO TEQ** | | | | | | |
| **594601** | 6PK | **750M** | 6 | 239.96 | 39.99 | |
| **SIETE LEGUAS REPO TEQ** | | | | | | |
| **715515** | 6PK | **750M** | 6 | 263.96 | 43.99 | |
| **SIPSMITH** | | | | | | |
| **SIPSMITH DRY GIN** | | | | | | |
| **491083** | 6PK | **750M** | 6 | 172.76 | 28.79 | |
| | (459130) | | 1 BT | 170.42 | 28.40 | **0.39** |
| | (459130) | | 1 CS | 164.42 | 27.40 | **8.34** |
| **SIPSMITH DRY GIN VJOP** | | | | | | |
| **491089** | 6PK | **750M** | 6 | 268.74 | 44.79 | |
| | (459130) | | 1 BT | 228.18 | 38.03 | **6.76** |
| | (459130) | | 1 CS | 222.18 | 37.03 | **46.56** |
| **SIPSMITH SLOE GIN** | | | | | | |
| **491090** | 6PK | **750M** | 6 | 220.76 | 36.79 | |
| | (459130) | | 1 BT | 201.56 | 33.59 | **3.20** |
| | (459130) | | 1 CS | 195.56 | 32.59 | **25.20** |
| **SKINNYGIRL FAMILY** | | | | | | |
| **SKINNYGIRL GRAPEFRUIT MARG** | | | | | | |
| **1757** | | **750M** | 12 | 137.93 | 11.49 | |
| | (466763) | | 1 BT | 133.25 | 11.10 | **0.39** |
| | (466763) | | 1 CS | 124.37 | 10.36 | **13.56** |
| | (466763) | | 3 CS | 119.93 | 9.99 | **18.00** |
| | (466763) | | 10 CS | 103.97 | 8.66 | **33.96** |
| **SKINNYGIRL MARGARITA** | | | | | | |
| **228681** | | **750M** | 12 | 137.93 | 11.49 | |
| | (466763) | | 1 BT | 133.25 | 11.10 | **0.39** |
| | (466763) | | 1 CS | 124.37 | 10.36 | **13.56** |
| | (466763) | | 3 CS | 119.93 | 9.99 | **18.00** |
| | (466763) | | 10 CS | 103.97 | 8.66 | **33.96** |
| **SKINNYGIRL SPICY LIME MARG** | | | | | | |
| **228734** | | **750M** | 12 | 137.93 | 11.49 | |
| | (466763) | | 1 BT | 133.25 | 11.10 | **0.39** |
| | (466763) | | 1 CS | 124.37 | 10.36 | **13.56** |
| | (466763) | | 3 CS | 119.93 | 9.99 | **18.00** |
| | (466763) | | 10 CS | 103.97 | 8.66 | **33.96** |
| **SKINNYGIRL SWEETARITA MARG** | | | | | | |
| **228867** | | **750M** | 12 | 137.93 | 11.49 | |
| | (466763) | | 1 BT | 133.25 | 11.10 | **0.39** |
| | (466763) | | 1 CS | 124.37 | 10.36 | **13.56** |
| | (466763) | | 3 CS | 119.93 | 9.99 | **18.00** |
| | (466763) | | 10 CS | 103.97 | 8.66 | **33.96** |
| **SKINNYGIRL VDK BARE NAKED** | | | | | | |
| **228696** | | **750M** | 12 | 199.13 | 16.59 | |
| | (459115) | | 1 BT | 172.85 | 14.40 | **2.19** |
| **SKINNYGIRL VDK CUCUMBER** | | | | | | |
| **228697** | | **750M** | 12 | 199.13 | 16.59 | |
| | (459115) | | 1 BT | 172.85 | 14.40 | **2.19** |
| **SKINNYGIRL VDK TANGERINE** | | | | | | |
| **228699** | | **750M** | 12 | 199.13 | 16.59 | |
| | (459115) | | 1 BT | 172.85 | 14.40 | **2.19** |
| **SKINNYGIRL WHT CRANBERRY COSMO** | | | | | | |
| **228688** | | **750M** | 12 | 137.93 | 11.49 | |
| | (466763) | | 1 BT | 133.25 | 11.10 | **0.39** |
| | (466763) | | 1 CS | 124.37 | 10.36 | **13.56** |
| | (466763) | | 3 CS | 119.93 | 9.99 | **18.00** |
| | (466763) | | 10 CS | 103.97 | 8.66 | **33.96** |
| **SKINNYGIRL WHT PEACH MARGARITA** | | | | | | |
| **228703** | | **750M** | 12 | 137.93 | 11.49 | |
| | (466763) | | 1 BT | 133.25 | 11.10 | **0.39** |
| | (466763) | | 1 CS | 124.37 | 10.36 | **13.56** |
| | (466763) | | 3 CS | 119.93 | 9.99 | **18.00** |
| | (466763) | | 10 CS | 103.97 | 8.66 | **33.96** |
| **SKOL** | | | | | | |
| **SKOL VODKA 80** | | | | | | |
| **104023** | | **1L** | 12 | 70.73 | 5.89 | |
| **104024** | | **750M** | 12 | 59.93 | 4.99 | |
| **104027** | | **200M** | 48 | 71.71 | 1.49 | |
| **SKOL VODKA 80 PET** | | | | | | |
| **104022** | PET | **1.75L** | 6 | 54.53 | 9.09 | |
| | (463320) | | 1 BT | 50.33 | 8.39 | **0.70** |
| **SLAUGHTER HOUSE** | | | | | | |
| **SLAUGHTER HOUSE AMERICAN WHSKY** | | | | | | |
| **127183** | 6PK | **750M** | 6 | 182.18 | 30.36 | |
| **SLOANES** | | | | | | |
| **SLOANES DRY GIN** | | | | | | |
| **563225** | 6PK | **750M** | 6 | 119.94 | 19.99 | |
| | (459888) | | 1 CS | 112.14 | 18.69 | **7.80** |
| **SMALL BATCH FAMILY** | | | | | | |
| **BAKERS BBN 7YR** | | | | | | |
| **4225** | 6PK | **750M** | 6 | 273.56 | 45.59 | |
| | (469184) | | 1 CS | 239.96 | 39.99 | **33.60** |
| **BASIL HAYDEN BBN 80** | | | | | | |
| **28879** | 6PK | **1L** | 6 | 295.44 | 49.24 | |
| | (468200) | | 1 BT | 287.94 | 47.99 | **1.25** |
| | (468200) | | 1 CS | 275.94 | 45.99 | **19.50** |
| **4185** | 6PK | **750M** | 6 | 225.56 | 37.59 | |
| | (468200) | | 1 BT | 220.76 | 36.79 | **0.80** |
| | (468200) | | 3 CS | 206.36 | 34.39 | **19.20** |
| | (468200) | | 13 CS | 196.76 | 32.79 | **28.80** |
| | (468200) | | 26 CS | 191.96 | 31.99 | **33.60** |
| | (468200) | | 52 CS | 189.08 | 31.51 | **36.48** |
| **21447** | 12PK | **375M** | 12 | 199.97 | 16.66 | |
| | (468200) | | 1 BT | 191.93 | 15.99 | **0.67** |
| | (468200) | | 3 CS | 175.92 | 14.66 | **24.05** |
| **BASIL HAYDEN BBN 80 W/GIFT BOX** | | | | | | |
| **2937** | 6PK W/GFT BX | **750M** | 6 | 225.56 | 37.59 | |
| | (468200) | | 1 BT | 220.76 | 36.79 | **0.80** |
| | (468200) | | 3 CS | 206.36 | 34.39 | **19.20** |
| | (468200) | | 13 CS | 196.76 | 32.79 | **28.80** |
| | (468200) | | 26 CS | 191.96 | 31.99 | **33.60** |
| | (468200) | | 52 CS | 189.08 | 31.51 | **36.48** |
| **BASIL HAYDEN DRK RYE WHSKY** | | | | | | |
| **20685** | 6PK | **750M** | 6 | 222.20 | 37.03 | |
| | (468200) | | 1 BT | 220.76 | 36.79 | **0.24** |
| | (468200) | | 3 CS | 206.36 | 34.39 | **15.84** |
| | (468200) | | 13 CS | 196.76 | 32.79 | **25.44** |
| | (468200) | | 26 CS | 191.96 | 31.99 | **30.24** |
| | (468200) | | 52 CS | 189.08 | 31.51 | **33.12** |
| **38619** | 12PK | **375M** | 12 | 199.67 | 16.64 | |
| | (468200) | | 1 CS | 199.67 | 16.64 | **0.00** |
| **BASIL HAYDEN DRK RYE WHSKY W/3 GFT TUBE** | | | | | | |
| **20686** | 6PK W/3 GFT TUBE | **750M** | 6 | 222.20 | 37.03 | |
| | (468200) | | 1 BT | 220.76 | 36.79 | **0.24** |
| | (468200) | | 3 CS | 206.36 | 34.39 | **15.84** |
| | (468200) | | 13 CS | 196.76 | 32.79 | **25.44** |
| | (468200) | | 26 CS | 191.96 | 31.99 | **30.24** |
| | (468200) | | 52 CS | 189.08 | 31.51 | **33.12** |
| **BASIL HAYDEN DRK RYE WHSKY W/6 GFT BAG** | | | | | | |
| **36102** | 6PK W/6 GFT BAG | **750M** | 6 | 222.20 | 37.03 | |
| | (468200) | | 1 BT | 220.76 | 36.79 | **0.24** |
| | (468200) | | 3 CS | 206.36 | 34.39 | **15.84** |
| | (468200) | | 13 CS | 196.76 | 32.79 | **25.44** |
| | (468200) | | 26 CS | 191.96 | 31.99 | **30.24** |
| | (468200) | | 52 CS | 189.08 | 31.51 | **33.12** |
| **BASIL HAYDEN RYE WHSKY 2017 RELEASE** | | | | | | |
| **95** | 6PK 2017 RELEASE | **750M** | 6 | 222.20 | 37.03 | |
| | (468200) | | 1 BT | 220.76 | 36.79 | **0.24** |
| | (468200) | | 3 CS | 206.36 | 34.39 | **15.84** |
| | (468200) | | 13 CS | 196.76 | 32.79 | **25.44** |
| | (468200) | | 26 CS | 191.96 | 31.99 | **30.24** |
| | (468200) | | 52 CS | 189.08 | 31.51 | **33.12** |
| **BASIL HAYDEN TWO BY TWO RYE WHSKY** | | | | | | |
| **37160** | WHSKY 6PK | **750M** | 6 | 227.96 | 37.99 | |
| | (468200) | | 1 BT | 222.20 | 37.03 | **0.96** |
| **BOOKER BBN BOOKERS BKYARD BBQ 2018-2** | | | | | | |
| **40601** | 6PK 2018-2 | **750M** | 6 | 436.94 | 72.82 | |
| | (469184) | | 1 BT | 348.08 | 58.01 | **14.81** |
| | (469184) | | 1 CS | 333.32 | 55.55 | **103.62** |
| **BOOKER BBN BOOKERS BLUE KNIGHT 2017** | | | | | | |
| **14871** | 6PK 2017 | **750M** | 6 | 436.94 | 72.82 | |
| | (469184) | | 1 BT | 348.08 | 58.01 | **14.81** |
| | (469184) | | 1 CS | 333.32 | 55.55 | **103.62** |
| **BOOKER BBN BOOKERS FRONT PORCH 2017** | | | | | | |
| **20109** | 6PK 2017 | **750M** | 6 | 436.94 | 72.82 | |
| | (469184) | | 1 BT | 348.08 | 58.01 | **14.81** |
| | (469184) | | 1 CS | 333.32 | 55.55 | **103.62** |
| **BOOKER BBN BOOKERS KATHLEENS 2018** | | | | | | |
| **35066** | 6PK 2018 | **750M** | 6 | 436.94 | 72.82 | |
| | (469184) | | 1 BT | 348.08 | 58.01 | **14.81** |
| | (469184) | | 1 CS | 333.32 | 55.55 | **103.62** |
| **BOOKER BBN BOOKERS KY CHEW 2018-3** | | | | | | |
| **49568** | 6PK 2018-3 | **750M** | 6 | 436.94 | 72.82 | |
| | (469184) | | 1 BT | 348.08 | 58.01 | **14.81** |
| | (469184) | | 1 CS | 333.32 | 55.55 | **103.62** |
| **BOOKER BBN BOOKERS SIP A WHILE 2017-4** | | | | | | |
| **26320** | 6PK 2017-4 | **750M** | 6 | 436.94 | 72.82 | |
| | (469184) | | 1 BT | 348.08 | 58.01 | **14.81** |
| | (469184) | | 1 CS | 333.32 | 55.55 | **103.62** |
| **BOOKER BBN BOOKERS TOMMYS** | | | | | | |
| **96731** | 6PK | **750M** | 6 | 436.94 | 72.82 | |
| | (469184) | | 1 BT | 348.08 | 58.01 | **14.81** |
| | (469184) | | 1 CS | 333.32 | 55.55 | **103.62** |
| **BOOKER LITTLE BOOK BBN 128.2 2017 LTO** | | | | | | |
| **23448** | 6PK 2017 LTO | **750M** | 6 | 355.50 | 59.25 | |
| | (469184) | | 1 CS | 355.50 | 59.25 | **0.00** |
| **BOOKER LITTLE BOOK BBN 128.2 2018 LTO** | | | | | | |
| **46519** | 6PK 2018 LTO | **750M** | 6 | 444.42 | 74.07 | |
| | (469184) | | 1 CS | 444.42 | 74.07 | **0.00** |
| **SOHO** | | | | | | |
| **SOHO LYCHEE LIQ** | | | | | | |
| **461205** | 6PK | **750M** | 6 | 119.96 | 19.99 | |
| | (466001) | | 3 CS | 119.96 | 19.99 | **0.00** |
| **SOUTHERN COMFORT** | | | | | | |
| **SOUTHERN COMFORT CHRY LIQ NL** | | | | | | |
| **7309** | NL | **1L** | 12 | 203.93 | 16.99 | |
| | (467534) | | 1 CS | 203.93 | 16.99 | **0.00** |
| **SOUTHERN COMFORT CRML LIQ** | | | | | | |
| **7231** | | **1L** | 12 | 203.93 | 16.99 | |
| | (467534) | | 1 CS | 203.93 | 16.99 | **0.00** |
| **7162** | | **750M** | 12 | 148.75 | 12.40 | |
| | (467534) | | 1 CS | 142.03 | 11.84 | **6.72** |
| | (467534) | | 5 CS | 124.27 | 10.36 | **24.48** |
| **SOUTHERN COMFORT CRML LIQ PET** | | | | | | |
| **7233** | PET | **375M** | 24 | 167.86 | 6.99 | |
| | (467534) | | 1 CS | 167.86 | 6.99 | **0.00** |
| **SOUTHERN COMFORT GNGRBRD** | | | | | | |
| **5507** | | **750M** | 12 | 148.75 | 12.40 | |
| | (467534) | | 1 CS | 142.03 | 11.84 | **6.72** |
| | (467534) | | 5 CS | 124.27 | 10.36 | **24.48** |
| **SOUTHERN COMFORT LIME LIQ OL** | | | | | | |
| **5359** | OL | **1L** | 12 | 203.93 | 16.99 | |
| | (467534) | | 1 CS | 203.93 | 16.99 | **0.00** |
| **SOUTHERN COMFORT WHSKY 100** | | | | | | |
| **5342** | | **1.75L** | 6 | 148.78 | 24.80 | |
| | (467534) | | 1 CS | 148.78 | 24.80 | **0.00** |
| **5343** | | **1L** | 12 | 196.75 | 16.40 | |
| | (467534) | | 1 CS | 196.75 | 16.40 | **0.00** |
| **5344** | | **750M** | 12 | 153.50 | 12.79 | |
| | (467534) | | 1 CS | 153.50 | 12.79 | **0.00** |
| **5346** | | **375M** | 24 | 190.00 | 7.92 | |
| | (467534) | | 1 CS | 190.00 | 7.92 | **0.00** |
| **SOUTHERN COMFORT WHSKY 100 12X10** | | | | | | |
| **5349** | 12X10 | **50M** | 12 | 159.60 | 13.30 | |
| | (467534) | | 1 CS | 159.60 | 13.30 | **0.00** |
| **SOUTHERN COMFORT WHSKY 100 PET** | | | | | | |
| **5345** | PET | **200M** | 48 | 211.02 | 4.40 | |
| | (467534) | | 1 CS | 211.02 | 4.40 | **0.00** |

| Item# | Vt/Asst | Size | BPC | Case Price | Bot Price | Disc |
|---|---|---|---|---|---|---|
| **SOUTHERN COMFORT WHSKY 70** | | | | | | |
| **5302** | | **1.75L** | 6 | 144.96 | 24.16 | |
| | (467534) | | 1 CS | 134.40 | 22.40 | **10.56** |
| | (467534) | | 5 CS | 129.60 | 21.60 | **15.36** |
| **5303** | | **1L** | 12 | 227.93 | 18.99 | |
| | (467782) | | 1 CS | 227.93 | 18.99 | **0.00** |
| | (467782) | | 5 CS | 203.93 | 16.99 | **24.00** |
| **5304** | | **750M** | 12 | 148.75 | 12.40 | |
| | (467534) | | 1 CS | 142.03 | 11.84 | **6.72** |
| | (467534) | | 5 CS | 124.27 | 10.36 | **24.48** |
| **5306** | | **375M** | 24 | 143.91 | 6.00 | |
| | (467534) | | 1 CS | 143.91 | 6.00 | **0.00** |
| **5307** | | **200M** | 48 | 159.83 | 3.33 | |
| | (467534) | | 1 CS | 159.83 | 3.33 | **0.00** |
| **5308** | | **100M** | 48 | 80.15 | 1.67 | |
| | (467534) | | 1 CS | 47.73 | 0.99 | **32.42** |
| **SOUTHERN COMFORT WHSKY 70 W/2 GLS** | | | | | | |
| **5352** | 6PK W/2 GLS | **750M** | 6 | 74.38 | 12.40 | |
| | (467534) | | 1 CS | 71.02 | 11.84 | **3.36** |
| | (467534) | | 5 CS | 62.14 | 10.36 | **12.24** |
| **SOUTHERN COMFORT WHSKY 70 10X12 PET** | | | | | | |
| **7939** | 10X12 PET | **50M** | 10 | 127.55 | 12.76 | |
| | (467534) | | 1 BT | 118.80 | 11.88 | **0.88** |
| | (467534) | | 1 CS | 79.68 | 7.97 | **47.87** |
| | (467534) | | 2 CS | 59.28 | 5.93 | **68.27** |
| **SOUTHERN COMFORT WHSKY 70 12X10 PROMO** | | | | | | |
| **5355** | 12X10 PROMO | **50M** | 12 | 127.55 | 10.63 | |
| | (467534) | | 1 BT | 118.80 | 9.90 | **0.73** |
| | (467534) | | 1 CS | 79.68 | 6.64 | **47.87** |
| | (467534) | | 2 CS | 59.28 | 4.94 | **68.27** |
| **SOUTHERN COMFORT WHSKY 70 PET** | | | | | | |
| **5314** | PET | **750M** | 12 | 148.75 | 12.40 | |
| | (467534) | | 1 CS | 142.03 | 11.84 | **6.72** |
| | (467534) | | 5 CS | 124.27 | 10.36 | **24.48** |
| **SOUTHERN COMFORT WHSKY 80** | | | | | | |
| **15655** | | **1L** | 12 | 240.05 | 20.00 | |
| | (467534) | | 1 BT | 231.05 | 19.25 | **0.75** |
| | (467534) | | 1 CS | 213.29 | 17.77 | **26.76** |
| **15667** | | **750M** | 12 | 184.50 | 15.38 | |
| | (467534) | | 1 BT | 159.90 | 13.33 | **2.05** |
| | (467534) | | 1 CS | 151.02 | 12.59 | **33.48** |
| | (467534) | | 5 CS | 133.26 | 11.11 | **51.24** |
| **SOUTHERN COMFORT WHSKY 80 W/2 ROCK GLS** | | | | | | |
| **54959** | 6PK W/2 ROCK GLS | **750M** | 6 | 92.30 | 15.38 | |
| | (467534) | | 1 BT | 80.00 | 13.33 | **2.05** |
| | (467534) | | 1 CS | 75.56 | 12.59 | **16.74** |
| | (467534) | | 5 CS | 66.68 | 11.11 | **25.62** |
| **SOUTHERN COMFORT WHSKY 80 10X12 PET** | | | | | | |
| **15713** | 10X12 PET | **50M** | 10 | 119.28 | 11.93 | |
| | (467534) | | 1 CS | 79.68 | 7.97 | **39.60** |
| | (467534) | | 2 CS | 59.28 | 5.93 | **60.00** |
| **SOUTHERN COMFORT WHSKY 80 PET** | | | | | | |
| **15641** | PET | **1.75L** | 6 | 159.20 | 26.53 | |
| | (467534) | | 1 BT | 149.96 | 24.99 | **1.54** |
| | (467534) | | 1 CS | 139.22 | 23.20 | **19.98** |
| | (467534) | | 5 CS | 134.42 | 22.40 | **24.78** |
| **15675** | PET | **375M** | 24 | 176.02 | 7.33 | |
| | (467534) | | 1 BT | 159.94 | 6.66 | **0.67** |
| **16420** | PET | **200M** | 48 | 220.06 | 4.58 | |
| | (467534) | | 1 BT | 191.74 | 3.99 | **0.59** |
| **15711** | PET | **100M** | 48 | 114.91 | 2.39 | |
| | (467534) | | 1 CS | 47.71 | 0.99 | **67.20** |

## SOUTHERN GLAZERS OK

| | | | | | | |
|---|---|---|---|---|---|---|
| **UNCLE BOBS ROOT BEER WHSKY** | | | | | | |
| **100275** | 6PK | **750M** | 6 | 122.60 | 20.43 | |

## SPRING MILL

| | | | | | | |
|---|---|---|---|---|---|---|
| **SPRING MILL BOURBON BBN WHSKY** | | | | | | |
| **30263** | 6PK | **750M** | 6 | 149.99 | 25.00 | |
| **SPRING MILL BOURBON BBN WSK 8Y** | | | | | | |
| **31676** | 6PK | **750M** | 6 | 239.99 | 40.00 | |

## SPUD

| | | | | | | |
|---|---|---|---|---|---|---|
| **SPUD CRML MACCHIATO VODKA** | | | | | | |
| **498204** | | **750M** | 12 | 191.93 | 15.99 | |
| | (468904) | | 1 BT | 35.93 | 2.99 | **13.00** |
| **SPUD GING LEM GRASS VODKA** | | | | | | |
| **498190** | | **750M** | 12 | 191.93 | 15.99 | |
| | (468904) | | 1 BT | 71.93 | 5.99 | **10.00** |
| **SPUD PUMP SPICE SWT POT VODKA** | | | | | | |
| **498214** | | **750M** | 12 | 191.93 | 15.99 | |
| **SPUD RED HOT CHILL PEPP VODKA** | | | | | | |
| **498193** | | **750M** | 12 | 191.93 | 15.99 | |
| | (468904) | | 1 BT | 35.93 | 2.99 | **13.00** |

## SPYTAIL

| | | | | | | |
|---|---|---|---|---|---|---|
| **SPYTAIL BLK GNGR RUM** | | | | | | |
| **857564** | 3PK | **1.75L** | 3 | 80.96 | 26.99 | |
| | (462161) | | 1 CS | 77.96 | 25.99 | **3.00** |
| **857563** | 6PK | **750M** | 6 | 95.96 | 15.99 | |
| | (462161) | | 1 CS | 89.96 | 14.99 | **6.00** |

## SQUARE ONE

| | | | | | | |
|---|---|---|---|---|---|---|
| **SQUARE ONE BASIL ORG VODKA** | | | | | | |
| **778791** | 6PK | **750M** | 6 | 179.94 | 29.99 | |
| | (468909) | | 1 BT | 137.94 | 22.99 | **7.00** |
| **SQUARE ONE BERGAMOT ORG VODKA** | | | | | | |
| **778796** | 6PK | **750M** | 6 | 179.94 | 29.99 | |
| | (468909) | | 1 BT | 137.94 | 22.99 | **7.00** |
| **SQUARE ONE BERGAMOT ORG VODKA 10X12** | | | | | | |
| **778797** | 10X12 | **50M** | 10 | 287.88 | 28.79 | |
| | (468909) | | 1 BT | 60.48 | 6.05 | **22.74** |
| **SQUARE ONE BOTANICAL VODKA** | | | | | | |
| **778793** | 6PK | **750M** | 6 | 179.94 | 29.99 | |
| | (468909) | | 1 BT | 137.94 | 22.99 | **7.00** |
| **SQUARE ONE CUCUMBER ORG VODKA** | | | | | | |
| **778794** | 6PK | **750M** | 6 | 179.94 | 29.99 | |
| | (468909) | | 1 BT | 137.94 | 22.99 | **7.00** |
| **SQUARE ONE RYE ORG VODKA** | | | | | | |
| **778792** | 6PK | **750M** | 6 | 179.94 | 29.99 | |
| | (468909) | | 1 BT | 137.94 | 22.99 | **7.00** |

## ST BRENDANS IRISH CREAM

| | | | | | | |
|---|---|---|---|---|---|---|
| **ST BRENDANS IRISH CRM** | | | | | | |
| **840242** | | **1.75L** | 6 | 129.98 | 21.66 | |
| | (467793) | | 1 CS | 109.94 | 18.32 | **20.04** |
| **840243** | | **1L** | 12 | 166.13 | 13.84 | |
| | (467793) | | 1 CS | 166.13 | 13.84 | **0.00** |
| **840244** | | **750M** | 12 | 134.33 | 11.19 | |
| | (467793) | | 1 CS | 119.93 | 9.99 | **14.40** |
| **ST BRENDANS IRISH CRM DISPENSER** | | | | | | |
| **840264** | DISPENSER | **50M** | 12 | 160.08 | 13.34 | |
| | (467793) | | 1 BT | 59.28 | 4.94 | **8.40** |
| **ST BRENDANS IRISH CRM W/2 K CUPS** | | | | | | |
| **18472** | W/2 K CUPS | **750M** | 12 | 134.33 | 11.19 | |
| | (467793) | | 1 CS | 119.93 | 9.99 | **14.40** |

## ST GEORGE SPIRITS

| | | | | | | |
|---|---|---|---|---|---|---|
| **ST GEO ABSINTHE VERTE** | | | | | | |
| **558507** | 6PK | **750M** | 6 | 263.94 | 43.99 | |
| | (469193) | | 1 BT | 257.94 | 42.99 | **1.00** |
| **558526** | 6PK | **200M** | 6 | 95.94 | 15.99 | |
| | (469193) | | 1 BT | 89.94 | 14.99 | **1.00** |
| **ST GEO AGRICOLE CALIF RUM** | | | | | | |
| **558529** | 6PK | **750M** | 6 | 221.94 | 36.99 | |
| | (469193) | | 1 BT | 215.94 | 35.99 | **1.00** |
| **ST GEO ALL PURPOSE VODKA** | | | | | | |
| **48967** | 6PK | **750M** | 6 | 143.96 | 23.99 | |
| | (469193) | | 2 CS | 143.96 | 23.99 | **0.00** |
| **ST GEO APL BRANDY CALIF RSV** | | | | | | |
| **558534** | 6PK | **750M** | 6 | 239.94 | 39.99 | |
| | (469193) | | 2 CS | 239.94 | 39.99 | **0.00** |
| **ST GEO BOTANIVORE GIN** | | | | | | |
| **558513** | 6PK | **750M** | 6 | 159.98 | 26.66 | |
| | (469193) | | 1 BT | 155.94 | 25.99 | **0.67** |
| | (469193) | | 2 CS | 141.98 | 23.66 | **18.00** |
| **ST GEO BREAKING & ENTERING BBN** | | | | | | |
| **558512** | 6PK | **750M** | 6 | 179.94 | 29.99 | |
| | (469193) | | 1 BT | 173.94 | 28.99 | **1.00** |
| **ST GEO BRUTO AMERICANO LIQ** | | | | | | |
| **49081** | 6PK | **750M** | 6 | 143.94 | 23.99 | |
| | (469193) | | 1 BT | 119.94 | 19.99 | **4.00** |
| **ST GEO CALIF CIT VODKA** | | | | | | |
| **48969** | 6PK | **750M** | 6 | 143.96 | 23.99 | |
| | (469193) | | 1 BT | 137.95 | 22.99 | **1.00** |
| | (469193) | | 2 CS | 119.96 | 19.99 | **24.00** |
| **ST GEO GREEN CHILE VODKA** | | | | | | |
| **48968** | 6PK | **750M** | 6 | 143.96 | 23.99 | |
| | (469193) | | 1 BT | 137.95 | 22.99 | **1.00** |
| | (469193) | | 2 CS | 119.96 | 19.99 | **24.00** |
| **ST GEO NOLA COFFEE LIQ** | | | | | | |
| **558532** | 6PK | **750M** | 6 | 159.98 | 26.66 | |
| | (469193) | | 1 BT | 155.94 | 25.99 | **0.67** |
| | (469193) | | 2 CS | 149.94 | 24.99 | **10.04** |
| **ST GEO PEAR BRANDY** | | | | | | |
| **558530** | 6PK | **750M** | 6 | 179.94 | 29.99 | |
| | (469193) | | 1 BT | 173.94 | 28.99 | **1.00** |
| **ST GEO RSPBRY BRANDY** | | | | | | |
| **48992** | 6PK | **750M** | 6 | 179.94 | 29.99 | |
| | (469193) | | 1 BT | 173.94 | 28.99 | **1.00** |
| **48996** | 6PK | **200M** | 6 | 95.94 | 15.99 | |
| | (469193) | | 1 BT | 41.94 | 6.99 | **9.00** |
| **ST GEO RSPBRY LIQ** | | | | | | |
| **48988** | 6PK | **750M** | 6 | 159.98 | 26.66 | |
| | (469193) | | 1 BT | 155.94 | 25.99 | **0.67** |
| | (469193) | | 2 CS | 149.94 | 24.99 | **10.04** |
| **48995** | 6PK | **200M** | 6 | 74.94 | 12.49 | |
| | (469193) | | 1 BT | 71.94 | 11.99 | **0.50** |
| | (469193) | | 2 CS | 65.94 | 10.99 | **9.00** |
| **ST GEO RYE GIN** | | | | | | |
| **558511** | 6PK | **750M** | 6 | 159.98 | 26.66 | |
| | (469193) | | 1 BT | 155.94 | 25.99 | **0.67** |
| | (469193) | | 2 CS | 141.98 | 23.66 | **18.00** |
| **ST GEO RYE REPO GIN** | | | | | | |
| **558503** | 6PK | **750M** | 6 | 159.98 | 26.66 | |
| | (469193) | | 1 BT | 155.96 | 25.99 | **0.67** |
| | (469193) | | 2 CS | 141.98 | 23.66 | **18.00** |
| **ST GEO SNGL MALT LOT 17 WHSKY** | | | | | | |
| **25564** | 6PK | **750M** | 6 | 461.94 | 76.99 | |
| | (469193) | | 2 CS | 461.94 | 76.99 | **0.00** |
| **ST GEO SNGL MALT WHSKY 35TH ANIV** | | | | | | |
| **28447** | 3PK 35TH ANIV | **750M** | 3 | 1199.94 | 399.98 | |
| | (469193) | | 2 CS | 1199.94 | 399.98 | **0.00** |
| **ST GEO SPICED PEAR LIQ** | | | | | | |
| **48989** | 6PK | **750M** | 6 | 159.98 | 26.66 | |
| | (469193) | | 1 BT | 155.94 | 25.99 | **0.67** |
| | (469193) | | 2 CS | 149.94 | 24.99 | **10.04** |
| **48993** | 6PK | **200M** | 6 | 74.94 | 12.49 | |
| | (469193) | | 1 BT | 71.94 | 11.99 | **0.50** |
| | (469193) | | 2 CS | 65.94 | 10.99 | **9.00** |
| **ST GEO TERROIR GIN** | | | | | | |
| **558516** | 6PK | **750M** | 6 | 159.98 | 26.66 | |
| | (469193) | | 1 BT | 155.94 | 25.99 | **0.67** |
| | (469193) | | 2 CS | 141.98 | 23.66 | **18.00** |
| **ST GEO VODKA COMBO 4X3 CIT/GR CH/ALL PU** | | | | | | |
| **40526** | 4X3 CIT/GR CH/ALL PU | **200M** | 4 | 87.87 | 21.97 | |

## ST REMY BRANDY

| | | | | | | |
|---|---|---|---|---|---|---|
| **ST REMY VSOP** | | | | | | |
| **840202** | | **1.75L** | 6 | 124.89 | 20.82 | |
| **840203** | | **1L** | 12 | 143.93 | 11.99 | |
| **840204** | | **750M** | 12 | 134.33 | 11.19 | |
| **840201** | | **375M** | 24 | 127.86 | 5.33 | |
| **ST REMY VSOP 24PK** | | | | | | |
| **840207** | 24PK | **200M** | 24 | 79.86 | 3.33 | |
| **ST REMY XO BRANDY** | | | | | | |
| **840200** | | **750M** | 12 | 182.33 | 15.19 | |
| **ST REMY XO BRANDY W/2 GLS** | | | | | | |
| **840276** | 6PK W/2 GLS | **750M** | 6 | 91.16 | 15.19 | |

## STELLA ROSA 22

| | | | | | | |
|---|---|---|---|---|---|---|
| **STELLA ROSA 22 APERITIVO ROSE** | | | | | | |
| **31080** | 6PK | **750M** | 6 | 143.94 | 23.99 | |
| | (466996) | | 3 BT | 115.26 | 19.21 | **4.78** |
| | (466996) | | 1 CS | 107.92 | 17.99 | **36.02** |

## STOCK

| | | | | | | |
|---|---|---|---|---|---|---|
| **STOCK BRANDY 84 OL** | | | | | | |
| **117102** | OL | **1.75L** | 6 | 101.34 | 16.89 | |
| | (462240) | | 1 BT | 89.94 | 14.99 | **1.90** |
| **117103** | OL | **1L** | 12 | 111.92 | 9.33 | |
| | (462240) | | 1 BT | 107.84 | 8.99 | **0.34** |
| **117104** | OL | **750M** | 12 | 98.92 | 8.24 | |
| | (462240) | | 1 BT | 95.92 | 7.99 | **0.25** |
| **STOCK LIMONCE LIMONCELLO** | | | | | | |
| **117382** | | **750M** | 12 | 155.93 | 12.99 | |

## STRAIGHT EDGE

| | | | | | | |
|---|---|---|---|---|---|---|
| **STRAIGHT EDGE BBN WHSKY** | | | | | | |
| **128568** | 6PK | **750M** | 6 | 244.40 | 40.73 | |
| | (466176) | | 1 BT | 89.96 | 14.99 | **25.74** |

## STRANAHANS

| | | | | | | |
|---|---|---|---|---|---|---|
| **STRANAHANS COLORADO WHSKY** | | | | | | |
| **208060** | 6PK | **750M** | 6 | 251.96 | 41.99 | |
| **STRANAHANS DIAMOND PEAK WHSKY** | | | | | | |
| **208061** | 6PK | **750M** | 6 | 320.92 | 53.49 | |
| **STRANAHANS SHERRY CSK SM WHSKY** | | | | | | |
| **23034** | 6PK | **750M** | 6 | 376.45 | 62.74 | |

## STRAW BOYS

| | | | | | | |
|---|---|---|---|---|---|---|
| **STRAW BOYS IRISH VODKA** | | | | | | |
| **467376** | | **750M** | 12 | 186.60 | 15.55 | |
| | (464203) | | 1 CS | 177.60 | 14.80 | **9.00** |
| | (464203) | | 3 CS | 167.93 | 13.99 | **18.67** |

## SUGAR ISLAND

| | | | | | | |
|---|---|---|---|---|---|---|
| **SUGAR ISLAND COCO RUM** | | | | | | |
| **198991** | | **750M** | 12 | 230.67 | 19.22 | |
| | (465261) | | 1 BT | 177.53 | 14.79 | **4.43** |
| | (465261) | | 1 CS | 162.03 | 13.50 | **68.64** |
| **SUGAR ISLAND COCO RUM W/DOLE** | | | | | | |
| **199075** | 6PK W/DOLE | **750M** | 6 | 115.33 | 19.22 | |
| | (465261) | | 1 BT | 81.02 | 13.50 | **5.72** |
| **SUGAR ISLAND SPICED RUM** | | | | | | |
| **198993** | | **750M** | 12 | 230.67 | 19.22 | |
| | (465261) | | 1 BT | 162.51 | 13.54 | **5.68** |

## SUGAR SHINE

| | | | | | | |
|---|---|---|---|---|---|---|
| **SUGAR SHINE CHERRY** | | | | | | |
| **515571** | 6PK | **750M** | 6 | 119.96 | 19.99 | |
| **SUGAR SHINE MCB REVENGE** | | | | | | |
| **849664** | 6PK | **750M** | 6 | 119.96 | 19.99 | |
| **SUGAR SHINE STRAW** | | | | | | |
| **515572** | 6PK | **750M** | 6 | 119.96 | 19.99 | |

## SUGARLANDS SHINE

| | | | | | | |
|---|---|---|---|---|---|---|
| **SUGARLANDS AP SIP CRM STRB LIQ** | | | | | | |
| **46445** | 6PK | **750M** | 6 | 95.96 | 15.99 | |
| | (468450) | | 1 CS | 91.16 | 15.19 | **4.80** |
| **SUGARLANDS APPALACH APPLE PIE** | | | | | | |
| **849668** | 6PK | **750M** | 6 | 95.96 | 15.99 | |
| | (468450) | | 1 CS | 91.16 | 15.19 | **4.80** |
| **SUGARLANDS APPALACH B PCAN CRM** | | | | | | |
| **22326** | 6PK | **750M** | 6 | 95.96 | 15.99 | |
| | (468450) | | 1 CS | 91.16 | 15.19 | **4.80** |
| **SUGARLANDS APPALACH DK COFFEE** | | | | | | |
| **22341** | 6PK | **750M** | 6 | 95.96 | 15.99 | |
| | (468450) | | 1 CS | 91.16 | 15.19 | **4.80** |

| Item# | Vt/Asst | Size | BPC | Case Price | Bot Price | Disc |
|---|---|---|---|---|---|---|
| **SUGARLANDS APPALACH EO SIP CRM** | | | | | | |
| **30880** | 6PK | **750M** | 6 | 95.96 | 15.99 | |
| | (468450) | | 1 CS | 91.16 | 15.19 | **4.80** |
| **SUGARLANDS BLBRY MUFFIN MNSHNE** | | | | | | |
| **34308** | 6PK | **750M** | 6 | 95.96 | 15.99 | |
| | (468450) | | 1 CS | 91.16 | 15.19 | **4.80** |
| **SUGARLANDS BLOCKADERS BLKBRY** | | | | | | |
| **849669** | 6PK | **750M** | 6 | 95.96 | 15.99 | |
| | (468450) | | 1 CS | 91.16 | 15.19 | **4.80** |
| **SUGARLANDS BUTTERSCOTCH GOLD** | | | | | | |
| **849670** | 6PK | **750M** | 6 | 95.96 | 15.99 | |
| | (468450) | | 1 CS | 91.16 | 15.19 | **4.80** |
| **SUGARLANDS EGG NOG SIP CRM LIQ** | | | | | | |
| **54925** | 6PK | **750M** | 6 | 95.96 | 15.99 | |
| | (468450) | | 1 CS | 91.16 | 15.19 | **4.80** |
| **SUGARLANDS JIM TOM UNAGED RYE** | | | | | | |
| **849673** | 6PK | **750M** | 6 | 95.96 | 15.99 | |
| | (468450) | | 1 CS | 91.16 | 15.19 | **4.80** |
| **SUGARLANDS MARK R AM PCH MNSHN** | | | | | | |
| **34280** | 6PK | **750M** | 6 | 95.96 | 15.99 | |
| | (468450) | | 1 CS | 91.16 | 15.19 | **4.80** |
| **SUGARLANDS OLD FASH LEMONADE** | | | | | | |
| **849675** | 6PK | **750M** | 6 | 95.96 | 15.99 | |
| | (468450) | | 1 CS | 91.16 | 15.19 | **4.80** |
| **SUGARLANDS PATTIS WLD MAY MNSH** | | | | | | |
| **35231** | 6PK | **750M** | 6 | 95.96 | 15.99 | |
| | (468450) | | 1 CS | 91.16 | 15.19 | **4.80** |
| **SUGARLANDS PB & JLY MOONSHINE** | | | | | | |
| **850869** | 6PK | **750M** | 6 | 95.96 | 15.99 | |
| | (468450) | | 1 CS | 91.16 | 15.19 | **4.80** |
| **SUGARLANDS PEPRMNT MOONSHINE** | | | | | | |
| **850741** | 6PK | **750M** | 6 | 95.96 | 15.99 | |
| | (468450) | | 1 CS | 91.16 | 15.19 | **4.80** |
| **SUGARLANDS RTBR MOONSHINE** | | | | | | |
| **850742** | 6PK | **750M** | 6 | 95.96 | 15.99 | |
| | (468450) | | 1 CS | 91.16 | 15.19 | **4.80** |
| **SUGARLANDS RYE APL MOONSHINE** | | | | | | |
| **850622** | 6PK | **750M** | 6 | 95.96 | 15.99 | |
| | (468450) | | 1 CS | 91.16 | 15.19 | **4.80** |
| **SUGARLANDS SHINE AMERICAN PCH MARK ROGERS** | | | | | | |
| **849982** | 6PK MARK ROGERS | **750M** | 6 | 95.96 | 15.99 | |
| | (468450) | | 1 CS | 91.16 | 15.19 | **4.80** |
| **SUGARLANDS SHINE DYNAMITE CINN TICKLES** | | | | | | |
| **849983** | 6PK TICKLES | **750M** | 6 | 95.96 | 15.99 | |
| | (468450) | | 1 CS | 91.16 | 15.19 | **4.80** |
| **SUGARLANDS SHINE M&D HZLNT RUM** | | | | | | |
| **810** | 6PK | **750M** | 6 | 95.96 | 15.99 | |
| | (468450) | | 1 CS | 91.16 | 15.19 | **4.80** |
| **SUGARLANDS SILVER CLOUD** | | | | | | |
| **849674** | 6PK | **750M** | 6 | 95.96 | 15.99 | |
| | (468450) | | 1 CS | 91.16 | 15.19 | **4.80** |
| **SUGARLANDS SOUTHERN SWT TEA** | | | | | | |
| **849672** | 6PK | **750M** | 6 | 95.96 | 15.99 | |
| | (468450) | | 1 CS | 91.16 | 15.19 | **4.80** |

## SWEET CAROLINA

| | | | | | | |
|---|---|---|---|---|---|---|
| **SWEET CAROLINA SWT TEA** | | | | | | |
| **593492** | | **1.75L** | 6 | 110.96 | 18.49 | |
| | (462521) | | 1 BT | 107.96 | 17.99 | **0.50** |
| **593494** | | **750M** | 12 | 137.93 | 11.49 | |
| | (462521) | | 1 BT | 131.93 | 10.99 | **0.50** |

## SX

| | | | | | | |
|---|---|---|---|---|---|---|
| **SX BLANCO VODKA** | | | | | | |
| **848646** | 6PK | **750M** | 6 | 155.94 | 25.99 | |
| | (468907) | | 1 BT | 134.00 | 22.33 | **3.66** |
| | (468907) | | 4 BT | 129.00 | 21.50 | **4.49** |
| | (468907) | | 1 CS | 122.00 | 20.33 | **33.94** |
| | (468907) | | 3 CS | 116.00 | 19.33 | **39.94** |
| | (468907) | | 6 CS | 112.50 | 18.75 | **43.44** |
| | (468907) | | 12 CS | 111.00 | 18.50 | **44.94** |
| **SX CAFE DOBLE TEQ** | | | | | | |
| **848647** | 6PK | **750M** | 6 | 168.00 | 28.00 | |
| | (468907) | | 4 BT | 159.00 | 26.50 | **1.50** |
| | (468907) | | 1 CS | 155.00 | 25.83 | **13.00** |
| | (468907) | | 3 CS | 153.00 | 25.50 | **15.00** |
| | (468907) | | 6 CS | 148.50 | 24.75 | **19.50** |
| | (468907) | | 12 CS | 145.00 | 24.17 | **23.00** |
| **SX CALYPSO RUM** | | | | | | |
| **848648** | 6PK | **750M** | 6 | 155.94 | 25.99 | |
| | (468907) | | 1 BT | 126.50 | 21.08 | **4.91** |
| | (468907) | | 4 BT | 118.00 | 19.67 | **6.32** |
| | (468907) | | 1 CS | 115.00 | 19.17 | **40.94** |
| | (468907) | | 3 CS | 114.00 | 19.00 | **41.94** |
| | (468907) | | 6 CS | 111.50 | 18.58 | **44.44** |
| | (468907) | | 12 CS | 109.50 | 18.25 | **46.44** |
| **SX CHACHACHA TEQ** | | | | | | |
| **848649** | 6PK | **750M** | 6 | 168.00 | 28.00 | |
| | (468907) | | 4 BT | 159.00 | 26.50 | **1.50** |
| | (468907) | | 1 CS | 155.00 | 25.83 | **13.00** |
| | (468907) | | 3 CS | 153.00 | 25.50 | **15.00** |
| | (468907) | | 6 CS | 148.50 | 24.75 | **19.50** |
| | (468907) | | 12 CS | 145.00 | 24.17 | **23.00** |
| **SX NEGRO VODKA** | | | | | | |
| **848650** | 6PK | **750M** | 6 | 155.94 | 25.99 | |
| | (468907) | | 1 BT | 134.00 | 22.33 | **3.66** |
| | (468907) | | 4 BT | 129.00 | 21.50 | **4.49** |
| | (468907) | | 1 CS | 122.00 | 20.33 | **33.94** |
| | (468907) | | 3 CS | 116.00 | 19.33 | **39.94** |
| | (468907) | | 6 CS | 112.50 | 18.75 | **43.44** |
| | (468907) | | 12 CS | 111.00 | 18.50 | **44.94** |
| **SX SAMBA RUM** | | | | | | |
| **848652** | 6PK | **750M** | 6 | 155.94 | 25.99 | |
| | (468907) | | 1 BT | 59.94 | 9.99 | **16.00** |

## TAAKA

| | | | | | | |
|---|---|---|---|---|---|---|
| **TAAKA APL VODKA** | | | | | | |
| **857285** | | **1.75L** | 6 | 62.36 | 10.39 | |
| | (468641) | | 1 CS | 57.56 | 9.59 | **4.80** |
| **857338** | | **375M** | 24 | 56.02 | 2.33 | |
| | (468641) | | 1 CS | 56.02 | 2.33 | **0.00** |
| **857337** | | **200M** | 48 | 64.03 | 1.33 | |
| | (468641) | | 1 CS | 64.03 | 1.33 | **0.00** |
| **TAAKA CIT VODKA** | | | | | | |
| **53198** | | **750M** | 12 | 62.21 | 5.18 | |
| | (468641) | | 1 CS | 62.21 | 5.18 | **0.00** |
| **53488** | | **375M** | 24 | 56.02 | 2.33 | |
| | (468641) | | 1 CS | 56.02 | 2.33 | **0.00** |
| **54450** | | **200M** | 48 | 64.03 | 1.33 | |
| | (468641) | | 1 CS | 64.03 | 1.33 | **0.00** |
| **TAAKA CIT VODKA 10X12 PET** | | | | | | |
| **54039** | 10X12 PET | **50M** | 10 | 47.28 | 4.73 | |
| | (468641) | | 1 CS | 47.28 | 4.73 | **0.00** |
| **TAAKA CIT VODKA PET** | | | | | | |
| **53193** | PET | **1.75L** | 6 | 62.36 | 10.39 | |
| | (468641) | | 1 CS | 57.56 | 9.59 | **4.80** |
| **TAAKA COCONUT VODKA 10X12** | | | | | | |
| **855505** | 10X12 | **50M** | 10 | 47.28 | 4.73 | |
| | (468641) | | 1 CS | 47.28 | 4.73 | **0.00** |
| **TAAKA FRUIT PUNCH VODKA 10X12** | | | | | | |
| **855502** | 10X12 | **50M** | 10 | 47.28 | 4.73 | |
| | (468641) | | 1 CS | 47.28 | 4.73 | **0.00** |
| **TAAKA KING CAKE VODKA 24PK** | | | | | | |
| **857053** | 24PK | **200M** | 24 | 32.00 | 1.33 | |
| | (468641) | | 1 CS | 32.00 | 1.33 | **0.00** |
| **TAAKA KING CAKE VODKA GLS** | | | | | | |
| **855956** | GLS | **750M** | 12 | 62.21 | 5.18 | |
| | (468641) | | 1 CS | 62.21 | 5.18 | **0.00** |
| **TAAKA ORNG VODKA** | | | | | | |
| **856049** | | **1L** | 12 | 47.93 | 3.99 | |
| | (468641) | | 1 CS | 35.93 | 2.99 | **12.00** |
| **TAAKA PCH VODKA** | | | | | | |
| **855575** | | **375M** | 24 | 56.02 | 2.33 | |
| | (468641) | | 1 CS | 56.02 | 2.33 | **0.00** |
| **855576** | | **200M** | 48 | 64.03 | 1.33 | |
| | (468641) | | 1 CS | 64.03 | 1.33 | **0.00** |
| **TAAKA PCH VODKA PET** | | | | | | |
| **856249** | PET | **1.75L** | 6 | 62.36 | 10.39 | |
| | (468641) | | 1 CS | 57.56 | 9.59 | **4.80** |
| **TAAKA PINE VODKA** | | | | | | |
| **856759** | | **1.75L** | 6 | 62.36 | 10.39 | |
| | (468641) | | 1 CS | 57.56 | 9.59 | **4.80** |
| **TAAKA PINE VODKA 10X12 PET** | | | | | | |
| **54045** | 10X12 PET | **50M** | 10 | 47.28 | 4.73 | |
| | (468641) | | 1 CS | 47.28 | 4.73 | **0.00** |
| **TAAKA PINK LMNADE VODKA 60 10X12** | | | | | | |
| **855500** | 10X12 | **50M** | 10 | 47.28 | 4.73 | |
| | (468641) | | 1 CS | 47.28 | 4.73 | **0.00** |
| **TAAKA PINK LMNADE VODKA 60 PET** | | | | | | |
| **854828** | PET | **1.75L** | 6 | 62.36 | 10.39 | |
| | (468641) | | 1 CS | 57.56 | 9.59 | **4.80** |
| **TAAKA RSPBRY VODKA** | | | | | | |
| **53202** | | **1.75L** | 6 | 62.36 | 10.39 | |
| | (468641) | | 1 CS | 57.56 | 9.59 | **4.80** |
| **53203** | | **750M** | 12 | 62.21 | 5.18 | |
| | (468641) | | 1 CS | 62.21 | 5.18 | **0.00** |
| **53205** | | **375M** | 24 | 56.02 | 2.33 | |
| | (468641) | | 1 CS | 56.02 | 2.33 | **0.00** |
| **54448** | | **200M** | 48 | 64.03 | 1.33 | |
| | (468641) | | 1 CS | 64.03 | 1.33 | **0.00** |
| **TAAKA VODKA 100 PET** | | | | | | |
| **857444** | PET | **1.75L** | 6 | 71.96 | 11.99 | |
| | (468641) | | 1 CS | 62.36 | 10.39 | **9.60** |
| **TAAKA VODKA 80** | | | | | | |
| **854282** | | **1.75L** | 6 | 62.36 | 10.39 | |
| | (468641) | | 1 CS | 57.56 | 9.59 | **4.80** |
| **854286** | | **375M** | 24 | 56.02 | 2.33 | |
| | (468641) | | 1 CS | 56.02 | 2.33 | **0.00** |
| **854287** | | **200M** | 48 | 64.03 | 1.33 | |
| | (468641) | | 1 CS | 64.03 | 1.33 | **0.00** |
| **TAAKA WHIPPED CRM VODKA 10X12** | | | | | | |
| **855501** | 10X12 | **50M** | 10 | 47.28 | 4.73 | |
| | (468641) | | 1 CS | 47.28 | 4.73 | **0.00** |

## TAP WHISKY

| | | | | | | |
|---|---|---|---|---|---|---|
| **TAP 357 MAPLE RYE WHISKEY** | | | | | | |
| **113229** | 6PK | **750M** | 6 | 143.96 | 23.99 | |
| | (464126) | | 1 BT | 131.96 | 21.99 | **2.00** |
| | (464126) | | 1 CS | 119.96 | 19.99 | **24.00** |
| **TAP RYE SHERRY FINSHD WHSKY 8Y** | | | | | | |
| **113391** | 6PK | **750M** | 6 | 179.96 | 29.99 | |
| | (457666) | | 1 BT | 167.96 | 27.99 | **2.00** |

## TARANTULA TEQUILA

| | | | | | | |
|---|---|---|---|---|---|---|
| **TARANTULA AZUL TEQ W/MARG MX UNIT** | | | | | | |
| **82505** | W/MARG MX | **UNIT** | 6 | 113.96 | 18.99 | |
| | (462173) | | 1 BT | 107.96 | 17.99 | **1.00** |

## TEACHERS FAMILY

| | | | | | | |
|---|---|---|---|---|---|---|
| **TEACHERS HIGHLAND CREAM** | | | | | | |
| **96102** | | **1.75L** | 6 | 135.02 | 22.50 | |
| | (468343) | | 1 CS | 119.96 | 19.99 | **15.06** |
| **96104** | | **750M** | 12 | 143.68 | 11.97 | |
| | (468343) | | 1 CS | 124.48 | 10.37 | **19.20** |

## TEMPLETON

| | | | | | | |
|---|---|---|---|---|---|---|
| **TEMPLETON RYE WHSKY 10YR** | | | | | | |
| **800949** | 3PK | **750M** | 3 | 337.50 | 112.50 | |
| | (469451) | | 1 CS | 337.50 | 112.50 | **0.00** |
| **TEMPLETON RYE WHSKY 4YR** | | | | | | |
| **16118** | 6PK | **1L** | 6 | 227.96 | 37.99 | |
| | (469451) | | 1 BT | 209.96 | 34.99 | **3.00** |
| **799580** | 6PK | **750M** | 6 | 191.96 | 31.99 | |
| | (469451) | | 1 BT | 184.58 | 30.76 | **1.23** |
| | (469451) | | 3 CS | 164.36 | 27.39 | **27.60** |
| **50973** | 12PK | **375M** | 12 | 199.99 | 16.67 | |
| | (469451) | | 1 CS | 159.89 | 13.32 | **40.10** |
| **TEMPLETON RYE WHSKY 4YR W/2 ROCK GLASSES** | | | | | | |
| **21214** | 6PK W/2 ROCK GLASSES | **750M** | 6 | 191.96 | 31.99 | |
| | (469451) | | 1 BT | 184.58 | 30.76 | **1.23** |
| | (469451) | | 3 CS | 164.36 | 27.39 | **27.60** |
| **TEMPLETON RYE WHSKY 6YR** | | | | | | |
| **800850** | 6PK | **750M** | 6 | 239.96 | 39.99 | |
| | (469451) | | 1 CS | 239.96 | 39.99 | **0.00** |
| | (469451) | | 3 CS | 227.96 | 37.99 | **12.00** |

## TEN HIGH

| | | | | | | |
|---|---|---|---|---|---|---|
| **TEN HIGH 80** | | | | | | |
| **102462** | | **1.75L** | 6 | 67.16 | 11.19 | |
| **102463** | | **1L** | 12 | 83.93 | 6.99 | |
| **102464** | | **750M** | 12 | 73.84 | 6.15 | |

## TEQUILA ROSE

| | | | | | | |
|---|---|---|---|---|---|---|
| **TEQUILA ROSE** | | | | | | |
| **82202** | | **1.75L** | 6 | 155.93 | 25.99 | |
| | (468222) | | 1 BT | 143.93 | 23.99 | **2.00** |
| **82203** | | **1L** | 12 | 275.93 | 22.99 | |
| | (468222) | | 1 CS | 275.93 | 22.99 | **0.00** |
| **82204** | | **750M** | 12 | 230.33 | 19.19 | |
| | (468222) | | 1 BT | 191.93 | 15.99 | **3.20** |
| **82211** | 12PK | **375M** | 12 | 119.93 | 9.99 | |
| | (468222) | | 1 BT | 104.33 | 8.69 | **1.30** |
| **82241** | | **200M** | 48 | 287.71 | 5.99 | |
| | (468222) | | 1 BT | 230.11 | 4.79 | **1.20** |
| **TEQUILA ROSE 6X10** | | | | | | |
| **82218** | 6X10 | **50M** | 6 | 59.66 | 9.94 | |
| | (468222) | | 1 CS | 29.64 | 4.94 | **30.02** |
| **TEQUILA ROSE VALENTINE** | | | | | | |
| **82215** | VALENTINE | **750M** | 6 | 115.17 | 19.20 | |
| | (468222) | | 1 BT | 95.96 | 15.99 | **3.21** |
| **TEQUILA ROSE W/2 SHOT GLS** | | | | | | |
| **82307** | W/2 SHOT GLS | **750M** | 6 | 115.17 | 19.20 | |
| | (468222) | | 1 BT | 95.96 | 15.99 | **3.21** |

## TGIF RTD

| | | | | | | |
|---|---|---|---|---|---|---|
| **TGIF RTD CLS MARG PET** | | | | | | |
| **17915** | PET | **1.75L** | 6 | 73.82 | 12.30 | |
| | (464859) | | 4 CS | 69.20 | 11.53 | **4.62** |
| | (464859) | | 8 CS | 64.58 | 10.76 | **9.24** |
| **TGIF RTD LONG ISLAND ICED TEA PET** | | | | | | |
| **221895** | PET | **1.75L** | 6 | 73.82 | 12.30 | |
| | (464859) | | 4 CS | 69.20 | 11.53 | **4.62** |
| | (464859) | | 8 CS | 64.58 | 10.76 | **9.24** |
| **TGIF RTD ORANGE DREAM PET** | | | | | | |
| **221902** | PET | **1.75L** | 6 | 73.82 | 12.30 | |
| | (464859) | | 4 CS | 69.20 | 11.53 | **4.62** |
| | (464859) | | 8 CS | 64.58 | 10.76 | **9.24** |
| **TGIF RTD STRAW MARG PET** | | | | | | |
| **221896** | PET | **1.75L** | 6 | 73.82 | 12.30 | |
| | (464859) | | 4 CS | 69.20 | 11.53 | **4.62** |
| | (464859) | | 8 CS | 64.58 | 10.76 | **9.24** |
| **TGIF RTD ULTIMATE MUDSLIDE PET** | | | | | | |
| **221897** | PET | **1.75L** | 6 | 73.82 | 12.30 | |
| | (464859) | | 4 CS | 69.20 | 11.53 | **4.62** |
| | (464859) | | 8 CS | 64.58 | 10.76 | **9.24** |

## THE BOTANIST

| | | | | | | |
|---|---|---|---|---|---|---|
| **THE BOTANIST ISLAY DRY GIN** | | | | | | |
| **52033** | | **1.75L** | 6 | 468.02 | 78.00 | |
| | (468708) | | 1 BT | 449.96 | 74.99 | **3.01** |
| **14159** | 12PK | **375M** | 12 | 203.93 | 16.99 | |
| | (468708) | | 1 BT | 191.93 | 15.99 | **1.00** |
| | (468708) | | 1 CS | 184.01 | 15.33 | **19.92** |
| **THE BOTANIST ISLAY DRY GIN NL** | | | | | | |
| **294816** | 6PK NL | **750M** | 6 | 191.96 | 31.99 | |
| | (468708) | | 1 BT | 189.86 | 31.64 | **0.35** |
| | (468708) | | 1 CS | 182.36 | 30.39 | **9.60** |

| Item# | Vt/Asst | Size | BPC | Case Price | Bot Price | Disc |
|---|---|---|---|---|---|---|
| **THE BOTANIST ISLAY DRY GIN 4PK** | | | | | | |
| **14252** | 4PK | **1.75L** | 4 | 311.98 | 78.00 | |
| | (468708) | | 1 BT | 299.94 | 74.99 | **3.01** |
| **THE BOTANIST ISLAY DRY GIN 8X12 NL** | | | | | | |
| **294888** | 8X12 NL | **50M** | 8 | 225.02 | 28.13 | |
| | (461115) | | 1 CS | 191.42 | 23.93 | **33.60** |
| **THE DUBLINER** | | | | | | |
| **DUBLINER BBN CSK AGED WHSKY** | | | | | | |
| **410967** | 6PK | **750M** | 6 | 137.96 | 22.99 | |
| | (468883) | | 1 BT | 125.96 | 20.99 | **2.00** |
| | (468883) | | 3 CS | 116.96 | 19.49 | **21.00** |
| | (468883) | | 5 CS | 107.96 | 17.99 | **30.00** |
| **DUBLINER IRISH WHSKY & HNYCOMB LIQ** | | | | | | |
| **410974** | LIQ 6PK | **750M** | 6 | 137.96 | 22.99 | |
| | (468883) | | 1 BT | 59.96 | 9.99 | **13.00** |
| **THE QUIET MAN** | | | | | | |
| **THE QUIET MAN IRISH WHSKY 8YR** | | | | | | |
| **840266** | 6PK | **750M** | 6 | 230.72 | 38.45 | |
| | (467572) | | 1 BT | 220.76 | 36.79 | **1.66** |
| | (467572) | | 1 CS | 175.34 | 29.22 | **55.38** |
| **THE QUIET MAN TRAD IRISH WHSKY** | | | | | | |
| **840229** | 6PK | **750M** | 6 | 184.74 | 30.79 | |
| | (467572) | | 1 BT | 143.96 | 23.99 | **6.80** |
| | (467572) | | 1 CS | 115.34 | 19.22 | **69.40** |
| **THE SEXTON** | | | | | | |
| **THE SEXTON SNGL MLT IRISH WHKY** | | | | | | |
| **21220** | | **750M** | 12 | 258.40 | 21.53 | |
| | (468378) | | 3 BT | 239.90 | 19.99 | **1.54** |
| | (468378) | | 1 CS | 230.70 | 19.23 | **27.70** |
| **THOMAS HANDY** | | | | | | |
| **THOMAS HANDY SAZ RYE 126.2** | | | | | | |
| **857459** | 3PK | **750M** | 3 | 209.98 | 69.99 | |
| **THOMAS HANDY SAZ RYE 126.9** | | | | | | |
| **854075** | 3PK | **750M** | 3 | 209.98 | 69.99 | |
| **THOMAS HANDY SAZ RYE 127.2** | | | | | | |
| **23990** | 3PK | **750M** | 3 | 209.98 | 69.99 | |
| **THOMAS HANDY SAZ RYE 128.4** | | | | | | |
| **856094** | 3PK | **750M** | 3 | 209.98 | 69.99 | |
| **THREE OLIVES** | | | | | | |
| **THREE OLIVES APL & PEARS VODKA** | | | | | | |
| **594880** | 6PK | **1L** | 6 | 131.96 | 21.99 | |
| | (467165) | | 3 BT | 89.96 | 14.99 | **7.00** |
| | (467165) | | 2 CS | 77.96 | 12.99 | **54.00** |
| **594879** | | **750M** | 12 | 191.93 | 15.99 | |
| | (467805) | | 1 CS | 173.93 | 14.49 | **18.00** |
| | (467805) | | 3 CS | 143.93 | 11.99 | **48.00** |
| | (467805) | | 5 CS | 124.73 | 10.39 | **67.20** |
| **THREE OLIVES APL & PEARS VODKA 12X10** | | | | | | |
| **594916** | 12X10 | **50M** | 12 | 119.28 | 9.94 | |
| | (462155) | | 1 CS | 119.28 | 9.94 | **0.00** |
| **THREE OLIVES BLUBRY VODKA** | | | | | | |
| **594800** | | **1.75L** | 6 | 143.95 | 23.99 | |
| | (467805) | | 1 CS | 124.75 | 20.79 | **19.20** |
| | (467805) | | 3 CS | 113.95 | 18.99 | **30.00** |
| | (467805) | | 5 CS | 101.95 | 16.99 | **42.00** |
| **594799** | 6PK | **1L** | 6 | 131.96 | 21.99 | |
| | (467165) | | 3 BT | 89.96 | 14.99 | **7.00** |
| | (467165) | | 2 CS | 77.96 | 12.99 | **54.00** |
| **594798** | | **750M** | 12 | 191.93 | 15.99 | |
| | (467805) | | 1 CS | 173.93 | 14.49 | **18.00** |
| | (467805) | | 3 CS | 143.93 | 11.99 | **48.00** |
| | (467805) | | 5 CS | 124.73 | 10.39 | **67.20** |
| **THREE OLIVES BLUBRY VODKA 12X10** | | | | | | |
| **594803** | 12X10 | **50M** | 12 | 119.28 | 9.94 | |
| | (462155) | | 1 CS | 119.28 | 9.94 | **0.00** |
| **THREE OLIVES BRY VODKA** | | | | | | |
| **593805** | 6PK | **1L** | 6 | 131.96 | 21.99 | |
| | (467165) | | 3 BT | 89.96 | 14.99 | **7.00** |
| | (467165) | | 2 CS | 77.96 | 12.99 | **54.00** |
| **593804** | | **750M** | 12 | 191.93 | 15.99 | |
| | (467805) | | 1 CS | 173.93 | 14.49 | **18.00** |
| | (467805) | | 3 CS | 143.93 | 11.99 | **48.00** |
| | (467805) | | 5 CS | 124.73 | 10.39 | **67.20** |
| **THREE OLIVES BRY VODKA NL** | | | | | | |
| **594410** | NL | **750M** | 12 | 191.93 | 15.99 | |
| | (467805) | | 1 CS | 173.93 | 14.49 | **18.00** |
| | (467805) | | 3 CS | 143.93 | 11.99 | **48.00** |
| | (467805) | | 5 CS | 124.73 | 10.39 | **67.20** |
| **THREE OLIVES CAKE VODKA** | | | | | | |
| **593829** | | **1.75L** | 6 | 143.95 | 23.99 | |
| | (467805) | | 1 CS | 124.75 | 20.79 | **19.20** |
| | (467805) | | 3 CS | 113.95 | 18.99 | **30.00** |
| | (467805) | | 5 CS | 101.95 | 16.99 | **42.00** |
| **593743** | | **1L** | 6 | 131.96 | 21.99 | |
| | (467165) | | 3 BT | 89.96 | 14.99 | **7.00** |
| | (467165) | | 2 CS | 77.96 | 12.99 | **54.00** |
| **593742** | | **750M** | 12 | 191.93 | 15.99 | |
| | (467805) | | 1 CS | 59.93 | 4.99 | **132.00** |
| **THREE OLIVES CHRY VODKA** | | | | | | |
| **593276** | 12PK | **375M** | 12 | 88.80 | 7.40 | |
| | (462155) | | 1 CS | 79.92 | 6.66 | **8.88** |
| **THREE OLIVES CHRY VODKA NL** | | | | | | |
| **594382** | 6PK NL | **1L** | 6 | 131.96 | 21.99 | |
| | (467165) | | 3 BT | 89.96 | 14.99 | **7.00** |
| | (467165) | | 2 CS | 59.96 | 9.99 | **72.00** |
| **THREE OLIVES CHRY VODKA 12X10** | | | | | | |
| **594606** | 12X10 | **50M** | 12 | 119.28 | 9.94 | |
| | (462155) | | 1 CS | 119.28 | 9.94 | **0.00** |
| **THREE OLIVES CHRY VODKA NL** | | | | | | |
| **594403** | NL | **1.75L** | 6 | 143.95 | 23.99 | |
| | (467805) | | 1 CS | 124.75 | 20.79 | **19.20** |
| | (467805) | | 3 CS | 113.95 | 18.99 | **30.00** |
| | (467805) | | 5 CS | 101.95 | 16.99 | **42.00** |
| **594383** | NL | **750M** | 12 | 191.93 | 15.99 | |
| | (467805) | | 1 CS | 173.93 | 14.49 | **18.00** |
| | (467805) | | 3 CS | 143.93 | 11.99 | **48.00** |
| | (467805) | | 5 CS | 124.73 | 10.39 | **67.20** |
| **THREE OLIVES CIT VODKA** | | | | | | |
| **594739** | | **1.75L** | 6 | 143.95 | 23.99 | |
| | (467805) | | 1 CS | 124.75 | 20.79 | **19.20** |
| | (467805) | | 3 CS | 113.95 | 18.99 | **30.00** |
| | (467805) | | 5 CS | 101.95 | 16.99 | **42.00** |
| **593795** | 6PK | **1L** | 6 | 131.96 | 21.99 | |
| | (467165) | | 3 BT | 89.96 | 14.99 | **7.00** |
| | (467165) | | 2 CS | 59.96 | 9.99 | **72.00** |
| **593794** | | **750M** | 12 | 191.93 | 15.99 | |
| | (467805) | | 1 CS | 173.93 | 14.49 | **18.00** |
| | (467805) | | 3 CS | 143.93 | 11.99 | **48.00** |
| | (467805) | | 5 CS | 124.73 | 10.39 | **67.20** |
| **THREE OLIVES COCO WATER VODKA** | | | | | | |
| **594921** | 6PK | **1L** | 6 | 131.96 | 21.99 | |
| | (467165) | | 3 BT | 89.96 | 14.99 | **7.00** |
| | (467165) | | 2 CS | 77.96 | 12.99 | **54.00** |
| **594923** | | **750M** | 12 | 191.93 | 15.99 | |
| | (467805) | | 1 CS | 173.93 | 14.49 | **18.00** |
| | (467805) | | 3 CS | 143.93 | 11.99 | **48.00** |
| | (467805) | | 5 CS | 124.73 | 10.39 | **67.20** |
| **THREE OLIVES COCO WATER VODKA ELVIS PRESLEY** | | | | | | |
| **594578** | ELVIS PRESLEY | **750M** | 12 | 191.93 | 15.99 | |
| | (467805) | | 1 CS | 173.93 | 14.49 | **18.00** |
| | (467805) | | 3 CS | 143.93 | 11.99 | **48.00** |
| | (467805) | | 5 CS | 124.73 | 10.39 | **67.20** |
| **THREE OLIVES CUCUM LIME VODKA** | | | | | | |
| **150** | 6PK | **1L** | 6 | 131.96 | 21.99 | |
| | (467165) | | 3 BT | 89.96 | 14.99 | **7.00** |
| | (467165) | | 2 CS | 77.96 | 12.99 | **54.00** |
| **161** | | **750M** | 12 | 191.93 | 15.99 | |
| | (467805) | | 1 CS | 173.93 | 14.49 | **18.00** |
| | (467805) | | 3 CS | 143.93 | 11.99 | **48.00** |
| | (467805) | | 5 CS | 124.73 | 10.39 | **67.20** |
| **THREE OLIVES CUCUM LIME VODKA 12X10** | | | | | | |
| **14875** | 12X10 | **50M** | 12 | 119.28 | 9.94 | |
| | (462155) | | 1 CS | 119.28 | 9.94 | **0.00** |
| **THREE OLIVES DUDE VODKA** | | | | | | |
| **593408** | | **1.75L** | 6 | 143.95 | 23.99 | |
| | (467805) | | 1 CS | 124.75 | 20.79 | **19.20** |
| | (467805) | | 3 CS | 113.95 | 18.99 | **30.00** |
| | (467805) | | 5 CS | 101.95 | 16.99 | **42.00** |
| **THREE OLIVES EGGNOG VODKA** | | | | | | |
| **53616** | | **750M** | 12 | 191.93 | 15.99 | |
| | (467805) | | 1 CS | 173.93 | 14.49 | **18.00** |
| | (467805) | | 3 CS | 143.93 | 11.99 | **48.00** |
| | (467805) | | 5 CS | 124.73 | 10.39 | **67.20** |
| **THREE OLIVES FRSH WTRMLN VODKA** | | | | | | |
| **159** | 6PK | **1L** | 6 | 131.96 | 21.99 | |
| | (467165) | | 3 BT | 89.96 | 14.99 | **7.00** |
| | (467165) | | 2 CS | 59.96 | 9.99 | **72.00** |
| **162** | | **750M** | 12 | 191.93 | 15.99 | |
| | (467805) | | 1 CS | 173.93 | 14.49 | **18.00** |
| | (467805) | | 3 CS | 143.93 | 11.99 | **48.00** |
| | (467805) | | 5 CS | 124.73 | 10.39 | **67.20** |
| **THREE OLIVES GRP VODKA** | | | | | | |
| **593965** | 6PK | **1L** | 6 | 131.96 | 21.99 | |
| | (467165) | | 3 BT | 89.96 | 14.99 | **7.00** |
| | (467165) | | 2 CS | 59.96 | 9.99 | **72.00** |
| **THREE OLIVES GRP VODKA NL** | | | | | | |
| **593967** | 12PK NL | **375M** | 12 | 88.80 | 7.40 | |
| | (462155) | | 1 CS | 79.92 | 6.66 | **8.88** |
| **THREE OLIVES GRP VODKA 12X10** | | | | | | |
| **594605** | 12X10 | **50M** | 12 | 119.28 | 9.94 | |
| | (462155) | | 1 CS | 119.28 | 9.94 | **0.00** |
| **THREE OLIVES GRP VODKA NL** | | | | | | |
| **594404** | NL | **1.75L** | 6 | 143.95 | 23.99 | |
| | (467805) | | 1 CS | 124.75 | 20.79 | **19.20** |
| | (467805) | | 3 CS | 113.95 | 18.99 | **30.00** |
| | (467805) | | 5 CS | 101.95 | 16.99 | **42.00** |
| **THREE OLIVES JACKED APL VODKA** | | | | | | |
| **594625** | | **1.75L** | 6 | 143.95 | 23.99 | |
| | (467805) | | 1 CS | 124.75 | 20.79 | **19.20** |
| | (467805) | | 3 CS | 113.95 | 18.99 | **30.00** |
| | (467805) | | 5 CS | 101.95 | 16.99 | **42.00** |
| **594624** | 6PK | **1L** | 6 | 131.96 | 21.99 | |
| | (467165) | | 3 BT | 89.96 | 14.99 | **7.00** |
| | (467165) | | 2 CS | 77.96 | 12.99 | **54.00** |
| **594623** | | **750M** | 12 | 191.93 | 15.99 | |
| | (467805) | | 1 CS | 173.93 | 14.49 | **18.00** |
| | (467805) | | 3 CS | 143.93 | 11.99 | **48.00** |
| | (467805) | | 5 CS | 124.73 | 10.39 | **67.20** |
| **THREE OLIVES LOOPY VODKA TROP FRUIT** | | | | | | |
| **594235** | 6PK TROP FRUIT | **1L** | 6 | 131.96 | 21.99 | |
| | (467165) | | 3 BT | 89.96 | 14.99 | **7.00** |
| | (467165) | | 2 CS | 77.96 | 12.99 | **54.00** |
| **THREE OLIVES LOOPY VODKA 12X10** | | | | | | |
| **594604** | 12X10 | **50M** | 12 | 119.28 | 9.94 | |
| | (462155) | | 1 CS | 119.28 | 9.94 | **0.00** |
| **THREE OLIVES LOOPY VODKA TROP FRUIT** | | | | | | |
| **594239** | TROP FRUIT | **1.75L** | 6 | 143.95 | 23.99 | |
| | (467805) | | 1 CS | 124.75 | 20.79 | **19.20** |
| | (467805) | | 3 CS | 113.95 | 18.99 | **30.00** |
| | (467805) | | 5 CS | 101.95 | 16.99 | **42.00** |
| **594236** | TROP FRUIT | **750M** | 12 | 191.93 | 15.99 | |
| | (467805) | | 1 CS | 173.93 | 14.49 | **18.00** |
| | (467805) | | 3 CS | 143.93 | 11.99 | **48.00** |
| | (467805) | | 5 CS | 124.73 | 10.39 | **67.20** |
| **THREE OLIVES MANGO VODKA** | | | | | | |
| **593226** | 6PK | **1L** | 6 | 131.96 | 21.99 | |
| | (467165) | | 3 BT | 89.96 | 14.99 | **7.00** |
| | (467165) | | 2 CS | 77.96 | 12.99 | **54.00** |
| **593227** | | **750M** | 12 | 191.93 | 15.99 | |
| | (467805) | | 1 CS | 179.93 | 14.99 | **12.00** |
| | (467805) | | 3 CS | 143.93 | 11.99 | **48.00** |
| | (467805) | | 5 CS | 124.73 | 10.39 | **67.20** |
| **THREE OLIVES ORNG VODKA** | | | | | | |
| **594740** | | **1.75L** | 6 | 143.95 | 23.99 | |
| | (467805) | | 1 CS | 124.75 | 20.79 | **19.20** |
| | (467805) | | 3 CS | 113.95 | 18.99 | **30.00** |
| | (467805) | | 5 CS | 101.95 | 16.99 | **42.00** |
| **593458** | 6PK | **1L** | 6 | 131.96 | 21.99 | |
| | (467165) | | 3 BT | 89.96 | 14.99 | **7.00** |
| | (467165) | | 2 CS | 59.96 | 9.99 | **72.00** |
| **THREE OLIVES ORNG VODKA NL** | | | | | | |
| **594415** | NL | **750M** | 12 | 191.93 | 15.99 | |
| | (467805) | | 1 CS | 173.93 | 14.49 | **18.00** |
| | (467805) | | 3 CS | 143.93 | 11.99 | **48.00** |
| | (467805) | | 5 CS | 124.73 | 10.39 | **67.20** |
| **THREE OLIVES PCH VODKA** | | | | | | |
| **594824** | | **1.75L** | 6 | 143.95 | 23.99 | |
| | (467805) | | 1 CS | 124.75 | 20.79 | **19.20** |
| | (467805) | | 3 CS | 113.95 | 18.99 | **30.00** |
| | (467805) | | 5 CS | 101.95 | 16.99 | **42.00** |
| **594827** | 6PK | **1L** | 6 | 131.96 | 21.99 | |
| | (467165) | | 3 BT | 89.96 | 14.99 | **7.00** |
| | (467165) | | 2 CS | 77.96 | 12.99 | **54.00** |
| **594825** | | **750M** | 12 | 191.93 | 15.99 | |
| | (467805) | | 1 CS | 173.93 | 14.49 | **18.00** |
| | (467805) | | 3 CS | 143.93 | 11.99 | **48.00** |
| | (467805) | | 5 CS | 124.73 | 10.39 | **67.20** |
| **THREE OLIVES PCH VODKA 12X10** | | | | | | |
| **594826** | 12X10 | **50M** | 12 | 119.28 | 9.94 | |
| | (462155) | | 1 CS | 119.28 | 9.94 | **0.00** |
| **THREE OLIVES PINE VODKA** | | | | | | |
| **594828** | | **1.75L** | 6 | 143.95 | 23.99 | |
| | (467805) | | 1 CS | 124.75 | 20.79 | **19.20** |
| | (467805) | | 3 CS | 113.95 | 18.99 | **30.00** |
| | (467805) | | 5 CS | 101.95 | 16.99 | **42.00** |
| **594830** | 6PK | **1L** | 6 | 131.96 | 21.99 | |
| | (467165) | | 3 BT | 89.96 | 14.99 | **7.00** |
| | (467165) | | 2 CS | 77.96 | 12.99 | **54.00** |
| **594829** | | **750M** | 12 | 191.93 | 15.99 | |
| | (467805) | | 1 CS | 173.93 | 14.49 | **18.00** |
| | (467805) | | 3 CS | 143.93 | 11.99 | **48.00** |
| | (467805) | | 5 CS | 124.73 | 10.39 | **67.20** |
| **THREE OLIVES PINE VODKA 12X10** | | | | | | |
| **594831** | 12X10 | **50M** | 12 | 119.28 | 9.94 | |
| | (462155) | | 1 CS | 119.28 | 9.94 | **0.00** |
| **THREE OLIVES PINK GRPFRT VODKA** | | | | | | |
| **594876** | 6PK | **1L** | 6 | 131.96 | 21.99 | |
| | (467165) | | 3 BT | 89.96 | 14.99 | **7.00** |
| | (467165) | | 2 CS | 59.96 | 9.99 | **72.00** |
| **594875** | | **750M** | 12 | 191.93 | 15.99 | |
| | (467805) | | 1 CS | 173.93 | 14.49 | **18.00** |
| | (467805) | | 3 CS | 143.93 | 11.99 | **48.00** |
| | (467805) | | 5 CS | 124.73 | 10.39 | **67.20** |
| **THREE OLIVES PINK GRPFRT VODKA 10X12** | | | | | | |
| **594874** | 10X12 | **50M** | 120 | 119.28 | 0.99 | |
| | (462155) | | 1 CS | 119.28 | 0.99 | **0.00** |

| Item# | Vt/Asst | Size | BPC | Case Price | Bot Price | Disc |
|---|---|---|---|---|---|---|
| **THREE OLIVES POM VODKA** | | | | | | |
| **593203** | 6PK | **1L** | 6 | 131.96 | 21.99 | |
| | (467165) | | 3 BT | 89.96 | 14.99 | **7.00** |
| | (467165) | | 2 CS | 77.96 | 12.99 | **54.00** |
| **593204** | | **750M** | 12 | 191.93 | 15.99 | |
| | (467805) | | 1 CS | 173.93 | 14.49 | **18.00** |
| | (467805) | | 3 CS | 143.93 | 11.99 | **48.00** |
| | (467805) | | 5 CS | 124.73 | 10.39 | **67.20** |
| **THREE OLIVES POM VODKA NL** | | | | | | |
| **594417** | NL | **750M** | 12 | 191.93 | 15.99 | |
| | (467805) | | 1 CS | 173.93 | 14.49 | **18.00** |
| | (467805) | | 3 CS | 143.93 | 11.99 | **48.00** |
| | (467805) | | 5 CS | 124.73 | 10.39 | **67.20** |
| **THREE OLIVES ROOT BEER VODKA** | | | | | | |
| **593138** | | **750M** | 12 | 191.93 | 15.99 | |
| | (467805) | | 1 CS | 173.93 | 14.49 | **18.00** |
| | (467805) | | 3 CS | 143.93 | 11.99 | **48.00** |
| | (467805) | | 5 CS | 124.73 | 10.39 | **67.20** |
| **THREE OLIVES ROOT BEER VODKA NL** | | | | | | |
| **594419** | 6PK NL | **1L** | 6 | 131.96 | 21.99 | |
| | (467165) | | 3 BT | 89.96 | 14.99 | **7.00** |
| | (467165) | | 2 CS | 77.96 | 12.99 | **54.00** |
| **THREE OLIVES ROSE VODKA** | | | | | | |
| **31044** | | **1.75L** | 6 | 143.95 | 23.99 | |
| | (467805) | | 1 CS | 124.75 | 20.79 | **19.20** |
| | (467805) | | 3 CS | 113.95 | 18.99 | **30.00** |
| | (467805) | | 5 CS | 101.95 | 16.99 | **42.00** |
| **29188** | 6PK | **1L** | 6 | 131.96 | 21.99 | |
| | (467165) | | 3 BT | 89.96 | 14.99 | **7.00** |
| | (467165) | | 2 CS | 59.96 | 9.99 | **72.00** |
| **29204** | | **750M** | 12 | 191.93 | 15.99 | |
| | (467805) | | 1 CS | 173.93 | 14.49 | **18.00** |
| | (467805) | | 3 CS | 143.93 | 11.99 | **48.00** |
| | (467805) | | 5 CS | 124.73 | 10.39 | **67.20** |
| **44925** | 12PK | **375M** | 12 | 88.80 | 7.40 | |
| | (462155) | | 1 CS | 79.92 | 6.66 | **8.88** |
| **THREE OLIVES ROSE VODKA 12X10** | | | | | | |
| **30234** | 12X10 | **50M** | 12 | 119.28 | 9.94 | |
| | (462155) | | 1 CS | 119.28 | 9.94 | **0.00** |
| **THREE OLIVES RSPBRY VODKA** | | | | | | |
| **593143** | | **1.75L** | 6 | 143.95 | 23.99 | |
| | (467805) | | 1 CS | 124.75 | 20.79 | **19.20** |
| | (467805) | | 3 CS | 113.95 | 18.99 | **30.00** |
| | (467805) | | 5 CS | 101.95 | 16.99 | **42.00** |
| **593141** | 6PK | **1L** | 6 | 131.96 | 21.99 | |
| | (467165) | | 3 BT | 89.96 | 14.99 | **7.00** |
| | (467165) | | 2 CS | 59.96 | 9.99 | **72.00** |
| **593144** | | **750M** | 12 | 191.93 | 15.99 | |
| | (467805) | | 1 CS | 173.93 | 14.49 | **18.00** |
| | (467805) | | 3 CS | 143.93 | 11.99 | **48.00** |
| | (467805) | | 5 CS | 124.73 | 10.39 | **67.20** |
| **THREE OLIVES RSPBRY VODKA 12X10** | | | | | | |
| **593202** | 12X10 | **50M** | 12 | 119.28 | 9.94 | |
| | (462155) | | 1 CS | 119.28 | 9.94 | **0.00** |
| **THREE OLIVES STRBRY VODKA NL** | | | | | | |
| **594806** | 6PK NL | **1L** | 6 | 131.96 | 21.99 | |
| | (467165) | | 3 BT | 89.96 | 14.99 | **7.00** |
| | (467165) | | 2 CS | 77.96 | 12.99 | **54.00** |
| **THREE OLIVES STRBRY VODKA NL** | | | | | | |
| **594807** | NL | **1.75L** | 6 | 143.95 | 23.99 | |
| | (467805) | | 1 CS | 124.75 | 20.79 | **19.20** |
| | (467805) | | 3 CS | 113.95 | 18.99 | **30.00** |
| | (467805) | | 5 CS | 101.95 | 16.99 | **42.00** |
| **594805** | NL | **750M** | 12 | 191.93 | 15.99 | |
| | (467805) | | 1 CS | 173.93 | 14.49 | **18.00** |
| | (467805) | | 3 CS | 143.93 | 11.99 | **48.00** |
| | (467805) | | 5 CS | 124.73 | 10.39 | **67.20** |
| **THREE OLIVES TARTZ VODKA** | | | | | | |
| **594420** | | **1.75L** | 6 | 143.95 | 23.99 | |
| | (467805) | | 1 CS | 124.75 | 20.79 | **19.20** |
| | (467805) | | 3 CS | 113.95 | 18.99 | **30.00** |
| | (467805) | | 5 CS | 101.95 | 16.99 | **42.00** |
| **594407** | 6PK | **1L** | 6 | 131.96 | 21.99 | |
| | (467165) | | 3 BT | 89.96 | 14.99 | **7.00** |
| | (467165) | | 2 CS | 77.96 | 12.99 | **54.00** |
| **594406** | | **750M** | 12 | 191.93 | 15.99 | |
| | (467805) | | 1 CS | 173.93 | 14.49 | **18.00** |
| | (467805) | | 3 CS | 143.93 | 11.99 | **48.00** |
| | (467805) | | 5 CS | 124.73 | 10.39 | **67.20** |
| **THREE OLIVES TRIPLE ESP VODKA** | | | | | | |
| **593482** | 6PK | **1L** | 6 | 131.96 | 21.99 | |
| | (467165) | | 3 BT | 89.96 | 14.99 | **7.00** |
| | (467165) | | 2 CS | 77.96 | 12.99 | **54.00** |
| **593483** | | **750M** | 12 | 191.93 | 15.99 | |
| | (467805) | | 1 CS | 173.93 | 14.49 | **18.00** |
| | (467805) | | 3 CS | 143.93 | 11.99 | **48.00** |
| | (467805) | | 5 CS | 124.73 | 10.39 | **67.20** |
| **THREE OLIVES VAN VODKA** | | | | | | |
| **593261** | 6PK | **1L** | 6 | 131.96 | 21.99 | |
| | (467165) | | 3 BT | 89.96 | 14.99 | **7.00** |
| | (467165) | | 2 CS | 77.96 | 12.99 | **54.00** |
| **593264** | | **750M** | 12 | 191.93 | 15.99 | |
| | (467805) | | 1 CS | 173.93 | 14.49 | **18.00** |
| | (467805) | | 3 CS | 143.93 | 11.99 | **48.00** |
| | (467805) | | 5 CS | 124.73 | 10.39 | **67.20** |
| **THREE OLIVES VODKA** | | | | | | |
| **593171** | | **1.75L** | 6 | 143.95 | 23.99 | |
| | (467805) | | 1 CS | 124.75 | 20.79 | **19.20** |
| | (467805) | | 3 CS | 113.95 | 18.99 | **30.00** |
| | (467805) | | 5 CS | 101.95 | 16.99 | **42.00** |
| **593173** | 6PK | **1L** | 6 | 131.96 | 21.99 | |
| | (467165) | | 3 BT | 89.96 | 14.99 | **7.00** |
| | (467165) | | 2 CS | 77.96 | 12.99 | **54.00** |
| **593174** | | **750M** | 12 | 191.93 | 15.99 | |
| | (467805) | | 1 CS | 173.93 | 14.49 | **18.00** |
| | (467805) | | 3 CS | 143.93 | 11.99 | **48.00** |
| | (467805) | | 5 CS | 124.73 | 10.39 | **67.20** |
| **593176** | 12PK | **375M** | 12 | 88.80 | 7.40 | |
| | (462155) | | 1 CS | 79.92 | 6.66 | **8.88** |
| **THREE OLIVES VODKA W/HOLIDAY SHAKER** | | | | | | |
| **21568** | 6PK W/HOLIDAY SHAKER | **750M** | 6 | 95.96 | 15.99 | |
| | (467805) | | 1 CS | 86.96 | 14.49 | **9.00** |
| | (467805) | | 3 CS | 71.96 | 11.99 | **24.00** |
| | (467805) | | 5 CS | 62.36 | 10.39 | **33.60** |
| **THREE OLIVES VODKA 12X10** | | | | | | |
| **594760** | 12X10 | **50M** | 12 | 119.28 | 9.94 | |
| | (462155) | | 1 CS | 119.28 | 9.94 | **0.00** |
| **THREE OLIVES WHIP CRM VODKA** | | | | | | |
| **594327** | | **1.75L** | 6 | 143.95 | 23.99 | |
| | (467805) | | 1 CS | 124.75 | 20.79 | **19.20** |
| | (467805) | | 3 CS | 113.95 | 18.99 | **30.00** |
| | (467805) | | 5 CS | 101.95 | 16.99 | **42.00** |
| **THUNDER** | | | | | | |
| **THUNDER PEPPERMINT SCH** | | | | | | |
| **231313** | | **750M** | 12 | 107.93 | 8.99 | |
| **TIA MARIA** | | | | | | |
| **TIA MARIA 53 OL** | | | | | | |
| **96413** | OL | **1L** | 12 | 299.93 | 24.99 | |
| | (468748) | | 1 BT | 260.33 | 21.69 | **3.30** |
| **96414** | OL | **750M** | 12 | 239.93 | 19.99 | |
| | (468748) | | 1 BT | 215.93 | 17.99 | **2.00** |
| | (468748) | | 1 CS | 208.25 | 17.35 | **31.68** |
| **96416** | OL | **375M** | 24 | 311.86 | 12.99 | |
| | (468748) | | 1 BT | 215.86 | 8.99 | **4.00** |
| **TIJUANA SWEET HEAT** | | | | | | |
| **TIJUANA SWT HEAT TEQ** | | | | | | |
| **856774** | | **1L** | 12 | 227.93 | 18.99 | |
| | (469381) | | 1 BT | 119.93 | 9.99 | **9.00** |
| **856773** | | **750M** | 12 | 175.13 | 14.59 | |
| | (469381) | | 1 BT | 107.93 | 8.99 | **5.60** |
| **TIJUANA SWT HEAT TEQ 10X12** | | | | | | |
| **856772** | 10X12 | **50M** | 10 | 79.68 | 7.97 | |
| | (462534) | | 1 BT | 59.28 | 5.93 | **2.04** |
| **TINCUP** | | | | | | |
| **TINCUP AMERICAN WHSKY** | | | | | | |
| **594882** | | **1.75L** | 6 | 268.75 | 44.79 | |
| | (462208) | | 1 CS | 259.15 | 43.19 | **9.60** |
| | (462208) | | 3 CS | 239.95 | 39.99 | **28.80** |
| **594530** | | **750M** | 12 | 299.93 | 24.99 | |
| | (462208) | | 1 CS | 287.93 | 23.99 | **12.00** |
| | (462208) | | 3 CS | 268.73 | 22.39 | **31.20** |
| **37527** | 12PK | **375M** | 12 | 135.90 | 11.33 | |
| | (462208) | | 1 CS | 119.82 | 9.99 | **16.08** |
| **TINCUP AMERICAN WHSKY 10YR 84PF** | | | | | | |
| **313** | 6PK 84PF | **750M** | 6 | 253.82 | 42.30 | |
| | (462208) | | 1 CS | 253.82 | 42.30 | **0.00** |
| **TIRAMISU** | | | | | | |
| **TIRAMISU LIQ** | | | | | | |
| **514658** | | **750M** | 6 | 124.40 | 20.73 | |
| | (458058) | | 1 CS | 106.62 | 17.77 | **17.78** |
| **TOBERMORY** | | | | | | |
| **TOBERMORY MANZNILLA FNSH 21YR** | | | | | | |
| **24210** | 6PK | **750M** | 6 | 1158.00 | 193.00 | |
| **TOBERMORY SM SCOTCH WHSKY 42YR 1PK DIS-PLAY BX** | | | | | | |
| **19258** | 1PK DISPLAY BX | **750M** | 1 | 3900.00 | 3900.00 | |
| **TOKI** | | | | | | |
| **TOKI SUNTORY WHSKY** | | | | | | |
| **7962** | 6PK | **750M** | 6 | 191.96 | 31.99 | |
| | (469518) | | 1 BT | 183.74 | 30.62 | **1.37** |
| | (469518) | | 1 CS | 177.80 | 29.63 | **14.16** |
| | (469518) | | 3 CS | 164.42 | 27.40 | **27.54** |
| **TOKI SUNTORY WHSKY 1PK W/2 GL+ ICE MOLD** | | | | | | |
| **53671** | 1PK W/2 GL+ ICE MOLD | **750M** | 1 | 31.99 | 31.99 | |
| | (469518) | | 1 BT | 30.62 | 30.62 | **1.37** |
| | (469518) | | 1 CS | 29.63 | 29.63 | **2.36** |
| | (469518) | | 3 CS | 27.40 | 27.40 | **4.59** |
| **TOPAZ** | | | | | | |
| **TOPAZ GOLD TEQ** | | | | | | |
| **84942** | | **1.75L** | 6 | 95.96 | 15.99 | |
| | (469497) | | 1 BT | 91.16 | 15.19 | **0.80** |
| **84943** | | **1L** | 12 | 99.53 | 8.29 | |
| | (469497) | | 1 BT | 95.93 | 7.99 | **0.30** |
| **TOPAZ WHT TEQ** | | | | | | |
| **84952** | | **1.75L** | 6 | 95.96 | 15.99 | |
| | (469497) | | 1 BT | 91.16 | 15.19 | **0.80** |
| **84953** | | **1L** | 12 | 99.53 | 8.29 | |
| | (469497) | | 1 BT | 95.93 | 7.99 | **0.30** |
| **TORADA** | | | | | | |
| **TORADA GOLD TEQ** | | | | | | |
| **854743** | | **1L** | 12 | 107.93 | 8.99 | |
| | (462509) | | 1 BT | 84.65 | 7.05 | **1.94** |
| **TORADA TRIPLE SEC 30** | | | | | | |
| **854763** | | **1L** | 12 | 64.61 | 5.38 | |
| **TORADA WHT TEQ** | | | | | | |
| **854733** | | **1L** | 12 | 107.93 | 8.99 | |
| | (462509) | | 1 BT | 84.65 | 7.05 | **1.94** |
| **TORRES-BRANDY** | | | | | | |
| **TORRES 5 SOL SELECTA IMP** | | | | | | |
| **515560** | | **750M** | 12 | 167.93 | 13.99 | |
| | (468959) | | 1 CS | 167.93 | 13.99 | **0.00** |
| **TORRES BRANDY 20 YR OLD** | | | | | | |
| **514532** | 6PK | **750M** | 6 | 239.96 | 39.99 | |
| | (468959) | | 1 CS | 239.96 | 39.99 | **0.00** |
| **TORRES GOBERNADOR PISCO** | | | | | | |
| **514734** | 6PK | **750M** | 6 | 158.35 | 26.39 | |
| | (468959) | | 1 CS | 158.35 | 26.39 | **0.00** |
| **TORRES IMP BRANDY 10YR GR RSV** | | | | | | |
| **514624** | | **750M** | 12 | 179.93 | 14.99 | |
| | (468959) | | 1 BT | 167.93 | 13.99 | **1.00** |
| **TORRES IMP BRANDY 15YR** | | | | | | |
| **53760** | 6PK | **750M** | 6 | 159.13 | 26.52 | |
| **TORRES ORNG LIQ NL** | | | | | | |
| **32427** | 6PK NL | **750M** | 6 | 107.96 | 17.99 | |
| | (468959) | | 1 BT | 88.16 | 14.69 | **3.30** |
| **TOSCO** | | | | | | |
| **TOSCO ANEJO TEQ** | | | | | | |
| **49283** | 6PK | **750M** | 6 | 193.94 | 32.32 | |
| **TOSCO CRISTALINO ANEJO TEQ** | | | | | | |
| **49298** | 6PK | **750M** | 6 | 209.18 | 34.86 | |
| **TOSCO REPO TEQ** | | | | | | |
| **49300** | 6PK | **750M** | 6 | 165.29 | 27.55 | |
| **TOSCO SILVER TEQ** | | | | | | |
| **49302** | 6PK | **750M** | 6 | 159.68 | 26.61 | |
| **TRAVELERS CLUB** | | | | | | |
| **TRAVELERS CLUB BLEND** | | | | | | |
| **84972** | | **1.75L** | 6 | 55.16 | 9.19 | |
| **84973** | | **1L** | 12 | 69.53 | 5.79 | |
| | (467285) | | 1 CS | 63.53 | 5.29 | **6.00** |
| | (467285) | | 3 CS | 62.33 | 5.19 | **7.20** |
| **TRES AGAVE TEQ** | | | | | | |
| **TRES AGAVES ANEJO** | | | | | | |
| **235113** | 6PK | **750M** | 6 | 212.30 | 35.38 | |
| | (465875) | | 1 BT | 183.50 | 30.58 | **4.80** |
| | (465875) | | 1 CS | 177.50 | 29.58 | **34.80** |
| | (465875) | | 15 CS | 160.52 | 26.75 | **51.78** |
| **TRES AGAVES BLANCO** | | | | | | |
| **235114** | | **750M** | 6 | 166.10 | 27.68 | |
| | (465875) | | 1 BT | 137.30 | 22.88 | **4.80** |
| | (465875) | | 1 CS | 124.76 | 20.79 | **41.34** |
| | (465875) | | 15 CS | 112.52 | 18.75 | **53.58** |
| **TRES AGAVES BLANCO W/MARG MIX** | | | | | | |
| **235125** | W/MARG MIX | **750M** | 6 | 166.10 | 27.68 | |
| | (465875) | | 1 BT | 124.76 | 20.79 | **6.89** |
| **TRES AGAVES REPO** | | | | | | |
| **235115** | 6PK | **750M** | 6 | 179.96 | 29.99 | |
| | (465875) | | 1 BT | 151.16 | 25.19 | **4.80** |
| | (465875) | | 1 CS | 147.68 | 24.61 | **32.28** |
| | (465875) | | 15 CS | 124.52 | 20.75 | **55.44** |
| **TRIMBACH SPIRITS** | | | | | | |
| **TRIMBACH FRAMBOISE EAU DE VIE RASPBERRY** | | | | | | |
| **29562** | RASPBERRY | **750M** | 6 | 215.92 | 35.99 | |
| | (469446) | | 1 BT | 179.92 | 29.99 | **6.00** |
| **TRIMBACH FRAMBOISE EAUX DE VIE RASPBERRY** | | | | | | |
| **243946** | RASPBERRY | **375M** | 12 | 108.00 | 9.00 | |
| **TRIMBACH FRAMBOISE LIQ RASPBERRY** | | | | | | |
| **29563** | RASPBERRY 6PK | **750M** | 6 | 215.92 | 35.99 | |
| | (469446) | | 1 BT | 179.92 | 29.99 | **6.00** |
| **29558** | RASPBERRY 12PK | **375M** | 12 | 108.00 | 9.00 | |
| | (469446) | | 1 CS | 108.00 | 9.00 | **0.00** |
| **TRIMBACH KIRSCH CHERRY** | | | | | | |
| **29565** | 6PK | **750M** | 6 | 215.96 | 35.99 | |
| | (469446) | | 1 BT | 179.96 | 29.99 | **6.00** |
| **TRIMBACH KIRSCH EAUX DE VIE CHERRY** | | | | | | |
| **317060** | 2013 CHERRY | **375M** | 12 | 188.12 | 15.68 | |
| | (469446) | | 1 CS | 188.12 | 15.68 | **0.00** |
| **TRIMBACH MIRABELLE EAUX DE VIE PLUM** | | | | | | |
| **29643** | PLUM | **750M** | 6 | 215.96 | 35.99 | |
| | (469446) | | 1 CS | 185.96 | 30.99 | **30.00** |
| **TRIMBACH POIRE PEAR LIQ** | | | | | | |
| **29704** | 2013 | **750M** | 12 | 279.96 | 23.33 | |
| | (469446) | | 1 CS | 279.96 | 23.33 | **0.00** |
| **29701** | 2016 6PK | **750M** | 6 | 139.96 | 23.33 | |
| | (469446) | | 1 CS | 139.96 | 23.33 | **0.00** |

| Item# | Vt/Asst | Size | BPC | Case Price | Bot Price | Disc |
|---|---|---|---|---|---|---|
| **TRIMBACH POIRE WILLIAM LIQ** | | | | | | |
| **29698** | 2012 | **375M** | 12 | 279.96 | 23.33 | |
| | (469446) | | 1 CS | 279.96 | 23.33 | **0.00** |
| **TRIMBACH POIRE WLM PEAR BRANDY GR RSV** | | | | | | |
| **29699** | 6PK GR RSV | **750M** | 6 | 215.96 | 35.99 | |
| | (469446) | | 1 CS | 209.96 | 34.99 | **6.00** |
| **29560** | 12PK GR RSV | **375M** | 12 | 108.00 | 9.00 | |
| | (469446) | | 1 CS | 108.00 | 9.00 | **0.00** |
| **TRIPLE CROWN** | | | | | | |
| **TRIPLE CROWN BTTRSCH WHSKY** | | | | | | |
| **83171** | | **750M** | 12 | 191.93 | 15.99 | |
| | (467574) | | 1 BT | 179.93 | 14.99 | **1.00** |
| **83175** | | **375M** | 24 | 191.87 | 7.99 | |
| | (467574) | | 1 CS | 191.87 | 7.99 | **0.00** |
| **TRIPLE CROWN WHSKY** | | | | | | |
| **82358** | | **750M** | 12 | 191.93 | 15.99 | |
| | (467574) | | 1 BT | 179.93 | 14.99 | **1.00** |
| **TUACA** | | | | | | |
| **TUACA LIQ** | | | | | | |
| **97241** | | **1L** | 12 | 252.00 | 21.00 | |
| | (467782) | | 1 CS | 252.00 | 21.00 | **0.00** |
| | (467782) | | 5 CS | 227.88 | 18.99 | **24.12** |
| **97244** | | **750M** | 12 | 211.10 | 17.59 | |
| | (466886) | | 1 CS | 191.90 | 15.99 | **19.20** |
| **97246** | | **375M** | 24 | 215.84 | 8.99 | |
| | (466886) | | 1 CS | 215.84 | 8.99 | **0.00** |
| **TUACA LIQ 120PK** | | | | | | |
| **12832** | 120PK | **50M** | 120 | 199.20 | 1.66 | |
| | (466886) | | 1 CS | 79.68 | 0.66 | **119.52** |
| **TUACA LIQ 12X10** | | | | | | |
| **97272** | 12X10 | **50M** | 12 | 199.20 | 16.60 | |
| | (466886) | | 1 CS | 79.68 | 6.64 | **119.52** |
| **TUACA LIQ 6P W/2 6Z DOLE PNAPL** | | | | | | |
| **97577** | 6P W/2 6Z DOLE PNAPL | **750M** | 6 | 105.55 | 17.59 | |
| | (466886) | | 1 CS | 95.95 | 15.99 | **9.60** |
| **TUACA LIQ OL** | | | | | | |
| **97242** | OL | **1.75L** | 6 | 191.98 | 32.00 | |
| | (466886) | | 1 CS | 191.98 | 32.00 | **0.00** |
| **TUACA LIQ PET OL** | | | | | | |
| **97256** | PET OL | **200M** | 48 | 223.80 | 4.66 | |
| | (466886) | | 1 CS | 223.80 | 4.66 | **0.00** |
| **TWISTED SHOTZ** | | | | | | |
| **TWISTED SHOTZ B52 18X4 25M** | | | | | | |
| **75972** | 18X4 | **25M** | 18 | 98.89 | 5.49 | |
| | (457438) | | 1 CS | 79.09 | 4.39 | **19.80** |
| | (457438) | | 3 CS | 66.49 | 3.69 | **32.40** |
| **TWISTED SHOTZ BUTTERY NIP CHOC 18X4 25M** | | | | | | |
| **76037** | 18X4 | **25M** | 18 | 98.89 | 5.49 | |
| | (457438) | | 1 CS | 79.09 | 4.39 | **19.80** |
| | (457438) | | 3 CS | 66.49 | 3.69 | **32.40** |
| **TWISTED SHOTZ BUTTERY NIPPLE 18X4 25M** | | | | | | |
| **75971** | 18X4 | **25M** | 18 | 98.89 | 5.49 | |
| | (457438) | | 1 CS | 79.09 | 4.39 | **19.80** |
| | (457438) | | 3 CS | 66.49 | 3.69 | **32.40** |
| **TWISTED SHOTZ MIAMI VICE 18X4 25M** | | | | | | |
| **75985** | 18X4 | **25M** | 18 | 98.89 | 5.49 | |
| | (457438) | | 1 CS | 79.09 | 4.39 | **19.80** |
| | (457438) | | 3 CS | 66.49 | 3.69 | **32.40** |
| **TWISTED SHOTZ PEACH & CREAM 18X4 25M** | | | | | | |
| **76046** | 18X4 | **25M** | 18 | 98.89 | 5.49 | |
| | (457438) | | 1 CS | 79.09 | 4.39 | **19.80** |
| | (457438) | | 3 CS | 66.49 | 3.69 | **32.40** |
| **TWISTED SHOTZ PINE UPSIDE DOWN 18X4 25M** | | | | | | |
| **24306** | 18X4 | **25M** | 18 | 98.89 | 5.49 | |
| | (457438) | | 1 CS | 79.09 | 4.39 | **19.80** |
| | (457438) | | 3 CS | 66.49 | 3.69 | **32.40** |
| **TWISTED SHOTZ PORN STAR 18X4 25M** | | | | | | |
| **75970** | 18X4 | **25M** | 18 | 98.89 | 5.49 | |
| | (457438) | | 1 CS | 79.09 | 4.39 | **19.80** |
| | (457438) | | 3 CS | 66.49 | 3.69 | **32.40** |
| **TWISTED SHOTZ PUSSY CAT VODKA 18X4** | | | | | | |
| **76081** | 18X4 | **100M** | 18 | 98.89 | 5.49 | |
| | (457438) | | 1 CS | 79.09 | 4.39 | **19.80** |
| | (457438) | | 3 CS | 66.49 | 3.69 | **32.40** |
| **TWISTED SHOTZ RATTLESNAKE 18X4 25M** | | | | | | |
| **75969** | 18X4 | **25M** | 18 | 98.89 | 5.49 | |
| | (457438) | | 1 CS | 79.09 | 4.39 | **19.80** |
| | (457438) | | 3 CS | 66.49 | 3.69 | **32.40** |
| **TWISTED SHOTZ ROOT BEER FLIRT 18X4 25M** | | | | | | |
| **76045** | 18X4 | **25M** | 18 | 98.89 | 5.49 | |
| | (457438) | | 1 CS | 79.09 | 4.39 | **19.80** |
| | (457438) | | 3 CS | 66.49 | 3.69 | **32.40** |
| **TWISTED SHOTZ SEX ON THE BEACH 18X4 25M** | | | | | | |
| **75968** | 18X4 | **25M** | 18 | 98.89 | 5.49 | |
| | (457438) | | 1 CS | 79.09 | 4.39 | **19.80** |
| | (457438) | | 3 CS | 66.49 | 3.69 | **32.40** |
| **TWISTED SHOTZ STRAWBRY SUNDAY 18X4 25M** | | | | | | |
| **75966** | 18X4 | **25M** | 18 | 98.89 | 5.49 | |
| | (457438) | | 1 CS | 79.09 | 4.39 | **19.80** |
| | (457438) | | 3 CS | 66.49 | 3.69 | **32.40** |
| **TWISTED SHOTZ WASHINGTON APL 18X4 25M** | | | | | | |
| **76075** | 18X4 | **25M** | 18 | 98.89 | 5.49 | |
| | (457438) | | 1 CS | 79.09 | 4.39 | **19.80** |
| | (457438) | | 3 CS | 66.49 | 3.69 | **32.40** |
| **TWISTED SHOTZ WHIPPED CHOC 18X4 25M** | | | | | | |
| **76005** | 18X4 | **25M** | 18 | 98.89 | 5.49 | |
| | (457438) | | 1 CS | 79.09 | 4.39 | **19.80** |
| | (457438) | | 3 CS | 66.49 | 3.69 | **32.40** |
| **UNCLE NEAREST** | | | | | | |
| **UNCLE NEAREST 1856 PREM WHSKY** | | | | | | |
| **22506** | 6PK | **750M** | 6 | 269.94 | 44.99 | |
| | (466099) | | 1 CS | 269.94 | 44.99 | **0.00** |
| | (466099) | | 5 CS | 257.94 | 42.99 | **12.00** |
| | (466099) | | 25 CS | 239.94 | 39.99 | **30.00** |
| **VAN GOGH** | | | | | | |
| **VAN GOGH ACAI BLUBRY VODKA OLD UPC** | | | | | | |
| **113492** | 6PK OLD UPC | **1L** | 6 | 143.96 | 23.99 | |
| | (468864) | | 1 BT | 137.96 | 22.99 | **1.00** |
| | (468864) | | 25 CS | 108.00 | 18.00 | **35.96** |
| **113493** | 6PK OLD UPC | **750M** | 6 | 143.96 | 23.99 | |
| | (468868) | | 1 BT | 119.96 | 19.99 | **4.00** |
| | (468868) | | 1 CS | 111.02 | 18.50 | **32.94** |
| **VAN GOGH ACAI BLUBRY VODKA 10X12 OLD UPC** | | | | | | |
| **113499** | 10X12 OLD UPC | **50M** | 10 | 119.28 | 11.93 | |
| | (469526) | | 1 BT | 79.68 | 7.97 | **3.96** |
| **VAN GOGH CITROEN VODKA 80 OLD UPC** | | | | | | |
| **113385** | 6PK OLD UPC | **1L** | 6 | 143.96 | 23.99 | |
| | (468864) | | 1 BT | 137.96 | 22.99 | **1.00** |
| | (468864) | | 25 CS | 108.00 | 18.00 | **35.96** |
| **113315** | 6PK OLD UPC | **750M** | 6 | 143.96 | 23.99 | |
| | (468868) | | 1 BT | 119.96 | 19.99 | **4.00** |
| | (468868) | | 1 CS | 111.02 | 18.50 | **32.94** |
| **VAN GOGH COCONUT VODKA** | | | | | | |
| **113628** | 6PK | **1L** | 6 | 143.96 | 23.99 | |
| | (468864) | | 1 BT | 137.96 | 22.99 | **1.00** |
| | (468864) | | 25 CS | 108.00 | 18.00 | **35.96** |
| **113615** | 6PK | **750M** | 6 | 143.96 | 23.99 | |
| | (468868) | | 1 BT | 119.96 | 19.99 | **4.00** |
| | (468868) | | 1 CS | 111.02 | 18.50 | **32.94** |
| **VAN GOGH COOL PCH VODKA 10X12 NL NUPC** | | | | | | |
| **113630** | 10X12 NL NUPC | **50M** | 10 | 119.28 | 11.93 | |
| | (469526) | | 1 BT | 79.68 | 7.97 | **3.96** |
| **VAN GOGH DBL ESPRESSO VODKA NL NUPC** | | | | | | |
| **113212** | 6PK NL NUPC | **1L** | 6 | 143.96 | 23.99 | |
| | (468864) | | 1 BT | 137.96 | 22.99 | **1.00** |
| | (468864) | | 25 CS | 108.00 | 18.00 | **35.96** |
| **VAN GOGH DBL ESPRESSO VODKA OLD UPC** | | | | | | |
| **113155** | 6PK OLD UPC | **750M** | 6 | 143.96 | 23.99 | |
| | (468868) | | 1 BT | 119.96 | 19.99 | **4.00** |
| | (468868) | | 1 CS | 111.02 | 18.50 | **32.94** |
| **VAN GOGH DBL ESPRESSO VODKA 10X12 OLD UPC** | | | | | | |
| **113159** | 10X12 OLD UPC | **50M** | 10 | 119.28 | 11.93 | |
| | (469526) | | 1 BT | 79.68 | 7.97 | **3.96** |
| **VAN GOGH DBL ESPRESSO VODKA OLD UPC** | | | | | | |
| **113148** | OLD UPC | **1.75L** | 6 | 179.96 | 29.99 | |
| | (468868) | | 1 CS | 149.96 | 24.99 | **30.00** |
| **VAN GOGH DUTCH CHOC VODKA OLD UPC** | | | | | | |
| **113371** | 6PK OLD UPC | **1L** | 6 | 143.96 | 23.99 | |
| | (468864) | | 1 BT | 137.96 | 22.99 | **1.00** |
| | (468864) | | 25 CS | 108.00 | 18.00 | **35.96** |
| **113373** | 6PK OLD UPC | **750M** | 6 | 143.96 | 23.99 | |
| | (468868) | | 1 BT | 119.96 | 19.99 | **4.00** |
| | (468868) | | 1 CS | 111.02 | 18.50 | **32.94** |
| **VAN GOGH DUTCH CHOC VODKA 10X12 OLD UPC** | | | | | | |
| **113378** | 10X12 OLD UPC | **50M** | 10 | 119.28 | 11.93 | |
| | (469526) | | 1 BT | 39.58 | 3.96 | **7.97** |
| **VAN GOGH DUTCH CRML VODKA OLD UPC** | | | | | | |
| **113145** | 6PK OLD UPC | **1L** | 6 | 143.96 | 23.99 | |
| | (468864) | | 1 BT | 137.96 | 22.99 | **1.00** |
| | (468864) | | 25 CS | 108.00 | 18.00 | **35.96** |
| **113146** | 6PK OLD UPC | **750M** | 6 | 143.96 | 23.99 | |
| | (468868) | | 1 BT | 119.96 | 19.99 | **4.00** |
| | (468868) | | 1 CS | 111.02 | 18.50 | **32.94** |
| **VAN GOGH DUTCH CRML VODKA 10X12 OLD UPC** | | | | | | |
| **113144** | 10X12 OLD UPC | **50M** | 10 | 119.28 | 11.93 | |
| | (469526) | | 1 BT | 39.58 | 3.96 | **7.97** |
| **VAN GOGH ESPRESSO VODKA OLD UPC** | | | | | | |
| **113163** | 6PK OLD UPC | **1L** | 6 | 143.96 | 23.99 | |
| | (468864) | | 1 BT | 137.96 | 22.99 | **1.00** |
| | (468864) | | 25 CS | 108.00 | 18.00 | **35.96** |
| **113165** | 6PK OLD UPC | **750M** | 6 | 143.96 | 23.99 | |
| | (468868) | | 1 BT | 119.96 | 19.99 | **4.00** |
| | (468868) | | 1 CS | 111.02 | 18.50 | **32.94** |
| **VAN GOGH GIN** | | | | | | |
| **113205** | 6PK | **750M** | 6 | 143.96 | 23.99 | |
| | (468868) | | 1 BT | 119.96 | 19.99 | **4.00** |
| | (468868) | | 1 CS | 111.02 | 18.50 | **32.94** |
| **VAN GOGH MANGO VODKA OLD UPC** | | | | | | |
| **113626** | 6PK OLD UPC | **1L** | 6 | 143.96 | 23.99 | |
| | (468864) | | 1 BT | 137.96 | 22.99 | **1.00** |
| | (468864) | | 25 CS | 108.00 | 18.00 | **35.96** |
| **113623** | 6PK OLD UPC | **750M** | 6 | 143.96 | 23.99 | |
| | (468868) | | 1 BT | 59.96 | 9.99 | **14.00** |
| **VAN GOGH MELON VODKA OLD UPC** | | | | | | |
| **113471** | 6PK OLD UPC | **1L** | 6 | 143.96 | 23.99 | |
| | (468864) | | 1 BT | 137.96 | 22.99 | **1.00** |
| | (468864) | | 25 CS | 108.00 | 18.00 | **35.96** |
| **113473** | 6PK OLD UPC | **750M** | 6 | 143.96 | 23.99 | |
| | (468868) | | 1 BT | 59.96 | 9.99 | **14.00** |
| **VAN GOGH MOJITO MINT VODKA** | | | | | | |
| **113595** | 6PK | **750M** | 6 | 143.96 | 23.99 | |
| | (468868) | | 1 BT | 119.96 | 19.99 | **4.00** |
| | (468868) | | 1 CS | 111.02 | 18.50 | **32.94** |
| **VAN GOGH ORANJE VODKA 80 OLD UPC** | | | | | | |
| **113337** | 6PK OLD UPC | **1L** | 6 | 143.96 | 23.99 | |
| | (468864) | | 1 BT | 71.96 | 11.99 | **12.00** |
| **113325** | 6PK OLD UPC | **750M** | 6 | 143.96 | 23.99 | |
| | (468868) | | 1 BT | 59.96 | 9.99 | **14.00** |
| **VAN GOGH PCH VODKA OLD UPC** | | | | | | |
| **113620** | 6PK OLD UPC | **1L** | 6 | 143.96 | 23.99 | |
| | (468864) | | 1 BT | 137.96 | 22.99 | **1.00** |
| | (468864) | | 25 CS | 108.00 | 18.00 | **35.96** |
| **113618** | 6PK OLD UPC | **750M** | 6 | 143.96 | 23.99 | |
| | (468868) | | 1 BT | 119.96 | 19.99 | **4.00** |
| | (468868) | | 1 CS | 111.02 | 18.50 | **32.94** |
| **VAN GOGH PINE VODKA OLD UPC** | | | | | | |
| **113413** | 6PK OLD UPC | **1L** | 6 | 143.96 | 23.99 | |
| | (468864) | | 1 BT | 137.96 | 22.99 | **1.00** |
| | (468864) | | 25 CS | 108.00 | 18.00 | **35.96** |
| **113415** | 6PK OLD UPC | **750M** | 6 | 143.96 | 23.99 | |
| | (468868) | | 1 BT | 119.96 | 19.99 | **4.00** |
| | (468868) | | 1 CS | 111.02 | 18.50 | **32.94** |
| **VAN GOGH PINE VODKA 10X12** | | | | | | |
| **113418** | 10X12 | **50M** | 10 | 119.28 | 11.93 | |
| **VAN GOGH POM VODKA OLD UPC** | | | | | | |
| **113482** | 6PK OLD UPC | **1L** | 6 | 143.96 | 23.99 | |
| | (468864) | | 1 BT | 137.96 | 22.99 | **1.00** |
| | (468864) | | 25 CS | 108.00 | 18.00 | **35.96** |
| **113485** | 6PK OLD UPC | **750M** | 6 | 143.96 | 23.99 | |
| | (468868) | | 1 BT | 119.96 | 19.99 | **4.00** |
| | (468868) | | 1 CS | 111.02 | 18.50 | **32.94** |
| **VAN GOGH POM VODKA 12X10** | | | | | | |
| **113480** | 12X10 | **50M** | 12 | 119.28 | 9.94 | |
| | (469526) | | 1 BT | 39.60 | 3.30 | **6.64** |
| **VAN GOGH RSPBRY VODKA OLD UPC** | | | | | | |
| **113351** | 6PK OLD UPC | **1L** | 6 | 143.96 | 23.99 | |
| | (468864) | | 1 BT | 137.96 | 22.99 | **1.00** |
| | (468864) | | 25 CS | 108.00 | 18.00 | **35.96** |
| **113356** | 6PK OLD UPC | **750M** | 6 | 143.96 | 23.99 | |
| | (468868) | | 1 BT | 59.96 | 9.99 | **14.00** |
| **VAN GOGH SUMMER SAMPLER PK 30X4 AB/PCH/ POM/VDK** | | | | | | |
| **52854** | 30X4 AB/PCH/POM/VDK | **50M** | 30 | 119.28 | 3.98 | |
| | (469526) | | 1 BT | 79.68 | 2.66 | **1.32** |
| **VAN GOGH VAN VODKA OLD UPC** | | | | | | |
| **113360** | 6PK OLD UPC | **1L** | 6 | 143.96 | 23.99 | |
| | (468864) | | 1 BT | 137.96 | 22.99 | **1.00** |
| | (468864) | | 25 CS | 108.00 | 18.00 | **35.96** |
| **113342** | 6PK OLD UPC | **750M** | 6 | 143.96 | 23.99 | |
| | (468868) | | 1 BT | 119.96 | 19.99 | **4.00** |
| | (468868) | | 1 CS | 111.02 | 18.50 | **32.94** |
| **VAN GOGH VODKA 80 OLD UPC** | | | | | | |
| **113383** | 6PK OLD UPC | **1L** | 6 | 143.96 | 23.99 | |
| | (468864) | | 1 BT | 137.96 | 22.99 | **1.00** |
| | (468864) | | 25 CS | 108.00 | 18.00 | **35.96** |
| **113317** | 6PK OLD UPC | **750M** | 6 | 143.96 | 23.99 | |
| | (468868) | | 1 BT | 119.96 | 19.99 | **4.00** |
| | (468868) | | 1 CS | 111.02 | 18.50 | **32.94** |
| **VAN GOGH VODKA 80 10X12 OLD UPC** | | | | | | |
| **113301** | 10X12 OLD UPC | **50M** | 10 | 119.28 | 11.93 | |
| | (469526) | | 1 BT | 79.68 | 7.97 | **3.96** |
| **VAN GOGH VODKA 80 OLD UPC** | | | | | | |
| **113381** | OLD UPC | **1.75L** | 6 | 179.96 | 29.99 | |
| | (468868) | | 1 CS | 149.96 | 24.99 | **30.00** |
| **VAN GOGH WILD APPEL VODKA OLD UPC** | | | | | | |
| **113362** | 6PK OLD UPC | **1L** | 6 | 143.96 | 23.99 | |
| | (468864) | | 1 BT | 137.96 | 22.99 | **1.00** |
| | (468864) | | 25 CS | 108.00 | 18.00 | **35.96** |
| **113340** | 6PK OLD UPC | **750M** | 6 | 143.96 | 23.99 | |
| | (468868) | | 1 BT | 119.96 | 19.99 | **4.00** |
| | (468868) | | 1 CS | 111.02 | 18.50 | **32.94** |
| **VAN WINKLE** | | | | | | |
| **VAN WINKLE 10YR 107** | | | | | | |
| **855709** | 3 PK | **750M** | 3 | 140.98 | 46.99 | |
| **VAN WINKLE 12YR SPEC RSV** | | | | | | |
| **855748** | 3PK | **750M** | 3 | 161.98 | 53.99 | |
| **VAN WINKLE 13YR RYE 95.6** | | | | | | |
| **855749** | 3PK | **750M** | 3 | 278.98 | 92.99 | |
| **VAN WINKLE 20YR PAPPYS 90.4** | | | | | | |
| **855750** | 3PK | **750M** | 3 | 392.98 | 130.99 | |
| **VAN WINKLE 23YR PAPPYS 95.6** | | | | | | |
| **854510** | 3PK | **750M** | 3 | 623.98 | 207.99 | |
| **VAN WINKLE 25YR 100 1PK** | | | | | | |
| **3837** | 1PK | **750M** | 1 | 1384.62 | 1384.62 | |
| **VAN WINKLE PAPPYS 15YR 107** | | | | | | |
| **855706** | 3 PK | **750M** | 3 | 230.98 | 76.99 | |
| **VEEV ACAI** | | | | | | |
| **VEEV ACAI LIQ** | | | | | | |
| **221060** | 6PK | **750M** | 6 | 119.96 | 19.99 | |
| **VERY OLD BARTON** | | | | | | |
| **VERY OLD BARTON BBN 86** | | | | | | |
| **102888** | | **1.75L** | 6 | 86.36 | 14.39 | |

| Item# | Vt/Asst | Size | BPC | Case Price | Bot Price | Disc |
|---|---|---|---|---|---|---|

## VIRGINIA BLACK

**VIRGINIA BLACK WHSKY**

| | | | | | | |
|---|---|---|---|---|---|---|
| 558451 | | 750M | 12 | 366.50 | 30.54 | |
| | (458563) | | 1 CS | 355.10 | 29.59 | 11.40 |
| | (458563) | | 2 CS | 335.90 | 27.99 | 30.60 |

## VIRGINIA GENTLEMAN

**VIRGINIA GENTLEMAN 80**

| | | | | | | |
|---|---|---|---|---|---|---|
| 110103 | | 1L | 12 | 137.93 | 11.49 | |
| 110104 | | 750M | 12 | 100.73 | 8.39 | |

**VIRGINIA GENTLEMAN 80 PET**

| | | | | | | |
|---|---|---|---|---|---|---|
| 110100 | PET | 1.75L | 6 | 113.96 | 18.99 | |
| | (462430) | | 1 BT | 107.96 | 17.99 | 1.00 |

## VOX FAMILY

**VOX VODKA**

| | | | | | | |
|---|---|---|---|---|---|---|
| 4236 | 6PK | 1L | 6 | 131.96 | 21.99 | |
| | (466846) | | 1 CS | 77.96 | 12.99 | 54.00 |
| | (466846) | | 3 CS | 59.96 | 9.99 | 72.00 |

## W.L. WELLER

**WL WELLER 12YR 90PF**

| | | | | | | |
|---|---|---|---|---|---|---|
| 61414 | | 750M | 12 | 239.93 | 19.99 | |

**WL WELLER BBN 107 W/BAG**

| | | | | | | |
|---|---|---|---|---|---|---|
| 61404 | W/BAG | 750M | 12 | 230.45 | 19.20 | |

**WL WELLER BBN 90**

| | | | | | | |
|---|---|---|---|---|---|---|
| 61392 | | 1.75L | 6 | 155.96 | 25.99 | |
| | (469298) | | 1 BT | 152.96 | 25.49 | 0.50 |
| 61394 | | 750M | 12 | 167.93 | 13.99 | |
| | (469298) | | 1 BT | 161.93 | 13.49 | 0.50 |

**WL WELLER BBN WHSKY 128.2**

| | | | | | | |
|---|---|---|---|---|---|---|
| 24413 | 3PK | 750M | 3 | 209.98 | 69.99 | |

**WL WELLER CYPB**

| | | | | | | |
|---|---|---|---|---|---|---|
| 47454 | 6PK | 750M | 6 | 184.58 | 30.76 | |

**WL WELLER WILLIAM LARUE 134.6**

| | | | | | | |
|---|---|---|---|---|---|---|
| 61390 | 3PK | 750M | 3 | 207.68 | 69.23 | |

**WL WELLER WILLIAM LARUE 135.4**

| | | | | | | |
|---|---|---|---|---|---|---|
| 61656 | 3PK | 750M | 3 | 207.68 | 69.23 | |

## WAVE VODKA

**WAVE BAJA VODKA**

| | | | | | | |
|---|---|---|---|---|---|---|
| 855452 | | 750M | 12 | 79.97 | 6.66 | |
| | (464132) | | 1 BT | 47.93 | 3.99 | 2.67 |

**WAVE BLUE RASPBERRY VODKA 10X12 PET**

| | | | | | | |
|---|---|---|---|---|---|---|
| 461086 | 10X12 PET | 50M | 10 | 69.94 | 6.99 | |
| | (464132) | | 1 BT | 59.28 | 5.93 | 1.06 |

**WAVE BLUE RASPBERRY VODKA NL**

| | | | | | | |
|---|---|---|---|---|---|---|
| 854865 | NL | 1.75L | 6 | 65.96 | 10.99 | |
| | (464132) | | 1 BT | 35.96 | 5.99 | 5.00 |
| 854866 | NL | 750M | 12 | 79.97 | 6.66 | |
| | (464132) | | 1 BT | 47.93 | 3.99 | 2.67 |

**WAVE CHERRY VODKA GLS**

| | | | | | | |
|---|---|---|---|---|---|---|
| 854792 | GLS | 750M | 12 | 79.97 | 6.66 | |
| | (464132) | | 1 BT | 47.93 | 3.99 | 2.67 |

**WAVE CHERRY VODKA PET**

| | | | | | | |
|---|---|---|---|---|---|---|
| 854793 | PET | 1.75L | 6 | 65.96 | 10.99 | |
| | (464132) | | 1 BT | 35.96 | 5.99 | 5.00 |

**WAVE GRAPE VODKA NL**

| | | | | | | |
|---|---|---|---|---|---|---|
| 854868 | NL | 1.75L | 6 | 65.96 | 10.99 | |
| | (464132) | | 1 BT | 35.96 | 5.99 | 5.00 |
| 854867 | NL | 1L | 12 | 115.97 | 9.66 | |
| | (464132) | | 1 BT | 84.05 | 7.00 | 2.66 |
| 854869 | NL | 750M | 12 | 79.97 | 6.66 | |
| | (464132) | | 1 BT | 47.93 | 3.99 | 2.67 |

**WAVE LEMON LIME VODKA**

| | | | | | | |
|---|---|---|---|---|---|---|
| 855490 | | 1.75L | 6 | 65.96 | 10.99 | |
| | (464132) | | 1 BT | 35.96 | 5.99 | 5.00 |
| 855456 | | 750M | 12 | 79.97 | 6.66 | |
| | (464132) | | 1 BT | 47.93 | 3.99 | 2.67 |

**WAVE PINK LEMONADE VODKA**

| | | | | | | |
|---|---|---|---|---|---|---|
| 854853 | | 1.75L | 6 | 65.96 | 10.99 | |
| | (464132) | | 1 BT | 35.96 | 5.99 | 5.00 |
| 854854 | | 750M | 12 | 79.97 | 6.66 | |
| | (464132) | | 1 BT | 47.93 | 3.99 | 2.67 |

**WAVE VODKA**

| | | | | | | |
|---|---|---|---|---|---|---|
| 855315 | | 1.75L | 6 | 65.96 | 10.99 | |
| | (464132) | | 1 BT | 47.96 | 7.99 | 3.00 |
| 855317 | | 750M | 12 | 79.97 | 6.66 | |
| | (464132) | | 1 BT | 57.53 | 4.79 | 1.87 |

**WAVE WHIPPED CREAM VODKA**

| | | | | | | |
|---|---|---|---|---|---|---|
| 854850 | | 1.75L | 6 | 65.96 | 10.99 | |
| | (464132) | | 1 BT | 35.96 | 5.99 | 5.00 |

## WESTERN SON

**WESTERN SON GULF CST LIME VDKA**

| | | | | | | |
|---|---|---|---|---|---|---|
| 30480 | 6PK | 1L | 6 | 101.99 | 17.00 | |
| | (468876) | | 1 BT | 95.96 | 15.99 | 1.01 |
| | (468876) | | 1 CS | 83.96 | 13.99 | 18.03 |
| 30484 | 6PK | 750M | 6 | 81.02 | 13.50 | |
| | (468876) | | 1 CS | 71.96 | 11.99 | 9.06 |

**WESTERN SON GULF CST LIME VDKA LSE**

| | | | | | | |
|---|---|---|---|---|---|---|
| 30493 | LSE | 50M | 60 | 47.64 | 0.79 | |
| | (468876) | | 1 CS | 29.64 | 0.49 | 18.00 |

**WESTERN SON HILL CNTRY APR VDK**

| | | | | | | |
|---|---|---|---|---|---|---|
| 433233 | 6PK | 1L | 6 | 101.99 | 17.00 | |
| | (468876) | | 1 BT | 95.93 | 15.99 | 1.01 |
| | (468876) | | 1 CS | 83.96 | 13.99 | 18.03 |

**WESTERN SON HILL CNTRY PCH VDK**

| | | | | | | |
|---|---|---|---|---|---|---|
| 433239 | 6PK | 1L | 6 | 101.99 | 17.00 | |
| | (468876) | | 1 BT | 95.93 | 15.99 | 1.01 |
| | (468876) | | 1 CS | 83.96 | 13.99 | 18.03 |
| 433040 | 6PK | 750M | 6 | 81.02 | 13.50 | |
| | (468876) | | 1 CS | 76.52 | 12.75 | 4.50 |
| | (468876) | | 3 CS | 71.96 | 11.99 | 9.06 |

**WESTERN SON HILL CNTRY PCH VDK LSE**

| | | | | | | |
|---|---|---|---|---|---|---|
| 433030 | LSE | 50M | 60 | 47.64 | 0.79 | |
| | (468876) | | 1 CS | 29.64 | 0.49 | 18.00 |

**WESTERN SON PINE WDS BLBRY VDK**

| | | | | | | |
|---|---|---|---|---|---|---|
| 433036 | | 1.75L | 6 | 126.56 | 21.09 | |
| | (468876) | | 1 BT | 71.96 | 11.99 | 9.10 |
| 433232 | 6PK | 1L | 6 | 101.99 | 17.00 | |
| | (468876) | | 1 BT | 95.96 | 15.99 | 1.01 |
| | (468876) | | 1 CS | 83.96 | 13.99 | 18.03 |
| 433001 | 6PK | 750M | 6 | 81.02 | 13.50 | |
| | (468876) | | 1 CS | 76.52 | 12.75 | 4.50 |
| | (468876) | | 3 CS | 71.96 | 11.99 | 9.06 |

**WESTERN SON PINE WDS BLBRY VDK LSE**

| | | | | | | |
|---|---|---|---|---|---|---|
| 433002 | LSE | 50M | 60 | 47.64 | 0.79 | |
| | (468876) | | 1 CS | 29.64 | 0.49 | 18.00 |

**WESTERN SON RBY RD GRP FRT VDK**

| | | | | | | |
|---|---|---|---|---|---|---|
| 331823 | 6PK | 1L | 6 | 101.99 | 17.00 | |
| | (468876) | | 1 BT | 95.96 | 15.99 | 1.01 |
| | (468876) | | 1 CS | 83.96 | 13.99 | 18.03 |
| 331814 | 6PK | 750M | 6 | 81.02 | 13.50 | |
| | (468876) | | 1 CS | 76.52 | 12.75 | 4.50 |
| | (468876) | | 3 CS | 71.96 | 11.99 | 9.06 |

**WESTERN SON RBY RD GRP FRT VDK LSE**

| | | | | | | |
|---|---|---|---|---|---|---|
| 433028 | LSE | 50M | 60 | 47.64 | 0.79 | |
| | (468876) | | 1 CS | 29.64 | 0.49 | 18.00 |

**WESTERN SON S PLAIN CUCUM VDKA**

| | | | | | | |
|---|---|---|---|---|---|---|
| 433238 | 6PK | 1L | 6 | 101.99 | 17.00 | |
| | (468876) | | 1 BT | 95.96 | 15.99 | 1.01 |
| | (468876) | | 1 CS | 83.96 | 13.99 | 18.03 |
| 432996 | 6PK | 750M | 6 | 81.02 | 13.50 | |
| | (468876) | | 1 CS | 76.52 | 12.75 | 4.50 |
| | (468876) | | 3 CS | 71.96 | 11.99 | 9.06 |

**WESTERN SON S PLAIN CUCUM VDKA LSE**

| | | | | | | |
|---|---|---|---|---|---|---|
| 432997 | LSE | 50M | 60 | 47.64 | 0.79 | |
| | (468876) | | 1 CS | 29.64 | 0.49 | 18.00 |

**WESTERN SON S TX PRCK PEAR VDK**

| | | | | | | |
|---|---|---|---|---|---|---|
| 433038 | | 1.75L | 6 | 126.56 | 21.09 | |
| | (468876) | | 1 BT | 71.96 | 11.99 | 9.10 |
| 433237 | 6PK | 1L | 6 | 101.99 | 17.00 | |
| | (468876) | | 1 BT | 95.96 | 15.99 | 1.01 |
| | (468876) | | 1 CS | 83.96 | 13.99 | 18.03 |

**WESTERN SON S TX PRICKLY PEAR VODKA**

| | | | | | | |
|---|---|---|---|---|---|---|
| 433003 | 6PK VODKA | 750M | 6 | 81.02 | 13.50 | |
| | (468876) | | 1 CS | 76.52 | 12.75 | 4.50 |
| | (468876) | | 3 CS | 71.96 | 11.99 | 9.06 |

**WESTERN SON S TX PRICKLY PEAR LSE VODKA**

| | | | | | | |
|---|---|---|---|---|---|---|
| 433004 | LSE VODKA | 50M | 60 | 47.64 | 0.79 | |
| | (468876) | | 1 CS | 29.64 | 0.49 | 18.00 |

**WESTERN SON TEXAS VODKA**

| | | | | | | |
|---|---|---|---|---|---|---|
| 433000 | | 1.75L | 6 | 126.56 | 21.09 | |
| | (468876) | | 1 CS | 121.76 | 20.29 | 4.80 |
| | (468876) | | 3 CS | 116.96 | 19.49 | 9.60 |
| | (468876) | | 5 CS | 99.98 | 16.66 | 26.58 |
| 433236 | 6PK | 1L | 6 | 101.99 | 17.00 | |
| | (468876) | | 1 BT | 95.93 | 15.99 | 1.01 |
| | (468876) | | 1 CS | 83.96 | 13.99 | 18.03 |
| 432998 | | 750M | 12 | 162.05 | 13.50 | |
| | (468876) | | 1 CS | 153.05 | 12.75 | 9.00 |
| | (468876) | | 3 CS | 143.93 | 11.99 | 18.12 |

**WESTERN SON TEXAS VODKA W/BLDY MRY**

| | | | | | | |
|---|---|---|---|---|---|---|
| 433250 | 6PK W/BLDY MRY | 750M | 6 | 81.02 | 13.50 | |
| | (468876) | | 1 CS | 76.52 | 12.75 | 4.50 |
| | (468876) | | 3 CS | 71.96 | 11.99 | 9.06 |

**WESTERN SON TEXAS VODKA 8PK**

| | | | | | | |
|---|---|---|---|---|---|---|
| 30902 | 8PK | 1.75L | 8 | 126.56 | 15.82 | |
| | (468876) | | 1 CS | 121.76 | 15.22 | 4.80 |
| | (468876) | | 3 CS | 116.96 | 14.62 | 9.60 |
| | (468876) | | 5 CS | 99.98 | 12.50 | 26.58 |

**WESTERN SON TEXAS VODKA LSE**

| | | | | | | |
|---|---|---|---|---|---|---|
| 432999 | LSE | 50M | 60 | 47.64 | 0.79 | |
| | (468876) | | 1 CS | 29.64 | 0.49 | 18.00 |

**WESTERN SON WTRMLN VODKA**

| | | | | | | |
|---|---|---|---|---|---|---|
| 433288 | | 1.75L | 6 | 126.56 | 21.09 | |
| | (468876) | | 1 BT | 71.96 | 11.99 | 9.10 |
| 433273 | 6PK | 1L | 6 | 101.99 | 17.00 | |
| | (468876) | | 1 BT | 95.96 | 15.99 | 1.01 |
| | (468876) | | 1 CS | 83.96 | 13.99 | 18.03 |
| 433275 | 6PK | 750M | 6 | 81.02 | 13.50 | |
| | (468876) | | 1 CS | 76.52 | 12.75 | 4.50 |
| | (468876) | | 3 CS | 71.96 | 11.99 | 9.06 |

**WESTERN SON YUZU VODKA**

| | | | | | | |
|---|---|---|---|---|---|---|
| 433251 | 6PK | 750M | 6 | 81.02 | 13.50 | |
| | (468876) | | 1 CS | 76.52 | 12.75 | 4.50 |
| | (468876) | | 3 CS | 71.96 | 11.99 | 9.06 |

**WESTERN SON YUZU VODKA LSE**

| | | | | | | |
|---|---|---|---|---|---|---|
| 433252 | LSE | 50M | 60 | 47.64 | 0.79 | |
| | (468876) | | 1 CS | 29.64 | 0.49 | 18.00 |

## WESTLAND

**WESTLAND AMERICAN SNGL MALT**

| | | | | | | |
|---|---|---|---|---|---|---|
| 802983 | 6PK | 750M | 6 | 359.94 | 59.99 | |
| | (468504) | | 1 BT | 336.00 | 56.00 | 3.99 |
| | (468504) | | 1 CS | 328.50 | 54.75 | 31.44 |

**WESTLAND GARRYANA WSKY 3.1 18 2018**

| | | | | | | |
|---|---|---|---|---|---|---|
| 54692 | 6PK 2018 | 750M | 6 | 712.50 | 118.75 | |

**WESTLAND PEATED AMER MLT WHSKY**

| | | | | | | |
|---|---|---|---|---|---|---|
| 802985 | 6PK | 750M | 6 | 420.02 | 70.00 | |
| | (468504) | | 1 BT | 384.02 | 64.00 | 6.00 |
| | (468504) | | 1 CS | 376.52 | 62.75 | 43.50 |

**WESTLAND SHERRY WD AMER WHSKY**

| | | | | | | |
|---|---|---|---|---|---|---|
| 802986 | 6PK | 750M | 6 | 420.02 | 70.00 | |
| | (468504) | | 1 BT | 384.02 | 64.00 | 6.00 |
| | (468504) | | 1 CS | 376.52 | 62.75 | 43.50 |

## WHEATLEY

**WHEATLEY VODKA**

| | | | | | | |
|---|---|---|---|---|---|---|
| 61642 | | 1.75L | 6 | 148.78 | 24.80 | |
| | (468335) | | 1 CS | 143.92 | 23.99 | 4.86 |
| 61626 | | 1L | 12 | 259.95 | 21.66 | |
| | (467782) | | 1 BT | 227.91 | 18.99 | 2.67 |
| 61562 | | 750M | 12 | 215.94 | 18.00 | |
| | (468335) | | 1 BT | 186.54 | 15.55 | 2.45 |

**WHEATLEY VODKA 10X12**

| | | | | | | |
|---|---|---|---|---|---|---|
| 36084 | 10X12 | 50M | 10 | 119.28 | 11.93 | |
| | (468335) | | 1 CS | 119.28 | 11.93 | 0.00 |

## WHIP SAW RYE WHSKY

**WHIP SAW RYE WHSKY**

| | | | | | | |
|---|---|---|---|---|---|---|
| 33955 | 6PK | 750M | 6 | 239.96 | 39.99 | |

## WHISPER CRK

**WHISPER CRK TENN SIPPING CRM**

| | | | | | | |
|---|---|---|---|---|---|---|
| 848800 | 6PK | 750M | 6 | 119.96 | 19.99 | |
| | (464135) | | 1 BT | 105.56 | 17.59 | 2.40 |
| | (464135) | | 3 CS | 95.96 | 15.99 | 24.00 |

## WHISTLING ANDY

**WHISTLING ANDY COCO RUM**

| | | | | | | |
|---|---|---|---|---|---|---|
| 183266 | 6PK | 750M | 6 | 155.52 | 25.92 | |
| | (467578) | | 1 BT | 60.00 | 10.00 | 15.92 |

**WHISTLING ANDY GIN**

| | | | | | | |
|---|---|---|---|---|---|---|
| 183267 | 6PK | 750M | 6 | 142.22 | 23.70 | |

**WHISTLING ANDY HARVEST WSKY**

| | | | | | | |
|---|---|---|---|---|---|---|
| 731 | 6PK | 750M | 6 | 209.96 | 34.99 | |

**WHISTLING ANDY HOPSCHNOP**

| | | | | | | |
|---|---|---|---|---|---|---|
| 734 | 6PK | 750M | 6 | 311.06 | 51.84 | |

**WHISTLING ANDY MOONSHINE WHSKY**

| | | | | | | |
|---|---|---|---|---|---|---|
| 708 | 6PK | 750M | 6 | 133.22 | 22.20 | |

**WHISTLING ANDY PEPC & PEAR GIN**

| | | | | | | |
|---|---|---|---|---|---|---|
| 691 | 6PK | 750M | 6 | 131.99 | 22.00 | |

**WHISTLING ANDY STRGT BBN WHSY**

| | | | | | | |
|---|---|---|---|---|---|---|
| 730 | 6PK | 750M | 6 | 302.12 | 50.35 | |

**WHISTLING ANDY VODKA**

| | | | | | | |
|---|---|---|---|---|---|---|
| 685 | 6PK | 750M | 6 | 146.64 | 24.44 | |

**WHISTLING ANDY WHT RUM**

| | | | | | | |
|---|---|---|---|---|---|---|
| 646 | 6PK | 750M | 6 | 146.64 | 24.44 | |

## WICKED DOLPHIN

**WICKED DOLPHIN COCO RUM OL**

| | | | | | | |
|---|---|---|---|---|---|---|
| 849900 | 6PK OL | 750M | 6 | 134.35 | 22.39 | |

## WILLIAMS GB

**WILLIAMS GB EX DRY GIN**

| | | | | | | |
|---|---|---|---|---|---|---|
| 14753 | 6PK | 750M | 6 | 197.94 | 32.99 | |
| | (467237) | | 1 CS | 179.94 | 29.99 | 18.00 |

## WINDSOR CANADIAN FAMILY

**WINDSOR CANADIAN 80**

| | | | | | | |
|---|---|---|---|---|---|---|
| 1282 | | 1.75L | 6 | 80.00 | 13.33 | |
| | (468474) | | 1 CS | 80.00 | 13.33 | 0.00 |
| | (468474) | | 3 CS | 65.00 | 10.83 | 15.00 |
| 1283 | | 1L | 12 | 105.53 | 8.79 | |
| | (468474) | | 1 CS | 95.93 | 7.99 | 9.60 |
| 1284 | | 750M | 12 | 95.93 | 7.99 | |
| | (468474) | | 1 CS | 86.33 | 7.19 | 9.60 |

**WINDSOR CANADIAN 80 12X10**

| | | | | | | |
|---|---|---|---|---|---|---|
| 1289 | 12X10 | 50M | 12 | 119.28 | 9.94 | |
| | (468474) | | 1 CS | 119.28 | 9.94 | 0.00 |
| | (468474) | | 3 CS | 59.28 | 4.94 | 60.00 |

**WINDSOR CANADIAN 80 PET**

| | | | | | | |
|---|---|---|---|---|---|---|
| 1279 | PET | 375M | 24 | 95.85 | 3.99 | |
| | (468474) | | 1 CS | 95.85 | 3.99 | 0.00 |
| 1278 | PET | 200M | 48 | 112.03 | 2.33 | |
| | (468474) | | 1 CS | 112.03 | 2.33 | 0.00 |

## WISERS CANADIAN WHISKEY

**WISERS 18YR**

| | | | | | | |
|---|---|---|---|---|---|---|
| 83022 | 6PK | 750M | 6 | 262.76 | 43.79 | |
| | (468663) | | 1 CS | 262.76 | 43.79 | 0.00 |

**WISERS DELUXE CANADIAN WHISKEY**

| | | | | | | |
|---|---|---|---|---|---|---|
| 82912 | | 1.75L | 6 | 143.96 | 23.99 | |
| | (468663) | | 1 CS | 143.96 | 23.99 | 0.00 |
| 82914 | | 750M | 12 | 167.93 | 13.99 | |
| | (468663) | | 1 CS | 167.93 | 13.99 | 0.00 |

| Item# | Vt/Asst | Size | BPC | Case Price | Bot Price | Disc |
|---|---|---|---|---|---|---|
| **WISERS RYE WHSKY** | | | | | | |
| 83057 | | 1L | 12 | 335.88 | 27.99 | |
| (468663) | | 1 BT | | 227.88 | 18.99 | 9.00 |
| (468663) | | 1 CS | | 215.88 | 17.99 | 120.00 |
| **WISERS RYE WHSKY 90 PRF** | | | | | | |
| 14233 | 90 PRF | 750M | 12 | 169.56 | 14.13 | |
| (468663) | | 1 CS | | 155.88 | 12.99 | 13.68 |
| **WISERS SPICED VANILLA WHSKY 12X10** | | | | | | |
| 83067 | 12X10 | 50M | 12 | 239.19 | 19.93 | |
| **WOLFSCHMIDT** | | | | | | |
| **WOLFSCHMIDT VODKA 80** | | | | | | |
| 4372 | | 1.75L | 6 | 67.16 | 11.19 | |
| (462239) | | 1 CS | | 62.36 | 10.39 | 4.80 |
| 4373 | | 1L | 12 | 102.24 | 8.52 | |
| (462239) | | 1 CS | | 102.24 | 8.52 | 0.00 |
| 4374 | | 750M | 12 | 80.33 | 6.69 | |
| (462239) | | 1 CS | | 71.93 | 5.99 | 8.40 |
| **WOLFSCHMIDT VODKA 80 12X10 PET** | | | | | | |
| 4379 | 12X10 PET | 50M | 12 | 119.28 | 9.94 | |
| (462239) | | 1 CS | | 119.28 | 9.94 | 0.00 |
| **WOLFSCHMIDT VODKA 80 PET** | | | | | | |
| 4375 | PET | 750M | 12 | 80.33 | 6.69 | |
| (462239) | | 1 CS | | 71.93 | 5.99 | 8.40 |
| 4736 | PET | 375M | 24 | 56.03 | 2.33 | |
| (462239) | | 1 CS | | 56.03 | 2.33 | 0.00 |
| 4726 | PET | 200M | 48 | 65.51 | 1.36 | |
| (462239) | | 1 CS | | 65.51 | 1.36 | 0.00 |
| **WONDERMINT** | | | | | | |
| **WONDERMINT SCHNAPPS LIQ** | | | | | | |
| 432360 | 6PK | 750M | 6 | 143.96 | 23.99 | |
| **XICARU** | | | | | | |
| **XICARU REPO MEZCAL** | | | | | | |
| 9482 | 6PK | 750M | 6 | 179.94 | 29.99 | |
| (467448) | | 1 BT | | 167.94 | 27.99 | 2.00 |
| (467448) | | 1 CS | | 157.44 | 26.24 | 22.50 |
| **XICARU SLVR MEZCAL** | | | | | | |
| 185345 | 6PK | 750M | 6 | 155.94 | 25.99 | |
| (467448) | | 1 BT | | 143.94 | 23.99 | 2.00 |
| (467448) | | 1 CS | | 134.94 | 22.49 | 21.00 |
| **XICARU SLVR MEZCAL 102** | | | | | | |
| 31078 | 6PK | 750M | 6 | 197.94 | 32.99 | |
| (467448) | | 1 BT | | 191.94 | 31.99 | 1.00 |
| (467448) | | 1 CS | | 179.94 | 29.99 | 18.00 |
| **YAMAZAKI FAMILY** | | | | | | |
| **YAMAZAKI MIZUNARA CASK** | | | | | | |
| 23403 | 6PK | 750M | 6 | 4444.44 | 740.74 | |
| **YAMAZAKI WHSKY 12YR** | | | | | | |
| 96904 | | 750M | 12 | 815.93 | 67.99 | |
| **YAMAZAKI WHSKY 18YR** | | | | | | |
| 96915 | 6PK | 750M | 6 | 1262.36 | 210.39 | |
| **YELLOW ROSE** | | | | | | |
| **YELLOW ROSE BBN PREMIUM CO** | | | | | | |
| 338527 | 6PK | 750M | 6 | 315.00 | 52.50 | |
| (462160) | | 1 CS | | 291.00 | 48.50 | 24.00 |
| **YELLOW ROSE OUTLAW BBN** | | | | | | |
| 338506 | 6PK | 750M | 6 | 246.02 | 41.00 | |
| (462160) | | 1 CS | | 235.55 | 39.26 | 10.47 |
| **YELLOW ROSE SNGL MALT WHSKY** | | | | | | |
| 338532 | 6PK | 750M | 6 | 250.00 | 41.67 | |
| (462160) | | 1 BT | | 246.02 | 41.00 | 0.67 |
| (462160) | | 1 CS | | 235.55 | 39.26 | 14.45 |
| **YELLOW ROSE STRAIGHT RYE WHSKY** | | | | | | |
| 338508 | 6PK | 750M | 6 | 170.84 | 28.47 | |
| (462160) | | 1 CS | | 164.42 | 27.40 | 6.42 |
| **YELLOW ROSE WHSKY BLND** | | | | | | |
| 338507 | 6PK | 750M | 6 | 143.96 | 23.99 | |
| (462160) | | 1 CS | | 133.22 | 22.20 | 10.74 |
| **YELLOWSTONE** | | | | | | |
| **YELLOWSTONE 80** | | | | | | |
| 840943 | | 1L | 12 | 119.93 | 9.99 | |
| (467018) | | 1 CS | | 110.33 | 9.19 | 9.60 |
| **YELLOWSTONE LTD WHSKY 7YR 101** | | | | | | |
| 840837 | 3PK | 750M | 3 | 209.98 | 69.99 | |
| (467018) | | 1 CS | | 209.98 | 69.99 | 0.00 |
| **YELLOWSTONE LTD WHSKY 7YR 105** | | | | | | |
| 840816 | 3PK | 750M | 3 | 242.38 | 80.79 | |
| (467018) | | 1 CS | | 242.38 | 80.79 | 0.00 |
| **YELLOWSTONE SEL BBN WHSKY 93** | | | | | | |
| 840820 | 6PK | 750M | 6 | 239.96 | 39.99 | |
| (467018) | | 1 CS | | 192.00 | 32.00 | 47.96 |
| (467018) | | 2 CS | | 161.54 | 26.92 | 78.42 |
| **YPIOCA** | | | | | | |
| **YPIOCA CACHACA PRATA CLS RUM** | | | | | | |
| 18751 | | 1L | 12 | 172.00 | 14.33 | |
| (469456) | | 1 CS | | 172.00 | 14.33 | 0.00 |
| **YPIOCA CRYSTAL** | | | | | | |
| 805123 | | 1L | 12 | 172.00 | 14.33 | |
| (469456) | | 1 BT | | 155.88 | 12.99 | 1.34 |
| **YPIOCA OURO** | | | | | | |
| 805103 | | 1L | 12 | 235.00 | 19.58 | |
| (469456) | | 1 BT | | 219.04 | 18.25 | 1.33 |
| **YPIOCA PRATA RSV ESP** | | | | | | |
| 18761 | | 1L | 12 | 235.00 | 19.58 | |
| (469456) | | 1 BT | | 219.04 | 18.25 | 1.33 |
| **ZAYA RUM** | | | | | | |
| **ZAYA 12YR RUM** | | | | | | |
| 797465 | 6PK | 750M | 6 | 159.74 | 26.62 | |
| (462186) | | 1 BT | | 149.96 | 24.99 | 1.63 |
| **ZAYA RUM W/RCKS GLS** | | | | | | |
| 799601 | 6PK W/RCKS GLS | 750M | 6 | 159.74 | 26.62 | |
| (462186) | | 1 BT | | 149.96 | 24.99 | 1.63 |
| **ZELKO** | | | | | | |
| **ZELKO VODKA** | | | | | | |
| 84102 | | 1.75L | 6 | 47.96 | 7.99 | |
| 84103 | | 1L | 12 | 57.89 | 4.82 | |
| 84104 | | 750M | 12 | 52.73 | 4.39 | |
| 84106 | | 375M | 24 | 56.01 | 2.33 | |
| 84107 | | 200M | 48 | 57.33 | 1.19 | |
| **ZU ZUBROWKA** | | | | | | |
| **ZU BIALA PLATINUM VODKA** | | | | | | |
| 590524 | 6PK | 1L | 6 | 143.96 | 23.99 | |
| (468905) | | 1 BT | | 137.96 | 22.99 | 1.00 |
| (468905) | | 1 CS | | 62.18 | 10.36 | 81.78 |
| 590523 | 6PK | 750M | 6 | 125.96 | 20.99 | |
| (468905) | | 1 BT | | 41.96 | 6.99 | 14.00 |
| **ZU ZUBROWKA BISON GRASS VODKA** | | | | | | |
| 590522 | 6PK | 750M | 6 | 113.96 | 18.99 | |
| (468905) | | 1 CS | | 107.96 | 17.99 | 6.00 |

# WINES

## UNITED STATES

### *TEXAS*

| Item# | Vt/Asst | Size | BPC | Case Price | Bot Price | Disc |
|---|---|---|---|---|---|---|
| **BEATBOX** | | | | | | |
| **BEATBOX BLUE RZBRY LMNDE CCKTL BIB 5L** | | | | | | |
| 346900 | BIB | 5L | 4 | 65.16 | 16.29 | |
| (468897) | | 1 BT | | 39.96 | 9.99 | 6.30 |
| **BEATBOX BLUE RZBRY LMNDE CCKTL TETRA 500M** | | | | | | |
| 346936 | TETRA | 500M | 12 | 40.20 | 3.35 | |
| (468897) | | 4 CS | | 32.28 | 2.69 | 7.92 |
| **BEATBOX FRT PNCH COCKTAIL BIB 5L** | | | | | | |
| 346925 | BIB | 5L | 4 | 65.16 | 16.29 | |
| (468897) | | 4 CS | | 59.20 | 14.80 | 5.96 |
| **BEATBOX FRT PNCH COCKTAIL TETRA 500M** | | | | | | |
| 346937 | TETRA | 500M | 12 | 40.20 | 3.35 | |
| (468897) | | 1 BT | | 23.88 | 1.99 | 1.36 |
| **BEATBOX PINK LMNDE COCKTAIL TETRA 500M** | | | | | | |
| 30109 | 12PK TETRA | 500M | 12 | 40.20 | 3.35 | |
| (468897) | | 4 CS | | 32.28 | 2.69 | 7.92 |
| **BEATBOX PINK LMNDE COCKTAIL BIB 3L** | | | | | | |
| 32175 | BIB | 3L | 4 | 48.00 | 12.00 | |
| (468897) | | 4 CS | | 45.10 | 11.28 | 2.90 |
| **BEATBOX PINK LMNDE COCKTAIL BIB 5L** | | | | | | |
| 30107 | BIB | 5L | 4 | 65.16 | 16.29 | |
| (468897) | | 4 CS | | 59.20 | 14.80 | 5.96 |

# VERMOUTH

## VERMOUTH

| Item# | Vt/Asst | Size | BPC | Case Price | Bot Price | Disc |
|---|---|---|---|---|---|---|
| **BOISSIERE VERMOUTH** | | | | | | |
| **BOISSIERE DRY VERMOUTH +14** | | | | | | |
| 181423 | +14 | 1L | 12 | 95.93 | 7.99 | |
| (464142) | | 1 CS | | 87.96 | 7.33 | 7.97 |
| 181424 | +14 | 750M | 12 | 87.96 | 7.33 | |
| (464142) | | 1 CS | | 83.88 | 6.99 | 4.08 |
| **BOISSIERE SWEET VERMOUTH +14** | | | | | | |
| 181433 | +14 | 1L | 12 | 95.93 | 7.99 | |
| (464142) | | 1 CS | | 87.96 | 7.33 | 7.97 |
| 181434 | +14 | 750M | 12 | 87.96 | 7.33 | |
| (464142) | | 1 CS | | 83.88 | 6.99 | 4.08 |
| **CARPANO** | | | | | | |
| **CARPANO ANTICA FORMULA** | | | | | | |
| 798450 | 6PK | 1L | 6 | 179.96 | 29.99 | |
| 504108 | 12PK | 375M | 12 | 167.93 | 13.99 | |
| **CARPANO BIANCO VERMOUTH** | | | | | | |
| 800101 | 6PK +14 | 1L | 6 | 101.96 | 16.99 | |
| **CARPANO DRY VERMOUTH +14** | | | | | | |
| 800542 | 6PK +14 | 1L | 6 | 101.96 | 16.99 | |
| **CARPANO PUNT MES VERMOUTH** | | | | | | |
| 795903 | 6PK | 750M | 6 | 107.96 | 17.99 | |
| **CINZANO SPARKLING** | | | | | | |
| **CINZANO BIANCO** | | | | | | |
| 21834 | | 750M | 12 | 112.25 | 9.35 | |
| (466959) | | 1 BT | | 71.88 | 5.99 | 3.36 |
| (466959) | | 1 CS | | 112.20 | 9.35 | 0.05 |
| (466959) | | 2 CS | | 103.92 | 8.66 | 8.33 |
| **CINZANO SPIRITS PB** | | | | | | |
| **CINZANO DRY VERMOUTH +14** | | | | | | |
| 21813 | +14 | 1L | 12 | 89.93 | 7.49 | |
| (464920) | | 2 BT | | 71.88 | 5.99 | 1.50 |
| 21814 | +14 | 750M | 12 | 77.93 | 6.49 | |
| (464920) | | 1 BT | | 63.96 | 5.33 | 1.16 |
| **CINZANO SWEET VERMOUTH +14** | | | | | | |
| 21803 | +14 | 1L | 12 | 89.93 | 7.49 | |
| (464920) | | 2 BT | | 71.93 | 5.99 | 1.50 |
| 21804 | +14 | 750M | 12 | 77.93 | 6.49 | |
| (464920) | | 1 BT | | 63.96 | 5.33 | 1.16 |
| **CRUZ CONDE** | | | | | | |
| **CRUZ CONDE PX SWT NATURAL RED** | | | | | | |
| 330838 | 6PK | 750M | 6 | 131.88 | 21.98 | |
| (462691) | | 1 BT | | 127.92 | 21.32 | 0.66 |
| **DI PADRINO** | | | | | | |
| **DI PADRINO DRY VERMOUTH** | | | | | | |
| 340649 | | 750M | 12 | 53.09 | 4.42 | |
| (462147) | | 1 BT | | 41.81 | 3.48 | 0.94 |
| **DI PADRINO DRY VERMOUTH +14** | | | | | | |
| 340648 | +14 | 1L | 12 | 55.01 | 4.58 | |
| (462147) | | 1 BT | | 50.33 | 4.19 | 0.39 |
| **DI PADRINO SWEET VERMOUTH** | | | | | | |
| 594223 | | 1.5L | 6 | 50.00 | 8.33 | |
| (462147) | | 1 BT | | 37.76 | 6.29 | 2.04 |
| 340650 | | 1L | 12 | 55.01 | 4.58 | |
| (462147) | | 1 BT | | 50.33 | 4.19 | 0.39 |
| 340651 | | 750M | 12 | 53.09 | 4.42 | |
| (462147) | | 1 BT | | 41.81 | 3.48 | 0.94 |
| **G & D VERMOUTH** | | | | | | |
| **G&D DRY VERMOUTH +14** | | | | | | |
| 63964 | +14 | 750M | 12 | 40.73 | 3.39 | |
| (462262) | | 1 BT | | 40.25 | 3.35 | 0.04 |
| **G&D DRY VERMOUTH +14 1.5L** | | | | | | |
| 63962 | +14 | 1.5L | 6 | 32.12 | 5.35 | |
| **G&D SWT VERMOUTH** | | | | | | |
| 63951 | | 3L | 4 | 55.97 | 13.99 | |
| (462262) | | 1 BT | | 45.41 | 11.35 | 2.64 |
| **G&D SWT VERMOUTH +14** | | | | | | |
| 63954 | +14 | 750M | 12 | 40.73 | 3.39 | |
| (462262) | | 1 BT | | 40.25 | 3.35 | 0.04 |
| **G&D SWT VERMOUTH +14 1.5L** | | | | | | |
| 63952 | +14 | 1.5L | 6 | 32.12 | 5.35 | |
| **LEJON VERMOUTH** | | | | | | |
| **LEJON DRY VERMOUTH +14** | | | | | | |
| 62654 | +14 | 750M | 12 | 40.25 | 3.35 | |
| **LEJON SWT VERMOUTH +14** | | | | | | |
| 62644 | +14 | 750M | 12 | 40.25 | 3.35 | |
| **STOCK VERMOUTH** | | | | | | |
| **STOCK DRY VERMOUTH +14 OL** | | | | | | |
| 117363 | +14 OL | 1L | 12 | 71.93 | 5.99 | |
| 117364 | +14 OL | 750M | 12 | 67.97 | 5.66 | |
| **STOCK DRY VERMOUTH OL 1.5L** | | | | | | |
| 117362 | OL | 1.5L | 6 | 52.00 | 8.67 | |
| **STOCK SWT VERMOUTH +14 OL** | | | | | | |
| 117373 | +14 OL | 1L | 12 | 71.93 | 5.99 | |
| 117374 | +14 OL | 750M | 12 | 67.97 | 5.66 | |
| **STOCK SWT VERMOUTH OL 1.5L** | | | | | | |
| 117372 | OL | 1.5L | 6 | 52.00 | 8.67 | |
| **TRIBUNO VERMOUTH** | | | | | | |
| **TRIBUNO DRY VERMOUTH +14** | | | | | | |
| 62683 | +14 | 1L | 12 | 50.64 | 4.22 | |
| (462258) | | 1 BT | | 48.00 | 4.00 | 0.22 |
| 62684 | +14 | 750M | 12 | 47.93 | 3.99 | |
| (462258) | | 1 BT | | 40.25 | 3.35 | 0.64 |
| 62686 | +14 | 375M | 24 | 60.24 | 2.51 | |
| (462258) | | 1 BT | | 56.40 | 2.35 | 0.16 |
| **TRIBUNO DRY VERMOUTH +14 1.5L** | | | | | | |
| 62682 | +14 | 1.5L | 6 | 39.98 | 6.66 | |
| (462258) | | 1 BT | | 35.96 | 5.99 | 0.67 |
| **TRIBUNO SWT VERMOUTH +14** | | | | | | |
| 62673 | +14 | 1L | 12 | 50.64 | 4.22 | |
| (462258) | | 1 BT | | 48.00 | 4.00 | 0.22 |
| 62674 | +14 | 750M | 12 | 47.93 | 3.99 | |
| (462258) | | 1 BT | | 40.25 | 3.35 | 0.64 |
| 62676 | +14 | 375M | 24 | 60.24 | 2.51 | |
| (462258) | | 1 BT | | 56.40 | 2.35 | 0.16 |
| **TRIBUNO SWT VERMOUTH +14 1.5L** | | | | | | |
| 62672 | +14 | 1.5L | 6 | 39.98 | 6.66 | |
| (462258) | | 1 BT | | 35.96 | 5.99 | 0.67 |
| **TRINCHERI** | | | | | | |
| **TRINCHERI DRY VERMOUTH +14** | | | | | | |
| 47384 | 6PK +14 | 750M | 6 | 100.00 | 16.67 | |
| **TRINCHERI ROSSO SWT VERMOUTH +14 2016** | | | | | | |
| 47409 | 2016 6PK +14 | 750M | 6 | 100.00 | 16.67 | |

# N/A
## NON - ALCOHOLIC

### BITTERMANS

| Item# | Vt/Asst | Size | BPC | Case Price | Bot Price | Disc |
|---|---|---|---|---|---|---|
| **BITTERMEN BUCKSPC GNGR BITTER 5Z** | | | | | | |
| **13232** | 12PK | **5Z** | 12 | 153.29 | 12.77 | |
| **BITTERMEN KRUPKN HNY T BITTER 5Z** | | | | | | |
| **13234** | 12PK | **5Z** | 12 | 153.29 | 12.77 | |
| **BITTERMEN N ENGLND SPCD CRNBRY 5Z** | | | | | | |
| **13235** | 12PK | **5Z** | 12 | 153.29 | 12.77 | |
| **BITTERMENS BOSTON BITTAHS 5Z** | | | | | | |
| **11959** | 12PK | **5Z** | 12 | 153.29 | 12.77 | |
| **BITTERMENS BURLESQUE BITTERS 5Z** | | | | | | |
| **11962** | 12PK | **5Z** | 12 | 153.29 | 12.77 | |
| **BITTERMENS ELEMAKULE BITTERS 5Z** | | | | | | |
| **11963** | 12PK | **5Z** | 12 | 153.29 | 12.77 | |
| **BITTERMENS GRPFRT BITTERS 5Z** | | | | | | |
| **11964** | 12PK | **5Z** | 12 | 153.29 | 12.77 | |
| **BITTERMENS HABANERO BITTERS 5Z** | | | | | | |
| **13221** | 12PK | **5Z** | 12 | 153.29 | 12.77 | |
| **BITTERMENS ORCHARD ST CELERY 5Z** | | | | | | |
| **13236** | 12PK | **5Z** | 12 | 153.29 | 12.77 | |
| **BITTERMENS ORNG CRM BITTERS 5Z** | | | | | | |
| **13223** | 12PK | **5Z** | 12 | 153.29 | 12.77 | |
| **BITTERMENS SCARBOROUGH BITTER 5Z** | | | | | | |
| **13224** | 12PK | **5Z** | 12 | 153.29 | 12.77 | |
| **BITTERMENS TRNS ARMTC BITTER 5Z** | | | | | | |
| **13225** | 12PK | **5Z** | 12 | 153.29 | 12.77 | |
| **BITTERMENS WNTR MLN BITTERS 5Z** | | | | | | |
| **13226** | 12PK | **5Z** | 12 | 153.29 | 12.77 | |
| **BITTERMENS XOCOLATL BITTERS 5Z** | | | | | | |
| **13228** | 12PK | **5Z** | 12 | 153.29 | 12.77 | |

### PEYCHAUDS

| Item# | Vt/Asst | Size | BPC | Case Price | Bot Price | Disc |
|---|---|---|---|---|---|---|
| **PEYCHAUD BITTERS** | | | | | | |
| **854967** | | **5Z** | 12 | 47.93 | 3.99 | |
| | (462452) | | 1 BT | 46.97 | 3.91 | **0.08** |

### REGANS

| Item# | Vt/Asst | Size | BPC | Case Price | Bot Price | Disc |
|---|---|---|---|---|---|---|
| **REGAN ORNG BITTER** | | | | | | |
| **854969** | | **5Z** | 12 | 47.88 | 3.99 | |
| | (462511) | | 1 BT | 46.92 | 3.91 | **0.08** |

### AGALIMA

| Item# | Vt/Asst | Size | BPC | Case Price | Bot Price | Disc |
|---|---|---|---|---|---|---|
| **AGALIMA ORG BLOODY MARY MX** | | | | | | |
| **40942** | 6PK | **1L** | 6 | 41.96 | 6.99 | |
| | (466306) | | 1 CS | 39.98 | 6.66 | **1.98** |
| **AGALIMA ORG MARG MX** | | | | | | |
| **40940** | 6PK | **1L** | 6 | 41.96 | 6.99 | |
| | (466306) | | 1 CS | 39.98 | 6.66 | **1.98** |
| **AGALIMA ORG SWT & SOUR MX** | | | | | | |
| **40941** | 6PK | **1L** | 6 | 41.96 | 6.99 | |
| | (466306) | | 1 CS | 39.98 | 6.66 | **1.98** |

### SHRUB & CO

| Item# | Vt/Asst | Size | BPC | Case Price | Bot Price | Disc |
|---|---|---|---|---|---|---|
| **SHRUB & CO BLOOD ORNG ORG SHRB 16Z** | | | | | | |
| **18666** | 12PK | **16Z** | 12 | 203.88 | 16.99 | |
| | (460252) | | 1 CS | 191.93 | 15.99 | **11.95** |
| **SHRUB & CO NWT PIP APL SHRUB 16Z** | | | | | | |
| **25340** | 12PK | **16Z** | 12 | 203.88 | 16.99 | |
| | (460252) | | 1 CS | 191.88 | 15.99 | **12.00** |
| **SHRUB & CO PEACH SHRUB 16Z** | | | | | | |
| **18749** | 12PK | **16Z** | 12 | 203.88 | 16.99 | |
| | (460252) | | 1 CS | 191.88 | 15.99 | **12.00** |
| **SHRUB & CO RED GRPFRT SHRUB 16Z** | | | | | | |
| **18747** | 12PK | **16Z** | 12 | 203.88 | 16.99 | |
| | (460252) | | 1 CS | 191.88 | 15.99 | **12.00** |
| **SHRUB & CO SPICY GNGR SHRUB 16Z** | | | | | | |
| **18746** | 12PK | **16Z** | 12 | 203.88 | 16.99 | |
| | (460252) | | 1 CS | 203.88 | 16.99 | **0.00** |
| **SHRUB & CO STRWBRY ORG SHRUB 16Z** | | | | | | |
| **18750** | 12PK | **16Z** | 12 | 203.88 | 16.99 | |
| | (460252) | | 1 CS | 191.88 | 15.99 | **12.00** |
| **SHRUB & CO YUCATAN HONEY SHRUB 16Z** | | | | | | |
| **18748** | 12PK | **16Z** | 12 | 203.88 | 16.99 | |
| | (460252) | | 1 CS | 191.88 | 15.99 | **12.00** |

### REMY MARTIN

| Item# | Vt/Asst | Size | BPC | Case Price | Bot Price | Disc |
|---|---|---|---|---|---|---|
| **REMY MARTIN LOUIS XIII GLS 4P BACCARAT C PIL-LET UN** | | | | | | |

### DEEP EDDY

| Item# | Vt/Asst | Size | BPC | Case Price | Bot Price | Disc |
|---|---|---|---|---|---|---|
| **DEEP EDDY SHOT CHILLER MACHINE 2 BTL UNIT** | | | | | | |
| **804801** | 2 BTL | **UNIT** | 1 | 300.00 | 300.00 | |

### DULCE VIDA TEQUILA

| Item# | Vt/Asst | Size | BPC | Case Price | Bot Price | Disc |
|---|---|---|---|---|---|---|
| **DULCE VIDA SHOT CHILER MACHINE** | | | | | | |
| **16677** | | **UNIT** | 1 | 249.99 | 249.99 | |
| | (468387) | | 1 CS | 249.99 | 249.99 | **0.00** |

### JIM BEAM POS

| Item# | Vt/Asst | Size | BPC | Case Price | Bot Price | Disc |
|---|---|---|---|---|---|---|
| **JIM BEAM HNY CHILLER MACHINE 1BTL UNIT** | | | | | | |
| **7168** | 1BTL | **UNIT** | 1 | 249.99 | 249.99 | |
| **JIM BEAM KENTUCKY FIRE CHILLER 1BTL UNIT** | | | | | | |
| **7092** | 1BTL | **UNIT** | 1 | 249.99 | 249.99 | |

### PINNACLE FAMILY POS

| Item# | Vt/Asst | Size | BPC | Case Price | Bot Price | Disc |
|---|---|---|---|---|---|---|
| **PINNACLE VODKA CHILLER MACHINE 1PK UNIT** | | | | | | |
| **594730** | 1PK | **UNIT** | 1 | 249.99 | 249.99 | |

### REMY MARTIN

| Item# | Vt/Asst | Size | BPC | Case Price | Bot Price | Disc |
|---|---|---|---|---|---|---|
| **REMY MARTIN LOUIS XIII MEASURE** | | | | | | |

### BIGBUCKET

| Item# | Vt/Asst | Size | BPC | Case Price | Bot Price | Disc |
|---|---|---|---|---|---|---|
| **BIGBUCKET BLUE HAWAIIAN** | | | | | | |
| **941264** | | **96Z** | 6 | 44.48 | 7.41 | |
| | (469442) | | 1 CS | 41.96 | 6.99 | **2.52** |
| | (469442) | | 3 CS | 37.76 | 6.29 | **6.72** |
| | (469442) | | 5 CS | 29.36 | 4.89 | **15.12** |
| **BIGBUCKET MARG** | | | | | | |
| **941220** | | **96Z** | 6 | 44.48 | 7.41 | |
| | (469442) | | 1 CS | 41.96 | 6.99 | **2.52** |
| | (469442) | | 3 CS | 37.76 | 6.29 | **6.72** |
| | (469442) | | 5 CS | 29.36 | 4.89 | **15.12** |
| **BIGBUCKET MARG LT** | | | | | | |
| **941259** | | **96Z** | 6 | 44.48 | 7.41 | |
| | (469442) | | 1 CS | 41.96 | 6.99 | **2.52** |
| | (469442) | | 3 CS | 37.76 | 6.29 | **6.72** |
| | (469442) | | 5 CS | 29.36 | 4.89 | **15.12** |
| **BIGBUCKET STRAW MARG** | | | | | | |
| **941190** | | **96Z** | 6 | 44.48 | 7.41 | |
| | (469442) | | 1 CS | 41.96 | 6.99 | **2.52** |
| | (469442) | | 3 CS | 37.76 | 6.29 | **6.72** |
| | (469442) | | 5 CS | 29.36 | 4.89 | **15.12** |

### BLOODY KENTUCKY

| Item# | Vt/Asst | Size | BPC | Case Price | Bot Price | Disc |
|---|---|---|---|---|---|---|
| **BLOODY KENTUCKY SPICY MX** | | | | | | |
| **126793** | 6PK | **1L** | 6 | 35.99 | 6.00 | |
| | (459839) | | 1 BT | 11.93 | 1.99 | **4.01** |

### COCKTAIL ESSENTIALS

| Item# | Vt/Asst | Size | BPC | Case Price | Bot Price | Disc |
|---|---|---|---|---|---|---|
| **COCKTAIL ESSENTIALS AGAVE NECT** | | | | | | |
| **941400** | 12PK | **375M** | 12 | 53.93 | 4.49 | |
| | (469442) | | 1 CS | 53.93 | 4.49 | **0.00** |
| **COCKTAIL ESSENTIALS GRENADINE** | | | | | | |
| **941406** | | **375M** | 12 | 29.93 | 2.49 | |
| | (469442) | | 1 CS | 29.93 | 2.49 | **0.00** |
| **COCKTAIL ESSENTIALS LIME JUICE** | | | | | | |
| **941416** | 12PK | **375M** | 12 | 29.93 | 2.49 | |
| | (469442) | | 1 CS | 29.93 | 2.49 | **0.00** |
| **COCKTAIL ESSENTIALS SMPL SYRUP** | | | | | | |
| **941191** | 12PK | **375M** | 12 | 29.93 | 2.49 | |
| | (469442) | | 1 CS | 29.93 | 2.49 | **0.00** |

### COCO REAL

| Item# | Vt/Asst | Size | BPC | Case Price | Bot Price | Disc |
|---|---|---|---|---|---|---|
| **COCO REAL CRM OF COCO MX** | | | | | | |
| **941425** | | **21Z** | 12 | 35.93 | 2.99 | |
| | (469442) | | 1 CS | 28.73 | 2.39 | **7.20** |
| **COCO REAL CRM OF COCO MX 16.9Z** | | | | | | |
| **941428** | 12PK | **16.9Z** | 12 | 35.96 | 3.00 | |
| | (469442) | | 1 CS | 28.73 | 2.39 | **7.23** |

### FINEST CALL MIXERS

| Item# | Vt/Asst | Size | BPC | Case Price | Bot Price | Disc |
|---|---|---|---|---|---|---|
| **FINEST CALL AGAVE NECTAR 4PK** | | | | | | |
| **941142** | 4PK | **1L** | 4 | 43.80 | 10.95 | |
| | (469442) | | 1 CS | 43.80 | 10.95 | **0.00** |
| | (469442) | | 3 CS | 41.93 | 10.48 | **1.87** |
| | (469442) | | 25 CS | 34.85 | 8.71 | **8.95** |
| **FINEST CALL BANANA PUREE** | | | | | | |
| **941143** | | **1L** | 12 | 43.80 | 3.65 | |
| | (469442) | | 1 CS | 43.80 | 3.65 | **0.00** |
| | (469442) | | 3 CS | 41.93 | 3.49 | **1.87** |
| | (469442) | | 25 CS | 34.85 | 2.90 | **8.95** |
| **FINEST CALL BAR SYRUP** | | | | | | |
| **941103** | | **1L** | 12 | 43.80 | 3.65 | |
| | (469442) | | 1 CS | 43.80 | 3.65 | **0.00** |
| | (469442) | | 3 CS | 41.93 | 3.49 | **1.87** |
| | (469442) | | 25 CS | 34.85 | 2.90 | **8.95** |
| **FINEST CALL BAR SYRUP LITE 4PK** | | | | | | |
| **941140** | 4PK | **1L** | 4 | 23.98 | 6.00 | |
| | (469442) | | 1 CS | 23.98 | 6.00 | **0.00** |
| **FINEST CALL BLOOD ORANGE SOUR RTU** | | | | | | |
| **941015** | RTU | **1L** | 12 | 53.93 | 4.49 | |
| | (469442) | | 1 CS | 53.93 | 4.49 | **0.00** |
| **FINEST CALL BLOODY MARY N/A MX** | | | | | | |
| **941013** | N/A MX | **1L** | 12 | 43.80 | 3.65 | |
| | (469442) | | 1 CS | 43.80 | 3.65 | **0.00** |
| | (469442) | | 3 CS | 41.93 | 3.49 | **1.87** |
| | (469442) | | 25 CS | 34.85 | 2.90 | **8.95** |
| **FINEST CALL BLOODY MARY X SPIC** | | | | | | |
| **941153** | | **1L** | 12 | 43.80 | 3.65 | |
| | (469442) | | 1 CS | 43.80 | 3.65 | **0.00** |
| | (469442) | | 3 CS | 41.93 | 3.49 | **1.87** |
| | (469442) | | 25 CS | 34.85 | 2.90 | **8.95** |
| **FINEST CALL BLUE CURACAO** | | | | | | |
| **941000** | | **1L** | 12 | 43.80 | 3.65 | |
| | (469442) | | 1 CS | 43.80 | 3.65 | **0.00** |
| | (469442) | | 3 CS | 41.93 | 3.49 | **1.87** |
| | (469442) | | 25 CS | 34.85 | 2.90 | **8.95** |
| **FINEST CALL CIT SOUR RTU** | | | | | | |
| **941006** | | **1L** | 12 | 43.80 | 3.65 | |
| | (469442) | | 1 CS | 43.80 | 3.65 | **0.00** |
| | (469442) | | 3 CS | 41.93 | 3.49 | **1.87** |
| | (469442) | | 25 CS | 34.85 | 2.90 | **8.95** |
| **FINEST CALL GRANNY APL SYRUP** | | | | | | |
| **941030** | | **1L** | 12 | 43.80 | 3.65 | |
| | (469442) | | 1 CS | 43.80 | 3.65 | **0.00** |
| | (469442) | | 3 CS | 41.93 | 3.49 | **1.87** |
| | (469442) | | 25 CS | 34.85 | 2.90 | **8.95** |
| **FINEST CALL GRENADINE N/A MX** | | | | | | |
| **941023** | N/A MX | **1L** | 12 | 43.80 | 3.65 | |
| | (469442) | | 1 CS | 43.80 | 3.65 | **0.00** |
| | (469442) | | 3 CS | 41.93 | 3.49 | **1.87** |
| | (469442) | | 25 CS | 34.85 | 2.90 | **8.95** |
| **FINEST CALL GRP FRT SOUR** | | | | | | |
| **941087** | | **1L** | 12 | 43.80 | 3.65 | |
| | (469442) | | 1 CS | 43.80 | 3.65 | **0.00** |
| | (469442) | | 3 CS | 41.93 | 3.49 | **1.87** |
| | (469442) | | 25 CS | 34.85 | 2.90 | **8.95** |
| **FINEST CALL HURRICANE** | | | | | | |
| **941113** | | **1L** | 12 | 43.80 | 3.65 | |
| | (469442) | | 1 CS | 43.80 | 3.65 | **0.00** |
| | (469442) | | 3 CS | 41.93 | 3.49 | **1.87** |
| | (469442) | | 25 CS | 34.85 | 2.90 | **8.95** |
| **FINEST CALL LIME JUICE N/A MX** | | | | | | |
| **941033** | N/A MX | **1L** | 12 | 43.88 | 3.66 | |
| | (469442) | | 1 CS | 43.88 | 3.66 | **0.00** |
| | (469442) | | 3 CS | 41.93 | 3.49 | **1.95** |
| | (469442) | | 5 CS | 34.85 | 2.90 | **9.03** |
| **FINEST CALL LIME SOUR RTU** | | | | | | |
| **941034** | | **1L** | 12 | 43.80 | 3.65 | |
| | (469442) | | 1 CS | 43.80 | 3.65 | **0.00** |
| | (469442) | | 3 CS | 41.93 | 3.49 | **1.87** |
| | (469442) | | 25 CS | 34.85 | 2.90 | **8.95** |
| **FINEST CALL LMN SOUR RTU** | | | | | | |
| **941111** | | **1L** | 12 | 43.80 | 3.65 | |
| | (469442) | | 1 CS | 43.80 | 3.65 | **0.00** |
| | (469442) | | 3 CS | 41.93 | 3.49 | **1.87** |
| | (469442) | | 25 CS | 34.85 | 2.90 | **8.95** |
| **FINEST CALL LOADED BLOODY MARY** | | | | | | |
| **941093** | | **1L** | 12 | 43.80 | 3.65 | |
| | (469442) | | 1 CS | 43.80 | 3.65 | **0.00** |
| | (469442) | | 3 CS | 41.93 | 3.49 | **1.87** |
| | (469442) | | 25 CS | 34.85 | 2.90 | **8.95** |
| **FINEST CALL MANGO PUREE** | | | | | | |
| **941163** | | **1L** | 12 | 43.80 | 3.65 | |
| | (469442) | | 1 CS | 43.80 | 3.65 | **0.00** |
| | (469442) | | 3 CS | 41.93 | 3.49 | **1.87** |
| | (469442) | | 25 CS | 34.85 | 2.90 | **8.95** |
| **FINEST CALL MARGARITA N/A MX** | | | | | | |
| **941073** | N/A MX | **1L** | 12 | 43.80 | 3.65 | |
| | (469442) | | 1 CS | 43.80 | 3.65 | **0.00** |
| | (469442) | | 3 CS | 41.93 | 3.49 | **1.87** |
| | (469442) | | 25 CS | 34.85 | 2.90 | **8.95** |
| **FINEST CALL MOJITO** | | | | | | |
| **941060** | | **1L** | 12 | 43.80 | 3.65 | |
| | (469442) | | 1 CS | 43.80 | 3.65 | **0.00** |
| | (469442) | | 3 CS | 41.93 | 3.49 | **1.87** |
| | (469442) | | 25 CS | 34.85 | 2.90 | **8.95** |
| **FINEST CALL ORGEAT** | | | | | | |
| **941050** | | **1L** | 12 | 43.80 | 3.65 | |
| | (469442) | | 1 CS | 43.80 | 3.65 | **0.00** |
| | (469442) | | 3 CS | 41.93 | 3.49 | **1.87** |
| | (469442) | | 25 CS | 34.85 | 2.90 | **8.95** |
| **FINEST CALL PASSION FRT PUREE** | | | | | | |
| **941363** | | **1L** | 12 | 43.80 | 3.65 | |
| | (469442) | | 1 CS | 43.80 | 3.65 | **0.00** |
| | (469442) | | 3 CS | 41.93 | 3.49 | **1.87** |
| | (469442) | | 25 CS | 34.85 | 2.90 | **8.95** |
| **FINEST CALL PEACH PUREE** | | | | | | |
| **941123** | | **1L** | 12 | 43.80 | 3.65 | |
| | (469442) | | 1 CS | 43.80 | 3.65 | **0.00** |
| | (469442) | | 3 CS | 41.93 | 3.49 | **1.87** |
| | (469442) | | 25 CS | 34.85 | 2.90 | **8.95** |
| **FINEST CALL PINA COLADA N/A MX** | | | | | | |
| **941063** | N/A MX | **1L** | 12 | 43.80 | 3.65 | |
| | (469442) | | 1 CS | 43.80 | 3.65 | **0.00** |
| | (469442) | | 3 CS | 41.93 | 3.49 | **1.87** |
| | (469442) | | 25 CS | 34.85 | 2.90 | **8.95** |
| **FINEST CALL POMEGRANATE SYRUP** | | | | | | |
| **941084** | | **1L** | 12 | 43.80 | 3.65 | |
| | (469442) | | 1 CS | 43.80 | 3.65 | **0.00** |
| | (469442) | | 3 CS | 41.93 | 3.49 | **1.87** |
| | (469442) | | 25 CS | 34.85 | 2.90 | **8.95** |
| **FINEST CALL PREMIUM WHT PCH MX** | | | | | | |
| **941147** | | **1L** | 12 | 43.80 | 3.65 | |
| | (469442) | | 1 CS | 43.80 | 3.65 | **0.00** |
| | (469442) | | 3 CS | 41.93 | 3.49 | **1.87** |
| | (469442) | | 25 CS | 34.85 | 2.90 | **8.95** |
| **FINEST CALL PRICKLY PEAR SYRUP** | | | | | | |
| **941082** | | **1L** | 12 | 43.80 | 3.65 | |
| | (469442) | | 1 CS | 43.80 | 3.65 | **0.00** |
| | (469442) | | 3 CS | 41.93 | 3.49 | **1.87** |
| | (469442) | | 25 CS | 34.85 | 2.90 | **8.95** |

| Item# | Vt/Asst | Size | BPC | Case Price | Bot Price | Disc |
|---|---|---|---|---|---|---|
| **FINEST CALL RASPBERRY PUREE** | | | | | | |
| **941353** | | **1L** | 12 | 43.80 | 3.65 | |
| | (469442) | 1 CS | | 43.80 | 3.65 | **0.00** |
| | (469442) | 3 CS | | 41.93 | 3.49 | **1.87** |
| | (469442) | 25 CS | | 34.85 | 2.90 | **8.95** |
| **FINEST CALL SANGRIA RED** | | | | | | |
| **941037** | | **1L** | 12 | 43.80 | 3.65 | |
| | (469442) | 1 CS | | 43.80 | 3.65 | **0.00** |
| | (469442) | 3 CS | | 41.93 | 3.49 | **1.87** |
| | (469442) | 25 CS | | 34.85 | 2.90 | **8.95** |
| **FINEST CALL SANGRIA WHT** | | | | | | |
| **941350** | | **1L** | 12 | 43.80 | 3.65 | |
| | (469442) | 1 CS | | 43.80 | 3.65 | **0.00** |
| | (469442) | 3 CS | | 41.93 | 3.49 | **1.87** |
| | (469442) | 25 CS | | 34.85 | 2.90 | **8.95** |
| **FINEST CALL SNGL PRESD LIME JC** | | | | | | |
| **941115** | | **1L** | 12 | 59.93 | 4.99 | |
| | (469442) | 1 CS | | 59.93 | 4.99 | **0.00** |
| **FINEST CALL SNGL PRS LMN JUICE** | | | | | | |
| **941097** | | **1L** | 12 | 59.93 | 4.99 | |
| | (469442) | 1 CS | | 11.93 | 0.99 | **48.00** |
| **FINEST CALL SOUR APPLE MARTINI** | | | | | | |
| **941080** | | **1L** | 12 | 43.80 | 3.65 | |
| | (469442) | 1 CS | | 43.80 | 3.65 | **0.00** |
| | (469442) | 3 CS | | 41.93 | 3.49 | **1.87** |
| | (469442) | 25 CS | | 34.85 | 2.90 | **8.95** |
| **FINEST CALL STWBRY PUREE N/A MX** | | | | | | |
| **941043** | N/A MX | **1L** | 12 | 43.80 | 3.65 | |
| | (469442) | 1 CS | | 43.80 | 3.65 | **0.00** |
| | (469442) | 3 CS | | 41.93 | 3.49 | **1.87** |
| | (469442) | 25 CS | | 34.85 | 2.90 | **8.95** |
| **FINEST CALL SUGAR SYRUP** | | | | | | |
| **941091** | | **1L** | 12 | 43.80 | 3.65 | |
| | (469442) | 1 CS | | 43.80 | 3.65 | **0.00** |
| | (469442) | 3 CS | | 41.93 | 3.49 | **1.87** |
| | (469442) | 25 CS | | 34.85 | 2.90 | **8.95** |
| **FINEST CALL SWT/SOUR** | | | | | | |
| **941053** | | **1L** | 12 | 43.80 | 3.65 | |
| | (469442) | 1 CS | | 43.80 | 3.65 | **0.00** |
| | (469442) | 3 CS | | 41.93 | 3.49 | **1.87** |
| | (469442) | 25 CS | | 34.85 | 2.90 | **8.95** |
| **FINEST CALL SWT/SOUR LITE** | | | | | | |
| **941089** | | **1L** | 12 | 43.80 | 3.65 | |
| | (469442) | 1 CS | | 43.80 | 3.65 | **0.00** |
| | (469442) | 3 CS | | 41.93 | 3.49 | **1.87** |
| | (469442) | 25 CS | | 34.85 | 2.90 | **8.95** |
| **FINEST CALL SWT/SOUR RTU** | | | | | | |
| **941055** | | **1G** | 4 | 30.00 | 7.50 | |
| | (469442) | 1 CS | | 30.00 | 7.50 | **0.00** |
| **FINEST CALL TRIPLE SEC** | | | | | | |
| **941003** | | **1L** | 12 | 43.80 | 3.65 | |
| | (469442) | 1 CS | | 43.80 | 3.65 | **0.00** |
| | (469442) | 3 CS | | 41.93 | 3.49 | **1.87** |
| | (469442) | 5 CS | | 34.85 | 2.90 | **8.95** |
| **FINEST CALL WATERMELON PUREE** | | | | | | |
| **941315** | | **1L** | 12 | 43.80 | 3.65 | |
| | (469442) | 1 CS | | 43.80 | 3.65 | **0.00** |
| | (469442) | 3 CS | | 41.93 | 3.49 | **1.87** |
| | (469442) | 25 CS | | 34.85 | 2.90 | **8.95** |
| **FINEST CALL ZESTY BLOODY MARY** | | | | | | |
| **941004** | | **1L** | 12 | 43.80 | 3.65 | |
| | (469442) | 1 CS | | 43.80 | 3.65 | **0.00** |
| | (469442) | 3 CS | | 41.93 | 3.49 | **1.87** |
| | (469442) | 25 CS | | 34.85 | 2.90 | **8.95** |

## JC MIX

| | | | | | | |
|---|---|---|---|---|---|---|
| **JC LIGHT MARGARITA MIX** | | | | | | |
| **18181** | | **1.75L** | 6 | 40.76 | 6.79 | |
| | (465748) | 2 CS | | 38.36 | 6.39 | **2.40** |
| **JC MANGO MARG MIX** | | | | | | |
| **18186** | | **1.75L** | 6 | 40.76 | 6.79 | |
| | (465748) | 2 CS | | 38.36 | 6.39 | **2.40** |
| **JC MARG MIX** | | | | | | |
| **19202** | | **1.75L** | 6 | 40.76 | 6.79 | |
| | (465748) | 2 CS | | 38.36 | 6.39 | **2.40** |
| **19203** | | **1L** | 12 | 47.92 | 3.99 | |
| | (467195) | 1 CS | | 46.12 | 3.84 | **1.80** |
| **JC PINE MARG MX** | | | | | | |
| **18253** | | **1.75L** | 6 | 40.76 | 6.79 | |
| | (465748) | 2 CS | | 38.36 | 6.39 | **2.40** |
| **JC STRAWBRY MARG MIX** | | | | | | |
| **19212** | | **1.75L** | 6 | 40.76 | 6.79 | |
| | (465748) | 2 CS | | 38.36 | 6.39 | **2.40** |
| **19213** | | **1L** | 12 | 47.92 | 3.99 | |
| | (467195) | 1 CS | | 46.12 | 3.84 | **1.80** |

## MASTER OF MIXES

| | | | | | | |
|---|---|---|---|---|---|---|
| **MSTR MIX 5 PEPPER BLOODY MARY** | | | | | | |
| **941130** | | **1.75L** | 6 | 36.44 | 6.07 | |
| | (469442) | 1 CS | | 33.56 | 5.59 | **2.88** |
| | (469442) | 3 CS | | 29.36 | 4.89 | **7.08** |
| | (469442) | 5 CS | | 27.32 | 4.55 | **9.12** |
| **941186** | | **1L** | 12 | 43.80 | 3.65 | |
| | (469442) | 1 CS | | 41.93 | 3.49 | **1.87** |
| | (469442) | 3 CS | | 33.53 | 2.79 | **10.27** |
| | (469442) | 5 CS | | 28.85 | 2.40 | **14.95** |
| **MSTR MIX BLOOD ORNG MARG MX** | | | | | | |
| **941374** | | **1.75L** | 6 | 36.44 | 6.07 | |
| | (469442) | 1 CS | | 33.56 | 5.59 | **2.88** |
| | (469442) | 3 CS | | 29.36 | 4.89 | **7.08** |
| | (469442) | 5 CS | | 27.32 | 4.55 | **9.12** |
| **MSTR MIX BLOOD ORNGE MARG MX** | | | | | | |
| **941373** | | **1L** | 12 | 43.80 | 3.65 | |
| | (469442) | 1 CS | | 41.93 | 3.49 | **1.87** |
| | (469442) | 3 CS | | 33.53 | 2.79 | **10.27** |
| | (469442) | 5 CS | | 28.85 | 2.40 | **14.95** |
| **MSTR MIX BLOODY MARY** | | | | | | |
| **941131** | | **1L** | 12 | 43.80 | 3.65 | |
| | (469442) | 1 CS | | 41.93 | 3.49 | **1.87** |
| | (469442) | 3 CS | | 33.53 | 2.79 | **10.27** |
| | (469442) | 5 CS | | 28.85 | 2.40 | **14.95** |
| **MSTR MIX BLOODY MARY TRAY** | | | | | | |
| **941128** | TRAY | **1.75L** | 6 | 36.44 | 6.07 | |
| | (469442) | 1 CS | | 33.56 | 5.59 | **2.88** |
| | (469442) | 3 CS | | 29.36 | 4.89 | **7.08** |
| | (469442) | 5 CS | | 27.32 | 4.55 | **9.12** |
| **MSTR MIX LOADED BLOODY MARY** | | | | | | |
| **941121** | | **1.75L** | 6 | 36.44 | 6.07 | |
| | (469442) | 1 CS | | 33.56 | 5.59 | **2.88** |
| | (469442) | 3 CS | | 29.36 | 4.89 | **7.08** |
| | (469442) | 5 CS | | 27.32 | 4.55 | **9.12** |
| **941118** | | **1L** | 12 | 43.80 | 3.65 | |
| | (469442) | 1 CS | | 41.93 | 3.49 | **1.87** |
| | (469442) | 3 CS | | 33.53 | 2.79 | **10.27** |
| | (469442) | 5 CS | | 28.85 | 2.40 | **14.95** |
| **MSTR MIX MAI TAI** | | | | | | |
| **941216** | | **1L** | 12 | 43.80 | 3.65 | |
| | (469442) | 1 CS | | 41.93 | 3.49 | **1.87** |
| | (469442) | 3 CS | | 33.53 | 2.79 | **10.27** |
| | (469442) | 5 CS | | 28.85 | 2.40 | **14.95** |
| **MSTR MIX MANGO MARG/DAIQ MX** | | | | | | |
| **941195** | | **1L** | 12 | 43.80 | 3.65 | |
| | (469442) | 1 CS | | 41.93 | 3.49 | **1.87** |
| | (469442) | 3 CS | | 33.53 | 2.79 | **10.27** |
| | (469442) | 5 CS | | 28.85 | 2.40 | **14.95** |
| **941375** | | **96Z** | 6 | 44.48 | 7.41 | |
| | (469442) | 1 CS | | 41.96 | 6.99 | **2.52** |
| | (469442) | 3 CS | | 37.76 | 6.29 | **6.72** |
| | (469442) | 5 CS | | 29.36 | 4.89 | **15.12** |
| **MSTR MIX MANHATTAN** | | | | | | |
| **941223** | | **1L** | 12 | 43.80 | 3.65 | |
| | (469442) | 1 CS | | 41.93 | 3.49 | **1.87** |
| | (469442) | 3 CS | | 33.53 | 2.79 | **10.27** |
| | (469442) | 5 CS | | 28.85 | 2.40 | **14.95** |
| **MSTR MIX MARG SALT** | | | | | | |
| **941226** | | **8Z** | 12 | 13.25 | 1.10 | |
| | (469442) | 1 CS | | 13.25 | 1.10 | **0.00** |
| **MSTR MIX MARGARITA** | | | | | | |
| **941232** | | **1.75L** | 6 | 36.44 | 6.07 | |
| | (469442) | 1 CS | | 33.56 | 5.59 | **2.88** |
| | (469442) | 3 CS | | 29.36 | 4.89 | **7.08** |
| | (469442) | 5 CS | | 27.32 | 4.55 | **9.12** |
| **941233** | | **1L** | 12 | 43.80 | 3.65 | |
| | (469442) | 1 CS | | 41.93 | 3.49 | **1.87** |
| | (469442) | 3 CS | | 33.53 | 2.79 | **10.27** |
| | (469442) | 5 CS | | 28.85 | 2.40 | **14.95** |
| **MSTR MIX MARGARITA LT** | | | | | | |
| **941236** | | **1.75L** | 6 | 36.44 | 6.07 | |
| | (469442) | 1 CS | | 33.56 | 5.59 | **2.88** |
| | (469442) | 3 CS | | 29.36 | 4.89 | **7.08** |
| | (469442) | 5 CS | | 27.32 | 4.55 | **9.12** |
| **941253** | | **1L** | 12 | 43.80 | 3.65 | |
| | (469442) | 1 CS | | 41.93 | 3.49 | **1.87** |
| | (469442) | 3 CS | | 33.53 | 2.79 | **10.27** |
| | (469442) | 5 CS | | 28.85 | 2.40 | **14.95** |
| **MSTR MIX MICHELADA MX** | | | | | | |
| **941296** | | **1L** | 12 | 43.80 | 3.65 | |
| | (469442) | 1 CS | | 41.93 | 3.49 | **1.87** |
| | (469442) | 3 CS | | 33.53 | 2.79 | **10.27** |
| | (469442) | 5 CS | | 28.85 | 2.40 | **14.95** |
| **MSTR MIX MOJITO** | | | | | | |
| **941234** | | **1.75L** | 6 | 36.44 | 6.07 | |
| | (469442) | 1 CS | | 33.56 | 5.59 | **2.88** |
| | (469442) | 3 CS | | 29.36 | 4.89 | **7.08** |
| | (469442) | 5 CS | | 27.32 | 4.55 | **9.12** |
| **941230** | | **1L** | 12 | 43.80 | 3.65 | |
| | (469442) | 1 CS | | 41.93 | 3.49 | **1.87** |
| | (469442) | 3 CS | | 33.53 | 2.79 | **10.27** |
| | (469442) | 5 CS | | 28.85 | 2.40 | **14.95** |
| **MSTR MIX OLD FASHION** | | | | | | |
| **941196** | | **1L** | 12 | 43.80 | 3.65 | |
| | (469442) | 1 CS | | 41.93 | 3.49 | **1.87** |
| | (469442) | 3 CS | | 33.53 | 2.79 | **10.27** |
| | (469442) | 5 CS | | 28.85 | 2.40 | **14.95** |
| **MSTR MIX PINA COLADA** | | | | | | |
| **941172** | | **1.75L** | 6 | 36.44 | 6.07 | |
| | (469442) | 1 CS | | 33.56 | 5.59 | **2.88** |
| | (469442) | 3 CS | | 29.36 | 4.89 | **7.08** |
| | (469442) | 5 CS | | 27.32 | 4.55 | **9.12** |
| **941243** | | **1L** | 12 | 43.80 | 3.65 | |
| | (469442) | 1 CS | | 41.93 | 3.49 | **1.87** |
| | (469442) | 3 CS | | 33.53 | 2.79 | **10.27** |
| | (469442) | 5 CS | | 28.85 | 2.40 | **14.95** |
| **MSTR MIX SOUR APPLE MARTINI** | | | | | | |
| **941193** | | **1L** | 12 | 43.80 | 3.65 | |
| | (469442) | 1 CS | | 41.93 | 3.49 | **1.87** |
| | (469442) | 3 CS | | 33.53 | 2.79 | **10.27** |
| | (469442) | 5 CS | | 28.85 | 2.40 | **14.95** |
| **MSTR MIX STRAW DAIQ MARG** | | | | | | |
| **941188** | | **1.75L** | 6 | 36.44 | 6.07 | |
| | (469442) | 1 CS | | 33.56 | 5.59 | **2.88** |
| | (469442) | 3 CS | | 29.36 | 4.89 | **7.08** |
| | (469442) | 5 CS | | 27.32 | 4.55 | **9.12** |
| **941263** | | **1L** | 12 | 43.80 | 3.65 | |
| | (469442) | 1 CS | | 41.93 | 3.49 | **1.87** |
| | (469442) | 3 CS | | 33.53 | 2.79 | **10.27** |
| | (469442) | 5 CS | | 28.85 | 2.40 | **14.95** |
| **MSTR MIX STRAW DAIQ MARG LT** | | | | | | |
| **941260** | | **1.75L** | 6 | 36.44 | 6.07 | |
| | (469442) | 1 CS | | 33.56 | 5.59 | **2.88** |
| | (469442) | 3 CS | | 29.36 | 4.89 | **7.08** |
| | (469442) | 5 CS | | 27.32 | 4.55 | **9.12** |
| **941261** | | **1L** | 12 | 43.80 | 3.65 | |
| | (469442) | 1 CS | | 41.93 | 3.49 | **1.87** |
| | (469442) | 3 CS | | 33.53 | 2.79 | **10.27** |
| | (469442) | 5 CS | | 28.85 | 2.40 | **14.95** |
| **MSTR MIX SWT N SOUR** | | | | | | |
| **941282** | | **1.75L** | 6 | 36.44 | 6.07 | |
| | (469442) | 1 CS | | 33.56 | 5.59 | **2.88** |
| | (469442) | 3 CS | | 29.36 | 4.89 | **7.08** |
| | (469442) | 5 CS | | 27.32 | 4.55 | **9.12** |
| **941283** | | **1L** | 12 | 43.80 | 3.65 | |
| | (469442) | 1 CS | | 41.93 | 3.49 | **1.87** |
| | (469442) | 3 CS | | 33.53 | 2.79 | **10.27** |
| | (469442) | 5 CS | | 28.85 | 2.40 | **14.95** |
| **MSTR MIX SWT N SOUR LT** | | | | | | |
| **941280** | | **1.75L** | 6 | 36.44 | 6.07 | |
| | (469442) | 1 CS | | 33.56 | 5.59 | **2.88** |
| | (469442) | 3 CS | | 29.36 | 4.89 | **7.08** |
| | (469442) | 5 CS | | 27.32 | 4.55 | **9.12** |
| **MSTR MIX TOM COLLINS** | | | | | | |
| **941293** | | **1L** | 12 | 43.80 | 3.65 | |
| | (469442) | 1 CS | | 41.93 | 3.49 | **1.87** |
| | (469442) | 3 CS | | 33.53 | 2.79 | **10.27** |
| | (469442) | 5 CS | | 28.85 | 2.40 | **14.95** |
| **MSTR MIX WHSKY SOUR** | | | | | | |
| **941183** | | **1L** | 12 | 43.80 | 3.65 | |
| | (469442) | 1 CS | | 41.93 | 3.49 | **1.87** |
| | (469442) | 3 CS | | 33.53 | 2.79 | **10.27** |
| | (469442) | 5 CS | | 28.55 | 2.38 | **15.25** |
| **MSTR MIX WHT PCH DAIQ MARG** | | | | | | |
| **942111** | | **1L** | 12 | 43.80 | 3.65 | |
| | (469442) | 1 CS | | 41.93 | 3.49 | **1.87** |
| | (469442) | 3 CS | | 33.53 | 2.79 | **10.27** |
| | (469442) | 5 CS | | 28.85 | 2.40 | **14.95** |
| **MSTR MIX WTRMLN DAIQ MARG** | | | | | | |
| **942112** | | **1L** | 12 | 43.80 | 3.65 | |
| | (469442) | 1 CS | | 41.93 | 3.49 | **1.87** |
| | (469442) | 3 CS | | 33.53 | 2.79 | **10.27** |
| | (469442) | 5 CS | | 28.85 | 2.40 | **14.95** |

## TRES AGAVE

| | | | | | | |
|---|---|---|---|---|---|---|
| **TRES AGAVES ORG AGAVE NCTR MIX** | | | | | | |
| **235124** | | **750M** | 12 | 88.36 | 7.36 | |
| | (451582) | 1 BT | | 83.93 | 6.99 | **0.37** |
| **235123** | 12PK | **375M** | 12 | 72.04 | 6.00 | |
| | (451582) | 1 BT | | 66.04 | 5.50 | **0.50** |
| **TRES AGAVES ORG BLDY MARIA MIX** | | | | | | |
| **235122** | | **1L** | 12 | 88.36 | 7.36 | |
| | (451582) | 1 BT | | 80.32 | 6.69 | **0.67** |
| | (451582) | 1 CS | | 71.92 | 5.99 | **16.44** |
| | (451582) | 3 CS | | 66.04 | 5.50 | **22.32** |
| **TRES AGAVES ORG STRBRY MARG MX** | | | | | | |
| **115465** | | **1L** | 12 | 88.36 | 7.36 | |
| | (451582) | 1 BT | | 76.24 | 6.35 | **1.01** |
| | (451582) | 1 CS | | 71.93 | 5.99 | **16.43** |
| | (451582) | 3 CS | | 66.04 | 5.50 | **22.32** |

## ZING ZANG

| | | | | | | |
|---|---|---|---|---|---|---|
| **ZING ZANG BLOODY MARY** | | | | | | |
| **429907** | | **10Z** | 24 | 36.99 | 1.54 | |
| | (464467) | 1 CS | | 36.99 | 1.54 | **0.00** |
| **31963** | | **1.75L** | 6 | 39.98 | 6.66 | |
| | (464467) | 1 CS | | 39.98 | 6.66 | **0.00** |
| | (464467) | 5 CS | | 35.96 | 5.99 | **4.02** |
| **429903** | | **32Z** | 12 | 48.00 | 4.00 | |
| | (464467) | 1 CS | | 48.00 | 4.00 | **0.00** |
| | (464467) | 2 CS | | 46.00 | 3.83 | **2.00** |
| | (464467) | 5 CS | | 44.00 | 3.67 | **4.00** |
| **ZING ZANG BLOODY MARY 4X6 SLIM CN 8Z** | | | | | | |
| **24227** | 4X6 SLIM CN | **8Z** | 24 | 27.96 | 1.17 | |
| | (464467) | 1 CS | | 27.96 | 1.17 | **0.00** |
| **ZING ZANG MARG MX** | | | | | | |
| **31965** | | **1.75L** | 6 | 39.98 | 6.66 | |
| | (464467) | 1 CS | | 39.98 | 6.66 | **0.00** |
| | (464467) | 5 CS | | 35.96 | 5.99 | **4.02** |
| **429883** | | **32Z** | 12 | 48.00 | 4.00 | |
| | (464467) | 1 CS | | 48.00 | 4.00 | **0.00** |
| | (464467) | 2 CS | | 46.00 | 3.83 | **2.00** |
| | (464467) | 5 CS | | 44.00 | 3.67 | **4.00** |

| Item# | Vt/Asst | Size | BPC | Case Price | Bot Price | Disc |
|---|---|---|---|---|---|---|
| **ZING ZANG MARG MX 4X6 SLIM CN 8Z** | | | | | | |
| **31854** | 4X6 SLIM CN | **8Z** | 24 | 27.96 | 1.17 | |
| | (464467) | | 1 CS | 27.96 | 1.17 | **0.00** |
| **LUXARDO** | | | | | | |
| **LUXARDO CHERRIES** | | | | | | |
| **805193** | | **5.6KG** | 4 | 463.96 | 115.99 | |
| | (469489) | | 1 BT | 451.96 | 112.99 | **3.00** |
| **805192** | | **3KG** | 4 | 281.40 | 70.35 | |
| | (469489) | | 1 BT | 269.40 | 67.35 | **3.00** |
| **LUXARDO CHERRIES JAR** | | | | | | |
| **805189** | | **UNIT** | 12 | 203.88 | 16.99 | |
| | (469489) | | 1 BT | 177.00 | 14.75 | **2.24** |
| | (469489) | | 3 CS | 171.00 | 14.25 | **32.88** |
| | (469489) | | 5 CS | 165.00 | 13.75 | **38.88** |
| **REAL N/A** | | | | | | |
| **REAL BLK CHRY** | | | | | | |
| **942113** | | **16.9Z** | 12 | 59.93 | 4.99 | |
| | (469442) | | 1 CS | 23.93 | 1.99 | **36.00** |
| **REAL BLUE AGAVE NAT SWEETENER 16.9Z** | | | | | | |
| **942103** | | **16.9Z** | 12 | 77.93 | 6.49 | |
| | (469442) | | 1 CS | 59.93 | 4.99 | **18.00** |
| **REAL BLUE AGAVE NAT SWEETNER 16.9Z** | | | | | | |
| **942124** | 6PK | **16.9Z** | 6 | 35.96 | 5.99 | |
| | (469442) | | 1 CS | 29.96 | 4.99 | **6.00** |
| **REAL BLUEBERRY INFUSED SYRUP** | | | | | | |
| **942110** | | **16.9Z** | 12 | 59.93 | 4.99 | |
| | (469442) | | 1 CS | 59.93 | 4.99 | **0.00** |
| **REAL BLUEBERRY INFUSED SYRUP 16.9Z** | | | | | | |
| **942126** | 6PK | **16.9Z** | 6 | 35.96 | 5.99 | |
| | (469442) | | 1 CS | 29.96 | 4.99 | **6.00** |
| **REAL GINGER INFUSED SYRUP 16.9Z** | | | | | | |
| **942127** | 6PK | **16.9Z** | 6 | 32.00 | 5.33 | |
| | (469442) | | 1 CS | 29.96 | 4.99 | **2.04** |
| **REAL KIWI INFUSED SYRUP 16.9Z** | | | | | | |
| **942133** | 6PK | **16.9Z** | 6 | 35.96 | 5.99 | |
| **REAL MANGO INFUSED SYRUP** | | | | | | |
| **942109** | | **16.9Z** | 12 | 59.93 | 4.99 | |
| | (469442) | | 1 CS | 59.93 | 4.99 | **0.00** |
| **REAL MANGO INFUSED SYRUP 16.9Z** | | | | | | |
| **942132** | 6PK | **16.9Z** | 6 | 35.96 | 5.99 | |
| | (469442) | | 1 CS | 29.96 | 4.99 | **6.00** |

| Item# | Vt/Asst | Size | BPC | Case Price | Bot Price | Disc |
|---|---|---|---|---|---|---|
| **REAL PASSION** | | | | | | |
| **942114** | | **16.9Z** | 12 | 77.93 | 6.49 | |
| | (469442) | | 1 CS | 59.93 | 4.99 | **18.00** |
| **REAL PEACH INFUSED SYRUP 16.9Z** | | | | | | |
| **942128** | 6PK | **16.9Z** | 6 | 32.00 | 5.33 | |
| | (469442) | | 1 CS | 29.96 | 4.99 | **2.04** |
| **REAL PINA PINE INFUSED SYRUP 16.9Z** | | | | | | |
| **942131** | 6PK | **16.9Z** | 6 | 35.96 | 5.99 | |
| | (469442) | | 1 CS | 29.96 | 4.99 | **6.00** |
| **REAL PUMPKIN INFUSED SYRUP 16.9Z** | | | | | | |
| **942129** | 6PK | **16.9Z** | 6 | 32.00 | 5.33 | |
| | (469442) | | 1 CS | 29.96 | 4.99 | **2.04** |
| **REAL RSPBRY INFUSED SYRUP** | | | | | | |
| **942106** | | **16.9Z** | 12 | 59.93 | 4.99 | |
| | (469442) | | 1 CS | 59.93 | 4.99 | **0.00** |
| **REAL STRBRY INFUSED SYRUP 16.9Z** | | | | | | |
| **942123** | 6PK | **16.9Z** | 6 | 35.96 | 5.99 | |
| **SAUZA FAMILY** | | | | | | |
| **SAUZA MARGARITA MIX** | | | | | | |
| **95993** | | **1L** | 12 | 23.93 | 1.99 | |
| **TRES AGAVE** | | | | | | |
| **TRES AGAVES ORG MARGARITA MIX** | | | | | | |
| **235105** | | **1L** | 12 | 77.93 | 6.49 | |
| | (451582) | | 1 BT | 76.25 | 6.35 | **0.14** |
| | (451582) | | 1 CS | 71.93 | 5.99 | **6.00** |
| | (451582) | | 3 CS | 66.05 | 5.50 | **11.88** |
| **WHITE ROCK BEVERAGES** | | | | | | |
| **WHITE ROCK CLUB SODA** | | | | | | |
| **93360** | | **10Z** | 24 | 14.64 | 0.61 | |
| | (468823) | | 1 CS | 10.99 | 0.46 | **3.65** |
| **93362** | | **1L** | 12 | 13.44 | 1.12 | |
| | (468823) | | 1 CS | 9.99 | 0.83 | **3.45** |
| **WHITE ROCK DIET TONIC** | | | | | | |
| **93366** | | **10Z** | 24 | 14.64 | 0.61 | |
| | (468823) | | 1 BT | 7.92 | 0.33 | **0.28** |
| **93368** | | **1L** | 12 | 13.44 | 1.12 | |
| | (468823) | | 1 CS | 9.99 | 0.83 | **3.45** |
| **WHITE ROCK GINGERALE** | | | | | | |
| **93372** | | **10Z** | 24 | 14.64 | 0.61 | |
| | (468823) | | 1 CS | 10.99 | 0.46 | **3.65** |
| **93374** | | **1L** | 12 | 13.44 | 1.12 | |
| | (468823) | | 1 BT | 6.00 | 0.50 | **0.62** |

| Item# | Vt/Asst | Size | BPC | Case Price | Bot Price | Disc |
|---|---|---|---|---|---|---|
| **WHITE ROCK GNGR BEER** | | | | | | |
| **93421** | | **1L** | 12 | 13.44 | 1.12 | |
| | (468823) | | 1 CS | 9.99 | 0.83 | **3.45** |
| **WHITE ROCK GNGR BEER 4X6 BTL 10Z** | | | | | | |
| **93411** | 4X6 BTL | **10Z** | 24 | 14.64 | 0.61 | |
| | (468823) | | 1 CS | 10.99 | 0.46 | **3.65** |
| **WHITE ROCK TONIC WATER** | | | | | | |
| **93388** | | **1L** | 12 | 13.44 | 1.12 | |
| | (468823) | | 1 CS | 9.99 | 0.83 | **3.45** |
| **WHITE ROCK TONIC WATER 4X6 10Z** | | | | | | |
| **93384** | 4X6 | **10Z** | 24 | 14.64 | 0.61 | |
| | (468823) | | 1 CS | 10.99 | 0.46 | **3.65** |
| **REGATTA** | | | | | | |
| **REGATTA GNGR BEER 4X6 CN OL 8Z** | | | | | | |
| **996115** | 4X6 CN OL | **8Z** | 24 | 20.00 | 0.83 | |
| | (465795) | | 1 CS | 20.00 | 0.83 | **0.00** |
| | (465795) | | 3 CS | 18.00 | 0.75 | **2.00** |
| **REGATTA GNGR BEER 6X4 BTL OL 8.45Z** | | | | | | |
| **996121** | 6X4 BTL OL | **8.45Z** | 24 | 26.99 | 1.12 | |
| | (465795) | | 1 CS | 24.99 | 1.04 | **2.00** |
| | (465795) | | 3 CS | 22.99 | 0.96 | **4.00** |
| **REGATTA GNGR BEER LIGHT 6X4 BTL 8.45Z** | | | | | | |
| **21298** | 6X4 BTL | **8.45Z** | 24 | 26.99 | 1.12 | |
| | (465795) | | 1 CS | 24.99 | 1.04 | **2.00** |
| | (465795) | | 3 CS | 22.99 | 0.96 | **4.00** |
| **REGATTA ZERO GNGR BEER 6X4 BTL 8.45Z** | | | | | | |
| **21291** | 6X4 BTL | **8.45Z** | 24 | 26.99 | 1.12 | |
| | (465795) | | 1 CS | 24.99 | 1.04 | **2.00** |
| | (465795) | | 3 CS | 22.99 | 0.96 | **4.00** |
| **WESTERN SON** | | | | | | |
| **WESTERN SON BLOODY MARY MX** | | | | | | |
| **33778** | | **750M** | 12 | 3.00 | 0.25 | |
| | (468876) | | 1 CS | 3.00 | 0.25 | **0.00** |

# REPUBLIC NATIONAL DISTRIBUTING COMPANY

*ChesapeakeWine Division*

**Order Department:**
**Baltimore: 410-724-3310**
**Long Distance: 800-492-5577**
**Fax: 410-724-3358**

**PO Box 687, Annapolis Junction, Maryland 20701-0687**

**Inquiries:**
**Baltimore: 410-724-3300**
**Long Distance: 800-492-1034**


# WINES

## ARGENTINA

### AMADO SUR

| Item# | Vt/Asst | Size | BPC | Case Price | Bot Price | Disc |
|---|---|---|---|---|---|---|
| **TRIVENTO AMADO SUR MALBEC** | | | | | | |
| **345349** | 6PK | **750M** | 6 | 83.94 | 13.99 | |
| | (466979) | | 1 BT | 64.14 | 10.69 | **3.30** |
| | (466979) | | 1 CS | 59.94 | 9.99 | **24.00** |
| | (466979) | | 2 CS | 56.10 | 9.35 | **27.84** |
| | (466979) | | 5 CS | 52.14 | 8.69 | **31.80** |
| **TRIVENTO AMADO SUR MALBEC WD** | | | | | | |
| **345581** | WD | **750M** | 12 | 128.33 | 10.69 | |
| | (466979) | | 1 CS | 119.93 | 9.99 | **8.40** |
| | (466979) | | 2 CS | 112.25 | 9.35 | **16.08** |
| | (466979) | | 5 CS | 104.33 | 8.69 | **24.00** |

### BROKE ASS

| | | | | | | |
|---|---|---|---|---|---|---|
| **BROKE ASS RED** | | | | | | |
| **235703** | | **750M** | 12 | 64.01 | 5.33 | |
| | (469339) | | 1 BT | 56.33 | 4.69 | **0.64** |

### CALLIA

| | | | | | | |
|---|---|---|---|---|---|---|
| **CALLIA ALTA MALBEC** | | | | | | |
| **181001** | | **750M** | 12 | 88.25 | 7.35 | |
| | (465674) | | 1 CS | 80.33 | 6.69 | **7.92** |
| | (465674) | | 2 CS | 71.93 | 5.99 | **16.32** |
| | (465674) | | 5 CS | 59.93 | 4.99 | **28.32** |
| **CALLIA ALTA P GRIGIO** | | | | | | |
| **181018** | | **750M** | 12 | 88.25 | 7.35 | |
| | (465674) | | 1 CS | 80.33 | 6.69 | **7.92** |
| | (465674) | | 2 CS | 71.93 | 5.99 | **16.32** |
| | (465674) | | 5 CS | 59.93 | 4.99 | **28.32** |
| **CALLIA ALTA SHIRAZ** | | | | | | |
| **181019** | | **750M** | 12 | 88.25 | 7.35 | |
| | (465674) | | 1 CS | 80.33 | 6.69 | **7.92** |
| | (465674) | | 2 CS | 71.93 | 5.99 | **16.32** |
| | (465674) | | 5 CS | 59.93 | 4.99 | **28.32** |
| **CALLIA ALTA TORRONTES** | | | | | | |
| **181003** | | **750M** | 12 | 88.25 | 7.35 | |
| | (465674) | | 1 CS | 80.33 | 6.69 | **7.92** |
| | (465674) | | 2 CS | 71.93 | 5.99 | **16.32** |
| | (465674) | | 5 CS | 59.93 | 4.99 | **28.32** |
| **CALLIA RED BLND** | | | | | | |
| **182438** | | **750M** | 12 | 88.25 | 7.35 | |
| | (465674) | | 1 CS | 80.33 | 6.69 | **7.92** |
| | (465674) | | 2 CS | 71.93 | 5.99 | **16.32** |
| | (465674) | | 5 CS | 59.93 | 4.99 | **28.32** |

### CAPATAZ

| | | | | | | |
|---|---|---|---|---|---|---|
| **CAPATAZ MALBEC 2010** | | | | | | |
| **633266** | 2010 6PK | **750M** | 6 | 227.94 | 37.99 | |
| | (469003) | | 1 BT | 71.94 | 11.99 | **26.00** |

### CONQUISTA

| | | | | | | |
|---|---|---|---|---|---|---|
| **CONQUISTA MALBEC** | | | | | | |
| **235664** | | **750M** | 12 | 95.93 | 7.99 | |
| | (469339) | | 1 CS | 88.25 | 7.35 | **7.68** |
| | (469339) | | 3 CS | 80.33 | 6.69 | **15.60** |
| | (469339) | | 5 CS | 76.25 | 6.35 | **19.68** |
| | (469339) | | 10 CS | 71.93 | 5.99 | **24.00** |

### CUPCAKE

| | | | | | | |
|---|---|---|---|---|---|---|
| **CUPCAKE MALBEC** | | | | | | |
| **62367** | | **750M** | 12 | 119.93 | 9.99 | |
| | (469480) | | 1 CS | 95.93 | 7.99 | **24.00** |
| | (469480) | | 2 CS | 84.05 | 7.00 | **35.88** |
| | (469480) | | 5 CS | 80.33 | 6.69 | **39.60** |
| | (469480) | | 10 CS | 76.25 | 6.35 | **43.68** |
| | (469480) | | 20 CS | 68.33 | 5.69 | **51.60** |
| | (465922) | | 1 CS | 95.93 | 7.99 | **24.00** |
| | (465922) | | 2 CS | 84.05 | 7.00 | **35.88** |
| | (465922) | | 5 CS | 80.33 | 6.69 | **39.60** |
| | (465922) | | 10 CS | 76.25 | 6.35 | **43.68** |
| | (465922) | | 20 CS | 68.33 | 5.69 | **51.60** |

### DONA PAULA

| | | | | | | |
|---|---|---|---|---|---|---|
| **DONA PAULA 1100 RED** | | | | | | |
| **485091** | 6PK | **750M** | 6 | 159.90 | 26.65 | |
| | (469177) | | 1 BT | 79.98 | 13.33 | **13.32** |
| **DONA PAULA CAB EST** | | | | | | |
| **485096** | | **750M** | 12 | 143.93 | 11.99 | |
| | (469177) | | 1 BT | 119.93 | 9.99 | **2.00** |
| | (469177) | | 1 CS | 104.33 | 8.69 | **39.60** |
| **DONA PAULA LOS CARDOS CAB +14 NL NUPC** | | | | | | |
| **485379** | +14 NL NUPC | **750M** | 12 | 95.93 | 7.99 | |
| | (469177) | | 1 BT | 80.33 | 6.69 | **1.30** |
| | (469177) | | 1 CS | 71.93 | 5.99 | **24.00** |
| **DONA PAULA LOS CARDOS CHARD OLD UPC** | | | | | | |
| **485344** | OLD UPC | **750M** | 12 | 95.93 | 7.99 | |
| | (469177) | | 1 BT | 80.33 | 6.69 | **1.30** |
| | (469177) | | 1 CS | 71.93 | 5.99 | **24.00** |
| **DONA PAULA LOS CARDOS MALBEC 15PK NL** | | | | | | |
| **485383** | 15PK NL | **750M** | 15 | 95.93 | 6.40 | |
| | (469177) | | 1 CS | 89.90 | 5.99 | **6.03** |
| | (469177) | | 3 CS | 71.78 | 4.79 | **24.15** |
| **DONA PAULA LOS CARDOS RED BLND** | | | | | | |
| **114037** | | **750M** | 12 | 95.93 | 7.99 | |
| | (469177) | | 1 BT | 80.33 | 6.69 | **1.30** |
| | (469177) | | 1 CS | 71.93 | 5.99 | **24.00** |
| **DONA PAULA LOS CARDOS SAUV BL OL** | | | | | | |
| **485128** | OL | **750M** | 12 | 95.93 | 7.99 | |
| | (469177) | | 1 BT | 80.33 | 6.69 | **1.30** |
| | (469177) | | 3 CS | 71.93 | 5.99 | **24.00** |
| **DONA PAULA LOS CARDOS SAUV BL OLD UPC** | | | | | | |
| **485078** | OLD UPC | **750M** | 12 | 95.93 | 7.99 | |
| | (469177) | | 1 BT | 80.33 | 6.69 | **1.30** |
| | (469177) | | 3 CS | 71.93 | 5.99 | **24.00** |
| **DONA PAULA MALBEC EST 15PK** | | | | | | |
| **485385** | 15PK | **750M** | 15 | 143.93 | 9.60 | |
| | (469177) | | 1 CS | 119.78 | 7.99 | **24.15** |
| | (469177) | | 3 CS | 104.78 | 6.99 | **39.15** |
| **DONA PAULA PAULA MALBEC** | | | | | | |
| **14987** | 2016 | **750M** | 12 | 95.93 | 7.99 | |
| | (469177) | | 1 CS | 80.33 | 6.69 | **15.60** |
| **DONA PAULA RED EST BLACK EDIT +14** | | | | | | |
| **485380** | | **750M** | 12 | 143.93 | 11.99 | |
| | (469177) | | 1 BT | 95.93 | 7.99 | **4.00** |
| **DONA PAULA ROSE OF MALBEC** | | | | | | |
| **2954** | 2017 | **750M** | 12 | 95.93 | 7.99 | |
| | (469177) | | 1 BT | 71.93 | 5.99 | **2.00** |
| | (469177) | | 3 CS | 57.53 | 4.79 | **38.40** |
| **49668** | 2018 | **750M** | 12 | 95.93 | 7.99 | |
| | (469177) | | 1 BT | 71.93 | 5.99 | **2.00** |
| | (469177) | | 1 CS | 57.53 | 4.79 | **38.40** |

### EOLO

| | | | | | | |
|---|---|---|---|---|---|---|
| **TRIVENTO EOLO MALBEC 2011** | | | | | | |
| **345809** | 2011 6PK | **750M** | 6 | 413.96 | 68.99 | |

### FINCA LAS MORAS

| | | | | | | |
|---|---|---|---|---|---|---|
| **FINCA LAS MORAS CAB BBN BRL** | | | | | | |
| **32449** | | **750M** | 12 | 151.93 | 12.66 | |
| | (469339) | | 1 CS | 128.33 | 10.69 | **23.60** |
| | (469339) | | 3 CS | 119.93 | 9.99 | **32.00** |
| **FINCA LAS MORAS CAB BRL SEL** | | | | | | |
| **411084** | | **750M** | 12 | 157.68 | 13.14 | |
| | (469339) | | 1 BT | 119.93 | 9.99 | **3.15** |
| | (469339) | | 3 CS | 112.25 | 9.35 | **45.43** |
| | (469339) | | 5 CS | 104.33 | 8.69 | **53.35** |
| **FINCA LAS MORAS MALBEC BRL SEL** | | | | | | |
| **235937** | | **750M** | 12 | 157.68 | 13.14 | |
| | (469339) | | 1 BT | 119.93 | 9.99 | **3.15** |
| | (469339) | | 3 CS | 112.25 | 9.35 | **45.43** |
| | (469339) | | 5 CS | 104.33 | 8.69 | **53.35** |

### FRONTERA

| | | | | | | |
|---|---|---|---|---|---|---|
| **CYT FRONTERA MALBEC** | | | | | | |
| **345591** | | **1.5L** | 6 | 47.96 | 7.99 | |
| | (12/1-12/16:466279) | | 1 BT | 44.12 | 7.35 | **0.64** |
| | (12/1-12/16:466279) | | 5 CS | 40.16 | 6.69 | **7.80** |
| | (12/1-12/16:466279) | | 20 CS | 35.96 | 5.99 | **12.00** |
| | (12/17-12/31:469486) | | 1 CS | 47.96 | 7.99 | **0.00** |
| | (12/17-12/31:469486) | | 5 CS | 44.12 | 7.35 | **3.84** |
| | (12/17-12/31:469486) | | 20 CS | 40.16 | 6.69 | **7.80** |
| **CYT FRONTERA MALBEC OL** | | | | | | |
| **345590** | OL | **750M** | 12 | 56.33 | 4.69 | |
| | (465862) | | 1 CS | 56.33 | 4.69 | **0.00** |
| | (465862) | | 3 CS | 47.93 | 3.99 | **8.40** |
| | (465862) | | 10 CS | 40.25 | 3.35 | **16.08** |
| **CYT FRONTERA SHIRAZ +14 1.5L** | | | | | | |
| **345572** | +14 | **1.5L** | 6 | 47.96 | 7.99 | |
| | (12/1-12/16:466279) | | 1 BT | 44.12 | 7.35 | **0.64** |
| | (12/1-12/16:466279) | | 5 CS | 40.16 | 6.69 | **7.80** |
| | (12/1-12/16:466279) | | 20 CS | 35.96 | 5.99 | **12.00** |
| | (12/17-12/31:469486) | | 1 CS | 47.96 | 7.99 | **0.00** |
| | (12/17-12/31:469486) | | 5 CS | 44.12 | 7.35 | **3.84** |
| | (12/17-12/31:469486) | | 20 CS | 40.16 | 6.69 | **7.80** |

### GIRL & DRAGON

| | | | | | | |
|---|---|---|---|---|---|---|
| **GIRL & DRAGON ARGENTINA MALBEC** | | | | | | |
| **804793** | | **750M** | 12 | 128.33 | 10.69 | |
| | (468992) | | 1 BT | 104.33 | 8.69 | **2.00** |
| | (468992) | | 3 CS | 95.93 | 7.99 | **32.40** |

### GNARLY

| | | | | | | |
|---|---|---|---|---|---|---|
| **GNARLY HEAD MALBEC** | | | | | | |
| **247482** | | **750M** | 12 | 95.93 | 7.99 | |
| | (466647) | | 1 BT | 80.33 | 6.69 | **1.30** |
| | (466647) | | 1 CS | 71.93 | 5.99 | **24.00** |

### GOUGUENHEIM

| | | | | | | |
|---|---|---|---|---|---|---|
| **GOUGUENHEIM ESC MALBEC RSV** | | | | | | |
| **422071** | | **750M** | 12 | 119.93 | 9.99 | |
| | (469022) | | 1 BT | 104.33 | 8.69 | **1.30** |
| | (469022) | | 3 CS | 95.93 | 7.99 | **24.00** |
| **GOUGUENHEIM ESCONDIDO CAB** | | | | | | |
| **422060** | | **750M** | 12 | 95.93 | 7.99 | |
| | (469022) | | 1 CS | 88.25 | 7.35 | **7.68** |
| | (469022) | | 3 CS | 80.33 | 6.69 | **15.60** |
| **GOUGUENHEIM ESCONDIDO CHARD** | | | | | | |
| **422070** | | **750M** | 12 | 95.93 | 7.99 | |
| | (469022) | | 1 BT | 83.93 | 6.99 | **1.00** |
| | (469022) | | 3 CS | 71.93 | 5.99 | **24.00** |
| **GOUGUENHEIM ESCONDIDO MALBEC** | | | | | | |
| **422067** | | **750M** | 12 | 95.93 | 7.99 | |
| | (469022) | | 1 BT | 88.25 | 7.35 | **0.64** |
| | (469022) | | 3 CS | 80.33 | 6.69 | **15.60** |
| **GOUGUENHEIM ESCONDIDO MERLOT** | | | | | | |
| **417564** | | **750M** | 12 | 95.93 | 7.99 | |
| | (469022) | | 1 CS | 88.25 | 7.35 | **7.68** |
| | (469022) | | 3 CS | 80.33 | 6.69 | **15.60** |
| **GOUGUENHEIM ESCONDIDO P NOIR** | | | | | | |
| **422064** | | **750M** | 12 | 95.93 | 7.99 | |
| | (469022) | | 1 BT | 59.93 | 4.99 | **3.00** |
| **GOUGUENHEIM ESCONDIDO TORRONTE** | | | | | | |
| **422065** | | **750M** | 12 | 95.93 | 7.99 | |
| | (469022) | | 1 BT | 59.93 | 4.99 | **3.00** |
| **GOUGUENHEIM SPRK MALBEC** | | | | | | |
| **667** | | **750M** | 12 | 112.01 | 9.33 | |
| | (469022) | | 1 BT | 95.93 | 7.99 | **1.34** |
| | (469022) | | 3 CS | 88.25 | 7.35 | **23.76** |

### ITS A HEAD SNAPPER

| | | | | | | |
|---|---|---|---|---|---|---|
| **ITS A HEAD SNAPPER MALBEC** | | | | | | |
| **63710** | | **750M** | 12 | 99.05 | 8.25 | |
| | (469328) | | 1 CS | 99.05 | 8.25 | **0.00** |

### MIDDLE SISTER WINE

| | | | | | | |
|---|---|---|---|---|---|---|
| **MIDDLE SISTER SWTSASSY MOSCATO** | | | | | | |
| **417461** | | **750M** | 12 | 95.93 | 7.99 | |
| | (462433) | | 1 BT | 88.25 | 7.35 | **0.64** |
| | (462433) | | 2 CS | 80.33 | 6.69 | **15.60** |
| | (462433) | | 5 CS | 71.93 | 5.99 | **24.00** |
| **MIDDLE SISTER WILD ONE MALBEC** | | | | | | |
| **417524** | | **750M** | 12 | 95.93 | 7.99 | |
| | (462433) | | 1 BT | 88.25 | 7.35 | **0.64** |
| | (462433) | | 2 CS | 80.33 | 6.69 | **15.60** |
| | (462433) | | 5 CS | 71.93 | 5.99 | **24.00** |

### MOSCATINO

| | | | | | | |
|---|---|---|---|---|---|---|
| **MOSCATINO PINK MOSCATO** | | | | | | |
| **217248** | | **750M** | 12 | 99.00 | 8.25 | |
| | (455261) | | 1 CS | 90.00 | 7.50 | **9.00** |

### NEW AGE

| | | | | | | |
|---|---|---|---|---|---|---|
| **NEW AGE BRUT** | | | | | | |
| **786305** | | **750M** | 12 | 112.00 | 9.33 | |
| | (469394) | | 1 BT | 47.92 | 3.99 | **5.34** |
| **NEW AGE RED** | | | | | | |
| **786311** | | **750M** | 12 | 112.25 | 9.35 | |
| | (469394) | | 1 CS | 104.44 | 8.70 | **7.81** |
| | (469394) | | 3 CS | 80.32 | 6.69 | **31.93** |

| Item# | Vt/Asst | Size | BPC | Case Price | Bot Price | Disc |
|---|---|---|---|---|---|---|
| **NEW AGE ROSE** | | | | | | |
| **786304** | | **750M** | 12 | 112.25 | 9.35 | |
| | (469394) | 1 BT | | 23.93 | 1.99 | **7.36** |
| **NEW AGE WHT BLND +14** | | | | | | |
| **786310** | +14 | **750M** | 12 | 112.25 | 9.35 | |
| | (469394) | 1 CS | | 104.44 | 8.70 | **7.81** |
| | (469394) | 3 CS | | 80.32 | 6.69 | **31.93** |
| **PAZ** | | | | | | |
| **PAZ CAB SAUV CAB FRANC** | | | | | | |
| **38156** | | **750M** | 12 | 167.93 | 13.99 | |
| | (465224) | 1 CS | | 143.93 | 11.99 | **24.00** |
| **PORTILLO** | | | | | | |
| **PORTILLO CAB** | | | | | | |
| **807005** | | **750M** | 12 | 107.93 | 8.99 | |
| | (467617) | 1 BT | | 95.93 | 7.99 | **1.00** |
| | (467617) | 1 CS | | 80.28 | 6.69 | **27.65** |
| **PORTILLO MALBEC** | | | | | | |
| **807001** | | **750M** | 12 | 107.93 | 8.99 | |
| | (467617) | 1 BT | | 95.88 | 7.99 | **1.00** |
| | (467617) | 1 CS | | 80.28 | 6.69 | **27.65** |
| **PORTILLO P NOIR** | | | | | | |
| **807987** | | **750M** | 12 | 107.93 | 8.99 | |
| | (467617) | 1 BT | | 95.88 | 7.99 | **1.00** |
| | (467617) | 1 CS | | 80.28 | 6.69 | **27.65** |
| **PORTILLO ROSE NL 2018** | | | | | | |
| **48330** | 2018 NL | **750M** | 12 | 107.93 | 8.99 | |
| | (467617) | 1 CS | | 80.28 | 6.69 | **27.65** |
| **PORTILLO SAUV BL** | | | | | | |
| **807007** | | **750M** | 12 | 107.93 | 8.99 | |
| | (467617) | 1 BT | | 95.93 | 7.99 | **1.00** |
| | (467617) | 1 CS | | 80.28 | 6.69 | **27.65** |
| **SENSUAL** | | | | | | |
| **SENSUAL MALBEC +14** | | | | | | |
| **786537** | +14 | **750M** | 12 | 120.00 | 10.00 | |
| | (469394) | 1 BT | | 107.88 | 8.99 | **1.01** |
| **SEPTIMA** | | | | | | |
| **SEPTIMA CAB** | | | | | | |
| **108417** | | **750M** | 12 | 95.93 | 7.99 | |
| | (469195) | 1 CS | | 88.25 | 7.35 | **7.68** |
| | (469195) | 3 CS | | 80.33 | 6.69 | **15.60** |
| **SEPTIMA MALBEC** | | | | | | |
| **108416** | | **750M** | 12 | 95.93 | 7.99 | |
| | (469195) | 1 CS | | 88.25 | 7.35 | **7.68** |
| | (469195) | 3 CS | | 80.33 | 6.69 | **15.60** |
| **SEPTIMA OBRA MALBEC** | | | | | | |
| **108458** | 14 6PK | **750M** | 6 | 83.94 | 13.99 | |
| | (469195) | 1 CS | | 83.94 | 13.99 | **0.00** |
| | (469195) | 3 CS | | 76.14 | 12.69 | **7.80** |
| **SEPTIMA RED BLND GRAN RSV 2013** | | | | | | |
| **108461** | 2013 6PK | **750M** | 6 | 131.94 | 21.99 | |
| | (469195) | 1 CS | | 125.94 | 20.99 | **6.00** |
| **SKELETON** | | | | | | |
| **SKELETON MALBEC** | | | | | | |
| **431087** | 6PK | **1L** | 6 | 56.00 | 9.33 | |
| | (467410) | 1 BT | | 44.12 | 7.35 | **1.98** |
| | (467410) | 3 CS | | 40.16 | 6.69 | **15.84** |
| **SUTTER HOME** | | | | | | |
| **SUTTER HOME MALBEC +14** | | | | | | |
| **115470** | +14 | **750M** | 12 | 71.93 | 5.99 | |
| | (466474) | 1 CS | | 71.93 | 5.99 | **0.00** |
| | (466474) | 5 CS | | 56.33 | 4.69 | **15.60** |
| | (466474) | 35 CS | | 40.25 | 3.35 | **31.68** |
| **TALL DARK STRANGER** | | | | | | |
| **TALL DARK STRANGER MALBEC +14** | | | | | | |
| **417552** | +14 | **750M** | 12 | 112.25 | 9.35 | |
| | (462437) | 1 BT | | 104.33 | 8.69 | **0.66** |
| **THE SEEKER** | | | | | | |
| **THE SEEKER MALBEC** | | | | | | |
| **273167** | | **750M** | 12 | 127.97 | 10.66 | |
| | (468608) | 1 BT | | 104.33 | 8.69 | **1.97** |
| | (468608) | 1 CS | | 88.01 | 7.33 | **39.96** |
| **THE SHOW** | | | | | | |
| **THE SHOW MALBEC +14** | | | | | | |
| **113996** | +14 | **750M** | 12 | 131.93 | 10.99 | |
| | (451568) | 1 BT | | 112.25 | 9.35 | **1.64** |
| | (451568) | 2 CS | | 104.33 | 8.69 | **27.60** |
| **TRAPICHE** | | | | | | |
| **TRAPICHE BROQUEL CAB** | | | | | | |
| **445016** | | **750M** | 12 | 128.33 | 10.69 | |
| | (468779) | 1 CS | | 119.93 | 9.99 | **8.40** |
| **TRAPICHE BROQUEL CHARD** | | | | | | |
| **445013** | | **750M** | 12 | 128.33 | 10.69 | |
| | (468779) | 1 CS | | 128.33 | 10.69 | **0.00** |
| **TRAPICHE BROQUEL GFT 9 MALBEC/3 CAB** | | | | | | |
| **22456** | 9 MALBEC/3 CAB | **750M** | 12 | 128.33 | 10.69 | |
| | (468779) | 1 BT | | 119.93 | 9.99 | **0.70** |
| | (468779) | 1 CS | | 112.25 | 9.35 | **16.08** |
| **TRAPICHE BROQUEL MALBEC** | | | | | | |
| **445012** | | **750M** | 12 | 128.33 | 10.69 | |
| | (468779) | 1 CS | | 119.93 | 9.99 | **8.40** |
| **TRAPICHE DOMG SARMIENTO MALBEC +14 2007** | | | | | | |
| **445618** | 2007 6PK +14 | **750M** | 6 | 251.96 | 41.99 | |
| | (468779) | 1 CS | | 251.96 | 41.99 | **0.00** |
| **TRAPICHE FINCA ORELLANA MALBEC 2011** | | | | | | |
| **445695** | 2011 6PK | **750M** | 6 | 220.16 | 36.69 | |
| | (468779) | 1 BT | | 113.96 | 18.99 | **17.70** |
| **TRAPICHE MEDALLA CAB +14 2013** | | | | | | |
| **2024** | 2013 6PK +14 | **750M** | 6 | 104.12 | 17.35 | |
| | (468779) | 1 BT | | 100.16 | 16.69 | **0.66** |
| | (468779) | 1 CS | | 92.12 | 15.35 | **12.00** |
| | (468779) | 3 CS | | 88.16 | 14.69 | **15.96** |
| **TRAPICHE MEDALLA CAB +14 2015** | | | | | | |
| **881** | 2015 6PK | **750M** | 6 | 104.12 | 17.35 | |
| | (468779) | 1 BT | | 100.16 | 16.69 | **0.66** |
| | (468779) | 1 CS | | 92.12 | 15.35 | **12.00** |
| | (468779) | 3 CS | | 88.16 | 14.69 | **15.96** |
| **TRAPICHE MEDALLA MALBEC 2015** | | | | | | |
| **879** | 2015 6PK | **750M** | 6 | 104.12 | 17.35 | |
| | (468779) | 1 BT | | 100.16 | 16.69 | **0.66** |
| | (468779) | 1 CS | | 92.12 | 15.35 | **12.00** |
| | (468779) | 3 CS | | 88.16 | 14.69 | **15.96** |
| **TRAPICHE MEDALLA MALBEC +14 2014** | | | | | | |
| **33190** | 2014 6PK +14 | **750M** | 6 | 104.12 | 17.35 | |
| | (468779) | 1 BT | | 100.16 | 16.69 | **0.66** |
| | (468779) | 1 CS | | 92.12 | 15.35 | **12.00** |
| | (468779) | 3 CS | | 88.16 | 14.69 | **15.96** |
| **TRAPICHE OAK CASK CAB** | | | | | | |
| **445697** | | **750M** | 12 | 95.93 | 7.99 | |
| | (468779) | 1 BT | | 83.93 | 6.99 | **1.00** |
| | (468779) | 3 CS | | 80.33 | 6.69 | **15.60** |
| | (468779) | 5 CS | | 71.93 | 5.99 | **24.00** |
| **TRAPICHE OAK CASK CHARD** | | | | | | |
| **445733** | | **750M** | 12 | 95.93 | 7.99 | |
| | (468779) | 1 BT | | 83.93 | 6.99 | **1.00** |
| | (468779) | 3 CS | | 80.33 | 6.69 | **15.60** |
| | (468779) | 5 CS | | 71.93 | 5.99 | **24.00** |
| **TRAPICHE OAK CASK MALBEC** | | | | | | |
| **445717** | | **750M** | 12 | 95.93 | 7.99 | |
| | (468779) | 1 BT | | 83.93 | 6.99 | **1.00** |
| | (468779) | 3 CS | | 80.33 | 6.69 | **15.60** |
| | (468779) | 5 CS | | 71.93 | 5.99 | **24.00** |
| **TRAPICHE OAK CASK P NOIR** | | | | | | |
| **445645** | | **750M** | 12 | 95.93 | 7.99 | |
| | (468779) | 1 BT | | 83.93 | 6.99 | **1.00** |
| | (468779) | 3 CS | | 80.33 | 6.69 | **15.60** |
| | (468779) | 5 CS | | 71.93 | 5.99 | **24.00** |
| **TRAPICHE OAK CASK RED** | | | | | | |
| **445672** | | **750M** | 12 | 95.93 | 7.99 | |
| | (468779) | 1 BT | | 23.93 | 1.99 | **6.00** |
| **TRAPICHE VARIETALS CAB** | | | | | | |
| **446938** | | **1.5L** | 6 | 56.12 | 9.35 | |
| | (468779) | 1 CS | | 52.16 | 8.69 | **3.96** |
| | (468779) | 5 CS | | 44.12 | 7.35 | **12.00** |
| **445694** | | **750M** | 12 | 64.25 | 5.35 | |
| | (468779) | 1 CS | | 64.25 | 5.35 | **0.00** |
| | (468779) | 3 CS | | 56.33 | 4.69 | **7.92** |
| **TRAPICHE VARIETALS CHARD** | | | | | | |
| **446940** | | **1.5L** | 6 | 56.12 | 9.35 | |
| | (468779) | 1 CS | | 52.16 | 8.69 | **3.96** |
| | (468779) | 5 CS | | 44.12 | 7.35 | **12.00** |
| **445734** | | **750M** | 12 | 64.25 | 5.35 | |
| | (468779) | 1 CS | | 64.25 | 5.35 | **0.00** |
| | (468779) | 3 CS | | 56.33 | 4.69 | **7.92** |
| **TRAPICHE VARIETALS MALBEC** | | | | | | |
| **446947** | | **1.5L** | 6 | 56.12 | 9.35 | |
| | (468779) | 1 CS | | 52.28 | 8.71 | **3.84** |
| | (468779) | 5 CS | | 44.12 | 7.35 | **12.00** |
| **445684** | | **750M** | 12 | 64.25 | 5.35 | |
| | (468779) | 1 CS | | 64.25 | 5.35 | **0.00** |
| | (468779) | 3 CS | | 56.33 | 4.69 | **7.92** |
| **TRAPICHE VARIETALS P NOIR** | | | | | | |
| **447977** | | **750M** | 12 | 64.25 | 5.35 | |
| | (468779) | 1 CS | | 64.25 | 5.35 | **0.00** |
| | (468779) | 3 CS | | 56.33 | 4.69 | **7.92** |
| **TRAPICHE VARIETALS RED BLND** | | | | | | |
| **446967** | | **1.5L** | 6 | 56.12 | 9.35 | |
| | (468779) | 1 CS | | 52.28 | 8.71 | **3.84** |
| | (468779) | 5 CS | | 44.12 | 7.35 | **12.00** |
| **TRIVENTO RSV** | | | | | | |
| **TRIVENTO CAB SELECT OL** | | | | | | |
| **345336** | OL | **750M** | 12 | 104.33 | 8.69 | |
| | (469260) | 1 CS | | 95.93 | 7.99 | **8.40** |
| | (469260) | 3 CS | | 88.25 | 7.35 | **16.08** |
| **TRIVENTO CAB/MALBEC RSV** | | | | | | |
| **345021** | | **750M** | 12 | 104.33 | 8.69 | |
| | (469260) | 1 CS | | 95.93 | 7.99 | **8.40** |
| | (469260) | 3 CS | | 88.25 | 7.35 | **16.08** |
| **TRIVENTO MALBEC RSV** | | | | | | |
| **345362** | | **750M** | 12 | 104.33 | 8.69 | |
| | (469260) | 1 CS | | 95.93 | 7.99 | **8.40** |
| | (469260) | 3 CS | | 88.25 | 7.35 | **16.08** |
| **TRIVENTO WHT ORCHD TRRNTS RSV NL** | | | | | | |
| **11921** | NL | **750M** | 12 | 104.33 | 8.69 | |
| | (469260) | 1 CS | | 95.93 | 7.99 | **8.40** |
| | (469260) | 3 CS | | 88.25 | 7.35 | **16.08** |
| **TWISTED** | | | | | | |
| **TWISTED MOSCATO** | | | | | | |
| **247319** | | **1.5L** | 6 | 56.00 | 9.33 | |
| | (457673) | 1 BT | | 47.96 | 7.99 | **1.34** |
| | (457673) | 3 CS | | 44.12 | 7.35 | **11.88** |
| | (457673) | 5 CS | | 40.16 | 6.69 | **15.84** |
| **247324** | | **750M** | 12 | 63.99 | 5.33 | |
| | (457672) | 1 BT | | 47.91 | 3.99 | **1.34** |
| **AUSTRALIA** | | | | | | |
| **3 RINGS** | | | | | | |
| **3 RINGS SHIRAZ** | | | | | | |
| **201647** | | **750M** | 12 | 215.88 | 17.99 | |
| | (469394) | 1 BT | | 180.00 | 15.00 | **2.99** |
| | (469394) | 1 CS | | 160.72 | 13.39 | **55.16** |
| | (469394) | 3 CS | | 144.64 | 12.05 | **71.24** |
| **ANGOVE** | | | | | | |
| **ANGOVE FAMILY CRST CHARD** | | | | | | |
| **453161** | 6PK | **750M** | 6 | 95.96 | 15.99 | |
| | (466483) | 1 BT | | 80.12 | 13.35 | **2.64** |
| **ANGOVE FAMILY CRST GSM +14** | | | | | | |
| **453172** | 6PK +14 | **750M** | 6 | 95.96 | 15.99 | |
| | (466483) | 1 BT | | 80.12 | 13.35 | **2.64** |
| **ANGOVE FAMILY CRST SHIRAZ** | | | | | | |
| **453174** | 6PK | **750M** | 6 | 95.96 | 15.99 | |
| | (466483) | 1 BT | | 80.12 | 13.35 | **2.64** |
| **ANGOVE MCLAREN SHIRAZ** | | | | | | |
| **453154** | 6PK | **750M** | 6 | 107.95 | 17.99 | |
| | (466483) | 1 BT | | 100.15 | 16.69 | **1.30** |
| **ANGOVE NINE VINES MOSCATO** | | | | | | |
| **453361** | | **750M** | 12 | 103.97 | 8.66 | |
| | (466483) | 1 BT | | 95.93 | 7.99 | **0.67** |
| **ANGOVE SELECT SHIRAZ NL** | | | | | | |
| **453465** | 6PK NL | **750M** | 6 | 95.96 | 15.99 | |
| | (466483) | 1 BT | | 80.12 | 13.35 | **2.64** |
| **CONTRABAND** | | | | | | |
| **CONTRABAND CAB +14** | | | | | | |
| **36245** | +14 | **750M** | 12 | 131.93 | 10.99 | |
| | (465841) | 1 CS | | 94.92 | 7.91 | **37.01** |
| **CONTRABAND CHARD +14** | | | | | | |
| **36248** | +14 | **750M** | 12 | 131.93 | 10.99 | |
| | (465841) | 1 CS | | 94.92 | 7.91 | **37.01** |
| **CUPCAKE** | | | | | | |
| **CUPCAKE SHIRAZ +14** | | | | | | |
| **62408** | +14 | **750M** | 12 | 119.93 | 9.99 | |
| | (469480) | 1 CS | | 95.93 | 7.99 | **24.00** |
| | (469480) | 2 CS | | 84.05 | 7.00 | **35.88** |
| | (469480) | 5 CS | | 80.33 | 6.69 | **39.60** |
| | (469480) | 10 CS | | 76.25 | 6.35 | **43.68** |
| | (469480) | 20 CS | | 68.33 | 5.69 | **51.60** |
| | (465922) | 1 CS | | 95.93 | 7.99 | **24.00** |
| | (465922) | 2 CS | | 84.05 | 7.00 | **35.88** |
| | (465922) | 5 CS | | 80.33 | 6.69 | **39.60** |
| | (465922) | 10 CS | | 76.25 | 6.35 | **43.68** |
| | (465922) | 20 CS | | 68.33 | 5.69 | **51.60** |
| **FINISTERRE** | | | | | | |
| **ROB OATLEY FINISTERRE CHARD MG RVR 2016** | | | | | | |
| **18630** | 2016 6PK MG RVR | **750M** | 6 | 143.93 | 23.99 | |
| | (467471) | 1 BT | | 119.93 | 19.99 | **4.00** |
| **FISH EYE** | | | | | | |
| **FISH EYE CAB** | | | | | | |
| **62302** | | **1.5L** | 6 | 53.96 | 8.99 | |
| | (462280) | 1 BT | | 44.12 | 7.35 | **1.64** |
| | (462280) | 5 CS | | 40.16 | 6.69 | **13.80** |
| **62304** | | **750M** | 12 | 70.44 | 5.87 | |
| | (462281) | 1 BT | | 40.20 | 3.35 | **2.52** |
| **FISH EYE CAB 3L** | | | | | | |
| **62301** | 6PK | **3L** | 6 | 95.96 | 15.99 | |
| | (463512) | 1 BT | | 80.12 | 13.35 | **2.64** |
| | (463512) | 3 CS | | 71.96 | 11.99 | **24.00** |
| **FISH EYE CHARD** | | | | | | |
| **62312** | | **1.5L** | 6 | 53.96 | 8.99 | |
| | (462280) | 1 BT | | 44.12 | 7.35 | **1.64** |
| | (462280) | 5 CS | | 40.16 | 6.69 | **13.80** |
| **62314** | | **750M** | 12 | 70.44 | 5.87 | |
| | (462281) | 1 BT | | 40.20 | 3.35 | **2.52** |
| **FISH EYE CHARD 3L** | | | | | | |
| **62311** | 6PK | **3L** | 6 | 85.46 | 14.24 | |
| | (463512) | 1 BT | | 80.12 | 13.35 | **0.89** |
| | (463512) | 3 CS | | 71.96 | 11.99 | **13.50** |
| **FISH EYE MERLOT** | | | | | | |
| **62322** | | **1.5L** | 6 | 53.96 | 8.99 | |
| | (462280) | 1 BT | | 44.12 | 7.35 | **1.64** |
| | (462280) | 5 CS | | 40.16 | 6.69 | **13.80** |
| **62324** | | **750M** | 12 | 70.44 | 5.87 | |
| | (462281) | 1 BT | | 40.20 | 3.35 | **2.52** |

| Item# | Vt/Asst | Size | BPC | Case Price | Bot Price | Disc |
|---|---|---|---|---|---|---|
| **FISH EYE MERLOT BIB OCTAVIN 3L** | | | | | | |
| **62350** | 6PK BIB OCTAVIN | **3L** | 6 | 95.96 | 15.99 | |
| | (463512) | | 1 BT | 80.12 | 13.35 | **2.64** |
| | (463512) | | 3 CS | 71.96 | 11.99 | **24.00** |
| **FISH EYE MOSCATO** | | | | | | |
| **62570** | | **1.5L** | 6 | 53.96 | 8.99 | |
| | (462280) | | 1 BT | 44.12 | 7.35 | **1.64** |
| | (462280) | | 5 CS | 40.16 | 6.69 | **13.80** |
| **62333** | | **750M** | 12 | 70.44 | 5.87 | |
| | (462281) | | 1 BT | 40.20 | 3.35 | **2.52** |
| **FISH EYE MOSCATO BIB 3L** | | | | | | |
| **62437** | 6PK BIB | **3L** | 6 | 85.46 | 14.24 | |
| | (463512) | | 1 BT | 80.12 | 13.35 | **0.89** |
| | (463512) | | 3 CS | 71.96 | 11.99 | **13.50** |
| **FISH EYE P GRIGIO** | | | | | | |
| **62332** | | **1.5L** | 6 | 53.96 | 8.99 | |
| | (462280) | | 1 BT | 44.12 | 7.35 | **1.64** |
| | (462280) | | 5 CS | 40.16 | 6.69 | **13.80** |
| **62334** | | **750M** | 12 | 70.44 | 5.87 | |
| | (462281) | | 1 BT | 40.20 | 3.35 | **2.52** |
| **FISH EYE P GRIGIO BIB 3L** | | | | | | |
| **62331** | 6PK BIB | **3L** | 6 | 85.46 | 14.24 | |
| | (463512) | | 1 BT | 80.12 | 13.35 | **0.89** |
| | (463512) | | 3 CS | 71.96 | 11.99 | **13.50** |
| **FISH EYE P NOIR** | | | | | | |
| **62328** | | **750M** | 12 | 70.44 | 5.87 | |
| | (462281) | | 1 BT | 40.20 | 3.35 | **2.52** |
| **FISH EYE P NOIR 3L** | | | | | | |
| **62325** | 6PK | **3L** | 6 | 95.96 | 15.99 | |
| | (463512) | | 1 BT | 80.12 | 13.35 | **2.64** |
| | (463512) | | 3 CS | 71.96 | 11.99 | **24.00** |
| **FISH EYE RIES** | | | | | | |
| **62384** | | **750M** | 12 | 70.44 | 5.87 | |
| | (462281) | | 1 BT | 40.20 | 3.35 | **2.52** |
| **FISH EYE SAUV BL BIB OCTAVIN 3L** | | | | | | |
| **62393** | 6PK BIB OCTAVIN | **3L** | 6 | 85.46 | 14.24 | |
| | (463512) | | 1 BT | 80.12 | 13.35 | **0.89** |
| | (463512) | | 3 CS | 71.96 | 11.99 | **13.50** |
| **FISH EYE SHIRAZ** | | | | | | |
| **62342** | | **1.5L** | 6 | 53.96 | 8.99 | |
| | (462280) | | 1 BT | 44.12 | 7.35 | **1.64** |
| | (462280) | | 5 CS | 40.16 | 6.69 | **13.80** |
| **62344** | | **750M** | 12 | 70.44 | 5.87 | |
| | (462281) | | 1 BT | 40.20 | 3.35 | **2.52** |
| **FISH EYE SHIRAZ 3L** | | | | | | |
| **62341** | 6PK | **3L** | 6 | 95.96 | 15.99 | |
| | (463512) | | 1 BT | 80.12 | 13.35 | **2.64** |
| | (463512) | | 3 CS | 71.96 | 11.99 | **24.00** |

## FOODIES

| | | | | | | |
|---|---|---|---|---|---|---|
| **FOODIES SAUV BL** | | | | | | |
| **17499** | | **750M** | 12 | 71.88 | 5.99 | |
| | (464160) | | 1 CS | 71.88 | 5.99 | **0.00** |

## FRANZIA

| | | | | | | |
|---|---|---|---|---|---|---|
| **FRANZIA MOSCATO BIB 1.5L** | | | | | | |
| **63595** | BIB | **1.5L** | 6 | 35.96 | 5.99 | |
| | (462286) | | 1 BT | 32.12 | 5.35 | **0.64** |
| | (462286) | | 1 CS | 28.16 | 4.69 | **7.80** |
| **FRANZIA P GRIGIO BIB 1.5L** | | | | | | |
| **63607** | BIB | **1.5L** | 6 | 35.96 | 5.99 | |
| | (462286) | | 1 BT | 32.12 | 5.35 | **0.64** |
| | (462286) | | 1 CS | 28.16 | 4.69 | **7.80** |
| **FRANZIA P GRIGIO/COLOMBARD BIB 5L** | | | | | | |
| **63179** | BIB | **5L** | 4 | 53.97 | 13.49 | |
| | (468203) | | 1 CS | 53.97 | 13.49 | **0.00** |
| | (468203) | | 5 CS | 51.17 | 12.79 | **2.80** |
| **FRANZIA PINK MOSCATO BIB 1.5L** | | | | | | |
| **63608** | BIB | **1.5L** | 6 | 35.96 | 5.99 | |
| | (462286) | | 1 BT | 32.12 | 5.35 | **0.64** |
| | (462286) | | 1 CS | 28.16 | 4.69 | **7.80** |

## HOPES END

| | | | | | | |
|---|---|---|---|---|---|---|
| **HOPES END RED BLND** | | | | | | |
| **115587** | | **750M** | 12 | 119.93 | 9.99 | |
| | (453539) | | 1 BT | 80.33 | 6.69 | **3.30** |

## HUNDRED ACRE

| | | | | | | |
|---|---|---|---|---|---|---|
| **HUNDRED ACRE ANCIENT WAY SHRZ +14 2009** | | | | | | |
| **429765** | 2009 3PK +14 | **750M** | 3 | 569.98 | 189.99 | |
| | (468235) | | 1 BT | 539.98 | 179.99 | **10.00** |

## INSURRECTION

| | | | | | | |
|---|---|---|---|---|---|---|
| **INSURRECTION CAB +14** | | | | | | |
| **17622** | +14 | **750M** | 12 | 128.33 | 10.69 | |
| | (469510) | | 1 BT | 119.93 | 9.99 | **0.70** |
| | (469510) | | 1 CS | 69.05 | 5.75 | **59.28** |
| **INSURRECTION RED BLND +14 NL** | | | | | | |
| **63633** | +14 NL | **750M** | 12 | 128.33 | 10.69 | |
| | (469510) | | 1 BT | 119.93 | 9.99 | **0.70** |
| | (469510) | | 1 CS | 69.05 | 5.75 | **59.28** |

## LITTLE BOOMEY

| | | | | | | |
|---|---|---|---|---|---|---|
| **LITTLE BOOMEY CAB** | | | | | | |
| **114441** | | **1.5L** | 6 | 51.96 | 8.66 | |
| | (454492) | | 1 BT | 45.02 | 7.50 | **1.16** |
| **LITTLE BOOMEY MERLOT** | | | | | | |
| **114451** | | **1.5L** | 6 | 51.96 | 8.66 | |
| | (454492) | | 1 BT | 45.02 | 7.50 | **1.16** |

## MCGUIGAN THE PLAN

| | | | | | | |
|---|---|---|---|---|---|---|
| **MCGUIGAN THE PLAN CAB** | | | | | | |
| **31298** | | **750M** | 12 | 131.88 | 10.99 | |
| | (469443) | | 1 BT | 119.88 | 9.99 | **1.00** |
| | (469443) | | 1 CS | 103.92 | 8.66 | **27.96** |
| | (469443) | | 2 CS | 88.20 | 7.35 | **43.68** |
| | (469443) | | 4 CS | 80.28 | 6.69 | **51.60** |
| **MCGUIGAN THE PLAN CHARD** | | | | | | |
| **32478** | | **750M** | 12 | 131.88 | 10.99 | |
| | (469443) | | 1 BT | 119.88 | 9.99 | **1.00** |
| | (469443) | | 1 CS | 103.92 | 8.66 | **27.96** |
| | (469443) | | 2 CS | 88.20 | 7.35 | **43.68** |
| | (469443) | | 4 CS | 80.28 | 6.69 | **51.60** |
| **MCGUIGAN THE PLAN RED BLND** | | | | | | |
| **31302** | | **750M** | 12 | 131.88 | 10.99 | |
| | (469443) | | 1 BT | 119.88 | 9.99 | **1.00** |
| | (469443) | | 1 CS | 103.92 | 8.66 | **27.96** |
| | (469443) | | 2 CS | 88.20 | 7.35 | **43.68** |
| | (469443) | | 4 CS | 80.28 | 6.69 | **51.60** |
| **MCGUIGAN THE PLAN SHIRAZ** | | | | | | |
| **31306** | | **750M** | 12 | 131.88 | 10.99 | |
| | (469443) | | 1 BT | 119.88 | 9.99 | **1.00** |
| | (469443) | | 1 CS | 103.92 | 8.66 | **27.96** |
| | (469443) | | 2 CS | 88.20 | 7.35 | **43.68** |
| | (469443) | | 4 CS | 80.28 | 6.69 | **51.60** |

## ROB OATLEY

| | | | | | | |
|---|---|---|---|---|---|---|
| **ROB OATLEY CAB NL** | | | | | | |
| **203299** | NL | **750M** | 12 | 179.93 | 14.99 | |
| | (467471) | | 1 BT | 143.93 | 11.99 | **3.00** |
| **ROB OATLEY MARGARET RVR CAB** | | | | | | |
| **203290** | | **750M** | 12 | 160.01 | 13.33 | |
| | (467471) | | 1 BT | 143.93 | 11.99 | **1.34** |
| **ROB OATLEY MCLAREN GSM** | | | | | | |
| **203336** | | **750M** | 12 | 160.01 | 13.33 | |
| | (467471) | | 1 BT | 143.93 | 11.99 | **1.34** |
| **ROB OATLEY MCLAREN VALE SHIRAZ** | | | | | | |
| **203292** | | **750M** | 12 | 179.93 | 14.99 | |
| | (467471) | | 1 BT | 143.93 | 11.99 | **3.00** |
| **ROB OATLEY SIG CHARD** | | | | | | |
| **203327** | | **750M** | 12 | 160.01 | 13.33 | |
| | (467471) | | 1 BT | 143.93 | 11.99 | **1.34** |

## SADDLEWORTH HILLS

| | | | | | | |
|---|---|---|---|---|---|---|
| **SADDLEWORTH HILLS SHIRAZ RSV** | | | | | | |
| **128137** | | **750M** | 12 | 101.95 | 8.50 | |
| | (468916) | | 1 BT | 35.83 | 2.99 | **5.51** |

## WORLDS EDGE

| | | | | | | |
|---|---|---|---|---|---|---|
| **WORLDS EDGE CAB** | | | | | | |
| **27512** | | **750M** | 12 | 48.00 | 4.00 | |
| **WORLDS EDGE CHARD** | | | | | | |
| **27514** | | **750M** | 12 | 48.00 | 4.00 | |

# AUSTRIA

## SKELETON

| | | | | | | |
|---|---|---|---|---|---|---|
| **SKELETON GRUNER VELTLINER** | | | | | | |
| **430307** | 6PK | **1L** | 6 | 56.00 | 9.33 | |
| | (467410) | | 1 BT | 44.12 | 7.35 | **1.98** |
| | (467410) | | 3 CS | 40.16 | 6.69 | **15.84** |

# CHILE

## BOTA

| | | | | | | |
|---|---|---|---|---|---|---|
| **BOTA BOX CAB BIB 3L** | | | | | | |
| **247106** | 3PK BIB | **3L** | 3 | 52.06 | 17.35 | |
| | (468333) | | 1 CS | 50.08 | 16.69 | **1.98** |
| | (468333) | | 5 CS | 47.98 | 15.99 | **4.08** |
| | (468333) | | 15 CS | 46.06 | 15.35 | **6.00** |
| | (468333) | | 35 CS | 44.08 | 14.69 | **7.98** |
| | (468333) | | 50 CS | 43.06 | 14.35 | **9.00** |
| **BOTA BOX CAB MINI BIB 500M** | | | | | | |
| **247099** | 12PK MINI BIB | **500M** | 12 | 40.25 | 3.35 | |
| | (468333) | | 1 CS | 40.25 | 3.35 | **0.00** |
| | (468333) | | 3 CS | 35.93 | 2.99 | **4.32** |
| **BOTA BOX P NOIR BIB 3L** | | | | | | |
| **247009** | 3PK BIB | **3L** | 3 | 52.06 | 17.35 | |
| | (468333) | | 1 CS | 50.08 | 16.69 | **1.98** |
| | (468333) | | 5 CS | 47.98 | 15.99 | **4.08** |
| | (468333) | | 15 CS | 46.06 | 15.35 | **6.00** |
| | (468333) | | 35 CS | 44.08 | 14.69 | **7.98** |
| | (468333) | | 50 CS | 43.06 | 14.35 | **9.00** |

## CARMEN

| | | | | | | |
|---|---|---|---|---|---|---|
| **CARMEN CAB GR RSV +14** | | | | | | |
| **8051** | +14 | **750M** | 12 | 151.97 | 12.66 | |
| | (469177) | | 1 BT | 83.93 | 6.99 | **5.67** |
| **CARMEN CARMENERE GR RSV +14** | | | | | | |
| **8052** | +14 | **750M** | 12 | 151.97 | 12.66 | |
| **CARMEN SAUV BL GR RSV** | | | | | | |
| **8042** | | **750M** | 12 | 151.97 | 12.66 | |
| | (469177) | | 1 BT | 59.93 | 4.99 | **7.67** |

## CASILLERO DEL DIABLO

| | | | | | | |
|---|---|---|---|---|---|---|
| **CYT CASIL DIAB WINEMKR RED BLN** | | | | | | |
| **345623** | | **750M** | 12 | 104.33 | 8.69 | |
| | (466074) | | 1 CS | 95.93 | 7.99 | **8.40** |
| | (466074) | | 2 CS | 88.25 | 7.35 | **16.08** |
| | (466074) | | 5 CS | 80.33 | 6.69 | **24.00** |
| **CYT CASIL DIABLO CAB** | | | | | | |
| **345424** | | **750M** | 12 | 104.33 | 8.69 | |
| | (466074) | | 1 CS | 95.93 | 7.99 | **8.40** |
| | (466074) | | 2 CS | 88.25 | 7.35 | **16.08** |
| | (466074) | | 5 CS | 80.33 | 6.69 | **24.00** |
| **CYT CASIL DIABLO CAB PRIVADA RSV** | | | | | | |
| **345792** | 6PK PRIVADA RSV | **750M** | 6 | 77.96 | 12.99 | |
| | (468019) | | 1 CS | 68.12 | 11.35 | **9.84** |
| **CYT CASIL DIABLO CAB W/6 HALLOWN GFT BX** | | | | | | |
| **345418** | W/6 HALLOWN GFT BX | **750M** | 12 | 104.33 | 8.69 | |
| | (466074) | | 1 CS | 95.93 | 7.99 | **8.40** |
| | (466074) | | 2 CS | 88.25 | 7.35 | **16.08** |
| | (466074) | | 5 CS | 80.33 | 6.69 | **24.00** |
| **CYT CASIL DIABLO CARMENERE** | | | | | | |
| **345425** | | **750M** | 12 | 104.33 | 8.69 | |
| | (466074) | | 1 CS | 95.93 | 7.99 | **8.40** |
| | (466074) | | 2 CS | 88.25 | 7.35 | **16.08** |
| | (466074) | | 5 CS | 80.33 | 6.69 | **24.00** |
| **CYT CASIL DIABLO CHARD** | | | | | | |
| **345404** | | **750M** | 12 | 104.33 | 8.69 | |
| | (466074) | | 1 CS | 95.93 | 7.99 | **8.40** |
| | (466074) | | 2 CS | 88.25 | 7.35 | **16.08** |
| | (466074) | | 5 CS | 80.33 | 6.69 | **24.00** |
| **CYT CASIL DIABLO MALBEC** | | | | | | |
| **345402** | | **750M** | 12 | 104.33 | 8.69 | |
| | (466074) | | 1 CS | 95.93 | 7.99 | **8.40** |
| | (466074) | | 2 CS | 88.25 | 7.35 | **16.08** |
| | (466074) | | 5 CS | 80.33 | 6.69 | **24.00** |
| **CYT CASIL DIABLO MERLOT** | | | | | | |
| **345414** | | **750M** | 12 | 104.33 | 8.69 | |
| | (466074) | | 1 CS | 95.93 | 7.99 | **8.40** |
| | (466074) | | 2 CS | 88.25 | 7.35 | **16.08** |
| | (466074) | | 5 CS | 80.33 | 6.69 | **24.00** |
| **CYT CASIL DIABLO P GRIGIO** | | | | | | |
| **345436** | | **750M** | 12 | 104.33 | 8.69 | |
| | (466074) | | 1 CS | 95.93 | 7.99 | **8.40** |
| | (466074) | | 2 CS | 88.25 | 7.35 | **16.08** |
| | (466074) | | 5 CS | 80.33 | 6.69 | **24.00** |
| **CYT CASIL DIABLO P NOIR** | | | | | | |
| **345429** | | **750M** | 12 | 104.33 | 8.69 | |
| | (466074) | | 1 CS | 95.93 | 7.99 | **8.40** |
| | (466074) | | 2 CS | 88.25 | 7.35 | **16.08** |
| | (466074) | | 5 CS | 80.33 | 6.69 | **24.00** |
| **CYT CASIL DIABLO RED BLND NL** | | | | | | |
| **32255** | NL | **750M** | 12 | 104.33 | 8.69 | |
| | (466074) | | 1 CS | 95.93 | 7.99 | **8.40** |
| | (466074) | | 2 CS | 88.25 | 7.35 | **16.08** |
| | (466074) | | 5 CS | 80.33 | 6.69 | **24.00** |
| **CYT CASIL DIABLO ROSE** | | | | | | |
| **346192** | | **750M** | 12 | 104.33 | 8.69 | |
| | (466074) | | 1 CS | 95.93 | 7.99 | **8.40** |
| | (466074) | | 2 CS | 88.25 | 7.35 | **16.08** |
| | (466074) | | 5 CS | 80.33 | 6.69 | **24.00** |
| **CYT CASIL DIABLO SAUV BL** | | | | | | |
| **345434** | | **750M** | 12 | 104.33 | 8.69 | |
| | (466074) | | 1 CS | 95.93 | 7.99 | **8.40** |
| | (466074) | | 2 CS | 88.25 | 7.35 | **16.08** |
| | (466074) | | 5 CS | 80.33 | 6.69 | **24.00** |

## CORBETT CANYON

| | | | | | | |
|---|---|---|---|---|---|---|
| **CORBETT CANYON CAB** | | | | | | |
| **62729** | | **3L** | 6 | 68.12 | 11.35 | |
| | (462259) | | 1 CS | 68.12 | 11.35 | **0.00** |
| | (462259) | | 3 CS | 59.96 | 9.99 | **8.16** |
| **62722** | | **1.5L** | 6 | 40.16 | 6.69 | |
| | (463854) | | 1 CS | 35.96 | 5.99 | **4.20** |
| | (463854) | | 3 CS | 32.12 | 5.35 | **8.04** |
| **CORBETT CANYON CHARD** | | | | | | |
| **62742** | | **1.5L** | 6 | 40.16 | 6.69 | |
| | (463854) | | 1 CS | 35.96 | 5.99 | **4.20** |
| | (463854) | | 3 CS | 32.12 | 5.35 | **8.04** |
| **CORBETT CANYON CHARD BIB 3L** | | | | | | |
| **62749** | 6PK BIB | **3L** | 6 | 68.12 | 11.35 | |
| | (462259) | | 1 CS | 68.12 | 11.35 | **0.00** |
| | (462259) | | 3 CS | 59.96 | 9.99 | **8.16** |
| **CORBETT CANYON P GRIGIO** | | | | | | |
| **62700** | | **1.5L** | 6 | 40.16 | 6.69 | |
| | (463854) | | 1 CS | 35.96 | 5.99 | **4.20** |
| | (463854) | | 3 CS | 32.12 | 5.35 | **8.04** |
| **CORBETT CANYON P NOIR** | | | | | | |
| **62702** | | **1.5L** | 6 | 40.16 | 6.69 | |
| | (463854) | | 1 CS | 35.96 | 5.99 | **4.20** |
| | (463854) | | 3 CS | 32.12 | 5.35 | **8.04** |
| **CORBETT CANYON P NOIR BIB 3L** | | | | | | |
| **62701** | 6PK BIB | **3L** | 6 | 68.12 | 11.35 | |
| | (462259) | | 1 CS | 68.12 | 11.35 | **0.00** |
| | (462259) | | 3 CS | 59.96 | 9.99 | **8.16** |

| Item# | Vt/Asst | Size | BPC | Case Price | Bot Price | Disc |
|---|---|---|---|---|---|---|
| **CORBETT CANYON SAUV BL** | | | | | | |
| **62772** | | **1.5L** | 6 | 40.16 | 6.69 | |
| | (463854) | | 1 CS | 35.96 | 5.99 | **4.20** |
| | (463854) | | 3 CS | 32.12 | 5.35 | **8.04** |
| **CYT DEVILS COLLECTION** | | | | | | |
| **CYT DEVILS COLL RED RSV** | | | | | | |
| **345798** | 6PK | **750M** | 6 | 64.16 | 10.69 | |
| | (463045) | | 1 BT | 59.96 | 9.99 | **0.70** |
| | (463045) | | 2 CS | 56.12 | 9.35 | **8.04** |
| | (463045) | | 4 CS | 52.16 | 8.69 | **12.00** |
| **CYT DEVILS COLL WHT RSV** | | | | | | |
| **345799** | 6PK | **750M** | 6 | 64.16 | 10.69 | |
| | (463045) | | 1 BT | 59.96 | 9.99 | **0.70** |
| | (463045) | | 2 CS | 56.12 | 9.35 | **8.04** |
| | (463045) | | 4 CS | 52.16 | 8.69 | **12.00** |
| **CYT GR RSV** | | | | | | |
| **CYT GR RSV CAB** | | | | | | |
| **345761** | 6PK | **750M** | 6 | 76.16 | 12.69 | |
| | (469359) | | 1 CS | 64.16 | 10.69 | **12.00** |
| | (469359) | | 2 CS | 59.96 | 9.99 | **16.20** |
| **CYT GR RSV CAB W/GOLF BALLS** | | | | | | |
| **15837** | 6PK W/GOLF BALLS | **750M** | 6 | 76.16 | 12.69 | |
| | (469359) | | 1 CS | 64.16 | 10.69 | **12.00** |
| | (469359) | | 2 CS | 59.96 | 9.99 | **16.20** |
| **CYT GR RSV CARMENERE** | | | | | | |
| **345787** | 6PK | **750M** | 6 | 76.16 | 12.69 | |
| | (469359) | | 1 CS | 64.16 | 10.69 | **12.00** |
| | (469359) | | 2 CS | 59.96 | 9.99 | **16.20** |
| **CYT GR RSV CHARD** | | | | | | |
| **345563** | | **750M** | 12 | 152.32 | 12.69 | |
| | (469359) | | 1 BT | 71.92 | 5.99 | **6.70** |
| **345786** | 6PK | **750M** | 6 | 76.16 | 12.69 | |
| | (469359) | | 1 CS | 64.16 | 10.69 | **12.00** |
| | (469359) | | 2 CS | 59.96 | 9.99 | **16.20** |
| **CYT GR RSV MALBEC** | | | | | | |
| **345788** | 6PK | **750M** | 6 | 76.16 | 12.69 | |
| | (469359) | | 1 CS | 64.16 | 10.69 | **12.00** |
| | (469359) | | 2 CS | 59.96 | 9.99 | **16.20** |
| **CYT GR RSV SAUV BL** | | | | | | |
| **345789** | 6PK | **750M** | 6 | 76.16 | 12.69 | |
| | (469359) | | 1 CS | 64.16 | 10.69 | **12.00** |
| | (469359) | | 2 CS | 59.96 | 9.99 | **16.20** |
| **CYT XPLORADOR** | | | | | | |
| **CYT XPLORADOR CHARD** | | | | | | |
| **345403** | | **750M** | 12 | 79.97 | 6.66 | |
| | (458647) | | 1 BT | 71.93 | 5.99 | **0.67** |
| **DIABLO** | | | | | | |
| **DIABLO DARK RED** | | | | | | |
| **41698** | | **750M** | 12 | 176.33 | 14.69 | |
| | (466074) | | 1 BT | 160.25 | 13.35 | **1.34** |
| | (466074) | | 1 CS | 136.25 | 11.35 | **40.08** |
| **EMILIANA RESERVES** | | | | | | |
| **EMILIANA BRUT** | | | | | | |
| **13628** | 6PK | **750M** | 6 | 79.99 | 13.33 | |
| | (467017) | | 1 CS | 72.37 | 12.06 | **7.62** |
| **EMILIANA COYAM RED BLND 2013** | | | | | | |
| **346288** | 2013 6PK | **750M** | 6 | 149.96 | 24.99 | |
| **FRONTERA** | | | | | | |
| **CYT FRONTERA AFTER MIDNGHT RED NL** | | | | | | |
| **346217** | NL | **750M** | 12 | 56.33 | 4.69 | |
| | (465862) | | 1 CS | 56.33 | 4.69 | **0.00** |
| | (465862) | | 3 CS | 47.93 | 3.99 | **8.40** |
| | (465862) | | 10 CS | 40.25 | 3.35 | **16.08** |
| **CYT FRONTERA CAB OL** | | | | | | |
| **345494** | OL | **750M** | 12 | 56.33 | 4.69 | |
| | (465862) | | 1 CS | 56.33 | 4.69 | **0.00** |
| | (465862) | | 3 CS | 47.93 | 3.99 | **8.40** |
| | (465862) | | 10 CS | 40.25 | 3.35 | **16.08** |
| **CYT FRONTERA CAB OL 1.5L** | | | | | | |
| **345492** | OL | **1.5L** | 6 | 47.96 | 7.99 | |
| | (12/1-12/16:466279) | | 1 BT | 44.12 | 7.35 | **0.64** |
| | (12/1-12/16:466279) | | 5 CS | 40.16 | 6.69 | **7.80** |
| | (12/1-12/16:466279) | | 20 CS | 35.96 | 5.99 | **12.00** |
| | (12/17-12/31:469486) | | 1 CS | 47.96 | 7.99 | **0.00** |
| | (12/17-12/31:469486) | | 5 CS | 44.12 | 7.35 | **3.84** |
| | (12/17-12/31:469486) | | 20 CS | 40.16 | 6.69 | **7.80** |
| **CYT FRONTERA CAB/MERLOT** | | | | | | |
| **345502** | | **1.5L** | 6 | 47.96 | 7.99 | |
| | (12/1-12/16:466279) | | 1 BT | 44.12 | 7.35 | **0.64** |
| | (12/1-12/16:466279) | | 5 CS | 40.16 | 6.69 | **7.80** |
| | (12/1-12/16:466279) | | 20 CS | 35.96 | 5.99 | **12.00** |
| | (12/17-12/31:469486) | | 1 CS | 47.96 | 7.99 | **0.00** |
| | (12/17-12/31:469486) | | 5 CS | 44.12 | 7.35 | **3.84** |
| | (12/17-12/31:469486) | | 20 CS | 40.16 | 6.69 | **7.80** |
| **345504** | | **750M** | 12 | 56.33 | 4.69 | |
| | (465862) | | 1 CS | 56.33 | 4.69 | **0.00** |
| | (465862) | | 3 CS | 47.93 | 3.99 | **8.40** |
| | (465862) | | 10 CS | 40.25 | 3.35 | **16.08** |
| **CYT FRONTERA CAB/MERLOT 6X4 187M** | | | | | | |
| **345507** | 6X4 | **187M** | 24 | 32.49 | 1.35 | |
| | (466281) | | 1 BT | 30.09 | 1.25 | **0.10** |
| **CYT FRONTERA CARM** | | | | | | |
| **345632** | | **1.5L** | 6 | 47.96 | 7.99 | |
| | (12/1-12/16:466279) | | 1 BT | 44.12 | 7.35 | **0.64** |
| | (12/1-12/16:466279) | | 5 CS | 40.16 | 6.69 | **7.80** |
| | (12/1-12/16:466279) | | 20 CS | 35.96 | 5.99 | **12.00** |
| | (12/17-12/31:469486) | | 1 CS | 47.96 | 7.99 | **0.00** |
| | (12/17-12/31:469486) | | 5 CS | 44.12 | 7.35 | **3.84** |
| | (12/17-12/31:469486) | | 20 CS | 40.16 | 6.69 | **7.80** |
| **CYT FRONTERA CHARD** | | | | | | |
| **345532** | | **1.5L** | 6 | 47.96 | 7.99 | |
| | (12/1-12/16:466279) | | 1 BT | 44.12 | 7.35 | **0.64** |
| | (12/1-12/16:466279) | | 5 CS | 40.16 | 6.69 | **7.80** |
| | (12/1-12/16:466279) | | 20 CS | 35.96 | 5.99 | **12.00** |
| | (12/17-12/31:469486) | | 1 CS | 47.96 | 7.99 | **0.00** |
| | (12/17-12/31:469486) | | 5 CS | 44.12 | 7.35 | **3.84** |
| | (12/17-12/31:469486) | | 20 CS | 40.16 | 6.69 | **7.80** |
| **CYT FRONTERA CHARD 6X4 187M** | | | | | | |
| **345617** | 6X4 | **187M** | 24 | 32.49 | 1.35 | |
| | (466281) | | 1 BT | 30.09 | 1.25 | **0.10** |
| **CYT FRONTERA CHARD OL** | | | | | | |
| **345534** | OL | **750M** | 12 | 56.33 | 4.69 | |
| | (465862) | | 1 CS | 56.33 | 4.69 | **0.00** |
| | (465862) | | 3 CS | 47.93 | 3.99 | **8.40** |
| | (465862) | | 10 CS | 40.25 | 3.35 | **16.08** |
| **CYT FRONTERA MERLOT** | | | | | | |
| **345592** | | **1.5L** | 6 | 47.96 | 7.99 | |
| | (12/1-12/16:466279) | | 1 BT | 44.12 | 7.35 | **0.64** |
| | (12/1-12/16:466279) | | 5 CS | 40.16 | 6.69 | **7.80** |
| | (12/1-12/16:466279) | | 20 CS | 35.96 | 5.99 | **12.00** |
| | (12/17-12/31:469486) | | 1 CS | 47.96 | 7.99 | **0.00** |
| | (12/17-12/31:469486) | | 5 CS | 44.12 | 7.35 | **3.84** |
| | (12/17-12/31:469486) | | 20 CS | 40.16 | 6.69 | **7.80** |
| **CYT FRONTERA MERLOT OL** | | | | | | |
| **345594** | OL | **750M** | 12 | 56.33 | 4.69 | |
| | (465862) | | 1 CS | 56.33 | 4.69 | **0.00** |
| | (465862) | | 3 CS | 47.93 | 3.99 | **8.40** |
| | (465862) | | 10 CS | 40.25 | 3.35 | **16.08** |
| **CYT FRONTERA MOONLIGHT WHT NL** | | | | | | |
| **346212** | NL | **750M** | 12 | 56.33 | 4.69 | |
| | (465862) | | 1 CS | 56.33 | 4.69 | **0.00** |
| | (465862) | | 3 CS | 47.93 | 3.99 | **8.40** |
| | (465862) | | 10 CS | 40.25 | 3.35 | **16.08** |
| **CYT FRONTERA P GRIGIO** | | | | | | |
| **345667** | | **1.5L** | 6 | 47.96 | 7.99 | |
| | (12/1-12/16:466279) | | 1 BT | 44.12 | 7.35 | **0.64** |
| | (12/1-12/16:466279) | | 5 CS | 40.16 | 6.69 | **7.80** |
| | (12/1-12/16:466279) | | 20 CS | 35.96 | 5.99 | **12.00** |
| | (12/17-12/31:469486) | | 1 CS | 47.96 | 7.99 | **0.00** |
| | (12/17-12/31:469486) | | 5 CS | 44.12 | 7.35 | **3.84** |
| | (12/17-12/31:469486) | | 20 CS | 40.16 | 6.69 | **7.80** |
| **345668** | | **750M** | 12 | 56.33 | 4.69 | |
| | (465862) | | 1 CS | 56.33 | 4.69 | **0.00** |
| | (465862) | | 3 CS | 47.93 | 3.99 | **8.40** |
| | (465862) | | 10 CS | 40.25 | 3.35 | **16.08** |
| **CYT FRONTERA P NOIR** | | | | | | |
| **346155** | | **1.5L** | 6 | 47.96 | 7.99 | |
| | (12/1-12/16:466279) | | 1 BT | 44.12 | 7.35 | **0.64** |
| | (12/1-12/16:466279) | | 5 CS | 40.16 | 6.69 | **7.80** |
| | (12/1-12/16:466279) | | 20 CS | 35.96 | 5.99 | **12.00** |
| | (12/17-12/31:469486) | | 1 CS | 47.96 | 7.99 | **0.00** |
| | (12/17-12/31:469486) | | 5 CS | 44.12 | 7.35 | **3.84** |
| | (12/17-12/31:469486) | | 20 CS | 40.16 | 6.69 | **7.80** |
| **345648** | | **750M** | 12 | 56.33 | 4.69 | |
| | (465862) | | 1 CS | 56.33 | 4.69 | **0.00** |
| | (465862) | | 3 CS | 47.93 | 3.99 | **8.40** |
| | (465862) | | 10 CS | 40.25 | 3.35 | **16.08** |
| **CYT FRONTERA SAUV BL** | | | | | | |
| **345552** | | **1.5L** | 6 | 47.96 | 7.99 | |
| | (12/1-12/16:466279) | | 1 BT | 44.12 | 7.35 | **0.64** |
| | (12/1-12/16:466279) | | 5 CS | 40.16 | 6.69 | **7.80** |
| | (12/1-12/16:466279) | | 20 CS | 35.96 | 5.99 | **12.00** |
| | (12/17-12/31:469486) | | 1 CS | 47.96 | 7.99 | **0.00** |
| | (12/17-12/31:469486) | | 5 CS | 44.12 | 7.35 | **3.84** |
| | (12/17-12/31:469486) | | 20 CS | 40.16 | 6.69 | **7.80** |
| **345554** | | **750M** | 12 | 56.33 | 4.69 | |
| | (465862) | | 1 CS | 56.33 | 4.69 | **0.00** |
| | (465862) | | 3 CS | 47.93 | 3.99 | **8.40** |
| | (465862) | | 10 CS | 40.25 | 3.35 | **16.08** |
| **CYT FRONTERA TWILIGHT ROSE** | | | | | | |
| **36374** | 2017 | **750M** | 12 | 56.33 | 4.69 | |
| | (465862) | | 1 CS | 56.33 | 4.69 | **0.00** |
| | (465862) | | 3 CS | 47.93 | 3.99 | **8.40** |
| | (465862) | | 10 CS | 40.25 | 3.35 | **16.08** |
| **CYT FRONTERA VTG RED BLND OL 1.5L** | | | | | | |
| **345570** | OL | **1.5L** | 6 | 47.96 | 7.99 | |
| | (12/1-12/16:466279) | | 1 BT | 44.12 | 7.35 | **0.64** |
| | (12/1-12/16:466279) | | 5 CS | 40.16 | 6.69 | **7.80** |
| | (12/1-12/16:466279) | | 20 CS | 35.96 | 5.99 | **12.00** |
| | (12/17-12/31:469486) | | 1 CS | 47.96 | 7.99 | **0.00** |
| | (12/17-12/31:469486) | | 5 CS | 44.12 | 7.35 | **3.84** |
| | (12/17-12/31:469486) | | 20 CS | 40.16 | 6.69 | **7.80** |
| **KOYLE** | | | | | | |
| **KOYLE CAB GR RSV** | | | | | | |
| **786933** | | **750M** | 12 | 160.00 | 13.33 | |
| | (469394) | | 1 BT | 59.92 | 4.99 | **8.34** |
| **KOYLE CARMENERE GR RSV** | | | | | | |
| **786939** | | **750M** | 12 | 152.33 | 12.69 | |
| | (469394) | | 1 CS | 152.33 | 12.69 | **0.00** |
| | (469394) | | 3 CS | 143.93 | 11.99 | **8.40** |
| **LA JOYA** | | | | | | |
| **LA JOYA CAB GR RSV NL +14** | | | | | | |
| **410353** | NL +14 | **750M** | 12 | 103.97 | 8.66 | |
| | (469339) | | 1 CS | 88.25 | 7.35 | **15.72** |
| **LAN ZUR** | | | | | | |
| **LAN ZUR CAB KOSHER** | | | | | | |
| **476190** | KOSHER | **750M** | 12 | 95.93 | 7.99 | |
| | (468683) | | 1 BT | 88.25 | 7.35 | **0.64** |
| **LAN ZUR CHARD KOSHER** | | | | | | |
| **476191** | KOSHER | **750M** | 12 | 95.93 | 7.99 | |
| | (468683) | | 1 BT | 88.25 | 7.35 | **0.64** |
| **LAN ZUR MALBEC KOSHER** | | | | | | |
| **476381** | KOSHER | **750M** | 12 | 104.33 | 8.69 | |
| | (468683) | | 1 BT | 88.25 | 7.35 | **1.34** |
| **LAN ZUR MERLOT KOSHER** | | | | | | |
| **476192** | KOSHER | **750M** | 12 | 95.93 | 7.99 | |
| | (468683) | | 1 BT | 88.25 | 7.35 | **0.64** |
| **LAN ZUR P NOIR KOSHER** | | | | | | |
| **476331** | KOSHER | **750M** | 12 | 104.33 | 8.69 | |
| | (468683) | | 1 BT | 88.25 | 7.35 | **1.34** |
| **LAN ZUR SAUV BL KOSHER** | | | | | | |
| **476477** | KOSHER | **750M** | 12 | 95.93 | 7.99 | |
| | (468683) | | 1 BT | 88.25 | 7.35 | **0.64** |
| **LAN ZUR SHIRAZ KOSHER** | | | | | | |
| **476318** | KOSHER | **750M** | 12 | 95.93 | 7.99 | |
| | (468683) | | 1 BT | 88.25 | 7.35 | **0.64** |
| **LOS VASCOS** | | | | | | |
| **LOS VASCOS CAB** | | | | | | |
| **721054** | | **750M** | 12 | 123.96 | 10.33 | |
| | (469393) | | 1 CS | 95.88 | 7.99 | **28.08** |
| | (469393) | | 3 CS | 79.92 | 6.66 | **44.04** |
| **LOS VASCOS CAB RSV** | | | | | | |
| **721034** | | **750M** | 12 | 168.00 | 14.00 | |
| | (469393) | | 1 CS | 159.96 | 13.33 | **8.04** |
| | (469393) | | 3 CS | 147.96 | 12.33 | **20.04** |
| **LOS VASCOS CARMENER GR RSV EST** | | | | | | |
| **53424** | | **750M** | 12 | 168.00 | 14.00 | |
| | (469393) | | 1 CS | 159.96 | 13.33 | **8.04** |
| | (469393) | | 3 CS | 147.96 | 12.33 | **20.04** |
| **LOS VASCOS CHARD** | | | | | | |
| **721064** | | **750M** | 12 | 123.96 | 10.33 | |
| | (469393) | | 1 CS | 95.88 | 7.99 | **28.08** |
| | (469393) | | 3 CS | 79.92 | 6.66 | **44.04** |
| **LOS VASCOS LE DIX 2012** | | | | | | |
| **721042** | 6PK | **750M** | 6 | 194.00 | 32.33 | |
| | (469393) | | 1 CS | 194.00 | 32.33 | **0.00** |
| **LOS VASCOS LE DIX LV** | | | | | | |
| **14325** | | **750M** | 6 | 194.00 | 32.33 | |
| | (469393) | | 1 CS | 194.00 | 32.33 | **0.00** |
| **LOS VASCOS ROSE** | | | | | | |
| **46123** | | **750M** | 12 | 123.96 | 10.33 | |
| | (469393) | | 1 CS | 95.88 | 7.99 | **28.08** |
| | (469393) | | 3 CS | 79.92 | 6.66 | **44.04** |
| **LOS VASCOS SAUV BL** | | | | | | |
| **721073** | | **750M** | 12 | 123.96 | 10.33 | |
| | (469393) | | 1 CS | 95.88 | 7.99 | **28.08** |
| | (469393) | | 3 CS | 79.92 | 6.66 | **44.04** |
| **LOS VASCOS SS SAUV BL WF** | | | | | | |
| **721072** | 2005 WF | **750M** | 12 | 123.90 | 10.33 | |
| | (469393) | | 1 CS | 99.90 | 8.33 | **24.00** |
| | (469393) | | 3 CS | 87.90 | 7.33 | **36.00** |
| **MATETIC** | | | | | | |
| **MATETIC EQ COASTAL SAUV BL** | | | | | | |
| **786666** | | **750M** | 12 | 176.28 | 14.69 | |
| **NATURA** | | | | | | |
| **NATURA CARMENERE ORG** | | | | | | |
| **345685** | | **750M** | 12 | 95.93 | 7.99 | |
| | (469524) | | 1 BT | 88.25 | 7.35 | **0.64** |
| | (469524) | | 3 CS | 80.33 | 6.69 | **15.60** |
| **NATURA CHARD ORG** | | | | | | |
| **345686** | | **750M** | 12 | 95.93 | 7.99 | |
| | (469524) | | 1 BT | 88.25 | 7.35 | **0.64** |
| | (469524) | | 3 CS | 80.33 | 6.69 | **15.60** |
| **345692** | | **375M** | 24 | 95.86 | 3.99 | |
| | (469524) | | 1 CS | 95.86 | 3.99 | **0.00** |
| **NATURA MALBEC ORG +14** | | | | | | |
| **345710** | +14 | **750M** | 12 | 95.93 | 7.99 | |
| | (469524) | | 1 BT | 88.25 | 7.35 | **0.64** |
| | (469524) | | 3 CS | 80.33 | 6.69 | **15.60** |
| **NATURA MERLOT ORG** | | | | | | |
| **345681** | | **750M** | 12 | 95.93 | 7.99 | |
| | (469524) | | 1 BT | 88.25 | 7.35 | **0.64** |
| | (469524) | | 3 CS | 80.33 | 6.69 | **15.60** |

| Item# | Vt/Asst | Size | BPC | Case Price | Bot Price | Disc |
|---|---|---|---|---|---|---|
| **NATURA ORG CAB** | | | | | | |
| **345684** | | **750M** | 12 | 95.93 | 7.99 | |
| | (469524) | 1 BT | | 88.25 | 7.35 | **0.64** |
| | (469524) | 3 CS | | 80.33 | 6.69 | **15.60** |
| **345691** | | **375M** | 24 | 95.86 | 3.99 | |
| | (469524) | 1 BT | | 71.86 | 2.99 | **1.00** |
| **NATURA ORG CAB WD BX** | | | | | | |
| **346139** | WD BX | **750M** | 12 | 95.93 | 7.99 | |
| | (469524) | 1 BT | | 88.25 | 7.35 | **0.64** |
| | (469524) | 3 CS | | 80.33 | 6.69 | **15.60** |
| **NATURA ORG ROSE** | | | | | | |
| **346362** | 2016 | **750M** | 12 | 95.93 | 7.99 | |
| | (469524) | 1 BT | | 88.25 | 7.35 | **0.64** |
| | (469524) | 3 CS | | 80.33 | 6.69 | **15.60** |
| **16762** | 2017 | **750M** | 12 | 95.93 | 7.99 | |
| | (469524) | 1 BT | | 47.88 | 3.99 | **4.00** |
| **NATURA P NOIR ORG** | | | | | | |
| **345760** | | **750M** | 12 | 95.93 | 7.99 | |
| | (469524) | 1 BT | | 88.25 | 7.35 | **0.64** |
| | (469524) | 3 CS | | 80.33 | 6.69 | **15.60** |
| **NATURA SAUV BL ORGANIC** | | | | | | |
| **345683** | | **750M** | 12 | 95.93 | 7.99 | |
| | (469524) | 1 BT | | 88.25 | 7.35 | **0.64** |
| | (469524) | 3 CS | | 80.33 | 6.69 | **15.60** |

## SANTA RITA

| | | | | | | |
|---|---|---|---|---|---|---|
| **S RITA 120 CAB OLD UPC** | | | | | | |
| **485524** | OLD UPC | **750M** | 12 | 83.93 | 6.99 | |
| | (469335) | 1 CS | | 71.93 | 5.99 | **12.00** |
| | (469335) | 3 CS | | 56.33 | 4.69 | **27.60** |
| | (469335) | 5 CS | | 47.93 | 3.99 | **36.00** |
| **S RITA 120 CARMENERE OLD UPC** | | | | | | |
| **485534** | OLD UPC | **750M** | 12 | 83.93 | 6.99 | |
| | (469335) | 1 CS | | 71.93 | 5.99 | **12.00** |
| | (469335) | 3 CS | | 56.33 | 4.69 | **27.60** |
| | (469335) | 5 CS | | 47.93 | 3.99 | **36.00** |
| **S RITA 120 CHARD** | | | | | | |
| **485584** | OLD UPC | **750M** | 12 | 83.93 | 6.99 | |
| | (469335) | 1 CS | | 71.93 | 5.99 | **12.00** |
| | (469335) | 3 CS | | 56.33 | 4.69 | **27.60** |
| | (469335) | 5 CS | | 47.93 | 3.99 | **36.00** |
| **S RITA 120 CHARD 6 COOLR SLV/6 NAKED** | | | | | | |
| **485732** | | **750M** | 12 | 83.93 | 6.99 | |
| | (469335) | 1 CS | | 71.93 | 5.99 | **12.00** |
| | (469335) | 3 CS | | 56.33 | 4.69 | **27.60** |
| | (469335) | 5 CS | | 47.93 | 3.99 | **36.00** |
| **S RITA 120 MALBEC** | | | | | | |
| **485735** | OLD UPC | **750M** | 12 | 83.93 | 6.99 | |
| | (469335) | 1 CS | | 71.93 | 5.99 | **12.00** |
| | (469335) | 3 CS | | 56.33 | 4.69 | **27.60** |
| | (469335) | 5 CS | | 47.93 | 3.99 | **36.00** |
| **S RITA 120 MERLOT +14 NEW UPC** | | | | | | |
| **485618** | +14 OLD UPC | **750M** | 12 | 83.93 | 6.99 | |
| | (469335) | 1 CS | | 71.93 | 5.99 | **12.00** |
| | (469335) | 3 CS | | 56.33 | 4.69 | **27.60** |
| | (469335) | 5 CS | | 47.93 | 3.99 | **36.00** |
| **S RITA 120 P NOIR** | | | | | | |
| **485668** | OLD UPC | **750M** | 12 | 83.93 | 6.99 | |
| | (469335) | 1 BT | | 35.93 | 2.99 | **4.00** |
| **S RITA 120 RED BLND** | | | | | | |
| **485683** | OLD UPC | **750M** | 12 | 83.93 | 6.99 | |
| | (469335) | 1 CS | | 71.93 | 5.99 | **12.00** |
| | (469335) | 3 CS | | 56.33 | 4.69 | **27.60** |
| | (469335) | 5 CS | | 47.93 | 3.99 | **36.00** |
| **S RITA 120 RED BLND 6 COOLR SLV/6 NAKED** | | | | | | |
| **485733** | 6 COOLR SLV/6 NAKED | **750M** | 12 | 83.93 | 6.99 | |
| | (469335) | 1 CS | | 71.93 | 5.99 | **12.00** |
| | (469335) | 3 CS | | 56.33 | 4.69 | **27.60** |
| | (469335) | 5 CS | | 47.93 | 3.99 | **36.00** |
| **S RITA 120 SAUV BL** | | | | | | |
| **485564** | OLD UPC | **750M** | 12 | 83.93 | 6.99 | |
| | (469335) | 1 CS | | 71.93 | 5.99 | **12.00** |
| | (469335) | 3 CS | | 56.33 | 4.69 | **27.60** |
| | (469335) | 5 CS | | 47.93 | 3.99 | **36.00** |
| **S RITA 120 SAUV BL 6 COOLR SLV/6 NAKED** | | | | | | |
| **485615** | 6 COOLR SLV/6 NAKED | **750M** | 12 | 83.93 | 6.99 | |
| | (469335) | 1 CS | | 71.93 | 5.99 | **12.00** |
| | (469335) | 3 CS | | 56.33 | 4.69 | **27.60** |
| | (469335) | 5 CS | | 47.93 | 3.99 | **36.00** |
| **S RITA CAB COL PRIVADA** | | | | | | |
| **182139** | | **750M** | 12 | 82.00 | 6.83 | |
| | (468887) | 1 CS | | 78.04 | 6.50 | **3.96** |
| **S RITA CAB RSV WD** | | | | | | |
| **485515** | WD | **750M** | 12 | 119.93 | 9.99 | |
| | (468887) | 1 BT | | 54.05 | 4.50 | **5.49** |
| **S RITA CHARD COL PRIVADA RSV** | | | | | | |
| **9548** | | **750M** | 12 | 82.00 | 6.83 | |
| | (468887) | 1 CS | | 78.00 | 6.50 | **4.00** |
| **S RITA CHARD RSV** | | | | | | |
| **485594** | | **750M** | 12 | 119.93 | 9.99 | |
| | (468887) | 1 BT | | 35.93 | 2.99 | **7.00** |
| **S RITA MEDALLA REAL CHARD** | | | | | | |
| **485632** | | **750M** | 6 | 167.88 | 27.98 | |
| | (468887) | 1 BT | | 47.94 | 7.99 | **19.99** |
| **S RITA MEDALLA REAL SAUV BL** | | | | | | |
| **485554** | | **750M** | 12 | 167.88 | 13.99 | |
| | (468887) | 1 BT | | 71.93 | 5.99 | **8.00** |
| **S RITA SECRET CAB RSV** | | | | | | |
| **485803** | OLD UPC | **750M** | 12 | 119.93 | 9.99 | |
| | (468887) | 1 CS | | 88.25 | 7.35 | **31.68** |
| | (468887) | 5 CS | | 83.93 | 6.99 | **36.00** |
| **S RITA SECRET RED BLND RSV** | | | | | | |
| **485698** | OLD UPC | **750M** | 12 | 119.93 | 9.99 | |
| | (468887) | 1 CS | | 88.25 | 7.35 | **31.68** |
| | (468887) | 5 CS | | 83.93 | 6.99 | **36.00** |
| **S RITA SECRET RSV P NOIR** | | | | | | |
| **485738** | OLD UPC | **750M** | 12 | 119.93 | 9.99 | |
| | (468887) | 1 CS | | 88.25 | 7.35 | **31.68** |
| | (468887) | 5 CS | | 83.93 | 6.99 | **36.00** |
| **S RITA SECRET SAUV BL RSV** | | | | | | |
| **485804** | OLD UPC | **750M** | 12 | 119.93 | 9.99 | |
| | (468887) | 1 BT | | 29.93 | 2.49 | **7.50** |

## SANTA RITA V2

| | | | | | | |
|---|---|---|---|---|---|---|
| **S RITA CASA REAL CAB 2014** | | | | | | |
| **49945** | 2014 6PK OLD UPC | **750M** | 6 | 400.15 | 66.69 | |
| **S RITA TRIPLE C 2010** | | | | | | |
| **485699** | 2010 6PK | **750M** | 6 | 200.00 | 33.33 | |
| | (468887) | 1 BT | | 179.94 | 29.99 | **3.34** |
| | (468887) | 1 CS | | 160.16 | 26.69 | **39.84** |
| **S RITA TRIPLE C 6P +14 NUPC 2014** | | | | | | |
| **31583** | 2014 6PK OLD UPC | **750M** | 6 | 200.00 | 33.33 | |

## TABALI

| | | | | | | |
|---|---|---|---|---|---|---|
| **TABALI CHARD RSV ESPECIAL** | | | | | | |
| **107978** | | **750M** | 12 | 131.88 | 10.99 | |

## THE SEEKER

| | | | | | | |
|---|---|---|---|---|---|---|
| **THE SEEKER CAB** | | | | | | |
| **273184** | | **750M** | 12 | 127.97 | 10.66 | |
| | (468608) | 1 BT | | 104.33 | 8.69 | **1.97** |
| | (468608) | 1 CS | | 88.01 | 7.33 | **39.96** |
| **THE SEEKER RED BLND** | | | | | | |
| **273203** | | **750M** | 12 | 127.97 | 10.66 | |
| | (468608) | 1 BT | | 88.01 | 7.33 | **3.33** |
| | (468608) | 1 CS | | 71.93 | 5.99 | **56.04** |

## TORRES-CHILE

| | | | | | | |
|---|---|---|---|---|---|---|
| **M TORRES LAS MULAS CAB** | | | | | | |
| **514861** | | **750M** | 12 | 107.93 | 8.99 | |
| | (468959) | 1 BT | | 95.93 | 7.99 | **1.00** |
| **M TORRES LAS MULAS ROSE** | | | | | | |
| **514863** | | **750M** | 12 | 119.93 | 9.99 | |
| | (468959) | 1 CS | | 119.93 | 9.99 | **0.00** |
| **M TORRES LAS MULAS SAUV BL** | | | | | | |
| **514862** | | **750M** | 12 | 107.93 | 8.99 | |
| | (468959) | 1 BT | | 95.93 | 7.99 | **1.00** |
| **M TORRES S DIGNA ESTELADO SPRK NL ROSE** | | | | | | |
| **515208** | 6PK NL ROSE | **750M** | 6 | 113.96 | 18.99 | |
| | (468959) | 1 BT | | 17.96 | 2.99 | **16.00** |

## WALNUT CREST VARIETALS

| | | | | | | |
|---|---|---|---|---|---|---|
| **WALNUT CREST CAB** | | | | | | |
| **345702** | | **1.5L** | 6 | 56.12 | 9.35 | |
| | (469300) | 1 BT | | 52.16 | 8.69 | **0.66** |
| | (469300) | 3 CS | | 47.96 | 7.99 | **8.16** |
| **345704** | | **750M** | 12 | 71.93 | 5.99 | |
| | (469300) | 1 CS | | 56.33 | 4.69 | **15.60** |
| **WALNUT CREST CHARD** | | | | | | |
| **345722** | | **1.5L** | 6 | 56.12 | 9.35 | |
| | (469300) | 1 BT | | 52.16 | 8.69 | **0.66** |
| | (469300) | 3 CS | | 47.96 | 7.99 | **8.16** |
| **345724** | | **750M** | 12 | 71.93 | 5.99 | |
| | (469300) | 1 CS | | 56.33 | 4.69 | **15.60** |
| **WALNUT CREST MERLOT** | | | | | | |
| **345772** | | **1.5L** | 6 | 56.12 | 9.35 | |
| | (469300) | 1 BT | | 52.16 | 8.69 | **0.66** |
| | (469300) | 3 CS | | 47.96 | 7.99 | **8.16** |
| **345774** | | **750M** | 12 | 71.93 | 5.99 | |
| | (469300) | 1 CS | | 56.33 | 4.69 | **15.60** |
| **WALNUT CREST SAUV BL** | | | | | | |
| **345752** | | **1.5L** | 6 | 56.12 | 9.35 | |
| | (469300) | 1 BT | | 52.16 | 8.69 | **0.66** |
| | (469300) | 3 CS | | 47.96 | 7.99 | **8.16** |
| **345754** | | **750M** | 12 | 71.93 | 5.99 | |
| | (469300) | 1 CS | | 56.33 | 4.69 | **15.60** |

## WAVE SERIES

| | | | | | | |
|---|---|---|---|---|---|---|
| **WAVE SERIES LEFT WAVE SAUV BL** | | | | | | |
| **114024** | | **750M** | 12 | 95.93 | 7.99 | |
| | (469342) | 1 BT | | 35.93 | 2.99 | **5.00** |
| **WAVE SERIES RIGHT WAVE P NOIR** | | | | | | |
| **114008** | | **750M** | 12 | 95.93 | 7.99 | |
| | (469342) | 1 BT | | 80.33 | 6.69 | **1.30** |
| | (469342) | 2 CS | | 71.93 | 5.99 | **24.00** |

# ENGLAND

## STONES GINGER

| | | | | | | |
|---|---|---|---|---|---|---|
| **STONES GINGER WINE** | | | | | | |
| **346054** | | **750M** | 12 | 95.93 | 7.99 | |
| | (457774) | 1 BT | | 88.25 | 7.35 | **0.64** |

# FRANCE

## ARROGANT FROG

| | | | | | | |
|---|---|---|---|---|---|---|
| **ARROGANT FROG CHARD NL** | | | | | | |
| **181344** | NL | **750M** | 12 | 107.88 | 8.99 | |
| | (468371) | 1 BT | | 103.92 | 8.66 | **0.33** |
| | (468371) | 1 CS | | 83.88 | 6.99 | **24.00** |
| **ARROGANT FROG LILY PAD PINOT** | | | | | | |
| **181336** | | **750M** | 12 | 107.88 | 8.99 | |
| | (468371) | 1 BT | | 103.92 | 8.66 | **0.33** |
| | (468371) | 1 CS | | 83.88 | 6.99 | **24.00** |
| **ARROGANT FROG LILY PAD RED CAB MERLOT** | | | | | | |
| **181335** | CAB MERLOT | **750M** | 12 | 107.88 | 8.99 | |
| | (468371) | 1 BT | | 103.92 | 8.66 | **0.33** |
| | (468371) | 1 CS | | 83.88 | 6.99 | **24.00** |
| **ARROGANT FROG SAUV BL** | | | | | | |
| **181841** | | **750M** | 12 | 107.88 | 8.99 | |
| | (468371) | 1 BT | | 103.92 | 8.66 | **0.33** |
| | (468371) | 1 CS | | 83.88 | 6.99 | **24.00** |

## BARONS DE ROTHSCHILD

| | | | | | | |
|---|---|---|---|---|---|---|
| **BARONS DE ROTHSCHLD CHAMP BRUT RITZ CARLTON 1.** | | | | | | |
| **721414** | 3PK RITZ CARLTON | **1.5L** | 3 | 95.88 | 31.96 | |

## BIELER PERE & FILS

| | | | | | | |
|---|---|---|---|---|---|---|
| **BIELER PERE & FILS JASSINE RED +14** | | | | | | |
| **199091** | | **750M** | 12 | 143.93 | 11.99 | |
| | (469516) | 1 BT | | 112.25 | 9.35 | **2.64** |
| **BIELER PERE & FILS ROSE** | | | | | | |
| **31253** | 2017 | **750M** | 12 | 127.97 | 10.66 | |
| | (463043) | 1 BT | | 95.93 | 7.99 | **2.67** |

## BLASON

| | | | | | | |
|---|---|---|---|---|---|---|
| **BLASON D AUSSIERES** | | | | | | |
| **721412** | | **750M** | 12 | 171.96 | 14.33 | |
| | (469446) | 1 CS | | 163.92 | 13.66 | **8.04** |
| | (469446) | 3 CS | | 151.92 | 12.66 | **20.04** |

## BOUVET

| | | | | | | |
|---|---|---|---|---|---|---|
| **BOUVET BRUT** | | | | | | |
| **276024** | | **750M** | 12 | 136.01 | 11.33 | |
| | (468458) | 1 BT | | 119.93 | 9.99 | **1.34** |
| | (468458) | 1 CS | | 107.93 | 8.99 | **28.08** |
| **BOUVET CREMANT DE LOIRE BRUT** | | | | | | |
| **277325** | | **750M** | 12 | 159.96 | 13.33 | |
| | (468458) | 1 BT | | 59.88 | 4.99 | **8.34** |
| **BOUVET ROSE** | | | | | | |
| **276014** | | **750M** | 12 | 143.93 | 11.99 | |
| | (468458) | 1 BT | | 136.01 | 11.33 | **0.66** |
| | (468458) | 1 CS | | 112.01 | 9.33 | **31.92** |

## CH MONTIFAUD AD

| | | | | | | |
|---|---|---|---|---|---|---|
| **CH MONTIFAUD PINEAU CHAR BL AD +14** | | | | | | |
| **805472** | +14 | **750M** | 12 | 323.88 | 26.99 | |
| | (469456) | 1 BT | | 156.00 | 13.00 | **13.99** |

## CHAMPS DE PROVENCE

| | | | | | | |
|---|---|---|---|---|---|---|
| **CHAMPS DE PROVENCE ROSE 2017** | | | | | | |
| **15048** | 2017 6PK | **750M** | 6 | 80.12 | 13.35 | |
| | (469339) | 1 CS | | 76.16 | 12.69 | **3.96** |
| | (469339) | 3 CS | | 71.96 | 11.99 | **8.16** |
| | (469339) | 5 CS | | 68.12 | 11.35 | **12.00** |

## CLOUD CHASER

| | | | | | | |
|---|---|---|---|---|---|---|
| **CLOUD CHASER ROSE 2017** | | | | | | |
| **30643** | 2017 6PK | **750M** | 6 | 119.93 | 19.99 | |
| | (464330) | 1 BT | | 80.09 | 13.35 | **6.64** |
| **CLOUD CHASER ROSE 187M 2017** | | | | | | |
| **30873** | 2017 12PK | **187M** | 12 | 95.93 | 7.99 | |
| | (464330) | 1 BT | | 56.33 | 4.69 | **3.30** |

## COLLECTION DES ANGES

| | | | | | | |
|---|---|---|---|---|---|---|
| **COLLECTION DES ANGES ROSE** | | | | | | |
| **11670** | 2016 | **750M** | 12 | 160.01 | 13.33 | |
| | (468885) | 1 CS | | 23.93 | 1.99 | **136.08** |

## D ORSAY

| | | | | | | |
|---|---|---|---|---|---|---|
| **D ORSAY COTES DE PROVENCE ROSE** | | | | | | |
| **16590** | 2016 | **750M** | 12 | 143.93 | 11.99 | |
| | (464382) | 1 CS | | 119.93 | 9.99 | **24.00** |
| **32133** | 2017 | **750M** | 12 | 143.93 | 11.99 | |
| | (464382) | 1 CS | | 119.93 | 9.99 | **24.00** |

## GRAND JARDIN

| | | | | | | |
|---|---|---|---|---|---|---|
| **GRAND JARDIN ROSE** | | | | | | |
| **115598** | 2016 | **750M** | 12 | 119.93 | 9.99 | |

| Item# | Vt/Asst | Size | BPC | Case Price | Bot Price | Disc |
|---|---|---|---|---|---|---|
| **JADOT KB** | | | | | | |
| **JADOT BEAUJ VLG** | | | | | | |
| **274004** | | **750M** | 12 | 119.93 | 9.99 | |
| | (469479) | | 1 BT | 112.25 | 9.35 | **0.64** |
| | (469479) | | 6 BT | 88.25 | 7.35 | **2.64** |
| | (469479) | | 7 BT | 112.25 | 9.35 | **0.64** |
| | (469470) | | 1 BT | 112.25 | 9.35 | **0.64** |
| | (469470) | | 1 CS | 104.33 | 8.69 | **15.60** |
| | (469470) | | 3 CS | 95.93 | 7.99 | **24.00** |
| **274006** | | **375M** | 24 | 127.99 | 5.33 | |
| | (469470) | | 1 CS | 127.99 | 5.33 | **0.00** |
| **JADOT BEAUJOLAIS** | | | | | | |
| **274014** | | **750M** | 12 | 112.01 | 9.33 | |
| | (469470) | | 1 BT | 104.33 | 8.69 | **0.64** |
| | (469470) | | 1 CS | 95.93 | 7.99 | **16.08** |
| **JADOT CHARD** | | | | | | |
| **274214** | | **750M** | 12 | 160.01 | 13.33 | |
| | (469470) | | 1 BT | 143.93 | 11.99 | **1.34** |
| | (469470) | | 1 CS | 136.25 | 11.35 | **23.76** |
| | (469470) | | 3 CS | 128.33 | 10.69 | **31.68** |
| **JADOT COUVENT JACOBINS P NOIR** | | | | | | |
| **278096** | 2012 | **750M** | 12 | 160.01 | 13.33 | |
| | (462488) | | 1 BT | 113.93 | 9.49 | **3.84** |
| **30921** | 2015 | **750M** | 12 | 160.01 | 13.33 | |
| | (462488) | | 1 BT | 143.93 | 11.99 | **1.34** |
| **JADOT MACON VLG** | | | | | | |
| **274474** | | **750M** | 12 | 136.01 | 11.33 | |
| | (469479) | | 1 BT | 128.33 | 10.69 | **0.64** |
| | (469479) | | 6 BT | 100.25 | 8.35 | **2.98** |
| | (469479) | | 7 BT | 128.33 | 10.69 | **0.64** |
| | (469470) | | 1 BT | 128.33 | 10.69 | **0.64** |
| | (469470) | | 1 CS | 119.93 | 9.99 | **16.08** |
| | (469470) | | 3 CS | 112.25 | 9.35 | **23.76** |
| **JADOT P FUISSE KB** | | | | | | |
| **20041** | 2016 | **750M** | 12 | 275.93 | 22.99 | |
| | (469470) | | 1 BT | 239.93 | 19.99 | **3.00** |
| | (469470) | | 1 CS | 232.25 | 19.35 | **43.68** |
| **50938** | 2017 | **750M** | 12 | 275.93 | 22.99 | |
| | (469470) | | 1 BT | 239.93 | 19.99 | **3.00** |
| | (469470) | | 1 CS | 232.25 | 19.35 | **43.68** |
| **20042** | 2016 | **375M** | 24 | 287.87 | 11.99 | |
| | (469470) | | 1 CS | 275.87 | 11.49 | **12.00** |
| **JADOT P NOIR** | | | | | | |
| **274684** | | **750M** | 12 | 184.01 | 15.33 | |
| | (469470) | | 1 BT | 176.33 | 14.69 | **0.64** |
| | (469470) | | 1 CS | 167.93 | 13.99 | **16.08** |
| | (469470) | | 3 CS | 160.25 | 13.35 | **23.76** |
| **JADOT ROSE** | | | | | | |
| **25821** | 2017 | **750M** | 12 | 119.93 | 9.99 | |
| | (469470) | | 1 BT | 112.25 | 9.35 | **0.64** |
| | (469470) | | 1 CS | 104.33 | 8.69 | **15.60** |
| | (469470) | | 3 CS | 95.93 | 7.99 | **24.00** |
| **JP CHENET** | | | | | | |
| **JP CHENET BRUT BL DE BL** | | | | | | |
| **63314** | | **750M** | 12 | 95.93 | 7.99 | |
| | (469051) | | 1 CS | 88.25 | 7.35 | **7.68** |
| | (469051) | | 3 CS | 80.33 | 6.69 | **15.60** |
| | (469051) | | 5 CS | 71.93 | 5.99 | **24.00** |
| **JP CHENET BRUT BL DE BL 24PK 187M** | | | | | | |
| **63338** | 24PK | **187M** | 24 | 80.02 | 3.33 | |
| | (469051) | | 1 CS | 80.02 | 3.33 | **0.00** |
| | (469051) | | 3 CS | 60.10 | 2.50 | **19.92** |
| **JP CHENET BRUT ROSE** | | | | | | |
| **63306** | | **750M** | 12 | 95.93 | 7.99 | |
| | (469051) | | 1 CS | 88.25 | 7.35 | **7.68** |
| | (469051) | | 3 CS | 80.33 | 6.69 | **15.60** |
| | (469051) | | 5 CS | 71.93 | 5.99 | **24.00** |
| **JP CHENET CAB/SYRAH** | | | | | | |
| **63309** | | **1.5L** | 6 | 59.96 | 9.99 | |
| | (469051) | | 1 CS | 59.96 | 9.99 | **0.00** |
| | (469051) | | 3 CS | 52.16 | 8.69 | **7.80** |
| | (469051) | | 5 CS | 44.12 | 7.35 | **15.84** |
| **JP CHENET CHARD RSV OL** | | | | | | |
| **63297** | OL | **750M** | 12 | 95.93 | 7.99 | |
| | (469051) | | 1 BT | 23.93 | 1.99 | **6.00** |
| **JP CHENET P NOIR RSV** | | | | | | |
| **63304** | | **750M** | 12 | 95.93 | 7.99 | |
| | (469051) | | 1 CS | 95.93 | 7.99 | **0.00** |
| | (469051) | | 3 CS | 88.25 | 7.35 | **7.68** |
| | (469051) | | 5 CS | 71.93 | 5.99 | **24.00** |
| **JP CHENET SAUV BL RSV** | | | | | | |
| **63530** | | **750M** | 12 | 95.93 | 7.99 | |
| | (469051) | | 1 BT | 88.25 | 7.35 | **0.64** |
| **JP CHENET SPRK ROSE 24PK 187M** | | | | | | |
| **17553** | 24PK | **187M** | 24 | 80.02 | 3.33 | |
| | (469051) | | 1 CS | 80.02 | 3.33 | **0.00** |
| | (469051) | | 3 CS | 60.10 | 2.50 | **19.92** |
| **JULIETTE** | | | | | | |
| **JULIETTE ROSE** | | | | | | |
| **856488** | 2014 | **750M** | 12 | 107.93 | 8.99 | |
| | (462659) | | 1 CS | 107.93 | 8.99 | **0.00** |
| | (462659) | | 3 CS | 100.25 | 8.35 | **7.68** |
| **32028** | 2017 | **750M** | 12 | 107.93 | 8.99 | |
| | (462659) | | 1 CS | 107.93 | 8.99 | **0.00** |
| | (462659) | | 3 CS | 95.93 | 7.99 | **12.00** |
| **LA P PERRIERE** | | | | | | |
| **LA P PERRIERE ROSE** | | | | | | |
| **265755** | | **750M** | 12 | 120.00 | 10.00 | |
| | (469446) | | 1 CS | 91.92 | 7.66 | **28.08** |
| | (469446) | | 3 CS | 79.92 | 6.66 | **40.08** |
| **LA PETITE PERRIERE SAUV BLANC** | | | | | | |
| **14375** | | **750M** | 12 | 99.96 | 8.33 | |
| | (469446) | | 1 CS | 83.88 | 6.99 | **16.08** |
| | (469446) | | 3 CS | 71.88 | 5.99 | **28.08** |
| **LE GRAND NOIR** | | | | | | |
| **LE GRAND CHARD** | | | | | | |
| **410374** | | **750M** | 12 | 95.93 | 7.99 | |
| | (469339) | | 1 CS | 95.93 | 7.99 | **0.00** |
| | (469339) | | 3 CS | 88.25 | 7.35 | **7.68** |
| | (469339) | | 5 CS | 80.33 | 6.69 | **15.60** |
| **LE GRAND NOIR BRUT ROSE** | | | | | | |
| **31687** | | **750M** | 12 | 119.93 | 9.99 | |
| | (469339) | | 1 CS | 119.93 | 9.99 | **0.00** |
| **LE GRAND NOIR CAB WD BX** | | | | | | |
| **410742** | WD BX | **750M** | 12 | 95.93 | 7.99 | |
| | (469339) | | 1 CS | 95.93 | 7.99 | **0.00** |
| | (469339) | | 3 CS | 88.25 | 7.35 | **7.68** |
| | (469339) | | 5 CS | 80.33 | 6.69 | **15.60** |
| **LE GRAND NOIR GSM** | | | | | | |
| **410437** | | **750M** | 12 | 95.93 | 7.99 | |
| | (469339) | | 1 CS | 95.93 | 7.99 | **0.00** |
| | (469339) | | 3 CS | 88.25 | 7.35 | **7.68** |
| | (469339) | | 5 CS | 80.33 | 6.69 | **15.60** |
| **LE GRAND NOIR ROSE** | | | | | | |
| **33085** | 2017 | **750M** | 12 | 95.93 | 7.99 | |
| | (469339) | | 1 CS | 95.93 | 7.99 | **0.00** |
| | (469339) | | 3 CS | 88.25 | 7.35 | **7.68** |
| | (469339) | | 5 CS | 80.33 | 6.69 | **15.60** |
| **LE GRAND NOIR SAUV BL** | | | | | | |
| **411077** | | **750M** | 12 | 95.93 | 7.99 | |
| | (469339) | | 1 CS | 95.93 | 7.99 | **0.00** |
| | (469339) | | 3 CS | 88.25 | 7.35 | **7.68** |
| | (469339) | | 5 CS | 80.33 | 6.69 | **15.60** |
| **LE GRAND P NOIR** | | | | | | |
| **410384** | | **750M** | 12 | 95.93 | 7.99 | |
| | (469339) | | 1 CS | 95.93 | 7.99 | **0.00** |
| | (469339) | | 3 CS | 88.25 | 7.35 | **7.68** |
| | (469339) | | 5 CS | 80.33 | 6.69 | **15.60** |
| **LITTLE BLACK DRESS** | | | | | | |
| **LBD P NOIR** | | | | | | |
| **9598** | | **750M** | 12 | 112.24 | 9.35 | |
| | (461871) | | 1 BT | 88.24 | 7.35 | **2.00** |
| | (461871) | | 3 CS | 80.32 | 6.69 | **31.92** |
| **LUC BELAIRE** | | | | | | |
| **LUC BELAIRE COMBO 2 RARE ROSE/LUXE/GLD** | | | | | | |
| **40446** | 2 RARE ROSE/LUXE/GLD | **750M** | 6 | 179.96 | 29.99 | |
| | (467760) | | 1 BT | 122.12 | 20.35 | **9.64** |
| **LUC BELAIRE FANTOME BRUT** | | | | | | |
| **432741** | 6PK | **750M** | 6 | 219.96 | 36.66 | |
| | (467760) | | 1 CS | 200.12 | 33.35 | **19.84** |
| | (467760) | | 3 CS | 179.96 | 29.99 | **40.00** |
| | (467760) | | 7 CS | 167.96 | 27.99 | **52.00** |
| **LUC BELAIRE FANTOME LUXE CUV** | | | | | | |
| **433175** | 6PK | **750M** | 6 | 218.96 | 36.49 | |
| | (467760) | | 1 CS | 200.12 | 33.35 | **18.84** |
| | (467760) | | 3 CS | 179.96 | 29.99 | **39.00** |
| | (467760) | | 7 CS | 167.96 | 27.99 | **51.00** |
| **LUC BELAIRE FANTOME ROSE** | | | | | | |
| **432699** | 6PK | **750M** | 6 | 219.96 | 36.66 | |
| | (467760) | | 1 CS | 200.10 | 33.35 | **19.86** |
| | (467760) | | 3 CS | 179.96 | 29.99 | **40.00** |
| | (467760) | | 7 CS | 167.96 | 27.99 | **52.00** |
| **LUC BELAIRE GOLD BRUT** | | | | | | |
| **16872** | 6PK | **750M** | 6 | 179.96 | 29.99 | |
| | (467760) | | 1 BT | 160.16 | 26.69 | **3.30** |
| | (467760) | | 3 CS | 140.12 | 23.35 | **39.84** |
| | (467760) | | 7 CS | 122.12 | 20.35 | **57.84** |
| **LUC BELAIRE GOLD BRUT 187M** | | | | | | |
| **28593** | 12PK | **187M** | 12 | 112.00 | 9.33 | |
| | (467760) | | 1 BT | 80.33 | 6.69 | **2.64** |
| **LUC BELAIRE GOLD BRUT GIFT BOX** | | | | | | |
| **21368** | 6PK GIFT BOX | **750M** | 6 | 179.96 | 29.99 | |
| | (467760) | | 1 BT | 122.12 | 20.35 | **9.64** |
| **LUC BELAIRE LUXE ROSE** | | | | | | |
| **48723** | 6PK | **750M** | 6 | 179.96 | 29.99 | |
| | (467760) | | 1 CS | 160.16 | 26.69 | **19.80** |
| | (467760) | | 3 CS | 140.12 | 23.35 | **39.84** |
| | (467760) | | 7 CS | 122.12 | 20.35 | **57.84** |
| **LUC BELAIRE RARE BRUT** | | | | | | |
| **432694** | 6PK | **750M** | 6 | 179.96 | 29.99 | |
| | (467760) | | 1 CS | 160.16 | 26.69 | **19.80** |
| | (467760) | | 3 CS | 140.12 | 23.35 | **39.84** |
| | (467760) | | 7 CS | 122.12 | 20.35 | **57.84** |
| **LUC BELAIRE RARE LUXE CUVEE** | | | | | | |
| **433157** | 6PK | **750M** | 6 | 180.00 | 30.00 | |
| | (467760) | | 1 CS | 160.16 | 26.69 | **19.84** |
| | (467760) | | 3 CS | 140.12 | 23.35 | **39.88** |
| | (467760) | | 7 CS | 122.12 | 20.35 | **57.88** |
| **LUC BELAIRE RARE LUXE CUVEE GFT BX** | | | | | | |
| **22435** | 6PK GFT BX | **750M** | 6 | 179.96 | 29.99 | |
| | (467760) | | 1 CS | 160.16 | 26.69 | **19.80** |
| | (467760) | | 3 CS | 140.12 | 23.35 | **39.84** |
| | (467760) | | 7 CS | 122.12 | 20.35 | **57.84** |
| **LUC BELAIRE RARE LUXE SPRK** | | | | | | |
| **18376** | | **6L** | 1 | 600.00 | 600.00 | |
| | (467760) | | 1 CS | 600.00 | 600.00 | **0.00** |
| **37659** | 12PK | **375M** | 12 | 179.96 | 15.00 | |
| | (467760) | | 1 CS | 176.24 | 14.69 | **3.72** |
| | (467760) | | 3 CS | 164.24 | 13.69 | **15.72** |
| | (467760) | | 7 CS | 152.24 | 12.69 | **27.72** |
| **LUC BELAIRE RARE LUXE SPRK 1.5L** | | | | | | |
| **18110** | 3PK | **1.5L** | 3 | 179.97 | 59.99 | |
| | (467760) | | 1 BT | 119.97 | 39.99 | **20.00** |
| **LUC BELAIRE RARE LUXE SPRK 187M** | | | | | | |
| **37610** | 12PK | **187M** | 12 | 112.00 | 9.33 | |
| | (467760) | | 1 BT | 80.33 | 6.69 | **2.64** |
| **LUC BELAIRE RARE LUXE SPRK 1PK 3L** | | | | | | |
| **18133** | 1PK | **3L** | 1 | 211.00 | 211.00 | |
| | (467760) | | 1 CS | 195.00 | 195.00 | **16.00** |
| **LUC BELAIRE RARE ROSE** | | | | | | |
| **432316** | | **6L** | 1 | 600.00 | 600.00 | |
| | (467760) | | 1 CS | 600.00 | 600.00 | **0.00** |
| **431445** | 6PK | **750M** | 6 | 179.96 | 29.99 | |
| | (467760) | | 1 BT | 160.16 | 26.69 | **3.30** |
| | (467760) | | 3 CS | 140.12 | 23.35 | **39.84** |
| | (467760) | | 7 CS | 122.12 | 20.35 | **57.84** |
| **432693** | 12PK | **375M** | 12 | 179.96 | 15.00 | |
| | (467760) | | 1 CS | 176.33 | 14.69 | **3.63** |
| | (467760) | | 3 CS | 164.33 | 13.69 | **15.63** |
| | (467760) | | 7 CS | 152.33 | 12.69 | **27.63** |
| **LUC BELAIRE RARE ROSE 1.5L** | | | | | | |
| **432287** | 3PK | **1.5L** | 3 | 179.97 | 59.99 | |
| | (467760) | | 1 BT | 119.97 | 39.99 | **20.00** |
| **LUC BELAIRE RARE ROSE 187M** | | | | | | |
| **18092** | 12PK | **187M** | 12 | 112.00 | 9.33 | |
| | (467760) | | 1 BT | 80.33 | 6.69 | **2.64** |
| **LUC BELAIRE RARE ROSE GFT BX** | | | | | | |
| **433172** | 6PK GFT BX | **750M** | 6 | 179.96 | 29.99 | |
| | (467760) | | 1 CS | 160.16 | 26.69 | **19.80** |
| | (467760) | | 3 CS | 140.12 | 23.35 | **39.84** |
| | (467760) | | 7 CS | 122.12 | 20.35 | **57.84** |
| **LUC BELAIRE RARE ROSE GREGORIE DEVIN** | | | | | | |
| **41036** | 6PK GREGORIE DEVIN | **750M** | 6 | 179.96 | 29.99 | |
| | (467760) | | 1 BT | 160.16 | 26.69 | **3.30** |
| | (467760) | | 3 CS | 140.12 | 23.35 | **39.84** |
| | (467760) | | 7 CS | 122.12 | 20.35 | **57.84** |
| **LUC BELAIRE RARE ROSE 1PK 15L** | | | | | | |
| **432315** | 1PK | **15L** | 1 | 2100.00 | 2100.00 | |
| **LUC BELAIRE RARE ROSE 1PK 3L** | | | | | | |
| **432286** | 1PK | **3L** | 1 | 211.00 | 211.00 | |
| | (467760) | | 1 CS | 195.00 | 195.00 | **16.00** |
| **MARIE DE BEAUREGARD** | | | | | | |
| **MARIE DE BEAUREGARD VOUVRAY** | | | | | | |
| **721895** | | **750M** | 12 | 168.00 | 14.00 | |
| | (469446) | | 1 CS | 168.00 | 14.00 | **0.00** |
| | (469446) | | 3 CS | 143.88 | 11.99 | **24.12** |
| **MARQUIS DE LATOUR** | | | | | | |
| **MARQUIS DE LA TOUR BRUT** | | | | | | |
| **180044** | | **750M** | 12 | 131.93 | 10.99 | |
| | (469373) | | 1 CS | 113.93 | 9.49 | **18.00** |
| | (469373) | | 5 CS | 95.93 | 7.99 | **36.00** |
| **180048** | | **187M** | 24 | 159.94 | 6.66 | |
| | (469373) | | 1 BT | 103.92 | 4.33 | **2.33** |
| | (469373) | | 1 CS | 95.76 | 3.99 | **64.18** |
| **MARQUIS DE LA TOUR DEMI SEC** | | | | | | |
| **182518** | | **750M** | 12 | 131.93 | 10.99 | |
| | (469373) | | 1 BT | 35.93 | 2.99 | **8.00** |
| **MARQUIS DE LA TOUR ICE SPRK DS** | | | | | | |
| **29043** | | **750M** | 12 | 155.88 | 12.99 | |
| | (469373) | | 1 CS | 131.88 | 10.99 | **24.00** |
| **MARQUIS DE LA TOUR ROSE** | | | | | | |
| **180049** | | **750M** | 12 | 131.93 | 10.99 | |
| | (469373) | | 1 CS | 131.93 | 10.99 | **0.00** |
| | (469373) | | 5 CS | 113.93 | 9.49 | **18.00** |
| **MIMIS HOUSE WINE** | | | | | | |
| **MIMIS HOUSE WINE CAB MERLOT** | | | | | | |
| **849952** | | **750M** | 12 | 82.00 | 6.83 | |
| | (469396) | | 1 BT | 76.24 | 6.35 | **0.48** |
| **MIMIS HOUSE WINE CHARD VIOG** | | | | | | |
| **849953** | | **750M** | 12 | 82.00 | 6.83 | |

| Item# | Vt/Asst | Size | BPC | Case Price | Bot Price | Disc |
|---|---|---|---|---|---|---|

## NIC FEUILLATE

| | | | | | | |
|---|---|---|---|---|---|---|
| **NICOLAS F BRUT** | | | | | | |
| **170858** | | **750M** | 12 | 359.93 | 29.99 | |
| (469330) | | 1 BT | | 320.33 | 26.69 | **3.30** |
| (469330) | | 1 CS | | 296.33 | 24.69 | **63.60** |
| (469330) | | 3 CS | | 280.25 | 23.35 | **79.68** |
| **NICOLAS F BRUT NV** | | | | | | |
| **265827** | 12PK NV | **375M** | 12 | 200.33 | 16.69 | |
| (469330) | | 1 BT | | 155.93 | 12.99 | **3.70** |
| **NICOLAS F BRUT TIN LND OF WNDR** | | | | | | |
| **265825** | 6PK TIN LND OF WNDR | **750M** | 6 | 179.96 | 29.99 | |
| (469330) | | 1 BT | | 160.16 | 26.69 | **3.30** |
| (469330) | | 1 CS | | 148.16 | 24.69 | **31.80** |
| (469330) | | 3 CS | | 140.12 | 23.35 | **39.84** |
| **NICOLAS F BRUT ENCHANTED MEADOW** | | | | | | |
| **52723** | ENCHANTED MEADOW | **750M** | 12 | 359.93 | 29.99 | |
| (469330) | | 1 BT | | 320.33 | 26.69 | **3.30** |
| (469330) | | 1 CS | | 296.33 | 24.69 | **63.60** |
| (469330) | | 3 CS | | 280.25 | 23.35 | **79.68** |
| **NICOLAS F BRUT ENCHANTED VINE SLVS** | | | | | | |
| **17723** | ENCHANTED VINE SLVS | **750M** | 12 | 359.93 | 29.99 | |
| (469330) | | 1 BT | | 119.93 | 9.99 | **20.00** |
| **NICOLAS F BRUT NV OL 187M** | | | | | | |
| **170837** | NV OL | **187M** | 24 | 191.76 | 7.99 | |
| (469330) | | 1 CS | | 191.76 | 7.99 | **0.00** |
| **NICOLAS F BRUT ROSE** | | | | | | |
| **265915** | | **750M** | 12 | 440.33 | 36.69 | |
| (469330) | | 1 CS | | 400.25 | 33.35 | **40.08** |
| **NICOLAS F BRUT ROSE 24PK 187M** | | | | | | |
| **170846** | 24PK | **187M** | 24 | 215.76 | 8.99 | |
| (469330) | | 1 BT | | 47.76 | 1.99 | **7.00** |
| **NICOLAS F D LUSC DEMI SEC ROSE NV** | | | | | | |
| **171190** | NV | **750M** | 12 | 551.93 | 45.99 | |
| (469330) | | 1 BT | | 47.93 | 3.99 | **42.00** |

## ROSE ALL DAY

| | | | | | | |
|---|---|---|---|---|---|---|
| **ROSE ALL DAY BEAUJOLAIS ROSE** | | | | | | |
| **31798** | 2017 | **750M** | 12 | 131.88 | 10.99 | |
| (467631) | | 1 CS | | 119.88 | 9.99 | **12.00** |
| **ROSE ALL DAY ROSE** | | | | | | |
| **36130** | 2017 | **750M** | 12 | 131.88 | 10.99 | |
| (467631) | | 1 CS | | 119.88 | 9.99 | **12.00** |
| **ROSE ALL DAY ROSE 6X4 CN 2 2017** | | | | | | |
| **32609** | 2017 6X4 CN | **250M** | 6 | 71.88 | 11.98 | |
| (467631) | | 1 CS | | 65.88 | 10.98 | **6.00** |
| **ROSE ALL DAY SPRK ROSE** | | | | | | |
| **46512** | 2017 | **750M** | 12 | 131.88 | 10.99 | |
| (467631) | | 1 CS | | 119.88 | 9.99 | **12.00** |

## SHATTER

| | | | | | | |
|---|---|---|---|---|---|---|
| **SHATTER GRENACHE +14 2014** | | | | | | |
| **115596** | 2014 +14 | **750M** | 12 | 319.97 | 26.66 | |
| (455113) | | 1 BT | | 200.33 | 16.69 | **9.97** |
| (455113) | | 1 CS | | 160.25 | 13.35 | **159.72** |
| **SHATTER GRENACHE +14 2016** | | | | | | |
| **44395** | 2016 +14 | **750M** | 12 | 319.97 | 26.66 | |
| (455113) | | 1 BT | | 200.33 | 16.69 | **9.97** |
| (455113) | | 1 CS | | 160.25 | 13.35 | **159.72** |

## SILENI RSV

| | | | | | | |
|---|---|---|---|---|---|---|
| **SILENI EST NANO CAB 24PK 187M** | | | | | | |
| **11724** | 24PK | **187M** | 24 | 80.49 | 3.35 | |
| (469339) | | 1 CS | | 80.49 | 3.35 | **0.00** |
| (469339) | | 5 CS | | 71.85 | 2.99 | **8.64** |
| **SILENI EST NANO CHARD 24PK 187M** | | | | | | |
| **11729** | 24PK | **187M** | 24 | 80.49 | 3.35 | |
| (469339) | | 1 CS | | 80.49 | 3.35 | **0.00** |
| (469339) | | 5 CS | | 71.85 | 2.99 | **8.64** |
| **SILENI EST NANO ROSE 24PK 187M** | | | | | | |
| **11789** | 24PK | **187M** | 24 | 80.49 | 3.35 | |
| (469339) | | 1 CS | | 80.49 | 3.35 | **0.00** |
| (469339) | | 5 CS | | 71.85 | 2.99 | **8.64** |

## THE SEEKER

| | | | | | | |
|---|---|---|---|---|---|---|
| **THE SEEKER P NOIR** | | | | | | |
| **273168** | | **750M** | 12 | 127.97 | 10.66 | |
| (468608) | | 1 BT | | 104.33 | 8.69 | **1.97** |
| (468608) | | 1 CS | | 88.01 | 7.33 | **39.96** |
| **THE SEEKER ROSE** | | | | | | |
| **25588** | 2017 | **750M** | 12 | 127.97 | 10.66 | |
| (468608) | | 1 BT | | 104.33 | 8.69 | **1.97** |
| (468608) | | 1 CS | | 88.01 | 7.33 | **39.96** |

## UNPARALLELED

| | | | | | | |
|---|---|---|---|---|---|---|
| **UNPARALLELED ROSE 2017** | | | | | | |
| **35487** | 2017 6PK | **750M** | 6 | 82.16 | 13.69 | |
| (466785) | | 1 BT | | 76.16 | 12.69 | **1.00** |
| (466785) | | 2 CS | | 71.96 | 11.99 | **10.20** |

## VIEVITE

| | | | | | | |
|---|---|---|---|---|---|---|
| **VIEVITE ROSE** | | | | | | |
| **714812** | 2016 | **750M** | 12 | 191.93 | 15.99 | |
| (462658) | | 1 CS | | 167.93 | 13.99 | **24.00** |
| **32005** | 2017 | **750M** | 12 | 191.93 | 15.99 | |
| (462658) | | 1 CS | | 184.25 | 15.35 | **7.68** |
| (462658) | | 3 CS | | 167.93 | 13.99 | **24.00** |

## XO G

| | | | | | | |
|---|---|---|---|---|---|---|
| **XO G P NOIR** | | | | | | |
| **126846** | | **750M** | 12 | 112.25 | 9.35 | |

# GERMANY

## BLUE FISH

| | | | | | | |
|---|---|---|---|---|---|---|
| **BLUE FISH RIES** | | | | | | |
| **181294** | | **750M** | 12 | 95.93 | 7.99 | |
| (467589) | | 1 CS | | 83.93 | 6.99 | **12.00** |
| **BLUE FISH RIES 6X4 187M** | | | | | | |
| **181297** | 6X4 | **187M** | 24 | 63.84 | 2.66 | |
| (467589) | | 1 BT | | 47.76 | 1.99 | **0.67** |
| **BLUE FISH SWEET RIES** | | | | | | |
| **181293** | | **750M** | 12 | 95.93 | 7.99 | |
| (467589) | | 1 CS | | 83.93 | 6.99 | **12.00** |

## CUPCAKE

| | | | | | | |
|---|---|---|---|---|---|---|
| **CUPCAKE RIES** | | | | | | |
| **62410** | | **750M** | 12 | 119.93 | 9.99 | |
| (469480) | | 1 CS | | 95.93 | 7.99 | **24.00** |
| (469480) | | 2 CS | | 84.05 | 7.00 | **35.88** |
| (469480) | | 5 CS | | 80.33 | 6.69 | **39.60** |
| (469480) | | 10 CS | | 76.25 | 6.35 | **43.68** |
| (469480) | | 20 CS | | 68.33 | 5.69 | **51.60** |
| (465922) | | 1 CS | | 95.93 | 7.99 | **24.00** |
| (465922) | | 2 CS | | 84.05 | 7.00 | **35.88** |
| (465922) | | 5 CS | | 80.33 | 6.69 | **39.60** |
| (465922) | | 10 CS | | 76.25 | 6.35 | **43.68** |
| (465922) | | 20 CS | | 68.33 | 5.69 | **51.60** |

## STARLING

| | | | | | | |
|---|---|---|---|---|---|---|
| **STARLING CASTLE GEWURZ** | | | | | | |
| **410343** | | **750M** | 12 | 88.01 | 7.33 | |
| (469339) | | 1 BT | | 79.97 | 6.66 | **0.67** |
| (469339) | | 1 CS | | 76.25 | 6.35 | **11.76** |
| **STARLING CASTLE RIES** | | | | | | |
| **410332** | | **1.5L** | 6 | 99.96 | 16.66 | |
| (469339) | | 1 BT | | 47.96 | 7.99 | **8.67** |
| **410334** | | **750M** | 12 | 88.01 | 7.33 | |
| (469339) | | 1 BT | | 79.97 | 6.66 | **0.67** |
| (469339) | | 1 CS | | 76.25 | 6.35 | **11.76** |

## STEIL

| | | | | | | |
|---|---|---|---|---|---|---|
| **STEIL MOSEL RIES** | | | | | | |
| **22626** | | **750M** | 12 | 108.00 | 9.00 | |

## THE SEEKER

| | | | | | | |
|---|---|---|---|---|---|---|
| **THE SEEKER RIES** | | | | | | |
| **273249** | | **750M** | 12 | 127.97 | 10.66 | |
| (468608) | | 1 BT | | 104.33 | 8.69 | **1.97** |
| (468608) | | 1 CS | | 88.01 | 7.33 | **39.96** |

## WINTERSAISON

| | | | | | | |
|---|---|---|---|---|---|---|
| **WINTERSAISON GLUHWEIN** | | | | | | |
| **410498** | 6PK | **1L** | 6 | 31.25 | 5.21 | |
| (469339) | | 1 CS | | 31.25 | 5.21 | **0.00** |

## ZEN GARDEN

| | | | | | | |
|---|---|---|---|---|---|---|
| **ZEN GARDEN RIES** | | | | | | |
| **14805** | | **750M** | 12 | 119.88 | 9.99 | |
| (463679) | | 1 CS | | 107.88 | 8.99 | **12.00** |
| (463679) | | 2 CS | | 95.88 | 7.99 | **24.00** |

# HUNGARY

## EGRI BIKAVER

| | | | | | | |
|---|---|---|---|---|---|---|
| **EGRI BIKAVER** | | | | | | |
| **855584** | | **750M** | 12 | 83.92 | 6.99 | |

# ISRAEL

## ADI 13

| | | | | | | |
|---|---|---|---|---|---|---|
| **ADI 13 CAB KOSHER** | | | | | | |
| **47785** | KOSHER | **750M** | 12 | 119.93 | 9.99 | |
| (469057) | | 1 BT | | 104.33 | 8.69 | **1.30** |
| **ADI 13 MERLOT KOSHER** | | | | | | |
| **47786** | KOSHER | **750M** | 12 | 119.93 | 9.99 | |
| (469057) | | 1 BT | | 104.33 | 8.69 | **1.30** |
| **ADI 13 SHIRAZ KOSHER** | | | | | | |
| **47787** | KOSHER | **750M** | 12 | 119.93 | 9.99 | |
| (469057) | | 1 BT | | 71.93 | 5.99 | **4.00** |

## DALTON

| | | | | | | |
|---|---|---|---|---|---|---|
| **DALTON ALMA RED BLND KOSHER 2012** | | | | | | |
| **312750** | 2012 KOSHER | **750M** | 12 | 263.93 | 21.99 | |
| **DALTON CAAN RED KOSHER** | | | | | | |
| **312354** | KOSHER | **750M** | 12 | 179.93 | 14.99 | |
| (468689) | | 1 BT | | 143.93 | 11.99 | **3.00** |
| **DALTON CAAN WHT KOSHER** | | | | | | |
| **312364** | KOSHER | **750M** | 12 | 179.93 | 14.99 | |
| (468689) | | 1 BT | | 143.93 | 11.99 | **3.00** |
| **DALTON CHARD UNOAKED KOSHER** | | | | | | |
| **312370** | KOSHER | **750M** | 12 | 167.93 | 13.99 | |
| (468689) | | 1 BT | | 160.25 | 13.35 | **0.64** |
| **DALTON GALILEE CAB KOSHER 2014** | | | | | | |
| **312778** | 2014 KOSHER | **750M** | 12 | 227.93 | 18.99 | |
| (468689) | | 1 BT | | 167.93 | 13.99 | **5.00** |
| **DALTON GALILEE CAB KOSHER 2016** | | | | | | |
| **28678** | 2016 KOSHER | **750M** | 12 | 227.93 | 18.99 | |
| (468689) | | 1 BT | | 167.93 | 13.99 | **5.00** |
| **DALTON MERLOT KOSHER 2014** | | | | | | |
| **3769** | 2014 KOSHER | **750M** | 12 | 227.93 | 18.99 | |
| (468689) | | 1 BT | | 215.93 | 17.99 | **1.00** |
| (468689) | | 3 CS | | 167.93 | 13.99 | **60.00** |
| **DALTON MERLOT KOSHER 2016** | | | | | | |
| **35880** | 2016 KOSHER | **750M** | 12 | 227.93 | 18.99 | |
| (468689) | | 1 BT | | 215.93 | 17.99 | **1.00** |
| (468689) | | 3 CS | | 167.93 | 13.99 | **60.00** |
| **DALTON OAK AGED P SIRAH KOSHER 2012** | | | | | | |
| **312768** | 2012 KOSHER | **750M** | 12 | 239.93 | 19.99 | |
| (468689) | | 1 BT | | 155.93 | 12.99 | **7.00** |
| **DALTON SAUV BL/FUME KOSHER** | | | | | | |
| **312994** | KOSHER | **750M** | 12 | 155.93 | 12.99 | |
| (468689) | | 1 BT | | 143.93 | 11.99 | **1.00** |
| **DALTON SHIRAZ KOSHER 2016** | | | | | | |
| **47635** | 2016 KOSHER | **750M** | 12 | 239.93 | 19.99 | |
| (468689) | | 1 BT | | 215.93 | 17.99 | **2.00** |

## HAYOTZER

| | | | | | | |
|---|---|---|---|---|---|---|
| **HAYOTZER GENESIS CAB KOSHER 2014** | | | | | | |
| **36880** | 2014 | **750M** | 12 | 191.93 | 15.99 | |
| (465842) | | 1 CS | | 176.33 | 14.69 | **15.60** |
| **HAYOTZER GENESIS MERLOT KOSHER 2014** | | | | | | |
| **36882** | 2014 | **750M** | 12 | 191.93 | 15.99 | |
| (465842) | | 1 CS | | 176.33 | 14.69 | **15.60** |
| **HAYOTZER GENESIS SHIRAZ KOSHER** | | | | | | |
| **36885** | 14 | **750M** | 12 | 191.93 | 15.99 | |
| (465842) | | 1 CS | | 176.33 | 14.69 | **15.60** |
| **HAYOTZER VINTNERS SEL MERLOT KOSHER 2016** | | | | | | |
| **36858** | 2016 | **750M** | 12 | 128.33 | 10.69 | |
| (465842) | | 1 CS | | 119.93 | 9.99 | **8.40** |
| **HAYOTZER VTNRS SEL DRY CAB KOSHER 2016** | | | | | | |
| **36855** | 2016 KOSHER | **750M** | 12 | 128.33 | 10.69 | |
| (465842) | | 1 CS | | 119.93 | 9.99 | **8.40** |
| **HAYOTZER VTNRS SEL DRY CAB KOSHER 2017** | | | | | | |
| **38843** | 2017 KOSHER | **750M** | 12 | 128.33 | 10.69 | |
| (465842) | | 1 CS | | 119.93 | 9.99 | **8.40** |
| **HAYOTZER VTNRS SEL SEM DRY CAB KOSHER 2016** | | | | | | |
| **36857** | 2016 | **750M** | 12 | 128.33 | 10.69 | |
| (465842) | | 1 CS | | 119.93 | 9.99 | **8.40** |

## JERUSALEM VINEYARD

| | | | | | | |
|---|---|---|---|---|---|---|
| **JERUSALEM 2900 CAB KOSHER** | | | | | | |
| **476487** | KOSHER | **750M** | 12 | 127.93 | 10.66 | |
| (461265) | | 1 BT | | 111.97 | 9.33 | **1.33** |
| **JERUSALEM 2900 MERLOT KOSHER** | | | | | | |
| **476534** | KOSHER | **750M** | 12 | 127.93 | 10.66 | |
| (461265) | | 1 BT | | 119.93 | 9.99 | **0.67** |
| **JERUSALEM 2900 RED BLND KOSHER** | | | | | | |
| **476489** | KOSHER | **750M** | 12 | 127.93 | 10.66 | |
| (461265) | | 1 BT | | 119.93 | 9.99 | **0.67** |

## KINNERET

| | | | | | | |
|---|---|---|---|---|---|---|
| **KINNERET MERLOT KOSHER** | | | | | | |
| **312664** | KOSHER | **750M** | 12 | 167.93 | 13.99 | |
| (460091) | | 1 BT | | 119.93 | 9.99 | **4.00** |

# IRELAND

## O'RIELLY'S

| | | | | | | |
|---|---|---|---|---|---|---|
| **O REILLYS WHT CHOCOLATE** | | | | | | |
| **410121** | | **750M** | 12 | 101.45 | 8.45 | |
| (468883) | | 1 BT | | 95.93 | 7.99 | **0.46** |

# ITALY

## ALTA LUNA

| | | | | | | |
|---|---|---|---|---|---|---|
| **ALTA LUNA P GRIGIO** | | | | | | |
| **181827** | | **750M** | 12 | 131.88 | 10.99 | |
| (468051) | | 1 CS | | 119.88 | 9.99 | **12.00** |
| (468051) | | 2 CS | | 107.88 | 8.99 | **24.00** |
| **ALTA LUNA P NOIR** | | | | | | |
| **181828** | | **750M** | 12 | 131.88 | 10.99 | |
| (468051) | | 1 CS | | 119.88 | 9.99 | **12.00** |
| (468051) | | 2 CS | | 107.88 | 8.99 | **24.00** |
| **ALTA LUNA PHASES** | | | | | | |
| **181838** | | **750M** | 12 | 131.88 | 10.99 | |
| (468051) | | 1 CS | | 119.88 | 9.99 | **12.00** |
| (468051) | | 2 CS | | 107.88 | 8.99 | **24.00** |
| **ALTA LUNA SAUV BL** | | | | | | |
| **181264** | | **750M** | 12 | 131.88 | 10.99 | |
| (468051) | | 1 CS | | 119.88 | 9.99 | **12.00** |
| (468051) | | 2 CS | | 107.88 | 8.99 | **24.00** |

## ALTEMASI

| | | | | | | |
|---|---|---|---|---|---|---|
| **ALTEMASI MILLESIMATO BRUT 2010** | | | | | | |
| **180079** | 2010 6PK | **750M** | 6 | 179.94 | 29.99 | |
| (468925) | | 1 BT | | 59.94 | 9.99 | **20.00** |

| Item# | Vt/Asst | Size | BPC | Case Price | Bot Price | Disc |
|---|---|---|---|---|---|---|
| **ANTINORI** | | | | | | |
| **ANT VILLA CHIANTI CLS RSV NL 2013** | | | | | | |
| **29335** | 2013 6PK NL | **750M** | 6 | 160.16 | 26.69 | |
| | (463470) | | 1 BT | 148.16 | 24.69 | **2.00** |
| | (463470) | | 2 CS | 136.16 | 22.69 | **24.00** |
| **ANT VILLA TOSCANA BIANCO** | | | | | | |
| **295284** | | **750M** | 12 | 112.25 | 9.35 | |
| | (463470) | | 1 CS | 104.33 | 8.69 | **7.92** |
| | (463470) | | 2 CS | 95.93 | 7.99 | **16.32** |
| **ANT VILLA TOSCANA ROSSO** | | | | | | |
| **295282** | 2012 | **750M** | 12 | 191.93 | 15.99 | |
| | (463470) | | 1 CS | 160.25 | 13.35 | **31.68** |
| **295223** | 2013 | **750M** | 12 | 191.93 | 15.99 | |
| | (463470) | | 1 CS | 160.25 | 13.35 | **31.68** |
| **295242** | 2014 | **750M** | 12 | 191.93 | 15.99 | |
| | (463470) | | 1 CS | 160.25 | 13.35 | **31.68** |
| **24171** | 2015 | **750M** | 12 | 191.93 | 15.99 | |
| | (463470) | | 1 CS | 152.33 | 12.69 | **39.60** |
| | (463470) | | 5 CS | 143.93 | 11.99 | **48.00** |
| **ARTIST SERIES** | | | | | | |
| **BANFI COL-DI-SASSO SANG/CAB** | | | | | | |
| **346997** | | **5L** | 1 | 50.00 | 50.00 | |
| | (467193) | | 1 CS | 50.00 | 50.00 | **0.00** |
| **346994** | | **750M** | 12 | 88.24 | 7.35 | |
| | (467193) | | 1 CS | 88.24 | 7.35 | **0.00** |
| | (467193) | | 2 CS | 80.32 | 6.69 | **7.92** |
| **BANFI COLLEPINO SANG** | | | | | | |
| **345015** | | **750M** | 12 | 95.93 | 7.99 | |
| | (467193) | | 1 BT | 88.25 | 7.35 | **0.64** |
| | (467193) | | 2 CS | 80.33 | 6.69 | **15.60** |
| **BANFI LERIME P GRIGIO** | | | | | | |
| **346784** | | **750M** | 12 | 88.24 | 7.35 | |
| | (467193) | | 1 CS | 88.24 | 7.35 | **0.00** |
| | (467193) | | 2 CS | 80.32 | 6.69 | **7.92** |
| **ASTORIA** | | | | | | |
| **ASTORIA LOUNGE MOSCATO SPRK** | | | | | | |
| **235768** | | **750M** | 12 | 112.24 | 9.35 | |
| | (469339) | | 1 CS | 104.33 | 8.69 | **7.91** |
| **ASTORIA LOUNGE MOSCATO SPRK 24PK 187M** | | | | | | |
| **235747** | 24PK | **187M** | 24 | 102.00 | 4.25 | |
| | (469339) | | 1 BT | 80.40 | 3.35 | **0.90** |
| | (469339) | | 5 CS | 71.76 | 2.99 | **30.24** |
| **ASTORIA LOUNGE PROSECCO 24PK 187M** | | | | | | |
| **235732** | 24PK | **187M** | 24 | 102.00 | 4.25 | |
| | (469339) | | 1 BT | 47.76 | 1.99 | **2.26** |
| **ASTORIA P GRIGIO** | | | | | | |
| **235682** | | **750M** | 12 | 103.97 | 8.66 | |
| | (469339) | | 1 BT | 88.25 | 7.35 | **1.31** |
| | (469339) | | 1 CS | 83.93 | 6.99 | **20.04** |
| | (469339) | | 3 CS | 80.33 | 6.69 | **23.64** |
| **ASTORIA PROSECCO** | | | | | | |
| **235688** | | **750M** | 12 | 112.24 | 9.35 | |
| | (469339) | | 1 CS | 112.24 | 9.35 | **0.00** |
| | (469339) | | 3 CS | 103.96 | 8.66 | **8.28** |
| **AVAILABLE** | | | | | | |
| **AVAILABLE P GRIGIO** | | | | | | |
| **453094** | | **750M** | 12 | 143.93 | 11.99 | |
| | (469358) | | 1 BT | 71.93 | 5.99 | **6.00** |
| **AVAILABLE RED BLND** | | | | | | |
| **453087** | | **750M** | 12 | 143.93 | 11.99 | |
| | (469358) | | 1 BT | 35.93 | 2.99 | **9.00** |
| **AVISSI** | | | | | | |
| **AVISSI PROSECCO** | | | | | | |
| **8134** | 6PK | **750M** | 6 | 71.96 | 11.99 | |
| | (456225) | | 1 BT | 59.96 | 9.99 | **2.00** |
| | (456225) | | 1 CS | 56.12 | 9.35 | **15.84** |
| | (456225) | | 3 CS | 52.16 | 8.69 | **19.80** |
| **AVISSI PROSECCO 24PK 187M** | | | | | | |
| **453098** | 24PK | **187M** | 24 | 111.95 | 4.66 | |
| | (456225) | | 1 BT | 71.87 | 2.99 | **1.67** |
| **BANFI** | | | | | | |
| **ASKA BOLGHERI ROSSO 2014** | | | | | | |
| **10188** | 2014 6PK | **750M** | 6 | 136.16 | 22.69 | |
| | (467223) | | 1 BT | 128.12 | 21.35 | **1.34** |
| **ASKA BOLGHERI ROSSO 2015** | | | | | | |
| **35434** | 2015 6PK | **750M** | 6 | 136.16 | 22.69 | |
| | (467223) | | 1 BT | 128.12 | 21.35 | **1.34** |
| **BANFI VIA ROSA ROSSO** | | | | | | |
| **1272** | | **750M** | 12 | 104.33 | 8.69 | |
| | (466827) | | 1 BT | 88.25 | 7.35 | **1.34** |
| | (466827) | | 3 CS | 80.33 | 6.69 | **24.00** |
| **BANFI - TUSCANY** | | | | | | |
| **BANFI CENTINE BIANCO** | | | | | | |
| **345839** | | **750M** | 12 | 104.33 | 8.69 | |
| | (469522) | | 2 CS | 88.25 | 7.35 | **16.08** |
| **BANFI CENTINE ROSE** | | | | | | |
| **35433** | 2017 | **750M** | 12 | 104.33 | 8.69 | |
| | (469522) | | 1 BT | 47.88 | 3.99 | **4.70** |
| **BANFI CENTINE ROSSO** | | | | | | |
| **346354** | | **750M** | 12 | 104.33 | 8.69 | |
| | (469522) | | 2 CS | 88.25 | 7.35 | **16.08** |
| **BANFI CENTINE ROSSO 1PK 5L** | | | | | | |
| **346266** | 1PK | **5L** | 1 | 60.00 | 60.00 | |
| | (469365) | | 1 BT | 25.00 | 25.00 | **35.00** |
| **BANFI CENTINE ROSSO WD** | | | | | | |
| **345834** | WD | **750M** | 12 | 104.33 | 8.69 | |
| | (469522) | | 2 CS | 88.25 | 7.35 | **16.08** |
| **BANFI CHIANTI CLS** | | | | | | |
| **345924** | | **750M** | 12 | 128.33 | 10.69 | |
| | (468751) | | 1 CS | 128.33 | 10.69 | **0.00** |
| | (468751) | | 2 CS | 119.93 | 9.99 | **8.40** |
| **BANFI CHIANTI CLS RSV** | | | | | | |
| **345864** | | **750M** | 12 | 179.93 | 14.99 | |
| | (468751) | | 1 CS | 179.93 | 14.99 | **0.00** |
| | (468751) | | 2 CS | 160.25 | 13.35 | **19.68** |
| **BANFI CHIANTI SUPERIORE** | | | | | | |
| **345918** | | **750M** | 12 | 95.93 | 7.99 | |
| | (468751) | | 1 CS | 95.93 | 7.99 | **0.00** |
| | (468751) | | 2 CS | 88.25 | 7.35 | **7.68** |
| **BANFI CHIANTI SUPERIORE 1PK 3L** | | | | | | |
| **346079** | 1PK | **3L** | 1 | 47.00 | 47.00 | |
| **BANFI EXCLUSIVES** | | | | | | |
| **CIAO P GRIGIO** | | | | | | |
| **346990** | | **1.5L** | 6 | 51.00 | 8.50 | |
| | (462900) | | 1 BT | 45.00 | 7.50 | **1.00** |
| **CIAO ROSSO** | | | | | | |
| **346991** | | **1.5L** | 6 | 51.00 | 8.50 | |
| | (462900) | | 1 BT | 45.00 | 7.50 | **1.00** |
| **VALOROSO TOSCANO RED OL MAC GRL 1.5L** | | | | | | |
| **345742** | OL MAC GRL | **1.5L** | 6 | 43.52 | 7.25 | |
| | (457951) | | 1 BT | 34.52 | 5.75 | **1.50** |
| **VALOROSO TOSCANO WHT OL MAC GRL 1.5L** | | | | | | |
| **345741** | OL MAC GRL | **1.5L** | 6 | 43.52 | 7.25 | |
| | (457951) | | 1 BT | 34.52 | 5.75 | **1.50** |
| **BEACH HOUSE** | | | | | | |
| **BEACH HOUSE P GRIGIO** | | | | | | |
| **480231** | | **750M** | 12 | 95.93 | 7.99 | |
| | (467290) | | 1 CS | 88.25 | 7.35 | **7.68** |
| | (467290) | | 3 CS | 80.33 | 6.69 | **15.60** |
| **BELLAGIO CHIANTI** | | | | | | |
| **BELLAGIO CHIANTI FLSK** | | | | | | |
| **345853** | FLSK | **1L** | 12 | 112.25 | 9.35 | |
| | (457773) | | 1 CS | 112.25 | 9.35 | **0.00** |
| **345854** | FLSK | **750M** | 12 | 104.33 | 8.69 | |
| | (457773) | | 1 CS | 104.33 | 8.69 | **0.00** |
| **345856** | FLSK | **375M** | 24 | 159.95 | 6.66 | |
| | (457773) | | 1 BT | 143.87 | 5.99 | **0.67** |
| **BELLAGIO CHIANTI FLSK 1.5L** | | | | | | |
| **345852** | FLSK | **1.5L** | 6 | 83.96 | 13.99 | |
| | (457773) | | 1 BT | 80.12 | 13.35 | **0.64** |
| **BELLAGIO MOSCATO** | | | | | | |
| **20116** | | **750M** | 12 | 119.93 | 9.99 | |
| | (465484) | | 1 BT | 104.33 | 8.69 | **1.30** |
| | (465484) | | 2 CS | 95.93 | 7.99 | **24.00** |
| **BELLAGIO ROSE** | | | | | | |
| **20121** | | **750M** | 12 | 119.93 | 9.99 | |
| | (465484) | | 1 BT | 104.33 | 8.69 | **1.30** |
| | (465484) | | 2 CS | 95.93 | 7.99 | **24.00** |
| **BELLAGIO ROSSO DOLCE NL** | | | | | | |
| **346218** | NL | **750M** | 12 | 119.93 | 9.99 | |
| | (465484) | | 1 BT | 104.33 | 8.69 | **1.30** |
| | (465484) | | 2 CS | 95.93 | 7.99 | **24.00** |
| **BELMONDO** | | | | | | |
| **BELMONDO P GRIGIO** | | | | | | |
| **196424** | | **750M** | 12 | 64.25 | 5.35 | |
| | (469195) | | 1 CS | 64.25 | 5.35 | **0.00** |
| | (469195) | | 3 CS | 56.33 | 4.69 | **7.92** |
| **BELMONDO P NOIR** | | | | | | |
| **196426** | | **1.5L** | 6 | 59.94 | 9.99 | |
| | (469195) | | 1 BT | 47.94 | 7.99 | **2.00** |
| | (469195) | | 1 CS | 41.94 | 6.99 | **18.00** |
| **BERTANI** | | | | | | |
| **BERTANI RECIOTO VALPANTENA 2015** | | | | | | |
| **54226** | 2015 6PK | **750M** | 6 | 185.94 | 30.99 | |
| | (469517) | | 1 CS | 167.94 | 27.99 | **18.00** |
| **BERTANI SECCO VALPANTENA** | | | | | | |
| **180864** | | **750M** | 12 | 87.96 | 7.33 | |
| **BISANZIO** | | | | | | |
| **BISANZIO MONTEPULCIANO** | | | | | | |
| **180809** | | **1.5L** | 6 | 59.94 | 9.99 | |
| | (469517) | | 1 CS | 44.10 | 7.35 | **15.84** |
| | (469517) | | 2 CS | 38.10 | 6.35 | **21.84** |
| **BISANZIO P GRIGIO** | | | | | | |
| **180810** | | **1.5L** | 6 | 59.94 | 9.99 | |
| | (469517) | | 1 CS | 44.10 | 7.35 | **15.84** |
| | (469517) | | 2 CS | 38.10 | 6.35 | **21.84** |
| **BIVIO** | | | | | | |
| **BIVIO PROSECCO** | | | | | | |
| **427837** | | **750M** | 12 | 127.97 | 10.66 | |
| | (469434) | | 1 CS | 127.97 | 10.66 | **0.00** |
| **BIVIO PROSECCO 24PK 187M** | | | | | | |
| **47479** | 24PK | **187M** | 24 | 120.10 | 5.00 | |
| | (469434) | | 1 CS | 90.10 | 3.75 | **30.00** |
| | (469434) | | 3 CS | 80.50 | 3.35 | **39.60** |
| **BOLLA** | | | | | | |
| **BOLLA AMARONE +14 2013** | | | | | | |
| **30000** | 2013 6PK +14 | **750M** | 6 | 208.16 | 34.69 | |
| | (465911) | | 1 CS | 191.96 | 31.99 | **16.20** |
| **BOLLA AMARONE NL 2011** | | | | | | |
| **8898** | 2011 6PK NL | **750M** | 6 | 208.16 | 34.69 | |
| | (465911) | | 1 CS | 191.96 | 31.99 | **16.20** |
| **BOLLA BARDOLINO NL** | | | | | | |
| **8673** | NL | **750M** | 12 | 112.25 | 9.35 | |
| | (469506) | | 1 CS | 88.25 | 7.35 | **24.00** |
| | (469506) | | 3 CS | 80.33 | 6.69 | **31.92** |
| | (469506) | | 5 CS | 71.93 | 5.99 | **40.32** |
| **BOLLA BARDOLINO NL 1.5L** | | | | | | |
| **8671** | NL | **1.5L** | 6 | 80.12 | 13.35 | |
| | (469506) | | 1 CS | 68.12 | 11.35 | **12.00** |
| | (469506) | | 3 CS | 64.16 | 10.69 | **15.96** |
| | (469506) | | 5 CS | 52.16 | 8.69 | **27.96** |
| **BOLLA CAB NL** | | | | | | |
| **8621** | NL | **750M** | 12 | 112.25 | 9.35 | |
| | (469506) | | 1 CS | 88.25 | 7.35 | **24.00** |
| | (469506) | | 3 CS | 80.33 | 6.69 | **31.92** |
| | (469506) | | 5 CS | 71.93 | 5.99 | **40.32** |
| **BOLLA CAB NL 1.5L** | | | | | | |
| **8620** | NL | **1.5L** | 6 | 80.12 | 13.35 | |
| | (469506) | | 1 CS | 68.12 | 11.35 | **12.00** |
| | (469506) | | 3 CS | 64.16 | 10.69 | **15.96** |
| | (469506) | | 5 CS | 52.16 | 8.69 | **27.96** |
| **BOLLA CHARD NL** | | | | | | |
| **8763** | NL | **750M** | 12 | 112.25 | 9.35 | |
| | (469506) | | 1 CS | 88.25 | 7.35 | **24.00** |
| | (469506) | | 3 CS | 80.33 | 6.69 | **31.92** |
| | (469506) | | 5 CS | 71.93 | 5.99 | **40.32** |
| **BOLLA CHARD NL 1.5L** | | | | | | |
| **8761** | NL | **1.5L** | 6 | 80.12 | 13.35 | |
| | (469506) | | 1 CS | 68.12 | 11.35 | **12.00** |
| | (469506) | | 3 CS | 64.16 | 10.69 | **15.96** |
| | (469506) | | 5 CS | 52.16 | 8.69 | **27.96** |
| **BOLLA CHIANTI 6X4 NL 187M** | | | | | | |
| **8773** | 6X4 NL | **187M** | 6 | 63.84 | 10.64 | |
| | (469506) | | 1 CS | 46.14 | 7.69 | **17.70** |
| | (469506) | | 3 CS | 44.10 | 7.35 | **19.74** |
| | (469506) | | 5 CS | 40.14 | 6.69 | **23.70** |
| **BOLLA CHIANTI NL** | | | | | | |
| **8771** | NL | **750M** | 12 | 112.25 | 9.35 | |
| | (469506) | | 1 CS | 88.25 | 7.35 | **24.00** |
| | (469506) | | 3 CS | 80.33 | 6.69 | **31.92** |
| | (469506) | | 5 CS | 71.93 | 5.99 | **40.32** |
| **BOLLA CHIANTI NL 1.5L** | | | | | | |
| **8770** | NL | **1.5L** | 6 | 80.12 | 13.35 | |
| | (469506) | | 1 CS | 68.12 | 11.35 | **12.00** |
| | (469506) | | 3 CS | 64.16 | 10.69 | **15.96** |
| | (469506) | | 5 CS | 52.16 | 8.69 | **27.96** |
| **BOLLA LE ORIGINI AMARONE RSV 2009** | | | | | | |
| **8710** | 2009 6PK | **750M** | 6 | 260.12 | 43.35 | |
| | (469506) | | 1 CS | 252.02 | 42.00 | **8.10** |
| **BOLLA MERLOT 6X4 NL 187M** | | | | | | |
| **8685** | 6X4 NL | **187M** | 6 | 48.00 | 8.00 | |
| | (469506) | | 1 CS | 46.14 | 7.69 | **1.86** |
| | (469506) | | 3 CS | 44.10 | 7.35 | **3.90** |
| | (469506) | | 5 CS | 40.14 | 6.69 | **7.86** |
| **BOLLA MERLOT NL** | | | | | | |
| **8683** | NL | **750M** | 12 | 112.25 | 9.35 | |
| | (469506) | | 1 CS | 88.25 | 7.35 | **24.00** |
| | (469506) | | 3 CS | 80.33 | 6.69 | **31.92** |
| | (469506) | | 5 CS | 71.93 | 5.99 | **40.32** |
| **BOLLA MERLOT NL 1.5L** | | | | | | |
| **8680** | NL | **1.5L** | 6 | 80.12 | 13.35 | |
| | (469506) | | 1 CS | 68.12 | 11.35 | **12.00** |
| | (469506) | | 3 CS | 64.16 | 10.69 | **15.96** |
| | (469506) | | 5 CS | 52.16 | 8.69 | **27.96** |
| **BOLLA P GRIGIO** | | | | | | |
| **8877** | | **1L** | 12 | 108.00 | 9.00 | |
| | (469506) | | 1 BT | 71.88 | 5.99 | **3.01** |
| **BOLLA P GRIGIO 6X4 NL 187M** | | | | | | |
| **8766** | 6X4 NL | **187M** | 6 | 63.84 | 10.64 | |
| | (469506) | | 1 CS | 46.14 | 7.69 | **17.70** |
| | (469506) | | 3 CS | 44.10 | 7.35 | **19.74** |
| | (469506) | | 5 CS | 40.14 | 6.69 | **23.70** |
| **BOLLA P GRIGIO 8PK 1.5L** | | | | | | |
| **8750** | 8PK | **1.5L** | 8 | 106.82 | 13.35 | |
| | (469506) | | 1 BT | 63.94 | 7.99 | **5.36** |
| **BOLLA P GRIGIO NL** | | | | | | |
| **8760** | NL | **750M** | 12 | 112.25 | 9.35 | |
| | (469506) | | 1 CS | 88.25 | 7.35 | **24.00** |
| | (469506) | | 3 CS | 80.33 | 6.69 | **31.92** |
| | (469506) | | 5 CS | 71.93 | 5.99 | **40.32** |

| Item# | Vt/Asst | Size | BPC | Case Price | Bot Price | Disc |
|---|---|---|---|---|---|---|
| **BOLLA P GRIGIO NL 1.5L** | | | | | | |
| **8765** | NL | **1.5L** | 6 | 80.12 | 13.35 | |
| | (469506) | | 1 BT | 47.96 | 7.99 | **5.36** |
| **BOLLA P NOIR 8PK NL 1.5L** | | | | | | |
| **8719** | 8PK NL | **1.5L** | 8 | 106.82 | 13.35 | |
| | (469506) | | 1 BT | 63.94 | 7.99 | **5.36** |
| **BOLLA P NOIR NL** | | | | | | |
| **8663** | NL | **750M** | 12 | 112.25 | 9.35 | |
| | (469506) | | 1 CS | 88.25 | 7.35 | **24.00** |
| | (469506) | | 3 CS | 80.33 | 6.69 | **31.92** |
| | (469506) | | 5 CS | 71.93 | 5.99 | **40.32** |
| **BOLLA P NOIR NL 1.5L** | | | | | | |
| **8660** | NL | **1.5L** | 6 | 80.12 | 13.35 | |
| | (469506) | | 1 BT | 47.96 | 7.99 | **5.36** |
| **BOLLA POIANE VALPOLICELLA NL** | | | | | | |
| **8677** | 6PK NL | **750M** | 6 | 80.12 | 13.35 | |
| | (469506) | | 1 CS | 80.12 | 13.35 | **0.00** |
| **BOLLA PROSECCO** | | | | | | |
| **8676** | | **750M** | 12 | 127.97 | 10.66 | |
| | (469506) | | 1 CS | 119.93 | 9.99 | **8.04** |
| | (469506) | | 3 CS | 104.33 | 8.69 | **23.64** |
| **BOLLA PROSECCO 12X2 187M** | | | | | | |
| **8815** | 12X2 | **187M** | 12 | 80.28 | 6.69 | |
| | (469506) | | 1 CS | 80.28 | 6.69 | **0.00** |
| **BOLLA PROSECCO 15PK** | | | | | | |
| **22840** | 15PK | **750M** | 15 | 130.35 | 8.69 | |
| | (469506) | | 1 CS | 100.35 | 6.69 | **30.00** |
| **BOLLA PROSECCO 8X3 187M** | | | | | | |
| **8651** | 8X3 | **187M** | 8 | 79.95 | 9.99 | |
| | (469506) | | 1 CS | 79.95 | 9.99 | **0.00** |
| **BOLLA SANG NL** | | | | | | |
| **8641** | NL | **750M** | 12 | 112.25 | 9.35 | |
| | (469506) | | 1 CS | 88.25 | 7.35 | **24.00** |
| | (469506) | | 3 CS | 80.33 | 6.69 | **31.92** |
| | (469506) | | 5 CS | 71.93 | 5.99 | **40.32** |
| **BOLLA SANG NL 1.5L** | | | | | | |
| **8640** | NL | **1.5L** | 6 | 80.12 | 13.35 | |
| | (469506) | | 1 CS | 68.12 | 11.35 | **12.00** |
| | (469506) | | 3 CS | 64.16 | 10.69 | **15.96** |
| | (469506) | | 5 CS | 52.16 | 8.69 | **27.96** |
| **BOLLA SOAVE NL** | | | | | | |
| **8693** | NL | **750M** | 12 | 112.25 | 9.35 | |
| | (469506) | | 1 CS | 88.25 | 7.35 | **24.00** |
| | (469506) | | 3 CS | 80.33 | 6.69 | **31.92** |
| | (469506) | | 5 CS | 71.93 | 5.99 | **40.32** |
| **BOLLA SOAVE NL 1.5L** | | | | | | |
| **8690** | NL | **1.5L** | 6 | 80.12 | 13.35 | |
| | (469506) | | 1 CS | 68.12 | 11.35 | **12.00** |
| | (469506) | | 3 CS | 64.16 | 10.69 | **15.96** |
| | (469506) | | 5 CS | 52.16 | 8.69 | **27.96** |
| **BOLLA SPRK P GRIGIO SCRW CP** | | | | | | |
| **51602** | SCRW CP | **750M** | 12 | 111.96 | 9.33 | |
| | (467311) | | 2 CS | 103.92 | 8.66 | **8.04** |
| **BOLLA SPRK ROSE** | | | | | | |
| **8812** | 6PK | **750M** | 6 | 63.98 | 10.66 | |
| | (469506) | | 1 CS | 59.96 | 9.99 | **4.02** |
| | (469506) | | 3 CS | 52.16 | 8.69 | **11.82** |
| **BOLLA TORR ALTA VERONESE ROSSO** | | | | | | |
| **8637** | 6PK | **750M** | 6 | 95.96 | 15.99 | |
| | (469506) | | 1 CS | 95.96 | 15.99 | **0.00** |
| **BOLLA VALPOLICELLA** | | | | | | |
| **8652** | | **1.5L** | 6 | 80.12 | 13.35 | |
| | (469506) | | 1 CS | 68.12 | 11.35 | **12.00** |
| | (469506) | | 3 CS | 64.16 | 10.69 | **15.96** |
| | (469506) | | 5 CS | 52.16 | 8.69 | **27.96** |
| **BOLLA VALPOLICELLA NL** | | | | | | |
| **8657** | NL | **750M** | 12 | 112.25 | 9.35 | |
| | (469506) | | 1 CS | 88.25 | 7.35 | **24.00** |
| | (469506) | | 3 CS | 80.33 | 6.69 | **31.92** |
| | (469506) | | 5 CS | 71.93 | 5.99 | **40.32** |
| **BOLLA VERONESE ROSSO IGT** | | | | | | |
| **8667** | | **750M** | 12 | 112.25 | 9.35 | |
| | (469506) | | 1 CS | 112.25 | 9.35 | **0.00** |

## BOLLINI

| | | | | | | |
|---|---|---|---|---|---|---|
| **BOLLINI P GRIGIO** | | | | | | |
| **275794** | | **750M** | 12 | 128.33 | 10.69 | |
| | (468620) | | 1 BT | 104.33 | 8.69 | **2.00** |

## BORGO REALE

| | | | | | | |
|---|---|---|---|---|---|---|
| **BORGO REALE CHIANTI KOSHER** | | | | | | |
| **476985** | KOSHER | **750M** | 12 | 155.93 | 12.99 | |
| | (462072) | | 1 BT | 143.93 | 11.99 | **1.00** |
| **BORGO REALE MONT ABRUZZO KOSHER** | | | | | | |
| **476983** | KOSHER | **750M** | 12 | 167.93 | 13.99 | |
| | (462072) | | 1 BT | 119.93 | 9.99 | **4.00** |
| **BORGO REALE MOSCATO D ASTI KOSHER** | | | | | | |
| **476998** | KOSHER | **750M** | 12 | 151.97 | 12.66 | |
| | (462072) | | 1 BT | 143.93 | 11.99 | **0.67** |
| **BORGO REALE P GRIGIO KOSHER** | | | | | | |
| **476986** | KOSHER | **750M** | 12 | 131.93 | 10.99 | |
| | (462072) | | 1 BT | 128.33 | 10.69 | **0.30** |
| **BORGO REALE P NOIR KOSHER** | | | | | | |
| **476981** | KOSHER | **750M** | 12 | 151.92 | 12.66 | |
| | (462072) | | 1 BT | 143.93 | 11.99 | **0.67** |
| **BORGO REALE PROSECCO KOSHER** | | | | | | |
| **476978** | KOSHER | **750M** | 12 | 160.01 | 13.33 | |

## BUCA DI BEPPO

| | | | | | | |
|---|---|---|---|---|---|---|
| **BUCA DI BEPPO CHIANTI GLS 1.5L** | | | | | | |
| **49987** | GLS | **1.5L** | 6 | 69.96 | 11.66 | |
| **BUCA DI BEPPO CHIANTI STRAW** | | | | | | |
| **49988** | STRAW | **1L** | 12 | 117.05 | 9.75 | |

## CAPOSALDO

| | | | | | | |
|---|---|---|---|---|---|---|
| **CAPOSALDO CHIANTI** | | | | | | |
| **275013** | 12/14 | **750M** | 12 | 88.01 | 7.33 | |
| | (468602) | | 1 BT | 79.97 | 6.66 | **0.67** |
| | (468602) | | 1 CS | 71.93 | 5.99 | **16.08** |
| **CAPOSALDO MOSCATO** | | | | | | |
| **275984** | | **750M** | 12 | 119.93 | 9.99 | |
| | (468602) | | 1 BT | 103.97 | 8.66 | **1.33** |
| | (468602) | | 1 CS | 95.93 | 7.99 | **24.00** |
| **CAPOSALDO P GRIGIO** | | | | | | |
| **275018** | | **1.5L** | 6 | 75.98 | 12.66 | |
| | (468602) | | 1 BT | 64.16 | 10.69 | **1.97** |
| | (468602) | | 1 CS | 59.96 | 9.99 | **16.02** |
| **275016** | | **750M** | 12 | 88.01 | 7.33 | |
| | (468602) | | 1 BT | 79.97 | 6.66 | **0.67** |
| | (468602) | | 1 CS | 71.93 | 5.99 | **16.08** |
| **CAPOSALDO P GRIGIO KEG 19.5L** | | | | | | |
| **41376** | KEG | **19.5L** | 1 | 189.99 | 189.99 | |
| | (468602) | | 1 BT | 159.99 | 159.99 | **30.00** |
| **CAPOSALDO PROSECCO** | | | | | | |
| **275029** | | **750M** | 12 | 127.97 | 10.66 | |
| | (468602) | | 1 BT | 112.01 | 9.33 | **1.33** |
| | (468602) | | 1 CS | 95.93 | 7.99 | **32.04** |
| **CAPOSALDO ROSE** | | | | | | |
| **25470** | 2017 | **750M** | 12 | 88.01 | 7.33 | |
| | (468602) | | 1 BT | 79.97 | 6.66 | **0.67** |
| | (468602) | | 1 CS | 71.93 | 5.99 | **16.08** |
| **CAPOSALDO SPRK ROSE BRUT** | | | | | | |
| **30754** | | **750M** | 12 | 155.93 | 12.99 | |
| | (468602) | | 1 BT | 112.01 | 9.33 | **3.66** |
| | (468602) | | 1 CS | 95.93 | 7.99 | **60.00** |
| **CAPOSALDO SPRKLNG PCH MOSCATO** | | | | | | |
| **277417** | | **750M** | 12 | 136.01 | 11.33 | |
| | (468602) | | 1 BT | 119.93 | 9.99 | **1.34** |
| | (468602) | | 1 CS | 103.97 | 8.66 | **32.04** |

## CARLETTO

| | | | | | | |
|---|---|---|---|---|---|---|
| **CARLETTO MONTEPULCIANO D ABRUZ** | | | | | | |
| **196287** | | **750M** | 12 | 92.28 | 7.69 | |
| **CARLETTO P GRIGIO** | | | | | | |
| **196293** | | **750M** | 12 | 92.28 | 7.69 | |

## CASARSA

| | | | | | | |
|---|---|---|---|---|---|---|
| **CASARSA P GRIGIO EST** | | | | | | |
| **607132** | | **1.5L** | 6 | 47.96 | 7.99 | |
| | (458147) | | 1 BT | 44.96 | 7.49 | **0.50** |
| | (458147) | | 1 CS | 44.12 | 7.35 | **3.84** |
| | (458147) | | 3 CS | 40.16 | 6.69 | **7.80** |

## CASTELLO BANFI

| | | | | | | |
|---|---|---|---|---|---|---|
| **BANFI LA PETTEGOLA VERMENTINO** | | | | | | |
| **346695** | 14/16 6PK | **750M** | 6 | 88.16 | 14.69 | |
| | (453721) | | 1 CS | 77.96 | 12.99 | **10.20** |
| | (453721) | | 2 CS | 59.96 | 9.99 | **28.20** |
| **BANFI SAN ANGELO P GRIGIO** | | | | | | |
| **346324** | | **750M** | 12 | 167.93 | 13.99 | |
| | (469503) | | 1 BT | 160.25 | 13.35 | **0.64** |
| | (469503) | | 2 CS | 143.93 | 11.99 | **24.00** |
| | (469503) | | 3 CS | 119.93 | 9.99 | **48.00** |
| **BANFI SAN ANGELO P GRIGIO WD W\LID** | | | | | | |
| **346325** | WD W\LID | **750M** | 12 | 167.93 | 13.99 | |
| | (469503) | | 1 BT | 160.25 | 13.35 | **0.64** |
| | (469503) | | 2 CS | 143.93 | 11.99 | **24.00** |
| | (469503) | | 3 CS | 119.93 | 9.99 | **48.00** |

## CAVIT

| | | | | | | |
|---|---|---|---|---|---|---|
| **CAVIT 12 DAYS CHRISTMAS GFT PK 2E PG/PN/CH/ RP/LP/L** | | | | | | |
| **52039** | 2E PG/PN/CH/RP/LP/LR | **187M** | 24 | 47.76 | 1.99 | |
| | (12/1-12/17:469405)1 CS | | | 34.18 | 1.42 | **13.58** |
| | (12/18-12/31:469404)1 CS | | | 34.18 | 1.42 | **13.58** |
| **CAVIT CAB** | | | | | | |
| **180162** | | **1.5L** | 6 | 83.96 | 13.99 | |
| | (12/1-12/17:469405)1 BT | | | 77.96 | 12.99 | **1.00** |
| | (12/1-12/17:469405)1 CS | | | 59.96 | 9.99 | **24.00** |
| | (12/1-12/17:469405)10 CS | | | 56.12 | 9.35 | **27.84** |
| | (12/1-12/17:469405)25 CS | | | 53.96 | 8.99 | **30.00** |
| | (12/18-12/31:469404)1 BT | | | 77.96 | 12.99 | **1.00** |
| | (12/18-12/31:469404)1 CS | | | 59.96 | 9.99 | **24.00** |
| | (12/18-12/31:469404)25 CS | | | 56.12 | 9.35 | **27.84** |
| **180164** | | **750M** | 12 | 89.93 | 7.49 | |
| | (12/1-12/17:469405)1 CS | | | 76.25 | 6.35 | **13.68** |
| | (12/1-12/17:469405)2 CS | | | 71.93 | 5.99 | **18.00** |
| | (12/18-12/31:469404)1 CS | | | 76.25 | 6.35 | **13.68** |
| | (12/18-12/31:469404)2 CS | | | 71.93 | 5.99 | **18.00** |
| **CAVIT CHARD** | | | | | | |
| **180132** | | **1.5L** | 6 | 83.96 | 13.99 | |
| | (12/1-12/17:469405)1 BT | | | 77.96 | 12.99 | **1.00** |
| | (12/1-12/17:469405)1 CS | | | 59.96 | 9.99 | **24.00** |
| | (12/1-12/17:469405)10 CS | | | 56.12 | 9.35 | **27.84** |
| | (12/1-12/17:469405)25 CS | | | 53.96 | 8.99 | **30.00** |
| | (12/18-12/31:469404)1 BT | | | 77.96 | 12.99 | **1.00** |
| | (12/18-12/31:469404)1 CS | | | 59.96 | 9.99 | **24.00** |
| | (12/18-12/31:469404)25 CS | | | 56.12 | 9.35 | **27.84** |
| **180134** | | **750M** | 12 | 89.93 | 7.49 | |
| | (12/1-12/17:469405)1 CS | | | 76.25 | 6.35 | **13.68** |
| | (12/1-12/17:469405)2 CS | | | 71.93 | 5.99 | **18.00** |
| | (12/18-12/31:469404)1 CS | | | 76.25 | 6.35 | **13.68** |
| | (12/18-12/31:469404)2 CS | | | 71.93 | 5.99 | **18.00** |
| **180137** | | **187M** | 24 | 47.86 | 1.99 | |
| | (12/1-12/17:469405)1 CS | | | 28.18 | 1.17 | **19.68** |
| | (12/18-12/31:469404)1 CS | | | 28.18 | 1.17 | **19.68** |
| **CAVIT MERLOT** | | | | | | |
| **180142** | | **1.5L** | 6 | 83.96 | 13.99 | |
| | (12/1-12/17:469405)1 BT | | | 77.96 | 12.99 | **1.00** |
| | (12/1-12/17:469405)1 CS | | | 59.96 | 9.99 | **24.00** |
| | (12/1-12/17:469405)10 CS | | | 56.12 | 9.35 | **27.84** |
| | (12/1-12/17:469405)25 CS | | | 53.96 | 8.99 | **30.00** |
| | (12/18-12/31:469404)1 BT | | | 77.96 | 12.99 | **1.00** |
| | (12/18-12/31:469404)1 CS | | | 59.96 | 9.99 | **24.00** |
| | (12/18-12/31:469404)25 CS | | | 56.12 | 9.35 | **27.84** |
| **180144** | | **750M** | 12 | 89.93 | 7.49 | |
| | (12/1-12/17:469405)1 CS | | | 76.25 | 6.35 | **13.68** |
| | (12/1-12/17:469405)2 CS | | | 71.93 | 5.99 | **18.00** |
| | (12/18-12/31:469404)1 CS | | | 76.25 | 6.35 | **13.68** |
| | (12/18-12/31:469404)2 CS | | | 71.93 | 5.99 | **18.00** |
| **CAVIT MERLOT 6X4 187M** | | | | | | |
| **180147** | 6X4 | **187M** | 24 | 47.86 | 1.99 | |
| | (12/1-12/17:469405)1 CS | | | 28.18 | 1.17 | **19.68** |
| | (12/18-12/31:469404)1 CS | | | 28.18 | 1.17 | **19.68** |
| **CAVIT MOSCATO** | | | | | | |
| **182101** | | **1.5L** | 6 | 83.96 | 13.99 | |
| | (12/1-12/17:469405)1 BT | | | 77.96 | 12.99 | **1.00** |
| | (12/1-12/17:469405)1 CS | | | 59.96 | 9.99 | **24.00** |
| | (12/1-12/17:469405)10 CS | | | 56.12 | 9.35 | **27.84** |
| | (12/1-12/17:469405)25 CS | | | 53.96 | 8.99 | **30.00** |
| | (12/18-12/31:469404)1 BT | | | 77.96 | 12.99 | **1.00** |
| | (12/18-12/31:469404)1 CS | | | 59.96 | 9.99 | **24.00** |
| | (12/18-12/31:469404)25 CS | | | 56.12 | 9.35 | **27.84** |
| **181387** | | **750M** | 12 | 89.93 | 7.49 | |
| | (12/1-12/17:469405)1 CS | | | 76.25 | 6.35 | **13.68** |
| | (12/1-12/17:469405)2 CS | | | 71.93 | 5.99 | **18.00** |
| | (12/18-12/31:469404)1 CS | | | 76.25 | 6.35 | **13.68** |
| | (12/18-12/31:469404)2 CS | | | 71.93 | 5.99 | **18.00** |
| **CAVIT P GRIGIO** | | | | | | |
| **180152** | | **1.5L** | 6 | 83.96 | 13.99 | |
| | (12/1-12/17:469405)1 BT | | | 77.96 | 12.99 | **1.00** |
| | (12/1-12/17:469405)2 CS | | | 64.16 | 10.69 | **19.80** |
| | (12/1-12/17:469405)5 CS | | | 59.96 | 9.99 | **24.00** |
| | (12/1-12/17:469405)10 CS | | | 56.12 | 9.35 | **27.84** |
| | (12/1-12/17:469405)25 CS | | | 53.96 | 8.99 | **30.00** |
| | (12/18-12/31:469404)1 BT | | | 77.96 | 12.99 | **1.00** |
| | (12/18-12/31:469404)5 CS | | | 68.12 | 11.35 | **15.84** |
| | (12/18-12/31:469404)10 CS | | | 59.96 | 9.99 | **24.00** |
| | (12/18-12/31:469404)25 CS | | | 56.12 | 9.35 | **27.84** |
| **180154** | | **750M** | 12 | 89.93 | 7.49 | |
| | (12/1-12/17:469405)1 CS | | | 76.25 | 6.35 | **13.68** |
| | (12/1-12/17:469405)2 CS | | | 71.93 | 5.99 | **18.00** |
| | (12/18-12/31:469404)1 CS | | | 76.25 | 6.35 | **13.68** |
| | (12/18-12/31:469404)2 CS | | | 71.93 | 5.99 | **18.00** |
| **180156** | | **375M** | 24 | 95.86 | 3.99 | |
| | (12/1-12/17:469405)1 CS | | | 95.86 | 3.99 | **0.00** |
| | (12/18-12/31:469404)1 CS | | | 95.86 | 3.99 | **0.00** |
| **CAVIT P GRIGIO 6X4 187M** | | | | | | |
| **180157** | 6X4 | **187M** | 24 | 47.86 | 1.99 | |
| | (12/1-12/17:469405)1 CS | | | 28.18 | 1.17 | **19.68** |
| | (12/18-12/31:469404)1 CS | | | 28.18 | 1.17 | **19.68** |
| **CAVIT P GRIGIO SCRW CP** | | | | | | |
| **180966** | SCRW CP | **750M** | 12 | 89.93 | 7.49 | |
| | (12/1-12/17:469405)1 CS | | | 76.25 | 6.35 | **13.68** |
| | (12/1-12/17:469405)2 CS | | | 71.93 | 5.99 | **18.00** |
| | (12/18-12/31:469404)1 CS | | | 76.25 | 6.35 | **13.68** |
| | (12/18-12/31:469404)2 CS | | | 71.93 | 5.99 | **18.00** |
| **CAVIT P NOIR** | | | | | | |
| **180182** | | **1.5L** | 6 | 83.96 | 13.99 | |
| | (12/1-12/17:469405)1 BT | | | 77.96 | 12.99 | **1.00** |
| | (12/1-12/17:469405)2 CS | | | 64.16 | 10.69 | **19.80** |
| | (12/1-12/17:469405)5 CS | | | 59.96 | 9.99 | **24.00** |
| | (12/1-12/17:469405)10 CS | | | 56.12 | 9.35 | **27.84** |
| | (12/1-12/17:469405)25 CS | | | 53.96 | 8.99 | **30.00** |
| | (12/18-12/31:469404)1 BT | | | 77.96 | 12.99 | **1.00** |
| | (12/18-12/31:469404)5 CS | | | 68.12 | 11.35 | **15.84** |
| | (12/18-12/31:469404)10 CS | | | 59.96 | 9.99 | **24.00** |
| | (12/18-12/31:469404)25 CS | | | 56.12 | 9.35 | **27.84** |
| **CAVIT P NOIR 6X4 187M** | | | | | | |
| **180187** | 6X4 | **187M** | 24 | 47.86 | 1.99 | |
| | (12/1-12/17:469405)1 CS | | | 28.18 | 1.17 | **19.68** |
| | (12/18-12/31:469404)1 CS | | | 28.18 | 1.17 | **19.68** |

| Item# | Vt/Asst | Size | BPC | Case Price | Bot Price | Disc |
|---|---|---|---|---|---|---|
| **CAVIT P NOIR SCRW CP** | | | | | | |
| **180294** | SCRW CP | **750M** | 12 | 89.93 | 7.49 | |
| | (12/1-12/17:469405)1 CS | | | 76.25 | 6.35 | **13.68** |
| | (12/1-12/17:469405)2 CS | | | 71.93 | 5.99 | **18.00** |
| | (12/18-12/31:469404)1 CS | | | 76.25 | 6.35 | **13.68** |
| | (12/18-12/31:469404)2 CS | | | 71.93 | 5.99 | **18.00** |
| **CAVIT PROSECCO NL** | | | | | | |
| **35267** | NL | **750M** | 12 | 143.88 | 11.99 | |
| | (12/1-12/17:469405)1 CS | | | 119.88 | 9.99 | **24.00** |
| | (12/18-12/31:469404)1 CS | | | 119.88 | 9.99 | **24.00** |
| **CAVIT RIES** | | | | | | |
| **180121** | | **1.5L** | 6 | 83.96 | 13.99 | |
| | (12/1-12/17:469405)1 BT | | | 77.96 | 12.99 | **1.00** |
| | (12/1-12/17:469405)1 CS | | | 59.96 | 9.99 | **24.00** |
| | (12/1-12/17:469405)10 CS | | | 56.12 | 9.35 | **27.84** |
| | (12/1-12/17:469405)25 CS | | | 53.96 | 8.99 | **30.00** |
| | (12/18-12/31:469404)1 BT | | | 77.96 | 12.99 | **1.00** |
| | (12/18-12/31:469404)1 CS | | | 59.96 | 9.99 | **24.00** |
| | (12/18-12/31:469404)25 CS | | | 56.12 | 9.35 | **27.84** |
| **180124** | | **750M** | 12 | 89.93 | 7.49 | |
| | (12/1-12/17:469405)1 CS | | | 76.25 | 6.35 | **13.68** |
| | (12/1-12/17:469405)2 CS | | | 71.93 | 5.99 | **18.00** |
| | (12/18-12/31:469404)1 CS | | | 76.25 | 6.35 | **13.68** |
| | (12/18-12/31:469404)2 CS | | | 71.93 | 5.99 | **18.00** |
| **CAVIT RIES 24PK 187M** | | | | | | |
| **180127** | | **187M** | 24 | 47.86 | 1.99 | |
| | (12/1-12/17:469405)1 CS | | | 28.18 | 1.17 | **19.68** |
| | (12/18-12/31:469404)1 CS | | | 28.18 | 1.17 | **19.68** |
| **CAVIT ROSE** | | | | | | |
| **29109** | 2017 | **750M** | 12 | 89.93 | 7.49 | |
| | (12/1-12/17:469405)1 CS | | | 35.93 | 2.99 | **54.00** |
| | (12/18-12/31:469404)1 CS | | | 35.93 | 2.99 | **54.00** |
| **CAVIT SEL RED BLND** | | | | | | |
| **182843** | | **1.5L** | 6 | 83.96 | 13.99 | |
| | (12/1-12/17:469405)1 BT | | | 77.96 | 12.99 | **1.00** |
| | (12/1-12/17:469405)1 CS | | | 59.96 | 9.99 | **24.00** |
| | (12/1-12/17:469405)10 CS | | | 56.12 | 9.35 | **27.84** |
| | (12/1-12/17:469405)25 CS | | | 53.96 | 8.99 | **30.00** |
| | (12/18-12/31:469404)1 BT | | | 77.96 | 12.99 | **1.00** |
| | (12/18-12/31:469404)1 CS | | | 59.96 | 9.99 | **24.00** |
| | (12/18-12/31:469404)25 CS | | | 56.12 | 9.35 | **27.84** |
| **182748** | | **750M** | 12 | 89.93 | 7.49 | |
| | (12/1-12/17:469405)1 CS | | | 76.25 | 6.35 | **13.68** |
| | (12/1-12/17:469405)2 CS | | | 71.93 | 5.99 | **18.00** |
| | (12/18-12/31:469404)1 CS | | | 76.25 | 6.35 | **13.68** |
| | (12/18-12/31:469404)2 CS | | | 71.93 | 5.99 | **18.00** |

## CELLA CLASSICS

| | | | | | | |
|---|---|---|---|---|---|---|
| **CELLA LAMBRUSCO** | | | | | | |
| **32011** | | **3L** | 4 | 47.97 | 11.99 | |
| **32012** | | **1.5L** | 6 | 40.16 | 6.69 | |
| | (457756) | | 1 CS | 35.96 | 5.99 | **4.20** |
| **32014** | | **750M** | 12 | 55.97 | 4.66 | |
| | (457755) | | 1 BT | 47.93 | 3.99 | **0.67** |

## CERULLI SPINOZZI

| | | | | | | |
|---|---|---|---|---|---|---|
| **CERULLI SPINOZZI CORTALTO PECO** | | | | | | |
| **346113** | 14 6PK | **750M** | 6 | 78.02 | 13.00 | |

## CHLOE

| | | | | | | |
|---|---|---|---|---|---|---|
| **CHLOE P GRIGIO** | | | | | | |
| **559755** | | **750M** | 12 | 160.25 | 13.35 | |
| | (465872) | | 1 BT | 119.93 | 9.99 | **3.36** |
| | (465872) | | 1 CS | 93.05 | 7.75 | **67.20** |
| **CHLOE PROSECCO** | | | | | | |
| **62572** | | **750M** | 12 | 160.25 | 13.35 | |
| | (465872) | | 1 BT | 128.33 | 10.69 | **2.66** |
| | (465872) | | 1 CS | 107.93 | 8.99 | **52.32** |

## CINZANO SPARKLING

| | | | | | | |
|---|---|---|---|---|---|---|
| **CINZANO ASTI SPUMANTE** | | | | | | |
| **21824** | | **750M** | 12 | 119.88 | 9.99 | |
| | (466959) | | 1 CS | 112.20 | 9.35 | **7.68** |
| | (466959) | | 2 CS | 103.62 | 8.64 | **16.26** |
| **CINZANO PROSECCO** | | | | | | |
| **21835** | | **750M** | 12 | 119.88 | 9.99 | |
| | (466959) | | 1 CS | 112.20 | 9.35 | **7.68** |
| | (466959) | | 2 CS | 103.92 | 8.66 | **15.96** |

## CITRA

| | | | | | | |
|---|---|---|---|---|---|---|
| **CITRA CAB** | | | | | | |
| **180615** | | **1.5L** | 6 | 65.94 | 10.99 | |
| **CITRA CASA TUCCI BIANCO +14 1.5L** | | | | | | |
| **182801** | +14 | **1.5L** | 6 | 44.10 | 7.35 | |
| **CITRA CHARD** | | | | | | |
| **180648** | | **1.5L** | 6 | 65.94 | 10.99 | |
| **CITRA MERLOT** | | | | | | |
| **180641** | | **750M** | 12 | 83.88 | 6.99 | |
| **CITRA MONTEPULCIANO** | | | | | | |
| **180602** | | **1.5L** | 6 | 65.94 | 10.99 | |
| **CITRA P GRIGIO** | | | | | | |
| **180605** | | **1.5L** | 6 | 65.94 | 10.99 | |
| **180606** | | **750M** | 12 | 83.88 | 6.99 | |
| **CITRA SANG** | | | | | | |
| **180614** | | **750M** | 12 | 83.88 | 6.99 | |
| | (468911) | | 1 BT | 23.88 | 1.99 | **5.00** |
| **CITRA TREBBIANO** | | | | | | |
| **180632** | | **1.5L** | 6 | 65.94 | 10.99 | |
| **180634** | | **750M** | 12 | 83.88 | 6.99 | |

## CUCINA MISTA

| | | | | | | |
|---|---|---|---|---|---|---|
| **CUCINA MISTA MOSCATO D ASTI** | | | | | | |
| **15796** | 6PK | **750M** | 6 | 64.01 | 10.67 | |
| | (458853) | | 1 BT | 47.93 | 7.99 | **2.68** |
| | (458853) | | 2 CS | 44.93 | 7.49 | **19.08** |
| **CUCINA MISTA ROSSO** | | | | | | |
| **9759** | 6PK | **750M** | 6 | 64.01 | 10.67 | |
| | (458853) | | 1 BT | 47.93 | 7.99 | **2.68** |
| | (458853) | | 2 CS | 44.93 | 7.49 | **19.08** |

## CUPCAKE

| | | | | | | |
|---|---|---|---|---|---|---|
| **CUPCAKE MOSCATO D ASTI DOCG OL** | | | | | | |
| **62418** | | **750M** | 12 | 119.93 | 9.99 | |
| | (469480) | | 1 BT | 112.25 | 9.35 | **0.64** |
| | (469480) | | 1 CS | 104.33 | 8.69 | **15.60** |
| | (469480) | | 2 CS | 95.93 | 7.99 | **24.00** |
| | (469480) | | 5 CS | 92.33 | 7.69 | **27.60** |
| | (469480) | | 10 CS | 80.33 | 6.69 | **39.60** |
| | (465922) | | 1 BT | 112.25 | 9.35 | **0.64** |
| | (465922) | | 1 CS | 104.33 | 8.69 | **15.60** |
| | (465922) | | 2 CS | 95.93 | 7.99 | **24.00** |
| | (465922) | | 5 CS | 92.33 | 7.69 | **27.60** |
| | (465922) | | 10 CS | 80.33 | 6.69 | **39.60** |
| **CUPCAKE MOSCATO DI ASTI 24PK OL 187M** | | | | | | |
| **62207** | 24PK | **187M** | 24 | 87.96 | 3.67 | |
| | (465922) | | 1 BT | 55.80 | 2.33 | **1.34** |
| **CUPCAKE MOSCATO DI ASTI 8X3 OL 187M** | | | | | | |
| **62205** | 8X3 | **187M** | 24 | 87.96 | 3.67 | |
| | (469480) | | 1 BT | 55.80 | 2.33 | **1.34** |
| | (465922) | | 1 BT | 55.80 | 2.33 | **1.34** |
| **CUPCAKE P GRIGIO** | | | | | | |
| **62406** | | **750M** | 12 | 119.93 | 9.99 | |
| | (469480) | | 1 CS | 95.93 | 7.99 | **24.00** |
| | (469480) | | 2 CS | 84.05 | 7.00 | **35.88** |
| | (469480) | | 5 CS | 80.33 | 6.69 | **39.60** |
| | (469480) | | 10 CS | 76.25 | 6.35 | **43.68** |
| | (469480) | | 20 CS | 68.33 | 5.69 | **51.60** |
| | (465922) | | 1 CS | 95.93 | 7.99 | **24.00** |
| | (465922) | | 2 CS | 84.05 | 7.00 | **35.88** |
| | (465922) | | 5 CS | 80.33 | 6.69 | **39.60** |
| | (465922) | | 10 CS | 76.25 | 6.35 | **43.68** |
| | (465922) | | 20 CS | 68.33 | 5.69 | **51.60** |
| **CUPCAKE PROSECCO SPRK** | | | | | | |
| **62421** | | **750M** | 12 | 119.93 | 9.99 | |
| | (469480) | | 1 BT | 112.25 | 9.35 | **0.64** |
| | (469480) | | 1 CS | 104.33 | 8.69 | **15.60** |
| | (469480) | | 2 CS | 95.93 | 7.99 | **24.00** |
| | (469480) | | 5 CS | 92.33 | 7.69 | **27.60** |
| | (469480) | | 10 CS | 80.33 | 6.69 | **39.60** |
| | (465922) | | 1 BT | 112.25 | 9.35 | **0.64** |
| | (465922) | | 1 CS | 104.33 | 8.69 | **15.60** |
| | (465922) | | 2 CS | 95.93 | 7.99 | **24.00** |
| | (465922) | | 5 CS | 92.33 | 7.69 | **27.60** |
| | (465922) | | 10 CS | 80.33 | 6.69 | **39.60** |
| **CUPCAKE PROSECCO SPRK 8X3 187M** | | | | | | |
| **62522** | 8X3 | **187M** | 8 | 87.96 | 11.00 | |
| | (469480) | | 1 BT | 55.92 | 6.99 | **4.01** |
| | (465922) | | 1 BT | 55.92 | 6.99 | **4.01** |
| **CUPCAKE RED SPRK** | | | | | | |
| **62424** | | **750M** | 12 | 119.93 | 9.99 | |
| | (469480) | | 1 BT | 47.93 | 3.99 | **6.00** |
| | (465922) | | 1 BT | 47.93 | 3.99 | **6.00** |
| **CUPCAKE ROSE SPRK** | | | | | | |
| **62427** | | **750M** | 12 | 119.93 | 9.99 | |
| | (469480) | | 1 BT | 80.33 | 6.69 | **3.30** |
| | (465922) | | 1 BT | 112.25 | 9.35 | **0.64** |
| | (465922) | | 1 CS | 104.33 | 8.69 | **15.60** |
| | (465922) | | 2 CS | 95.93 | 7.99 | **24.00** |
| | (465922) | | 5 CS | 92.33 | 7.69 | **27.60** |
| | (465922) | | 10 CS | 88.25 | 7.35 | **31.68** |
| **CUPCAKE STILL MOSCATO** | | | | | | |
| **62863** | | **750M** | 12 | 119.93 | 9.99 | |
| | (469480) | | 1 CS | 95.93 | 7.99 | **24.00** |
| | (469480) | | 2 CS | 84.05 | 7.00 | **35.88** |
| | (469480) | | 5 CS | 80.33 | 6.69 | **39.60** |
| | (469480) | | 10 CS | 76.25 | 6.35 | **43.68** |
| | (469480) | | 20 CS | 68.33 | 5.69 | **51.60** |
| | (465922) | | 1 CS | 95.93 | 7.99 | **24.00** |
| | (465922) | | 2 CS | 84.05 | 7.00 | **35.88** |
| | (465922) | | 5 CS | 80.33 | 6.69 | **39.60** |
| | (465922) | | 10 CS | 76.25 | 6.35 | **43.68** |
| | (465922) | | 20 CS | 68.33 | 5.69 | **51.60** |

## DEZZANI

| | | | | | | |
|---|---|---|---|---|---|---|
| **DEZZANI MORELLI MOSCATO DASTI** | | | | | | |
| **281437** | | **750M** | 12 | 131.88 | 10.99 | |

## ENTREE

| | | | | | | |
|---|---|---|---|---|---|---|
| **ENTREE RED** | | | | | | |
| **345802** | | **1.5L** | 6 | 37.10 | 6.18 | |
| | (457772) | | 1 BT | 28.16 | 4.69 | **1.49** |
| **ENTREE WHT** | | | | | | |
| **345822** | | **1.5L** | 6 | 37.10 | 6.18 | |
| | (457772) | | 1 BT | 28.16 | 4.69 | **1.49** |

## FERRARI WINE

| | | | | | | |
|---|---|---|---|---|---|---|
| **FERRARI BRUT ROSE** | | | | | | |
| **181329** | 2017 12PK | **375M** | 12 | 108.00 | 9.00 | |

## FLORIO

| | | | | | | |
|---|---|---|---|---|---|---|
| **FLORIO MARSALA DRY** | | | | | | |
| **630594** | | **750M** | 12 | 119.93 | 9.99 | |
| | (467678) | | 1 BT | 112.25 | 9.35 | **0.64** |
| **630596** | | **375M** | 24 | 127.99 | 5.33 | |
| | (467678) | | 1 BT | 119.83 | 4.99 | **0.34** |
| **FLORIO MARSALA SWEET** | | | | | | |
| **630584** | | **750M** | 12 | 119.93 | 9.99 | |
| | (467678) | | 1 BT | 112.25 | 9.35 | **0.64** |
| **630586** | | **375M** | 24 | 127.99 | 5.33 | |
| | (467678) | | 1 BT | 119.83 | 4.99 | **0.34** |
| **FLORIO TARGA MARSALA RSV +17 500M 2003** | | | | | | |
| **346158** | 2003 6PK +17 | **500M** | 6 | 155.96 | 25.99 | |
| **GRAN CHEF MARSALA** | | | | | | |
| **346533** | | **750M** | 12 | 71.92 | 5.99 | |

## FONTANA CANDIDA

| | | | | | | |
|---|---|---|---|---|---|---|
| **FONTANA CANDIDA P GRIGIO NEW UPC** | | | | | | |
| **8841** | NEW UPC | **750M** | 12 | 95.93 | 7.99 | |
| | (467546) | | 1 CS | 80.33 | 6.69 | **15.60** |
| | (467546) | | 3 CS | 71.93 | 5.99 | **24.00** |
| **FONTANA CANDIDA P GRIGIO NEW UPC 1.5L** | | | | | | |
| **8840** | NEW UPC | **1.5L** | 6 | 68.00 | 11.33 | |
| | (467546) | | 1 BT | 59.96 | 9.99 | **1.34** |
| | (467546) | | 3 CS | 52.16 | 8.69 | **15.84** |
| **FONTANA CANDIDA ROMA BIANCO** | | | | | | |
| **8851** | | **750M** | 12 | 104.33 | 8.69 | |
| | (467546) | | 1 BT | 35.93 | 2.99 | **5.70** |
| **FONTANA FRASCATI NL** | | | | | | |
| **8933** | NL | **750M** | 12 | 95.93 | 7.99 | |
| | (467546) | | 1 CS | 80.33 | 6.69 | **15.60** |
| | (467546) | | 3 CS | 71.93 | 5.99 | **24.00** |
| **FONTANA FRASCATI NL 1.5L** | | | | | | |
| **8930** | NL | **1.5L** | 6 | 68.00 | 11.33 | |
| | (467546) | | 1 BT | 59.96 | 9.99 | **1.34** |
| | (467546) | | 1 CS | 52.16 | 8.69 | **15.84** |
| **FONTANA TERRE DEI GRIFFI** | | | | | | |
| **8830** | 6PK | **750M** | 6 | 39.98 | 6.66 | |
| | (467546) | | 1 BT | 17.96 | 2.99 | **3.67** |

## FOODIES

| | | | | | | |
|---|---|---|---|---|---|---|
| **FOODIES P GRIGIO** | | | | | | |
| **17495** | | **750M** | 12 | 71.88 | 5.99 | |
| | (464160) | | 1 CS | 71.88 | 5.99 | **0.00** |

## FUEDO SARTANNA

| | | | | | | |
|---|---|---|---|---|---|---|
| **FEUDO SARTANNA ZIRITO GR WHT** | | | | | | |
| **8823** | | **750M** | 12 | 112.20 | 9.35 | |
| | (469362) | | 1 BT | 35.88 | 2.99 | **6.36** |

## GANCIA

| | | | | | | |
|---|---|---|---|---|---|---|
| **GANCIA ASTI** | | | | | | |
| **566104** | | **750M** | 12 | 128.33 | 10.69 | |
| | (469361) | | 1 BT | 119.93 | 9.99 | **0.70** |
| | (469361) | | 1 CS | 88.01 | 7.33 | **40.32** |
| **GANCIA BRUT ROSE NV** | | | | | | |
| **38586** | | **750M** | 12 | 128.33 | 10.69 | |
| | (469361) | | 1 BT | 119.93 | 9.99 | **0.70** |
| | (469361) | | 1 CS | 88.01 | 7.33 | **40.32** |
| **GANCIA MOSCATO D ASTI** | | | | | | |
| **566101** | | **750M** | 12 | 128.33 | 10.69 | |
| | (469361) | | 1 BT | 95.93 | 7.99 | **2.70** |
| **GANCIA MOSCATO ROSE** | | | | | | |
| **566102** | | **750M** | 12 | 128.33 | 10.69 | |
| | (469361) | | 1 BT | 71.93 | 5.99 | **4.70** |
| **GANCIA PINOT DI PINOT ROSE** | | | | | | |
| **566107** | | **750M** | 12 | 152.33 | 12.69 | |
| | (469361) | | 1 BT | 35.93 | 2.99 | **9.70** |
| **GANCIA PROSECCO** | | | | | | |
| **566103** | | **750M** | 12 | 128.33 | 10.69 | |
| | (469361) | | 1 BT | 119.93 | 9.99 | **0.70** |
| | (469361) | | 1 CS | 88.01 | 7.33 | **40.32** |

## GIGI

| | | | | | | |
|---|---|---|---|---|---|---|
| **GIGI ROSSO DOLCINO** | | | | | | |
| **281436** | 6PK | **750M** | 6 | 65.94 | 10.99 | |

## GIRL & DRAGON

| | | | | | | |
|---|---|---|---|---|---|---|
| **GIRL & DRAGON P GRIGIO** | | | | | | |
| **804796** | | **750M** | 12 | 128.33 | 10.69 | |
| | (468992) | | 1 BT | 71.93 | 5.99 | **4.70** |

## HEAD TO HEAD

| | | | | | | |
|---|---|---|---|---|---|---|
| **HEAD TO HEAD RED** | | | | | | |
| **182836** | | **750M** | 12 | 95.92 | 7.99 | |
| | (469445) | | 1 CS | 95.92 | 7.99 | **0.00** |
| **HEAD TO HEAD RED NL OG** | | | | | | |
| **38445** | NL OG | **750M** | 12 | 119.94 | 10.00 | |
| | (469445) | | 1 CS | 95.88 | 7.99 | **24.06** |

| Item# | Vt/Asst | Size | BPC | Case Price | Bot Price | Disc |
|---|---|---|---|---|---|---|
| **HEAD TO HEAD ROSE SCRW CP 2017** | | | | | | |
| **37362** | 2017 SCRW CP | **750M** | 12 | 119.94 | 10.00 | |
| | (469445) | | 1 CS | 95.88 | 7.99 | **24.06** |
| **INFINE 1939** | | | | | | |
| **INFINE 1939 AT LAST BIANCO** | | | | | | |
| **17024** | 6PK | **750M** | 6 | 221.94 | 36.99 | |
| | (469517) | | 1 CS | 209.94 | 34.99 | **12.00** |
| **INFINE 1939 P GRIGIO** | | | | | | |
| **16855** | 6PK | **750M** | 6 | 221.94 | 36.99 | |
| | (469517) | | 1 CS | 209.94 | 34.99 | **12.00** |
| **ITS A HEAD SNAPPER** | | | | | | |
| **ITS A HEAD SNAPPER PROSECCO** | | | | | | |
| **63158** | | **750M** | 12 | 75.05 | 6.25 | |
| | (469328) | | 1 CS | 75.05 | 6.25 | **0.00** |
| **LA BELLA** | | | | | | |
| **LA BELLA PROSECCO** | | | | | | |
| **607128** | | **750M** | 12 | 88.25 | 7.35 | |
| | (467305) | | 1 CS | 80.33 | 6.69 | **7.92** |
| **LOVE STORY** | | | | | | |
| **LOVE STORY P GRIGIO** | | | | | | |
| **30832** | | **750M** | 12 | 119.93 | 9.99 | |
| | (469523) | | 1 CS | 119.93 | 9.99 | **0.00** |
| | (469523) | | 3 CS | 104.33 | 8.69 | **15.60** |
| **LOVE STORY P NOIR** | | | | | | |
| **30839** | | **750M** | 12 | 119.93 | 9.99 | |
| | (469523) | | 1 CS | 119.93 | 9.99 | **0.00** |
| | (469523) | | 3 CS | 104.33 | 8.69 | **15.60** |
| **LOVE STORY ROSE** | | | | | | |
| **32930** | 2017 | **750M** | 12 | 119.93 | 9.99 | |
| | (469523) | | 1 BT | 47.88 | 3.99 | **6.00** |
| **LOVE STORY SOAVE SPRK** | | | | | | |
| **30849** | 6PK | **750M** | 6 | 59.96 | 9.99 | |
| | (469523) | | 1 CS | 59.96 | 9.99 | **0.00** |
| | (469523) | | 3 CS | 52.16 | 8.69 | **7.80** |
| **LUCA BOSIO** | | | | | | |
| **LUCA BOSIO BAROLO DOCG** | | | | | | |
| **786721** | 2009 | **750M** | 12 | 395.88 | 32.99 | |
| | (469394) | | 1 CS | 321.60 | 26.80 | **74.28** |
| | (469394) | | 3 CS | 281.40 | 23.45 | **114.48** |
| **LUCA BOSIO TROPICAL MOSCATO** | | | | | | |
| **349013** | | **750M** | 12 | 176.00 | 14.67 | |
| | (469394) | | 1 CS | 108.56 | 9.05 | **67.44** |
| | (469394) | | 3 CS | 107.96 | 9.00 | **68.04** |
| **LUCCIO** | | | | | | |
| **LUCCIO COCO PINE MOSCATO** | | | | | | |
| **45378** | | **750M** | 12 | 88.01 | 7.33 | |
| | (469339) | | 1 BT | 80.33 | 6.69 | **0.64** |
| | (469339) | | 3 CS | 71.93 | 5.99 | **16.08** |
| | (469339) | | 5 CS | 66.05 | 5.50 | **21.96** |
| **LUCCIO LMN MOSCATO SCRW CP** | | | | | | |
| **49946** | SCRW CP | **750M** | 12 | 88.01 | 7.33 | |
| | (469339) | | 1 BT | 80.33 | 6.69 | **0.64** |
| | (469339) | | 3 CS | 71.93 | 5.99 | **16.08** |
| | (469339) | | 5 CS | 66.05 | 5.50 | **21.96** |
| **LUCCIO MOSCATO D ASTI OL** | | | | | | |
| **410490** | OL | **750M** | 12 | 88.01 | 7.33 | |
| | (469339) | | 1 CS | 88.01 | 7.33 | **0.00** |
| | (469339) | | 3 CS | 80.33 | 6.69 | **7.68** |
| **LUCCIO PCH MOSCATO** | | | | | | |
| **410896** | | **750M** | 12 | 88.01 | 7.33 | |
| | (469339) | | 1 BT | 35.93 | 2.99 | **4.34** |
| **LUCCIO SPECIAL COLL MOSCATO NL** | | | | | | |
| **410682** | NL | **750M** | 12 | 88.01 | 7.33 | |
| | (469339) | | 1 BT | 80.33 | 6.69 | **0.64** |
| **LUCCIO STRBRY MOSCATO** | | | | | | |
| **410913** | | **750M** | 12 | 88.01 | 7.33 | |
| | (469339) | | 1 BT | 80.33 | 6.69 | **0.64** |
| | (469339) | | 3 CS | 71.93 | 5.99 | **16.08** |
| | (469339) | | 5 CS | 66.05 | 5.50 | **21.96** |
| **LUNA NUDA** | | | | | | |
| **LUNA NUDA P GRIGIO** | | | | | | |
| **642650** | | **750M** | 12 | 119.93 | 9.99 | |
| | (467929) | | 1 BT | 104.33 | 8.69 | **1.30** |
| | (467929) | | 1 CS | 95.93 | 7.99 | **24.00** |
| **LUNA NUDA PROSECCO** | | | | | | |
| **642644** | | **750M** | 12 | 143.93 | 11.99 | |
| | (467929) | | 1 BT | 119.93 | 9.99 | **2.00** |
| | (467929) | | 1 CS | 112.01 | 9.33 | **31.92** |
| **LUNA NUDA RED BLND** | | | | | | |
| **18326** | | **750M** | 12 | 139.00 | 11.58 | |
| | (467929) | | 1 BT | 119.93 | 9.99 | **1.59** |
| | (467929) | | 1 CS | 112.01 | 9.33 | **26.99** |
| **LUNA NUDA ROSE** | | | | | | |
| **32452** | 2017 | **750M** | 12 | 119.93 | 9.99 | |
| | (467929) | | 1 BT | 104.33 | 8.69 | **1.30** |
| | (467929) | | 1 CS | 95.93 | 7.99 | **24.00** |

| Item# | Vt/Asst | Size | BPC | Case Price | Bot Price | Disc |
|---|---|---|---|---|---|---|
| **LUNETTA** | | | | | | |
| **LUNETTA PROSECCO** | | | | | | |
| **180175** | | **750M** | 12 | 131.88 | 10.99 | |
| | (466666) | | 1 CS | 119.88 | 9.99 | **12.00** |
| | (466666) | | 3 CS | 107.88 | 8.99 | **24.00** |
| | (466666) | | 25 CS | 95.88 | 7.99 | **36.00** |
| **LUNETTA PROSECCO 8X3 187M** | | | | | | |
| **180508** | 8X3 | **187M** | 8 | 95.76 | 11.97 | |
| | (466666) | | 1 CS | 71.76 | 8.97 | **24.00** |
| | (466666) | | 2 CS | 59.76 | 7.47 | **36.00** |
| **LUNETTA ROSE** | | | | | | |
| **182054** | | **750M** | 12 | 131.88 | 10.99 | |
| | (466666) | | 1 CS | 119.88 | 9.99 | **12.00** |
| | (466666) | | 2 CS | 107.88 | 8.99 | **24.00** |
| **LUNETTA ROSE 24PK 187M** | | | | | | |
| **182691** | 24PK | **187M** | 24 | 95.76 | 3.99 | |
| | (466666) | | 1 CS | 71.76 | 2.99 | **24.00** |
| | (466666) | | 2 CS | 59.76 | 2.49 | **36.00** |
| **MAMMA MIA** | | | | | | |
| **MAMMA MIA RED BLND** | | | | | | |
| **171531** | | **750M** | 12 | 131.93 | 10.99 | |
| | (461676) | | 1 BT | 104.33 | 8.69 | **2.30** |
| | (461676) | | 3 CS | 88.25 | 7.35 | **43.68** |
| **MAMMA MIA WHT BLND** | | | | | | |
| **171532** | | **750M** | 12 | 131.93 | 10.99 | |
| | (461676) | | 1 BT | 104.33 | 8.69 | **2.30** |
| | (461676) | | 3 CS | 88.25 | 7.35 | **43.68** |
| **MANDRAROSSA** | | | | | | |
| **MANDRAROSSA CAB/SHIRAZ** | | | | | | |
| **181844** | | **750M** | 12 | 107.88 | 8.99 | |
| **MANDRAROSSA CHARD NL** | | | | | | |
| **181833** | NL | **750M** | 12 | 107.88 | 8.99 | |
| **MANDRAROSSA FIANO NL** | | | | | | |
| **181849** | NL | **750M** | 12 | 107.88 | 8.99 | |
| **MANDRAROSSA NERO D AVOLA NL** | | | | | | |
| **181859** | NL | **750M** | 12 | 107.88 | 8.99 | |
| | (469446) | | 1 CS | 95.88 | 7.99 | **12.00** |
| **MANDRAROSSA SHIRAZ** | | | | | | |
| **181824** | | **750M** | 12 | 95.93 | 7.99 | |
| **MARIELLA** | | | | | | |
| **MARIELLA ROSE** | | | | | | |
| **27126** | 2016 | **750M** | 12 | 111.96 | 9.33 | |
| | (464409) | | 1 CS | 95.88 | 7.99 | **16.08** |
| **MASCHIO** | | | | | | |
| **MASCHIO ORGANIC PROSECCO XDRY** | | | | | | |
| **36414** | | **750M** | 12 | 135.96 | 11.33 | |
| | (467948) | | 1 CS | 131.88 | 10.99 | **4.08** |
| | (467948) | | 2 CS | 119.88 | 9.99 | **16.08** |
| **MASCHIO PROSECCO BRUT** | | | | | | |
| **345964** | | **750M** | 12 | 112.24 | 9.35 | |
| | (467948) | | 1 CS | 112.24 | 9.35 | **0.00** |
| | (467948) | | 3 CS | 104.32 | 8.69 | **7.92** |
| | (467948) | | 5 CS | 95.92 | 7.99 | **16.32** |
| **MASCHIO PROSECCO BRUT PARTY PK 187M** | | | | | | |
| **346243** | 12PK PARTY PK | **187M** | 12 | 35.99 | 3.00 | |
| | (467948) | | 1 CS | 35.99 | 3.00 | **0.00** |
| **MASCHIO PROSECCO BRUT 24PK 187M** | | | | | | |
| **345958** | 24PK | **187M** | 24 | 60.10 | 2.50 | |
| | (467948) | | 1 CS | 60.10 | 2.50 | **0.00** |
| **MASCHIO PROSECCO XDRY** | | | | | | |
| **15470** | | **750M** | 12 | 112.24 | 9.35 | |
| | (467948) | | 1 CS | 112.24 | 9.35 | **0.00** |
| | (467948) | | 3 CS | 104.32 | 8.69 | **7.92** |
| | (467948) | | 5 CS | 95.92 | 7.99 | **16.32** |
| **MASCHIO PROSECCO XDRY 24PK 187M** | | | | | | |
| **15487** | 24PK | **187M** | 24 | 60.10 | 2.50 | |
| | (467948) | | 1 CS | 60.10 | 2.50 | **0.00** |
| **MASCHIO SPRK ROSE 24PK NV 187M** | | | | | | |
| **346191** | 24PK NV | **187M** | 24 | 60.10 | 2.50 | |
| | (467948) | | 1 CS | 60.10 | 2.50 | **0.00** |
| **MASCHIO SPRK ROSE NV** | | | | | | |
| **346179** | NV | **750M** | 12 | 112.24 | 9.35 | |
| | (467948) | | 1 CS | 112.24 | 9.35 | **0.00** |
| | (467948) | | 3 CS | 104.32 | 8.69 | **7.92** |
| | (467948) | | 5 CS | 95.92 | 7.99 | **16.32** |
| **MENAGE A TROIS** | | | | | | |
| **MENAGE A TROIS PROSECCO** | | | | | | |
| **500172** | | **750M** | 12 | 160.01 | 13.33 | |
| | (469066) | | 1 BT | 104.33 | 8.69 | **4.64** |
| | (469066) | | 3 CS | 95.93 | 7.99 | **64.08** |
| | (469066) | | 15 CS | 88.01 | 7.33 | **72.00** |
| **MENAGE A TROIS PROSECCO 6X4 187M** | | | | | | |
| **500215** | 6X4 | **187M** | 24 | 111.95 | 4.66 | |
| | (469066) | | 1 BT | 47.87 | 1.99 | **2.67** |
| **MENAGE A TROIS SPRK ROSE NV** | | | | | | |
| **52060** | | **750M** | 12 | 160.01 | 13.33 | |
| | (469066) | | 1 BT | 104.33 | 8.69 | **4.64** |
| | (469066) | | 3 CS | 95.93 | 7.99 | **64.08** |
| | (469066) | | 15 CS | 88.01 | 7.33 | **72.00** |

| Item# | Vt/Asst | Size | BPC | Case Price | Bot Price | Disc |
|---|---|---|---|---|---|---|
| **MIDNIGHT BLACK** | | | | | | |
| **MIDNIGHT BLK ROSE** | | | | | | |
| **29291** | 2017 | **750M** | 12 | 143.88 | 11.99 | |
| | (12/1-12/17:469405)1 CS | | | 119.88 | 9.99 | **24.00** |
| | (12/18-12/31:469404)1 CS | | | 119.88 | 9.99 | **24.00** |
| **MIONETTO IL** | | | | | | |
| **MIONETTO IL PROSECCO CRN CAP** | | | | | | |
| **450144** | CRN CAP | **750M** | 12 | 131.93 | 10.99 | |
| | (465816) | | 1 CS | 112.01 | 9.33 | **19.92** |
| **MONDORO ASTI SPUMANTE** | | | | | | |
| **MONDORO ASTI SPUMANTE** | | | | | | |
| **51945** | 6PK | **750M** | 6 | 71.96 | 11.99 | |
| | (469517) | | 1 CS | 65.49 | 10.92 | **6.47** |
| **MONTENISA** | | | | | | |
| **MONTENISA BRUT** | | | | | | |
| **295404** | 6PK | **750M** | 6 | 161.96 | 26.99 | |
| | (468781) | | 1 BT | 35.96 | 5.99 | **21.00** |
| **MOVENDO** | | | | | | |
| **MOVENDO MOSCATO** | | | | | | |
| **345998** | 6PK | **750M** | 6 | 44.12 | 7.35 | |
| **NEVIO** | | | | | | |
| **NEVIO D ABRUZZO MONTEPULCIANO NL** | | | | | | |
| **53631** | 6PK NL | **750M** | 6 | 89.94 | 14.99 | |
| **NOZZOLE** | | | | | | |
| **NOZZOLE BRUNICHE CHARD** | | | | | | |
| **275354** | | **750M** | 12 | 143.93 | 11.99 | |
| | (469033) | | 1 BT | 95.93 | 7.99 | **4.00** |
| **NOZZOLE CHIANTI CLS RSV +14 2014** | | | | | | |
| **278624** | 2014 +14 | **750M** | 12 | 239.93 | 19.99 | |
| | (469033) | | 1 BT | 175.97 | 14.66 | **5.33** |
| **NOZZOLE CHIANTI CLS RSV +14 2015** | | | | | | |
| **33652** | 2015 +14 | **750M** | 12 | 239.93 | 19.99 | |
| | (469033) | | 1 BT | 175.97 | 14.66 | **5.33** |
| **NOZZOLE IL PARETTO CAB 2014** | | | | | | |
| **278634** | 2014 6PK | **750M** | 6 | 371.96 | 61.99 | |
| | (469033) | | 1 CS | 371.96 | 61.99 | **0.00** |
| **NOZZOLE LA FORRA 2013** | | | | | | |
| **33246** | 2013 6PK | **750M** | 6 | 176.00 | 29.33 | |
| | (469033) | | 1 CS | 176.00 | 29.33 | **0.00** |
| **NOZZOLE LA FORRA +14 2012** | | | | | | |
| **278132** | 2012 6PK +14 | **750M** | 6 | 215.96 | 35.99 | |
| | (469033) | | 1 BT | 203.96 | 33.99 | **2.00** |
| **NOZZOLE VILLA CHIANTI CLS** | | | | | | |
| **275429** | 2014 | **750M** | 12 | 179.93 | 14.99 | |
| | (469033) | | 1 BT | 152.33 | 12.69 | **2.30** |
| **10189** | 2015 | **750M** | 12 | 179.93 | 14.99 | |
| | (469033) | | 1 BT | 152.33 | 12.69 | **2.30** |
| **PALARI** | | | | | | |
| **PALARI SANTA NE 2008** | | | | | | |
| **346115** | 2008 6PK | **750M** | 6 | 600.02 | 100.00 | |
| **PETALO MOSCATO** | | | | | | |
| **PETALO D AMORE MOSCATO** | | | | | | |
| **180216** | | **750M** | 12 | 143.88 | 11.99 | |
| | (469517) | | 1 CS | 114.00 | 9.50 | **29.88** |
| **PIGHIN** | | | | | | |
| **PIGHIN COLLIO P GRIGIO** | | | | | | |
| **278614** | 2015 | **750M** | 12 | 208.01 | 17.33 | |
| | (468618) | | 1 BT | 175.97 | 14.66 | **2.67** |
| **PIGHIN P GRIGIO** | | | | | | |
| **275064** | | **750M** | 12 | 143.93 | 11.99 | |
| | (468618) | | 1 BT | 128.33 | 10.69 | **1.30** |
| | (468618) | | 2 CS | 119.93 | 9.99 | **24.00** |
| **PIGHIN SAUV BL** | | | | | | |
| **11064** | 2016 | **750M** | 12 | 143.93 | 11.99 | |
| | (468618) | | 1 BT | 128.33 | 10.69 | **1.30** |
| **PLACIDO PRIMAVERA** | | | | | | |
| **PLACIDO CHIANTI DOCG** | | | | | | |
| **346187** | 1PK | **5L** | 1 | 57.00 | 57.00 | |
| | (466815) | | 1 BT | 52.00 | 52.00 | **5.00** |
| **346182** | | **1.5L** | 6 | 71.96 | 11.99 | |
| | (466815) | | 1 CS | 56.12 | 9.35 | **15.84** |
| | (466815) | | 2 CS | 52.16 | 8.69 | **19.80** |
| **346184** | | **750M** | 12 | 95.93 | 7.99 | |
| | (466815) | | 1 CS | 83.93 | 6.99 | **12.00** |
| | (466815) | | 2 CS | 76.25 | 6.35 | **19.68** |
| **PLACIDO P GRIGIO NL** | | | | | | |
| **346174** | NL | **750M** | 12 | 95.93 | 7.99 | |
| | (466815) | | 1 CS | 83.93 | 6.99 | **12.00** |
| | (466815) | | 2 CS | 76.25 | 6.35 | **19.68** |
| **PLACIDO P GRIGIO NL 1.5L** | | | | | | |
| **346172** | NL | **1.5L** | 6 | 71.96 | 11.99 | |
| | (466815) | | 1 CS | 56.12 | 9.35 | **15.84** |
| | (466815) | | 2 CS | 52.16 | 8.69 | **19.80** |

| Item# | Vt/Asst | Size | BPC | Case Price | Bot Price | Disc |
|---|---|---|---|---|---|---|
| **PLACIDO SANG NL** | | | | | | |
| **346161** | NL | **750M** | 12 | 95.93 | 7.99 | |
| | (466815) | 1 CS | | 83.93 | 6.99 | **12.00** |
| | (466815) | 2 CS | | 76.25 | 6.35 | **19.68** |
| **PLACIDO SANG NL 1.5L** | | | | | | |
| **346170** | NL | **1.5L** | 6 | 59.96 | 9.99 | |
| | (466815) | 1 CS | | 56.12 | 9.35 | **3.84** |
| | (466815) | 2 CS | | 52.16 | 8.69 | **7.80** |
| **PORTA PALO** | | | | | | |
| **PORTA PALO CAB** | | | | | | |
| **182339** | | **750M** | 12 | 59.93 | 4.99 | |
| | (464237) | 1 CS | | 52.85 | 4.40 | **7.08** |
| **PORTA PALO CHARD** | | | | | | |
| **182340** | | **750M** | 12 | 59.93 | 4.99 | |
| **PORTA PALO MERLOT** | | | | | | |
| **182341** | | **750M** | 12 | 59.93 | 4.99 | |
| | (464237) | 1 CS | | 52.85 | 4.40 | **7.08** |
| **PORTA PALO SAUV BL** | | | | | | |
| **182342** | | **750M** | 12 | 59.93 | 4.99 | |
| | (464237) | 1 CS | | 52.85 | 4.40 | **7.08** |
| **PORTA VITA** | | | | | | |
| **PORTA VITA BIANCO** | | | | | | |
| **182227** | | **1.5L** | 6 | 52.16 | 8.69 | |
| | (464237) | 1 CS | | 42.36 | 7.06 | **9.80** |
| **182625** | | **750M** | 12 | 95.88 | 7.99 | |
| | (464237) | 1 CS | | 71.88 | 5.99 | **24.00** |
| **PORTA VITA ROSATO** | | | | | | |
| **182226** | | **1.5L** | 6 | 52.16 | 8.69 | |
| | (464237) | 1 CS | | 42.36 | 7.06 | **9.80** |
| **PORTA VITA ROSSO** | | | | | | |
| **182228** | | **1.5L** | 6 | 52.16 | 8.69 | |
| | (464237) | 1 CS | | 42.36 | 7.06 | **9.80** |
| **182612** | | **750M** | 12 | 95.88 | 7.99 | |
| | (464237) | 1 CS | | 80.28 | 6.69 | **15.60** |
| | (464237) | 3 CS | | 71.88 | 5.99 | **24.00** |
| **PRINCIPATO** | | | | | | |
| **PRINCIPATO CAB/MERLOT** | | | | | | |
| **180542** | | **1.5L** | 6 | 65.94 | 10.99 | |
| | (469457) | 1 CS | | 65.94 | 10.99 | **0.00** |
| **PRINCIPATO P GRIGIO** | | | | | | |
| **180532** | | **1.5L** | 6 | 65.94 | 10.99 | |
| | (469457) | 1 CS | | 59.94 | 9.99 | **6.00** |
| | (469457) | 2 CS | | 50.10 | 8.35 | **15.84** |
| **180534** | | **750M** | 12 | 131.93 | 10.99 | |
| | (469457) | 1 BT | | 87.96 | 7.33 | **3.66** |
| | (469457) | 1 CS | | 79.90 | 6.66 | **52.03** |
| | (469457) | 2 CS | | 63.96 | 5.33 | **67.97** |
| **PRINCIPATO P NOIR** | | | | | | |
| **180533** | | **1.5L** | 6 | 65.94 | 10.99 | |
| | (469457) | 1 CS | | 59.94 | 9.99 | **6.00** |
| | (469457) | 2 CS | | 50.10 | 8.35 | **15.84** |
| **180529** | | **750M** | 12 | 131.93 | 10.99 | |
| | (469457) | 1 BT | | 87.96 | 7.33 | **3.66** |
| | (469457) | 1 CS | | 79.92 | 6.66 | **52.01** |
| | (469457) | 2 CS | | 63.96 | 5.33 | **67.97** |
| **PUIATTI** | | | | | | |
| **PUIATTI FUN SAUV BL** | | | | | | |
| **181609** | 6PK | **750M** | 6 | 99.96 | 16.66 | |
| | (469446) | 1 CS | | 87.96 | 14.66 | **12.00** |
| **PUIATTI LUS RIBOLLA GIALLA 2013** | | | | | | |
| **54535** | 2013 6PK | **750M** | 6 | 107.94 | 17.99 | |
| | (469446) | 1 CS | | 91.98 | 15.33 | **15.96** |
| **PUIATTI LUS RIBOLLA GIALLA 2014** | | | | | | |
| **181608** | 2014 6PK | **750M** | 6 | 107.94 | 17.99 | |
| | (469446) | 1 CS | | 76.92 | 12.82 | **31.02** |
| **PUIATTI LUS RIBOLLA GIALLA 2016** | | | | | | |
| **29033** | 2016 6PK | **750M** | 6 | 107.94 | 17.99 | |
| | (469446) | 1 CS | | 91.98 | 15.33 | **15.96** |
| **PUIATTI TRAMINER AROMATICO** | | | | | | |
| **181604** | 6PK | **750M** | 6 | 83.94 | 13.99 | |
| | (469446) | 1 CS | | 71.94 | 11.99 | **12.00** |
| **PUIATTI VUJ FRIULIANO** | | | | | | |
| **181605** | 6PK | **750M** | 6 | 95.94 | 15.99 | |
| | (469446) | 1 CS | | 81.96 | 13.66 | **13.98** |
| **RIONDO TP** | | | | | | |
| **RIONDO PROSECCO NV CORK & STRING** | | | | | | |
| **25031** | CORK & STRING | **750M** | 12 | 167.93 | 13.99 | |
| | (462617) | 1 CS | | 104.33 | 8.69 | **63.60** |
| | (462617) | 3 CS | | 88.25 | 7.35 | **79.68** |
| **RIONDO PROSECCO NV SCREW CAP** | | | | | | |
| **25015** | SCREW CAP | **750M** | 12 | 119.93 | 9.99 | |
| | (462617) | 1 BT | | 104.33 | 8.69 | **1.30** |
| | (462617) | 3 CS | | 88.25 | 7.35 | **31.68** |
| **RISATA** | | | | | | |
| **RISATA IL ROSSO** | | | | | | |
| **410617** | 6PK | **750M** | 6 | 71.96 | 11.99 | |
| | (464413) | 1 BT | | 64.16 | 10.69 | **1.30** |
| | (464413) | 5 CS | | 59.96 | 9.99 | **12.00** |
| **RISATA MOSC D ASTI COL SPEC OP** | | | | | | |
| **411101** | 6PK OP | **750M** | 6 | 75.98 | 12.66 | |
| | (464413) | 1 CS | | 54.02 | 9.00 | **21.96** |
| | (464413) | 5 CS | | 52.16 | 8.69 | **23.82** |
| **RISATA MOSCATO D ASTI NV** | | | | | | |
| **410690** | | **1.5L** | 6 | 111.98 | 18.66 | |
| | (464413) | 1 BT | | 108.02 | 18.00 | **0.66** |
| | (464413) | 1 CS | | 104.12 | 17.35 | **7.86** |
| **410610** | 6PK | **750M** | 6 | 71.96 | 11.99 | |
| | (464413) | 1 BT | | 64.16 | 10.69 | **1.30** |
| | (464413) | 5 CS | | 59.96 | 9.99 | **12.00** |
| **RISATA PINK MOSCATO D ASTI NV** | | | | | | |
| **410656** | 6PK | **750M** | 6 | 71.96 | 11.99 | |
| | (464413) | 1 BT | | 64.16 | 10.69 | **1.30** |
| | (464413) | 5 CS | | 59.96 | 9.99 | **12.00** |
| **RISATA PROSECCO** | | | | | | |
| **410737** | 6PK | **750M** | 6 | 71.96 | 11.99 | |
| | (464413) | 1 BT | | 64.16 | 10.69 | **1.30** |
| | (464413) | 5 CS | | 59.96 | 9.99 | **12.00** |
| **RISATA RED MOSCATO** | | | | | | |
| **411042** | 6PK | **750M** | 6 | 71.96 | 11.99 | |
| | (464413) | 1 BT | | 64.16 | 10.69 | **1.30** |
| | (464413) | 5 CS | | 59.96 | 9.99 | **12.00** |
| **RIUNITE CLASSICS** | | | | | | |
| **RIUNITE BIANCO** | | | | | | |
| **345031** | | **3L** | 4 | 52.41 | 13.10 | |
| | (469472) | 1 BT | | 47.97 | 11.99 | **1.11** |
| | (469472) | 3 CS | | 45.41 | 11.35 | **7.00** |
| **345032** | | **1.5L** | 6 | 58.64 | 9.77 | |
| | (469472) | 1 BT | | 44.12 | 7.35 | **2.42** |
| | (469472) | 3 CS | | 40.16 | 6.69 | **18.48** |
| | (469472) | 5 CS | | 35.96 | 5.99 | **22.68** |
| **345034** | | **750M** | 12 | 88.25 | 7.35 | |
| | (469472) | 1 BT | | 47.93 | 3.99 | **3.36** |
| | (469472) | 3 CS | | 44.33 | 3.69 | **43.92** |
| **RIUNITE BIANCO 24PK 187M** | | | | | | |
| **345037** | 24PK | **187M** | 24 | 61.29 | 2.55 | |
| | (469472) | 1 CS | | 33.69 | 1.40 | **27.60** |
| **RIUNITE BLUSH** | | | | | | |
| **345172** | | **1.5L** | 6 | 58.64 | 9.77 | |
| | (469472) | 1 BT | | 44.12 | 7.35 | **2.42** |
| | (469472) | 3 CS | | 40.16 | 6.69 | **18.48** |
| | (469472) | 5 CS | | 35.96 | 5.99 | **22.68** |
| **RIUNITE D ORO 24PK 187M** | | | | | | |
| **345119** | 24PK | **187M** | 24 | 61.29 | 2.55 | |
| | (469472) | 1 CS | | 33.69 | 1.40 | **27.60** |
| **RIUNITE LAMBRUSCO 4X6 NL 187M** | | | | | | |
| **345142** | 4X6 NL | **187M** | 24 | 61.29 | 2.55 | |
| | (469472) | 1 CS | | 33.69 | 1.40 | **27.60** |
| **RIUNITE LAMBRUSCO CAPITALS 1.5L** | | | | | | |
| **43763** | CAPITALS | **1.5L** | 6 | 58.64 | 9.77 | |
| | (469472) | 1 BT | | 44.12 | 7.35 | **2.42** |
| | (469472) | 3 CS | | 40.16 | 6.69 | **18.48** |
| | (469472) | 5 CS | | 35.96 | 5.99 | **22.68** |
| **RIUNITE LAMBRUSCO NL** | | | | | | |
| **345120** | NL | **750M** | 12 | 88.25 | 7.35 | |
| | (469472) | 1 BT | | 47.93 | 3.99 | **3.36** |
| | (469472) | 3 CS | | 44.33 | 3.69 | **43.92** |
| **RIUNITE LAMBRUSCO NL 1.5L** | | | | | | |
| **345118** | NL | **1.5L** | 6 | 58.64 | 9.77 | |
| | (469472) | 1 BT | | 44.12 | 7.35 | **2.42** |
| | (469472) | 3 CS | | 40.16 | 6.69 | **18.48** |
| | (469472) | 5 CS | | 35.96 | 5.99 | **22.68** |
| **RIUNITE LAMBRUSCO NL 3L** | | | | | | |
| **345141** | NL | **3L** | 4 | 52.41 | 13.10 | |
| | (469472) | 1 BT | | 47.97 | 11.99 | **1.11** |
| | (469472) | 3 CS | | 45.41 | 11.35 | **7.00** |
| **RIUNITE LAMBRUSCO ROSE** | | | | | | |
| **345068** | | **1.5L** | 6 | 58.64 | 9.77 | |
| | (469472) | 1 BT | | 44.12 | 7.35 | **2.42** |
| | (469472) | 3 CS | | 40.16 | 6.69 | **18.48** |
| | (469472) | 5 CS | | 35.96 | 5.99 | **22.68** |
| **345066** | | **750M** | 12 | 88.25 | 7.35 | |
| | (469472) | 1 BT | | 23.93 | 1.99 | **5.36** |
| **RIUNITE PCH MOSCATO** | | | | | | |
| **345265** | | **1.5L** | 6 | 58.64 | 9.77 | |
| | (469472) | 1 BT | | 44.12 | 7.35 | **2.42** |
| | (469472) | 3 CS | | 40.16 | 6.69 | **18.48** |
| | (469472) | 5 CS | | 35.96 | 5.99 | **22.68** |
| **345263** | | **750M** | 12 | 88.25 | 7.35 | |
| | (469472) | 1 BT | | 47.93 | 3.99 | **3.36** |
| | (469472) | 3 CS | | 44.33 | 3.69 | **43.92** |
| **RIUNITE PCH MOSCATO 6X4 187M** | | | | | | |
| **345266** | 6X4 | **187M** | 6 | 61.29 | 10.22 | |
| | (469472) | 1 CS | | 33.69 | 5.62 | **27.60** |
| **RIUNITE ROSE** | | | | | | |
| **345061** | | **3L** | 4 | 52.41 | 13.10 | |
| | (469472) | 1 BT | | 47.97 | 11.99 | **1.11** |
| | (469472) | 3 CS | | 45.41 | 11.35 | **7.00** |
| **345062** | | **1.5L** | 6 | 58.64 | 9.77 | |
| | (469472) | 1 BT | | 44.12 | 7.35 | **2.42** |
| | (469472) | 3 CS | | 40.16 | 6.69 | **18.48** |
| | (469472) | 5 CS | | 35.96 | 5.99 | **22.68** |
| **345064** | | **750M** | 12 | 88.25 | 7.35 | |
| | (469472) | 1 BT | | 47.93 | 3.99 | **3.36** |
| | (469472) | 3 CS | | 44.33 | 3.69 | **43.92** |
| **RIUNITE TREBBIANO MOSCATO NL** | | | | | | |
| **346415** | NL | **750M** | 12 | 88.25 | 7.35 | |
| | (469472) | 1 BT | | 47.93 | 3.99 | **3.36** |
| | (469472) | 3 CS | | 44.33 | 3.69 | **43.92** |
| **RIUNITE TREBBIANO MOSCATO NL 1.5L** | | | | | | |
| **346416** | NL | **1.5L** | 6 | 58.64 | 9.77 | |
| | (469472) | 1 BT | | 44.12 | 7.35 | **2.42** |
| | (469472) | 3 CS | | 40.16 | 6.69 | **18.48** |
| | (469472) | 5 CS | | 35.96 | 5.99 | **22.68** |
| **RIUNITE TREBBIANO MOSCATO NL 3L** | | | | | | |
| **346425** | NL | **3L** | 4 | 52.41 | 13.10 | |
| | (469472) | 1 BT | | 47.97 | 11.99 | **1.11** |
| | (469472) | 3 CS | | 45.41 | 11.35 | **7.00** |
| **RIUNITE TREBBIANO MOSCATO NL 6X4 187M** | | | | | | |
| **346418** | NL 6X4 | **187M** | 6 | 61.29 | 10.22 | |
| | (469472) | 1 CS | | 33.69 | 5.62 | **27.60** |
| **RIUNITE FRUITS** | | | | | | |
| **RIUNITE BLKBRY MERLOT** | | | | | | |
| **345182** | | **1.5L** | 6 | 58.64 | 9.77 | |
| | (469472) | 1 BT | | 44.12 | 7.35 | **2.42** |
| | (469472) | 3 CS | | 40.16 | 6.69 | **18.48** |
| | (469472) | 5 CS | | 35.96 | 5.99 | **22.68** |
| **345184** | | **750M** | 12 | 88.25 | 7.35 | |
| | (469472) | 1 BT | | 47.93 | 3.99 | **3.36** |
| | (469472) | 3 CS | | 44.33 | 3.69 | **43.92** |
| **RIUNITE NATURAL PCH** | | | | | | |
| **345124** | | **750M** | 12 | 88.25 | 7.35 | |
| | (469472) | 1 BT | | 47.93 | 3.99 | **3.36** |
| | (469472) | 3 CS | | 44.33 | 3.69 | **43.92** |
| **RIUNITE RASPBERRY NL** | | | | | | |
| **345162** | NL | **750M** | 12 | 88.25 | 7.35 | |
| | (469472) | 1 BT | | 47.93 | 3.99 | **3.36** |
| | (469472) | 3 CS | | 44.33 | 3.69 | **43.92** |
| **RIUNITE RASPBERRY NL 1.5L** | | | | | | |
| **345163** | NL | **1.5L** | 6 | 58.64 | 9.77 | |
| | (469472) | 1 BT | | 44.12 | 7.35 | **2.42** |
| | (469472) | 3 CS | | 40.16 | 6.69 | **18.48** |
| | (469472) | 5 CS | | 35.96 | 5.99 | **22.68** |
| **RIUNITE RASPBERRY NL 3L** | | | | | | |
| **345164** | NL | **3L** | 4 | 52.41 | 13.10 | |
| | (469472) | 1 BT | | 47.97 | 11.99 | **1.11** |
| | (469472) | 3 CS | | 45.41 | 11.35 | **7.00** |
| **RIUNITE SANGRIA** | | | | | | |
| **27102** | | **3L** | 4 | 52.41 | 13.10 | |
| | (469472) | 1 BT | | 47.97 | 11.99 | **1.11** |
| | (469472) | 3 CS | | 45.41 | 11.35 | **7.00** |
| **10498** | | **1.5L** | 6 | 58.64 | 9.77 | |
| | (469472) | 1 BT | | 35.96 | 5.99 | **3.78** |
| **10544** | | **750M** | 12 | 88.25 | 7.35 | |
| | (469472) | 1 BT | | 47.93 | 3.99 | **3.36** |
| | (469472) | 3 CS | | 44.33 | 3.69 | **43.92** |
| **RIUNITE SANGRIA 6X4 187M** | | | | | | |
| **25896** | 6X4 | **187M** | 24 | 61.29 | 2.55 | |
| | (469472) | 1 CS | | 33.69 | 1.40 | **27.60** |
| **RIUNITE SWEETS** | | | | | | |
| **RIUNITE SWT RED** | | | | | | |
| **346408** | | **750M** | 12 | 88.25 | 7.35 | |
| | (469472) | 1 BT | | 47.93 | 3.99 | **3.36** |
| | (469472) | 3 CS | | 44.33 | 3.69 | **43.92** |
| **ROCCA** | | | | | | |
| **ROCCA CHIANTI CLS** | | | | | | |
| **180474** | | **750M** | 12 | 167.88 | 13.99 | |
| | (469445) | 1 CS | | 127.92 | 10.66 | **39.96** |
| | (469445) | 2 CS | | 119.88 | 9.99 | **48.00** |
| **180476** | | **375M** | 24 | 191.76 | 7.99 | |
| | (469445) | 1 CS | | 175.92 | 7.33 | **15.84** |
| **ROCCA CHIANTI CLS RSV** | | | | | | |
| **20075** | 2013 | **750M** | 12 | 251.88 | 20.99 | |
| | (469445) | 1 CS | | 227.88 | 18.99 | **24.00** |
| | (469445) | 2 CS | | 215.88 | 17.99 | **36.00** |
| **ROCCA CHIANTI CLS RSV +14 2012** | | | | | | |
| **182787** | 2012 +14 | **750M** | 12 | 251.88 | 20.99 | |
| | (469445) | 1 CS | | 227.88 | 18.99 | **24.00** |
| | (469445) | 2 CS | | 215.88 | 17.99 | **36.00** |
| **ROCCA CHIANTI CLS RSV +14 2014** | | | | | | |
| **183428** | 2014 +14 | **750M** | 12 | 251.88 | 20.99 | |
| | (469445) | 1 CS | | 227.88 | 18.99 | **24.00** |
| | (469445) | 2 CS | | 215.88 | 17.99 | **36.00** |
| **ROCCA DEL MACIE VIN SANTO RED 500M 2010** | | | | | | |
| **27045** | 2010 6PK | **500M** | 6 | 185.94 | 30.99 | |
| | (469445) | 1 CS | | 173.94 | 28.99 | **12.00** |
| **ROCCA MACIE CONFINI P GRIGIO** | | | | | | |
| **182794** | | **750M** | 12 | 107.88 | 8.99 | |
| | (469445) | 1 BT | | 83.88 | 6.99 | **2.00** |
| | (469445) | 1 CS | | 80.28 | 6.69 | **27.60** |
| **ROCCA MOONLITE WHT** | | | | | | |
| **182492** | | **750M** | 12 | 119.93 | 9.99 | |
| | (469445) | 1 BT | | 23.93 | 1.99 | **8.00** |

| Item# | Vt/Asst | Size | BPC | Case Price | Bot Price | Disc |
|---|---|---|---|---|---|---|
| **ROCCA MORELINO DI SCANSANO** | | | | | | |
| **180515** | | **750M** | 12 | 159.96 | 13.33 | |
| | (469445) | | 1 CS | 133.88 | 11.16 | **26.08** |
| **ROCCA ORVIETTO** | | | | | | |
| **180464** | | **750M** | 12 | 119.88 | 9.99 | |
| | (469445) | | 1 CS | 103.92 | 8.66 | **15.96** |
| **ROCCA RUBIZZO SANGIOVESE** | | | | | | |
| **180254** | | **750M** | 12 | 131.88 | 10.99 | |
| | (469445) | | 1 BT | 107.88 | 8.99 | **2.00** |
| **ROCCA SASYR** | | | | | | |
| **180551** | | **750M** | 12 | 167.88 | 13.99 | |
| | (469445) | | 1 CS | 143.88 | 11.99 | **24.00** |
| | (469445) | | 5 CS | 119.88 | 9.99 | **48.00** |
| **ROCCA VERNACCIA** | | | | | | |
| **180558** | | **750M** | 12 | 131.88 | 10.99 | |
| | (469445) | | 1 BT | 59.88 | 4.99 | **6.00** |
| **ROSA REGALE** | | | | | | |
| **BANFI ROSA REGALE BRACHETTO** | | | | | | |
| **346475** | 6PK | **750M** | 6 | 92.12 | 15.35 | |
| | (466829) | | 1 BT | 83.96 | 13.99 | **1.36** |
| | (466829) | | 2 CS | 80.12 | 13.35 | **12.00** |
| **BANFI ROSA REGALE BRACHETTO 2015** | | | | | | |
| **346223** | 2015 12PK | **375M** | 12 | 119.88 | 9.99 | |
| | (466829) | | 1 BT | 112.20 | 9.35 | **0.64** |
| | (466829) | | 1 CS | 104.28 | 8.69 | **15.60** |
| **BANFI ROSA REGALE BRACHETTO 2016** | | | | | | |
| **346446** | 2016 12PK | **375M** | 12 | 119.88 | 9.99 | |
| | (466829) | | 1 BT | 112.20 | 9.35 | **0.64** |
| | (466829) | | 1 CS | 104.28 | 8.69 | **15.60** |
| **BANFI ROSA REGALE BRACHETTO 2017** | | | | | | |
| **46809** | 2017 12PK | **375M** | 12 | 119.88 | 9.99 | |
| | (466829) | | 1 BT | 112.20 | 9.35 | **0.64** |
| | (466829) | | 1 CS | 104.28 | 8.69 | **15.60** |
| **BANFI ROSA REGALE BRACHETTO 24PK 187M** | | | | | | |
| **345847** | 24PK | **187M** | 24 | 111.94 | 4.66 | |
| | (466829) | | 1 CS | 111.94 | 4.66 | **0.00** |
| **ROSCATO** | | | | | | |
| **ROSCATO BIANCO** | | | | | | |
| **485657** | | **750M** | 12 | 119.88 | 9.99 | |
| | (467048) | | 1 CS | 93.12 | 7.76 | **26.76** |
| | (467048) | | 5 CS | 88.20 | 7.35 | **31.68** |
| **ROSCATO DARK RED BLND** | | | | | | |
| **26162** | 6PK | **750M** | 6 | 75.00 | 12.50 | |
| | (467048) | | 1 BT | 71.94 | 11.99 | **0.51** |
| | (467048) | | 1 CS | 59.94 | 9.99 | **15.06** |
| | (467048) | | 3 CS | 52.14 | 8.69 | **22.86** |
| **ROSCATO PROSECCO** | | | | | | |
| **485718** | | **750M** | 12 | 143.88 | 11.99 | |
| | (467048) | | 1 BT | 59.88 | 4.99 | **7.00** |
| **ROSCATO ROSE** | | | | | | |
| **485711** | | **750M** | 12 | 119.88 | 9.99 | |
| | (467048) | | 1 CS | 93.12 | 7.76 | **26.76** |
| | (467048) | | 5 CS | 88.20 | 7.35 | **31.68** |
| **ROSCATO ROSSO DOLCE SWT RED** | | | | | | |
| **181630** | | **750M** | 12 | 107.88 | 8.99 | |
| **ROSCATO ROSSO DOLCE SWT RED +14** | | | | | | |
| **181642** | +14 | **750M** | 12 | 143.88 | 11.99 | |
| | (467048) | | 1 BT | 119.88 | 9.99 | **2.00** |
| | (467048) | | 1 CS | 93.12 | 7.76 | **50.76** |
| | (467048) | | 5 CS | 88.20 | 7.35 | **55.68** |
| **ROSCATO ROSSO DOLCE SWT RED 24PK 187M** | | | | | | |
| **182909** | 24PK | **187M** | 24 | 71.76 | 2.99 | |
| | (467048) | | 1 BT | 59.76 | 2.49 | **0.50** |
| **ROSCATO ROSSO DOLCE SWT RED 8X3 187M** | | | | | | |
| **31128** | 8X3 | **187M** | 8 | 71.76 | 8.97 | |
| | (467048) | | 1 CS | 59.76 | 7.47 | **12.00** |
| **ROSCATO SMOOTH RED BLND** | | | | | | |
| **26769** | 6PK | **750M** | 6 | 75.00 | 12.50 | |
| | (467048) | | 1 CS | 59.94 | 9.99 | **15.06** |
| | (467048) | | 3 CS | 52.14 | 8.69 | **22.86** |
| **ROSCATO SPRK MOSCATO** | | | | | | |
| **485721** | | **750M** | 12 | 143.88 | 11.99 | |
| | (467048) | | 1 CS | 131.88 | 10.99 | **12.00** |
| | (467048) | | 3 CS | 107.88 | 8.99 | **36.00** |
| **ROSCATO SPRK ROSSO DOLCE** | | | | | | |
| **485725** | | **750M** | 12 | 143.88 | 11.99 | |
| | (467048) | | 1 CS | 131.88 | 10.99 | **12.00** |
| | (467048) | | 3 CS | 107.88 | 8.99 | **36.00** |
| **SANTA CRISTINA** | | | | | | |
| **SANTA CRISTINA BIANCO** | | | | | | |
| **295248** | | **750M** | 12 | 104.33 | 8.69 | |
| | (465507) | | 1 CS | 104.33 | 8.69 | **0.00** |
| **SANTA CRISTINA CAMPOGRANDE NEW UPC** | | | | | | |
| **295220** | NEW UPC | **750M** | 12 | 104.33 | 8.69 | |
| | (465507) | | 1 CS | 104.33 | 8.69 | **0.00** |
| **SANTA CRISTINA CHIANTI** | | | | | | |
| **295240** | | **750M** | 12 | 135.99 | 11.33 | |
| | (465507) | | 1 CS | 135.99 | 11.33 | **0.00** |
| **SANTA CRISTINA CIPRESSETO** | | | | | | |
| **295253** | 6PK | **750M** | 6 | 59.96 | 9.99 | |
| | (465507) | | 1 CS | 59.96 | 9.99 | **0.00** |
| **SANTA CRISTINA LE MAESTRELLE** | | | | | | |
| **295249** | 6PK | **750M** | 6 | 80.36 | 13.39 | |
| | (465507) | | 1 CS | 80.36 | 13.39 | **0.00** |
| **SANTA CRISTINA P GRIGIO** | | | | | | |
| **295135** | | **750M** | 12 | 135.99 | 11.33 | |
| | (465507) | | 1 BT | 104.31 | 8.69 | **2.64** |
| **SANTA CRISTINA TOSCANA ROSSO** | | | | | | |
| **170995** | | **1.5L** | 6 | 100.16 | 16.69 | |
| | (465507) | | 1 BT | 80.12 | 13.35 | **3.34** |
| | (465507) | | 1 CS | 64.16 | 10.69 | **36.00** |
| **SANTA CRISTINA TOSCANA ROSSO OL** | | | | | | |
| **295244** | OL | **750M** | 12 | 104.33 | 8.69 | |
| | (465507) | | 1 CS | 104.33 | 8.69 | **0.00** |
| **SANTA MARTINA** | | | | | | |
| **SANTA MARTINA ROSSO DI TOSC** | | | | | | |
| **275019** | | **750M** | 12 | 95.93 | 7.99 | |
| | (468630) | | 1 BT | 88.01 | 7.33 | **0.66** |
| | (468630) | | 1 CS | 79.97 | 6.66 | **15.96** |
| **SANTINI ASTI** | | | | | | |
| **SANTINI ASTI** | | | | | | |
| **196404** | | **750M** | 12 | 95.93 | 7.99 | |
| | (469195) | | 1 CS | 95.93 | 7.99 | **0.00** |
| **SANTINI DRY MARSALA** | | | | | | |
| **196893** | | **1L** | 12 | 71.93 | 5.99 | |
| | (469195) | | 1 CS | 71.93 | 5.99 | **0.00** |
| **SANTINI SWEET MARSALA** | | | | | | |
| **196903** | | **1L** | 12 | 83.93 | 6.99 | |
| | (469195) | | 1 BT | 71.93 | 5.99 | **1.00** |
| **SARTORI EXCLUSIVE LABEL** | | | | | | |
| **TAVOLO MATO CHARD OL** | | | | | | |
| **346669** | OL | **750M** | 12 | 57.05 | 4.75 | |
| **TAVOLO MATO P GRIGIO OL** | | | | | | |
| **346668** | OL | **750M** | 12 | 57.05 | 4.75 | |
| **TAVOLO MATO ROSSO OL** | | | | | | |
| **346667** | OL | **750M** | 12 | 57.05 | 4.75 | |
| **SETTESOLI** | | | | | | |
| **SETTESOLI SEVEN SUNS CHARD OG** | | | | | | |
| **182090** | OG | **750M** | 12 | 71.88 | 5.99 | |
| | (469517) | | 1 CS | 71.88 | 5.99 | **0.00** |
| **SILENI RSV** | | | | | | |
| **SILENI EST NANO P GRIGO 24PK 187M** | | | | | | |
| **13257** | 24PK | **187M** | 24 | 80.49 | 3.35 | |
| | (469339) | | 1 CS | 80.49 | 3.35 | **0.00** |
| | (469339) | | 5 CS | 71.85 | 2.99 | **8.64** |
| **STARLING** | | | | | | |
| **STARLING CASTLE RED** | | | | | | |
| **410511** | | **750M** | 12 | 88.01 | 7.33 | |
| | (469339) | | 1 BT | 79.97 | 6.66 | **0.67** |
| | (469339) | | 1 CS | 76.25 | 6.35 | **11.76** |
| **STELLA ROSA** | | | | | | |
| **STELLA ROSA BIANCO** | | | | | | |
| **453933** | | **750M** | 12 | 127.92 | 10.66 | |
| | (468926) | | 1 BT | 119.88 | 9.99 | **0.67** |
| | (468926) | | 3 CS | 104.28 | 8.69 | **23.64** |
| | (468926) | | 7 CS | 95.88 | 7.99 | **32.04** |
| **STELLA ROSA BLK LUX** | | | | | | |
| **19245** | | **750M** | 12 | 183.96 | 15.33 | |
| | (468926) | | 3 CS | 152.28 | 12.69 | **31.68** |
| **STELLA ROSA BLK LUX TIN** | | | | | | |
| **19268** | TIN | **750M** | 12 | 183.96 | 15.33 | |
| | (468926) | | 3 CS | 175.92 | 14.66 | **8.04** |
| **STELLA ROSA BLK RED BLND** | | | | | | |
| **453960** | | **1.5L** | 6 | 137.94 | 22.99 | |
| | (468926) | | 3 CS | 116.10 | 19.35 | **21.84** |
| | (468926) | | 7 CS | 100.14 | 16.69 | **37.80** |
| **453947** | | **750M** | 12 | 135.96 | 11.33 | |
| | (468926) | | 1 BT | 128.28 | 10.69 | **0.64** |
| | (468926) | | 3 CS | 112.20 | 9.35 | **23.76** |
| | (468926) | | 7 CS | 104.28 | 8.69 | **31.68** |
| **STELLA ROSA BLK RED BLND 6X4 24PK ALUM BTL 2** | | | | | | |
| **11586** | 6X4 24PK ALUM BTL | **250M** | 24 | 95.88 | 4.00 | |
| | (468926) | | 1 BT | 53.88 | 2.25 | **1.75** |
| **STELLA ROSA BLK RED BLND HALLOWEEN ED** | | | | | | |
| **453949** | HALLOWEEN ED | **750M** | 12 | 135.96 | 11.33 | |
| | (468926) | | 1 BT | 128.28 | 10.69 | **0.64** |
| | (468926) | | 3 CS | 112.20 | 9.35 | **23.76** |
| | (468926) | | 7 CS | 104.28 | 8.69 | **31.68** |
| **STELLA ROSA BLK RED BLND HALLOWEEN ED 1.5L** | | | | | | |
| **453954** | HALLOWEEN ED | **1.5L** | 6 | 137.94 | 22.99 | |
| | (468926) | | 3 CS | 116.10 | 19.35 | **21.84** |
| | (468926) | | 7 CS | 100.14 | 16.69 | **37.80** |
| **STELLA ROSA BLK RED BLND PATRIOTIC SLEEVE** | | | | | | |
| **11673** | PATRIOTIC SLEEVE | **750M** | 12 | 135.96 | 11.33 | |
| | (468926) | | 1 BT | 128.28 | 10.69 | **0.64** |
| | (468926) | | 3 CS | 112.20 | 9.35 | **23.76** |
| | (468926) | | 7 CS | 104.28 | 8.69 | **31.68** |
| **STELLA ROSA BLK RED BLND SCRW CP** | | | | | | |
| **51806** | SCRW CP | **750M** | 12 | 135.96 | 11.33 | |
| | (467831) | | 1 CS | 102.05 | 8.50 | **33.91** |
| **STELLA ROSA BLUE TOP MOSCATO** | | | | | | |
| **19752** | | **750M** | 12 | 127.92 | 10.66 | |
| | (468926) | | 3 CS | 112.20 | 9.35 | **15.72** |
| | (468926) | | 7 CS | 104.28 | 8.69 | **23.64** |
| **STELLA ROSA BLUE TOP MOSCATO SCRW CP** | | | | | | |
| **51802** | SCRW CP | **750M** | 12 | 127.92 | 10.66 | |
| | (467831) | | 1 CS | 102.05 | 8.50 | **25.87** |
| **STELLA ROSA BRY MOSCATO** | | | | | | |
| **768090** | | **750M** | 12 | 127.92 | 10.66 | |
| | (468926) | | 1 BT | 119.88 | 9.99 | **0.67** |
| | (468926) | | 3 CS | 104.28 | 8.69 | **23.64** |
| | (468926) | | 7 CS | 95.88 | 7.99 | **32.04** |
| **STELLA ROSA COMBO 4E RED AP/GR AP/MANG** | | | | | | |
| **32240** | 4E RED AP/GR AP/MANG | **750M** | 12 | 127.92 | 10.66 | |
| | (468926) | | 1 BT | 119.88 | 9.99 | **0.67** |
| | (468926) | | 3 CS | 104.28 | 8.69 | **23.64** |
| | (468926) | | 7 CS | 95.88 | 7.99 | **32.04** |
| **STELLA ROSA GOLD MOSCATO** | | | | | | |
| **768140** | | **750M** | 12 | 127.92 | 10.66 | |
| | (468926) | | 1 BT | 119.88 | 9.99 | **0.67** |
| | (468926) | | 3 CS | 104.28 | 8.69 | **23.64** |
| | (468926) | | 7 CS | 95.88 | 7.99 | **32.04** |
| **STELLA ROSA GRN APPLE** | | | | | | |
| **23185** | | **750M** | 12 | 127.92 | 10.66 | |
| | (468926) | | 1 BT | 119.88 | 9.99 | **0.67** |
| | (468926) | | 3 CS | 104.28 | 8.69 | **23.64** |
| | (468926) | | 7 CS | 95.88 | 7.99 | **32.04** |
| **STELLA ROSA IMP BRC ACQI** | | | | | | |
| **768113** | | **750M** | 12 | 179.88 | 14.99 | |
| | (469376) | | 1 BT | 35.88 | 2.99 | **12.00** |
| **STELLA ROSA IMP MOS ROSE** | | | | | | |
| **768116** | | **750M** | 12 | 155.88 | 12.99 | |
| | (469376) | | 1 CS | 135.96 | 11.33 | **19.92** |
| **STELLA ROSA IMP MOSCATO** | | | | | | |
| **768099** | | **750M** | 12 | 155.88 | 12.99 | |
| | (469376) | | 1 CS | 135.96 | 11.33 | **19.92** |
| **STELLA ROSA IMP MOSCATO TIN** | | | | | | |
| **768146** | TIN | **750M** | 12 | 119.88 | 9.99 | |
| | (468926) | | 3 CS | 104.28 | 8.69 | **15.60** |
| | (468926) | | 7 CS | 95.88 | 7.99 | **24.00** |
| **STELLA ROSA IMP ORG MOSC** | | | | | | |
| **768107** | 6PK | **750M** | 6 | 179.88 | 29.98 | |
| | (469376) | | 1 CS | 79.98 | 13.33 | **99.90** |
| **STELLA ROSA IMP PROSECC** | | | | | | |
| **768115** | | **750M** | 12 | 155.88 | 12.99 | |
| | (469376) | | 1 CS | 136.20 | 11.35 | **19.68** |
| | (469376) | | 2 CS | 104.28 | 8.69 | **51.60** |
| **STELLA ROSA MOSC D ASTI CHRSTMS GFT** | | | | | | |
| **768122** | CHRSTMS GFT | **750M** | 12 | 127.92 | 10.66 | |
| | (468926) | | 1 BT | 119.88 | 9.99 | **0.67** |
| | (468926) | | 3 CS | 104.28 | 8.69 | **23.64** |
| | (468926) | | 7 CS | 95.88 | 7.99 | **32.04** |
| **STELLA ROSA MOSCATO 24PK 187M** | | | | | | |
| **768097** | 24PK | **187M** | 24 | 159.96 | 6.67 | |
| | (468926) | | 1 BT | 71.64 | 2.99 | **3.68** |
| **STELLA ROSA MOSCATO ASTI NL** | | | | | | |
| **453904** | NL | **750M** | 12 | 127.92 | 10.66 | |
| | (468926) | | 1 BT | 119.88 | 9.99 | **0.67** |
| | (468926) | | 3 CS | 104.28 | 8.69 | **23.64** |
| | (468926) | | 7 CS | 95.88 | 7.99 | **32.04** |
| **STELLA ROSA PCH FRUIT WINE** | | | | | | |
| **768089** | | **750M** | 12 | 127.92 | 10.66 | |
| | (468926) | | 1 BT | 119.88 | 9.99 | **0.67** |
| | (468926) | | 3 CS | 104.28 | 8.69 | **23.64** |
| | (468926) | | 7 CS | 95.88 | 7.99 | **32.04** |
| **STELLA ROSA PCH FRUIT WINE HALLOWEEN ED** | | | | | | |
| **11960** | HALLOWEEN ED | **750M** | 12 | 127.92 | 10.66 | |
| | (468926) | | 1 BT | 119.88 | 9.99 | **0.67** |
| | (468926) | | 3 CS | 104.28 | 8.69 | **23.64** |
| | (468926) | | 7 CS | 95.88 | 7.99 | **32.04** |
| **STELLA ROSA PINK MOSCATO** | | | | | | |
| **768091** | | **750M** | 12 | 127.92 | 10.66 | |
| | (468926) | | 1 BT | 119.88 | 9.99 | **0.67** |
| | (468926) | | 3 CS | 104.28 | 8.69 | **23.64** |
| | (468926) | | 7 CS | 95.88 | 7.99 | **32.04** |
| **STELLA ROSA PINK MOSCATO 6X4 ALM BTL 2 2016** | | | | | | |
| **13911** | 2016 6X4 ALM BTL | **250M** | 6 | 95.88 | 15.98 | |
| | (468926) | | 1 BT | 53.88 | 8.98 | **7.00** |
| **STELLA ROSA PINK MOSCATO ALUMINM BTL 2 2016** | | | | | | |
| **2880** | 2016 ALUMINM BTL | **250M** | 24 | 95.88 | 4.00 | |
| | (468926) | | 1 BT | 53.88 | 2.25 | **1.75** |
| **STELLA ROSA PLATINUM SWT WHT** | | | | | | |
| **3278** | | **1.5L** | 6 | 137.94 | 22.99 | |
| | (468926) | | 3 CS | 116.10 | 19.35 | **21.84** |
| | (468926) | | 7 CS | 100.14 | 16.69 | **37.80** |
| **768341** | | **750M** | 12 | 135.96 | 11.33 | |
| | (468926) | | 1 BT | 128.28 | 10.69 | **0.64** |
| | (468926) | | 3 CS | 112.20 | 9.35 | **23.76** |
| | (468926) | | 7 CS | 104.28 | 8.69 | **31.68** |
| **STELLA ROSA PLATINUM SWT WHT 6X4PK ALUMINUM BTL 25** | | | | | | |
| **768349** | 6X4PK ALUMINUM BTL | **250M** | 6 | 95.88 | 15.98 | |
| | (468926) | | 1 BT | 53.88 | 8.98 | **7.00** |

| Item# | Vt/Asst | Size | BPC | Case Price | Bot Price | Disc |
|---|---|---|---|---|---|---|
| **STELLA ROSA PLATINUM SWT WHT HALLOWEEN ED** | | | | | | |
| **768348** | HALLOWEEN ED | **750M** | 12 | 135.96 | 11.33 | |
| (468926) | | 1 BT | | 128.28 | 10.69 | **0.64** |
| (468926) | | 3 CS | | 112.20 | 9.35 | **23.76** |
| (468926) | | 7 CS | | 104.28 | 8.69 | **31.68** |
| **STELLA ROSA RED** | | | | | | |
| **768126** | | **750M** | 12 | 127.92 | 10.66 | |
| (468926) | | 1 BT | | 119.88 | 9.99 | **0.67** |
| (468926) | | 3 CS | | 104.28 | 8.69 | **23.64** |
| (468926) | | 7 CS | | 95.88 | 7.99 | **32.04** |
| **STELLA ROSA RED APPLE** | | | | | | |
| **31285** | | **750M** | 12 | 127.92 | 10.66 | |
| (468926) | | 1 BT | | 119.88 | 9.99 | **0.67** |
| (468926) | | 3 CS | | 104.28 | 8.69 | **23.64** |
| (468926) | | 7 CS | | 95.88 | 7.99 | **32.04** |
| **STELLA ROSA RED HALLOWEEN ED** | | | | | | |
| **768135** | HALLOWEEN ED | **750M** | 12 | 127.92 | 10.66 | |
| (468926) | | 1 BT | | 119.88 | 9.99 | **0.67** |
| (468926) | | 3 CS | | 104.28 | 8.69 | **23.64** |
| (468926) | | 7 CS | | 95.88 | 7.99 | **32.04** |
| **STELLA ROSA ROSE NV** | | | | | | |
| **30882** | | **1.5L** | 6 | 137.94 | 22.99 | |
| (468926) | | 3 CS | | 116.10 | 19.35 | **21.84** |
| (468926) | | 7 CS | | 100.14 | 16.69 | **37.80** |
| **31441** | | **750M** | 12 | 135.96 | 11.33 | |
| (468926) | | 1 BT | | 128.28 | 10.69 | **0.64** |
| (468926) | | 3 CS | | 112.20 | 9.35 | **23.76** |
| (468926) | | 7 CS | | 104.28 | 8.69 | **31.68** |
| **STELLA ROSA ROSE NV SCRW CP** | | | | | | |
| **51803** | SCRW CP | **750M** | 12 | 135.96 | 11.33 | |
| (467831) | | 1 CS | | 102.05 | 8.50 | **33.91** |
| **STELLA ROSA ROSSO** | | | | | | |
| **768093** | | **750M** | 12 | 127.92 | 10.66 | |
| (468926) | | 1 BT | | 119.88 | 9.99 | **0.67** |
| (468926) | | 3 CS | | 104.28 | 8.69 | **23.64** |
| (468926) | | 7 CS | | 95.88 | 7.99 | **32.04** |
| **STELLA ROSA ROSSO 24PK 187M** | | | | | | |
| **9140** | 24PK | **187M** | 24 | 159.96 | 6.67 | |
| (468926) | | 1 BT | | 71.64 | 2.99 | **3.68** |
| **STELLA ROSA ROSSO CHRSTMS GFT** | | | | | | |
| **768123** | CHRSTMS GFT | **750M** | 12 | 127.92 | 10.66 | |
| (468926) | | 1 BT | | 119.88 | 9.99 | **0.67** |
| (468926) | | 3 CS | | 104.28 | 8.69 | **23.64** |
| (468926) | | 7 CS | | 95.88 | 7.99 | **32.04** |
| **STELLA ROSA ROSSO HALLOWEEN ED** | | | | | | |
| **768102** | HALLOWEEN ED | **750M** | 12 | 127.92 | 10.66 | |
| (468926) | | 1 BT | | 119.88 | 9.99 | **0.67** |
| (468926) | | 3 CS | | 104.28 | 8.69 | **23.64** |
| (468926) | | 7 CS | | 95.88 | 7.99 | **32.04** |
| **STELLA ROSA ROSSO LUX SPRK** | | | | | | |
| **19273** | | **750M** | 12 | 183.96 | 15.33 | |
| (468926) | | 3 CS | | 152.28 | 12.69 | **31.68** |
| **STELLA ROSA ROSSO LUX SPRK TIN** | | | | | | |
| **19272** | TIN | **750M** | 12 | 183.96 | 15.33 | |
| (468926) | | 3 CS | | 175.92 | 14.66 | **8.04** |
| **STELLA ROSA ROSSO SCRW CP** | | | | | | |
| **51804** | SCRW CP | **750M** | 12 | 127.92 | 10.66 | |
| (467831) | | 1 CS | | 102.05 | 8.50 | **25.87** |
| **STELLA ROSA TROP MANGO** | | | | | | |
| **23064** | | **750M** | 12 | 127.92 | 10.66 | |
| (468926) | | 1 BT | | 119.88 | 9.99 | **0.67** |
| (468926) | | 3 CS | | 104.28 | 8.69 | **23.64** |
| (468926) | | 7 CS | | 95.88 | 7.99 | **32.04** |

## STRACCALI

| | | | | | | |
|---|---|---|---|---|---|---|
| **GIULIO STRACCALI CHIANTI +14** | | | | | | |
| **181567** | +14 | **750M** | 12 | 95.88 | 7.99 | |
| (464226) | | 1 BT | | 80.28 | 6.69 | **1.30** |
| (464226) | | 3 CS | | 71.93 | 5.99 | **23.95** |
| **GIULIO STRACCALI CHIANTI +14 1.5L** | | | | | | |
| **181651** | +14 | **1.5L** | 6 | 77.94 | 12.99 | |
| (464226) | | 1 BT | | 65.94 | 10.99 | **2.00** |
| (464226) | | 3 CS | | 59.94 | 9.99 | **18.00** |
| **GIULIO STRACCALI CHIANTI CLS** | | | | | | |
| **180308** | | **750M** | 12 | 134.88 | 11.24 | |
| (464226) | | 3 CS | | 116.88 | 9.74 | **18.00** |
| **GIULIO STRACCALI P GRIGIO** | | | | | | |
| **182069** | | **1.5L** | 6 | 77.94 | 12.99 | |
| (464226) | | 1 BT | | 65.94 | 10.99 | **2.00** |
| (464226) | | 3 CS | | 59.94 | 9.99 | **18.00** |
| **182070** | | **750M** | 12 | 95.88 | 7.99 | |
| (464226) | | 1 BT | | 35.88 | 2.99 | **5.00** |

## TENUTA POLVARO

| | | | | | | |
|---|---|---|---|---|---|---|
| **TENUTA POLVARO NERO RED BLEND** | | | | | | |
| **196258** | 6PK | **750M** | 6 | 72.00 | 12.00 | |

## TERRAMARE

| | | | | | | |
|---|---|---|---|---|---|---|
| **TERRAMARE BIANCO IGT** | | | | | | |
| **182666** | | **1.5L** | 6 | 45.00 | 7.50 | |
| (468932) | | 1 CS | | 44.10 | 7.35 | **0.90** |
| **TERRAMARE NEGRO SAL ROSSO IGT** | | | | | | |
| **182667** | | **1.5L** | 6 | 41.00 | 6.83 | |
| (468932) | | 1 BT | | 17.96 | 2.99 | **3.84** |

## THE SEEKER

| | | | | | | |
|---|---|---|---|---|---|---|
| **THE SEEKER P GRIGIO** | | | | | | |
| **273400** | | **750M** | 12 | 127.97 | 10.66 | |
| (468608) | | 1 BT | | 88.01 | 7.33 | **3.33** |
| (468608) | | 1 CS | | 71.93 | 5.99 | **56.04** |

## TORLASCO

| | | | | | | |
|---|---|---|---|---|---|---|
| **TORLASCO MOSCATO DI ASTI** | | | | | | |
| **27998** | 6PK | **750M** | 6 | 71.96 | 11.99 | |
| (469339) | | 1 BT | | 64.16 | 10.69 | **1.30** |
| (469339) | | 5 CS | | 59.96 | 9.99 | **12.00** |

## TORRES SPAIN

| | | | | | | |
|---|---|---|---|---|---|---|
| **TORRES DE CASTA ROSADO** | | | | | | |
| **515612** | | **750M** | 12 | 119.93 | 9.99 | |
| (468959) | | 1 BT | | 80.33 | 6.69 | **3.30** |

## TOSTI

| | | | | | | |
|---|---|---|---|---|---|---|
| **TOSTI ASTI SPUMANTE** | | | | | | |
| **28002** | | **1.5L** | 6 | 131.96 | 21.99 | |
| (469339) | | 1 BT | | 104.00 | 17.33 | **4.66** |
| **28004** | | **750M** | 12 | 119.93 | 9.99 | |
| (469339) | | 1 CS | | 104.33 | 8.69 | **15.60** |
| (469339) | | 5 CS | | 95.93 | 7.99 | **24.00** |
| **TOSTI ASTI SPUMANTE 24PK 187M** | | | | | | |
| **28007** | 24PK | **187M** | 24 | 111.94 | 4.66 | |
| (469339) | | 1 BT | | 87.94 | 3.66 | **1.00** |
| (469339) | | 1 CS | | 80.02 | 3.33 | **31.92** |
| **TOSTI PINK MOSCATO** | | | | | | |
| **28028** | | **750M** | 12 | 119.93 | 9.99 | |
| (469339) | | 1 CS | | 104.33 | 8.69 | **15.60** |
| (469339) | | 5 CS | | 95.93 | 7.99 | **24.00** |

## TROPICAL

| | | | | | | |
|---|---|---|---|---|---|---|
| **TROPICAL PASSION FRUIT MOSCATO** | | | | | | |
| **786673** | | **750M** | 12 | 176.00 | 14.67 | |
| (469394) | | 1 CS | | 108.54 | 9.05 | **67.46** |
| (469394) | | 3 CS | | 108.00 | 9.00 | **68.00** |
| **TROPICAL STRBRY MOSCATO** | | | | | | |
| **28351** | | **750M** | 12 | 155.88 | 12.99 | |
| (469394) | | 1 CS | | 108.54 | 9.05 | **47.34** |
| (469394) | | 3 CS | | 108.00 | 9.00 | **47.88** |

## UMBERTO FIORE

| | | | | | | |
|---|---|---|---|---|---|---|
| **UMBERTO FIORE MOSCATO** | | | | | | |
| **196304** | | **750M** | 12 | 104.33 | 8.69 | |
| (469195) | | 1 CS | | 88.25 | 7.35 | **16.08** |
| (469195) | | 3 CS | | 80.33 | 6.69 | **24.00** |

## UNPARALLELED

| | | | | | | |
|---|---|---|---|---|---|---|
| **UNPARALLELED RIOJA** | | | | | | |
| **346459** | 6PK | **750M** | 6 | 83.96 | 13.99 | |
| (466785) | | 1 BT | | 76.16 | 12.69 | **1.30** |
| (466785) | | 2 CS | | 68.12 | 11.35 | **15.84** |
| **UNPARALLELED TUSCAN RED BLND** | | | | | | |
| **345803** | 6PK | **750M** | 6 | 83.96 | 13.99 | |
| (466785) | | 1 BT | | 76.16 | 12.69 | **1.30** |
| (466785) | | 2 CS | | 68.12 | 11.35 | **15.84** |

## VERDI

| | | | | | | |
|---|---|---|---|---|---|---|
| **VERDI GREEN APPLE SPARKLETINI** | | | | | | |
| **87722** | | **1.5L** | 6 | 47.96 | 7.99 | |
| (465249) | | 1 BT | | 44.12 | 7.35 | **0.64** |
| (465249) | | 5 CS | | 35.96 | 5.99 | **12.00** |
| **87724** | | **750M** | 12 | 64.25 | 5.35 | |
| (465249) | | 1 CS | | 64.25 | 5.35 | **0.00** |
| (465249) | | 5 CS | | 47.93 | 3.99 | **16.32** |
| **VERDI PEACH SPARKLETINI** | | | | | | |
| **87712** | | **1.5L** | 6 | 47.96 | 7.99 | |
| (465249) | | 1 BT | | 44.12 | 7.35 | **0.64** |
| (465249) | | 5 CS | | 35.96 | 5.99 | **12.00** |
| **87714** | | **750M** | 12 | 64.25 | 5.35 | |
| (465249) | | 1 CS | | 64.25 | 5.35 | **0.00** |
| (465249) | | 5 CS | | 47.93 | 3.99 | **16.32** |
| **VERDI PEACH SPARKLETINI 4X6 187M** | | | | | | |
| **87705** | 4X6 | **187M** | 24 | 63.95 | 2.66 | |
| (465249) | | 1 BT | | 47.87 | 1.99 | **0.67** |
| **VERDI RASPBERRY SPARKLETINI** | | | | | | |
| **87702** | | **1.5L** | 6 | 47.96 | 7.99 | |
| (465249) | | 1 BT | | 44.12 | 7.35 | **0.64** |
| (465249) | | 5 CS | | 35.96 | 5.99 | **12.00** |
| **87704** | | **750M** | 12 | 64.25 | 5.35 | |
| (465249) | | 1 CS | | 64.25 | 5.35 | **0.00** |
| (465249) | | 5 CS | | 47.93 | 3.99 | **16.32** |
| **87707** | | **187M** | 24 | 63.95 | 2.66 | |
| (465249) | | 1 BT | | 47.87 | 1.99 | **0.67** |
| **VERDI RASPBERRY SPARKLETINI 4X6 187M** | | | | | | |
| **87715** | 4X6 | **187M** | 24 | 63.95 | 2.66 | |
| (465249) | | 1 BT | | 47.87 | 1.99 | **0.67** |
| **VERDI SPUMANTE** | | | | | | |
| **87862** | | **1.5L** | 6 | 47.96 | 7.99 | |
| (465249) | | 1 BT | | 44.12 | 7.35 | **0.64** |
| (465249) | | 5 CS | | 35.96 | 5.99 | **12.00** |
| **87864** | | **750M** | 12 | 64.25 | 5.35 | |
| (465249) | | 1 CS | | 64.25 | 5.35 | **0.00** |
| (465249) | | 5 CS | | 47.93 | 3.99 | **16.32** |
| **VERDI SPUMANTE 4X6 187M** | | | | | | |
| **87875** | 4X6 | **187M** | 24 | 56.02 | 2.33 | |
| (465249) | | 1 BT | | 47.87 | 1.99 | **0.34** |
| **VERDI SPUMANTE LSE 187M** | | | | | | |
| **87868** | LSE | **187M** | 24 | 63.94 | 2.66 | |
| (465249) | | 1 BT | | 47.87 | 1.99 | **0.67** |
| **VERDI SPUMANTE ROSA BTL NL** | | | | | | |
| **87104** | BTL NL | **750M** | 12 | 64.25 | 5.35 | |
| (465249) | | 1 CS | | 64.25 | 5.35 | **0.00** |
| (465249) | | 5 CS | | 47.93 | 3.99 | **16.32** |
| **VERDI STRBRY SPARKLETINI BTL** | | | | | | |
| **87895** | BTL | **750M** | 12 | 64.25 | 5.35 | |
| (465249) | | 1 CS | | 64.25 | 5.35 | **0.00** |
| (465249) | | 5 CS | | 47.93 | 3.99 | **16.32** |

## WALNUT CREST VARIETALS

| | | | | | | |
|---|---|---|---|---|---|---|
| **WALNUT CREST P GRIGIO** | | | | | | |
| **345812** | | **1.5L** | 6 | 56.12 | 9.35 | |
| (469300) | | 1 BT | | 52.16 | 8.69 | **0.66** |
| (469300) | | 1 CS | | 47.96 | 7.99 | **8.16** |

# JAPAN

## EIKO FUJI BAN RYU

| | | | | | | |
|---|---|---|---|---|---|---|
| **JOTO EIKO FUJI BAN RYU** | | | | | | |
| **80272** | | **720M** | 12 | 167.93 | 13.99 | |
| (468981) | | 1 CS | | 160.01 | 13.33 | **7.92** |
| **80271** | | **300M** | 12 | 103.97 | 8.66 | |
| (468981) | | 1 CS | | 95.93 | 7.99 | **8.04** |
| **80270** | | **1.8L** | 6 | 191.96 | 31.99 | |
| (468981) | | 1 BT | | 122.96 | 20.49 | **11.50** |

## FUKI

| | | | | | | |
|---|---|---|---|---|---|---|
| **FUKI PLUM WINE +14** | | | | | | |
| **855534** | +14 | **750M** | 12 | 107.93 | 8.99 | |
| (462139) | | 1 BT | | 95.93 | 7.99 | **1.00** |
| **FUKI SAKE +14** | | | | | | |
| **855544** | +14 | **750M** | 12 | 107.93 | 8.99 | |
| (462139) | | 1 BT | | 95.93 | 7.99 | **1.00** |

## HIRO

| | | | | | | |
|---|---|---|---|---|---|---|
| **HIRO BLUE JUNMAI GINJO** | | | | | | |
| **13576** | | **720M** | 12 | 335.93 | 27.99 | |
| (469341) | | 1 BT | | 119.93 | 9.99 | **18.00** |
| **HIRO BLUE JUNMAI GINJO +14 300M** | | | | | | |
| **13570** | +14 | **300M** | 12 | 179.93 | 14.99 | |
| (469341) | | 1 BT | | 119.93 | 9.99 | **5.00** |
| **HIRO JUNMAI SAKE** | | | | | | |
| **10829** | | **720M** | 12 | 263.93 | 21.99 | |
| (469341) | | 1 BT | | 179.93 | 14.99 | **7.00** |
| **HIRO RED JUNMAI** | | | | | | |
| **13572** | | **300M** | 12 | 143.93 | 11.99 | |
| (469341) | | 1 BT | | 59.93 | 4.99 | **7.00** |

## HOUHOUSHU

| | | | | | | |
|---|---|---|---|---|---|---|
| **JOTO HANA HOU HOU SHU SAKE PNK** | | | | | | |
| **80243** | | **300M** | 12 | 127.97 | 10.66 | |
| (468981) | | 1 CS | | 119.93 | 9.99 | **8.04** |
| **JOTO HOU HOU SHU SAKE SPRK** | | | | | | |
| **80182** | | **300M** | 12 | 127.97 | 10.66 | |
| (468981) | | 1 BT | | 59.93 | 4.99 | **5.67** |

## JOTO

| | | | | | | |
|---|---|---|---|---|---|---|
| **JOTO ONE CUP 30PK +14** | | | | | | |
| **542** | 30PK +14 | **200M** | 30 | 89.70 | 2.99 | |
| (468981) | | 1 BT | | 83.70 | 2.79 | **0.20** |
| (468981) | | 1 CS | | 79.80 | 2.66 | **9.90** |

## JOTO SEIKYO

| | | | | | | |
|---|---|---|---|---|---|---|
| **JOTO DAIGINJO +14 1.8L** | | | | | | |
| **80291** | 6PK +14 | **1.8L** | 6 | 335.96 | 55.99 | |
| (468981) | | 1 CS | | 323.96 | 53.99 | **12.00** |
| **JOTO DAIGINJO +14 300M** | | | | | | |
| **80292** | 12PK +14 | **300M** | 12 | 203.93 | 16.99 | |
| (468981) | | 1 BT | | 184.01 | 15.33 | **1.66** |
| **JOTO DAIGINJO +14 720M** | | | | | | |
| **80298** | +14 | **720M** | 12 | 383.93 | 31.99 | |
| (468981) | | 1 BT | | 239.93 | 19.99 | **12.00** |
| **JOTO EIKO FUJI HONKARA** | | | | | | |
| **80851** | | **720M** | 12 | 215.93 | 17.99 | |
| (468981) | | 1 BT | | 191.93 | 15.99 | **2.00** |
| **JOTO JUNMAI +14 1.8L** | | | | | | |
| **80294** | 6PK +14 | **1.8L** | 6 | 179.96 | 29.99 | |
| (468981) | | 1 CS | | 176.00 | 29.33 | **3.96** |
| (468981) | | 2 CS | | 171.98 | 28.66 | **7.98** |
| **JOTO JUNMAI +14 300M** | | | | | | |
| **80295** | 12PK +14 | **300M** | 12 | 127.97 | 10.66 | |
| (468981) | | 1 BT | | 103.97 | 8.66 | **2.00** |
| (468981) | | 1 CS | | 95.93 | 7.99 | **32.04** |
| **JOTO JUNMAI +14 720M** | | | | | | |
| **80285** | +14 | **720M** | 12 | 191.93 | 15.99 | |
| (468981) | | 1 CS | | 184.01 | 15.33 | **7.92** |
| **JOTO JUNMAI GINJO SAKE +14 720M** | | | | | | |
| **80849** | +14 | **720M** | 12 | 232.01 | 19.33 | |
| (468981) | | 1 CS | | 223.97 | 18.66 | **8.04** |

| Item# | Vt/Asst | Size | BPC | Case Price | Bot Price | Disc |
|---|---|---|---|---|---|---|
| **JOTO MABOROSHI JNMAI GINJO SKE +14 720M** | | | | | | |
| **80370** | +14 | **720M** | 12 | 383.93 | 31.99 | |
| | (468981) | | 1 BT | 179.93 | 14.99 | **17.00** |
| **JOTO NIGORI +14 1.8L** | | | | | | |
| **80296** | 6PK +14 | **1.8L** | 6 | 179.96 | 29.99 | |
| | (468981) | | 1 CS | 176.00 | 29.33 | **3.96** |
| | (468981) | | 2 CS | 171.98 | 28.66 | **7.98** |
| **JOTO NIGORI +14 300M** | | | | | | |
| **80297** | 12PK +14 | **300M** | 12 | 103.97 | 8.66 | |
| | (468981) | | 1 CS | 95.93 | 7.99 | **8.04** |
| **JOTO NIGORI +14 720M** | | | | | | |
| **80284** | +14 | **720M** | 12 | 191.93 | 15.99 | |
| | (468981) | | 1 CS | 184.01 | 15.33 | **7.92** |
| **JOTO SEIKYO JUNMAI SAKE +14 720M** | | | | | | |
| **539** | +14 | **720M** | 12 | 239.93 | 19.99 | |
| | (468981) | | 1 BT | 203.93 | 16.99 | **3.00** |
| **JOTO SEIKYO TAKEHARA SAKE** | | | | | | |
| **80279** | | **300M** | 12 | 143.93 | 11.99 | |
| | (468981) | | 1 CS | 119.93 | 9.99 | **24.00** |

## JOTO YUZU

| | | | | | | |
|---|---|---|---|---|---|---|
| **JOTO YUZU FLAVORED SAKE 1.8L** | | | | | | |
| **42482** | 6PK | **1.8L** | 6 | 329.93 | 54.99 | |
| | (468981) | | 1 BT | 299.93 | 49.99 | **5.00** |
| **JOTO YUZU FLAVORED SAKE 500M** | | | | | | |
| **34** | 12PK | **500M** | 12 | 239.93 | 19.99 | |
| | (468981) | | 1 BT | 223.97 | 18.66 | **1.33** |
| | (468981) | | 1 CS | 215.93 | 17.99 | **24.00** |

## SHICHI HON YARI

| | | | | | | |
|---|---|---|---|---|---|---|
| **JOTO SHICHI HON YARI JUN DAIG SAKE 500M** | | | | | | |
| **14405** | SAKE 6PK | **500M** | 6 | 383.93 | 63.99 | |
| | (468981) | | 1 BT | 143.93 | 23.99 | **40.00** |
| **JOTO SHICHI HON YARI JUNMAI SAKE 300M** | | | | | | |
| **80187** | SAKE | **300M** | 12 | 143.93 | 11.99 | |
| | (468981) | | 1 BT | 95.93 | 7.99 | **4.00** |
| **JOTO SHICHI HON YARI JUNMAI SAKE 720M** | | | | | | |
| **80225** | SAKE | **720M** | 12 | 256.01 | 21.33 | |
| | (468981) | | 1 CS | 239.93 | 19.99 | **16.08** |
| | (469479) | | 3 BT | 203.93 | 16.99 | **4.34** |

## WATARI BUNE

| | | | | | | |
|---|---|---|---|---|---|---|
| **JOTO WATARI BUNE JUNMAI DAIGIN** | | | | | | |
| **80244** | | **720M** | 6 | 497.96 | 82.99 | |
| | (468981) | | 1 BT | 449.96 | 74.99 | **8.00** |

## YUKI NO BOSHA

| | | | | | | |
|---|---|---|---|---|---|---|
| **YUKI NO BOSHA JUN GINJO +14 720M** | | | | | | |
| **80281** | +14 | **720M** | 12 | 319.97 | 26.66 | |
| | (468981) | | 1 CS | 311.93 | 25.99 | **8.04** |

# MEXICO

## RANCHO LA GLORIA

| | | | | | | |
|---|---|---|---|---|---|---|
| **RANCHO LA GLORIA RTD MARG** | | | | | | |
| **850362** | | **750M** | 12 | 119.93 | 9.99 | |
| | (468079) | | 1 BT | 80.33 | 6.69 | **3.30** |
| **RANCHO LA GLORIA RTD MARG 6X4 PET 187M** | | | | | | |
| **18083** | 6X4 PET | **187M** | 24 | 119.93 | 5.00 | |
| | (468079) | | 1 BT | 40.16 | 1.67 | **3.33** |
| **RANCHO LA GLORIA STRBRY MARG RTD** | | | | | | |
| **9849** | RTD | **750M** | 12 | 119.93 | 9.99 | |
| | (468079) | | 1 BT | 80.33 | 6.69 | **3.30** |
| **RANCHO LA GLORIA STRBRY MARG RTD 6X4 187M** | | | | | | |
| **18079** | 6X4 RTD | **187M** | 24 | 119.93 | 5.00 | |
| | (468079) | | 1 BT | 40.16 | 1.67 | **3.33** |

# NEW ZEALAND

## 13 CELSIUS

| | | | | | | |
|---|---|---|---|---|---|---|
| **13 CELSIUS MARLBOROUGH SAUV BL** | | | | | | |
| **48469** | | **750M** | 12 | 128.33 | 10.69 | |
| | (469510) | | 1 BT | 119.93 | 9.99 | **0.70** |
| | (469510) | | 1 CS | 104.33 | 8.69 | **24.00** |
| | (469510) | | 3 CS | 80.33 | 6.69 | **48.00** |

## ARTISAN CA WINE

| | | | | | | |
|---|---|---|---|---|---|---|
| **ARTISAN SAUV BL** | | | | | | |
| **424345** | | **750M** | 12 | 87.99 | 7.33 | |
| | (468082) | | 1 BT | 83.93 | 6.99 | **0.34** |

## CLIFFORD BAY

| | | | | | | |
|---|---|---|---|---|---|---|
| **CLIFFORD BAY SAUV BL** | | | | | | |
| **243301** | | **750M** | 12 | 143.88 | 11.99 | |
| | (469111) | | 1 BT | 80.28 | 6.69 | **5.30** |

## CUPCAKE

| | | | | | | |
|---|---|---|---|---|---|---|
| **CUPCAKE SAUV BL** | | | | | | |
| **62369** | | **750M** | 12 | 119.93 | 9.99 | |
| | (469480) | | 1 CS | 95.93 | 7.99 | **24.00** |
| | (469480) | | 2 CS | 84.05 | 7.00 | **35.88** |
| | (469480) | | 5 CS | 80.33 | 6.69 | **39.60** |
| | (469480) | | 10 CS | 76.25 | 6.35 | **43.68** |
| | (469480) | | 20 CS | 68.33 | 5.69 | **51.60** |
| | (465922) | | 1 CS | 95.93 | 7.99 | **24.00** |
| | (465922) | | 2 CS | 84.05 | 7.00 | **35.88** |
| | (465922) | | 5 CS | 80.33 | 6.69 | **39.60** |
| | (465922) | | 10 CS | 76.25 | 6.35 | **43.68** |
| | (465922) | | 20 CS | 68.33 | 5.69 | **51.60** |
| **CUPCAKE SAUV BL KEG 19.5L** | | | | | | |
| **62370** | KEG | **19.5L** | 1 | 200.00 | 200.00 | |
| | (469480) | | 1 BT | 185.00 | 185.00 | **15.00** |
| | (465922) | | 1 BT | 185.00 | 185.00 | **15.00** |

## ECHO BAY

| | | | | | | |
|---|---|---|---|---|---|---|
| **ECHO BAY SAUV BL** | | | | | | |
| **500125** | | **750M** | 12 | 143.93 | 11.99 | |
| | (463436) | | 1 BT | 119.93 | 9.99 | **2.00** |

## GROVE MILL

| | | | | | | |
|---|---|---|---|---|---|---|
| **GROVE MILL P NOIR** | | | | | | |
| **182551** | | **750M** | 12 | 155.88 | 12.99 | |
| | (469111) | | 1 BT | 47.88 | 3.99 | **9.00** |
| **GROVE MILL SAUV BL** | | | | | | |
| **181794** | | **750M** | 12 | 119.88 | 9.99 | |
| | (469111) | | 1 BT | 104.28 | 8.69 | **1.30** |
| | (469111) | | 3 CS | 100.20 | 8.35 | **19.68** |

## INFAMOUS GOOSE

| | | | | | | |
|---|---|---|---|---|---|---|
| **INFAMOUS GOOSE SAUV BL NL** | | | | | | |
| **273915** | 16/17 NL | **750M** | 12 | 127.97 | 10.66 | |
| | (468622) | | 1 BT | 112.25 | 9.35 | **1.31** |
| | (468622) | | 1 CS | 104.33 | 8.69 | **23.64** |

## OVERSTONE

| | | | | | | |
|---|---|---|---|---|---|---|
| **OVERSTONE SAUV BL** | | | | | | |
| **410330** | | **750M** | 12 | 112.01 | 9.33 | |
| | (469339) | | 1 BT | 104.33 | 8.69 | **0.64** |
| | (469339) | | 3 CS | 100.25 | 8.35 | **11.76** |
| | (469339) | | 5 CS | 95.93 | 7.99 | **16.08** |
| | (469339) | | 10 CS | 88.25 | 7.35 | **23.76** |

## PIKORUA

| | | | | | | |
|---|---|---|---|---|---|---|
| **PIKORUA SAUV BL** | | | | | | |
| **642641** | | **750M** | 12 | 112.01 | 9.33 | |
| | (461280) | | 1 BT | 104.33 | 8.69 | **0.64** |
| | (461280) | | 3 CS | 95.93 | 7.99 | **16.08** |

## SILENI RSV

| | | | | | | |
|---|---|---|---|---|---|---|
| **SILENI EST NANO P NOIR 24PK 187M** | | | | | | |
| **28034** | 24PK | **187M** | 24 | 80.49 | 3.35 | |
| | (469339) | | 1 CS | 80.49 | 3.35 | **0.00** |
| | (469339) | | 5 CS | 71.85 | 2.99 | **8.64** |
| **SILENI EST NANO SAUV BL 24PK 187M** | | | | | | |
| **28036** | 24PK | **187M** | 24 | 80.49 | 3.35 | |
| | (469339) | | 1 CS | 80.49 | 3.35 | **0.00** |
| | (469339) | | 5 CS | 71.85 | 2.99 | **8.64** |
| **SILENI P NOIR** | | | | | | |
| **28021** | | **750M** | 12 | 136.25 | 11.35 | |
| | (469339) | | 1 BT | 95.93 | 7.99 | **3.36** |
| **SILENI RSV THE STRAITS SAUV BL** | | | | | | |
| **410030** | | **750M** | 12 | 143.93 | 11.99 | |
| | (469339) | | 1 BT | 59.93 | 4.99 | **7.00** |
| **SILENI SAUV BL** | | | | | | |
| **28022** | | **750M** | 12 | 112.25 | 9.35 | |
| | (469339) | | 1 BT | 104.33 | 8.69 | **0.66** |
| | (469339) | | 1 CS | 95.93 | 7.99 | **16.32** |

## SUGAR REEF

| | | | | | | |
|---|---|---|---|---|---|---|
| **SUGAR REEF MARLBOROUGH SAUV BL** | | | | | | |
| **127476** | | **750M** | 12 | 104.28 | 8.69 | |
| | (466190) | | 1 BT | 71.88 | 5.99 | **2.70** |

## THE SEEKER

| | | | | | | |
|---|---|---|---|---|---|---|
| **THE SEEKER SAUV BL** | | | | | | |
| **273169** | | **750M** | 12 | 127.97 | 10.66 | |
| | (468608) | | 1 BT | 104.33 | 8.69 | **1.97** |
| | (468608) | | 1 CS | 88.01 | 7.33 | **39.96** |

## UNPARALLELED

| | | | | | | |
|---|---|---|---|---|---|---|
| **UNPARALLELED MARLBORGH SAUV BL 2015** | | | | | | |
| **345813** | 2015 6PK | **750M** | 6 | 80.12 | 13.35 | |
| | (466785) | | 1 BT | 71.96 | 11.99 | **1.36** |
| | (466785) | | 2 CS | 59.96 | 9.99 | **20.16** |
| **UNPARALLELED MARLBORGH SAUV BL 2016** | | | | | | |
| **40179** | 2016 6PK | **750M** | 6 | 80.12 | 13.35 | |
| | (466785) | | 1 BT | 71.96 | 11.99 | **1.36** |
| | (466785) | | 2 CS | 59.96 | 9.99 | **20.16** |

## VILLA MARIA

| | | | | | | |
|---|---|---|---|---|---|---|
| **VILLA MARIA CAB/MERLOT RSV 2008** | | | | | | |
| **489395** | 2008 6PK | **750M** | 6 | 159.98 | 26.66 | |
| | (464631) | | 1 BT | 17.96 | 2.99 | **23.67** |
| **VILLA MARIA P NOIR RSV 2008** | | | | | | |
| **170040** | 2008 6PK | **750M** | 6 | 200.00 | 33.33 | |
| | (464631) | | 1 BT | 29.96 | 4.99 | **28.34** |
| **VILLA MARIA ROSE** | | | | | | |
| **489350** | 2016 | **750M** | 12 | 128.33 | 10.69 | |
| | (464631) | | 1 BT | 23.93 | 1.99 | **8.70** |
| **VILLA MARIA SAUV BL BUBLY SPRK** | | | | | | |
| **489343** | | **750M** | 12 | 127.97 | 10.66 | |
| | (464631) | | 1 BT | 71.93 | 5.99 | **4.67** |
| **VILLA MARIA SAUV BL CS** | | | | | | |
| **489324** | | **750M** | 12 | 167.93 | 13.99 | |
| | (464631) | | 1 BT | 160.25 | 13.35 | **0.64** |
| **VILLA MARIA SAUV BL PVT BIN** | | | | | | |
| **489340** | | **750M** | 12 | 128.33 | 10.69 | |
| | (464631) | | 1 BT | 119.93 | 9.99 | **0.70** |
| | (464631) | | 1 CS | 104.33 | 8.69 | **24.00** |
| **VILLA MARIA TAYLOR SAUV BL 2015** | | | | | | |
| **170248** | 2015 6PK | **750M** | 6 | 113.96 | 18.99 | |
| | (464631) | | 1 BT | 23.96 | 3.99 | **15.00** |
| **VILLA MARIA TAYLOR SAUV BL 2016** | | | | | | |
| **21355** | 2016 6PK | **750M** | 6 | 113.96 | 18.99 | |
| | (464631) | | 1 CS | 113.96 | 18.99 | **0.00** |

# PORTUGAL

## CROFT PORTS

| | | | | | | |
|---|---|---|---|---|---|---|
| **CROFT DISTINCTION NV +14** | | | | | | |
| **10904** | +14 | **750M** | 12 | 160.01 | 13.33 | |
| | (469316) | | 1 BT | 136.25 | 11.35 | **1.98** |
| **CROFT PINK +14** | | | | | | |
| **10908** | +14 | **750M** | 12 | 175.97 | 14.66 | |
| | (469316) | | 1 BT | 143.93 | 11.99 | **2.67** |
| **CROFT QUINTA DE ROEDA +14 2015** | | | | | | |
| **15818** | 2015 6PK +14 | **750M** | 6 | 209.96 | 34.99 | |
| | (469316) | | 1 BT | 179.96 | 29.99 | **5.00** |
| **CROFT RUBY PORT +14** | | | | | | |
| **10954** | +14 | **750M** | 12 | 119.93 | 9.99 | |
| | (469316) | | 1 BT | 112.25 | 9.35 | **0.64** |
| **CROFT RUBY PORT RSV +14** | | | | | | |
| **16238** | 6PK +14 | **750M** | 6 | 87.98 | 14.66 | |
| | (469316) | | 1 BT | 71.96 | 11.99 | **2.67** |
| **CROFT RUBY PORT RSV 6P 430TH ANV GFT TIN** | | | | | | |
| **45309** | 6P 430TH ANV GFT TIN | **750M** | 6 | 107.96 | 17.99 | |
| | (469316) | | 1 BT | 95.96 | 15.99 | **2.00** |
| **CROFT TNY PORT** | | | | | | |
| **10934** | | **750M** | 12 | 124.01 | 10.33 | |
| | (469316) | | 1 BT | 112.25 | 9.35 | **0.98** |
| **CROFT TNY PORT 10YR +14** | | | | | | |
| **10932** | +14 | **750M** | 12 | 256.01 | 21.33 | |
| | (469316) | | 1 BT | 232.25 | 19.35 | **1.98** |
| **CROFT TNY PORT RSV +14** | | | | | | |
| **10944** | 6PK +14 | **750M** | 6 | 95.96 | 15.99 | |
| | (469316) | | 1 BT | 71.96 | 11.99 | **4.00** |
| **CROFT VTG PORT 2011** | | | | | | |
| **10955** | 2011 6PK | **750M** | 6 | 419.96 | 69.99 | |
| | (469316) | | 1 BT | 389.96 | 64.99 | **5.00** |
| **CROFT VTG PORT +14 2016** | | | | | | |
| **42008** | 2016 6PK +14 | **750M** | 6 | 419.96 | 69.99 | |
| | (469316) | | 1 CS | 376.16 | 62.69 | **43.80** |
| **41909** | 2016 12PK +14 | **375M** | 12 | 431.93 | 35.99 | |
| | (469316) | | 1 CS | 392.33 | 32.69 | **39.60** |
| **CROFT VTG PORT +14 1.5L 2016** | | | | | | |
| **41996** | 2016 3PK +14 | **1.5L** | 3 | 419.98 | 139.99 | |
| | (469316) | | 1 CS | 389.98 | 129.99 | **30.00** |

## FONSECA

| | | | | | | |
|---|---|---|---|---|---|---|
| **FONSECA BIN 27 PORT +14** | | | | | | |
| **273784** | +14 | **750M** | 12 | 167.93 | 13.99 | |
| | (468624) | | 1 BT | 143.93 | 11.99 | **2.00** |
| **FONSECA BIN 27 PORT W/ GFT BOX +14** | | | | | | |
| **273794** | W/ GFT BOX +14 | **750M** | 12 | 167.93 | 13.99 | |
| | (468624) | | 1 BT | 143.93 | 11.99 | **2.00** |
| **FONSECA GUIMARAENS VTG PORT +14 2013** | | | | | | |
| **273860** | 2013 6PK +14 | **750M** | 6 | 239.96 | 39.99 | |
| | (468624) | | 1 BT | 227.96 | 37.99 | **2.00** |
| **FONSECA GUIMARAENS VTG PORT +14 2015** | | | | | | |
| **15808** | 2015 6PK +14 | **750M** | 6 | 239.96 | 39.99 | |
| | (468624) | | 1 BT | 212.00 | 35.33 | **4.66** |
| **FONSECA LBV PORT +14 2009** | | | | | | |
| **273809** | 2009 +14 | **750M** | 12 | 208.01 | 17.33 | |
| | (468624) | | 1 BT | 191.93 | 15.99 | **1.34** |
| **FONSECA LBV PORT +14 2011** | | | | | | |
| **273882** | 2011 +14 | **750M** | 12 | 208.01 | 17.33 | |
| | (468624) | | 1 BT | 191.93 | 15.99 | **1.34** |
| **FONSECA RUBY PORT +14** | | | | | | |
| **273774** | +14 | **750M** | 12 | 143.93 | 11.99 | |
| | (468624) | | 1 BT | 127.97 | 10.66 | **1.33** |
| **FONSECA SIROCO DRY WHT PORT** | | | | | | |
| **273814** | | **750M** | 12 | 167.93 | 13.99 | |
| | (468624) | | 1 BT | 143.93 | 11.99 | **2.00** |

| Item# | Vt/Asst | Size | BPC | Case Price | Bot Price | Disc |
|---|---|---|---|---|---|---|
| **FONSECA TERRA BELLA PORT +14** | | | | | | |
| 273811 | +14 | 750M | 12 | 199.97 | 16.66 | |
| (468624) | | 1 BT | | 176.33 | 14.69 | 1.97 |
| **FONSECA TNY 10YR** | | | | | | |
| 273834 | | 750M | 12 | 280.01 | 23.33 | |
| (468624) | | 1 BT | | 256.25 | 21.35 | 1.98 |
| **FONSECA TNY 20YR** | | | | | | |
| 273844 | | 750M | 12 | 479.93 | 39.99 | |
| (468624) | | 1 BT | | 448.25 | 37.35 | 2.64 |
| **FONSECA TNY PORT +14** | | | | | | |
| 273824 | +14 | 750M | 12 | 135.99 | 11.33 | |
| (468624) | | 1 BT | | 127.95 | 10.66 | 0.67 |
| **FONSECA VTG PORT +14 1994** | | | | | | |
| 273861 | 1994 12PK +14 | 375M | 12 | 1859.93 | 154.99 | |
| (468624) | | 1 BT | | 1671.96 | 139.33 | 15.66 |
| **FONSECA VTG PORT +14 2016** | | | | | | |
| 41898 | 2016 6PK +14 | 750M | 6 | 503.96 | 83.99 | |
| (468624) | | 1 CS | | 460.16 | 76.69 | 43.80 |
| 44199 | 2016 12PK +14 | 375M | 12 | 551.93 | 45.99 | |
| (468624) | | 1 CS | | 479.93 | 39.99 | 72.00 |
| **FONSECA VTG PORT +14 1.5L 2016** | | | | | | |
| 41895 | 2016 3PK +14 | 1.5L | 3 | 520.06 | 173.35 | |
| (468624) | | 1 CS | | 476.08 | 158.69 | 43.98 |

## JM FONSECA

| | | | | | | |
|---|---|---|---|---|---|---|
| **JM FONSECA BRY SPRITZER** | | | | | | |
| 17135 | | 750M | 12 | 83.88 | 6.99 | |
| (468500) | | 1 BT | | 76.20 | 6.35 | 0.64 |
| (468500) | | 1 CS | | 71.88 | 5.99 | 12.00 |
| (468500) | | 3 CS | | 59.88 | 4.99 | 24.00 |
| **JM FONSECA ORANGE SPRITZER** | | | | | | |
| 17141 | | 750M | 12 | 83.88 | 6.99 | |
| (468500) | | 1 BT | | 76.20 | 6.35 | 0.64 |
| (468500) | | 1 CS | | 71.88 | 5.99 | 12.00 |
| (468500) | | 3 CS | | 59.88 | 4.99 | 24.00 |

## JM FONSECA TFE

| | | | | | | |
|---|---|---|---|---|---|---|
| **JM FONSECA RIPANCO** | | | | | | |
| 29987 | 6PK | 750M | 6 | 119.88 | 19.98 | |
| (469446) | | 1 CS | | 119.88 | 19.98 | 0.00 |

## LAGOSTA

| | | | | | | |
|---|---|---|---|---|---|---|
| **LAGOSTA VINHO VERDE** | | | | | | |
| 67517 | | 750M | 12 | 64.01 | 5.33 | |
| (469339) | | 1 CS | | 64.01 | 5.33 | 0.00 |

## LANCERS

| | | | | | | |
|---|---|---|---|---|---|---|
| **LANCERS ROSE** | | | | | | |
| 21222 | | 1.5L | 6 | 80.12 | 13.35 | |
| (467593) | | 1 CS | | 65.96 | 10.99 | 14.16 |
| 21224 | | 750M | 12 | 79.92 | 6.66 | |
| (467593) | | 1 CS | | 71.93 | 5.99 | 7.99 |
| **LANCERS WHT** | | | | | | |
| 21234 | | 750M | 12 | 79.92 | 6.66 | |
| (467593) | | 1 CS | | 71.93 | 5.99 | 7.99 |

## MARIELLA

| | | | | | | |
|---|---|---|---|---|---|---|
| **MARIELLA ROSE** | | | | | | |
| 33616 | 2017 | 750M | 12 | 111.96 | 9.33 | |
| (464409) | | 1 CS | | 95.88 | 7.99 | 16.08 |

## QUEVEDO

| | | | | | | |
|---|---|---|---|---|---|---|
| **QUEVEDO RUBY PORT** | | | | | | |
| 476387 | 6PK | 750M | 6 | 119.96 | 19.99 | |

## QUINTA DO VALLADO

| | | | | | | |
|---|---|---|---|---|---|---|
| **QUINTA DO VALLADO RED** | | | | | | |
| 349029 | 2011 | 750M | 12 | 203.88 | 16.99 | |
| (469394) | | 1 CS | | 200.92 | 16.74 | 2.96 |
| (469394) | | 3 CS | | 120.52 | 10.04 | 83.36 |
| **QUINTA DO VALLADO RED RSV +14 2009** | | | | | | |
| 349023 | 2009 6PK +14 | 750M | 6 | 287.94 | 47.99 | |
| (469394) | | 1 BT | | 159.94 | 26.66 | 21.33 |

## SANDEMAN

| | | | | | | |
|---|---|---|---|---|---|---|
| **SANDEMAN 10YR TAWNY PORT** | | | | | | |
| 312010 | 6PK | 750M | 6 | 168.51 | 28.09 | |
| (466424) | | 1 CS | | 168.51 | 28.09 | 0.00 |
| **SANDEMAN 20YR TAWNY PORT** | | | | | | |
| 312015 | 6PK | 750M | 6 | 244.54 | 40.76 | |
| (466424) | | 1 CS | | 244.54 | 40.76 | 0.00 |
| **SANDEMAN 30YR TAWNY PORT** | | | | | | |
| 312030 | 6PK | 750M | 6 | 444.61 | 74.10 | |
| (466424) | | 1 CS | | 444.61 | 74.10 | 0.00 |
| **SANDEMAN 40YR TAWNY PORT** | | | | | | |
| 312035 | 6PK | 750M | 6 | 700.69 | 116.78 | |
| (466424) | | 1 CS | | 700.69 | 116.78 | 0.00 |
| **SANDEMAN FINE RUBY PORT** | | | | | | |
| 312464 | | 750M | 12 | 144.97 | 12.08 | |
| (466424) | | 1 BT | | 129.01 | 10.75 | 1.33 |
| **SANDEMAN FINE TNY PORT** | | | | | | |
| 312074 | | 750M | 12 | 144.97 | 12.08 | |
| **SANDEMAN FOUNDERS RSV PORT** | | | | | | |
| 312004 | | 750M | 12 | 192.98 | 16.08 | |
| (466424) | | 1 BT | | 168.98 | 14.08 | 2.00 |
| (466424) | | 1 CS | | 159.98 | 13.33 | 33.00 |
| **SANDEMAN FOUNDERS RSV PORT +14 W/TIN** | | | | | | |
| 312539 | 6PK +14 W/TIN | 750M | 6 | 96.49 | 16.08 | |
| (466424) | | 1 BT | | 84.49 | 14.08 | 2.00 |
| (466424) | | 1 CS | | 79.99 | 13.33 | 16.50 |
| **SANDEMAN LBV PORT +14 2011** | | | | | | |
| 312340 | 2011 6PK +14 | 750M | 6 | 139.99 | 23.33 | |
| (466424) | | 1 CS | | 139.99 | 23.33 | 0.00 |
| **SANDEMAN VTG PORT 2011** | | | | | | |
| 312622 | 2011 6PK | 750M | 6 | 359.96 | 59.99 | |
| (466424) | | 1 CS | | 359.96 | 59.99 | 0.00 |

## SAO MIGUEL

| | | | | | | |
|---|---|---|---|---|---|---|
| **SAO MIGUEL SUL RED** | | | | | | |
| 3270 | | 750M | 12 | 127.92 | 10.66 | |
| (469394) | | 1 CS | | 112.48 | 9.37 | 15.44 |
| (469394) | | 3 CS | | 72.28 | 6.02 | 55.64 |

## TAYLOR FLADGATE PORTS

| | | | | | | |
|---|---|---|---|---|---|---|
| **TAYLOR FLADGATE 1ST PORTO RSV** | | | | | | |
| 273704 | | 750M | 12 | 167.93 | 13.99 | |
| (462598) | | 1 BT | | 152.33 | 12.69 | 1.30 |
| **TAYLOR FLADGATE CENT OF PORT 3X4 10/20/30/40YR 375** | | | | | | |
| 273694 | 3X4 10/20/30/40YR | 375M | 12 | 1349.96 | 112.50 | |
| (462598) | | 1 BT | | 599.93 | 49.99 | 62.51 |
| **TAYLOR FLADGATE CHIP DRY WHT PORT** | | | | | | |
| 273674 | PORT | 750M | 12 | 167.93 | 13.99 | |
| (462598) | | 1 BT | | 95.93 | 7.99 | 6.00 |
| **TAYLOR FLADGATE CLS COLL +14 2EA 00/07/09** | | | | | | |
| 28072 | +14 2EA 00/07/09 | 750M | 6 | 539.96 | 89.99 | |
| (462598) | | 1 BT | | 488.44 | 81.41 | 8.58 |
| **TAYLOR FLADGATE HISTORICAL COL +14** | | | | | | |
| 45969 | 3PK +14 | 1L | 3 | 139.87 | 46.62 | |
| (462598) | | 1 BT | | 119.98 | 39.99 | 6.63 |
| **TAYLOR FLADGATE LBV PORT +14 2009** | | | | | | |
| 273818 | 2009 +14 | 750M | 12 | 199.97 | 16.66 | |
| (462598) | | 1 BT | | 176.33 | 14.69 | 1.97 |
| **TAYLOR FLADGATE LBV PORT +14 2012** | | | | | | |
| 273884 | 2012 +14 | 750M | 12 | 199.97 | 16.66 | |
| (469479) | | 1 BT | | 176.33 | 14.69 | 1.97 |
| (469479) | | 3 BT | | 155.93 | 12.99 | 3.67 |
| (469479) | | 4 BT | | 176.33 | 14.69 | 1.97 |
| (462598) | | 1 BT | | 176.33 | 14.69 | 1.97 |
| **TAYLOR FLADGATE QUINTA VARG +14 2015** | | | | | | |
| 15813 | 2015 6PK +14 | 750M | 6 | 251.96 | 41.99 | |
| (462598) | | 1 BT | | 224.00 | 37.33 | 4.66 |
| **TAYLOR FLADGATE RUBY PORT +14** | | | | | | |
| 273614 | +14 | 750M | 12 | 143.93 | 11.99 | |
| (462598) | | 1 BT | | 127.97 | 10.66 | 1.33 |
| **TAYLOR FLADGATE SNGL HARV PORT +14 1965** | | | | | | |
| 273836 | 1965 6PK +14 | 750M | 6 | 1349.96 | 224.99 | |
| (462598) | | 1 BT | | 1195.96 | 199.33 | 25.66 |
| **TAYLOR FLADGATE SNGL HARV PORT +17 1966** | | | | | | |
| 273859 | 1966 6PK | 750M | 6 | 1259.96 | 209.99 | |
| (462598) | | 1 BT | | 1199.96 | 199.99 | 10.00 |
| **TAYLOR FLADGATE SNGL HARV PORT +17 1967** | | | | | | |
| 273881 | 1967 6PK +17 | 750M | 6 | 1400.00 | 233.33 | |
| (462598) | | 1 BT | | 1199.96 | 199.99 | 33.34 |
| **TAYLOR FLADGATE SNGL HARV PORT +17 1968** | | | | | | |
| 20891 | 1968 6PK +17 | 750M | 6 | 1283.96 | 213.99 | |
| (462598) | | 1 BT | | 1259.96 | 209.99 | 4.00 |
| **TAYLOR FLADGATE SPEC TNY PORT** | | | | | | |
| 273564 | | 750M | 12 | 135.99 | 11.33 | |
| (462598) | | 1 BT | | 127.95 | 10.66 | 0.67 |
| **TAYLOR FLADGATE TNY 10YR** | | | | | | |
| 273574 | | 750M | 12 | 280.01 | 23.33 | |
| (462598) | | 1 BT | | 256.25 | 21.35 | 1.98 |
| **TAYLOR FLADGATE TNY 20YR** | | | | | | |
| 273584 | | 750M | 12 | 479.93 | 39.99 | |
| (462598) | | 1 BT | | 448.25 | 37.35 | 2.64 |
| **TAYLOR FLADGATE TNY 30YR** | | | | | | |
| 273594 | | 750M | 12 | 1223.93 | 101.99 | |
| (462598) | | 1 BT | | 1151.93 | 95.99 | 6.00 |
| **TAYLOR FLADGATE TNY 40YR +14** | | | | | | |
| 273604 | +14 | 750M | 12 | 2039.93 | 169.99 | |
| (462598) | | 1 BT | | 1975.97 | 164.66 | 5.33 |
| **TAYLOR FLADGATE VARG VIN VELHA +14 2004** | | | | | | |
| 273628 | 2004 3PK +14 | 750M | 3 | 779.98 | 259.99 | |
| (462598) | | 1 BT | | 749.98 | 249.99 | 10.00 |
| **TAYLOR FLADGATE VTG PORT +14 2016** | | | | | | |
| 41775 | 2016 6PK +14 | 750M | 6 | 503.96 | 83.99 | |
| (462598) | | 1 CS | | 460.16 | 76.69 | 43.80 |
| 41755 | 2016 12PK +14 | 375M | 12 | 551.93 | 45.99 | |
| (462598) | | 1 CS | | 479.93 | 39.99 | 72.00 |
| **TAYLOR FLADGATE VTG PORT +14 1.5L 2016** | | | | | | |
| 41795 | 2016 3PK +14 | 1.5L | 3 | 520.06 | 173.35 | |
| (462598) | | 1 CS | | 476.08 | 158.69 | 43.98 |

## TWIN VINES

| | | | | | | |
|---|---|---|---|---|---|---|
| **TWIN VINES VINHO VERDE** | | | | | | |
| 180191 | | 750M | 12 | 75.96 | 6.33 | |
| (468500) | | 1 CS | | 5.99 | 0.50 | 69.97 |
| (468500) | | 3 CS | | 4.99 | 0.42 | 70.97 |

## VILA NOVA

| | | | | | | |
|---|---|---|---|---|---|---|
| **VILA NOVA DOURO RED BLND** | | | | | | |
| 786630 | | 750M | 12 | 119.88 | 9.99 | |
| (469394) | | 1 CS | | 104.44 | 8.70 | 15.44 |

# SOUTH AFRICA

## BEACH HOUSE

| | | | | | | |
|---|---|---|---|---|---|---|
| **BEACH HOUSE RED** | | | | | | |
| 642235 | | 750M | 12 | 95.93 | 7.99 | |
| (467290) | | 1 CS | | 88.25 | 7.35 | 7.68 |
| (467290) | | 3 CS | | 80.33 | 6.69 | 15.60 |
| **BEACH HOUSE SAUV BL** | | | | | | |
| 642102 | | 750M | 12 | 95.93 | 7.99 | |
| (467290) | | 1 CS | | 88.25 | 7.35 | 7.68 |
| (467290) | | 3 CS | | 80.33 | 6.69 | 15.60 |

## BRAMPTON

| | | | | | | |
|---|---|---|---|---|---|---|
| **BRAMPTON SAUV BL** | | | | | | |
| 365804 | 15/16 | 750M | 12 | 112.25 | 9.35 | |
| (461274) | | 1 BT | | 47.93 | 3.99 | 5.36 |

## JAM JAR

| | | | | | | |
|---|---|---|---|---|---|---|
| **JAM JAR SWEET SHIRAZ** | | | | | | |
| 445443 | | 750M | 12 | 104.33 | 8.69 | |
| (467946) | | 1 BT | | 95.93 | 7.99 | 0.70 |
| (467946) | | 1 CS | | 80.33 | 6.69 | 24.00 |
| (467946) | | 5 CS | | 71.93 | 5.99 | 32.40 |
| **JAM JAR SWT WHT NL** | | | | | | |
| 445447 | NL | 750M | 12 | 95.93 | 7.99 | |
| (467946) | | 1 CS | | 80.33 | 6.69 | 15.60 |
| (467946) | | 5 CS | | 71.93 | 5.99 | 24.00 |

## RIB SHACK

| | | | | | | |
|---|---|---|---|---|---|---|
| **RIB SHACK RED** | | | | | | |
| 642640 | | 750M | 12 | 119.92 | 9.99 | |
| (461279) | | 1 BT | | 88.24 | 7.35 | 2.64 |
| (461279) | | 3 CS | | 80.32 | 6.69 | 39.60 |

## SIMONSIG

| | | | | | | |
|---|---|---|---|---|---|---|
| **SIMONSIG CHENIN BL** | | | | | | |
| 786544 | | 750M | 12 | 144.00 | 12.00 | |
| (469394) | | 1 CS | | 112.72 | 9.39 | 31.28 |
| (469394) | | 3 CS | | 104.44 | 8.70 | 39.56 |
| **SIMONSIG PINOTAGE** | | | | | | |
| 786554 | | 750M | 12 | 179.94 | 15.00 | |
| (469394) | | 1 CS | | 144.64 | 12.05 | 35.30 |
| (469394) | | 3 CS | | 128.56 | 10.71 | 51.38 |

# SPAIN

## BESO DEL SOL

| | | | | | | |
|---|---|---|---|---|---|---|
| **BESO DEL SOL PINK SANGRIA** | | | | | | |
| 11241 | | 1.5L | 6 | 66.02 | 11.00 | |
| (466067) | | 1 CS | | 59.93 | 9.99 | 6.09 |
| (466067) | | 3 CS | | 44.09 | 7.35 | 21.93 |
| **BESO DEL SOL PINK SANGRIA BIB 3L** | | | | | | |
| 11240 | 6PK BIB | 3L | 6 | 99.96 | 16.66 | |
| (466067) | | 1 CS | | 80.10 | 13.35 | 19.86 |
| **BESO DEL SOL PINK SANGRIA 10PK TETRA 500M** | | | | | | |
| 10822 | 10PK TETRA | 500M | 10 | 39.90 | 3.99 | |
| (466067) | | 1 CS | | 33.50 | 3.35 | 6.40 |
| **BESO DEL SOL ROSE SPRK** | | | | | | |
| 32386 | 6PK | 750M | 6 | 63.96 | 10.66 | |
| (466067) | | 1 CS | | 41.94 | 6.99 | 22.02 |
| **BESO DEL SOL SANGRIA** | | | | | | |
| 849985 | | 1.5L | 6 | 66.02 | 11.00 | |
| (466067) | | 1 CS | | 59.96 | 9.99 | 6.06 |
| (466067) | | 3 CS | | 44.12 | 7.35 | 21.90 |
| **BESO DEL SOL SANGRIA BIB OLD UPC 3L** | | | | | | |
| 849710 | 6PK BIB OLD UPC | 3L | 6 | 99.96 | 16.66 | |
| (466067) | | 1 CS | | 80.10 | 13.35 | 19.86 |
| **BESO DEL SOL SANGRIA 10PK TETRA 500M** | | | | | | |
| 850594 | 10PK TETRA | 500M | 10 | 39.90 | 3.99 | |
| (466067) | | 1 CS | | 33.50 | 3.35 | 6.40 |
| **BESO DEL SOL WHT SANGRIA** | | | | | | |
| 850167 | | 1.5L | 6 | 65.99 | 11.00 | |
| (466067) | | 1 CS | | 59.93 | 9.99 | 6.06 |
| (466067) | | 3 CS | | 44.09 | 7.35 | 21.90 |
| **BESO DEL SOL WHT SANGRIA BIB 3L** | | | | | | |
| 849885 | 6PK BIB | 3L | 6 | 99.96 | 16.66 | |
| (466067) | | 1 CS | | 80.10 | 13.35 | 19.86 |
| **BESO DEL SOL WHT SANGRIA 10PK TETRA 500M** | | | | | | |
| 850595 | 10PK TETRA | 500M | 10 | 39.90 | 3.99 | |
| (466067) | | 1 CS | | 33.50 | 3.35 | 6.40 |
| **BESO DEL SOL WHT SPRK** | | | | | | |
| 32385 | 6PK | 750M | 6 | 63.96 | 10.66 | |
| (466067) | | 1 CS | | 41.94 | 6.99 | 22.02 |

## BODEGAS BILBAINAS

| | | | | | | |
|---|---|---|---|---|---|---|
| **BOD BILBAINAS VINA ZACO TEMP** | | | | | | |
| 196541 | | 750M | 12 | 107.93 | 8.99 | |
| (469195) | | 1 CS | | 104.33 | 8.69 | 3.60 |

| Item# | Vt/Asst | Size | BPC | Case Price | Bot Price | Disc |
|---|---|---|---|---|---|---|

## CHIC BARCELONA

**CHIC BARCELONA BRUT**
180150 750M 12 119.93 9.99
(467591) 1 BT 103.92 8.66 1.33
(467591) 1 CS 95.88 7.99 24.05
(467591) 2 CS 83.88 6.99 36.05

**CHIC BARCELONA BRUT 24PK 187M**
180268 24PK 187M 24 76.56 3.19
(467591) 1 CS 71.76 2.99 4.80

**CHIC BARCELONA ROSE**
180172 750M 12 119.93 9.99
(467591) 1 BT 103.92 8.66 1.33
(467591) 1 CS 95.88 7.99 24.05

## CILLAR DE SILOS

**CILLAR DE SILOS CRIANZA**
449145 2010 750M 12 239.88 19.99
(469397) 1 BT 35.88 2.99 17.00

## CODORNIU

**CODORNIU ANNA BRUT 24PK OL 187M**
47927 24PK OL 187M 24 79.96 3.33
(466640) 1 CS 79.96 3.33 0.00

**CODORNIU ANNA BRUT OL**
47908 OL 750M 12 112.25 9.35
(466640) 1 CS 104.09 8.67 8.16
(466640) 3 CS 95.93 7.99 16.32
(466640) 10 CS 88.25 7.35 24.00

**CODORNIU ANNA BRUT OL W/6 GFT BX**
47909 OL W/6 GFT BX 750M 12 112.25 9.35
(466640) 1 CS 104.33 8.69 7.92

**CODORNIU ANNA DULCE CAVA BRUT**
47932 750M 12 112.25 9.35
(466640) 1 CS 104.09 8.67 8.16
(466640) 3 CS 95.93 7.99 16.32
(466640) 10 CS 88.25 7.35 24.00

**CODORNIU ANNA ROSE**
47912 750M 12 112.25 9.35
(466640) 1 CS 104.09 8.67 8.16
(466640) 3 CS 95.93 7.99 16.32
(466640) 10 CS 88.25 7.35 24.00

**CODORNIU ANNA ROSE W/6 GFT BX**
47929 W/6 GFT BX 750M 12 112.25 9.35
(466640) 1 CS 104.09 8.67 8.16
(466640) 3 CS 95.93 7.99 16.32
(466640) 10 CS 88.25 7.35 24.00

**CODORNIU BRUT CLS**
47914 750M 12 88.25 7.35
(466640) 1 CS 80.33 6.69 7.92
(466640) 3 CS 76.25 6.35 12.00

**CODORNIU CAVA BRUT 24PK 187M**
47920 24PK 187M 24 55.92 2.33
(466640) 1 CS 55.92 2.33 0.00

**CODORNIU P NOIR BRUT**
47901 6PK 750M 6 84.00 14.00
(466640) 1 CS 79.98 13.33 4.02

## CONDE DE TORGAR

**CONDE DE TORGAR TEMP**
330825 750M 12 131.88 10.99
(469397) 1 BT 100.20 8.35 2.64

## CONDES DE ALBAREI

**CONDES DE ALBAREI ALBARINO CLS**
465264 750M 12 119.93 9.99
(462696) 1 CS 88.01 7.33 31.92

## CRUZ CONDE

**CRUZ CONDE SOLERA CRM WINE**
330837 6PK 750M 6 95.88 15.98
(462691) 1 BT 11.94 1.99 13.99

## DIOS BACO

**DIOS BACO AMONTILLADO**
465304 750M 12 191.88 15.99
(464222) 1 CS 179.88 14.99 12.00

**DIOS BACO CRM SHERRY**
465324 750M 12 191.88 15.99
(464222) 1 CS 179.88 14.99 12.00

**DIOS BACO FINO**
465344 750M 12 203.88 16.99
(464222) 1 CS 191.88 15.99 12.00

**DIOS BACO MANZANILLA +14 500M**
465315 12PK +14 500M 12 215.88 17.99
(464222) 1 CS 199.92 16.66 15.96

**DIOS BACO OLOROSO**
465364 750M 12 215.88 17.99
(464222) 1 CS 199.92 16.66 15.96

**DIOS BACO PEDRO XIMENEZ +14 500M**
465374 +14 500M 12 119.93 9.99
(464222) 1 BT 107.93 8.99 1.00

## DRY SACK SHERRY

**DRY SACK SHERRY**
67704 750M 12 107.88 8.99

## EARTH WISE

**EARTH WISE VYDS ORG RED**
3877 3L 3 47.97 15.99
(468333) 1 CS 44.07 14.69 3.90

## JAUME SERRA CRISTALINO

**JAUME SERRA CRISTALINO BRUT**
465114 750M 12 80.33 6.69
(468467) 1 BT 79.97 6.66 0.03
(468467) 3 CS 71.93 5.99 8.40
465117 187M 24 95.88 4.00
(468467) 3 CS 95.88 4.00 0.00

**JAUME SERRA CRISTALINO BRUT 8X3 187M**
465857 8X3 187M 8 71.93 8.99
(468467) 1 BT 58.65 7.33 1.66

**JAUME SERRA CRISTALINO ROSE**
465134 750M 12 80.33 6.69
(468467) 1 BT 79.97 6.66 0.03
(468467) 3 CS 71.93 5.99 8.40

**JAUME SERRA CRISTALINO XDRY**
465154 750M 12 80.33 6.69
(468467) 1 BT 79.97 6.66 0.03
(468467) 3 CS 71.93 5.99 8.40

## JEAN LEON

**JEAN LEON 3055 CHARD**
515566 750M 12 143.93 11.99
(468780) 1 BT 35.93 2.99 9.00

**JEAN LEON 3055 PENEDES CAB +14**
21717 +14 750M 12 143.93 11.99
(468780) 1 BT 140.33 11.69 0.30

**JEAN LEON VINY L HAVRE CAB RSV**
108009 2007 750M 12 275.93 22.99
(468780) 1 BT 95.93 7.99 15.00

**JEAN LEON VINYA GIGI CHARD**
53872 2013 750M 12 248.33 20.69

## LOLAILO WINE

**LOLAILO SANGRIA 6X4 PK CAN 2**
16718 6X4 PK CAN 250M 6 45.00 7.50

**LOLAILO WHT SANGRIA**
217243 750M 12 59.93 4.99
(456198) 3 CS 47.93 3.99 12.00

## OP BY OPERA PRIMA

**OP BY OPERA PRIMA CAB**
465581 750M 12 40.20 3.35
(463614) 1 CS 35.88 2.99 4.32
(463614) 10 CS 32.33 2.69 7.87

**OP BY OPERA PRIMA CHARD**
465626 750M 12 40.20 3.35
(463614) 1 CS 35.88 2.99 4.32
(463614) 10 CS 32.33 2.69 7.87

**OP BY OPERA PRIMA MERLOT**
465627 750M 12 40.20 3.35
(463614) 1 CS 35.88 2.99 4.32
(463614) 10 CS 32.33 2.69 7.87

**OP BY OPERA PRIMA TEMP**
465629 750M 12 40.20 3.35
(463614) 1 CS 35.88 2.99 4.32
(463614) 10 CS 32.33 2.69 7.87

## PARXET

**PARXET CAVA CUVEE 21**
465037 750M 12 179.96 15.00
(464235) 1 CS 127.92 10.66 52.04

## PAZO CILLEIRO

**PAZO CILLEIRO ALBARINO**
486194 15 750M 12 175.92 14.66
(469394) 1 CS 160.72 13.39 15.20
(469394) 3 CS 120.54 10.05 55.38

## PITTACUM

**PITTACUM AUREA MENCIA 2008**
196217 2008 6PK 750M 6 220.14 36.69
(469195) 1 BT 83.94 13.99 22.70

**PITTACUM AUREA MENCIA 2009**
196215 2009 6PK 750M 6 220.14 36.69
(469195) 1 BT 83.94 13.99 22.70

## POEMA

**POEMA BRUT**
275628 6PK 750M 6 51.98 8.66
(468604) 1 BT 40.16 6.69 1.97
(468604) 1 CS 35.96 5.99 16.02

**POEMA DULCE**
30920 6PK 750M 6 71.96 11.99
(468604) 1 BT 40.16 6.69 5.30
(468604) 1 CS 35.96 5.99 36.00

**POEMA EXTRA DRY**
275629 6PK 750M 6 51.98 8.66
(468604) 1 BT 40.16 6.69 1.97
(468604) 1 CS 35.96 5.99 16.02

**POEMA RED BLND**
277880 750M 12 95.93 7.99
(468604) 1 BT 80.33 6.69 1.30
(468604) 1 CS 71.93 5.99 24.00

**POEMA ROSE**
276180 6PK 750M 6 51.98 8.66
(468604) 1 BT 40.16 6.69 1.97
(468604) 1 CS 35.96 5.99 16.02

**POEMA WHT BLND**
277881 750M 12 95.93 7.99

## RAIMAT

**RAIMAT ALBARINO**
429453 750M 12 95.93 7.99
(469195) 1 CS 71.93 5.99 24.00

**RAIMAT BORIA GARNACHA ORG**
26579 750M 12 95.93 7.99
(469195) 1 BT 80.33 6.69 1.30

**RAIMAT CAB**
429264 750M 12 95.93 7.99
(469195) 1 CS 71.93 5.99 24.00

**RAIMAT CASTELL ROSE**
429260 750M 12 95.93 7.99
(469195) 1 CS 80.33 6.69 15.60

**RAIMAT CHARD**
429254 750M 12 95.93 7.99
(469195) 1 BT 47.93 3.99 4.00

**RAIMAT TEMP**
429274 750M 12 95.93 7.99
(469195) 1 CS 71.93 5.99 24.00

## SANDEMAN

**SANDEMAN FINO SHERRY**
312495 6PK 750M 6 64.16 10.69
(466424) 1 CS 64.16 10.69 0.00

## SERRA DA ESTRELA

**SERRA ESTRELA ALBARINO**
181067 750M 12 151.92 12.66
(469517) 1 BT 83.88 6.99 5.67

## SPANISH QTR

**SPANISH QTR CAB/TEMP**
108419 750M 12 80.33 6.69
(469195) 1 CS 80.33 6.69 0.00

## TERRAS GADUA

**TERRAS GAUDA O ROSAL**
196670 750M 12 182.45 15.20
(469195) 1 BT 85.25 7.10 8.10

## TORRES SPAIN

**TORRES 5G GARNACHA**
515787 750M 12 119.93 9.99
(468959) 1 BT 83.93 6.99 3.00

**TORRES CORONAS TEMP NUPC**
514785 NUPC 750M 12 112.25 9.35
(468959) 1 CS 104.33 8.69 7.92

**TORRES GR CORONAS CAB**
514540 750M 12 167.93 13.99
(468959) 1 CS 167.93 13.99 0.00

**TORRES GR SANGRE TORO**
514542 750M 12 120.00 10.00
(468959) 1 CS 120.00 10.00 0.00

**TORRES IBERICOS TEMP CRIANZA**
515024 750M 12 119.93 9.99
(468959) 1 BT 104.33 8.69 1.30

**TORRES SANGRE DE TORO GARN RED +14**
515558 +14 750M 12 107.93 8.99
(468959) 1 BT 71.93 5.99 3.00

**TORRES SANGRE DE TORO TEMP NUPC**
514762 NUPC 750M 12 103.20 8.60
(468959) 1 BT 71.93 5.99 2.61

**TORRES VERDEO VERDEJO**
515555 750M 12 95.93 7.99
(468959) 1 BT 88.25 7.35 0.64

**TORRES VINA ESMERALDA MOSC/GEW**
514562 750M 12 131.93 10.99
(468959) 1 BT 119.93 9.99 1.00
(468959) 1 CS 112.25 9.35 19.68

**TORRES VINA ESMERALDA WHT**
514555 750M 12 131.93 10.99
(468959) 1 BT 71.93 5.99 5.00

**TORRES VINA SOL WHT**
515559 750M 12 95.93 7.99
(468959) 1 BT 71.93 5.99 2.00

## VIDORRA

**VIDORRA REAL SANGRIA BIB 3L**
410887 BIB 3L 4 88.00 22.00
(469339) 1 BT 55.96 13.99 8.01
(469339) 1 CS 53.40 13.35 34.60
(469339) 5 CS 50.76 12.69 37.24

## WILLIAMS & HUMBERT

**W&H DON GUIDO 20YR +14**
294444 +14 6PK 750M 6 108.00 18.00

| Item# | Vt/Asst | Size | BPC | Case Price | Bot Price | Disc |
|---|---|---|---|---|---|---|
| **W&H DON JALIFA 30YR +14** | | | | | | |
| **294445** | WILLIAMS & HUMBERT | **750M** | 6 | 120.00 | 20.00 | |
| **WISDOM & WARTER** | | | | | | |
| **WISDOM & WARTER AMONTILLADO** | | | | | | |
| **346694** | | **750M** | 12 | 95.93 | 7.99 | |
| (457757) | | 1 BT | | 88.25 | 7.35 | **0.64** |
| **WISDOM & WARTER CREAM SHERRY** | | | | | | |
| **346664** | | **750M** | 12 | 95.93 | 7.99 | |
| (457757) | | 1 BT | | 88.25 | 7.35 | **0.64** |
| **WISDOM & WARTER FINO SHERRY** | | | | | | |
| **346684** | | **750M** | 12 | 95.93 | 7.99 | |
| (457757) | | 1 BT | | 88.25 | 7.35 | **0.64** |
| **KOSHER** | | | | | | |
| **ADI 13** | | | | | | |
| **ADI 13 CAB KOSHER** | | | | | | |
| **47785** | KOSHER | **750M** | 12 | 119.93 | 9.99 | |
| (469057) | | 1 BT | | 104.33 | 8.69 | **1.30** |
| **ADI 13 MERLOT KOSHER** | | | | | | |
| **47786** | KOSHER | **750M** | 12 | 119.93 | 9.99 | |
| (469057) | | 1 BT | | 104.33 | 8.69 | **1.30** |
| **ADI 13 SHIRAZ KOSHER** | | | | | | |
| **47787** | KOSHER | **750M** | 12 | 119.93 | 9.99 | |
| (469057) | | 1 BT | | 71.93 | 5.99 | **4.00** |
| **BORGO REALE** | | | | | | |
| **BORGO REALE CHIANTI KOSHER** | | | | | | |
| **476985** | KOSHER | **750M** | 12 | 155.93 | 12.99 | |
| (462072) | | 1 BT | | 143.93 | 11.99 | **1.00** |
| **BORGO REALE MONT ABRUZZO KOSHER** | | | | | | |
| **476983** | KOSHER | **750M** | 12 | 167.93 | 13.99 | |
| (462072) | | 1 BT | | 119.93 | 9.99 | **4.00** |
| **BORGO REALE MOSCATO D ASTI KOSHER** | | | | | | |
| **476998** | KOSHER | **750M** | 12 | 151.97 | 12.66 | |
| (462072) | | 1 BT | | 143.93 | 11.99 | **0.67** |
| **BORGO REALE P GRIGIO KOSHER** | | | | | | |
| **476986** | KOSHER | **750M** | 12 | 131.93 | 10.99 | |
| (462072) | | 1 BT | | 128.33 | 10.69 | **0.30** |
| **BORGO REALE P NOIR KOSHER** | | | | | | |
| **476981** | KOSHER | **750M** | 12 | 151.92 | 12.66 | |
| (462072) | | 1 BT | | 143.93 | 11.99 | **0.67** |
| **BORGO REALE PROSECCO KOSHER** | | | | | | |
| **476978** | KOSHER | **750M** | 12 | 160.01 | 13.33 | |
| **DALTON** | | | | | | |
| **DALTON ALMA RED BLND KOSHER 2012** | | | | | | |
| **312750** | 2012 KOSHER | **750M** | 12 | 263.93 | 21.99 | |
| **DALTON CAAN RED KOSHER** | | | | | | |
| **312354** | KOSHER | **750M** | 12 | 179.93 | 14.99 | |
| (468689) | | 1 BT | | 143.93 | 11.99 | **3.00** |
| **DALTON CAAN WHT KOSHER** | | | | | | |
| **312364** | KOSHER | **750M** | 12 | 179.93 | 14.99 | |
| (468689) | | 1 BT | | 143.93 | 11.99 | **3.00** |
| **DALTON CHARD UNOAKED KOSHER** | | | | | | |
| **312370** | KOSHER | **750M** | 12 | 167.93 | 13.99 | |
| (468689) | | 1 BT | | 160.25 | 13.35 | **0.64** |
| **DALTON GALILEE CAB KOSHER 2014** | | | | | | |
| **312778** | 2014 KOSHER | **750M** | 12 | 227.93 | 18.99 | |
| (468689) | | 1 BT | | 167.93 | 13.99 | **5.00** |
| **DALTON GALILEE CAB KOSHER 2016** | | | | | | |
| **28678** | 2016 KOSHER | **750M** | 12 | 227.93 | 18.99 | |
| (468689) | | 1 BT | | 167.93 | 13.99 | **5.00** |
| **DALTON MERLOT KOSHER 2014** | | | | | | |
| **3769** | 2014 KOSHER | **750M** | 12 | 227.93 | 18.99 | |
| (468689) | | 1 BT | | 215.93 | 17.99 | **1.00** |
| (468689) | | 3 CS | | 167.93 | 13.99 | **60.00** |
| **DALTON MERLOT KOSHER 2016** | | | | | | |
| **35880** | 2016 KOSHER | **750M** | 12 | 227.93 | 18.99 | |
| (468689) | | 1 BT | | 215.93 | 17.99 | **1.00** |
| (468689) | | 3 CS | | 167.93 | 13.99 | **60.00** |
| **DALTON OAK AGED P SIRAH KOSHER 2012** | | | | | | |
| **312768** | 2012 KOSHER | **750M** | 12 | 239.93 | 19.99 | |
| (468689) | | 1 BT | | 155.93 | 12.99 | **7.00** |
| **DALTON SAUV BL/FUME KOSHER** | | | | | | |
| **312994** | KOSHER | **750M** | 12 | 155.93 | 12.99 | |
| (468689) | | 1 BT | | 143.93 | 11.99 | **1.00** |
| **DALTON SHIRAZ KOSHER 2016** | | | | | | |
| **47635** | 2016 KOSHER | **750M** | 12 | 239.93 | 19.99 | |
| (468689) | | 1 BT | | 215.93 | 17.99 | **2.00** |
| **HAYOTZER** | | | | | | |
| **HAYOTZER GENESIS CAB KOSHER 2014** | | | | | | |
| **36880** | 2014 | **750M** | 12 | 191.93 | 15.99 | |
| (465842) | | 1 CS | | 176.33 | 14.69 | **15.60** |
| **HAYOTZER GENESIS MERLOT KOSHER 2014** | | | | | | |
| **36882** | 2014 | **750M** | 12 | 191.93 | 15.99 | |
| (465842) | | 1 CS | | 176.33 | 14.69 | **15.60** |
| **HAYOTZER GENESIS SHIRAZ KOSHER** | | | | | | |
| **36885** | 14 | **750M** | 12 | 191.93 | 15.99 | |
| (465842) | | 1 CS | | 176.33 | 14.69 | **15.60** |
| **HAYOTZER VINTNERS SEL MERLOT KOSHER 2016** | | | | | | |
| **36858** | 2016 | **750M** | 12 | 128.33 | 10.69 | |
| (465842) | | 1 CS | | 119.93 | 9.99 | **8.40** |
| **HAYOTZER VTNRS SEL DRY CAB KOSHER 2016** | | | | | | |
| **36855** | 2016 KOSHER | **750M** | 12 | 128.33 | 10.69 | |
| (465842) | | 1 CS | | 119.93 | 9.99 | **8.40** |
| **HAYOTZER VTNRS SEL DRY CAB KOSHER 2017** | | | | | | |
| **38843** | 2017 KOSHER | **750M** | 12 | 128.33 | 10.69 | |
| (465842) | | 1 CS | | 119.93 | 9.99 | **8.40** |
| **HAYOTZER VTNRS SEL SEM DRY CAB KOSHER 2016** | | | | | | |
| **36857** | 2016 | **750M** | 12 | 128.33 | 10.69 | |
| (465842) | | 1 CS | | 119.93 | 9.99 | **8.40** |
| **JERUSALEM VINEYARD** | | | | | | |
| **JERUSALEM 2900 CAB KOSHER** | | | | | | |
| **476487** | KOSHER | **750M** | 12 | 127.93 | 10.66 | |
| (461265) | | 1 BT | | 111.97 | 9.33 | **1.33** |
| **JERUSALEM 2900 MERLOT KOSHER** | | | | | | |
| **476534** | KOSHER | **750M** | 12 | 127.93 | 10.66 | |
| (461265) | | 1 BT | | 119.93 | 9.99 | **0.67** |
| **JERUSALEM 2900 RED BLND KOSHER** | | | | | | |
| **476489** | KOSHER | **750M** | 12 | 127.93 | 10.66 | |
| (461265) | | 1 BT | | 119.93 | 9.99 | **0.67** |
| **KINNERET** | | | | | | |
| **KINNERET MERLOT KOSHER** | | | | | | |
| **312664** | KOSHER | **750M** | 12 | 167.93 | 13.99 | |
| (460091) | | 1 BT | | 119.93 | 9.99 | **4.00** |
| **LAN ZUR** | | | | | | |
| **LAN ZUR CAB KOSHER** | | | | | | |
| **476190** | KOSHER | **750M** | 12 | 95.93 | 7.99 | |
| (468683) | | 1 BT | | 88.25 | 7.35 | **0.64** |
| **LAN ZUR CHARD KOSHER** | | | | | | |
| **476191** | KOSHER | **750M** | 12 | 95.93 | 7.99 | |
| (468683) | | 1 BT | | 88.25 | 7.35 | **0.64** |
| **LAN ZUR MALBEC KOSHER** | | | | | | |
| **476381** | KOSHER | **750M** | 12 | 104.33 | 8.69 | |
| (468683) | | 1 BT | | 88.25 | 7.35 | **1.34** |
| **LAN ZUR MERLOT KOSHER** | | | | | | |
| **476192** | KOSHER | **750M** | 12 | 95.93 | 7.99 | |
| (468683) | | 1 BT | | 88.25 | 7.35 | **0.64** |
| **LAN ZUR P NOIR KOSHER** | | | | | | |
| **476331** | KOSHER | **750M** | 12 | 104.33 | 8.69 | |
| (468683) | | 1 BT | | 88.25 | 7.35 | **1.34** |
| **LAN ZUR SAUV BL KOSHER** | | | | | | |
| **476477** | KOSHER | **750M** | 12 | 95.93 | 7.99 | |
| (468683) | | 1 BT | | 88.25 | 7.35 | **0.64** |
| **LAN ZUR SHIRAZ KOSHER** | | | | | | |
| **476318** | KOSHER | **750M** | 12 | 95.93 | 7.99 | |
| (468683) | | 1 BT | | 88.25 | 7.35 | **0.64** |
| **MOGEN DAVID** | | | | | | |
| **MD BLKBRY KOSHER** | | | | | | |
| **62024** | KOSHER | **750M** | 12 | 47.93 | 3.99 | |
| (462263) | | 1 CS | | 40.25 | 3.35 | **7.68** |
| (462263) | | 3 CS | | 35.93 | 2.99 | **12.00** |
| (462263) | | 5 CS | | 32.33 | 2.69 | **15.60** |
| **MD BLKBRY KOSHER 1.5L** | | | | | | |
| **62022** | KOSHER | **1.5L** | 6 | 40.16 | 6.69 | |
| (462263) | | 1 CS | | 35.96 | 5.99 | **4.20** |
| (462263) | | 3 CS | | 32.12 | 5.35 | **8.04** |
| **MD BLKBRY KOSHER 3L** | | | | | | |
| **62021** | KOSHER | **3L** | 4 | 39.97 | 9.99 | |
| (462263) | | 1 BT | | 37.41 | 9.35 | **0.64** |
| **MD CONCORD GRP KOSHER** | | | | | | |
| **62014** | KOSHER | **750M** | 12 | 47.93 | 3.99 | |
| (462263) | | 1 CS | | 40.25 | 3.35 | **7.68** |
| (462263) | | 3 CS | | 35.93 | 2.99 | **12.00** |
| (462263) | | 5 CS | | 32.33 | 2.69 | **15.60** |
| **MD CONCORD GRP KOSHER 1.5L** | | | | | | |
| **62012** | KOSHER | **1.5L** | 6 | 40.16 | 6.69 | |
| (462263) | | 1 CS | | 35.96 | 5.99 | **4.20** |
| (462263) | | 3 CS | | 32.12 | 5.35 | **8.04** |
| **MD CONCORD GRP KOSHER 3L** | | | | | | |
| **62011** | KOSHER | **3L** | 4 | 39.97 | 9.99 | |
| (462263) | | 1 BT | | 37.41 | 9.35 | **0.64** |
| **UNITED STATES** | | | | | | |
| ***CALIFORNIA*** | | | | | | |
| **10 SPAN** | | | | | | |
| **10 SPAN CC CAB** | | | | | | |
| **63255** | | **750M** | 12 | 88.25 | 7.35 | |
| (467706) | | 1 BT | | 78.05 | 6.50 | **0.85** |
| **10 SPAN CC CHARD** | | | | | | |
| **63256** | | **750M** | 12 | 88.25 | 7.35 | |
| (467706) | | 1 BT | | 78.05 | 6.50 | **0.85** |
| **10 SPAN CC P NOIR** | | | | | | |
| **48468** | | **750M** | 12 | 88.25 | 7.35 | |
| (467706) | | 1 BT | | 78.05 | 6.50 | **0.85** |
| **10 SPAN P GRIS +14** | | | | | | |
| **62922** | +14 | **750M** | 12 | 108.04 | 9.00 | |
| (467706) | | 2 CS | | 108.04 | 9.00 | **0.00** |
| **10 SPAN P GRIS +14 KEG 19.5L** | | | | | | |
| **62926** | +14 KEG | **19.5L** | 1 | 225.00 | 225.00 | |
| (467706) | | 1 BT | | 49.99 | 49.99 | **175.01** |
| **10 SPAN S BARB P NOIR** | | | | | | |
| **62916** | | **750M** | 12 | 132.05 | 11.00 | |
| (467706) | | 1 BT | | 120.05 | 10.00 | **1.00** |
| **10 SPAN S BARB P NOIR KEG 19.5L** | | | | | | |
| **62921** | KEG | **19.5L** | 1 | 280.00 | 280.00 | |
| **13 CELSIUS** | | | | | | |
| **13 CELSIUS P GRIGIO IGT** | | | | | | |
| **33709** | | **750M** | 12 | 128.33 | 10.69 | |
| (469510) | | 1 BT | | 119.93 | 9.99 | **0.70** |
| (469510) | | 1 CS | | 80.33 | 6.69 | **48.00** |
| **50 ACRE** | | | | | | |
| **50 ACRE RANCH CAB** | | | | | | |
| **848403** | | **750M** | 12 | 81.00 | 6.75 | |
| **50 ACRE RANCH CALIF CHARD** | | | | | | |
| **850102** | | **750M** | 12 | 69.00 | 5.75 | |
| **50 ACRE RANCH CALIF P GRIGIO** | | | | | | |
| **850103** | | **750M** | 12 | 81.00 | 6.75 | |
| **6TH SENSE** | | | | | | |
| **6TH SENSE SYRAH** | | | | | | |
| **199936** | | **750M** | 12 | 155.93 | 12.99 | |
| (469311) | | 1 BT | | 152.33 | 12.69 | **0.30** |
| (469311) | | 3 CS | | 128.33 | 10.69 | **27.60** |
| (469311) | | 10 CS | | 119.93 | 9.99 | **36.00** |
| **7 DEADLY** | | | | | | |
| **7 DEADLY LODI RED +14** | | | | | | |
| **231399** | +14 | **750M** | 12 | 155.93 | 12.99 | |
| (469313) | | 1 BT | | 152.33 | 12.69 | **0.30** |
| (469313) | | 3 CS | | 128.33 | 10.69 | **27.60** |
| (469313) | | 10 CS | | 119.93 | 9.99 | **36.00** |
| **7 DEADLY ZINS** | | | | | | |
| **199937** | | **750M** | 12 | 155.93 | 12.99 | |
| (469313) | | 1 BT | | 152.33 | 12.69 | **0.30** |
| (469313) | | 3 CS | | 128.33 | 10.69 | **27.60** |
| (469313) | | 10 CS | | 119.93 | 9.99 | **36.00** |
| **7 DEADLY ZINS +14** | | | | | | |
| **9309** | 12PK +14 | **375M** | 12 | 155.93 | 12.99 | |
| (469313) | | 1 BT | | 83.93 | 6.99 | **6.00** |
| **7 DEADLY ZINS +14 OP** | | | | | | |
| **199971** | 6PK +14 OP | **750M** | 6 | 77.96 | 12.99 | |
| **7 DEADLY ZINS 1PK 3L 2014** | | | | | | |
| **26532** | 2014 1PK | **3L** | 1 | 84.99 | 84.99 | |
| **7 DEADLY ZINS 1PK 3L 2015** | | | | | | |
| **32131** | 2015 1PK | **3L** | 1 | 84.99 | 84.99 | |
| **ALBERTONI** | | | | | | |
| **ALBERTONI CAB** | | | | | | |
| **233594** | | **750M** | 12 | 55.97 | 4.66 | |
| (468893) | | 1 CS | | 45.53 | 3.79 | **10.44** |
| **ALBERTONI CHARD** | | | | | | |
| **233608** | | **750M** | 12 | 55.97 | 4.66 | |
| (468893) | | 1 CS | | 45.53 | 3.79 | **10.44** |
| **ALBERTONI MERLOT** | | | | | | |
| **233609** | | **750M** | 12 | 55.97 | 4.66 | |
| (468893) | | 1 CS | | 23.93 | 1.99 | **32.04** |
| **ALLURE** | | | | | | |
| **ALLURE BUBBLY MANGO WINE** | | | | | | |
| **233645** | | **750M** | 12 | 112.01 | 9.33 | |
| (458975) | | 1 BT | | 88.25 | 7.35 | **1.98** |
| (458975) | | 1 CS | | 80.33 | 6.69 | **31.68** |
| (458975) | | 3 CS | | 71.93 | 5.99 | **40.08** |
| **ALLURE PEACH MOSCATO** | | | | | | |
| **233589** | | **750M** | 12 | 112.01 | 9.33 | |
| (458975) | | 1 BT | | 88.25 | 7.35 | **1.98** |
| (458975) | | 1 CS | | 80.33 | 6.69 | **31.68** |
| (458975) | | 3 CS | | 71.93 | 5.99 | **40.08** |
| **ALLURE PINK MOSCATO** | | | | | | |
| **233574** | | **750M** | 12 | 112.01 | 9.33 | |
| (458975) | | 1 BT | | 88.25 | 7.35 | **1.98** |
| (458975) | | 1 CS | | 80.33 | 6.69 | **31.68** |
| (458975) | | 3 CS | | 71.93 | 5.99 | **40.08** |
| **ALLURE PINK MOSCATO 24PK 187M** | | | | | | |
| **233585** | 24PK | **187M** | 24 | 95.86 | 3.99 | |
| (458975) | | 1 BT | | 24.10 | 1.00 | **2.99** |
| **ALLURE WHT MOSCATO** | | | | | | |
| **233583** | | **750M** | 12 | 112.01 | 9.33 | |
| (458975) | | 1 BT | | 88.25 | 7.35 | **1.98** |
| (458975) | | 1 CS | | 80.33 | 6.69 | **31.68** |
| (458975) | | 3 CS | | 71.93 | 5.99 | **40.08** |
| **ALMADEN** | | | | | | |
| **ALMADEN CAB BIB 5L** | | | | | | |
| **48407** | BIB | **5L** | 4 | 56.37 | 14.09 | |
| (461210) | | 1 CS | | 53.97 | 13.49 | **2.40** |
| **ALMADEN CHARD BIB 5L** | | | | | | |
| **48397** | BIB | **5L** | 4 | 56.37 | 14.09 | |
| (461210) | | 1 CS | | 53.97 | 13.49 | **2.40** |
| **ALMADEN MERLOT BIB 5L** | | | | | | |
| **48447** | BIB | **5L** | 4 | 56.37 | 14.09 | |
| (461210) | | 1 CS | | 53.97 | 13.49 | **2.40** |
| **ALMADEN MOSCATO** | | | | | | |
| **48146** | | **1.5L** | 6 | 40.16 | 6.69 | |
| **ALMADEN MOSCATO BIB 5L** | | | | | | |
| **48148** | BIB | **5L** | 4 | 56.37 | 14.09 | |
| (461210) | | 1 CS | | 53.97 | 13.49 | **2.40** |

| Item# | Vt/Asst | Size | BPC | Case Price | Bot Price | Disc |
|---|---|---|---|---|---|---|
| **ALMADEN MTN BURGUNDY BIB 5L** | | | | | | |
| 48147 | BIB | 5L | 4 | 56.37 | 14.09 | |
| (461210) | | 1 CS | | 53.97 | 13.49 | 2.40 |
| **ALMADEN MTN CHABLIS BIB 5L** | | | | | | |
| 48097 | BIB | 5L | 4 | 56.37 | 14.09 | |
| (461210) | | 1 CS | | 53.97 | 13.49 | 2.40 |
| **ALMADEN MTN RHINE BIB 5L** | | | | | | |
| 48127 | BIB | 5L | 4 | 56.37 | 14.09 | |
| (461210) | | 1 CS | | 53.97 | 13.49 | 2.40 |
| **ALMADEN P GRIGIO BIB 5L** | | | | | | |
| 48157 | BIB | 5L | 4 | 56.37 | 14.09 | |
| (461210) | | 1 CS | | 53.97 | 13.49 | 2.40 |
| **ALMADEN WHT ZIN** | | | | | | |
| 48412 | | 1.5L | 6 | 40.16 | 6.69 | |
| **ALMADEN WHT ZIN BIB 5L** | | | | | | |
| 48417 | BIB | 5L | 4 | 56.37 | 14.09 | |
| (461210) | | 1 CS | | 53.97 | 13.49 | 2.40 |

## ARCHIVIST

| | | | | | | |
|---|---|---|---|---|---|---|
| **ARCHIVIST CAB** | | | | | | |
| 417540 | | 750M | 12 | 107.88 | 8.99 | |
| **ARCHIVIST P NOIR +14** | | | | | | |
| 417542 | +14 | 750M | 12 | 107.80 | 8.98 | |

## ARMIDA WINERY

| | | | | | | |
|---|---|---|---|---|---|---|
| **ARMIDA WINERY MAPLE VYD ZIN** | | | | | | |
| 42846 | 2013 | 750M | 12 | 359.88 | 29.99 | |
| (464211) | | 1 CS | | 308.28 | 25.69 | 51.60 |
| **ARMIDA WINERY POIZ ANTIDOT WHT** | | | | | | |
| 193914 | | 750M | 12 | 119.88 | 9.99 | |
| (464211) | | 1 CS | | 88.20 | 7.35 | 31.68 |
| **ARMIDA WINERY POIZIN CALIF ZIN** | | | | | | |
| 43263 | | 750M | 12 | 119.88 | 9.99 | |
| (464211) | | 1 CS | | 88.20 | 7.35 | 31.68 |
| **ARMIDA WINERY POIZIN ROSE** | | | | | | |
| 193911 | 2015 | 750M | 12 | 107.88 | 8.99 | |
| (464211) | | 1 CS | | 88.20 | 7.35 | 19.68 |
| **ARMIDA WINERY POIZIN ZIN DRY CREEK +14** | | | | | | |
| 43459 | DRY CREEK +14 | 750M | 12 | 183.96 | 15.33 | |
| (464211) | | 1 CS | | 160.20 | 13.35 | 23.76 |

## ARTISAN CA WINE

| | | | | | | |
|---|---|---|---|---|---|---|
| **ARTISAN CAB** | | | | | | |
| 424305 | | 750M | 12 | 87.99 | 7.33 | |
| (468082) | | 1 BT | | 83.93 | 6.99 | 0.34 |
| **ARTISAN CHARD** | | | | | | |
| 424315 | | 750M | 12 | 87.99 | 7.33 | |
| (468082) | | 1 BT | | 83.93 | 6.99 | 0.34 |
| **ARTISAN MERLOT** | | | | | | |
| 424325 | | 750M | 12 | 87.99 | 7.33 | |
| (468082) | | 1 BT | | 83.93 | 6.99 | 0.34 |
| **ARTISAN P GRIGIO** | | | | | | |
| 424335 | | 750M | 12 | 87.99 | 7.33 | |
| (468082) | | 1 BT | | 83.93 | 6.99 | 0.34 |
| **ARTISAN P NOIR** | | | | | | |
| 424327 | | 750M | 12 | 119.93 | 9.99 | |
| (468082) | | 1 BT | | 83.93 | 6.99 | 3.00 |

## AURELIAN

| | | | | | | |
|---|---|---|---|---|---|---|
| **AURELIAN RED HILL LAKE CAB** | | | | | | |
| 128122 | | 750M | 12 | 144.00 | 12.00 | |
| (468921) | | 1 BT | | 59.88 | 4.99 | 7.01 |

## AVA GRACE

| | | | | | | |
|---|---|---|---|---|---|---|
| **AVA GRACE CALIF MERLOT** | | | | | | |
| 63677 | | 750M | 12 | 95.93 | 7.99 | |
| (469510) | | 1 BT | | 80.33 | 6.69 | 1.30 |
| (469510) | | 1 CS | | 57.05 | 4.75 | 38.88 |
| **AVA GRACE CALIF P GRIGIO** | | | | | | |
| 30058 | | 750M | 12 | 95.93 | 7.99 | |
| (469510) | | 1 BT | | 80.33 | 6.69 | 1.30 |
| (469510) | | 1 CS | | 57.05 | 4.75 | 38.88 |
| **AVA GRACE CALIF P GRIGIO CN** | | | | | | |
| 36637 | 12PK CN | 375M | 12 | 48.00 | 4.00 | |
| (466265) | | 1 CS | | 40.25 | 3.35 | 7.75 |
| (466265) | | 2 CS | | 32.33 | 2.69 | 15.67 |
| **AVA GRACE ROSE** | | | | | | |
| 63676 | 2016 | 750M | 12 | 95.93 | 7.99 | |
| (469510) | | 1 BT | | 80.33 | 6.69 | 1.30 |
| (469510) | | 1 CS | | 57.05 | 4.75 | 38.88 |
| 32190 | 2017 | 750M | 12 | 95.93 | 7.99 | |
| (469510) | | 1 BT | | 80.33 | 6.69 | 1.30 |
| (469510) | | 1 CS | | 57.05 | 4.75 | 38.88 |
| **AVA GRACE ROSE NV CN** | | | | | | |
| 36638 | 12PK CN | 375M | 12 | 48.00 | 4.00 | |
| (466265) | | 1 CS | | 40.25 | 3.35 | 7.75 |
| (466265) | | 2 CS | | 32.33 | 2.69 | 15.67 |

## BALTIMORE ORIOLES

| | | | | | | |
|---|---|---|---|---|---|---|
| **BALTIMORE ORIOLES CLUB SER CAB** | | | | | | |
| 432840 | | 750M | 12 | 179.88 | 14.99 | |
| (468933) | | 1 BT | | 59.88 | 4.99 | 10.00 |

## BANDIT

| | | | | | | |
|---|---|---|---|---|---|---|
| **BANDIT CAB 3L** | | | | | | |
| 115442 | 3PK | 3L | 3 | 53.97 | 17.99 | |
| (465986) | | 1 BT | | 47.97 | 15.99 | 2.00 |
| (465986) | | 1 CS | | 40.05 | 13.35 | 13.92 |
| **BANDIT CAB TETRA 500M** | | | | | | |
| 114532 | 12PK TETRA | 500M | 12 | 47.93 | 3.99 | |
| (465986) | | 1 BT | | 23.93 | 1.99 | 2.00 |
| **BANDIT CAB TETRA** | | | | | | |
| 114246 | TETRA | 1L | 12 | 76.00 | 6.33 | |
| (465986) | | 1 BT | | 71.93 | 5.99 | 0.34 |
| (465986) | | 3 CS | | 64.25 | 5.35 | 11.75 |
| **BANDIT CHARD 3L** | | | | | | |
| 115443 | 3PK | 3L | 3 | 53.97 | 17.99 | |
| (465986) | | 1 BT | | 47.97 | 15.99 | 2.00 |
| (465986) | | 1 CS | | 40.05 | 13.35 | 13.92 |
| **BANDIT CHARD TETRA 500M** | | | | | | |
| 114543 | 12PK TETRA | 500M | 12 | 47.93 | 3.99 | |
| (465986) | | 1 BT | | 23.93 | 1.99 | 2.00 |
| **BANDIT CHARD PRISMA** | | | | | | |
| 114311 | PRISMA | 1L | 12 | 76.00 | 6.33 | |
| (465986) | | 1 BT | | 64.25 | 5.35 | 0.98 |
| **BANDIT DRY ROSE PRISMA** | | | | | | |
| 32573 | PRISMA | 1L | 12 | 76.00 | 6.33 | |
| (465986) | | 1 BT | | 64.25 | 5.35 | 0.98 |
| **BANDIT MERLOT TETRA** | | | | | | |
| 114247 | TETRA | 1L | 12 | 76.00 | 6.33 | |
| (465986) | | 1 BT | | 71.93 | 5.99 | 0.34 |
| (465986) | | 3 CS | | 64.25 | 5.35 | 11.75 |
| **BANDIT P GRIGIO 3L** | | | | | | |
| 115445 | 3PK | 3L | 3 | 53.97 | 17.99 | |
| (465986) | | 1 BT | | 47.97 | 15.99 | 2.00 |
| (465986) | | 1 CS | | 40.05 | 13.35 | 13.92 |
| **BANDIT P GRIGIO TETRA 500M** | | | | | | |
| 114536 | 12PK TETRA | 500M | 12 | 47.93 | 3.99 | |
| (465986) | | 1 BT | | 11.93 | 0.99 | 3.00 |
| **BANDIT P GRIGIO PRISMA** | | | | | | |
| 114425 | PRISMA | 1L | 12 | 76.00 | 6.33 | |
| (465986) | | 1 BT | | 64.25 | 5.35 | 0.98 |

## BAR DOG

| | | | | | | |
|---|---|---|---|---|---|---|
| **BAR DOG CALIF CAB** | | | | | | |
| 420979 | | 750M | 12 | 107.93 | 8.99 | |
| (458082) | | 1 CS | | 104.33 | 8.69 | 3.60 |

## BARBED WIRE

| | | | | | | |
|---|---|---|---|---|---|---|
| **BARBED WIRE RSV LOT 7 RED** | | | | | | |
| 114135 | | 750M | 12 | 127.93 | 10.66 | |
| (451583) | | 1 BT | | 119.93 | 9.99 | 0.67 |
| **BARBED WIRE RSV LOT 9 CAB** | | | | | | |
| 114136 | | 750M | 12 | 127.97 | 10.66 | |
| (451583) | | 1 BT | | 104.33 | 8.69 | 1.97 |

## BATCH NO 198

| | | | | | | |
|---|---|---|---|---|---|---|
| **BATCH 198 BBN BRL AGED 3M CAB +14** | | | | | | |
| 37194 | 6PK +14 | 750M | 6 | 86.35 | 14.39 | |
| (466914) | | 1 CS | | 68.12 | 11.35 | 18.23 |

## BEACH HOUSE

| | | | | | | |
|---|---|---|---|---|---|---|
| **BEACH HOUSE CHARD OL** | | | | | | |
| 480232 | OL | 750M | 12 | 95.93 | 7.99 | |
| (467290) | | 1 CS | | 88.25 | 7.35 | 7.68 |
| (467290) | | 3 CS | | 80.33 | 6.69 | 15.60 |
| **BEACH HOUSE ROSE** | | | | | | |
| 480240 | 2015 | 750M | 12 | 95.93 | 7.99 | |
| (467290) | | 1 CS | | 88.25 | 7.35 | 7.68 |
| (467290) | | 3 CS | | 80.33 | 6.69 | 15.60 |
| **BEACH HOUSE ROSE +14 2016** | | | | | | |
| 480242 | 2016 +14 | 750M | 12 | 95.93 | 7.99 | |
| (467290) | | 1 CS | | 88.25 | 7.35 | 7.68 |
| (467290) | | 3 CS | | 80.33 | 6.69 | 15.60 |
| **BEACH HOUSE ROSE +14 2017** | | | | | | |
| 19905 | 2017 +14 | 750M | 12 | 95.93 | 7.99 | |
| (467290) | | 1 CS | | 88.25 | 7.35 | 7.68 |
| (467290) | | 3 CS | | 80.33 | 6.69 | 15.60 |

## BECKON

| | | | | | | |
|---|---|---|---|---|---|---|
| **BECKON BIEN NACIDO VYD P NOIR 2012** | | | | | | |
| 346357 | 2012 6PK | 750M | 6 | 120.00 | 20.00 | |
| (466823) | | 1 BT | | 59.94 | 9.99 | 10.01 |
| **BECKON CC CHARD** | | | | | | |
| 346363 | | 750M | 12 | 136.00 | 11.33 | |
| (464743) | | 1 CS | | 120.00 | 10.00 | 16.00 |
| **BECKON CC P NOIR** | | | | | | |
| 346364 | | 750M | 12 | 168.00 | 14.00 | |
| (464743) | | 1 CS | | 144.00 | 12.00 | 24.00 |

## BELLE AMBIANCE

| | | | | | | |
|---|---|---|---|---|---|---|
| **BELLE AMBIANCE CAB** | | | | | | |
| 248086 | | 750M | 12 | 95.93 | 7.99 | |
| (465740) | | 1 BT | | 71.93 | 5.99 | 2.00 |
| (465740) | | 1 CS | | 64.25 | 5.35 | 31.68 |
| **BELLE AMBIANCE CHARD** | | | | | | |
| 248087 | | 750M | 12 | 95.93 | 7.99 | |
| (465740) | | 1 BT | | 71.93 | 5.99 | 2.00 |
| (465740) | | 1 CS | | 64.25 | 5.35 | 31.68 |
| **BELLE AMBIANCE DARK RED BLND NL** | | | | | | |
| 248164 | NL | 750M | 12 | 95.93 | 7.99 | |
| (465740) | | 1 BT | | 35.93 | 2.99 | 5.00 |
| **BELLE AMBIANCE P GRIGIO** | | | | | | |
| 248088 | | 750M | 12 | 95.93 | 7.99 | |
| (465740) | | 1 BT | | 71.93 | 5.99 | 2.00 |
| (465740) | | 1 CS | | 64.25 | 5.35 | 31.68 |
| **BELLE AMBIANCE P NOIR** | | | | | | |
| 247371 | | 750M | 12 | 95.93 | 7.99 | |
| (465740) | | 1 BT | | 71.93 | 5.99 | 2.00 |
| (465740) | | 1 CS | | 64.25 | 5.35 | 31.68 |
| **BELLE AMBIANCE RED BLND OL** | | | | | | |
| 248089 | OL | 750M | 12 | 95.93 | 7.99 | |
| (465740) | | 1 BT | | 47.93 | 3.99 | 4.00 |

## BENZIGER

| | | | | | | |
|---|---|---|---|---|---|---|
| **BENZIGER CAB** | | | | | | |
| 26896 | 2015 | 750M | 12 | 191.93 | 15.99 | |
| (468462) | | 1 BT | | 167.93 | 13.99 | 2.00 |
| (468462) | | 1 CS | | 152.33 | 12.69 | 39.60 |
| (468462) | | 2 CS | | 119.93 | 9.99 | 72.00 |
| **BENZIGER MERLOT** | | | | | | |
| 278354 | | 750M | 12 | 151.97 | 12.66 | |
| (468462) | | 1 BT | | 131.93 | 10.99 | 1.67 |
| (468462) | | 1 CS | | 112.25 | 9.35 | 39.72 |
| (468462) | | 2 CS | | 104.33 | 8.69 | 47.64 |
| **BENZIGER P NOIR** | | | | | | |
| 53848 | 2017 | 750M | 12 | 191.93 | 15.99 | |
| (468462) | | 1 BT | | 167.93 | 13.99 | 2.00 |
| (468462) | | 1 CS | | 152.33 | 12.69 | 39.60 |
| (468462) | | 2 CS | | 143.93 | 11.99 | 48.00 |
| **BENZIGER SAUV BL KEG 19.5L** | | | | | | |
| 9487 | KEG | 19.5L | 1 | 259.00 | 259.00 | |
| (468462) | | 1 BT | | 208.00 | 208.00 | 51.00 |
| **BENZIGER SAUV BL NL** | | | | | | |
| 278399 | NL | 750M | 12 | 127.97 | 10.66 | |
| (468462) | | 1 BT | | 119.93 | 9.99 | 0.67 |
| (468462) | | 1 CS | | 112.25 | 9.35 | 15.72 |
| (468462) | | 2 CS | | 90.05 | 7.50 | 37.92 |
| **BENZIGER SON CHARD** | | | | | | |
| 278275 | | 750M | 12 | 152.33 | 12.69 | |
| (468462) | | 1 BT | | 119.93 | 9.99 | 2.70 |
| (468462) | | 1 CS | | 107.93 | 8.99 | 44.40 |
| (468462) | | 2 CS | | 83.93 | 6.99 | 68.40 |
| **BENZIGER SON CST P NOIR** | | | | | | |
| 278340 | 2013 | 750M | 12 | 239.93 | 19.99 | |
| (468462) | | 1 BT | | 95.93 | 7.99 | 12.00 |
| **BENZIGER TRIBUTE RED BLND EST +14 2014** | | | | | | |
| 278468 | 2014 6PK +14 | 750M | 6 | 719.93 | 119.99 | |
| (468462) | | 1 BT | | 680.33 | 113.39 | 6.60 |

## BIG HOUSE WINE

| | | | | | | |
|---|---|---|---|---|---|---|
| **BIG HOUSE BOOTLEGGER WHT BIB NL 3L** | | | | | | |
| 62479 | 6PK BIB NL | 3L | 6 | 83.96 | 13.99 | |
| (463512) | | 1 CS | | 83.96 | 13.99 | 0.00 |
| (463512) | | 3 CS | | 76.16 | 12.69 | 7.80 |
| **BIG HOUSE CAB BIB NL 3L** | | | | | | |
| 63628 | 6PK BIB NL | 3L | 6 | 83.96 | 13.99 | |
| (463512) | | 1 CS | | 83.96 | 13.99 | 0.00 |
| (463512) | | 3 CS | | 76.16 | 12.69 | 7.80 |
| **BIG HOUSE CARDINAL ZIN OL** | | | | | | |
| 62364 | OL | 750M | 12 | 80.33 | 6.69 | |
| (468773) | | 1 BT | | 64.25 | 5.35 | 1.34 |
| (468773) | | 1 CS | | 59.93 | 4.99 | 20.40 |
| **BIG HOUSE CHARD BIB NL 3L** | | | | | | |
| 62485 | 6PK BIB NL | 3L | 6 | 83.96 | 13.99 | |
| (463512) | | 1 CS | | 83.96 | 13.99 | 0.00 |
| (463512) | | 3 CS | | 76.16 | 12.69 | 7.80 |
| **BIG HOUSE P GRIGIO BIB NL 3L** | | | | | | |
| 62453 | 6PK BIB NL | 3L | 6 | 83.96 | 13.99 | |
| (463512) | | 1 CS | | 83.96 | 13.99 | 0.00 |
| (463512) | | 3 CS | | 76.16 | 12.69 | 7.80 |
| **BIG HOUSE P NOIR BIB NL 3L** | | | | | | |
| 63629 | 6PK BIB NL | 3L | 6 | 83.96 | 13.99 | |
| (463512) | | 1 CS | | 83.96 | 13.99 | 0.00 |
| (463512) | | 3 CS | | 76.16 | 12.69 | 7.80 |
| **BIG HOUSE PROHIBITION RED BIB NL 3L** | | | | | | |
| 62486 | 6PK BIB NL | 3L | 6 | 83.96 | 13.99 | |
| (463512) | | 1 CS | | 83.96 | 13.99 | 0.00 |
| (463512) | | 3 CS | | 76.16 | 12.69 | 7.80 |
| **BIG HOUSE RED** | | | | | | |
| 62464 | | 750M | 12 | 88.25 | 7.35 | |
| (468773) | | 1 BT | | 64.25 | 5.35 | 2.00 |
| (468773) | | 1 CS | | 59.93 | 4.99 | 28.32 |
| **BIG HOUSE USUAL SUSPECT CAB** | | | | | | |
| 62531 | | 750M | 12 | 88.25 | 7.35 | |
| (468773) | | 1 BT | | 23.93 | 1.99 | 5.36 |
| **BIG HOUSE WHT** | | | | | | |
| 62484 | | 750M | 12 | 80.33 | 6.69 | |
| (468773) | | 1 BT | | 11.93 | 0.99 | 5.70 |
| **BIG HOUSE ZIN BIB NL 3L** | | | | | | |
| 63632 | 6PK BIB NL | 3L | 6 | 83.96 | 13.99 | |
| (463512) | | 1 CS | | 83.96 | 13.99 | 0.00 |
| (463512) | | 3 CS | | 76.16 | 12.69 | 7.80 |

| Item# | Vt/Asst | Size | BPC | Case Price | Bot Price | Disc |
|---|---|---|---|---|---|---|
| **BLANC DE BLEU** | | | | | | |
| **BLANC DE BLEU BL DE ROSE SPRK** | | | | | | |
| **57182** | 2017 | **750M** | 12 | 160.01 | 13.33 | |
| **BLANC DE BLEU BL DE ROSE SPRK 187M 2018** | | | | | | |
| **56958** | 2018 12PK | **187M** | 12 | 64.01 | 5.33 | |
| | (467949) | | 1 BT | 47.93 | 3.99 | **1.34** |
| | (467949) | | 1 CS | 40.01 | 3.33 | **24.00** |
| **BLANC DE BLEU CUVEE MOUSS BRUT OLD UPC 187M** | | | | | | |
| **233642** | 12PK OLD UPC | **187M** | 12 | 64.01 | 5.33 | |
| | (467949) | | 1 BT | 47.93 | 3.99 | **1.34** |
| | (467949) | | 1 CS | 40.01 | 3.33 | **24.00** |
| **BLANC DE BLEU CUVEE MOUSS BRUT NUPC** | | | | | | |
| **35733** | NUPC | **750M** | 12 | 160.01 | 13.33 | |
| | (467949) | | 1 BT | 128.33 | 10.69 | **2.64** |
| **BOTA** | | | | | | |
| **BOTA BOX CALIF CHARD BIB 3L** | | | | | | |
| **247661** | 3PK BIB | **3L** | 3 | 52.06 | 17.35 | |
| | (468333) | | 1 CS | 50.08 | 16.69 | **1.98** |
| | (468333) | | 5 CS | 47.98 | 15.99 | **4.08** |
| | (468333) | | 15 CS | 46.06 | 15.35 | **6.00** |
| | (468333) | | 35 CS | 44.08 | 14.69 | **7.98** |
| | (468333) | | 50 CS | 43.06 | 14.35 | **9.00** |
| **BOTA BOX CALIF CHARD MINI BIB 500M** | | | | | | |
| **247657** | 12PK MINI BIB | **500M** | 12 | 40.25 | 3.35 | |
| | (468333) | | 1 CS | 40.25 | 3.35 | **0.00** |
| | (468333) | | 3 CS | 35.93 | 2.99 | **4.32** |
| **BOTA BOX CALIF P GRIGIO BIB 3L** | | | | | | |
| **247000** | 3PK BIB | **3L** | 3 | 52.06 | 17.35 | |
| | (468333) | | 1 CS | 50.08 | 16.69 | **1.98** |
| | (468333) | | 5 CS | 47.98 | 15.99 | **4.08** |
| | (468333) | | 15 CS | 46.06 | 15.35 | **6.00** |
| | (468333) | | 35 CS | 44.08 | 14.69 | **7.98** |
| | (468333) | | 50 CS | 43.06 | 14.35 | **9.00** |
| **BOTA BOX CALIF P GRIGIO MINI BIB 500M** | | | | | | |
| **246999** | 12PK MINI BIB | **500M** | 12 | 40.25 | 3.35 | |
| | (468333) | | 1 CS | 40.25 | 3.35 | **0.00** |
| | (468333) | | 3 CS | 35.93 | 2.99 | **4.32** |
| **BOTA BOX DRY ROSE 3L** | | | | | | |
| **247014** | 3PK | **3L** | 3 | 52.06 | 17.35 | |
| | (468333) | | 1 CS | 50.08 | 16.69 | **1.98** |
| | (468333) | | 5 CS | 47.98 | 15.99 | **4.08** |
| | (468333) | | 15 CS | 46.06 | 15.35 | **6.00** |
| | (468333) | | 35 CS | 44.08 | 14.69 | **7.98** |
| | (468333) | | 50 CS | 43.06 | 14.35 | **9.00** |
| **BOTA BOX DRY ROSE MINI BIB 500M** | | | | | | |
| **28452** | 12PK MINI BIB | **500M** | 12 | 40.25 | 3.35 | |
| | (468333) | | 1 CS | 40.25 | 3.35 | **0.00** |
| | (468333) | | 3 CS | 35.93 | 2.99 | **4.32** |
| **BOTA BOX MALBEC BIB 3L** | | | | | | |
| **247658** | 3PK BIB | **3L** | 3 | 52.06 | 17.35 | |
| | (468333) | | 1 CS | 50.08 | 16.69 | **1.98** |
| | (468333) | | 5 CS | 47.98 | 15.99 | **4.08** |
| | (468333) | | 15 CS | 46.06 | 15.35 | **6.00** |
| | (468333) | | 35 CS | 44.08 | 14.69 | **7.98** |
| | (468333) | | 50 CS | 43.06 | 14.35 | **9.00** |
| **BOTA BOX MERLOT BIB 3L** | | | | | | |
| **247662** | 3PK BIB | **3L** | 3 | 52.06 | 17.35 | |
| | (468333) | | 1 CS | 50.08 | 16.69 | **1.98** |
| | (468333) | | 5 CS | 47.98 | 15.99 | **4.08** |
| | (468333) | | 15 CS | 46.06 | 15.35 | **6.00** |
| | (468333) | | 35 CS | 44.08 | 14.69 | **7.98** |
| | (468333) | | 50 CS | 43.06 | 14.35 | **9.00** |
| **BOTA BOX MERLOT MINI BIB 500M** | | | | | | |
| **247656** | 12PK MINI BIB | **500M** | 12 | 40.25 | 3.35 | |
| | (468333) | | 1 CS | 40.25 | 3.35 | **0.00** |
| | (468333) | | 3 CS | 35.93 | 2.99 | **4.32** |
| **BOTA BOX MOSCATO 3L** | | | | | | |
| **247659** | 3PK | **3L** | 3 | 52.06 | 17.35 | |
| | (468333) | | 1 CS | 50.08 | 16.69 | **1.98** |
| | (468333) | | 5 CS | 47.98 | 15.99 | **4.08** |
| | (468333) | | 15 CS | 46.06 | 15.35 | **6.00** |
| | (468333) | | 35 CS | 44.08 | 14.69 | **7.98** |
| | (468333) | | 50 CS | 43.06 | 14.35 | **9.00** |
| **BOTA BOX MOSCATO MINI BIB 500M** | | | | | | |
| **247670** | 12PK MINI BIB | **500M** | 12 | 40.25 | 3.35 | |
| | (468333) | | 1 CS | 40.25 | 3.35 | **0.00** |
| | (468333) | | 3 CS | 35.93 | 2.99 | **4.32** |
| **BOTA BOX NGHTHAWK BLK CAB BIB 3L** | | | | | | |
| **247725** | 3PK BIB | **3L** | 3 | 52.06 | 17.35 | |
| | (468333) | | 1 CS | 50.08 | 16.69 | **1.98** |
| | (468333) | | 5 CS | 47.98 | 15.99 | **4.08** |
| | (468333) | | 15 CS | 46.06 | 15.35 | **6.00** |
| | (468333) | | 35 CS | 44.08 | 14.69 | **7.98** |
| | (468333) | | 50 CS | 43.06 | 14.35 | **9.00** |
| **BOTA BOX NGHTHAWK BLK RED BLND BIB 3L** | | | | | | |
| **247707** | 3PK BIB | **3L** | 3 | 52.06 | 17.35 | |
| | (468333) | | 1 CS | 50.08 | 16.69 | **1.98** |
| | (468333) | | 5 CS | 47.98 | 15.99 | **4.08** |
| | (468333) | | 15 CS | 46.06 | 15.35 | **6.00** |
| | (468333) | | 35 CS | 44.08 | 14.69 | **7.98** |

| Item# | Vt/Asst | Size | BPC | Case Price | Bot Price | Disc |
|---|---|---|---|---|---|---|
| **BOTA BOX REDVOLUTION BIB 3L** | | | | | | |
| **247675** | 3PK BIB | **3L** | 3 | 52.06 | 17.35 | |
| | (468333) | | 1 CS | 50.08 | 16.69 | **1.98** |
| | (468333) | | 5 CS | 47.98 | 15.99 | **4.08** |
| | (468333) | | 15 CS | 46.06 | 15.35 | **6.00** |
| | (468333) | | 35 CS | 44.08 | 14.69 | **7.98** |
| | (468333) | | 50 CS | 43.06 | 14.35 | **9.00** |
| **BOTA BOX REDVOLUTION MINI BIB 500M** | | | | | | |
| **247688** | 12PK MINI BIB | **500M** | 12 | 40.25 | 3.35 | |
| | (468333) | | 1 CS | 40.25 | 3.35 | **0.00** |
| | (468333) | | 3 CS | 35.93 | 2.99 | **4.32** |
| **BOTA BOX RIES BIB 3L** | | | | | | |
| **247665** | 3PK BIB | **3L** | 3 | 52.06 | 17.35 | |
| | (468333) | | 1 CS | 50.08 | 16.69 | **1.98** |
| | (468333) | | 5 CS | 47.98 | 15.99 | **4.08** |
| | (468333) | | 15 CS | 46.06 | 15.35 | **6.00** |
| | (468333) | | 35 CS | 44.08 | 14.69 | **7.98** |
| | (468333) | | 50 CS | 43.06 | 14.35 | **9.00** |
| **BOTA BOX SAUV BL BIB NEW PACKING 3L** | | | | | | |
| **247696** | 3PK BIB NEW PACKING | **3L** | 3 | 52.06 | 17.35 | |
| | (468333) | | 1 CS | 50.08 | 16.69 | **1.98** |
| | (468333) | | 5 CS | 47.98 | 15.99 | **4.08** |
| | (468333) | | 15 CS | 46.06 | 15.35 | **6.00** |
| | (468333) | | 35 CS | 44.08 | 14.69 | **7.98** |
| | (468333) | | 50 CS | 43.06 | 14.35 | **9.00** |
| **BOTA BOX SAUV BL MINI BIB 500M** | | | | | | |
| **247723** | 12PK MINI BIB | **500M** | 12 | 40.25 | 3.35 | |
| | (468333) | | 1 CS | 40.25 | 3.35 | **0.00** |
| | (468333) | | 3 CS | 35.93 | 2.99 | **4.32** |
| **BOTA BOX SHIRAZ BIB 3L** | | | | | | |
| **247663** | 3PK BIB | **3L** | 3 | 52.06 | 17.35 | |
| | (468333) | | 1 CS | 50.08 | 16.69 | **1.98** |
| | (468333) | | 5 CS | 47.98 | 15.99 | **4.08** |
| | (468333) | | 15 CS | 46.06 | 15.35 | **6.00** |
| | (468333) | | 35 CS | 44.08 | 14.69 | **7.98** |
| | (468333) | | 50 CS | 43.06 | 14.35 | **9.00** |
| **BOTA BOX ZIN OV BIB 3L** | | | | | | |
| **247660** | 3PK BIB | **3L** | 3 | 52.06 | 17.35 | |
| | (468333) | | 1 CS | 50.08 | 16.69 | **1.98** |
| | (468333) | | 5 CS | 47.98 | 15.99 | **4.08** |
| | (468333) | | 15 CS | 46.06 | 15.35 | **6.00** |
| | (468333) | | 35 CS | 44.08 | 14.69 | **7.98** |
| | (468333) | | 50 CS | 43.06 | 14.35 | **9.00** |
| **BOTA BRICK CAB BIB 1.5L** | | | | | | |
| **247949** | BIB | **1.5L** | 6 | 52.16 | 8.69 | |
| | (468333) | | 1 CS | 47.96 | 7.99 | **4.20** |
| | (468333) | | 3 CS | 44.12 | 7.35 | **8.04** |
| | (468333) | | 5 CS | 40.16 | 6.69 | **12.00** |
| **BOTA BRICK CHARD BIB 1.5L** | | | | | | |
| **247884** | BIB | **1.5L** | 6 | 52.16 | 8.69 | |
| | (468333) | | 1 CS | 47.96 | 7.99 | **4.20** |
| | (468333) | | 3 CS | 44.12 | 7.35 | **8.04** |
| | (468333) | | 5 CS | 40.16 | 6.69 | **12.00** |
| **BOTA BRICK MERLOT BIB 1.5L** | | | | | | |
| **248006** | BIB | **1.5L** | 6 | 52.16 | 8.69 | |
| | (468333) | | 1 CS | 47.96 | 7.99 | **4.20** |
| | (468333) | | 3 CS | 44.12 | 7.35 | **8.04** |
| | (468333) | | 5 CS | 40.16 | 6.69 | **12.00** |
| **BOTA BRICK P GRIGIO BIB 1.5L** | | | | | | |
| **248011** | BIB | **1.5L** | 6 | 52.16 | 8.69 | |
| | (468333) | | 1 CS | 47.96 | 7.99 | **4.20** |
| | (468333) | | 3 CS | 44.12 | 7.35 | **8.04** |
| | (468333) | | 5 CS | 40.16 | 6.69 | **12.00** |
| **BOTA BRICK REDVLUTION RED BLND BIB 1.5L** | | | | | | |
| **248012** | BIB | **1.5L** | 6 | 52.16 | 8.69 | |
| | (468333) | | 1 CS | 47.96 | 7.99 | **4.20** |
| | (468333) | | 3 CS | 44.12 | 7.35 | **8.04** |
| | (468333) | | 5 CS | 40.16 | 6.69 | **12.00** |
| **BUMBLE & BLOOM** | | | | | | |
| **BUMBLE & BLOOM RIES** | | | | | | |
| **41379** | | **750M** | 12 | 87.00 | 7.25 | |
| **BUTTER BOMB** | | | | | | |
| **BUTTER BOMB CALIF CHARD** | | | | | | |
| **795208** | | **750M** | 12 | 119.93 | 9.99 | |
| | (456390) | | 1 CS | 104.33 | 8.69 | **15.60** |
| **BUTTERY BOMB CALIF CHARD NL** | | | | | | |
| **45978** | NL | **750M** | 12 | 119.93 | 9.99 | |
| | (456390) | | 1 CS | 101.33 | 8.44 | **18.60** |
| **BUTTERNUT** | | | | | | |
| **BUTTERNUT CAB +14 SCRW CP** | | | | | | |
| **38877** | +14 SCRW CP | **750M** | 12 | 152.33 | 12.69 | |
| | (467166) | | 1 BT | 104.33 | 8.69 | **4.00** |
| **BUTTERNUT CC ROSE** | | | | | | |
| **32108** | 2017 | **750M** | 12 | 152.33 | 12.69 | |
| | (467166) | | 1 BT | 104.33 | 8.69 | **4.00** |
| **BUTTERNUT CC ROSE CN** | | | | | | |
| **36901** | 12PK CN | **375M** | 12 | 80.33 | 6.69 | |
| | (467166) | | 1 BT | 56.33 | 4.69 | **2.00** |
| **BUTTERNUT CC ROSE KEG 19.5L 2017** | | | | | | |
| **46803** | 2017 KEG | **19.5L** | 1 | 285.00 | 285.00 | |
| | (467166) | | 1 BT | 237.00 | 237.00 | **48.00** |

| Item# | Vt/Asst | Size | BPC | Case Price | Bot Price | Disc |
|---|---|---|---|---|---|---|
| **BUTTERNUT CHARD** | | | | | | |
| **849590** | | **750M** | 12 | 152.33 | 12.69 | |
| | (467166) | | 1 BT | 104.33 | 8.69 | **4.00** |
| **BUTTERNUT CHARD CN** | | | | | | |
| **36886** | 12PK CN | **375M** | 12 | 80.33 | 6.69 | |
| | (467166) | | 1 BT | 56.33 | 4.69 | **2.00** |
| **BUTTERNUT CHARD KEG 19.5L 2016** | | | | | | |
| **36351** | 2016 KEG | **19.5L** | 1 | 285.00 | 285.00 | |
| | (467166) | | 1 BT | 237.00 | 237.00 | **48.00** |
| **BUTTERNUT P NOIR** | | | | | | |
| **850237** | | **750M** | 12 | 152.33 | 12.69 | |
| | (467166) | | 1 BT | 104.33 | 8.69 | **4.00** |
| **BUTTERNUT P NOIR CN** | | | | | | |
| **36884** | 12PK CN | **375M** | 12 | 80.33 | 6.69 | |
| | (467166) | | 1 BT | 56.33 | 4.69 | **2.00** |
| **BUTTERNUT P NOIR KEG 19.5L 2016** | | | | | | |
| **51887** | 2016 KEG | **19.5L** | 1 | 285.00 | 285.00 | |
| **CANON** | | | | | | |
| **CANON XIII CHARD +14** | | | | | | |
| **172019** | 6PK +14 | **750M** | 6 | 89.96 | 14.99 | |
| | (461677) | | 1 BT | 47.96 | 7.99 | **7.00** |
| **CANON XIII P NOIR** | | | | | | |
| **172020** | 6PK | **750M** | 6 | 101.96 | 16.99 | |
| | (461677) | | 1 BT | 47.96 | 7.99 | **9.00** |
| **CARMENET** | | | | | | |
| **CARMENET CAB RSV** | | | | | | |
| **233581** | | **750M** | 12 | 95.93 | 7.99 | |
| | (469441) | | 1 BT | 88.25 | 7.35 | **0.64** |
| | (469441) | | 2 CS | 80.33 | 6.69 | **15.60** |
| **CARMENET CHARD RSV** | | | | | | |
| **233580** | | **750M** | 12 | 95.93 | 7.99 | |
| | (469441) | | 1 BT | 88.25 | 7.35 | **0.64** |
| | (469441) | | 2 CS | 80.33 | 6.69 | **15.60** |
| **CARMENET MERLOT RSV** | | | | | | |
| **233579** | | **750M** | 12 | 95.93 | 7.99 | |
| | (469441) | | 1 BT | 35.93 | 2.99 | **5.00** |
| **CARMENET METHODE CHAMPENOISE C** | | | | | | |
| **2606** | | **750M** | 12 | 127.97 | 10.66 | |
| | (469441) | | 1 BT | 95.93 | 7.99 | **2.67** |
| **CARMENET P NOIR RSV** | | | | | | |
| **233577** | | **750M** | 12 | 95.93 | 7.99 | |
| | (469441) | | 1 BT | 88.25 | 7.35 | **0.64** |
| | (469441) | | 2 CS | 80.33 | 6.69 | **15.60** |
| **CARMENET RED BLND RSV** | | | | | | |
| **16487** | | **750M** | 12 | 95.93 | 7.99 | |
| | (469441) | | 1 BT | 88.25 | 7.35 | **0.64** |
| | (469441) | | 2 CS | 80.33 | 6.69 | **15.60** |
| **CARMENET SAUV BL RSV** | | | | | | |
| **615384** | | **750M** | 12 | 95.93 | 7.99 | |
| | (469441) | | 1 BT | 88.25 | 7.35 | **0.64** |
| | (469441) | | 2 CS | 80.33 | 6.69 | **15.60** |
| **CARTLIDGE BROWNE** | | | | | | |
| **CARTLIDGE BROWNE CAB** | | | | | | |
| **173120** | | **750M** | 12 | 112.24 | 9.35 | |
| | (469347) | | 1 BT | 107.93 | 8.99 | **0.36** |
| | (469347) | | 1 CS | 88.25 | 7.35 | **23.99** |
| | (469347) | | 3 CS | 81.05 | 6.75 | **31.19** |
| **CARTLIDGE BROWNE CHARD** | | | | | | |
| **173119** | | **750M** | 12 | 112.24 | 9.35 | |
| | (469347) | | 1 BT | 107.93 | 8.99 | **0.36** |
| | (469347) | | 1 CS | 88.25 | 7.35 | **23.99** |
| | (469347) | | 3 CS | 81.05 | 6.75 | **31.19** |
| **CARTLIDGE BROWNE MERLOT** | | | | | | |
| **173118** | | **750M** | 12 | 112.24 | 9.35 | |
| | (469347) | | 1 BT | 107.93 | 8.99 | **0.36** |
| | (469347) | | 1 CS | 88.25 | 7.35 | **23.99** |
| | (469347) | | 3 CS | 81.05 | 6.75 | **31.19** |
| **CARTLIDGE BROWNE P NOIR** | | | | | | |
| **173115** | | **750M** | 12 | 128.33 | 10.69 | |
| | (469347) | | 1 BT | 119.93 | 9.99 | **0.70** |
| | (469347) | | 1 CS | 104.33 | 8.69 | **24.00** |
| | (469347) | | 3 CS | 93.05 | 7.75 | **35.28** |
| **CARTLIDGE BROWNE SAUV BL** | | | | | | |
| **173117** | | **750M** | 12 | 112.24 | 9.35 | |
| | (469347) | | 1 BT | 35.93 | 2.99 | **6.36** |
| **CARYS** | | | | | | |
| **CARYS MONT P GRIS** | | | | | | |
| **35332** | | **750M** | 12 | 107.88 | 8.99 | |
| | (465451) | | 1 CS | 104.04 | 8.67 | **3.84** |
| **CARYS SAUV BL** | | | | | | |
| **35355** | | **750M** | 12 | 107.88 | 8.99 | |
| | (465451) | | 1 CS | 104.04 | 8.67 | **3.84** |
| **CEDAR BROOK** | | | | | | |
| **CEDAR BROOK P NOIR** | | | | | | |
| **232998** | | **750M** | 12 | 79.97 | 6.66 | |
| | (451642) | | 1 BT | 23.93 | 1.99 | **4.67** |
| **CHLOE** | | | | | | |
| **CHLOE MERLOT** | | | | | | |
| **16656** | | **750M** | 12 | 160.25 | 13.35 | |
| | (465872) | | 1 BT | 128.33 | 10.69 | **2.66** |
| | (465872) | | 1 CS | 107.93 | 8.99 | **52.32** |

| Item# | Vt/Asst | Size | BPC | Case Price | Bot Price | Disc |
|---|---|---|---|---|---|---|
| **CHLOE MONTEREY P NOIR** | | | | | | |
| **559757** | | **750M** | 12 | 160.25 | 13.35 | |
| | (465872) | | 1 BT | 128.33 | 10.69 | **2.66** |
| | (465872) | | 1 CS | 107.93 | 8.99 | **52.32** |
| **CHLOE RED 249** | | | | | | |
| **559756** | | **750M** | 12 | 160.25 | 13.35 | |
| | (465872) | | 1 BT | 128.33 | 10.69 | **2.66** |
| | (465872) | | 1 CS | 107.93 | 8.99 | **52.32** |
| **CHLOE ROSE** | | | | | | |
| **31643** | 2017 | **750M** | 12 | 160.25 | 13.35 | |
| | (465872) | | 1 BT | 119.93 | 9.99 | **3.36** |
| | (465872) | | 1 CS | 93.05 | 7.75 | **67.20** |
| **CHLOE ROSE KEG 19.5L 2017** | | | | | | |
| **35320** | 2017 KEG | **19.5L** | 1 | 208.00 | 208.00 | |
| **CHLOE SAN LUCAS MONTEREY CAB** | | | | | | |
| **30091** | | **750M** | 12 | 160.25 | 13.35 | |
| | (465872) | | 1 BT | 128.33 | 10.69 | **2.66** |
| | (465872) | | 1 CS | 107.93 | 8.99 | **52.32** |
| **CHLOE SON CHARD** | | | | | | |
| **559754** | | **750M** | 12 | 160.25 | 13.35 | |
| | (465872) | | 1 BT | 119.93 | 9.99 | **3.36** |
| | (465872) | | 1 CS | 93.05 | 7.75 | **67.20** |
| **CHLOE SON CHARD KEG 19.5L** | | | | | | |
| **559762** | KEG | **19.5L** | 1 | 208.00 | 208.00 | |
| **CHLOE SON CHARD WEDDING KIT 1P W/CHARMS/ CPON/PEN 3** | | | | | | |
| **559761** | 1P W/CHARMS/CPON/PEN | **3L** | 1 | 5.00 | 5.00 | |

## CHRONIC CELL

| | | | | | | |
|---|---|---|---|---|---|---|
| **CHRONIC CELL PRPL PRADISE BLND +14** | | | | | | |
| **542948** | +14 | **750M** | 12 | 144.00 | 12.00 | |
| | (464160) | | 1 CS | 136.00 | 11.33 | **8.00** |
| | (464160) | | 3 CS | 119.88 | 9.99 | **24.12** |
| **CHRONIC CELL SOFA KG BUENO RED** | | | | | | |
| **542950** | | **750M** | 12 | 214.28 | 17.86 | |
| | (464160) | | 1 CS | 183.92 | 15.33 | **30.36** |
| **CHRONIC CELL SPRITZ&GIGLE SPRK** | | | | | | |
| **542951** | | **750M** | 12 | 144.00 | 12.00 | |
| | (464160) | | 1 CS | 136.00 | 11.33 | **8.00** |
| | (464160) | | 3 CS | 119.88 | 9.99 | **24.12** |
| **CHRONIC CELL SUITE P SIRAH +14** | | | | | | |
| **542952** | +14 | **750M** | 12 | 144.00 | 12.00 | |
| | (464160) | | 1 CS | 136.00 | 11.33 | **8.00** |
| | (464160) | | 3 CS | 119.88 | 9.99 | **24.12** |

## CIGAR ZIN

| | | | | | | |
|---|---|---|---|---|---|---|
| **CIGAR ZIN OV ZIN** | | | | | | |
| **491456** | | **750M** | 12 | 160.25 | 13.35 | |
| | (463604) | | 1 BT | 136.25 | 11.35 | **2.00** |
| | (463604) | | 2 CS | 119.93 | 9.99 | **40.32** |

## CLOS DU VAL

| | | | | | | |
|---|---|---|---|---|---|---|
| **CLOS DU VAL HIROND CAB WINESTYLES 2014** | | | | | | |
| **21965** | 2014 WINESTYLES | **750M** | 6 | 539.96 | 89.99 | |
| | (466587) | | 1 BT | 509.96 | 84.99 | **5.00** |

## CLOUDFALL

| | | | | | | |
|---|---|---|---|---|---|---|
| **CLOUDFALL MONT CHARD** | | | | | | |
| **115566** | | **750M** | 12 | 160.01 | 13.33 | |
| | (466479) | | 1 BT | 59.93 | 4.99 | **8.34** |
| **CLOUDFALL MONT P NOIR** | | | | | | |
| **115574** | | **750M** | 12 | 160.01 | 13.33 | |
| | (466479) | | 1 BT | 119.93 | 9.99 | **3.34** |
| **CLOUDFALL MONT SAUV BL** | | | | | | |
| **115576** | | **750M** | 12 | 160.01 | 13.33 | |
| | (466479) | | 1 BT | 119.93 | 9.99 | **3.34** |

## COCOBON

| | | | | | | |
|---|---|---|---|---|---|---|
| **COCOBON DRK RED BLND** | | | | | | |
| **13774** | | **750M** | 12 | 107.93 | 8.99 | |
| | (463473) | | 1 BT | 64.25 | 5.35 | **3.64** |
| **COCOBON RED** | | | | | | |
| **62463** | | **750M** | 12 | 107.93 | 8.99 | |
| | (463473) | | 1 BT | 64.25 | 5.35 | **3.64** |

## COMPLICATED

| | | | | | | |
|---|---|---|---|---|---|---|
| **COMPLICATED RED BLND +14** | | | | | | |
| **115302** | +14 | **750M** | 12 | 199.97 | 16.66 | |
| | (468165) | | 1 BT | 176.33 | 14.69 | **1.97** |
| | (468165) | | 1 CS | 160.25 | 13.35 | **39.72** |
| **COMPLICATED SON CHARD** | | | | | | |
| **115300** | | **750M** | 12 | 184.01 | 15.33 | |
| | (468165) | | 1 BT | 143.93 | 11.99 | **3.34** |
| | (468165) | | 2 CS | 119.93 | 9.99 | **64.08** |
| **COMPLICATED SON P NOIR** | | | | | | |
| **115305** | | **750M** | 12 | 199.97 | 16.66 | |
| | (468165) | | 1 BT | 176.33 | 14.69 | **1.97** |
| | (468165) | | 1 CS | 160.25 | 13.35 | **39.72** |

## CONCANNON

| | | | | | | |
|---|---|---|---|---|---|---|
| **CONCANNON SV CAB** | | | | | | |
| **108184** | | **750M** | 12 | 99.99 | 8.33 | |
| | (468766) | | 1 BT | 71.91 | 5.99 | **2.34** |
| | (468766) | | 1 CS | 64.23 | 5.35 | **35.76** |
| **CONCANNON SV CHARD** | | | | | | |
| **108194** | | **750M** | 12 | 99.99 | 8.33 | |
| | (468766) | | 1 BT | 23.91 | 1.99 | **6.34** |
| **CONCANNON SV MERLOT** | | | | | | |
| **108254** | | **750M** | 12 | 99.99 | 8.33 | |
| | (468766) | | 1 BT | 23.91 | 1.99 | **6.34** |
| **CONCANNON SV P GRIGIO** | | | | | | |
| **108383** | | **750M** | 12 | 99.99 | 8.33 | |
| | (468766) | | 1 BT | 35.91 | 2.99 | **5.34** |
| **CONCANNON SV P NOIR** | | | | | | |
| **108218** | | **750M** | 12 | 99.99 | 8.33 | |
| | (468766) | | 1 BT | 71.91 | 5.99 | **2.34** |
| | (468766) | | 1 CS | 64.23 | 5.35 | **35.76** |
| **CONCANNON SV SAUV BL** | | | | | | |
| **108224** | | **750M** | 12 | 99.99 | 8.33 | |
| | (468766) | | 1 BT | 71.91 | 5.99 | **2.34** |
| | (468766) | | 1 CS | 64.23 | 5.35 | **35.76** |
| **CONCANNON VINEYARDS CAB** | | | | | | |
| **108243** | | **750M** | 12 | 128.93 | 10.74 | |
| | (465872) | | 1 BT | 119.93 | 9.99 | **0.75** |
| | (465872) | | 1 CS | 104.33 | 8.69 | **24.60** |
| **CONCANNON VINEYARDS CAB KEG 19.5L** | | | | | | |
| **108249** | KEG | **19.5L** | 1 | 219.99 | 219.99 | |
| **CONCANNON VINEYARDS CHARD** | | | | | | |
| **108244** | | **750M** | 12 | 128.93 | 10.74 | |
| | (465872) | | 1 BT | 119.93 | 9.99 | **0.75** |
| | (465872) | | 1 CS | 104.33 | 8.69 | **24.60** |
| **CONCANNON VINEYARDS P SIRAH** | | | | | | |
| **108245** | | **750M** | 12 | 128.93 | 10.74 | |
| | (465872) | | 1 BT | 119.93 | 9.99 | **0.75** |
| | (465872) | | 1 CS | 104.33 | 8.69 | **24.60** |

## CONTEXT

| | | | | | | |
|---|---|---|---|---|---|---|
| **CONTEXT CAB** | | | | | | |
| **258148** | | **750M** | 12 | 66.00 | 5.50 | |
| | (469350) | | 1 BT | 35.93 | 2.99 | **2.51** |
| **CONTEXT CHARD** | | | | | | |
| **258138** | | **750M** | 12 | 66.00 | 5.50 | |
| | (469350) | | 1 BT | 35.88 | 2.99 | **2.51** |

## CONUNDRUM

| | | | | | | |
|---|---|---|---|---|---|---|
| **CONUNDRUM RED +14 2015** | | | | | | |
| **CONUNDRUM RED +14 2016** | | | | | | |
| **46534** | 2016 +14 | **750M** | 12 | 232.25 | 19.35 | |
| | (469121) | | 1 BT | 184.25 | 15.35 | **4.00** |
| **CONUNDRUM RED +14 3L 2014** | | | | | | |
| **199512** | 2014 +14 | **3L** | 1 | 60.00 | 60.00 | |
| **CONUNDRUM RED ANNIV 3L 2013** | | | | | | |
| **199511** | 2013 ANNIV | **3L** | 1 | 60.00 | 60.00 | |
| **CONUNDRUM ROSE +14 2017** | | | | | | |
| **29930** | 2017 +14 | **750M** | 12 | 232.25 | 19.35 | |
| | (469121) | | 1 BT | 160.25 | 13.35 | **6.00** |
| | (469121) | | 3 CS | 143.93 | 11.99 | **88.32** |
| **CONUNDRUM SPRK 25 ANNIVERSARY** | | | | | | |
| **26745** | 2016 | **750M** | 12 | 232.25 | 19.35 | |
| | (469121) | | 1 BT | 184.25 | 15.35 | **4.00** |
| **CONUNDRUM WHT** | | | | | | |
| **199536** | 2015 | **750M** | 12 | 232.25 | 19.35 | |
| | (469121) | | 1 BT | 160.25 | 13.35 | **6.00** |
| | (469121) | | 3 CS | 143.93 | 11.99 | **88.32** |
| **31466** | 2016 | **750M** | 12 | 232.25 | 19.35 | |
| **CONUNDRUM WHT 1PK 3L 2014** | | | | | | |
| **199523** | 2014 1PK | **3L** | 1 | 60.00 | 60.00 | |
| | (469121) | | 1 BT | 25.00 | 25.00 | **35.00** |

## CORBETT CANYON

| | | | | | | |
|---|---|---|---|---|---|---|
| **CORBETT CANYON MERLOT** | | | | | | |
| **62822** | | **1.5L** | 6 | 40.16 | 6.69 | |
| | (463854) | | 1 CS | 35.96 | 5.99 | **4.20** |
| | (463854) | | 3 CS | 32.12 | 5.35 | **8.04** |
| **CORBETT CANYON MERLOT BIB 3L** | | | | | | |
| **62829** | 6PK BIB | **3L** | 6 | 68.12 | 11.35 | |
| | (462259) | | 1 CS | 68.12 | 11.35 | **0.00** |
| | (462259) | | 3 CS | 59.96 | 9.99 | **8.16** |
| **CORBETT CANYON P GRIG/CHEN BL BIB 3L** | | | | | | |
| **62890** | 6PK BIB | **3L** | 6 | 68.12 | 11.35 | |
| | (462259) | | 1 CS | 68.12 | 11.35 | **0.00** |
| | (462259) | | 3 CS | 59.96 | 9.99 | **8.16** |
| **CORBETT CANYON WHT ZIN** | | | | | | |
| **62782** | | **1.5L** | 6 | 40.16 | 6.69 | |
| | (463854) | | 1 CS | 35.96 | 5.99 | **4.20** |
| | (463854) | | 3 CS | 32.12 | 5.35 | **8.04** |
| **CORBETT CANYON WHT ZIN BIB 3L** | | | | | | |
| **62789** | 6PK BIB | **3L** | 6 | 68.12 | 11.35 | |
| | (462259) | | 1 CS | 68.12 | 11.35 | **0.00** |
| | (462259) | | 3 CS | 59.96 | 9.99 | **8.16** |

## COSENTINO

| | | | | | | |
|---|---|---|---|---|---|---|
| **COSENTINO CIGAR CALIF BB CAB +14** | | | | | | |
| **48036** | +14 | **750M** | 12 | 160.01 | 13.33 | |
| | (469319) | | 1 BT | 143.93 | 11.99 | **1.34** |
| | (469319) | | 1 CS | 136.25 | 11.35 | **23.76** |
| | (469319) | | 3 CS | 119.93 | 9.99 | **40.08** |
| **COSENTINO THE POET RED +14 2014** | | | | | | |
| **425095** | 2014 6PK +14 | **750M** | 6 | 221.96 | 36.99 | |
| | (469319) | | 1 BT | 209.96 | 34.99 | **2.00** |
| | (469319) | | 3 CS | 179.93 | 29.99 | **42.03** |

## CRANE LAKE

| | | | | | | |
|---|---|---|---|---|---|---|
| **CRANE LAKE CAB** | | | | | | |
| **242222** | | **1.5L** | 6 | 52.16 | 8.69 | |
| | (459110) | | 1 CS | 40.16 | 6.69 | **12.00** |
| | (459110) | | 5 CS | 38.12 | 6.35 | **14.04** |
| **242224** | | **750M** | 12 | 56.33 | 4.69 | |
| | (459110) | | 1 CS | 47.93 | 3.99 | **8.40** |
| | (459110) | | 5 CS | 40.25 | 3.35 | **16.08** |
| **CRANE LAKE CHARD** | | | | | | |
| **242212** | | **1.5L** | 6 | 52.16 | 8.69 | |
| | (459110) | | 1 CS | 40.16 | 6.69 | **12.00** |
| | (459110) | | 5 CS | 38.12 | 6.35 | **14.04** |
| **242214** | | **750M** | 12 | 56.33 | 4.69 | |
| | (459110) | | 1 CS | 47.93 | 3.99 | **8.40** |
| | (459110) | | 5 CS | 40.25 | 3.35 | **16.08** |
| **CRANE LAKE MALBEC** | | | | | | |
| **242210** | | **750M** | 12 | 56.33 | 4.69 | |
| | (459110) | | 1 CS | 47.93 | 3.99 | **8.40** |
| | (459110) | | 5 CS | 40.25 | 3.35 | **16.08** |
| **CRANE LAKE MERLOT** | | | | | | |
| **242202** | | **1.5L** | 6 | 52.16 | 8.69 | |
| | (459110) | | 1 CS | 40.16 | 6.69 | **12.00** |
| | (459110) | | 5 CS | 38.12 | 6.35 | **14.04** |
| **242204** | | **750M** | 12 | 56.33 | 4.69 | |
| | (459110) | | 1 CS | 47.93 | 3.99 | **8.40** |
| | (459110) | | 5 CS | 40.25 | 3.35 | **16.08** |
| **CRANE LAKE MOSCATO** | | | | | | |
| **242280** | | **750M** | 12 | 56.33 | 4.69 | |
| | (459110) | | 1 CS | 47.93 | 3.99 | **8.40** |
| | (459110) | | 5 CS | 40.25 | 3.35 | **16.08** |
| **CRANE LAKE P GRIGIO** | | | | | | |
| **242272** | | **1.5L** | 6 | 52.16 | 8.69 | |
| | (459110) | | 1 CS | 40.16 | 6.69 | **12.00** |
| | (459110) | | 5 CS | 38.12 | 6.35 | **14.04** |
| **242274** | | **750M** | 12 | 56.33 | 4.69 | |
| | (459110) | | 1 CS | 47.93 | 3.99 | **8.40** |
| | (459110) | | 5 CS | 40.25 | 3.35 | **16.08** |
| **CRANE LAKE P NOIR** | | | | | | |
| **242273** | | **750M** | 12 | 56.33 | 4.69 | |
| | (459110) | | 1 CS | 47.93 | 3.99 | **8.40** |
| | (459110) | | 5 CS | 40.25 | 3.35 | **16.08** |
| **CRANE LAKE PETITE SIRAH** | | | | | | |
| **242264** | | **750M** | 12 | 56.33 | 4.69 | |
| | (459110) | | 1 CS | 47.93 | 3.99 | **8.40** |
| | (459110) | | 5 CS | 40.25 | 3.35 | **16.08** |
| **CRANE LAKE RED BLND** | | | | | | |
| **242225** | | **750M** | 12 | 56.33 | 4.69 | |
| | (459110) | | 1 CS | 47.93 | 3.99 | **8.40** |
| | (459110) | | 5 CS | 40.25 | 3.35 | **16.08** |
| **CRANE LAKE RIES** | | | | | | |
| **242233** | | **750M** | 12 | 56.33 | 4.69 | |
| | (459110) | | 1 CS | 47.93 | 3.99 | **8.40** |
| | (459110) | | 5 CS | 40.25 | 3.35 | **16.08** |
| **CRANE LAKE SANGIOVESE** | | | | | | |
| **242234** | | **750M** | 12 | 56.33 | 4.69 | |
| | (459110) | | 1 CS | 47.93 | 3.99 | **8.40** |
| | (459110) | | 5 CS | 40.25 | 3.35 | **16.08** |
| **CRANE LAKE SAUV BL** | | | | | | |
| **242244** | | **750M** | 12 | 56.33 | 4.69 | |
| | (459110) | | 1 CS | 47.93 | 3.99 | **8.40** |
| | (459110) | | 5 CS | 40.25 | 3.35 | **16.08** |
| **CRANE LAKE SWT RED** | | | | | | |
| **242277** | | **750M** | 12 | 56.33 | 4.69 | |
| | (459110) | | 1 CS | 47.93 | 3.99 | **8.40** |
| | (459110) | | 5 CS | 40.25 | 3.35 | **16.08** |
| **CRANE LAKE WHT ZIN** | | | | | | |
| **242252** | | **1.5L** | 6 | 52.16 | 8.69 | |
| | (459110) | | 1 CS | 40.16 | 6.69 | **12.00** |
| | (459110) | | 5 CS | 38.12 | 6.35 | **14.04** |
| **242254** | | **750M** | 12 | 56.33 | 4.69 | |
| | (459110) | | 1 CS | 47.93 | 3.99 | **8.40** |
| | (459110) | | 5 CS | 40.25 | 3.35 | **16.08** |

## CUL DE SAC

| | | | | | | |
|---|---|---|---|---|---|---|
| **CUL DE SAC CAB** | | | | | | |
| **63441** | | **750M** | 12 | 34.37 | 2.86 | |
| **CUL DE SAC CHARD** | | | | | | |
| **63443** | | **750M** | 12 | 34.37 | 2.86 | |
| **CUL DE SAC MERLOT** | | | | | | |
| **63444** | | **750M** | 12 | 34.37 | 2.86 | |
| **CUL DE SAC P GRIGIO** | | | | | | |
| **63439** | | **750M** | 12 | 34.37 | 2.86 | |
| **CUL DE SAC WHT MOSCATO** | | | | | | |
| **63497** | | **750M** | 12 | 34.37 | 2.86 | |
| **CUL DE SAC WHT ZIN** | | | | | | |
| **63437** | | **750M** | 12 | 34.37 | 2.86 | |

| Item# | Vt/Asst | Size | BPC | Case Price | Bot Price | Disc |
|---|---|---|---|---|---|---|
| **CUPCAKE** | | | | | | |
| **CUPCAKE ANGEL FOOD** | | | | | | |
| **62675** | | **750M** | 12 | 119.93 | 9.99 | |
| | (469480) | 1 BT | | 104.33 | 8.69 | **1.30** |
| | (469480) | 1 CS | | 95.93 | 7.99 | **24.00** |
| | (469480) | 2 CS | | 84.05 | 7.00 | **35.88** |
| | (469480) | 5 CS | | 80.33 | 6.69 | **39.60** |
| | (469480) | 10 CS | | 76.25 | 6.35 | **43.68** |
| | (469480) | 20 CS | | 68.33 | 5.69 | **51.60** |
| | (465922) | 1 BT | | 104.33 | 8.69 | **1.30** |
| | (465922) | 1 CS | | 95.93 | 7.99 | **24.00** |
| | (465922) | 2 CS | | 84.05 | 7.00 | **35.88** |
| | (465922) | 5 CS | | 80.33 | 6.69 | **39.60** |
| | (465922) | 10 CS | | 76.25 | 6.35 | **43.68** |
| | (465922) | 20 CS | | 71.93 | 5.99 | **48.00** |
| **CUPCAKE BLK FOREST RED** | | | | | | |
| **63393** | | **750M** | 12 | 119.93 | 9.99 | |
| | (469480) | 1 BT | | 104.33 | 8.69 | **1.30** |
| | (469480) | 1 CS | | 95.93 | 7.99 | **24.00** |
| | (469480) | 2 CS | | 84.05 | 7.00 | **35.88** |
| | (469480) | 5 CS | | 80.33 | 6.69 | **39.60** |
| | (469480) | 10 CS | | 76.25 | 6.35 | **43.68** |
| | (469480) | 20 CS | | 68.33 | 5.69 | **51.60** |
| | (465922) | 1 BT | | 104.33 | 8.69 | **1.30** |
| | (465922) | 1 CS | | 95.93 | 7.99 | **24.00** |
| | (465922) | 2 CS | | 84.05 | 7.00 | **35.88** |
| | (465922) | 5 CS | | 80.33 | 6.69 | **39.60** |
| | (465922) | 10 CS | | 76.25 | 6.35 | **43.68** |
| | (465922) | 20 CS | | 71.93 | 5.99 | **48.00** |
| **CUPCAKE BUTTERKISSED CHARD +14** | | | | | | |
| **62405** | | **750M** | 12 | 119.93 | 9.99 | |
| | (469480) | 1 CS | | 95.93 | 7.99 | **24.00** |
| | (469480) | 2 CS | | 84.05 | 7.00 | **35.88** |
| | (469480) | 5 CS | | 80.33 | 6.69 | **39.60** |
| | (469480) | 10 CS | | 76.25 | 6.35 | **43.68** |
| | (469480) | 20 CS | | 68.33 | 5.69 | **51.60** |
| | (465922) | 1 CS | | 95.93 | 7.99 | **24.00** |
| | (465922) | 2 CS | | 84.05 | 7.00 | **35.88** |
| | (465922) | 5 CS | | 80.33 | 6.69 | **39.60** |
| | (465922) | 10 CS | | 76.25 | 6.35 | **43.68** |
| | (465922) | 20 CS | | 68.33 | 5.69 | **51.60** |
| **CUPCAKE CAB** | | | | | | |
| **62375** | | **750M** | 12 | 119.93 | 9.99 | |
| | (469480) | 1 CS | | 95.93 | 7.99 | **24.00** |
| | (469480) | 2 CS | | 84.05 | 7.00 | **35.88** |
| | (469480) | 5 CS | | 80.33 | 6.69 | **39.60** |
| | (469480) | 10 CS | | 76.25 | 6.35 | **43.68** |
| | (469480) | 20 CS | | 68.33 | 5.69 | **51.60** |
| | (465922) | 1 CS | | 95.93 | 7.99 | **24.00** |
| | (465922) | 2 CS | | 84.05 | 7.00 | **35.88** |
| | (465922) | 5 CS | | 80.33 | 6.69 | **39.60** |
| | (465922) | 10 CS | | 76.25 | 6.35 | **43.68** |
| | (465922) | 20 CS | | 68.33 | 5.69 | **51.60** |
| **CUPCAKE CALIF ROSE** | | | | | | |
| **63688** | 2016 | **750M** | 12 | 119.93 | 9.99 | |
| | (469480) | 1 BT | | 104.33 | 8.69 | **1.30** |
| | (469480) | 1 CS | | 95.93 | 7.99 | **24.00** |
| | (469480) | 2 CS | | 84.05 | 7.00 | **35.88** |
| | (469480) | 5 CS | | 80.33 | 6.69 | **39.60** |
| | (469480) | 10 CS | | 76.25 | 6.35 | **43.68** |
| | (469480) | 20 CS | | 71.93 | 5.99 | **48.00** |
| | (465922) | 1 BT | | 104.33 | 8.69 | **1.30** |
| | (465922) | 1 CS | | 95.93 | 7.99 | **24.00** |
| | (465922) | 2 CS | | 84.05 | 7.00 | **35.88** |
| | (465922) | 5 CS | | 80.33 | 6.69 | **39.60** |
| | (465922) | 10 CS | | 76.25 | 6.35 | **43.68** |
| | (465922) | 20 CS | | 71.93 | 5.99 | **48.00** |
| **28675** | 2017 | **750M** | 12 | 119.93 | 9.99 | |
| | (469480) | 1 BT | | 68.33 | 5.69 | **4.30** |
| **CUPCAKE CHARD** | | | | | | |
| **62374** | | **750M** | 12 | 119.93 | 9.99 | |
| | (469480) | 1 CS | | 95.93 | 7.99 | **24.00** |
| | (469480) | 2 CS | | 84.05 | 7.00 | **35.88** |
| | (469480) | 5 CS | | 80.33 | 6.69 | **39.60** |
| | (469480) | 10 CS | | 76.25 | 6.35 | **43.68** |
| | (469480) | 20 CS | | 68.33 | 5.69 | **51.60** |
| | (465922) | 1 CS | | 95.93 | 7.99 | **24.00** |
| | (465922) | 2 CS | | 84.05 | 7.00 | **35.88** |
| | (465922) | 5 CS | | 80.33 | 6.69 | **39.60** |
| | (465922) | 10 CS | | 76.25 | 6.35 | **43.68** |
| | (465922) | 20 CS | | 68.33 | 5.69 | **51.60** |
| **CUPCAKE CHARD KEG 19.5L** | | | | | | |
| **63300** | KEG | **19.5L** | 1 | 200.00 | 200.00 | |
| | (469493) | 1 BT | | 50.00 | 50.00 | **150.00** |
| **CUPCAKE MERLOT** | | | | | | |
| **62373** | | **750M** | 12 | 119.93 | 9.99 | |
| | (469480) | 1 CS | | 95.93 | 7.99 | **24.00** |
| | (469480) | 2 CS | | 84.05 | 7.00 | **35.88** |
| | (469480) | 5 CS | | 80.33 | 6.69 | **39.60** |
| | (469480) | 10 CS | | 76.25 | 6.35 | **43.68** |
| | (469480) | 20 CS | | 68.33 | 5.69 | **51.60** |
| | (465922) | 1 CS | | 95.93 | 7.99 | **24.00** |
| | (465922) | 2 CS | | 84.05 | 7.00 | **35.88** |
| | (465922) | 5 CS | | 80.33 | 6.69 | **39.60** |
| | (465922) | 10 CS | | 76.25 | 6.35 | **43.68** |
| | (465922) | 20 CS | | 68.33 | 5.69 | **51.60** |
| **CUPCAKE P NOIR** | | | | | | |
| **62417** | | **750M** | 12 | 119.93 | 9.99 | |
| | (469480) | 1 CS | | 95.93 | 7.99 | **24.00** |
| | (469480) | 2 CS | | 84.05 | 7.00 | **35.88** |
| | (469480) | 5 CS | | 80.33 | 6.69 | **39.60** |
| | (469480) | 10 CS | | 76.25 | 6.35 | **43.68** |
| | (469480) | 20 CS | | 68.33 | 5.69 | **51.60** |
| | (465922) | 1 CS | | 95.93 | 7.99 | **24.00** |
| | (465922) | 2 CS | | 84.05 | 7.00 | **35.88** |
| | (465922) | 5 CS | | 80.33 | 6.69 | **39.60** |
| | (465922) | 10 CS | | 76.25 | 6.35 | **43.68** |
| | (465922) | 20 CS | | 68.33 | 5.69 | **51.60** |
| **CUPCAKE PETITE SIRAH** | | | | | | |
| **62365** | | **750M** | 12 | 119.93 | 9.99 | |
| | (469480) | 1 CS | | 95.93 | 7.99 | **24.00** |
| | (469480) | 2 CS | | 84.05 | 7.00 | **35.88** |
| | (469480) | 5 CS | | 80.33 | 6.69 | **39.60** |
| | (469480) | 10 CS | | 76.25 | 6.35 | **43.68** |
| | (469480) | 20 CS | | 68.33 | 5.69 | **51.60** |
| | (465922) | 1 CS | | 95.93 | 7.99 | **24.00** |
| | (465922) | 2 CS | | 84.05 | 7.00 | **35.88** |
| | (465922) | 5 CS | | 80.33 | 6.69 | **39.60** |
| | (465922) | 10 CS | | 76.25 | 6.35 | **43.68** |
| | (465922) | 20 CS | | 68.33 | 5.69 | **51.60** |
| **CUPCAKE RED VELVET RED BLND OL RED BX** | | | | | | |
| **63505** | OL RED BX | **750M** | 12 | 119.93 | 9.99 | |
| | (469480) | 1 BT | | 104.33 | 8.69 | **1.30** |
| | (469480) | 1 CS | | 95.93 | 7.99 | **24.00** |
| | (469480) | 2 CS | | 84.05 | 7.00 | **35.88** |
| | (469480) | 5 CS | | 80.33 | 6.69 | **39.60** |
| | (469480) | 10 CS | | 76.25 | 6.35 | **43.68** |
| | (469480) | 20 CS | | 68.33 | 5.69 | **51.60** |
| | (465922) | 1 BT | | 104.33 | 8.69 | **1.30** |
| | (465922) | 1 CS | | 95.93 | 7.99 | **24.00** |
| | (465922) | 2 CS | | 84.05 | 7.00 | **35.88** |
| | (465922) | 5 CS | | 80.33 | 6.69 | **39.60** |
| | (465922) | 10 CS | | 76.25 | 6.35 | **43.68** |
| | (465922) | 20 CS | | 71.93 | 5.99 | **48.00** |
| **CUPCAKE ROSE NV CN TRAY** | | | | | | |
| **38371** | 12PK CN TRAY | **375M** | 12 | 71.93 | 5.99 | |
| **CUPCAKE SAUV BL CN TRAY** | | | | | | |
| **38370** | 12PK CN TRAY | **375M** | 12 | 71.93 | 5.99 | |
| **CUPCAKE WINEMAKER CHARD** | | | | | | |
| **37571** | | **750M** | 12 | 191.93 | 15.99 | |
| **DE LA COSTA** | | | | | | |
| **DE LA COSTA RED SANGRIA** | | | | | | |
| **15053** | | **1L** | 12 | 119.93 | 9.99 | |
| | (458137) | 1 BT | | 95.93 | 7.99 | **2.00** |
| | (458137) | 1 CS | | 88.25 | 7.35 | **31.68** |
| **DISTRICT 7** | | | | | | |
| **DISTRICT 7 CHARD** | | | | | | |
| **781044** | | **750M** | 12 | 150.00 | 12.50 | |
| | (469199) | 1 BT | | 71.88 | 5.99 | **6.51** |
| **DISTRICT 7 P NOIR** | | | | | | |
| **781045** | | **750M** | 12 | 150.00 | 12.50 | |
| | (469199) | 1 BT | | 71.88 | 5.99 | **6.51** |
| **DISTRICT 7 SAUV BL** | | | | | | |
| **781046** | | **750M** | 12 | 110.00 | 9.17 | |
| | (469199) | 1 BT | | 71.84 | 5.99 | **3.18** |
| **DOMINO DFV** | | | | | | |
| **DOMINO CAB** | | | | | | |
| **247087** | | **1.5L** | 6 | 43.99 | 7.33 | |
| | (457680) | 1 BT | | 40.16 | 6.69 | **0.64** |
| | (457680) | 3 CS | | 37.15 | 6.19 | **6.84** |
| **247088** | | **750M** | 12 | 55.97 | 4.66 | |
| | (457680) | 1 BT | | 47.93 | 3.99 | **0.67** |
| | (457680) | 1 CS | | 44.33 | 3.69 | **11.64** |
| | (457680) | 3 CS | | 40.25 | 3.35 | **15.72** |
| **DOMINO CHARD** | | | | | | |
| **247086** | | **1.5L** | 6 | 43.99 | 7.33 | |
| | (457680) | 1 BT | | 40.16 | 6.69 | **0.64** |
| | (457680) | 3 CS | | 37.15 | 6.19 | **6.84** |
| **247085** | | **750M** | 12 | 55.97 | 4.66 | |
| | (457680) | 1 BT | | 47.93 | 3.99 | **0.67** |
| | (457680) | 1 CS | | 44.33 | 3.69 | **11.64** |
| | (457680) | 3 CS | | 40.25 | 3.35 | **15.72** |
| **DOMINO MERLOT** | | | | | | |
| **247083** | | **1.5L** | 6 | 43.99 | 7.33 | |
| | (457680) | 1 BT | | 40.16 | 6.69 | **0.64** |
| | (457680) | 3 CS | | 37.15 | 6.19 | **6.84** |
| **247084** | | **750M** | 12 | 55.97 | 4.66 | |
| | (457680) | 1 BT | | 47.93 | 3.99 | **0.67** |
| | (457680) | 1 CS | | 44.33 | 3.69 | **11.64** |
| | (457680) | 3 CS | | 40.25 | 3.35 | **15.72** |
| **DOMINO MOSCATO** | | | | | | |
| **247076** | | **1.5L** | 6 | 43.99 | 7.33 | |
| | (457680) | 1 BT | | 40.16 | 6.69 | **0.64** |
| | (457680) | 3 CS | | 37.15 | 6.19 | **6.84** |
| **247095** | | **750M** | 12 | 55.97 | 4.66 | |
| | (457680) | 1 BT | | 47.93 | 3.99 | **0.67** |
| | (457680) | 1 CS | | 44.33 | 3.69 | **11.64** |
| | (457680) | 3 CS | | 40.25 | 3.35 | **15.72** |
| **DOMINO P GRIGIO** | | | | | | |
| **247082** | | **1.5L** | 6 | 43.99 | 7.33 | |
| | (457680) | 1 BT | | 40.16 | 6.69 | **0.64** |
| | (457680) | 3 CS | | 37.15 | 6.19 | **6.84** |
| **247081** | | **750M** | 12 | 55.97 | 4.66 | |
| | (457680) | 1 BT | | 47.93 | 3.99 | **0.67** |
| | (457680) | 1 CS | | 44.33 | 3.69 | **11.64** |
| | (457680) | 3 CS | | 40.25 | 3.35 | **15.72** |
| **DRAMA** | | | | | | |
| **DRAMA NAPA BIG RED** | | | | | | |
| **183068** | | **750M** | 12 | 179.42 | 14.95 | |
| | (464224) | 1 CS | | 179.42 | 14.95 | **0.00** |
| **DROPS OF JUPITER** | | | | | | |
| **DROPS OF JUPITER CAB +14** | | | | | | |
| **17571** | +14 | **750M** | 12 | 160.25 | 13.35 | |
| **DROPS OF JUPITER SAUV BL** | | | | | | |
| **17573** | | **750M** | 12 | 95.93 | 7.99 | |
| | (463473) | 1 BT | | 80.33 | 6.69 | **1.30** |
| | (463473) | 1 CS | | 71.93 | 5.99 | **24.00** |
| | (463473) | 3 CS | | 64.25 | 5.35 | **31.68** |
| **DUCK COMMANDER** | | | | | | |
| **DUCK COMMANDER PRISS PINK MOSC** | | | | | | |
| **115336** | | **750M** | 12 | 103.97 | 8.66 | |
| | (451596) | 1 CS | | 88.25 | 7.35 | **15.72** |
| **ECHELON** | | | | | | |
| **ECHELON CALIF P NOIR NL** | | | | | | |
| **615909** | NL | **750M** | 12 | 84.00 | 7.00 | |
| | (464160) | 1 BT | | 47.88 | 3.99 | **3.01** |
| **ECHELON CHARD OL** | | | | | | |
| **615044** | OL | **750M** | 12 | 84.00 | 7.00 | |
| | (464160) | 1 CS | | 84.00 | 7.00 | **0.00** |
| | (464160) | 3 CS | | 71.88 | 5.99 | **12.12** |
| **ELDER ROCK** | | | | | | |
| **ELDER ROCK MONT CHARD** | | | | | | |
| **781133** | | **750M** | 12 | 111.96 | 9.33 | |
| | (461821) | 1 BT | | 35.88 | 2.99 | **6.34** |
| **ELDER ROCK MONT P SIRAH** | | | | | | |
| **781134** | | **750M** | 12 | 111.96 | 9.33 | |
| | (461821) | 1 BT | | 95.88 | 7.99 | **1.34** |
| **ELDER ROCK MONT RED BLND WMS** | | | | | | |
| **781135** | | **750M** | 12 | 111.96 | 9.33 | |
| | (461821) | 1 BT | | 95.88 | 7.99 | **1.34** |
| **ESTRELLA** | | | | | | |
| **ESTRELLA CAB** | | | | | | |
| **242602** | | **1.5L** | 6 | 47.96 | 7.99 | |
| | (469429) | 1 BT | | 44.12 | 7.35 | **0.64** |
| | (469429) | 2 CS | | 40.16 | 6.69 | **7.80** |
| **242604** | | **750M** | 12 | 59.93 | 4.99 | |
| | (469429) | 1 BT | | 47.93 | 3.99 | **1.00** |
| **ESTRELLA CHARD** | | | | | | |
| **242612** | | **1.5L** | 6 | 47.96 | 7.99 | |
| | (469429) | 1 BT | | 44.12 | 7.35 | **0.64** |
| | (469429) | 2 CS | | 40.16 | 6.69 | **7.80** |
| **242614** | | **750M** | 12 | 59.93 | 4.99 | |
| | (469429) | 1 BT | | 47.93 | 3.99 | **1.00** |
| **ESTRELLA MERLOT** | | | | | | |
| **242642** | | **1.5L** | 6 | 47.96 | 7.99 | |
| | (469429) | 1 BT | | 44.12 | 7.35 | **0.64** |
| | (469429) | 2 CS | | 40.16 | 6.69 | **7.80** |
| **242644** | | **750M** | 12 | 59.93 | 4.99 | |
| | (469429) | 1 BT | | 47.93 | 3.99 | **1.00** |
| **ESTRELLA P GRIGIO** | | | | | | |
| **242649** | | **1.5L** | 6 | 47.96 | 7.99 | |
| | (469429) | 1 BT | | 44.12 | 7.35 | **0.64** |
| | (469429) | 2 CS | | 40.16 | 6.69 | **7.80** |
| **242653** | | **750M** | 12 | 59.93 | 4.99 | |
| | (469429) | 1 BT | | 56.33 | 4.69 | **0.30** |
| **ESTRELLA SHIRAZ** | | | | | | |
| **242650** | | **1.5L** | 6 | 47.96 | 7.99 | |
| | (469429) | 1 BT | | 17.96 | 2.99 | **5.00** |
| **ESTRELLA WHT ZIN** | | | | | | |
| **242622** | | **1.5L** | 6 | 47.96 | 7.99 | |
| | (469429) | 1 BT | | 44.12 | 7.35 | **0.64** |
| | (469429) | 2 CS | | 40.16 | 6.69 | **7.80** |

| Item# | Vt/Asst | Size | BPC | Case Price | Bot Price | Disc |
|---|---|---|---|---|---|---|
| **EYE CHART** | | | | | | |
| **JOEL GOTT EYE CHART CHARD** | | | | | | |
| **115447** | | **750M** | 12 | 167.93 | 13.99 | |
| | (468210) | | 1 CS | 167.93 | 13.99 | **0.00** |
| **JOEL GOTT EYE CHART P NOIR** | | | | | | |
| **115448** | | **750M** | 12 | 167.93 | 13.99 | |
| | (468210) | | 1 BT | 143.93 | 11.99 | **2.00** |
| **FARM & FARE** | | | | | | |
| **FARM & FARE CALIF CAB** | | | | | | |
| **39887** | | **750M** | 12 | 69.05 | 5.75 | |
| **FAT CAT WINE** | | | | | | |
| **FAT CAT CAB** | | | | | | |
| **542988** | | **750M** | 12 | 88.01 | 7.33 | |
| | (451639) | | 1 BT | 80.33 | 6.69 | **0.64** |
| | (451639) | | 1 CS | 71.93 | 5.99 | **16.08** |
| **FAT CAT CHARD** | | | | | | |
| **542989** | | **750M** | 12 | 88.01 | 7.33 | |
| | (451639) | | 1 BT | 80.33 | 6.69 | **0.64** |
| | (451639) | | 1 CS | 71.93 | 5.99 | **16.08** |
| **FITVINE** | | | | | | |
| **FITVINE CALIF CAB** | | | | | | |
| **36777** | | **187M** | 48 | 143.76 | 3.00 | |
| | (468523) | | 1 CS | 136.56 | 2.85 | **7.20** |
| **FITVINE CALIF CAB OL** | | | | | | |
| **22800** | OL | **750M** | 12 | 127.93 | 10.66 | |
| | (468523) | | 1 CS | 119.93 | 9.99 | **8.00** |
| **FITVINE CALIF CHARD OL** | | | | | | |
| **24489** | OL | **750M** | 12 | 127.93 | 10.66 | |
| | (468523) | | 1 CS | 119.93 | 9.99 | **8.00** |
| **FITVINE CALIF P GRIGIO OL** | | | | | | |
| **24495** | OL | **750M** | 12 | 127.93 | 10.66 | |
| | (468523) | | 1 CS | 119.93 | 9.99 | **8.00** |
| **FITVINE CALIF P NOIR OL** | | | | | | |
| **24491** | OL | **750M** | 12 | 151.92 | 12.66 | |
| | (468523) | | 1 CS | 143.88 | 11.99 | **8.04** |
| **FITVINE CALIF ROSE** | | | | | | |
| **37630** | 2016 | **750M** | 12 | 151.92 | 12.66 | |
| | (468523) | | 1 CS | 143.93 | 11.99 | **7.99** |
| **FITVINE CALIF SAUV BL OL** | | | | | | |
| **24486** | OL | **750M** | 12 | 127.93 | 10.66 | |
| | (468523) | | 1 CS | 119.93 | 9.99 | **8.00** |
| **FIVE RIVERS** | | | | | | |
| **FIVE RIVERS CAB** | | | | | | |
| **9344** | | **750M** | 12 | 152.33 | 12.69 | |
| | (466823) | | 1 BT | 136.25 | 11.35 | **1.34** |
| **FIVE RIVERS MERLOT** | | | | | | |
| **9374** | | **750M** | 12 | 152.33 | 12.69 | |
| | (466823) | | 1 BT | 136.25 | 11.35 | **1.34** |
| **FIVEWISE** | | | | | | |
| **FIVEWISE MERITAGE BLND** | | | | | | |
| **781058** | | **750M** | 12 | 114.00 | 9.50 | |
| | (469199) | | 1 BT | 78.00 | 6.50 | **3.00** |
| **FLIPFLOP WINES** | | | | | | |
| **FLIPFLOP CAB** | | | | | | |
| **62737** | | **1.5L** | 6 | 47.96 | 7.99 | |
| | (469324) | | 1 BT | 44.12 | 7.35 | **0.64** |
| | (469324) | | 5 CS | 40.16 | 6.69 | **7.80** |
| | (469324) | | 10 CS | 35.96 | 5.99 | **12.00** |
| **62343** | | **750M** | 12 | 79.97 | 6.66 | |
| | (469324) | | 1 BT | 47.93 | 3.99 | **2.67** |
| | (469324) | | 5 CS | 40.25 | 3.35 | **39.72** |
| **FLIPFLOP CHARD** | | | | | | |
| **62736** | | **1.5L** | 6 | 47.96 | 7.99 | |
| | (469324) | | 1 BT | 44.12 | 7.35 | **0.64** |
| | (469324) | | 5 CS | 40.16 | 6.69 | **7.80** |
| | (469324) | | 10 CS | 35.96 | 5.99 | **12.00** |
| **62346** | | **750M** | 12 | 79.97 | 6.66 | |
| | (469324) | | 1 BT | 47.93 | 3.99 | **2.67** |
| | (469324) | | 5 CS | 40.25 | 3.35 | **39.72** |
| **FLIPFLOP FIZZY CHILL RED 6X4 CN 2** | | | | | | |
| **62793** | 6X4 CN | **250M** | 6 | 48.64 | 8.11 | |
| | (469324) | | 1 BT | 23.96 | 3.99 | **4.12** |
| **FLIPFLOP FIZZY CRISP WHT 6X4 CN 2** | | | | | | |
| **62592** | 6X4 CN | **250M** | 6 | 48.64 | 8.11 | |
| | (469324) | | 1 BT | 23.96 | 3.99 | **4.12** |
| **FLIPFLOP FIZZY PINK MOSCATO 6X4 CN 2** | | | | | | |
| **62821** | 6X4 CN | **250M** | 6 | 48.64 | 8.11 | |
| | (469324) | | 1 BT | 23.84 | 3.97 | **4.14** |
| **FLIPFLOP FIZZY ROSE 6X4 CN 2** | | | | | | |
| **3144** | 6X4 CN | **250M** | 6 | 48.64 | 8.11 | |
| | (469324) | | 1 BT | 23.84 | 3.97 | **4.14** |
| **FLIPFLOP FIZZY SANGRIA 6X4 CN 2** | | | | | | |
| **62600** | 6X4 CN | **250M** | 6 | 48.64 | 8.11 | |
| | (469324) | | 1 BT | 23.84 | 3.97 | **4.14** |
| **FLIPFLOP MERLOT** | | | | | | |
| **62738** | | **1.5L** | 6 | 47.96 | 7.99 | |
| | (469324) | | 1 BT | 44.12 | 7.35 | **0.64** |
| | (469324) | | 5 CS | 40.16 | 6.69 | **7.80** |
| | (469324) | | 10 CS | 35.96 | 5.99 | **12.00** |
| **62348** | | **750M** | 12 | 79.97 | 6.66 | |
| | (469324) | | 1 BT | 47.93 | 3.99 | **2.67** |
| | (469324) | | 5 CS | 40.25 | 3.35 | **39.72** |
| **FLIPFLOP MOSCATO** | | | | | | |
| **62732** | | **1.5L** | 6 | 47.96 | 7.99 | |
| | (469324) | | 1 BT | 44.12 | 7.35 | **0.64** |
| | (469324) | | 5 CS | 40.16 | 6.69 | **7.80** |
| | (469324) | | 10 CS | 35.96 | 5.99 | **12.00** |
| **62349** | | **750M** | 12 | 79.97 | 6.66 | |
| | (469324) | | 1 BT | 47.93 | 3.99 | **2.67** |
| | (469324) | | 5 CS | 40.25 | 3.35 | **39.72** |
| **FLIPFLOP P GRIGIO NL 1.5L** | | | | | | |
| **62733** | NL | **1.5L** | 6 | 47.96 | 7.99 | |
| | (469324) | | 1 BT | 44.12 | 7.35 | **0.64** |
| | (469324) | | 5 CS | 40.16 | 6.69 | **7.80** |
| | (469324) | | 10 CS | 35.96 | 5.99 | **12.00** |
| **FLIPFLOP P GRIS OL** | | | | | | |
| **62431** | OL | **750M** | 12 | 79.97 | 6.66 | |
| | (469324) | | 1 BT | 47.93 | 3.99 | **2.67** |
| | (469324) | | 5 CS | 40.25 | 3.35 | **39.72** |
| **FLIPFLOP P NOIR** | | | | | | |
| **62523** | | **750M** | 12 | 79.97 | 6.66 | |
| | (469324) | | 1 BT | 47.93 | 3.99 | **2.67** |
| | (469324) | | 5 CS | 40.25 | 3.35 | **39.72** |
| **FLIPFLOP PINK MOSCATO** | | | | | | |
| **62809** | | **750M** | 12 | 79.97 | 6.66 | |
| | (469324) | | 1 BT | 47.93 | 3.99 | **2.67** |
| | (469324) | | 5 CS | 40.25 | 3.35 | **39.72** |
| **FLIPFLOP RIES** | | | | | | |
| **62433** | | **750M** | 12 | 79.97 | 6.66 | |
| | (469324) | | 1 BT | 47.93 | 3.99 | **2.67** |
| | (469324) | | 5 CS | 40.25 | 3.35 | **39.72** |
| **FOG & LIGHT** | | | | | | |
| **FOG & LIGHT MONT CALIF P NOIR** | | | | | | |
| **36712** | | **750M** | 12 | 155.88 | 12.99 | |
| **FOLIE A DEUX** | | | | | | |
| **FOLIE A DEUX DRY CRK ZIN** | | | | | | |
| **500147** | | **750M** | 12 | 160.01 | 13.33 | |
| | (468165) | | 1 CS | 143.93 | 11.99 | **16.08** |
| **FOLIE A DEUX SON AV CAB +14 2015** | | | | | | |
| **32419** | 2015 +14 | **750M** | 12 | 208.01 | 17.33 | |
| | (468165) | | 1 BT | 184.25 | 15.35 | **1.98** |
| | (468165) | | 1 CS | 176.33 | 14.69 | **31.68** |
| **FOLIE A DEUX SON AV CAB +14 2016** | | | | | | |
| **46273** | 2016 +14 | **750M** | 12 | 208.01 | 17.33 | |
| | (468165) | | 1 BT | 184.25 | 15.35 | **1.98** |
| | (468165) | | 1 CS | 176.33 | 14.69 | **31.68** |
| **FOLIE A DEUX SON AV CAB +14 CLPK 2013** | | | | | | |
| **20655** | 2013 +14 CLPK | **750M** | 12 | 208.01 | 17.33 | |
| **FOLIE A DEUX SON CHARD OL** | | | | | | |
| **500154** | OL | **750M** | 12 | 143.93 | 11.99 | |
| | (468165) | | 1 CS | 136.25 | 11.35 | **7.68** |
| | (468165) | | 2 CS | 119.93 | 9.99 | **24.00** |
| **FOLIE A DEUX SON CST P GRIS** | | | | | | |
| **500213** | | **750M** | 12 | 143.93 | 11.99 | |
| | (468165) | | 1 BT | 83.93 | 6.99 | **5.00** |
| **FOLIE A DEUX SON MERLOT +14** | | | | | | |
| **500103** | | **750M** | 12 | 160.01 | 13.33 | |
| | (468165) | | 1 CS | 143.93 | 11.99 | **16.08** |
| **FOLIE A DEUX SON P NOIR +14** | | | | | | |
| **500202** | +14 | **750M** | 12 | 208.01 | 17.33 | |
| | (468165) | | 1 BT | 184.25 | 15.35 | **1.98** |
| | (468165) | | 2 CS | 160.25 | 13.35 | **47.76** |
| | (468165) | | 10 CS | 152.33 | 12.69 | **55.68** |
| **FOODIES** | | | | | | |
| **FOODIES CAB** | | | | | | |
| **542301** | | **750M** | 12 | 59.93 | 4.99 | |
| | (464160) | | 1 CS | 58.68 | 4.89 | **1.25** |
| **FOODIES CHARD** | | | | | | |
| **542302** | | **750M** | 12 | 59.93 | 4.99 | |
| | (464160) | | 1 CS | 58.68 | 4.89 | **1.25** |
| **FOODIES P NOIR** | | | | | | |
| **542965** | | **750M** | 12 | 59.93 | 4.99 | |
| | (464160) | | 1 CS | 58.68 | 4.89 | **1.25** |
| **FOREST GLEN** | | | | | | |
| **FOREST GLEN CAB OL** | | | | | | |
| **233084** | OL | **750M** | 12 | 95.93 | 7.99 | |
| | (458896) | | 1 BT | 80.33 | 6.69 | **1.30** |
| | (458896) | | 1 CS | 71.93 | 5.99 | **24.00** |
| **FOREST GLEN CAB OL 1.5L** | | | | | | |
| **233082** | OL | **1.5L** | 6 | 79.98 | 13.33 | |
| | (451614) | | 1 BT | 71.96 | 11.99 | **1.34** |
| | (451614) | | 1 CS | 64.14 | 10.69 | **15.84** |
| **FOREST GLEN CHARD NL 1.5L** | | | | | | |
| **233102** | NL | **1.5L** | 6 | 79.98 | 13.33 | |
| | (451614) | | 1 BT | 71.96 | 11.99 | **1.34** |
| | (451614) | | 1 CS | 64.14 | 10.69 | **15.84** |
| **FOREST GLEN CHARD OL** | | | | | | |
| **233104** | OL | **750M** | 12 | 95.93 | 7.99 | |
| | (458896) | | 1 BT | 80.33 | 6.69 | **1.30** |
| | (458896) | | 1 CS | 71.93 | 5.99 | **24.00** |
| **FOREST GLEN FF WHT MERLOT OL** | | | | | | |
| **233148** | OL | **750M** | 12 | 88.01 | 7.33 | |
| | (458896) | | 1 BT | 71.93 | 5.99 | **1.34** |
| | (458896) | | 1 CS | 64.25 | 5.35 | **23.76** |
| **FOREST GLEN MERLOT OL** | | | | | | |
| **233114** | OL | **750M** | 12 | 95.93 | 7.99 | |
| | (458896) | | 1 BT | 80.33 | 6.69 | **1.30** |
| | (458896) | | 1 CS | 71.93 | 5.99 | **24.00** |
| **FOREST GLEN MERLOT OL 1.5L** | | | | | | |
| **233115** | OL | **1.5L** | 6 | 79.98 | 13.33 | |
| | (451614) | | 1 BT | 71.96 | 11.99 | **1.34** |
| | (451614) | | 1 CS | 64.14 | 10.69 | **15.84** |
| **FOREST GLEN P GRIGIO NL** | | | | | | |
| **233150** | NL | **750M** | 12 | 95.93 | 7.99 | |
| | (461053) | | 1 BT | 23.93 | 1.99 | **6.00** |
| **FORESTVILLE** | | | | | | |
| **FORESTVILLE CHARD** | | | | | | |
| **233212** | | **1.5L** | 6 | 50.00 | 8.33 | |
| | (451617) | | 1 BT | 40.16 | 6.69 | **1.64** |
| **233214** | | **750M** | 12 | 56.33 | 4.69 | |
| | (451617) | | 1 BT | 44.33 | 3.69 | **1.00** |
| **FORESTVILLE MERLOT** | | | | | | |
| **233204** | | **750M** | 12 | 56.33 | 4.69 | |
| | (451617) | | 1 BT | 44.33 | 3.69 | **1.00** |
| **FOXHOLLOW** | | | | | | |
| **FOXHOLLOW CHARD** | | | | | | |
| **233354** | | **750M** | 12 | 55.97 | 4.66 | |
| | (461055) | | 1 CS | 23.93 | 1.99 | **32.04** |
| **FOXHORN** | | | | | | |
| **FOXHORN CAB** | | | | | | |
| **63842** | | **1.5L** | 6 | 40.16 | 6.69 | |
| | (465776) | | 1 CS | 35.96 | 5.99 | **4.20** |
| | (465776) | | 5 CS | 28.16 | 4.69 | **12.00** |
| **FOXHORN CHARD** | | | | | | |
| **63832** | | **1.5L** | 6 | 40.16 | 6.69 | |
| | (465776) | | 1 CS | 35.96 | 5.99 | **4.20** |
| | (465776) | | 5 CS | 28.16 | 4.69 | **12.00** |
| **FOXHORN MERLOT** | | | | | | |
| **63822** | | **1.5L** | 6 | 40.16 | 6.69 | |
| | (465776) | | 1 CS | 35.96 | 5.99 | **4.20** |
| | (465776) | | 5 CS | 28.16 | 4.69 | **12.00** |
| **FOXHORN P GRIGIO/CHARD** | | | | | | |
| **63872** | | **1.5L** | 6 | 40.16 | 6.69 | |
| | (465776) | | 1 CS | 35.96 | 5.99 | **4.20** |
| | (465776) | | 5 CS | 28.16 | 4.69 | **12.00** |
| **FOXHORN WHT ZIN** | | | | | | |
| **63812** | | **1.5L** | 6 | 40.16 | 6.69 | |
| | (465776) | | 1 CS | 35.96 | 5.99 | **4.20** |
| | (465776) | | 5 CS | 28.16 | 4.69 | **12.00** |
| **FRANZIA** | | | | | | |
| **FRANZIA BURGUNDY BIB 3L** | | | | | | |
| **63165** | 6PK BIB | **3L** | 6 | 56.12 | 9.35 | |
| **FRANZIA BURGUNDY BIB 5L** | | | | | | |
| **63076** | BIB | **5L** | 4 | 53.97 | 13.49 | |
| | (468203) | | 1 CS | 53.97 | 13.49 | **0.00** |
| | (468203) | | 5 CS | 51.17 | 12.79 | **2.80** |
| **FRANZIA CAB 3L** | | | | | | |
| **63168** | 6PK | **3L** | 6 | 56.12 | 9.35 | |
| **FRANZIA CAB BIB 1.5L** | | | | | | |
| **63803** | BIB | **1.5L** | 6 | 35.96 | 5.99 | |
| | (462286) | | 1 BT | 32.12 | 5.35 | **0.64** |
| | (462286) | | 1 CS | 28.16 | 4.69 | **7.80** |
| **FRANZIA CAB BIB 5L** | | | | | | |
| **63157** | BIB | **5L** | 4 | 53.97 | 13.49 | |
| | (468203) | | 1 CS | 53.97 | 13.49 | **0.00** |
| | (468203) | | 5 CS | 51.17 | 12.79 | **2.80** |
| **FRANZIA CHABLIS BIB 3L** | | | | | | |
| **63164** | 6PK BIB | **3L** | 6 | 56.12 | 9.35 | |
| **FRANZIA CHABLIS BIB 5L** | | | | | | |
| **63057** | BIB | **5L** | 4 | 53.97 | 13.49 | |
| | (468203) | | 1 CS | 53.97 | 13.49 | **0.00** |
| | (468203) | | 5 CS | 51.17 | 12.79 | **2.80** |
| **FRANZIA CHARD BIB 1.5L** | | | | | | |
| **63815** | BIB | **1.5L** | 6 | 35.96 | 5.99 | |
| | (462286) | | 1 BT | 32.12 | 5.35 | **0.64** |
| | (462286) | | 1 CS | 28.16 | 4.69 | **7.80** |
| **FRANZIA CHARD BIB 5L** | | | | | | |
| **63207** | BIB | **5L** | 4 | 53.97 | 13.49 | |
| | (468203) | | 1 CS | 53.97 | 13.49 | **0.00** |
| | (468203) | | 5 CS | 51.17 | 12.79 | **2.80** |
| **FRANZIA CHIANTI BIB 5L** | | | | | | |
| **63407** | BIB | **5L** | 4 | 53.97 | 13.49 | |
| | (468203) | | 1 CS | 53.97 | 13.49 | **0.00** |
| | (468203) | | 5 CS | 51.17 | 12.79 | **2.80** |
| **FRANZIA CHILLABLE RED** | | | | | | |
| **63169** | | **1.5L** | 6 | 35.96 | 5.99 | |
| | (462286) | | 1 BT | 32.12 | 5.35 | **0.64** |
| | (462286) | | 1 CS | 28.16 | 4.69 | **7.80** |
| **FRANZIA CHILLABLE RED BIB 1.5L** | | | | | | |
| **63162** | BIB | **1.5L** | 6 | 35.96 | 5.99 | |
| | (462286) | | 1 BT | 32.12 | 5.35 | **0.64** |
| | (462286) | | 1 CS | 28.16 | 4.69 | **7.80** |

| Item# | Vt/Asst | Size | BPC | Case Price | Bot Price | Disc |
|---|---|---|---|---|---|---|
| **FRANZIA CHILLABLE RED BIB 5L** | | | | | | |
| 63077 | BIB | 5L | 4 | 43.17 | 10.79 | |
| (468203) | | 1 CS | | 43.17 | 10.79 | 0.00 |
| (468203) | | 5 CS | | 40.37 | 10.09 | 2.80 |
| **FRANZIA CRISP WHT BIB 5L** | | | | | | |
| 63127 | BIB | 5L | 4 | 43.17 | 10.79 | |
| (468203) | | 1 CS | | 43.17 | 10.79 | 0.00 |
| (468203) | | 5 CS | | 40.37 | 10.09 | 2.80 |
| **FRANZIA DARK RED BLND BIB 5L** | | | | | | |
| 63131 | BIB | 5L | 4 | 53.97 | 13.49 | |
| (468203) | | 1 CS | | 53.97 | 13.49 | 0.00 |
| (468203) | | 5 CS | | 51.17 | 12.79 | 2.80 |
| **FRANZIA FRUITY RED SANGRIA BIB 1.5L** | | | | | | |
| 63606 | BIB | 1.5L | 6 | 35.96 | 5.99 | |
| (462286) | | 1 BT | | 32.12 | 5.35 | 0.64 |
| (462286) | | 1 CS | | 28.16 | 4.69 | 7.80 |
| **FRANZIA FRUITY RED SANGRIA BIB 5L** | | | | | | |
| 63101 | BIB | 5L | 4 | 43.17 | 10.79 | |
| (468203) | | 1 CS | | 43.17 | 10.79 | 0.00 |
| (468203) | | 5 CS | | 40.37 | 10.09 | 2.80 |
| **FRANZIA MERLOT BIB 1.5L** | | | | | | |
| 63600 | BIB | 1.5L | 6 | 35.96 | 5.99 | |
| (462286) | | 1 BT | | 32.12 | 5.35 | 0.64 |
| (462286) | | 1 CS | | 28.16 | 4.69 | 7.80 |
| **FRANZIA MERLOT BIB 5L** | | | | | | |
| 63087 | BIB | 5L | 4 | 53.97 | 13.49 | |
| (468203) | | 1 CS | | 53.97 | 13.49 | 0.00 |
| (468203) | | 5 CS | | 51.17 | 12.79 | 2.80 |
| **FRANZIA MOSCATO BIB 5L** | | | | | | |
| 63260 | BIB | 5L | 4 | 53.97 | 13.49 | |
| (468203) | | 1 CS | | 53.97 | 13.49 | 0.00 |
| (468203) | | 5 CS | | 51.17 | 12.79 | 2.80 |
| **FRANZIA P NOIR/CARM VS BIB 5L** | | | | | | |
| 30092 | BIB | 5L | 4 | 53.97 | 13.49 | |
| (468203) | | 1 CS | | 53.97 | 13.49 | 0.00 |
| (468203) | | 5 CS | | 51.17 | 12.79 | 2.80 |
| **FRANZIA PINK MOSCATO BIB 5L** | | | | | | |
| 63582 | BIB | 5L | 4 | 53.97 | 13.49 | |
| (468203) | | 1 CS | | 53.97 | 13.49 | 0.00 |
| (468203) | | 5 CS | | 51.17 | 12.79 | 2.80 |
| **FRANZIA REFRESHING WHT BIB 5L** | | | | | | |
| 63167 | BIB | 5L | 4 | 43.17 | 10.79 | |
| (468203) | | 1 CS | | 43.17 | 10.79 | 0.00 |
| (468203) | | 5 CS | | 40.37 | 10.09 | 2.80 |
| **FRANZIA SUNSET BLUSH BIB 1.5L** | | | | | | |
| 63211 | BIB | 1.5L | 6 | 35.96 | 5.99 | |
| (462286) | | 1 BT | | 32.12 | 5.35 | 0.64 |
| (462286) | | 1 CS | | 28.16 | 4.69 | 7.80 |
| **FRANZIA SUNSET BLUSH BIB 5L** | | | | | | |
| 63216 | BIB | 5L | 4 | 43.17 | 10.79 | |
| (468203) | | 1 CS | | 43.17 | 10.79 | 0.00 |
| (468203) | | 5 CS | | 40.37 | 10.09 | 2.80 |
| **FRANZIA VINTNER SEL ROSE BIB 5L** | | | | | | |
| 63696 | BIB | 5L | 4 | 53.97 | 13.49 | |
| (468203) | | 1 CS | | 53.97 | 13.49 | 0.00 |
| (468203) | | 5 CS | | 51.17 | 12.79 | 2.80 |
| **FRANZIA WHT MERLOT** | | | | | | |
| 63111 | | 5L | 4 | 53.97 | 13.49 | |
| (468203) | | 1 CS | | 53.97 | 13.49 | 0.00 |
| (468203) | | 5 CS | | 51.17 | 12.79 | 2.80 |
| **FRANZIA WHT ZIN BIB 1.5L** | | | | | | |
| 63609 | BIB | 1.5L | 6 | 35.96 | 5.99 | |
| (462286) | | 1 BT | | 32.12 | 5.35 | 0.64 |
| (462286) | | 1 CS | | 28.16 | 4.69 | 7.80 |
| **FRANZIA WHT ZIN BIB 5L** | | | | | | |
| 63147 | BIB | 5L | 4 | 53.97 | 13.49 | |
| (468203) | | 1 CS | | 53.97 | 13.49 | 0.00 |
| (468203) | | 5 CS | | 51.17 | 12.79 | 2.80 |
| **FRANZIA WHT ZIN NL 1.5L** | | | | | | |
| 23167 | NL | 1.5L | 6 | 35.96 | 5.99 | |
| (462286) | | 1 BT | | 32.12 | 5.35 | 0.64 |
| (462286) | | 1 CS | | 28.16 | 4.69 | 7.80 |

## FREAKSHOW

| | | | | | | |
|---|---|---|---|---|---|---|
| **MDW FREAKSHOW CAB +14** | | | | | | |
| 231303 | +14 | 750M | 12 | 179.93 | 14.99 | |
| (469311) | | 1 BT | | 167.93 | 13.99 | 1.00 |
| (469311) | | 3 CS | | 160.25 | 13.35 | 19.68 |
| (469311) | | 10 CS | | 152.33 | 12.69 | 27.60 |
| **MDW FREAKSHOW RED +14** | | | | | | |
| 200103 | +14 | 750M | 12 | 179.93 | 14.99 | |
| (469311) | | 1 BT | | 167.93 | 13.99 | 1.00 |
| (469311) | | 3 CS | | 160.25 | 13.35 | 19.68 |
| (469311) | | 10 CS | | 152.33 | 12.69 | 27.60 |
| **MDW FREAKSHOW ZIN +14** | | | | | | |
| 49692 | +14 | 750M | 12 | 179.93 | 14.99 | |
| (469311) | | 1 BT | | 167.93 | 13.99 | 1.00 |
| (469311) | | 10 CS | | 160.25 | 13.35 | 19.68 |

## G & D VERMOUTH

| | | | | | | |
|---|---|---|---|---|---|---|
| **G&D MARSALA** | | | | | | |
| 63984 | | 750M | 12 | 40.73 | 3.39 | |
| (462262) | | 1 BT | | 40.25 | 3.35 | 0.04 |

## GAME OF THRONES

| | | | | | | |
|---|---|---|---|---|---|---|
| **GAME OF THRONES CC CHARD** | | | | | | |
| 804822 | | 750M | 12 | 175.97 | 14.66 | |
| (468946) | | 1 BT | | 119.93 | 9.99 | 4.67 |
| **GAME OF THRONES NAPA CAB** | | | | | | |
| 3506 | 2014 | 750M | 12 | 439.97 | 36.66 | |
| (468946) | | 1 BT | | 305.93 | 25.49 | 11.17 |
| 804824 | 2015 | 750M | 12 | 439.97 | 36.66 | |
| (468946) | | 1 CS | | 400.01 | 33.33 | 39.96 |
| **GAME OF THRONES PASO ROB RED +14** | | | | | | |
| 804823 | +14 | 750M | 12 | 175.97 | 14.66 | |
| (468946) | | 1 CS | | 160.01 | 13.33 | 15.96 |
| (468946) | | 3 CS | | 151.97 | 12.66 | 24.00 |
| **GAME OF THRONES WINES 6X2 GFT 2016** | | | | | | |
| 56654 | 2016 6X2 RD/PN | 750M | 6 | 179.93 | 29.99 | |
| (468946) | | 1 CS | | 159.98 | 26.66 | 19.95 |

## GIFFT

| | | | | | | |
|---|---|---|---|---|---|---|
| **GIFFT MONTEREY CHARD** | | | | | | |
| 781059 | | 750M | 12 | 150.00 | 12.50 | |
| (469199) | | 1 CS | | 119.88 | 9.99 | 30.12 |
| **GIFFT MONTEREY RED BLND** | | | | | | |
| 781060 | | 750M | 12 | 150.00 | 12.50 | |
| (469199) | | 1 BT | | 110.04 | 9.17 | 3.33 |
| **GIFFT P NOIR ROSE** | | | | | | |
| 781097 | 2014 | 750M | 12 | 100.00 | 8.33 | |
| (469199) | | 1 CS | | 84.00 | 7.00 | 16.00 |
| 36673 | 2017 | 750M | 12 | 100.00 | 8.33 | |
| (469199) | | 1 CS | | 84.00 | 7.00 | 16.00 |

## GIRL & DRAGON

| | | | | | | |
|---|---|---|---|---|---|---|
| **GIRL & DRAGON CAB** | | | | | | |
| 804799 | | 750M | 12 | 128.33 | 10.69 | |
| (468992) | | 1 BT | | 104.33 | 8.69 | 2.00 |
| (468992) | | 3 CS | | 95.93 | 7.99 | 32.40 |

## GLEN ELLEN

| | | | | | | |
|---|---|---|---|---|---|---|
| **GLN ELN CAB RSV** | | | | | | |
| 23172 | | 1.5L | 6 | 47.96 | 7.99 | |
| (463863) | | 1 BT | | 35.96 | 5.99 | 2.00 |
| (463863) | | 5 CS | | 32.12 | 5.35 | 15.84 |
| 23174 | | 750M | 12 | 47.93 | 3.99 | |
| (463863) | | 5 CS | | 40.25 | 3.35 | 7.68 |
| **GLN ELN CHARD RSV** | | | | | | |
| 23102 | | 1.5L | 6 | 47.96 | 7.99 | |
| (463863) | | 1 BT | | 35.96 | 5.99 | 2.00 |
| (463863) | | 5 CS | | 32.12 | 5.35 | 15.84 |
| 23104 | | 750M | 12 | 47.93 | 3.99 | |
| (463863) | | 5 CS | | 40.25 | 3.35 | 7.68 |
| **GLN ELN MERLOT RSV** | | | | | | |
| 23232 | | 1.5L | 6 | 47.96 | 7.99 | |
| (463863) | | 1 BT | | 35.96 | 5.99 | 2.00 |
| (463863) | | 5 CS | | 32.12 | 5.35 | 15.84 |
| 23234 | | 750M | 12 | 47.93 | 3.99 | |
| (463863) | | 5 CS | | 40.25 | 3.35 | 7.68 |
| **GLN ELN P GRIGIO RSV** | | | | | | |
| 23152 | | 1.5L | 6 | 47.96 | 7.99 | |
| (463863) | | 1 BT | | 35.96 | 5.99 | 2.00 |
| (463863) | | 5 CS | | 32.12 | 5.35 | 15.84 |
| 23154 | | 750M | 12 | 47.93 | 3.99 | |
| (463863) | | 5 CS | | 40.25 | 3.35 | 7.68 |

## GNARLY

| | | | | | | |
|---|---|---|---|---|---|---|
| **GNARLY HEAD 1924 DBL BLK CAB +14** | | | | | | |
| 18593 | +14 | 750M | 12 | 95.93 | 7.99 | |
| (466647) | | 1 BT | | 80.33 | 6.69 | 1.30 |
| **GNARLY HEAD AUTH HARVEST BLND** | | | | | | |
| 247646 | | 750M | 12 | 95.93 | 7.99 | |
| (466647) | | 1 BT | | 80.33 | 6.69 | 1.30 |
| **GNARLY HEAD AUTHENTIC BLACK +14** | | | | | | |
| 247645 | +14 | 750M | 12 | 95.93 | 7.99 | |
| (466647) | | 1 BT | | 80.33 | 6.69 | 1.30 |
| **GNARLY HEAD AUTHENTIC RED** | | | | | | |
| 247648 | | 750M | 12 | 95.93 | 7.99 | |
| (466647) | | 1 BT | | 80.33 | 6.69 | 1.30 |
| (466647) | | 1 CS | | 71.93 | 5.99 | 24.00 |
| **GNARLY HEAD CAB** | | | | | | |
| 247654 | | 750M | 12 | 95.93 | 7.99 | |
| (466647) | | 1 BT | | 80.33 | 6.69 | 1.30 |
| (466647) | | 1 CS | | 71.93 | 5.99 | 24.00 |
| **GNARLY HEAD CHARD** | | | | | | |
| 247650 | | 750M | 12 | 95.93 | 7.99 | |
| (466647) | | 1 BT | | 80.33 | 6.69 | 1.30 |
| (466647) | | 1 CS | | 71.93 | 5.99 | 24.00 |
| **GNARLY HEAD DBL BLK 1924 RED** | | | | | | |
| 247644 | | 750M | 12 | 95.93 | 7.99 | |
| (466647) | | 1 BT | | 80.33 | 6.69 | 1.30 |
| **GNARLY HEAD MERLOT OL +14** | | | | | | |
| 247462 | OL +14 | 750M | 12 | 95.93 | 7.99 | |
| (466647) | | 1 BT | | 80.33 | 6.69 | 1.30 |
| (466647) | | 1 CS | | 71.93 | 5.99 | 24.00 |
| **GNARLY HEAD P GRIGIO OL** | | | | | | |
| 247652 | OL | 750M | 12 | 95.93 | 7.99 | |
| (466647) | | 1 BT | | 80.33 | 6.69 | 1.30 |
| (466647) | | 1 CS | | 71.93 | 5.99 | 24.00 |
| **GNARLY HEAD P NOIR OL** | | | | | | |
| 247649 | OL | 750M | 12 | 95.93 | 7.99 | |
| (466647) | | 1 BT | | 80.33 | 6.69 | 1.30 |
| (466647) | | 1 CS | | 71.93 | 5.99 | 24.00 |
| **GNARLY HEAD SAUV BL** | | | | | | |
| 247496 | | 750M | 12 | 95.93 | 7.99 | |
| (466647) | | 1 BT | | 80.33 | 6.69 | 1.30 |
| (466647) | | 1 CS | | 71.93 | 5.99 | 24.00 |
| **GNARLY HEAD ZIN OV** | | | | | | |
| 247464 | | 750M | 12 | 95.93 | 7.99 | |
| (466647) | | 1 BT | | 80.33 | 6.69 | 1.30 |

## GRAPE THERAPY

| | | | | | | |
|---|---|---|---|---|---|---|
| **GRAPE THERAPY CAB** | | | | | | |
| 30093 | | 750M | 12 | 119.93 | 9.99 | |
| (463900) | | 1 CS | | 104.33 | 8.69 | 15.60 |
| **GRAPE THERAPY CHARD** | | | | | | |
| 28831 | | 750M | 12 | 119.93 | 9.99 | |
| (463900) | | 1 CS | | 104.33 | 8.69 | 15.60 |

## GREEN TRUCK

| | | | | | | |
|---|---|---|---|---|---|---|
| **GREEN TRUCK CHARD ORG** | | | | | | |
| 772030 | | 750M | 12 | 112.25 | 9.35 | |
| (467412) | | 1 BT | | 104.57 | 8.71 | 0.64 |
| **GREEN TRUCK P SIRAH ORG** | | | | | | |
| 772032 | | 750M | 12 | 119.93 | 9.99 | |
| (467412) | | 1 CS | | 119.93 | 9.99 | 0.00 |
| **GREEN TRUCK SAUV BL ORG** | | | | | | |
| 772033 | | 750M | 12 | 112.01 | 9.33 | |
| (467412) | | 1 BT | | 104.33 | 8.69 | 0.64 |

## GUENOC

| | | | | | | |
|---|---|---|---|---|---|---|
| **GUENOC CALIF CAB OL** | | | | | | |
| 791134 | OL | 750M | 12 | 87.96 | 7.33 | |
| (469111) | | 1 CS | | 80.28 | 6.69 | 7.68 |
| **GUENOC CALIF CHARD OL** | | | | | | |
| 791224 | OL | 750M | 12 | 87.96 | 7.33 | |
| (469111) | | 1 CS | | 80.28 | 6.69 | 7.68 |
| (469111) | | 3 CS | | 76.20 | 6.35 | 11.76 |
| **GUENOC CALIF MERLOT OL** | | | | | | |
| 791014 | OL | 750M | 12 | 87.96 | 7.33 | |
| (469111) | | 1 CS | | 80.28 | 6.69 | 7.68 |
| **GUENOC CALIF P GRIGIO OL** | | | | | | |
| 791034 | OL | 750M | 12 | 87.96 | 7.33 | |
| (469111) | | 1 CS | | 80.28 | 6.69 | 7.68 |
| **GUENOC CALIF P NOIR OL** | | | | | | |
| 791266 | OL | 750M | 12 | 87.96 | 7.33 | |
| (469111) | | 1 CS | | 80.28 | 6.69 | 7.68 |
| **GUENOC CALIF P SIRAH OL** | | | | | | |
| 791024 | OL | 750M | 12 | 87.96 | 7.33 | |
| (469111) | | 1 CS | | 80.28 | 6.69 | 7.68 |
| **GUENOC CALIF SAUV BL OL** | | | | | | |
| 791054 | OL | 750M | 12 | 87.96 | 7.33 | |
| (469111) | | 1 CS | | 80.28 | 6.69 | 7.68 |
| **GUENOC LC CAB** | | | | | | |
| 791084 | | 750M | 12 | 159.96 | 13.33 | |
| (469111) | | 1 BT | | 119.88 | 9.99 | 3.34 |
| **GUENOC LC CAB +14** | | | | | | |
| 791083 | +14 | 750M | 12 | 159.96 | 13.33 | |
| (469111) | | 1 BT | | 119.88 | 9.99 | 3.34 |
| **GUENOC LC CHARD +14** | | | | | | |
| 791203 | 14 | 750M | 12 | 135.96 | 11.33 | |
| (469111) | | 1 BT | | 59.88 | 4.99 | 6.34 |
| **GUENOC LC PETITE SYRAH** | | | | | | |
| 791114 | | 750M | 12 | 159.96 | 13.33 | |
| (469111) | | 1 BT | | 119.88 | 9.99 | 3.34 |
| (469111) | | 3 CS | | 112.20 | 9.35 | 47.76 |
| **GUENOC LC SAUV BL** | | | | | | |
| 791074 | | 750M | 12 | 135.96 | 11.33 | |
| (469111) | | 1 BT | | 59.88 | 4.99 | 6.34 |
| **GUENOC MERITAGE RED** | | | | | | |
| 791291 | | 750M | 12 | 176.33 | 14.69 | |
| (469111) | | 1 BT | | 160.37 | 13.36 | 1.33 |
| **GUENOC VICTORIAN CLARET RED** | | | | | | |
| 791294 | | 750M | 12 | 135.96 | 11.33 | |
| (469111) | | 1 CS | | 135.96 | 11.33 | 0.00 |

## HACIENDA WINERY

| | | | | | | |
|---|---|---|---|---|---|---|
| **HACIENDA CAB** | | | | | | |
| 233812 | | 1.5L | 6 | 51.98 | 8.66 | |
| (454072) | | 1 BT | | 44.12 | 7.35 | 1.31 |
| **HACIENDA CHARD** | | | | | | |
| 233802 | | 1.5L | 6 | 51.98 | 8.66 | |
| (454072) | | 1 BT | | 44.12 | 7.35 | 1.31 |
| 233804 | | 750M | 12 | 55.97 | 4.66 | |
| (454072) | | 1 BT | | 47.93 | 3.99 | 0.67 |
| **HACIENDA MERLOT** | | | | | | |
| 233824 | | 750M | 12 | 55.97 | 4.66 | |
| (454072) | | 1 BT | | 47.93 | 3.99 | 0.67 |

## HANDCRAFT

| | | | | | | |
|---|---|---|---|---|---|---|
| **HANDCRAFT CAB +14** | | | | | | |
| 247485 | +14 | 750M | 12 | 88.25 | 7.35 | |
| (469337) | | 1 BT | | 80.33 | 6.69 | 0.66 |
| (469337) | | 1 CS | | 71.93 | 5.99 | 16.32 |
| (469337) | | 2 CS | | 64.25 | 5.35 | 24.00 |

| Item# | Vt/Asst | Size | BPC | Case Price | Bot Price | Disc |
|---|---|---|---|---|---|---|
| **HANDCRAFT CALIF P GRIGIO** | | | | | | |
| **247486** | | **750M** | 12 | 88.25 | 7.35 | |
| | (469337) | 1 BT | | 80.33 | 6.69 | **0.66** |
| | (469337) | 1 CS | | 71.93 | 5.99 | **16.32** |
| | (469337) | 2 CS | | 64.25 | 5.35 | **24.00** |
| **HANDCRAFT CHARD** | | | | | | |
| **247468** | | **750M** | 12 | 88.25 | 7.35 | |
| | (469337) | 1 BT | | 35.93 | 2.99 | **4.36** |
| **HANDCRAFT DARK RED +14** | | | | | | |
| **247495** | +14 | **750M** | 12 | 88.25 | 7.35 | |
| | (469337) | 1 BT | | 80.33 | 6.69 | **0.66** |
| | (469337) | 1 CS | | 71.93 | 5.99 | **16.32** |
| | (469337) | 2 CS | | 64.25 | 5.35 | **24.00** |
| **HANDCRAFT MALBEC** | | | | | | |
| **38668** | 2016 | **750M** | 12 | 88.25 | 7.35 | |
| | (469337) | 1 BT | | 80.33 | 6.69 | **0.66** |
| | (469337) | 1 CS | | 71.93 | 5.99 | **16.32** |
| | (469337) | 2 CS | | 64.25 | 5.35 | **24.00** |
| **HANDCRAFT P NOIR** | | | | | | |
| **247472** | | **750M** | 12 | 88.25 | 7.35 | |
| | (469337) | 1 BT | | 80.33 | 6.69 | **0.66** |
| | (469337) | 1 CS | | 71.93 | 5.99 | **16.32** |
| | (469337) | 2 CS | | 64.25 | 5.35 | **24.00** |
| **HANDCRAFT PETITE SIRAH** | | | | | | |
| **247469** | | **750M** | 12 | 88.25 | 7.35 | |
| | (469337) | 1 BT | | 80.33 | 6.69 | **0.66** |
| | (469337) | 1 CS | | 71.93 | 5.99 | **16.32** |
| | (469337) | 2 CS | | 64.25 | 5.35 | **24.00** |
| **HANDSOME DEVIL** | | | | | | |
| **HANDSOME DEVIL SINFUL RED** | | | | | | |
| **115432** | | **750M** | 12 | 88.01 | 7.33 | |
| | (451595) | 1 CS | | 80.33 | 6.69 | **7.68** |
| **HARVEST SUN** | | | | | | |
| **HARVEST SUN CALIF CHARD** | | | | | | |
| **40006** | | **750M** | 12 | 69.05 | 5.75 | |
| **HERITANCE** | | | | | | |
| **HERITANCE BECKSTOF GEO III CAB +14 2013** | | | | | | |
| **29437** | 2013 6PK +14 | **750M** | 6 | 360.00 | 60.00 | |
| | (469446) | 1 CS | | 351.96 | 58.66 | **8.04** |
| | (469446) | 3 CS | | 311.88 | 51.98 | **48.12** |
| **HERITANCE RUTHERFORD CAB 2013** | | | | | | |
| **68146** | 2013 6PK | **750M** | 6 | 247.98 | 41.33 | |
| | (469446) | 1 CS | | 227.94 | 37.99 | **20.04** |
| | (469446) | 3 CS | | 219.96 | 36.66 | **28.02** |
| **HERITANCE RUTHERFORD CAB +14 2014** | | | | | | |
| **22151** | 2014 6PK +14 | **750M** | 6 | 247.98 | 41.33 | |
| | (469446) | 1 CS | | 227.94 | 37.99 | **20.04** |
| | (469446) | 3 CS | | 219.96 | 36.66 | **28.02** |
| **HERITANCE RUTHERFORD CAB +14 2015** | | | | | | |
| **25263** | 2015 6PK +14 | **750M** | 6 | 247.98 | 41.33 | |
| | (469446) | 1 CS | | 227.94 | 37.99 | **20.04** |
| | (469446) | 3 CS | | 219.96 | 36.66 | **28.02** |
| **HERITANCE SAUV BL +14** | | | | | | |
| **14456** | +14 | **750M** | 12 | 159.96 | 13.33 | |
| | (469446) | 1 CS | | 151.92 | 12.66 | **8.04** |
| | (469446) | 3 CS | | 135.96 | 11.33 | **24.00** |
| **HIGHEST HONOR** | | | | | | |
| **HIGHEST HONOR RED +14 2012** | | | | | | |
| **850541** | 2012 6PK | **750M** | 6 | 359.96 | 59.99 | |
| **HONOR** | | | | | | |
| **HONOR RED +14 2010** | | | | | | |
| **849261** | 2010 | **750M** | 12 | 400.00 | 33.33 | |
| **HONOR RR P NOIR** | | | | | | |
| **850650** | 2014 | **750M** | 12 | 472.25 | 39.35 | |
| | (457468) | 1 BT | | 455.93 | 37.99 | **1.36** |
| **HUMBLE PIE** | | | | | | |
| **HUMBLE PIE CC CAB** | | | | | | |
| **849585** | | **750M** | 12 | 140.05 | 11.67 | |
| **HUNDRED ACRE** | | | | | | |
| **HUNDRED ACRE ARK VYD CAB +14 2015** | | | | | | |
| **56791** | 2015 3PK +14 | **750M** | 3 | 1199.98 | 399.99 | |
| | (468235) | 1 BT | | 1099.99 | 366.66 | **33.33** |
| **HUNDRED ACRE ARK VYD CAB +15 2014** | | | | | | |
| **22041** | 2014 3PK +15 | **750M** | 3 | 1199.98 | 399.99 | |
| | (468235) | 1 BT | | 1139.98 | 379.99 | **20.00** |
| **HUNDRED ACRE KAYLI MORGAN CAB +15 2014** | | | | | | |
| **22048** | 2014 3PK +15 | **750M** | 3 | 1199.98 | 399.99 | |
| | (468235) | 1 BT | | 1139.98 | 379.99 | **20.00** |
| **HUNDRED ACRE KAYLI MORGAN CAB WD + 2015** | | | | | | |
| **57176** | 2015 3PK WD +14 | **750M** | 3 | 1199.98 | 399.99 | |
| | (468235) | 1 BT | | 1099.99 | 366.66 | **33.33** |
| **HUNDRED ACRE WRAITH NAPA CAB +14** | | | | | | |
| **37656** | 2013 3PK+14 WD | **750M** | 3 | 1199.98 | 399.99 | |
| | (468235) | 1 BT | | 1099.99 | 366.66 | **33.33** |
| **IMAGERY** | | | | | | |
| **IMAGERY CAB** | | | | | | |
| **16618** | | **750M** | 12 | 200.28 | 16.69 | |
| | (466971) | 1 BT | | 176.33 | 14.69 | **2.00** |
| | (466971) | 1 CS | | 152.28 | 12.69 | **48.00** |
| | (466971) | 2 CS | | 143.88 | 11.99 | **56.40** |
| | (466971) | 3 CS | | 136.25 | 11.35 | **64.03** |
| **IMAGERY CAB SS +14** | | | | | | |
| **45936** | +14 | **750M** | 12 | 200.28 | 16.69 | |
| | (466971) | 1 BT | | 144.05 | 12.00 | **4.69** |
| **IMAGERY CHARD** | | | | | | |
| **16623** | | **750M** | 12 | 200.28 | 16.69 | |
| | (466971) | 1 BT | | 119.93 | 9.99 | **6.70** |
| **IMAGERY CHARD KEG 19.5L** | | | | | | |
| **31081** | KEG | **19.5L** | 1 | 260.00 | 260.00 | |
| | (466971) | 1 CS | | 260.00 | 260.00 | **0.00** |
| **IMAGERY CHARD SS** | | | | | | |
| **45933** | | **750M** | 12 | 200.28 | 16.69 | |
| | (466971) | 1 BT | | 108.05 | 9.00 | **7.69** |
| **IMAGERY P NOIR** | | | | | | |
| **16616** | | **750M** | 12 | 200.28 | 16.69 | |
| | (466971) | 1 BT | | 176.33 | 14.69 | **2.00** |
| | (466971) | 1 CS | | 152.28 | 12.69 | **48.00** |
| | (466971) | 2 CS | | 143.88 | 11.99 | **56.40** |
| | (466971) | 3 CS | | 136.25 | 11.35 | **64.03** |
| **IMAGERY P NOIR KEG 19.5L** | | | | | | |
| **31084** | KEG | **19.5L** | 1 | 260.00 | 260.00 | |
| | (466971) | 1 CS | | 260.00 | 260.00 | **0.00** |
| **IMAGERY SAUV BL** | | | | | | |
| **16613** | | **750M** | 12 | 200.28 | 16.69 | |
| | (466971) | 1 BT | | 119.88 | 9.99 | **6.70** |
| | (466971) | 1 CS | | 119.93 | 9.99 | **80.35** |
| **INFLECTION** | | | | | | |
| **INFLECTION CALIF CAB EDDIE V** | | | | | | |
| **850912** | EDDIE V | **750M** | 12 | 69.00 | 5.75 | |
| | (464304) | 1 CS | | 69.00 | 5.75 | **0.00** |
| **IRONY** | | | | | | |
| **IRONY BLK MONT P NOIR** | | | | | | |
| **248172** | | **750M** | 12 | 119.93 | 9.99 | |
| | (462920) | 1 BT | | 112.25 | 9.35 | **0.64** |
| | (462920) | 1 CS | | 104.33 | 8.69 | **15.60** |
| **IRONY CHARD** | | | | | | |
| **247932** | | **750M** | 12 | 112.25 | 9.35 | |
| | (462920) | 1 BT | | 95.93 | 7.99 | **1.36** |
| **IRONY MONT P NOIR** | | | | | | |
| **247935** | | **750M** | 12 | 119.93 | 9.99 | |
| | (462920) | 1 BT | | 112.25 | 9.35 | **0.64** |
| | (462920) | 1 CS | | 104.33 | 8.69 | **15.60** |
| **IRONY N CST CAB NL** | | | | | | |
| **247930** | NL | **750M** | 12 | 119.93 | 9.99 | |
| | (462920) | 1 BT | | 112.25 | 9.35 | **0.64** |
| | (462920) | 1 CS | | 104.33 | 8.69 | **15.60** |
| **ITS A HEAD SNAPPER** | | | | | | |
| **ITS A HEAD SNAPPER CHARD** | | | | | | |
| **62935** | | **750M** | 12 | 89.09 | 7.42 | |
| | (469328) | 1 CS | | 35.93 | 2.99 | **53.16** |
| **ITS A HEAD SNAPPER RADIANT RED** | | | | | | |
| **63153** | | **750M** | 12 | 69.05 | 5.75 | |
| | (469328) | 1 CS | | 35.93 | 2.99 | **33.12** |
| **JAMES MITCHELL** | | | | | | |
| **JAMES MITCHELL CAB** | | | | | | |
| **196599** | | **750M** | 12 | 119.93 | 9.99 | |
| | (469195) | 1 CS | | 104.33 | 8.69 | **15.60** |
| | (469195) | 3 CS | | 95.93 | 7.99 | **24.00** |
| **JAMES MITCHELL SAUV BL EST** | | | | | | |
| **196705** | | **750M** | 12 | 119.88 | 9.99 | |
| | (469195) | 1 BT | | 35.88 | 2.99 | **7.00** |
| **JEWELRY BOX** | | | | | | |
| **JEWEL BOX CALIF RED BLND OL BIB 3L** | | | | | | |
| **124517** | 3PK OL BIB | **3L** | 3 | 56.97 | 18.99 | |
| | (463512) | 1 CS | | 37.98 | 12.66 | **18.99** |
| **JEWELRY BOX CC CAB BIB 3L** | | | | | | |
| **124525** | 3PK BIB | **3L** | 3 | 56.97 | 18.99 | |
| | (463512) | 1 CS | | 37.98 | 12.66 | **18.99** |
| **JOEL GOTT** | | | | | | |
| **JOEL GOTT 815 CAB** | | | | | | |
| **18843** | 2015 | **750M** | 12 | 160.01 | 13.33 | |
| | (468210) | 1 CS | | 152.33 | 12.69 | **7.68** |
| | (468210) | 3 CS | | 143.93 | 11.99 | **16.08** |
| | (468210) | 5 CS | | 136.25 | 11.35 | **23.76** |
| **48779** | 2016 | **750M** | 12 | 160.01 | 13.33 | |
| | (468210) | 1 CS | | 152.33 | 12.69 | **7.68** |
| | (468210) | 3 CS | | 143.93 | 11.99 | **16.08** |
| | (468210) | 5 CS | | 136.25 | 11.35 | **23.76** |
| **JOEL GOTT ALAKI GRENACHE NL 2013** | | | | | | |
| **115485** | 2013 NL | **750M** | 12 | 160.01 | 13.33 | |
| | (468210) | 1 BT | | 95.93 | 7.99 | **5.34** |
| **JOEL GOTT CALIF P NOIR** | | | | | | |
| **26968** | | **750M** | 12 | 160.01 | 13.33 | |
| | (468210) | 1 CS | | 152.33 | 12.69 | **7.68** |
| | (468210) | 3 CS | | 143.93 | 11.99 | **16.08** |
| | (468210) | 5 CS | | 136.25 | 11.35 | **23.76** |
| **JOEL GOTT GRENACHE** | | | | | | |
| **115496** | 14 | **750M** | 12 | 160.01 | 13.33 | |
| | (468210) | 1 BT | | 143.93 | 11.99 | **1.34** |
| | (468210) | 5 CS | | 136.25 | 11.35 | **23.76** |
| **JOEL GOTT GRENACHE ROSE** | | | | | | |
| **753** | 2016 | **750M** | 12 | 143.93 | 11.99 | |
| | (468210) | 1 CS | | 104.33 | 8.69 | **39.60** |
| **33538** | 2017 | **750M** | 12 | 143.93 | 11.99 | |
| | (468210) | 1 CS | | 104.33 | 8.69 | **39.60** |
| **JOEL GOTT MERLOT** | | | | | | |
| **115506** | 13/14 | **750M** | 12 | 160.01 | 13.33 | |
| | (468210) | 1 CS | | 152.33 | 12.69 | **7.68** |
| | (468210) | 3 CS | | 143.93 | 11.99 | **16.08** |
| | (468210) | 5 CS | | 136.25 | 11.35 | **23.76** |
| **JOEL GOTT PALISADES RED** | | | | | | |
| **48205** | | **750M** | 12 | 151.97 | 12.66 | |
| | (468210) | 1 CS | | 151.97 | 12.66 | **0.00** |
| **JOEL GOTT REPUBLC RED** | | | | | | |
| **115527** | | **750M** | 12 | 143.93 | 11.99 | |
| | (468210) | 1 CS | | 107.93 | 8.99 | **36.00** |
| **JOEL GOTT S BARB P NOIR** | | | | | | |
| **115318** | | **750M** | 12 | 208.01 | 17.33 | |
| | (468210) | 1 BT | | 167.93 | 13.99 | **3.34** |
| | (468210) | 1 CS | | 160.25 | 13.35 | **47.76** |
| **JOEL GOTT SAUV BL** | | | | | | |
| **114567** | | **750M** | 12 | 112.01 | 9.33 | |
| | (468210) | 1 BT | | 104.33 | 8.69 | **0.64** |
| | (468210) | 3 CS | | 95.93 | 7.99 | **16.08** |
| **JOEL GOTT UNOAKED CHARD** | | | | | | |
| **114549** | | **750M** | 12 | 143.93 | 11.99 | |
| | (468210) | 1 BT | | 136.25 | 11.35 | **0.64** |
| | (468210) | 3 CS | | 119.93 | 9.99 | **24.00** |
| **JOEL GOTT ZIN +14 2015** | | | | | | |
| **684** | 2015 +14 | **750M** | 12 | 160.01 | 13.33 | |
| | (468210) | 1 CS | | 152.33 | 12.69 | **7.68** |
| | (468210) | 3 CS | | 143.93 | 11.99 | **16.08** |
| | (468210) | 5 CS | | 136.25 | 11.35 | **23.76** |
| **JOEL GOTT ZIN +14 2016** | | | | | | |
| **39154** | 2016 +14 | **750M** | 12 | 160.01 | 13.33 | |
| | (468210) | 1 CS | | 152.33 | 12.69 | **7.68** |
| | (468210) | 3 CS | | 143.93 | 11.99 | **16.08** |
| | (468210) | 5 CS | | 136.25 | 11.35 | **23.76** |
| **JUNEBUG** | | | | | | |
| **JUNEBUG P GRIGIO** | | | | | | |
| **114729** | | **750M** | 12 | 103.97 | 8.66 | |
| | (451584) | 1 BT | | 53.93 | 4.49 | **4.17** |
| **KENDALL JACKSON** | | | | | | |
| **K JACKSON CAB GR RSV +14 2014** | | | | | | |
| **850953** | 2014 +14 | **750M** | 12 | 232.25 | 19.35 | |
| | (467987) | 1 CS | | 232.25 | 19.35 | **0.00** |
| | (467987) | 3 CS | | 215.93 | 17.99 | **16.32** |
| **K JACKSON CHARD GR RSV +14 NL 2017** | | | | | | |
| **57426** | 2017 +14 NL | **750M** | 12 | 172.00 | 14.33 | |
| | (467987) | 1 BT | | 160.25 | 13.35 | **0.98** |
| | (467987) | 3 CS | | 143.93 | 11.99 | **28.07** |
| **K JACKSON CHARD GR RSV NL +14 2016** | | | | | | |
| **31865** | 2016 NL +14 | **750M** | 12 | 172.00 | 14.33 | |
| | (467987) | 1 BT | | 160.25 | 13.35 | **0.98** |
| | (467987) | 3 CS | | 143.93 | 11.99 | **28.07** |
| **K JACKSON MERLOT GR RSV +14 2013** | | | | | | |
| **850596** | 2013 +14 | **750M** | 12 | 215.93 | 17.99 | |
| | (467987) | 1 BT | | 200.33 | 16.69 | **1.30** |
| | (467987) | 3 CS | | 191.93 | 15.99 | **24.00** |
| **K JACKSON MERLOT GR RSV +14 2014** | | | | | | |
| **21576** | 2014 +14 | **750M** | 12 | 224.33 | 18.69 | |
| | (467987) | 1 BT | | 200.33 | 16.69 | **2.00** |
| | (467987) | 3 CS | | 191.93 | 15.99 | **32.40** |
| **K JACKSON SAUV BL GR RSV** | | | | | | |
| **847380** | | **750M** | 12 | 215.93 | 17.99 | |
| | (467987) | 1 BT | | 143.93 | 11.99 | **6.00** |
| | (467987) | 3 CS | | 119.93 | 9.99 | **96.00** |
| **KJ AVANT** | | | | | | |
| **K JACKSON AVANT CHARD NL 2015** | | | | | | |
| **850828** | 2015 NL | **750M** | 12 | 143.93 | 11.99 | |
| **K JACKSON AVANT CHARD NL 2016** | | | | | | |
| **23428** | 2016 NL | **750M** | 12 | 143.93 | 11.99 | |
| | (467987) | 1 CS | | 136.25 | 11.35 | **7.68** |
| | (467987) | 3 CS | | 119.93 | 9.99 | **24.00** |
| | (467987) | 20 CS | | 116.33 | 9.69 | **27.60** |
| **K JACKSON AVANT CHARD NL 2017** | | | | | | |
| **57374** | 2017 NL | **750M** | 12 | 143.93 | 11.99 | |
| | (467987) | 1 CS | | 136.25 | 11.35 | **7.68** |
| | (467987) | 3 CS | | 119.93 | 9.99 | **24.00** |
| | (467987) | 20 CS | | 116.33 | 9.69 | **27.60** |
| **K JACKSON AVANT RED BLND** | | | | | | |
| **849378** | | **750M** | 12 | 136.01 | 11.33 | |
| | (467987) | 1 BT | | 104.33 | 8.69 | **2.64** |
| | (467987) | 3 CS | | 95.93 | 7.99 | **40.08** |

| Item# | Vt/Asst | Size | BPC | Case Price | Bot Price | Disc |
|---|---|---|---|---|---|---|
| **K JACKSON AVANT SAUV BL** | | | | | | |
| **849379** | | **750M** | 12 | 119.93 | 9.99 | |
| | (467987) | | 1 BT | 71.93 | 5.99 | **4.00** |
| **KJ VINTNERS RESERVE** | | | | | | |
| **K JACKSON CAB VINT RSV** | | | | | | |
| **847104** | | **750M** | 12 | 191.93 | 15.99 | |
| | (467987) | | 1 BT | 160.25 | 13.35 | **2.64** |
| **K JACKSON CAB VINT RSV 2015** | | | | | | |
| **27160** | 2015 12PK | **375M** | 12 | 95.93 | 7.99 | |
| | (467987) | | 1 CS | 95.93 | 7.99 | **0.00** |
| **K JACKSON CAB VINT RSV 2016** | | | | | | |
| **28802** | 2016 12PK | **375M** | 12 | 95.93 | 7.99 | |
| | (467987) | | 1 CS | 95.93 | 7.99 | **0.00** |
| **K JACKSON CHARD VINT RSV** | | | | | | |
| **847026** | 12PK | **375M** | 12 | 83.93 | 6.99 | |
| | (467987) | | 1 BT | 59.93 | 4.99 | **2.00** |
| **K JACKSON CHARD VINT RSV LH 2007** | | | | | | |
| **847625** | 2007 12PK | **375M** | 12 | 160.01 | 13.33 | |
| **K JACKSON CHARD VINT RSV RETAIL** | | | | | | |
| **847024** | RETAIL | **750M** | 12 | 143.93 | 11.99 | |
| | (467987) | | 1 CS | 136.25 | 11.35 | **7.68** |
| | (467987) | | 10 CS | 119.93 | 9.99 | **24.00** |
| | (467987) | | 20 CS | 116.33 | 9.69 | **27.60** |
| **K JACKSON J RIES VINT RSV** | | | | | | |
| **847164** | | **750M** | 12 | 111.99 | 9.33 | |
| | (467987) | | 1 BT | 104.33 | 8.69 | **0.64** |
| | (467987) | | 3 CS | 95.93 | 7.99 | **16.06** |
| | (467987) | | 20 CS | 92.33 | 7.69 | **19.66** |
| **K JACKSON MERLOT VINT RSV** | | | | | | |
| **847084** | | **750M** | 12 | 191.93 | 15.99 | |
| | (467987) | | 1 BT | 176.33 | 14.69 | **1.30** |
| | (467987) | | 1 CS | 167.93 | 13.99 | **24.00** |
| | (467987) | | 3 CS | 160.25 | 13.35 | **31.68** |
| **K JACKSON P GRIS VINT RSV** | | | | | | |
| **847364** | | **750M** | 12 | 127.97 | 10.66 | |
| | (467987) | | 1 BT | 104.33 | 8.69 | **1.97** |
| | (467987) | | 3 CS | 95.93 | 7.99 | **32.04** |
| **K JACKSON P NOIR VINT RSV** | | | | | | |
| **847054** | | **750M** | 12 | 191.93 | 15.99 | |
| | (467987) | | 1 BT | 143.93 | 11.99 | **4.00** |
| | (467987) | | 1 CS | 136.25 | 11.35 | **55.68** |
| | (467987) | | 3 CS | 119.93 | 9.99 | **72.00** |
| **K JACKSON ROSE VINTNERS RSV** | | | | | | |
| **30573** | 2017 | **750M** | 12 | 143.93 | 11.99 | |
| | (467987) | | 1 CS | 95.93 | 7.99 | **48.00** |
| **K JACKSON SAUV BL VINT RSV** | | | | | | |
| **847004** | | **750M** | 12 | 111.99 | 9.33 | |
| | (467987) | | 1 BT | 104.33 | 8.69 | **0.64** |
| | (467987) | | 3 CS | 95.93 | 7.99 | **16.06** |
| **K JACKSON SUMM RED VINT RSV** | | | | | | |
| **847619** | | **750M** | 12 | 159.93 | 13.33 | |
| | (467987) | | 1 BT | 104.33 | 8.69 | **4.64** |
| | (467987) | | 3 CS | 95.93 | 7.99 | **64.00** |
| **K JACKSON SYRAH VINT RSV** | | | | | | |
| **847064** | | **750M** | 12 | 143.93 | 11.99 | |
| | (467987) | | 1 CS | 136.25 | 11.35 | **7.68** |
| | (467987) | | 3 CS | 119.93 | 9.99 | **24.00** |
| | (467987) | | 20 CS | 116.33 | 9.69 | **27.60** |
| **K JACKSON WNE MKRS BLCK CHARD +14** | | | | | | |
| **54703** | +14 | **750M** | 12 | 168.05 | 14.00 | |
| | (467987) | | 1 BT | 124.60 | 10.38 | **3.62** |
| **K JACKSON ZIN VINT RSV** | | | | | | |
| **847144** | | **750M** | 12 | 143.93 | 11.99 | |
| | (467987) | | 1 CS | 136.25 | 11.35 | **7.68** |
| | (467987) | | 3 CS | 119.93 | 9.99 | **24.00** |
| | (467987) | | 20 CS | 116.33 | 9.69 | **27.60** |
| **KOBRAND DISC WINE** | | | | | | |
| **ST FRANCIS WHT SPLASH** | | | | | | |
| **273391** | | **750M** | 12 | 119.93 | 9.99 | |
| | (468752) | | 1 BT | 71.93 | 5.99 | **4.00** |
| **LA CATRINA** | | | | | | |
| **LA CATRINA CALIF CAB** | | | | | | |
| **897285** | | **750M** | 12 | 95.93 | 7.99 | |
| | (467307) | | 1 CS | 95.93 | 7.99 | **0.00** |
| **LA CATRINA CHARD** | | | | | | |
| **33098** | | **750M** | 12 | 95.93 | 7.99 | |
| | (467307) | | 1 CS | 95.93 | 7.99 | **0.00** |
| **LA CATRINA P GRIGIO** | | | | | | |
| **33093** | | **750M** | 12 | 95.93 | 7.99 | |
| | (467307) | | 1 CS | 95.93 | 7.99 | **0.00** |
| **LA CATRINA SANGRIA** | | | | | | |
| **897284** | | **750M** | 12 | 95.93 | 7.99 | |
| | (467307) | | 1 CS | 95.93 | 7.99 | **0.00** |
| **LA MERIKA** | | | | | | |
| **LA MERIKA CC CAB** | | | | | | |
| **248046** | | **750M** | 12 | 119.93 | 9.99 | |
| | (457688) | | 1 BT | 112.25 | 9.35 | **0.64** |
| | (457688) | | 1 CS | 104.33 | 8.69 | **15.60** |
| | (457688) | | 2 CS | 95.93 | 7.99 | **24.00** |
| **LEAPING HORSE** | | | | | | |
| **LEAPING HORSE CAB OL** | | | | | | |
| **463350** | OL | **750M** | 12 | 120.56 | 10.05 | |
| | (469394) | | 1 CS | 112.48 | 9.37 | **8.08** |
| | (469394) | | 3 CS | 74.99 | 6.25 | **45.57** |
| **LIBERTY SCHOOL** | | | | | | |
| **LIBERTY SCHOOL CAB** | | | | | | |
| **344014** | | **750M** | 12 | 159.93 | 13.33 | |
| | (469485) | | 1 BT | 143.85 | 11.99 | **1.34** |
| | (469485) | | 1 CS | 136.17 | 11.35 | **23.76** |
| | (469485) | | 3 CS | 119.85 | 9.99 | **40.08** |
| **LIBERTY SCHOOL CAB CLS** | | | | | | |
| **344069** | | **750M** | 12 | 119.88 | 9.99 | |
| | (469485) | | 1 BT | 107.88 | 8.99 | **1.00** |
| **LIBERTY SCHOOL MERLOT** | | | | | | |
| **344211** | | **750M** | 12 | 159.96 | 13.33 | |
| | (469485) | | 1 BT | 136.20 | 11.35 | **1.98** |
| | (469485) | | 3 CS | 119.88 | 9.99 | **40.08** |
| **LITTLE BLACK DRESS** | | | | | | |
| **LBD CAB** | | | | | | |
| **9596** | | **750M** | 12 | 112.24 | 9.35 | |
| | (461871) | | 1 BT | 88.24 | 7.35 | **2.00** |
| | (461871) | | 3 CS | 80.32 | 6.69 | **31.92** |
| **LBD CHARD** | | | | | | |
| **9604** | | **750M** | 12 | 112.24 | 9.35 | |
| | (461871) | | 1 BT | 88.24 | 7.35 | **2.00** |
| | (461871) | | 3 CS | 80.32 | 6.69 | **31.92** |
| **LBD DIVALICIOUS RED** | | | | | | |
| **9629** | | **750M** | 12 | 112.24 | 9.35 | |
| | (461871) | | 1 BT | 88.24 | 7.35 | **2.00** |
| | (461871) | | 3 CS | 80.32 | 6.69 | **31.92** |
| **LBD MERLOT** | | | | | | |
| **9605** | | **750M** | 12 | 112.24 | 9.35 | |
| | (461871) | | 1 BT | 88.24 | 7.35 | **2.00** |
| | (461871) | | 3 CS | 80.32 | 6.69 | **31.92** |
| **LBD MOSCATO NL** | | | | | | |
| **9628** | NL | **750M** | 12 | 112.24 | 9.35 | |
| | (461871) | | 1 BT | 88.24 | 7.35 | **2.00** |
| | (461871) | | 3 CS | 80.32 | 6.69 | **31.92** |
| **LBD P GRIGIO** | | | | | | |
| **9606** | | **750M** | 12 | 112.24 | 9.35 | |
| | (461871) | | 1 BT | 88.24 | 7.35 | **2.00** |
| | (461871) | | 3 CS | 80.32 | 6.69 | **31.92** |
| **LBD ROSE NL 2015** | | | | | | |
| **9650** | 2015 NL | **750M** | 12 | 112.24 | 9.35 | |
| | (461871) | | 1 BT | 88.24 | 7.35 | **2.00** |
| | (461871) | | 3 CS | 80.32 | 6.69 | **31.92** |
| **LBD ROSE NL 2017** | | | | | | |
| **35197** | 2017 NL | **750M** | 12 | 112.24 | 9.35 | |
| | (461871) | | 1 BT | 88.24 | 7.35 | **2.00** |
| | (461871) | | 3 CS | 80.32 | 6.69 | **31.92** |
| **LOFT** | | | | | | |
| **LOFT MONTEREY CHARD BIB 3L** | | | | | | |
| **248014** | 3PK BIB | **3L** | 3 | 50.08 | 16.69 | |
| | (457695) | | 1 CS | 44.08 | 14.69 | **6.00** |
| **LOFT MONTEREY MERLOT OL BIB 3L** | | | | | | |
| **248111** | OL 3PK BIB | **3L** | 3 | 50.08 | 16.69 | |
| | (457695) | | 1 CS | 44.08 | 14.69 | **6.00** |
| **LOVE & HOPE** | | | | | | |
| **LOVE & HOPE ROSE** | | | | | | |
| **344281** | 2016 | **750M** | 12 | 179.88 | 14.99 | |
| | (462753) | | 1 CS | 155.88 | 12.99 | **24.00** |
| **LOVE NOIR** | | | | | | |
| **LOVE NOIR P NOIR** | | | | | | |
| **997660** | | **750M** | 12 | 104.33 | 8.69 | |
| | (469510) | | 1 CS | 95.93 | 7.99 | **8.40** |
| | (469510) | | 3 CS | 75.05 | 6.25 | **29.28** |
| **LOVE NOIR SATIN RED** | | | | | | |
| **63675** | | **750M** | 12 | 104.33 | 8.69 | |
| | (469510) | | 1 CS | 75.05 | 6.25 | **29.28** |
| **LOVE NOIR SULTRY ROSE** | | | | | | |
| **31334** | 2017 | **750M** | 12 | 104.33 | 8.69 | |
| | (469510) | | 1 CS | 47.93 | 3.99 | **56.40** |
| **MADDALENA VINEYARD** | | | | | | |
| **MADDALENA VYD MONT P GRIGIO** | | | | | | |
| **768494** | | **750M** | 12 | 135.96 | 11.33 | |
| | (469386) | | 1 CS | 111.99 | 9.33 | **23.97** |
| **MAINSTREET** | | | | | | |
| **MAINSTREET CAB** | | | | | | |
| **114559** | | **750M** | 12 | 107.93 | 8.99 | |
| | (451557) | | 1 BT | 71.93 | 5.99 | **3.00** |
| | (451557) | | 1 CS | 64.25 | 5.35 | **43.68** |
| **MASON** | | | | | | |
| **MASON SAUV BL** | | | | | | |
| **429470** | | **750M** | 12 | 160.01 | 13.33 | |
| | (456149) | | 1 BT | 143.93 | 11.99 | **1.34** |
| | (456149) | | 1 CS | 128.33 | 10.69 | **31.68** |
| **MATCHBOX** | | | | | | |
| **MATCHBOX RED BLND MATCHBOX ONLY** | | | | | | |
| **575215** | MATCHBOX ONLY | **750M** | 12 | 131.93 | 10.99 | |
| | (469344) | | 1 CS | 131.93 | 10.99 | **0.00** |
| **MATCHBOX WHT BLND MATCHBOX ONLY** | | | | | | |
| **575232** | MATCHBOX ONLY | **750M** | 12 | 131.93 | 10.99 | |
| | (469344) | | 1 BT | 95.93 | 7.99 | **3.00** |
| **MCMANIS WINES** | | | | | | |
| **MCMANIS BARBERA** | | | | | | |
| **229628** | 16 | **750M** | 12 | 128.33 | 10.69 | |
| | (465641) | | 1 BT | 119.93 | 9.99 | **0.70** |
| | (465641) | | 1 CS | 104.33 | 8.69 | **24.00** |
| | (465641) | | 3 CS | 88.25 | 7.35 | **40.08** |
| | (465641) | | 5 CS | 83.93 | 6.99 | **44.40** |
| **MCMANIS CAB** | | | | | | |
| **229620** | 16/17 | **750M** | 12 | 128.33 | 10.69 | |
| | (465641) | | 1 BT | 119.93 | 9.99 | **0.70** |
| | (465641) | | 1 CS | 104.33 | 8.69 | **24.00** |
| | (465641) | | 3 CS | 88.25 | 7.35 | **40.08** |
| | (465641) | | 5 CS | 83.93 | 6.99 | **44.40** |
| **MCMANIS CHARD** | | | | | | |
| **229621** | 16/17 | **750M** | 12 | 128.33 | 10.69 | |
| | (465641) | | 1 BT | 119.93 | 9.99 | **0.70** |
| | (465641) | | 1 CS | 104.33 | 8.69 | **24.00** |
| | (465641) | | 3 CS | 88.25 | 7.35 | **40.08** |
| | (465641) | | 5 CS | 83.93 | 6.99 | **44.40** |
| **MCMANIS MERLOT** | | | | | | |
| **229622** | 16 | **750M** | 12 | 128.33 | 10.69 | |
| | (465641) | | 1 BT | 119.93 | 9.99 | **0.70** |
| | (465641) | | 1 CS | 104.33 | 8.69 | **24.00** |
| | (465641) | | 3 CS | 88.25 | 7.35 | **40.08** |
| | (465641) | | 5 CS | 83.93 | 6.99 | **44.40** |
| **MCMANIS P GRIGIO** | | | | | | |
| **229630** | 16/17 | **750M** | 12 | 128.33 | 10.69 | |
| | (465641) | | 1 BT | 119.93 | 9.99 | **0.70** |
| | (465641) | | 1 CS | 104.33 | 8.69 | **24.00** |
| | (465641) | | 3 CS | 88.25 | 7.35 | **40.08** |
| | (465641) | | 5 CS | 83.93 | 6.99 | **44.40** |
| **MCMANIS P NOIR** | | | | | | |
| **229624** | 16 | **750M** | 12 | 128.33 | 10.69 | |
| | (465641) | | 1 BT | 119.93 | 9.99 | **0.70** |
| | (465641) | | 1 CS | 104.33 | 8.69 | **24.00** |
| | (465641) | | 3 CS | 88.25 | 7.35 | **40.08** |
| | (465641) | | 5 CS | 83.93 | 6.99 | **44.40** |
| **MCMANIS P SIRAH** | | | | | | |
| **229629** | 16 | **750M** | 12 | 128.33 | 10.69 | |
| | (465641) | | 1 BT | 119.93 | 9.99 | **0.70** |
| | (465641) | | 1 CS | 104.33 | 8.69 | **24.00** |
| | (465641) | | 3 CS | 88.25 | 7.35 | **40.08** |
| | (465641) | | 5 CS | 83.93 | 6.99 | **44.40** |
| **MCMANIS P VERDOT** | | | | | | |
| **32281** | 16 | **750M** | 12 | 128.33 | 10.69 | |
| | (465641) | | 1 BT | 119.93 | 9.99 | **0.70** |
| | (465641) | | 1 CS | 104.33 | 8.69 | **24.00** |
| | (465641) | | 3 CS | 88.25 | 7.35 | **40.08** |
| | (465641) | | 5 CS | 83.93 | 6.99 | **44.40** |
| **MCMANIS ROSE OF P NOIR** | | | | | | |
| **32847** | 2017 | **750M** | 12 | 128.33 | 10.69 | |
| | (465641) | | 1 BT | 119.93 | 9.99 | **0.70** |
| | (465641) | | 1 CS | 104.33 | 8.69 | **24.00** |
| | (465641) | | 3 CS | 88.25 | 7.35 | **40.08** |
| | (465641) | | 5 CS | 83.93 | 6.99 | **44.40** |
| **MCMANIS VIOGNIER** | | | | | | |
| **229626** | 16 | **750M** | 12 | 128.33 | 10.69 | |
| | (465641) | | 1 BT | 119.93 | 9.99 | **0.70** |
| | (465641) | | 1 CS | 104.33 | 8.69 | **24.00** |
| | (465641) | | 3 CS | 88.25 | 7.35 | **40.08** |
| | (465641) | | 5 CS | 83.93 | 6.99 | **44.40** |
| **MCMANIS ZIN** | | | | | | |
| **229631** | 16 | **750M** | 12 | 128.33 | 10.69 | |
| | (465641) | | 1 BT | 119.93 | 9.99 | **0.70** |
| | (465641) | | 1 CS | 104.33 | 8.69 | **24.00** |
| | (465641) | | 3 CS | 88.25 | 7.35 | **40.08** |
| | (465641) | | 5 CS | 83.93 | 6.99 | **44.40** |
| **MD 20/20** | | | | | | |
| **MD 20/20 BANANA RED** | | | | | | |
| **62154** | | **750M** | 12 | 40.25 | 3.35 | |
| | (463498) | | 1 CS | 32.33 | 2.69 | **7.92** |
| **62156** | | **375M** | 24 | 35.04 | 1.46 | |
| | (463498) | | 1 BT | 32.49 | 1.35 | **0.11** |
| **MD 20/20 BLUE RSPBRY** | | | | | | |
| **62254** | | **750M** | 12 | 40.25 | 3.35 | |
| | (463498) | | 1 CS | 32.33 | 2.69 | **7.92** |
| **62256** | | **375M** | 24 | 35.04 | 1.46 | |
| | (463498) | | 1 BT | 32.49 | 1.35 | **0.11** |
| **MD 20/20 DRAGON FRUIT** | | | | | | |
| **62211** | | **750M** | 12 | 40.25 | 3.35 | |
| | (463498) | | 1 CS | 32.33 | 2.69 | **7.92** |
| **MD 20/20 ELECTRIC MELON** | | | | | | |
| **62213** | | **750M** | 12 | 40.25 | 3.35 | |
| | (463498) | | 1 CS | 32.33 | 2.69 | **7.92** |
| **62212** | | **375M** | 24 | 35.04 | 1.46 | |
| | (463498) | | 1 BT | 32.49 | 1.35 | **0.11** |

| Item# | Vt/Asst | Size | BPC | Case Price | Bot Price | Disc |
|---|---|---|---|---|---|---|
| **MD 20/20 HABANERO LIME-ARITA** | | | | | | |
| **62209** | | **750M** | 12 | 40.25 | 3.35 | |
| | (463498) | | 1 CS | 32.33 | 2.69 | **7.92** |
| **MD 20/20 ORNG JUBILEE** | | | | | | |
| **62094** | | **750M** | 12 | 40.25 | 3.35 | |
| | (463498) | | 1 CS | 32.33 | 2.69 | **7.92** |
| **62096** | | **375M** | 24 | 35.04 | 1.46 | |
| | (463498) | | 1 BT | 32.49 | 1.35 | **0.11** |
| **MD 20/20 PEACHES & CREAM** | | | | | | |
| **62064** | | **750M** | 12 | 40.25 | 3.35 | |
| | (463498) | | 1 CS | 32.33 | 2.69 | **7.92** |
| **62066** | | **375M** | 24 | 35.04 | 1.46 | |
| | (463498) | | 1 BT | 32.49 | 1.35 | **0.11** |
| **MD 20/20 RED GRAPE WINE** | | | | | | |
| **62076** | | **375M** | 24 | 35.04 | 1.46 | |
| | (463498) | | 1 BT | 32.49 | 1.35 | **0.11** |
| **MD 20/20 RED GRAPE WINE +14** | | | | | | |
| **62074** | +14 | **750M** | 12 | 40.25 | 3.35 | |
| | (463498) | | 1 CS | 32.33 | 2.69 | **7.92** |
| **MD 20/20 STRAW KIWI** | | | | | | |
| **62204** | | **750M** | 12 | 40.25 | 3.35 | |
| | (463498) | | 1 CS | 32.58 | 2.72 | **7.67** |
| **MENAGE A TROIS** | | | | | | |
| **MENAGE A TROIS CAB** | | | | | | |
| **114091** | | **750M** | 12 | 119.93 | 9.99 | |
| | (469066) | | 1 CS | 112.25 | 9.35 | **7.68** |
| | (469066) | | 3 CS | 104.33 | 8.69 | **15.60** |
| **MENAGE A TROIS CHARD** | | | | | | |
| **500153** | | **750M** | 12 | 119.93 | 9.99 | |
| | (469066) | | 1 BT | 104.33 | 8.69 | **1.30** |
| | (469066) | | 1 CS | 95.93 | 7.99 | **24.00** |
| | (469066) | | 3 CS | 88.25 | 7.35 | **31.68** |
| | (469066) | | 15 CS | 83.93 | 6.99 | **36.00** |
| **MENAGE A TROIS DECADENCE CAB** | | | | | | |
| **27011** | | **1.5L** | 6 | 119.93 | 19.99 | |
| | (469066) | | 1 CS | 119.93 | 19.99 | **0.00** |
| **18840** | | **750M** | 12 | 119.93 | 9.99 | |
| | (469066) | | 1 BT | 112.25 | 9.35 | **0.64** |
| | (469066) | | 3 CS | 104.33 | 8.69 | **15.60** |
| **MENAGE A TROIS GOLD CHARD +14** | | | | | | |
| **114777** | +14 | **750M** | 12 | 119.93 | 9.99 | |
| | (469066) | | 1 BT | 104.33 | 8.69 | **1.30** |
| | (469066) | | 1 CS | 95.93 | 7.99 | **24.00** |
| | (469066) | | 3 CS | 88.25 | 7.35 | **31.68** |
| | (469066) | | 15 CS | 83.93 | 6.99 | **36.00** |
| **MENAGE A TROIS LAVISH MERLOT** | | | | | | |
| **39768** | | **750M** | 12 | 119.93 | 9.99 | |
| | (469066) | | 1 BT | 104.33 | 8.69 | **1.30** |
| | (469066) | | 1 CS | 95.93 | 7.99 | **24.00** |
| | (469066) | | 3 CS | 88.25 | 7.35 | **31.68** |
| | (469066) | | 15 CS | 83.93 | 6.99 | **36.00** |
| **MENAGE A TROIS LODI ZIN** | | | | | | |
| **500166** | | **750M** | 12 | 119.93 | 9.99 | |
| | (469066) | | 1 BT | 104.33 | 8.69 | **1.30** |
| | (469066) | | 1 CS | 95.93 | 7.99 | **24.00** |
| | (469066) | | 3 CS | 88.25 | 7.35 | **31.68** |
| | (469066) | | 15 CS | 83.93 | 6.99 | **36.00** |
| **MENAGE A TROIS LUSCIOUS P NOIR** | | | | | | |
| **52844** | | **750M** | 12 | 119.93 | 9.99 | |
| | (469066) | | 1 BT | 112.25 | 9.35 | **0.64** |
| | (469066) | | 3 CS | 104.33 | 8.69 | **15.60** |
| **MENAGE A TROIS MALBEC** | | | | | | |
| **114115** | | **750M** | 12 | 119.93 | 9.99 | |
| | (469066) | | 1 CS | 112.25 | 9.35 | **7.68** |
| | (469066) | | 3 CS | 104.33 | 8.69 | **15.60** |
| **MENAGE A TROIS MDNGHT RED BLND** | | | | | | |
| **500171** | | **750M** | 12 | 119.93 | 9.99 | |
| | (469066) | | 1 BT | 104.33 | 8.69 | **1.30** |
| | (469066) | | 1 CS | 95.93 | 7.99 | **24.00** |
| | (469066) | | 3 CS | 88.25 | 7.35 | **31.68** |
| | (469066) | | 15 CS | 83.93 | 6.99 | **36.00** |
| **MENAGE A TROIS MERLOT** | | | | | | |
| **114116** | | **750M** | 12 | 119.93 | 9.99 | |
| | (469066) | | 1 BT | 104.33 | 8.69 | **1.30** |
| | (469066) | | 1 CS | 95.93 | 7.99 | **24.00** |
| | (469066) | | 3 CS | 88.25 | 7.35 | **31.68** |
| | (469066) | | 15 CS | 83.93 | 6.99 | **36.00** |
| **MENAGE A TROIS MOSCATO** | | | | | | |
| **500149** | | **750M** | 12 | 119.93 | 9.99 | |
| | (469066) | | 1 BT | 71.93 | 5.99 | **4.00** |
| | (469066) | | 3 CS | 64.25 | 5.35 | **55.68** |
| **MENAGE A TROIS P GRIGIO** | | | | | | |
| **500175** | | **750M** | 12 | 119.93 | 9.99 | |
| | (469066) | | 1 BT | 104.33 | 8.69 | **1.30** |
| | (469066) | | 1 CS | 95.93 | 7.99 | **24.00** |
| | (469066) | | 3 CS | 88.25 | 7.35 | **31.68** |
| | (469066) | | 15 CS | 83.93 | 6.99 | **36.00** |
| **MENAGE A TROIS P NOIR** | | | | | | |
| **500176** | | **750M** | 12 | 119.93 | 9.99 | |
| | (469066) | | 1 CS | 112.25 | 9.35 | **7.68** |
| | (469066) | | 3 CS | 104.33 | 8.69 | **15.60** |
| **MENAGE A TROIS P NOIR 15PK** | | | | | | |
| **500218** | 15PK | **750M** | 15 | 119.93 | 8.00 | |
| | (469066) | | 1 CS | 119.93 | 8.00 | **0.00** |
| | (469066) | | 3 CS | 110.18 | 7.35 | **9.75** |
| | (469066) | | 15 CS | 104.93 | 7.00 | **15.00** |
| **MENAGE A TROIS RED** | | | | | | |
| **500194** | | **750M** | 12 | 119.93 | 9.99 | |
| | (469066) | | 1 BT | 104.33 | 8.69 | **1.30** |
| | (469066) | | 1 CS | 95.93 | 7.99 | **24.00** |
| | (469066) | | 3 CS | 88.25 | 7.35 | **31.68** |
| | (469066) | | 15 CS | 83.93 | 6.99 | **36.00** |
| **MENAGE A TROIS ROSE** | | | | | | |
| **500174** | | **750M** | 12 | 119.93 | 9.99 | |
| | (469066) | | 1 BT | 104.33 | 8.69 | **1.30** |
| | (469066) | | 1 CS | 95.93 | 7.99 | **24.00** |
| | (469066) | | 3 CS | 88.25 | 7.35 | **31.68** |
| | (469066) | | 15 CS | 83.93 | 6.99 | **36.00** |
| **MENAGE A TROIS ROSE 15PK** | | | | | | |
| **500179** | 15PK | **750M** | 15 | 119.93 | 8.00 | |
| | (469066) | | 1 CS | 110.18 | 7.35 | **9.75** |
| **MENAGE A TROIS SAUV BL** | | | | | | |
| **114117** | | **750M** | 12 | 119.93 | 9.99 | |
| | (469066) | | 1 BT | 104.33 | 8.69 | **1.30** |
| | (469066) | | 1 CS | 95.93 | 7.99 | **24.00** |
| | (469066) | | 3 CS | 88.25 | 7.35 | **31.68** |
| | (469066) | | 15 CS | 83.93 | 6.99 | **36.00** |
| **MENAGE A TROIS SILK RED BLND** | | | | | | |
| **114170** | | **750M** | 12 | 119.93 | 9.99 | |
| | (469066) | | 1 CS | 112.25 | 9.35 | **7.68** |
| | (469066) | | 3 CS | 104.33 | 8.69 | **15.60** |
| **MENAGE A TROIS WHT** | | | | | | |
| **500104** | | **750M** | 12 | 119.93 | 9.99 | |
| | (469066) | | 1 BT | 104.33 | 8.69 | **1.30** |
| | (469066) | | 1 CS | 95.93 | 7.99 | **24.00** |
| | (469066) | | 3 CS | 88.25 | 7.35 | **31.68** |
| | (469066) | | 15 CS | 83.93 | 6.99 | **36.00** |
| **MERCER ESTATES** | | | | | | |
| **MERCER HORSE HEAVEN CAB** | | | | | | |
| **52780** | | **750M** | 12 | 179.93 | 14.99 | |
| | (467551) | | 1 BT | 136.01 | 11.33 | **3.66** |
| | (467551) | | 1 CS | 119.93 | 9.99 | **60.00** |
| **MERCER HORSE HEAVEN CAB RSV +14** | | | | | | |
| **52781** | +14 | **750M** | 12 | 215.93 | 17.99 | |
| | (467551) | | 1 BT | 160.25 | 13.35 | **4.64** |
| **MERCER HORSE HEAVEN RED BLND** | | | | | | |
| **52779** | | **750M** | 12 | 179.93 | 14.99 | |
| | (467551) | | 1 BT | 136.01 | 11.33 | **3.66** |
| | (467551) | | 1 CS | 119.93 | 9.99 | **60.00** |
| **METZ ROAD** | | | | | | |
| **METZ ROAD MONT P NOIR** | | | | | | |
| **781068** | | **750M** | 12 | 136.00 | 11.33 | |
| | (469199) | | 1 BT | 131.92 | 10.99 | **0.34** |
| **MIDDLE SISTER WINE** | | | | | | |
| **MIDDLE SISTER DRAMA Q P GRIGIO OLD UPC** | | | | | | |
| **417473** | OLD UPC | **750M** | 12 | 95.93 | 7.99 | |
| | (462433) | | 1 BT | 88.25 | 7.35 | **0.64** |
| | (462433) | | 2 CS | 80.33 | 6.69 | **15.60** |
| | (462433) | | 5 CS | 71.93 | 5.99 | **24.00** |
| **MIDDLE SISTER FRVR COOL MERLOT** | | | | | | |
| **417472** | | **750M** | 12 | 95.93 | 7.99 | |
| | (462433) | | 1 BT | 88.25 | 7.35 | **0.64** |
| | (462433) | | 2 CS | 80.33 | 6.69 | **15.60** |
| | (462433) | | 5 CS | 71.93 | 5.99 | **24.00** |
| **MIDDLE SISTER GDY 2 SH P NOIR** | | | | | | |
| **417495** | | **750M** | 12 | 95.93 | 7.99 | |
| | (462433) | | 1 BT | 88.25 | 7.35 | **0.64** |
| | (462433) | | 2 CS | 80.33 | 6.69 | **15.60** |
| | (462433) | | 5 CS | 71.93 | 5.99 | **24.00** |
| **MIDDLE SISTER MISCHIEF MKR CAB** | | | | | | |
| **417468** | | **750M** | 12 | 95.93 | 7.99 | |
| | (462433) | | 1 BT | 88.25 | 7.35 | **0.64** |
| | (462433) | | 2 CS | 80.33 | 6.69 | **15.60** |
| | (462433) | | 5 CS | 71.93 | 5.99 | **24.00** |
| **MIDDLE SISTER REBEL RED** | | | | | | |
| **417481** | | **750M** | 12 | 95.93 | 7.99 | |
| | (462433) | | 1 BT | 88.25 | 7.35 | **0.64** |
| | (462433) | | 2 CS | 80.33 | 6.69 | **15.60** |
| | (462433) | | 5 CS | 71.93 | 5.99 | **24.00** |
| **MIDDLE SISTER SURF CHK SAUV BL NUPC** | | | | | | |
| **417521** | NUPC | **750M** | 12 | 95.93 | 7.99 | |
| | (462433) | | 1 BT | 88.25 | 7.35 | **0.64** |
| | (462433) | | 2 CS | 80.33 | 6.69 | **15.60** |
| | (462433) | | 5 CS | 71.93 | 5.99 | **24.00** |
| **MIDDLE SISTER SWEETIE PIE RED** | | | | | | |
| **417505** | | **750M** | 12 | 95.93 | 7.99 | |
| | (462433) | | 1 BT | 88.25 | 7.35 | **0.64** |
| | (462433) | | 2 CS | 80.33 | 6.69 | **15.60** |
| | (462433) | | 5 CS | 71.93 | 5.99 | **24.00** |
| **MOGEN DAVID** | | | | | | |
| **MD BLKBRY KOSHER** | | | | | | |
| **62024** | KOSHER | **750M** | 12 | 47.93 | 3.99 | |
| | (462263) | | 1 CS | 40.25 | 3.35 | **7.68** |
| | (462263) | | 3 CS | 35.93 | 2.99 | **12.00** |
| | (462263) | | 5 CS | 32.33 | 2.69 | **15.60** |
| **MD BLKBRY KOSHER 1.5L** | | | | | | |
| **62022** | KOSHER | **1.5L** | 6 | 40.16 | 6.69 | |
| | (462263) | | 1 CS | 35.96 | 5.99 | **4.20** |
| | (462263) | | 3 CS | 32.12 | 5.35 | **8.04** |
| **MD BLKBRY KOSHER 3L** | | | | | | |
| **62021** | KOSHER | **3L** | 4 | 39.97 | 9.99 | |
| | (462263) | | 1 BT | 37.41 | 9.35 | **0.64** |
| **MD CONCORD GRP KOSHER** | | | | | | |
| **62014** | KOSHER | **750M** | 12 | 47.93 | 3.99 | |
| | (462263) | | 1 CS | 40.25 | 3.35 | **7.68** |
| | (462263) | | 3 CS | 35.93 | 2.99 | **12.00** |
| | (462263) | | 5 CS | 32.33 | 2.69 | **15.60** |
| **MD CONCORD GRP KOSHER 1.5L** | | | | | | |
| **62012** | KOSHER | **1.5L** | 6 | 40.16 | 6.69 | |
| | (462263) | | 1 CS | 35.96 | 5.99 | **4.20** |
| | (462263) | | 3 CS | 32.12 | 5.35 | **8.04** |
| **MD CONCORD GRP KOSHER 3L** | | | | | | |
| **62011** | KOSHER | **3L** | 4 | 39.97 | 9.99 | |
| | (462263) | | 1 BT | 37.41 | 9.35 | **0.64** |
| **MONOGAMY** | | | | | | |
| **MONOGAMY N CST CAB NEW UPC** | | | | | | |
| **804736** | NEW UPC | **750M** | 12 | 103.97 | 8.66 | |
| | (466553) | | 1 BT | 71.93 | 5.99 | **2.67** |
| **MONSTER MASH** | | | | | | |
| **MONSTER MASH LODI WEREWOLF RED** | | | | | | |
| **419661** | | **750M** | 12 | 67.92 | 5.66 | |
| **MONSTER MASH LODI ZOMBIE RED** | | | | | | |
| **419662** | | **750M** | 12 | 67.92 | 5.66 | |
| **MONTEREY CANYON** | | | | | | |
| **MONTEREY CANYON MONT P NOIR 15PK** | | | | | | |
| **242326** | 15PK | **750M** | 15 | 179.85 | 11.99 | |
| **MONTEVINA** | | | | | | |
| **MONTEVINA CAB** | | | | | | |
| **114014** | | **750M** | 12 | 95.93 | 7.99 | |
| | (466485) | | 1 BT | 78.05 | 6.50 | **1.49** |
| **MONTEVINA CHARD** | | | | | | |
| **114148** | | **750M** | 12 | 95.93 | 7.99 | |
| | (466485) | | 1 CS | 78.05 | 6.50 | **17.88** |
| **MONTEVINA MERLOT** | | | | | | |
| **114149** | | **750M** | 12 | 95.93 | 7.99 | |
| | (466485) | | 1 CS | 78.05 | 6.50 | **17.88** |
| **MONTEVINA P GRIGIO OL** | | | | | | |
| **114574** | OL | **750M** | 12 | 95.93 | 7.99 | |
| | (466485) | | 1 CS | 78.05 | 6.50 | **17.88** |
| **MONTEVINA WHT ZIN OL** | | | | | | |
| **114094** | OL | **750M** | 12 | 55.92 | 4.66 | |
| | (466485) | | 1 BT | 47.88 | 3.99 | **0.67** |
| **MONTPELLIER** | | | | | | |
| **MONTPELLIER P NOIR** | | | | | | |
| **233644** | | **750M** | 12 | 80.33 | 6.69 | |
| | (458899) | | 1 BT | 71.93 | 5.99 | **0.70** |
| | (458899) | | 1 CS | 64.25 | 5.35 | **16.08** |
| **MOTTO** | | | | | | |
| **MOTTO BACKBONE CAB** | | | | | | |
| **265834** | | **750M** | 12 | 112.25 | 9.35 | |
| | (461660) | | 1 BT | 88.25 | 7.35 | **2.00** |
| **MOTTO GUNG HO RED BLND** | | | | | | |
| **265838** | | **750M** | 12 | 112.25 | 9.35 | |
| | (461660) | | 1 BT | 88.25 | 7.35 | **2.00** |
| **MOTTO UNABASHED ZIN +14** | | | | | | |
| **265839** | +14 | **750M** | 12 | 112.25 | 9.35 | |
| | (461660) | | 1 BT | 88.25 | 7.35 | **2.00** |
| **NAPA CELLARS** | | | | | | |
| **NAPA CELLARS CAB +14 2014** | | | | | | |
| **30940** | 2014 6PK +14 | **750M** | 6 | 131.96 | 21.99 | |
| | (468165) | | 1 BT | 119.96 | 19.99 | **2.00** |
| | (468165) | | 1 CS | 112.16 | 18.69 | **19.80** |
| **NAPA CELLARS CAB +14 2015** | | | | | | |
| **27862** | 2015 +14 | **750M** | 12 | 263.93 | 21.99 | |
| | (468165) | | 1 BT | 239.93 | 19.99 | **2.00** |
| | (468165) | | 1 CS | 224.33 | 18.69 | **39.60** |
| **NAPA CELLARS CHARD** | | | | | | |
| **114277** | | **750M** | 12 | 167.93 | 13.99 | |
| | (468165) | | 1 BT | 160.25 | 13.35 | **0.64** |
| **NAPA CELLARS MERLOT** | | | | | | |
| **114278** | 2014 | **750M** | 12 | 208.01 | 17.33 | |
| | (468165) | | 1 BT | 191.93 | 15.99 | **1.34** |
| | (468165) | | 1 CS | 184.25 | 15.35 | **23.76** |
| **NAPA CELLARS MERLOT +14 2015** | | | | | | |
| **41551** | 2015 +14 | **750M** | 12 | 208.01 | 17.33 | |
| | (468165) | | 1 BT | 191.93 | 15.99 | **1.34** |
| | (468165) | | 1 CS | 184.25 | 15.35 | **23.76** |

| Item# | Vt/Asst | Size | BPC | Case Price | Bot Price | Disc |
|---|---|---|---|---|---|---|
| **NAPA CELLARS P NOIR** | | | | | | |
| **115284** | | **750M** | 12 | 239.93 | 19.99 | |
| | (468165) | | 1 BT | 191.93 | 15.99 | **4.00** |
| | (468165) | | 1 CS | 184.25 | 15.35 | **55.68** |
| **NAPA CELLARS SAUV BL** | | | | | | |
| **114279** | | **750M** | 12 | 151.97 | 12.66 | |
| | (468165) | | 1 BT | 128.33 | 10.69 | **1.97** |
| | (468165) | | 1 CS | 119.93 | 9.99 | **32.04** |
| **NAPA CELLARS ZIN** | | | | | | |
| **114280** | | **750M** | 12 | 208.01 | 17.33 | |
| | (468165) | | 1 BT | 191.93 | 15.99 | **1.34** |
| | (468165) | | 1 CS | 184.25 | 15.35 | **23.76** |
| **NEWMANS OWN** | | | | | | |
| **NEWMANS OWN CAB** | | | | | | |
| **114019** | | **750M** | 12 | 119.93 | 9.99 | |
| | (451569) | | 1 BT | 88.25 | 7.35 | **2.64** |
| | (451569) | | 3 CS | 80.33 | 6.69 | **39.60** |
| **NEWMANS OWN CHARD** | | | | | | |
| **114018** | | **750M** | 12 | 119.93 | 9.99 | |
| | (451569) | | 1 BT | 88.25 | 7.35 | **2.64** |
| | (451569) | | 3 CS | 80.33 | 6.69 | **39.60** |
| **NEWMANS OWN RED BLND** | | | | | | |
| **114093** | | **750M** | 12 | 103.97 | 8.66 | |
| | (451569) | | 1 BT | 88.25 | 7.35 | **1.31** |
| | (451569) | | 3 CS | 80.33 | 6.69 | **23.64** |
| **NOBLE VINES** | | | | | | |
| **NOBLE VINES 1 BLND OL** | | | | | | |
| **247407** | OL | **750M** | 12 | 119.93 | 9.99 | |
| | (467278) | | 1 BT | 112.25 | 9.35 | **0.64** |
| | (467278) | | 2 CS | 104.33 | 8.69 | **15.60** |
| | (467278) | | 5 CS | 95.93 | 7.99 | **24.00** |
| **NOBLE VINES 152 P GRIGIO** | | | | | | |
| **248169** | | **750M** | 12 | 119.93 | 9.99 | |
| | (467278) | | 1 BT | 88.25 | 7.35 | **2.64** |
| | (467278) | | 2 CS | 71.93 | 5.99 | **48.00** |
| **NOBLE VINES 181 MERLOT** | | | | | | |
| **247868** | | **750M** | 12 | 119.93 | 9.99 | |
| | (467278) | | 1 BT | 88.25 | 7.35 | **2.64** |
| | (467278) | | 2 CS | 71.93 | 5.99 | **48.00** |
| **NOBLE VINES 242 SAUV BL** | | | | | | |
| **247408** | | **750M** | 12 | 119.93 | 9.99 | |
| | (467278) | | 1 BT | 88.25 | 7.35 | **2.64** |
| | (467278) | | 2 CS | 71.93 | 5.99 | **48.00** |
| **NOBLE VINES 337 CAB** | | | | | | |
| **247864** | | **750M** | 12 | 119.93 | 9.99 | |
| | (467278) | | 1 BT | 112.25 | 9.35 | **0.64** |
| | (467278) | | 2 CS | 104.33 | 8.69 | **15.60** |
| | (467278) | | 5 CS | 95.93 | 7.99 | **24.00** |
| **NOBLE VINES 446 CHARD** | | | | | | |
| **247415** | | **750M** | 12 | 119.93 | 9.99 | |
| | (467278) | | 1 BT | 88.25 | 7.35 | **2.64** |
| | (467278) | | 2 CS | 71.93 | 5.99 | **48.00** |
| **NOBLE VINES 515 CC ROSE** | | | | | | |
| **31043** | 2017 | **750M** | 12 | 119.93 | 9.99 | |
| | (467278) | | 1 BT | 112.25 | 9.35 | **0.64** |
| | (467278) | | 2 CS | 104.33 | 8.69 | **15.60** |
| | (467278) | | 5 CS | 95.93 | 7.99 | **24.00** |
| **NOBLE VINES 667 P NOIR** | | | | | | |
| **248029** | | **750M** | 12 | 119.93 | 9.99 | |
| | (467278) | | 1 BT | 112.25 | 9.35 | **0.64** |
| | (467278) | | 2 CS | 104.33 | 8.69 | **15.60** |
| | (467278) | | 5 CS | 95.93 | 7.99 | **24.00** |
| **OLD WOODHOUSE** | | | | | | |
| **OLD WOODHOUSE BRL AGE RED BLND** | | | | | | |
| **18460** | | **750M** | 12 | 119.93 | 9.99 | |
| **OPEN RANCH CELLARS** | | | | | | |
| **OPEN RANCH CALIF P GRIGIO** | | | | | | |
| **39882** | | **750M** | 12 | 69.05 | 5.75 | |
| **ORLEANS HILL** | | | | | | |
| **ORLEANS HILL CAB** | | | | | | |
| **277463** | | **750M** | 12 | 96.00 | 8.00 | |
| | (464160) | | 1 CS | 96.00 | 8.00 | **0.00** |
| | (464160) | | 3 CS | 87.96 | 7.33 | **8.04** |
| **ORLEANS HILL CALIF SYRAH** | | | | | | |
| **277594** | | **750M** | 12 | 96.00 | 8.00 | |
| | (464160) | | 1 CS | 96.00 | 8.00 | **0.00** |
| | (464160) | | 3 CS | 87.96 | 7.33 | **8.04** |
| **ORLEANS HILL COTE ZERO** | | | | | | |
| **277464** | | **750M** | 12 | 96.00 | 8.00 | |
| | (464160) | | 1 CS | 96.00 | 8.00 | **0.00** |
| | (464160) | | 3 CS | 87.96 | 7.33 | **8.04** |
| **OUR DAILY RED** | | | | | | |
| **OUR DAILY CALIFORNIA CAB** | | | | | | |
| **277567** | | **750M** | 12 | 96.00 | 8.00 | |
| | (464160) | | 1 CS | 96.00 | 8.00 | **0.00** |
| | (464160) | | 3 CS | 79.92 | 6.66 | **16.08** |
| **OUR DAILY CHARD** | | | | | | |
| **278244** | | **750M** | 12 | 96.00 | 8.00 | |
| | (464160) | | 1 CS | 96.00 | 8.00 | **0.00** |
| | (464160) | | 3 CS | 79.92 | 6.66 | **16.08** |
| **OUR DAILY RED** | | | | | | |
| **277469** | | **1.5L** | 6 | 75.00 | 12.50 | |
| | (464160) | | 1 CS | 72.00 | 12.00 | **3.00** |
| | (464160) | | 3 CS | 65.94 | 10.99 | **9.06** |
| **277468** | | **750M** | 12 | 84.00 | 7.00 | |
| | (464160) | | 1 CS | 84.00 | 7.00 | **0.00** |
| | (464160) | | 3 CS | 71.88 | 5.99 | **12.12** |
| **OUR DAILY ROSE** | | | | | | |
| **754** | 2016 | **750M** | 12 | 96.00 | 8.00 | |
| | (464160) | | 1 CS | 95.88 | 7.99 | **0.12** |
| | (464160) | | 3 CS | 80.28 | 6.69 | **15.72** |
| **OUR DAILY ZIN** | | | | | | |
| **278245** | | **750M** | 12 | 96.00 | 8.00 | |
| | (464160) | | 1 CS | 96.00 | 8.00 | **0.00** |
| | (464160) | | 3 CS | 79.92 | 6.66 | **16.08** |
| **PACIFIC HEIGHTS** | | | | | | |
| **PACIFIC HEIGHTS RR CHARD +14** | | | | | | |
| **114971** | | **750M** | 12 | 175.97 | 14.66 | |
| | (466491) | | 1 BT | 160.01 | 13.33 | **1.33** |
| **PACIFIC HEIGHTS SON P NOIR +14 2015** | | | | | | |
| **114975** | 2015 | **750M** | 12 | 239.93 | 19.99 | |
| | (466491) | | 1 BT | 199.97 | 16.66 | **3.33** |
| **PEBBLE LANE** | | | | | | |
| **PEBBLE LANE MONT CAB** | | | | | | |
| **781128** | | **750M** | 12 | 72.00 | 6.00 | |
| | (468503) | | 1 CS | 63.00 | 5.25 | **9.00** |
| **PEBBLE LANE MONT CHARD** | | | | | | |
| **781127** | | **750M** | 12 | 72.00 | 6.00 | |
| | (468503) | | 1 CS | 63.00 | 5.25 | **9.00** |
| **PEBBLE LANE MONT MERLOT** | | | | | | |
| **54584** | | **750M** | 12 | 72.00 | 6.00 | |
| | (468503) | | 1 CS | 63.00 | 5.25 | **9.00** |
| **PEBBLE LANE MONT P NOIR** | | | | | | |
| **781126** | | **750M** | 12 | 72.00 | 6.00 | |
| | (468503) | | 1 CS | 63.00 | 5.25 | **9.00** |
| **PEBBLE LANE MONT P NOIR ROSE SCREW CP 2017** | | | | | | |
| **54581** | 2017 SCRW CP | **750M** | 12 | 72.00 | 6.00 | |
| | (468503) | | 1 CS | 63.00 | 5.25 | **9.00** |
| **PETITE PETIT** | | | | | | |
| **MDW PETITE PETIT** | | | | | | |
| **199941** | | **750M** | 12 | 167.93 | 13.99 | |
| | (469311) | | 1 BT | 160.25 | 13.35 | **0.64** |
| | (469311) | | 3 CS | 152.33 | 12.69 | **15.60** |
| | (469311) | | 10 CS | 136.25 | 11.35 | **31.68** |
| **PICKET FENCE** | | | | | | |
| **PICKET FENCE RR CHARD** | | | | | | |
| **772004** | | **750M** | 12 | 150.05 | 12.50 | |
| | (469433) | | 1 BT | 119.93 | 9.99 | **2.51** |
| **PICKET FENCE RR P NOIR** | | | | | | |
| **772071** | | **750M** | 12 | 179.93 | 14.99 | |
| | (469433) | | 1 BT | 143.93 | 11.99 | **3.00** |
| **PICKET FENCE TOP RAIL RED BLND** | | | | | | |
| **233005** | | **750M** | 12 | 112.01 | 9.33 | |
| | (469433) | | 1 BT | 59.93 | 4.99 | **4.34** |
| **PINOT EVIL** | | | | | | |
| **PINOT EVIL EDNA VLY P NOIR** | | | | | | |
| **62956** | | **750M** | 12 | 79.92 | 6.66 | |
| | (462266) | | 1 BT | 64.25 | 5.35 | **1.31** |
| **PIPER SONOMA** | | | | | | |
| **PIP SON BL DE BL** | | | | | | |
| **296183** | | **750M** | 12 | 161.79 | 13.48 | |
| | (468653) | | 1 BT | 159.99 | 13.33 | **0.15** |
| | (468653) | | 1 CS | 151.95 | 12.66 | **9.84** |
| **PIP SON BRUT NV** | | | | | | |
| **296144** | | **750M** | 12 | 161.79 | 13.48 | |
| | (468653) | | 1 BT | 159.99 | 13.33 | **0.15** |
| | (468653) | | 1 CS | 151.95 | 12.66 | **9.84** |
| **PIP SON BRUT ROSE** | | | | | | |
| **296140** | | **750M** | 12 | 161.79 | 13.48 | |
| | (468653) | | 1 BT | 159.99 | 13.33 | **0.15** |
| | (468653) | | 1 CS | 151.95 | 12.66 | **9.84** |
| **PLOW AND PRESS** | | | | | | |
| **PLOW AND PRESS RED BLND** | | | | | | |
| **26337** | | **750M** | 12 | 95.88 | 7.99 | |
| **PLOW AND PRESS ZIN +14** | | | | | | |
| **26515** | +14 | **750M** | 12 | 119.88 | 9.99 | |
| **POMELO** | | | | | | |
| **POMELO CHARD** | | | | | | |
| **19379** | | **750M** | 12 | 119.93 | 9.99 | |
| | (469346) | | 1 BT | 35.93 | 2.99 | **7.00** |
| **POMELO ROSE** | | | | | | |
| **429587** | 2016 | **750M** | 12 | 119.93 | 9.99 | |
| | (469346) | | 1 BT | 47.93 | 3.99 | **6.00** |
| **35153** | 2017 | **750M** | 12 | 119.93 | 9.99 | |
| | (469346) | | 3 CS | 88.25 | 7.35 | **31.68** |
| **POMELO SAUV BL** | | | | | | |
| **429474** | | **750M** | 12 | 119.93 | 9.99 | |
| | (469346) | | 1 BT | 95.93 | 7.99 | **2.00** |
| | (469346) | | 3 CS | 88.25 | 7.35 | **31.68** |
| **PROMISQOUS** | | | | | | |
| **PROMISQUOS RED** | | | | | | |
| **417202** | | **750M** | 12 | 95.93 | 7.99 | |
| | (466553) | | 1 BT | 88.25 | 7.35 | **0.64** |
| | (466553) | | 2 CS | 80.33 | 6.69 | **15.60** |
| **PURPLE COWBOY** | | | | | | |
| **PURPLE COWBOY CAB** | | | | | | |
| **417211** | | **750M** | 12 | 112.25 | 9.35 | |
| | (466553) | | 1 BT | 104.33 | 8.69 | **0.66** |
| | (466553) | | 2 CS | 96.05 | 8.00 | **16.20** |
| **PURPLE COWBOY TENACIOUS RED NEW UPC** | | | | | | |
| **417200** | NEW UPC | **750M** | 12 | 112.25 | 9.35 | |
| | (466553) | | 1 BT | 104.33 | 8.69 | **0.66** |
| | (466553) | | 2 CS | 96.05 | 8.00 | **16.20** |
| **RANCH 32** | | | | | | |
| **RANCH 32 MONT CAB** | | | | | | |
| **781082** | | **750M** | 12 | 159.96 | 13.33 | |
| | (465121) | | 1 CS | 143.88 | 11.99 | **16.08** |
| **RANCH 32 MONT CHARD** | | | | | | |
| **781083** | | **750M** | 12 | 159.96 | 13.33 | |
| | (465121) | | 1 CS | 143.88 | 11.99 | **16.08** |
| **RANCH 32 MONT P NOIR** | | | | | | |
| **781084** | | **750M** | 12 | 159.96 | 13.33 | |
| | (465121) | | 1 CS | 143.88 | 11.99 | **16.08** |
| **RED TRUCK** | | | | | | |
| **RED TRUCK CAB** | | | | | | |
| **772074** | | **750M** | 12 | 95.93 | 7.99 | |
| | (467412) | | 1 BT | 80.33 | 6.69 | **1.30** |
| **RED TRUCK CHARD HELIX** | | | | | | |
| **45243** | HELIX | **750M** | 12 | 95.93 | 7.99 | |
| | (467412) | | 1 BT | 80.33 | 6.69 | **1.30** |
| **RED TRUCK MERLOT HELIX PK** | | | | | | |
| **868** | HELIX PK | **750M** | 12 | 95.93 | 7.99 | |
| | (467412) | | 1 BT | 80.33 | 6.69 | **1.30** |
| **RED TRUCK P NOIR** | | | | | | |
| **772024** | | **750M** | 12 | 95.93 | 7.99 | |
| | (467412) | | 1 BT | 80.33 | 6.69 | **1.30** |
| **RED TRUCK RED** | | | | | | |
| **772084** | | **750M** | 12 | 88.01 | 7.33 | |
| | (467412) | | 1 BT | 80.33 | 6.69 | **0.64** |
| **RED TRUCK ROSE HELIX 2016** | | | | | | |
| **24649** | 2016 HELIX | **750M** | 12 | 95.93 | 7.99 | |
| | (467412) | | 1 BT | 80.33 | 6.69 | **1.30** |
| **RED TRUCK TEHACHAPL P GRIGIO HELIX** | | | | | | |
| **871** | HELIX | **750M** | 12 | 95.93 | 7.99 | |
| | (467412) | | 1 BT | 80.33 | 6.69 | **1.30** |
| **REPLICA** | | | | | | |
| **REPLICA EMBELLISH P NOIR** | | | | | | |
| **183264** | | **750M** | 12 | 160.00 | 13.33 | |
| | (464450) | | 1 CS | 128.00 | 10.67 | **32.00** |
| | (464450) | | 3 CS | 112.00 | 9.33 | **48.00** |
| **REPLICA JUST RIGHT CAB** | | | | | | |
| **183261** | | **750M** | 12 | 144.00 | 12.00 | |
| | (464450) | | 1 CS | 120.00 | 10.00 | **24.00** |
| | (464450) | | 3 CS | 104.00 | 8.67 | **40.00** |
| **REPLICA KNOCKOFF CHARD** | | | | | | |
| **183262** | | **750M** | 12 | 144.00 | 12.00 | |
| | (464450) | | 1 CS | 104.00 | 8.67 | **40.00** |
| | (464450) | | 3 CS | 88.00 | 7.33 | **56.00** |
| **REPLICA LABEL ENVY P NOIR** | | | | | | |
| **183281** | | **750M** | 12 | 200.00 | 16.67 | |
| | (464450) | | 1 CS | 160.00 | 13.33 | **40.00** |
| | (464450) | | 3 CS | 114.00 | 9.50 | **86.00** |
| **REPLICA MISBEHAVED P NOIR** | | | | | | |
| **183269** | | **750M** | 12 | 200.00 | 16.67 | |
| | (464450) | | 1 CS | 144.00 | 12.00 | **56.00** |
| | (464450) | | 3 CS | 120.00 | 10.00 | **80.00** |
| **REPLICA PICKPOCKET RED BLND +14** | | | | | | |
| **183270** | +14 | **750M** | 12 | 240.00 | 20.00 | |
| | (464450) | | 1 CS | 200.00 | 16.67 | **40.00** |
| | (464450) | | 3 CS | 160.00 | 13.33 | **80.00** |
| **REPLICA RETROFIT CHARD** | | | | | | |
| **183268** | | **750M** | 12 | 240.00 | 20.00 | |
| | (464450) | | 1 CS | 200.00 | 16.67 | **40.00** |
| | (464450) | | 3 CS | 160.00 | 13.33 | **80.00** |
| **REPLICA SCAPEGOAT P GRIGIO** | | | | | | |
| **183263** | | **750M** | 12 | 144.00 | 12.00 | |
| | (464450) | | 1 CS | 104.00 | 8.67 | **40.00** |
| | (464450) | | 3 CS | 88.00 | 7.33 | **56.00** |
| **REST IN PEACE** | | | | | | |
| **REST IN PEACE P GRIGIO** | | | | | | |
| **850822** | | **750M** | 12 | 63.05 | 5.25 | |
| **ROEDERER ESTATE** | | | | | | |
| **ROEDERER EST BRUT** | | | | | | |
| **147099** | | **1.5L** | 6 | 269.96 | 44.99 | |
| | (469392) | | 1 BT | 257.96 | 42.99 | **2.00** |
| | (469392) | | 3 CS | 239.96 | 39.99 | **30.00** |
| **147104** | | **750M** | 12 | 251.93 | 20.99 | |
| | (469392) | | 1 CS | 239.93 | 19.99 | **12.00** |
| | (469392) | | 3 CS | 227.93 | 18.99 | **24.00** |

| Item# | Vt/Asst | Size | BPC | Case Price | Bot Price | Disc |
|---|---|---|---|---|---|---|
| **147286** | | **375M** | 24 | 263.76 | 10.99 | |
| | (469392) | | 1 BT | 239.76 | 9.99 | **1.00** |
| **ROEDERER EST BRUT ROSE** | | | | | | |
| **147134** | | **750M** | 12 | 275.93 | 22.99 | |
| | (469392) | | 1 CS | 271.97 | 22.66 | **3.96** |
| | (469392) | | 2 CS | 247.97 | 20.66 | **27.96** |
| **ROEDERER EST BRUT ROSE 1.5L** | | | | | | |
| **147130** | | **1.5L** | 6 | 281.96 | 46.99 | |
| | (469392) | | 1 CS | 209.96 | 34.99 | **72.00** |
| **ROEDERER EST SPEC CUVE BRUT NV** | | | | | | |
| **147173** | | **750M** | 12 | 215.93 | 17.99 | |
| | (469392) | | 1 BT | 189.05 | 15.75 | **2.24** |

## ROYAL POST

| | | | | | | |
|---|---|---|---|---|---|---|
| **ROYAL POST WHT ZIN ROSE** | | | | | | |
| **38915** | | **750M** | 12 | 33.05 | 2.75 | |

## RUSTIC CANYON

| | | | | | | |
|---|---|---|---|---|---|---|
| **RUSTIC CANYON CHARD** | | | | | | |
| **33144** | | **750M** | 12 | 75.00 | 6.25 | |
| | (464419) | | 1 CS | 69.05 | 5.75 | **5.95** |

## SAN ANTONIO

| | | | | | | |
|---|---|---|---|---|---|---|
| **BODEGA DE SAN ANTONIO SANGRIA** | | | | | | |
| **768130** | | **750M** | 12 | 95.93 | 7.99 | |
| | (463334) | | 1 CS | 88.25 | 7.35 | **7.68** |
| | (463334) | | 5 CS | 71.93 | 5.99 | **24.00** |
| **SAN ANTONIO CARDINALE SPEC ORD** | | | | | | |
| **768106** | SPEC ORD | **750M** | 12 | 95.93 | 7.99 | |
| | (463334) | | 1 CS | 88.25 | 7.35 | **7.68** |
| | (463334) | | 5 CS | 71.93 | 5.99 | **24.00** |
| **SAN ANTONIO GRANADA** | | | | | | |
| **768132** | | **750M** | 12 | 95.93 | 7.99 | |
| | (463334) | | 1 CS | 88.25 | 7.35 | **7.68** |
| | (463334) | | 5 CS | 71.93 | 5.99 | **24.00** |
| **SAN ANTONIO IMPERIAL RED** | | | | | | |
| **768137** | | **750M** | 12 | 95.93 | 7.99 | |
| | (463334) | | 1 CS | 88.25 | 7.35 | **7.68** |
| | (463334) | | 5 CS | 71.93 | 5.99 | **24.00** |
| **SAN ANTONIO VILLADORO MOSCATO** | | | | | | |
| **768162** | | **750M** | 12 | 95.93 | 7.99 | |
| | (463334) | | 1 CS | 88.25 | 7.35 | **7.68** |
| | (463334) | | 5 CS | 71.93 | 5.99 | **24.00** |

## SAN SIMEON

| | | | | | | |
|---|---|---|---|---|---|---|
| **SAN SIMEON STORMWATCH RED BLND +14 2014** | | | | | | |
| **36759** | 2014 6PK +14 | **750M** | 6 | 275.94 | 45.99 | |
| | (469384) | | 1 CS | 251.99 | 42.00 | **23.95** |

## SAVE ME SAN FRANCISCO

| | | | | | | |
|---|---|---|---|---|---|---|
| **DROPS OF JUPITER P SIRAH OL** | | | | | | |
| **62621** | OL | **750M** | 12 | 95.93 | 7.99 | |
| | (463473) | | 1 BT | 80.33 | 6.69 | **1.30** |
| | (463473) | | 1 CS | 71.93 | 5.99 | **24.00** |
| | (463473) | | 3 CS | 64.25 | 5.35 | **31.68** |
| **SMSF BULLETPRF PICASSO SAUV BL** | | | | | | |
| **63410** | | **750M** | 12 | 95.93 | 7.99 | |
| | (463473) | | 1 BT | 80.33 | 6.69 | **1.30** |
| | (463473) | | 1 CS | 71.93 | 5.99 | **24.00** |
| | (463473) | | 3 CS | 64.25 | 5.35 | **31.68** |
| **SMSF CALIFORNIA 37 CAB** | | | | | | |
| **63406** | | **750M** | 12 | 95.93 | 7.99 | |
| | (463473) | | 1 BT | 80.33 | 6.69 | **1.30** |
| | (463473) | | 1 CS | 71.93 | 5.99 | **24.00** |
| | (463473) | | 3 CS | 64.25 | 5.35 | **31.68** |
| **SMSF CALLING ALL ANGELS CHARD** | | | | | | |
| **62709** | | **750M** | 12 | 95.93 | 7.99 | |
| | (463473) | | 1 BT | 80.33 | 6.69 | **1.30** |
| | (463473) | | 1 CS | 71.93 | 5.99 | **24.00** |
| | (463473) | | 3 CS | 64.25 | 5.35 | **31.68** |
| **SMSF HELLA FINE MERLOT** | | | | | | |
| **63152** | | **750M** | 12 | 95.93 | 7.99 | |
| | (463473) | | 1 BT | 80.33 | 6.69 | **1.30** |
| | (463473) | | 1 CS | 71.93 | 5.99 | **24.00** |
| | (463473) | | 3 CS | 64.25 | 5.35 | **31.68** |
| **SMSF SOUL SISTER P NOIR** | | | | | | |
| **63465** | | **750M** | 12 | 95.93 | 7.99 | |
| | (463473) | | 1 BT | 80.33 | 6.69 | **1.30** |
| | (463473) | | 1 CS | 71.93 | 5.99 | **24.00** |
| | (463473) | | 3 CS | 64.25 | 5.35 | **31.68** |

## SCARLET PATH

| | | | | | | |
|---|---|---|---|---|---|---|
| **SCARLET PATH LODI ZIN** | | | | | | |
| **185432** | | **750M** | 12 | 84.00 | 7.00 | |

## SCHEID VYDS

| | | | | | | |
|---|---|---|---|---|---|---|
| **SCHEID VYDS CLONE 115 P NOIR +14 2013** | | | | | | |
| **29281** | 2013 +14 | **750M** | 12 | 420.00 | 35.00 | |
| | (469390) | | 1 CS | 407.88 | 33.99 | **12.12** |
| **SCHEID VYDS CLONE 667 P NOIR +14 2013** | | | | | | |
| **29283** | 2013 +14 | **750M** | 12 | 420.00 | 35.00 | |
| | (469390) | | 1 CS | 407.88 | 33.99 | **12.12** |

## SEA RIDGE

| | | | | | | |
|---|---|---|---|---|---|---|
| **SEA RIDGE CAB** | | | | | | |
| **233928** | | **750M** | 12 | 55.97 | 4.66 | |
| | (469428) | | 1 CS | 43.97 | 3.66 | **12.00** |
| | (469428) | | 2 CS | 40.25 | 3.35 | **15.72** |
| **SEA RIDGE CHARD** | | | | | | |
| **233911** | | **750M** | 12 | 55.97 | 4.66 | |
| | (469428) | | 1 CS | 43.97 | 3.66 | **12.00** |
| | (469428) | | 2 CS | 40.25 | 3.35 | **15.72** |

## SEA SIREN

| | | | | | | |
|---|---|---|---|---|---|---|
| **SEA SIREN CALIF ROSE** | | | | | | |
| **36278** | 2017 | **750M** | 12 | 131.93 | 10.99 | |
| | (465838) | | 1 CS | 94.92 | 7.91 | **37.01** |
| **SEA SIREN CC P GRIGIO** | | | | | | |
| **36276** | | **750M** | 12 | 131.93 | 10.99 | |
| | (465838) | | 1 CS | 94.92 | 7.91 | **37.01** |
| **SEA SIREN CC SAUV BL** | | | | | | |
| **36281** | | **750M** | 12 | 131.93 | 10.99 | |
| | (465838) | | 1 CS | 94.92 | 7.91 | **37.01** |

## SEAGLASS

| | | | | | | |
|---|---|---|---|---|---|---|
| **SEAGLASS CHARD** | | | | | | |
| **114188** | | **750M** | 12 | 127.97 | 10.66 | |
| | (468062) | | 1 BT | 95.93 | 7.99 | **2.67** |
| | (468062) | | 3 CS | 88.25 | 7.35 | **39.72** |
| | (468062) | | 5 CS | 80.33 | 6.69 | **47.64** |
| **SEAGLASS P GRIS** | | | | | | |
| **114187** | | **750M** | 12 | 127.97 | 10.66 | |
| | (468062) | | 1 BT | 95.93 | 7.99 | **2.67** |
| | (468062) | | 3 CS | 88.25 | 7.35 | **39.72** |
| | (468062) | | 5 CS | 80.33 | 6.69 | **47.64** |
| **SEAGLASS P NOIR** | | | | | | |
| **114189** | | **750M** | 12 | 127.97 | 10.66 | |
| | (468062) | | 1 BT | 119.93 | 9.99 | **0.67** |
| | (468062) | | 3 CS | 112.25 | 9.35 | **15.72** |
| | (468062) | | 5 CS | 107.93 | 8.99 | **20.04** |
| **SEAGLASS PASO ROBLES CAB** | | | | | | |
| **115392** | | **750M** | 12 | 136.01 | 11.33 | |
| | (468062) | | 1 BT | 119.93 | 9.99 | **1.34** |
| | (468062) | | 3 CS | 112.25 | 9.35 | **23.76** |
| | (468062) | | 5 CS | 107.93 | 8.99 | **28.08** |
| **SEAGLASS RIES** | | | | | | |
| **114197** | | **750M** | 12 | 127.97 | 10.66 | |
| | (468062) | | 1 BT | 95.93 | 7.99 | **2.67** |
| | (468062) | | 3 CS | 88.25 | 7.35 | **39.72** |
| | (468062) | | 5 CS | 80.33 | 6.69 | **47.64** |
| **SEAGLASS ROSE OF P NOIR** | | | | | | |
| **32674** | 2017 | **750M** | 12 | 127.97 | 10.66 | |
| | (468062) | | 1 BT | 95.93 | 7.99 | **2.67** |
| | (468062) | | 3 CS | 88.25 | 7.35 | **39.72** |
| | (468062) | | 5 CS | 80.33 | 6.69 | **47.64** |
| **SEAGLASS SAUV BL** | | | | | | |
| **114199** | | **750M** | 12 | 127.97 | 10.66 | |
| | (468062) | | 1 BT | 95.93 | 7.99 | **2.67** |
| | (468062) | | 3 CS | 88.25 | 7.35 | **39.72** |
| | (468062) | | 5 CS | 80.33 | 6.69 | **47.64** |

## SEBASTIANI

| | | | | | | |
|---|---|---|---|---|---|---|
| **SEB ALEX CAB +14 2013** | | | | | | |
| **800868** | 2013 +14 | **750M** | 12 | 287.93 | 23.99 | |
| | (469111) | | 1 BT | 247.97 | 20.66 | **3.33** |
| **SEB ALEX CAB +14 2014** | | | | | | |
| **27502** | 2014 +14 | **750M** | 12 | 287.93 | 23.99 | |
| | (469111) | | 1 BT | 247.97 | 20.66 | **3.33** |
| **SEB CHERRYBLOCK CAB +14 2013** | | | | | | |
| **800846** | 2013 6PK +14 | **750M** | 6 | 599.94 | 99.99 | |
| | (469111) | | 1 CS | 599.94 | 99.99 | **0.00** |
| **SEB SAUV BL** | | | | | | |
| **800415** | | **750M** | 12 | 111.96 | 9.33 | |
| | (469111) | | 1 CS | 95.88 | 7.99 | **16.08** |
| | (469111) | | 3 CS | 88.20 | 7.35 | **23.76** |
| **SEB SON CAB** | | | | | | |
| **800464** | | **750M** | 12 | 159.96 | 13.33 | |
| | (469111) | | 1 BT | 152.28 | 12.69 | **0.64** |
| | (469111) | | 1 CS | 143.88 | 11.99 | **16.08** |
| | (469111) | | 3 CS | 128.28 | 10.69 | **31.68** |
| **SEB SON CHARD OL** | | | | | | |
| **800504** | OL | **750M** | 12 | 112.25 | 9.35 | |
| | (469111) | | 1 CS | 95.93 | 7.99 | **16.32** |
| | (469111) | | 3 CS | 88.25 | 7.35 | **24.00** |
| **SEB SON GRAVEL BED RED** | | | | | | |
| **800595** | 2011 | **750M** | 12 | 215.88 | 17.99 | |
| | (469111) | | 1 CS | 215.88 | 17.99 | **0.00** |
| | (469111) | | 5 CS | 179.88 | 14.99 | **36.00** |
| **800858** | 2014 | **750M** | 12 | 275.88 | 22.99 | |
| | (469111) | | 1 BT | 80.28 | 6.69 | **16.30** |
| **SEB SON GRAVEL BED RED +14 2015** | | | | | | |
| **13808** | 2015 +14 | **750M** | 12 | 199.92 | 16.66 | |
| | (469111) | | 1 CS | 183.92 | 15.33 | **16.00** |
| **SEB SON MERLOT** | | | | | | |
| **800584** | | **750M** | 12 | 160.25 | 13.35 | |
| | (469111) | | 1 BT | 159.96 | 13.33 | **0.02** |
| | (469111) | | 1 CS | 128.28 | 10.69 | **31.97** |
| | (469111) | | 3 CS | 123.96 | 10.33 | **36.29** |
| **SEB SON P NOIR** | | | | | | |
| **800534** | | **750M** | 12 | 160.25 | 13.35 | |
| | (469111) | | 1 CS | 128.33 | 10.69 | **31.92** |
| **SEB SON ZIN** | | | | | | |
| **800574** | | **750M** | 12 | 160.25 | 13.35 | |
| | (469111) | | 1 BT | 74.21 | 6.18 | **7.17** |
| **SEB STEEL RR CHARD** | | | | | | |
| **800674** | | **750M** | 12 | 160.25 | 13.35 | |
| | (469111) | | 1 BT | 74.21 | 6.18 | **7.17** |

## SEDIMENTARY

| | | | | | | |
|---|---|---|---|---|---|---|
| **SEDIMENTARY CALIF CHARD EDDIE V** | | | | | | |
| **850913** | EDDIE V | **750M** | 12 | 69.00 | 5.75 | |
| | (464305) | | 1 CS | 69.00 | 5.75 | **0.00** |

## SEQUIN

| | | | | | | |
|---|---|---|---|---|---|---|
| **SEQUIN MOSCATO** | | | | | | |
| **247361** | | **750M** | 12 | 95.93 | 7.99 | |
| | (457692) | | 1 BT | 71.93 | 5.99 | **2.00** |
| | (457692) | | 1 CS | 64.25 | 5.35 | **31.68** |

## SERVE

| | | | | | | |
|---|---|---|---|---|---|---|
| **SERVE CALIF RED** | | | | | | |
| **850062** | | **750M** | 12 | 176.33 | 14.69 | |
| | (457470) | | 1 BT | 160.25 | 13.35 | **1.34** |
| | (457470) | | 20 CS | 143.93 | 11.99 | **32.40** |
| **SERVE CALIF WHT** | | | | | | |
| **850063** | | **750M** | 12 | 176.33 | 14.69 | |
| | (457470) | | 1 BT | 160.25 | 13.35 | **1.34** |
| | (457470) | | 20 CS | 143.93 | 11.99 | **32.40** |

## SIGNAL RIDGE

| | | | | | | |
|---|---|---|---|---|---|---|
| **SIGNAL RIDGE CALI SPRK BRUT** | | | | | | |
| **114133** | 6PK | **750M** | 6 | 95.96 | 15.99 | |
| | (466481) | | 1 BT | 47.96 | 7.99 | **8.00** |

## SILVER RIDGE

| | | | | | | |
|---|---|---|---|---|---|---|
| **SILVER RIDGE CAB** | | | | | | |
| **233404** | | **750M** | 12 | 88.01 | 7.33 | |
| | (469432) | | 1 CS | 88.01 | 7.33 | **0.00** |
| **SILVER RIDGE CHARD** | | | | | | |
| **233414** | | **750M** | 12 | 88.01 | 7.33 | |
| | (469432) | | 1 BT | 71.93 | 5.99 | **1.34** |
| **SILVER RIDGE MERLOT** | | | | | | |
| **233424** | | **750M** | 12 | 88.01 | 7.33 | |
| | (469432) | | 1 CS | 80.33 | 6.69 | **7.68** |

## SIX DEGREES CELLARS

| | | | | | | |
|---|---|---|---|---|---|---|
| **SIX DEGREES CELLARS P NOIR** | | | | | | |
| **233492** | | **750M** | 12 | 119.93 | 9.99 | |
| | (456368) | | 1 BT | 47.93 | 3.99 | **6.00** |

## SKINNYGIRL WINE FAMILY

| | | | | | | |
|---|---|---|---|---|---|---|
| **SKINNYGIRL CAB WINE** | | | | | | |
| **228830** | | **750M** | 12 | 119.93 | 9.99 | |
| | (459129) | | 1 BT | 112.25 | 9.35 | **0.64** |
| | (459129) | | 1 CS | 104.33 | 8.69 | **15.60** |
| | (459129) | | 3 CS | 80.33 | 6.69 | **39.60** |
| **SKINNYGIRL CHARD WINE** | | | | | | |
| **228831** | | **750M** | 12 | 119.93 | 9.99 | |
| | (459129) | | 1 BT | 112.25 | 9.35 | **0.64** |
| | (459129) | | 1 CS | 104.33 | 8.69 | **15.60** |
| | (459129) | | 3 CS | 80.33 | 6.69 | **39.60** |
| **SKINNYGIRL MOSCATO WINE** | | | | | | |
| **1755** | | **750M** | 12 | 119.93 | 9.99 | |
| | (459129) | | 1 BT | 112.25 | 9.35 | **0.64** |
| | (459129) | | 1 CS | 104.33 | 8.69 | **15.60** |
| | (459129) | | 3 CS | 80.33 | 6.69 | **39.60** |
| **SKINNYGIRL P GRIGIO WINE** | | | | | | |
| **228829** | | **750M** | 12 | 119.93 | 9.99 | |
| | (459129) | | 1 BT | 112.25 | 9.35 | **0.64** |
| | (459129) | | 1 CS | 104.33 | 8.69 | **15.60** |
| | (459129) | | 3 CS | 80.33 | 6.69 | **39.60** |
| **SKINNYGIRL P NOIR WINE** | | | | | | |
| **228704** | | **750M** | 12 | 119.93 | 9.99 | |
| | (459129) | | 1 BT | 112.25 | 9.35 | **0.64** |
| | (459129) | | 1 CS | 104.33 | 8.69 | **15.60** |
| | (459129) | | 3 CS | 80.33 | 6.69 | **39.60** |
| **SKINNYGIRL RED WINE** | | | | | | |
| **228691** | | **750M** | 12 | 119.93 | 9.99 | |
| | (459129) | | 1 BT | 112.25 | 9.35 | **0.64** |
| | (459129) | | 1 CS | 104.33 | 8.69 | **15.60** |
| | (459129) | | 3 CS | 80.33 | 6.69 | **39.60** |
| **SKINNYGIRL WHT WINE** | | | | | | |
| **228693** | | **750M** | 12 | 119.93 | 9.99 | |
| | (459129) | | 1 BT | 112.25 | 9.35 | **0.64** |
| | (459129) | | 1 CS | 104.33 | 8.69 | **15.60** |
| | (459129) | | 3 CS | 80.33 | 6.69 | **39.60** |

## SLOW PRESS

| | | | | | | |
|---|---|---|---|---|---|---|
| **SLOW PRESS MONT CHARD** | | | | | | |
| **63312** | | **750M** | 12 | 119.93 | 9.99 | |
| | (469510) | | 1 CS | 112.25 | 9.35 | **7.68** |
| | (469510) | | 3 CS | 104.33 | 8.69 | **15.60** |

| Item# | Vt/Asst | Size | BPC | Case Price | Bot Price | Disc |
|---|---|---|---|---|---|---|
| **SLOW PRESS MONT SAUV BL** | | | | | | |
| **63685** | | **750M** | 12 | 119.93 | 9.99 | |
| | (469510) | 1 CS | | 112.25 | 9.35 | **7.68** |
| | (469510) | 3 CS | | 104.33 | 8.69 | **15.60** |
| **SLOW PRESS PASO ROBLES CAB NL** | | | | | | |
| **63385** | NL | **750M** | 12 | 119.93 | 9.99 | |
| | (469510) | 1 CS | | 112.25 | 9.35 | **7.68** |
| | (469510) | 3 CS | | 104.33 | 8.69 | **15.60** |
| **SOL RIO** | | | | | | |
| **SOL RIO RED SANGRIA** | | | | | | |
| **115427** | | **750M** | 12 | 71.93 | 5.99 | |
| **SOLA** | | | | | | |
| **SOLA CALIF CHARD** | | | | | | |
| **126788** | | **750M** | 12 | 119.88 | 9.99 | |
| | (466362) | 1 BT | | 104.28 | 8.69 | **1.30** |
| **SOLA CALIF P NOIR** | | | | | | |
| **126780** | | **750M** | 12 | 119.88 | 9.99 | |
| | (466362) | 1 BT | | 104.28 | 8.69 | **1.30** |
| **SOLA MERITAGE RED WINE** | | | | | | |
| **126355** | | **750M** | 12 | 119.88 | 9.99 | |
| | (466362) | 1 BT | | 104.28 | 8.69 | **1.30** |
| **SOME WINE** | | | | | | |
| **SOME WINE CALIF CHARD** | | | | | | |
| **180298** | | **750M** | 12 | 126.00 | 10.50 | |
| | (469377) | 1 BT | | 35.88 | 2.99 | **7.51** |
| **ST FRANCIS** | | | | | | |
| **ST FRANCIS CAB +14** | | | | | | |
| **273330** | | **750M** | 12 | 223.98 | 18.67 | |
| | (468752) | 1 BT | | 167.93 | 13.99 | **4.68** |
| **ST FRANCIS CAB RSV 2014** | | | | | | |
| **273433** | 2014 6PK | **750M** | 6 | 191.96 | 31.99 | |
| | (468752) | 1 CS | | 171.98 | 28.66 | **19.98** |
| **ST FRANCIS CAB RSV +14 2015** | | | | | | |
| **33810** | 2015 6PK +14 | **750M** | 6 | 191.96 | 31.99 | |
| | (468752) | 1 CS | | 171.98 | 28.66 | **19.98** |
| **ST FRANCIS CHARD** | | | | | | |
| **273274** | | **750M** | 12 | 151.97 | 12.66 | |
| | (468752) | 1 BT | | 128.33 | 10.69 | **1.97** |
| | (468752) | 1 CS | | 112.25 | 9.35 | **39.72** |
| **ST FRANCIS CHARD KEG 19.5L** | | | | | | |
| **273276** | KEG | **19.5L** | 1 | 239.99 | 239.99 | |
| | (468752) | 1 BT | | 231.99 | 231.99 | **8.00** |
| **ST FRANCIS CLARET** | | | | | | |
| **273234** | | **750M** | 12 | 167.93 | 13.99 | |
| | (468752) | 1 BT | | 152.33 | 12.69 | **1.30** |
| **ST FRANCIS DRY CRK ZIN RSV +14 2015** | | | | | | |
| **33748** | 2015 6PK +14 | **750M** | 6 | 191.96 | 31.99 | |
| | (468752) | 1 BT | | 171.98 | 28.66 | **3.33** |
| **ST FRANCIS MERLOT +14 2014** | | | | | | |
| **17441** | 2014 +14 | **750M** | 12 | 191.93 | 15.99 | |
| | (468752) | 1 BT | | 160.01 | 13.33 | **2.66** |
| **ST FRANCIS MERLOT +14 2015** | | | | | | |
| **40861** | 2015 +14 | **750M** | 12 | 191.93 | 15.99 | |
| | (468752) | 1 BT | | 160.25 | 13.35 | **2.64** |
| | (468752) | 1 CS | | 143.93 | 11.99 | **48.00** |
| **ST FRANCIS MERLOT RSV +14 2015** | | | | | | |
| **33743** | 2015 6PK +14 | **750M** | 6 | 191.96 | 31.99 | |
| | (468752) | 1 BT | | 171.98 | 28.66 | **3.33** |
| **ST FRANCIS MERLOT RSV +14 2016** | | | | | | |
| **45376** | 2016 6PK +14 | **750M** | 6 | 191.96 | 31.99 | |
| | (468752) | 1 BT | | 172.16 | 28.69 | **3.30** |
| **ST FRANCIS SON P NOIR** | | | | | | |
| **273378** | | **750M** | 12 | 215.93 | 17.99 | |
| | (468752) | 1 BT | | 191.93 | 15.99 | **2.00** |
| | (468752) | 1 CS | | 167.93 | 13.99 | **48.00** |
| **ST FRANCIS SON SAUV BL** | | | | | | |
| **273372** | | **750M** | 12 | 155.93 | 12.99 | |
| | (468752) | 1 BT | | 128.33 | 10.69 | **2.30** |
| | (468752) | 1 CS | | 112.25 | 9.35 | **43.68** |
| **ST FRANCIS ZIN OV** | | | | | | |
| **273397** | | **750M** | 12 | 215.93 | 17.99 | |
| | (468752) | 1 CS | | 160.25 | 13.35 | **55.68** |
| **STAVE & STEEL** | | | | | | |
| **STAVE & STEEL BBN BRL AGED CAB** | | | | | | |
| **63627** | | **750M** | 12 | 215.93 | 17.99 | |
| | (469511) | 1 BT | | 143.93 | 11.99 | **6.00** |
| | (469511) | 1 CS | | 119.93 | 9.99 | **96.00** |
| **STOKES GHOST** | | | | | | |
| **STOKES GHOST MONT P SIRAH +14 2013** | | | | | | |
| **781220** | 2013 6PK +14 | **750M** | 6 | 155.94 | 25.99 | |
| | (469199) | 1 BT | | 137.94 | 22.99 | **3.00** |
| **STONEBARN** | | | | | | |
| **STONEBARN CAB** | | | | | | |
| **247296** | | **750M** | 12 | 48.05 | 4.00 | |
| **STONEBARN CHARD** | | | | | | |
| **247297** | | **750M** | 12 | 48.05 | 4.00 | |

| Item# | Vt/Asst | Size | BPC | Case Price | Bot Price | Disc |
|---|---|---|---|---|---|---|
| **SUTTER HOME** | | | | | | |
| **SUTTER HOME CAB** | | | | | | |
| **114302** | | **1.5L** | 6 | 52.16 | 8.69 | |
| | (466474) | 1 CS | | 52.16 | 8.69 | **0.00** |
| | (466474) | 5 CS | | 47.96 | 7.99 | **4.20** |
| | (466474) | 35 CS | | 40.16 | 6.69 | **12.00** |
| **114304** | | **750M** | 12 | 71.93 | 5.99 | |
| | (466474) | 1 CS | | 71.93 | 5.99 | **0.00** |
| | (466474) | 5 CS | | 56.33 | 4.69 | **15.60** |
| | (466474) | 35 CS | | 40.25 | 3.35 | **31.68** |
| **SUTTER HOME CAB TETRA 500M** | | | | | | |
| **114562** | 12PK TETRA | **500M** | 12 | 47.93 | 3.99 | |
| | (466474) | 1 BT | | 35.93 | 2.99 | **1.00** |
| **SUTTER HOME CAB 15PK** | | | | | | |
| **41454** | 15PK | **750M** | 15 | 80.00 | 5.33 | |
| | (466621) | 1 CS | | 55.41 | 3.69 | **24.59** |
| | (466621) | 5 CS | | 44.91 | 2.99 | **35.09** |
| **SUTTER HOME CAB 6X4 187M** | | | | | | |
| **114307** | 6X4 | **187M** | 24 | 32.02 | 1.33 | |
| | (468445) | 10 CS | | 27.96 | 1.17 | **4.06** |
| **SUTTER HOME CALIF ROSE** | | | | | | |
| **32567** | | **750M** | 12 | 71.93 | 5.99 | |
| | (466474) | 1 CS | | 71.93 | 5.99 | **0.00** |
| | (466474) | 5 CS | | 55.61 | 4.63 | **16.32** |
| | (466474) | 35 CS | | 40.25 | 3.35 | **31.68** |
| **SUTTER HOME CALIF ROSE 6X4 PET SCP 187M** | | | | | | |
| **32565** | 6X4 PET SCP | **187M** | 6 | 32.02 | 5.34 | |
| | (468445) | 10 CS | | 27.96 | 4.66 | **4.06** |
| **SUTTER HOME CHARD** | | | | | | |
| **114332** | | **1.5L** | 6 | 52.16 | 8.69 | |
| | (466474) | 1 CS | | 52.16 | 8.69 | **0.00** |
| | (466474) | 5 CS | | 47.96 | 7.99 | **4.20** |
| | (466474) | 35 CS | | 40.16 | 6.69 | **12.00** |
| **114334** | | **750M** | 12 | 71.93 | 5.99 | |
| | (466474) | 1 CS | | 71.93 | 5.99 | **0.00** |
| | (466474) | 5 CS | | 56.33 | 4.69 | **15.60** |
| | (466474) | 35 CS | | 40.25 | 3.35 | **31.68** |
| **SUTTER HOME CHARD TETRA 500M** | | | | | | |
| **115481** | 12PK TETRA | **500M** | 12 | 47.93 | 3.99 | |
| | (466474) | 1 BT | | 35.93 | 2.99 | **1.00** |
| **SUTTER HOME CHARD 15PK** | | | | | | |
| **41447** | 15PK | **750M** | 15 | 80.00 | 5.33 | |
| | (466621) | 1 CS | | 55.41 | 3.69 | **24.59** |
| | (466621) | 5 CS | | 44.91 | 2.99 | **35.09** |
| **SUTTER HOME CHARD 6X4 PET 187M** | | | | | | |
| **114337** | 6X4 PET | **187M** | 24 | 32.02 | 1.33 | |
| | (468445) | 10 CS | | 27.96 | 1.17 | **4.06** |
| **SUTTER HOME CHARD/MOSC** | | | | | | |
| **114413** | | **750M** | 12 | 71.93 | 5.99 | |
| | (466474) | 1 CS | | 71.93 | 5.99 | **0.00** |
| | (466474) | 5 CS | | 56.33 | 4.69 | **15.60** |
| | (466474) | 35 CS | | 40.25 | 3.35 | **31.68** |
| **SUTTER HOME CHENIN BL** | | | | | | |
| **114342** | | **1.5L** | 6 | 52.16 | 8.69 | |
| | (466474) | 1 CS | | 52.16 | 8.69 | **0.00** |
| | (466474) | 5 CS | | 47.96 | 7.99 | **4.20** |
| | (466474) | 35 CS | | 40.16 | 6.69 | **12.00** |
| **114344** | | **750M** | 12 | 71.93 | 5.99 | |
| | (466474) | 1 CS | | 71.93 | 5.99 | **0.00** |
| | (466474) | 5 CS | | 56.33 | 4.69 | **15.60** |
| | (466474) | 35 CS | | 40.25 | 3.35 | **31.68** |
| **SUTTER HOME GEWURZ** | | | | | | |
| **114354** | | **750M** | 12 | 71.93 | 5.99 | |
| | (466474) | 1 CS | | 71.93 | 5.99 | **0.00** |
| | (466474) | 5 CS | | 56.33 | 4.69 | **15.60** |
| | (466474) | 35 CS | | 40.25 | 3.35 | **31.68** |
| **SUTTER HOME MERLOT** | | | | | | |
| **114372** | | **1.5L** | 6 | 52.16 | 8.69 | |
| | (466474) | 1 CS | | 52.16 | 8.69 | **0.00** |
| | (466474) | 5 CS | | 47.96 | 7.99 | **4.20** |
| | (466474) | 35 CS | | 40.16 | 6.69 | **12.00** |
| **114374** | | **750M** | 12 | 71.93 | 5.99 | |
| | (466474) | 1 CS | | 71.93 | 5.99 | **0.00** |
| | (466474) | 5 CS | | 56.33 | 4.69 | **15.60** |
| | (466474) | 35 CS | | 40.25 | 3.35 | **31.68** |
| **SUTTER HOME MERLOT 15PK** | | | | | | |
| **41452** | 15PK | **750M** | 15 | 80.00 | 5.33 | |
| | (466621) | 1 CS | | 55.41 | 3.69 | **24.59** |
| | (466621) | 5 CS | | 44.91 | 2.99 | **35.09** |
| **SUTTER HOME MERLOT 6X4 PET 187M** | | | | | | |
| **114377** | 6X4 PET | **187M** | 24 | 32.02 | 1.33 | |
| | (468445) | 10 CS | | 27.96 | 1.17 | **4.06** |
| **SUTTER HOME MOSCATO** | | | | | | |
| **114382** | | **1.5L** | 6 | 52.16 | 8.69 | |
| | (466474) | 1 CS | | 52.16 | 8.69 | **0.00** |
| | (466474) | 5 CS | | 47.96 | 7.99 | **4.20** |
| | (466474) | 35 CS | | 40.16 | 6.69 | **12.00** |
| **SUTTER HOME MOSCATO 6X4 PET 187M** | | | | | | |
| **114449** | 6X4 PET | **187M** | 6 | 32.02 | 5.34 | |
| | (468445) | 10 CS | | 27.96 | 4.66 | **4.06** |
| **SUTTER HOME MOSCATO SANGRIA** | | | | | | |
| **22875** | | **1.5L** | 6 | 65.96 | 10.99 | |
| | (466474) | 1 BT | | 52.16 | 8.69 | **2.30** |
| | (466474) | 5 CS | | 47.96 | 7.99 | **18.00** |
| | (466474) | 35 CS | | 40.16 | 6.69 | **25.80** |

| Item# | Vt/Asst | Size | BPC | Case Price | Bot Price | Disc |
|---|---|---|---|---|---|---|
| **20279** | | **750M** | 12 | 71.93 | 5.99 | |
| | (466474) | 1 CS | | 71.93 | 5.99 | **0.00** |
| | (466474) | 5 CS | | 56.33 | 4.69 | **15.60** |
| | (466474) | 35 CS | | 40.25 | 3.35 | **31.68** |
| **SUTTER HOME P GRIGIO** | | | | | | |
| **114822** | | **1.5L** | 6 | 52.16 | 8.69 | |
| | (466474) | 1 CS | | 52.16 | 8.69 | **0.00** |
| | (466474) | 5 CS | | 47.96 | 7.99 | **4.20** |
| | (466474) | 35 CS | | 40.16 | 6.69 | **12.00** |
| **114824** | | **750M** | 12 | 71.93 | 5.99 | |
| | (466474) | 1 CS | | 71.93 | 5.99 | **0.00** |
| | (466474) | 5 CS | | 56.33 | 4.69 | **15.60** |
| | (466474) | 35 CS | | 40.25 | 3.35 | **31.68** |
| **SUTTER HOME P GRIGIO TETRA 500M** | | | | | | |
| **114836** | 12PK TETRA | **500M** | 12 | 47.93 | 3.99 | |
| | (466474) | 1 BT | | 35.93 | 2.99 | **1.00** |
| **SUTTER HOME P GRIGIO 15PK** | | | | | | |
| **114645** | 15PK | **750M** | 15 | 80.00 | 5.33 | |
| | (466621) | 1 CS | | 55.41 | 3.69 | **24.59** |
| | (466621) | 5 CS | | 44.91 | 2.99 | **35.09** |
| **SUTTER HOME P GRIGIO 6X4 PET 187M** | | | | | | |
| **114823** | 6X4 PET | **187M** | 24 | 32.02 | 1.33 | |
| | (468445) | 10 CS | | 27.96 | 1.17 | **4.06** |
| **SUTTER HOME P NOIR** | | | | | | |
| **115204** | | **1.5L** | 6 | 52.16 | 8.69 | |
| | (466474) | 1 CS | | 52.16 | 8.69 | **0.00** |
| | (466474) | 5 CS | | 47.96 | 7.99 | **4.20** |
| | (466474) | 35 CS | | 40.16 | 6.69 | **12.00** |
| **114474** | | **750M** | 12 | 71.93 | 5.99 | |
| | (466474) | 1 CS | | 71.93 | 5.99 | **0.00** |
| | (466474) | 5 CS | | 56.33 | 4.69 | **15.60** |
| | (466474) | 35 CS | | 40.25 | 3.35 | **31.68** |
| **SUTTER HOME P NOIR 6X4 PET 187M** | | | | | | |
| **114935** | 6X4 PET | **187M** | 24 | 32.02 | 1.33 | |
| | (468445) | 10 CS | | 27.96 | 1.17 | **4.06** |
| **SUTTER HOME PINK MOSCATO** | | | | | | |
| **115050** | | **1.5L** | 6 | 52.16 | 8.69 | |
| | (466474) | 1 CS | | 47.96 | 7.99 | **4.20** |
| | (466474) | 35 CS | | 40.16 | 6.69 | **12.00** |
| **114936** | | **750M** | 12 | 71.93 | 5.99 | |
| | (466474) | 1 CS | | 71.93 | 5.99 | **0.00** |
| | (466474) | 5 CS | | 56.33 | 4.69 | **15.60** |
| | (466474) | 35 CS | | 40.25 | 3.35 | **31.68** |
| **SUTTER HOME PINK MOSCATO 15PK** | | | | | | |
| **115480** | 15PK | **750M** | 15 | 80.00 | 5.33 | |
| | (466621) | 1 CS | | 55.41 | 3.69 | **24.59** |
| | (466621) | 5 CS | | 44.91 | 2.99 | **35.09** |
| **SUTTER HOME PINK MOSCATO 6X4 PET 187M** | | | | | | |
| **115051** | 6X4 PET | **187M** | 24 | 32.02 | 1.33 | |
| | (468445) | 10 CS | | 27.96 | 1.17 | **4.06** |
| **SUTTER HOME RED BLND** | | | | | | |
| **115175** | | **1.5L** | 6 | 52.16 | 8.69 | |
| | (466474) | 1 CS | | 52.16 | 8.69 | **0.00** |
| | (466474) | 5 CS | | 47.96 | 7.99 | **4.20** |
| | (466474) | 35 CS | | 40.16 | 6.69 | **12.00** |
| **115173** | | **750M** | 12 | 71.93 | 5.99 | |
| | (466474) | 1 CS | | 71.93 | 5.99 | **0.00** |
| | (466474) | 5 CS | | 56.33 | 4.69 | **15.60** |
| | (466474) | 35 CS | | 40.25 | 3.35 | **31.68** |
| **SUTTER HOME RED BLND 24PK 187M** | | | | | | |
| **115176** | 24PK | **187M** | 24 | 32.02 | 1.33 | |
| | (468445) | 10 CS | | 27.96 | 1.17 | **4.06** |
| **SUTTER HOME RED MOSCATO** | | | | | | |
| **115136** | | **1.5L** | 6 | 52.16 | 8.69 | |
| | (466474) | 1 CS | | 52.16 | 8.69 | **0.00** |
| | (466474) | 5 CS | | 47.96 | 7.99 | **4.20** |
| | (466474) | 35 CS | | 40.16 | 6.69 | **12.00** |
| **115133** | | **750M** | 12 | 71.93 | 5.99 | |
| | (466474) | 1 CS | | 71.93 | 5.99 | **0.00** |
| | (466474) | 5 CS | | 56.33 | 4.69 | **15.60** |
| | (466474) | 35 CS | | 40.25 | 3.35 | **31.68** |
| **SUTTER HOME RED MOSCATO 6X4 PET 187M** | | | | | | |
| **115135** | 6X4 PET | **187M** | 6 | 32.02 | 5.34 | |
| | (468445) | 10 CS | | 27.96 | 4.66 | **4.06** |
| **SUTTER HOME RIES** | | | | | | |
| **115055** | | **1.5L** | 6 | 52.16 | 8.69 | |
| | (466474) | 1 CS | | 52.16 | 8.69 | **0.00** |
| | (466474) | 5 CS | | 47.96 | 7.99 | **4.20** |
| | (466474) | 35 CS | | 40.16 | 6.69 | **12.00** |
| **114620** | | **750M** | 12 | 71.93 | 5.99 | |
| | (466474) | 1 CS | | 71.93 | 5.99 | **0.00** |
| | (466474) | 5 CS | | 56.33 | 4.69 | **15.60** |
| | (466474) | 35 CS | | 40.25 | 3.35 | **31.68** |
| **SUTTER HOME RIES 6X4 187M** | | | | | | |
| **114916** | 6X4 | **187M** | 6 | 32.02 | 5.34 | |
| | (468445) | 10 CS | | 27.96 | 4.66 | **4.06** |
| **SUTTER HOME RIES/MOSC** | | | | | | |
| **114628** | | **750M** | 12 | 71.93 | 5.99 | |
| | (466474) | 1 CS | | 71.93 | 5.99 | **0.00** |
| | (466474) | 5 CS | | 56.33 | 4.69 | **15.60** |
| | (466474) | 35 CS | | 40.25 | 3.35 | **31.68** |
| **SUTTER HOME SANGRIA** | | | | | | |
| **114737** | | **1.5L** | 6 | 52.16 | 8.69 | |
| | (466474) | 1 CS | | 52.16 | 8.69 | **0.00** |
| | (466474) | 5 CS | | 47.96 | 7.99 | **4.20** |
| | (466474) | 35 CS | | 40.16 | 6.69 | **12.00** |

| Item# | Vt/Asst | Size | BPC | Case Price | Bot Price | Disc |
|---|---|---|---|---|---|---|
| **SUTTER HOME SANGRIA +14** | | | | | | |
| **114524** | +14 | **750M** | 12 | 71.93 | 5.99 | |
| | (466474) | | 1 CS | 71.93 | 5.99 | **0.00** |
| | (466474) | | 5 CS | 56.33 | 4.69 | **15.60** |
| | (466474) | | 35 CS | 40.25 | 3.35 | **31.68** |
| **SUTTER HOME SANGRIA 15PK** | | | | | | |
| **13338** | 15PK | **750M** | 15 | 80.00 | 5.33 | |
| | (466621) | | 1 CS | 55.41 | 3.69 | **24.59** |
| | (466621) | | 5 CS | 44.91 | 2.99 | **35.09** |
| **SUTTER HOME SANGRIA 6X4 PET 187M** | | | | | | |
| **114534** | 6X4 PET | **187M** | 6 | 32.02 | 5.34 | |
| | (468445) | | 10 CS | 27.96 | 4.66 | **4.06** |
| **SUTTER HOME SAUV BL** | | | | | | |
| **114362** | | **1.5L** | 6 | 52.16 | 8.69 | |
| | (466474) | | 1 CS | 52.16 | 8.69 | **0.00** |
| | (466474) | | 5 CS | 47.96 | 7.99 | **4.20** |
| | (466474) | | 35 CS | 40.16 | 6.69 | **12.00** |
| **114364** | | **750M** | 12 | 71.93 | 5.99 | |
| | (466474) | | 1 CS | 71.93 | 5.99 | **0.00** |
| | (466474) | | 5 CS | 56.33 | 4.69 | **15.60** |
| | (466474) | | 35 CS | 40.25 | 3.35 | **31.68** |
| **SUTTER HOME SAUV BL 6X4 PET 187M** | | | | | | |
| **114360** | 6X4 PET | **187M** | 24 | 32.02 | 1.33 | |
| | (468445) | | 10 CS | 27.96 | 1.17 | **4.06** |
| **SUTTER HOME SWT RED** | | | | | | |
| **114439** | | **1.5L** | 6 | 52.16 | 8.69 | |
| | (466474) | | 1 CS | 52.16 | 8.69 | **0.00** |
| | (466474) | | 5 CS | 47.96 | 7.99 | **4.20** |
| | (466474) | | 35 CS | 40.16 | 6.69 | **12.00** |
| **114440** | | **750M** | 12 | 71.93 | 5.99 | |
| | (466474) | | 1 CS | 71.93 | 5.99 | **0.00** |
| | (466474) | | 5 CS | 56.33 | 4.69 | **15.60** |
| | (466474) | | 35 CS | 40.25 | 3.35 | **31.68** |
| **SUTTER HOME SWT RED 6X4 PET 187M** | | | | | | |
| **115123** | 6X4 PET | **187M** | 24 | 32.02 | 1.33 | |
| | (468445) | | 10 CS | 27.96 | 1.17 | **4.06** |
| **SUTTER HOME WHT MERLOT** | | | | | | |
| **114842** | | **1.5L** | 6 | 52.16 | 8.69 | |
| | (466474) | | 1 CS | 52.16 | 8.69 | **0.00** |
| | (466474) | | 5 CS | 47.96 | 7.99 | **4.20** |
| | (466474) | | 35 CS | 40.16 | 6.69 | **12.00** |
| **114844** | | **750M** | 12 | 71.93 | 5.99 | |
| | (466474) | | 1 CS | 71.93 | 5.99 | **0.00** |
| | (466474) | | 5 CS | 56.33 | 4.69 | **15.60** |
| | (466474) | | 35 CS | 40.25 | 3.35 | **31.68** |
| **SUTTER HOME WHT ZIN** | | | | | | |
| **114392** | | **1.5L** | 6 | 52.16 | 8.69 | |
| | (466474) | | 1 CS | 52.16 | 8.69 | **0.00** |
| | (466474) | | 5 CS | 47.96 | 7.99 | **4.20** |
| | (466474) | | 35 CS | 40.16 | 6.69 | **12.00** |
| **114394** | | **750M** | 12 | 71.93 | 5.99 | |
| | (466474) | | 1 CS | 71.93 | 5.99 | **0.00** |
| | (466474) | | 5 CS | 56.33 | 4.69 | **15.60** |
| | (466474) | | 35 CS | 40.25 | 3.35 | **31.68** |
| **SUTTER HOME WHT ZIN TETRA 500M** | | | | | | |
| **32572** | 12PK TETRA | **500M** | 12 | 47.93 | 3.99 | |
| | (466474) | | 1 BT | 35.93 | 2.99 | **1.00** |
| **SUTTER HOME WHT ZIN 6X4 PET 187M** | | | | | | |
| **114397** | 6X4 PET | **187M** | 24 | 32.02 | 1.33 | |
| | (468445) | | 10 CS | 27.96 | 1.17 | **4.06** |
| **SUTTER HOME ZIN** | | | | | | |
| **114402** | | **1.5L** | 6 | 52.16 | 8.69 | |
| | (466474) | | 1 CS | 52.16 | 8.69 | **0.00** |
| | (466474) | | 5 CS | 47.96 | 7.99 | **4.20** |
| | (466474) | | 35 CS | 40.16 | 6.69 | **12.00** |
| **114404** | | **750M** | 12 | 71.93 | 5.99 | |
| | (466474) | | 1 CS | 71.93 | 5.99 | **0.00** |
| | (466474) | | 5 CS | 56.33 | 4.69 | **15.60** |
| | (466474) | | 35 CS | 40.25 | 3.35 | **31.68** |

## SYCAMORE LANE

| | | | | | | |
|---|---|---|---|---|---|---|
| **SYCAMORE LANE CAB** | | | | | | |
| **114642** | | **1.5L** | 6 | 44.40 | 7.40 | |
| **114644** | | **750M** | 12 | 47.93 | 3.99 | |
| | (467980) | | 1 BT | 45.60 | 3.80 | **0.19** |
| **SYCAMORE LANE CHARD** | | | | | | |
| **114652** | | **1.5L** | 6 | 44.40 | 7.40 | |
| **114654** | | **750M** | 12 | 47.93 | 3.99 | |
| | (467980) | | 1 BT | 45.60 | 3.80 | **0.19** |
| **SYCAMORE LANE MERLOT** | | | | | | |
| **114662** | | **1.5L** | 6 | 44.40 | 7.40 | |
| **114664** | | **750M** | 12 | 47.93 | 3.99 | |
| | (467980) | | 1 BT | 45.60 | 3.80 | **0.19** |
| **SYCAMORE LANE P GRIGIO** | | | | | | |
| **114678** | | **1.5L** | 6 | 44.40 | 7.40 | |
| **114679** | | **750M** | 12 | 47.93 | 3.99 | |
| | (467980) | | 1 BT | 45.60 | 3.80 | **0.19** |
| **SYCAMORE LANE P NOIR** | | | | | | |
| **114677** | | **1.5L** | 6 | 44.40 | 7.40 | |
| **114696** | | **750M** | 12 | 47.93 | 3.99 | |
| | (467980) | | 1 BT | 45.60 | 3.80 | **0.19** |
| **SYCAMORE LANE WHT ZIN** | | | | | | |
| **114672** | | **1.5L** | 6 | 44.40 | 7.40 | |
| **114674** | | **750M** | 12 | 47.93 | 3.99 | |
| | (467980) | | 1 BT | 45.60 | 3.80 | **0.19** |

## TAKEN

| | | | | | | |
|---|---|---|---|---|---|---|
| **TAKEN NAPA RED BLND +14 2014** | | | | | | |
| **115581** | 2014 6PK +14 | **750M** | 6 | 159.96 | 26.66 | |
| | (468165) | | 1 CS | 119.96 | 19.99 | **40.00** |
| | (468165) | | 2 CS | 105.02 | 17.50 | **54.94** |
| **TAKEN NAPA RED BLND +14 2015** | | | | | | |
| **43905** | 2015 6PK +14 | **750M** | 6 | 159.96 | 26.66 | |
| | (468165) | | 1 CS | 119.96 | 19.99 | **40.00** |
| | (468165) | | 2 CS | 105.02 | 17.50 | **54.94** |

## TERCET

| | | | | | | |
|---|---|---|---|---|---|---|
| **TERCET CC P NOIR EDDIE V +14** | | | | | | |
| **14636** | EDDIE V +14 | **750M** | 12 | 75.00 | 6.25 | |
| | (464303) | | 1 CS | 75.00 | 6.25 | **0.00** |

## TERRA D ORO

| | | | | | | |
|---|---|---|---|---|---|---|
| **TERRA D ORO AMADOR ZIN +14 2014** | | | | | | |
| **115522** | 2014 +14 | **750M** | 12 | 151.97 | 12.66 | |
| | (468165) | | 1 BT | 119.93 | 9.99 | **2.67** |
| **TERRA D ORO AMADOR ZIN +14 2016** | | | | | | |
| **39193** | 2016 +14 | **750M** | 12 | 151.97 | 12.66 | |
| | (468165) | | 1 BT | 119.93 | 9.99 | **2.67** |
| | (468165) | | 2 CS | 112.25 | 9.35 | **39.72** |
| **TERRA D ORO BARBERA** | | | | | | |
| **114194** | | **750M** | 12 | 151.97 | 12.66 | |
| | (468165) | | 1 BT | 119.93 | 9.99 | **2.67** |
| **TERRA D ORO CHEN BL/VIOG** | | | | | | |
| **114176** | | **750M** | 12 | 136.01 | 11.33 | |
| | (468165) | | 1 BT | 104.33 | 8.69 | **2.64** |
| **TERRA D ORO DEAVER VYD ZIN +14 2015** | | | | | | |
| **2553** | 2015 6PK +14 | **750M** | 6 | 149.96 | 24.99 | |
| | (468165) | | 1 BT | 119.96 | 19.99 | **5.00** |
| **TERRA D ORO HOME ZIN +14 2016** | | | | | | |
| **33971** | 2016 6PK +14 | **750M** | 6 | 149.96 | 24.99 | |
| | (468165) | | 1 CS | 149.96 | 24.99 | **0.00** |
| **TERRA D ORO MOSCATO** | | | | | | |
| **114275** | | **750M** | 12 | 151.97 | 12.66 | |
| | (468165) | | 1 BT | 104.33 | 8.69 | **3.97** |
| **TERRA D ORO P SIRAH** | | | | | | |
| **115441** | | **750M** | 12 | 159.98 | 13.33 | |
| | (468165) | | 1 BT | 119.93 | 9.99 | **3.34** |
| **TERRA D ORO S BARB P GRIGIO** | | | | | | |
| **114085** | | **750M** | 12 | 151.97 | 12.66 | |
| | (468165) | | 1 BT | 104.33 | 8.69 | **3.97** |

## THE GLOAMING

| | | | | | | |
|---|---|---|---|---|---|---|
| **THE GLOAMING RED HILLS CAB** | | | | | | |
| **183069** | 2014 +14 | **750M** | 12 | 215.32 | 17.94 | |
| | (464224) | | 1 CS | 215.32 | 17.94 | **0.00** |

## THE SEEKER

| | | | | | | |
|---|---|---|---|---|---|---|
| **THE SEEKER CHARD** | | | | | | |
| **273183** | | **750M** | 12 | 127.97 | 10.66 | |
| | (468608) | | 1 BT | 104.33 | 8.69 | **1.97** |
| | (468608) | | 1 CS | 88.01 | 7.33 | **39.96** |

## THE SHOW

| | | | | | | |
|---|---|---|---|---|---|---|
| **THE SHOW CAB** | | | | | | |
| **114000** | | **750M** | 12 | 131.93 | 10.99 | |
| | (451568) | | 1 BT | 112.25 | 9.35 | **1.64** |
| | (451568) | | 2 CS | 104.33 | 8.69 | **27.60** |

## THREE PEARS

| | | | | | | |
|---|---|---|---|---|---|---|
| **THREE PEARS P GRIGIO** | | | | | | |
| **432543** | | **750M** | 12 | 119.93 | 9.99 | |
| | (465432) | | 1 BT | 88.25 | 7.35 | **2.64** |

## THREE THIEVES

| | | | | | | |
|---|---|---|---|---|---|---|
| **THREE THIEVES CAB** | | | | | | |
| **114287** | | **750M** | 12 | 79.97 | 6.66 | |
| | (451565) | | 1 BT | 71.93 | 5.99 | **0.67** |
| | (451565) | | 3 CS | 64.25 | 5.35 | **15.72** |
| **THREE THIEVES CHARD** | | | | | | |
| **114462** | | **750M** | 12 | 79.97 | 6.66 | |
| | (451565) | | 1 BT | 71.93 | 5.99 | **0.67** |
| | (451565) | | 3 CS | 64.25 | 5.35 | **15.72** |
| **THREE THIEVES P GRIGIO** | | | | | | |
| **114507** | | **750M** | 12 | 79.97 | 6.66 | |
| | (451565) | | 1 BT | 71.93 | 5.99 | **0.67** |
| | (451565) | | 3 CS | 64.25 | 5.35 | **15.72** |
| **THREE THIEVES P NOIR** | | | | | | |
| **114484** | | **750M** | 12 | 79.97 | 6.66 | |
| | (451565) | | 1 BT | 71.93 | 5.99 | **0.67** |
| | (451565) | | 3 CS | 64.25 | 5.35 | **15.72** |
| **THREE THIEVES RED BLND** | | | | | | |
| **115513** | | **750M** | 12 | 79.97 | 6.66 | |
| | (451565) | | 1 BT | 71.93 | 5.99 | **0.67** |
| | (451565) | | 3 CS | 64.25 | 5.35 | **15.72** |

## TRINCHERO NAPA VALLEY

| | | | | | | |
|---|---|---|---|---|---|---|
| **TRINCHERO BRV NAPA CAB 2013** | | | | | | |
| **115518** | 2013 6PK | **750M** | 6 | 400.00 | 66.67 | |
| | (468785) | | 1 BT | 323.96 | 53.99 | **12.68** |
| **TRINCHERO BRV NAPA CAB +14 2012** | | | | | | |
| **115044** | 2012 6PK | **750M** | 6 | 400.00 | 66.67 | |
| | (468785) | | 1 BT | 323.96 | 53.99 | **12.68** |
| **TRINCHERO CHICKEN RANCH MERLOT +14 2011** | | | | | | |
| **114964** | 2011 6PK +14 | **750M** | 6 | 159.98 | 26.66 | |
| | (468785) | | 1 CS | 159.96 | 26.66 | **0.02** |
| **TRINCHERO MARIO CAB +14 2012** | | | | | | |
| **115511** | 2012 6PK +14 | **750M** | 6 | 359.96 | 59.99 | |
| | (468785) | | 1 BT | 200.00 | 33.33 | **26.66** |
| **TRINCHERO MARIO CAB RSV +14 2013** | | | | | | |
| **115548** | 2013 6PK +14 | **750M** | 6 | 359.96 | 59.99 | |
| | (468785) | | 1 BT | 200.00 | 33.33 | **26.66** |
| **TRINCHERO MARYS SAUV BL +14 2016** | | | | | | |
| **115604** | 2016 6PK +14 | **750M** | 6 | 107.96 | 17.99 | |
| | (468785) | | 1 BT | 59.96 | 9.99 | **8.00** |
| **TRINCHERO NAPA RED FORTE 2013** | | | | | | |
| **115516** | 2013 6PK | **750M** | 6 | 359.96 | 59.99 | |
| | (468785) | | 1 BT | 268.16 | 44.69 | **15.30** |
| **TRINCHERO NAPA RED FORTE +14 2012** | | | | | | |
| **115049** | 2012 6PK +14 | **750M** | 6 | 359.96 | 59.99 | |
| | (468785) | | 1 BT | 268.16 | 44.69 | **15.30** |

## TRINITY OAKS

| | | | | | | |
|---|---|---|---|---|---|---|
| **TRINITY OAKS CAB** | | | | | | |
| **114704** | | **750M** | 12 | 79.97 | 6.66 | |
| | (451560) | | 1 BT | 64.25 | 5.35 | **1.31** |
| | (451560) | | 10 CS | 54.05 | 4.50 | **25.92** |
| **TRINITY OAKS CHARD** | | | | | | |
| **114714** | | **750M** | 12 | 79.97 | 6.66 | |
| | (451560) | | 1 BT | 64.25 | 5.35 | **1.31** |
| | (451560) | | 10 CS | 54.05 | 4.50 | **25.92** |
| **TRINITY OAKS MERLOT** | | | | | | |
| **114724** | | **750M** | 12 | 79.97 | 6.66 | |
| | (451560) | | 1 BT | 64.25 | 5.35 | **1.31** |
| | (451560) | | 10 CS | 54.05 | 4.50 | **25.92** |
| **TRINITY OAKS P GRIGIO** | | | | | | |
| **114769** | | **750M** | 12 | 79.97 | 6.66 | |
| | (451560) | | 1 BT | 64.25 | 5.35 | **1.31** |
| | (451560) | | 10 CS | 54.05 | 4.50 | **25.92** |
| **TRINITY OAKS P NOIR** | | | | | | |
| **114700** | | **750M** | 12 | 79.97 | 6.66 | |
| | (451560) | | 1 BT | 64.25 | 5.35 | **1.31** |
| | (451560) | | 10 CS | 54.05 | 4.50 | **25.92** |

## TROUBLEMAKER

| | | | | | | |
|---|---|---|---|---|---|---|
| **TROUBLEMAKER RED** | | | | | | |
| **344054** | | **750M** | 12 | 239.94 | 20.00 | |
| | (469485) | | 1 BT | 175.93 | 14.66 | **5.34** |
| | (469485) | | 1 CS | 143.93 | 11.99 | **96.01** |
| | (469485) | | 3 CS | 119.93 | 9.99 | **120.01** |
| **TROUBLEMAKER ROSE** | | | | | | |
| **36643** | 2017 | **750M** | 12 | 136.20 | 11.35 | |
| | (469485) | | 1 CS | 136.20 | 11.35 | **0.00** |
| **TROUBLEMAKER SAUV BL** | | | | | | |
| **344074** | | **750M** | 12 | 239.94 | 20.00 | |
| | (469485) | | 1 BT | 35.82 | 2.99 | **17.01** |

## TWISTED

| | | | | | | |
|---|---|---|---|---|---|---|
| **TWISTED CAB** | | | | | | |
| **247340** | | **750M** | 12 | 63.99 | 5.33 | |
| | (457672) | | 1 BT | 47.91 | 3.99 | **1.34** |
| **TWISTED CAB OL 1.5L** | | | | | | |
| **247342** | | **1.5L** | 6 | 56.00 | 9.33 | |
| | (457673) | | 1 BT | 47.96 | 7.99 | **1.34** |
| | (457673) | | 3 CS | 44.12 | 7.35 | **11.88** |
| | (457673) | | 5 CS | 40.16 | 6.69 | **15.84** |
| **TWISTED CHARD** | | | | | | |
| **247310** | | **750M** | 12 | 63.99 | 5.33 | |
| | (457672) | | 1 BT | 47.91 | 3.99 | **1.34** |
| **TWISTED CHARD OL 1.5L** | | | | | | |
| **247312** | | **1.5L** | 6 | 56.00 | 9.33 | |
| | (457673) | | 1 BT | 47.96 | 7.99 | **1.34** |
| | (457673) | | 3 CS | 44.12 | 7.35 | **11.88** |
| | (457673) | | 5 CS | 40.16 | 6.69 | **15.84** |
| **TWISTED MERLOT** | | | | | | |
| **247320** | | **750M** | 12 | 63.99 | 5.33 | |
| | (457672) | | 1 BT | 47.91 | 3.99 | **1.34** |
| **TWISTED MERLOT OL 1.5L** | | | | | | |
| **247322** | | **1.5L** | 6 | 56.00 | 9.33 | |
| | (457673) | | 1 BT | 47.96 | 7.99 | **1.34** |
| | (457673) | | 3 CS | 44.12 | 7.35 | **11.88** |
| | (457673) | | 5 CS | 40.16 | 6.69 | **15.84** |
| **TWISTED P GRIGIO** | | | | | | |
| **247330** | | **750M** | 12 | 63.99 | 5.33 | |
| | (457672) | | 1 BT | 47.91 | 3.99 | **1.34** |
| **TWISTED P GRIGIO OL 1.5L** | | | | | | |
| **247332** | | **1.5L** | 6 | 56.00 | 9.33 | |
| | (457673) | | 1 BT | 47.96 | 7.99 | **1.34** |
| | (457673) | | 3 CS | 44.12 | 7.35 | **11.88** |
| | (457673) | | 5 CS | 40.16 | 6.69 | **15.84** |
| **TWISTED ZIN** | | | | | | |
| **247302** | | **1.5L** | 6 | 56.00 | 9.33 | |
| | (457673) | | 1 BT | 47.96 | 7.99 | **1.34** |
| | (457673) | | 3 CS | 44.12 | 7.35 | **11.88** |
| | (457673) | | 5 CS | 40.16 | 6.69 | **15.84** |
| **247300** | | **750M** | 12 | 63.99 | 5.33 | |
| | (457672) | | 1 BT | 47.91 | 3.99 | **1.34** |

| Item# | Vt/Asst | Size | BPC | Case Price | Bot Price | Disc |
|---|---|---|---|---|---|---|
| **TWO ANGELS** | | | | | | |
| **TWO ANGELS P SIRAH** | | | | | | |
| **786741** | 2013 | **750M** | 12 | 241.12 | 20.09 | |
| | (469394) | | 1 CS | 241.12 | 20.09 | **0.00** |
| | (469394) | | 3 CS | 144.72 | 12.06 | **96.40** |
| **TWO ANGELS P SIRAH +14 2014** | | | | | | |
| **14459** | 2014 +14 | **750M** | 12 | 241.12 | 20.09 | |
| | (469394) | | 1 CS | 241.12 | 20.09 | **0.00** |
| | (469394) | | 3 CS | 144.72 | 12.06 | **96.40** |
| **TWO VINES** | | | | | | |
| **TWO VINES MERLOT** | | | | | | |
| **170790** | | **1.5L** | 6 | 74.12 | 12.35 | |
| | (461642) | | 1 BT | 60.10 | 10.02 | **2.33** |
| **170794** | | **750M** | 12 | 80.33 | 6.69 | |
| | (461649) | | 1 BT | 71.93 | 5.99 | **0.70** |
| **UNPARALLELED** | | | | | | |
| **UNPARALLELED CC CAB** | | | | | | |
| **345800** | 6PK | **750M** | 6 | 83.96 | 13.99 | |
| | (466785) | | 1 BT | 76.16 | 12.69 | **1.30** |
| | (466785) | | 2 CS | 68.12 | 11.35 | **15.84** |
| **VDR** | | | | | | |
| **VDR VERY DARK RED RED BLND +14** | | | | | | |
| **781207** | 6PK +14 | **750M** | 6 | 100.00 | 16.67 | |
| | (469199) | | 1 CS | 100.00 | 16.67 | **0.00** |
| **VINA GLOGG** | | | | | | |
| **VIN GLOGG A WINTER WINE** | | | | | | |
| **17552** | | **1L** | 12 | 127.93 | 10.66 | |
| | (460798) | | 1 BT | 104.33 | 8.69 | **1.97** |
| **VISTA POINT** | | | | | | |
| **VISTA POINT CAB** | | | | | | |
| **63573** | | **750M** | 12 | 33.65 | 2.80 | |
| **VISTA POINT CHARD** | | | | | | |
| **63571** | | **750M** | 12 | 33.65 | 2.80 | |
| **VISTA POINT MERLOT** | | | | | | |
| **63569** | | **750M** | 12 | 33.65 | 2.80 | |
| **VISTA POINT P GRIGIO** | | | | | | |
| **63565** | | **750M** | 12 | 33.65 | 2.80 | |
| **VISTA POINT WHT ZIN** | | | | | | |
| **63567** | | **750M** | 12 | 33.65 | 2.80 | |
| **VOLUNTEER** | | | | | | |
| **VOLUNTEER NAPA CAB +14 2016** | | | | | | |
| **27524** | 2016 6PK +14 | **750M** | 6 | 119.93 | 19.99 | |
| **VOLUNTEER NAPA VALLEY CHARD +14 2016** | | | | | | |
| **17579** | 2016 6PK +14 | **750M** | 6 | 119.93 | 19.99 | |
| | (467166) | | 1 BT | 92.12 | 15.35 | **4.64** |
| **WASHINGTON NATIONALS** | | | | | | |
| **WASHINGTON NTLS CLUB SER CAB** | | | | | | |
| **432838** | | **750M** | 12 | 179.88 | 14.99 | |
| | (468933) | | 1 BT | 159.96 | 13.33 | **1.66** |
| **WHITE SCAPE** | | | | | | |
| **WHITE SCAPE CALIF P GRIGIO EDDIE V** | | | | | | |
| **253754** | EDDIE V | **750M** | 12 | 69.00 | 5.75 | |
| | (464306) | | 1 CS | 69.00 | 5.75 | **0.00** |
| **WILLIAM WRIGHT** | | | | | | |
| **WILLIAM WRIGHT ART SERIE CHARD** | | | | | | |
| **28812** | | **750M** | 12 | 95.88 | 7.99 | |
| **WILLIAM WRIGHT CHARD RSV** | | | | | | |
| **57194** | | **750M** | 12 | 95.88 | 7.99 | |
| **WINE SISTERHOOD** | | | | | | |
| **WINE SISTERHOOD COURAGEOUS CAB** | | | | | | |
| **417225** | | **750M** | 12 | 95.93 | 7.99 | |
| | (462433) | | 1 BT | 29.93 | 2.49 | **5.50** |
| **WINE SISTERHOOD P GRIGIO** | | | | | | |
| **417228** | | **750M** | 12 | 95.93 | 7.99 | |
| | (462433) | | 1 CS | 95.93 | 7.99 | **0.00** |
| **WINE SISTERHOOD RED BLND** | | | | | | |
| **417229** | | **750M** | 12 | 95.93 | 7.99 | |
| | (462433) | | 1 CS | 80.33 | 6.69 | **15.60** |
| **Z ALEXANDER BROWN** | | | | | | |
| **Z ALEX BRWN TRI COUNTY UNCGD +14 P NOIR** | | | | | | |
| **248174** | P NOIR | **750M** | 12 | 143.93 | 11.99 | |
| | (457585) | | 1 BT | 128.33 | 10.69 | **1.30** |
| | (457585) | | 1 CS | 119.93 | 9.99 | **24.00** |
| **Z ALEX BRWN UNCGD CAB** | | | | | | |
| **248156** | | **750M** | 12 | 143.93 | 11.99 | |
| | (457585) | | 1 BT | 128.33 | 10.69 | **1.30** |
| | (457585) | | 1 CS | 119.93 | 9.99 | **24.00** |
| **Z ALEX BRWN UNCGD CHARD +14** | | | | | | |
| **16747** | +14 | **750M** | 12 | 143.93 | 11.99 | |
| | (457585) | | 1 BT | 128.33 | 10.69 | **1.30** |
| | (457585) | | 1 CS | 119.93 | 9.99 | **24.00** |
| **Z ALEX BRWN UNCGD NC SAUV BL** | | | | | | |
| **23065** | | **750M** | 12 | 143.93 | 11.99 | |
| | (457585) | | 1 BT | 128.33 | 10.69 | **1.30** |
| | (457585) | | 1 CS | 119.93 | 9.99 | **24.00** |
| **Z ALEX BRWN UNCGD RED** | | | | | | |
| **248157** | | **750M** | 12 | 143.93 | 11.99 | |
| | (457585) | | 1 BT | 128.33 | 10.69 | **1.30** |
| | (457585) | | 1 CS | 119.93 | 9.99 | **24.00** |
| **ZIATA** | | | | | | |
| **ZIATA CHARD +14 2016** | | | | | | |
| **33233** | 2016 6PK +14 | **750M** | 6 | 239.96 | 39.99 | |
| | (463896) | | 1 BT | 200.12 | 33.35 | **6.64** |
| **ZIATA P NOIR +14 2014** | | | | | | |
| **22848** | 2014 6PK +14 | **750M** | 6 | 239.96 | 39.99 | |
| | (463896) | | 1 BT | 200.12 | 33.35 | **6.64** |
| **ZIATA P NOIR +14 2016** | | | | | | |
| **33236** | 2016 6PK +14 | **750M** | 6 | 239.96 | 39.99 | |
| | (463896) | | 1 BT | 200.12 | 33.35 | **6.64** |
| **ZIATA RED BLND +14 2014** | | | | | | |
| **22849** | 2014 6PK +14 | **750M** | 6 | 431.96 | 71.99 | |
| **ZIATA RED BLND +14 2015** | | | | | | |
| **33436** | 2015 6PK +14 | **750M** | 6 | 431.96 | 71.99 | |
| | (463896) | | 1 BT | 400.16 | 66.69 | **5.30** |
| **ZIATA SAUV BL +14 2016** | | | | | | |
| **16341** | 2016 6PK +14 | **750M** | 6 | 160.16 | 26.69 | |
| **ZIATA SAUV BL +14 2017** | | | | | | |
| **33433** | 2017 6PK +14 | **750M** | 6 | 160.16 | 26.69 | |
| | (463896) | | 1 BT | 119.93 | 19.99 | **6.70** |
| ***COCKTAIL*** | | | | | | |
| **SPECIALTY BLENDS** | | | | | | |
| **SP BLNDS MARG WINE COCKTAIL** | | | | | | |
| **218307** | | **5G** | 1 | 75.00 | 75.00 | |
| | (462538) | | 1 BT | 72.00 | 72.00 | **3.00** |
| **SP BLNDS ORNG MANGO COCKTAIL** | | | | | | |
| **218317** | | **5G** | 1 | 75.00 | 75.00 | |
| | (462538) | | 1 BT | 72.00 | 72.00 | **3.00** |
| **SP BLNDS PINA COLADA WINE CKTL** | | | | | | |
| **218316** | | **5G** | 1 | 75.00 | 75.00 | |
| | (462538) | | 1 BT | 72.00 | 72.00 | **3.00** |
| **SP BLNDS STRBRY WINE** | | | | | | |
| **218304** | | **5G** | 1 | 75.00 | 75.00 | |
| | (462538) | | 1 BT | 72.00 | 72.00 | **3.00** |
| **SURF SIDE** | | | | | | |
| **SURF SIDE RTD SHAKR KWI STRBRY 24PK 12Z** | | | | | | |
| **43562** | 24PK | **12Z** | 24 | 35.86 | 1.49 | |
| | (468874) | | 1 BT | 2.50 | 0.10 | **1.39** |
| ***COLORADO*** | | | | | | |
| **INFINITE MONKEY THEORUM** | | | | | | |
| **INF MONKEY ROSE 6X4 CN 2** | | | | | | |
| **873454** | 6X4 CN | **250M** | 6 | 65.96 | 10.99 | |
| | (465522) | | 1 BT | 44.96 | 7.49 | **3.50** |
| ***FORTIFIED WINES*** | | | | | | |
| **TERRA D ORO** | | | | | | |
| **TERRA D ORO PORT ZIN** | | | | | | |
| **114205** | 6PK | **750M** | 6 | 119.96 | 19.99 | |
| | (468165) | | 1 CS | 119.96 | 19.99 | **0.00** |
| | (468165) | | 2 CS | 100.16 | 16.69 | **19.80** |
| **TERRA D ORO PORT ZIN +14** | | | | | | |
| **115037** | 12PK +14 | **375M** | 12 | 127.97 | 10.66 | |
| | (468165) | | 1 CS | 127.97 | 10.66 | **0.00** |
| | (468165) | | 2 CS | 119.93 | 9.99 | **8.04** |
| ***FRUIT ENHANCED*** | | | | | | |
| **JUST PEACHY** | | | | | | |
| **JUST PEACHY BUBBLY** | | | | | | |
| **217323** | | **750M** | 12 | 83.88 | 6.99 | |
| ***ILLINOIS*** | | | | | | |
| **SOCIAL** | | | | | | |
| **SOCIAL COMBO 8X3 CN HC/TCA/PGG/EA 295M** | | | | | | |
| **28393** | 8X3 CN HC/TCA/PGG/EA | **295M** | 24 | 59.76 | 2.49 | |
| | (465758) | | 1 BT | 48.00 | 2.00 | **0.49** |
| | (465758) | | 3 CS | 45.00 | 1.88 | **14.76** |
| | (465758) | | 5 CS | 42.00 | 1.75 | **17.76** |
| **SOCIAL STRBRY ROSE SPRK SAKE 6X4 10Z** | | | | | | |
| **35048** | 6X4 | **10Z** | 6 | 59.76 | 9.96 | |
| | (465758) | | 1 BT | 47.76 | 7.96 | **2.00** |
| | (465758) | | 1 CS | 44.88 | 7.48 | **14.88** |
| | (465758) | | 3 CS | 42.00 | 7.00 | **17.76** |
| ***MARYLAND*** | | | | | | |
| **LINGANORE 100% FRUIT&SPECIALTY** | | | | | | |
| **LINGANORE ABISSO PORT +14** | | | | | | |
| **LINGANORE BLACKBERRY WINE NL** | | | | | | |
| **849475** | NL | **750M** | 12 | 119.88 | 9.99 | |
| | (469183) | | 1 CS | 112.20 | 9.35 | **7.68** |
| | (469183) | | 25 CS | 104.04 | 8.67 | **15.84** |
| **LINGANORE BLUEBERRY WINE NL** | | | | | | |
| **849481** | NL | **750M** | 12 | 119.88 | 9.99 | |
| | (469183) | | 1 CS | 112.20 | 9.35 | **7.68** |
| | (469183) | | 25 CS | 104.04 | 8.67 | **15.84** |
| **LINGANORE INDULGENCE SWT RED** | | | | | | |
| **25335** | 12PK | **375M** | 12 | 136.20 | 11.35 | |
| | (469183) | | 1 CS | 119.88 | 9.99 | **16.32** |
| | (469183) | | 25 CS | 119.87 | 9.99 | **16.33** |
| **LINGANORE MANGO SANGRIA** | | | | | | |
| **850372** | | **750M** | 12 | 119.88 | 9.99 | |
| | (469183) | | 1 BT | 112.20 | 9.35 | **0.64** |
| | (469183) | | 25 CS | 104.04 | 8.67 | **15.84** |
| **LINGANORE MEDIEVAL MEAD** | | | | | | |
| **19998** | | **750M** | 12 | 119.88 | 9.99 | |
| | (469183) | | 1 BT | 112.20 | 9.35 | **0.64** |
| | (469183) | | 25 CS | 104.04 | 8.67 | **15.84** |
| **LINGANORE PEACH WINE NL** | | | | | | |
| **849480** | NL | **750M** | 12 | 119.88 | 9.99 | |
| | (469183) | | 1 CS | 112.20 | 9.35 | **7.68** |
| | (469183) | | 25 CS | 104.04 | 8.67 | **15.84** |
| **LINGANORE RASPBERRY WINE NL** | | | | | | |
| **849479** | NL | **1.5L** | 6 | 107.94 | 17.99 | |
| | (469183) | | 1 CS | 104.10 | 17.35 | **3.84** |
| | (469183) | | 25 CS | 100.02 | 16.67 | **7.92** |
| **849483** | NL | **750M** | 12 | 119.88 | 9.99 | |
| | (469183) | | 1 CS | 112.20 | 9.35 | **7.68** |
| | (469183) | | 25 CS | 104.04 | 8.67 | **15.84** |
| **LINGANORE SANGRIA NL** | | | | | | |
| **849478** | NL | **1.5L** | 6 | 83.94 | 13.99 | |
| | (469183) | | 1 BT | 80.10 | 13.35 | **0.64** |
| | (469183) | | 25 CS | 76.02 | 12.67 | **7.92** |
| **849476** | NL | **750M** | 12 | 104.04 | 8.67 | |
| | (469183) | | 1 BT | 95.88 | 7.99 | **0.68** |
| | (469183) | | 25 CS | 88.20 | 7.35 | **15.84** |
| **LINGANORE SPICED APPLE WINE NL** | | | | | | |
| **849477** | NL | **750M** | 12 | 104.04 | 8.67 | |
| | (469183) | | 1 CS | 95.88 | 7.99 | **8.16** |
| | (469183) | | 25 CS | 88.20 | 7.35 | **15.84** |
| **LINGANORE STRAWBERRY WINE NL** | | | | | | |
| **849482** | NL | **750M** | 12 | 119.88 | 9.99 | |
| | (469183) | | 1 BT | 112.20 | 9.35 | **0.64** |
| | (469183) | | 25 CS | 104.04 | 8.67 | **15.84** |
| **LINGANORE BANNER LABEL** | | | | | | |
| **LINGANORE ALBARINO** | | | | | | |
| **33754** | | **750M** | 12 | 167.88 | 13.99 | |
| | (469183) | | 1 CS | 160.20 | 13.35 | **7.68** |
| | (469183) | | 25 CS | 160.08 | 13.34 | **7.80** |
| **LINGANORE BACIONI RED** | | | | | | |
| **848965** | | **750M** | 12 | 136.20 | 11.35 | |
| | (469183) | | 1 CS | 119.88 | 9.99 | **16.32** |
| | (469183) | | 25 CS | 119.87 | 9.99 | **16.33** |
| **LINGANORE CAB FRANC** | | | | | | |
| **LINGANORE RED SKINS** | | | | | | |
| **849275** | | **750M** | 12 | 119.88 | 9.99 | |
| | (469183) | | 1 BT | 112.20 | 9.35 | **0.64** |
| | (469183) | | 1 CS | 104.04 | 8.67 | **15.84** |
| **LINGANORE RETRIEVER RED** | | | | | | |
| **850512** | | **750M** | 12 | 136.20 | 11.35 | |
| | (469183) | | 1 CS | 128.04 | 10.67 | **8.16** |
| | (469183) | | 25 CS | 119.88 | 9.99 | **16.32** |
| **LINGANORE REVOLUTION** | | | | | | |
| **25339** | | **750M** | 12 | 136.20 | 11.35 | |
| | (469183) | | 1 CS | 128.04 | 10.67 | **8.16** |
| | (469183) | | 25 CS | 119.87 | 9.99 | **16.33** |
| **LINGANORE SEVENTH ROSE WINE** | | | | | | |
| **31721** | 2017 | **750M** | 12 | 136.20 | 11.35 | |
| | (469183) | | 1 CS | 119.88 | 9.99 | **16.32** |
| | (469183) | | 25 CS | 119.76 | 9.98 | **16.44** |
| **LINGANORE TERRAPIN WHT** | | | | | | |
| **848990** | | **750M** | 12 | 119.88 | 9.99 | |
| | (469183) | | 1 BT | 112.20 | 9.35 | **0.64** |
| | (469183) | | 25 CS | 104.04 | 8.67 | **15.84** |
| **LINGANORE WHT RAVEN** | | | | | | |
| **848991** | | **750M** | 12 | 119.88 | 9.99 | |
| | (469183) | | 1 BT | 112.20 | 9.35 | **0.64** |
| | (469183) | | 25 CS | 104.04 | 8.67 | **15.84** |
| **LINGANORE RESERVE "L" LABEL** | | | | | | |
| **LINGANORE APERTURE RED BLND** | | | | | | |
| **25337** | 2016 | **750M** | 12 | 224.08 | 18.67 | |
| | (469183) | | 1 CS | 215.92 | 17.99 | **8.16** |
| **LINGANORE CHARD RSV** | | | | | | |
| **17930** | | **750M** | 12 | 224.08 | 18.67 | |
| | (469183) | | 1 CS | 215.92 | 17.99 | **8.16** |
| **LINGANORE EXPOSURE RED BLND** | | | | | | |
| **25338** | 2016 | **750M** | 12 | 263.88 | 21.99 | |
| | (469183) | | 1 BT | 256.20 | 21.35 | **0.64** |
| **LINGANORE P VERDOT RSV** | | | | | | |
| **851046** | | **750M** | 12 | 239.88 | 19.99 | |
| | (469183) | | 1 BT | 232.20 | 19.35 | **0.64** |
| **LINGANORE VIGNOLES RSV** | | | | | | |
| **850943** | 2015 | **750M** | 12 | 208.24 | 17.35 | |
| | (469183) | | 1 CS | 200.08 | 16.67 | **8.16** |
| **17933** | 2016 | **750M** | 12 | 208.25 | 17.35 | |
| | (469183) | | 1 BT | 200.09 | 16.67 | **0.68** |

| Item# | Vt/Asst | Size | BPC | Case Price | Bot Price | Disc |
|---|---|---|---|---|---|---|

## LINGANORE WATERCOLOR LABEL

| | | | | | | |
|---|---|---|---|---|---|---|
| **LINGANORE BLACK RAVEN RED** | | | | | | |
| **848968** | | **750M** | 12 | 119.88 | 9.99 | |
| | (469183) | | 1 BT | 112.20 | 9.35 | **0.64** |
| | (469183) | | 25 CS | 104.04 | 8.67 | **15.84** |
| **LINGANORE MELODY WHT** | | | | | | |
| **848972** | | **750M** | 12 | 119.88 | 9.99 | |
| | (469183) | | 1 BT | 112.20 | 9.35 | **0.64** |
| | (469183) | | 25 CS | 104.04 | 8.67 | **15.84** |
| **LINGANORE MOUNTAIN BRY BLND** | | | | | | |
| **850371** | | **750M** | 12 | 119.88 | 9.99 | |
| | (469183) | | 1 BT | 112.20 | 9.35 | **0.64** |
| | (469183) | | 25 CS | 104.04 | 8.67 | **15.84** |
| **LINGANORE MOUNTAIN RED** | | | | | | |
| **850939** | | **750M** | 12 | 104.04 | 8.67 | |
| | (469183) | | 1 CS | 95.88 | 7.99 | **8.16** |
| | (469183) | | 25 CS | 88.20 | 7.35 | **15.84** |
| **LINGANORE MTN WHT** | | | | | | |
| **848976** | | **1.5L** | 6 | 83.94 | 13.99 | |
| | (469183) | | 1 BT | 80.10 | 13.35 | **0.64** |
| | (469183) | | 25 CS | 76.02 | 12.67 | **7.92** |
| **848975** | | **750M** | 12 | 104.04 | 8.67 | |
| | (469183) | | 1 CS | 95.88 | 7.99 | **8.16** |
| | (469183) | | 25 CS | 88.20 | 7.35 | **15.84** |
| **LINGANORE SKIPJACK** | | | | | | |
| **848986** | | **750M** | 12 | 119.88 | 9.99 | |
| | (469183) | | 1 CS | 112.20 | 9.35 | **7.68** |
| | (469183) | | 25 CS | 104.04 | 8.67 | **15.84** |
| **LINGANORE STEEPLECHASE RED** | | | | | | |
| **848989** | | **1.5L** | 6 | 83.94 | 13.99 | |
| | (469183) | | 1 BT | 80.10 | 13.35 | **0.64** |
| | (469183) | | 25 CS | 76.02 | 12.67 | **7.92** |
| **848988** | | **750M** | 12 | 104.04 | 8.67 | |
| | (469183) | | 1 CS | 95.88 | 7.99 | **8.16** |
| | (469183) | | 25 CS | 88.20 | 7.35 | **15.84** |
| **LINGANORE TRAMINETTE SWT WHT** | | | | | | |
| **849006** | | **750M** | 12 | 136.20 | 11.35 | |
| | (469183) | | 1 BT | 128.04 | 10.67 | **0.68** |
| | (469183) | | 25 CS | 119.88 | 9.99 | **16.32** |

## *MINNESOTA*

## SOCIAL

| | | | | | | |
|---|---|---|---|---|---|---|
| **SOCIAL ELDERFLWR APL SPRK SAKE** | | | | | | |
| **31795** | 6PK | **750M** | 6 | 56.96 | 9.49 | |
| | (465758) | | 1 BT | 53.96 | 8.99 | **0.50** |
| | (465758) | | 1 CS | 44.96 | 7.49 | **12.00** |
| | (465758) | | 3 CS | 41.96 | 6.99 | **15.00** |
| **SOCIAL ELDERFLWR APL SPRK SAKE 6X4 10Z** | | | | | | |
| **128948** | 6X4 | **10Z** | 24 | 59.76 | 2.49 | |
| | (465758) | | 1 BT | 47.76 | 1.99 | **0.50** |
| | (465758) | | 1 CS | 44.88 | 1.87 | **14.88** |
| | (465758) | | 3 CS | 42.00 | 1.75 | **17.76** |
| **SOCIAL HIBISCU CUCUM SPRK SAKE** | | | | | | |
| **32317** | 6PK | **750M** | 6 | 56.96 | 9.49 | |
| | (465758) | | 1 BT | 53.96 | 8.99 | **0.50** |
| | (465758) | | 1 CS | 44.96 | 7.49 | **12.00** |
| | (465758) | | 3 CS | 41.96 | 6.99 | **15.00** |
| **SOCIAL HIBISCU CUCUM SPRK SAKE 6X4 10Z** | | | | | | |
| **127178** | 6X4 | **10Z** | 24 | 59.76 | 2.49 | |
| | (465758) | | 1 BT | 47.76 | 1.99 | **0.50** |
| | (465758) | | 1 CS | 44.88 | 1.87 | **14.88** |
| | (465758) | | 3 CS | 42.00 | 1.75 | **17.76** |
| **SOCIAL PNK GRPFT GIN SPRK SAKE 6X4 10Z** | | | | | | |
| **128572** | 6X4 | **10Z** | 24 | 59.76 | 2.49 | |
| | (465758) | | 1 BT | 47.76 | 1.99 | **0.50** |
| | (465758) | | 1 CS | 44.88 | 1.87 | **14.88** |
| | (465758) | | 3 CS | 42.00 | 1.75 | **17.76** |
| **SOCIAL PUMPKN CHAI SPRK SAKE 6X4 CN ORG GLUTEN FR** | | | | | | |
| **128264** | 6X4 CN ORG GLUTEN FR | **10Z** | 24 | 59.76 | 2.49 | |
| | (465758) | | 1 BT | 47.76 | 1.99 | **0.50** |
| | (465758) | | 1 CS | 44.88 | 1.87 | **14.88** |
| | (465758) | | 3 CS | 42.00 | 1.75 | **17.76** |
| **SOCIAL SPRK SAKE VARIETY PK 3X8 HIBISCU/TST COCO 1** | | | | | | |
| **127180** | 3X8 HIBISCU/TST COCO | **10Z** | 24 | 59.76 | 2.49 | |
| | (465758) | | 1 BT | 47.76 | 1.99 | **0.50** |
| | (465758) | | 3 CS | 44.88 | 1.87 | **14.88** |
| | (465758) | | 5 CS | 42.00 | 1.75 | **17.76** |
| **SOCIAL TST COCO ALMD SPRK SAKE 6X4 10Z** | | | | | | |
| **127179** | 6X4 | **10Z** | 24 | 50.00 | 2.08 | |
| | (465758) | | 1 BT | 47.84 | 1.99 | **0.09** |
| | (465758) | | 1 CS | 44.96 | 1.87 | **5.04** |
| | (465758) | | 3 CS | 42.08 | 1.75 | **7.92** |

## *OHIO*

## YAGO SANTGRIA

| | | | | | | |
|---|---|---|---|---|---|---|
| **YAGO SANTGRIA** | | | | | | |
| **841571** | | **3L** | 4 | 55.96 | 13.99 | |
| | (466129) | | 1 CS | 46.64 | 11.66 | **9.32** |
| **841572** | | **1.5L** | 6 | 55.98 | 9.33 | |
| | (466129) | | 1 CS | 35.94 | 5.99 | **20.04** |
| **841574** | | **750M** | 12 | 55.92 | 4.66 | |
| | (466129) | | 1 CS | 43.92 | 3.66 | **12.00** |

## *OREGON*

## A TO Z

| | | | | | | |
|---|---|---|---|---|---|---|
| **A TO Z BUBBLES SPARKLING WINE** | | | | | | |
| **17110** | | **750M** | 12 | 143.93 | 11.99 | |
| | (468631) | | 1 BT | 136.25 | 11.35 | **0.64** |
| | (468631) | | 1 CS | 119.93 | 9.99 | **24.00** |
| **A TO Z CHARD** | | | | | | |
| **255117** | | **750M** | 12 | 160.01 | 13.33 | |
| | (468631) | | 1 BT | 136.25 | 11.35 | **1.98** |
| | (468631) | | 3 CS | 128.33 | 10.69 | **31.68** |
| | (468631) | | 5 CS | 119.93 | 9.99 | **40.08** |
| **A TO Z CHARD KEG 19.5L** | | | | | | |
| **255113** | KEG | **19.5L** | 1 | 269.00 | 269.00 | |
| | (468631) | | 1 CS | 269.00 | 269.00 | **0.00** |
| **A TO Z ESSENCE P NOIR** | | | | | | |
| **33487** | 2016 | **750M** | 12 | 251.93 | 20.99 | |
| | (468631) | | 1 CS | 227.93 | 18.99 | **24.00** |
| | (468631) | | 3 CS | 225.05 | 18.75 | **26.88** |
| **A TO Z P GRIS** | | | | | | |
| **255126** | | **750M** | 12 | 160.01 | 13.33 | |
| | (468631) | | 1 BT | 136.25 | 11.35 | **1.98** |
| | (468631) | | 3 CS | 128.33 | 10.69 | **31.68** |
| | (468631) | | 5 CS | 119.93 | 9.99 | **40.08** |
| **A TO Z P GRIS KEG 19.5L** | | | | | | |
| **255120** | KEG | **19.5L** | 1 | 269.00 | 269.00 | |
| | (468631) | | 1 CS | 269.00 | 269.00 | **0.00** |
| **A TO Z P NOIR** | | | | | | |
| **255131** | 2014 | **750M** | 12 | 187.97 | 15.66 | |
| | (468631) | | 1 BT | 167.93 | 13.99 | **1.67** |
| | (468631) | | 3 CS | 160.25 | 13.35 | **27.72** |
| | (468631) | | 5 CS | 152.33 | 12.69 | **35.64** |
| **32469** | 2015 | **750M** | 12 | 203.93 | 16.99 | |
| | (468631) | | 1 BT | 167.93 | 13.99 | **3.00** |
| | (468631) | | 3 CS | 160.25 | 13.35 | **43.68** |
| | (468631) | | 5 CS | 152.33 | 12.69 | **51.60** |
| **A TO Z P NOIR 2013** | | | | | | |
| **255151** | 2013 12PK | **375M** | 12 | 119.93 | 9.99 | |
| | (468631) | | 1 BT | 107.93 | 8.99 | **1.00** |
| | (468631) | | 3 CS | 92.33 | 7.69 | **27.60** |
| **A TO Z P NOIR 2015** | | | | | | |
| **30876** | 2015 6PK | **750M** | 6 | 89.96 | 14.99 | |
| | (468631) | | 1 BT | 80.96 | 13.49 | **1.50** |
| | (468631) | | 3 CS | 71.96 | 11.99 | **18.00** |
| **A TO Z P NOIR KEG 19.5L** | | | | | | |
| **255130** | KEG | **19.5L** | 1 | 328.99 | 328.99 | |
| | (468631) | | 1 CS | 294.00 | 294.00 | **34.99** |
| **A TO Z RIES** | | | | | | |
| **255144** | | **750M** | 12 | 160.01 | 13.33 | |
| | (468631) | | 1 BT | 136.25 | 11.35 | **1.98** |
| | (468631) | | 3 CS | 128.33 | 10.69 | **31.68** |
| | (468631) | | 5 CS | 119.93 | 9.99 | **40.08** |
| **A TO Z ROSE** | | | | | | |
| **34181** | 2017 | **750M** | 12 | 160.01 | 13.33 | |
| | (468631) | | 1 BT | 136.25 | 11.35 | **1.98** |
| | (468631) | | 3 CS | 128.33 | 10.69 | **31.68** |
| | (468631) | | 5 CS | 119.93 | 9.99 | **40.08** |
| **A TO Z ROSE KEG 19.5L 2016** | | | | | | |
| **37642** | 2016 KEG | **19.5L** | 1 | 269.00 | 269.00 | |
| | (468631) | | 1 CS | 269.00 | 269.00 | **0.00** |

## ACROBAT

| | | | | | | |
|---|---|---|---|---|---|---|
| **ACROBAT ROSE OF P NOIR** | | | | | | |
| **31646** | 2017 | **750M** | 12 | 119.88 | 9.99 | |
| | (468554) | | 1 CS | 116.28 | 9.69 | **3.60** |
| | (468554) | | 2 CS | 107.88 | 8.99 | **12.00** |

## ERATH

| | | | | | | |
|---|---|---|---|---|---|---|
| **ERATH EST SEL P NOIR NL 2013** | | | | | | |
| **737165** | 2013 6PK NL | **750M** | 6 | 143.96 | 23.99 | |
| | (468955) | | 1 BT | 59.96 | 9.99 | **14.00** |
| **ERATH EST SEL P NOIR NL 2015** | | | | | | |
| **29041** | 2015 6PK NL | **750M** | 6 | 143.96 | 23.99 | |
| | (468955) | | 1 BT | 136.16 | 22.69 | **1.30** |
| **ERATH OREGON P NOIR** | | | | | | |
| **737210** | | **750M** | 12 | 179.93 | 14.99 | |
| | (468955) | | 1 BT | 160.25 | 13.35 | **1.64** |
| | (468955) | | 3 CS | 152.33 | 12.69 | **27.60** |
| **ERATH OREGON P NOIR ROSE** | | | | | | |
| **32557** | 2017 | **750M** | 12 | 131.93 | 10.99 | |
| | (468955) | | 1 BT | 119.93 | 9.99 | **1.00** |
| **ERATH P GRIS** | | | | | | |
| **737054** | | **750M** | 12 | 136.25 | 11.35 | |
| | (468955) | | 1 CS | 128.33 | 10.69 | **7.92** |
| | (468955) | | 3 CS | 119.93 | 9.99 | **16.32** |
| **ERATH PRINCE HILL P NOIR 2014** | | | | | | |
| **21357** | 2014 6PK | **750M** | 6 | 190.14 | 31.69 | |
| | (468955) | | 1 BT | 159.98 | 26.66 | **5.03** |
| **ERATH RESPLENDENT P NOIR** | | | | | | |
| **737041** | | **750M** | 12 | 167.93 | 13.99 | |
| | (468955) | | 1 BT | 144.05 | 12.00 | **1.99** |

## GAME OF THRONES

| | | | | | | |
|---|---|---|---|---|---|---|
| **GAME OF THRONES OREGON P NOIR** | | | | | | |
| **47229** | | **750M** | 12 | 176.33 | 14.69 | |
| | (468946) | | 1 CS | 176.33 | 14.69 | **0.00** |
| | (468946) | | 3 CS | 160.25 | 13.35 | **16.08** |

## GOWC RASCAL P NOIR

| | | | | | | |
|---|---|---|---|---|---|---|
| **GOWC P GRIGIO 24PK CN 187M** | | | | | | |
| **30710** | 24PK CN | **187M** | 24 | 80.00 | 3.33 | |
| | (464452) | | 1 CS | 56.00 | 2.33 | **24.00** |
| **GOWC P NOIR 24PK CN 187M** | | | | | | |
| **3731** | 24PK CN | **187M** | 24 | 80.00 | 3.33 | |
| | (464452) | | 1 CS | 56.00 | 2.33 | **24.00** |
| **GOWC P NOIR 6X4 CN 187M** | | | | | | |
| **13672** | 6X4 CN | **187M** | 6 | 80.00 | 13.33 | |
| | (464452) | | 1 CS | 56.00 | 9.33 | **24.00** |
| **GOWC ROSE 24PK CN 187M 2016** | | | | | | |
| **3732** | 2016 24PK CN | **187M** | 24 | 80.00 | 3.33 | |
| | (464452) | | 1 CS | 56.00 | 2.33 | **24.00** |
| **GOWC ROSE 6X4 CN 187M 2016** | | | | | | |
| **14053** | 2016 6X4 CN | **187M** | 6 | 80.00 | 13.33 | |
| | (464452) | | 1 CS | 56.00 | 9.33 | **24.00** |

## JOEL GOTT

| | | | | | | |
|---|---|---|---|---|---|---|
| **JOEL GOTT OREGON P GRIS** | | | | | | |
| **114909** | | **750M** | 12 | 143.93 | 11.99 | |
| | (468210) | | 1 BT | 136.25 | 11.35 | **0.64** |
| | (468210) | | 3 CS | 119.93 | 9.99 | **24.00** |
| **JOEL GOTT OREGON P NOIR +14 2015** | | | | | | |
| **26573** | 2015 +14 | **750M** | 12 | 208.01 | 17.33 | |
| | (468210) | | 1 BT | 200.33 | 16.69 | **0.64** |

## PORTLANDIA

| | | | | | | |
|---|---|---|---|---|---|---|
| **PORTLANDIA OREGON P NOIR** | | | | | | |
| **19154** | 2012 | **750M** | 12 | 179.93 | 14.99 | |
| | (461424) | | 1 BT | 119.93 | 9.99 | **5.00** |

## RAINSTORM

| | | | | | | |
|---|---|---|---|---|---|---|
| **RAINSTORM P GRIS KEG 19.5L** | | | | | | |
| **11542** | KEG | **19.5L** | 1 | 199.88 | 199.88 | |
| **RAINSTORM P GRIS NL** | | | | | | |
| **231393** | NL | **750M** | 12 | 119.93 | 9.99 | |
| | (463355) | | 1 BT | 104.33 | 8.69 | **1.30** |
| **RAINSTORM P NOIR KEG 19.5L** | | | | | | |
| **231380** | KEG | **19.5L** | 1 | 277.99 | 277.99 | |
| **RAINSTORM P NOIR NL** | | | | | | |
| **231392** | NL | **750M** | 12 | 152.33 | 12.69 | |
| | (463355) | | 1 BT | 136.25 | 11.35 | **1.34** |
| | (463355) | | 2 CS | 119.93 | 9.99 | **32.40** |
| **RAINSTORM P NOIR OL** | | | | | | |
| **231305** | OL | **750M** | 12 | 152.33 | 12.69 | |
| | (463355) | | 1 BT | 136.25 | 11.35 | **1.34** |
| | (463355) | | 2 CS | 119.93 | 9.99 | **32.40** |
| **RAINSTORM ROSE KEG 19.5L 2017** | | | | | | |
| **36627** | 2017 KEG | **19.5L** | 1 | 200.00 | 200.00 | |
| **RAINSTORM SLVR LIN P NOIR ROSE** | | | | | | |
| **231265** | | **750M** | 12 | 152.33 | 12.69 | |
| | (463355) | | 1 BT | 136.25 | 11.35 | **1.34** |

## RASCAL

| | | | | | | |
|---|---|---|---|---|---|---|
| **RASCAL OREGON ROSE** | | | | | | |
| **33263** | 2017 | **750M** | 12 | 144.00 | 12.00 | |
| | (464450) | | 1 CS | 104.04 | 8.67 | **39.96** |
| **RASCAL P NOIR** | | | | | | |
| **183260** | | **750M** | 12 | 144.00 | 12.00 | |
| | (464450) | | 1 CS | 104.04 | 8.67 | **39.96** |

## RED HAWK

| | | | | | | |
|---|---|---|---|---|---|---|
| **RED HAWK P NOIR** | | | | | | |
| **848404** | | **750M** | 12 | 144.00 | 12.00 | |

## *STILL WATER*

## BOTA

| | | | | | | |
|---|---|---|---|---|---|---|
| **BOTA BRICK P NOIR BIB 1.5L** | | | | | | |
| **248170** | BIB | **1.5L** | 6 | 52.16 | 8.69 | |
| | (468333) | | 1 CS | 47.96 | 7.99 | **4.20** |
| | (468333) | | 3 CS | 44.12 | 7.35 | **8.04** |
| | (468333) | | 5 CS | 40.16 | 6.69 | **12.00** |

## *TEXAS*

## CONUNDRUM

| | | | | | | |
|---|---|---|---|---|---|---|
| **CONUNDRUM SPRK ROSE** | | | | | | |
| **29931** | 2016 | **750M** | 12 | 232.25 | 19.35 | |
| | (469121) | | 1 BT | 184.25 | 15.35 | **4.00** |

## *VIRGINIA*

## WILLIAMSBURG

| | | | | | | |
|---|---|---|---|---|---|---|
| **WILLIAMSBURG CHARD JOHN ADLUM** | | | | | | |
| **409134** | | **750M** | 12 | 107.88 | 8.99 | |
| | (465235) | | 1 BT | 103.92 | 8.66 | **0.33** |
| **WILLIAMSBURG GOVERNORS WHT** | | | | | | |
| **409214** | | **750M** | 12 | 83.88 | 6.99 | |
| | (465235) | | 1 BT | 79.92 | 6.66 | **0.33** |

| Item# | Vt/Asst | Size | BPC | Case Price | Bot Price | Disc |
|---|---|---|---|---|---|---|
| **WILLIAMSBURG TWO SHILLINGS RED** | | | | | | |
| **409304** | | **750M** | 12 | 83.88 | 6.99 | |
| | (465235) | | 1 BT | 79.92 | 6.66 | **0.33** |
| **WILLIAMSBURG WSEX HUN ROSE** | | | | | | |
| **37302** | 2017 | **750M** | 12 | 131.88 | 10.99 | |
| | (465235) | | 1 CS | 119.88 | 9.99 | **12.00** |

## *WASHINGTON*

### 14 HANDS

| | | | | | | |
|---|---|---|---|---|---|---|
| **14 HANDS CAB** | | | | | | |
| **170534** | | **750M** | 12 | 104.33 | 8.69 | |
| | (467911) | | 1 BT | 95.93 | 7.99 | **0.70** |
| | (467911) | | 1 CS | 88.25 | 7.35 | **16.08** |
| | (467911) | | 3 CS | 83.93 | 6.99 | **20.40** |
| **14 HANDS CHARD** | | | | | | |
| **170474** | | **750M** | 12 | 104.33 | 8.69 | |
| | (467911) | | 1 BT | 95.93 | 7.99 | **0.70** |
| | (467911) | | 1 CS | 88.25 | 7.35 | **16.08** |
| | (467911) | | 3 CS | 83.93 | 6.99 | **20.40** |
| **14 HANDS COL ROSE** | | | | | | |
| **32681** | 2017 | **750M** | 12 | 107.93 | 8.99 | |
| | (467911) | | 1 BT | 88.25 | 7.35 | **1.64** |
| | (467911) | | 1 CS | 80.33 | 6.69 | **27.60** |
| | (467911) | | 3 CS | 76.25 | 6.35 | **31.68** |
| **14 HANDS HOT TO TROT RED** | | | | | | |
| **170470** | | **750M** | 12 | 95.93 | 7.99 | |
| | (467911) | | 1 BT | 88.25 | 7.35 | **0.64** |
| | (467911) | | 1 CS | 80.33 | 6.69 | **15.60** |
| | (467911) | | 3 CS | 76.25 | 6.35 | **19.68** |
| **14 HANDS HOT TO TROT WHT** | | | | | | |
| **170471** | | **750M** | 12 | 95.93 | 7.99 | |
| | (467911) | | 1 BT | 88.25 | 7.35 | **0.64** |
| | (467911) | | 1 CS | 80.33 | 6.69 | **15.60** |
| | (467911) | | 3 CS | 76.25 | 6.35 | **19.68** |
| **14 HANDS KY DERBY RED BLND LTD REL +14 2015** | | | | | | |
| **32135** | 2015 LTD REL +14 | **750M** | 12 | 104.33 | 8.69 | |
| | (467911) | | 1 BT | 95.93 | 7.99 | **0.70** |
| | (467911) | | 1 CS | 88.25 | 7.35 | **16.08** |
| | (467911) | | 3 CS | 80.33 | 6.69 | **24.00** |
| **14 HANDS MERLOT** | | | | | | |
| **170464** | | **750M** | 12 | 104.33 | 8.69 | |
| | (467911) | | 1 BT | 95.93 | 7.99 | **0.70** |
| | (467911) | | 1 CS | 88.25 | 7.35 | **16.08** |
| | (467911) | | 3 CS | 83.93 | 6.99 | **20.40** |
| **14 HANDS MOSCATO** | | | | | | |
| **170542** | | **750M** | 12 | 104.33 | 8.69 | |
| | (467911) | | 1 BT | 88.25 | 7.35 | **1.34** |
| | (467911) | | 1 CS | 80.33 | 6.69 | **24.00** |
| | (467911) | | 3 CS | 76.25 | 6.35 | **28.08** |
| **14 HANDS P GRIGIO** | | | | | | |
| **170556** | | **750M** | 12 | 104.33 | 8.69 | |
| | (467911) | | 1 BT | 88.25 | 7.35 | **1.34** |
| | (467911) | | 1 CS | 80.33 | 6.69 | **24.00** |
| | (467911) | | 3 CS | 76.25 | 6.35 | **28.08** |
| **14 HANDS RIES** | | | | | | |
| **170533** | | **750M** | 12 | 95.93 | 7.99 | |
| | (467911) | | 1 BT | 88.25 | 7.35 | **0.64** |
| | (467911) | | 1 CS | 80.33 | 6.69 | **15.60** |
| | (467911) | | 3 CS | 76.25 | 6.35 | **19.68** |
| **14 HANDS RUN WILD JCY RED BLND** | | | | | | |
| **18074** | | **750M** | 12 | 95.93 | 7.99 | |
| | (467911) | | 1 BT | 88.25 | 7.35 | **0.64** |
| | (467911) | | 1 CS | 80.33 | 6.69 | **15.60** |
| | (467911) | | 3 CS | 76.25 | 6.35 | **19.68** |
| **14 HANDS SAUV BL** | | | | | | |
| **170573** | | **750M** | 12 | 104.33 | 8.69 | |
| | (467911) | | 1 BT | 88.25 | 7.35 | **1.34** |
| | (467911) | | 1 CS | 80.33 | 6.69 | **24.00** |
| | (467911) | | 3 CS | 76.25 | 6.35 | **28.08** |
| **14 HANDS SPRK BRUT** | | | | | | |
| **170621** | | **750M** | 12 | 112.25 | 9.35 | |
| | (467911) | | 1 CS | 112.25 | 9.35 | **0.00** |
| | (467911) | | 3 CS | 104.33 | 8.69 | **7.92** |
| **14 HANDS SPRK BRUT ROSE** | | | | | | |
| **170644** | | **750M** | 12 | 112.25 | 9.35 | |
| | (467911) | | 1 CS | 112.25 | 9.35 | **0.00** |
| | (467911) | | 3 CS | 104.33 | 8.69 | **7.92** |
| **14 HANDS STAMPEDE RED BLND** | | | | | | |
| **170628** | | **750M** | 12 | 107.93 | 8.99 | |
| | (467911) | | 1 BT | 95.93 | 7.99 | **1.00** |
| | (467911) | | 1 CS | 88.25 | 7.35 | **19.68** |
| | (467911) | | 3 CS | 83.93 | 6.99 | **24.00** |

### ANEW

| | | | | | | |
|---|---|---|---|---|---|---|
| **ANEW COLUMBIA ROSE** | | | | | | |
| **170255** | 2016 | **750M** | 12 | 119.93 | 9.99 | |
| | (464397) | | 1 BT | 88.25 | 7.35 | **2.64** |
| | (464397) | | 1 CS | 80.33 | 6.69 | **39.60** |
| **40685** | 2017 | **750M** | 12 | 119.93 | 9.99 | |
| | (464397) | | 1 BT | 88.25 | 7.35 | **2.64** |
| | (464397) | | 1 CS | 80.33 | 6.69 | **39.60** |
| **ANEW P GRIGIO** | | | | | | |
| **170614** | | **750M** | 12 | 119.93 | 9.99 | |
| | (464397) | | 1 BT | 35.93 | 2.99 | **7.00** |
| **ANEW RIES** | | | | | | |
| **170559** | | **750M** | 12 | 95.93 | 7.99 | |
| | (464397) | | 1 BT | 88.25 | 7.35 | **0.64** |
| | (464397) | | 1 CS | 80.33 | 6.69 | **15.60** |

### CHARLES & CHARLES

| | | | | | | |
|---|---|---|---|---|---|---|
| **CHARLES & CHARLES CAB/SYRAH** | | | | | | |
| **115223** | | **750M** | 12 | 127.97 | 10.66 | |
| | (467682) | | 1 CS | 112.25 | 9.35 | **15.72** |
| | (467682) | | 2 CS | 104.33 | 8.69 | **23.64** |
| **CHARLES & CHARLES CHARD** | | | | | | |
| **115293** | | **750M** | 12 | 127.97 | 10.66 | |
| | (467682) | | 1 CS | 112.25 | 9.35 | **15.72** |
| | (467682) | | 2 CS | 104.33 | 8.69 | **23.64** |
| **CHARLES & CHARLES MERLOT** | | | | | | |
| **115295** | | **750M** | 12 | 127.97 | 10.66 | |
| | (467682) | | 1 CS | 112.25 | 9.35 | **15.72** |
| | (467682) | | 2 CS | 104.33 | 8.69 | **23.64** |
| **CHARLES & CHARLES RIES** | | | | | | |
| **115484** | | **750M** | 12 | 127.97 | 10.66 | |
| | (467682) | | 1 CS | 112.25 | 9.35 | **15.72** |
| | (467682) | | 2 CS | 104.33 | 8.69 | **23.64** |
| **CHARLES & CHARLES ROSE** | | | | | | |
| **30046** | 2017 | **750M** | 12 | 127.97 | 10.66 | |
| | (467682) | | 1 CS | 112.25 | 9.35 | **15.72** |
| | (467682) | | 2 CS | 104.33 | 8.69 | **23.64** |
| **CHARLES & CHARLES VARIETY PK RSE/MER/RIE/ CAB SHRZ** | | | | | | |
| **17928** | RSE/MER/RIE/CAB SHRZ | **750M** | 12 | 127.97 | 10.66 | |
| | (467682) | | 1 BT | 59.93 | 4.99 | **5.67** |

### COLUMBIA CREST

| | | | | | | |
|---|---|---|---|---|---|---|
| **COL CREST AMITAGE RED GR EST OL GR EST** | | | | | | |
| **170599** | OL GR EST | **750M** | 12 | 112.25 | 9.35 | |
| | (463485) | | 1 CS | 88.25 | 7.35 | **24.00** |
| | (463485) | | 3 CS | 80.33 | 6.69 | **31.92** |
| **COL CREST CAB GR EST** | | | | | | |
| **170605** | | **750M** | 12 | 112.25 | 9.35 | |
| | (463485) | | 1 CS | 88.25 | 7.35 | **24.00** |
| | (463485) | | 3 CS | 80.33 | 6.69 | **31.92** |
| **COL CREST CAB RSV +14 2012** | | | | | | |
| **15681** | 2012 6PK +14 | **750M** | 6 | 200.12 | 33.35 | |
| | (463485) | | 1 CS | 200.12 | 33.35 | **0.00** |
| **COL CREST CHARD GR EST** | | | | | | |
| **170745** | | **750M** | 12 | 112.25 | 9.35 | |
| | (463485) | | 1 CS | 88.25 | 7.35 | **24.00** |
| | (463485) | | 3 CS | 80.33 | 6.69 | **31.92** |
| **COL CREST GR EST CHARD UNOAKED** | | | | | | |
| **171073** | | **750M** | 12 | 112.25 | 9.35 | |
| | (463485) | | 1 CS | 88.25 | 7.35 | **24.00** |
| | (463485) | | 3 CS | 80.33 | 6.69 | **31.92** |
| **COL CREST H3 CAB** | | | | | | |
| **170758** | | **750M** | 12 | 136.25 | 11.35 | |
| | (465498) | | 1 BT | 119.93 | 9.99 | **1.36** |
| | (465498) | | 1 CS | 112.25 | 9.35 | **24.00** |
| | (465498) | | 3 CS | 104.33 | 8.69 | **31.92** |
| **COL CREST H3 CHARD** | | | | | | |
| **170761** | | **750M** | 12 | 136.25 | 11.35 | |
| | (465498) | | 1 BT | 112.25 | 9.35 | **2.00** |
| | (465498) | | 1 CS | 104.33 | 8.69 | **31.92** |
| | (465498) | | 3 CS | 95.93 | 7.99 | **40.32** |
| **COL CREST H3 LES CHEVAUX +14** | | | | | | |
| **170969** | +14 | **750M** | 12 | 136.25 | 11.35 | |
| | (465498) | | 1 BT | 119.93 | 9.99 | **1.36** |
| | (465498) | | 1 CS | 112.25 | 9.35 | **24.00** |
| | (465498) | | 3 CS | 104.33 | 8.69 | **31.92** |
| **COL CREST H3 MERLOT** | | | | | | |
| **170763** | | **750M** | 12 | 136.25 | 11.35 | |
| | (465498) | | 1 BT | 119.93 | 9.99 | **1.36** |
| | (465498) | | 1 CS | 112.25 | 9.35 | **24.00** |
| | (465498) | | 3 CS | 104.33 | 8.69 | **31.92** |
| **COL CREST H3 SAUV BL** | | | | | | |
| **170930** | | **750M** | 12 | 136.25 | 11.35 | |
| | (465498) | | 1 BT | 112.25 | 9.35 | **2.00** |
| | (465498) | | 1 CS | 104.33 | 8.69 | **31.92** |
| | (465498) | | 3 CS | 95.93 | 7.99 | **40.32** |
| **COL CREST MERLOT GR EST** | | | | | | |
| **170726** | | **750M** | 12 | 112.25 | 9.35 | |
| | (463485) | | 1 CS | 88.25 | 7.35 | **24.00** |
| | (463485) | | 3 CS | 80.33 | 6.69 | **31.92** |
| **COL CREST MOSCATO GR EST** | | | | | | |
| **170932** | | **750M** | 12 | 112.25 | 9.35 | |
| | (463485) | | 1 CS | 88.25 | 7.35 | **24.00** |
| | (463485) | | 3 CS | 80.33 | 6.69 | **31.92** |
| **COL CREST P GRIGIO GR EST** | | | | | | |
| **170714** | | **750M** | 12 | 112.25 | 9.35 | |
| | (463485) | | 1 CS | 88.25 | 7.35 | **24.00** |
| | (463485) | | 3 CS | 80.33 | 6.69 | **31.92** |
| **COL CREST RED BLND GR EST NL** | | | | | | |
| **170919** | NL | **750M** | 12 | 112.25 | 9.35 | |
| | (463485) | | 1 CS | 88.25 | 7.35 | **24.00** |
| | (463485) | | 3 CS | 80.33 | 6.69 | **31.92** |
| **COL CREST SYRAH GR EST** | | | | | | |
| **170564** | | **750M** | 12 | 112.25 | 9.35 | |
| | (463485) | | 1 CS | 88.25 | 7.35 | **24.00** |
| | (463485) | | 3 CS | 80.33 | 6.69 | **31.92** |

### COSENTINO

| | | | | | | |
|---|---|---|---|---|---|---|
| **COSENTINO CIGAR COL VLY CAB +14** | | | | | | |
| **48025** | +14 | **750M** | 12 | 160.01 | 13.33 | |
| | (469319) | | 1 BT | 143.93 | 11.99 | **1.34** |
| | (469319) | | 1 CS | 136.25 | 11.35 | **23.76** |
| | (469319) | | 3 CS | 119.93 | 9.99 | **40.08** |

### CSM

| | | | | | | |
|---|---|---|---|---|---|---|
| **CSM CAB** | | | | | | |
| **171324** | | **750M** | 12 | 152.33 | 12.69 | |
| | (469243) | | 1 CS | 152.33 | 12.69 | **0.00** |
| | (469243) | | 2 CS | 143.93 | 11.99 | **8.40** |
| | (469243) | | 5 CS | 136.25 | 11.35 | **16.08** |
| | (469243) | | 10 CS | 128.33 | 10.69 | **24.00** |
| **CSM CAB THROWBACK 1.5L 2015** | | | | | | |
| **171305** | 2015 THROWBACK | **1.5L** | 6 | 143.96 | 23.99 | |
| | (469243) | | 1 BT | 65.96 | 10.99 | **13.00** |
| **CSM CHARD** | | | | | | |
| **171181** | | **1.5L** | 6 | 119.96 | 19.99 | |
| | (461552) | | 1 BT | 89.96 | 14.99 | **5.00** |
| | (461552) | | 1 CS | 88.16 | 14.69 | **31.80** |
| | (461552) | | 3 CS | 83.96 | 13.99 | **36.00** |
| **171174** | | **750M** | 12 | 115.97 | 9.66 | |
| | (469243) | | 1 BT | 104.33 | 8.69 | **0.97** |
| | (469243) | | 2 CS | 95.93 | 7.99 | **20.04** |
| | (469243) | | 5 CS | 88.25 | 7.35 | **27.72** |
| | (469243) | | 10 CS | 80.33 | 6.69 | **35.64** |
| **171177** | 12PK | **375M** | 12 | 64.25 | 5.35 | |
| | (461551) | | 1 BT | 56.33 | 4.69 | **0.66** |
| **CSM CHARD 50TH ANNV THROWBACK** | | | | | | |
| **13842** | 50TH ANNV THROWBACK | **750M** | 12 | 115.97 | 9.66 | |
| | (469243) | | 1 BT | 104.33 | 8.69 | **0.97** |
| | (469243) | | 2 CS | 95.93 | 7.99 | **20.04** |
| | (469243) | | 5 CS | 88.25 | 7.35 | **27.72** |
| | (469243) | | 10 CS | 80.33 | 6.69 | **35.64** |
| **CSM COL VLY ROSE** | | | | | | |
| **32259** | 2017 | **750M** | 12 | 115.97 | 9.66 | |
| | (469243) | | 1 BT | 104.33 | 8.69 | **0.97** |
| | (469243) | | 2 CS | 95.93 | 7.99 | **20.04** |
| | (469243) | | 5 CS | 88.25 | 7.35 | **27.72** |
| | (469243) | | 10 CS | 80.33 | 6.69 | **35.64** |
| **CSM COLUMBIA VLY P GRIS** | | | | | | |
| **171985** | | **750M** | 12 | 115.97 | 9.66 | |
| | (469243) | | 1 BT | 104.33 | 8.69 | **0.97** |
| | (469243) | | 2 CS | 95.93 | 7.99 | **20.04** |
| | (469243) | | 5 CS | 88.25 | 7.35 | **27.72** |
| | (469243) | | 10 CS | 80.33 | 6.69 | **35.64** |
| **CSM DRY RIES** | | | | | | |
| **171835** | | **750M** | 12 | 95.93 | 7.99 | |
| | (469243) | | 1 CS | 95.93 | 7.99 | **0.00** |
| | (469243) | | 2 CS | 88.25 | 7.35 | **7.68** |
| | (469243) | | 5 CS | 80.33 | 6.69 | **15.60** |
| | (469243) | | 10 CS | 71.93 | 5.99 | **24.00** |
| **CSM GEWURZ** | | | | | | |
| **171754** | | **750M** | 12 | 104.33 | 8.69 | |
| | (469243) | | 1 CS | 104.33 | 8.69 | **0.00** |
| | (469243) | | 2 CS | 88.25 | 7.35 | **16.08** |
| | (469243) | | 5 CS | 80.33 | 6.69 | **24.00** |
| | (469243) | | 10 CS | 71.93 | 5.99 | **32.40** |
| **CSM HARVEST SEL RIES** | | | | | | |
| **171279** | | **750M** | 12 | 95.93 | 7.99 | |
| | (469243) | | 1 CS | 95.93 | 7.99 | **0.00** |
| | (469243) | | 2 CS | 88.25 | 7.35 | **7.68** |
| | (469243) | | 5 CS | 80.33 | 6.69 | **15.60** |
| | (469243) | | 10 CS | 71.93 | 5.99 | **24.00** |
| **CSM HORSE HVN MIMI CHARD** | | | | | | |
| **171573** | | **750M** | 12 | 119.93 | 9.99 | |
| | (464387) | | 1 BT | 104.33 | 8.69 | **1.30** |
| **CSM IND WELLS CAB** | | | | | | |
| **171254** | | **750M** | 12 | 160.25 | 13.35 | |
| | (461545) | | 1 CS | 152.33 | 12.69 | **7.92** |
| | (461545) | | 3 CS | 143.93 | 11.99 | **16.32** |
| **CSM IND WELLS CHARD** | | | | | | |
| **171224** | | **750M** | 12 | 160.25 | 13.35 | |
| | (461545) | | 1 CS | 152.33 | 12.69 | **7.92** |
| | (461545) | | 3 CS | 143.93 | 11.99 | **16.32** |
| **CSM IND WELLS MERLOT +14 2015** | | | | | | |
| **9492** | 2015 +14 | **750M** | 12 | 160.25 | 13.35 | |
| | (461545) | | 1 CS | 152.33 | 12.69 | **7.92** |
| | (461545) | | 3 CS | 143.93 | 11.99 | **16.32** |
| **CSM IND WELLS MERLOT +14 2016** | | | | | | |
| **48207** | 2016 +14 | **750M** | 12 | 160.25 | 13.35 | |
| | (461545) | | 1 CS | 152.33 | 12.69 | **7.92** |
| | (461545) | | 3 CS | 143.93 | 11.99 | **16.32** |
| **CSM IND WELLS RED BLND** | | | | | | |
| **171059** | | **750M** | 12 | 160.25 | 13.35 | |
| | (461545) | | 1 CS | 152.33 | 12.69 | **7.92** |
| | (461545) | | 3 CS | 143.93 | 11.99 | **16.32** |
| **CSM MERLOT** | | | | | | |
| **171264** | | **750M** | 12 | 152.33 | 12.69 | |
| | (469243) | | 1 CS | 152.33 | 12.69 | **0.00** |
| | (469243) | | 2 CS | 143.93 | 11.99 | **8.40** |
| | (469243) | | 5 CS | 136.25 | 11.35 | **16.08** |
| | (469243) | | 10 CS | 128.33 | 10.69 | **24.00** |

| Item# | Vt/Asst | Size | BPC | Case Price | Bot Price | Disc |
|---|---|---|---|---|---|---|
| **CSM RIES** | | | | | | |
| **171639** | | **1.5L** | 6 | 80.12 | 13.35 | |
| | (461552) | 1 BT | | 76.16 | 12.69 | **0.66** |
| | (461552) | 3 CS | | 71.96 | 11.99 | **8.16** |
| **171644** | | **750M** | 12 | 95.93 | 7.99 | |
| | (469243) | 1 CS | | 95.93 | 7.99 | **0.00** |
| | (469243) | 2 CS | | 88.25 | 7.35 | **7.68** |
| | (469243) | 5 CS | | 80.33 | 6.69 | **15.60** |
| | (469243) | 10 CS | | 71.93 | 5.99 | **24.00** |
| **CSM SAUV BL** | | | | | | |
| **171544** | | **750M** | 12 | 115.97 | 9.66 | |
| | (469243) | 1 BT | | 104.33 | 8.69 | **0.97** |
| | (469243) | 2 CS | | 95.93 | 7.99 | **20.04** |
| | (469243) | 5 CS | | 88.25 | 7.35 | **27.72** |
| | (469243) | 10 CS | | 80.33 | 6.69 | **35.64** |
| **CSM ST M RIES** | | | | | | |
| **171354** | | **750M** | 12 | 119.93 | 9.99 | |
| | (469243) | 1 CS | | 119.93 | 9.99 | **0.00** |
| **CSM SYRAH** | | | | | | |
| **171954** | | **750M** | 12 | 152.33 | 12.69 | |
| | (469243) | 1 CS | | 152.33 | 12.69 | **0.00** |
| | (469243) | 2 CS | | 143.93 | 11.99 | **8.40** |
| | (469243) | 5 CS | | 136.25 | 11.35 | **16.08** |
| | (469243) | 10 CS | | 128.33 | 10.69 | **24.00** |
| **DOMAINE STE MICHELLE** | | | | | | |
| **MICHELLE BRUT CHAMP NL** | | | | | | |
| **737065** | NL | **750M** | 12 | 136.25 | 11.35 | |
| | (461519) | 1 CS | | 128.33 | 10.69 | **7.92** |
| | (461519) | 3 CS | | 102.05 | 8.50 | **34.20** |
| **MICHELLE BRUT ROSE NL** | | | | | | |
| **737066** | NL | **750M** | 12 | 136.25 | 11.35 | |
| | (461519) | 1 CS | | 128.33 | 10.69 | **7.92** |
| | (461519) | 3 CS | | 102.05 | 8.50 | **34.20** |
| **MICHELLE EXTRA DRY CHAMP NL** | | | | | | |
| **737067** | NL | **750M** | 12 | 136.25 | 11.35 | |
| | (461519) | 1 CS | | 128.33 | 10.69 | **7.92** |
| | (461519) | 3 CS | | 102.05 | 8.50 | **34.20** |
| **DRUMHELLER** | | | | | | |
| **DRUMHELLER CAB +14** | | | | | | |
| **170010** | +14 | **750M** | 12 | 119.93 | 9.99 | |
| | (469247) | 1 BT | | 107.93 | 8.99 | **1.00** |
| | (469247) | 1 CS | | 90.05 | 7.50 | **29.88** |
| | (469247) | 20 CS | | 78.00 | 6.50 | **41.93** |
| **DRUMHELLER CHARD +14** | | | | | | |
| **170011** | | **750M** | 12 | 119.93 | 9.99 | |
| | (469247) | 1 BT | | 107.93 | 8.99 | **1.00** |
| | (469247) | 1 CS | | 90.05 | 7.50 | **29.88** |
| **DRUMHELLER MERLOT +14** | | | | | | |
| **170012** | | **750M** | 12 | 119.93 | 9.99 | |
| | (469247) | 1 BT | | 107.93 | 8.99 | **1.00** |
| | (469247) | 1 CS | | 90.05 | 7.50 | **29.88** |
| **EUFLORIA** | | | | | | |
| **EUFLORIA AROMATIC ROSE CN** | | | | | | |
| **34056** | CN | **375M** | 24 | 119.76 | 4.99 | |
| **EUFLORIA AROMATIC WHT CN** | | | | | | |
| **34057** | CN | **375M** | 24 | 119.76 | 4.99 | |
| **GOWC RASCAL P NOIR** | | | | | | |
| **GOWC PINOT GRIS 6X4 CN 187M** | | | | | | |
| **13671** | 6X4 CN | **187M** | 6 | 80.00 | 13.33 | |
| | (464452) | 1 CS | | 56.00 | 9.33 | **24.00** |
| **JOEL GOTT** | | | | | | |
| **JOEL GOTT WASHINGTON RED +14** | | | | | | |
| **115411** | | **750M** | 12 | 160.01 | 13.33 | |
| | (468210) | 1 BT | | 119.93 | 9.99 | **3.34** |
| **MERCER ESTATES** | | | | | | |
| **MERCER HORSE HEAVEN CHARD** | | | | | | |
| **52777** | | **750M** | 12 | 152.33 | 12.69 | |
| | (467551) | 1 BT | | 119.93 | 9.99 | **2.70** |
| | (467551) | 1 CS | | 104.33 | 8.69 | **48.00** |
| **MERF** | | | | | | |
| **MERF CAB +14** | | | | | | |
| **23304** | +14 | **750M** | 12 | 131.93 | 10.99 | |
| | (466857) | 1 CS | | 119.93 | 9.99 | **12.00** |
| | (466857) | 3 CS | | 104.33 | 8.69 | **27.60** |
| **MERF CHARD +14** | | | | | | |
| **23306** | +14 | **750M** | 12 | 119.93 | 9.99 | |
| | (466857) | 1 CS | | 104.33 | 8.69 | **15.60** |
| | (466857) | 3 CS | | 88.25 | 7.35 | **31.68** |
| **PACIFIC RIM** | | | | | | |
| **PACIFIC RIM COL RIES** | | | | | | |
| **231321** | | **750M** | 12 | 95.93 | 7.99 | |
| | (461808) | 1 CS | | 95.93 | 7.99 | **0.00** |
| | (461808) | 3 CS | | 80.33 | 6.69 | **15.60** |
| **PACIFIC RIM COL RIES KEG 19.5L** | | | | | | |
| **231346** | KEG | **19.5L** | 1 | 200.00 | 200.00 | |
| **PACIFIC RIM COLUMBIA DRY RIES** | | | | | | |
| **231282** | | **750M** | 12 | 95.93 | 7.99 | |
| | (461808) | 1 CS | | 95.93 | 7.99 | **0.00** |
| | (461808) | 3 CS | | 80.33 | 6.69 | **15.60** |
| **PACIFIC RIM HAHN HILL CHEN BL** | | | | | | |
| **231349** | 6PK | **750M** | 6 | 64.14 | 10.69 | |
| | (461808) | 1 CS | | 59.94 | 9.99 | **4.20** |
| | (461808) | 2 CS | | 56.10 | 9.35 | **8.04** |
| **PACIFIC RIM ORG RIES** | | | | | | |
| **231279** | | **750M** | 12 | 95.93 | 7.99 | |
| | (461808) | 1 BT | | 35.93 | 2.99 | **5.00** |
| **PACIFIC RIM SPR CRK GRUNER VEL** | | | | | | |
| **231348** | 6PK | **750M** | 6 | 64.14 | 10.69 | |
| | (461808) | 1 CS | | 59.94 | 9.99 | **4.20** |
| | (461808) | 2 CS | | 56.10 | 9.35 | **8.04** |
| **PACIFIC RIM SWT RIES** | | | | | | |
| **231281** | | **750M** | 12 | 95.93 | 7.99 | |
| | (461808) | 1 CS | | 95.93 | 7.99 | **0.00** |
| | (461808) | 3 CS | | 80.33 | 6.69 | **15.60** |
| **PACIFIC RIM TWIN VYD GEWURZ** | | | | | | |
| **16241** | | **750M** | 12 | 128.28 | 10.69 | |
| | (461808) | 1 CS | | 119.88 | 9.99 | **8.40** |
| | (461808) | 2 CS | | 112.20 | 9.35 | **16.08** |
| **231347** | 6PK | **750M** | 6 | 64.14 | 10.69 | |
| | (461808) | 1 BT | | 59.94 | 9.99 | **0.70** |
| | (461808) | 2 CS | | 53.94 | 8.99 | **10.20** |
| **PACIFIC RIM VIN GLACIERE RIES 2016** | | | | | | |
| **33403** | 2016 12PK | **375M** | 12 | 124.00 | 10.33 | |
| | (461808) | 1 CS | | 119.92 | 9.99 | **4.08** |
| | (461808) | 2 CS | | 116.32 | 9.69 | **7.68** |
| **RASCAL** | | | | | | |
| **RASCAL P GRIS** | | | | | | |
| **183259** | | **750M** | 12 | 144.00 | 12.00 | |
| | (464450) | 1 CS | | 104.00 | 8.67 | **40.00** |
| **RED DIAMOND** | | | | | | |
| **RED DIAMOND CAB** | | | | | | |
| **171140** | | **1.5L** | 6 | 95.96 | 15.99 | |
| | (466223) | 1 BT | | 35.96 | 5.99 | **10.00** |
| | (466223) | 5 CS | | 23.96 | 3.99 | **72.00** |
| **170824** | | **750M** | 12 | 88.25 | 7.35 | |
| | (461538) | 1 CS | | 71.93 | 5.99 | **16.32** |
| **RED DIAMOND CHARD** | | | | | | |
| **170814** | | **750M** | 12 | 88.25 | 7.35 | |
| | (461538) | 1 CS | | 71.93 | 5.99 | **16.32** |
| **RED DIAMOND MALBEC** | | | | | | |
| **170988** | | **750M** | 12 | 88.25 | 7.35 | |
| | (461538) | 1 CS | | 71.93 | 5.99 | **16.32** |
| **RED DIAMOND MERLOT** | | | | | | |
| **170843** | | **1.5L** | 6 | 95.96 | 15.99 | |
| | (466223) | 1 BT | | 35.96 | 5.99 | **10.00** |
| | (466223) | 5 CS | | 23.96 | 3.99 | **72.00** |
| **170834** | | **750M** | 12 | 88.25 | 7.35 | |
| | (461538) | 1 CS | | 71.93 | 5.99 | **16.32** |
| **RED DIAMOND MYST RED BLND** | | | | | | |
| **171093** | | **750M** | 12 | 95.93 | 7.99 | |
| | (461538) | 1 CS | | 71.93 | 5.99 | **24.00** |
| **RED DIAMOND P NOIR** | | | | | | |
| **171026** | | **750M** | 12 | 88.25 | 7.35 | |
| | (461538) | 1 CS | | 71.93 | 5.99 | **16.32** |
| **RED DIAMOND SHIRAZ** | | | | | | |
| **170836** | | **750M** | 12 | 88.25 | 7.35 | |
| | (461538) | 1 CS | | 71.93 | 5.99 | **16.32** |
| **RED DIAMOND TEMPERAMENTAL** | | | | | | |
| **171027** | | **750M** | 12 | 88.25 | 7.35 | |
| | (461538) | 1 CS | | 71.93 | 5.99 | **16.32** |
| **SEVEN FALLS** | | | | | | |
| **SEVEN FALLS CAB +14** | | | | | | |
| **295149** | +14 | **750M** | 12 | 176.33 | 14.69 | |
| | (463477) | 1 CS | | 160.25 | 13.35 | **16.08** |
| **SEVEN FALLS CHARD** | | | | | | |
| **295202** | | **750M** | 12 | 136.25 | 11.35 | |
| | (463477) | 1 CS | | 128.33 | 10.69 | **7.92** |
| **SEVEN FALLS MERLOT** | | | | | | |
| **295203** | | **750M** | 12 | 136.25 | 11.35 | |
| | (463477) | 1 CS | | 128.33 | 10.69 | **7.92** |
| **SEVEN FALLS RAPIDS RED** | | | | | | |
| **257183** | | **750M** | 12 | 136.25 | 11.35 | |
| | (463477) | 1 CS | | 128.33 | 10.69 | **7.92** |
| **SILVER TOTEM** | | | | | | |
| **SILVER TOTEM CAB** | | | | | | |
| **345996** | | **750M** | 12 | 160.25 | 13.35 | |
| | (465062) | 1 BT | | 136.25 | 11.35 | **2.00** |
| | (465062) | 2 CS | | 119.93 | 9.99 | **40.32** |
| **SILVER TOTEM CAB KEG 19.5L** | | | | | | |
| **346287** | KEG | **19.5L** | 1 | 245.00 | 245.00 | |
| | (469493) | 1 BT | | 200.00 | 200.00 | **45.00** |
| **SILVER TOTEM COLUMBIA RED BLND** | | | | | | |
| **25486** | | **750M** | 12 | 143.93 | 11.99 | |
| | (465062) | 1 BT | | 136.25 | 11.35 | **0.64** |
| | (465062) | 2 CS | | 119.93 | 9.99 | **24.00** |
| **STIMSON ESTATE** | | | | | | |
| **STIMSON EST CAB** | | | | | | |
| **171362** | | **1.5L** | 6 | 55.99 | 9.33 | |
| **STIMSON EST CHARD** | | | | | | |
| **171392** | | **1.5L** | 6 | 55.99 | 9.33 | |
| | (461553) | 1 BT | | 52.15 | 8.69 | **0.64** |
| **STIMSON EST MERLOT** | | | | | | |
| **171382** | | **1.5L** | 6 | 55.99 | 9.33 | |
| | (461553) | 1 BT | | 52.15 | 8.69 | **0.64** |
| **TWO VINES** | | | | | | |
| **TWO VINES CAB** | | | | | | |
| **170800** | | **1.5L** | 6 | 74.12 | 12.35 | |
| | (461642) | 1 BT | | 59.96 | 9.99 | **2.36** |
| **170796** | | **750M** | 12 | 80.33 | 6.69 | |
| | (461649) | 1 BT | | 71.93 | 5.99 | **0.70** |
| **TWO VINES CHARD** | | | | | | |
| **170612** | | **1.5L** | 6 | 74.12 | 12.35 | |
| | (461642) | 1 BT | | 59.96 | 9.99 | **2.36** |
| **170613** | | **750M** | 12 | 80.33 | 6.69 | |
| | (461649) | 1 BT | | 71.93 | 5.99 | **0.70** |
| **TWO VINES GEWURZ** | | | | | | |
| **170624** | | **750M** | 12 | 80.33 | 6.69 | |
| | (461649) | 1 BT | | 71.93 | 5.99 | **0.70** |
| **TWO VINES MERLOT/CAB** | | | | | | |
| **170572** | | **1.5L** | 6 | 74.12 | 12.35 | |
| | (461642) | 1 BT | | 59.96 | 9.99 | **2.36** |
| **170574** | | **750M** | 12 | 80.33 | 6.69 | |
| | (461649) | 1 BT | | 71.93 | 5.99 | **0.70** |
| **TWO VINES RIES +14** | | | | | | |
| **170791** | +14 | **750M** | 12 | 80.33 | 6.69 | |
| | (461649) | 1 BT | | 71.93 | 5.99 | **0.70** |
| **TWO VINES SHIRAZ** | | | | | | |
| **170793** | | **750M** | 12 | 80.33 | 6.69 | |
| | (461649) | 1 BT | | 71.93 | 5.99 | **0.70** |
| **WALLA WALLA BING BNG** | | | | | | |
| **WALLA WALLA BING BANG RED** | | | | | | |
| **401** | | **750M** | 12 | 143.93 | 11.99 | |
| | (465916) | 1 CS | | 128.33 | 10.69 | **15.60** |
| **WALNUT CREST VARIETALS** | | | | | | |
| **WALNUT CREST ROSE VINT RSV** | | | | | | |
| **346231** | | **750M** | 12 | 71.93 | 5.99 | |
| | (469300) | 1 CS | | 56.33 | 4.69 | **15.60** |

# VERMOUTH

## VERMOUTH

| Item# | Vt/Asst | Size | BPC | Case Price | Bot Price | Disc |
|---|---|---|---|---|---|---|
| **PARTNER** | | | | | | |
| **PARTNER SWT VERMOUTH +17** | | | | | | |
| **23051** | 6PK +17 | **375M** | 6 | 116.96 | 19.49 | |
| | (460240) | 1 CS | | 112.46 | 18.74 | **4.50** |

# N/A

## NON - ALCOHOLIC

| Item# | Vt/Asst | Size | BPC | Case Price | Bot Price | Disc |
|---|---|---|---|---|---|---|
| **FRE** | | | | | | |
| **SUTTER HOME FRE CHARD** | | | | | | |
| **114904** | | **750M** | 12 | 79.97 | 6.66 | |
| | (462243) | 1 CS | | 71.93 | 5.99 | **8.04** |
| | (462243) | 3 CS | | 64.25 | 5.35 | **15.72** |
| **SUTTER HOME FRE MERLOT** | | | | | | |
| **114894** | | **750M** | 12 | 79.97 | 6.66 | |
| | (462243) | 1 CS | | 71.93 | 5.99 | **8.04** |
| | (462243) | 3 CS | | 64.25 | 5.35 | **15.72** |
| **SUTTER HOME FRE MOSCATO** | | | | | | |
| **114924** | | **750M** | 12 | 79.97 | 6.66 | |
| | (462243) | 1 CS | | 71.93 | 5.99 | **8.04** |
| | (462243) | 3 CS | | 64.25 | 5.35 | **15.72** |
| **SUTTER HOME FRE RED** | | | | | | |
| **114914** | | **750M** | 12 | 79.97 | 6.66 | |
| | (462243) | 1 CS | | 71.93 | 5.99 | **8.04** |
| | (462243) | 3 CS | | 64.25 | 5.35 | **15.72** |
| **SUTTER HOME FRE SPARKLING** | | | | | | |
| **114934** | | **750M** | 12 | 88.25 | 7.35 | |
| | (462243) | 1 CS | | 88.25 | 7.35 | **0.00** |
| | (462243) | 3 CS | | 80.33 | 6.69 | **7.92** |
| **SUTTER HOME FRE WHT ZIN** | | | | | | |
| **114954** | | **750M** | 12 | 79.97 | 6.66 | |
| | (462243) | 1 CS | | 71.93 | 5.99 | **8.04** |
| | (462243) | 3 CS | | 64.25 | 5.35 | **15.72** |

# REPUBLIC NATIONAL DISTRIBUTING COMPANY

*Luxury Wine Division*

**Order Department:**
**Baltimore: 410-724-3310**
**Long Distance: 800-492-5577**
**Fax: 410-724-3358**

**PO Box 687, Annapolis Junction, Maryland 20701-0687**

**Inquiries:**
**Baltimore: 410-724-3300**
**Long Distance: 800-492-1034**


| Item# | Vt/Asst | Size | BPC | Case Price | Bot Price | Disc |
|---|---|---|---|---|---|---|

## WINES

### ARGENTINA

#### ADUENTUS

| | | | | | | |
|---|---|---|---|---|---|---|
| **ADUENTUS CLS** | | | | | | |
| **531025** | 6PK | **750M** | 6 | 167.88 | 27.98 | |
| | (466458) | | 1 CS | 99.96 | 16.66 | **67.92** |
| **ADUENTUS MEDITERRANEO** | | | | | | |
| **531026** | 6PK | **750M** | 6 | 101.94 | 16.99 | |
| | (466458) | | 1 CS | 99.96 | 16.66 | **1.98** |

#### ALTA VISTA

| | | | | | | |
|---|---|---|---|---|---|---|
| **ALTA VISTA ALTO MALBEC +14 2010** | | | | | | |
| **26997** | 2010 6PK +14 | **750M** | 6 | 399.98 | 66.66 | |
| **ALTA VISTA ALTO MALBEC +14 2012** | | | | | | |
| **178538** | 2012 6PK +14 | **750M** | 6 | 399.98 | 66.66 | |
| **ALTA VISTA CLS CAB** | | | | | | |
| **178495** | | **750M** | 12 | 103.97 | 8.66 | |
| | (469027) | | 1 BT | 88.25 | 7.35 | **1.31** |
| | (469027) | | 3 CS | 83.93 | 6.99 | **20.04** |
| **ALTA VISTA CLS CHARD** | | | | | | |
| **178492** | | **750M** | 12 | 103.97 | 8.66 | |
| | (469027) | | 1 BT | 88.25 | 7.35 | **1.31** |
| **ALTA VISTA CLS MALBEC** | | | | | | |
| **178497** | | **750M** | 12 | 103.97 | 8.66 | |
| | (469027) | | 1 BT | 88.25 | 7.35 | **1.31** |
| **ALTA VISTA CLS TORRONTES** | | | | | | |
| **178494** | | **750M** | 12 | 103.97 | 8.66 | |
| | (469027) | | 1 BT | 59.93 | 4.99 | **3.67** |
| **ALTA VISTA PREM CAB OL** | | | | | | |
| **178500** | OL | **750M** | 12 | 175.97 | 14.66 | |
| | (469027) | | 1 BT | 95.93 | 7.99 | **6.67** |
| **ALTA VISTA PREM MALBEC OL** | | | | | | |
| **178502** | OL | **750M** | 12 | 175.97 | 14.66 | |
| | (469027) | | 1 BT | 151.97 | 12.66 | **2.00** |
| | (469027) | | 1 CS | 143.93 | 11.99 | **32.04** |
| **ALTA VISTA PREM TORRONTES OL** | | | | | | |
| **178503** | OL | **750M** | 12 | 175.97 | 14.66 | |
| | (469027) | | 1 BT | 107.93 | 8.99 | **5.67** |
| **ALTA VISTA SNG VYD TEMI MALBEC 2010** | | | | | | |
| **178649** | 2010 6PK | **750M** | 6 | 219.98 | 36.66 | |
| | (469027) | | 1 BT | 119.96 | 19.99 | **16.67** |
| **ALTA VISTA SNGL VYD ALIZARINE MALB 2011** | | | | | | |
| **178648** | 2011 6PK MALBEC | **750M** | 6 | 219.98 | 36.66 | |
| | (469027) | | 1 BT | 143.96 | 23.99 | **12.67** |
| **ALTA VISTA SNGL VYD SERENADE MALB 2011** | | | | | | |
| **178675** | 2011 6PK MALBEC | **750M** | 6 | 219.98 | 36.66 | |
| | (469027) | | 1 BT | 209.96 | 34.99 | **1.67** |
| | (469027) | | 1 CS | 197.96 | 32.99 | **22.02** |
| **ALTA VISTA TERR SEL MALBEC +14 2014** | | | | | | |
| **178716** | 2014 6PK +14 | **750M** | 6 | 131.96 | 21.99 | |
| | (469027) | | 1 CS | 119.96 | 19.99 | **12.00** |

#### AMANCAYA

| | | | | | | |
|---|---|---|---|---|---|---|
| **AMANCAYA CAB/MALBEC +14** | | | | | | |
| **721224** | +14 | **750M** | 12 | 183.96 | 15.33 | |
| | (469446) | | 1 CS | 167.88 | 13.99 | **16.08** |
| | (469446) | | 3 CS | 152.92 | 12.74 | **31.04** |

#### ANTIGAL

| | | | | | | |
|---|---|---|---|---|---|---|
| **ANTIGAL UNO CAB** | | | | | | |
| **39895** | 2012 | **1.5L** | 6 | 161.94 | 26.99 | |
| | (466459) | | 1 CS | 149.94 | 24.99 | **12.00** |
| **39896** | 2013 | **1.5L** | 6 | 161.94 | 26.99 | |
| | (466459) | | 1 CS | 149.94 | 24.99 | **12.00** |
| **37874** | | **750M** | 12 | 167.88 | 13.99 | |
| | (466459) | | 1 CS | 127.92 | 10.66 | **39.96** |
| | (466459) | | 3 CS | 111.92 | 9.33 | **55.96** |
| **40300** | 12PK | **375M** | 12 | 167.88 | 13.99 | |
| **ANTIGAL UNO CAB W/ CANISTER** | | | | | | |
| **39891** | W/ CANISTER | **750M** | 12 | 167.88 | 13.99 | |
| | (466459) | | 1 CS | 127.92 | 10.66 | **39.96** |
| | (466459) | | 3 CS | 111.92 | 9.33 | **55.96** |
| **ANTIGAL UNO LA DOLORES MALBEC +14 2008** | | | | | | |
| **44945** | 2008 6PK +14 | **750M** | 6 | 419.94 | 69.99 | |
| | (466459) | | 1 CS | 389.95 | 64.99 | **29.99** |
| **ANTIGAL UNO MALBEC** | | | | | | |
| **40296** | 12 | **1.5L** | 6 | 167.88 | 27.98 | |
| **37873** | | **750M** | 12 | 167.88 | 13.99 | |
| | (466459) | | 1 CS | 127.92 | 10.66 | **39.96** |
| | (466459) | | 3 CS | 111.92 | 9.33 | **55.96** |
| **39897** | 12PK | **375M** | 12 | 167.88 | 13.99 | |
| | (466459) | | 1 CS | 95.92 | 7.99 | **71.96** |
| **ANTIGAL UNO MALBEC W/ CANISTER** | | | | | | |
| **39844** | W/ CANISTER | **750M** | 12 | 167.88 | 13.99 | |
| **ANTIGAL UNO MALBEC WD** | | | | | | |
| **39848** | WD | **750M** | 12 | 167.88 | 13.99 | |
| | (466459) | | 1 CS | 135.92 | 11.33 | **31.96** |
| | (466459) | | 3 CS | 127.92 | 10.66 | **39.96** |

#### ARUMA

| | | | | | | |
|---|---|---|---|---|---|---|
| **ARUMA MALBEC +14** | | | | | | |
| **721272** | +14 | **750M** | 12 | 204.00 | 17.00 | |
| | (469446) | | 1 BT | 143.88 | 11.99 | **5.01** |
| | (469446) | | 1 CS | 131.88 | 10.99 | **72.12** |
| | (469446) | | 3 CS | 119.88 | 9.99 | **84.12** |

#### BODEGAS CARO

| | | | | | | |
|---|---|---|---|---|---|---|
| **BODEGAS CARO RED BLND 2013** | | | | | | |
| **721437** | 6PK | **750M** | 6 | 288.00 | 48.00 | |
| | (469446) | | 1 CS | 271.98 | 45.33 | **16.02** |
| | (469446) | | 3 CS | 259.98 | 43.33 | **28.02** |
| **BODEGAS CARO RED BLND 2014** | | | | | | |
| **39986** | 6PK | **750M** | 6 | 288.00 | 48.00 | |
| | (469446) | | 1 CS | 271.98 | 45.33 | **16.02** |
| | (469446) | | 3 CS | 259.98 | 43.33 | **28.02** |

#### BODEGAS CHACRA

| | | | | | | |
|---|---|---|---|---|---|---|
| **BODEGAS CHACRA BARDA P NOIR 2015** | | | | | | |
| **278590** | 2015 6PK | **750M** | 6 | 143.93 | 23.99 | |
| | (462477) | | 1 BT | 115.93 | 19.32 | **4.67** |
| **BODEGAS CHACRA BARDA P NOIR 2016** | | | | | | |
| **29949** | 2016 6PK | **750M** | 6 | 143.93 | 23.99 | |
| | (462477) | | 1 BT | 115.93 | 19.32 | **4.67** |
| **BODEGAS CHACRA BARDA P NOIR 2017** | | | | | | |
| **38245** | 2017 6PK | **750M** | 6 | 143.93 | 23.99 | |
| | (462477) | | 1 BT | 116.12 | 19.35 | **4.64** |

#### BODEGAS FARINA

| | | | | | | |
|---|---|---|---|---|---|---|
| **BODEGAS FARINA GR DAMA DE TORO TEMP 2008** | | | | | | |
| **786384** | 2008 6PK TEMP | **750M** | 6 | 269.94 | 44.99 | |
| | (469394) | | 1 BT | 65.94 | 10.99 | **34.00** |

#### CHAKRAS

| | | | | | | |
|---|---|---|---|---|---|---|
| **CHAKRAS MALBEC NL** | | | | | | |
| **30720** | NL | **750M** | 12 | 104.33 | 8.69 | |
| | (463341) | | 1 CS | 95.93 | 7.99 | **8.40** |
| **CHAKRAS MALBEC RSV** | | | | | | |
| **365831** | | **750M** | 12 | 104.33 | 8.69 | |
| | (463341) | | 1 CS | 95.93 | 7.99 | **8.40** |

#### ELSA

| | | | | | | |
|---|---|---|---|---|---|---|
| **ELSA CAB +14** | | | | | | |
| **786427** | +14 | **750M** | 12 | 120.00 | 10.00 | |
| | (469394) | | 1 CS | 104.44 | 8.70 | **15.56** |
| | (469394) | | 3 CS | 96.40 | 8.03 | **23.60** |
| **ELSA CHARD** | | | | | | |
| **786218** | | **750M** | 12 | 120.00 | 10.00 | |
| | (469394) | | 1 CS | 104.44 | 8.70 | **15.56** |
| | (469394) | | 3 CS | 96.40 | 8.03 | **23.60** |
| **ELSA MALBEC** | | | | | | |
| **786484** | | **750M** | 12 | 112.20 | 9.35 | |
| | (469394) | | 1 CS | 104.44 | 8.70 | **7.76** |
| | (469394) | | 3 CS | 96.40 | 8.03 | **15.80** |
| **ELSA TORRONTES** | | | | | | |
| **786219** | | **750M** | 12 | 120.00 | 10.00 | |
| | (469394) | | 1 CS | 104.44 | 8.70 | **15.56** |
| | (469394) | | 3 CS | 96.40 | 8.03 | **23.60** |

#### KILLKA

| | | | | | | |
|---|---|---|---|---|---|---|
| **KILLKA MALBEC** | | | | | | |
| **181325** | | **750M** | 12 | 131.88 | 10.99 | |
| | (469517) | | 1 BT | 119.93 | 9.99 | **1.00** |
| | (469517) | | 1 CS | 107.88 | 8.99 | **24.00** |
| **KILLKA MENDOZA RED BLND +14** | | | | | | |
| **331039** | | **750M** | 12 | 131.88 | 10.99 | |
| | (469517) | | 1 BT | 35.88 | 2.99 | **8.00** |
| **KILLKA TORRONTES** | | | | | | |
| **182079** | | **750M** | 12 | 131.88 | 10.99 | |
| | (469517) | | 1 CS | 119.88 | 9.99 | **12.00** |
| | (469517) | | 2 CS | 107.88 | 8.99 | **24.00** |

#### L10 BY BIANCHI

| | | | | | | |
|---|---|---|---|---|---|---|
| **L10 PREMIUM MALBEC 2014** | | | | | | |
| **25829** | 2014 6PK | **750M** | 6 | 84.00 | 14.00 | |

#### MASI TUPUNGATO

| | | | | | | |
|---|---|---|---|---|---|---|
| **MASI TUPUNGAT PAS DBLE MAL/COR** | | | | | | |
| **514848** | | **750M** | 12 | 151.97 | 12.66 | |
| | (469029) | | 1 BT | 119.93 | 9.99 | **2.67** |
| | (469029) | | 1 CS | 95.93 | 7.99 | **56.04** |
| | (469029) | | 5 CS | 88.25 | 7.35 | **63.72** |

#### PASCUAL TOSO

| | | | | | | |
|---|---|---|---|---|---|---|
| **PASCUAL TOSO ALTA MALBEC +14 2014** | | | | | | |
| **33445** | 2014 6PK +14 | **750M** | 6 | 215.94 | 35.99 | |
| | (469400) | | 1 CS | 207.00 | 34.50 | **8.94** |
| | (469400) | | 2 CS | 184.84 | 30.81 | **31.10** |
| **PASCUAL TOSO ALTA MALBEC RSV 2013** | | | | | | |
| **125321** | 2013 6PK | **750M** | 6 | 215.94 | 35.99 | |
| | (469400) | | 1 CS | 207.00 | 34.50 | **8.94** |
| | (469400) | | 2 CS | 184.84 | 30.81 | **31.10** |
| **PASCUAL TOSO BARRANCAS RED** | | | | | | |
| **125362** | | **750M** | 12 | 183.92 | 15.33 | |
| | (469400) | | 1 CS | 156.96 | 13.08 | **26.96** |
| | (469400) | | 2 CS | 136.20 | 11.35 | **47.72** |
| **PASCUAL TOSO CAB** | | | | | | |
| **125274** | | **750M** | 12 | 135.92 | 11.33 | |
| | (469400) | | 1 CS | 119.88 | 9.99 | **16.04** |
| | (469400) | | 2 CS | 100.40 | 8.37 | **35.52** |
| **PASCUAL TOSO CAB RSV** | | | | | | |
| **125307** | | **750M** | 12 | 223.92 | 18.66 | |
| | (469400) | | 1 CS | 215.88 | 17.99 | **8.04** |
| | (469400) | | 2 CS | 180.83 | 15.07 | **43.09** |
| **PASCUAL TOSO CHARD** | | | | | | |
| **125304** | | **750M** | 12 | 135.92 | 11.33 | |
| | (469400) | | 1 BT | 47.84 | 3.99 | **7.34** |
| **PASCUAL TOSO MALBEC** | | | | | | |
| **125284** | | **750M** | 12 | 135.92 | 11.33 | |
| | (469400) | | 1 CS | 119.88 | 9.99 | **16.04** |
| | (469400) | | 2 CS | 100.40 | 8.37 | **35.52** |
| **PASCUAL TOSO MALBEC RSV** | | | | | | |
| **125264** | | **750M** | 12 | 217.00 | 18.08 | |
| | (469400) | | 1 CS | 215.88 | 17.99 | **1.12** |
| | (469400) | | 2 CS | 180.83 | 15.07 | **36.17** |
| **PASCUAL TOSO SPRK BRUT** | | | | | | |
| **125271** | | **750M** | 12 | 127.92 | 10.66 | |
| | (469400) | | 1 CS | 112.20 | 9.35 | **15.72** |
| | (469400) | | 2 CS | 93.75 | 7.81 | **34.17** |

#### PYROS

| | | | | | | |
|---|---|---|---|---|---|---|
| **PYROS PEDER VLY BRL SEL MALBEC +14 2015** | | | | | | |
| **54209** | 2015 6PK +14 | **750M** | 6 | 113.94 | 18.99 | |
| | (469517) | | 1 CS | 107.94 | 17.99 | **6.00** |

#### RED SCHOONER

| | | | | | | |
|---|---|---|---|---|---|---|
| **RED SCHOONER VOYAGE 5 RED +14** | | | | | | |
| **24806** | +14 | **750M** | 12 | 443.93 | 36.99 | |
| | (469121) | | 1 BT | 359.93 | 29.99 | **7.00** |

#### SALENTEIN

| | | | | | | |
|---|---|---|---|---|---|---|
| **SALENTEIN CAB RSV** | | | | | | |
| **181993** | | **750M** | 12 | 179.93 | 14.99 | |
| | (469517) | | 1 BT | 167.93 | 13.99 | **1.00** |
| | (469517) | | 2 CS | 155.93 | 12.99 | **24.00** |
| **SALENTEIN MALBEC RSV SPECS** | | | | | | |
| **808016** | +14 | **750M** | 12 | 179.93 | 14.99 | |
| | (469517) | | 1 BT | 167.93 | 13.99 | **1.00** |
| | (469517) | | 2 CS | 155.93 | 12.99 | **24.00** |
| **SALENTEIN NUMINA MALBEC/MERLOT 2013** | | | | | | |
| **807972** | 2013 6PK | **750M** | 6 | 179.94 | 29.99 | |
| | (469517) | | 1 CS | 161.94 | 26.99 | **18.00** |
| **SALENTEIN NUMINA MALBEC/MERLOT 2015** | | | | | | |
| **43788** | 2015 6PK | **750M** | 6 | 179.93 | 29.99 | |
| | (469517) | | 1 CS | 161.93 | 26.99 | **18.00** |
| **SALENTEIN P NOIR RSV** | | | | | | |
| **30132** | 2016 +14 | **750M** | 12 | 179.93 | 14.99 | |
| | (469517) | | 1 CS | 167.93 | 13.99 | **12.00** |
| | (469517) | | 2 CS | 155.93 | 12.99 | **24.00** |

| Item# | Vt/Asst | Size | BPC | Case Price | Bot Price | Disc |
|---|---|---|---|---|---|---|
| **SALENTEIN P NOIR RSV +14 2011** | | | | | | |
| **808048** | 2011 +14 | **750M** | 12 | 179.93 | 14.99 | |
| (469517) | | 1 BT | | 71.93 | 5.99 | **9.00** |
| **SALENTEIN P NOIR RSV SPECS 2014** | | | | | | |
| **808061** | 2014 SPECS | **750M** | 12 | 179.93 | 14.99 | |
| (469517) | | 1 BT | | 167.93 | 13.99 | **1.00** |
| (469517) | | 2 CS | | 155.93 | 12.99 | **24.00** |
| **SALENTEIN PRIMUM MALBEC +14 2014** | | | | | | |
| **17424** | 2014 6PK +14 | **750M** | 6 | 269.98 | 45.00 | |
| (469517) | | 1 BT | | 269.92 | 44.99 | **0.01** |
| (469517) | | 1 CS | | 257.92 | 42.99 | **12.06** |
| **TRIVENTO GOLDEN RESERVES** | | | | | | |
| **TRIVENTO GOLDEN MALBEC RSV +14** | | | | | | |
| **345338** | 6PK | **750M** | 6 | 107.96 | 17.99 | |
| (465288) | | 1 CS | | 92.12 | 15.35 | **15.84** |
| (465288) | | 2 CS | | 83.96 | 13.99 | **24.00** |
| **TRIVENTO GOLDEN MALBEC RSV +14 WD CASE** | | | | | | |
| **346244** | +14 WD CASE | **750M** | 12 | 215.93 | 17.99 | |
| (465288) | | 1 CS | | 184.25 | 15.35 | **31.68** |
| (465288) | | 2 CS | | 167.93 | 13.99 | **48.00** |
| **TRIVENTO GOLDEN MALBEC RSV 1P WD W/LID 3L 2013** | | | | | | |
| **346144** | 2013 1P WD W/LID | **3L** | 1 | 87.99 | 87.99 | |
| **TRIVENTO GOLDEN MALBEC RSV 1P WD W/LID 3L 2014** | | | | | | |
| **346242** | 2014 1P WD W/LID | **3L** | 1 | 87.99 | 87.99 | |
| **VALENTIN BIANCHI QS** | | | | | | |
| **BIANCHI FAMIGLIA MALBEC** | | | | | | |
| **786204** | | **750M** | 12 | 176.28 | 14.69 | |
| (469394) | | 1 CS | | 160.72 | 13.39 | **15.56** |
| (469394) | | 3 CS | | 144.64 | 12.05 | **31.64** |
| **BIANCHI VALENTIN MALBEC +14 2015** | | | | | | |
| **9807** | 2015 +14 | **750M** | 12 | 180.00 | 15.00 | |
| (469394) | | 1 BT | | 151.92 | 12.66 | **2.34** |
| (469394) | | 1 CS | | 119.88 | 9.99 | **60.12** |
| **AUSTRALIA** | | | | | | |
| **CH TANUNDA BF** | | | | | | |
| **CH TANUNDA GR BAROSS SHIRAZ BF** | | | | | | |
| **345883** | | **750M** | 12 | 208.25 | 17.35 | |
| (469038) | | 1 BT | | 151.97 | 12.66 | **4.69** |
| (469038) | | 1 CS | | 143.93 | 11.99 | **64.32** |
| **CH TANUNDA GR BAROSSA CAB BF** | | | | | | |
| **345900** | | **750M** | 12 | 160.24 | 13.35 | |
| (469038) | | 1 CS | | 160.24 | 13.35 | **0.00** |
| **CH TANUNDA GR BAROSSA CHARD BF** | | | | | | |
| **346691** | | **750M** | 12 | 155.93 | 12.99 | |
| (469038) | | 1 BT | | 71.93 | 5.99 | **7.00** |
| **FIREBIRD** | | | | | | |
| **FIREBIRD SON CHARD** | | | | | | |
| **419174** | | **750M** | 12 | 155.93 | 12.99 | |
| (450004) | | 1 CS | | 143.93 | 11.99 | **12.00** |
| **LADIES WHO SHOOT THEIR LUNCH** | | | | | | |
| **LADIES SHOOT LUNCH SHIRAZ 2012** | | | | | | |
| **850864** | 2012 6PK | **750M** | 6 | 149.96 | 24.99 | |
| (460593) | | 1 CS | | 119.96 | 19.99 | **30.00** |
| **LAMBERT EST** | | | | | | |
| **LAMBERT BLK SHEEP RED BLND** | | | | | | |
| **488879** | | **750M** | 12 | 131.93 | 10.99 | |
| (469317) | | 1 BT | | 71.93 | 5.99 | **5.00** |
| **LAMBERT CHOCOLATIER PORT +14** | | | | | | |
| **488881** | +14 | **750M** | 12 | 191.93 | 15.99 | |
| (469317) | | 1 BT | | 179.93 | 14.99 | **1.00** |
| **LAMBERT COMPLICIT MERLOT** | | | | | | |
| **488882** | | **750M** | 12 | 167.93 | 13.99 | |
| (469317) | | 1 BT | | 71.93 | 5.99 | **8.00** |
| **LAMBERT MUSTANG SALLY SHIRAZ** | | | | | | |
| **488887** | | **750M** | 12 | 131.93 | 10.99 | |
| (469317) | | 1 CS | | 131.93 | 10.99 | **0.00** |
| **LAMBERT NORDIC FROST RIES** | | | | | | |
| **2845** | | **750M** | 12 | 131.93 | 10.99 | |
| (469317) | | 1 BT | | 71.93 | 5.99 | **5.00** |
| **LAMBERT SWEET JANE RIES** | | | | | | |
| **2801** | | **750M** | 12 | 131.93 | 10.99 | |
| (469317) | | 1 BT | | 35.93 | 2.99 | **8.00** |
| **MORSE CODE** | | | | | | |
| **MORSE CODE SHIRAZ +14** | | | | | | |
| **201957** | +14 | **750M** | 12 | 112.20 | 9.35 | |
| (469394) | | 1 CS | | 107.88 | 8.99 | **4.32** |
| **PARINGA** | | | | | | |
| **PARINGA CAB** | | | | | | |
| **201572** | | **750M** | 12 | 104.00 | 8.67 | |
| (469394) | | 1 CS | | 104.00 | 8.67 | **0.00** |
| (469394) | | 3 CS | | 96.40 | 8.03 | **7.60** |
| **PARINGA SHIRAZ** | | | | | | |
| **201570** | | **750M** | 12 | 104.00 | 8.67 | |
| (469394) | | 1 CS | | 104.00 | 8.67 | **0.00** |
| (469394) | | 3 CS | | 96.40 | 8.03 | **7.60** |
| **PARINGA SPARK SHIRAZ** | | | | | | |
| **201569** | | **750M** | 12 | 153.00 | 12.75 | |
| (469394) | | 1 CS | | 144.64 | 12.05 | **8.36** |
| (469394) | | 3 CS | | 128.56 | 10.71 | **24.44** |
| **PILLAR BOX** | | | | | | |
| **PILLAR BOX RED** | | | | | | |
| **786875** | | **750M** | 12 | 160.00 | 13.33 | |
| (469394) | | 1 CS | | 128.56 | 10.71 | **31.44** |
| (469394) | | 3 CS | | 120.52 | 10.04 | **39.48** |
| **PILLAR BOX SHIRAZ RSV** | | | | | | |
| **786862** | | **750M** | 12 | 200.00 | 16.67 | |
| (469394) | | 1 CS | | 191.84 | 15.99 | **8.16** |
| (469394) | | 3 CS | | 184.16 | 15.35 | **15.84** |
| **AUSTRIA** | | | | | | |
| **PFAFFL** | | | | | | |
| **PFAFFL ALTENBERG ST LAUREN RSV 2012** | | | | | | |
| **183312** | 2012 6PK | **750M** | 6 | 165.96 | 27.66 | |
| (469446) | | 1 CS | | 155.94 | 25.99 | **10.02** |
| (469446) | | 3 CS | | 145.96 | 24.33 | **20.00** |
| (469446) | | 5 CS | | 141.96 | 23.66 | **24.00** |
| **PFAFFL AUSTRIAN CHRY THE DOT** | | | | | | |
| **181146** | 6PK THE DOT | **750M** | 6 | 59.94 | 9.99 | |
| (469517) | | 1 CS | | 59.94 | 9.99 | **0.00** |
| **PFAFFL AUSTRIAN ST LAURNT PLUM THE DOT** | | | | | | |
| **181173** | 6PK THE DOT | **750M** | 6 | 59.94 | 9.99 | |
| (469517) | | 1 CS | | 59.94 | 9.99 | **0.00** |
| **PFAFFL CHERRY ZWEIGELT RED** | | | | | | |
| **181069** | | **750M** | 12 | 131.88 | 10.99 | |
| (469517) | | 1 BT | | 60.00 | 5.00 | **5.99** |
| **PFAFFL GRU VELT GOLDJOCH WEINV 2014** | | | | | | |
| **183310** | 2014 6PK | **750M** | 6 | 165.96 | 27.66 | |
| (469446) | | 1 CS | | 155.94 | 25.99 | **10.02** |
| (469446) | | 3 CS | | 145.98 | 24.33 | **19.98** |
| (469446) | | 5 CS | | 141.96 | 23.66 | **24.00** |
| **PFAFFL GRUNER VELTLIN VOM HAUS** | | | | | | |
| **183311** | 6PK | **750M** | 6 | 63.96 | 10.66 | |
| (469446) | | 1 CS | | 59.94 | 9.99 | **4.02** |
| (469446) | | 3 CS | | 58.14 | 9.69 | **5.82** |
| (469446) | | 5 CS | | 56.10 | 9.35 | **7.86** |
| **PFAFFL HAIDVIERTEL WEINVIERTEL** | | | | | | |
| **183313** | 6PK | **750M** | 6 | 85.98 | 14.33 | |
| (469517) | | 1 CS | | 77.94 | 12.99 | **8.04** |
| (469517) | | 2 CS | | 76.14 | 12.69 | **9.84** |
| (469517) | | 5 CS | | 68.10 | 11.35 | **17.88** |
| **PFAFFL ZEISENECK GRUN VELT** | | | | | | |
| **182566** | 6PK | **750M** | 6 | 80.00 | 13.33 | |
| (469446) | | 1 BT | | 35.96 | 5.99 | **7.34** |
| **PFAFFL ZWEIGELT BURGGARTEN RSV 2012** | | | | | | |
| **29572** | 2012 6PK | **750M** | 6 | 165.96 | 27.66 | |
| (469446) | | 1 CS | | 155.94 | 25.99 | **10.02** |
| (469446) | | 3 CS | | 145.98 | 24.33 | **19.98** |
| (469446) | | 5 CS | | 141.96 | 23.66 | **24.00** |
| **PFAFFL ZWEIGELT VOM HAU** | | | | | | |
| **29573** | 6PK | **750M** | 6 | 63.96 | 10.66 | |
| (469446) | | 1 CS | | 59.94 | 9.99 | **4.02** |
| (469446) | | 3 CS | | 58.14 | 9.69 | **5.82** |
| (469446) | | 5 CS | | 56.10 | 9.35 | **7.86** |
| **CHILE** | | | | | | |
| **ALTAMANA** | | | | | | |
| **ALTAMANA GR RSV MALBEC** | | | | | | |
| **178670** | | **750M** | 12 | 175.93 | 14.66 | |
| (465072) | | 1 BT | | 160.25 | 13.35 | **1.31** |
| (465072) | | 1 CS | | 143.93 | 11.99 | **32.00** |
| **CONCHA Y TORO RSV** | | | | | | |
| **CYT CARMIN DE PEUMO CARMENERE 2010** | | | | | | |
| **345664** | 2010 6PK | **750M** | 6 | 829.99 | 138.33 | |
| **CYT TERRUNYO CAB 2011** | | | | | | |
| **346042** | 2011 6PK | **750M** | 6 | 200.00 | 33.33 | |
| (467936) | | 1 BT | | 179.96 | 29.99 | **3.34** |
| (467936) | | 1 CS | | 160.16 | 26.69 | **39.84** |
| (467936) | | 2 CS | | 149.96 | 24.99 | **50.04** |
| **CYT TERRUNYO CAB +14 2015** | | | | | | |
| **33482** | 2015 6PK +14 | **750M** | 6 | 200.00 | 33.33 | |
| (467936) | | 1 BT | | 179.96 | 29.99 | **3.34** |
| (467936) | | 1 CS | | 160.16 | 26.69 | **39.84** |
| (467936) | | 2 CS | | 149.96 | 24.99 | **50.04** |
| **CYT TERRUNYO CARMENERE 2014** | | | | | | |
| **345047** | 2014 6PK | **750M** | 6 | 200.00 | 33.33 | |
| (467936) | | 1 BT | | 179.96 | 29.99 | **3.34** |
| (467936) | | 1 CS | | 160.16 | 26.69 | **39.84** |
| (467936) | | 2 CS | | 149.96 | 24.99 | **50.04** |
| **CYT TERRUNYO CARMENERE +14 2016** | | | | | | |
| **22042** | 2016 6PK +14 | **750M** | 6 | 200.00 | 33.33 | |
| (467936) | | 1 BT | | 179.96 | 29.99 | **3.34** |
| (467936) | | 1 CS | | 160.16 | 26.69 | **39.84** |
| (467936) | | 2 CS | | 149.96 | 24.99 | **50.04** |
| **CYT TERRUNYO SAUV BL 2013** | | | | | | |
| **346103** | 2013 6PK | **750M** | 6 | 119.96 | 19.99 | |
| (467936) | | 1 CS | | 88.16 | 14.69 | **31.80** |
| (467936) | | 2 CS | | 80.12 | 13.35 | **39.84** |
| **CYT TERRUNYO SAUV BL 2016** | | | | | | |
| **13608** | 2016 6PK | **750M** | 6 | 119.96 | 19.99 | |
| (467936) | | 1 BT | | 59.96 | 9.99 | **10.00** |
| **CYT DON MELCHOR** | | | | | | |
| **CYT DON MELCHOR CAB 2014** | | | | | | |
| **14407** | 2014 6PK | **750M** | 6 | 515.96 | 85.99 | |
| (458630) | | 1 CS | | 479.96 | 79.99 | **36.00** |
| **CYT DON MELCHOR CAB +14 2013** | | | | | | |
| **346289** | 2013 6PK +14 | **750M** | 6 | 515.96 | 85.99 | |
| (458630) | | 1 CS | | 479.96 | 79.99 | **36.00** |
| **CYT DON MELCHOR CAB +14 2015** | | | | | | |
| **26922** | 2015 6PK +14 | **750M** | 6 | 515.96 | 85.99 | |
| (458630) | | 1 CS | | 479.96 | 79.99 | **36.00** |
| **ERASMO** | | | | | | |
| **ERASMO LATE HARVEST TORONTEL 2009** | | | | | | |
| **182696** | 2009 6PK | **375M** | 6 | 179.94 | 29.99 | |
| (469517) | | 1 CS | | 170.94 | 28.49 | **9.00** |
| (469517) | | 5 CS | | 167.94 | 27.99 | **12.00** |
| **HARAS DE PIRQUE** | | | | | | |
| **HARAS ALBACLARA SAUV BL GR RSV** | | | | | | |
| **295027** | | **750M** | 12 | 119.93 | 9.99 | |
| (468775) | | 1 BT | | 71.93 | 5.99 | **4.00** |
| **HARAS ALBACLARA SAUV BL GR RSV 15PK** | | | | | | |
| **295050** | 15PK | **750M** | 15 | 104.85 | 6.99 | |
| (468775) | | 1 BT | | 89.85 | 5.99 | **1.00** |
| **HARAS CARMENERE RSV** | | | | | | |
| **295011** | | **750M** | 12 | 119.93 | 9.99 | |
| (468775) | | 1 BT | | 71.93 | 5.99 | **4.00** |
| **HARAS CHARD RSV** | | | | | | |
| **295010** | | **750M** | 12 | 119.93 | 9.99 | |
| (468775) | | 1 BT | | 23.93 | 1.99 | **8.00** |
| **HARAS EST CAB +14** | | | | | | |
| **295037** | +14 | **750M** | 12 | 160.24 | 13.35 | |
| (468775) | | 1 BT | | 107.93 | 8.99 | **4.36** |
| (468775) | | 1 CS | | 95.93 | 7.99 | **64.31** |
| **HARAS EST SAUV BL NUPC** | | | | | | |
| **295009** | NUPC | **750M** | 12 | 95.93 | 7.99 | |
| (468775) | | 1 CS | | 95.93 | 7.99 | **0.00** |
| **HARAS PIRQUE HUSSONET CAB GR** | | | | | | |
| **295029** | | **750M** | 12 | 160.24 | 13.35 | |
| (468775) | | 1 BT | | 119.93 | 9.99 | **3.36** |
| **INTRIGA MAXIMA** | | | | | | |
| **INTRIGA MAXIMA ALTO MAIPO CAB +14 2012** | | | | | | |
| **181668** | 2012 6PK | **750M** | 6 | 365.94 | 60.99 | |
| (469517) | | 1 CS | | 341.94 | 56.99 | **24.00** |
| **MARQUES DE CASA CONCHA** | | | | | | |
| **CYT MARQUES CASA CONCHA CARM 2014** | | | | | | |
| **346207** | 2014 6PK | **750M** | 6 | 112.16 | 18.69 | |
| (465295) | | 1 CS | | 100.16 | 16.69 | **12.00** |
| (465295) | | 2 CS | | 88.16 | 14.69 | **24.00** |
| **CYT MARQUES CASA CONCHA CARM +14 2015** | | | | | | |
| **346442** | 2015 6PK +14 | **750M** | 6 | 112.16 | 18.69 | |
| (465295) | | 1 CS | | 100.16 | 16.69 | **12.00** |
| (465295) | | 2 CS | | 88.16 | 14.69 | **24.00** |
| **CYT MARQUES CASA CONCHA CARM +14 2016** | | | | | | |
| **32973** | 2016 6PK +14 | **750M** | 6 | 112.16 | 18.69 | |
| (465295) | | 1 CS | | 100.16 | 16.69 | **12.00** |
| (465295) | | 2 CS | | 88.16 | 14.69 | **24.00** |
| **CYT MARQUES CONCHA CAB 2015** | | | | | | |
| **346359** | 2015 6PK | **750M** | 6 | 112.16 | 18.69 | |
| (465295) | | 1 CS | | 100.16 | 16.69 | **12.00** |
| (465295) | | 2 CS | | 88.16 | 14.69 | **24.00** |
| **CYT MARQUES CONCHA CAB +14 2016** | | | | | | |
| **32432** | 2016 6PK +14 | **750M** | 6 | 112.16 | 18.69 | |
| (465295) | | 1 CS | | 100.16 | 16.69 | **12.00** |
| (465295) | | 2 CS | | 88.16 | 14.69 | **24.00** |
| **CYT MARQUES CONCHA CHARD** | | | | | | |
| **346029** | 6PK | **750M** | 6 | 112.16 | 18.69 | |
| (465295) | | 1 CS | | 100.16 | 16.69 | **12.00** |
| (465295) | | 2 CS | | 88.16 | 14.69 | **24.00** |
| **MONT GRAS** | | | | | | |
| **MONTGRAS ANTU CAB** | | | | | | |
| **685670** | 6PK | **750M** | 6 | 95.94 | 15.99 | |
| (469517) | | 1 CS | | 83.94 | 13.99 | **12.00** |
| (469517) | | 2 CS | | 76.14 | 12.69 | **19.80** |
| (469517) | | 5 CS | | 71.96 | 11.99 | **23.98** |

| Item# | Vt/Asst | Size | BPC | Case Price | Bot Price | Disc |
|---|---|---|---|---|---|---|
| **MONTGRAS ANTU CAB/CARM** | | | | | | |
| **685671** | 6PK | **750M** | 6 | 95.96 | 15.99 | |
| | (469517) | | 1 CS | 83.94 | 13.99 | **12.02** |
| | (469517) | | 2 CS | 76.16 | 12.69 | **19.80** |
| | (469517) | | 5 CS | 71.96 | 11.99 | **24.00** |
| **MONTGRAS ANTU GSC** | | | | | | |
| **685683** | 12/13 6PK | **750M** | 6 | 95.46 | 15.91 | |
| | (469517) | | 1 CS | 92.10 | 15.35 | **3.36** |
| | (469517) | | 2 CS | 83.94 | 13.99 | **11.52** |
| **MONTGRAS ANTU SYRAH** | | | | | | |
| **685676** | 6PK | **750M** | 6 | 95.96 | 15.99 | |
| | (469517) | | 1 CS | 92.00 | 15.33 | **3.96** |
| | (469517) | | 2 CS | 83.96 | 13.99 | **12.00** |
| **MONTGRAS CAB RSV** | | | | | | |
| **685553** | | **750M** | 12 | 119.93 | 9.99 | |
| | (469517) | | 1 BT | 112.01 | 9.33 | **0.66** |
| | (469517) | | 2 CS | 100.01 | 8.33 | **19.92** |
| **MONTGRAS CAB/SYRAH RSV** | | | | | | |
| **685576** | | **750M** | 12 | 119.93 | 9.99 | |
| | (469517) | | 1 BT | 47.93 | 3.99 | **6.00** |
| **MONTGRAS CARMENERE RSV** | | | | | | |
| **685604** | | **750M** | 12 | 119.93 | 9.99 | |
| | (469517) | | 1 BT | 112.25 | 9.35 | **0.64** |
| | (469517) | | 2 CS | 100.25 | 8.35 | **19.68** |
| **MONTGRAS CHARD RSV** | | | | | | |
| **685544** | 12/13 | **750M** | 12 | 111.96 | 9.33 | |
| | (469517) | | 1 CS | 111.96 | 9.33 | **0.00** |
| | (469517) | | 2 CS | 99.96 | 8.33 | **12.00** |
| **MONTGRAS NINQUEN RED 2012** | | | | | | |
| **685623** | 2012 6PK | **750M** | 6 | 203.94 | 33.99 | |
| | (469517) | | 1 CS | 183.96 | 30.66 | **19.98** |
| **MONTGRAS QUATRO** | | | | | | |
| **685654** | | **750M** | 12 | 131.93 | 10.99 | |
| | (469517) | | 1 BT | 47.93 | 3.99 | **7.00** |
| **MONTGRAS SAUV BL RSV** | | | | | | |
| **685664** | | **750M** | 12 | 119.93 | 9.99 | |
| | (469517) | | 1 BT | 59.93 | 4.99 | **5.00** |
| **MONTGRAS XX CAB CARMENERE** | | | | | | |
| **685622** | | **750M** | 12 | 143.88 | 11.99 | |
| | (469517) | | 1 BT | 47.88 | 3.99 | **8.00** |
| **MONTGRAS XX TX BRZ CEL SER RED 2015** | | | | | | |
| **48704** | 2015 6PK | **750M** | 6 | 111.96 | 18.66 | |
| | (469517) | | 1 CS | 95.93 | 15.99 | **16.03** |

## NOVAS

| | | | | | | |
|---|---|---|---|---|---|---|
| **NOVAS CAB** | | | | | | |
| **346167** | 6PK | **750M** | 6 | 75.98 | 12.66 | |
| | (457823) | | 1 BT | 71.96 | 11.99 | **0.67** |
| | (457823) | | 1 CS | 64.16 | 10.69 | **11.82** |
| **NOVAS P NOIR** | | | | | | |
| **346166** | 6PK | **750M** | 6 | 75.98 | 12.66 | |
| | (457823) | | 1 BT | 71.96 | 11.99 | **0.67** |
| | (457823) | | 1 CS | 64.16 | 10.69 | **11.82** |

## TEXAS DE BRAZIL

| | | | | | | |
|---|---|---|---|---|---|---|
| **TEXAS BRAZIL P NOIR** | | | | | | |
| **485678** | | **750M** | 12 | 78.00 | 6.50 | |
| | (469446) | | 1 CS | 78.00 | 6.50 | **0.00** |

# FRANCE

## *ABERFELDY*

## JADOT KB

| | | | | | | |
|---|---|---|---|---|---|---|
| **JADOT BOURG CHAPITRE P NOIR KB 2016** | | | | | | |
| **26934** | 2016 6PK | **750M** | 6 | 163.98 | 27.33 | |
| | (469468) | | 1 BT | 149.96 | 24.99 | **2.34** |

## *ARMAGNAC/COGNAC*

## DOM BOUTINIERE

| | | | | | | |
|---|---|---|---|---|---|---|
| **DOM BOUTINIERE CDP RG 1.5L 2011** | | | | | | |
| **28446** | 2011 3PK | **1.5L** | 3 | 200.00 | 66.67 | |
| | (469446) | | 1 CS | 190.00 | 63.33 | **10.00** |
| | (469446) | | 3 CS | 185.00 | 61.67 | **15.00** |
| | (469446) | | 5 CS | 175.97 | 58.66 | **24.03** |

## DOM SCHLUMBERGER

| | | | | | | |
|---|---|---|---|---|---|---|
| **SCHLMB P BLANC** | | | | | | |
| **35805** | 2016 | **750M** | 12 | 155.93 | 12.99 | |
| | (469392) | | 1 CS | 149.93 | 12.49 | **6.00** |
| | (469392) | | 3 CS | 143.93 | 11.99 | **12.00** |
| | (469392) | | 5 CS | 126.05 | 10.50 | **29.88** |
| **SCHLMB PRIN ABBES RIES** | | | | | | |
| **47473** | 2015 | **750M** | 12 | 191.93 | 15.99 | |
| | (469392) | | 1 CS | 191.93 | 15.99 | **0.00** |
| | (469392) | | 3 CS | 179.93 | 14.99 | **12.00** |
| | (469392) | | 5 CS | 167.93 | 13.99 | **24.00** |
| **SCHLMB PRINCES ABBES P NOIR** | | | | | | |
| **148337** | 2014 | **750M** | 12 | 263.93 | 21.99 | |
| | (469392) | | 1 BT | 119.93 | 9.99 | **12.00** |

## HELFRICH

| | | | | | | |
|---|---|---|---|---|---|---|
| **HELFRICH CREMANT D ALSACE BRUT** | | | | | | |
| **63349** | 6PK | **750M** | 6 | 104.12 | 17.35 | |
| | (468600) | | 1 BT | 95.96 | 15.99 | **1.36** |
| | (468600) | | 1 CS | 89.96 | 14.99 | **14.16** |
| | (468600) | | 3 CS | 81.02 | 13.50 | **23.10** |
| **HELFRICH NOBLE GEWURZ OLD UPC** | | | | | | |
| **63359** | OLD UPC | **750M** | 12 | 131.93 | 10.99 | |
| | (468600) | | 1 BT | 125.93 | 10.49 | **0.50** |
| | (468600) | | 1 CS | 119.93 | 9.99 | **12.00** |
| | (468600) | | 3 CS | 112.25 | 9.35 | **19.68** |
| | (468600) | | 5 CS | 107.93 | 8.99 | **24.00** |
| **HELFRICH NOBLE P BLANC** | | | | | | |
| **63482** | | **750M** | 12 | 128.33 | 10.69 | |
| | (468600) | | 1 CS | 128.33 | 10.69 | **0.00** |
| | (468600) | | 3 CS | 119.93 | 9.99 | **8.40** |
| | (468600) | | 5 CS | 112.25 | 9.35 | **16.08** |
| **HELFRICH NOBLE P GRIS** | | | | | | |
| **63358** | | **750M** | 12 | 131.93 | 10.99 | |
| | (468600) | | 1 CS | 128.33 | 10.69 | **3.60** |
| | (468600) | | 3 CS | 119.93 | 9.99 | **12.00** |
| | (468600) | | 5 CS | 112.25 | 9.35 | **19.68** |
| **HELFRICH NOBLE RIES** | | | | | | |
| **63357** | | **750M** | 12 | 131.93 | 10.99 | |
| | (468600) | | 1 CS | 128.33 | 10.69 | **3.60** |
| | (468600) | | 3 CS | 119.93 | 9.99 | **12.00** |
| | (468600) | | 5 CS | 112.25 | 9.35 | **19.68** |

## TRIMBACH WINE

| | | | | | | |
|---|---|---|---|---|---|---|
| **TRIMBACH CLOS ST HUNE RIES 2011** | | | | | | |
| **18546** | 2011 3PK | **750M** | 3 | 600.00 | 200.00 | |
| | (469446) | | 1 CS | 530.01 | 176.67 | **69.99** |
| | (469446) | | 3 CS | 520.05 | 173.35 | **79.95** |
| | (469446) | | 5 CS | 508.05 | 169.35 | **91.95** |
| **TRIMBACH GEWURZ** | | | | | | |
| **29574** | | **750M** | 12 | 247.92 | 20.66 | |
| | (469446) | | 1 CS | 208.25 | 17.35 | **39.67** |
| | (469446) | | 3 CS | 200.33 | 16.69 | **47.59** |
| **29575** | | **375M** | 24 | 131.88 | 5.50 | |
| | (469446) | | 1 CS | 123.96 | 5.17 | **7.92** |
| | (469446) | | 3 CS | 119.64 | 4.99 | **12.24** |
| **TRIMBACH GEWURZ RIBEAU 2005** | | | | | | |
| **29588** | 6PK | **750M** | 6 | 127.98 | 21.33 | |
| | (469446) | | 1 CS | 127.98 | 21.33 | **0.00** |
| **TRIMBACH GEWURZ RIBEAU 2008** | | | | | | |
| **29597** | 2008 6PK | **750M** | 6 | 220.00 | 36.67 | |
| | (469446) | | 1 CS | 215.94 | 35.99 | **4.06** |
| | (469446) | | 3 CS | 208.00 | 34.67 | **12.00** |
| | (469446) | | 5 CS | 200.00 | 33.33 | **20.00** |
| **TRIMBACH GEWURZ VT 2014** | | | | | | |
| **29611** | 2014 12PK | **375M** | 12 | 360.00 | 30.00 | |
| | (469446) | | 1 CS | 359.88 | 29.99 | **0.12** |
| | (469446) | | 3 CS | 352.20 | 29.35 | **7.80** |
| | (469446) | | 5 CS | 340.20 | 28.35 | **19.80** |
| **TRIMBACH MUSCAT RSV** | | | | | | |
| **29653** | 2015 | **750M** | 12 | 215.88 | 17.99 | |
| | (469446) | | 1 CS | 199.92 | 16.66 | **15.96** |
| | (469446) | | 3 CS | 191.88 | 15.99 | **24.00** |
| | (469446) | | 5 CS | 179.88 | 14.99 | **36.00** |
| **TRIMBACH P BLANC** | | | | | | |
| **29654** | | **750M** | 12 | 175.96 | 14.66 | |
| | (469446) | | 1 CS | 160.01 | 13.33 | **15.95** |
| | (469446) | | 3 CS | 131.93 | 10.99 | **44.03** |
| **TRIMBACH P GRIS RSV** | | | | | | |
| **2179** | 2013 | **750M** | 12 | 247.92 | 20.66 | |
| | (469446) | | 1 CS | 236.28 | 19.69 | **11.64** |
| | (469446) | | 3 CS | 227.88 | 18.99 | **20.04** |
| | (469446) | | 5 CS | 220.20 | 18.35 | **27.72** |
| **25359** | | **750M** | 12 | 247.92 | 20.66 | |
| | (469446) | | 1 CS | 236.28 | 19.69 | **11.64** |
| | (469446) | | 3 CS | 227.88 | 18.99 | **20.04** |
| | (469446) | | 5 CS | 220.20 | 18.35 | **27.72** |
| **TRIMBACH P NOIR RSV** | | | | | | |
| **29675** | 2012 | **750M** | 12 | 260.00 | 21.67 | |
| | (469446) | | 1 CS | 227.84 | 18.99 | **32.16** |
| | (469446) | | 3 CS | 220.16 | 18.35 | **39.84** |
| | (469446) | | 5 CS | 209.96 | 17.50 | **50.04** |
| **14668** | 2013 | **750M** | 12 | 260.00 | 21.67 | |
| | (469446) | | 1 CS | 227.84 | 18.99 | **32.16** |
| | (469446) | | 3 CS | 220.16 | 18.35 | **39.84** |
| | (469446) | | 5 CS | 209.96 | 17.50 | **50.04** |
| **29697** | 2014 | **750M** | 12 | 260.00 | 21.67 | |
| | (469446) | | 1 BT | 227.84 | 18.99 | **2.68** |
| | (469446) | | 3 CS | 220.16 | 18.35 | **39.84** |
| | (469446) | | 5 CS | 209.96 | 17.50 | **50.04** |
| **TRIMBACH P NOIR RSV PERSON 2012** | | | | | | |
| **29705** | 2012 6PK | **750M** | 6 | 221.96 | 36.99 | |
| | (469446) | | 1 BT | 113.96 | 18.99 | **18.00** |
| **TRIMBACH PERSON P GRIS RSV 2012** | | | | | | |
| **29696** | 2012 6PK | **750M** | 6 | 221.96 | 36.99 | |
| | (469446) | | 1 CS | 221.96 | 36.99 | **0.00** |
| **TRIMBACH RIES** | | | | | | |
| **29779** | 2013 | **750M** | 12 | 227.88 | 18.99 | |
| | (469446) | | 1 BT | 215.88 | 17.99 | **1.00** |
| | (469446) | | 1 CS | 196.20 | 16.35 | **31.68** |
| | (469446) | | 3 CS | 184.20 | 15.35 | **43.68** |
| | (469446) | | 5 CS | 172.20 | 14.35 | **55.68** |
| **13427** | 2014 | **750M** | 12 | 227.88 | 18.99 | |
| | (469446) | | 1 CS | 160.25 | 13.35 | **67.63** |
| | (469446) | | 3 CS | 152.33 | 12.69 | **75.55** |
| **TRIMBACH RIES 2014** | | | | | | |
| **29787** | 2014 12PK | **375M** | 12 | 215.88 | 17.99 | |
| | (469446) | | 1 CS | 188.28 | 15.69 | **27.60** |
| | (469446) | | 3 CS | 176.28 | 14.69 | **39.60** |
| **TRIMBACH RIES FRED EMILE 2009** | | | | | | |
| **29780** | 2009 6PK | **750M** | 6 | 359.96 | 59.99 | |
| | (469446) | | 1 BT | 327.97 | 54.66 | **5.33** |
| | (469446) | | 1 CS | 322.16 | 53.69 | **37.80** |
| | (469446) | | 3 CS | 310.04 | 51.67 | **49.92** |
| | (469446) | | 5 CS | 298.16 | 49.69 | **61.80** |
| **TRIMBACH RIES GEISBERG GR CRU 2012** | | | | | | |
| **32446** | 2012 3PK | **750M** | 3 | 199.98 | 66.66 | |
| | (469446) | | 1 CS | 199.98 | 66.66 | **0.00** |
| **TRIMBACH RIES RSV** | | | | | | |
| **17942** | 2013 | **750M** | 12 | 287.96 | 24.00 | |
| | (469446) | | 1 CS | 268.16 | 22.35 | **19.80** |
| | (469446) | | 3 CS | 260.24 | 21.69 | **27.72** |
| | (469446) | | 5 CS | 251.84 | 20.99 | **36.12** |
| **TRIMBACH SEL GRAINS NBL P GRIS 2000** | | | | | | |
| **29672** | 2000 3PK | **750M** | 3 | 376.00 | 125.33 | |
| | (469446) | | 1 CS | 376.00 | 125.33 | **0.00** |
| | (469446) | | 3 CS | 343.97 | 114.66 | **32.03** |
| | (469446) | | 5 CS | 329.97 | 109.99 | **46.03** |
| **TRIMBACH SEL GRAINS NBL P GRIS 2005** | | | | | | |
| **32457** | 2005 3PK | **750M** | 3 | 376.00 | 125.33 | |
| | (469446) | | 1 CS | 376.00 | 125.33 | **0.00** |

## ZIND HUMB

| | | | | | | |
|---|---|---|---|---|---|---|
| **ZH BRAND GR CRU RIES 2012** | | | | | | |
| **359448** | 2012 6PK | **750M** | 6 | 521.96 | 86.99 | |
| | (468961) | | 1 BT | 347.96 | 57.99 | **29.00** |
| **ZH CALCAIRE GEWURZ 2016** | | | | | | |
| **37165** | 2016 6PK | **750M** | 6 | 215.96 | 35.99 | |
| | (468961) | | 1 BT | 188.15 | 31.36 | **4.63** |
| **ZH CALCAIRE RIES 2015** | | | | | | |
| **2498** | 2015 6PK | **750M** | 6 | 215.96 | 35.99 | |
| | (468961) | | 1 BT | 146.96 | 24.49 | **11.50** |
| **ZH CALCAIRE RIES 2016** | | | | | | |
| **37168** | 2016 6PK | **750M** | 6 | 215.96 | 35.99 | |
| | (468961) | | 1 BT | 188.00 | 31.33 | **4.66** |
| **ZH CLOS JEBSAL VEND TAR P GRIS 2009** | | | | | | |
| **2659** | 2009 12PK | **375M** | 12 | 407.93 | 33.99 | |
| | (468961) | | 1 BT | 239.93 | 19.99 | **14.00** |
| **ZH CLOS JEBSAL VEND TAR P GRIS 2015** | | | | | | |
| **37273** | 2015 12PK | **375M** | 12 | 407.93 | 33.99 | |
| | (468961) | | 1 BT | 376.01 | 31.33 | **2.66** |
| **ZH CLOS WINDSBUHL P GRIS 2016** | | | | | | |
| **37189** | 2016 6PK | **750M** | 6 | 315.98 | 52.66 | |
| | (468961) | | 1 CS | 315.98 | 52.66 | **0.00** |
| **ZH GEWURZ** | | | | | | |
| **359681** | 2014 | **750M** | 12 | 251.93 | 20.99 | |
| | (468961) | | 1 BT | 167.93 | 13.99 | **7.00** |
| **9862** | 2015 | **750M** | 12 | 251.93 | 20.99 | |
| | (468961) | | 1 BT | 167.93 | 13.99 | **7.00** |
| **37220** | 2016 | **750M** | 12 | 251.93 | 20.99 | |
| | (468961) | | 1 BT | 215.93 | 17.99 | **3.00** |
| **ZH GOLDERT MUSCAT 2016** | | | | | | |
| **37222** | 2016 6PK | **750M** | 6 | 259.98 | 43.33 | |
| | (468961) | | 1 BT | 239.96 | 39.99 | **3.34** |
| **ZH HENGST GEWURZ 2011** | | | | | | |
| **14410** | 2011 6PK | **750M** | 6 | 539.96 | 89.99 | |
| | (468961) | | 1 BT | 299.96 | 49.99 | **40.00** |
| **ZH HENGST GEWURZ 2016** | | | | | | |
| **37191** | 2016 6PK | **750M** | 6 | 431.96 | 71.99 | |
| | (468961) | | 1 BT | 371.96 | 61.99 | **10.00** |
| **ZH MUSCAT** | | | | | | |
| **360083** | 2014 | **750M** | 12 | 239.93 | 19.99 | |
| | (468961) | | 1 BT | 143.93 | 11.99 | **8.00** |
| **2475** | 2015 | **750M** | 12 | 239.93 | 19.99 | |
| | (468961) | | 1 BT | 167.93 | 13.99 | **6.00** |
| **37162** | 2016 | **750M** | 12 | 239.93 | 19.99 | |
| | (468961) | | 1 BT | 215.93 | 17.99 | **2.00** |
| **ZH P BLANC** | | | | | | |
| **359440** | | **750M** | 12 | 199.93 | 16.66 | |
| | (468961) | | 1 CS | 199.93 | 16.66 | **0.00** |
| **ZH P GRIS** | | | | | | |
| **9865** | 2015 | **750M** | 12 | 239.93 | 19.99 | |
| | (468961) | | 1 BT | 215.93 | 17.99 | **2.00** |
| **37156** | 2016 | **750M** | 12 | 239.93 | 19.99 | |
| | (468961) | | 1 BT | 215.93 | 17.99 | **2.00** |
| **ZH RANGEN CLOS URBAIN GEWURZ GR C 2012** | | | | | | |
| **360021** | 2012 6PK GR CRU | **750M** | 6 | 509.96 | 84.99 | |
| | (468961) | | 1 BT | 359.96 | 59.99 | **25.00** |

| Item# | Vt/Asst | Size | BPC | Case Price | Bot Price | Disc |
|---|---|---|---|---|---|---|
| **ZH RANGEN CLOS URBAIN GEWURZ 6P+14 GR 2016** | | | | | | |
| **37221** | 2016 6P+14 GR CR | **750M** | 6 | 464.00 | 77.33 | |
| (468961) | | 1 CS | | 464.00 | 77.33 | **0.00** |
| **ZH RANGEN CLOS URBAIN P GRIS GR C 2016** | | | | | | |
| **37224** | 2016 6PK GR CRU | **750M** | 6 | 539.96 | 89.99 | |
| (468961) | | 1 BT | | 459.98 | 76.66 | **13.33** |
| **ZH RANGEN CLOS URBAIN RIES GR CRU 2016** | | | | | | |
| **37229** | 2016 6PK GR CRU | **750M** | 6 | 539.48 | 89.91 | |
| (468961) | | 1 BT | | 479.96 | 79.99 | **9.92** |
| **ZH RANGEN CLOS URBN SGN P GRIS 2009** | | | | | | |
| **360081** | 2009 12PK | **375M** | 12 | 1007.93 | 83.99 | |
| (468961) | | 1 BT | | 599.93 | 49.99 | **34.00** |
| **ZH RIES** | | | | | | |
| **37233** | 2016 | **750M** | 12 | 239.93 | 19.99 | |
| (468961) | | 1 BT | | 215.93 | 17.99 | **2.00** |
| **ZH RIES BRAND VT VV GR CRU** | | | | | | |
| **360038** | 2010 | **750M** | 12 | 799.97 | 66.66 | |
| (468961) | | 1 BT | | 599.93 | 49.99 | **16.67** |
| **ZH RIES CLOS WINDSBUHL RIES 2016** | | | | | | |
| **37231** | 2016 6PK | **750M** | 6 | 449.99 | 75.00 | |
| (468961) | | 1 BT | | 351.98 | 58.66 | **16.34** |
| **ZH ROTENBERG P GRIS 2016** | | | | | | |
| **37225** | 2016 6PK | **750M** | 6 | 299.96 | 49.99 | |
| (468961) | | 1 BT | | 263.96 | 43.99 | **6.00** |
| **ZH ZIND WHT BLND** | | | | | | |
| **360040** | 2011 | **750M** | 12 | 287.93 | 23.99 | |
| (468961) | | 1 BT | | 209.93 | 17.49 | **6.50** |
| **360030** | 2012 | **750M** | 12 | 287.93 | 23.99 | |
| (468961) | | 1 BT | | 119.93 | 9.99 | **14.00** |
| **2485** | 2015 | **750M** | 12 | 287.93 | 23.99 | |
| (468961) | | 1 BT | | 179.93 | 14.99 | **9.00** |
| **37524** | 2016 | **750M** | 12 | 287.93 | 23.99 | |
| (468961) | | 1 BT | | 263.93 | 21.99 | **2.00** |

## *BEAUJOLAIS*

### CH CHAIZE BROUILLY EDV

| Item# | Vt/Asst | Size | BPC | Case Price | Bot Price | Disc |
|---|---|---|---|---|---|---|
| **CH CHAIZE BROUILLY CRU VV EDV 2012** | | | | | | |
| **21914** | 2012 6PK | **750M** | 6 | 122.00 | 20.33 | |
| (469446) | | 1 CS | | 118.04 | 19.67 | **3.96** |
| (469446) | | 3 CS | | 112.04 | 18.67 | **9.96** |
| (469446) | | 5 CS | | 107.96 | 17.99 | **14.04** |
| **CH CHAIZE BROUILLY CRU VV EDV 2013** | | | | | | |
| **18825** | 2013 6PK | **750M** | 6 | 122.00 | 20.33 | |
| (469446) | | 1 BT | | 101.96 | 16.99 | **3.34** |

### CH DE LA CHAIZE EDV

| Item# | Vt/Asst | Size | BPC | Case Price | Bot Price | Disc |
|---|---|---|---|---|---|---|
| **CH DE LA CHAIZE BROUILLY EDV** | | | | | | |
| **26594** | | **750M** | 12 | 199.88 | 16.66 | |
| (469446) | | 1 BT | | 167.84 | 13.99 | **2.67** |
| (469446) | | 3 CS | | 164.24 | 13.69 | **35.64** |
| (469446) | | 5 CS | | 155.84 | 12.99 | **44.04** |

### JADOT KB

| Item# | Vt/Asst | Size | BPC | Case Price | Bot Price | Disc |
|---|---|---|---|---|---|---|
| **JADOT CH JACQ CLOS CARQUELINS 2015** | | | | | | |
| **19067** | 2015 6PK | **750M** | 6 | 179.96 | 29.99 | |
| (469470) | | 1 BT | | 161.96 | 26.99 | **3.00** |
| **JADOT CH JACQ GR CLOS ROC ROCHEG 2015** | | | | | | |
| **21729** | 2015 6PK ROCHEG | **750M** | 6 | 179.96 | 29.99 | |
| (469470) | | 1 BT | | 161.96 | 26.99 | **3.00** |
| **JADOT CH JACQUES FLEURIE KB 2015** | | | | | | |
| **21723** | 2015 6PK | **750M** | 6 | 119.96 | 19.99 | |
| (469470) | | 1 BT | | 107.96 | 17.99 | **2.00** |
| **JADOT CH JACQUES MAV KB 2012** | | | | | | |
| **276543** | 2012 6PK | **750M** | 6 | 104.00 | 17.33 | |
| (469468) | | 1 CS | | 104.00 | 17.33 | **0.00** |
| **JADOT CH JACQUES MAV KB 2015** | | | | | | |
| **18081** | 2015 6PK | **750M** | 6 | 119.96 | 19.99 | |
| (469470) | | 1 BT | | 107.96 | 17.99 | **2.00** |
| **JADOT CH JACQUES MAV KB 2016** | | | | | | |
| **40827** | 2016 6PK | **750M** | 6 | 119.96 | 19.99 | |
| (469468) | | 1 BT | | 107.96 | 17.99 | **2.00** |
| **JADOT CH JACQUES MORGON KB 2014** | | | | | | |
| **278363** | 2014 6PK | **750M** | 6 | 116.00 | 19.33 | |
| (462488) | | 1 BT | | 104.00 | 17.33 | **2.00** |
| **JADOT CH JACQUES MORGON KB 2015** | | | | | | |
| **18505** | 2015 6PK | **750M** | 6 | 119.96 | 19.99 | |
| (469470) | | 1 BT | | 107.96 | 17.99 | **2.00** |
| **JADOT CH JACQUES MORGON KB 2016** | | | | | | |
| **40810** | 2016 6PK | **750M** | 6 | 119.96 | 19.99 | |
| (469468) | | 1 BT | | 107.96 | 17.99 | **2.00** |
| **JADOT CH JACQUES MORGON PY KB 2015** | | | | | | |
| **18507** | 2015 6PK | **750M** | 6 | 179.96 | 29.99 | |
| (469470) | | 1 BT | | 161.96 | 26.99 | **3.00** |

## *BEAUNE*

### JADOT KB

| Item# | Vt/Asst | Size | BPC | Case Price | Bot Price | Disc |
|---|---|---|---|---|---|---|
| **JADOT BEAUMONTS CHOR BEAUNE KB 2016** | | | | | | |
| **40389** | 2016 6PK | **750M** | 6 | 184.98 | 30.83 | |
| (469468) | | 1 BT | | 150.02 | 25.00 | **5.83** |
| **JADOT PULIGNY MONTRACHET KB 2016** | | | | | | |
| **39507** | 2016 6PK | **750M** | 6 | 387.98 | 64.66 | |
| (469468) | | 1 BT | | 355.98 | 59.33 | **5.33** |

## *BORDEAUX*

### CH BELLEVUE EDV

| Item# | Vt/Asst | Size | BPC | Case Price | Bot Price | Disc |
|---|---|---|---|---|---|---|
| **CH BELLEVUE BORD SUP RG EDV** | | | | | | |
| **26608** | | **750M** | 12 | 151.88 | 12.66 | |
| (469446) | | 1 BT | | 128.00 | 10.67 | **1.99** |
| (469446) | | 1 CS | | 124.16 | 10.35 | **27.72** |
| (469446) | | 5 CS | | 119.84 | 9.99 | **32.04** |
| **CH BELLEVUE MONBAZILLAC EDV 2011** | | | | | | |
| **26630** | 2011 12PK | **375M** | 12 | 152.33 | 12.69 | |
| (469446) | | 1 BT | | 59.93 | 4.99 | **7.70** |

### CH CAP L OUSTEAU AID

| Item# | Vt/Asst | Size | BPC | Case Price | Bot Price | Disc |
|---|---|---|---|---|---|---|
| **CH CAP L OUSTEAU HAUT MEDC AID** | | | | | | |
| **432986** | 6PK | **750M** | 6 | 119.96 | 19.99 | |
| (468170) | | 1 BT | | 107.96 | 17.99 | **2.00** |
| (468170) | | 3 CS | | 95.96 | 15.99 | **24.00** |
| (468170) | | 5 CS | | 93.02 | 15.50 | **26.94** |

### CH DE CAPPES BGI

| Item# | Vt/Asst | Size | BPC | Case Price | Bot Price | Disc |
|---|---|---|---|---|---|---|
| **CH DE CAPPES BORDEAUX BGI** | | | | | | |
| **304094** | | **750M** | 12 | 107.93 | 8.99 | |
| (466954) | | 1 CS | | 95.93 | 7.99 | **12.00** |

### CH DE COSSE TFS

| Item# | Vt/Asst | Size | BPC | Case Price | Bot Price | Disc |
|---|---|---|---|---|---|---|
| **CH DE COSSE SAUTERNE TFS 2015** | | | | | | |
| **53432** | 2015 12PK | **375M** | 12 | 240.00 | 20.00 | |
| (469446) | | 1 CS | | 216.00 | 18.00 | **24.00** |

### CH DUHART MILON EDV

| Item# | Vt/Asst | Size | BPC | Case Price | Bot Price | Disc |
|---|---|---|---|---|---|---|
| **CH DUHART MILON PAUILLAC EDV** | | | | | | |
| **53504** | 2009 | **750M** | 12 | 3000.00 | 250.00 | |
| (469446) | | 1 CS | | 2620.00 | 218.33 | **380.00** |
| **CH DUHART MILON PAUILLAC EDV 2011** | | | | | | |
| **53502** | 2011 6PK | **750M** | 6 | 960.00 | 160.00 | |
| (469446) | | 1 CS | | 903.96 | 150.66 | **56.04** |

### CH POUJEAUX CVBG

| Item# | Vt/Asst | Size | BPC | Case Price | Bot Price | Disc |
|---|---|---|---|---|---|---|
| **CH POUJEAUX MOULIS MEDOC CVBG 2010** | | | | | | |
| **74489** | 2010 6PK | **750M** | 6 | 360.00 | 60.00 | |

### CREMANT DE LIMOUX

| Item# | Vt/Asst | Size | BPC | Case Price | Bot Price | Disc |
|---|---|---|---|---|---|---|
| **COTE MAS CREMANT LIMOUX BRUT** | | | | | | |
| **29685** | | **750M** | 12 | 183.96 | 15.33 | |
| (469446) | | 1 BT | | 164.28 | 13.69 | **1.64** |
| (469446) | | 3 CS | | 155.88 | 12.99 | **28.08** |
| (469446) | | 5 CS | | 152.04 | 12.67 | **31.92** |
| **COTE MAS CREMANT LIMOUX ROSE** | | | | | | |
| **29686** | | **750M** | 12 | 183.96 | 15.33 | |
| (469446) | | 1 BT | | 164.28 | 13.69 | **1.64** |
| (469446) | | 3 CS | | 155.88 | 12.99 | **28.08** |
| (469446) | | 5 CS | | 152.16 | 12.68 | **31.80** |

### DBR PWI

| Item# | Vt/Asst | Size | BPC | Case Price | Bot Price | Disc |
|---|---|---|---|---|---|---|
| **DBR LEGENDE BORDEAUX BL PWI** | | | | | | |
| **468207** | | **750M** | 12 | 144.00 | 12.00 | |
| (469446) | | 1 CS | | 135.96 | 11.33 | **8.04** |
| (469446) | | 3 CS | | 120.00 | 10.00 | **24.00** |
| **DBR LEGENDE BORDEAUX RG PWI** | | | | | | |
| **456041** | | **750M** | 12 | 144.00 | 12.00 | |
| (469446) | | 1 CS | | 135.96 | 11.33 | **8.04** |
| (469446) | | 3 CS | | 120.00 | 10.00 | **24.00** |
| **DBR LEGENDE PAUILLAC PWI OL 2014** | | | | | | |
| **14346** | OL | **750M** | 12 | 423.96 | 35.33 | |
| (469446) | | 1 CS | | 399.00 | 33.25 | **24.96** |
| (469446) | | 3 CS | | 384.00 | 32.00 | **39.96** |
| **DBR LEGENDE ST EMILION PWI** | | | | | | |
| **468209** | | **750M** | 12 | 327.96 | 27.33 | |
| (469446) | | 1 CS | | 295.92 | 24.66 | **32.04** |
| (469446) | | 3 CS | | 288.00 | 24.00 | **39.96** |

## *BOURGOGNE*

### JADOT KB

| Item# | Vt/Asst | Size | BPC | Case Price | Bot Price | Disc |
|---|---|---|---|---|---|---|
| **JADOT BOURGOGNE BLANC KB** | | | | | | |
| **24327** | | **750M** | 12 | 160.01 | 13.33 | |
| (469468) | | 1 BT | | 152.33 | 12.69 | **0.64** |
| (469468) | | 1 CS | | 143.93 | 11.99 | **16.08** |
| **JADOT CH JACQUES CHARD KB** | | | | | | |
| **277186** | | **750M** | 12 | 160.01 | 13.33 | |
| (462488) | | 1 CS | | 131.93 | 10.99 | **28.08** |
| **JADOT CHARD STEEL** | | | | | | |
| **276592** | | **750M** | 12 | 160.01 | 13.33 | |
| (469470) | | 1 BT | | 152.33 | 12.69 | **0.64** |
| (469470) | | 1 CS | | 143.93 | 11.99 | **16.08** |
| (469470) | | 3 CS | | 119.93 | 9.99 | **40.08** |
| **JADOT LADOIX P NOIR KB 2015** | | | | | | |
| **18038** | 2015 6PK | **750M** | 6 | 143.96 | 23.99 | |
| (469470) | | 1 CS | | 143.96 | 23.99 | **0.00** |
| **JADOT LES GRAVIERES SANT BL KB 2016** | | | | | | |
| **18034** | 2016 6PK | **750M** | 6 | 319.99 | 53.33 | |
| (469468) | | 1 BT | | 248.96 | 41.49 | **11.84** |

## *BURGUNDY*

### DOM BERTAGNA EDV

| Item# | Vt/Asst | Size | BPC | Case Price | Bot Price | Disc |
|---|---|---|---|---|---|---|
| **DOM BERTAGNA LES P VOUGEOT EDV 1ER** | | | | | | |
| **27991** | 2014 6PK 1ER CRU | **750M** | 6 | 540.00 | 90.00 | |
| (469446) | | 1 BT | | 443.94 | 73.99 | **16.01** |
| (469446) | | 3 CS | | 419.94 | 69.99 | **120.06** |

### GUYON EDV

| Item# | Vt/Asst | Size | BPC | Case Price | Bot Price | Disc |
|---|---|---|---|---|---|---|
| **GUYON CORTON BRESS GR CRU 2015** | | | | | | |
| **30725** | 2015 6PK | **750M** | 6 | 560.00 | 93.33 | |
| (469446) | | 1 CS | | 560.00 | 93.33 | **0.00** |

## *CHABLIS*

### DOM JOLLY EDV

| Item# | Vt/Asst | Size | BPC | Case Price | Bot Price | Disc |
|---|---|---|---|---|---|---|
| **DOM JOLLY FOURCH MORT CHAB EDV 2015** | | | | | | |
| **183114** | 2015 6PK | **750M** | 6 | 155.95 | 25.99 | |
| (469446) | | 1 BT | | 149.94 | 24.99 | **1.00** |
| (469446) | | 1 CS | | 143.95 | 23.99 | **12.00** |
| (469446) | | 3 CS | | 135.95 | 22.66 | **20.00** |
| (469446) | | 5 CS | | 131.95 | 21.99 | **24.00** |
| **DOM JOLLY PET CHABLIS** | | | | | | |
| **181950** | | **750M** | 12 | 215.88 | 17.99 | |
| (469446) | | 1 CS | | 184.20 | 15.35 | **31.68** |
| (469446) | | 3 CS | | 179.88 | 14.99 | **36.00** |
| (469446) | | 5 CS | | 172.20 | 14.35 | **43.68** |
| **DOMAINE JOLLY CHABLIS** | | | | | | |
| **183304** | 2015 | **750M** | 12 | 227.88 | 18.99 | |
| (469446) | | 1 CS | | 211.92 | 17.66 | **15.96** |
| (469446) | | 3 CS | | 203.88 | 16.99 | **24.00** |
| (469446) | | 5 CS | | 195.96 | 16.33 | **31.92** |
| **30743** | 2016 | **750M** | 12 | 227.88 | 18.99 | |
| (469446) | | 1 CS | | 211.93 | 17.66 | **15.95** |
| (469446) | | 3 CS | | 203.93 | 16.99 | **23.95** |
| (469446) | | 5 CS | | 196.01 | 16.33 | **31.87** |

### JADOT KB

| Item# | Vt/Asst | Size | BPC | Case Price | Bot Price | Disc |
|---|---|---|---|---|---|---|
| **JADOT CHABLIS KB** | | | | | | |
| **28963** | 2016 | **750M** | 12 | 221.96 | 18.50 | |
| (469468) | | 1 BT | | 166.04 | 13.84 | **4.66** |
| **37446** | 2017 | **750M** | 12 | 239.93 | 19.99 | |
| (469468) | | 1 BT | | 200.33 | 16.69 | **3.30** |
| (469468) | | 1 CS | | 184.25 | 15.35 | **55.68** |

## *CHALONNAISE*

| Item# | Vt/Asst | Size | BPC | Case Price | Bot Price | Disc |
|---|---|---|---|---|---|---|
| **JADOT BOUZERON ALIGOTE KB 2015** | | | | | | |
| **18494** | 2015 6PK | **750M** | 6 | 119.96 | 19.99 | |
| (469470) | | 1 BT | | 105.98 | 17.66 | **2.33** |
| **JADOT BOUZERON ALIGOTE KB 2016** | | | | | | |
| **39510** | 2016 6PK | **750M** | 6 | 119.96 | 19.99 | |
| (469468) | | 1 BT | | 105.98 | 17.66 | **2.33** |
| **JADOT GIVRY KB 2015** | | | | | | |
| **19753** | 2015 6PK | **750M** | 6 | 143.96 | 23.99 | |
| (469470) | | 1 BT | | 128.00 | 21.33 | **2.66** |
| **JADOT GIVRY KB 2016** | | | | | | |
| **39475** | 2016 6PK | **750M** | 6 | 147.98 | 24.66 | |
| (469468) | | 1 BT | | 127.98 | 21.33 | **3.33** |

## *CHAMPAGNE*

### ANDRE JACQUART

| Item# | Vt/Asst | Size | BPC | Case Price | Bot Price | Disc |
|---|---|---|---|---|---|---|
| **ANDRE JACQUART DE SAIGNEE ROSE 6P PREM CRU** | | | | | | |
| **347960** | 6P PREM CRU | **750M** | 6 | 359.96 | 59.99 | |
| (469446) | | 1 CS | | 347.96 | 57.99 | **12.00** |
| (469446) | | 5 CS | | 338.12 | 56.35 | **21.84** |
| **ANDRE JACQUART EX BL DE BL BRT PREM CRU** | | | | | | |
| **347957** | 6PK PREM CRU | **750M** | 6 | 244.00 | 40.67 | |
| (469446) | | 1 CS | | 230.08 | 38.35 | **13.92** |
| (469446) | | 3 CS | | 220.00 | 36.67 | **24.00** |
| (469446) | | 5 CS | | 206.08 | 34.35 | **37.92** |
| **ANDRE JACQUART EX MESN BL D BL GR CRU** | | | | | | |
| **347958** | 6PK GR CRU | **750M** | 6 | 359.96 | 59.99 | |
| (469446) | | 1 BT | | 209.96 | 34.99 | **25.00** |

### BARONS DE ROTHSCHILD

| Item# | Vt/Asst | Size | BPC | Case Price | Bot Price | Disc |
|---|---|---|---|---|---|---|
| **BARONS DE ROTHSCHILD BL DE BL** | | | | | | |
| **799856** | 6PK | **750M** | 6 | 83.94 | 13.99 | |
| (469446) | | 1 CS | | 83.94 | 13.99 | **0.00** |
| **BARONS DE ROTHSCHILD ROSE** | | | | | | |
| **799893** | 6PK | **750M** | 6 | 209.94 | 34.99 | |
| **BARONS DE ROTHSCHILD ROSE RITZ CARLTON** | | | | | | |
| **800875** | 12PK RITZ CARLTON | **375M** | 12 | 227.93 | 18.99 | |
| **BARONS DE ROTHSCHILD ROSE RITZ CARLTON 1.5L** | | | | | | |
| **800874** | 3PK RITZ CARLTON | **1.5L** | 3 | 251.94 | 83.98 | |
| **BARONS DE ROTHSCHLD CHAMP BRUT** | | | | | | |
| **721413** | 6PK | **750M** | 6 | 312.00 | 52.00 | |
| **BARONS DE ROTHSCHLD CHAMP BRUT RITZ CARLTON 3** | | | | | | |
| **721416** | 2014 12PK RITZ CARLTON | **375M** | 12 | 252.05 | 21.00 | |
| **BARONS DE ROTHSCHLD CHAMP BRUT RITZ CARLTON 75** | | | | | | |
| **799891** | 6PK RITZ CARLTON | **750M** | 6 | 359.93 | 59.99 | |

| Item# | Vt/Asst | Size | BPC | Case Price | Bot Price | Disc |
|---|---|---|---|---|---|---|

## BOIZEL

**BOIZEL CHAMP JOYAU FRANCE SPRK 2000**
15956 2000 6PK 750M 6 599.94 99.99
(468423) 3 CS 575.94 95.99 **24.00**

**BOIZEL CHAMPAG ULTIME EXT BRUT**
15753 6PK 750M 6 389.94 64.99
(468423) 3 CS 353.94 58.99 **36.00**

**BOIZEL CHAMPAGNE BL DE BL**
15741 6PK 750M 6 341.94 56.99
(468423) 3 CS 305.94 50.99 **36.00**

**BOIZEL CHAMPAGNE BRUT RSV**
15740 6PK 750M 6 215.94 35.99
(468423) 3 CS 173.94 28.99 **42.00**

**BOIZEL CHAMPAGNE GR VTG BRUT 2007**
15754 2007 6PK 750M 6 401.94 66.99
(468423) 3 CS 377.94 62.99 **24.00**

**BOIZEL CHAMPAGNE SPRK ROSE**
15957 6PK 750M 6 275.94 45.99
(468423) 3 CS 239.94 39.99 **36.00**

## CHAMPAGNE COLLET

**CHAMP COLLET ART DECO BRUT**
39173 6PK 750M 6 239.96 39.99
(466394) 1 CS 179.96 29.99 **60.00**
(466394) 2 CS 160.16 26.69 **79.80**

**CHAMP COLLET BRUT ROSE 2010**
40774 2010 6PK 750M 6 269.96 44.99
(466394) 1 CS 220.16 36.69 **49.80**
(466394) 2 CS 200.12 33.35 **69.84**

## LOUIS ROEDERER

**ROEDERER BL DE BL 2010**
29471 2010 6PK 750M 6 449.96 74.99
(469392) 1 BT 437.96 72.99 **2.00**
(469392) 1 CS 419.96 69.99 **30.00**

**ROEDERER BRUT 2009**
147247 2009 6PK 750M 6 419.96 69.99
(469392) 1 CS 371.96 61.99 **48.00**
(469392) 3 CS 353.96 58.99 **66.00**
(469392) 5 CS 311.96 51.99 **108.00**

**ROEDERER BRUT PREMIER**
147125 6PK 750M 6 275.96 45.99
(469392) 1 BT 239.96 39.99 **6.00**
(469392) 2 CS 224.96 37.49 **51.00**
(469392) 20 CS 203.96 33.99 **72.00**
147126 12PK 375M 12 311.93 25.99
(469392) 1 BT 299.93 24.99 **1.00**
(469392) 3 CS 191.93 15.99 **120.00**

**ROEDERER BRUT PREMIER 1.5L**
147122 3PK 1.5L 3 287.98 95.99
(469392) 1 BT 284.98 94.99 **1.00**
(469392) 3 CS 239.98 79.99 **48.00**

**ROEDERER BRUT PREMIER GFT**
147124 6PK GFT 750M 6 275.96 45.99
(469392) 1 BT 239.96 39.99 **6.00**
(469392) 2 CS 224.96 37.49 **51.00**
(469392) 20 CS 203.96 33.99 **72.00**

**ROEDERER BRUT ROSE 2012**
36588 2012 6PK 750M 6 377.96 62.99
(469392) 1 CS 371.96 61.99 **6.00**
(469392) 3 CS 359.96 59.99 **18.00**
(469392) 5 CS 311.96 51.99 **66.00**
35490 2012 12PK 375M 12 383.93 31.99
(469392) 1 CS 383.93 31.99 **0.00**
(469392) 3 CS 359.93 29.99 **24.00**
(469392) 5 CS 299.93 24.99 **84.00**

**ROEDERER BRUT VTG GFT BX 2009**
147157 2009 6PK GFT BX 750M 6 419.96 69.99
(469392) 1 BT 389.96 64.99 **5.00**
(469392) 1 CS 371.96 61.99 **48.00**
(469392) 3 CS 353.96 58.99 **66.00**
(469392) 5 CS 311.96 51.99 **108.00**

**ROEDERER CARTE BLANCHE**
147095 6PK 750M 6 279.96 46.66
(469392) 1 BT 257.96 42.99 **3.67**

**ROEDERER NATURE BRUT 2009**
148364 2009 6PK 750M 6 456.00 76.00
(469392) 1 CS 419.94 69.99 **36.06**
(469392) 2 CS 399.96 66.66 **56.04**

## NIC FEUILLATE PALMES

**NICOLAS F PALMES D OR BRUT 2006**
265939 2006 6PK 750M 6 719.96 119.99
(461580) 1 CS 539.96 89.99 **180.00**

**NICOLAS F PALMES D OR ROSE 2006**
265938 2006 6PK 750M 6 800.12 133.35
(461580) 1 CS 539.96 89.99 **260.16**

## ROEDERER CRISTAL

**ROEDERER CRISTAL BRUT 1999**
49907 1999 6PK 750M 6 1679.96 279.99
(469392) 1 BT 1590.02 265.00 **14.99**

**ROEDERER CRISTAL BRUT 2007**
147444 2007 6PK 750M 6 1110.00 185.00
(469392) 1 CS 1110.00 185.00 **0.00**

**ROEDERER CRISTAL BRUT 2008**
42363 2008 6PK 750M 6 1199.96 199.99
(469392) 1 CS 1199.96 199.99 **0.00**

**ROEDERER CRISTAL BRUT 1.5L 2006**
147265 2006 3PK 1.5L 3 1500.00 500.00
(469392) 1 CS 1500.00 500.00 **0.00**

**ROEDERER CRISTAL BRUT GFT 2002**
147269 2002 6PK GFT 750M 6 2027.96 337.99
(469392) 1 BT 1770.02 295.00 **42.99**

**ROEDERER CRISTAL BRUT GFT 2009**
148340 2009 6PK GFT 750M 6 1110.00 185.00
(469392) 1 CS 1110.00 185.00 **0.00**

**ROEDERER CRISTAL ROSE 2002**
147260 2002 6PK 750M 6 4199.96 699.99
(469392) 1 BT 3750.02 625.00 **74.99**

**ROEDERER CRISTAL ROSE 2007**
147916 2007 6PK 750M 6 2399.96 399.99
(469392) 1 CS 2399.96 399.99 **0.00**
(469392) 2 CS 2249.96 374.99 **150.00**

**ROEDERER CRISTAL ROSE 2008**
51092 2008 6PK 750M 6 2399.96 399.99
(469392) 1 CS 2399.96 399.99 **0.00**

## TAITTINGER

**TAITT BRUT**
277055 3L 3 578.97 192.99
(12/1-12/14:467541)1 CS 578.97 192.99 **0.00**
(12/15-12/31:467540)1 CS 578.97 192.99 **0.00**

**TAITT BRUT MARQUETTERIE**
276929 6PK 750M 6 419.96 69.99
(12/1-12/14:467541)1 BT 395.96 65.99 **4.00**
(12/1-12/14:467541)1 CS 383.96 63.99 **36.00**
(12/15-12/31:467540)1 BT 395.96 65.99 **4.00**
(12/15-12/31:467540)1 CS 383.96 63.99 **36.00**

**TAITT BRUT MILLESIME 2012**
20159 2012 6PK 750M 6 419.96 69.99
(12/1-12/14:467541)1 BT 383.96 63.99 **6.00**
(12/15-12/31:467540)1 BT 383.96 63.99 **6.00**

**TAITT COMTES BL DE BL 2006**
278213 2006 6PK 750M 6 875.94 145.99
(12/1-12/14:467541)1 BT 851.96 141.99 **4.00**
(12/1-12/14:467541)1 CS 839.96 139.99 **35.98**
(12/15-12/31:467540)1 BT 851.96 141.99 **4.00**
(12/15-12/31:467540)1 CS 839.96 139.99 **35.98**

**TAITT COMTES BL DE BL GFT BX 1.5L 2005**
278613 2005 3PK GFT BX 1.5L 3 1049.98 349.99
(12/1-12/14:467541)1 CS 1049.98 349.99 **0.00**
(12/15-12/31:467540)1 CS 1049.98 349.99 **0.00**

**TAITT COMTES ROSE 2006**
278216 2006 6PK 750M 6 1100.00 183.33
(12/1-12/14:467541)1 BT 1055.96 175.99 **7.34**
(12/15-12/31:467540)1 BT 1055.96 175.99 **7.34**

**TAITT CUV PRESTIGE ROSE**
276905 6PK 750M 6 316.14 52.69
(12/1-12/14:467541)1 BT 311.96 51.99 **0.70**
(12/15-12/31:467540)1 BT 311.96 51.99 **0.70**

**TAITT CUV PRESTIGE ROSE GFT**
277345 6PK GFT 750M 6 316.14 52.69
(12/1-12/14:467541)1 BT 311.96 51.99 **0.70**
(12/15-12/31:467540)1 BT 311.96 51.99 **0.70**

**TAITT LA FRANCAISE BRUT**
277266 6PK 750M 6 249.96 41.66
(12/1-12/14:467541)1 BT 244.16 40.69 **0.97**
(12/1-12/14:467541)1 CS 227.96 37.99 **22.00**
(12/1-12/14:467541)5 CS 215.96 35.99 **34.00**
(12/15-12/31:467540)1 BT 244.16 40.69 **0.97**
(12/15-12/31:467540)1 CS 227.96 37.99 **22.00**
276861 12PK 375M 12 263.93 21.99
(12/1-12/14:467541)1 BT 248.33 20.69 **1.30**
(12/1-12/14:467541)1 CS 239.93 19.99 **24.00**
(12/15-12/31:467540)1 BT 248.33 20.69 **1.30**
(12/15-12/31:467540)1 CS 239.93 19.99 **24.00**

**TAITT LA FRANCAISE BRUT 1.5L**
276863 3PK 1.5L 3 319.99 106.66
(12/1-12/14:467541)1 BT 287.98 95.99 **10.67**
(12/15-12/31:467540)1 BT 287.98 95.99 **10.67**

**TAITT LA FRANCAISE BRUT GFT**
277268 6PK GFT 750M 6 249.96 41.66
(12/1-12/14:467541)1 BT 244.16 40.69 **0.97**
(12/1-12/14:467541)1 CS 227.96 37.99 **22.00**
(12/1-12/14:467541)5 CS 215.96 35.99 **34.00**
(12/15-12/31:467540)1 BT 244.16 40.69 **0.97**
(12/15-12/31:467540)1 CS 227.96 37.99 **22.00**

**TAITT NOCTURNE NV CITY LIGHTS**
18041 6PK CITY LIGHTS 750M 6 359.96 59.99
(12/1-12/14:467541)1 BT 320.00 53.33 **6.66**
(12/15-12/31:467540)1 BT 320.00 53.33 **6.66**

**TAITT PRELUDE BRUT**
276965 6PK 750M 6 399.96 66.66
(12/1-12/14:467541)1 BT 371.96 61.99 **4.67**
(12/1-12/14:467541)1 CS 368.00 61.33 **31.96**
(12/15-12/31:467540)1 BT 371.96 61.99 **4.67**
(12/15-12/31:467540)1 CS 368.00 61.33 **31.96**

**TAITT ZAU WOU KI 1PK 1998**
276975 1998 1PK 750M 1 347.99 347.99
(12/1-12/14:467541)1 BT 238.49 238.49 **109.50**
(12/15-12/31:467540)1 BT 238.49 238.49 **109.50**

# *COTE DE BEAUNE*

## DOM FERNAND & LAURE PILLOT EDV

**DOM FER&LAU PILLOT CHS MNT EDV MRGT 1ER 2013**
182991 2013 MRGT 1ER CR 750M 6 375.00 62.50
(469446) 1 CS 342.00 57.00 **33.00**

**DOM FER&LAU PILLOT CHS MNT EDV VRG 1ER**
182992 2013 VRG 1ER CRU 750M 6 375.00 62.50
(469446) 1 CS 361.23 60.21 **13.77**
183351 2014 VRG 1ER CRU 750M 6 375.00 62.50
(469446) 1 CS 329.94 54.99 **45.06**

**DOM FER&LAU PILLOT POMMARD EDV RUGI 2014**
183284 2014 6PK RUGIENS 750M 6 474.52 79.09
(469446) 1 BT 430.00 71.67 **7.42**

**DOM FER&LAU PILLOT TAVANNS EDV POMM 2014**
183285 2014 6PK POMMARD 750M 6 250.00 41.67
(469446) 1 BT 215.94 35.99 **5.68**

## GUYON EDV

**GUYON CORTON CHARLE GR CRU 2012**
182885 2012 6PK 750M 6 940.00 156.67
(469446) 1 CS 775.96 129.33 **164.04**
(469446) 3 CS 745.96 124.33 **194.04**
(469446) 5 CS 736.12 122.69 **203.88**

**GUYON CORTON CLOS DU ROY GR CRU 2011**
21913 2011 6PK GR CRU 750M 6 600.00 100.00
(469446) 1 CS 587.94 97.99 **12.06**
(469446) 3 CS 569.94 94.99 **30.06**
(469446) 5 CS 557.94 92.99 **42.06**

**GUYON MEURSAULT LES CHARMES 1ER**
25991 2013 6PK 1ER CRU 750M 6 460.00 76.67
(469446) 1 CS 460.00 76.67 **0.00**
32671 2014 6PK 1ER CRU 750M 6 460.00 76.67
(469446) 1 CS 389.94 64.99 **70.06**

**GUYON SAVIGNY LES BEAUNES EDV 2015**
28323 2015 6PK 750M 6 215.94 35.99
(469446) 1 CS 215.94 35.99 **0.00**

## JADOT KB

**JADOT BEAUNE AUX CRAS 1ER CRU 2015**
19959 2015 6PK 750M 6 345.96 57.66
(469470) 1 BT 311.96 51.99 **5.67**

**JADOT BEAUNE AUX CRAS 1ER CRU 2016**
40095 2016 6PK 750M 6 351.96 58.66
(469468) 1 BT 313.98 52.33 **6.33**

**JADOT BEAUNE BRESSANDES RED 2016**
40133 2016 6PK 750M 6 275.96 45.99
(469468) 1 BT 239.96 39.99 **6.00**

**JADOT BEAUNE CLOS DES COUC HER 2016**
48233 2016 6PK 750M 6 287.96 47.99
(469468) 1 BT 253.98 42.33 **5.66**

**JADOT BEAUNE CLOS URSULES KB 2015**
14828 2015 6PK 750M 6 431.96 71.99
(469470) 1 BT 383.96 63.99 **8.00**

**JADOT BEAUNE GREVES BL 2016**
40399 2016 6PK 750M 6 347.96 57.99
(469468) 1 BT 319.98 53.33 **4.66**

**JADOT BEAUNE PREM CRU EC 150 ANV 2015**
43753 2015 6PK 150 ANV 750M 6 291.02 48.50

**JADOT BEAUNE THEURONS 2015**
14829 2015 6PK 750M 6 283.96 47.33
(469470) 1 BT 251.96 41.99 **5.34**

**JADOT CAILLERETS PUL MONT KB 2014**
278538 2014 6PK 750M 6 811.96 135.33
(469470) 1 CS 809.96 134.99 **2.00**

**JADOT CHAS MONT MORG CHP BL KB 2016**
40594 2016 6PK 750M 6 499.98 83.33
(469468) 1 BT 431.96 71.99 **11.34**

**JADOT CHASS MONT ABBAYE 2015**
20485 2015 6PK 750M 6 455.96 75.99
(469470) 1 BT 411.98 68.66 **7.33**

**JADOT CHASS MONT ABBAYE 2016**
47685 2016 6PK 750M 6 499.98 83.33
(469468) 1 BT 431.96 71.99 **11.34**

**JADOT CHASS MONT BL KB 2014**
274233 2014 6PK 750M 6 275.96 45.99
(469468) 1 CS 275.96 45.99 **0.00**

**JADOT CHASS MONT BL KB 2015**
18660 2015 6PK 750M 6 319.96 53.33
(469470) 1 BT 287.96 47.99 **5.34**

| Item# | Vt/Asst | Size | BPC | Case Price | Bot Price | Disc |
|---|---|---|---|---|---|---|
| **JADOT CHASS MONT BL KB 2016** | | | | | | |
| **39496** | 2016 6PK | **750M** | 6 | 329.96 | 54.99 | |
| | (469468) | | 1 BT | 299.96 | 49.99 | **5.00** |
| **JADOT CHASS MONT CAILLERETS 2015** | | | | | | |
| **19755** | 2015 6PK | **750M** | 6 | 479.96 | 79.99 | |
| | (469470) | | 1 BT | 440.00 | 73.33 | **6.66** |
| **JADOT CORTON CHARLEMAGNE KB 2016** | | | | | | |
| **40378** | 2016 6PK | **750M** | 6 | 1099.98 | 183.33 | |
| | (469468) | | 1 BT | 963.98 | 160.66 | **22.67** |
| **JADOT CORTON POUGETS HERIT KB 2016** | | | | | | |
| **40090** | 2016 6PK | **750M** | 6 | 599.96 | 99.99 | |
| | (469468) | | 1 BT | 541.98 | 90.33 | **9.66** |
| **JADOT GAGEY BEAUNE KB 2016** | | | | | | |
| **40709** | 2016 6PK | **750M** | 6 | 219.98 | 36.66 | |
| | (469468) | | 1 BT | 195.98 | 32.66 | **4.00** |
| **JADOT GR CRU BATARD MONTRA KB 2016** | | | | | | |
| **40371** | 2016 6PK | **750M** | 6 | 1999.98 | 333.33 | |
| | (469468) | | 1 BT | 1843.98 | 307.33 | **26.00** |
| **JADOT GUETTES GAGEY SAV BEA KB 2014** | | | | | | |
| **278396** | 2014 6PK | **750M** | 6 | 209.96 | 34.99 | |
| | (469468) | | 1 CS | 191.96 | 31.99 | **18.00** |
| **JADOT LADOIX LE CLOU D ORGE KB 2016** | | | | | | |
| **46759** | 2016 6PK | **750M** | 6 | 195.98 | 32.66 | |
| | (469468) | | 1 BT | 171.96 | 28.66 | **4.00** |
| **JADOT LAVIERE SAV BEAUNE KB 2016** | | | | | | |
| **46765** | 2016 6PK | **750M** | 6 | 219.98 | 36.66 | |
| | (469468) | | 1 BT | 180.02 | 30.00 | **6.66** |
| **JADOT MEURSAULT CHARMES KB 2014** | | | | | | |
| **276757** | 2014 6PK | **750M** | 6 | 407.96 | 67.99 | |
| | (469468) | | 1 CS | 407.96 | 67.99 | **0.00** |
| **JADOT MEURSAULT CHARMES KB 2016** | | | | | | |
| **40611** | 2016 6PK | **750M** | 6 | 479.96 | 79.99 | |
| | (469468) | | 1 BT | 435.98 | 72.66 | **7.33** |
| **JADOT MEURSAULT GENEV 2016** | | | | | | |
| **40600** | 2016 6PK | **750M** | 6 | 551.96 | 91.99 | |
| | (469468) | | 1 BT | 487.98 | 81.33 | **10.66** |
| **JADOT MEURSAULT KB 2014** | | | | | | |
| **278277** | 2014 6PK | **750M** | 6 | 299.96 | 49.99 | |
| | (469468) | | 1 CS | 272.00 | 45.33 | **27.96** |
| **JADOT MEURSAULT KB 2015** | | | | | | |
| **18502** | 2015 6PK | **750M** | 6 | 327.98 | 54.66 | |
| | (469470) | | 1 BT | 296.00 | 49.33 | **5.33** |
| **JADOT MEURSAULT KB 2016** | | | | | | |
| **39500** | 2016 6PK | **750M** | 6 | 329.96 | 54.99 | |
| | (469468) | | 1 BT | 295.98 | 49.33 | **5.66** |
| **JADOT MONTHELIE ROCHES KB 2016** | | | | | | |
| **46984** | 2016 6PK | **750M** | 6 | 185.96 | 30.99 | |
| | (469468) | | 1 BT | 169.98 | 28.33 | **2.66** |
| **JADOT PERNARD VERG PIER 2012** | | | | | | |
| **278022** | 2012 6PK | **750M** | 6 | 175.93 | 29.32 | |
| | (469470) | | 1 BT | 131.96 | 21.99 | **7.33** |
| **JADOT POMMARD KB 2015** | | | | | | |
| **19064** | 2015 6PK | **750M** | 6 | 299.96 | 49.99 | |
| | (469470) | | 1 BT | 267.98 | 44.66 | **5.33** |
| **JADOT POMMARD KB 2016** | | | | | | |
| **39470** | 2016 6PK | **750M** | 6 | 305.96 | 50.99 | |
| | (469468) | | 1 BT | 269.96 | 44.99 | **6.00** |
| **JADOT PUL MONT GARENNE 2015** | | | | | | |
| **18521** | 2015 6PK | **750M** | 6 | 479.96 | 79.99 | |
| | (469470) | | 1 BT | 428.00 | 71.33 | **8.66** |
| **JADOT PUL MONT GARENNE MAGENTA 2016** | | | | | | |
| **47857** | 2016 6PK | **750M** | 6 | 499.98 | 83.33 | |
| | (469468) | | 1 BT | 431.96 | 71.99 | **11.34** |
| **JADOT PULIGNY MONTRACHET KB 2014** | | | | | | |
| **275167** | 2014 6PK | **750M** | 6 | 307.96 | 51.33 | |
| | (469468) | | 1 CS | 307.96 | 51.33 | **0.00** |
| **JADOT PULIGNY MONTRACHET KB 2015** | | | | | | |
| **14506** | 2015 6PK | **750M** | 6 | 373.96 | 62.33 | |
| | (469470) | | 1 BT | 343.96 | 57.33 | **5.00** |
| **JADOT REFERTS PULIGNY MONT KB 2016** | | | | | | |
| **40700** | 2016 6PK | **750M** | 6 | 499.98 | 83.33 | |
| | (469468) | | 1 BT | 431.96 | 71.99 | **11.34** |
| **JADOT SANTENAY MALTE RG KB 2016** | | | | | | |
| **40328** | 2016 6PK | **750M** | 6 | 185.96 | 30.99 | |
| | (469468) | | 1 BT | 169.98 | 28.33 | **2.66** |
| **JADOT SANTENAY RG KB 2016** | | | | | | |
| **40320** | 2016 6PK | **750M** | 6 | 181.98 | 30.33 | |
| | (469468) | | 1 BT | 159.96 | 26.66 | **3.67** |
| **JADOT SANTENOTS VOLNAY KB 2015** | | | | | | |
| **20478** | 2015 6PK | **750M** | 6 | 431.96 | 71.99 | |
| | (469470) | | 1 BT | 380.00 | 63.33 | **8.66** |
| **JADOT SAVIGNY LES BEAUNE RG KB 2015** | | | | | | |
| **21426** | 2015 6PK | **750M** | 6 | 183.96 | 30.66 | |
| | (469470) | | 1 BT | 167.96 | 27.99 | **2.67** |
| **JADOT ST AUBIN KB 2015** | | | | | | |
| **18596** | 2015 6PK | **750M** | 6 | 227.96 | 37.99 | |
| | (469470) | | 1 BT | 221.96 | 36.99 | **1.00** |
| **JADOT VLLGS COTE DE BEAUNE KB 2015** | | | | | | |
| **21433** | 2015 6PK | **750M** | 6 | 167.96 | 27.99 | |
| | (469470) | | 1 BT | 147.98 | 24.66 | **3.33** |
| **JADOT VLLGS COTE DE BEAUNE KB 2016** | | | | | | |
| **45288** | 2016 6PK | **750M** | 6 | 167.96 | 27.99 | |
| | (469468) | | 1 BT | 147.98 | 24.66 | **3.33** |
| **JADOT VOLNAY CLOS DE BARRE 2014** | | | | | | |
| **278315** | 2014 6PK | **750M** | 6 | 337.96 | 56.33 | |
| | (469468) | | 1 CS | 337.96 | 56.33 | **0.00** |

## *COTE DE NUITS*

### DOM BERTAGNA EDV

| Item# | Vt/Asst | Size | BPC | Case Price | Bot Price | Disc |
|---|---|---|---|---|---|---|
| **DOM BERTAGNA CHAM PLANTES EDV 1ER** | | | | | | |
| **54603** | 2016 6PK 1ER CRU | **750M** | 6 | 520.00 | 86.67 | |
| **DOM BERTAGNA CLOS ST DENIS EDV GR C 2011** | | | | | | |
| **181507** | 2011 6PK GR CRU | **750M** | 6 | 1099.95 | 183.33 | |
| | (469446) | | 1 CS | 1049.95 | 174.99 | **50.00** |
| | (469446) | | 3 CS | 953.95 | 158.99 | **146.00** |
| | (469446) | | 5 CS | 919.95 | 153.33 | **180.00** |
| **DOM BERTAGNA CLOS ST DENIS EDV GR C 2015** | | | | | | |
| **28520** | 2015 6PK GR CRU | **750M** | 6 | 1000.00 | 166.67 | |
| | (469446) | | 1 CS | 1000.00 | 166.67 | **0.00** |
| | (469446) | | 3 CS | 959.92 | 159.99 | **40.08** |
| | (469446) | | 5 CS | 919.96 | 153.33 | **80.04** |
| **DOM BERTAGNA CLOS VOUGEOT GR CRU 2012** | | | | | | |
| **29350** | 2012 6PK GR CRU | **750M** | 6 | 540.00 | 90.00 | |
| | (469446) | | 1 CS | 540.00 | 90.00 | **0.00** |
| **DOM BERTAGNA CRAS BL VOUG EDV 1ER** | | | | | | |
| **181574** | 2013 6PK 1ER CRU | **750M** | 6 | 540.00 | 90.00 | |
| | (469446) | | 1 BT | 479.95 | 79.99 | **10.01** |
| | (469446) | | 1 CS | 443.95 | 73.99 | **96.05** |
| | (469446) | | 3 CS | 419.95 | 69.99 | **120.05** |
| | (469446) | | 5 CS | 401.95 | 66.99 | **138.05** |
| **DOM BERTAGNA HAUTES CDN EDV DAMES HU 2013** | | | | | | |
| **182793** | 2013 DAMES HUGET | **750M** | 12 | 280.00 | 23.33 | |
| | (469446) | | 1 CS | 271.88 | 22.66 | **8.12** |
| | (469446) | | 3 CS | 259.88 | 21.66 | **20.12** |
| | (469446) | | 5 CS | 239.88 | 19.99 | **40.12** |
| **DOM BERTAGNA HAUTES CDN EDV DAMES HU 2015** | | | | | | |
| **14751** | 2015 DAMES HUGET | **750M** | 12 | 280.00 | 23.33 | |
| | (469446) | | 1 CS | 271.96 | 22.66 | **8.04** |
| | (469446) | | 3 CS | 256.24 | 21.35 | **23.76** |
| | (469446) | | 5 CS | 235.96 | 19.66 | **44.04** |
| **DOM BERTAGNA HAUTES CDN EDV DAMES HU 2016** | | | | | | |
| **46933** | 2016 DAMES HUGET | **750M** | 12 | 287.93 | 23.99 | |
| | (469446) | | 1 BT | 280.00 | 23.33 | **0.66** |
| | (469446) | | 1 CS | 271.96 | 22.66 | **15.97** |
| | (469446) | | 3 CS | 256.24 | 21.35 | **31.69** |
| | (469446) | | 5 CS | 235.96 | 19.66 | **51.97** |
| **DOM BERTAGNA VOSNE ROMANEE EDV 2011** | | | | | | |
| **182680** | 2011 6PK | **750M** | 6 | 540.00 | 90.00 | |
| | (469446) | | 1 CS | 510.00 | 85.00 | **30.00** |
| | (469446) | | 3 CS | 480.00 | 80.00 | **60.00** |
| | (469446) | | 5 CS | 459.96 | 76.66 | **80.04** |
| **DOM BERTAGNA VOSNE ROMANEE EDV 2013** | | | | | | |
| **183280** | 2013 6PK | **750M** | 6 | 450.00 | 75.00 | |
| | (469446) | | 1 CS | 427.00 | 71.17 | **23.00** |
| | (469446) | | 3 CS | 387.95 | 64.66 | **62.05** |
| **DOM BERTAGNA VOSNE ROMANEE EDV 6P PREM** | | | | | | |
| **28345** | 2015 6P PREM CRU | **750M** | 6 | 500.00 | 83.33 | |
| | (469446) | | 1 CS | 500.00 | 83.33 | **0.00** |
| | (469446) | | 3 CS | 479.96 | 79.99 | **20.04** |
| | (469446) | | 5 CS | 465.96 | 77.66 | **34.04** |
| **33789** | 2016 6P PREM CRU | **750M** | 6 | 500.00 | 83.33 | |
| | (469446) | | 1 CS | 500.00 | 83.33 | **0.00** |
| | (469446) | | 3 CS | 479.96 | 79.99 | **20.04** |
| | (469446) | | 5 CS | 465.98 | 77.66 | **34.02** |
| **DOM BERTAGNA VOUG CRAS BL 1ER CRU 2011** | | | | | | |
| **181570** | 2011 6PK 1ER CRU | **750M** | 6 | 540.00 | 90.00 | |
| | (469446) | | 1 BT | 520.00 | 86.67 | **3.33** |
| | (469446) | | 1 CS | 515.96 | 85.99 | **24.04** |
| | (469446) | | 3 CS | 460.00 | 76.67 | **80.00** |
| **DOM BERTAGNA VOUG CRAS BL 1ER CRU 2015** | | | | | | |
| **28506** | 2015 6PK 1ER CRU | **750M** | 6 | 551.94 | 91.99 | |
| | (469446) | | 1 CS | 551.94 | 91.99 | **0.00** |
| | (469446) | | 3 CS | 530.10 | 88.35 | **21.84** |
| | (469446) | | 5 CS | 520.00 | 86.67 | **31.94** |
| **DOM BERTAGNA VOUG CRAS BL 1ER CRU 2016** | | | | | | |
| **54599** | 2016 6PK 1ER CRU | **750M** | 6 | 551.94 | 91.99 | |
| | (469446) | | 1 CS | 551.94 | 91.99 | **0.00** |
| | (469446) | | 3 CS | 530.10 | 88.35 | **21.84** |
| | (469446) | | 5 CS | 520.00 | 86.67 | **31.94** |
| **DOM BERTAGNA VOUG CRAS RG EDV 1ER** | | | | | | |
| **46934** | 2016 6PK 1ER CRU | **750M** | 6 | 525.98 | 87.66 | |
| | (469446) | | 1 CS | 525.98 | 87.66 | **0.00** |
| | (469446) | | 5 CS | 520.00 | 86.67 | **5.98** |
| **DOM BERTAGNA VOUG PERR EDV 2010** | | | | | | |
| **181500** | 2010 6PK | **750M** | 6 | 540.00 | 90.00 | |
| | (469446) | | 1 CS | 510.00 | 85.00 | **30.00** |
| | (469446) | | 3 CS | 480.00 | 80.00 | **60.00** |
| | (469446) | | 5 CS | 459.96 | 76.66 | **80.04** |
| **DOM BERTAGNA VOUG PERR EDV 2013** | | | | | | |
| **28528** | 2013 6PK | **750M** | 6 | 450.00 | 75.00 | |
| | (469446) | | 1 CS | 427.97 | 71.33 | **22.03** |
| | (469446) | | 3 CS | 387.95 | 64.66 | **62.05** |
| **DOM BERTAGNA VOUG PERR EDV 2015** | | | | | | |
| **28469** | 2015 6PK | **750M** | 6 | 500.00 | 83.33 | |
| | (469446) | | 1 CS | 500.00 | 83.33 | **0.00** |
| | (469446) | | 3 CS | 479.96 | 79.99 | **20.04** |
| | (469446) | | 5 CS | 465.98 | 77.66 | **34.02** |
| **DOM BERTAGNA VOUG PERR EDV 1ER CRU 2016** | | | | | | |
| **46931** | 2016 6PK 1ER CRU | **750M** | 6 | 525.98 | 87.66 | |
| | (469446) | | 1 BT | 500.00 | 83.33 | **4.33** |
| | (469446) | | 3 CS | 479.96 | 79.99 | **46.02** |
| | (469446) | | 5 CS | 465.98 | 77.66 | **60.00** |

### GUYON EDV

| Item# | Vt/Asst | Size | BPC | Case Price | Bot Price | Disc |
|---|---|---|---|---|---|---|
| **GUYON HAUTES CDN** | | | | | | |
| **21912** | 2012 | **750M** | 12 | 319.88 | 26.66 | |
| | (469446) | | 1 CS | 268.16 | 22.35 | **51.72** |
| | (469446) | | 3 CS | 260.00 | 21.67 | **59.88** |
| | (469446) | | 5 CS | 251.84 | 20.99 | **68.04** |
| **GUYON LES CRAS CHAMB MUS EDV 2011** | | | | | | |
| **21903** | 2011 6PK | **750M** | 6 | 400.00 | 66.67 | |
| | (469446) | | 1 CS | 380.00 | 63.33 | **20.00** |
| | (469446) | | 3 CS | 370.12 | 61.69 | **29.88** |
| | (469446) | | 5 CS | 359.92 | 59.99 | **40.08** |

### JADOT KB

| Item# | Vt/Asst | Size | BPC | Case Price | Bot Price | Disc |
|---|---|---|---|---|---|---|
| **JADOT CHAMB MUS FEUSS 2016** | | | | | | |
| **47646** | 2016 6PK | **750M** | 6 | 599.96 | 99.99 | |
| | (469468) | | 1 BT | 547.98 | 91.33 | **8.66** |
| **JADOT CHAMB MUSIGNY 2016** | | | | | | |
| **40044** | 2016 6PK | **750M** | 6 | 363.96 | 60.66 | |
| | (469468) | | 1 BT | 327.98 | 54.66 | **6.00** |
| **JADOT CHAPELLE CHAMBERTIN 2014** | | | | | | |
| **278288** | 2014 6PK | **750M** | 6 | 1139.96 | 189.99 | |
| | (469468) | | 1 CS | 1139.96 | 189.99 | **0.00** |
| **JADOT CHAPELLE CHAMBERTIN 2015** | | | | | | |
| **18979** | 2015 6PK | **750M** | 6 | 1251.96 | 208.66 | |
| | (469470) | | 1 BT | 1151.96 | 191.99 | **16.67** |
| **JADOT ECHEZEAUX KB 2016** | | | | | | |
| **39704** | 2016 6PK | **750M** | 6 | 1251.96 | 208.66 | |
| | (469468) | | 1 BT | 1093.96 | 182.33 | **26.33** |
| **JADOT FIXIN KB 2015** | | | | | | |
| **13852** | 2015 6PK | **750M** | 6 | 183.96 | 30.66 | |
| | (469470) | | 1 BT | 169.98 | 28.33 | **2.33** |
| **JADOT GEV CHAM LAVAU ST JAC KB 2016** | | | | | | |
| **47649** | 2016 6PK | **750M** | 6 | 599.96 | 99.99 | |
| | (469468) | | 1 BT | 547.98 | 91.33 | **8.66** |
| **JADOT GEV CHAMB ST JACQ EST KB 2015** | | | | | | |
| **11952** | 2015 6PK | **750M** | 6 | 599.96 | 99.99 | |
| | (469470) | | 1 BT | 545.96 | 90.99 | **9.00** |
| **JADOT GEV CHAMB ST JACQ EST KB 2016** | | | | | | |
| **47689** | 2016 6PK | **750M** | 6 | 599.96 | 99.99 | |
| | (469468) | | 1 BT | 548.00 | 91.33 | **8.66** |
| **JADOT GEV CHAMB ST JACQUES KB 2016** | | | | | | |
| **49567** | 2016 6PK | **750M** | 6 | 1055.96 | 175.99 | |
| | (469468) | | 1 BT | 925.98 | 154.33 | **21.66** |
| **JADOT GEVREY CHAMB PET CHAP KB 2016** | | | | | | |
| **39863** | 2016 6PK | **750M** | 6 | 547.88 | 91.31 | |
| | (469468) | | 1 BT | 491.96 | 81.99 | **9.32** |
| **JADOT GEVREY CHAMBERTIN KB 2014** | | | | | | |
| **275168** | 2014 6PK | **750M** | 6 | 269.96 | 44.99 | |
| | (469468) | | 1 CS | 269.96 | 44.99 | **0.00** |
| **JADOT GEVREY CHAMBERTIN KB 2015** | | | | | | |
| **13854** | 2015 6PK | **750M** | 6 | 331.98 | 55.33 | |
| | (469470) | | 1 BT | 287.96 | 47.99 | **7.34** |
| **JADOT GEVREY CHAMBERTIN KB 2016** | | | | | | |
| **39382** | 2016 6PK | **750M** | 6 | 319.98 | 53.33 | |
| | (469468) | | 1 BT | 285.98 | 47.66 | **5.67** |
| **JADOT GR CRU CLOS VOUGEOT KB 2014** | | | | | | |
| **275186** | 2014 6PK | **750M** | 6 | 779.96 | 129.99 | |
| | (469468) | | 1 CS | 779.96 | 129.99 | **0.00** |
| **JADOT GR CRU CLOS VOUGEOT KB 2016** | | | | | | |
| **39676** | 2016 6PK | **750M** | 6 | 1055.96 | 175.99 | |
| | (469468) | | 1 BT | 925.98 | 154.33 | **21.66** |
| **JADOT LES DRAZEYS CHAMB MUS KB 2015** | | | | | | |
| **17586** | 2015 6PK | **750M** | 6 | 399.96 | 66.66 | |
| | (469470) | | 1 BT | 356.00 | 59.33 | **7.33** |
| **JADOT LONGEROIES MARSANNAY KB 2015** | | | | | | |
| **18031** | 2015 6PK | **750M** | 6 | 167.96 | 27.99 | |
| | (469470) | | 1 CS | 167.96 | 27.99 | **0.00** |
| **JADOT MARSANNAY CLOS DU ROY 2015** | | | | | | |
| **14435** | 2015 6PK | **750M** | 6 | 183.96 | 30.66 | |
| | (469470) | | 1 BT | 167.96 | 27.99 | **2.67** |
| **JADOT MARSANNAY CLOS DU ROY 2016** | | | | | | |
| **40051** | 2016 6PK | **750M** | 6 | 191.96 | 31.99 | |
| | (469468) | | 1 BT | 171.96 | 28.66 | **3.33** |
| **JADOT MARSANNAY RG 2014** | | | | | | |
| **276663** | 2014 6PK | **750M** | 6 | 153.96 | 25.66 | |
| | (469468) | | 1 BT | 113.94 | 18.99 | **6.67** |
| **JADOT MARSANNAY RG 2015** | | | | | | |
| **17588** | 2015 6PK | **750M** | 6 | 175.98 | 29.33 | |
| | (469470) | | 1 BT | 159.96 | 26.66 | **2.67** |
| **JADOT MOREY DENIS PREM CRU KB 2015** | | | | | | |
| **18981** | 2015 6PK | **750M** | 6 | 399.96 | 66.66 | |
| | (469470) | | 1 BT | 365.96 | 60.99 | **5.67** |

| Item# | Vt/Asst | Size | BPC | Case Price | Bot Price | Disc |
|---|---|---|---|---|---|---|
| **JADOT MOREY ST DENIS KB 2016** | | | | | | |
| **40058** | 2016 6PK | **750M** | 6 | 299.96 | 49.99 | |
| | (469468) | | 1 BT | 265.98 | 44.33 | **5.66** |
| **JADOT MUSIGNY KB 2014** | | | | | | |
| **275048** | 2014 6PK | **750M** | 6 | 3259.96 | 543.33 | |
| | (469468) | | 1 CS | 3259.96 | 543.33 | **0.00** |
| **JADOT NSG BOUDOTS KB 2015** | | | | | | |
| **11774** | 2015 6PK | **750M** | 6 | 587.96 | 97.99 | |
| | (469470) | | 1 BT | 519.98 | 86.66 | **11.33** |
| **JADOT NSG BOUDOTS KB 2016** | | | | | | |
| **39894** | 2016 6PK | **750M** | 6 | 587.96 | 97.99 | |
| | (469468) | | 1 BT | 519.96 | 86.66 | **11.33** |
| **JADOT NSG KB 2015** | | | | | | |
| **14849** | 2015 6PK | **750M** | 6 | 301.98 | 50.33 | |
| | (469470) | | 1 BT | 275.96 | 45.99 | **4.34** |
| **JADOT NSG KB 2016** | | | | | | |
| **39386** | 2016 6PK | **750M** | 6 | 311.96 | 51.99 | |
| | (469468) | | 1 BT | 273.98 | 45.66 | **6.33** |
| **JADOT VOSNE ROMANEE BEAUX 2016** | | | | | | |
| **39908** | 2016 6PK | **750M** | 6 | 799.98 | 133.33 | |
| | (469468) | | 1 BT | 695.96 | 115.99 | **17.34** |
| **JADOT VOSNE ROMANEE SUCHOTS 2016** | | | | | | |
| **39373** | 2016 6PK | **750M** | 6 | 799.98 | 133.33 | |
| | (469468) | | 1 BT | 695.96 | 115.99 | **17.34** |

## *COTE DU RHONE*

### OGIER EDV

| | | | | | | |
|---|---|---|---|---|---|---|
| **OGIER ARTESIS CDR BL EDV** | | | | | | |
| **183347** | | **750M** | 12 | 143.88 | 11.99 | |
| | (469446) | | 1 BT | 140.04 | 11.67 | **0.32** |
| | (469446) | | 3 CS | 131.88 | 10.99 | **12.00** |
| | (469446) | | 5 CS | 128.04 | 10.67 | **15.84** |
| **OGIER ARTESIS CDR RG EDV** | | | | | | |
| **183348** | | **750M** | 12 | 143.88 | 11.99 | |
| | (469446) | | 1 BT | 140.04 | 11.67 | **0.32** |
| | (469446) | | 3 CS | 131.88 | 10.99 | **12.00** |
| | (469446) | | 5 CS | 128.04 | 10.67 | **15.84** |

## *COTEAUX DU LANGUEDOC*

### CH CRES RICARDS EDV

| | | | | | | |
|---|---|---|---|---|---|---|
| **CH CRES RICARDS STECIA RED EDV** | | | | | | |
| **21905** | 6PK | **750M** | 6 | 95.96 | 15.99 | |
| | (469446) | | 1 CS | 93.98 | 15.66 | **1.98** |
| | (469446) | | 3 CS | 89.96 | 14.99 | **6.00** |
| | (469446) | | 5 CS | 88.16 | 14.69 | **7.80** |

### PAUL MAS

| | | | | | | |
|---|---|---|---|---|---|---|
| **PAUL MAS BELLUGUETTE CUV BL** | | | | | | |
| **182545** | 6PK | **750M** | 6 | 99.94 | 16.66 | |
| | (469446) | | 1 CS | 92.00 | 15.33 | **7.94** |
| | (469446) | | 3 CS | 89.94 | 14.99 | **10.00** |
| | (469446) | | 5 CS | 87.95 | 14.66 | **11.99** |
| **PAUL MAS CLOS DES MURES** | | | | | | |
| **179995** | 6PK | **750M** | 6 | 109.98 | 18.33 | |
| | (469446) | | 1 BT | 101.94 | 16.99 | **1.34** |
| | (469446) | | 3 CS | 95.94 | 15.99 | **14.04** |
| | (469446) | | 5 CS | 94.14 | 15.69 | **15.84** |
| **PAUL MAS CLOS SAVIGNAC 2013** | | | | | | |
| **21917** | 2013 6PK | **750M** | 6 | 109.98 | 18.33 | |
| | (469446) | | 1 CS | 101.94 | 16.99 | **8.04** |
| | (469446) | | 3 CS | 95.94 | 15.99 | **14.04** |
| | (469446) | | 5 CS | 94.14 | 15.69 | **15.84** |
| **PAUL MAS CLOS SAVIGNAC 2016** | | | | | | |
| **29969** | 2016 6PK | **750M** | 6 | 109.98 | 18.33 | |
| | (469446) | | 1 CS | 101.94 | 16.99 | **8.04** |
| | (469446) | | 3 CS | 95.94 | 15.99 | **14.04** |
| | (469446) | | 5 CS | 94.14 | 15.69 | **15.84** |
| **PAUL MAS EST GSM** | | | | | | |
| **179997** | | **750M** | 12 | 140.33 | 11.69 | |
| | (469446) | | 1 CS | 128.33 | 10.69 | **12.00** |
| | (469446) | | 3 CS | 119.93 | 9.99 | **20.40** |
| | (469446) | | 5 CS | 116.33 | 9.69 | **24.00** |
| **PAUL MAS EST MALBEC** | | | | | | |
| **182046** | | **750M** | 12 | 140.00 | 11.67 | |
| | (469446) | | 1 BT | 131.84 | 10.99 | **0.68** |
| | (469446) | | 3 CS | 124.16 | 10.35 | **15.84** |
| | (469446) | | 5 CS | 119.84 | 9.99 | **20.16** |
| **PAUL MAS EST MARSANNE** | | | | | | |
| **182222** | | **750M** | 12 | 140.00 | 11.67 | |
| | (469446) | | 1 BT | 131.84 | 10.99 | **0.68** |
| | (469446) | | 3 CS | 124.16 | 10.35 | **15.84** |
| | (469446) | | 5 CS | 119.84 | 9.99 | **20.16** |
| **PAUL MAS EST PICPOUL PINET** | | | | | | |
| **179996** | | **750M** | 12 | 140.00 | 11.67 | |
| | (469446) | | 1 BT | 131.84 | 10.99 | **0.68** |
| | (469446) | | 3 CS | 124.16 | 10.35 | **15.84** |
| | (469446) | | 5 CS | 119.84 | 9.99 | **20.16** |
| **PAUL MAS ST HIL VYD P NOIR** | | | | | | |
| **182856** | 2014 | **750M** | 12 | 140.00 | 11.67 | |
| | (469446) | | 1 BT | 131.84 | 10.99 | **0.68** |
| | (469446) | | 3 CS | 124.16 | 10.35 | **15.84** |
| | (469446) | | 5 CS | 119.84 | 9.99 | **20.16** |
| **183013** | 2015 | **750M** | 12 | 140.00 | 11.67 | |
| | (469446) | | 1 BT | 131.84 | 10.99 | **0.68** |
| | (469446) | | 3 CS | 124.16 | 10.35 | **15.84** |
| | (469446) | | 5 CS | 119.84 | 9.99 | **20.16** |
| **PAUL MAS ST HILAIRE CHARD** | | | | | | |
| **17425** | 2016 | **750M** | 12 | 140.00 | 11.67 | |
| | (469446) | | 1 BT | 131.84 | 10.99 | **0.68** |
| | (469446) | | 3 CS | 124.16 | 10.35 | **15.84** |
| | (469446) | | 5 CS | 119.84 | 9.99 | **20.16** |
| **PAUL MAS VIGN NICOLE CAB/MERLT** | | | | | | |
| **183430** | | **750M** | 12 | 140.33 | 11.69 | |
| | (469446) | | 1 CS | 128.33 | 10.69 | **12.00** |
| | (469446) | | 3 CS | 124.25 | 10.35 | **16.08** |
| | (469446) | | 5 CS | 119.93 | 9.99 | **20.40** |
| **PAUL MAS VIGNESS DE NICOLE BL** | | | | | | |
| **183432** | | **750M** | 12 | 140.33 | 11.69 | |
| | (469446) | | 1 BT | 131.93 | 10.99 | **0.70** |
| | (469446) | | 1 CS | 127.88 | 10.66 | **12.45** |
| | (469446) | | 3 CS | 124.25 | 10.35 | **16.08** |
| | (469446) | | 5 CS | 119.93 | 9.99 | **20.40** |

## *ENTRE DEUX MERS*

### CH BELLEVUE EDV

| | | | | | | |
|---|---|---|---|---|---|---|
| **CH BELLEVUE DEUX MERS EDV** | | | | | | |
| **26609** | | **750M** | 12 | 151.88 | 12.66 | |
| | (469446) | | 1 BT | 128.00 | 10.67 | **1.99** |
| | (469446) | | 1 CS | 116.00 | 9.67 | **35.88** |
| | (469446) | | 3 CS | 107.84 | 8.99 | **44.04** |
| | (469446) | | 5 CS | 103.88 | 8.66 | **48.00** |

### CH LES PASQUETS

| | | | | | | |
|---|---|---|---|---|---|---|
| **CH LES PASQUETS RG EDV** | | | | | | |
| **25999** | | **750M** | 12 | 119.88 | 9.99 | |
| | (469446) | | 1 BT | 95.88 | 7.99 | **2.00** |
| | (469446) | | 3 CS | 92.04 | 7.67 | **27.84** |
| | (469446) | | 5 CS | 88.20 | 7.35 | **31.68** |
| **CH LES PASQUETS WHT EDV** | | | | | | |
| **25998** | | **750M** | 12 | 119.88 | 9.99 | |
| | (469446) | | 1 BT | 95.88 | 7.99 | **2.00** |
| | (469446) | | 3 CS | 92.04 | 7.67 | **27.84** |
| | (469446) | | 5 CS | 88.20 | 7.35 | **31.68** |

### A D AUSSIERES

| | | | | | | |
|---|---|---|---|---|---|---|
| **A D AUSSIERES RED BLND GSM** | | | | | | |
| **54827** | | **750M** | 12 | 119.88 | 9.99 | |
| | (469446) | | 1 CS | 111.96 | 9.33 | **7.92** |
| | (469446) | | 3 CS | 103.92 | 8.66 | **15.96** |

### CH FERRY LACOMBE

| | | | | | | |
|---|---|---|---|---|---|---|
| **CH FERRY LACOMBE MIRA ROSE** | | | | | | |
| **428189** | 2016 | **750M** | 12 | 155.88 | 12.99 | |
| | (469394) | | 1 CS | 155.88 | 12.99 | **0.00** |
| **FERRY LACOMBE HAEDUS ROSE** | | | | | | |
| **786762** | 2016 | **750M** | 12 | 263.88 | 21.99 | |
| | (469394) | | 1 CS | 263.88 | 21.99 | **0.00** |

### DOM CAMBOS

| | | | | | | |
|---|---|---|---|---|---|---|
| **DOM CAMBOS JEAN COTES GASCONE** | | | | | | |
| **182892** | | **750M** | 12 | 100.00 | 8.33 | |
| | (469446) | | 1 CS | 83.92 | 6.99 | **16.08** |
| | (469446) | | 3 CS | 71.92 | 5.99 | **28.08** |
| | (469446) | | 5 CS | 59.92 | 4.99 | **40.08** |

### MAISON SALEYA

| | | | | | | |
|---|---|---|---|---|---|---|
| **MAISON SALEYA COTE D PROV ROSE** | | | | | | |
| **359682** | 2016 | **1.5L** | 6 | 128.00 | 21.33 | |
| | (468994) | | 1 BT | 47.96 | 7.99 | **13.34** |
| **25586** | 2017 | **750M** | 12 | 127.97 | 10.66 | |
| | (468994) | | 1 BT | 112.25 | 9.35 | **1.31** |

### TENET WINES

| | | | | | | |
|---|---|---|---|---|---|---|
| **TENET LE FERVENT ROSE** | | | | | | |
| **32808** | 17 | **750M** | 12 | 191.93 | 15.99 | |
| | (461670) | | 1 CS | 119.93 | 9.99 | **72.00** |

## *GRAVES*

### CH CHANTEGRIVE PB

| | | | | | | |
|---|---|---|---|---|---|---|
| **CH CHANTEGRIVE GRAVES BL EDV** | | | | | | |
| **26629** | 2011 | **750M** | 12 | 215.88 | 17.99 | |
| | (469446) | | 1 BT | 143.88 | 11.99 | **6.00** |
| | (469446) | | 1 CS | 143.93 | 11.99 | **71.95** |
| | (469446) | | 3 CS | 135.95 | 11.33 | **79.93** |
| | (469446) | | 5 CS | 131.88 | 10.99 | **84.00** |

## *HAUT MEDOC*

### LES PAGODES DE COS MMD

| | | | | | | |
|---|---|---|---|---|---|---|
| **LES PAGODES COS ST EST RG MMD** | | | | | | |
| **30381** | 2011 | **750M** | 12 | 719.93 | 59.99 | |
| | (462765) | | 1 CS | 659.93 | 54.99 | **60.00** |

## *LANGUEDOC - ROUSILLON*

### ARROGANT FROG

| | | | | | | |
|---|---|---|---|---|---|---|
| **ARROGANT FROG P NOIR** | | | | | | |
| **181332** | 2016 | **750M** | 12 | 107.88 | 8.99 | |
| | (468371) | | 1 BT | 97.86 | 8.16 | **0.83** |
| | (468371) | | 1 CS | 77.82 | 6.49 | **30.06** |

### COTE MAS

| | | | | | | |
|---|---|---|---|---|---|---|
| **COTE MAS BLANQTTE LIMOUX MAUZC** | | | | | | |
| **29694** | | **750M** | 12 | 151.88 | 12.66 | |
| | (469446) | | 1 BT | 135.95 | 11.33 | **1.33** |
| | (469446) | | 1 CS | 127.95 | 10.66 | **23.93** |
| | (469446) | | 3 CS | 119.88 | 9.99 | **32.00** |
| | (469446) | | 5 CS | 116.96 | 9.75 | **34.92** |
| **COTE MAS CHARD BL DE BL** | | | | | | |
| **29695** | | **750M** | 12 | 183.96 | 15.33 | |
| | (469446) | | 1 BT | 164.28 | 13.69 | **1.64** |
| | (469446) | | 3 CS | 155.88 | 12.99 | **28.08** |
| | (469446) | | 5 CS | 152.04 | 12.67 | **31.92** |
| **COTE MAS MEDITERRANEE BL** | | | | | | |
| **29689** | | **1L** | 12 | 120.00 | 10.00 | |
| | (469446) | | 1 BT | 112.20 | 9.35 | **0.65** |
| | (469446) | | 1 CS | 112.25 | 9.35 | **7.75** |
| | (469446) | | 3 CS | 95.93 | 7.99 | **24.07** |
| | (469446) | | 5 CS | 80.33 | 6.69 | **39.67** |
| **COTE MAS RG INTENSE** | | | | | | |
| **29688** | | **1L** | 12 | 120.00 | 10.00 | |
| | (469446) | | 1 BT | 112.20 | 9.35 | **0.65** |
| | (469446) | | 1 CS | 112.25 | 9.35 | **7.75** |
| | (469446) | | 3 CS | 95.93 | 7.99 | **24.07** |
| | (469446) | | 5 CS | 80.33 | 6.69 | **39.67** |
| **COTE MAS ROSE AURORE** | | | | | | |
| **29687** | | **1L** | 12 | 120.00 | 10.00 | |
| | (469446) | | 1 BT | 112.20 | 9.35 | **0.65** |
| | (469446) | | 3 CS | 95.93 | 7.99 | **24.07** |
| | (469446) | | 5 CS | 80.33 | 6.69 | **39.67** |

### JEAN LUC COLOMBO TFS

| | | | | | | |
|---|---|---|---|---|---|---|
| **JLC SYRAH LA VIOLETTE** | | | | | | |
| **180668** | | **750M** | 12 | 99.96 | 8.33 | |
| | (469517) | | 1 CS | 99.96 | 8.33 | **0.00** |
| **JLC VIOGNIER LA VIOLETTE** | | | | | | |
| **180660** | | **750M** | 12 | 131.93 | 10.99 | |
| | (469517) | | 1 CS | 119.93 | 9.99 | **12.00** |

### TOAD HOLLOW

| | | | | | | |
|---|---|---|---|---|---|---|
| **TOAD HOLLOW RISQUE SPARKLING** | | | | | | |
| **543014** | | **750M** | 12 | 142.92 | 11.91 | |
| | (466862) | | 1 CS | 134.92 | 11.24 | **8.00** |
| | (466862) | | 3 CS | 118.92 | 9.91 | **24.00** |

## *LIBOURNAIS*

### CH CERTAN MMD

| | | | | | | |
|---|---|---|---|---|---|---|
| **CH CERTAN DE MAY POMEROL MMD** | | | | | | |
| **148028** | 2011 | **750M** | 12 | 1199.93 | 99.99 | |
| | (469392) | | 1 BT | 1079.93 | 89.99 | **10.00** |
| **148056** | 2012 | **750M** | 12 | 1199.93 | 99.99 | |
| | (469392) | | 1 BT | 1079.93 | 89.99 | **10.00** |
| **147959** | 2014 | **750M** | 12 | 1199.93 | 99.99 | |
| | (469392) | | 1 BT | 1139.93 | 94.99 | **5.00** |
| **148361** | 2015 | **750M** | 12 | 1679.93 | 139.99 | |
| | (469392) | | 1 BT | 1559.93 | 129.99 | **10.00** |

### CH HOSANNA MMD

| | | | | | | |
|---|---|---|---|---|---|---|
| **CH HOSANNA POMEROL MMD 2011** | | | | | | |
| **147478** | 2011 6PK | **750M** | 6 | 917.96 | 152.99 | |
| | (469392) | | 1 BT | 839.96 | 139.99 | **13.00** |
| **CH HOSANNA POMEROL MMD 2014** | | | | | | |
| **147614** | 2014 6PK | **750M** | 6 | 719.96 | 119.99 | |
| | (469392) | | 1 BT | 689.96 | 114.99 | **5.00** |
| **CH HOSANNA POMEROL MMD 2015** | | | | | | |
| **148362** | 2015 6PK | **750M** | 6 | 959.96 | 159.99 | |
| | (469392) | | 1 BT | 899.96 | 149.99 | **10.00** |

### CH LAFLEUR MMD

| | | | | | | |
|---|---|---|---|---|---|---|
| **CH LAFLEUR GAZIN POMEROL MMD** | | | | | | |
| **147514** | 2012 | **750M** | 12 | 479.93 | 39.99 | |
| | (469392) | | 1 BT | 439.97 | 36.66 | **3.33** |
| **147516** | 2013 | **750M** | 12 | 515.93 | 42.99 | |
| | (469392) | | 1 BT | 479.93 | 39.99 | **3.00** |
| **147615** | 2014 | **750M** | 12 | 419.93 | 34.99 | |
| | (469392) | | 1 BT | 383.93 | 31.99 | **3.00** |
| **148357** | 2015 | **750M** | 12 | 599.93 | 49.99 | |
| | (469392) | | 1 BT | 539.93 | 44.99 | **5.00** |

### CH LAROQUE AID

| | | | | | | |
|---|---|---|---|---|---|---|
| **CH LAROQUE ST EMILION AID WD 2010** | | | | | | |
| **63558** | 2010 6PK WD | **750M** | 6 | 239.96 | 39.99 | |
| | (465817) | | 1 CS | 239.96 | 39.99 | **0.00** |

### CH PETRUS MMD

| | | | | | | |
|---|---|---|---|---|---|---|
| **CH PETRUS POMEROL MMD 2014** | | | | | | |
| **147616** | 2014 3PK | **750M** | 3 | 4200.00 | 1400.00 | |
| | (469392) | | 1 BT | 3749.96 | 1249.99 | **150.01** |

| Item# | Vt/Asst | Size | BPC | Case Price | Bot Price | Disc |
|---|---|---|---|---|---|---|
| **CH PETRUS POMEROL MMD 2015** | | | | | | |
| **148358** | 2015 3PK | **750M** | 3 | 6596.98 | 2198.99 | |
| | (469392) | | 1 BT | 6300.00 | 2100.00 | **98.99** |
| **CH PETRUS POMEROL MMD +14 2016** | | | | | | |
| **31680** | 2016 3PK +14 | **750M** | 3 | 6749.98 | 2249.99 | |
| | (469392) | | 1 BT | 6599.98 | 2199.99 | **50.00** |
| **CH PUY BLANQUET MMD** | | | | | | |
| **CH PUY BLANQUET ST EMILION MMD** | | | | | | |
| **148277** | 2014 | **750M** | 12 | 212.00 | 17.67 | |
| | (469392) | | 1 BT | 203.93 | 16.99 | **0.68** |
| **148359** | 2015 | **750M** | 12 | 263.93 | 21.99 | |
| | (469392) | | 1 BT | 239.93 | 19.99 | **2.00** |
| **31718** | 2016 | **750M** | 12 | 287.93 | 23.99 | |
| | (469392) | | 1 BT | 263.93 | 21.99 | **2.00** |
| **CHAT DE SALES MMD** | | | | | | |
| **CH DE SALES POMEROL MMD** | | | | | | |
| **147178** | 2012 | **750M** | 12 | 359.93 | 29.99 | |
| | (469392) | | 1 BT | 335.93 | 27.99 | **2.00** |
| | (469392) | | 3 CS | 311.93 | 25.99 | **48.00** |
| **147131** | 2013 | **750M** | 12 | 359.93 | 29.99 | |
| | (469392) | | 1 BT | 335.93 | 27.99 | **2.00** |
| | (469392) | | 3 CS | 311.93 | 25.99 | **48.00** |
| **147427** | 2014 | **750M** | 12 | 359.93 | 29.99 | |
| | (469392) | | 1 BT | 311.93 | 25.99 | **4.00** |
| | (469392) | | 3 CS | 287.93 | 23.99 | **72.00** |
| **148360** | 2015 | **750M** | 12 | 599.93 | 49.99 | |
| | (469392) | | 1 CS | 383.93 | 31.99 | **216.00** |
| **31674** | 2016 | **750M** | 12 | 455.93 | 37.99 | |
| | (469392) | | 1 BT | 431.93 | 35.99 | **2.00** |
| **ROEDERER CRISTAL** | | | | | | |
| **ROEDERER CRISTAL ROSE GFT BX 2002** | | | | | | |
| **49940** | 2002 3PK GFT BX | **750M** | 3 | 2144.99 | 715.00 | |
| | (469392) | | 1 BT | 1875.00 | 625.00 | **90.00** |
| ***LOIRE VALLEY*** | | | | | | |
| **CH D AUSSIERES EDV** | | | | | | |
| **CH D AUSSIERES CHARD EDV** | | | | | | |
| **54059** | | **750M** | 12 | 119.88 | 9.99 | |
| | (469446) | | 1 CS | 119.88 | 9.99 | **0.00** |
| | (469446) | | 3 CS | 103.92 | 8.66 | **15.96** |
| **CH D AUSSIERES CORBIERES EDV** | | | | | | |
| **53421** | 2013 | **750M** | 12 | 300.00 | 25.00 | |
| | (469446) | | 1 CS | 288.00 | 24.00 | **12.00** |
| | (469446) | | 3 CS | 279.96 | 23.33 | **20.04** |
| **57351** | 2014 | **750M** | 12 | 300.00 | 25.00 | |
| **CH DE COUDRY ED** | | | | | | |
| **CH D COUDRAY CHINON CAB FR EDV** | | | | | | |
| **26654** | 2015 | **750M** | 12 | 155.93 | 12.99 | |
| | (469446) | | 1 CS | 143.88 | 11.99 | **12.05** |
| | (469446) | | 3 CS | 140.09 | 11.67 | **15.84** |
| | (469446) | | 5 CS | 136.25 | 11.35 | **19.68** |
| **22275** | 2016 | **750M** | 12 | 155.93 | 12.99 | |
| | (469446) | | 1 CS | 143.93 | 11.99 | **12.00** |
| | (469446) | | 3 CS | 140.09 | 11.67 | **15.84** |
| | (469446) | | 5 CS | 136.25 | 11.35 | **19.68** |
| **CH D COUDRAY CHINON CAB FR EDV +14 2014** | | | | | | |
| **26625** | 2014 +14 | **750M** | 12 | 155.93 | 12.99 | |
| | (469446) | | 1 CS | 143.88 | 11.99 | **12.05** |
| | (469446) | | 3 CS | 140.09 | 11.67 | **15.84** |
| | (469446) | | 5 CS | 136.25 | 11.35 | **19.68** |
| **CH DE LA MULONNIERE EDV** | | | | | | |
| **CH DE LA MULON LEF PAP WHT EDV 2013** | | | | | | |
| **53428** | 2013 6PK | **750M** | 6 | 156.00 | 26.00 | |
| | (469446) | | 1 CS | 151.98 | 25.33 | **4.02** |
| | (469446) | | 3 CS | 139.98 | 23.33 | **16.02** |
| **DOM VERDIER** | | | | | | |
| **DOM VERDIER SUR LIE MUSCADET SEV & MAINE** | | | | | | |
| **347950** | SEV & MAINE | **750M** | 12 | 112.00 | 9.33 | |
| | (469446) | | 1 CS | 107.92 | 8.99 | **4.08** |
| | (469446) | | 3 CS | 104.32 | 8.69 | **7.68** |
| | (469446) | | 5 CS | 95.92 | 7.99 | **16.08** |
| **JEAN VINCENT** | | | | | | |
| **VINCENT SANCERRE** | | | | | | |
| **35827** | 2016 | **750M** | 12 | 239.88 | 19.99 | |
| | (469446) | | 1 BT | 211.92 | 17.66 | **2.33** |
| | (469446) | | 1 CS | 199.92 | 16.66 | **39.96** |
| **LA P PERRIERE** | | | | | | |
| **LA PETITE PERRIERE P NOIR** | | | | | | |
| **33736** | | **750M** | 12 | 108.00 | 9.00 | |
| | (469446) | | 1 CS | 91.92 | 7.66 | **16.08** |
| | (469446) | | 3 CS | 79.52 | 6.63 | **28.48** |
| **LADOUCETTE** | | | | | | |
| **LADOUCETTE DEUX TOURS SAUV BL** | | | | | | |
| **148146** | 2013 | **750M** | 12 | 179.93 | 14.99 | |
| | (469392) | | 1 BT | 83.93 | 6.99 | **8.00** |
| **LADOUCETTE POUILLY FUME** | | | | | | |
| **147874** | 2012 | **750M** | 12 | 383.93 | 31.99 | |
| | (469392) | | 1 BT | 239.93 | 19.99 | **12.00** |
| **148388** | 2015 | **750M** | 12 | 395.93 | 32.99 | |
| | (469392) | | 1 CS | 395.93 | 32.99 | **0.00** |
| | (469392) | | 3 CS | 340.25 | 28.35 | **55.68** |
| | (469392) | | 10 CS | 323.93 | 26.99 | **72.00** |
| **MARC BREDIF** | | | | | | |
| **MARC BREDIF CHINON CAB FRANC** | | | | | | |
| **16857** | 2015 | **750M** | 12 | 191.93 | 15.99 | |
| | (469392) | | 1 BT | 179.93 | 14.99 | **1.00** |
| **44397** | 2017 | **750M** | 12 | 191.93 | 15.99 | |
| | (469392) | | 1 CS | 179.93 | 14.99 | **12.00** |
| | (469392) | | 3 CS | 173.93 | 14.49 | **18.00** |
| | (469392) | | 5 CS | 167.93 | 13.99 | **24.00** |
| **MARC BREDIF VOUVRAY** | | | | | | |
| **148338** | 2015 | **750M** | 12 | 191.93 | 15.99 | |
| | (469392) | | 1 BT | 179.93 | 14.99 | **1.00** |
| **MARIE DE BEAUREGARD** | | | | | | |
| **MARIE DE BEAUREGARD CHINON** | | | | | | |
| **721890** | | **750M** | 12 | 168.00 | 14.00 | |
| | (469446) | | 1 CS | 163.92 | 13.66 | **4.08** |
| | (469446) | | 3 CS | 151.92 | 12.66 | **16.08** |
| **MARQUIS DE GOULAINE** | | | | | | |
| **MARQUIS DE GOULAINE CHINON RED** | | | | | | |
| **63697** | | **750M** | 12 | 143.93 | 11.99 | |
| | (469035) | | 1 CS | 83.93 | 6.99 | **60.00** |
| **MARQUIS DE GOULAINE D ANJ ROSE** | | | | | | |
| **63699** | | **750M** | 12 | 107.93 | 8.99 | |
| **MARQUIS DE GOULAINE MUSCADET** | | | | | | |
| **18374** | | **750M** | 12 | 119.93 | 9.99 | |
| | (469035) | | 1 CS | 112.25 | 9.35 | **7.68** |
| | (469035) | | 3 CS | 104.33 | 8.69 | **15.60** |
| | (469035) | | 5 CS | 95.93 | 7.99 | **24.00** |
| **MARQUIS DE GOULAINE SANCERRE** | | | | | | |
| **18371** | | **750M** | 12 | 215.93 | 17.99 | |
| | (469035) | | 1 CS | 203.93 | 16.99 | **12.00** |
| | (469035) | | 3 CS | 185.93 | 15.49 | **30.00** |
| | (469035) | | 5 CS | 169.13 | 14.09 | **46.80** |
| **MARQUIS DE GOULAINE VOUV WHT** | | | | | | |
| **63700** | | **750M** | 12 | 131.93 | 10.99 | |
| | (469035) | | 1 CS | 119.93 | 9.99 | **12.00** |
| | (469035) | | 3 CS | 112.25 | 9.35 | **19.68** |
| | (469035) | | 5 CS | 104.33 | 8.69 | **27.60** |
| **REDDE** | | | | | | |
| **REDDE LES TUILIERES SANCERRE** | | | | | | |
| **276935** | 2014 | **750M** | 12 | 271.97 | 22.66 | |
| | (469047) | | 1 BT | 119.93 | 9.99 | **12.67** |
| **33376** | 2017 | **750M** | 12 | 287.93 | 23.99 | |
| | (469047) | | 1 CS | 280.25 | 23.35 | **7.68** |
| **REMY PANNIER** | | | | | | |
| **REMY PANNIER ROSE D ANJOU** | | | | | | |
| **30252** | 2017 | **750M** | 12 | 119.93 | 9.99 | |
| **REMY PANNIER SANCERRE** | | | | | | |
| **26516** | 2016 | **750M** | 12 | 323.93 | 26.99 | |
| | (465898) | | 1 CS | 287.93 | 23.99 | **36.00** |
| **REMY PANNIER SAUV BL** | | | | | | |
| **180077** | | **750M** | 12 | 155.93 | 12.99 | |
| | (465898) | | 1 CS | 125.93 | 10.49 | **30.00** |
| **VATAN** | | | | | | |
| **VATAN POUILLY FUME** | | | | | | |
| **10528** | 2015 | **750M** | 12 | 200.00 | 16.67 | |
| | (469446) | | 1 BT | 179.88 | 14.99 | **1.68** |
| | (469446) | | 3 CS | 176.00 | 14.67 | **24.00** |
| | (469446) | | 5 CS | 167.84 | 13.99 | **32.16** |
| ***MACONNAIS*** | | | | | | |
| **CH MOULINET LASSERRE** | | | | | | |
| **CH MOULINET LASSERRE POM EDV** | | | | | | |
| **26651** | 2010 | **750M** | 12 | 711.95 | 59.33 | |
| | (469446) | | 1 CS | 663.93 | 55.33 | **48.02** |
| | (469446) | | 3 CS | 647.95 | 54.00 | **64.00** |
| | (469446) | | 5 CS | 615.95 | 51.33 | **96.00** |
| **DOM FERRET KB** | | | | | | |
| **DOM FERRET P FUISSE KB 2014** | | | | | | |
| **273260** | 2014 6PK | **750M** | 6 | 200.00 | 33.33 | |
| | (464496) | | 1 BT | 185.96 | 30.99 | **2.34** |
| | (464496) | | 2 CS | 155.96 | 25.99 | **44.04** |
| **DOM FERRET P FUISSE KB 2015** | | | | | | |
| **273333** | 2015 6PK | **750M** | 6 | 200.00 | 33.33 | |
| | (464496) | | 1 BT | 185.96 | 30.99 | **2.34** |
| | (464496) | | 2 CS | 155.96 | 25.99 | **44.04** |
| **DOM FERRET P FUISSE KB 2016** | | | | | | |
| **31678** | 2016 6PK | **750M** | 6 | 215.96 | 35.99 | |
| | (464496) | | 1 CS | 191.96 | 31.99 | **24.00** |
| | (464496) | | 2 CS | 161.96 | 26.99 | **54.00** |
| **DOM FERRET P FUISSE MENET KB 2014** | | | | | | |
| **273877** | 2014 6PK | **750M** | 6 | 291.96 | 48.66 | |
| | (464496) | | 1 CS | 291.96 | 48.66 | **0.00** |
| **RESERVE ROCHERS** | | | | | | |
| **RESERVE ROCHERS MACON CHAINTRE NL** | | | | | | |
| **182363** | NL | **750M** | 12 | 179.88 | 14.99 | |
| | (469446) | | 1 BT | 136.20 | 11.35 | **3.64** |
| | (469446) | | 3 CS | 131.88 | 10.99 | **48.00** |
| | (469446) | | 5 CS | 128.28 | 10.69 | **51.60** |
| **RESERVE ROCHERS P FUISSE** | | | | | | |
| **18824** | 2015 | **750M** | 12 | 250.93 | 20.91 | |
| | (469446) | | 1 BT | 223.93 | 18.66 | **2.25** |
| | (469446) | | 3 CS | 212.29 | 17.69 | **38.64** |
| | (469446) | | 5 CS | 203.89 | 16.99 | **47.04** |
| **29910** | 2016 | **750M** | 12 | 250.93 | 20.91 | |
| | (469446) | | 1 BT | 223.93 | 18.66 | **2.25** |
| | (469446) | | 3 CS | 212.29 | 17.69 | **38.64** |
| | (469446) | | 5 CS | 203.89 | 16.99 | **47.04** |
| ***MARGAUX*** | | | | | | |
| **LA CROIX DE BOYD CANTENAC** | | | | | | |
| **LA CROIX BOYD CANTENAC MARG BG 2010** | | | | | | |
| **38842** | 2010 6PK | **750M** | 6 | 155.93 | 25.99 | |
| | (465839) | | 1 CS | 143.93 | 23.99 | **12.00** |
| ***MEDOC*** | | | | | | |
| **CH CARRUADES EDV** | | | | | | |
| **CH CARRUADES DE LAFITE EDV 2010** | | | | | | |
| **721205** | 6PK | **750M** | 6 | 235.92 | 39.32 | |
| **CH COMETESS RSV** | | | | | | |
| **CH COMETESS PAUILLAC RSV MMD** | | | | | | |
| **147955** | 2013 | **750M** | 12 | 515.93 | 42.99 | |
| | (469392) | | 1 CS | 479.93 | 39.99 | **36.00** |
| **CH DE LA COSTE** | | | | | | |
| **CH DE LA COSTE MARGAUX EDV** | | | | | | |
| **24568** | 2013 | **750M** | 12 | 299.88 | 24.99 | |
| | (469446) | | 1 CS | 280.20 | 23.35 | **19.68** |
| | (469446) | | 3 CS | 263.88 | 21.99 | **36.00** |
| | (469446) | | 5 CS | 248.04 | 20.67 | **51.84** |
| **CH DE PEZ MMD** | | | | | | |
| **CH DE PEZ ST ESTEPHE MMD** | | | | | | |
| **147078** | 2013 | **750M** | 12 | 455.93 | 37.99 | |
| | (469392) | | 1 BT | 419.93 | 34.99 | **3.00** |
| | (469392) | | 3 CS | 359.93 | 29.99 | **96.00** |
| **147079** | 2014 | **750M** | 12 | 479.88 | 39.99 | |
| | (469392) | | 1 BT | 419.93 | 34.99 | **5.00** |
| | (469392) | | 3 CS | 359.93 | 29.99 | **119.95** |
| **148373** | 2015 | **750M** | 12 | 503.93 | 41.99 | |
| | (469392) | | 1 BT | 479.93 | 39.99 | **2.00** |
| **31683** | 2016 | **750M** | 12 | 563.93 | 46.99 | |
| | (469392) | | 1 BT | 515.93 | 42.99 | **4.00** |
| **CH GREYSAC EDV** | | | | | | |
| **CH GREYSAC MEDOC EDV** | | | | | | |
| **180016** | 2012 | **750M** | 12 | 239.88 | 19.99 | |
| | (469446) | | 1 CS | 227.88 | 18.99 | **12.00** |
| | (469446) | | 3 CS | 220.20 | 18.35 | **19.68** |
| | (469446) | | 5 CS | 212.28 | 17.69 | **27.60** |
| **182927** | 2011 | **375M** | 24 | 255.92 | 10.66 | |
| | (469446) | | 1 CS | 239.84 | 9.99 | **16.08** |
| | (469446) | | 3 CS | 215.84 | 8.99 | **40.08** |
| | (469446) | | 5 CS | 200.00 | 8.33 | **55.92** |
| **9756** | 2012 | **375M** | 24 | 255.92 | 10.66 | |
| | (469446) | | 1 CS | 239.84 | 9.99 | **16.08** |
| | (469446) | | 3 CS | 232.64 | 9.69 | **23.28** |
| | (469446) | | 5 CS | 224.48 | 9.35 | **31.44** |
| **CH GREYSAC MEDOC EDV WD 2012** | | | | | | |
| **27041** | 2012 WD | **750M** | 12 | 239.88 | 19.99 | |
| | (469446) | | 1 CS | 227.88 | 18.99 | **12.00** |
| | (469446) | | 3 CS | 220.20 | 18.35 | **19.68** |
| | (469446) | | 5 CS | 212.28 | 17.69 | **27.60** |
| **CH GREYSAC MEDOC EDV WD 2014** | | | | | | |
| **30847** | 2014 WD | **750M** | 12 | 239.88 | 19.99 | |
| | (469446) | | 1 CS | 227.93 | 18.99 | **11.95** |
| | (469446) | | 3 CS | 220.25 | 18.35 | **19.63** |
| | (469446) | | 5 CS | 212.33 | 17.69 | **27.55** |
| **CH HAUT CONDISSAS EDV** | | | | | | |
| **CH HAUT CONDISSAS MEDOC EDV 2009** | | | | | | |
| **180005** | 2009 6PK | **750M** | 6 | 399.96 | 66.66 | |
| | (469446) | | 1 BT | 347.94 | 57.99 | **8.67** |
| | (469446) | | 1 CS | 319.96 | 53.33 | **80.00** |
| | (469446) | | 3 CS | 305.94 | 50.99 | **94.02** |
| | (469446) | | 5 CS | 299.94 | 49.99 | **100.02** |
| **CH PICHON LALANDE MMD** | | | | | | |
| **CH PICHON LALANDE PAUILLAC MMD** | | | | | | |
| **147049** | 2006 | **750M** | 12 | 2219.93 | 184.99 | |
| | (469392) | | 1 BT | 2039.93 | 169.99 | **15.00** |
| **147117** | 2013 | **750M** | 12 | 1439.93 | 119.99 | |
| | (469392) | | 1 BT | 1319.93 | 109.99 | **10.00** |

| Item# | Vt/Asst | Size | BPC | Case Price | Bot Price | Disc |
|---|---|---|---|---|---|---|
| **CH PICHON LVILLE RSV MMD COMTESSE 2011** | | | | | | |
| **147283** | 2011 COMTESSE | **750M** | 12 | 1439.93 | 119.99 | |
| | (469392) | | 1 CS | 1379.93 | 114.99 | **60.00** |
| **CH PICHON LONGUEVILLE MMD** | | | | | | |
| **CH PICHON LV COMT LALAN GR CRU PAUILLAC 2015** | | | | | | |
| **148375** | 2015 PAUILLAC | **750M** | 12 | 1919.93 | 159.99 | |
| | (469392) | | 1 CS | 1919.93 | 159.99 | **0.00** |
| **CH ROLLAN DE BY EDV** | | | | | | |
| **CH ROLLAN DE BY MEDOC EDV** | | | | | | |
| **26588** | 2011 | **750M** | 12 | 359.88 | 29.99 | |
| **CH RSV DE LA COMTESSE MMD** | | | | | | |
| **CH RSV DE LA COMT PAUILLAC MMD** | | | | | | |
| **148374** | 2015 | **750M** | 12 | 539.93 | 44.99 | |
| | (469392) | | 1 CS | 539.93 | 44.99 | **0.00** |
| **CHAT HAUT BEAUSEJOUR MMD** | | | | | | |
| **CH HAUT BEAUSEJOUR ST EST MMD** | | | | | | |
| **148134** | 2013 | **750M** | 12 | 299.93 | 24.99 | |
| | (469392) | | 1 BT | 203.93 | 16.99 | **8.00** |
| **148370** | 2015 | **750M** | 12 | 299.93 | 24.99 | |
| | (469392) | | 1 BT | 275.93 | 22.99 | **2.00** |
| **31684** | 2016 | **750M** | 12 | 323.93 | 26.99 | |
| | (469392) | | 1 BT | 299.93 | 24.99 | **2.00** |
| **CH HAUT BEAUSEJOUR ST EST MMD +14 2014** | | | | | | |
| **147965** | 2014 +14 | **750M** | 12 | 299.88 | 24.99 | |
| | (469392) | | 1 BT | 203.93 | 16.99 | **8.00** |
| **CHATEAU LAFITE** | | | | | | |
| **CH LAFITE ROTHSCHILD PWI 2012** | | | | | | |
| **615960** | 6PK | **750M** | 6 | 183.96 | 30.66 | |
| **PAUILLAC** | | | | | | |
| **CH PAUILLAC HAUT BAGES LIB EDV** | | | | | | |
| **182705** | 2010 | **750M** | 12 | 439.88 | 36.66 | |
| | (469446) | | 1 CS | 400.00 | 33.33 | **39.88** |
| | (469446) | | 3 CS | 383.84 | 31.99 | **56.04** |
| ***NORTHERN RHONE*** | | | | | | |
| **DELAS MMD** | | | | | | |
| **DELAS CHEMINS CROZES HERM MMD 2013** | | | | | | |
| **147741** | 2013 6PK | **750M** | 6 | 197.96 | 32.99 | |
| | (469392) | | 1 BT | 179.96 | 29.99 | **3.00** |
| **DELAS CHEMINS CROZES HERM MMD 2016** | | | | | | |
| **51927** | 2016 6PK | **750M** | 6 | 197.96 | 32.99 | |
| | (469392) | | 1 CS | 161.96 | 26.99 | **36.00** |
| | (469392) | | 3 CS | 143.96 | 23.99 | **54.00** |
| **DELAS CLOS BOUCHR CONDRIEU MMD 2014** | | | | | | |
| **147106** | 2014 6PK | **750M** | 6 | 419.96 | 69.99 | |
| | (469392) | | 1 BT | 377.96 | 62.99 | **7.00** |
| **DELAS CORNAS CHANTE PERDIX MMD 2015** | | | | | | |
| **22985** | 2015 6PK | **750M** | 6 | 263.96 | 43.99 | |
| | (469392) | | 1 BT | 240.02 | 40.00 | **3.99** |
| **DELAS HERM RED TOURETTE MMD 2013** | | | | | | |
| **147671** | 2013 6PK | **750M** | 6 | 400.00 | 66.67 | |
| | (469392) | | 1 CS | 389.96 | 64.99 | **10.04** |
| **DELAS HERM RED TOURETTE MMD 2016** | | | | | | |
| **50927** | 2016 6PK | **750M** | 6 | 479.96 | 79.99 | |
| **DELAS LA GALOPINE CONDRIEU MMD +14 2016** | | | | | | |
| **49216** | 2016 +14 | **750M** | 12 | 389.96 | 32.50 | |
| **DELAS LE CLOS CROZES HERM MMD 2015** | | | | | | |
| **22991** | 2015 6PK | **750M** | 6 | 275.96 | 45.99 | |
| | (469392) | | 1 BT | 258.02 | 43.00 | **2.99** |
| **DELAS LES BRESSARDS HERM MMD 2011** | | | | | | |
| **147580** | 2011 6PK | **750M** | 6 | 990.00 | 165.00 | |
| | (469392) | | 1 BT | 959.96 | 159.99 | **5.01** |
| **DELAS LES BRESSARDS HERM MMD 2013** | | | | | | |
| **147695** | 2013 6PK | **750M** | 6 | 1079.96 | 179.99 | |
| | (469392) | | 1 BT | 989.96 | 164.99 | **15.00** |
| **DELAS LES BRESSARDS HERM MMD +14 2012** | | | | | | |
| **147530** | 2012 6PK +14 | **750M** | 6 | 1000.00 | 166.67 | |
| **DELAS LES BRESSARDS HERM MMD +14 2015** | | | | | | |
| **22174** | 2015 6PK +14 | **750M** | 6 | 1109.96 | 184.99 | |
| | (469392) | | 1 BT | 1000.00 | 166.67 | **18.32** |
| **DELAS ST EPINE ST JOSEPH MMD 2013** | | | | | | |
| **147697** | 2013 6PK | **750M** | 6 | 383.96 | 63.99 | |
| | (469392) | | 1 BT | 260.96 | 43.49 | **20.50** |
| **DELAS ST EPINE ST JOSEPH MMD 2015** | | | | | | |
| **22986** | 2015 6PK | **750M** | 6 | 329.96 | 54.99 | |
| | (469392) | | 1 BT | 284.96 | 47.49 | **7.50** |
| **DELAS ST EPINE ST JOSEPH MMD 2016** | | | | | | |
| **50954** | 2016 6PK | **750M** | 6 | 359.96 | 59.99 | |
| **DELAS TOURETTE HERMITGE BL MMD 2013** | | | | | | |
| **147735** | 2013 6PK | **750M** | 6 | 479.96 | 79.99 | |
| | (469392) | | 1 BT | 419.96 | 69.99 | **10.00** |
| **DELAS TOURETTE HERMITGE BL MMD 2016** | | | | | | |
| **50956** | 2016 6PK | **750M** | 6 | 389.96 | 64.99 | |
| **DELAS TOURNON ST JOSEPH MMD** | | | | | | |
| **50967** | 2016 | **750M** | 12 | 389.96 | 32.50 | |
| **JEAN LUC COLOMBO TFS** | | | | | | |
| **JLC LA DIVINE COTE ROTIE TFS 2010** | | | | | | |
| **182272** | 2010 6PK | **750M** | 6 | 359.94 | 59.99 | |
| | (469517) | | 1 CS | 359.94 | 59.99 | **0.00** |
| **JLC LA DIVINE COTE ROTIE TFS 2011** | | | | | | |
| **182832** | 2011 6PK | **750M** | 6 | 359.94 | 59.99 | |
| | (469517) | | 1 CS | 359.94 | 59.99 | **0.00** |
| **JLC LES COLLINES DE LAURE** | | | | | | |
| **182313** | | **750M** | 12 | 167.88 | 13.99 | |
| | (469517) | | 1 BT | 83.88 | 6.99 | **7.00** |
| **JLC LES RUCHETS CORNAS GE 2012** | | | | | | |
| **180705** | 2012 6PK | **750M** | 6 | 449.94 | 74.99 | |
| | (469517) | | 1 CS | 407.94 | 67.99 | **42.00** |
| **JLC LES RUCHETS CORNAS GE 1PK 3L 2012** | | | | | | |
| **180716** | 2012 1PK | **3L** | 1 | 289.00 | 289.00 | |
| | (469517) | | 1 CS | 279.00 | 279.00 | **10.00** |
| **JLC LOUVEE CORNAS TFS 2015** | | | | | | |
| **35989** | 2015 6PK | **750M** | 6 | 419.94 | 69.99 | |
| **JEAN MICHEL GERIN EDV** | | | | | | |
| **JM GERIN LOYE VIOG EDV 2012** | | | | | | |
| **182714** | 2012 6PK | **750M** | 6 | 359.96 | 59.99 | |
| | (469446) | | 1 CS | 329.96 | 54.99 | **30.00** |
| | (469446) | | 3 CS | 314.12 | 52.35 | **45.84** |
| | (469446) | | 5 CS | 305.96 | 50.99 | **54.00** |
| **JM GERIN SAINT JOSEPH EDV 2014** | | | | | | |
| **32447** | 2014 6PK | **750M** | 6 | 179.96 | 29.99 | |
| | (469446) | | 1 CS | 130.04 | 21.67 | **49.92** |
| | (469446) | | 3 CS | 124.04 | 20.67 | **55.92** |
| | (469446) | | 5 CS | 119.96 | 19.99 | **60.00** |
| **JM GERIN VIALLIERE SYRAH EDV 2012** | | | | | | |
| **182917** | 2012 6PK | **750M** | 6 | 507.96 | 84.66 | |
| | (469446) | | 1 CS | 489.96 | 81.66 | **18.00** |
| | (469446) | | 3 CS | 459.96 | 76.66 | **48.00** |
| | (469446) | | 5 CS | 447.96 | 74.66 | **60.00** |
| **JM GERIN VIOG IGP EDV** | | | | | | |
| **182718** | 2013 | **750M** | 12 | 215.88 | 17.99 | |
| | (469446) | | 1 BT | 83.88 | 6.99 | **11.00** |
| **38415** | 2015 | **750M** | 12 | 215.88 | 17.99 | |
| | (469446) | | 1 CS | 199.88 | 16.66 | **16.00** |
| | (469446) | | 3 CS | 196.20 | 16.35 | **19.68** |
| | (469446) | | 5 CS | 191.88 | 15.99 | **24.00** |
| ***PROVENCE*** | | | | | | |
| **CH BERNE** | | | | | | |
| **CH BERNE IMPAT ROSE WHT LBL LR NUPC 2016** | | | | | | |
| **319320** | 2016 6PK NUPC | **750M** | 6 | 95.96 | 15.99 | |
| | (462689) | | 1 CS | 83.96 | 13.99 | **12.00** |
| **CH BERNE INSPIRATION ROSE** | | | | | | |
| **31760** | 2017 | **750M** | 12 | 175.92 | 14.66 | |
| | (467016) | | 1 CS | 160.20 | 13.35 | **15.72** |
| **CH DE BERNE** | | | | | | |
| **CH BERNE ESTATE ROSE 2017** | | | | | | |
| **31766** | 2017 6PK | **750M** | 6 | 119.94 | 19.99 | |
| | (467016) | | 1 CS | 119.94 | 19.99 | **0.00** |
| **CH ROQUEFEUILLE LA COMBE ROSE** | | | | | | |
| **CH ROQUEFEUILLE LA COMBE ROSE 2016** | | | | | | |
| **1043** | 2016 6PK | **750M** | 6 | 183.96 | 30.66 | |
| | (469446) | | 1 CS | 170.00 | 28.33 | **13.96** |
| | (469446) | | 3 CS | 163.98 | 27.33 | **19.98** |
| | (469446) | | 5 CS | 158.00 | 26.33 | **25.96** |
| **CH ROQUEFEUILLE LA COMBE ROSE 2017** | | | | | | |
| **36611** | 2017 6PK | **750M** | 6 | 183.96 | 30.66 | |
| | (469446) | | 1 CS | 170.00 | 28.33 | **13.96** |
| | (469446) | | 3 CS | 163.98 | 27.33 | **19.98** |
| | (469446) | | 5 CS | 158.00 | 26.33 | **25.96** |
| **CH ROQUEFEULLIE IS LOVE ROSE** | | | | | | |
| **1051** | 2016 | **750M** | 12 | 155.93 | 12.99 | |
| | (469446) | | 1 CS | 152.33 | 12.69 | **3.60** |
| | (469446) | | 3 CS | 148.37 | 12.36 | **7.56** |
| | (469446) | | 5 CS | 143.93 | 11.99 | **12.00** |
| **40717** | 2017 | **750M** | 12 | 155.93 | 12.99 | |
| | (469446) | | 1 CS | 152.33 | 12.69 | **3.60** |
| | (469446) | | 3 CS | 148.37 | 12.36 | **7.56** |
| | (469446) | | 5 CS | 143.93 | 11.99 | **12.00** |
| **COEUR CLEMENTINE** | | | | | | |
| **COEUR CLEMENTINE CD PROV ROSE** | | | | | | |
| **703488** | 2016 | **750M** | 12 | 158.92 | 13.24 | |
| | (468540) | | 1 CS | 143.92 | 11.99 | **15.00** |
| **35660** | 2017 | **750M** | 12 | 158.92 | 13.24 | |
| | (468540) | | 1 CS | 143.92 | 11.99 | **15.00** |
| **COEUR CLEMENTINE LA PELILLANTE BRUT ROSE** | | | | | | |
| **703486** | BRUT ROSE | **750M** | 12 | 158.92 | 13.24 | |
| | (468540) | | 1 CS | 142.92 | 11.91 | **16.00** |
| **DOM JACOURETTE EDV** | | | | | | |
| **DOM JACOURETTE PROV BL EDV** | | | | | | |
| **182665** | 13 | **750M** | 12 | 151.88 | 12.66 | |
| | (469446) | | 1 CS | 143.88 | 11.99 | **8.00** |
| **DOM JACOURETTE PROV ROSE EDV** | | | | | | |
| **183381** | 2016 | **750M** | 12 | 151.88 | 12.66 | |
| | (469446) | | 1 CS | 143.88 | 11.99 | **8.00** |
| **41168** | 2017 | **750M** | 12 | 151.88 | 12.66 | |
| | (469446) | | 1 CS | 143.84 | 11.99 | **8.04** |
| **DOM OTT MMD** | | | | | | |
| **DOM OTT BY OTT CD PROVNCE ROSE** | | | | | | |
| **26176** | 2017 | **750M** | 12 | 215.93 | 17.99 | |
| | (469392) | | 1 BT | 203.93 | 16.99 | **1.00** |
| | (469392) | | 1 CS | 200.33 | 16.69 | **15.60** |
| | (469392) | | 2 CS | 179.93 | 14.99 | **36.00** |
| **DOM OTT CH ROMASSAN ROSE MMD 2017** | | | | | | |
| **37947** | 2017 6PK | **750M** | 6 | 239.96 | 39.99 | |
| | (469392) | | 1 BT | 227.96 | 37.99 | **2.00** |
| **DOM OTT CH SELLE CLR DE NR MMD 2016** | | | | | | |
| **11876** | 2016 6PK | **750M** | 6 | 227.96 | 37.99 | |
| | (469392) | | 1 CS | 227.96 | 37.99 | **0.00** |
| | (469392) | | 3 CS | 221.96 | 36.99 | **6.00** |
| **DOM OTT CH SELLE CLR DE NR MMD +14 2017** | | | | | | |
| **38150** | 2017 6PK +14 | **750M** | 6 | 233.96 | 38.99 | |
| | (469392) | | 1 BT | 221.96 | 36.99 | **2.00** |
| | (469392) | | 3 CS | 209.96 | 34.99 | **24.00** |
| **EMOTION** | | | | | | |
| **CH BERNE EMOTION ROSE** | | | | | | |
| **31442** | 2017 | **750M** | 12 | 135.96 | 11.33 | |
| | (467016) | | 1 CS | 119.88 | 9.99 | **16.08** |
| | (467016) | | 5 CS | 119.93 | 9.99 | **16.03** |
| **IMPECCABLE** | | | | | | |
| **IMPECCABLE ROSE BRUT** | | | | | | |
| **11446** | 6PK | **750M** | 6 | 125.94 | 20.99 | |
| | (462689) | | 1 CS | 119.94 | 19.99 | **6.00** |
| **JEAN LUC COLOMBO TFS** | | | | | | |
| **JLC CAPE BLEUE ROSE** | | | | | | |
| **181514** | 2015 | **1.5L** | 6 | 113.94 | 18.99 | |
| | (469517) | | 1 BT | 54.00 | 9.00 | **9.99** |
| **180679** | 2013 | **750M** | 12 | 124.25 | 10.35 | |
| | (469517) | | 1 BT | 56.21 | 4.68 | **5.67** |
| **183255** | 2016 | **750M** | 12 | 123.96 | 10.33 | |
| | (469517) | | 1 CS | 71.88 | 5.99 | **52.08** |
| **25692** | 2017 | **750M** | 12 | 123.96 | 10.33 | |
| | (469517) | | 1 CS | 107.88 | 8.99 | **16.08** |
| | (469517) | | 2 CS | 92.28 | 7.69 | **31.68** |
| | (469517) | | 5 CS | 95.88 | 7.99 | **28.08** |
| **MAISON SALEYA** | | | | | | |
| **MAISON SALEYA COTE D PROV ROSE KEG 19.5L 2017** | | | | | | |
| **25587** | 2017 KEG | **19.5L** | 1 | 257.96 | 257.96 | |
| | (468994) | | 1 BT | 200.00 | 200.00 | **57.96** |
| **MAS DE DAM** | | | | | | |
| **MAS DE LA DAM ROSE DU MAS** | | | | | | |
| **182273** | 2014 | **750M** | 12 | 155.88 | 12.99 | |
| | (469446) | | 1 BT | 147.96 | 12.33 | **0.66** |
| | (469446) | | 1 CS | 91.92 | 7.66 | **63.96** |
| **183380** | 2016 | **750M** | 12 | 155.88 | 12.99 | |
| | (469446) | | 1 BT | 35.88 | 2.99 | **10.00** |
| **25694** | 2017 | **750M** | 12 | 155.88 | 12.99 | |
| | (469446) | | 1 CS | 148.20 | 12.35 | **7.68** |
| ***PULIGNY MONTRACHET*** | | | | | | |
| **JADOT KB** | | | | | | |
| **JADOT PUL MONT GARENNE MAGENTA 1.5L 2016** | | | | | | |
| **48256** | 2016 3PK | **1.5L** | 3 | 503.96 | 167.99 | |
| | (469468) | | 1 BT | 443.96 | 147.99 | **20.00** |
| ***RED RHONE*** | | | | | | |
| **CH LA NERTHE KBF** | | | | | | |
| **CH LA NERTHE CDP BL KB 2016** | | | | | | |
| **18951** | 2016 6PK | **750M** | 6 | 263.96 | 43.99 | |
| | (469453) | | 1 BT | 224.12 | 37.35 | **6.64** |
| **CH LA NERTHE CDP LE GRANIE KBF** | | | | | | |
| **18985** | 2014 | **750M** | 12 | 335.93 | 27.99 | |
| | (469453) | | 1 CS | 335.93 | 27.99 | **0.00** |
| **DELAS MMD** | | | | | | |
| **DELAS COTE ROTIE LANDON MMD 2015** | | | | | | |
| **22178** | 2015 6PK | **750M** | 6 | 1229.96 | 204.99 | |
| | (469392) | | 1 BT | 1100.00 | 183.33 | **21.66** |
| ***SHIGA*** | | | | | | |
| **CH DE MONTFORT EDV** | | | | | | |
| **CH DE MONTFORT VOUVRAY EDV** | | | | | | |
| **26004** | | **750M** | 12 | 155.88 | 12.99 | |
| | (469446) | | 1 BT | 147.96 | 12.33 | **0.66** |
| | (469446) | | 1 CS | 139.92 | 11.66 | **15.96** |

| Item# | Vt/Asst | Size | BPC | Case Price | Bot Price | Disc |
|---|---|---|---|---|---|---|

## SOUTHERN RHONE

### CH LA NERTHE KBF

| | | | | | | |
|---|---|---|---|---|---|---|
| **CH LA NERTHE CASS CDR ROSE KB** | | | | | | |
| **26143** | 2017 | **750M** | 12 | 143.93 | 11.99 | |
| | (469453) | | 1 BT | 131.93 | 10.99 | **1.00** |
| **CH LA NERTHE CDP RG KBF 2014** | | | | | | |
| **18913** | 2014 6PK | **750M** | 6 | 263.96 | 43.99 | |
| | (469453) | | 1 BT | 227.96 | 37.99 | **6.00** |
| **CH LA NERTHE LES CASS CDR KBF** | | | | | | |
| **18916** | | **750M** | 12 | 191.93 | 15.99 | |
| | (469453) | | 1 CS | 167.93 | 13.99 | **24.00** |
| **CH LA NERTHE PRIE TAV ROSE KBF** | | | | | | |
| **25811** | 2017 | **750M** | 12 | 203.93 | 16.99 | |
| | (469453) | | 1 BT | 191.93 | 15.99 | **1.00** |

### CHAT KOBRAND

| | | | | | | |
|---|---|---|---|---|---|---|
| **CH D AQUERIA TAVEL ROSE KB** | | | | | | |
| **278611** | 2016 | **750M** | 12 | 184.01 | 15.33 | |
| | (468979) | | 1 BT | 119.93 | 9.99 | **5.34** |
| **25471** | 2017 | **750M** | 12 | 184.01 | 15.33 | |
| | (468979) | | 1 BT | 160.01 | 13.33 | **2.00** |
| | (468979) | | 5 CS | 155.93 | 12.99 | **28.08** |

### DELAS MMD

| | | | | | | |
|---|---|---|---|---|---|---|
| **DELAS CDP MMD +14 2015** | | | | | | |
| **40245** | 2015 +14 | **750M** | 12 | 479.93 | 39.99 | |
| | (469392) | | 1 BT | 455.93 | 37.99 | **2.00** |
| | (469392) | | 3 CS | 400.01 | 33.33 | **79.92** |
| | (469392) | | 5 CS | 347.93 | 28.99 | **132.00** |
| **DELAS CDR RED MMD** | | | | | | |
| **16739** | 2016 | **750M** | 12 | 119.93 | 9.99 | |
| | (469392) | | 1 BT | 107.93 | 8.99 | **1.00** |
| | (469392) | | 2 CS | 95.93 | 7.99 | **24.00** |
| | (469392) | | 3 CS | 88.01 | 7.33 | **31.92** |
| | (469392) | | 10 CS | 83.93 | 6.99 | **36.00** |
| **45835** | 2017 | **750M** | 12 | 119.93 | 9.99 | |
| | (469392) | | 1 CS | 119.93 | 9.99 | **0.00** |
| | (469392) | | 3 CS | 101.93 | 8.49 | **18.00** |
| | (469392) | | 5 CS | 95.93 | 7.99 | **24.00** |
| **DELAS COTE VENTOUX RED MMD** | | | | | | |
| **16736** | 2015 | **750M** | 12 | 119.93 | 9.99 | |
| | (468956) | | 1 BT | 71.93 | 5.99 | **4.00** |
| **38775** | 2017 | **750M** | 12 | 119.93 | 9.99 | |
| | (468956) | | 1 BT | 107.93 | 8.99 | **1.00** |
| | (468956) | | 1 CS | 95.93 | 7.99 | **24.00** |
| | (468956) | | 3 CS | 89.93 | 7.49 | **30.00** |
| **DELAS VIOGNIER** | | | | | | |
| **147572** | | **750M** | 12 | 107.93 | 8.99 | |
| | (469392) | | 1 BT | 88.25 | 7.35 | **1.64** |
| | (469392) | | 10 CS | 83.93 | 6.99 | **24.00** |

### DOM BERTAGNA EDV

| | | | | | | |
|---|---|---|---|---|---|---|
| **DOM BERTAGNA MURGERS NSG EDV 6P PREM** | | | | | | |
| **28463** | 2015 6P PREM CRU | **750M** | 6 | 520.00 | 86.67 | |
| | (469446) | | 1 BT | 499.96 | 83.33 | **3.34** |
| | (469446) | | 1 CS | 479.92 | 79.99 | **40.08** |
| | (469446) | | 5 CS | 466.00 | 77.67 | **54.00** |

### DOM BOUTINIERE

| | | | | | | |
|---|---|---|---|---|---|---|
| **DOM BOUTINIERE CDP GREN GR RSV** | | | | | | |
| **182906** | 2012 | **750M** | 12 | 539.88 | 44.99 | |
| | (469446) | | 1 CS | 487.92 | 40.66 | **51.96** |
| | (469446) | | 3 CS | 471.46 | 39.29 | **68.42** |
| | (469446) | | 5 CS | 467.88 | 38.99 | **72.00** |
| **DOM BOUTINIERE CDP GREN GR RSV +14 2015** | | | | | | |
| **28441** | 2015 6PK +14 | **750M** | 6 | 208.00 | 34.67 | |
| | (469446) | | 1 CS | 208.00 | 34.67 | **0.00** |
| **DOM BOUTINIERE CDP RG** | | | | | | |
| **182739** | 2012 | **750M** | 12 | 359.88 | 29.99 | |
| | (469446) | | 1 CS | 332.28 | 27.69 | **27.60** |
| | (469446) | | 3 CS | 323.88 | 26.99 | **36.00** |
| | (469446) | | 5 CS | 311.88 | 25.99 | **48.00** |
| **DOM BOUTINIERE CDP RG 2013** | | | | | | |
| **183020** | 2013 6PK | **750M** | 6 | 208.00 | 34.67 | |
| | (469446) | | 1 BT | 152.08 | 25.35 | **9.32** |
| | (469446) | | 3 CS | 148.12 | 24.69 | **59.88** |
| | (469446) | | 5 CS | 142.12 | 23.69 | **65.88** |

### JEAN LUC COLOMBO TFS

| | | | | | | |
|---|---|---|---|---|---|---|
| **JLC BARTAVELLES CDP TFS** | | | | | | |
| **180724** | 2013 | **750M** | 12 | 383.88 | 31.99 | |
| | (469517) | | 1 CS | 359.88 | 29.99 | **24.00** |
| **JLC LES ABEILLES CDR RED +14** | | | | | | |
| **180664** | +14 | **750M** | 12 | 143.88 | 11.99 | |
| | (469517) | | 1 CS | 95.88 | 7.99 | **48.00** |
| **JLC LES ABEILLES CDR WHT** | | | | | | |
| **180670** | | **750M** | 12 | 143.88 | 11.99 | |
| | (469517) | | 1 CS | 95.88 | 7.99 | **48.00** |

### OGIER EDV

| | | | | | | |
|---|---|---|---|---|---|---|
| **OGIER BOISERAIE VACQUEYRAS EDV** | | | | | | |
| **183341** | | **750M** | 12 | 211.92 | 17.66 | |
| | (469446) | | 1 CS | 208.20 | 17.35 | **3.72** |
| | (469446) | | 3 CS | 196.20 | 16.35 | **15.72** |
| | (469446) | | 5 CS | 191.88 | 15.99 | **20.04** |
| **OGIER DENTELLIS GIGONDAS EDV** | | | | | | |
| **183350** | | **750M** | 12 | 260.00 | 21.67 | |
| | (469446) | | 1 CS | 239.84 | 19.99 | **20.16** |
| **OGIER LOU CAMINE LIRAC RG EDV +14** | | | | | | |
| **183340** | | **750M** | 12 | 143.88 | 11.99 | |
| | (469446) | | 1 CS | 140.04 | 11.67 | **3.84** |
| | (469446) | | 3 CS | 131.88 | 10.99 | **12.00** |
| | (469446) | | 5 CS | 128.04 | 10.67 | **15.84** |
| **OGIER PLAN DE DIEU CDR EDV +14** | | | | | | |
| **183343** | | **750M** | 12 | 171.96 | 14.33 | |
| | (469446) | | 1 BT | 164.04 | 13.67 | **0.66** |
| | (469446) | | 3 CS | 155.88 | 12.99 | **16.08** |
| | (469446) | | 5 CS | 152.04 | 12.67 | **19.92** |
| **OGIER REINE JEANNE CDP RG EDV 2014** | | | | | | |
| **183349** | 2014 6PK | **750M** | 6 | 195.96 | 32.66 | |
| | (469446) | | 1 CS | 183.96 | 30.66 | **12.00** |
| | (469446) | | 3 CS | 175.98 | 29.33 | **19.98** |
| | (469446) | | 5 CS | 163.98 | 27.33 | **31.98** |

### TREROSE

| | | | | | | |
|---|---|---|---|---|---|---|
| **TREROSE SNTA CATERINA RED TF 2012** | | | | | | |
| **800900** | 2012 6PK | **750M** | 6 | 143.94 | 23.99 | |
| | (469446) | | 1 CS | 131.94 | 21.99 | **12.00** |
| **TREROSE SNTA CATERINA RED TF 2014** | | | | | | |
| **25718** | 2014 6PK | **750M** | 6 | 143.94 | 23.99 | |
| | (469446) | | 1 CS | 131.94 | 21.99 | **12.00** |

## TOURAINE

### CH DE MONTFORT EDV

| | | | | | | |
|---|---|---|---|---|---|---|
| **CH DE MONTFORT VOUVRAY EDV +14** | | | | | | |
| **21831** | +14 | **750M** | 12 | 155.88 | 12.99 | |
| | (469446) | | 1 CS | 148.00 | 12.33 | **7.88** |
| | (469446) | | 3 CS | 139.96 | 11.66 | **15.92** |
| | (469446) | | 5 CS | 131.88 | 10.99 | **24.00** |

### REMY PANNIER

| | | | | | | |
|---|---|---|---|---|---|---|
| **REMY PANNIER VOUVRAY** | | | | | | |
| **180074** | | **750M** | 12 | 191.93 | 15.99 | |
| | (465898) | | 1 CS | 155.93 | 12.99 | **36.00** |

## UPPER LOIRE

### LA POUISSE

| | | | | | | |
|---|---|---|---|---|---|---|
| **POUISSE SANCERE BL** | | | | | | |
| **147026** | 2014 | **750M** | 12 | 335.93 | 27.99 | |
| | (469392) | | 1 CS | 295.97 | 24.66 | **39.96** |

### PERRIERE SANCERRE

| | | | | | | |
|---|---|---|---|---|---|---|
| **PERRIERE SANCERRE** | | | | | | |
| **13719** | 2015 | **750M** | 12 | 279.96 | 23.33 | |
| | (469446) | | 1 CS | 264.00 | 22.00 | **15.96** |
| | (469446) | | 3 CS | 255.96 | 21.33 | **24.00** |
| **23457** | 2016 | **750M** | 12 | 279.96 | 23.33 | |
| | (469446) | | 1 CS | 264.00 | 22.00 | **15.96** |
| | (469446) | | 3 CS | 255.96 | 21.33 | **24.00** |

## VIN DE PAYS

### JEAN MICHEL GERIN EDV

| | | | | | | |
|---|---|---|---|---|---|---|
| **JM GERIN CHAMPIN SYRAH EDV** | | | | | | |
| **182737** | 2012 | **750M** | 12 | 215.88 | 17.99 | |
| | (469446) | | 1 CS | 199.92 | 16.66 | **15.96** |
| | (469446) | | 3 CS | 191.88 | 15.99 | **24.00** |

### LA MADELEINE

| | | | | | | |
|---|---|---|---|---|---|---|
| **LA MADELEINE CAB/MERLOT** | | | | | | |
| **82775** | | **750M** | 12 | 90.00 | 7.50 | |
| **LA MADELEINE CHARD/VIOG** | | | | | | |
| **82776** | | **750M** | 12 | 90.00 | 7.50 | |

### PAUL MAS

| | | | | | | |
|---|---|---|---|---|---|---|
| **PAUL MAS EST CARIGNAN VV** | | | | | | |
| **179998** | | **750M** | 12 | 140.00 | 11.67 | |
| | (469446) | | 1 BT | 131.84 | 10.99 | **0.68** |
| | (469446) | | 3 CS | 124.16 | 10.35 | **15.84** |
| | (469446) | | 5 CS | 119.84 | 9.99 | **20.16** |

## GERMANY

### MARKGRAF VON BADEN

| | | | | | | |
|---|---|---|---|---|---|---|
| **MARKGRAF TROCK DURBACH SCHLOSS** | | | | | | |
| **22** | 6PK | **750M** | 6 | 148.00 | 24.67 | |
| | (469446) | | 1 CS | 140.00 | 23.33 | **8.00** |
| | (469446) | | 3 CS | 133.98 | 22.33 | **14.02** |
| | (469446) | | 5 CS | 121.98 | 20.33 | **26.02** |
| **MARKGRAF VB BERMAT SPAT TROCKN** | | | | | | |
| **180050** | 6PK | **750M** | 6 | 87.96 | 14.66 | |
| | (469446) | | 1 CS | 87.96 | 14.66 | **0.00** |
| | (469446) | | 3 CS | 83.94 | 13.99 | **4.02** |
| | (469446) | | 5 CS | 80.10 | 13.35 | **7.86** |
| **MARKGRAF VB DURBACH SOPHI SPA 2014** | | | | | | |
| **180052** | 2014 3PK | **750M** | 3 | 270.00 | 90.00 | |
| | (469446) | | 1 CS | 255.99 | 85.33 | **14.01** |
| | (469446) | | 3 CS | 242.07 | 80.69 | **27.93** |
| | (469446) | | 5 CS | 236.07 | 78.69 | **33.93** |
| **MARKGRAF VB GAILING SPAT TROCK 2011** | | | | | | |
| **180051** | 2011 6PK | **750M** | 6 | 148.00 | 24.67 | |
| | (469446) | | 1 CS | 140.08 | 23.35 | **7.92** |
| | (469446) | | 3 CS | 133.98 | 22.33 | **14.02** |
| | (469446) | | 5 CS | 130.12 | 21.69 | **17.88** |
| **MARKGRAF VB TROCK STAUFEN SCHLOSS** | | | | | | |
| **21** | SCHLOSS 6PK | **750M** | 6 | 87.96 | 14.66 | |
| | (469446) | | 1 CS | 87.96 | 14.66 | **0.00** |
| | (469446) | | 3 CS | 83.94 | 13.99 | **4.02** |
| | (469446) | | 5 CS | 80.10 | 13.35 | **7.86** |
| **MARKGRAF VDP MULLER THURGAU** | | | | | | |
| **19** | 6PK | **750M** | 6 | 87.96 | 14.66 | |
| | (469446) | | 1 CS | 87.96 | 14.66 | **0.00** |
| | (469446) | | 3 CS | 83.94 | 13.99 | **4.02** |
| | (469446) | | 5 CS | 80.10 | 13.35 | **7.86** |

### RIU L INFERNAL

| | | | | | | |
|---|---|---|---|---|---|---|
| **RIU L INFERNAL RED BLND 2010** | | | | | | |
| **182825** | 2010 6PK | **750M** | 6 | 209.94 | 34.99 | |
| | (469446) | | 1 CS | 209.94 | 34.99 | **0.00** |

## MOSEL

### SA PRUM

| | | | | | | |
|---|---|---|---|---|---|---|
| **SA PRUM ESSENCE RIES QBA** | | | | | | |
| **181874** | | **750M** | 12 | 115.92 | 9.66 | |
| | (469517) | | 1 CS | 100.20 | 8.35 | **15.72** |
| **SA PRUM GRAACH DOMPROPST AUS 2009** | | | | | | |
| **182423** | 2009 6PK | **750M** | 6 | 299.00 | 49.83 | |
| | (469517) | | 1 CS | 299.00 | 49.83 | **0.00** |
| **SA PRUM GRAACH DOMPROPST AUS 2011** | | | | | | |
| **182820** | 2011 6PK | **750M** | 6 | 299.00 | 49.83 | |
| | (469446) | | 1 CS | 299.00 | 49.83 | **0.00** |
| **SA PRUM LUMINANCE DRY RIES** | | | | | | |
| **182657** | | **750M** | 12 | 131.88 | 10.99 | |
| | (469517) | | 1 CS | 116.04 | 9.67 | **15.84** |
| **SA PRUM P NOIR ROSE 2015** | | | | | | |
| **2471** | 2015 6PK | **750M** | 6 | 89.94 | 14.99 | |
| | (469517) | | 1 CS | 89.94 | 14.99 | **0.00** |
| **SA PRUM URZIGER WURZG KAB** | | | | | | |
| **181960** | 2009 | **750M** | 12 | 227.88 | 18.99 | |

## ISRAEL

## KOSHER

### RECANATI

| | | | | | | |
|---|---|---|---|---|---|---|
| **RECANATI CAB KOSHER** | | | | | | |
| **181587** | KOSHER | **750M** | 12 | 155.88 | 12.99 | |
| | (469444) | | 1 BT | 136.20 | 11.35 | **1.64** |
| | (469444) | | 5 CS | 131.88 | 10.99 | **24.00** |
| **RECANATI CAB RSV KOSHER 2012** | | | | | | |
| **182886** | 2012 6PK KOSHER | **750M** | 6 | 155.88 | 25.98 | |
| **RECANATI CAB RSV KOSHER 2013** | | | | | | |
| **183014** | 2013 6PK KOSHER | **750M** | 6 | 131.94 | 21.99 | |
| | (469444) | | 1 CS | 119.94 | 19.99 | **12.00** |
| | (469444) | | 5 CS | 113.94 | 18.99 | **18.00** |
| **RECANATI CAB RSV KOSHER 2014** | | | | | | |
| **25691** | 2014 6PK KOSHER | **750M** | 6 | 155.88 | 25.98 | |
| | (469444) | | 1 CS | 119.96 | 19.99 | **35.92** |
| | (469444) | | 5 CS | 113.94 | 18.99 | **41.94** |
| **RECANATI CHARD KOSHER** | | | | | | |
| **181581** | KOSHER | **750M** | 12 | 143.93 | 11.99 | |
| | (469444) | | 1 BT | 136.25 | 11.35 | **0.64** |
| | (469444) | | 5 CS | 131.88 | 10.99 | **12.05** |
| **RECANATI MERLOT KOSHER** | | | | | | |
| **181588** | KOSHER | **750M** | 12 | 143.93 | 11.99 | |
| | (469444) | | 1 BT | 136.25 | 11.35 | **0.64** |
| | (469444) | | 5 CS | 131.88 | 10.99 | **12.05** |
| **RECANATI MERLOT RSV KOSHER 2012** | | | | | | |
| **182916** | 2012 6PK KOSHER | **750M** | 6 | 155.88 | 25.98 | |
| | (469444) | | 1 CS | 119.94 | 19.99 | **35.94** |
| | (469444) | | 5 CS | 113.94 | 18.99 | **41.94** |
| **RECANATI MERLOT RSV KOSHER 2013** | | | | | | |
| **182948** | 2013 6PK KOSHER | **750M** | 6 | 155.88 | 25.98 | |
| | (469444) | | 1 CS | 119.94 | 19.99 | **35.94** |
| | (469444) | | 5 CS | 113.94 | 18.99 | **41.94** |
| **RECANATI P SYRAH RSV KOSHER 2014** | | | | | | |
| **37951** | 2014 6PK KOSHER | **750M** | 6 | 143.94 | 23.99 | |
| | (469444) | | 1 CS | 127.98 | 21.33 | **15.96** |
| **RECANATI SAUV BL KOSHER** | | | | | | |
| **181593** | KOSHER | **750M** | 12 | 143.93 | 11.99 | |
| | (469444) | | 1 CS | 116.09 | 9.67 | **27.84** |
| | (469444) | | 5 CS | 113.88 | 9.49 | **30.05** |
| **RECANATI SHIRAZ KOSHER** | | | | | | |
| **181589** | KOSHER | **750M** | 12 | 143.93 | 11.99 | |
| | (469444) | | 1 BT | 136.25 | 11.35 | **0.64** |
| | (469444) | | 5 CS | 131.88 | 10.99 | **12.05** |

| Item# | Vt/Asst | Size | BPC | Case Price | Bot Price | Disc |
|---|---|---|---|---|---|---|
| **RECANATI YASMIN RED KOSHER** | | | | | | |
| **181599** | KOSHER | **750M** | 12 | 119.93 | 9.99 | |
| | (469444) | | 1 CS | 95.93 | 7.99 | **24.00** |
| **RECANATI YASMIN WHT KOSHER** | | | | | | |
| **181598** | KOSHER | **750M** | 12 | 119.93 | 9.99 | |
| | (469444) | | 1 CS | 95.93 | 7.99 | **24.00** |

# ITALY

## *ABRUZZO*

### CAROSO

| | | | | | | |
|---|---|---|---|---|---|---|
| **CAROSO MONT D ABRUZZO RSV 2010** | | | | | | |
| **182925** | 2010 6PK | **750M** | 6 | 131.94 | 21.99 | |
| | (469446) | | 1 BT | 95.94 | 15.99 | **6.00** |

### NIRO

| | | | | | | |
|---|---|---|---|---|---|---|
| **NIRO MONTEPULCIANO ABRUZZO** | | | | | | |
| **636131** | 14/15 6PK | **750M** | 6 | 69.96 | 11.66 | |
| | (469517) | | 1 CS | 65.94 | 10.99 | **4.02** |
| | (469517) | | 2 CS | 59.94 | 9.99 | **10.02** |
| **NIRO PECORINO** | | | | | | |
| **636168** | 6PK | **750M** | 6 | 69.96 | 11.66 | |
| | (469517) | | 1 CS | 65.94 | 10.99 | **4.02** |
| | (469517) | | 2 CS | 59.94 | 9.99 | **10.02** |

### SARTORI

| | | | | | | |
|---|---|---|---|---|---|---|
| **TORRE MIGLIORI MONT +14** | | | | | | |
| **346343** | 6PK +14 | **750M** | 6 | 71.96 | 11.99 | |
| | (457780) | | 1 BT | 65.96 | 10.99 | **1.00** |

## *ALBA*

### CASTELLANI MWI

| | | | | | | |
|---|---|---|---|---|---|---|
| **CASTELLANI VALPOLICELL RIPASSO 2015** | | | | | | |
| **33949** | 2015 6PK | **750M** | 6 | 107.96 | 17.99 | |
| | (469349) | | 1 BT | 101.96 | 16.99 | **1.00** |

### GIACOSA FRATELLI

| | | | | | | |
|---|---|---|---|---|---|---|
| **GIACOSA FRAT BUS BARB D ALB** | | | | | | |
| **375113** | | **750M** | 6 | 83.94 | 13.99 | |
| | (469349) | | 1 BT | 59.96 | 9.99 | **4.00** |
| **GIACOSA FRAT ROC DOLC D ALB** | | | | | | |
| **375114** | 6PK | **750M** | 6 | 83.96 | 13.99 | |
| | (469349) | | 1 CS | 83.96 | 13.99 | **0.00** |

### PIO CESARE

| | | | | | | |
|---|---|---|---|---|---|---|
| **PIO CESARE BARBERA D ALBA** | | | | | | |
| **11310** | 2015 | **750M** | 12 | 263.93 | 21.99 | |
| | (469392) | | 1 BT | 251.93 | 20.99 | **1.00** |
| | (469392) | | 1 CS | 239.93 | 19.99 | **24.00** |
| | (469392) | | 3 CS | 212.33 | 17.69 | **51.60** |
| | (469392) | | 5 CS | 200.33 | 16.69 | **63.60** |
| **40694** | 2016 | **750M** | 12 | 263.93 | 21.99 | |
| | (469392) | | 1 BT | 251.93 | 20.99 | **1.00** |
| | (469392) | | 1 CS | 239.93 | 19.99 | **24.00** |
| | (469392) | | 3 CS | 212.33 | 17.69 | **51.60** |
| | (469392) | | 5 CS | 200.33 | 16.69 | **63.60** |
| **PIO CESARE NEBBIOLO D ALBA** | | | | | | |
| **40256** | 2014 | **750M** | 12 | 335.93 | 27.99 | |
| | (469392) | | 1 CS | 323.93 | 26.99 | **12.00** |
| | (469392) | | 3 CS | 263.93 | 21.99 | **72.00** |

### PRUNOTTO

| | | | | | | |
|---|---|---|---|---|---|---|
| **PRUNOTTO DOLCETTO D ALBA DOC +14** | | | | | | |
| **191075** | +14 | **750M** | 12 | 143.93 | 11.99 | |

## *ASTI*

### CHIARLO

| | | | | | | |
|---|---|---|---|---|---|---|
| **CHIARLO BARB LA COURT 2013** | | | | | | |
| **278248** | 2013 6PK | **750M** | 6 | 195.98 | 32.66 | |
| | (469053) | | 1 CS | 195.98 | 32.66 | **0.00** |
| **CHIARLO BARB LE ORME** | | | | | | |
| **275214** | +14 | **750M** | 12 | 136.01 | 11.33 | |
| | (469053) | | 1 BT | 127.97 | 10.66 | **0.67** |
| **CHIARLO NIVOLE MOSCATO D ASTI** | | | | | | |
| **276110** | | **750M** | 12 | 175.97 | 14.66 | |
| | (469053) | | 1 BT | 143.93 | 11.99 | **2.67** |
| **CHIARLO NIVOLE MOSCATO D ASTI 2016** | | | | | | |
| **276034** | 2016 12PK | **375M** | 12 | 131.93 | 10.99 | |
| | (469053) | | 1 BT | 107.93 | 8.99 | **2.00** |
| | (469053) | | 1 CS | 92.33 | 7.69 | **39.60** |

### FONTANAFREDDA

| | | | | | | |
|---|---|---|---|---|---|---|
| **FONTANAFREDDA BRICCITONDO** | | | | | | |
| **243976** | | **750M** | 12 | 131.88 | 10.99 | |
| | (468937) | | 1 CS | 113.88 | 9.49 | **18.00** |

### PIO CESARE

| | | | | | | |
|---|---|---|---|---|---|---|
| **PIO CESARE MOSCATO** | | | | | | |
| **515775** | 2014 | **750M** | 12 | 215.93 | 17.99 | |
| | (469392) | | 1 BT | 119.93 | 9.99 | **8.00** |

### PRUNOTTO

| | | | | | | |
|---|---|---|---|---|---|---|
| **PRUNOTTO BARBERA ASTI FIULOT** | | | | | | |
| **190419** | | **750M** | 12 | 136.24 | 11.35 | |
| **PRUNOTTO MOSCATO D ASTI** | | | | | | |
| **191082** | | **750M** | 12 | 175.97 | 14.66 | |
| | (466238) | | 1 BT | 155.93 | 12.99 | **1.67** |

## *BOLGHERI*

### ANTINORI

| | | | | | | |
|---|---|---|---|---|---|---|
| **ANT GUADO AL TASSO RED BLND +14 2013** | | | | | | |
| **27092** | 2013 6PK +14 | **750M** | 6 | 557.96 | 92.99 | |
| | (463470) | | 1 BT | 497.96 | 82.99 | **10.00** |
| **ANT VERMENTINO 2015** | | | | | | |
| **295280** | 2015 6PK | **750M** | 6 | 113.96 | 18.99 | |
| | (463470) | | 1 BT | 100.16 | 16.69 | **2.30** |
| **ANT VERMENTINO 2017** | | | | | | |
| **38290** | 2017 6PK | **750M** | 6 | 113.96 | 18.99 | |
| | (463470) | | 1 BT | 100.16 | 16.69 | **2.30** |

### CAMPO MARE

| | | | | | | |
|---|---|---|---|---|---|---|
| **CAMPO MARE BOLGHERI RED BLND** | | | | | | |
| **276007** | 2015 | **750M** | 12 | 271.93 | 22.66 | |
| | (466030) | | 1 BT | 199.93 | 16.66 | **6.00** |
| **CAMPO MARE BOLGHERI RED BLND +14 2016** | | | | | | |
| **33238** | 2016 +14 | **750M** | 12 | 208.01 | 17.33 | |
| | (466030) | | 1 CS | 208.01 | 17.33 | **0.00** |

### SETTE PONTI

| | | | | | | |
|---|---|---|---|---|---|---|
| **SETTE PONTI ORENO RED BLND 2016** | | | | | | |
| **33275** | 2016 6PK | **750M** | 6 | 303.98 | 50.66 | |
| | (469318) | | 1 CS | 303.98 | 50.66 | **0.00** |

### TENUTA DI BISERNO

| | | | | | | |
|---|---|---|---|---|---|---|
| **TENUTA DI BISERNO BISERNO RED +14 2015** | | | | | | |
| **40168** | 2015 6PK +14 | **750M** | 6 | 680.12 | 113.35 | |
| | (462464) | | 1 CS | 680.12 | 113.35 | **0.00** |
| **TENUTA DI BISERNO IL PINO RED +14 2013** | | | | | | |
| **40169** | 2013 6PK +14 | **750M** | 6 | 281.96 | 46.99 | |
| | (462464) | | 1 CS | 281.96 | 46.99 | **0.00** |

### TENUTA SAN GUIDO

| | | | | | | |
|---|---|---|---|---|---|---|
| **TENUTA SAN GUIDO GUIDALBER RED 2016** | | | | | | |
| **33239** | 2016 6PK | **750M** | 6 | 239.96 | 39.99 | |
| | (459932) | | 1 CS | 239.96 | 39.99 | **0.00** |
| **TENUTA SAN GUIDO LE DIFESE RED 2015** | | | | | | |
| **278635** | 2015 6PK | **750M** | 6 | 143.96 | 23.99 | |
| | (459932) | | 1 CS | 116.00 | 19.33 | **27.96** |
| **TENUTA SAN GUIDO LE DIFESE RED 2016** | | | | | | |
| **33292** | 2016 6PK | **750M** | 6 | 131.96 | 21.99 | |
| | (459932) | | 1 CS | 131.96 | 21.99 | **0.00** |
| **TENUTA SAN GUIDO SASSICAIA RED 2014** | | | | | | |
| **278637** | 2014 6PK | **750M** | 6 | 1019.96 | 169.99 | |
| | (459932) | | 1 CS | 947.96 | 157.99 | **72.00** |
| **TENUTA SAN GUIDO SASSICAIA RED 2015** | | | | | | |
| **33257** | 2015 6PK | **750M** | 6 | 971.96 | 161.99 | |
| | (459932) | | 1 CS | 971.96 | 161.99 | **0.00** |
| **TENUTA SAN GUIDO SASSICAIA RED 1.5L 2015** | | | | | | |
| **33262** | 2015 3PK | **1.5L** | 3 | 1000.00 | 333.33 | |
| | (459932) | | 1 CS | 944.98 | 314.99 | **55.02** |
| **TENUTA SAN GUIDO SASSICAIA RED 1PK 3L 2014** | | | | | | |
| **278642** | 2014 1PK | **3L** | 1 | 799.99 | 799.99 | |
| | (459932) | | 1 BT | 749.99 | 749.99 | **50.00** |
| **TENUTA SAN GUIDO SASSICAIA RED 1PK 3L 2015** | | | | | | |
| **33265** | 2015 1PK | **3L** | 1 | 799.99 | 799.99 | |
| | (459932) | | 1 BT | 749.99 | 749.99 | **50.00** |

## *CAMPANIA*

### FEUDI GREG

| | | | | | | |
|---|---|---|---|---|---|---|
| **FEUDI GREG FIANO** | | | | | | |
| **182818** | 2013 | **750M** | 12 | 239.93 | 19.99 | |
| | (461679) | | 1 BT | 131.93 | 10.99 | **9.00** |
| **FEUDI GREG GRECO DI TUFO** | | | | | | |
| **181868** | 2013 | **750M** | 12 | 239.93 | 19.99 | |
| | (461679) | | 1 BT | 176.33 | 14.69 | **5.30** |
| | (461679) | | 1 CS | 167.93 | 13.99 | **72.00** |
| **181448** | 2014 | **750M** | 12 | 239.93 | 19.99 | |
| | (461679) | | 1 BT | 176.33 | 14.69 | **5.30** |
| | (461679) | | 1 CS | 167.93 | 13.99 | **72.00** |
| **OGNISOLE PRIMITIVO** | | | | | | |
| **180383** | 6PK | **750M** | 6 | 77.94 | 12.99 | |
| | (467303) | | 1 BT | 29.96 | 4.99 | **8.00** |

## *EMILIA ROMAGNA*

### MEDICI ERMETE

| | | | | | | |
|---|---|---|---|---|---|---|
| **MEDICI ERMETE CONCERTO LAMBCO** | | | | | | |
| **514490** | 6PK | **750M** | 6 | 99.98 | 16.66 | |
| | (447486) | | 1 BT | 83.96 | 13.99 | **2.67** |
| **MEDICI ERMETE DOLCE LAMBRUSCO** | | | | | | |
| **275120** | | **750M** | 12 | 112.01 | 9.33 | |
| | (447486) | | 1 BT | 95.93 | 7.99 | **1.34** |
| **MEDICI ERMETE SECCO LAMBRUSCO** | | | | | | |
| **275115** | | **750M** | 12 | 112.01 | 9.33 | |
| | (447486) | | 1 BT | 95.93 | 7.99 | **1.34** |
| **MEDICI ERMETE SOLO LAMBRUSCO** | | | | | | |
| **275121** | | **750M** | 12 | 160.01 | 13.33 | |
| | (447486) | | 1 BT | 143.93 | 11.99 | **1.34** |

## *FRIULI*

### BORGO MAGREDO

| | | | | | | |
|---|---|---|---|---|---|---|
| **BORGO MAGREDO P GRIGIO** | | | | | | |
| **375384** | | **750M** | 12 | 131.93 | 10.99 | |
| | (469349) | | 1 BT | 119.93 | 9.99 | **1.00** |
| | (469349) | | 1 CS | 112.25 | 9.35 | **19.68** |
| **BORGO MAGREDO P NOIR NL** | | | | | | |
| **375417** | NL | **750M** | 12 | 143.93 | 11.99 | |
| | (469349) | | 1 BT | 119.93 | 9.99 | **2.00** |

### CANDONI

| | | | | | | |
|---|---|---|---|---|---|---|
| **CANDONI MERLOT** | | | | | | |
| **196284** | | **750M** | 12 | 107.93 | 8.99 | |
| | (464905) | | 1 BT | 88.01 | 7.33 | **1.66** |
| | (464905) | | 3 CS | 80.33 | 6.69 | **27.60** |
| **CANDONI P GRIGIO** | | | | | | |
| **196292** | 15/16 | **1.5L** | 6 | 71.96 | 11.99 | |
| | (464905) | | 1 BT | 59.96 | 9.99 | **2.00** |
| | (464905) | | 3 CS | 56.12 | 9.35 | **15.84** |
| **196294** | 16/17 | **750M** | 12 | 107.93 | 8.99 | |
| | (464905) | | 1 BT | 88.01 | 7.33 | **1.66** |
| | (464905) | | 3 CS | 80.33 | 6.69 | **27.60** |

### CONTE BRANDOLINI

| | | | | | | |
|---|---|---|---|---|---|---|
| **CONTE BRANDOLINI FRIULANO** | | | | | | |
| **11945** | | **750M** | 12 | 143.88 | 11.99 | |
| | (469446) | | 1 CS | 131.88 | 10.99 | **12.00** |
| | (469446) | | 5 CS | 119.88 | 9.99 | **24.00** |
| **CONTE BRANDOLINI P GRIGIO** | | | | | | |
| **180287** | | **750M** | 12 | 143.88 | 11.99 | |
| | (469446) | | 1 BT | 131.88 | 10.99 | **1.00** |
| | (469446) | | 3 CS | 119.88 | 9.99 | **24.00** |

### TORRE ROSAZZA

| | | | | | | |
|---|---|---|---|---|---|---|
| **TORRE ROSAZZA FRIULANO** | | | | | | |
| **375776** | 6PK | **750M** | 6 | 101.96 | 16.99 | |
| | (467947) | | 1 BT | 95.96 | 15.99 | **1.00** |
| | (467947) | | 1 CS | 89.96 | 14.99 | **12.00** |

### VISTORTA

| | | | | | | |
|---|---|---|---|---|---|---|
| **VISTORTA MERLOT** | | | | | | |
| **10514** | 2009 | **750M** | 12 | 223.88 | 18.66 | |
| | (469446) | | 1 CS | 203.93 | 16.99 | **19.95** |
| | (469446) | | 3 CS | 200.24 | 16.69 | **23.64** |
| | (469446) | | 5 CS | 191.84 | 15.99 | **32.04** |

### CHIARLO

| | | | | | | |
|---|---|---|---|---|---|---|
| **CHIARLO CIPRESSI NIZZA BARBERA 2014** | | | | | | |
| **278644** | 2014 6PK | **750M** | 6 | 107.96 | 17.99 | |
| | (469053) | | 1 BT | 29.96 | 4.99 | **13.00** |

### MONVIN

| | | | | | | |
|---|---|---|---|---|---|---|
| **MONVIN ALZAIA FRIZZANTE KEG 20L** | | | | | | |
| **375769** | KEG | **20L** | 1 | 159.99 | 159.99 | |
| | (469020) | | 1 CS | 159.99 | 159.99 | **0.00** |
| **MONVIN CHARD IGP KEG 20L** | | | | | | |
| **375768** | KEG | **20L** | 1 | 169.99 | 169.99 | |
| | (469020) | | 1 BT | 99.99 | 99.99 | **70.00** |
| **MONVIN P GRIGIO KEG 20L** | | | | | | |
| **375767** | KEG | **20L** | 1 | 199.99 | 199.99 | |
| | (469020) | | 1 BT | 189.99 | 189.99 | **10.00** |
| **MONVIN SANGIOVESE IGP KEG 20L** | | | | | | |
| **375766** | KEG | **20L** | 1 | 159.99 | 159.99 | |
| | (469020) | | 1 BT | 129.99 | 129.99 | **30.00** |

### ROMANOS

| | | | | | | |
|---|---|---|---|---|---|---|
| **ROMANOS BIANCO MACARONI GRL SCRW CP 1.5L** | | | | | | |
| **46770** | 15/16 MACARONI GRL SCRW CP | **1.5L** | 6 | 35.00 | 5.83 | |
| | (467231) | | 1 CS | 34.62 | 5.77 | **0.38** |
| **ROMANOS ROSSO MACARONI GRL SCRW CP 1.5L** | | | | | | |
| **46769** | 15/16 MACARONI GRL SCRW CP | **1.5L** | 6 | 35.00 | 5.83 | |
| | (467231) | | 1 CS | 34.62 | 5.77 | **0.38** |

## *LANGHE*

### CHIARLO

| | | | | | | |
|---|---|---|---|---|---|---|
| **CHIARLO IL PRINCIPE NEBBIOLO** | | | | | | |
| **278235** | | **750M** | 12 | 179.97 | 15.00 | |
| | (469053) | | 1 BT | 151.97 | 12.66 | **2.34** |

## *LOMBARDY*

### BOTTEGA

| | | | | | | |
|---|---|---|---|---|---|---|
| **BOTTEGA ROSE GOLD 24PK 187M** | | | | | | |
| **21509** | 24PK | **187M** | 24 | 95.88 | 4.00 | |
| | (469517) | | 1 CS | 95.88 | 4.00 | **0.00** |

## *MENDOCINO*

### PLANETA WINES

| | | | | | | |
|---|---|---|---|---|---|---|
| **PLANETA NOTO NERO D AVOLA 2013** | | | | | | |
| **23686** | 2013 6PK | **750M** | 6 | 119.93 | 19.99 | |
| | (469517) | | 1 BT | 107.93 | 17.99 | **2.00** |
| | (469517) | | 1 CS | 95.93 | 15.99 | **24.00** |

| Item# | Vt/Asst | Size | BPC | Case Price | Bot Price | Disc |
|---|---|---|---|---|---|---|

## ORIENTALI

### LIVIO FELLUGA

| | | | | | | |
|---|---|---|---|---|---|---|
| **LIVIO FELLUGA P GRIGIO** | | | | | | |
| **10366** | 2013 | **750M** | 12 | 234.05 | 19.50 | |
| | (462633) | | 1 CS | 234.05 | 19.50 | **0.00** |
| | (462633) | | 2 CS | 211.97 | 17.66 | **22.08** |
| **10369** | 2015 | **750M** | 12 | 234.05 | 19.50 | |
| | (462633) | | 1 CS | 234.05 | 19.50 | **0.00** |
| | (462633) | | 2 CS | 211.97 | 17.66 | **22.08** |
| **36308** | 2016 | **750M** | 12 | 234.05 | 19.50 | |
| | (462633) | | 1 CS | 234.05 | 19.50 | **0.00** |
| | (462633) | | 2 CS | 211.97 | 17.66 | **22.08** |

## PAVIA

### CANDONI

| | | | | | | |
|---|---|---|---|---|---|---|
| **CANDONI P NOIR** | | | | | | |
| **196296** | 14/16 | **750M** | 12 | 107.93 | 8.99 | |
| | (464905) | | 1 BT | 88.01 | 7.33 | **1.66** |
| | (464905) | | 3 CS | 80.33 | 6.69 | **27.60** |

## PIEDMONT

### CHIARLO

| | | | | | | |
|---|---|---|---|---|---|---|
| **CHIARLO ARNEIS** | | | | | | |
| **276407** | | **750M** | 12 | 179.93 | 14.99 | |
| | (469053) | | 1 BT | 160.01 | 13.33 | **1.66** |
| **CHIARLO BARBARESCO REYNA 2013** | | | | | | |
| **278255** | 2013 6PK | **750M** | 6 | 215.96 | 35.99 | |
| | (469053) | | 1 BT | 209.96 | 34.99 | **1.00** |
| **CHIARLO BARBARESCO REYNA 2014** | | | | | | |
| **278643** | 2014 6PK | **750M** | 6 | 215.96 | 35.99 | |
| | (469053) | | 1 BT | 191.96 | 31.99 | **4.00** |
| **CHIARLO BAROLO CANNUBI 2013** | | | | | | |
| **275343** | 2013 6PK | **750M** | 6 | 479.96 | 79.99 | |
| | (469053) | | 1 BT | 459.98 | 76.66 | **3.33** |
| **CHIARLO CEREQUIO BAROLO 2013** | | | | | | |
| **278631** | 2013 6PK | **750M** | 6 | 479.96 | 79.99 | |
| | (469053) | | 1 BT | 459.98 | 76.66 | **3.33** |
| **CHIARLO CIPRESSI NIZZA BARBERA 2015** | | | | | | |
| **33313** | 2015 6PK | **750M** | 6 | 95.96 | 15.99 | |
| | (469053) | | 1 CS | 95.96 | 15.99 | **0.00** |
| **CHIARLO LE MARNE GAVI CORTESE** | | | | | | |
| **272117** | | **750M** | 12 | 191.93 | 15.99 | |
| | (469053) | | 1 BT | 167.93 | 13.99 | **2.00** |
| **CHIARLO TORTONIANO BAROLO 2012** | | | | | | |
| **278628** | 2012 6PK | **750M** | 6 | 239.96 | 39.99 | |
| | (469053) | | 1 BT | 219.98 | 36.66 | **3.33** |
| **CHIARLO TORTONIANO BAROLO 2013** | | | | | | |
| **24092** | 2013 6PK | **750M** | 6 | 231.98 | 38.66 | |
| | (469053) | | 1 CS | 231.98 | 38.66 | **0.00** |

### FONTANAFREDDA

| | | | | | | |
|---|---|---|---|---|---|---|
| **FONTANAFREDDA ARNEIS BRICCO** | | | | | | |
| **41055** | | **750M** | 12 | 131.88 | 10.99 | |
| | (468937) | | 1 CS | 113.88 | 9.49 | **18.00** |
| **FONTANAFREDDA BARB BRICCO** | | | | | | |
| **806993** | | **750M** | 12 | 235.92 | 19.66 | |
| **FONTANAFREDDA BARBARESCO 6P SLVR LBL 2013** | | | | | | |
| **17133** | 2013 6P SLVR LBL | **750M** | 6 | 173.94 | 28.99 | |
| | (468937) | | 1 CS | 148.02 | 24.67 | **25.92** |
| **FONTANAFREDDA BARBARESCO 6P SLVR LBL 2014** | | | | | | |
| **24943** | 2014 6P SLVR LBL | **750M** | 6 | 173.94 | 28.99 | |
| | (468937) | | 1 CS | 148.02 | 24.67 | **25.92** |
| **FONTANAFREDDA BARBERA SILVER LABEL** | | | | | | |
| **17130** | 6PK SILVER LABEL | **750M** | 6 | 84.00 | 14.00 | |
| | (468937) | | 1 CS | 67.98 | 11.33 | **16.02** |
| **FONTANAFREDDA BAROLO SLV LBL 2012** | | | | | | |
| **18337** | 2012 6PK SLV LBL | **750M** | 6 | 179.94 | 29.99 | |
| | (468937) | | 1 BT | 77.94 | 12.99 | **17.00** |
| **FONTANAFREDDA BAROLO SLV LBL 2013** | | | | | | |
| **17134** | 2013 6PK SLV LBL | **750M** | 6 | 179.94 | 29.99 | |
| | (468937) | | 1 CS | 179.94 | 29.99 | **0.00** |
| **FONTANAFREDDA DOLCETTO BRICO** | | | | | | |
| **806991** | | **750M** | 12 | 131.88 | 10.99 | |
| | (468937) | | 1 CS | 113.88 | 9.49 | **18.00** |
| **FONTANAFREDDA GAVI CORTESE** | | | | | | |
| **806992** | | **750M** | 12 | 191.88 | 15.99 | |
| | (468937) | | 1 CS | 163.92 | 13.66 | **27.96** |
| **FONTANAFREDDA LA ROSA BAROLO 1996** | | | | | | |
| **68029** | 1996 6PK | **750M** | 6 | 719.94 | 119.99 | |
| | (468937) | | 1 CS | 659.94 | 109.99 | **60.00** |
| **FONTANAFREDDA LA ROSA BAROLO 2007** | | | | | | |
| **67893** | 2007 6PK | **750M** | 6 | 419.94 | 69.99 | |
| | (469517) | | 1 BT | 400.14 | 66.69 | **3.30** |
| **FONTANAFREDDA LA VILLA BAROLO 1996** | | | | | | |
| **806982** | 1996 6PK | **750M** | 6 | 719.94 | 119.99 | |
| | (468937) | | 1 BT | 659.94 | 109.99 | **10.00** |
| | (468937) | | 1 CS | 599.94 | 99.99 | **120.00** |
| **FONTANAFREDDA LAZZ BAROLO 1999** | | | | | | |
| **243969** | 1999 6PK | **750M** | 6 | 449.94 | 74.99 | |
| | (468937) | | 1 CS | 389.94 | 64.99 | **60.00** |
| **FONTANAFREDDA LAZZ BAROLO 2000** | | | | | | |
| **243972** | 2000 6PK | **750M** | 6 | 390.00 | 65.00 | |
| | (468937) | | 1 CS | 390.00 | 65.00 | **0.00** |
| **FONTANAFREDDA NEBBIOLO** | | | | | | |
| **806987** | | **750M** | 12 | 191.88 | 15.99 | |
| | (468937) | | 1 CS | 167.88 | 13.99 | **24.00** |
| **FONTANAFREDDA PROPRIET BAROLO 2013** | | | | | | |
| **54212** | 2013 6PK | **750M** | 6 | 431.94 | 71.99 | |
| | (468937) | | 1 CS | 419.94 | 69.99 | **12.00** |
| **FONTANAFREDDA SERRA BAROLO** | | | | | | |
| **26124** | 2013 | **750M** | 12 | 407.88 | 33.99 | |
| | (468937) | | 1 CS | 407.88 | 33.99 | **0.00** |
| **FONTANAFREDDA SERRA BAROLO 4PK 1.5L 2011** | | | | | | |
| **807055** | 2011 4PK | **1.5L** | 4 | 199.96 | 49.99 | |
| | (468937) | | 1 CS | 199.96 | 49.99 | **0.00** |
| **FONTANAFREDDA SERRA BAROLO 4PK 1.5L 2013** | | | | | | |
| **32630** | 2013 4PK | **1.5L** | 4 | 199.96 | 49.99 | |
| | (468937) | | 1 CS | 199.96 | 49.99 | **0.00** |

### MOSCA

| | | | | | | |
|---|---|---|---|---|---|---|
| **MOSCA PESCA** | | | | | | |
| **515412** | | **750M** | 12 | 119.96 | 10.00 | |
| | (469046) | | 1 BT | 59.93 | 4.99 | **5.01** |

### PERTINACE

| | | | | | | |
|---|---|---|---|---|---|---|
| **PERTINACE BAROLO DOCG +14 2013** | | | | | | |
| **25226** | 2013 6PK +14 | **750M** | 6 | 209.96 | 34.99 | |
| | (462636) | | 1 BT | 191.96 | 31.99 | **3.00** |

### PIO CESARE

| | | | | | | |
|---|---|---|---|---|---|---|
| **PIO CESARE ARNEIS LANGHE** | | | | | | |
| **54913** | 2015 | **750M** | 12 | 223.93 | 18.66 | |
| | (469392) | | 1 BT | 215.93 | 17.99 | **0.67** |
| | (469392) | | 1 CS | 210.05 | 17.50 | **13.88** |
| | (469392) | | 3 CS | 203.93 | 16.99 | **20.00** |
| **PIO CESARE BARBARESCO** | | | | | | |
| **22093** | 2013 | **750M** | 12 | 719.93 | 59.99 | |
| | (469392) | | 1 CS | 659.93 | 54.99 | **60.00** |
| | (469392) | | 5 CS | 599.93 | 49.99 | **120.00** |
| **PIO CESARE BAROLO** | | | | | | |
| **18479** | 2013 | **750M** | 12 | 779.93 | 64.99 | |
| | (469392) | | 1 BT | 719.93 | 59.99 | **5.00** |
| | (469392) | | 1 CS | 659.93 | 54.99 | **120.00** |
| | (469392) | | 3 CS | 635.93 | 52.99 | **144.00** |
| | (469392) | | 5 CS | 580.25 | 48.35 | **199.68** |
| **15434** | 2014 | **750M** | 12 | 779.93 | 64.99 | |
| | (469392) | | 1 CS | 719.93 | 59.99 | **60.00** |
| | (469392) | | 3 CS | 659.93 | 54.99 | **120.00** |
| **PIO CESARE BAROLO ORNATO 2013** | | | | | | |
| **20697** | 2013 6PK | **750M** | 6 | 551.96 | 91.99 | |
| **PIO CESARE CRTE D GAVI** | | | | | | |
| **53630** | 2017 | **750M** | 12 | 275.93 | 22.99 | |
| | (469392) | | 1 BT | 239.93 | 19.99 | **3.00** |
| | (469392) | | 3 CS | 215.93 | 17.99 | **60.00** |
| | (469392) | | 5 CS | 209.93 | 17.49 | **66.00** |
| **PIO CESARE DOLCETTO** | | | | | | |
| **18388** | 2016 | **750M** | 12 | 223.93 | 18.66 | |
| | (469392) | | 1 CS | 209.93 | 17.49 | **14.00** |
| **PIO CESARE L ALTRO CHARD** | | | | | | |
| **53629** | 2017 | **750M** | 12 | 263.93 | 21.99 | |
| | (469392) | | 1 BT | 251.93 | 20.99 | **1.00** |
| | (469392) | | 3 CS | 215.93 | 17.99 | **48.00** |
| | (469392) | | 5 CS | 210.05 | 17.50 | **53.88** |
| **PIO CESARE OLTRE RED BLND** | | | | | | |
| **515932** | 2011 | **750M** | 12 | 251.93 | 20.99 | |
| | (469392) | | 1 BT | 179.93 | 14.99 | **6.00** |
| **16621** | 2013 | **750M** | 12 | 251.93 | 20.99 | |
| | (469392) | | 1 BT | 173.93 | 14.49 | **6.50** |
| **29617** | 2014 | **750M** | 12 | 263.93 | 21.99 | |
| | (469392) | | 1 CS | 263.93 | 21.99 | **0.00** |

### PRUNOTTO

| | | | | | | |
|---|---|---|---|---|---|---|
| **PRUNOTTO BARBARESCO DOCG 2013** | | | | | | |
| **15932** | 2013 6PK | **750M** | 6 | 359.93 | 59.99 | |
| | (466238) | | 1 BT | 155.93 | 25.99 | **34.00** |
| **PRUNOTTO BAROLO DOCG** | | | | | | |
| **191879** | 2010 | **750M** | 12 | 491.93 | 40.99 | |
| | (466238) | | 1 BT | 431.93 | 35.99 | **5.00** |
| **24740** | 2012 | **750M** | 12 | 491.93 | 40.99 | |
| | (466238) | | 1 BT | 431.93 | 35.99 | **5.00** |
| **PRUNOTTO BAROLO DOCG 2012** | | | | | | |
| **27097** | 2012 6PK | **750M** | 6 | 359.93 | 59.99 | |
| **PRUNOTTO MOMPERTONE MONF DOC** | | | | | | |
| **191076** | | **750M** | 12 | 167.93 | 13.99 | |
| | (466238) | | 1 BT | 140.33 | 11.69 | **2.30** |

### TRAVAGLINI

| | | | | | | |
|---|---|---|---|---|---|---|
| **TRAVAGLINI CSTE DELLA NEBBIOLO** | | | | | | |
| **34897** | | **750M** | 12 | 191.88 | 15.99 | |
| | (469517) | | 1 CS | 179.88 | 14.99 | **12.00** |
| **TRAVAGLINI GATTINARA NEBB RSV 2011** | | | | | | |
| **34928** | 2011 6PK | **750M** | 6 | 259.96 | 43.33 | |
| **TRAVAGLINI GATTINARA NEBBIOLO** | | | | | | |
| **999835** | 2011 | **1.5L** | 6 | 357.94 | 59.66 | |
| | (469517) | | 1 CS | 347.94 | 57.99 | **10.00** |
| **34927** | 2011 | **750M** | 12 | 299.93 | 24.99 | |
| | (469517) | | 1 BT | 239.93 | 19.99 | **5.00** |
| **34917** | 2013 | **750M** | 12 | 380.00 | 31.67 | |
| | (469517) | | 1 BT | 239.84 | 19.99 | **11.68** |
| **18565** | 2014 | **750M** | 12 | 299.93 | 24.99 | |
| | (469517) | | 1 BT | 239.93 | 19.99 | **5.00** |
| **TRAVAGLINI TRE VIGNE NEBBIOLO 2010** | | | | | | |
| **34925** | 2010 6PK | **750M** | 6 | 215.94 | 35.99 | |
| | (469517) | | 1 CS | 215.94 | 35.99 | **0.00** |
| **TRAVAGLINI TRE VIGNE NEBBIOLO 2011** | | | | | | |
| **31669** | 2014 6PK | **750M** | 6 | 137.94 | 22.99 | |

### VIGNE REGALI

| | | | | | | |
|---|---|---|---|---|---|---|
| **BANFI L ARDI DOL D ACQUI** | | | | | | |
| **345694** | 13 | **750M** | 12 | 111.05 | 9.25 | |
| | (466827) | | 3 CS | 111.05 | 9.25 | **0.00** |
| **BANFI PRINCIPESSA GAVI** | | | | | | |
| **346734** | | **750M** | 12 | 143.93 | 11.99 | |
| | (457813) | | 1 CS | 136.25 | 11.35 | **7.68** |
| **VIGNE REGALI LA LUS ALBAR 2011** | | | | | | |
| **345806** | 2011 6PK | **750M** | 6 | 125.96 | 20.99 | |
| | (466827) | | 3 CS | 125.96 | 20.99 | **0.00** |

## PUGLIA

### CANDONI

| | | | | | | |
|---|---|---|---|---|---|---|
| **CANDONI BUONGIORNO ORG RED BL** | | | | | | |
| **196313** | | **750M** | 12 | 119.93 | 9.99 | |
| | (464905) | | 1 CS | 102.05 | 8.50 | **17.88** |
| **CANDONI MOSCATO OL** | | | | | | |
| **196297** | 6PK OL | **750M** | 6 | 71.96 | 11.99 | |
| | (464905) | | 1 BT | 59.96 | 9.99 | **2.00** |
| | (464905) | | 3 CS | 56.12 | 9.35 | **15.84** |

### FEUDI GREG

| | | | | | | |
|---|---|---|---|---|---|---|
| **OGNISOLE CHARD** | | | | | | |
| **800889** | 6PK | **750M** | 6 | 77.94 | 12.99 | |
| | (467303) | | 1 CS | 77.94 | 12.99 | **0.00** |

### RIVERA

| | | | | | | |
|---|---|---|---|---|---|---|
| **RIVERA II FALCONE RED BLND 2009** | | | | | | |
| **375706** | 2009 6PK | **750M** | 6 | 149.96 | 24.99 | |
| | (469349) | | 1 BT | 131.96 | 21.99 | **3.00** |
| **RIVERA PRELUDIO NO1 CHARD** | | | | | | |
| **375724** | | **750M** | 12 | 136.01 | 11.33 | |
| | (469349) | | 1 BT | 35.93 | 2.99 | **8.34** |
| **RIVERA TERRA MONTE SAUV BL** | | | | | | |
| **375704** | | **750M** | 12 | 135.96 | 11.33 | |
| | (469349) | | 1 BT | 59.93 | 4.99 | **6.34** |

### TORMARESCA

| | | | | | | |
|---|---|---|---|---|---|---|
| **TORMARESCA BOCCA DI LUPO 2012** | | | | | | |
| **18897** | 2012 6PK | **750M** | 6 | 311.96 | 51.99 | |
| | (468777) | | 1 CS | 311.96 | 51.99 | **0.00** |
| **TORMARESCA BOCCA DI LUPO +14 2014** | | | | | | |
| **25856** | 2014 6PK +14 | **750M** | 6 | 311.96 | 51.99 | |
| | (468777) | | 1 CS | 311.96 | 51.99 | **0.00** |
| **TORMARESCA CHARD NEW UPC** | | | | | | |
| **295210** | NEW UPC | **750M** | 12 | 104.33 | 8.69 | |
| | (468777) | | 1 BT | 95.93 | 7.99 | **0.70** |
| **TORMARESCA MASS MAIME SALENTO 2010** | | | | | | |
| **297038** | 2010 6PK | **750M** | 6 | 167.96 | 27.99 | |
| | (468777) | | 1 BT | 29.96 | 4.99 | **23.00** |
| **TORMARESCA NEGROAMA CALAFUR** | | | | | | |
| **297024** | 6PK | **750M** | 6 | 71.96 | 11.99 | |
| | (468777) | | 1 BT | 68.12 | 11.35 | **0.64** |
| **TORMARESCA NEPRICA** | | | | | | |
| **170959** | | **750M** | 12 | 104.33 | 8.69 | |
| | (468777) | | 1 BT | 95.93 | 7.99 | **0.70** |
| **TORMARESCA PRIMITIVO** | | | | | | |
| **171487** | | **750M** | 12 | 143.93 | 11.99 | |
| | (468777) | | 1 BT | 71.93 | 5.99 | **6.00** |
| **TORMARESCA TORCICODA PRIMA 2012** | | | | | | |
| **297273** | 2012 6PK | **750M** | 6 | 91.99 | 15.33 | |
| | (468777) | | 1 BT | 88.16 | 14.69 | **0.64** |
| | (468777) | | 1 CS | 83.96 | 13.99 | **8.03** |
| **TORMARESCA TORCICODA PRIMA 2014** | | | | | | |
| **29480** | 2014 6PK | **750M** | 6 | 91.99 | 15.33 | |
| | (468777) | | 1 BT | 88.16 | 14.69 | **0.64** |
| | (468777) | | 1 CS | 83.96 | 13.99 | **8.03** |
| **TORMARESCA TRENTANGELI +14 2012** | | | | | | |
| **297265** | 2012 6PK +14 | **750M** | 6 | 115.97 | 19.33 | |
| | (468777) | | 1 BT | 29.93 | 4.99 | **14.34** |

## SARDINIA

### AGRICOLA PUNICA

| | | | | | | |
|---|---|---|---|---|---|---|
| **AGRICOLA PUNICA BARRUA +14 2013** | | | | | | |
| **276605** | 2013 6PK +14 | **750M** | 6 | 231.98 | 38.66 | |
| | (462461) | | 1 BT | 188.00 | 31.33 | **7.33** |

| Item# | Vt/Asst | Size | BPC | Case Price | Bot Price | Disc |
|---|---|---|---|---|---|---|
| **AGRICOLA PUNICA BARRUA +14 2014** | | | | | | |
| **33333** | 2014 6PK +14 | **750M** | 6 | 207.98 | 34.66 | |
| | (462461) | | 1 CS | 207.98 | 34.66 | **0.00** |
| **AGRICOLA PUNICA MONTESSU ISOLA 2015** | | | | | | |
| **278638** | 2015 6PK | **750M** | 6 | 140.00 | 23.33 | |
| | (462461) | | 1 BT | 137.96 | 22.99 | **0.34** |
| | (462461) | | 1 CS | 131.96 | 21.99 | **8.04** |
| **AGRICOLA PUNICA MONTESSU ISOLA 2016** | | | | | | |
| **33321** | 2016 6PK | **750M** | 6 | 131.96 | 21.99 | |
| | (462461) | | 1 CS | 131.96 | 21.99 | **0.00** |
| **AGRICOLA PUNICA SAMAS WHT BLND** | | | | | | |
| **32680** | 2017 | **750M** | 12 | 155.93 | 12.99 | |
| | (462461) | | 1 CS | 155.93 | 12.99 | **0.00** |
| **278639** | 2016 | **750M** | 12 | 191.93 | 15.99 | |
| | (462461) | | 1 BT | 179.93 | 14.99 | **1.00** |
| **SELLA** | | | | | | |
| **SELLA MOSCA CANNONAU RSV** | | | | | | |
| **180914** | | **750M** | 12 | 155.93 | 12.99 | |
| | (469517) | | 1 BT | 124.25 | 10.35 | **2.64** |
| **SELLA MOSCA LA CALA VERMENTINO** | | | | | | |
| **180924** | | **750M** | 12 | 119.88 | 9.99 | |
| | (469517) | | 1 BT | 107.88 | 8.99 | **1.00** |
| **SELLA MOSCA TERRE BIANCHE** | | | | | | |
| **180981** | 6PK | **750M** | 6 | 92.94 | 15.49 | |
| | (469517) | | 1 BT | 43.50 | 7.25 | **8.24** |
| **SELLA MOSCA TERRE RARE CAR RSV** | | | | | | |
| **181890** | 2009 | **750M** | 12 | 143.88 | 11.99 | |
| | (469517) | | 1 BT | 66.00 | 5.50 | **6.49** |
| **180980** | 2010 | **750M** | 12 | 143.88 | 11.99 | |
| | (469517) | | 1 CS | 119.88 | 9.99 | **24.00** |
| ***SICILY*** | | | | | | |
| **FUEDO MACCARI** | | | | | | |
| **FEUDO MACCARI GRILLO** | | | | | | |
| **276831** | | **750M** | 12 | 143.93 | 11.99 | |
| | (467681) | | 1 BT | 131.93 | 10.99 | **1.00** |
| **FEUDO MACCARI NERO D AVOLA** | | | | | | |
| **276939** | 2014 | **750M** | 12 | 143.93 | 11.99 | |
| | (467681) | | 1 BT | 127.97 | 10.66 | **1.33** |
| **FEUDO MACCARI NERO D AVOLA +14 2016** | | | | | | |
| **26084** | 2016 +14 | **750M** | 12 | 143.93 | 11.99 | |
| | (467681) | | 1 BT | 128.33 | 10.69 | **1.30** |
| | (467681) | | 1 CS | 119.93 | 9.99 | **24.00** |
| **FEUDO MACCARI ROSE** | | | | | | |
| **25474** | 2017 | **750M** | 12 | 143.93 | 11.99 | |
| | (467681) | | 1 BT | 127.97 | 10.66 | **1.33** |
| **FEUDO MACCARI SAIA NERO AVOLA 2014** | | | | | | |
| **278646** | 2014 6PK | **750M** | 6 | 173.96 | 28.99 | |
| | (467681) | | 1 BT | 172.16 | 28.69 | **0.30** |
| | (467681) | | 1 CS | 152.12 | 25.35 | **21.84** |
| **FEUDO MACCARI SAIA NERO AVOLA +14 2015** | | | | | | |
| **36104** | 2015 6PK +14 | **750M** | 6 | 173.96 | 28.99 | |
| | (467681) | | 1 BT | 167.96 | 27.99 | **1.00** |
| | (467681) | | 1 CS | 161.96 | 26.99 | **12.00** |
| **PLANETA WINES** | | | | | | |
| **PLANETA BURDESE CAB +14 2011** | | | | | | |
| **9499** | 2011 6PK +14 | **750M** | 6 | 188.12 | 31.35 | |
| | (469517) | | 1 CS | 119.96 | 19.99 | **68.16** |
| **PLANETA BURDESE CAB +14 2013** | | | | | | |
| **28951** | 6PK +14 | **750M** | 6 | 191.93 | 31.99 | |
| | (469517) | | 1 CS | 191.93 | 31.99 | **0.00** |
| **PLANETA CERASULO DI VITTORIA** | | | | | | |
| **23490** | 6PK | **750M** | 6 | 113.94 | 18.99 | |
| | (469517) | | 1 CS | 80.94 | 13.49 | **33.00** |
| **PLANETA CHARD 2014** | | | | | | |
| **182969** | 2014 6PK | **750M** | 6 | 188.12 | 31.35 | |
| | (469517) | | 1 BT | 119.96 | 19.99 | **11.36** |
| **PLANETA CHARD 2016** | | | | | | |
| **24476** | 2016 6PK | **750M** | 6 | 188.12 | 31.35 | |
| | (469517) | | 1 BT | 149.96 | 24.99 | **6.36** |
| | (469517) | | 1 CS | 119.96 | 19.99 | **68.16** |
| **PLANETA COMETA FIANO 2016** | | | | | | |
| **20711** | 2016 6PK | **750M** | 6 | 188.12 | 31.35 | |
| | (469517) | | 1 CS | 119.96 | 19.99 | **68.16** |
| **PLANETA ERUZIONE 1614 CARRCNTE 2014** | | | | | | |
| **23676** | 2014 6PK | **750M** | 6 | 188.12 | 31.35 | |
| | (469517) | | 1 BT | 149.94 | 24.99 | **6.36** |
| | (469517) | | 1 CS | 143.96 | 23.99 | **44.16** |
| | (469517) | | 2 CS | 122.96 | 20.49 | **65.16** |
| **PLANETA ERUZIONE 1614 CARRCNTE 2015** | | | | | | |
| **23705** | 2015 6PK | **750M** | 6 | 188.12 | 31.35 | |
| | (469517) | | 1 BT | 149.96 | 24.99 | **6.36** |
| | (469517) | | 1 CS | 143.96 | 23.99 | **44.16** |
| | (469517) | | 2 CS | 122.96 | 20.49 | **65.16** |
| **PLANETA ERUZIONE 1614 CARRCNTE 2016** | | | | | | |
| **27174** | 2016 6PK | **750M** | 6 | 188.12 | 31.35 | |
| | (469517) | | 1 BT | 149.96 | 24.99 | **6.36** |
| | (469517) | | 1 CS | 143.96 | 23.99 | **44.16** |
| | (469517) | | 2 CS | 125.96 | 20.99 | **62.16** |
| **PLANETA ERUZIONE 1614 NERELLO 2014** | | | | | | |
| **23123** | 2014 6PK | **750M** | 6 | 188.12 | 31.35 | |
| | (469517) | | 1 BT | 161.96 | 26.99 | **4.36** |
| | (469517) | | 1 CS | 137.96 | 22.99 | **50.16** |
| **PLANETA ETNA BIANCO 2015** | | | | | | |
| **23571** | 2015 6PK | **750M** | 6 | 113.94 | 18.99 | |
| | (469517) | | 1 CS | 101.94 | 16.99 | **12.00** |
| | (469517) | | 2 CS | 92.94 | 15.49 | **21.00** |
| **PLANETA ETNA BIANCO 2016** | | | | | | |
| **35778** | 2014 6PK | **750M** | 6 | 288.00 | 48.00 | |
| | (469517) | | 1 CS | 288.00 | 48.00 | **0.00** |
| **PLANETA ETNA ROSSO 2015** | | | | | | |
| **10175** | 2015 6PK | **750M** | 6 | 113.94 | 18.99 | |
| | (469517) | | 1 CS | 101.94 | 16.99 | **12.00** |
| | (469517) | | 2 CS | 92.94 | 15.49 | **21.00** |
| **PLANETA ETNA ROSSO 2016** | | | | | | |
| **31055** | 2016 6PK | **750M** | 6 | 113.94 | 18.99 | |
| | (469517) | | 1 CS | 101.96 | 16.99 | **11.98** |
| | (469517) | | 2 CS | 92.96 | 15.49 | **20.98** |
| **PLANETA FRAPPATO** | | | | | | |
| **193005** | 15/16 6PK | **750M** | 6 | 101.94 | 16.99 | |
| | (469517) | | 1 CS | 77.94 | 12.99 | **24.00** |
| **PLANETA LA SEGRETA GRILLO** | | | | | | |
| **54202** | | **750M** | 12 | 119.93 | 9.99 | |
| | (469517) | | 1 CS | 107.88 | 8.99 | **12.05** |
| | (469517) | | 2 CS | 99.96 | 8.33 | **19.97** |
| **PLANETA MERLOT +14 2006** | | | | | | |
| **23551** | 2006 6PK +14 | **750M** | 6 | 188.12 | 31.35 | |
| | (469517) | | 1 CS | 119.94 | 19.99 | **68.18** |
| **PLANETA MOSCATO DI NOTO 2014** | | | | | | |
| **23673** | 2014 6PK | **750M** | 6 | 119.94 | 19.99 | |
| | (469517) | | 1 CS | 101.94 | 16.99 | **18.00** |
| **PLANETA MOSCATO DI NOTO 2015** | | | | | | |
| **30619** | 2015 6PK | **750M** | 6 | 95.94 | 15.99 | |
| | (469517) | | 1 CS | 95.94 | 15.99 | **0.00** |
| **PLANETA PASSITO DI NOTO 500M 2014** | | | | | | |
| **15190** | 2014 6PK | **500M** | 6 | 188.12 | 31.35 | |
| | (469517) | | 1 CS | 119.96 | 19.99 | **68.16** |
| **PLANETA ROSE 2016** | | | | | | |
| **23706** | 2016 6PK | **750M** | 6 | 71.94 | 11.99 | |
| | (469517) | | 1 CS | 62.10 | 10.35 | **9.84** |
| | (469517) | | 2 CS | 53.94 | 8.99 | **18.00** |
| **PLANETA ROSE 2017** | | | | | | |
| **28103** | 2017 6PK | **750M** | 6 | 71.94 | 11.99 | |
| | (469517) | | 1 CS | 62.12 | 10.35 | **9.82** |
| | (469517) | | 2 CS | 59.96 | 9.99 | **11.98** |
| **PLANETA S CECILIA NERO D AVOLA 2010** | | | | | | |
| **181994** | 2010 6PK | **750M** | 6 | 188.12 | 31.35 | |
| | (469517) | | 1 BT | 91.10 | 15.18 | **16.17** |
| **PLANETA S CECILIA NERO D AVOLA 2013** | | | | | | |
| **28927** | 2014 6PK | **750M** | 6 | 216.00 | 36.00 | |
| | (469517) | | 1 CS | 216.00 | 36.00 | **0.00** |
| **PLANETA S CECILIA NERO D AVOLA 2014** | | | | | | |
| **30236** | 6PK | **750M** | 6 | 210.00 | 35.00 | |
| | (469517) | | 1 CS | 210.00 | 35.00 | **0.00** |
| **PLANETA S CECILIA NERO D AVOLA 1PK 1.5L 2010** | | | | | | |
| **54216** | 2010 1PK | **1.5L** | 1 | 99.99 | 99.99 | |
| | (469517) | | 1 CS | 99.99 | 99.99 | **0.00** |
| **PLANETA SEGRETA BIANCO** | | | | | | |
| **23581** | 2014 | **750M** | 12 | 136.01 | 11.33 | |
| | (469517) | | 1 BT | 119.93 | 9.99 | **1.34** |
| | (469517) | | 1 CS | 107.93 | 8.99 | **28.08** |
| | (469517) | | 2 CS | 100.25 | 8.35 | **35.76** |
| | (469517) | | 5 CS | 95.93 | 7.99 | **40.08** |
| **23685** | 2015 | **750M** | 12 | 136.01 | 11.33 | |
| | (469517) | | 1 BT | 119.93 | 9.99 | **1.34** |
| | (469517) | | 1 CS | 107.93 | 8.99 | **28.08** |
| | (469517) | | 2 CS | 95.93 | 7.99 | **40.08** |
| **241** | 2016 | **750M** | 12 | 136.01 | 11.33 | |
| | (469517) | | 1 CS | 119.93 | 9.99 | **16.08** |
| | (469517) | | 2 CS | 107.93 | 8.99 | **28.08** |
| | (469517) | | 5 CS | 95.93 | 7.99 | **40.08** |
| **PLANETA SEGRETA NERO D AVOLA** | | | | | | |
| **45960** | | **750M** | 12 | 231.96 | 19.33 | |
| | (469517) | | 1 CS | 231.96 | 19.33 | **0.00** |
| **PLANETA SEGRETA ROSSO** | | | | | | |
| **23500** | | **750M** | 12 | 136.01 | 11.33 | |
| | (469517) | | 1 BT | 107.93 | 8.99 | **2.34** |
| | (469517) | | 2 CS | 95.93 | 7.99 | **40.08** |
| **PLANETA SYRAH +14 2011** | | | | | | |
| **183405** | 2011 6PK +14 | **750M** | 6 | 188.12 | 31.35 | |
| | (469517) | | 1 BT | 119.96 | 19.99 | **11.36** |
| **ZISOLA** | | | | | | |
| **ZISOLA DOPPIOZETA NERO D AVOLA 2013** | | | | | | |
| **2181** | 2013 6PK | **750M** | 6 | 239.94 | 39.99 | |
| | (469517) | | 1 CS | 239.94 | 39.99 | **0.00** |
| **ZISOLA NERO D AVOLA 2013** | | | | | | |
| **799575** | 2013 6PK | **750M** | 6 | 113.94 | 18.99 | |
| | (469517) | | 1 CS | 107.94 | 17.99 | **6.00** |
| | (469517) | | 2 CS | 89.94 | 14.99 | **24.00** |
| **ZISOLA NERO D AVOLA +14 2015** | | | | | | |
| **26165** | 2015 6PK +14 | **750M** | 6 | 113.94 | 18.99 | |
| | (469517) | | 1 CS | 107.96 | 17.99 | **5.98** |
| | (469517) | | 2 CS | 89.96 | 14.99 | **23.98** |
| ***TRENTINO ALTO ADIGE*** | | | | | | |
| **BOTTEGA VINAIA** | | | | | | |
| **BOTTEGA VINAIA P GRIGIO** | | | | | | |
| **180084** | | **750M** | 12 | 179.93 | 14.99 | |
| | (469517) | | 1 BT | 143.93 | 11.99 | **3.00** |
| | (469517) | | 2 CS | 119.93 | 9.99 | **60.00** |
| **BOTTEGA VINAIA P NOIR** | | | | | | |
| **180086** | | **750M** | 12 | 200.33 | 16.69 | |
| | (469517) | | 1 BT | 94.25 | 7.85 | **8.84** |
| **BOTTEGA VINAIA TEROLEGO** | | | | | | |
| **180088** | | **750M** | 12 | 179.88 | 14.99 | |
| | (463791) | | 3 CS | 155.88 | 12.99 | **24.00** |
| **BOTTEGA VINAIA TRENTINO GEWURZ** | | | | | | |
| **182677** | | **750M** | 12 | 179.93 | 14.99 | |
| | (469517) | | 1 BT | 84.05 | 7.00 | **7.99** |
| **FERRARI WINE** | | | | | | |
| **FERRARI BRUT** | | | | | | |
| **180488** | | **1.5L** | 6 | 251.94 | 41.99 | |
| | (469517) | | 1 CS | 239.94 | 39.99 | **12.00** |
| **180326** | 6PK | **750M** | 6 | 119.94 | 19.99 | |
| | (469517) | | 1 CS | 107.94 | 17.99 | **12.00** |
| | (469517) | | 2 CS | 95.94 | 15.99 | **24.00** |
| **180327** | 12PK | **375M** | 12 | 160.25 | 13.35 | |
| | (469517) | | 1 BT | 119.93 | 9.99 | **3.36** |
| **FERRARI BRUT W/CHILL BX** | | | | | | |
| **25581** | 6PK W/CHILL BX | **750M** | 6 | 143.94 | 23.99 | |
| | (469517) | | 1 CS | 143.94 | 23.99 | **0.00** |
| | (469517) | | 2 CS | 113.94 | 18.99 | **30.00** |
| **FERRARI BRUT ROSE** | | | | | | |
| **180325** | 6PK | **750M** | 6 | 149.94 | 24.99 | |
| | (469517) | | 1 CS | 143.94 | 23.99 | **6.00** |
| | (469517) | | 2 CS | 113.94 | 18.99 | **36.00** |
| **FERRARI GIULIO FERRARI RSV 2001** | | | | | | |
| **181799** | 2001 6PK | **750M** | 6 | 599.99 | 100.00 | |
| | (469517) | | 1 BT | 419.93 | 69.99 | **30.01** |
| **FERRARI PERLE** | | | | | | |
| **180328** | 6PK | **750M** | 6 | 179.94 | 29.99 | |
| | (469517) | | 1 BT | 167.94 | 27.99 | **2.00** |
| | (469517) | | 1 CS | 161.94 | 26.99 | **18.00** |
| **STORMHOEK** | | | | | | |
| **TERRAZZE DELLA LUNA P GRIGIO** | | | | | | |
| **180006** | | **750M** | 12 | 119.93 | 9.99 | |
| | (469446) | | 1 BT | 35.93 | 2.99 | **7.00** |
| ***TUSCANY*** | | | | | | |
| **ANTINORI** | | | | | | |
| **ANT BADIA PASSIGNANO CHIANTI 2011** | | | | | | |
| **295245** | 2011 6PK | **750M** | 6 | 239.94 | 39.99 | |
| | (463470) | | 1 CS | 239.94 | 39.99 | **0.00** |
| **ANT BADIA PASSIGNANO CHIANTI 2012** | | | | | | |
| **41496** | 2012 6PK | **750M** | 6 | 239.94 | 39.99 | |
| | (463470) | | 1 CS | 239.94 | 39.99 | **0.00** |
| **ANT CAST D SALA BRAMITO CERVO** | | | | | | |
| **295163** | 6PK | **750M** | 6 | 100.16 | 16.69 | |
| | (463470) | | 1 BT | 77.96 | 12.99 | **3.70** |
| **ANT CAST D SALA CERVARO CHARD 2015** | | | | | | |
| **23025** | 2015 6PK | **750M** | 6 | 220.16 | 36.69 | |
| | (463470) | | 1 CS | 220.16 | 36.69 | **0.00** |
| **ANT CAST D SALA CERVARO CHARD 2016** | | | | | | |
| **41378** | 2016 6PK | **750M** | 6 | 220.16 | 36.69 | |
| | (463470) | | 1 CS | 220.16 | 36.69 | **0.00** |
| **ANT IL BRUCIATO RED BLND 2016** | | | | | | |
| **37657** | 2016 6PK | **750M** | 6 | 137.96 | 22.99 | |
| | (463470) | | 1 BT | 119.96 | 19.99 | **3.00** |
| | (463470) | | 1 CS | 116.12 | 19.35 | **21.84** |
| | (463470) | | 2 CS | 100.16 | 16.69 | **37.80** |
| **ANT MARCHESE CHIANTI CLS RSV 2014** | | | | | | |
| **2586** | 2014 6PK | **750M** | 6 | 191.96 | 31.99 | |
| | (463470) | | 1 CS | 191.96 | 31.99 | **0.00** |
| **ANT MARCHESE CHIANTI CLS RSV 2015** | | | | | | |
| **45975** | 2015 6PK | **750M** | 6 | 191.96 | 31.99 | |
| | (463470) | | 1 CS | 191.96 | 31.99 | **0.00** |
| **ANT PEPPOLI CHIANTI CLS** | | | | | | |
| **11871** | 2015 | **750M** | 12 | 239.93 | 19.99 | |
| | (463470) | | 1 CS | 215.93 | 17.99 | **24.00** |
| | (463470) | | 10 CS | 191.93 | 15.99 | **48.00** |
| **ANT PIAN DELLE VIGNE 2012** | | | | | | |
| **9791** | 2012 6PK | **750M** | 6 | 311.96 | 51.99 | |
| | (463470) | | 1 CS | 311.96 | 51.99 | **0.00** |
| **ANT PIAN DELLE VIGNE 2013** | | | | | | |
| **33349** | 2013 6PK | **750M** | 6 | 311.96 | 51.99 | |
| | (463470) | | 1 CS | 311.96 | 51.99 | **0.00** |
| **ANT SOLAIA RED BLND 2012** | | | | | | |
| **295559** | 2012 6PK | **750M** | 6 | 1379.94 | 229.99 | |
| | (463470) | | 1 CS | 1379.94 | 229.99 | **0.00** |

| Item# | Vt/Asst | Size | BPC | Case Price | Bot Price | Disc |
|---|---|---|---|---|---|---|
| **ANT SOLAIA RED BLND +14 2011** | | | | | | |
| **295546** | 2011 6PK +14 | **750M** | 6 | 1379.94 | 229.99 | |
| | (463470) | | 1 CS | 1379.94 | 229.99 | **0.00** |
| **ANT SOLAIA RED BLND WD 2014** | | | | | | |
| **24678** | 2014 6PK WD | **750M** | 6 | 1379.94 | 229.99 | |
| | (463470) | | 1 CS | 1379.94 | 229.99 | **0.00** |
| **ANT SOLAIA RED BLND WD 2015** | | | | | | |
| **46269** | 2015 6PK WD | **750M** | 6 | 1379.94 | 229.99 | |
| **ANT TENUTE VINSANTO 500M 2013** | | | | | | |
| **36805** | 2013 6PK | **500M** | 6 | 161.96 | 26.99 | |
| | (463470) | | 1 BT | 149.96 | 24.99 | **2.00** |
| **ANT TIGNANELLO RED BLND 2015** | | | | | | |
| **25658** | 2015 6PK | **750M** | 6 | 539.96 | 89.99 | |
| | (463470) | | 1 CS | 539.96 | 89.99 | **0.00** |
| **BELGUARDO** | | | | | | |
| **BELGUARDO MAREMMA TOSCANO RED 2013** | | | | | | |
| **37148** | 2013 6PK | **750M** | 6 | 257.94 | 42.99 | |
| **BELGUARDO ROSE** | | | | | | |
| **37145** | 2017 | **750M** | 12 | 167.88 | 13.99 | |
| **BELGUARDO SERRATA DI BELGUARDO** | | | | | | |
| **68027** | | **750M** | 12 | 191.93 | 15.99 | |
| **BELGUARDO SERRATA DI BELGUARDO +14** | | | | | | |
| **68051** | +14 | **750M** | 12 | 191.93 | 15.99 | |
| | (469517) | | 1 BT | 185.88 | 15.49 | **0.50** |
| | (469517) | | 1 CS | 155.93 | 12.99 | **36.00** |
| **BELGUARDO VERMENTINO** | | | | | | |
| **67929** | 15/16 6PK | **750M** | 6 | 95.94 | 15.99 | |
| | (469517) | | 1 BT | 88.14 | 14.69 | **1.30** |
| | (469517) | | 1 CS | 59.94 | 9.99 | **36.00** |
| **BONIZIO** | | | | | | |
| **BONIZIO TUSCAN RED BLND** | | | | | | |
| **346329** | | **1.5L** | 6 | 47.96 | 7.99 | |
| | (462637) | | 1 CS | 39.50 | 6.58 | **8.46** |
| **CABREO** | | | | | | |
| **CABREO IL BORGO +14 2013** | | | | | | |
| **276585** | 2013 6PK +14 | **750M** | 6 | 255.96 | 42.66 | |
| | (462554) | | 1 CS | 191.96 | 31.99 | **64.00** |
| **CABREO IL BORGO +14 2015** | | | | | | |
| **33267** | 2015 6PK +14 | **750M** | 6 | 212.00 | 35.33 | |
| | (462554) | | 1 CS | 212.00 | 35.33 | **0.00** |
| **CABREO LA PIETRA CHARD 2016** | | | | | | |
| **33271** | 2016 6PK | **750M** | 6 | 159.98 | 26.66 | |
| | (462554) | | 1 CS | 159.98 | 26.66 | **0.00** |
| **CALVANO** | | | | | | |
| **TORCALVANO VINO NOBILE MONT** | | | | | | |
| **278256** | 2013 | **750M** | 12 | 223.97 | 18.66 | |
| | (462463) | | 1 CS | 175.97 | 14.66 | **48.00** |
| **53306** | 2015 | **750M** | 12 | 239.93 | 19.99 | |
| | (462463) | | 1 CS | 227.93 | 18.99 | **12.00** |
| **CAMPO MARE** | | | | | | |
| **CAMPO MARE VERM TOSC** | | | | | | |
| **275850** | | **750M** | 12 | 179.93 | 14.99 | |
| | (466030) | | 1 BT | 167.93 | 13.99 | **1.00** |
| | (466030) | | 1 CS | 155.93 | 12.99 | **24.00** |
| **CANDONI** | | | | | | |
| **CANDONI CHIANTI** | | | | | | |
| **196314** | | **750M** | 12 | 107.93 | 8.99 | |
| | (464905) | | 1 BT | 88.01 | 7.33 | **1.66** |
| | (464905) | | 3 CS | 80.33 | 6.69 | **27.60** |
| **CASTELLO BANFI** | | | | | | |
| **BANFI BELNERO TOSCANA RED 2014** | | | | | | |
| **29273** | 2014 6PK | **750M** | 6 | 167.96 | 27.99 | |
| | (466116) | | 1 BT | 116.12 | 19.35 | **8.64** |
| | (466116) | | 1 CS | 107.96 | 17.99 | **60.00** |
| **BANFI BELNERO TOSCANA RED 1PK 3L 2012** | | | | | | |
| **346241** | 2012 1PK | **3L** | 1 | 99.99 | 99.99 | |
| **BANFI BELNERO TOSCANA RED NL 2013** | | | | | | |
| **346276** | 2013 NL 6PK | **750M** | 6 | 167.96 | 27.99 | |
| | (466116) | | 1 BT | 116.12 | 19.35 | **8.64** |
| | (466116) | | 1 CS | 107.96 | 17.99 | **60.00** |
| **BANFI BRUNELLO DI MONTALCINO 2010** | | | | | | |
| **345919** | 2010 12PK | **375M** | 12 | 299.93 | 24.99 | |
| | (468601) | | 1 CS | 299.93 | 24.99 | **0.00** |
| **BANFI BRUNELLO DI MONTALCINO 2012** | | | | | | |
| **346444** | 2012 6PK | **750M** | 6 | 329.96 | 54.99 | |
| | (468601) | | 1 CS | 329.96 | 54.99 | **0.00** |
| **BANFI BRUNELLO DI MONTALCINO 2013** | | | | | | |
| **32122** | 2013 6PK | **750M** | 6 | 329.96 | 54.99 | |
| | (468601) | | 1 CS | 329.96 | 54.99 | **0.00** |
| **BANFI BRUNELLO DI MONTALCINO 2014** | | | | | | |
| **53508** | 2014 6PK | **750M** | 6 | 329.96 | 54.99 | |
| | (468601) | | 1 CS | 329.96 | 54.99 | **0.00** |
| **BANFI BRUNELLO DI MONTALCINO 1PK +14 5L 2010** | | | | | | |
| **346105** | 2010 1PK | **5L** | 1 | 415.00 | 415.00 | |
| **BANFI BRUNELLO DI MONTALCINO 1PK 1.5L 2010** | | | | | | |
| **345925** | 2010 1PK | **1.5L** | 1 | 125.00 | 125.00 | |
| **BANFI BRUNELLO DI MONTALCINO 1PK 3L 2010** | | | | | | |
| **345923** | 2010 1PK | **3L** | 1 | 245.00 | 245.00 | |
| **BANFI CUM LAUDE RED BLND +14 2013** | | | | | | |
| **346454** | 2013 6PK +14 | **750M** | 6 | 161.96 | 26.99 | |
| **BANFI EXCELSUS RED 2011** | | | | | | |
| **346390** | 2011 6PK | **750M** | 6 | 359.96 | 59.99 | |
| **BANFI POGGIO AL MURA BR D MONT 2011** | | | | | | |
| **346213** | 2011 6PK | **750M** | 6 | 359.96 | 59.99 | |
| | (469138) | | 1 CS | 359.96 | 59.99 | **0.00** |
| **BANFI POGGIO AL MURA ROS MONT 2013** | | | | | | |
| **346120** | 2013 6PK | **750M** | 6 | 125.96 | 20.99 | |
| **BANFI POGGIO AL MURA ROS MONT 2015** | | | | | | |
| **31618** | 2015 6PK | **750M** | 6 | 125.96 | 20.99 | |
| **BANFI POGGIO MURA BR MONT RSV 2008** | | | | | | |
| **346387** | 2008 6PK | **750M** | 6 | 594.02 | 99.00 | |
| | (469138) | | 1 CS | 594.02 | 99.00 | **0.00** |
| **BANFI POGGIO ORO BRUNELLO 2010** | | | | | | |
| **346252** | 2010 6PK | **750M** | 6 | 737.96 | 122.99 | |
| | (467194) | | 1 CS | 689.96 | 114.99 | **48.00** |
| **BANFI ROSSO DI MONTALCINO** | | | | | | |
| **33619** | 2016 | **750M** | 12 | 215.93 | 17.99 | |
| | (466115) | | 1 CS | 203.93 | 16.99 | **12.00** |
| **BANFI ROSSO DI MONTALCINO WD W/LID 2013** | | | | | | |
| **346911** | 2013 WD W/LID | **750M** | 12 | 215.93 | 17.99 | |
| | (466115) | | 1 CS | 203.93 | 16.99 | **12.00** |
| **BANFI ROSSO DI MONTALCINO WD W/LID 2015** | | | | | | |
| **3855** | 2015 WD W/LID | **750M** | 12 | 215.93 | 17.99 | |
| | (466115) | | 1 CS | 203.93 | 16.99 | **12.00** |
| **BANFI SUMMUS RED 2010** | | | | | | |
| **346186** | 2010 6PK | **750M** | 6 | 299.96 | 49.99 | |
| **BANFI SUMMUS RED 2012** | | | | | | |
| **346893** | 2012 6PK | **750M** | 6 | 299.96 | 49.99 | |
| **BANFI SUMMUS RED 2013** | | | | | | |
| **346895** | 2013 6PK | **750M** | 6 | 299.96 | 49.99 | |
| **FLORUS MOSCADELLO +14 500M 2010** | | | | | | |
| **345991** | 2010 6PK | **500M** | 6 | 119.96 | 19.99 | |
| **FONTANELLE CHARD** | | | | | | |
| **346534** | | **750M** | 12 | 179.93 | 14.99 | |
| | (469371) | | 1 BT | 71.93 | 5.99 | **9.00** |
| **CASTIGLION** | | | | | | |
| **CASTIGLION BOSCO CHARD** | | | | | | |
| **35107** | 2016 | **750M** | 12 | 239.93 | 19.99 | |
| **CASTIGLION BOSCO DAINERO** | | | | | | |
| **67099** | 15 | **750M** | 12 | 175.93 | 14.66 | |
| | (469392) | | 1 BT | 167.93 | 13.99 | **0.67** |
| **CASTIGLION DEL BOSCO BRUN MONT +14 2013** | | | | | | |
| **38332** | 2013 +14 | **750M** | 12 | 467.93 | 38.99 | |
| | (469392) | | 1 BT | 449.93 | 37.49 | **1.50** |
| | (469392) | | 3 CS | 407.93 | 33.99 | **60.00** |
| | (469392) | | 5 CS | 383.93 | 31.99 | **84.00** |
| | (469392) | | 10 CS | 359.93 | 29.99 | **108.00** |
| **CECCHI** | | | | | | |
| **CECCHI CHIANTI DOCG** | | | | | | |
| **346254** | | **750M** | 12 | 119.93 | 9.99 | |
| | (462637) | | 1 BT | 107.93 | 8.99 | **1.00** |
| | (462637) | | 1 CS | 98.93 | 8.24 | **21.00** |
| | (462637) | | 3 CS | 89.93 | 7.49 | **30.00** |
| **COL D ORCIA** | | | | | | |
| **COL D OR BRUNELLO +14 2013** | | | | | | |
| **24346** | 2013 +14 | **750M** | 12 | 479.88 | 39.99 | |
| | (469517) | | 1 CS | 440.33 | 36.69 | **39.55** |
| **COL D OR BRUNELLO 1PK 1991** | | | | | | |
| **447540** | 1991 1PK | **750M** | 1 | 179.99 | 179.99 | |
| | (469517) | | 1 BT | 139.99 | 139.99 | **40.00** |
| | (469517) | | 1 CS | 134.99 | 134.99 | **45.00** |
| **COL D OR NEARCO RED BLND 2010** | | | | | | |
| **447391** | 2010 6PK | **750M** | 6 | 200.12 | 33.35 | |
| | (463793) | | 1 BT | 197.96 | 32.99 | **0.36** |
| | (463793) | | 1 CS | 173.96 | 28.99 | **26.16** |
| **COL D OR NEARCO RED BLND 2012** | | | | | | |
| **447518** | 2012 6PK | **750M** | 6 | 197.94 | 32.99 | |
| | (469517) | | 1 BT | 96.00 | 16.00 | **16.99** |
| **COL D OR NEARCO RED BLND 2014** | | | | | | |
| **53909** | 2014 6PK | **750M** | 6 | 197.94 | 32.99 | |
| | (469517) | | 1 CS | 96.00 | 16.00 | **101.94** |
| **COL D OR OLMAIA CAB WD 2010** | | | | | | |
| **447462** | 2010 6PK WD | **750M** | 6 | 335.94 | 55.99 | |
| | (469517) | | 1 CS | 299.94 | 49.99 | **36.00** |
| **COL D OR ROSSO DI MONTALCINO** | | | | | | |
| **16395** | 2014 | **750M** | 12 | 239.93 | 19.99 | |
| | (469517) | | 1 CS | 239.93 | 19.99 | **0.00** |
| **38990** | 2015 | **750M** | 12 | 239.93 | 19.99 | |
| | (469517) | | 1 CS | 239.93 | 19.99 | **0.00** |
| **COL D OR ROSSO MONTAL BANDITEL +14** | | | | | | |
| **447532** | 2014 6PK +14 NTL | **750M** | 6 | 239.93 | 39.99 | |
| | (469517) | | 1 CS | 239.93 | 39.99 | **0.00** |
| **COL D OR ROSSO MONTAL BANDITEL +14 2013** | | | | | | |
| **30620** | 2013 6PK +14 | **750M** | 6 | 239.93 | 39.99 | |
| | (469517) | | 1 CS | 239.93 | 39.99 | **0.00** |
| **COL D OR ROSSO SPEZIERI** | | | | | | |
| **447398** | | **750M** | 12 | 155.93 | 12.99 | |
| | (469517) | | 1 CS | 131.93 | 10.99 | **24.00** |
| | (469517) | | 2 CS | 119.88 | 9.99 | **36.05** |
| **FONTERUTOLI** | | | | | | |
| **FONTERUTOLI CAST RSV 2007** | | | | | | |
| **67724** | 2007 6PK | **750M** | 6 | 299.94 | 49.99 | |
| | (469517) | | 1 CS | 275.94 | 45.99 | **24.00** |
| **FONTERUTOLI CHIANTI CLS** | | | | | | |
| **182265** | 2011 | **750M** | 12 | 263.88 | 21.99 | |
| | (469517) | | 1 BT | 239.88 | 19.99 | **2.00** |
| **21479** | 2013 | **750M** | 12 | 263.88 | 21.99 | |
| | (469517) | | 1 BT | 239.93 | 19.99 | **2.00** |
| **FONTERUTOLI MAZZEI MIX 36 2010** | | | | | | |
| **67992** | 2010 6PK | **750M** | 6 | 389.94 | 64.99 | |
| | (469517) | | 1 CS | 359.94 | 59.99 | **30.00** |
| **FONTERUTOLI MAZZEI MIX 36 2011** | | | | | | |
| **67996** | 2011 6PK | **750M** | 6 | 389.94 | 64.99 | |
| | (469517) | | 1 BT | 359.94 | 59.99 | **5.00** |
| **FONTERUTOLI MAZZEI MIX 36 SANG 2015** | | | | | | |
| **45957** | 2015 6PK | **750M** | 6 | 389.94 | 64.99 | |
| | (469517) | | 1 CS | 359.94 | 59.99 | **30.00** |
| **FONTERUTOLI SIEPI RED BLND 2010** | | | | | | |
| **68074** | 2010 6PK | **750M** | 6 | 497.94 | 82.99 | |
| | (469517) | | 1 BT | 479.94 | 79.99 | **3.00** |
| **FONTERUTOLI SIEPI RED BLND 2012** | | | | | | |
| **67735** | 2012 6PK | **750M** | 6 | 659.94 | 109.99 | |
| | (469517) | | 1 BT | 641.94 | 106.99 | **3.00** |
| | (469517) | | 1 CS | 569.94 | 94.99 | **90.00** |
| **IL PALAGIO** | | | | | | |
| **IL PALAGIO CASINO DELLE VIE 2015** | | | | | | |
| **42225** | 2015 6PK | **750M** | 6 | 139.96 | 23.33 | |
| **IL PALAGIO SISTER MOON RED 2013** | | | | | | |
| **36373** | 2013 6PK | **750M** | 6 | 239.96 | 39.99 | |
| **IL PALAGIO SISTER MOON RED 2014** | | | | | | |
| **38590** | 2010 6PK | **750M** | 6 | 3000.00 | 500.00 | |
| **IL PALAGIO WHEN WE DANCE** | | | | | | |
| **74933** | | **750M** | 12 | 151.92 | 12.66 | |
| | (467935) | | 1 CS | 147.96 | 12.33 | **3.96** |
| | (467935) | | 3 CS | 140.00 | 11.67 | **11.92** |
| | (467935) | | 5 CS | 136.00 | 11.33 | **15.92** |
| **ROXANNE TOSCANA RED** | | | | | | |
| **36347** | | **750M** | 12 | 179.88 | 14.99 | |
| **ROXANNE TOSCANA WHT** | | | | | | |
| **38592** | | **750M** | 12 | 143.88 | 11.99 | |
| **LA BRACCESCA WINE** | | | | | | |
| **LA BRACCESCA BRAMASOLE SYRAH 2009** | | | | | | |
| **295064** | 2009 6PK | **750M** | 6 | 209.96 | 34.99 | |
| **LA BRACCESCA SABAZIO ROSSO +14** | | | | | | |
| **171329** | 13/15 +14 | **750M** | 12 | 143.93 | 11.99 | |
| **LA BRACCESCA VINO NOB MONT** | | | | | | |
| **35209** | 2015 | **750M** | 12 | 227.93 | 18.99 | |
| | (469495) | | 1 BT | 191.93 | 15.99 | **3.00** |
| **LA FUGA** | | | | | | |
| **LA FUGA BRUN DI MONTALCINO 2011** | | | | | | |
| **278253** | 2011 6PK | **750M** | 6 | 287.96 | 47.99 | |
| | (459230) | | 1 CS | 269.96 | 44.99 | **18.00** |
| **LA FUGA BRUN DI MONTALCINO +14 2013** | | | | | | |
| **33279** | 2013 6PK +14 | **750M** | 6 | 275.96 | 45.99 | |
| | (459230) | | 1 CS | 275.96 | 45.99 | **0.00** |
| **MAZZEI** | | | | | | |
| **MAZZEI SER LAPO CHIANTI CL RSV 2011** | | | | | | |
| **68089** | 2011 6PK | **750M** | 6 | 125.94 | 20.99 | |
| | (469517) | | 1 CS | 113.94 | 18.99 | **12.00** |
| **MAZZEI SER LAPO CHIANTI CL RSV 2013** | | | | | | |
| **68138** | 2013 6PK | **750M** | 6 | 125.94 | 20.99 | |
| | (469517) | | 1 CS | 113.94 | 18.99 | **12.00** |
| **MAZZEI SER LAPO CHIANTI CL RSV 2015** | | | | | | |
| **49169** | 2015 6PK | **750M** | 6 | 125.94 | 20.99 | |
| | (469517) | | 1 CS | 113.93 | 18.99 | **12.01** |
| **MAZZEI TOSCANA BADIOLA RED** | | | | | | |
| **67654** | | **750M** | 12 | 136.25 | 11.35 | |
| | (469517) | | 1 BT | 119.93 | 9.99 | **1.36** |
| | (469517) | | 1 CS | 95.93 | 7.99 | **40.32** |
| **MAZZEI TUSC PHILIP CAB 2013** | | | | | | |
| **11495** | 2013 6PK | **750M** | 6 | 223.98 | 37.33 | |
| | (469517) | | 1 CS | 209.94 | 34.99 | **14.04** |
| | (469517) | | 2 CS | 179.94 | 29.99 | **44.04** |
| **MAZZEI TUSC PHILIP CAB +14 2014** | | | | | | |
| **21542** | 6PK +14 | **750M** | 6 | 143.93 | 23.99 | |
| **MAZZEI TUSC PHILIP CAB 1PK 1.5L 2013** | | | | | | |
| **68139** | 2013 1PK | **1.5L** | 1 | 79.99 | 79.99 | |
| | (469517) | | 1 CS | 79.99 | 79.99 | **0.00** |

| Item# | Vt/Asst | Size | BPC | Case Price | Bot Price | Disc |
|---|---|---|---|---|---|---|
| **MONSANTO** | | | | | | |
| **MONSANTO CHIANTI RSV** | | | | | | |
| **10460** | 2011 | **750M** | 12 | 230.00 | 19.17 | |
| | (466515) | | 1 BT | 119.93 | 9.99 | **9.18** |
| **10465** | 2013 | **750M** | 12 | 230.00 | 19.17 | |
| | (466515) | | 1 BT | 196.01 | 16.33 | **2.84** |
| | (466515) | | 1 CS | 184.01 | 15.33 | **45.99** |
| **PALAZZO BRUNELLO** | | | | | | |
| **PALAZZO BRUNELLO MONT 2009** | | | | | | |
| **375289** | 2009 6PK | **750M** | 6 | 317.94 | 52.99 | |
| | (469349) | | 1 BT | 299.94 | 49.99 | **3.00** |
| **PALAZZO BRUNELLO MONT +14 2010** | | | | | | |
| **375291** | 2010 6PK +14 | **750M** | 6 | 341.96 | 56.99 | |
| | (469349) | | 1 BT | 311.96 | 51.99 | **5.00** |
| **PALAZZO ROSSO DI MONTALCINO 2014** | | | | | | |
| **375509** | 2014 6PK | **750M** | 6 | 149.96 | 24.99 | |
| | (469349) | | 1 BT | 143.96 | 23.99 | **1.00** |
| **PODERNUOVO** | | | | | | |
| **PODERNUOVO PALAZZONE SOTIRIO** | | | | | | |
| **147621** | 2010 | **750M** | 12 | 359.93 | 29.99 | |
| | (469392) | | 1 BT | 227.93 | 18.99 | **11.00** |
| **POGGIO VERRANO** | | | | | | |
| **POGGIO VERRANO DROMOS 2007** | | | | | | |
| **433009** | 2007 6PK | **750M** | 6 | 179.94 | 29.99 | |
| | (469195) | | 1 CS | 167.94 | 27.99 | **12.00** |
| | (469195) | | 3 CS | 152.10 | 25.35 | **27.84** |
| **QUERCIABELLA** | | | | | | |
| **QUERCIABELLA BATAR 2013** | | | | | | |
| **147914** | 2013 6PK | **750M** | 6 | 419.96 | 69.99 | |
| | (469392) | | 1 CS | 389.96 | 64.99 | **30.00** |
| **QUERCIABELLA BATAR 2014** | | | | | | |
| **30606** | 2014 6PK | **750M** | 6 | 419.96 | 69.99 | |
| | (469392) | | 1 BT | 389.96 | 64.99 | **5.00** |
| **QUERCIABELLA CHIANTI CLS** | | | | | | |
| **29201** | 2014 | **750M** | 12 | 311.93 | 25.99 | |
| | (469392) | | 1 CS | 299.93 | 24.99 | **12.00** |
| | (469392) | | 3 CS | 260.33 | 21.69 | **51.60** |
| | (469392) | | 5 CS | 251.93 | 20.99 | **60.00** |
| **QUERCIABELLA MONGRANG RED BLND** | | | | | | |
| **148117** | 2011 | **750M** | 12 | 227.93 | 18.99 | |
| | (469392) | | 1 BT | 143.93 | 11.99 | **7.00** |
| **147432** | 2012 | **750M** | 12 | 227.93 | 18.99 | |
| | (469392) | | 1 BT | 203.93 | 16.99 | **2.00** |
| | (469392) | | 3 CS | 179.93 | 14.99 | **48.00** |
| **13617** | 2013 | **750M** | 12 | 227.93 | 18.99 | |
| | (469392) | | 1 BT | 203.93 | 16.99 | **2.00** |
| | (469392) | | 2 CS | 179.93 | 14.99 | **48.00** |
| **QUERCIABELLA TURPINO TOSCANA** | | | | | | |
| **147519** | 2010 | **750M** | 12 | 539.93 | 44.99 | |
| | (469392) | | 1 BT | 479.93 | 39.99 | **5.00** |
| **ROCCA** | | | | | | |
| **ROCCA DEL MACIE VIN SANTO RED +14 500M 2009** | | | | | | |
| **182915** | 2009 6PK +14 | **500M** | 6 | 185.94 | 30.99 | |
| | (469445) | | 1 CS | 173.94 | 28.99 | **12.00** |
| **ROCCA FIZZANO CHIANTI CLS** | | | | | | |
| **17778** | 2013 | **750M** | 12 | 359.88 | 29.99 | |
| | (469445) | | 1 CS | 173.94 | 14.50 | **185.94** |
| **ROCCA SAN ALFONSO** | | | | | | |
| **183026** | 2013 | **750M** | 12 | 239.94 | 20.00 | |
| | (469445) | | 1 CS | 227.88 | 18.99 | **12.06** |
| **17901** | 2015 | **750M** | 12 | 239.94 | 20.00 | |
| | (469445) | | 1 CS | 227.88 | 18.99 | **12.06** |
| **SETTE PONTI** | | | | | | |
| **SETTE PONTI CROGNOLO 2014** | | | | | | |
| **278249** | 2014 6PK | **750M** | 6 | 159.96 | 26.66 | |
| | (469318) | | 1 CS | 159.96 | 26.66 | **0.00** |
| **SETTE PONTI CROGNOLO +14 2016** | | | | | | |
| **33283** | 2016 6PK +14 | **750M** | 6 | 143.96 | 23.99 | |
| | (469318) | | 1 CS | 143.96 | 23.99 | **0.00** |
| **SETTE PONTI ORENO RED BLND 2015** | | | | | | |
| **275654** | 2015 6PK | **750M** | 6 | 443.96 | 73.99 | |
| | (469318) | | 1 BT | 296.00 | 49.33 | **24.66** |
| **SETTE PONTI POGGIO AL LUPO RED +14 2016** | | | | | | |
| **33296** | 2016 6PK +14 | **750M** | 6 | 188.00 | 31.33 | |
| | (469318) | | 1 BT | 176.00 | 29.33 | **2.00** |
| **SETTE PONTI VIGNA DEL IMPERO 2013** | | | | | | |
| **276485** | 2013 6PK | **750M** | 6 | 479.96 | 79.99 | |
| | (469318) | | 1 BT | 407.96 | 67.99 | **12.00** |
| **SETTE PONTI VIGNA DEL IMPERO 2015** | | | | | | |
| **34155** | 2015 6PK | **750M** | 6 | 407.96 | 67.99 | |
| | (469318) | | 1 CS | 407.96 | 67.99 | **0.00** |
| **TENUTA DI BISERNO** | | | | | | |
| **TENUTA DI BISERNO BISERNO RED 2010** | | | | | | |
| **275872** | 2010 6PK | **750M** | 6 | 779.96 | 129.99 | |
| | (462464) | | 1 BT | 629.96 | 104.99 | **25.00** |
| **TENUTA DI BISERNO IL PINO RED 2012** | | | | | | |
| **275884** | 2012 6PK | **750M** | 6 | 311.96 | 51.99 | |
| | (462464) | | 1 BT | 215.96 | 35.99 | **16.00** |
| **TENUTA DI BISERNO IL PINO RED +14 2014** | | | | | | |
| **276011** | 2014 6PK +14 | **750M** | 6 | 311.96 | 51.99 | |
| | (462464) | | 1 CS | 251.96 | 41.99 | **60.00** |
| **TENUTA SAN GUIDO** | | | | | | |
| **TENUTA SAN GUIDO GUIDALBER RED 2015** | | | | | | |
| **276106** | 2015 6PK | **750M** | 6 | 239.96 | 39.99 | |
| | (459932) | | 1 CS | 224.00 | 37.33 | **15.96** |
| **TENUTE SILVIO NARDI** | | | | | | |
| **NARDI POGGIO DORIA BRUN D MONT 1PK 1.5L 2010** | | | | | | |
| **18066** | 2010 1PK | **1.5L** | 1 | 149.99 | 149.99 | |
| | (462449) | | 1 BT | 130.66 | 130.66 | **19.33** |
| **TENUTE SILVIO NARDI BRUN MONT 2009** | | | | | | |
| **277971** | 2009 6PK | **750M** | 6 | 307.96 | 51.33 | |
| | (462562) | | 1 CS | 239.96 | 39.99 | **68.00** |
| **TENUTE SILVIO NARDI BRUN MONT +14 2012** | | | | | | |
| **278116** | 2012 6PK +14 | **750M** | 6 | 255.98 | 42.66 | |
| | (462562) | | 1 BT | 239.96 | 39.99 | **2.67** |
| **TENUTE SILVIO NARDI MANACHIARA 2007** | | | | | | |
| **276917** | 2007 6PK | **750M** | 6 | 539.96 | 89.99 | |
| | (462562) | | 1 BT | 419.96 | 69.99 | **20.00** |
| **TENUTE SILVIO NARDI MANACHIARA 2012** | | | | | | |
| **278647** | 2012 6PK | **750M** | 6 | 500.00 | 83.33 | |
| | (462562) | | 1 CS | 500.00 | 83.33 | **0.00** |
| **TENUTE SILVIO NARDI POGGIO DOR BRUNELLO 2010** | | | | | | |
| **275577** | 2010 BRUNELLO 6P | **750M** | 6 | 449.96 | 74.99 | |
| | (462562) | | 1 BT | 419.96 | 69.99 | **5.00** |
| | (462562) | | 1 CS | 404.00 | 67.33 | **45.96** |
| **TENUTE SILVIO NARDI ROSSO MONT** | | | | | | |
| **33255** | 2016 | **750M** | 12 | 208.01 | 17.33 | |
| | (462562) | | 1 CS | 208.01 | 17.33 | **0.00** |
| **TERUZZI PUTHOD-GENESIS EST** | | | | | | |
| **TERUZZI PUTHOD TERRE TUFI** | | | | | | |
| **24677** | 2015 | **750M** | 12 | 179.93 | 14.99 | |
| | (469517) | | 1 CS | 119.93 | 9.99 | **60.00** |
| **TERUZZI PUTHOD VERNACCIA** | | | | | | |
| **428321** | | **750M** | 12 | 107.88 | 8.99 | |
| | (469517) | | 1 CS | 100.20 | 8.35 | **7.68** |
| **TREROSE** | | | | | | |
| **TREROSE SALTERIO ROSSO MONTE** | | | | | | |
| **799674** | 6PK | **750M** | 6 | 90.00 | 15.00 | |
| | (469446) | | 1 CS | 77.94 | 12.99 | **12.06** |
| **TREROSE SIMPOSIO +14 2010** | | | | | | |
| **54196** | 2010 6PK +14 | **750M** | 6 | 251.94 | 41.99 | |
| | (469446) | | 1 CS | 251.94 | 41.99 | **0.00** |
| **VERRAZANO** | | | | | | |
| **VERRAZZANO CHIANTI CLS** | | | | | | |
| **182797** | 2012 | **750M** | 12 | 203.88 | 16.99 | |
| | (469446) | | 1 CS | 191.88 | 15.99 | **12.00** |
| **36301** | 2015 | **750M** | 12 | 203.88 | 16.99 | |
| | (469446) | | 1 CS | 191.88 | 15.99 | **12.00** |
| **VERRAZZANO ROSSO TOSCANA WF** | | | | | | |
| **182585** | WF | **750M** | 12 | 111.96 | 9.33 | |
| | (469446) | | 1 CS | 111.96 | 9.33 | **0.00** |
| **VIGNAMAGGIO** | | | | | | |
| **VIGNAMAGGIO CHIANTI CLS** | | | | | | |
| **121983** | | **750M** | 12 | 155.93 | 12.99 | |
| | (469349) | | 1 BT | 143.93 | 11.99 | **1.00** |
| **VIGNAMAGGIO GHERARDINO CH CL** | | | | | | |
| **375808** | 6PK | **750M** | 6 | 99.96 | 16.66 | |
| | (469349) | | 1 CS | 99.96 | 16.66 | **0.00** |
| **VIGNAMAGGIO IL MORINO SANG** | | | | | | |
| **375817** | | **750M** | 12 | 119.93 | 9.99 | |
| | (469349) | | 1 BT | 112.25 | 9.35 | **0.64** |
| **VIGNAMAGGIO MONA LISA CHIANTI 2010** | | | | | | |
| **375818** | 2010 6PK | **750M** | 6 | 209.96 | 34.99 | |
| | (469349) | | 1 BT | 191.96 | 31.99 | **3.00** |
| **VILLA MARCELLO** | | | | | | |
| **VILLA MARCELLO PROSECCO BRUT** | | | | | | |
| **3153** | 6PK | **750M** | 6 | 81.00 | 13.50 | |
| | (469517) | | 1 CS | 71.94 | 11.99 | **9.06** |
| ***UMBRIA*** | | | | | | |
| **ANTINORI** | | | | | | |
| **ANT CAST D SALA MUFFATO 500M 2008** | | | | | | |
| **295525** | 2008 6PK | **500M** | 6 | 257.96 | 42.99 | |
| | (463470) | | 1 BT | 167.96 | 27.99 | **15.00** |
| **ANT SCALABRONE ROSATO 2016** | | | | | | |
| **295317** | 2016 6PK | **750M** | 6 | 101.96 | 16.99 | |
| | (463470) | | 1 BT | 88.16 | 14.69 | **2.30** |
| **ANT SCALABRONE ROSATO 2017** | | | | | | |
| **44374** | 2017 6PK | **750M** | 6 | 101.96 | 16.99 | |
| | (463470) | | 1 BT | 88.16 | 14.69 | **2.30** |
| **FEUDI GREG** | | | | | | |
| **OGNISOLE NEGROAMARO SALENTO** | | | | | | |
| **180582** | 6PK | **750M** | 6 | 83.96 | 13.99 | |
| | (467303) | | 1 CS | 83.96 | 13.99 | **0.00** |
| **SALVIANO** | | | | | | |
| **SALVIANO ORVIETO CLS** | | | | | | |
| **275859** | | **750M** | 12 | 131.93 | 10.99 | |
| | (468999) | | 1 CS | 131.93 | 10.99 | **0.00** |
| **SALVIANO P NERO ROSE** | | | | | | |
| **25953** | 2017 | **750M** | 12 | 143.93 | 11.99 | |
| | (468999) | | 1 BT | 127.97 | 10.66 | **1.33** |
| **SALVIANO TURLO** | | | | | | |
| **275866** | | **750M** | 12 | 160.01 | 13.33 | |
| | (468999) | | 1 BT | 101.93 | 8.49 | **4.84** |
| ***VENETO*** | | | | | | |
| **BERTANI** | | | | | | |
| **BERTANI AMARONE 2008** | | | | | | |
| **182410** | 2008 6PK | **750M** | 6 | 569.94 | 94.99 | |
| | (469517) | | 1 CS | 569.94 | 94.99 | **0.00** |
| **BERTANI AMARONE 1PK +14 1975** | | | | | | |
| **182326** | 1975 1PK +14 | **750M** | 1 | 330.00 | 330.00 | |
| | (469517) | | 1 CS | 330.00 | 330.00 | **0.00** |
| **BERTANI BERTAROSE 2014** | | | | | | |
| **182792** | 2014 6PK | **750M** | 6 | 65.94 | 10.99 | |
| | (469517) | | 1 BT | 30.00 | 5.00 | **5.99** |
| **BERTANI BERTAROSE 2016** | | | | | | |
| **182894** | 2016 6PK | **750M** | 6 | 71.94 | 11.99 | |
| | (468704) | | 1 BT | 59.94 | 9.99 | **2.00** |
| | (468704) | | 1 CS | 35.94 | 5.99 | **36.00** |
| **BERTANI BERTAROSE 2017** | | | | | | |
| **25693** | 2017 6PK | **750M** | 6 | 71.94 | 11.99 | |
| | (469517) | | 1 CS | 71.94 | 11.99 | **0.00** |
| **BERTANI DUE UVE WHT** | | | | | | |
| **180874** | | **750M** | 12 | 155.93 | 12.99 | |
| | (469517) | | 1 BT | 119.93 | 9.99 | **3.00** |
| | (469517) | | 1 CS | 107.93 | 8.99 | **48.00** |
| **BERTANI P GRIGIO** | | | | | | |
| **180829** | | **750M** | 12 | 119.93 | 9.99 | |
| | (469517) | | 1 CS | 112.25 | 9.35 | **7.68** |
| | (469517) | | 2 CS | 95.93 | 7.99 | **24.00** |
| **BERTANI RIPASSO VALP DOC** | | | | | | |
| **14128** | 2014 | **750M** | 12 | 224.00 | 18.67 | |
| | (469517) | | 1 CS | 203.84 | 16.99 | **20.16** |
| **BERTANI SECCO ORIG VTG ED 2012** | | | | | | |
| **182824** | 2012 6PK | **750M** | 6 | 137.94 | 22.99 | |
| **BERTANI SECCO ORIG VTG ED 2013** | | | | | | |
| **183378** | 2013 6PK | **750M** | 6 | 137.94 | 22.99 | |
| **BERTANI SECCO ORIG VTG ED 2014** | | | | | | |
| **18488** | 6PK | **750M** | 6 | 108.00 | 18.00 | |
| **BERTANI SECCO VERONESE IGT** | | | | | | |
| **182603** | | **750M** | 12 | 182.00 | 15.17 | |
| | (469517) | | 1 BT | 167.84 | 13.99 | **1.18** |
| **BERTANI SEREOLE SOAVE 2014** | | | | | | |
| **182921** | 2014 6PK | **750M** | 6 | 77.94 | 12.99 | |
| | (469517) | | 1 CS | 65.94 | 10.99 | **12.00** |
| **BERTANI SEREOLE SOAVE 2016** | | | | | | |
| **11490** | 2016 6PK | **750M** | 6 | 77.94 | 12.99 | |
| | (469517) | | 1 CS | 65.94 | 10.99 | **12.00** |
| **BERTANI SOAVE CLS** | | | | | | |
| **180837** | | **750M** | 12 | 131.94 | 11.00 | |
| | (469517) | | 1 BT | 35.82 | 2.99 | **8.01** |
| **BERTANI VALPOLICELLA** | | | | | | |
| **181309** | | **750M** | 12 | 136.01 | 11.33 | |
| | (469517) | | 1 BT | 119.93 | 9.99 | **1.34** |
| | (469517) | | 5 CS | 112.25 | 9.35 | **23.76** |
| **BERTANI VILLA ARVEDI AMARONE +14 2014** | | | | | | |
| **18598** | 2014 6PK +14 | **750M** | 6 | 269.96 | 44.99 | |
| | (469517) | | 1 BT | 221.96 | 36.99 | **8.00** |
| **BERTANI VTG ED SOAVE 2014** | | | | | | |
| **181729** | 2014 6PK | **750M** | 6 | 137.94 | 22.99 | |
| | (469517) | | 1 CS | 137.94 | 22.99 | **0.00** |
| **BORGO MAGREDO** | | | | | | |
| **BORGO MAGREDO PROSECCO** | | | | | | |
| **37801** | | **750M** | 12 | 143.93 | 11.99 | |
| | (469349) | | 1 CS | 131.93 | 10.99 | **12.00** |
| **BOTTEGA** | | | | | | |
| **BOTTEGA PLATINUM** | | | | | | |
| **182357** | 6PK | **750M** | 6 | 155.94 | 25.99 | |
| | (469517) | | 1 BT | 137.94 | 22.99 | **3.00** |
| | (469517) | | 1 CS | 125.94 | 20.99 | **30.00** |
| **BOTTEGA ROSE GOLD** | | | | | | |
| **179984** | 6PK | **750M** | 6 | 155.94 | 25.99 | |
| | (469517) | | 1 BT | 137.94 | 22.99 | **3.00** |
| | (469517) | | 1 CS | 125.94 | 20.99 | **30.00** |
| **BOTTEGA VENETIAN GOLD PROSECCO** | | | | | | |
| **182310** | 6PK | **750M** | 6 | 155.94 | 25.99 | |
| | (469517) | | 1 BT | 137.94 | 22.99 | **3.00** |
| | (469517) | | 1 CS | 125.94 | 20.99 | **30.00** |

| Item# | Vt/Asst | Size | BPC | Case Price | Bot Price | Disc |
|---|---|---|---|---|---|---|
| **BOTTEGA VENETIAN GOLD PROSECCO 24PK 187M** | | | | | | |
| **20701** | 24PK | **187M** | 24 | 95.88 | 4.00 | |
| | (469517) | | 1 CS | 95.88 | 4.00 | **0.00** |
| **CANDONI** | | | | | | |
| **CANDONI ELVIANA RED** | | | | | | |
| **196306** | | **750M** | 12 | 107.93 | 8.99 | |
| | (464905) | | 1 BT | 88.01 | 7.33 | **1.66** |
| | (464905) | | 3 CS | 80.33 | 6.69 | **27.60** |
| **CANDONI ELVIANA ROSE** | | | | | | |
| **196318** | | **750M** | 12 | 143.88 | 11.99 | |
| | (464905) | | 1 BT | 123.96 | 10.33 | **1.66** |
| | (464905) | | 1 CS | 119.88 | 9.99 | **24.00** |
| | (464905) | | 3 CS | 112.20 | 9.35 | **31.68** |
| **196307** | 6PK | **750M** | 6 | 71.96 | 11.99 | |
| **CANDONI ORGANIC MERLOT** | | | | | | |
| **196285** | | **750M** | 12 | 119.93 | 9.99 | |
| | (464905) | | 1 BT | 95.93 | 7.99 | **2.00** |
| | (464905) | | 3 CS | 88.25 | 7.35 | **31.68** |
| **CANDONI ORGANIC P GRIGIO** | | | | | | |
| **196295** | | **750M** | 12 | 119.93 | 9.99 | |
| | (464905) | | 1 BT | 95.93 | 7.99 | **2.00** |
| | (464905) | | 3 CS | 88.25 | 7.35 | **31.68** |
| **CANDONI PROSECCO** | | | | | | |
| **196275** | 6PK | **750M** | 6 | 71.96 | 11.99 | |
| | (464905) | | 1 BT | 59.96 | 9.99 | **2.00** |
| | (464905) | | 3 CS | 56.12 | 9.35 | **15.84** |
| **CASTELLANI MWI** | | | | | | |
| **CASTELLANI AMARONE CINQUE STEL +14 2011** | | | | | | |
| **375568** | 2011 6PK +14 | **750M** | 6 | 341.96 | 56.99 | |
| | (469349) | | 1 CS | 323.96 | 53.99 | **18.00** |
| **CASTELLANI AMARONE CINQUE STEL +14 2013** | | | | | | |
| **36595** | 2013 6PK +14 | **750M** | 6 | 329.96 | 54.99 | |
| | (469349) | | 1 CS | 329.96 | 54.99 | **0.00** |
| **CASTELLANI COLLE CRIST AMARONE +14 2012** | | | | | | |
| **375567** | 2012 6PK +14 | **750M** | 6 | 239.96 | 39.99 | |
| | (469349) | | 1 CS | 227.96 | 37.99 | **12.00** |
| **CASTELLANI COLLE CRIST AMARONE +14 2013** | | | | | | |
| **36596** | 2013 6PK +14 | **750M** | 6 | 257.96 | 42.99 | |
| | (469349) | | 1 BT | 239.96 | 39.99 | **3.00** |
| **CASTELLANI VALPOLICELL RIPASSO 2011** | | | | | | |
| **375582** | 2011 6PK | **750M** | 6 | 107.94 | 17.99 | |
| | (469349) | | 1 BT | 95.96 | 15.99 | **2.00** |
| **GOOSENECK** | | | | | | |
| **GOOSENECK P GRIGIO** | | | | | | |
| **80843** | | **750M** | 12 | 137.76 | 11.48 | |
| | (466118) | | 1 BT | 131.88 | 10.99 | **0.49** |
| | (466118) | | 1 CS | 104.28 | 8.69 | **33.48** |
| **GOOSENECK PROSECCO** | | | | | | |
| **288** | | **750M** | 12 | 137.76 | 11.48 | |
| | (466118) | | 1 BT | 131.88 | 10.99 | **0.49** |
| | (466118) | | 1 CS | 104.28 | 8.69 | **33.48** |
| **MARCHESI FUMANELLI** | | | | | | |
| **FUMANELLI OCTAV AMAR VALP RSV +14 2009** | | | | | | |
| **53418** | 2009 6PK +14 | **750M** | 6 | 660.00 | 110.00 | |
| | (469446) | | 1 CS | 600.00 | 100.00 | **60.00** |
| | (469446) | | 3 CS | 576.00 | 96.00 | **84.00** |
| **MARCHESI FUMANELLI TERSO WHT 2011** | | | | | | |
| **54095** | 2011 6PK | **750M** | 6 | 151.98 | 25.33 | |
| | (469446) | | 1 CS | 139.98 | 23.33 | **12.00** |
| | (469446) | | 3 CS | 132.00 | 22.00 | **19.98** |
| **MASI** | | | | | | |
| **MASI AMARONE COSTASERA RSV +14 2011** | | | | | | |
| **515867** | 2011 6PK +14 | **750M** | 6 | 359.96 | 59.99 | |
| | (469029) | | 1 CS | 291.98 | 48.66 | **67.98** |
| **MASI AMARONE COSTASERA RSV +14 2012** | | | | | | |
| **33339** | 2012 6PK +14 | **750M** | 6 | 323.96 | 53.99 | |
| | (469029) | | 1 CS | 323.96 | 53.99 | **0.00** |
| **MASI BONACOSTA VALPOLICELA CLS +14** | | | | | | |
| **514461** | +14 | **750M** | 12 | 143.92 | 11.99 | |
| | (469029) | | 1 BT | 103.96 | 8.66 | **3.33** |
| | (469029) | | 5 CS | 95.93 | 7.99 | **47.99** |
| **MASI CAMPOFIORIN RED** | | | | | | |
| **515776** | 2012 | **750M** | 12 | 167.93 | 13.99 | |
| | (469029) | | 1 BT | 119.93 | 9.99 | **4.00** |
| **17719** | 2014 | **750M** | 12 | 167.93 | 13.99 | |
| | (469029) | | 1 BT | 136.25 | 11.35 | **2.64** |
| | (469029) | | 1 CS | 131.93 | 10.99 | **36.00** |
| | (469029) | | 5 CS | 113.93 | 9.49 | **54.00** |
| **MASI CAMPOLONGO TORBE AMAR +14 WD 2011** | | | | | | |
| **33661** | 2011 6PK +14 WD | **750M** | 6 | 623.96 | 103.99 | |
| | (469029) | | 1 CS | 623.96 | 103.99 | **0.00** |
| **MASI COSTASERA AMARONE +14 2012** | | | | | | |
| **2618** | 2012 6PK +14 | **750M** | 6 | 296.00 | 49.33 | |
| | (469029) | | 1 BT | 239.96 | 39.99 | **9.34** |
| | (469029) | | 1 CS | 231.98 | 38.66 | **64.02** |
| **MASI MASIANCO P GRIGIO** | | | | | | |
| **514644** | | **750M** | 12 | 143.93 | 11.99 | |
| | (469029) | | 1 BT | 112.25 | 9.35 | **2.64** |
| | (469029) | | 5 CS | 104.33 | 8.69 | **39.60** |
| **MASI MODELLO BLANCO** | | | | | | |
| **515332** | | **750M** | 12 | 107.93 | 8.99 | |
| | (469029) | | 1 BT | 59.93 | 4.99 | **4.00** |
| **MASI MODELLO ROSSO** | | | | | | |
| **514454** | | **750M** | 12 | 95.93 | 7.99 | |
| | (469029) | | 1 BT | 79.97 | 6.66 | **1.33** |
| **MASI ROSA DEI MASI ROSATO** | | | | | | |
| **515793** | 2015 | **750M** | 12 | 143.93 | 11.99 | |
| | (469029) | | 1 BT | 119.93 | 9.99 | **2.00** |
| | (469029) | | 1 CS | 112.01 | 9.33 | **31.92** |
| **25804** | 2017 | **750M** | 12 | 143.93 | 11.99 | |
| | (469029) | | 1 BT | 119.93 | 9.99 | **2.00** |
| | (469029) | | 1 CS | 112.01 | 9.33 | **31.92** |
| **MASI VAIO ARMARON 2011** | | | | | | |
| **14750** | 2011 6PK | **750M** | 6 | 359.96 | 59.99 | |
| | (469029) | | 1 CS | 308.00 | 51.33 | **51.96** |
| **MASI VAIO ARMARON +14 2012** | | | | | | |
| **34236** | 2012 6PK +14 | **750M** | 6 | 335.96 | 55.99 | |
| | (469029) | | 1 CS | 335.96 | 55.99 | **0.00** |
| **MONVIN** | | | | | | |
| **MONVIN MERLOT CAB KEG 20L** | | | | | | |
| **375770** | KEG | **20L** | 1 | 189.99 | 189.99 | |
| | (469020) | | 1 BT | 179.99 | 179.99 | **10.00** |
| **PUIATTI** | | | | | | |
| **PUIATTI ARCHETIPO RIBOLLA GIAL 2013** | | | | | | |
| **54543** | 2013 6PK | **750M** | 6 | 192.00 | 32.00 | |
| | (469446) | | 1 CS | 171.96 | 28.66 | **20.04** |
| **SARTORI** | | | | | | |
| **I SALTARI VALPOLICELLA 2009** | | | | | | |
| **345029** | 2009 6PK | **750M** | 6 | 122.12 | 20.35 | |
| | (469362) | | 1 CS | 116.12 | 19.35 | **6.00** |
| **SARTORI AMARONE +14 2013** | | | | | | |
| **345385** | 2013 6PK +14 | **750M** | 6 | 221.96 | 36.99 | |
| **SARTORI AMARONE +14 2014** | | | | | | |
| **39562** | 2014 6PK +14 | **750M** | 6 | 221.96 | 36.99 | |
| **SARTORI FAMILY P GRIGIO** | | | | | | |
| **346394** | | **750M** | 12 | 95.93 | 7.99 | |
| | (457779) | | 1 BT | 75.05 | 6.25 | **1.74** |
| **SARTORI FAMILY P NOIR** | | | | | | |
| **345619** | | **750M** | 12 | 79.97 | 6.66 | |
| | (457779) | | 1 BT | 75.05 | 6.25 | **0.41** |
| **SARTORI FERDI** | | | | | | |
| **346427** | 6PK | **750M** | 6 | 76.16 | 12.69 | |
| | (469362) | | 1 BT | 35.96 | 5.99 | **6.70** |
| **SARTORI P NOIR** | | | | | | |
| **345384** | | **750M** | 12 | 112.25 | 9.35 | |
| | (466112) | | 1 CS | 95.93 | 7.99 | **16.32** |
| **SARTORI VALPOLICELLA** | | | | | | |
| **346384** | | **750M** | 12 | 136.25 | 11.35 | |
| | (466112) | | 1 CS | 128.33 | 10.69 | **7.92** |
| **SECCO ITALIAN BUBBLES** | | | | | | |
| **SECCO ITALIAN BUBBLES BIANCO** | | | | | | |
| **80416** | | **750M** | 12 | 144.00 | 12.00 | |
| | (469200) | | 1 BT | 128.28 | 10.69 | **1.31** |
| | (469200) | | 1 CS | 112.20 | 9.35 | **31.80** |
| | (469200) | | 3 CS | 104.28 | 8.69 | **39.72** |
| **SECCO ITALIAN BUBBLES MOSCATO** | | | | | | |
| **80417** | | **750M** | 12 | 144.00 | 12.00 | |
| | (469200) | | 1 BT | 128.28 | 10.69 | **1.31** |
| | (469200) | | 1 CS | 112.20 | 9.35 | **31.80** |
| | (469200) | | 3 CS | 104.28 | 8.69 | **39.72** |
| **UNOKEG** | | | | | | |
| **UNOKEG P GRIGIO KEG 20L** | | | | | | |
| **724131** | KEG | **20L** | 1 | 159.99 | 159.99 | |
| | (468985) | | 1 BT | 107.99 | 107.99 | **52.00** |
| **VALDO** | | | | | | |
| **VALDO 1926 VALDOB CUV PROSECCO** | | | | | | |
| **57416** | 6PK | **750M** | 6 | 144.00 | 24.00 | |
| | (469446) | | 1 CS | 144.00 | 24.00 | **0.00** |
| **VALDO NUMERO 1 EXTRA DRY BLND** | | | | | | |
| **11627** | | **750M** | 12 | 95.88 | 7.99 | |
| | (469446) | | 1 CS | 83.88 | 6.99 | **12.00** |
| | (469446) | | 3 CS | 71.88 | 5.99 | **24.00** |
| **VALDO NUMERO 1 ROSE BRUT SPRK** | | | | | | |
| **33741** | 2014 | **750M** | 12 | 119.88 | 9.99 | |
| | (469446) | | 1 CS | 103.92 | 8.66 | **15.96** |
| | (469446) | | 3 CS | 87.96 | 7.33 | **31.92** |
| **VALDO PROSECCO BRUT** | | | | | | |
| **109730** | | **750M** | 12 | 144.00 | 12.00 | |
| | (469446) | | 1 CS | 123.96 | 10.33 | **20.04** |
| | (469446) | | 3 CS | 111.96 | 9.33 | **32.04** |
| **VALDO PROSECCO BRUT 6X4 187M** | | | | | | |
| **54540** | 6X4 | **187M** | 24 | 144.00 | 6.00 | |
| | (469446) | | 1 BT | 120.00 | 5.00 | **1.00** |
| | (469446) | | 1 CS | 111.84 | 4.66 | **32.16** |
| | (469446) | | 3 CS | 96.00 | 4.00 | **48.00** |
| **VALDO PROSECCO SUP ORO PURO** | | | | | | |
| **11632** | | **750M** | 12 | 96.00 | 8.00 | |
| | (469446) | | 1 CS | 91.98 | 7.67 | **4.02** |
| | (469446) | | 3 CS | 87.96 | 7.33 | **8.04** |
| **33756** | 6PK | **750M** | 6 | 119.93 | 19.99 | |
| | (469446) | | 1 CS | 119.93 | 19.99 | **0.00** |

## *VERONA*

| Item# | Vt/Asst | Size | BPC | Case Price | Bot Price | Disc |
|---|---|---|---|---|---|---|
| **MARCHESI FUMANELLI** | | | | | | |
| **FUMANELLI AMARONE DELLA VALP +14 2011** | | | | | | |
| **11660** | 6PK +14 | **750M** | 6 | 343.98 | 57.33 | |
| | (469446) | | 1 CS | 324.00 | 54.00 | **19.98** |
| | (469446) | | 3 CS | 320.00 | 53.33 | **23.98** |
| **FUMANELLI SQUARANO VALPOLI CLS 2012** | | | | | | |
| **11648** | 6PK | **750M** | 6 | 217.98 | 36.33 | |
| | (469446) | | 1 CS | 195.96 | 32.66 | **22.02** |
| | (469446) | | 3 CS | 187.98 | 31.33 | **30.00** |
| **FUMANELLI VALPOLICELLA SUP CLS** | | | | | | |
| **15366** | 2013 | **750M** | 12 | 216.00 | 18.00 | |
| | (469446) | | 1 CS | 199.97 | 16.66 | **16.03** |
| | (469446) | | 3 CS | 192.00 | 16.00 | **24.00** |

## NEW ZEALAND

## *HAWKES BAY*

| Item# | Vt/Asst | Size | BPC | Case Price | Bot Price | Disc |
|---|---|---|---|---|---|---|
| **CRAGGY RANGE** | | | | | | |
| **CRAGGY RANGE KIDNAP CHARD** | | | | | | |
| **17665** | 2015 | **750M** | 12 | 191.93 | 15.99 | |
| | (462583) | | 1 CS | 176.33 | 14.69 | **15.60** |
| **CRAGGY RANGE LE SOL SYRAH 2014** | | | | | | |
| **273292** | 2014 6PK | **750M** | 6 | 455.96 | 75.99 | |
| | (461421) | | 1 BT | 317.96 | 52.99 | **23.00** |
| **CRAGGY RANGE SAUV BL** | | | | | | |
| **29409** | 2017 | **750M** | 12 | 208.01 | 17.33 | |
| | (461421) | | 1 BT | 176.33 | 14.69 | **2.64** |
| **CRAGGY RANGE SOPHIA RED BLND 2015** | | | | | | |
| **29410** | 2015 6PK | **750M** | 6 | 331.96 | 55.33 | |
| | (461421) | | 1 BT | 295.96 | 49.33 | **6.00** |
| **CRAGGY RANGE TE KAHU RED BLND** | | | | | | |
| **2255** | 2015 | **750M** | 12 | 179.93 | 14.99 | |
| | (461421) | | 1 BT | 176.33 | 14.69 | **0.30** |
| **CRAGGY RANGE TE MUNA P NOIR** | | | | | | |
| **17932** | 2014 | **750M** | 12 | 395.93 | 32.99 | |
| **24169** | 2015 | **750M** | 12 | 395.93 | 32.99 | |
| | (461421) | | 1 BT | 275.93 | 22.99 | **10.00** |
| **ESK VALLEY** | | | | | | |
| **ESK VALLEY CHARD** | | | | | | |
| **265879** | | **750M** | 12 | 191.93 | 15.99 | |
| | (464678) | | 1 BT | 71.93 | 5.99 | **10.00** |
| **TRINITY HILL** | | | | | | |
| **TRINITY HILL GIMBLETT GR SYRAH 2015** | | | | | | |
| **52768** | 2015 6PK | **750M** | 6 | 124.20 | 20.70 | |
| **TRINITY HILL HOMAGE SYRAH 2015** | | | | | | |
| **54660** | 2015 6PK | **750M** | 6 | 155.88 | 25.98 | |
| **TRINITY HILL P NOIR** | | | | | | |
| **710846** | | **750M** | 12 | 155.88 | 12.99 | |
| **TRINITY HILL SAUV BL** | | | | | | |
| **710845** | | **750M** | 12 | 155.88 | 12.99 | |

## *MARLBOROUGH*

| Item# | Vt/Asst | Size | BPC | Case Price | Bot Price | Disc |
|---|---|---|---|---|---|---|
| **DASHWOOD** | | | | | | |
| **DASHWOOD P NOIR** | | | | | | |
| **228357** | | **750M** | 12 | 160.00 | 13.33 | |
| | (469446) | | 1 CS | 151.92 | 12.66 | **8.08** |
| | (469446) | | 3 CS | 135.96 | 11.33 | **24.04** |
| **DASHWOOD SAUV BL** | | | | | | |
| **228224** | | **750M** | 12 | 168.00 | 14.00 | |
| | (469446) | | 1 BT | 156.00 | 13.00 | **1.00** |
| | (469446) | | 1 CS | 120.00 | 10.00 | **48.00** |
| | (469446) | | 3 CS | 111.96 | 9.33 | **56.04** |
| **ESK VALLEY** | | | | | | |
| **ESK VALLEY SAUV BL** | | | | | | |
| **265878** | | **750M** | 12 | 151.97 | 12.66 | |
| | (464678) | | 1 BT | 127.97 | 10.66 | **2.00** |
| **GOLDWATER** | | | | | | |
| **GOLDWATER P NOIR** | | | | | | |
| **15367** | | **750M** | 12 | 251.94 | 21.00 | |
| | (469446) | | 1 BT | 231.96 | 19.33 | **1.67** |
| | (469446) | | 1 CS | 216.00 | 18.00 | **35.94** |
| | (469446) | | 3 CS | 199.92 | 16.66 | **52.02** |
| **GOLDWATER SAUV BL** | | | | | | |
| **721695** | | **750M** | 12 | 180.00 | 15.00 | |
| | (469446) | | 1 BT | 156.00 | 13.00 | **2.00** |
| | (469446) | | 1 CS | 139.92 | 11.66 | **40.08** |
| | (469446) | | 3 CS | 135.96 | 11.33 | **44.04** |
| **TE KAIRANGA** | | | | | | |
| **TE KAIRANGA MARTIN P NOIR** | | | | | | |
| **635823** | | **750M** | 12 | 223.92 | 18.66 | |
| | (469111) | | 1 BT | 95.88 | 7.99 | **10.67** |

| Item# | Vt/Asst | Size | BPC | Case Price | Bot Price | Disc |
|---|---|---|---|---|---|---|

## VAVASOUR

**VAVASOUR AWATARE VLY P NOIR**

| | | | | | | |
|---|---|---|---|---|---|---|
| 423614 | | 750M | 12 | 175.92 | 14.66 | |
| | (469111) | | 1 CS | 167.88 | 13.99 | 8.04 |

## *MARTINBOROUGH*

## CRAGGY RANGE

**CRAGGY RANGE MARTINBOGH P NOIR**

| | | | | | | |
|---|---|---|---|---|---|---|
| 11499 | 2016 | 750M | 12 | 263.93 | 21.99 | |
| | (461421) | | 1 BT | 239.93 | 19.99 | 2.00 |

# PORTUGAL

## GOOSENECK

**GOOSENECK VYDS HERITAGE RED**

| | | | | | | |
|---|---|---|---|---|---|---|
| 27024 | | 750M | 12 | 137.76 | 11.48 | |
| | (466118) | | 1 BT | 131.93 | 10.99 | 0.49 |

## HERDADE SAO MIGUEL

**H SAO MIGUEL COLHEITA SEL 15**

| | | | | | | |
|---|---|---|---|---|---|---|
| 3280 | | 750M | 12 | 128.56 | 10.71 | |
| | (466228) | | 1 CS | 120.52 | 10.04 | 8.04 |

**HERDADE SAO ART TER AMPHORA**

| | | | | | | |
|---|---|---|---|---|---|---|
| 56173 | | 750M | 12 | 275.88 | 22.99 | |

**HERDADE SAO ESCOLHA ENOLOGO CLPK**

| | | | | | | |
|---|---|---|---|---|---|---|
| 22016 | CLPK | 750M | 12 | 200.92 | 16.74 | |
| | (466228) | | 1 CS | 160.72 | 13.39 | 40.20 |

## JOSE DE SOUSA

**JOSE DE SOUSA ALI JANO RED BLD**

| | | | | | | |
|---|---|---|---|---|---|---|
| 849951 | 6PK | 750M | 6 | 77.94 | 12.99 | |
| | (459923) | | 1 BT | 29.94 | 4.99 | 8.00 |

## JOSE MARIA FONSECA

**DOMINI DOURO RED BLND**

| | | | | | | |
|---|---|---|---|---|---|---|
| 180921 | 2013 | 750M | 12 | 131.88 | 10.99 | |
| | (468469) | | 1 CS | 95.88 | 7.99 | 36.00 |
| 183394 | 2014 | 750M | 12 | 131.88 | 10.99 | |
| | (468469) | | 1 CS | 128.28 | 10.69 | 3.60 |

**DOMINI PLUS RED BLND +14 2014**

| | | | | | | |
|---|---|---|---|---|---|---|
| 181864 | 2014 6PK +14 | 750M | 6 | 179.94 | 29.99 | |
| | (468469) | | 1 CS | 167.94 | 27.99 | 12.00 |

## PERIQUITA

**PERIQUITA RED**

| | | | | | | |
|---|---|---|---|---|---|---|
| 181364 | | 750M | 12 | 95.93 | 7.99 | |
| | (463931) | | 1 BT | 88.20 | 7.35 | 0.64 |
| 182574 | 6PK | 750M | 6 | 71.94 | 11.99 | |
| | (463931) | | 1 BT | 65.94 | 10.99 | 1.00 |

**PERIQUITA RED RSV**

| | | | | | | |
|---|---|---|---|---|---|---|
| 181369 | | 750M | 12 | 71.94 | 6.00 | |
| | (463931) | | 1 CS | 71.94 | 6.00 | 0.00 |
| 181360 | 6PK | 750M | 6 | 95.88 | 15.98 | |
| | (463931) | | 1 CS | 65.94 | 10.99 | 29.94 |

## RAMOS PINTO

**DUAS QUINTAS RED**

| | | | | | | |
|---|---|---|---|---|---|---|
| 147915 | 2013 | 750M | 12 | 155.93 | 12.99 | |
| | (469392) | | 1 BT | 35.93 | 2.99 | 10.00 |

**RAMOS PINTO 10YR PORT +14**

| | | | | | | |
|---|---|---|---|---|---|---|
| 147385 | 6PK +14 | 750M | 6 | 191.96 | 31.99 | |
| | (469392) | | 1 BT | 185.96 | 30.99 | 1.00 |
| | (469392) | | 1 CS | 176.12 | 29.35 | 15.84 |

**RAMOS PINTO 20YR PORT +14**

| | | | | | | |
|---|---|---|---|---|---|---|
| 147395 | 6PK +14 | 750M | 6 | 341.96 | 56.99 | |
| | (469392) | | 1 BT | 317.96 | 52.99 | 4.00 |

**RAMOS PINTO 30YR PORT +14**

| | | | | | | |
|---|---|---|---|---|---|---|
| 147383 | 6PK +14 | 750M | 6 | 509.96 | 84.99 | |
| | (469392) | | 1 BT | 479.96 | 79.99 | 5.00 |

**RAMOS PINTO LBV PORT +14 2009**

| | | | | | | |
|---|---|---|---|---|---|---|
| 148240 | 2009 6PK +14 | 750M | 6 | 119.96 | 19.99 | |
| | (469392) | | 1 BT | 47.96 | 7.99 | 12.00 |

**RAMOS PINTO LBV PORT +14 2012**

| | | | | | | |
|---|---|---|---|---|---|---|
| 27363 | 2012 6PK +14 | 750M | 6 | 131.96 | 21.99 | |
| | (469392) | | 1 BT | 125.96 | 20.99 | 1.00 |
| | (469392) | | 1 CS | 113.96 | 18.99 | 18.00 |

**RAMOS PINTO LBV PORT +14 2013**

| | | | | | | |
|---|---|---|---|---|---|---|
| 37338 | 2013 6PK +14 | 750M | 6 | 131.96 | 21.99 | |
| | (469392) | | 1 BT | 116.12 | 19.35 | 2.64 |
| | (469392) | | 1 CS | 113.96 | 18.99 | 18.00 |

**RAMOS PINTO PORTO TNY SUPER**

| | | | | | | |
|---|---|---|---|---|---|---|
| 147465 | 6PK | 750M | 6 | 83.96 | 13.99 | |
| | (469392) | | 1 BT | 71.96 | 11.99 | 2.00 |

**RAMOS PINTO RUBY PORT +14**

| | | | | | | |
|---|---|---|---|---|---|---|
| 147485 | 6PK +14 | 750M | 6 | 83.96 | 13.99 | |
| | (469392) | | 1 BT | 77.96 | 12.99 | 1.00 |

**RAMOS PINTO VTG PORT +14 2015**

| | | | | | | |
|---|---|---|---|---|---|---|
| 53456 | 2015 3PK +14 | 750M | 3 | 176.09 | 58.70 | |
| | (469392) | | 1 BT | 176.06 | 58.69 | 0.01 |

# SOUTH AFRICA

## BOSCHENDAL

**BOSCHENDAL 1685 CHARD**

| | | | | | | |
|---|---|---|---|---|---|---|
| 326044 | | 750M | 12 | 136.01 | 11.33 | |
| | (467291) | | 1 BT | 104.33 | 8.69 | 2.64 |

**BOSCHENDAL ROSE GARDEN ROSE**

| | | | | | | |
|---|---|---|---|---|---|---|
| 326209 | 2016 | 750M | 12 | 112.01 | 9.33 | |
| | (467291) | | 1 BT | 47.93 | 3.99 | 5.34 |
| 11423 | 2017 | 750M | 12 | 112.01 | 9.33 | |
| | (467291) | | 1 BT | 104.33 | 8.69 | 0.64 |

## DOUGLAS GREEN

**DOUGLAS GREEN CAB**

| | | | | | | |
|---|---|---|---|---|---|---|
| 642220 | | 750M | 12 | 95.93 | 7.99 | |
| | (467289) | | 1 CS | 88.25 | 7.35 | 7.68 |
| | (467289) | | 3 CS | 80.33 | 6.69 | 15.60 |
| | (467289) | | 5 CS | 71.93 | 5.99 | 24.00 |

**DOUGLAS GREEN SAUV BL**

| | | | | | | |
|---|---|---|---|---|---|---|
| 642232 | | 750M | 12 | 95.93 | 7.99 | |
| | (467289) | | 1 CS | 88.25 | 7.35 | 7.68 |
| | (467289) | | 3 CS | 80.33 | 6.69 | 15.60 |
| | (467289) | | 5 CS | 71.93 | 5.99 | 24.00 |

## FLEUR DC

**FLEUR DC CHARD**

| | | | | | | |
|---|---|---|---|---|---|---|
| 29195 | 2016 | 750M | 12 | 107.93 | 8.99 | |
| | (467775) | | 1 BT | 95.93 | 7.99 | 1.00 |
| | (467775) | | 3 CS | 83.93 | 6.99 | 24.00 |
| | (467775) | | 5 CS | 71.93 | 5.99 | 36.00 |

**FLEUR DC MERLOT**

| | | | | | | |
|---|---|---|---|---|---|---|
| 147329 | 2013 | 750M | 12 | 119.93 | 9.99 | |
| | (467775) | | 1 CS | 112.25 | 9.35 | 7.68 |
| | (467775) | | 3 CS | 95.93 | 7.99 | 24.00 |

**FLEUR DC PINOTAGE**

| | | | | | | |
|---|---|---|---|---|---|---|
| 148350 | 2014 | 750M | 12 | 119.93 | 9.99 | |
| | (467775) | | 1 CS | 112.01 | 9.33 | 7.92 |
| | (467775) | | 3 CS | 95.93 | 7.99 | 24.00 |

**FLEUR DC SAUV BL**

| | | | | | | |
|---|---|---|---|---|---|---|
| 32087 | 2017 | 750M | 12 | 107.93 | 8.99 | |
| | (467775) | | 1 BT | 95.93 | 7.99 | 1.00 |
| | (467775) | | 1 CS | 88.25 | 7.35 | 19.68 |
| | (467775) | | 3 CS | 83.93 | 6.99 | 24.00 |
| | (467775) | | 5 CS | 71.93 | 5.99 | 36.00 |

## L AVENIR

**L AVENIR CHENIN BL**

| | | | | | | |
|---|---|---|---|---|---|---|
| 19891 | 6PK | 750M | 6 | 119.97 | 20.00 | |

**L AVENIR PINOTAGE**

| | | | | | | |
|---|---|---|---|---|---|---|
| 297918 | 2013 6PK | 750M | 6 | 188.12 | 31.35 | |

**L AVENIR SNGL BLOCK CHENIN BL 2015**

| | | | | | | |
|---|---|---|---|---|---|---|
| 44719 | 2015 6PK | 750M | 6 | 199.97 | 33.33 | |

**L AVENIR SNGL BLOCK PINOTAGE +14 2014**

| | | | | | | |
|---|---|---|---|---|---|---|
| 44699 | 2014 6PK +14 | 750M | 6 | 199.97 | 33.33 | |

**L AVENIR STELLENBOSCH RED CLS 2014**

| | | | | | | |
|---|---|---|---|---|---|---|
| 33208 | 2014 6PK | 750M | 6 | 119.97 | 20.00 | |

## MARVELOUS

**MARVELOUS ROSE**

| | | | | | | |
|---|---|---|---|---|---|---|
| 128877 | | 750M | 12 | 131.93 | 10.99 | |
| | (469391) | | 1 BT | 119.93 | 9.99 | 1.00 |

## MEERLUST

**MEERLUST CHARD**

| | | | | | | |
|---|---|---|---|---|---|---|
| 54136 | 2016 | 750M | 12 | 251.93 | 20.99 | |

**MEERLUST RED BLND**

| | | | | | | |
|---|---|---|---|---|---|---|
| 9550 | | 750M | 12 | 143.93 | 11.99 | |
| | (469392) | | 1 BT | 95.93 | 7.99 | 4.00 |

**MEERLUST RUBICON RED BLND +14 2013**

| | | | | | | |
|---|---|---|---|---|---|---|
| 11881 | 2013 +14 | 750M | 12 | 335.93 | 27.99 | |
| | (469392) | | 1 BT | 179.93 | 14.99 | 13.00 |

## MULDERBOSCH

**MULDERBOSCH CAB/ROSE**

| | | | | | | |
|---|---|---|---|---|---|---|
| 110018 | | 750M | 12 | 127.92 | 10.66 | |

**MULDERBOSCH CHENIN BL**

| | | | | | | |
|---|---|---|---|---|---|---|
| 365214 | | 750M | 12 | 124.20 | 10.35 | |

**MULDERBOSCH FAITHFUL HOUND**

| | | | | | | |
|---|---|---|---|---|---|---|
| 365184 | | 750M | 12 | 184.20 | 15.35 | |

**MULDERBOSCH SAUV BL**

| | | | | | | |
|---|---|---|---|---|---|---|
| 365194 | | 750M | 12 | 124.20 | 10.35 | |

# SPAIN

## *CASTILLA Y LEON*

## SPANISH

**SPANISH SONS TEMP**

| | | | | | | |
|---|---|---|---|---|---|---|
| 505670 | | 750M | 12 | 135.96 | 11.33 | |
| | (469394) | | 1 BT | 47.88 | 3.99 | 7.34 |

## TORRES SPAIN

**TORRES CELESTE CRIANZA TEMP**

| | | | | | | |
|---|---|---|---|---|---|---|
| 514550 | 6PK | 750M | 6 | 95.96 | 15.99 | |
| | (468959) | | 1 BT | 92.12 | 15.35 | 0.64 |

## *CATALONIA*

## PARXET

**PARXET CAVA BRUT RSV**

| | | | | | | |
|---|---|---|---|---|---|---|
| 16313 | 6PK | 750M | 6 | 83.93 | 13.99 | |
| | (464235) | | 1 CS | 79.92 | 13.32 | 4.01 |

## PAUL CHENEAU BRUT

**PAUL CHENEAU LDY OF SPAIN CAVA**

| | | | | | | |
|---|---|---|---|---|---|---|
| 54193 | | 750M | 12 | 135.96 | 11.33 | |
| | (469446) | | 1 CS | 120.00 | 10.00 | 15.96 |
| | (469446) | | 3 CS | 111.96 | 9.33 | 24.00 |

## TORRES SPAIN

**TORRES FLORALIS AQUA MOSCATEL 500M**

| | | | | | | |
|---|---|---|---|---|---|---|
| 515564 | 6PK | 500M | 6 | 112.25 | 18.71 | |
| | (468959) | | 1 BT | 23.93 | 3.99 | 14.72 |

**TORRES MILMANDA WHT 2014**

| | | | | | | |
|---|---|---|---|---|---|---|
| 38471 | 2014 6PK | 750M | 6 | 280.16 | 46.69 | |
| | (468959) | | 1 BT | 269.96 | 44.99 | 1.70 |

**TORRES PURGATORI RED BLND +14 2013**

| | | | | | | |
|---|---|---|---|---|---|---|
| 25647 | 2013 6PK +14 | 750M | 6 | 198.00 | 33.00 | |
| | (468959) | | 1 CS | 198.00 | 33.00 | 0.00 |

## *CAVA*

## PAUL CHENEAU BRUT

**PAUL CHENEAU BL DE BL RSV**

| | | | | | | |
|---|---|---|---|---|---|---|
| 297644 | | 750M | 12 | 144.00 | 12.00 | |
| | (469446) | | 1 CS | 135.96 | 11.33 | 8.04 |
| | (469446) | | 3 CS | 127.92 | 10.66 | 16.08 |

**PAUL CHENEAU BRUT**

| | | | | | | |
|---|---|---|---|---|---|---|
| 297564 | | 750M | 12 | 111.96 | 9.33 | |
| | (469446) | | 1 CS | 96.00 | 8.00 | 15.96 |
| | (469446) | | 3 CS | 87.96 | 7.33 | 24.00 |

## *FORTIFIED WINES*

## WILLIAMS & HUMBERT

**W&H CANASTA CRM SHERRY +14**

| | | | | | | |
|---|---|---|---|---|---|---|
| 21922 | 2012 6PK +14 | 750M | 6 | 217.96 | 36.33 | |

**W&H DON ZOILO OLOROSO SHRY 12Y +14**

| | | | | | | |
|---|---|---|---|---|---|---|
| 21920 | 2011 6PK +14 | 750M | 6 | 343.98 | 57.33 | |

**W&H DON ZOILO PEDRO XIMENZ 12Y +14**

| | | | | | | |
|---|---|---|---|---|---|---|
| 21921 | 6PK +14 | 750M | 6 | 156.00 | 26.00 | |

**W&H DOS CORTADOS 20YR +14**

| | | | | | | |
|---|---|---|---|---|---|---|
| 294442 | 2014 +14 6PK | 750M | 6 | 188.12 | 31.35 | |

**W&H PANDO FINO SHERRY +14**

| | | | | | | |
|---|---|---|---|---|---|---|
| 294893 | 2014 6PK +14 | 750M | 6 | 239.96 | 39.99 | |

## *LA MANCHA*

## GRAN VIA 90

**GRAN VIA 90 BULLISH RED BLND**

| | | | | | | |
|---|---|---|---|---|---|---|
| 29106 | | 750M | 12 | 131.88 | 10.99 | |
| | (469063) | | 1 BT | 103.92 | 8.66 | 2.33 |

## *NAVARRA*

## GOOSENECK

**GOOSENECK CHARD**

| | | | | | | |
|---|---|---|---|---|---|---|
| 281 | | 750M | 12 | 137.76 | 11.48 | |
| | (466118) | | 1 BT | 131.88 | 10.99 | 0.49 |
| | (466118) | | 1 CS | 104.28 | 8.69 | 33.48 |

**GOOSENECK VYDS ROSE**

| | | | | | | |
|---|---|---|---|---|---|---|
| 31800 | 2017 | 750M | 12 | 137.76 | 11.48 | |
| | (466118) | | 1 BT | 131.93 | 10.99 | 0.49 |
| | (466118) | | 1 CS | 104.33 | 8.69 | 33.43 |

## LOLAILO WINE

**LOLAILO SANGRIA**

| | | | | | | |
|---|---|---|---|---|---|---|
| 217244 | | 750M | 12 | 59.93 | 4.99 | |
| | (456198) | | 3 CS | 47.88 | 3.99 | 12.05 |

## *PENEDES*

## PAUL CHENEAU BRUT

**PAUL CHENEAU CAVA BRUT**

| | | | | | | |
|---|---|---|---|---|---|---|
| 297575 | | 750M | 12 | 111.96 | 9.33 | |
| | (469446) | | 1 CS | 96.00 | 8.00 | 15.96 |
| | (469446) | | 3 CS | 87.96 | 7.33 | 24.00 |

## TORRES SPAIN

**TORRES ATRIUM MERLOT**

| | | | | | | |
|---|---|---|---|---|---|---|
| 514625 | | 750M | 12 | 143.93 | 11.99 | |
| | (468959) | | 1 BT | 23.93 | 1.99 | 10.00 |

**TORRES MAS LA PLANA CAB +14 2011**

| | | | | | | |
|---|---|---|---|---|---|---|
| 515557 | 2011 6PK +14 | 750M | 6 | 311.96 | 51.99 | |
| | (468959) | | 1 BT | 263.96 | 43.99 | 8.00 |

## *PRIORAT*

## GRAN CLOS

**GRAN CLOS EL PUIG RED BLND +14 2010**

| | | | | | | |
|---|---|---|---|---|---|---|
| 180598 | 2010 6PK +14 | 750M | 6 | 179.92 | 29.99 | |
| | (469446) | | 1 CS | 119.92 | 19.99 | 60.00 |
| | (469446) | | 3 CS | 116.08 | 19.35 | 63.84 |
| | (469446) | | 5 CS | 112.12 | 18.69 | 67.80 |

| Item# | Vt/Asst | Size | BPC | Case Price | Bot Price | Disc |
|---|---|---|---|---|---|---|
| **GRAN CLOS EL PUIG RED BLND +14 2011** | | | | | | |
| **48209** | 2011 6PK +14 | **750M** | 6 | 179.92 | 29.99 | |
| **GRAN CLOS PRIORAT LES MINES** | | | | | | |
| **182084** | 6PK | **750M** | 6 | 89.94 | 14.99 | |
| | (469446) | | 1 CS | 80.12 | 13.35 | **9.82** |
| | (469446) | | 3 CS | 76.12 | 12.69 | **13.82** |
| | (469446) | | 5 CS | 74.10 | 12.35 | **15.84** |
| **SCALA DEI** | | | | | | |
| **SCALA DEI CARTOIXA RED BLND 2010** | | | | | | |
| **13573** | 2010 6PK | **750M** | 6 | 212.10 | 35.35 | |
| | (469195) | | 1 CS | 212.10 | 35.35 | **0.00** |
| **SCALA DEI CARTOIXA RED BLND 2014** | | | | | | |
| **35847** | 2014 6PK | **750M** | 6 | 211.96 | 35.33 | |
| | (469195) | | 1 CS | 211.96 | 35.33 | **0.00** |
| **SCALA DEI CARTOIXA RED BLND 2015** | | | | | | |
| **53695** | 2015 6PK | **750M** | 6 | 211.96 | 35.33 | |
| | (469195) | | 1 CS | 211.96 | 35.33 | **0.00** |
| **SCALA DEI GARNAXTA** | | | | | | |
| **233742** | | **750M** | 12 | 160.25 | 13.35 | |
| | (469195) | | 1 CS | 152.33 | 12.69 | **7.92** |
| **SCALA DEI PRIOR CRIANZA RED 2015** | | | | | | |
| **10816** | 2015 6PK | **750M** | 6 | 99.96 | 16.66 | |
| | (469195) | | 1 CS | 99.96 | 16.66 | **0.00** |
| | (469195) | | 5 CS | 89.94 | 14.99 | **10.02** |
| **SCALA DEI PRIOR CRIANZA RED 2016** | | | | | | |
| **53093** | 2016 6PK | **750M** | 6 | 99.96 | 16.66 | |
| | (469195) | | 1 CS | 99.96 | 16.66 | **0.00** |
| | (469195) | | 5 CS | 89.94 | 14.99 | **10.02** |
| **TORRES SPAIN** | | | | | | |
| **TORRES SALMOS PRIORAT RED BLND +14 2014** | | | | | | |
| **3289** | 2014 6PK +14 | **750M** | 6 | 155.96 | 25.99 | |
| | (468959) | | 1 BT | 131.96 | 21.99 | **4.00** |
| **TORRES SALMOS PRIORAT RED BLND +14 2015** | | | | | | |
| **45974** | 2015 6PK +14 | **750M** | 6 | 155.96 | 25.99 | |
| | (468959) | | 1 BT | 131.96 | 21.99 | **4.00** |
| ***RIAS BAIXAS*** | | | | | | |
| **DON OLEGARIO** | | | | | | |
| **DON OLEGARIO ALBARINO** | | | | | | |
| **275614** | | **750M** | 12 | 160.01 | 13.33 | |
| **PAZO BARRANTES** | | | | | | |
| **PAZO BARRANTES ALBARINO** | | | | | | |
| **147205** | 2015 | **750M** | 12 | 215.93 | 17.99 | |
| | (467104) | | 1 BT | 179.93 | 14.99 | **3.00** |
| | (467104) | | 1 CS | 139.97 | 11.66 | **75.96** |
| **51065** | 2017 | **750M** | 12 | 215.93 | 17.99 | |
| | (467104) | | 1 BT | 191.93 | 15.99 | **2.00** |
| | (467104) | | 1 CS | 179.93 | 14.99 | **36.00** |
| | (467104) | | 3 CS | 155.93 | 12.99 | **60.00** |
| | (467104) | | 5 CS | 143.93 | 11.99 | **72.00** |
| **TORRES SPAIN** | | | | | | |
| **TORRES PAZO DA BRUXAS ALBARINO** | | | | | | |
| **514656** | 6PK | **750M** | 6 | 83.96 | 13.99 | |
| | (468959) | | 1 BT | 59.96 | 9.99 | **4.00** |
| ***RIBERA DEL DUERO*** | | | | | | |
| **LEGARIS** | | | | | | |
| **LEGARIS CRIANZA 2014** | | | | | | |
| **20781** | 2014 6PK | **750M** | 6 | 100.16 | 16.69 | |
| ***RIOJA*** | | | | | | |
| **BODEGAS BILBAINAS** | | | | | | |
| **BOD BILBAINAS VINA POM CRIANZA** | | | | | | |
| **343032** | | **750M** | 12 | 119.93 | 9.99 | |
| | (469195) | | 1 CS | 80.33 | 6.69 | **39.60** |
| **343014** | 6PK | **750M** | 6 | 84.33 | 14.06 | |
| | (469195) | | 1 CS | 80.07 | 13.35 | **4.26** |
| **BOD BILBAINAS VINA POMAL RSV** | | | | | | |
| **343035** | 6PK | **750M** | 6 | 84.33 | 14.06 | |
| | (469195) | | 1 CS | 80.07 | 13.35 | **4.26** |
| **BODEGAS MURIEL** | | | | | | |
| **BODEGAS MURIEL RSV** | | | | | | |
| **786352** | 08/13 | **750M** | 12 | 179.88 | 14.99 | |
| **BODEGAS MURIEL TEMP GR RSV** | | | | | | |
| **786380** | 2006 | **750M** | 12 | 286.20 | 23.85 | |
| **FAUSTINO** | | | | | | |
| **FAUSTINO I RIOJA RED GR RSV** | | | | | | |
| **183376** | 2005 | **750M** | 12 | 335.88 | 27.99 | |
| | (469063) | | 1 BT | 319.92 | 26.66 | **1.33** |
| | (469063) | | 1 CS | 299.88 | 24.99 | **36.00** |
| | (469063) | | 10 CS | 239.88 | 19.99 | **96.00** |
| **183057** | 2014 | **750M** | 12 | 335.88 | 27.99 | |
| | (469063) | | 1 BT | 320.28 | 26.69 | **1.30** |
| | (469063) | | 1 CS | 299.88 | 24.99 | **36.00** |
| | (469063) | | 10 CS | 239.88 | 19.99 | **96.00** |
| **FAUSTINO I RIOJA RED GR RSV 1964** | | | | | | |
| **181235** | 1964 6PK | **750M** | 6 | 969.94 | 161.66 | |
| | (469063) | | 1 CS | 969.94 | 161.66 | **0.00** |
| **FAUSTINO I RIOJA RED GR RSV 1986** | | | | | | |
| **181224** | 1986 6PK | **750M** | 6 | 461.94 | 76.99 | |
| | (469063) | | 1 BT | 419.94 | 69.99 | **7.00** |
| **FAUSTINO I RIOJA RED GR RSV 1990** | | | | | | |
| **182877** | 1990 6PK | **750M** | 6 | 299.94 | 49.99 | |
| | (469063) | | 1 CS | 299.94 | 49.99 | **0.00** |
| **FAUSTINO I RIOJA RED GR RSV WD BX 1964** | | | | | | |
| **183234** | 1964 6PK WD BX | **750M** | 6 | 461.94 | 76.99 | |
| | (469063) | | 1 BT | 419.94 | 69.99 | **7.00** |
| **FAUSTINO I RIOJA RED GR RSV WD BX 1970** | | | | | | |
| **181236** | 1970 6PK WD BX | **750M** | 6 | 461.94 | 76.99 | |
| | (469063) | | 1 BT | 419.94 | 69.99 | **7.00** |
| **FAUSTINO I RIOJA RED GR RSV WD BX 1995** | | | | | | |
| **181230** | 1995 6PK WD BX | **750M** | 6 | 359.96 | 59.99 | |
| | (469063) | | 1 BT | 311.96 | 51.99 | **8.00** |
| | (469063) | | 1 CS | 299.94 | 49.99 | **60.02** |
| **FAUSTINO I RIOJA RED GR RSV 1PK 1986** | | | | | | |
| **182144** | 1986 1PK | **750M** | 1 | 79.99 | 79.99 | |
| | (469063) | | 1 BT | 69.99 | 69.99 | **10.00** |
| **FAUSTINO I RIOJA RED GR RSV 1PK 1990** | | | | | | |
| **182901** | 1990 1PK | **750M** | 1 | 59.99 | 59.99 | |
| | (469063) | | 1 CS | 59.99 | 59.99 | **0.00** |
| **FAUSTINO I RIOJA RED GR RSV 1PK WD BX** | | | | | | |
| **182851** | 1991 1PK WD BX | **750M** | 1 | 59.99 | 59.99 | |
| | (469063) | | 1 CS | 59.99 | 59.99 | **0.00** |
| **FAUSTINO I RIOJA RED GR RSV 1PK WD BX 1970** | | | | | | |
| **182134** | 1970 1PK WD BX | **750M** | 1 | 124.99 | 124.99 | |
| | (469063) | | 1 CS | 124.99 | 124.99 | **0.00** |
| **FAUSTINO I RIOJA RED GR RSV 1PK WD BX 1992** | | | | | | |
| **182850** | 1992 1PK WD BX | **750M** | 1 | 89.99 | 89.99 | |
| | (469063) | | 1 CS | 89.99 | 89.99 | **0.00** |
| **FAUSTINO V RSV** | | | | | | |
| **181164** | | **750M** | 12 | 203.88 | 16.99 | |
| | (469063) | | 1 CS | 155.88 | 12.99 | **48.00** |
| **FAUSTINO VII BLANCO** | | | | | | |
| **181481** | | **750M** | 12 | 112.25 | 9.35 | |
| | (469063) | | 1 BT | 111.96 | 9.33 | **0.02** |
| | (469063) | | 1 CS | 83.88 | 6.99 | **28.37** |
| **FAUSTINO VII RIOJA OL** | | | | | | |
| **181204** | OL | **750M** | 12 | 112.25 | 9.35 | |
| | (469063) | | 1 BT | 111.96 | 9.33 | **0.02** |
| | (469063) | | 1 CS | 83.88 | 6.99 | **28.37** |
| **FAUSTINO VII ROSADO** | | | | | | |
| **182212** | | **750M** | 12 | 114.94 | 9.58 | |
| | (469063) | | 1 BT | 111.96 | 9.33 | **0.25** |
| | (469063) | | 1 CS | 83.88 | 6.99 | **31.06** |
| **M MURRIETA** | | | | | | |
| **M MURRIETA CAPELLANIA WHT BLND 2014** | | | | | | |
| **49369** | 2014 6PK | **750M** | 6 | 143.96 | 23.99 | |
| | (469392) | | 1 CS | 143.96 | 23.99 | **0.00** |
| | (469392) | | 3 CS | 124.16 | 20.69 | **19.80** |
| | (469392) | | 5 CS | 111.02 | 18.50 | **32.94** |
| **M MURRIETA CAST YGAY GR ESP RD 1986** | | | | | | |
| **148346** | 1986 3PK | **750M** | 3 | 1349.98 | 449.99 | |
| | (469392) | | 1 CS | 1244.98 | 414.99 | **105.00** |
| **M MURRIETA CAST YGAY GR ESP RD 2007** | | | | | | |
| **148303** | 2007 6PK | **750M** | 6 | 419.96 | 69.99 | |
| | (469392) | | 1 BT | 389.96 | 64.99 | **5.00** |
| **M MURRIETA CAST YGAY GR ESP RD 2009** | | | | | | |
| **46758** | 2009 6PK | **750M** | 6 | 569.96 | 94.99 | |
| | (469392) | | 1 BT | 539.96 | 89.99 | **5.00** |
| | (469392) | | 1 CS | 509.96 | 84.99 | **60.00** |
| **M MURRIETA DALMAU RIOJA RSV 2011** | | | | | | |
| **147883** | 2011 6PK | **750M** | 6 | 317.96 | 52.99 | |
| | (469392) | | 1 BT | 215.96 | 35.99 | **17.00** |
| **M MURRIETA DALMAU RIOJA RSV 2012** | | | | | | |
| **16746** | 2012 6PK | **750M** | 6 | 317.96 | 52.99 | |
| | (469392) | | 1 BT | 299.96 | 49.99 | **3.00** |
| | (469392) | | 1 CS | 287.96 | 47.99 | **30.00** |
| | (469392) | | 3 CS | 275.96 | 45.99 | **42.00** |
| **M MURRIETA DALMAU RIOJA RSV +14 2013** | | | | | | |
| **49387** | 2013 6PK +14 | **750M** | 6 | 317.96 | 52.99 | |
| | (469392) | | 1 BT | 299.96 | 49.99 | **3.00** |
| | (469392) | | 1 CS | 287.96 | 47.99 | **30.00** |
| | (469392) | | 3 CS | 275.96 | 45.99 | **42.00** |
| **M MURRIETA RIOJA RSV** | | | | | | |
| **147975** | 2011 | **750M** | 12 | 263.93 | 21.99 | |
| | (469392) | | 1 BT | 251.93 | 20.99 | **1.00** |
| | (469392) | | 1 CS | 239.93 | 19.99 | **24.00** |
| | (469392) | | 2 CS | 223.97 | 18.66 | **39.96** |
| | (469392) | | 3 CS | 191.93 | 15.99 | **72.00** |
| **37640** | 2014 | **750M** | 12 | 287.96 | 24.00 | |
| | (469392) | | 1 BT | 257.96 | 21.50 | **2.50** |
| | (469392) | | 3 CS | 239.93 | 19.99 | **48.03** |
| | (469392) | | 5 CS | 221.96 | 18.50 | **66.00** |
| | (469392) | | 10 CS | 215.93 | 17.99 | **72.03** |
| **VINA EGUIA** | | | | | | |
| **VINA EGUIA RIOJA BLANCO** | | | | | | |
| **786722** | | **750M** | 12 | 119.93 | 9.99 | |
| | (469394) | | 1 CS | 99.96 | 8.33 | **19.97** |
| **VINA EGUIA RIOJA TEMP NL** | | | | | | |
| **786693** | NL | **750M** | 12 | 128.28 | 10.69 | |
| | (469394) | | 1 CS | 120.52 | 10.04 | **7.76** |
| | (469394) | | 3 CS | 80.32 | 6.69 | **47.96** |
| **WILLIAMS & HUMBERT** | | | | | | |
| **W&H DON ZOILO AMONTILLADO SHRY +14** | | | | | | |
| **21916** | 6PK +14 | **750M** | 6 | 144.00 | 24.00 | |
| **W&H DON ZOILO MANZANILLA SHRY +14** | | | | | | |
| **21915** | 6PK +14 | **750M** | 6 | 423.96 | 70.66 | |
| ***VALENCIA*** | | | | | | |
| **GOOSENECK** | | | | | | |
| **GOOSENECK CAB** | | | | | | |
| **347** | | **750M** | 12 | 137.76 | 11.48 | |
| | (466118) | | 1 BT | 131.88 | 10.99 | **0.49** |
| | (466118) | | 1 CS | 104.28 | 8.69 | **33.48** |
| **KOSHER** | | | | | | |
| **RECANATI** | | | | | | |
| **RECANATI CAB KOSHER** | | | | | | |
| **181587** | KOSHER | **750M** | 12 | 155.88 | 12.99 | |
| | (469444) | | 1 BT | 136.20 | 11.35 | **1.64** |
| | (469444) | | 5 CS | 131.88 | 10.99 | **24.00** |
| **RECANATI CAB RSV KOSHER 2012** | | | | | | |
| **182886** | 2012 6PK KOSHER | **750M** | 6 | 155.88 | 25.98 | |
| **RECANATI CAB RSV KOSHER 2013** | | | | | | |
| **183014** | 2013 6PK KOSHER | **750M** | 6 | 131.94 | 21.99 | |
| | (469444) | | 1 CS | 119.94 | 19.99 | **12.00** |
| | (469444) | | 5 CS | 113.94 | 18.99 | **18.00** |
| **RECANATI CAB RSV KOSHER 2014** | | | | | | |
| **25691** | 2014 6PK KOSHER | **750M** | 6 | 155.88 | 25.98 | |
| | (469444) | | 1 CS | 119.96 | 19.99 | **35.92** |
| | (469444) | | 5 CS | 113.94 | 18.99 | **41.94** |
| **RECANATI CHARD KOSHER** | | | | | | |
| **181581** | KOSHER | **750M** | 12 | 143.93 | 11.99 | |
| | (469444) | | 1 BT | 136.25 | 11.35 | **0.64** |
| | (469444) | | 5 CS | 131.88 | 10.99 | **12.05** |
| **RECANATI MERLOT KOSHER** | | | | | | |
| **181588** | KOSHER | **750M** | 12 | 143.93 | 11.99 | |
| | (469444) | | 1 BT | 136.25 | 11.35 | **0.64** |
| | (469444) | | 5 CS | 131.88 | 10.99 | **12.05** |
| **RECANATI MERLOT RSV KOSHER 2012** | | | | | | |
| **182916** | 2012 6PK KOSHER | **750M** | 6 | 155.88 | 25.98 | |
| | (469444) | | 1 CS | 119.94 | 19.99 | **35.94** |
| | (469444) | | 5 CS | 113.94 | 18.99 | **41.94** |
| **RECANATI MERLOT RSV KOSHER 2013** | | | | | | |
| **182948** | 2013 6PK KOSHER | **750M** | 6 | 155.88 | 25.98 | |
| | (469444) | | 1 CS | 119.94 | 19.99 | **35.94** |
| | (469444) | | 5 CS | 113.94 | 18.99 | **41.94** |
| **RECANATI P SYRAH RSV KOSHER 2014** | | | | | | |
| **37951** | 2014 6PK KOSHER | **750M** | 6 | 143.94 | 23.99 | |
| | (469444) | | 1 CS | 127.98 | 21.33 | **15.96** |
| **RECANATI SAUV BL KOSHER** | | | | | | |
| **181593** | KOSHER | **750M** | 12 | 143.93 | 11.99 | |
| | (469444) | | 1 CS | 116.09 | 9.67 | **27.84** |
| | (469444) | | 5 CS | 113.88 | 9.49 | **30.05** |
| **RECANATI SHIRAZ KOSHER** | | | | | | |
| **181589** | KOSHER | **750M** | 12 | 143.93 | 11.99 | |
| | (469444) | | 1 BT | 136.25 | 11.35 | **0.64** |
| | (469444) | | 5 CS | 131.88 | 10.99 | **12.05** |
| **RECANATI YASMIN RED KOSHER** | | | | | | |
| **181599** | KOSHER | **750M** | 12 | 119.93 | 9.99 | |
| | (469444) | | 1 CS | 95.93 | 7.99 | **24.00** |
| **RECANATI YASMIN WHT KOSHER** | | | | | | |
| **181598** | KOSHER | **750M** | 12 | 119.93 | 9.99 | |
| | (469444) | | 1 CS | 95.93 | 7.99 | **24.00** |
| **UNITED STATES** | | | | | | |
| ***CALIFORNIA*** | | | | | | |
| **4 FOXES** | | | | | | |
| **4 FOXES SON CHARD** | | | | | | |
| **849413** | | **750M** | 12 | 151.97 | 12.66 | |
| **ADAPTATION** | | | | | | |
| **ADAPTATION NAPA CAB +14 2015** | | | | | | |
| **304342** | 2015 +14 | **750M** | 12 | 515.88 | 42.99 | |
| | (468542) | | 1 CS | 479.88 | 39.99 | **36.00** |
| **ADAPTATION NAPA CAB +14 2016** | | | | | | |
| **35120** | 2016 +14 | **750M** | 12 | 515.88 | 42.99 | |
| | (468542) | | 1 CS | 479.88 | 39.99 | **36.00** |
| **ADAPTATION NAPA P SIRAH** | | | | | | |
| **304312** | 2013 | **750M** | 12 | 407.88 | 33.99 | |
| | (468542) | | 1 CS | 371.88 | 30.99 | **36.00** |
| **ADAPTATION NAPA P SIRAH +14 2015** | | | | | | |
| **304343** | 2015 +14 | **750M** | 12 | 431.88 | 35.99 | |
| | (468542) | | 1 CS | 431.88 | 35.99 | **0.00** |
| **ADAPTATION NAPA P SIRAH +14 2016** | | | | | | |
| **35122** | 2016 +14 | **750M** | 12 | 431.88 | 35.99 | |
| | (468542) | | 1 CS | 431.88 | 35.99 | **0.00** |

| Item# | Vt/Asst | Size | BPC | Case Price | Bot Price | Disc |
|---|---|---|---|---|---|---|
| **ALTVS** | | | | | | |
| **ALTVS NAPA CAB** | | | | | | |
| **290111** | 2010 | **750M** | 12 | 759.96 | 63.33 | |
| | (468466) | | 1 BT | 680.28 | 56.69 | **6.64** |
| **ANTICA NAPA VALLEY** | | | | | | |
| **ANTICA CHARD +14 2014** | | | | | | |
| **170094** | 2014 6PK +14 | **750M** | 6 | 148.16 | 24.69 | |
| | (461625) | | 1 CS | 148.16 | 24.69 | **0.00** |
| **ANTICA CHARD +14 2016** | | | | | | |
| **44484** | 2016 6PK +14 | **750M** | 6 | 148.16 | 24.69 | |
| | (461625) | | 1 CS | 148.16 | 24.69 | **0.00** |
| **ANTICA NAPA CAB +14 2014** | | | | | | |
| **30265** | 2014 6PK +14 | **750M** | 6 | 281.96 | 46.99 | |
| | (461625) | | 1 BT | 260.12 | 43.35 | **3.64** |
| **ANTICA TOWNSEND CAB 2012** | | | | | | |
| **170195** | 2012 6PK | **750M** | 6 | 479.96 | 79.99 | |
| | (461625) | | 1 BT | 449.96 | 74.99 | **5.00** |
| **ANTICA TOWNSEND CAB +14 2013** | | | | | | |
| **3286** | 2013 6PK +14 | **750M** | 6 | 479.96 | 79.99 | |
| | (461625) | | 1 BT | 449.96 | 74.99 | **5.00** |
| **ANTICA TOWNSEND CAB +14 2014** | | | | | | |
| **11874** | 2014 6PK +14 | **750M** | 6 | 479.96 | 79.99 | |
| | (461625) | | 1 BT | 449.96 | 74.99 | **5.00** |
| **ARTESA** | | | | | | |
| **ARTESA CARN CHARD CLS** | | | | | | |
| **429114** | | **750M** | 12 | 176.33 | 14.69 | |
| | (469195) | | 1 CS | 160.25 | 13.35 | **16.08** |
| | (469195) | | 3 CS | 152.33 | 12.69 | **24.00** |
| **ARTESA CARN CHARD EST** | | | | | | |
| **430159** | 2012 | **750M** | 12 | 335.88 | 27.99 | |
| | (469195) | | 1 BT | 167.88 | 13.99 | **14.00** |
| **ARTESA CARN P NOIR +14 2012** | | | | | | |
| **432284** | 2012 +14 | **750M** | 12 | 215.93 | 17.99 | |
| | (469195) | | 1 CS | 200.33 | 16.69 | **15.60** |
| | (469195) | | 3 CS | 184.25 | 15.35 | **31.68** |
| **ARTESA CARN P NOIR +14 2014** | | | | | | |
| **433228** | 2014 +14 | **750M** | 12 | 215.93 | 17.99 | |
| | (469195) | | 1 CS | 203.33 | 16.94 | **12.60** |
| | (469195) | | 3 CS | 184.25 | 15.35 | **31.68** |
| **ARTESA CARN P NOIR +14 2015** | | | | | | |
| **48697** | 2015 +14 | **750M** | 12 | 215.93 | 17.99 | |
| | (469195) | | 1 CS | 203.33 | 16.94 | **12.60** |
| | (469195) | | 3 CS | 184.25 | 15.35 | **31.68** |
| **ARTESA CARN P NOIR RSV EST** | | | | | | |
| **54177** | 2015 | **750M** | 12 | 335.93 | 27.99 | |
| | (469195) | | 1 CS | 203.33 | 16.94 | **132.60** |
| | (469195) | | 3 CS | 184.25 | 15.35 | **151.68** |
| **AUSTIN HOPE** | | | | | | |
| **AUSTIN HOPE CAB 2015** | | | | | | |
| **22905** | 2015 6PK | **750M** | 6 | 300.00 | 50.00 | |
| | (468763) | | 1 CS | 239.94 | 39.99 | **60.06** |
| | (468763) | | 2 CS | 200.10 | 33.35 | **99.90** |
| **AUSTIN HOPE CAB +14 2016** | | | | | | |
| **48628** | 2016 6PK +14 | **750M** | 6 | 300.00 | 50.00 | |
| | (468763) | | 1 CS | 239.94 | 39.99 | **60.06** |
| | (468763) | | 2 CS | 201.30 | 33.55 | **98.70** |
| **AUSTIN HOPE CAB +14 1.5L 2015** | | | | | | |
| **36680** | 2015 +14 | **1.5L** | 6 | 480.00 | 80.00 | |
| | (468763) | | 1 CS | 480.00 | 80.00 | **0.00** |
| **AUSTIN HOPE GRENACHE +14 2014** | | | | | | |
| **24350** | 2014 6PK +14 | **750M** | 6 | 240.00 | 40.00 | |
| | (468763) | | 1 CS | 240.00 | 40.00 | **0.00** |
| **AUSTIN HOPE SYRAH +14 2014** | | | | | | |
| **1317** | 2014 6PK +14 | **750M** | 6 | 200.00 | 33.33 | |
| | (468763) | | 1 CS | 200.00 | 33.33 | **0.00** |
| **BILLHOOK** | | | | | | |
| **BILLHOOK CAB +14 2014** | | | | | | |
| **790508** | 2014 +14 | **750M** | 12 | 299.93 | 24.99 | |
| | (468972) | | 1 BT | 203.93 | 16.99 | **8.00** |
| **BILLHOOK RED +14** | | | | | | |
| **790482** | +14 | **750M** | 12 | 179.93 | 14.99 | |
| | (468972) | | 1 BT | 95.93 | 7.99 | **7.00** |
| **BLACK STALLION** | | | | | | |
| **BLACK STALLION CAB +14 2014** | | | | | | |
| **247558** | 2014 +14 | **750M** | 12 | 239.93 | 19.99 | |
| | (466010) | | 1 BT | 215.93 | 17.99 | **2.00** |
| | (466010) | | 1 CS | 200.33 | 16.69 | **39.60** |
| **BLACK STALLION CAB +14 2015** | | | | | | |
| **38759** | 2015 +14 | **750M** | 12 | 239.93 | 19.99 | |
| | (466010) | | 1 BT | 215.93 | 17.99 | **2.00** |
| | (466010) | | 1 CS | 200.33 | 16.69 | **39.60** |
| **BLACK STALLION CARN P NOIR +14 2014** | | | | | | |
| **247131** | 2014 +14 | **750M** | 12 | 239.93 | 19.99 | |
| | (466010) | | 1 BT | 167.93 | 13.99 | **6.00** |
| | (466010) | | 1 CS | 152.33 | 12.69 | **87.60** |
| **BLACK STALLION CARN P NOIR +14 2016** | | | | | | |
| **29795** | 2016 +14 | **750M** | 12 | 239.93 | 19.99 | |
| | (466010) | | 1 BT | 167.93 | 13.99 | **6.00** |
| | (466010) | | 1 CS | 152.33 | 12.69 | **87.60** |
| **BLACK STALLION CHARD** | | | | | | |
| **247532** | | **750M** | 12 | 151.97 | 12.66 | |
| | (466010) | | 1 BT | 119.93 | 9.99 | **2.67** |
| **BLACK STALLION NAPA SAUV BL** | | | | | | |
| **247129** | | **750M** | 12 | 151.97 | 12.66 | |
| | (466010) | | 1 BT | 119.93 | 9.99 | **2.67** |
| **BR COHN** | | | | | | |
| **BR COHN GOLD PRESS CUV CAB** | | | | | | |
| **42230** | | **750M** | 12 | 191.93 | 15.99 | |
| | (469009) | | 1 BT | 167.93 | 13.99 | **2.00** |
| **BR COHN PETRICKA VYD MERLOT +14 2014** | | | | | | |
| **20276** | 2014 +14 | **750M** | 12 | 287.93 | 23.99 | |
| | (469009) | | 1 CS | 287.93 | 23.99 | **0.00** |
| **BR COHN SILVER LBL CAB** | | | | | | |
| **28442** | 2016 | **750M** | 12 | 215.93 | 17.99 | |
| | (469009) | | 1 BT | 191.93 | 15.99 | **2.00** |
| | (469009) | | 1 CS | 160.25 | 13.35 | **55.68** |
| | (469009) | | 2 CS | 152.93 | 12.74 | **63.00** |
| | (469009) | | 20 CS | 147.05 | 12.25 | **68.88** |
| **BR COHN SILVER LBL CAB +14 2015** | | | | | | |
| **420917** | 2015 +14 | **750M** | 12 | 215.93 | 17.99 | |
| | (469009) | | 1 CS | 184.25 | 15.35 | **31.68** |
| | (469009) | | 2 CS | 167.93 | 13.99 | **48.00** |
| | (469009) | | 20 CS | 153.05 | 12.75 | **62.88** |
| **BR COHN SILVER LBL RR CHARD NL +14** | | | | | | |
| **420818** | NL | **750M** | 12 | 160.25 | 13.35 | |
| | (469009) | | 1 CS | 143.93 | 11.99 | **16.32** |
| | (469009) | | 2 CS | 136.25 | 11.35 | **24.00** |
| | (469009) | | 20 CS | 131.93 | 10.99 | **28.32** |
| **BR COHN SILVR LBL N CST P NOIR** | | | | | | |
| **420814** | 15/16 | **750M** | 12 | 215.93 | 17.99 | |
| | (469009) | | 1 BT | 191.93 | 15.99 | **2.00** |
| | (469009) | | 1 CS | 160.25 | 13.35 | **55.68** |
| | (469009) | | 2 CS | 152.93 | 12.74 | **63.00** |
| | (469009) | | 20 CS | 147.05 | 12.25 | **68.88** |
| **BR COHN ZIN** | | | | | | |
| **432912** | 2012 | **750M** | 12 | 239.96 | 20.00 | |
| | (469009) | | 1 CS | 227.93 | 18.99 | **12.03** |
| **BRANDLIN** | | | | | | |
| **BRANDLIN CAB EST 2013** | | | | | | |
| **515961** | 2013 6PK | **750M** | 6 | 257.96 | 42.99 | |
| | (463785) | | 1 BT | 179.96 | 29.99 | **13.00** |
| **BRANDLIN CAB EST +14 2014** | | | | | | |
| **40528** | 2014 6PK +14 | **750M** | 6 | 257.96 | 42.99 | |
| | (463785) | | 1 BT | 239.96 | 39.99 | **3.00** |
| | (463785) | | 1 CS | 179.96 | 29.99 | **78.00** |
| **BRAVIUM** | | | | | | |
| **BRAVIUM ANDERSON VLY P NOIR 2015** | | | | | | |
| **343112** | 2015 6PK | **750M** | 6 | 136.16 | 22.69 | |
| | (468544) | | 1 BT | 119.96 | 19.99 | **2.70** |
| **BRAVIUM ANDERSON VLY P NOIR 2016** | | | | | | |
| **32538** | 2016 6PK | **750M** | 6 | 136.16 | 22.69 | |
| | (468544) | | 1 BT | 119.96 | 19.99 | **2.70** |
| **BRAVIUM RR CHARD +14** | | | | | | |
| **343113** | 6PK | **750M** | 6 | 107.96 | 17.99 | |
| | (468544) | | 1 BT | 80.12 | 13.35 | **4.64** |
| **BRAZIN** | | | | | | |
| **BRAZIN LODI ZIN** | | | | | | |
| **247882** | | **750M** | 12 | 131.93 | 10.99 | |
| | (457678) | | 1 BT | 119.93 | 9.99 | **1.00** |
| | (457678) | | 5 CS | 100.25 | 8.35 | **31.68** |
| **CADE HOWELL** | | | | | | |
| **CADE CAB RSV 3E CRK/SCRW 2013** | | | | | | |
| **304326** | 2013 3E CRK/SCRW | **750M** | 6 | 899.94 | 149.99 | |
| | (468541) | | 1 CS | 869.94 | 144.99 | **30.00** |
| **CADE CAB RSV 3E CRK/SCRW 2014** | | | | | | |
| **304353** | 2014 3E CRK/SCRW | **750M** | 6 | 899.94 | 149.99 | |
| | (468541) | | 1 CS | 869.94 | 144.99 | **30.00** |
| **CADE CAB RSV 3E CRK/SCRW 2015** | | | | | | |
| **31414** | 2015 3E CRK/SCRW | **750M** | 6 | 971.88 | 161.98 | |
| | (468541) | | 1 CS | 947.88 | 157.98 | **24.00** |
| **CADE HOWELL MTN CAB +14 2015** | | | | | | |
| **32628** | 2015 +14 | **750M** | 12 | 959.88 | 79.99 | |
| | (468541) | | 1 CS | 935.88 | 77.99 | **24.00** |
| **CADE NAPA CAB NL +14 2015** | | | | | | |
| **304345** | 2015 NL +14 | **750M** | 12 | 707.88 | 58.99 | |
| | (468541) | | 1 CS | 707.88 | 58.99 | **0.00** |
| **CADE NAPA CAB NL +14 2016** | | | | | | |
| **35034** | 2016 NL +14 | **750M** | 12 | 707.88 | 58.99 | |
| | (468541) | | 1 CS | 707.88 | 58.99 | **0.00** |
| **CADE SAUV BL +14 2016** | | | | | | |
| **304348** | 2016 +14 | **750M** | 12 | 299.88 | 24.99 | |
| | (468541) | | 1 CS | 287.88 | 23.99 | **11.95** |
| **CADE SAUV BL +14 2017** | | | | | | |
| **31410** | 2017 +14 | **750M** | 12 | 299.88 | 24.99 | |
| | (468541) | | 1 CS | 287.88 | 23.99 | **12.00** |
| **CAKEBREAD** | | | | | | |
| **CAKEBREAD BNCHLNDS CAB 2014** | | | | | | |
| **19802** | 2014 6PK | **750M** | 6 | 539.96 | 89.99 | |
| | (468312) | | 1 CS | 539.96 | 89.99 | **0.00** |
| **CAKEBREAD CARN CHARD RSV 2013** | | | | | | |
| **278234** | 2013 6PK | **750M** | 6 | 317.96 | 52.99 | |
| | (468312) | | 1 BT | 299.96 | 49.99 | **3.00** |
| **CAKEBREAD CARN CHARD RSV 2014** | | | | | | |
| **18434** | 2014 6PK | **750M** | 6 | 317.96 | 52.99 | |
| | (468312) | | 1 BT | 299.96 | 49.99 | **3.00** |
| **CAKEBREAD DANCING CAB +14 2015** | | | | | | |
| **33788** | 2015 6PK +14 | **750M** | 6 | 647.96 | 107.99 | |
| | (468312) | | 1 CS | 647.96 | 107.99 | **0.00** |
| **CAKEBREAD NAPA CAB +14 2015** | | | | | | |
| **34949** | 2015 +14 | **750M** | 12 | 743.93 | 61.99 | |
| | (468312) | | 1 CS | 719.93 | 59.99 | **24.00** |
| **CAKEBREAD NAPA CAB +14 OP 2014** | | | | | | |
| **768** | 2014 +14 OP | **750M** | 12 | 743.93 | 61.99 | |
| | (468312) | | 1 BT | 719.93 | 59.99 | **2.00** |
| **CAKEBREAD NAPA CHARD** | | | | | | |
| **24264** | 2016 | **750M** | 12 | 395.93 | 32.99 | |
| | (468312) | | 1 BT | 383.93 | 31.99 | **1.00** |
| **CAKEBREAD NAPA CHARD 2014** | | | | | | |
| **278364** | 2014 12PK | **375M** | 12 | 263.93 | 21.99 | |
| | (468312) | | 1 BT | 155.93 | 12.99 | **9.00** |
| **CAKEBREAD NAPA CHARD +14 2016** | | | | | | |
| **24269** | 2016 12PK +14 | **375M** | 12 | 263.93 | 21.99 | |
| | (468312) | | 1 BT | 251.93 | 20.99 | **1.00** |
| | (468312) | | 1 CS | 239.93 | 19.99 | **24.00** |
| **CAKEBREAD NAPA MERLOT** | | | | | | |
| **277937** | 2012 | **750M** | 12 | 563.93 | 46.99 | |
| | (468312) | | 1 BT | 551.93 | 45.99 | **1.00** |
| **CAKEBREAD NAPA MERLOT +14 2014** | | | | | | |
| **184** | 2014 +14 | **750M** | 12 | 575.93 | 47.99 | |
| | (468312) | | 1 CS | 560.33 | 46.69 | **15.60** |
| **CAKEBREAD NAPA SAUV BL** | | | | | | |
| **37530** | 2017 | **750M** | 12 | 299.93 | 24.99 | |
| | (468312) | | 1 BT | 280.25 | 23.35 | **1.64** |
| **CAKEBREAD TWO CRKS VYD P NOIR +14 2013** | | | | | | |
| **278038** | 2013 +14 | **750M** | 12 | 479.93 | 39.99 | |
| | (468312) | | 1 BT | 431.93 | 35.99 | **4.00** |
| **CAKEBREAD TWO CRKS VYD P NOIR +14 2016** | | | | | | |
| **24393** | 2016 +14 | **750M** | 12 | 479.93 | 39.99 | |
| | (468312) | | 1 BT | 443.93 | 36.99 | **3.00** |
| | (468312) | | 1 CS | 431.93 | 35.99 | **48.00** |
| **CAKEBREAD VINE HILL CAB +14 2014** | | | | | | |
| **278585** | 2014 6PK +14 | **750M** | 6 | 539.96 | 89.99 | |
| | (468312) | | 1 CS | 539.96 | 89.99 | **0.00** |
| **CARPE DIEM** | | | | | | |
| **CARPE DIEM ANDRSN VLY CHARD** | | | | | | |
| **28479** | 2015 | **750M** | 12 | 239.93 | 19.99 | |
| | (469508) | | 1 BT | 227.93 | 18.99 | **1.00** |
| | (469508) | | 3 CS | 185.93 | 15.49 | **54.00** |
| | (469508) | | 5 CS | 161.93 | 13.49 | **78.00** |
| **CARPE DIEM ANDRSN VLY P NOIR** | | | | | | |
| **148287** | 2013 | **750M** | 12 | 299.93 | 24.99 | |
| | (469508) | | 1 BT | 143.93 | 11.99 | **13.00** |
| **CARPE DIEM ANDRSN VLY P NOIR +14 2014** | | | | | | |
| **23420** | 2014 +14 | **750M** | 12 | 299.93 | 24.99 | |
| | (469508) | | 1 BT | 282.05 | 23.50 | **1.49** |
| | (469508) | | 3 CS | 221.93 | 18.49 | **78.00** |
| | (469508) | | 5 CS | 203.93 | 16.99 | **96.00** |
| **CARPE DIEM NAPA CAB** | | | | | | |
| **29199** | 2015 | **750M** | 12 | 311.93 | 25.99 | |
| | (469508) | | 1 BT | 287.93 | 23.99 | **2.00** |
| **56740** | 2016 | **750M** | 12 | 311.93 | 25.99 | |
| | (469508) | | 1 BT | 299.93 | 24.99 | **1.00** |
| | (469508) | | 3 CS | 260.33 | 21.69 | **51.60** |
| | (469508) | | 5 CS | 239.93 | 19.99 | **72.00** |
| **CAYMUS** | | | | | | |
| **CAYMUS CAB +14 2015** | | | | | | |
| **39551** | 2015 12PK +14 | **375M** | 12 | 400.01 | 33.33 | |
| | (469121) | | 1 BT | 359.93 | 29.99 | **3.34** |
| **CAYMUS CAB SS +14 2014** | | | | | | |
| **9766** | 2014 6PK +14 | **750M** | 6 | 839.96 | 139.99 | |
| | (469121) | | 1 BT | 809.98 | 135.00 | **4.99** |
| **CAYMUS CAB SS +14 1.5L 2014** | | | | | | |
| **18876** | 2014 +14 | **1.5L** | 6 | 1722.00 | 287.00 | |
| | (469121) | | 1 BT | 1640.14 | 273.36 | **13.64** |
| **CAYMUS CAB SS 1PK +14 3L 2014** | | | | | | |
| **34199** | 2014 1PK +14 | **3L** | 1 | 575.00 | 575.00 | |
| **CAYMUS NAPA CAB +14 2016** | | | | | | |
| **40303** | 2016 +14 | **750M** | 12 | 744.05 | 62.00 | |
| | (469121) | | 1 CS | 744.05 | 62.00 | **0.00** |
| **CAYMUS NAPA CAB +14 1.5L 2016** | | | | | | |
| **46722** | 2016 +14 | **1.5L** | 6 | 722.00 | 120.33 | |

| Item# | Vt/Asst | Size | BPC | Case Price | Bot Price | Disc |
|---|---|---|---|---|---|---|
| **CAYMUS NAPA CAB 1PK +14 3L 2015** | | | | | | |
| **199095** | 2015 1PK +14 | **3L** | 1 | 767.93 | 767.93 | |
| **CAYMUS NAPA CAB 9PK +14 2016** | | | | | | |
| **46724** | 2016 9PK +14 | **1L** | 9 | 653.96 | 72.66 | |
| | (469121) | | 1 CS | 653.96 | 72.66 | **0.00** |
| **CHALK HILL** | | | | | | |
| **CHALK HILL CHARD EST** | | | | | | |
| **700287** | 2013 | **750M** | 12 | 424.00 | 35.33 | |
| | (468466) | | 1 BT | 275.92 | 22.99 | **12.34** |
| **CHALK HILL CHARD EST +14 2015** | | | | | | |
| **28373** | 2015 +14 | **750M** | 12 | 424.00 | 35.33 | |
| | (468466) | | 1 CS | 311.92 | 25.99 | **112.08** |
| | (468466) | | 3 CS | 248.08 | 20.67 | **175.92** |
| **CHALK HILL P NOIR EST +14 2014** | | | | | | |
| **15006** | 2014 +14 | **750M** | 12 | 439.92 | 36.66 | |
| | (468466) | | 1 CS | 439.92 | 36.66 | **0.00** |
| | (468466) | | 3 CS | 299.88 | 24.99 | **140.04** |
| **CHALK HILL P NOIR EST +14 2015** | | | | | | |
| **35814** | 2015 +14 | **750M** | 12 | 439.92 | 36.66 | |
| | (468466) | | 1 CS | 439.92 | 36.66 | **0.00** |
| | (468466) | | 3 CS | 299.88 | 24.99 | **140.04** |
| **CHALK HILL RED EST +14 2014** | | | | | | |
| **700306** | 2014 6PK +14 | **750M** | 6 | 319.98 | 53.33 | |
| | (464988) | | 1 CS | 221.94 | 36.99 | **98.04** |
| | (464988) | | 2 CS | 209.94 | 34.99 | **110.04** |
| **CHALK HILL RR CHARD +14 TW 2017** | | | | | | |
| **53496** | 2017 +14 TW | **750M** | 12 | 216.00 | 18.00 | |
| | (468466) | | 1 CS | 216.00 | 18.00 | **0.00** |
| **CHALK HILL SAUV BL +14 2016** | | | | | | |
| **31692** | 2016 +14 | **750M** | 12 | 296.04 | 24.67 | |
| | (468466) | | 1 BT | 179.88 | 14.99 | **9.68** |
| | (468466) | | 3 CS | 167.88 | 13.99 | **128.16** |
| **CHALK HILL SON CHARD +14** | | | | | | |
| **700248** | +14 | **750M** | 12 | 191.88 | 15.99 | |
| | (468466) | | 1 CS | 160.20 | 13.35 | **31.68** |
| | (468466) | | 3 CS | 155.88 | 12.99 | **36.00** |
| **CHALK HILL SON CST ROSE** | | | | | | |
| **32169** | 2017 | **750M** | 12 | 191.88 | 15.99 | |
| | (468466) | | 1 CS | 160.20 | 13.35 | **31.68** |
| **CHALK HILL SON P NOIR +14 2014** | | | | | | |
| **700298** | 2014 +14 | **750M** | 12 | 231.96 | 19.33 | |
| | (468466) | | 1 BT | 175.92 | 14.66 | **4.67** |
| | (468466) | | 5 CS | 155.88 | 12.99 | **76.08** |
| **CHALK HILL SON P NOIR +14 2015** | | | | | | |
| **36612** | 2015 +14 | **750M** | 12 | 231.96 | 19.33 | |
| | (468466) | | 1 BT | 175.92 | 14.66 | **4.67** |
| **CHALK HILL SON RED +14 2015** | | | | | | |
| **2885** | 2015 +14 | **750M** | 12 | 191.88 | 15.99 | |
| | (468466) | | 1 BT | 167.88 | 13.99 | **2.00** |
| **CHALK HILL SON RED +14 2016** | | | | | | |
| **35811** | 2016 +14 | **750M** | 12 | 191.88 | 15.99 | |
| | (468466) | | 1 BT | 167.88 | 13.99 | **2.00** |
| **CLOS DU VAL** | | | | | | |
| **CLOS DU VAL CAB EST +14 NL 2014** | | | | | | |
| **130302** | 2014 6PK +14 NL | **750M** | 6 | 239.96 | 39.99 | |
| | (466587) | | 1 CS | 200.00 | 33.33 | **39.96** |
| | (466587) | | 3 CS | 188.00 | 31.33 | **51.96** |
| **CLOS DU VAL CAB EST NL 2015** | | | | | | |
| **55855** | 2015 6PK NL | **750M** | 6 | 239.96 | 39.99 | |
| | (466587) | | 1 CS | 200.00 | 33.33 | **39.96** |
| | (466587) | | 3 CS | 188.00 | 31.33 | **51.96** |
| **CLOS DU VAL CARN CHARD EST** | | | | | | |
| **44457** | 2016 | **750M** | 12 | 263.93 | 21.99 | |
| | (466587) | | 1 CS | 263.93 | 21.99 | **0.00** |
| | (466587) | | 3 CS | 239.93 | 19.99 | **24.00** |
| **CLOS DU VAL CARN CHARD EST NL 2015** | | | | | | |
| **2699** | 2015 NL | **750M** | 12 | 263.93 | 21.99 | |
| | (466587) | | 1 CS | 263.93 | 21.99 | **0.00** |
| | (466587) | | 3 CS | 239.93 | 19.99 | **24.00** |
| **CLOS DU VAL CARN CHARD OL 2014** | | | | | | |
| **130291** | 2014 OL | **750M** | 12 | 299.93 | 24.99 | |
| | (466587) | | 1 BT | 275.93 | 22.99 | **2.00** |
| **CLOS DU VAL CARN P NOIR OL 2015** | | | | | | |
| **15435** | 2015 OL | **750M** | 12 | 359.93 | 29.99 | |
| | (466587) | | 1 CS | 311.93 | 25.99 | **48.00** |
| | (466587) | | 3 CS | 287.93 | 23.99 | **72.00** |
| **CLOS DU VAL HIROND CAB 1PK +14 3L 2014** | | | | | | |
| **29068** | 2014 1PK +14 | **3L** | 1 | 379.99 | 379.99 | |
| | (466587) | | 1 CS | 379.99 | 379.99 | **0.00** |
| **CLOS LA CHANCE** | | | | | | |
| **CLOS LA CHANCE CC MERITAGE** | | | | | | |
| **577122** | | **750M** | 12 | 119.92 | 9.99 | |
| | (469195) | | 1 BT | 59.92 | 4.99 | **5.00** |
| **CLOS LA CHANCE CC SAUV BL** | | | | | | |
| **577003** | | **750M** | 12 | 104.33 | 8.69 | |
| | (469195) | | 1 BT | 47.93 | 3.99 | **4.70** |
| **CLOS LA CHANCE JOLI RED** | | | | | | |
| **577123** | 6PK | **750M** | 6 | 183.96 | 30.66 | |
| | (469195) | | 1 CS | 173.94 | 28.99 | **10.02** |
| **CLOS LA CHANCE SANTA CR CHARD** | | | | | | |
| **577144** | | **750M** | 12 | 175.92 | 14.66 | |
| | (469195) | | 1 BT | 47.88 | 3.99 | **10.67** |
| **CLOS LA CHANCE SANTA CR P NOIR +14** | | | | | | |
| **577151** | +14 | **750M** | 12 | 200.33 | 16.69 | |
| | (469195) | | 1 CS | 184.25 | 15.35 | **16.08** |
| **CLOS PEGASE** | | | | | | |
| **CLOS PEGASE CAB +14 2013** | | | | | | |
| **795129** | 2013 +14 | **750M** | 12 | 395.93 | 32.99 | |
| | (469454) | | 1 BT | 376.01 | 31.33 | **1.66** |
| | (469454) | | 1 CS | 359.93 | 29.99 | **36.00** |
| **CLOS PEGASE HOMMAGE CAB 2013** | | | | | | |
| **795207** | 2013 6PK | **750M** | 6 | 437.96 | 72.99 | |
| | (469454) | | 1 BT | 407.96 | 67.99 | **5.00** |
| **CLOS PEGASE HOMMAGE CHARD +14 2013** | | | | | | |
| **795178** | 2013 6PK +14 | **750M** | 6 | 209.96 | 34.99 | |
| | (469454) | | 1 BT | 140.96 | 23.49 | **11.50** |
| **CLOS PEGASE HOMMAGE CHARD +14 2015** | | | | | | |
| **35241** | 2015 6PK +14 | **750M** | 6 | 209.96 | 34.99 | |
| | (469053) | | 1 BT | 188.12 | 31.35 | **3.64** |
| **CLOS PEGASE MITSUKO CHARD +14 2012** | | | | | | |
| **795187** | +14 | **750M** | 12 | 215.93 | 17.99 | |
| | (469454) | | 1 CS | 200.33 | 16.69 | **15.60** |
| | (469454) | | 2 CS | 160.25 | 13.35 | **55.68** |
| **CLOS PEGASE MITSUKO CHARD +14 2016** | | | | | | |
| **31804** | 2016 +14 | **750M** | 12 | 215.93 | 17.99 | |
| | (469454) | | 1 BT | 199.97 | 16.66 | **1.33** |
| | (469454) | | 2 CS | 160.25 | 13.35 | **55.68** |
| **CLOS PEGASE MITSUKO CHARD +14 2017** | | | | | | |
| **49290** | 2017 +14 | **750M** | 12 | 215.93 | 17.99 | |
| | (469454) | | 1 BT | 199.97 | 16.66 | **1.33** |
| | (469454) | | 2 CS | 160.25 | 13.35 | **55.68** |
| **CLOS PEGASE MITSUKO MERLOT +14 2014** | | | | | | |
| **795193** | 2014 +14 | **750M** | 12 | 215.93 | 17.99 | |
| | (469454) | | 1 BT | 119.93 | 9.99 | **8.00** |
| **CLOS PEGASE MITSUKO P NOIR +14 2014** | | | | | | |
| **795196** | 2014 +14 | **750M** | 12 | 311.93 | 25.99 | |
| | (469454) | | 1 CS | 287.93 | 23.99 | **24.00** |
| **CLOS PEGASE MITSUKO SAUV BL** | | | | | | |
| **795230** | | **750M** | 12 | 176.33 | 14.69 | |
| | (468965) | | 1 BT | 59.93 | 4.99 | **9.70** |
| **CLOS PEGASE ROSE +14 2016** | | | | | | |
| **795250** | 2016 +14 | **750M** | 12 | 179.93 | 14.99 | |
| | (469454) | | 1 BT | 119.93 | 9.99 | **5.00** |
| **CONN CREEK** | | | | | | |
| **CONN CREEK ANTHOLOGY CAB NL +14 2013** | | | | | | |
| **170637** | 2013 NL 6PK +14 | **750M** | 6 | 359.96 | 59.99 | |
| | (465338) | | 1 CS | 359.96 | 59.99 | **0.00** |
| **CONN CREEK ANTHOLOGY CAB NL +14 2014** | | | | | | |
| **170651** | 2014 NL 6PK +14 | **750M** | 6 | 359.96 | 59.99 | |
| | (465338) | | 1 BT | 299.96 | 49.99 | **10.00** |
| **CONN CREEK CAB +14 2015** | | | | | | |
| **27137** | 2015 +14 | **750M** | 12 | 359.93 | 29.99 | |
| | (465338) | | 1 BT | 335.93 | 27.99 | **2.00** |
| **CONN CREEK CAB FRANC +14 2014** | | | | | | |
| **170657** | 2014 +14 | **750M** | 12 | 287.93 | 23.99 | |
| | (465338) | | 1 CS | 287.93 | 23.99 | **0.00** |
| **COSENTINO** | | | | | | |
| **COSENTINO THE BLANC SAUV BL** | | | | | | |
| **420830** | | **750M** | 12 | 112.01 | 9.33 | |
| | (469319) | | 1 BT | 104.33 | 8.69 | **0.64** |
| | (469319) | | 3 CS | 95.93 | 7.99 | **16.08** |
| **COSENTINO THE CAB +14** | | | | | | |
| **419613** | +14 | **750M** | 12 | 136.25 | 11.35 | |
| | (469319) | | 1 CS | 119.93 | 9.99 | **16.32** |
| | (469319) | | 3 CS | 104.33 | 8.69 | **31.92** |
| **COSENTINO THE CHARD** | | | | | | |
| **419612** | | **750M** | 12 | 119.93 | 9.99 | |
| | (469319) | | 1 BT | 104.33 | 8.69 | **1.30** |
| | (469319) | | 3 CS | 95.93 | 7.99 | **24.00** |
| **COSENTINO THE DARK RED** | | | | | | |
| **419688** | | **750M** | 12 | 136.25 | 11.35 | |
| | (469319) | | 1 CS | 119.93 | 9.99 | **16.32** |
| | (469319) | | 3 CS | 104.33 | 8.69 | **31.92** |
| **COSENTINO THE FRANC +14** | | | | | | |
| **419681** | +14 | **750M** | 12 | 136.25 | 11.35 | |
| | (469319) | | 1 CS | 119.93 | 9.99 | **16.32** |
| | (469319) | | 3 CS | 104.33 | 8.69 | **31.92** |
| **COSENTINO THE NOVELIST WHT +14** | | | | | | |
| **424087** | 6PK | **750M** | 6 | 95.96 | 15.99 | |
| | (469319) | | 1 BT | 65.96 | 10.99 | **5.00** |
| **COSENTINO THE ROSE +14 2015** | | | | | | |
| **850579** | 2015 | **750M** | 12 | 136.25 | 11.35 | |
| | (469319) | | 1 CS | 136.25 | 11.35 | **0.00** |
| **COSENTINO THE ZIN +14 2014** | | | | | | |
| **424851** | 2014 +14 | **750M** | 12 | 136.25 | 11.35 | |
| | (469319) | | 1 CS | 104.33 | 8.69 | **31.92** |
| **COSENTINO THE ZIN +14 2015** | | | | | | |
| **16010** | 2015 +14 | **750M** | 12 | 136.25 | 11.35 | |
| | (469319) | | 1 CS | 104.33 | 8.69 | **31.92** |
| **CROWN POINT** | | | | | | |
| **CROWN POINT CAB +14 2013** | | | | | | |
| **47631** | 2013 6PK +14 | **750M** | 6 | 689.96 | 114.99 | |
| **CROWN POINT CAB +14 2014** | | | | | | |
| **30585** | 2014 6PK +14 | **750M** | 6 | 689.96 | 114.99 | |
| | (465991) | | 1 CS | 629.96 | 104.99 | **60.00** |
| **CROWN POINT PROPRIETARY RED +14 2013** | | | | | | |
| **47634** | 2013 6PK +14 | **750M** | 6 | 689.96 | 114.99 | |
| **CUVAISON** | | | | | | |
| **CUVAISON ANDY WARHOL COLL GFT 1X2 CH/P 2014** | | | | | | |
| **781233** | 2014 1X2 CH/PROP | **750M** | 1 | 190.00 | 190.00 | |
| | (463785) | | 1 BT | 174.99 | 174.99 | **15.01** |
| **CUVAISON CHARD EST +14 2015** | | | | | | |
| **30605** | 2015 +14 | **750M** | 12 | 291.93 | 24.33 | |
| | (463785) | | 1 BT | 227.93 | 18.99 | **5.34** |
| | (463785) | | 3 CS | 200.33 | 16.69 | **91.60** |
| | (463785) | | 5 CS | 179.93 | 14.99 | **112.00** |
| **CUVAISON P NOIR EST** | | | | | | |
| **40752** | 2016 | **750M** | 12 | 360.05 | 30.00 | |
| | (463785) | | 1 BT | 304.25 | 25.35 | **4.65** |
| | (463785) | | 5 CS | 239.93 | 19.99 | **120.12** |
| **CUVAISON P NOIR EST +14 2015** | | | | | | |
| **18284** | 2015 +14 | **750M** | 12 | 360.05 | 30.00 | |
| | (463785) | | 1 BT | 304.01 | 25.33 | **4.67** |
| | (463785) | | 5 CS | 239.93 | 19.99 | **120.12** |
| **DAOU** | | | | | | |
| **DAOU CAB +14 2017** | | | | | | |
| **38476** | 2017 +14 | **750M** | 12 | 240.00 | 20.00 | |
| | (468647) | | 1 CS | 222.00 | 18.50 | **18.00** |
| **DAOU CAB RSV +14 2015** | | | | | | |
| **13769** | 2015 6PK +14 | **750M** | 6 | 233.96 | 38.99 | |
| | (468647) | | 1 CS | 233.96 | 38.99 | **0.00** |
| **DAOU CAB RSV +14 2016** | | | | | | |
| **38477** | 2016 6PK +14 | **750M** | 6 | 233.96 | 38.99 | |
| | (468647) | | 1 CS | 233.96 | 38.99 | **0.00** |
| **DAOU CELESTUS RED BLND** | | | | | | |
| **50898** | 2012 | **750M** | 12 | 173.00 | 14.42 | |
| | (468647) | | 1 BT | 167.84 | 13.99 | **0.43** |
| **DAOU CELESTUS RED BLND +14 2010** | | | | | | |
| **74263** | 2010 +14 | **750M** | 12 | 173.00 | 14.42 | |
| | (468647) | | 1 BT | 167.84 | 13.99 | **0.43** |
| **DAOU CHARD +14 2015** | | | | | | |
| **75017** | 2015 +14 | **750M** | 12 | 180.00 | 15.00 | |
| | (468647) | | 1 CS | 180.00 | 15.00 | **0.00** |
| **DAOU CHARD +14 2016** | | | | | | |
| **29345** | 2016 +14 | **750M** | 12 | 180.00 | 15.00 | |
| | (468647) | | 1 CS | 160.00 | 13.33 | **20.00** |
| **DAOU CHARD +14 2017** | | | | | | |
| **38478** | 2017 +14 | **750M** | 12 | 180.00 | 15.00 | |
| | (468647) | | 1 CS | 160.00 | 13.33 | **20.00** |
| **DAOU CHARD RSV** | | | | | | |
| **74262** | 2012 | **750M** | 12 | 359.93 | 29.99 | |
| | (468647) | | 1 CS | 359.93 | 29.99 | **0.00** |
| **53281** | 2013 | **750M** | 12 | 359.93 | 29.99 | |
| | (468647) | | 1 CS | 359.93 | 29.99 | **0.00** |
| **50918** | 2015 | **750M** | 12 | 360.05 | 30.00 | |
| | (468647) | | 1 CS | 360.05 | 30.00 | **0.00** |
| **DAOU CHEMIN DE FLEURS WHT** | | | | | | |
| **53278** | 2012 | **750M** | 12 | 359.93 | 29.99 | |
| | (468647) | | 1 CS | 359.93 | 29.99 | **0.00** |
| **50916** | 2013 | **750M** | 12 | 359.93 | 29.99 | |
| | (468647) | | 1 CS | 359.93 | 29.99 | **0.00** |
| **74889** | 2014 | **750M** | 12 | 360.00 | 30.00 | |
| | (468647) | | 1 BT | 359.93 | 29.99 | **0.01** |
| **75028** | 2015 | **750M** | 12 | 359.93 | 29.99 | |
| | (468647) | | 1 CS | 359.93 | 29.99 | **0.00** |
| **DAOU GRENACHE BL** | | | | | | |
| **74367** | 2012 | **750M** | 12 | 300.00 | 25.00 | |
| | (468647) | | 1 BT | 287.88 | 23.99 | **1.01** |
| **53275** | 2013 | **750M** | 12 | 300.00 | 25.00 | |
| | (468647) | | 1 BT | 287.88 | 23.99 | **1.01** |
| **DAOU MAYOTE RED BLND EST 2012** | | | | | | |
| **74689** | 2012 6PK | **750M** | 6 | 450.00 | 75.00 | |
| | (468647) | | 1 BT | 419.94 | 69.99 | **5.01** |
| **DAOU PESSIMIST PASO ROBLES RED +14 2016** | | | | | | |
| **41239** | 2016 +14 | **750M** | 12 | 240.00 | 20.00 | |
| | (468647) | | 1 CS | 200.04 | 16.67 | **39.96** |
| **DAOU PESSIMIST PASO ROBLES RED +14 2017** | | | | | | |
| **51846** | 2017 +14 | **750M** | 12 | 240.00 | 20.00 | |
| | (468647) | | 1 CS | 200.04 | 16.67 | **39.96** |
| **DAOU SEVENTEEN FORTY RED RSV +14 2011** | | | | | | |
| **53272** | 2011 6PK +14 | **750M** | 6 | 249.96 | 41.66 | |
| | (468647) | | 1 CS | 249.96 | 41.66 | **0.00** |
| **DAOU SEVENTEEN FORTY RED RSV +14 2012** | | | | | | |
| **74265** | 2012 6PK +14 | **750M** | 6 | 250.02 | 41.67 | |
| | (468647) | | 1 CS | 250.02 | 41.67 | **0.00** |
| **DAOU SOUL LION RED BLND RSV +14 2014** | | | | | | |
| **15345** | 2014 6PK +14 | **750M** | 6 | 648.00 | 108.00 | |
| | (468647) | | 1 CS | 648.00 | 108.00 | **0.00** |

| Item# | Vt/Asst | Size | BPC | Case Price | Bot Price | Disc |
|---|---|---|---|---|---|---|
| **DAOU SOUL LION RED BLND RSV +14 2015** | | | | | | |
| **53018** | 2015 3PK +14 | **750M** | 3 | 324.01 | 108.00 | |
| | (468647) | | 1 CS | 324.01 | 108.00 | **0.00** |
| **38479** | 2015 6PK +14 | **750M** | 6 | 648.00 | 108.00 | |
| | (468647) | | 1 CS | 648.00 | 108.00 | **0.00** |
| **DAOU ZIN OV +14 2008** | | | | | | |
| **74245** | 2008 +14 | **750M** | 12 | 200.00 | 16.67 | |
| | (468647) | | 1 BT | 179.84 | 14.99 | **1.68** |
| **DAOU ZIN RSV +14 2012** | | | | | | |
| **74886** | 2012 6PK +14 | **750M** | 6 | 173.00 | 28.83 | |
| | (468647) | | 1 CS | 173.00 | 28.83 | **0.00** |
| **DARIOUSH** | | | | | | |
| **DARIOUSH CARAVAN CAB +14 2014** | | | | | | |
| **633344** | 2014 +14 | **750M** | 12 | 479.93 | 39.99 | |
| | (469018) | | 1 BT | 455.93 | 37.99 | **2.00** |
| **DARIOUSH DARIUS II CAB +14 2013** | | | | | | |
| **633340** | 2013 6PK +14 | **750M** | 6 | 1259.96 | 209.99 | |
| | (469018) | | 1 BT | 1199.96 | 199.99 | **10.00** |
| **DARIOUSH SIG CAB 2013** | | | | | | |
| **633335** | 2013 12PK | **375M** | 12 | 479.93 | 39.99 | |
| | (469018) | | 1 BT | 419.93 | 34.99 | **5.00** |
| **DARIOUSH SIG CAB +14 2015** | | | | | | |
| **35861** | 2015 6PK +14 | **750M** | 6 | 479.96 | 79.99 | |
| | (469018) | | 1 BT | 437.96 | 72.99 | **7.00** |
| **DARIOUSH SIG CAB +14 1.5L 2015** | | | | | | |
| **44414** | 2015 +14 | **1.5L** | 6 | 889.96 | 148.33 | |
| | (469018) | | 1 CS | 889.96 | 148.33 | **0.00** |
| **DARIOUSH SIG CAB FRANC +14 2013** | | | | | | |
| **633329** | 2013 6PK +14 | **750M** | 6 | 299.96 | 49.99 | |
| | (469018) | | 1 BT | 269.96 | 44.99 | **5.00** |
| **DARIOUSH SIG CHARD +14 2016** | | | | | | |
| **32125** | 2016 6PK +14 | **750M** | 6 | 239.96 | 39.99 | |
| | (469018) | | 1 BT | 221.96 | 36.99 | **3.00** |
| | (469018) | | 1 CS | 209.96 | 34.99 | **30.00** |
| **DARIOUSH SIG MERLOT +14 2012** | | | | | | |
| **633308** | 2012 6PK +14 | **750M** | 6 | 281.94 | 46.99 | |
| | (469018) | | 1 BT | 269.96 | 44.99 | **2.00** |
| **DARIOUSH SIG MERLOT +14 2013** | | | | | | |
| **633332** | 2013 6PK +14 | **750M** | 6 | 281.94 | 46.99 | |
| | (469018) | | 1 BT | 269.96 | 44.99 | **2.00** |
| **DARIOUSH SIG P NOIR 2014** | | | | | | |
| **633334** | 2014 6PK | **750M** | 6 | 329.96 | 54.99 | |
| | (469018) | | 1 BT | 179.96 | 29.99 | **25.00** |
| **DARIOUSH SIG SHIRAZ +14 2014** | | | | | | |
| **14278** | 2014 6PK +14 | **750M** | 6 | 389.94 | 64.99 | |
| | (469018) | | 1 BT | 359.96 | 59.99 | **5.00** |
| | (469018) | | 1 CS | 335.96 | 55.99 | **53.98** |
| **DARIOUSH SIG VIOG 2014** | | | | | | |
| **633319** | 2014 6PK | **750M** | 6 | 209.94 | 34.99 | |
| | (469018) | | 1 BT | 179.94 | 29.99 | **5.00** |
| **DELECTUS VYD & WINERY** | | | | | | |
| **DELECTUS BEAR CROSSING CAB +14 2013** | | | | | | |
| **2328** | 2013 +14 | **750M** | 12 | 1139.93 | 94.99 | |
| | (457828) | | 1 CS | 1115.93 | 92.99 | **24.00** |
| **DELECTUS BOULDER FALLS CAB +14 2013** | | | | | | |
| **2326** | 2013 | **750M** | 12 | 899.93 | 74.99 | |
| | (457828) | | 1 CS | 875.93 | 72.99 | **24.00** |
| **DELECTUS FRENCH WEDDING CAB +14 2013** | | | | | | |
| **2338** | 2013 | **750M** | 12 | 775.93 | 64.66 | |
| | (457828) | | 1 CS | 743.93 | 61.99 | **32.00** |
| **DELECTUS KNIGHTS VLY CAB FRANC +14 2013** | | | | | | |
| **2330** | 2013 | **750M** | 12 | 671.93 | 55.99 | |
| | (457828) | | 1 CS | 659.93 | 54.99 | **12.00** |
| **DELECTUS SPR MTN P SIRAH RSV +14 2013** | | | | | | |
| **2345** | 2013 | **750M** | 12 | 539.93 | 44.99 | |
| | (457828) | | 1 CS | 515.93 | 42.99 | **24.00** |
| **DIORA** | | | | | | |
| **DIORA LA P GRACE MONT P NOIR +14 2013** | | | | | | |
| **247028** | 2013 6PK | **750M** | 6 | 126.50 | 21.08 | |
| | (468487) | | 1 BT | 59.96 | 9.99 | **11.09** |
| **DIORA LA P GRACE MONT P NOIR +14 2016** | | | | | | |
| **16527** | 2016 6PK +14 | **750M** | 6 | 126.50 | 21.08 | |
| | (468487) | | 1 BT | 100.16 | 16.69 | **4.39** |
| | (468487) | | 1 CS | 92.12 | 15.35 | **34.38** |
| **DOBBES** | | | | | | |
| **DOBBES P NOIR** | | | | | | |
| **38742** | 2015 | **750M** | 12 | 232.92 | 19.41 | |
| | (468696) | | 1 CS | 199.92 | 16.66 | **33.00** |
| **DOM ANDERSON** | | | | | | |
| **DOM ANDERSON CHARD +14 2014** | | | | | | |
| **148347** | 2014 +14 | **750M** | 12 | 383.93 | 31.99 | |
| | (464288) | | 1 BT | 347.93 | 28.99 | **3.00** |
| | (464288) | | 3 CS | 251.93 | 20.99 | **132.00** |
| **DOM ANDERSON P NOIR +14 2013** | | | | | | |
| **26753** | 2013 +14 | **750M** | 12 | 443.93 | 36.99 | |
| | (464288) | | 1 BT | 407.93 | 33.99 | **3.00** |
| | (464288) | | 3 CS | 299.93 | 24.99 | **144.00** |
| **DOMAINE CARNEROS** | | | | | | |
| **DOM CARN BRUT** | | | | | | |
| **39729** | 2014 | **750M** | 12 | 299.93 | 24.99 | |
| | (467686) | | 1 BT | 280.25 | 23.35 | **1.64** |
| | (467686) | | 1 CS | 272.33 | 22.69 | **27.60** |
| **DOM CARN BRUT ROSE NV** | | | | | | |
| **273095** | 6PK | **750M** | 6 | 176.00 | 29.33 | |
| | (467686) | | 1 BT | 164.00 | 27.33 | **2.00** |
| | (467686) | | 1 CS | 159.98 | 26.66 | **16.02** |
| **DOM CARN P NOIR +14 2015** | | | | | | |
| **24396** | 2015 +14 | **750M** | 12 | 323.93 | 26.99 | |
| | (467686) | | 1 CS | 311.93 | 25.99 | **12.00** |
| | (467686) | | 3 CS | 304.25 | 25.35 | **19.68** |
| **DOM CARN P NOIR +14 2016** | | | | | | |
| **39719** | 2016 +14 | **750M** | 12 | 359.93 | 29.99 | |
| | (467686) | | 1 BT | 310.85 | 25.90 | **4.09** |
| | (467686) | | 1 CS | 304.25 | 25.35 | **55.68** |
| **DOMINUS ESTATE** | | | | | | |
| **DOMINUS RED BLND +14 2015** | | | | | | |
| **37680** | 2015 12PK +14 | **375M** | 12 | 1439.93 | 119.99 | |
| | (469392) | | 1 CS | 1346.33 | 112.19 | **93.60** |
| **DOMINUS RED BLND EST 2011** | | | | | | |
| **148092** | 2011 6PK | **750M** | 6 | 809.96 | 134.99 | |
| | (469392) | | 1 BT | 749.96 | 124.99 | **10.00** |
| **DOMINUS RED BLND EST 2014** | | | | | | |
| **10853** | 2014 6PK | **750M** | 6 | 1379.96 | 229.99 | |
| | (469392) | | 1 BT | 1289.96 | 214.99 | **15.00** |
| **DOMINUS RED BLND EST 2015** | | | | | | |
| **37675** | 2015 6PK | **750M** | 6 | 1379.96 | 229.99 | |
| | (469392) | | 1 CS | 1289.96 | 214.99 | **90.00** |
| **DOMINUS RED BLND EST +14 2014** | | | | | | |
| **11886** | 2014 12PK +14 | **375M** | 12 | 1439.93 | 119.99 | |
| | (469392) | | 1 BT | 1343.93 | 111.99 | **8.00** |
| **DOMINUS RED BLND EST +14 1.5L 2015** | | | | | | |
| **37708** | 2015 3PK +14 | **1.5L** | 3 | 1409.98 | 469.99 | |
| | (469392) | | 1 CS | 1370.98 | 456.99 | **39.00** |
| **DOMINUS RED BLND EST +14 6L 2015** | | | | | | |
| **37718** | 2015 +14 | **6L** | 1 | 2084.99 | 2084.99 | |
| | (469392) | | 1 CS | 1950.00 | 1950.00 | **134.99** |
| **DOMINUS RED BLND EST 1PK 3L 2015** | | | | | | |
| **37710** | 2015 1PK | **3L** | 1 | 1049.99 | 1049.99 | |
| | (469392) | | 1 CS | 985.00 | 985.00 | **64.99** |
| **EARTHQUAKE WINE** | | | | | | |
| **EARTHQUAKE CAB +14 2015** | | | | | | |
| **28590** | 2015 +14 | **750M** | 12 | 242.33 | 20.19 | |
| | (468650) | | 1 BT | 239.93 | 19.99 | **0.20** |
| | (468650) | | 3 CS | 224.33 | 18.69 | **18.00** |
| | (468650) | | 10 CS | 208.25 | 17.35 | **34.08** |
| **EARTHQUAKE P SIRAH +14 2015** | | | | | | |
| **31675** | 2015 +14 | **750M** | 12 | 242.33 | 20.19 | |
| | (468650) | | 1 BT | 239.93 | 19.99 | **0.20** |
| | (468650) | | 3 CS | 224.33 | 18.69 | **18.00** |
| | (468650) | | 10 CS | 208.25 | 17.35 | **34.08** |
| **EARTHQUAKE ZIN +14 2015** | | | | | | |
| **31337** | 2015 +14 | **750M** | 12 | 242.33 | 20.19 | |
| | (468650) | | 1 BT | 239.93 | 19.99 | **0.20** |
| | (468650) | | 3 CS | 224.33 | 18.69 | **18.00** |
| | (468650) | | 10 CS | 208.25 | 17.35 | **34.08** |
| **EMMOLO** | | | | | | |
| **EMMOLO MERLOT +14 3L 2014** | | | | | | |
| **310723** | 2014 3PK +14 | **3L** | 3 | 469.93 | 156.64 | |
| **EMMOLO MERLOT +14 2016** | | | | | | |
| **26511** | 2016 +14 | **750M** | 12 | 503.93 | 41.99 | |
| | (469121) | | 1 BT | 431.93 | 35.99 | **6.00** |
| **EMMOLO SAUV BL NL 2016** | | | | | | |
| **24896** | 2016 NL | **750M** | 12 | 223.97 | 18.66 | |
| | (469121) | | 1 BT | 200.33 | 16.69 | **1.97** |
| **ESSER CELLARS** | | | | | | |
| **ESSER CELLARS CAB** | | | | | | |
| **422526** | | **750M** | 12 | 155.93 | 12.99 | |
| | (469016) | | 1 BT | 119.93 | 9.99 | **3.00** |
| | (469016) | | 3 CS | 113.93 | 9.49 | **42.00** |
| **ESSER CELLARS CHARD** | | | | | | |
| **422524** | | **750M** | 12 | 131.93 | 10.99 | |
| | (469016) | | 1 CS | 100.25 | 8.35 | **31.68** |
| | (469016) | | 3 CS | 95.93 | 7.99 | **36.00** |
| **ESSER CELLARS MERLOT** | | | | | | |
| **422525** | | **750M** | 12 | 131.93 | 10.99 | |
| | (469016) | | 1 BT | 95.93 | 7.99 | **3.00** |
| **ESSER CELLARS P NOIR** | | | | | | |
| **422668** | | **750M** | 12 | 155.93 | 12.99 | |
| | (469016) | | 1 BT | 71.93 | 5.99 | **7.00** |
| **ESSER CELLARS SAUV BL** | | | | | | |
| **424426** | | **750M** | 12 | 107.93 | 8.99 | |
| | (469016) | | 1 BT | 71.93 | 5.99 | **3.00** |
| **FIREBIRD** | | | | | | |
| **FIREBIRD NAPA RED** | | | | | | |
| **420876** | 2014 | **750M** | 12 | 179.93 | 14.99 | |
| | (450004) | | 1 CS | 167.93 | 13.99 | **12.00** |
| **FOLEY** | | | | | | |
| **FOLEY S RITA HILL CHARD +14 2012** | | | | | | |
| **126716** | 2012 +14 | **750M** | 12 | 239.93 | 19.99 | |
| | (468991) | | 1 BT | 107.93 | 8.99 | **11.00** |
| **FOLEY S RITA HILL CHARD +14 2014** | | | | | | |
| **128802** | 2014 +14 | **750M** | 12 | 239.93 | 19.99 | |
| | (468991) | | 1 BT | 83.93 | 6.99 | **13.00** |
| **FOLEY S RITA HILL CHARD +14 2015** | | | | | | |
| **23072** | 2015 +14 | **750M** | 12 | 239.93 | 19.99 | |
| | (468991) | | 1 BT | 152.33 | 12.69 | **7.30** |
| **FOLEY S RITA P NOIR NL 2013** | | | | | | |
| **127870** | 2013 NL | **750M** | 12 | 319.93 | 26.66 | |
| | (468991) | | 1 BT | 221.89 | 18.49 | **8.17** |
| **FOLEY S RITA P NOIR NL 2014** | | | | | | |
| **1040** | 2014 NL | **750M** | 12 | 319.93 | 26.66 | |
| | (468991) | | 1 BT | 272.33 | 22.69 | **3.97** |
| **HALL** | | | | | | |
| **HALL CELLAR SEL NAPA CAB +14 2015** | | | | | | |
| **48218** | 2015 +14 | **750M** | 12 | 479.88 | 39.99 | |
| | (468534) | | 1 BT | 455.88 | 37.99 | **2.00** |
| | (468534) | | 1 CS | 264.00 | 22.00 | **215.88** |
| **HALL CUV RED +14 2014** | | | | | | |
| **19276** | 2014 +14 | **750M** | 12 | 455.88 | 37.99 | |
| | (468534) | | 1 CS | 264.00 | 22.00 | **191.88** |
| **HALL KATHRYN CAB +14 2014** | | | | | | |
| **17001** | 2014 6PK +14 | **750M** | 6 | 779.94 | 129.99 | |
| | (468534) | | 1 BT | 719.94 | 119.99 | **10.00** |
| **HALL KATHRYN CAB +14 2015** | | | | | | |
| **38998** | 2015 6PK +14 | **750M** | 6 | 810.00 | 135.00 | |
| | (468534) | | 1 CS | 779.94 | 129.99 | **30.06** |
| **HALL NAPA CAB +14 2014** | | | | | | |
| **16996** | 2014 +14 | **750M** | 12 | 503.88 | 41.99 | |
| | (468534) | | 1 CS | 491.93 | 40.99 | **11.95** |
| **HALL NAPA CAB +14 2015** | | | | | | |
| **38993** | 2015 +14 | **750M** | 12 | 503.88 | 41.99 | |
| | (468534) | | 1 CS | 491.88 | 40.99 | **12.00** |
| **HALL NAPA MERLOT** | | | | | | |
| **335278** | 2014 | **750M** | 12 | 503.88 | 41.99 | |
| | (468534) | | 1 CS | 455.88 | 37.99 | **48.00** |
| **HALL NAPA MERLOT +14 2015** | | | | | | |
| **37349** | 2015 +14 | **750M** | 12 | 155.93 | 12.99 | |
| **HALL NAPA SAUV BL** | | | | | | |
| **335281** | 2016 | **750M** | 12 | 255.88 | 21.32 | |
| | (468534) | | 1 BT | 160.24 | 13.35 | **7.97** |
| **HALL NAPA SAUV BL +14 2017** | | | | | | |
| **30481** | 2017 +14 | **750M** | 12 | 255.88 | 21.32 | |
| | (468534) | | 1 CS | 255.88 | 21.32 | **0.00** |
| **HAWK CREST** | | | | | | |
| **SLWC HAWK CRST CAB** | | | | | | |
| **257404** | | **750M** | 12 | 127.97 | 10.66 | |
| **SLWC HAWK CRST CHARD** | | | | | | |
| **257414** | | **750M** | 12 | 127.97 | 10.66 | |
| | (461560) | | 1 BT | 119.93 | 9.99 | **0.67** |
| **HERITANCE** | | | | | | |
| **HERITANCE BECKSTOF GEO III CAB +14 2014** | | | | | | |
| **33734** | 2014 6PK +14 | **750M** | 6 | 588.00 | 98.00 | |
| | (469446) | | 1 BT | 357.96 | 59.66 | **38.34** |
| | (469446) | | 1 CS | 327.96 | 54.66 | **260.04** |
| | (469446) | | 3 CS | 303.96 | 50.66 | **284.04** |
| **HERITANCE CAB** | | | | | | |
| **325856** | 2013 | **750M** | 12 | 359.88 | 29.99 | |
| | (469446) | | 1 CS | 319.92 | 26.66 | **39.96** |
| | (469446) | | 3 CS | 303.96 | 25.33 | **55.92** |
| | (469446) | | 10 CS | 271.92 | 22.66 | **87.96** |
| **HERITANCE CAB +14 1.5L 2012** | | | | | | |
| **54551** | 2012 3PK +14 | **1.5L** | 3 | 195.99 | 65.33 | |
| | (469446) | | 1 CS | 195.99 | 65.33 | **0.00** |
| **HERITANCE CAB +14 2014** | | | | | | |
| **3771** | 2014 +14 | **750M** | 12 | 351.91 | 29.33 | |
| | (469446) | | 1 CS | 327.96 | 27.33 | **23.95** |
| | (469446) | | 3 CS | 303.96 | 25.33 | **47.95** |
| **HOLLYWOOD 2480** | | | | | | |
| **HOLLYWOOD 2480 CAB** | | | | | | |
| **260142** | 2013 | **750M** | 12 | 863.93 | 71.99 | |
| | (462787) | | 1 BT | 839.93 | 69.99 | **2.00** |
| **HOLLYWOOD 2480 CHARD +14 2015** | | | | | | |
| **25657** | 2015 +14 | **750M** | 12 | 383.93 | 31.99 | |
| | (462787) | | 1 BT | 359.93 | 29.99 | **2.00** |
| **HORSEPLAY** | | | | | | |
| **HORSEPLAY PASO ROBLES CAB** | | | | | | |
| **417559** | | **750M** | 12 | 179.93 | 14.99 | |
| | (468942) | | 1 BT | 119.93 | 9.99 | **5.00** |

| Item# | Vt/Asst | Size | BPC | Case Price | Bot Price | Disc |
|---|---|---|---|---|---|---|
| **INCOGNITO** | | | | | | |
| **INCOGNITO RED KROGER** | | | | | | |
| **200096** | KROGER | **750M** | 12 | 155.93 | 12.99 | |
| (469311) | | 1 BT | | 152.33 | 12.69 | **0.30** |
| (469311) | | 3 CS | | 128.33 | 10.69 | **27.60** |
| (469311) | | 10 CS | | 119.93 | 9.99 | **36.00** |
| **INKBLOT** | | | | | | |
| **INKBLOT LODI CAB FRANC +14 2014** | | | | | | |
| **231396** | 2014 6PK +14 | **750M** | 6 | 173.96 | 28.99 | |
| (468650) | | 1 BT | | 172.16 | 28.69 | **0.30** |
| (468650) | | 3 CS | | 146.96 | 24.49 | **27.00** |
| (468650) | | 10 CS | | 119.96 | 19.99 | **54.00** |
| **INKBLOT LODI CAB FRANC +14 2015** | | | | | | |
| **31336** | 2015 6PK +14 | **750M** | 6 | 173.96 | 28.99 | |
| (468650) | | 1 BT | | 172.16 | 28.69 | **0.30** |
| (468650) | | 1 CS | | 146.96 | 24.49 | **27.00** |
| (468650) | | 3 CS | | 119.96 | 19.99 | **54.00** |
| **INKBLOT P VERDOT 2014** | | | | | | |
| **231398** | 2014 6PK | **750M** | 6 | 173.96 | 28.99 | |
| (468650) | | 1 BT | | 172.16 | 28.69 | **0.30** |
| (468650) | | 3 CS | | 146.96 | 24.49 | **27.00** |
| (468650) | | 10 CS | | 119.96 | 19.99 | **54.00** |
| **INKBLOT P VERDOT 2015** | | | | | | |
| **41052** | 2015 6PK | **750M** | 6 | 173.96 | 28.99 | |
| (468650) | | 1 BT | | 172.16 | 28.69 | **0.30** |
| (468650) | | 1 CS | | 146.96 | 24.49 | **27.00** |
| (468650) | | 3 CS | | 119.96 | 19.99 | **54.00** |
| **IRONSTONE** | | | | | | |
| **IRONSTONE CAB FRANC** | | | | | | |
| **463242** | 16/17/18 | **750M** | 12 | 116.28 | 9.69 | |
| (469394) | | 1 BT | | 104.28 | 8.69 | **1.00** |
| (469394) | | 1 CS | | 88.44 | 7.37 | **27.84** |
| (469394) | | 3 CS | | 80.33 | 6.69 | **35.95** |
| **IRONSTONE CAB OL** | | | | | | |
| **463222** | OL | **750M** | 12 | 116.28 | 9.69 | |
| (469394) | | 1 CS | | 88.44 | 7.37 | **27.84** |
| (469394) | | 3 CS | | 80.33 | 6.69 | **35.95** |
| **IRONSTONE CAB RSV 2014** | | | | | | |
| **47591** | 2014 6PK | **750M** | 6 | 116.28 | 19.38 | |
| (469394) | | 1 CS | | 88.44 | 14.74 | **27.84** |
| (469394) | | 3 CS | | 80.33 | 13.39 | **35.95** |
| **IRONSTONE OBSESSION SYMPHONY** | | | | | | |
| **463333** | 15/16 | **750M** | 12 | 130.28 | 10.86 | |
| (469394) | | 1 CS | | 120.52 | 10.04 | **9.76** |
| (469394) | | 3 CS | | 80.33 | 6.69 | **49.95** |
| **IRONSTONE P SIRAH OL** | | | | | | |
| **463300** | OL | **750M** | 12 | 116.28 | 9.69 | |
| (469394) | | 1 BT | | 112.20 | 9.35 | **0.34** |
| (469394) | | 1 CS | | 88.44 | 7.37 | **27.84** |
| (469394) | | 3 CS | | 80.33 | 6.69 | **35.95** |
| **IRONSTONE SAUV BL** | | | | | | |
| **463310** | | **750M** | 12 | 119.92 | 9.99 | |
| (469394) | | 1 CS | | 88.44 | 7.37 | **31.48** |
| **IRONSTONE ZIN +14** | | | | | | |
| **463336** | +14 | **750M** | 12 | 116.28 | 9.69 | |
| (469394) | | 1 CS | | 88.44 | 7.37 | **27.84** |
| (469394) | | 3 CS | | 80.33 | 6.69 | **35.95** |
| **J PHELPS** | | | | | | |
| **J PHELPS EISREBE 2015** | | | | | | |
| **279642** | 2015 12PK | **375M** | 12 | 431.93 | 35.99 | |
| (466317) | | 1 BT | | 306.05 | 25.50 | **10.49** |
| **J PHELPS FREESTONE CHARD 2016** | | | | | | |
| **32345** | 2016 6PK | **750M** | 6 | 257.96 | 42.99 | |
| (466317) | | 1 BT | | 239.96 | 39.99 | **3.00** |
| (466317) | | 1 CS | | 179.96 | 29.99 | **78.00** |
| **J PHELPS INSIGNIA RED BLND +14 2012** | | | | | | |
| **279608** | 2012 12PK +14 | **375M** | 12 | 1079.93 | 89.99 | |
| (466317) | | 1 BT | | 1019.93 | 84.99 | **5.00** |
| **J PHELPS INSIGNIA RED BLND +14 2013** | | | | | | |
| **279632** | 2013 6PK +14 | **750M** | 6 | 1019.96 | 169.99 | |
| (466317) | | 1 CS | | 1019.96 | 169.99 | **0.00** |
| **J PHELPS INSIGNIA RED BLND +14 2014** | | | | | | |
| **18837** | 2014 6PK +14 | **750M** | 6 | 1079.96 | 179.99 | |
| (466317) | | 1 CS | | 1079.96 | 179.99 | **0.00** |
| **J PHELPS INSIGNIA RED BLND +14 2015** | | | | | | |
| **46106** | 2015 6PK +14 | **750M** | 6 | 1259.96 | 209.99 | |
| (466317) | | 1 CS | | 1139.96 | 189.99 | **120.00** |
| **J PHELPS INSIGNIA RED BLND +14 1.5L 2013** | | | | | | |
| **279191** | 2013 3PK +14 | **1.5L** | 3 | 1109.98 | 369.99 | |
| (466317) | | 1 BT | | 1049.98 | 349.99 | **20.00** |
| **J PHELPS INSIGNIA RED BLND +14 1.5L 2014** | | | | | | |
| **18835** | 2014 3PK +14 | **1.5L** | 3 | 1109.98 | 369.99 | |
| (466317) | | 1 BT | | 1049.98 | 349.99 | **20.00** |
| **J PHELPS INSIGNIA RED BLND +14 1.5L 2015** | | | | | | |
| **46108** | 2015 3PK +14 | **1.5L** | 3 | 1274.98 | 424.99 | |
| (466317) | | 1 CS | | 1169.98 | 389.99 | **105.00** |
| **J PHELPS NAPA CAB +14 2014** | | | | | | |
| **3162** | 2014 6PK +14 | **750M** | 6 | 329.96 | 54.99 | |
| (466317) | | 1 BT | | 317.96 | 52.99 | **2.00** |
| **J PHELPS P NOIR 2015** | | | | | | |
| **35499** | 2015 6PK | **750M** | 6 | 254.12 | 42.35 | |
| (466317) | | 1 BT | | 239.96 | 39.99 | **2.36** |
| (466317) | | 1 CS | | 209.96 | 34.99 | **44.16** |
| **J PHELPS SAUV BL 2017** | | | | | | |
| **35500** | 2017 6PK | **750M** | 6 | 179.96 | 29.99 | |
| (466317) | | 1 BT | | 167.96 | 27.99 | **2.00** |
| **JC CELLAR** | | | | | | |
| **JC CELLARS EL DIABLO GRENACHE +14 2012** | | | | | | |
| **301143** | 2012 +14 | **750M** | 12 | 383.93 | 31.99 | |
| (468944) | | 1 BT | | 119.93 | 9.99 | **22.00** |
| **JC CELLARS THE FIRST DATE WHT** | | | | | | |
| **301144** | 2012 | **750M** | 12 | 239.93 | 19.99 | |
| (468944) | | 1 BT | | 161.93 | 13.49 | **6.50** |
| **JORDAN** | | | | | | |
| **JORDAN CAB** | | | | | | |
| **825087** | 2007 | **1.5L** | 6 | 869.94 | 144.99 | |
| (466440) | | 1 CS | | 869.94 | 144.99 | **0.00** |
| **825300** | 2010 | **1.5L** | 6 | 599.94 | 99.99 | |
| (466440) | | 1 CS | | 569.94 | 94.99 | **30.00** |
| **825326** | 2011 | **1.5L** | 6 | 599.94 | 99.99 | |
| (466440) | | 1 CS | | 593.94 | 98.99 | **6.00** |
| **31733** | 2012 | **1.5L** | 6 | 599.94 | 99.99 | |
| (466440) | | 1 CS | | 593.94 | 98.99 | **6.00** |
| **2925** | 2013 | **750M** | 12 | 515.88 | 42.99 | |
| (466440) | | 1 BT | | 503.88 | 41.99 | **1.00** |
| (466440) | | 1 CS | | 491.88 | 40.99 | **24.00** |
| **39321** | 2014 | **750M** | 12 | 515.88 | 42.99 | |
| (466440) | | 1 BT | | 503.88 | 41.99 | **1.00** |
| (466440) | | 1 CS | | 491.88 | 40.99 | **24.00** |
| **JORDAN CAB 2004** | | | | | | |
| **825078** | 2004 6PK | **750M** | 6 | 479.94 | 79.99 | |
| (466440) | | 1 CS | | 473.94 | 78.99 | **6.00** |
| **JORDAN CAB 2005** | | | | | | |
| **825079** | 2005 6PK | **750M** | 6 | 389.94 | 64.99 | |
| (466440) | | 1 CS | | 389.94 | 64.99 | **0.00** |
| **JORDAN CAB 2006** | | | | | | |
| **825077** | 2006 6PK | **750M** | 6 | 389.94 | 64.99 | |
| (466440) | | 1 CS | | 389.94 | 64.99 | **0.00** |
| **JORDAN CAB 2007** | | | | | | |
| **825107** | 2007 6PK | **750M** | 6 | 389.94 | 64.99 | |
| (466440) | | 1 CS | | 389.94 | 64.99 | **0.00** |
| **JORDAN CAB 2008** | | | | | | |
| **17** | 2008 6PK | **750M** | 6 | 389.94 | 64.99 | |
| (466440) | | 1 CS | | 389.94 | 64.99 | **0.00** |
| **JORDAN CAB 2010** | | | | | | |
| **825101** | 2010 6PK | **750M** | 6 | 389.94 | 64.99 | |
| (466440) | | 1 CS | | 389.94 | 64.99 | **0.00** |
| **JORDAN CAB 2011** | | | | | | |
| **31730** | 2011 6PK | **750M** | 6 | 329.94 | 54.99 | |
| (466440) | | 1 CS | | 317.94 | 52.99 | **12.00** |
| **JORDAN CAB +14 2002** | | | | | | |
| **825084** | 2002 6PK +14 | **750M** | 6 | 389.94 | 64.99 | |
| (466440) | | 1 CS | | 389.94 | 64.99 | **0.00** |
| **JORDAN CAB +14 2003** | | | | | | |
| **825083** | 2003 6PK +14 | **750M** | 6 | 389.94 | 64.99 | |
| (466440) | | 1 CS | | 389.94 | 64.99 | **0.00** |
| **JORDAN CAB +14 2004** | | | | | | |
| **825092** | 2004 6PK +14 | **750M** | 6 | 389.94 | 64.99 | |
| (466440) | | 1 CS | | 389.94 | 64.99 | **0.00** |
| **JORDAN CAB 05/06/07** | | | | | | |
| **825080** | 6PK 05/06/07 | **750M** | 6 | 449.94 | 74.99 | |
| (466440) | | 1 CS | | 449.94 | 74.99 | **0.00** |
| **JORDAN CHARD** | | | | | | |
| **825035** | 2014 | **750M** | 12 | 323.88 | 26.99 | |
| (466440) | | 1 CS | | 311.88 | 25.99 | **12.00** |
| **23723** | 2015 | **750M** | 12 | 323.88 | 26.99 | |
| (468102) | | 1 CS | | 311.88 | 25.99 | **12.00** |
| (468102) | | 5 CS | | 239.88 | 19.99 | **84.00** |
| **46898** | 2016 | **750M** | 12 | 323.88 | 26.99 | |
| (468102) | | 1 CS | | 311.88 | 25.99 | **12.00** |
| (468102) | | 5 CS | | 239.88 | 19.99 | **84.00** |
| **JUXTAPOZ** | | | | | | |
| **JUXTAPOZ RED NORTH CST +14 2012** | | | | | | |
| **248094** | 2012 +14 | **750M** | 12 | 208.25 | 17.35 | |
| (457694) | | 1 BT | | 119.93 | 9.99 | **7.36** |
| **KLINKER BRICK** | | | | | | |
| **KLINKER BRICK 1850 LODI RED +14 2013** | | | | | | |
| **433032** | 2013 6PK +14 | **750M** | 6 | 119.94 | 19.99 | |
| (469525) | | 3 CS | | 119.94 | 19.99 | **0.00** |
| **KLINKER BRICK LODI CAB** | | | | | | |
| **430102** | 2014 | **750M** | 12 | 167.88 | 13.99 | |
| (469525) | | 1 BT | | 151.92 | 12.66 | **1.33** |
| (469525) | | 3 CS | | 143.88 | 11.99 | **24.00** |
| **KLINKER BRICK LODI CAB +14 2015** | | | | | | |
| **20095** | 2015 +14 | **750M** | 12 | 167.88 | 13.99 | |
| **KLINKER BRICK LODI SYRAH FARRAH** | | | | | | |
| **429951** | FARRAH | **750M** | 12 | 167.88 | 13.99 | |
| (469525) | | 1 BT | | 151.92 | 12.66 | **1.33** |
| (469525) | | 3 CS | | 143.88 | 11.99 | **24.00** |
| **KLINKER BRICK MARISA OV ZIN 2014** | | | | | | |
| **10504** | 2014 6PK | **750M** | 6 | 137.94 | 22.99 | |
| (469525) | | 3 CS | | 137.94 | 22.99 | **0.00** |
| **KLINKER BRICK MARISA OV ZIN +14 2015** | | | | | | |
| **52861** | 2015 6PK +14 | **750M** | 6 | 137.94 | 22.99 | |
| (469525) | | 3 CS | | 137.94 | 22.99 | **0.00** |
| **KLINKER BRICK OLD GHOST ZIN 2015** | | | | | | |
| **37385** | 2015 6PK | **750M** | 6 | 167.96 | 27.99 | |
| (469525) | | 3 CS | | 155.96 | 25.99 | **12.00** |
| **KLINKER BRICK OV ZIN** | | | | | | |
| **429952** | | **750M** | 12 | 167.88 | 13.99 | |
| (464573) | | 1 CS | | 151.92 | 12.66 | **15.96** |
| (464573) | | 2 CS | | 143.88 | 11.99 | **24.00** |
| **430935** | 12PK | **375M** | 12 | 95.88 | 7.99 | |
| (469525) | | 1 BT | | 91.92 | 7.66 | **0.33** |
| **KLINKER BRICK ROSE** | | | | | | |
| **29269** | 2017 | **750M** | 12 | 123.96 | 10.33 | |
| (469525) | | 1 BT | | 119.88 | 9.99 | **0.34** |
| **KLINKER BRICK TRANZND RED BLND +14** | | | | | | |
| **432542** | +14 | **750M** | 12 | 123.96 | 10.33 | |
| (466951) | | 1 BT | | 119.88 | 9.99 | **0.34** |
| (466951) | | 1 CS | | 107.88 | 8.99 | **16.08** |
| (466951) | | 2 CS | | 95.88 | 7.99 | **28.08** |
| **KULETO** | | | | | | |
| **KULETO CAB 2013** | | | | | | |
| **16832** | 2013 6PK | **750M** | 6 | 299.94 | 49.99 | |
| (468466) | | 1 BT | | 257.94 | 42.99 | **7.00** |
| (468466) | | 1 CS | | 200.10 | 33.35 | **99.84** |
| **KULETO FROG PRINCE RED BLND** | | | | | | |
| **463973** | 2014 | **750M** | 12 | 199.92 | 16.66 | |
| (468466) | | 1 BT | | 160.25 | 13.35 | **3.31** |
| **KULETO FROG PRINCE RED BLND +14 2016** | | | | | | |
| **45276** | 2016 +14 | **750M** | 12 | 199.92 | 16.66 | |
| (468466) | | 1 BT | | 160.25 | 13.35 | **3.31** |
| **KULETO INDIA INK RED BLND** | | | | | | |
| **463974** | 2014 | **750M** | 12 | 199.92 | 16.66 | |
| (468466) | | 1 BT | | 160.20 | 13.35 | **3.31** |
| **KULETO INDIA INK RED BLND +14 2015** | | | | | | |
| **15677** | 2015 +14 | **750M** | 12 | 199.92 | 16.66 | |
| (468466) | | 1 BT | | 160.20 | 13.35 | **3.31** |
| **KULETO NATIVE SON RED BLND +14 NL 2012** | | | | | | |
| **463964** | 2012 +14 NL | **750M** | 12 | 199.92 | 16.66 | |
| (468466) | | 1 BT | | 93.96 | 7.83 | **8.83** |
| **KULETO NATIVE SON RED BLND +14 NL 2013** | | | | | | |
| **463972** | 2013 +14 NL | **750M** | 12 | 199.92 | 16.66 | |
| (468466) | | 1 BT | | 160.20 | 13.35 | **3.31** |
| **KULETO NATIVE SON RED BLND +14 NL 2014** | | | | | | |
| **16042** | 2014 +14 NL | **750M** | 12 | 199.92 | 16.66 | |
| (468466) | | 1 BT | | 160.20 | 13.35 | **3.31** |
| **LANGTRY** | | | | | | |
| **LANGTRY LILLIE SAUV BL** | | | | | | |
| **791353** | 6PK | **750M** | 6 | 107.94 | 17.99 | |
| (468466) | | 1 BT | | 35.94 | 5.99 | **12.00** |
| **LUCIN & MIL** | | | | | | |
| **LUCIN & MIL CAB** | | | | | | |
| **772009** | | **750M** | 12 | 119.92 | 9.99 | |
| (466540) | | 1 CS | | 103.92 | 8.66 | **16.00** |
| **LUCIN & MIL CHARD** | | | | | | |
| **772045** | | **750M** | 12 | 119.92 | 9.99 | |
| (466540) | | 1 CS | | 103.92 | 8.66 | **16.00** |
| **LUXURY** | | | | | | |
| **GLUTTONY ZIN 2014** | | | | | | |
| **231241** | 2014 6PK | **750M** | 6 | 281.96 | 46.99 | |
| (468650) | | 1 BT | | 280.16 | 46.69 | **0.30** |
| (468650) | | 10 CS | | 239.96 | 39.99 | **42.00** |
| **LUST ZIN 2013** | | | | | | |
| **200087** | 2013 6PK | **750M** | 6 | 281.96 | 46.99 | |
| (468650) | | 1 BT | | 280.16 | 46.69 | **0.30** |
| (468650) | | 10 CS | | 239.96 | 39.99 | **42.00** |
| **LUST ZIN 2015** | | | | | | |
| **31673** | 2015 6PK | **750M** | 6 | 281.96 | 46.99 | |
| **RAPTURE CAB 2013** | | | | | | |
| **231243** | 2013 6PK | **750M** | 6 | 281.96 | 46.99 | |
| (468650) | | 1 BT | | 280.16 | 46.69 | **0.30** |
| (468650) | | 10 CS | | 239.96 | 39.99 | **42.00** |
| **RAPTURE CAB +14 2014** | | | | | | |
| **25734** | 2014 6PK +14 | **750M** | 6 | 281.96 | 46.99 | |
| (468650) | | 1 BT | | 280.16 | 46.69 | **0.30** |
| (468650) | | 10 CS | | 239.96 | 39.99 | **42.00** |
| **RAPTURE CAB +14 2015** | | | | | | |
| **32576** | 2015 6PK +14 | **750M** | 6 | 281.96 | 46.99 | |
| (468650) | | 1 BT | | 280.16 | 46.69 | **0.30** |
| (468650) | | 10 CS | | 239.96 | 39.99 | **42.00** |
| **MADDALENA VINEYARD** | | | | | | |
| **MADDALENA VYD CENT CST CAB +14 NL** | | | | | | |
| **768480** | +14 NL | **750M** | 12 | 191.93 | 15.99 | |
| (469386) | | 1 CS | | 167.93 | 13.99 | **24.00** |

| Item# | Vt/Asst | Size | BPC | Case Price | Bot Price | Disc |
|---|---|---|---|---|---|---|
| **MADDALENA VYD MERLOT** | | | | | | |
| 768504 | | 750M | 12 | 175.93 | 14.66 | |
| | (469386) | | 1 CS | 159.99 | 13.33 | 15.94 |
| **MADDALENA VYD MONT CHARD** | | | | | | |
| 768484 | | 750M | 12 | 151.96 | 12.66 | |
| | (469386) | | 1 CS | 135.96 | 11.33 | 16.00 |
| **MADDALENA VYD ZIN** | | | | | | |
| 768473 | | 750M | 12 | 175.93 | 14.66 | |
| | (469386) | | 1 CS | 159.99 | 13.33 | 15.94 |
| **MER SOLEIL** | | | | | | |
| **MER SOLEIL S LUCIA CHARD RSV +14 2015** | | | | | | |
| 16065 | 2015 +14 | 750M | 12 | 319.97 | 26.66 | |
| | (469121) | | 1 BT | 224.33 | 18.69 | 7.97 |
| **MER SOLEIL S LUCIA CHARD RSV +14 2016** | | | | | | |
| 37462 | 2016 +14 | 750M | 12 | 319.97 | 26.66 | |
| | (469121) | | 1 BT | 224.33 | 18.69 | 7.97 |
| **MER SOLEIL S LUCIA P NOIR RSV +14 2016** | | | | | | |
| 39554 | 2016 +14 | 750M | 12 | 455.93 | 37.99 | |
| | (469121) | | 1 BT | 359.93 | 29.99 | 8.00 |
| **MER SOLEIL S LUCIA P NOIR RSV +14 2017** | | | | | | |
| 52829 | 2017 +14 | 750M | 12 | 455.93 | 37.99 | |
| | (469121) | | 1 BT | 359.93 | 29.99 | 8.00 |
| **MER SOLEIL SILVER CHARD UNOAK NL +14 2016** | | | | | | |
| 36669 | 2016 NL +14 | 750M | 12 | 223.97 | 18.66 | |
| | (469121) | | 1 BT | 160.25 | 13.35 | 5.31 |
| **MERRYVALE** | | | | | | |
| **MERRYVALE ANTIGUA NV +14 500M** | | | | | | |
| 703143 | 6PK +14 | 500M | 6 | 191.94 | 31.99 | |
| | (469401) | | 1 BT | 174.00 | 29.00 | 2.99 |
| **MERRYVALE CARN CHARD** | | | | | | |
| 703476 | 2014 | 750M | 12 | 300.00 | 25.00 | |
| | (469401) | | 1 CS | 255.92 | 21.33 | 44.08 |
| 11581 | 2015 | 750M | 12 | 300.00 | 25.00 | |
| | (469401) | | 1 CS | 255.96 | 21.33 | 44.04 |
| **MERRYVALE CARN P NOIR** | | | | | | |
| 703852 | 2013 | 750M | 12 | 360.00 | 30.00 | |
| | (469401) | | 1 CS | 359.90 | 29.99 | 0.10 |
| | (469401) | | 2 CS | 287.92 | 23.99 | 72.08 |
| **MERRYVALE NAPA CAB 2013** | | | | | | |
| 15819 | 2013 6PK | 750M | 6 | 299.94 | 49.99 | |
| | (469401) | | 1 CS | 259.98 | 43.33 | 39.96 |
| | (469401) | | 2 CS | 239.94 | 39.99 | 60.00 |
| **MERRYVALE NAPA CAB +14 2010** | | | | | | |
| 703426 | 2010 6PK +14 | 750M | 6 | 299.94 | 49.99 | |
| | (469401) | | 1 CS | 259.96 | 43.33 | 39.98 |
| | (469401) | | 2 CS | 239.96 | 39.99 | 59.98 |
| **MERRYVALE NAPA CAB +14 2011** | | | | | | |
| 703465 | 2011 6PK +14 | 750M | 6 | 299.94 | 49.99 | |
| | (469401) | | 1 CS | 259.96 | 43.33 | 39.98 |
| | (469401) | | 2 CS | 239.96 | 39.99 | 59.98 |
| **MERRYVALE NAPA CAB +14 2014** | | | | | | |
| 25448 | 2014 6PK +14 | 750M | 6 | 299.94 | 49.99 | |
| | (469401) | | 1 CS | 260.00 | 43.33 | 39.94 |
| | (469401) | | 2 CS | 239.96 | 39.99 | 59.98 |
| **MERRYVALE NAPA MERLOT +14 2013** | | | | | | |
| 703466 | 2013 6PK +14 | 750M | 6 | 228.00 | 38.00 | |
| | (469401) | | 1 CS | 179.94 | 29.99 | 48.06 |
| **MERRYVALE NAPA MERLOT +14 2014** | | | | | | |
| 703482 | 2014 6PK +14 | 750M | 6 | 228.00 | 38.00 | |
| | (469401) | | 1 CS | 228.00 | 38.00 | 0.00 |
| | (469401) | | 2 CS | 179.94 | 29.99 | 48.06 |
| **MERRYVALE NAPA MERLOT +14 2015** | | | | | | |
| 18627 | 2015 6PK +14 | 750M | 6 | 228.00 | 38.00 | |
| | (469401) | | 1 CS | 228.00 | 38.00 | 0.00 |
| | (469401) | | 2 CS | 179.94 | 29.99 | 48.06 |
| **MERRYVALE NAPA SAUV BL** | | | | | | |
| 15348 | 2015 | 750M | 12 | 263.93 | 21.99 | |
| | (469401) | | 1 CS | 251.93 | 20.99 | 12.00 |
| | (469401) | | 2 CS | 215.93 | 17.99 | 48.00 |
| 24261 | 2016 | 750M | 12 | 263.93 | 21.99 | |
| | (469401) | | 1 CS | 251.93 | 20.99 | 12.00 |
| | (469401) | | 2 CS | 215.93 | 17.99 | 48.00 |
| 39758 | 2017 | 750M | 12 | 263.93 | 21.99 | |
| | (469401) | | 1 CS | 251.93 | 20.99 | 12.00 |
| | (469401) | | 2 CS | 215.93 | 17.99 | 48.00 |
| **MERRYVALE SILHOUETTE CHARD +14 2009** | | | | | | |
| 703373 | 2009 6PK +14 | 750M | 6 | 300.00 | 50.00 | |
| | (469401) | | 1 BT | 227.94 | 37.99 | 12.01 |
| **MERRYVALE PROFILE** | | | | | | |
| **MERRYVALE PROFILE +14 2013** | | | | | | |
| 703023 | 2013 6PK +14 | 750M | 6 | 936.00 | 156.00 | |
| | (469401) | | 1 BT | 870.00 | 145.00 | 11.00 |
| **MERRYVALE PROFILE +14 2014** | | | | | | |
| 24848 | 2014 6PK +14 | 750M | 6 | 899.94 | 149.99 | |
| | (469401) | | 1 BT | 779.94 | 129.99 | 20.00 |
| **MERUS** | | | | | | |
| **MERUS CAB 2012** | | | | | | |
| 233 | 2012 6PK | 750M | 6 | 799.98 | 133.33 | |
| | (468466) | | 1 CS | 799.98 | 133.33 | 0.00 |
| **MICHAEL DAVID WINERY** | | | | | | |
| **MDW ANCIENT VINE CINSAULT 2015** | | | | | | |
| 200134 | 2015 6PK | 750M | 6 | 119.96 | 19.99 | |
| | (468650) | | 1 BT | 110.12 | 18.35 | 1.64 |
| | (468650) | | 10 CS | 95.96 | 15.99 | 24.00 |
| **MDW ANCIENT VINE CINSAULT +14 2016** | | | | | | |
| 53751 | 2016 6PK +14 | 750M | 6 | 119.96 | 19.99 | |
| | (468650) | | 1 BT | 110.12 | 18.35 | 1.64 |
| | (468650) | | 10 CS | 95.96 | 15.99 | 24.00 |
| **MDW CHARD +14** | | | | | | |
| 9310 | +14 | 750M | 12 | 143.93 | 11.99 | |
| | (468650) | | 1 BT | 136.25 | 11.35 | 0.64 |
| | (468650) | | 3 CS | 128.33 | 10.69 | 15.60 |
| | (468650) | | 10 CS | 119.93 | 9.99 | 24.00 |
| **MDW SAUV BL** | | | | | | |
| 199976 | | 750M | 12 | 143.93 | 11.99 | |
| | (468650) | | 1 BT | 136.25 | 11.35 | 0.64 |
| | (468650) | | 3 CS | 128.33 | 10.69 | 15.60 |
| | (468650) | | 10 CS | 119.93 | 9.99 | 24.00 |
| **MORRO BAY** | | | | | | |
| **MORRO BAY SPLIT OAK CAB** | | | | | | |
| 721792 | | 750M | 12 | 96.00 | 8.00 | |
| | (469446) | | 1 CS | 87.96 | 7.33 | 8.04 |
| **MULLAN ROAD CELLARS** | | | | | | |
| **MULLAN ROAD CELLARS RED BLND 2015** | | | | | | |
| 273285 | 2015 6PK | 750M | 6 | 200.00 | 33.33 | |
| | (465996) | | 1 BT | 197.96 | 32.99 | 0.34 |
| | (465996) | | 1 CS | 185.96 | 30.99 | 14.04 |
| **NAPANOOK** | | | | | | |
| **NAPANOOK RED BLND +14 2014** | | | | | | |
| 9806 | 2014 +14 | 750M | 12 | 755.93 | 62.99 | |
| | (469392) | | 1 BT | 689.93 | 57.49 | 5.50 |
| **NAPANOOK RED BLND +14 2015** | | | | | | |
| 37624 | 2015 +14 | 750M | 12 | 755.93 | 62.99 | |
| | (469392) | | 1 CS | 690.05 | 57.50 | 65.88 |
| **NEYERS** | | | | | | |
| **NEYERS 304 CHARD +14 2017** | | | | | | |
| 36535 | 2017 +14 | 750M | 12 | 280.01 | 23.33 | |
| | (469348) | | 1 BT | 200.33 | 16.69 | 6.64 |
| **NEYERS CARN CHARD +14 2014** | | | | | | |
| 16663 | 2014 +14 | 750M | 12 | 263.93 | 21.99 | |
| | (469348) | | 1 BT | 119.93 | 9.99 | 12.00 |
| **NEYERS CHUYS VYD CHARD +14 2015** | | | | | | |
| 18451 | 2015 +14 | 750M | 12 | 400.00 | 33.33 | |
| | (469348) | | 1 BT | 239.92 | 19.99 | 13.34 |
| **NEYERS CONN VLY CAB +14 2014** | | | | | | |
| 17002 | 2014 6PK +14 | 750M | 6 | 443.93 | 73.99 | |
| | (469348) | | 1 BT | 400.01 | 66.67 | 7.32 |
| **NEYERS CONN VLY MERLOT +14 2011** | | | | | | |
| 33659 | 2011 +14 | 750M | 12 | 260.33 | 21.69 | |
| | (469348) | | 1 BT | 239.93 | 19.99 | 1.70 |
| **NEYERS CONN VLY MERLOT +14 2013** | | | | | | |
| 21335 | 2013 +14 | 750M | 12 | 260.33 | 21.69 | |
| | (469348) | | 1 BT | 239.93 | 19.99 | 1.70 |
| **NEYERS EL NOVILLERO VYD CHARD** | | | | | | |
| 18452 | 2015 | 750M | 12 | 400.00 | 33.33 | |
| | (469348) | | 1 BT | 239.92 | 19.99 | 13.34 |
| **NEYERS EVANGELHO CARIGNAN** | | | | | | |
| 359749 | 2012 | 750M | 12 | 320.33 | 26.69 | |
| | (469348) | | 1 BT | 287.93 | 23.99 | 2.70 |
| 18441 | 2015 | 750M | 12 | 320.33 | 26.69 | |
| | (469348) | | 1 BT | 287.93 | 23.99 | 2.70 |
| **NEYERS EVANGELHO MOURVEDRE NE** | | | | | | |
| 18061 | NE | 750M | 12 | 320.33 | 26.69 | |
| | (469348) | | 1 BT | 287.93 | 23.99 | 2.70 |
| **NEYERS GARYS ST LUCIA SYRAH** | | | | | | |
| 18894 | 2014 | 750M | 12 | 400.00 | 33.33 | |
| | (469348) | | 1 BT | 320.33 | 26.69 | 6.64 |
| 18689 | 2015 | 750M | 12 | 400.00 | 33.33 | |
| | (469348) | | 1 BT | 320.33 | 26.69 | 6.64 |
| **NEYERS LEFT BANK RED +14 2015** | | | | | | |
| 16667 | 2015 +14 | 750M | 12 | 320.33 | 26.69 | |
| | (469348) | | 1 BT | 239.93 | 19.99 | 6.70 |
| **NEYERS LEFT BANK RED +14 2016** | | | | | | |
| 35951 | 2016 +14 | 750M | 12 | 320.33 | 26.69 | |
| | (469348) | | 1 BT | 280.25 | 23.35 | 3.34 |
| **NEYERS NEYERS RCH CAB +14 2014** | | | | | | |
| 16904 | 2014 +14 | 750M | 12 | 559.92 | 46.66 | |
| | (469348) | | 1 BT | 479.93 | 39.99 | 6.67 |
| **NEYERS OLD LAKEVILLE SYRAH +14 2010** | | | | | | |
| 359969 | 2010 +14 | 750M | 12 | 320.33 | 26.69 | |
| | (469348) | | 1 BT | 287.93 | 23.99 | 2.70 |
| **NEYERS PLACIDA P NOIR** | | | | | | |
| 18448 | 2015 | 750M | 12 | 400.00 | 33.33 | |
| | (469348) | | 1 BT | 239.92 | 19.99 | 13.34 |
| **NEYERS ROBERTS RD SON P NOIR** | | | | | | |
| 18887 | 2012 | 750M | 12 | 400.00 | 33.33 | |
| | (469348) | | 1 BT | 239.92 | 19.99 | 13.34 |
| **NEYERS ROBERTS RD SON P NOIR +14 2015** | | | | | | |
| 18679 | 2015 +14 | 750M | 12 | 400.00 | 33.33 | |
| | (469348) | | 1 BT | 320.33 | 26.69 | 6.64 |
| **NEYERS SAGE CANYON RED +14 2014** | | | | | | |
| 359895 | 2014 +14 | 750M | 12 | 280.01 | 23.33 | |
| | (469348) | | 1 BT | 119.93 | 9.99 | 13.34 |
| **NEYERS VISTA LUNA ZIN +14 2016** | | | | | | |
| 25874 | 2016 +14 | 750M | 12 | 280.01 | 23.33 | |
| | (469348) | | 1 BT | 200.33 | 16.69 | 6.64 |
| **NINER** | | | | | | |
| **NINER CAB EST +14 2014** | | | | | | |
| 19296 | 2014 +14 | 750M | 12 | 359.93 | 29.99 | |
| | (468891) | | 2 CS | 359.93 | 29.99 | 0.00 |
| | (468891) | | 3 CS | 247.97 | 20.66 | 111.96 |
| **NINER CHARD** | | | | | | |
| 25667 | 2015 | 750M | 12 | 280.01 | 23.33 | |
| | (468891) | | 1 BT | 191.93 | 15.99 | 7.34 |
| **NINER P NOIR EST** | | | | | | |
| 243370 | 2014 | 750M | 12 | 359.93 | 29.99 | |
| | (468891) | | 1 BT | 191.93 | 15.99 | 14.00 |
| 24732 | 2015 | 750M | 12 | 359.93 | 29.99 | |
| | (468891) | | 1 BT | 248.33 | 20.69 | 9.30 |
| **NINER RED BLND +14 2015** | | | | | | |
| 22879 | 2015 +14 | 750M | 12 | 191.93 | 15.99 | |
| | (468891) | | 1 BT | 119.93 | 9.99 | 6.00 |
| **NINER SAUV BL +14 2016** | | | | | | |
| 22878 | 2016 +14 | 750M | 12 | 191.93 | 15.99 | |
| | (468891) | | 1 BT | 71.93 | 5.99 | 10.00 |
| **NOBLE TREE** | | | | | | |
| **NOBLE TREE RR GRENACHE EST** | | | | | | |
| 53440 | | 750M | 12 | 160.00 | 13.33 | |
| | (469446) | | 1 CS | 151.92 | 12.66 | 8.08 |
| | (469446) | | 3 CS | 144.00 | 12.00 | 16.00 |
| **NOBLE TREE RR ZIN EST +14** | | | | | | |
| 53443 | +14 | 750M | 12 | 160.00 | 13.33 | |
| | (469446) | | 1 CS | 151.92 | 12.66 | 8.08 |
| | (469446) | | 3 CS | 144.00 | 12.00 | 16.00 |
| **NOBLE TREE WICKERSHAM CAB EST** | | | | | | |
| 11671 | | 750M | 12 | 160.00 | 13.33 | |
| | (469446) | | 1 CS | 151.92 | 12.66 | 8.08 |
| | (469446) | | 3 CS | 144.00 | 12.00 | 16.00 |
| **NOBLE TREE WICKRHM MERLOT EST +14** | | | | | | |
| 53430 | +14 | 750M | 12 | 160.00 | 13.33 | |
| | (469446) | | 1 CS | 151.92 | 12.66 | 8.08 |
| | (469446) | | 3 CS | 144.00 | 12.00 | 16.00 |
| **ODETTE** | | | | | | |
| **ODETTE CAB EST +14 2015** | | | | | | |
| 31416 | 2015 +14 | 750M | 12 | 1259.88 | 104.99 | |
| | (468542) | | 1 CS | 1199.88 | 99.99 | 60.00 |
| **ODETTE STAGS LEAP CAB RSV 2PK +14 2014** | | | | | | |
| 305156 | 2014 2PK +14 | 750M | 2 | 610.00 | 305.00 | |
| | (468542) | | 1 CS | 610.00 | 305.00 | 0.00 |
| **ODETTE STAGS LEAP CAB RSV 2PK +14 2015** | | | | | | |
| 35144 | 2015 2PK +14 | 750M | 2 | 610.00 | 305.00 | |
| | (468542) | | 1 CS | 610.00 | 305.00 | 0.00 |
| **OPAQUE** | | | | | | |
| **OPAQUE DARKNESS RED +14 2014** | | | | | | |
| 768485 | 2014 +14 | 750M | 12 | 287.93 | 23.99 | |
| | (469487) | | 1 BT | 119.93 | 9.99 | 14.00 |
| **OPAQUE PASO ROBLES P VERDOT** | | | | | | |
| 49466 | 2012 | 750M | 12 | 287.93 | 23.99 | |
| | (469487) | | 1 CS | 255.99 | 21.33 | 31.94 |
| **PATZ & HALL** | | | | | | |
| **PATZ & HALL ALDER CHARD +14 2014** | | | | | | |
| 207785 | 2014 6PK | 750M | 6 | 269.96 | 44.99 | |
| | (469074) | | 3 CS | 269.96 | 44.99 | 0.00 |
| **PATZ & HALL CHEN RNCH P NOIR +14 2012** | | | | | | |
| 207791 | 2012 6PK | 750M | 6 | 269.96 | 44.99 | |
| | (469074) | | 1 BT | 239.96 | 39.99 | 5.00 |
| **PATZ & HALL CHEN RNCH P NOIR +14 2014** | | | | | | |
| 207789 | 2014 6PK | 750M | 6 | 269.96 | 44.99 | |
| | (469074) | | 1 BT | 220.16 | 36.69 | 8.30 |
| **PATZ & HALL CHEN RNCH P NOIR +14 2015** | | | | | | |
| 31696 | 2015 6PK +14 | 750M | 6 | 269.96 | 44.99 | |
| | (469074) | | 1 BT | 220.16 | 36.69 | 8.30 |
| **PATZ & HALL DUTTON CHARD** | | | | | | |
| 207830 | 2015 | 750M | 12 | 383.93 | 31.99 | |
| | (469074) | | 1 BT | 299.93 | 24.99 | 7.00 |
| **PATZ & HALL DUTTON CHARD 2015** | | | | | | |
| 2113 | 2015 12PK | 375M | 12 | 215.93 | 17.99 | |
| | (469074) | | 3 CS | 215.93 | 17.99 | 0.00 |
| **PATZ & HALL DUTTON CHARD +14 2016** | | | | | | |
| 49534 | 2016 +14 | 750M | 12 | 383.93 | 31.99 | |
| | (469074) | | 1 BT | 299.93 | 24.99 | 7.00 |
| **PATZ & HALL DUTTON CHARD +14 1.5L 2013** | | | | | | |
| 207792 | 2013 | 1.5L | 6 | 437.96 | 72.99 | |
| | (469074) | | 1 BT | 77.96 | 12.99 | 60.00 |

| Item# | Vt/Asst | Size | BPC | Case Price | Bot Price | Disc |
|---|---|---|---|---|---|---|
| **PATZ & HALL DUTTON CHARD +14 1.5L 2014** | | | | | | |
| **207793** | 2014 | **1.5L** | 6 | 437.96 | 72.99 | |
| | (469074) | | 1 BT | 395.96 | 65.99 | **7.00** |
| **PATZ & HALL GAPS CROWN P NOIR +14 2014** | | | | | | |
| **207813** | 2014 6PK | **750M** | 6 | 311.96 | 51.99 | |
| | (469074) | | 1 BT | 257.96 | 42.99 | **9.00** |
| **PATZ & HALL HYDE CHARD +14 2014** | | | | | | |
| **207799** | 2014 6PK | **750M** | 6 | 269.96 | 44.99 | |
| | (469074) | | 1 BT | 59.96 | 9.99 | **35.00** |
| **PATZ & HALL HYDE CHARD +14 2015** | | | | | | |
| **32081** | 2015 6PK +14 | **750M** | 6 | 269.96 | 44.99 | |
| | (469074) | | 1 BT | 268.16 | 44.69 | **0.30** |
| | (469074) | | 3 CS | 239.96 | 39.99 | **30.00** |
| **PATZ & HALL HYDE P NOIR 2014** | | | | | | |
| **207806** | 2014 6PK | **750M** | 6 | 311.96 | 51.99 | |
| | (469074) | | 1 BT | 280.16 | 46.69 | **5.30** |
| **PATZ & HALL HYDE P NOIR +14 1.5L 2012** | | | | | | |
| **207800** | 2012 | **1.5L** | 6 | 737.96 | 122.99 | |
| | (469074) | | 1 BT | 419.96 | 69.99 | **53.00** |
| **PATZ & HALL HYDE P NOIR +14 1.5L 2014** | | | | | | |
| **207802** | 2014 | **1.5L** | 6 | 737.96 | 122.99 | |
| | (469074) | | 3 CS | 737.96 | 122.99 | **0.00** |
| **PATZ & HALL JENKIN RCH P NOIR +14 2013** | | | | | | |
| **207757** | 2013 6PK | **750M** | 6 | 269.96 | 44.99 | |
| | (469074) | | 1 BT | 220.16 | 36.69 | **8.30** |
| **PATZ & HALL JENKIN RCH P NOIR +14 2014** | | | | | | |
| **207759** | 2014 6PK | **750M** | 6 | 269.96 | 44.99 | |
| | (469074) | | 1 BT | 239.96 | 39.99 | **5.00** |
| **PATZ & HALL PISONI P NOIR +14 2014** | | | | | | |
| **207818** | 2014 6PK | **750M** | 6 | 395.96 | 65.99 | |
| | (469074) | | 1 BT | 179.96 | 29.99 | **36.00** |
| **PATZ & HALL RR CHARD +14 2014** | | | | | | |
| **10379** | 2014 +14 | **750M** | 12 | 250.00 | 20.83 | |
| | (469074) | | 1 BT | 234.05 | 19.50 | **1.33** |
| **PATZ & HALL RR CHARD +14 2015** | | | | | | |
| **2075** | 2015 +14 | **750M** | 12 | 250.00 | 20.83 | |
| | (469074) | | 1 BT | 234.05 | 19.50 | **1.33** |
| **PATZ & HALL SON CHARD** | | | | | | |
| **207832** | 2015 | **750M** | 12 | 359.93 | 29.99 | |
| | (469074) | | 1 BT | 318.05 | 26.50 | **3.49** |
| **PATZ & HALL SON CHARD +14 2016** | | | | | | |
| **37868** | 2016 +14 | **750M** | 12 | 359.93 | 29.99 | |
| | (469074) | | 1 BT | 318.05 | 26.50 | **3.49** |
| **PATZ & HALL SON P NOIR +14 2015** | | | | | | |
| **30108** | 2015 12PK +14 | **375M** | 12 | 239.93 | 19.99 | |
| | (469074) | | 1 BT | 167.93 | 13.99 | **6.00** |
| **PATZ & HALL SON P NOIR +14 2014** | | | | | | |
| **207809** | 2014 | **750M** | 12 | 407.93 | 33.99 | |
| | (469074) | | 1 BT | 318.05 | 26.50 | **7.49** |
| **PATZ & HALL SON P NOIR +14 2015** | | | | | | |
| **22713** | 2015 +14 | **750M** | 12 | 407.93 | 33.99 | |
| | (469074) | | 1 BT | 320.33 | 26.69 | **7.30** |
| **PLUMPJACK** | | | | | | |
| **PLUMPJACK CAB +14 2015** | | | | | | |
| **31417** | 2015 +14 | **750M** | 12 | 1163.88 | 96.99 | |
| | (468542) | | 1 CS | 1139.88 | 94.99 | **24.00** |
| **PLUMPJACK CAB RSV +14 2014** | | | | | | |
| **304347** | 2014 6PK +14 | **750M** | 6 | 1799.99 | 300.00 | |
| | (468542) | | 1 CS | 1799.99 | 300.00 | **0.00** |
| **PLUMPJACK CAB RSV +14 2015** | | | | | | |
| **35147** | 2015 6PK +14 | **750M** | 6 | 1799.99 | 300.00 | |
| | (468542) | | 1 CS | 1799.99 | 300.00 | **0.00** |
| **PLUMPJACK CHARD RSV SCRW CP +14 2016** | | | | | | |
| **304349** | 2016 SCRW CP +14 | **750M** | 12 | 479.88 | 39.99 | |
| | (468542) | | 1 CS | 467.88 | 38.99 | **12.00** |
| **PLUMPJACK CHARD RSV SCRW CP +14 2017** | | | | | | |
| **35148** | 2017 SCRW CP +14 | **750M** | 12 | 503.88 | 41.99 | |
| | (468542) | | 1 CS | 479.88 | 39.99 | **24.00** |
| **PLUMPJACK MERLOT +14 2015** | | | | | | |
| **304350** | 2015 +14 | **750M** | 12 | 563.88 | 46.99 | |
| | (468542) | | 1 CS | 563.88 | 46.99 | **0.00** |
| **PLUMPJACK MERLOT +14 2016** | | | | | | |
| **35154** | 2016 +14 | **750M** | 12 | 587.88 | 48.99 | |
| | (468542) | | 1 CS | 563.88 | 46.99 | **24.00** |
| **PLUMPJACK SYRAH +14 2014** | | | | | | |
| **304322** | 2014 +14 | **750M** | 12 | 539.88 | 44.99 | |
| | (468542) | | 1 CS | 527.88 | 43.99 | **12.00** |
| **PLUMPJACK SYRAH +14 2016** | | | | | | |
| **35158** | 2016 +14 | **750M** | 12 | 563.88 | 46.99 | |
| | (468542) | | 1 CS | 539.88 | 44.99 | **24.00** |
| **QUEST** | | | | | | |
| **QUEST PROPRIETARY RED BLND +14 2016** | | | | | | |
| **52855** | 2016 +14 | **750M** | 12 | 279.96 | 23.33 | |
| | (469485) | | 1 CS | 226.50 | 18.88 | **53.46** |
| | (469485) | | 3 CS | 208.00 | 17.33 | **71.96** |
| **QUPE** | | | | | | |
| **QUPE BIEN NACIDO HILLSDE SYRAH** | | | | | | |
| **51978** | 2013 | **750M** | 12 | 191.92 | 15.99 | |
| | (467808) | | 1 CS | 159.96 | 13.33 | **31.96** |
| **QUPE BIEN NACIDO HILLSDE SYRAH 2013** | | | | | | |
| **52391** | 2013 6PK | **750M** | 6 | 191.92 | 31.99 | |
| | (467808) | | 1 CS | 151.96 | 25.33 | **39.96** |
| **QUPE CENT CST SYRAH** | | | | | | |
| **676204** | | **750M** | 12 | 191.92 | 15.99 | |
| | (467808) | | 1 CS | 159.96 | 13.33 | **31.96** |
| **QUPE MARSANNE** | | | | | | |
| **676244** | | **750M** | 12 | 199.92 | 16.66 | |
| | (467808) | | 1 CS | 159.96 | 13.33 | **39.96** |
| **RAYS STATION** | | | | | | |
| **RAYS STATION MEND MERLOT** | | | | | | |
| **592664** | | **750M** | 12 | 152.33 | 12.69 | |
| | (469012) | | 1 BT | 59.93 | 4.99 | **7.70** |
| **ROEDERER ESTATE** | | | | | | |
| **ROEDERER L ERMITAGE BRUT 2011** | | | | | | |
| **31015** | 2011 6PK | **750M** | 6 | 251.96 | 41.99 | |
| | (469392) | | 1 BT | 239.96 | 39.99 | **2.00** |
| | (469392) | | 3 CS | 215.96 | 35.99 | **36.00** |
| | (469392) | | 5 CS | 197.96 | 32.99 | **54.00** |
| | (469392) | | 10 CS | 179.96 | 29.99 | **72.00** |
| **ROEDERER L ERMITAGE ROSE 2006** | | | | | | |
| **147165** | 2006 6PK | **750M** | 6 | 329.96 | 54.99 | |
| | (469392) | | 1 BT | 239.96 | 39.99 | **15.00** |
| **ROUND POND** | | | | | | |
| **ROUND POND KITH & KIN NAPA CAB +14 NL 2016** | | | | | | |
| **29518** | 2016 +14 NL | **750M** | 12 | 299.93 | 24.99 | |
| | (467797) | | 1 BT | 287.93 | 23.99 | **1.00** |
| | (467797) | | 2 CS | 263.93 | 21.99 | **36.00** |
| | (467797) | | 5 CS | 239.93 | 19.99 | **60.00** |
| **ROUND POND KITH & KIN NAPA CAB +14 NL 1.5L 2016** | | | | | | |
| **54036** | 2016 +14 NL | **1.5L** | 6 | 359.96 | 59.99 | |
| | (467797) | | 1 BT | 341.96 | 56.99 | **3.00** |
| **ROUND POND RUTH CAB EST +14 2014** | | | | | | |
| **433224** | 2014 +14 | **750M** | 12 | 539.93 | 44.99 | |
| | (467797) | | 1 CS | 479.93 | 39.99 | **60.00** |
| **ROUND POND RUTH CAB EST +14 2015** | | | | | | |
| **24036** | 2015 +14 | **750M** | 12 | 719.93 | 59.99 | |
| | (467797) | | 1 BT | 659.93 | 54.99 | **5.00** |
| | (467797) | | 1 CS | 599.93 | 49.99 | **120.00** |
| **ROUND POND RUTH NAPA CAB RSV 2012** | | | | | | |
| **432883** | 2012 6PK | **750M** | 6 | 479.96 | 79.99 | |
| | (467797) | | 1 BT | 449.96 | 74.99 | **5.00** |
| **ROUND POND RUTH NAPA CAB RSV +14 2014** | | | | | | |
| **20498** | 2014 6PK +14 | **750M** | 6 | 779.96 | 129.99 | |
| | (467797) | | 1 BT | 479.96 | 79.99 | **50.00** |
| | (467797) | | 1 CS | 449.96 | 74.99 | **330.00** |
| **ROUND POND RUTH NAPA CAB RSV +14 2015** | | | | | | |
| **30765** | 2015 6PK +14 | **750M** | 6 | 779.96 | 129.99 | |
| | (467797) | | 1 BT | 479.96 | 79.99 | **50.00** |
| | (467797) | | 1 CS | 449.96 | 74.99 | **330.00** |
| **ROUND POND RUTHERFORD SAUV BL +14 2017** | | | | | | |
| **37746** | 2017 +14 | **750M** | 12 | 251.93 | 20.99 | |
| | (467797) | | 1 BT | 239.93 | 19.99 | **1.00** |
| | (467797) | | 1 CS | 227.93 | 18.99 | **24.00** |
| | (467797) | | 2 CS | 199.97 | 16.66 | **51.96** |
| **ROUND POND SAUV BL EST 2017** | | | | | | |
| **45270** | 2017 12PK | **375M** | 12 | 155.93 | 12.99 | |
| | (467797) | | 1 BT | 143.93 | 11.99 | **1.00** |
| | (467797) | | 1 CS | 137.93 | 11.49 | **18.00** |
| **ROUND POND SAUV BL EST +14 KEG 19.5L** | | | | | | |
| **432485** | +14 KEG | **19.5L** | 1 | 300.00 | 300.00 | |
| | (469493) | | 1 BT | 149.99 | 149.99 | **150.01** |
| **SABOTAGE** | | | | | | |
| **SABOTAGE NAPA CAB +14 2014** | | | | | | |
| **11565** | 2014 6PK +14 | **750M** | 6 | 269.96 | 44.99 | |
| | (469067) | | 1 CS | 209.96 | 34.99 | **60.00** |
| | (469067) | | 2 CS | 119.96 | 19.99 | **150.00** |
| **SAN SIMEON** | | | | | | |
| **SAN SIMEON CHARD** | | | | | | |
| **768684** | | **750M** | 12 | 207.93 | 17.33 | |
| | (469384) | | 1 CS | 183.96 | 15.33 | **23.97** |
| **SAN SIMEON P NOIR +14 2014** | | | | | | |
| **768666** | 2014 +14 | **750M** | 12 | 239.93 | 19.99 | |
| | (469384) | | 1 CS | 207.96 | 17.33 | **31.97** |
| **SAN SIMEON P NOIR +14 2016** | | | | | | |
| **36723** | 2016 +14 | **750M** | 12 | 239.93 | 19.99 | |
| | (469384) | | 1 CS | 207.96 | 17.33 | **31.97** |
| **SAN SIMEON P NOIR +14 2017** | | | | | | |
| **49550** | 2017 +14 | **750M** | 12 | 239.93 | 19.99 | |
| | (469384) | | 1 CS | 207.96 | 17.33 | **31.97** |
| **SAN SIMEON PASO ROBLES CAB** | | | | | | |
| **40874** | 2014 | **750M** | 12 | 295.96 | 24.66 | |
| | (469384) | | 1 CS | 271.96 | 22.66 | **24.00** |
| **SAN SIMEON PASO ROBLES SAUV BL** | | | | | | |
| **46839** | | **750M** | 12 | 183.96 | 15.33 | |
| | (469384) | | 1 CS | 167.93 | 13.99 | **16.03** |
| **SAN SIMEON PASO ROBLES VIOG +14** | | | | | | |
| **44378** | +14 | **750M** | 12 | 183.96 | 15.33 | |
| | (469384) | | 1 CS | 167.96 | 14.00 | **16.00** |
| **SCHARFENBERGER** | | | | | | |
| **SCHARFFENBERGER BRUT** | | | | | | |
| **147534** | | **750M** | 12 | 215.93 | 17.99 | |
| | (469392) | | 1 BT | 203.93 | 16.99 | **1.00** |
| | (469392) | | 3 CS | 172.25 | 14.35 | **43.68** |
| | (469392) | | 5 CS | 165.05 | 13.75 | **50.88** |
| | (469392) | | 10 CS | 149.93 | 12.49 | **66.00** |
| **SCHARFFENBERGER ROSE** | | | | | | |
| **147533** | | **750M** | 12 | 239.93 | 19.99 | |
| | (469392) | | 1 CS | 232.25 | 19.35 | **7.68** |
| | (469392) | | 3 CS | 208.25 | 17.35 | **31.68** |
| **SEQUOIA GROVE** | | | | | | |
| **SEQ GROVE CAB** | | | | | | |
| **29882** | 2015 | **750M** | 12 | 383.93 | 31.99 | |
| | (468666) | | 1 BT | 376.25 | 31.35 | **0.64** |
| | (468666) | | 10 CS | 311.93 | 25.99 | **72.00** |
| **SEQ GROVE CARN CHARD** | | | | | | |
| **273430** | 2015 | **750M** | 12 | 223.97 | 18.66 | |
| | (468666) | | 1 BT | 208.25 | 17.35 | **1.31** |
| **SHOOTING STAR** | | | | | | |
| **SHOOTING STAR BLUE FRANC** | | | | | | |
| **575964** | | **750M** | 12 | 119.93 | 9.99 | |
| | (469344) | | 1 CS | 100.25 | 8.35 | **19.68** |
| | (469344) | | 3 CS | 95.93 | 7.99 | **24.00** |
| **SHOOTING STAR CAB SCRW CP** | | | | | | |
| **575927** | SCRW CP | **750M** | 12 | 143.93 | 11.99 | |
| | (469344) | | 1 CS | 131.93 | 10.99 | **12.00** |
| **SHOOTING STAR CHARD NL 2017** | | | | | | |
| **44858** | 2017 NL | **750M** | 12 | 131.93 | 10.99 | |
| | (469344) | | 1 CS | 131.93 | 10.99 | **0.00** |
| **SHOOTING STAR P NOIR** | | | | | | |
| **575954** | | **750M** | 12 | 131.93 | 10.99 | |
| | (469344) | | 1 BT | 119.93 | 9.99 | **1.00** |
| | (469344) | | 1 CS | 107.93 | 8.99 | **24.00** |
| | (469344) | | 3 CS | 105.53 | 8.79 | **26.40** |
| **SHOOTING STAR SAUV BL** | | | | | | |
| **575914** | | **750M** | 12 | 111.25 | 9.27 | |
| | (469344) | | 1 BT | 107.89 | 8.99 | **0.28** |
| **SHOOTING STAR SCARLET RED +14** | | | | | | |
| **683844** | +14 | **750M** | 12 | 107.93 | 8.99 | |
| | (469344) | | 1 CS | 107.93 | 8.99 | **0.00** |
| **SHOOTING STAR ZIN** | | | | | | |
| **575944** | | **750M** | 12 | 119.93 | 9.99 | |
| | (469344) | | 1 CS | 104.33 | 8.69 | **15.60** |
| **SILVER OAK** | | | | | | |
| **S OAK ALEX CAB** | | | | | | |
| **47224** | 2014 | **6L** | 1 | 649.99 | 649.99 | |
| | (467627) | | 1 CS | 649.99 | 649.99 | **0.00** |
| **17697** | 2013 | **1.5L** | 6 | 654.00 | 109.00 | |
| | (467627) | | 1 CS | 654.00 | 109.00 | **0.00** |
| **47220** | 2014 | **1.5L** | 6 | 809.94 | 134.99 | |
| | (467627) | | 1 CS | 809.94 | 134.99 | **0.00** |
| **17650** | 2013 | **750M** | 12 | 731.88 | 60.99 | |
| | (467627) | | 1 CS | 707.88 | 58.99 | **24.00** |
| **92314** | 2014 | **750M** | 12 | 743.88 | 61.99 | |
| | (467627) | | 1 CS | 719.88 | 59.99 | **24.00** |
| **S OAK ALEX CAB 1PK 3L 2013** | | | | | | |
| **17654** | 2013 1PK | **3L** | 1 | 295.99 | 295.99 | |
| | (467627) | | 1 CS | 295.99 | 295.99 | **0.00** |
| **S OAK ALEX CAB 1PK 3L 2014** | | | | | | |
| **47223** | 2014 1PK | **3L** | 1 | 329.99 | 329.99 | |
| | (467627) | | 1 CS | 329.99 | 329.99 | **0.00** |
| **S OAK ALEX CAB CRDBRD 2007** | | | | | | |
| **92296** | 2007 CRDBRD | **750M** | 12 | 911.88 | 75.99 | |
| | (467627) | | 1 CS | 887.88 | 73.99 | **24.00** |
| **S OAK NAPA CAB** | | | | | | |
| **28342** | 2013 | **750M** | 12 | 1199.88 | 99.99 | |
| | (467627) | | 1 CS | 1187.88 | 98.99 | **12.00** |
| **S OAK NAPA CAB +14 1.5L 2013** | | | | | | |
| **28216** | 2013 +14 | **1.5L** | 6 | 1229.94 | 204.99 | |
| | (467627) | | 1 CS | 1217.94 | 202.99 | **12.00** |
| **S OAK NAPA CAB 1PK 3L 2011** | | | | | | |
| **91997** | 2011 1PK | **3L** | 1 | 419.99 | 419.99 | |
| | (467627) | | 1 CS | 419.99 | 419.99 | **0.00** |
| **SLOTH** | | | | | | |
| **SLOTH ZIN +14 2012** | | | | | | |
| **200001** | 2012 6PK +14 | **750M** | 6 | 280.16 | 46.69 | |
| **SLOTH ZIN +14 2013** | | | | | | |
| **200092** | 2013 6PK +14 | **750M** | 6 | 280.16 | 46.69 | |
| **SONOMA COAST** | | | | | | |
| **SONOMA CST FREESTN P NOIR +14 2010** | | | | | | |
| **800531** | 2010 6PK +14 | **750M** | 6 | 167.96 | 27.99 | |
| | (468983) | | 1 BT | 125.96 | 20.99 | **7.00** |

| Item# | Vt/Asst | Size | BPC | Case Price | Bot Price | Disc |
|---|---|---|---|---|---|---|

## ST SUPERY

**ST SUPERY CAB**
288476 2014 750M 12 359.93 29.99
(469178) 1 CS 275.93 22.99 84.00
(469178) 2 CS 239.93 19.99 120.00

**ST SUPERY CAB +14 2015**
30614 2015 +14 750M 12 359.93 29.99
(469178) 1 CS 275.93 22.99 84.00
(469178) 2 CS 239.93 19.99 120.00

**ST SUPERY CHARD OAK FREE 2016**
886 2016 OAK FREE 750M 12 191.93 15.99
(469178) 1 CS 143.93 11.99 48.00

**ST SUPERY DOLLARHIDE CAB 2012**
288409 2012 6PK 750M 6 419.96 69.99
(469178) 1 BT 389.96 64.99 5.00

**ST SUPERY DOLLARHIDE CAB +14 2005**
288127 2005 6PK 750M 6 539.96 89.99
(469178) 1 BT 509.96 84.99 5.00

**ST SUPERY DOLLARHIDE SAUV BL 2016**
21278 2016 6PK 750M 6 161.96 26.99
(469178) 1 BT 149.96 24.99 2.00

**ST SUPERY ELU RED BLND +14 2013**
288453 2013 6PK +14 750M 6 299.96 49.99
(469178) 1 BT 275.96 45.99 4.00

**ST SUPERY NAPA MOSCATO EST**
16810 2016 750M 12 215.93 17.99
(469178) 1 BT 155.93 12.99 5.00
39545 2017 750M 12 215.93 17.99
(469178) 1 BT 179.93 14.99 3.00
(469178) 1 CS 155.93 12.99 60.00

**ST SUPERY ROSE**
31864 2017 750M 12 155.93 12.99
(469178) 1 CS 143.93 11.99 12.00
(469178) 2 CS 104.33 8.69 51.60

**ST SUPERY RUTH MERLOT +14 2012**
288437 2012 6PK +14 750M 6 209.96 34.99
(469178) 1 BT 191.96 31.99 3.00

**ST SUPERY RUTH MERLOT +14 2013**
14065 2013 6PK +14 750M 6 209.96 34.99
(469178) 1 BT 191.96 31.99 3.00

**ST SUPERY RUTHERFORD CAB 2012**
288445 2012 6PK 750M 6 419.96 69.99
(469178) 1 BT 389.96 64.99 5.00

**ST SUPERY SAUV BL**
35957 2017 750M 12 191.93 15.99
(469178) 1 CS 136.25 11.35 55.68

**ST SUPERY SAUV BL NTL OL 2016**
288477 2016 NTL OL 750M 12 143.93 11.99
(469178) 1 CS 119.93 9.99 24.00

**ST SUPERY SAUV BL NTL OL 2017**
33363 2017 NTL OL 750M 12 143.93 11.99
(469178) 1 CS 119.93 9.99 24.00

**ST SUPERY VIRTU VS +14 2016**
37915 2016 6PK +14 750M 6 137.96 22.99
(469178) 1 BT 131.96 21.99 1.00

## STAGLIN

**STAGLIN BOOTH BELLA OAKS CAB +14 2014**
29164 2014 +14 750M 12 898.88 74.91
(468801) 1 CS 898.88 74.91 0.00

**STAGLIN CHARD +14 2014**
424899 2014 6PK +14 750M 6 359.94 59.99
(468801) 1 BT 329.94 54.99 5.00

**STAGLIN RUTH NAPA CAB EST +14 2012**
422271 2012 6PK +14 750M 6 1019.94 169.99
(468801) 1 CS 1019.94 169.99 0.00

**STAGLIN RUTH NAPA CAB EST +14 2013**
422273 2013 6PK +14 750M 6 1139.94 189.99
(468801) 1 CS 1109.94 184.99 30.00

**STAGLIN RUTH NAPA CAB EST +14 2014**
21641 2014 6PK +14 750M 6 875.88 145.98
(468801) 1 CS 875.88 145.98 0.00

**STAGLIN SALUS CAB**
424895 2013 750M 12 875.88 72.99
(468801) 1 BT 839.88 69.99 3.00

**STAGLIN SALUS CAB EST +14 2015**
17468 2015 +14 750M 12 875.88 72.99
(468801) 1 BT 839.88 69.99 3.00

**STAGLIN SALUS CHARD**
425052 2015 750M 12 443.88 36.99
(468801) 1 CS 443.88 36.99 0.00
27768 2016 750M 12 443.88 36.99
(468801) 1 CS 443.88 36.99 0.00

**STAGLIN SALUS CHARD +14 2014**
424847 2014 +14 750M 12 443.88 36.99
(468801) 1 CS 443.88 36.99 0.00

**STAGLIN SALUS CHARD +14 UNOAKED 2016**
24055 2016 +14 UNOAKED 750M 12 443.88 36.99
(468801) 1 CS 443.88 36.99 0.00

## STAGS LEAP WINE CELLARS

**SLWC ARTEMIS CAB +14 2015**
16344 2015 +14 750M 12 563.93 46.99
(461560) 1 BT 560.33 46.69 0.30
(461560) 1 CS 479.93 39.99 84.00

**SLWC ARTEMIS CAB +14 2016**
46938 2016 +14 750M 12 563.93 46.99
(461560) 1 CS 479.93 39.99 84.00

**SLWC AVETA NAPA SAUV BL NL +14 2016**
15683 2016 NL +14 750M 12 250.08 20.84
(461560) 1 BT 239.93 19.99 0.85
(461560) 1 CS 224.33 18.69 25.75

**SLWC CSK 23 CAB 2010**
170577 2010 6PK 750M 6 1199.96 199.99
(461560) 1 CS 1199.96 199.99 0.00

**SLWC CSK 23 CAB +14 2014**
9886 2014 6PK +14 750M 6 1199.96 199.99
(461560) 1 CS 1199.96 199.99 0.00

**SLWC CSK 23 CAB +14 2015**
32181 2015 6PK +14 750M 6 1240.16 206.69
(461560) 1 BT 1199.96 199.99 6.70

**SLWC FAY CAB +14 2014**
9874 2014 6PK +14 750M 6 599.96 99.99
(461560) 1 CS 479.96 79.99 120.00

**SLWC FAY CAB +14 2015**
32158 2015 6PK +14 750M 6 659.96 109.99
(461560) 1 BT 599.96 99.99 10.00

**SLWC HANDS OF TIME CHARD**
257083 16 750M 12 192.00 16.00
(461561) 1 BT 167.93 13.99 2.01

**SLWC HANDS OF TIME RED +14 2016**
46502 2016 +14 750M 12 263.93 21.99
(461561) 1 BT 239.93 19.99 2.00

**SLWC KARIA CHARD +14 2016**
38470 2016 +14 750M 12 320.33 26.69
(461560) 1 CS 296.33 24.69 24.00

**SLWC SLV CAB +14 2015**
32178 2015 6PK +14 750M 6 719.96 119.99
(461560) 1 CS 719.96 119.99 0.00

## STARMONT

**STARMONT CARN CHARD**
14380 2014 750M 12 203.93 16.99
(469401) 1 CS 155.93 12.99 48.00
(469401) 2 CS 143.93 11.99 60.00
31645 2015 750M 12 203.93 16.99
(469401) 1 CS 155.93 12.99 48.00
(469401) 2 CS 143.93 11.99 60.00

**STARMONT CARN CHARD NL 2014**
703480 2014 12PK NL 375M 12 107.93 8.99
(469401) 1 BT 95.93 7.99 1.00
(469401) 1 CS 88.01 7.33 19.92

**STARMONT CARN CHARD NL 2015**
17420 2015 12PK NL 375M 12 107.93 8.99
(469401) 1 BT 95.93 7.99 1.00
(469401) 1 CS 88.01 7.33 19.92

**STARMONT CARN CHARD NL 2016**
57527 2016 NL 750M 12 203.93 16.99
(469401) 1 CS 155.93 12.99 48.00
(469401) 2 CS 143.93 11.99 60.00

**STARMONT CARN P NOIR +14 2012**
703434 2012 12PK +14 375M 12 131.93 10.99
(469401) 1 CS 112.00 9.33 19.93

**STARMONT CARN P NOIR +14 2013**
703451 2013 12PK +14 375M 12 131.93 10.99
(469401) 1 CS 112.01 9.33 19.92

**STARMONT CARN P NOIR +14 2014**
17419 2014 12PK +14 375M 12 131.93 10.99
(469401) 1 CS 112.01 9.33 19.92

**STARMONT CARN P NOIR +14 2013**
703470 2013 +14 750M 12 252.00 21.00
(469401) 1 CS 199.92 16.66 52.08
(469401) 2 CS 183.92 15.33 68.08

**STARMONT NAPA CAB**
703457 2012 750M 12 252.05 21.00
(469401) 1 CS 215.92 17.99 36.13
(469401) 2 CS 199.92 16.66 52.13

**STARMONT NAPA CAB +14 2016**
35626 2016 +14 12PK 375M 12 143.93 11.99
(469401) 1 CS 143.93 11.99 0.00

**STARMONT NAPA CAB +14 2016**
36045 2016 +14 750M 12 279.99 23.33
(469401) 1 CS 239.91 19.99 40.08

**STARMONT NAPA SAUV BL**
18945 2016 750M 12 168.00 14.00
(469401) 1 CS 143.88 11.99 24.12
(469401) 2 CS 127.92 10.66 40.08

**STARMONT ROSE**
32165 2017 750M 12 168.00 14.00
(469401) 1 CS 155.88 12.99 12.12
(469401) 2 CS 131.88 10.99 36.12

## STEELE

**STEELE BIEN NACIDO P BLANC**
575354 750M 12 179.93 14.99
(469344) 1 BT 107.93 8.99 6.00

**STEELE CAB FRANC ROSE**
575554 2016 750M 12 131.93 10.99
(469344) 1 BT 83.93 6.99 4.00
33472 2017 750M 12 131.93 10.99
(469344) 1 CS 119.93 9.99 12.00

**STEELE CAB ROSE**
18028 2016 750M 12 136.25 11.35
(469344) 1 BT 35.93 2.99 8.36

**STEELE CARN P NOIR**
575157 2013 750M 12 227.93 18.99
(469344) 1 BT 215.93 17.99 1.00
(469344) 1 CS 203.93 16.99 24.00

**STEELE CARN P NOIR 2015**
32279 2015 12PK 375M 12 104.33 8.69
(469344) 1 CS 95.93 7.99 8.40

**STEELE CARN P NOIR +14 2014**
11549 2014 +14 750M 12 263.93 21.99
(469344) 1 BT 239.93 19.99 2.00
(469344) 1 CS 203.93 16.99 60.00

**STEELE CATFISH ZIN +14 2014**
575240 2014 +14 750M 12 191.93 15.99
(469344) 1 BT 143.93 11.99 4.00

**STEELE CHARD**
575104 750M 12 179.93 14.99
(469344) 1 CS 167.93 13.99 12.00

**STEELE CHARD CUVEE**
575456 12PK 375M 12 107.93 8.99
(469344) 1 BT 95.93 7.99 1.00

**STEELE DURRELL CHARD +14 2014**
575143 2014 6PK 750M 6 149.96 24.99
(469344) 1 BT 71.96 11.99 13.00

**STEELE PACINI ZIN**
575344 750M 12 152.33 12.69
(469344) 1 CS 152.33 12.69 0.00

**STEELE PARMALEE HILL CHARD +14 2015**
2669 2015 6PK +14 750M 6 155.93 25.99
(469344) 1 BT 137.93 22.99 3.00

**STEELE SANGIOCOMO P NOIR +14 2013**
999845 2013 6PK 750M 6 167.96 27.99
(469344) 1 BT 131.96 21.99 6.00

**STEELE TOURIGA NACIONAL RED +14 2013**
575236 2013 12PK +14 375M 12 119.93 9.99
(469344) 1 BT 59.93 4.99 5.00

## STEELE STYMIE

**STEELE STYMIE SYRAH 2012**
575230 2012 6PK 750M 6 179.96 29.99
(469344) 1 BT 131.96 21.99 8.00

## STEELHEAD

**STEELHEAD P NOIR**
772012 750M 12 119.92 9.99
(465115) 1 CS 103.92 8.66 16.00

**STEELHEAD SAUV BL**
772011 750M 12 119.92 9.99
(465115) 1 CS 103.92 8.66 16.00

## SWANSON

**SWANSON ALEXIS CAB +14 2012**
745191 2012 6PK +14 750M 6 326.12 54.35
(468989) 1 BT 89.96 14.99 39.36

**SWANSON CHARD**
16518 2015 750M 12 311.93 25.99
(468989) 1 BT 179.93 14.99 11.00

**SWANSON CYGNET MERLOT**
745155 750M 12 184.25 15.35
(468989) 1 BT 162.05 13.50 1.85

**SWANSON MERLOT**
745283 2011 750M 12 239.93 19.99
(468989) 1 BT 179.93 14.99 5.00

**SWANSON MERLOT +14 2015**
30670 2015 +14 750M 12 287.93 23.99
(468989) 1 BT 239.93 19.99 4.00
(468989) 2 CS 224.33 18.69 63.60
(468989) 4 CS 208.25 17.35 79.68

**SWANSON MERLOT +14 2016**
53753 2016 +14 750M 12 287.93 23.99
(468989) 1 BT 239.93 19.99 4.00
(468989) 1 CS 224.33 18.69 63.60
(468989) 2 CS 208.25 17.35 79.68

**SWANSON NAPA CAB +14 2013**
745072 2013 750M 12 584.93 48.74
(468989) 1 BT 479.93 39.99 8.75

**SWANSON NAPA CAB +14 2014**
17402 2014 +14 750M 12 584.93 48.74
(468989) 1 BT 539.93 44.99 3.75
(468989) 1 CS 503.93 41.99 81.00

| Item# | Vt/Asst | Size | BPC | Case Price | Bot Price | Disc |
|---|---|---|---|---|---|---|
| **SWANSON SON P GRIGIO NL** | | | | | | |
| **745284** | NL | **750M** | 12 | 176.33 | 14.69 | |
| | (468989) | | 1 BT | 119.93 | 9.99 | **4.70** |
| **TEXAS DE BRAZIL** | | | | | | |
| **TEXAS BRAZIL CHARD** | | | | | | |
| **181789** | | **750M** | 12 | 78.00 | 6.50 | |
| | (469446) | | 1 CS | 78.00 | 6.50 | **0.00** |
| **TEXAS BRAZIL MERLOT** | | | | | | |
| **181791** | | **750M** | 12 | 78.00 | 6.50 | |
| | (469446) | | 1 CS | 78.00 | 6.50 | **0.00** |
| **TEXAS BRAZIL RED BLND** | | | | | | |
| **485697** | | **750M** | 12 | 78.00 | 6.50 | |
| | (469446) | | 1 CS | 78.00 | 6.50 | **0.00** |
| **THOMAS GEORGE** | | | | | | |
| **THOMAS GEORGE BAKER RDG P NOIR +14 2013** | | | | | | |
| **11663** | +14 | **750M** | 12 | 584.00 | 48.67 | |
| | (469446) | | 1 CS | 584.00 | 48.67 | **0.00** |
| | (469446) | | 3 CS | 559.92 | 46.66 | **24.08** |
| **THOMAS GEORGE DAUGHTERS CHARD** | | | | | | |
| **420959** | | **750M** | 12 | 183.96 | 15.33 | |
| | (469446) | | 1 CS | 175.92 | 14.66 | **8.04** |
| | (469446) | | 3 CS | 160.01 | 13.33 | **23.95** |
| **THOMAS GEORGE EST RR CHARD +14** | | | | | | |
| **11669** | +14 | **750M** | 12 | 264.00 | 22.00 | |
| | (469446) | | 1 CS | 247.92 | 20.66 | **16.08** |
| | (469446) | | 3 CS | 240.00 | 20.00 | **24.00** |
| **THOMAS GEORGE P NOIR EST** | | | | | | |
| **420972** | | **750M** | 12 | 360.00 | 30.00 | |
| **420973** | | **750M** | 12 | 360.00 | 30.00 | |
| **TOAD HOLLOW** | | | | | | |
| **TOAD HOLLOW CHARD** | | | | | | |
| **543024** | | **750M** | 12 | 127.92 | 10.66 | |
| | (466862) | | 1 CS | 119.92 | 9.99 | **8.00** |
| | (466862) | | 3 CS | 111.92 | 9.33 | **16.00** |
| | (466862) | | 5 CS | 103.92 | 8.66 | **24.00** |
| **TOAD HOLLOW EYE OF THE TOAD P NOIR** | | | | | | |
| **543044** | P NOIR | **750M** | 12 | 143.92 | 11.99 | |
| | (466862) | | 1 CS | 135.92 | 11.33 | **8.00** |
| | (466862) | | 3 CS | 119.92 | 9.99 | **24.00** |
| **TOAD HOLLOW LODI CAB BLK LBL** | | | | | | |
| **209914** | | **750M** | 12 | 142.92 | 11.91 | |
| | (466862) | | 1 CS | 135.92 | 11.33 | **7.00** |
| | (466862) | | 3 CS | 119.92 | 9.99 | **23.00** |
| **TOAD HOLLOW MERLOT RSV +14** | | | | | | |
| **543065** | +14 | **750M** | 12 | 142.92 | 11.91 | |
| | (466862) | | 1 CS | 134.92 | 11.24 | **8.00** |
| | (466862) | | 3 CS | 118.92 | 9.91 | **24.00** |
| **TOAD HOLLOW ROSE OF P NOIR +14** | | | | | | |
| **543274** | +14 | **750M** | 12 | 127.92 | 10.66 | |
| | (466862) | | 1 CS | 119.92 | 9.99 | **8.00** |
| | (466862) | | 3 CS | 103.92 | 8.66 | **24.00** |
| **TOM OF FINLAND** | | | | | | |
| **TOM OF FINLAND OUTSTANDING RED +14** | | | | | | |
| **47340** | +14 | **750M** | 12 | 241.12 | 20.09 | |
| **TREANA** | | | | | | |
| **TREANA CAB +14 2014** | | | | | | |
| **344073** | 2014 +14 | **750M** | 12 | 227.88 | 18.99 | |
| | (469485) | | 1 BT | 215.88 | 17.99 | **1.00** |
| | (469485) | | 1 CS | 208.20 | 17.35 | **19.68** |
| **TREANA CAB +14 2016** | | | | | | |
| **38126** | 2016 +14 | **750M** | 12 | 227.88 | 18.99 | |
| | (469485) | | 1 BT | 215.93 | 17.99 | **1.00** |
| | (469485) | | 1 CS | 208.25 | 17.35 | **19.63** |
| **TREANA CC BL +14 2014** | | | | | | |
| **344072** | 2014 +14 | **750M** | 12 | 240.00 | 20.00 | |
| | (469485) | | 1 BT | 208.20 | 17.35 | **2.65** |
| | (469485) | | 1 CS | 200.28 | 16.69 | **39.72** |
| **TREANA CC CHARD +14** | | | | | | |
| **344064** | +14 | **750M** | 12 | 191.93 | 15.99 | |
| | (469485) | | 1 BT | 160.25 | 13.35 | **2.64** |
| | (469485) | | 1 CS | 143.93 | 11.99 | **48.00** |
| **TREANA RED TABLE** | | | | | | |
| **344221** | 2013 | **750M** | 12 | 360.00 | 30.00 | |
| | (469485) | | 1 CS | 330.00 | 27.50 | **30.00** |
| **TREANA RED TABLE +14 2014** | | | | | | |
| **344247** | 2014 +14 | **750M** | 12 | 360.00 | 30.00 | |
| | (469485) | | 1 CS | 330.00 | 27.50 | **30.00** |
| **TWO ANGELS** | | | | | | |
| **TWO ANGELS SAUV BL +14** | | | | | | |
| **786576** | +14 | **750M** | 12 | 159.92 | 13.33 | |
| | (469394) | | 1 CS | 120.52 | 10.04 | **39.40** |
| **TWOMEY** | | | | | | |
| **TWOMEY MERLOT +14 2013** | | | | | | |
| **9920** | 2013 +14 | **750M** | 12 | 515.88 | 42.99 | |
| | (465447) | | 1 CS | 479.88 | 39.99 | **36.00** |
| **TWOMEY MERLOT +14 2014** | | | | | | |
| **38198** | 2014 +14 | **750M** | 12 | 575.88 | 47.99 | |
| | (465447) | | 1 CS | 515.88 | 42.99 | **60.00** |
| **TWOMEY RR P NOIR** | | | | | | |
| **9918** | 2015 | **750M** | 12 | 467.88 | 38.99 | |
| | (465447) | | 1 CS | 419.88 | 34.99 | **48.00** |
| **TWOMEY RR P NOIR +14 2016** | | | | | | |
| **38203** | 2016 +14 | **750M** | 12 | 467.88 | 38.99 | |
| | (465447) | | 1 CS | 443.88 | 36.99 | **24.00** |
| **TWOMEY SAUV BL +14 2016** | | | | | | |
| **9911** | 2016 +14 | **750M** | 12 | 251.88 | 20.99 | |
| | (465447) | | 1 CS | 227.88 | 18.99 | **24.00** |
| **TWOMEY SAUV BL +14 2017** | | | | | | |
| **38215** | 2017 +14 | **750M** | 12 | 251.88 | 20.99 | |
| | (465447) | | 1 CS | 239.88 | 19.99 | **12.00** |
| **VINDICATED** | | | | | | |
| **VINDICATED NAPA VALLEY CAB** | | | | | | |
| **772059** | 2016 | **750M** | 12 | 215.92 | 17.99 | |
| | (465118) | | 1 CS | 175.92 | 14.66 | **40.00** |
| **WALT** | | | | | | |
| **WALT BLUE JAY ANDRSN P NOIR +14 2016** | | | | | | |
| **22157** | 2016 +14 | **750M** | 12 | 359.88 | 29.99 | |
| | (469196) | | 1 CS | 263.93 | 21.99 | **95.95** |
| **WALT BOBS RANCH P NOIR +14 2016** | | | | | | |
| **38056** | 2016 6PK +14 | **750M** | 6 | 383.88 | 63.98 | |
| | (469196) | | 1 CS | 383.88 | 63.98 | **0.00** |
| **WALT CLOS PEPE S RITA P NOIR +14 2014** | | | | | | |
| **209195** | 2014 6PK +14 | **750M** | 6 | 329.94 | 54.99 | |
| | (469196) | | 1 BT | 179.94 | 29.99 | **25.00** |
| **WALT CLOS PEPE S RITA P NOIR +14 2015** | | | | | | |
| **13844** | 2015 6PK +14 | **750M** | 6 | 329.94 | 54.99 | |
| | (469196) | | 1 CS | 329.94 | 54.99 | **0.00** |
| **WALT CLOS PEPE S RITA P NOIR +14 2016** | | | | | | |
| **28090** | 2016 6PK +14 | **750M** | 6 | 383.88 | 63.98 | |
| | (469196) | | 1 CS | 383.88 | 63.98 | **0.00** |
| **WALT LA BRISA SON CHARD OL 2013** | | | | | | |
| **209175** | 2013 OL | **750M** | 12 | 311.88 | 25.99 | |
| | (469196) | | 1 BT | 287.88 | 23.99 | **2.00** |
| **WALT SON CHARD NL 2015** | | | | | | |
| **209201** | 2015 NL | **750M** | 12 | 359.88 | 29.99 | |
| **WALT SON CHARD NL +14 2016** | | | | | | |
| **26969** | 2016 NL +14 | **750M** | 12 | 359.88 | 29.99 | |
| **WRITERS BLOCK** | | | | | | |
| **WRITERS BLOCK CAB FRANC +14** | | | | | | |
| **575096** | +14 | **750M** | 12 | 155.93 | 12.99 | |
| | (460823) | | 1 CS | 119.93 | 9.99 | **36.00** |
| **WRITERS BLOCK MALBEC** | | | | | | |
| **575102** | | **750M** | 12 | 143.93 | 11.99 | |
| | (460823) | | 1 CS | 119.93 | 9.99 | **24.00** |
| ***MISC*** | | | | | | |
| **TRINITY HILL** | | | | | | |
| **TRINITY HILL THE GIMBLETT 2014** | | | | | | |
| **51986** | 2014 6PK | **750M** | 6 | 124.20 | 20.70 | |
| ***OREGON*** | | | | | | |
| **ACROBAT** | | | | | | |
| **ACROBAT OREGON P GRIS** | | | | | | |
| **357162** | | **750M** | 12 | 119.93 | 9.99 | |
| | (468554) | | 1 BT | 112.25 | 9.35 | **0.64** |
| | (468554) | | 2 CS | 115.97 | 9.66 | **3.96** |
| | (468554) | | 3 CS | 107.93 | 8.99 | **12.00** |
| **ACROBAT OREGON P GRIS KEG 19.5L** | | | | | | |
| **357158** | KEG | **19.5L** | 1 | 230.00 | 230.00 | |
| **ACROBAT OREGON P NOIR** | | | | | | |
| **357216** | 2014 | **750M** | 12 | 191.93 | 15.99 | |
| | (468554) | | 1 BT | 160.25 | 13.35 | **2.64** |
| | (468554) | | 1 CS | 160.01 | 13.33 | **31.92** |
| | (468554) | | 2 CS | 152.33 | 12.69 | **39.60** |
| | (468554) | | 3 CS | 148.25 | 12.35 | **43.68** |
| **15279** | 2015 | **750M** | 12 | 191.93 | 15.99 | |
| | (468554) | | 1 BT | 160.25 | 13.35 | **2.64** |
| | (468554) | | 1 CS | 160.01 | 13.33 | **31.92** |
| | (468554) | | 2 CS | 152.33 | 12.69 | **39.60** |
| | (468554) | | 3 CS | 148.25 | 12.35 | **43.68** |
| **39117** | 2016 | **750M** | 12 | 191.93 | 15.99 | |
| | (468554) | | 1 BT | 160.25 | 13.35 | **2.64** |
| | (468554) | | 1 CS | 160.01 | 13.33 | **31.92** |
| | (468554) | | 2 CS | 152.33 | 12.69 | **39.60** |
| | (468554) | | 3 CS | 148.25 | 12.35 | **43.68** |
| **ACROBAT OREGON P NOIR KEG 19.5L** | | | | | | |
| **357157** | KEG | **19.5L** | 1 | 335.00 | 335.00 | |
| | (469493) | | 1 BT | 299.99 | 299.99 | **35.01** |
| **FOUR GRACES** | | | | | | |
| **FOUR GRACES P BLANC** | | | | | | |
| **479650** | | **750M** | 12 | 207.96 | 17.33 | |
| | (468466) | | 1 BT | 167.88 | 13.99 | **3.34** |
| **FOUR GRACES P GRIS** | | | | | | |
| **479658** | | **750M** | 12 | 207.96 | 17.33 | |
| | (468466) | | 1 CS | 150.00 | 12.50 | **57.96** |
| **FOUR GRACES P NOIR** | | | | | | |
| **479688** | 2013 | **750M** | 12 | 439.92 | 36.66 | |
| | (468466) | | 1 BT | 200.28 | 16.69 | **19.97** |
| **29900** | 2016 | **750M** | 12 | 288.00 | 24.00 | |
| | (468466) | | 1 CS | 200.28 | 16.69 | **87.72** |
| **FOUR GRACES P NOIR RSV +14 2015** | | | | | | |
| **15178** | 2015 +14 | **750M** | 12 | 288.00 | 24.00 | |
| | (468466) | | 1 CS | 200.28 | 16.69 | **87.72** |
| **FRANCIS TANNAHILL** | | | | | | |
| **FRANCIS TANNAHILL HERMIT PNOIR 2013** | | | | | | |
| **9826** | 2013 6PK | **750M** | 6 | 209.96 | 34.99 | |
| | (468631) | | 1 BT | 119.96 | 19.99 | **15.00** |
| **GOOSENECK** | | | | | | |
| **GOOSENECK VYDS P NOIR** | | | | | | |
| **106** | | **750M** | 12 | 215.37 | 17.95 | |
| | (466118) | | 1 BT | 179.85 | 14.99 | **2.96** |
| | (466118) | | 1 CS | 149.85 | 12.49 | **65.52** |
| | (466118) | | 3 CS | 131.93 | 10.99 | **83.44** |
| **JOE TO GO** | | | | | | |
| **JOE TO GO OREGON P GRIS CN** | | | | | | |
| **38040** | CN | **375M** | 24 | 127.92 | 5.33 | |
| | (466451) | | 1 CS | 119.92 | 5.00 | **8.00** |
| | (466451) | | 2 CS | 103.92 | 4.33 | **24.00** |
| **JOE TO GO OREGON ROSE CN 2017** | | | | | | |
| **38043** | 2017 CN | **375M** | 24 | 127.92 | 5.33 | |
| | (466451) | | 1 CS | 119.92 | 5.00 | **8.00** |
| | (466451) | | 2 CS | 103.92 | 4.33 | **24.00** |
| **JOVINO** | | | | | | |
| **JOVINO P GRIS** | | | | | | |
| **850041** | | **750M** | 12 | 119.92 | 9.99 | |
| | (465876) | | 1 CS | 103.92 | 8.66 | **16.00** |
| **JOVINO P NOIR** | | | | | | |
| **850042** | | **750M** | 12 | 159.92 | 13.33 | |
| | (465876) | | 1 CS | 135.92 | 11.33 | **24.00** |
| **KING ESTATE** | | | | | | |
| **KING EST BACKBONE P GRIS 2015** | | | | | | |
| **357234** | 2015 6PK | **750M** | 6 | 107.94 | 17.99 | |
| | (468554) | | 1 BT | 104.10 | 17.35 | **0.64** |
| **KING EST BACKBONE P GRIS 2016** | | | | | | |
| **25341** | 2016 6PK | **750M** | 6 | 107.94 | 17.99 | |
| | (468554) | | 1 BT | 104.10 | 17.35 | **0.64** |
| **KING EST P GRIS** | | | | | | |
| **357124** | | **750M** | 12 | 175.97 | 14.66 | |
| | (468554) | | 1 BT | 160.01 | 13.33 | **1.33** |
| | (468554) | | 1 CS | 143.93 | 11.99 | **32.04** |
| **357125** | 12PK | **375M** | 12 | 83.93 | 6.99 | |
| | (468554) | | 1 CS | 83.93 | 6.99 | **0.00** |
| **KING EST P NOIR** | | | | | | |
| **357223** | 2015 | **750M** | 12 | 251.93 | 20.99 | |
| | (468554) | | 1 BT | 215.93 | 17.99 | **3.00** |
| | (468554) | | 1 CS | 184.25 | 15.35 | **67.68** |
| **KING EST P NOIR 2015** | | | | | | |
| **11354** | 2015 12PK | **375M** | 12 | 131.93 | 10.99 | |
| | (468554) | | 1 BT | 119.93 | 9.99 | **1.00** |
| **KING EST P NOIR 2016** | | | | | | |
| **39524** | 2016 12PK | **375M** | 12 | 131.93 | 10.99 | |
| | (468554) | | 1 BT | 119.93 | 9.99 | **1.00** |
| **NORTH BY NW** | | | | | | |
| **NORTH BY NW COL VLY CAB NL +14 2014** | | | | | | |
| **19912** | 2014 NL +14 | **750M** | 12 | 203.88 | 16.99 | |
| | (468554) | | 1 CS | 167.88 | 13.99 | **36.00** |
| **NORTH BY NW COL VLY CHARD NL** | | | | | | |
| **357181** | NL | **750M** | 12 | 131.88 | 10.99 | |
| | (468554) | | 1 CS | 71.88 | 5.99 | **60.00** |
| **NORTH BY NW COL VLY RED BLND 1PK 3L** | | | | | | |
| **357207** | 1PK | **3L** | 1 | 100.00 | 100.00 | |
| | (468554) | | 1 BT | 39.99 | 39.99 | **60.01** |
| **NORTH BY NW COL VLY RED BLND NL** | | | | | | |
| **357184** | NL | **750M** | 12 | 203.88 | 16.99 | |
| | (468554) | | 1 BT | 119.88 | 9.99 | **7.00** |
| | (468554) | | 1 CS | 95.88 | 7.99 | **108.00** |
| **NORTH BY NW COL VLY ROSE** | | | | | | |
| **357269** | 2015 | **750M** | 12 | 109.08 | 9.09 | |
| | (468554) | | 1 CS | 80.28 | 6.69 | **28.80** |
| **35802** | 2017 | **750M** | 12 | 109.08 | 9.09 | |
| **OREGON TERRITORY** | | | | | | |
| **OREGON TERRITORY P GRIS** | | | | | | |
| **24059** | | **750M** | 12 | 179.93 | 14.99 | |
| | (457831) | | 1 CS | 167.93 | 13.99 | **12.00** |
| **OREGON TERRITORY P NOIR** | | | | | | |
| **13954** | | **750M** | 12 | 191.93 | 15.99 | |
| | (457831) | | 1 CS | 179.93 | 14.99 | **12.00** |

| Item# | Vt/Asst | Size | BPC | Case Price | Bot Price | Disc |
|---|---|---|---|---|---|---|
| **RESONANCE** | | | | | | |
| **RESONANCE DECOUVERTE P NOIR 2014** | | | | | | |
| **273466** | 2014 6PK | **750M** | 6 | 319.96 | 53.33 | |
| | (469025) | | 1 BT | 287.96 | 47.99 | **5.34** |
| **RESONANCE DECOUVERTE P NOIR 2015** | | | | | | |
| **32803** | 2015 6PK | **750M** | 6 | 319.96 | 53.33 | |
| | (469025) | | 1 BT | 287.92 | 47.99 | **5.34** |
| | (469025) | | 1 CS | 287.96 | 47.99 | **32.00** |
| **RESONANCE DECOUVERTE P NOIR 2016** | | | | | | |
| **38821** | 2016 6PK | **750M** | 6 | 319.96 | 53.33 | |
| | (469025) | | 1 BT | 287.96 | 47.99 | **5.34** |
| **RESONANCE WLM VLY P NOIR 2015** | | | | | | |
| **14023** | 2015 6PK | **750M** | 6 | 191.96 | 31.99 | |
| | (469025) | | 1 BT | 167.96 | 27.99 | **4.00** |
| **RESONANCE WLM VLY P NOIR 2016** | | | | | | |
| **33787** | 2016 6PK | **750M** | 6 | 191.96 | 31.99 | |
| | (469025) | | 1 BT | 179.96 | 29.99 | **2.00** |
| | (469025) | | 1 CS | 167.96 | 27.99 | **24.00** |
| **RESONANCE YAMHILL CARL P NOIR 2014** | | | | | | |
| **273465** | 2014 6PK | **750M** | 6 | 319.98 | 53.33 | |
| | (469025) | | 1 BT | 179.94 | 29.99 | **23.34** |
| **REX HILL** | | | | | | |
| **REX HILL JACOB HART P NOIR +14 2014** | | | | | | |
| **677146** | 2014 6PK +14 | **750M** | 6 | 257.96 | 42.99 | |
| | (468631) | | 1 BT | 149.96 | 24.99 | **18.00** |
| **REX HILL SEVEN SOILS CHARD 2014** | | | | | | |
| **677145** | 2014 6PK | **750M** | 6 | 125.96 | 20.99 | |
| | (468631) | | 1 BT | 89.96 | 14.99 | **6.00** |
| **REX HILL WLM VLY P NOIR 2014** | | | | | | |
| **11417** | 2014 12PK | **375M** | 12 | 155.93 | 12.99 | |
| | (468631) | | 1 CS | 138.05 | 11.50 | **17.88** |
| | (468631) | | 5 CS | 119.93 | 9.99 | **36.00** |
| **REX HILL WLM VLY P NOIR 2015** | | | | | | |
| **31163** | 2015 6PK | **750M** | 6 | 143.96 | 23.99 | |
| | (468631) | | 1 CS | 128.00 | 21.33 | **15.96** |
| | (468631) | | 3 CS | 119.96 | 19.99 | **24.00** |
| **VAN DUZER** | | | | | | |
| **VAN DUZER P GRIS** | | | | | | |
| **134624** | | **750M** | 12 | 179.93 | 14.99 | |
| | (463323) | | 1 BT | 160.25 | 13.35 | **1.64** |
| | (463323) | | 1 CS | 155.93 | 12.99 | **24.00** |
| **VAN DUZER SAFFRON FIELD P NOIR 2014** | | | | | | |
| **21428** | 2014 6PK | **750M** | 6 | 227.96 | 37.99 | |
| | (463323) | | 1 BT | 209.96 | 34.99 | **3.00** |
| | (463323) | | 1 CS | 143.96 | 23.99 | **84.00** |
| **VAN DUZER SMITH & PERRY P NOIR** | | | | | | |
| **134677** | | **750M** | 12 | 167.93 | 13.99 | |
| | (463323) | | 1 BT | 155.93 | 12.99 | **1.00** |
| **VAN DUZER WLM VLY P NOIR NL 2015** | | | | | | |
| **30706** | 2015 NL | **750M** | 12 | 299.93 | 24.99 | |
| | (463323) | | 1 BT | 263.93 | 21.99 | **3.00** |
| **VAN DUZER WLM VLY P NOIR ROSE** | | | | | | |
| **31659** | 2017 | **750M** | 12 | 299.93 | 24.99 | |
| | (463323) | | 1 BT | 263.93 | 21.99 | **3.00** |
| **WINE BY JOE** | | | | | | |
| **WINE BY JOE CHARD UNOAKED** | | | | | | |
| **140669** | | **750M** | 12 | 127.92 | 10.66 | |
| | (465120) | | 1 CS | 119.88 | 9.99 | **8.04** |
| | (465120) | | 2 CS | 103.92 | 8.66 | **24.00** |
| **WINE BY JOE P GRIS** | | | | | | |
| **140670** | | **750M** | 12 | 127.92 | 10.66 | |
| | (465120) | | 1 CS | 119.92 | 9.99 | **8.00** |
| | (465120) | | 2 CS | 103.92 | 8.66 | **24.00** |
| **WINE BY JOE P NOIR** | | | | | | |
| **140671** | | **750M** | 12 | 167.92 | 13.99 | |
| | (465120) | | 1 CS | 159.92 | 13.33 | **8.00** |
| | (465120) | | 2 CS | 135.92 | 11.33 | **32.00** |
| **WINE BY JOE ROSE** | | | | | | |
| **140672** | | **750M** | 12 | 127.92 | 10.66 | |
| | (465120) | | 1 CS | 119.92 | 9.99 | **8.00** |
| | (465120) | | 2 CS | 103.92 | 8.66 | **24.00** |
| ***VIRGINIA*** | | | | | | |
| **TRUMP** | | | | | | |
| **TRUMP AMERICAN CAB** | | | | | | |
| **15387** | | **750M** | 12 | 227.93 | 18.99 | |
| | (466514) | | 1 BT | 203.93 | 16.99 | **2.00** |
| **TRUMP AMERICAN CHARD** | | | | | | |
| **17578** | | **750M** | 12 | 203.93 | 16.99 | |
| | (466514) | | 1 BT | 179.93 | 14.99 | **2.00** |
| **TRUMP AMERICAN MERITAGE RED** | | | | | | |
| **15389** | 2015 | **750M** | 12 | 263.93 | 21.99 | |
| | (466514) | | 1 BT | 239.93 | 19.99 | **2.00** |
| **TRUMP BL DE BL** | | | | | | |
| **232354** | 2010 | **750M** | 12 | 275.93 | 22.99 | |
| | (466514) | | 1 CS | 275.93 | 22.99 | **0.00** |
| **TRUMP CHARD** | | | | | | |
| **232149** | | **750M** | 12 | 179.93 | 14.99 | |
| | (466514) | | 1 CS | 179.93 | 14.99 | **0.00** |
| **TRUMP MERITAGE MONT RED** | | | | | | |
| **232217** | | **750M** | 12 | 227.93 | 18.99 | |
| | (466514) | | 1 CS | 227.93 | 18.99 | **0.00** |
| **232291** | 12PK | **375M** | 12 | 107.93 | 8.99 | |
| **TRUMP NW CRU** | | | | | | |
| **436829** | | **750M** | 12 | 275.93 | 22.99 | |
| | (466514) | | 1 CS | 275.93 | 22.99 | **0.00** |
| **TRUMP NW RED** | | | | | | |
| **232325** | 2013 | **750M** | 12 | 311.93 | 25.99 | |
| | (466514) | | 1 CS | 311.93 | 25.99 | **0.00** |
| **232344** | 2014 | **750M** | 12 | 323.93 | 26.99 | |
| | (466514) | | 1 CS | 323.93 | 26.99 | **0.00** |
| | (466514) | | 3 CS | 299.93 | 24.99 | **24.00** |
| **232356** | 2015 | **750M** | 12 | 323.93 | 26.99 | |
| | (466514) | | 1 CS | 323.93 | 26.99 | **0.00** |
| | (466514) | | 3 CS | 299.93 | 24.99 | **24.00** |
| **TRUMP SAUV BL** | | | | | | |
| **232170** | | **750M** | 12 | 227.93 | 18.99 | |
| | (466514) | | 1 CS | 227.93 | 18.99 | **0.00** |
| ***WASHINGTON*** | | | | | | |
| **B LEIGHTON** | | | | | | |
| **B LEIGHTON GRATITUDE RED BLND +14 2015** | | | | | | |
| **39491** | 2015 +14 | **750M** | 12 | 431.88 | 35.99 | |
| | (466314) | | 1 CS | 395.88 | 32.99 | **36.00** |
| **B LEIGHTON OLSEN BROS SYRAH +14 2015** | | | | | | |
| **41200** | 2015 +14 | **750M** | 12 | 431.88 | 35.99 | |
| | (466314) | | 1 CS | 395.88 | 32.99 | **36.00** |
| **B LEIGHTON P VERDOT +14 2014** | | | | | | |
| **26083** | 2014 +14 | **750M** | 12 | 431.88 | 35.99 | |
| **BORNE OF FIRE** | | | | | | |
| **BORNE OF FIRE COL CAB** | | | | | | |
| **25864** | | **750M** | 12 | 176.33 | 14.69 | |
| | (463783) | | 1 CS | 160.25 | 13.35 | **16.08** |
| **CASASMITH** | | | | | | |
| **CASASMITH CERVO BARBERA +14** | | | | | | |
| **353801** | +14 | **750M** | 12 | 198.00 | 16.50 | |
| | (469399) | | 1 BT | 191.93 | 15.99 | **0.51** |
| | (469399) | | 1 CS | 176.00 | 14.67 | **22.00** |
| | (469399) | | 2 CS | 167.93 | 13.99 | **30.07** |
| **CASASMITH CINGHIALE SANG +14** | | | | | | |
| **353804** | +14 | **750M** | 12 | 198.00 | 16.50 | |
| | (469399) | | 1 BT | 95.88 | 7.99 | **8.51** |
| **CASASMITH PORCOSPINO PRIMITIVO +14** | | | | | | |
| **353803** | +14 | **750M** | 12 | 191.93 | 15.99 | |
| | (469399) | | 1 BT | 155.93 | 12.99 | **3.00** |
| **CHARLES SMITH WINE** | | | | | | |
| **CHARLES SMITH VINO P GRIGIO** | | | | | | |
| **353734** | | **750M** | 12 | 119.93 | 9.99 | |
| | (469200) | | 1 BT | 112.25 | 9.35 | **0.64** |
| | (469200) | | 1 CS | 95.93 | 7.99 | **24.00** |
| | (469200) | | 5 CS | 80.33 | 6.69 | **39.60** |
| **CHARLES SMITH VINO ROSE** | | | | | | |
| **297536** | 2016 | **750M** | 12 | 119.93 | 9.99 | |
| | (469200) | | 1 CS | 95.93 | 7.99 | **24.00** |
| | (469200) | | 5 CS | 80.33 | 6.69 | **39.60** |
| **30051** | 2017 | **750M** | 12 | 119.93 | 9.99 | |
| | (469200) | | 1 CS | 95.93 | 7.99 | **24.00** |
| | (469200) | | 5 CS | 80.33 | 6.69 | **39.60** |
| **CHARLES SMITH VINO ROSSO** | | | | | | |
| **353805** | | **750M** | 12 | 119.88 | 9.99 | |
| | (469200) | | 1 CS | 95.88 | 7.99 | **24.00** |
| | (469200) | | 5 CS | 80.33 | 6.69 | **39.55** |
| **CHARLES SMITH VINO WHT MOSCATO** | | | | | | |
| **353798** | | **750M** | 12 | 119.88 | 9.99 | |
| | (469200) | | 1 CS | 95.88 | 7.99 | **24.00** |
| | (469200) | | 5 CS | 80.33 | 6.69 | **39.55** |
| **COL SOLARE** | | | | | | |
| **COL SOLARE RED +14 2013** | | | | | | |
| **172056** | 2013 6PK +14 | **750M** | 6 | 359.96 | 59.99 | |
| | (461569) | | 1 BT | 323.96 | 53.99 | **6.00** |
| **COL SOLARE RED +14 2014** | | | | | | |
| **27139** | 2014 6PK +14 | **750M** | 6 | 359.96 | 59.99 | |
| | (461569) | | 1 BT | 323.96 | 53.99 | **6.00** |
| **CSM** | | | | | | |
| **CSM ARTIST RED 2011** | | | | | | |
| **170543** | 2011 6PK | **750M** | 6 | 251.96 | 41.99 | |
| | (469243) | | 1 BT | 239.96 | 39.99 | **2.00** |
| **CSM ARTIST RED +14 2009** | | | | | | |
| **172043** | 2009 6PK +14 | **750M** | 6 | 251.96 | 41.99 | |
| | (469243) | | 1 BT | 179.96 | 29.99 | **12.00** |
| **CSM CANOE RIDGE CAB +14 2014** | | | | | | |
| **171272** | 2014 6PK +14 | **750M** | 6 | 149.96 | 24.99 | |
| | (464387) | | 1 CS | 149.96 | 24.99 | **0.00** |
| **CSM CANOE RIDGE CHARD +14 2015** | | | | | | |
| **20944** | 2015 6PK +14 | **750M** | 6 | 104.00 | 17.33 | |
| | (464387) | | 1 BT | 95.96 | 15.99 | **1.34** |
| **CSM CANOE RIDGE MERLOT +14 2013** | | | | | | |
| **171271** | 2013 6PK +14 | **750M** | 6 | 123.98 | 20.66 | |
| | (464387) | | 1 BT | 101.96 | 16.99 | **3.67** |
| **CSM COLD CRK CAB +14 2013** | | | | | | |
| **171512** | 2013 6PK +14 | **750M** | 6 | 149.94 | 24.99 | |
| | (464387) | | 1 BT | 119.96 | 19.99 | **5.00** |
| **CSM COLD CRK CAB +14 2014** | | | | | | |
| **54915** | 2014 6PK +14 | **750M** | 6 | 149.94 | 24.99 | |
| **CSM COLD CRK CHARD 2015** | | | | | | |
| **11410** | 2015 6PK | **750M** | 6 | 137.96 | 22.99 | |
| | (464387) | | 1 BT | 59.96 | 9.99 | **13.00** |
| **CSM COLD CRK MERLOT +14 2012** | | | | | | |
| **171501** | 2012 6PK +14 | **750M** | 6 | 143.96 | 23.99 | |
| | (464387) | | 1 CS | 143.96 | 23.99 | **0.00** |
| **CSM COLD CRK MERLOT +14 2013** | | | | | | |
| **171513** | 2013 6PK +14 | **750M** | 6 | 143.96 | 23.99 | |
| | (464387) | | 1 CS | 143.96 | 23.99 | **0.00** |
| **CSM COLD CRK RIES 2016** | | | | | | |
| **27281** | 2016 6PK | **750M** | 6 | 76.16 | 12.69 | |
| | (464387) | | 1 CS | 71.96 | 11.99 | **4.20** |
| **CSM EROICA RIES 2015** | | | | | | |
| **2536** | 2015 6PK | **750M** | 6 | 101.96 | 16.99 | |
| | (464387) | | 1 BT | 88.16 | 14.69 | **2.30** |
| | (464387) | | 3 CS | 83.96 | 13.99 | **18.00** |
| **CSM EROICA RIES 2016** | | | | | | |
| **2931** | 2016 6PK | **750M** | 6 | 101.96 | 16.99 | |
| | (464387) | | 1 BT | 88.16 | 14.69 | **2.30** |
| | (464387) | | 3 CS | 83.96 | 13.99 | **18.00** |
| **CSM ETHOS CAB +14 2013** | | | | | | |
| **171506** | 2013 6PK +14 | **750M** | 6 | 191.94 | 31.99 | |
| | (464387) | | 1 CS | 191.94 | 31.99 | **0.00** |
| **CSM HORSE HVN SAUV BL** | | | | | | |
| **171566** | 6PK | **750M** | 6 | 71.96 | 11.99 | |
| | (464387) | | 1 BT | 64.16 | 10.69 | **1.30** |
| **INTRINSIC** | | | | | | |
| **INTRINSIC COL CAB +14 W/GLS** | | | | | | |
| **54839** | 6PK +14 W/GLS | **750M** | 6 | 92.12 | 15.35 | |
| | (469481) | | 1 CS | 80.12 | 13.35 | **12.00** |
| **INTRINSIC COL CAB +14** | | | | | | |
| **171350** | +14 | **750M** | 12 | 184.25 | 15.35 | |
| | (469481) | | 1 CS | 160.25 | 13.35 | **24.00** |
| **INTRINSIC COL RED BLND +14** | | | | | | |
| **25812** | +14 | **750M** | 12 | 184.25 | 15.35 | |
| | (469481) | | 1 CS | 160.25 | 13.35 | **24.00** |
| **K VINTNERS** | | | | | | |
| **K VINTNERS BRONCHO MALBEC NL +14 2015** | | | | | | |
| **40317** | 2015 NL +14 | **750M** | 12 | 659.88 | 54.99 | |
| | (469200) | | 1 CS | 659.88 | 54.99 | **0.00** |
| **K VINTNERS CHARLOTTE RED BLND +14 2014** | | | | | | |
| **25390** | 2014 +14 | **750M** | 12 | 479.93 | 39.99 | |
| | (469200) | | 1 CS | 462.00 | 38.50 | **17.93** |
| **K VINTNERS EL JEFE TEMP** | | | | | | |
| **353795** | 2013 | **750M** | 12 | 456.00 | 38.00 | |
| | (469200) | | 1 CS | 440.04 | 36.67 | **15.96** |
| **K VINTNERS EL JEFE TEMP +14 2014** | | | | | | |
| **2827** | 2014 +14 | **750M** | 12 | 456.00 | 38.00 | |
| | (469200) | | 1 CS | 440.04 | 36.67 | **15.96** |
| **K VINTNERS EL JEFE TEMP +14 2015** | | | | | | |
| **39349** | 2015 +14 | **750M** | 12 | 456.00 | 38.00 | |
| | (469200) | | 1 CS | 440.04 | 36.67 | **15.96** |
| **K VINTNERS GUIDO SANG** | | | | | | |
| **353825** | 2013 | **750M** | 12 | 376.25 | 31.35 | |
| | (469200) | | 1 CS | 376.25 | 31.35 | **0.00** |
| **39350** | 2015 | **750M** | 12 | 376.25 | 31.35 | |
| | (469200) | | 1 CS | 376.25 | 31.35 | **0.00** |
| **K VINTNERS GUIDO SANG +14 2012** | | | | | | |
| **353782** | 2012 +14 | **750M** | 12 | 376.25 | 31.35 | |
| | (469200) | | 1 CS | 376.25 | 31.35 | **0.00** |
| **K VINTNERS MCK SYRAH +14 2015** | | | | | | |
| **39467** | 2015 +14 | **750M** | 12 | 280.25 | 23.35 | |
| | (469200) | | 1 CS | 280.25 | 23.35 | **0.00** |
| **K VINTNERS MILBRANDT SYRAH +14 2015** | | | | | | |
| **2828** | 2015 +14 | **750M** | 12 | 279.93 | 23.33 | |
| | (469200) | | 1 BT | 272.25 | 22.69 | **0.64** |
| | (469200) | | 2 CS | 263.85 | 21.99 | **16.08** |
| **K VINTNERS MORRISON LN SYRAH +14 2012** | | | | | | |
| **353783** | 2012 | **750M** | 12 | 376.25 | 31.35 | |
| | (469200) | | 1 CS | 376.25 | 31.35 | **0.00** |
| **K VINTNERS ROCK GARDEN SYRAH** | | | | | | |
| **353824** | 2014 | **750M** | 12 | 512.33 | 42.69 | |
| | (469200) | | 1 CS | 496.25 | 41.35 | **16.08** |
| **K VINTNERS ROYAL CITY SYRAH NL +14 2014** | | | | | | |
| **27306** | 2014 NL +14 | **750M** | 12 | 1248.00 | 104.00 | |
| | (469200) | | 1 CS | 1200.00 | 100.00 | **48.00** |
| **K VINTNERS SAUV BL** | | | | | | |
| **353737** | 12 | **750M** | 12 | 191.93 | 15.99 | |
| | (469200) | | 1 CS | 176.33 | 14.69 | **15.60** |
| | (469200) | | 2 CS | 167.93 | 13.99 | **24.00** |
| **K VINTNERS THE CREATOR RED +14 2015** | | | | | | |
| **38987** | 2015 +14 | **750M** | 12 | 456.00 | 38.00 | |
| | (469200) | | 1 CS | 456.00 | 38.00 | **0.00** |

| Item# | Vt/Asst | Size | BPC | Case Price | Bot Price | Disc |
|---|---|---|---|---|---|---|
| **K VINTNERS THE DEAL SYRAH +14 2013** | | | | | | |
| **353819** | 2013 +14 | **750M** | 12 | 336.00 | 28.00 | |
| | (469200) | | 1 CS | 320.28 | 26.69 | **15.72** |
| **K VINTNERS VIOG +14 2014** | | | | | | |
| **353771** | 2014 +14 | **750M** | 12 | 239.93 | 19.99 | |
| | (469200) | | 1 BT | 227.93 | 18.99 | **1.00** |
| | (469200) | | 2 CS | 215.93 | 17.99 | **24.00** |
| **K VINTNERS VIOG +14 2016** | | | | | | |
| **2831** | 2016 +14 | **750M** | 12 | 239.93 | 19.99 | |
| | (469200) | | 1 BT | 227.93 | 18.99 | **1.00** |
| | (469200) | | 2 CS | 215.93 | 17.99 | **24.00** |
| **MERCER ESTATES** | | | | | | |
| **MERCER CAB EST** | | | | | | |
| **MERCER CANYONS CAB** | | | | | | |
| **MERCER CANYONS CHARD** | | | | | | |
| **MERCER CANYONS HHH MALBEC NL** | | | | | | |
| **MERCER CANYONS RED BLND +14** | | | | | | |
| **19491** | +14 | **750M** | 12 | 147.96 | 12.33 | |
| | (466660) | | 1 CS | 127.92 | 10.66 | **20.04** |
| | (466660) | | 3 CS | 119.88 | 9.99 | **28.08** |
| **MERCER CANYONS RIES OL** | | | | | | |
| **MERCER CAVALIE RED RSV 2012** | | | | | | |
| **MERCER CHARD RSV 2014** | | | | | | |
| **MERCER EAGLE & PLOW HH CAB 2014** | | | | | | |
| **19535** | 2014 6PK | **750M** | 6 | 437.94 | 72.99 | |
| | (466660) | | 1 CS | 419.94 | 69.99 | **18.00** |
| **MERCER EST CHARD OL** | | | | | | |
| **MERCER HORSE HEAVEN ROSE** | | | | | | |
| **MERCER MERLOT EST** | | | | | | |
| **MERCER ODE TO BROTHERS RED RSV +14 2012** | | | | | | |
| **MERCER P GRIS EST** | | | | | | |
| **MERCER RIES EST** | | | | | | |
| **MERCER SAUV BL EST** | | | | | | |
| **MERCER SHARP SISTERS RED BLND +14 2012** | | | | | | |
| **MERCER SHARP SISTERS RED BLND +14 2015** | | | | | | |
| **MULLAN ROAD CELLARS** | | | | | | |
| **MULLAN ROAD CELLARS RED BLND 2014** | | | | | | |
| **273337** | 2014 6PK | **750M** | 6 | 200.00 | 33.33 | |
| | (465996) | | 1 BT | 197.96 | 32.99 | **0.34** |
| | (465996) | | 1 CS | 185.96 | 30.99 | **14.04** |
| **MULLAN ROAD CELLARS RED BLND +14 2016** | | | | | | |
| **11938** | 2016 6PK +14 | **750M** | 6 | 200.00 | 33.33 | |
| | (465996) | | 1 BT | 197.96 | 32.99 | **0.34** |
| | (465996) | | 1 CS | 185.96 | 30.99 | **14.04** |
| **NORTH BY NW** | | | | | | |
| **NORTH BY NW COL VLY CHARD OL** | | | | | | |
| **357230** | OL | **750M** | 12 | 131.88 | 10.99 | |
| | (468554) | | 1 BT | 119.88 | 9.99 | **1.00** |
| | (468554) | | 2 CS | 112.20 | 9.35 | **19.68** |
| **NORTH BY NW COL VLY RED BLND KEG 19.5L** | | | | | | |
| **357148** | KEG | **19.5L** | 1 | 249.99 | 249.99 | |
| | (469493) | | 1 BT | 231.90 | 231.90 | **18.09** |
| **NORTH BY NW HHH RIES NL** | | | | | | |
| **357266** | NL | **750M** | 12 | 111.96 | 9.33 | |
| | (468554) | | 1 BT | 107.88 | 8.99 | **0.34** |
| | (468554) | | 1 CS | 95.88 | 7.99 | **16.08** |
| | (468554) | | 2 CS | 80.28 | 6.69 | **31.68** |

| Item# | Vt/Asst | Size | BPC | Case Price | Bot Price | Disc |
|---|---|---|---|---|---|---|
| **NORTHSTAR** | | | | | | |
| **NORTHSTAR CAB 2011** | | | | | | |
| **171486** | 2011 6PK | **750M** | 6 | 239.96 | 39.99 | |
| | (461526) | | 1 BT | 179.96 | 29.99 | **10.00** |
| **NORTHSTAR CAB +14 2013** | | | | | | |
| **22710** | 2013 6PK +14 | **750M** | 6 | 239.96 | 39.99 | |
| | (461526) | | 1 BT | 179.96 | 29.99 | **10.00** |
| **NORTHSTAR MERLOT +14 2012** | | | | | | |
| **171211** | 2012 6PK +14 | **750M** | 6 | 239.96 | 39.99 | |
| | (461526) | | 1 BT | 179.96 | 29.99 | **10.00** |
| **NORTHSTAR MERLOT +14 2013** | | | | | | |
| **33351** | 2013 6PK +14 | **750M** | 6 | 239.96 | 39.99 | |
| | (461526) | | 1 BT | 179.96 | 29.99 | **10.00** |
| **SHOOTING STAR** | | | | | | |
| **SHOOTING STAR BLUE FRANC** | | | | | | |
| **54141** | | **1.5L** | 6 | 143.96 | 23.99 | |
| | (469344) | | 1 CS | 137.96 | 22.99 | **6.00** |
| **SIXTO** | | | | | | |
| **SIXTO FRENCHMAN HILLS CHARD** | | | | | | |
| **41467** | 2015 | **750M** | 12 | 395.88 | 32.99 | |
| | (469398) | | 1 CS | 395.88 | 32.99 | **0.00** |
| **SIXTO FRENCHMAN HILLS CHARD +14 2013** | | | | | | |
| **353776** | 2013 +14 | **750M** | 12 | 462.00 | 38.50 | |
| | (469398) | | 1 CS | 440.28 | 36.69 | **21.72** |
| **SIXTO FRENCHMAN HILLS CHARD +14 2014** | | | | | | |
| **3166** | 2014 +14 | **750M** | 12 | 395.88 | 32.99 | |
| | (469398) | | 1 CS | 395.88 | 32.99 | **0.00** |
| **SIXTO MOXEE CHARD** | | | | | | |
| **3170** | 2014 | **750M** | 12 | 395.88 | 32.99 | |
| | (469398) | | 1 BT | 319.92 | 26.66 | **6.33** |
| **SIXTO MOXEE CHARD +14 2015** | | | | | | |
| **41532** | 2015 +14 | **750M** | 12 | 395.88 | 32.99 | |
| | (469398) | | 1 CS | 395.88 | 32.99 | **0.00** |
| **SIXTO ROZA HILLS CHARD** | | | | | | |
| **41208** | 2015 | **750M** | 12 | 395.88 | 32.99 | |
| | (469398) | | 1 CS | 395.88 | 32.99 | **0.00** |
| **SIXTO ROZA HILLS CHARD +14 2014** | | | | | | |
| **2698** | 2014 +14 | **750M** | 12 | 395.88 | 32.99 | |
| | (469398) | | 1 CS | 395.88 | 32.99 | **0.00** |
| **SIXTO UNCOVERED CHARD** | | | | | | |
| **29475** | 2015 | **750M** | 12 | 294.00 | 24.50 | |
| | (469398) | | 1 CS | 294.00 | 24.50 | **0.00** |
| **SIXTO UNCOVERED CHARD +14 2014** | | | | | | |
| **3505** | 2014 +14 | **750M** | 12 | 294.00 | 24.50 | |
| | (469398) | | 1 CS | 294.00 | 24.50 | **0.00** |
| **SNOQUALMIE** | | | | | | |
| **SNOQUALMIE CAB/MERLOT** | | | | | | |
| **170874** | | **750M** | 12 | 95.93 | 7.99 | |
| | (461521) | | 1 CS | 88.25 | 7.35 | **7.68** |
| **SNOQUALMIE CHARD** | | | | | | |
| **170894** | | **750M** | 12 | 95.93 | 7.99 | |
| | (461521) | | 1 CS | 88.25 | 7.35 | **7.68** |
| **SNOQUALMIE NAKED CHARD** | | | | | | |
| **170895** | | **750M** | 12 | 103.97 | 8.66 | |
| | (461521) | | 1 BT | 23.93 | 1.99 | **6.67** |
| **SNOQUALMIE NAKED GEWURZ** | | | | | | |
| **170929** | | **750M** | 12 | 103.97 | 8.66 | |
| | (461521) | | 1 BT | 95.93 | 7.99 | **0.67** |
| | (461521) | | 1 CS | 88.25 | 7.35 | **15.72** |

| Item# | Vt/Asst | Size | BPC | Case Price | Bot Price | Disc |
|---|---|---|---|---|---|---|
| **SNOQUALMIE NEARLY NAKED RIES** | | | | | | |
| **170927** | | **750M** | 12 | 103.97 | 8.66 | |
| | (461521) | | 1 BT | 95.93 | 7.99 | **0.67** |
| | (461521) | | 1 CS | 88.25 | 7.35 | **15.72** |
| **SNOQUALMIE RIES WMS +14** | | | | | | |
| **170844** | +14 | **750M** | 12 | 79.97 | 6.66 | |
| | (461521) | | 1 BT | 71.93 | 5.99 | **0.67** |
| **SNOQUALMIE SAUV BL +14** | | | | | | |
| **170924** | +14 | **750M** | 12 | 71.93 | 5.99 | |
| | (461521) | | 1 CS | 71.93 | 5.99 | **0.00** |
| **SNOQUALMIE SYRAH** | | | | | | |
| **170884** | | **750M** | 12 | 95.93 | 7.99 | |
| | (461521) | | 1 CS | 88.25 | 7.35 | **7.68** |
| **SNOQUALMIE WHISTLE STOP RED** | | | | | | |
| **170882** | | **750M** | 12 | 95.93 | 7.99 | |
| | (461521) | | 1 CS | 88.25 | 7.35 | **7.68** |
| **SPRING VALLEY** | | | | | | |
| **SPRING VLY CAB FRANC KATHERINE +14 2012** | | | | | | |
| **170249** | 2012 6PK +14 | **750M** | 6 | 257.96 | 42.99 | |
| **SPRING VLY FREDERICK RED BLND +14 2014** | | | | | | |
| **16231** | 2014 6PK +14 | **750M** | 6 | 239.96 | 39.99 | |
| | (461620) | | 1 BT | 220.16 | 36.69 | **3.30** |
| **SPRING VLY MULESKINNER MERLOT +14 2013** | | | | | | |
| **170143** | 2013 6PK +14 | **750M** | 6 | 227.96 | 37.99 | |
| | (461620) | | 1 CS | 227.96 | 37.99 | **0.00** |
| **SPRING VLY SHARI LEE P VERDOT +14 2011** | | | | | | |
| **170243** | 2011 6PK +14 | **750M** | 6 | 227.96 | 37.99 | |
| | (461620) | | 1 CS | 227.96 | 37.99 | **0.00** |
| **SPRING VLY SYRAH NINA LEE +14 2012** | | | | | | |
| **170113** | 2012 6PK +14 | **750M** | 6 | 245.93 | 40.99 | |
| **SPRING VLY URIAH +14 2014** | | | | | | |
| **15201** | 2014 6PK +14 | **750M** | 6 | 239.96 | 39.99 | |
| | (461620) | | 1 BT | 220.16 | 36.69 | **3.30** |
| **SUBSTANCE** | | | | | | |
| **SUBSTANCE CAB** | | | | | | |
| **139175** | | **1.5L** | 6 | 155.96 | 25.99 | |
| | (464258) | | 1 CS | 155.96 | 25.99 | **0.00** |
| **139170** | | **750M** | 12 | 167.93 | 13.99 | |
| | (464258) | | 1 CS | 143.88 | 11.99 | **24.05** |
| | (464258) | | 2 CS | 135.96 | 11.33 | **31.97** |
| **SUBSTANCE VC STONERIDGE CAB NL 2014** | | | | | | |
| **26365** | 2014 NL | **750M** | 12 | 399.96 | 33.33 | |
| | (469200) | | 1 CS | 395.88 | 32.99 | **4.08** |
| **SUBSTANCE VC STONERIDGE MERLOT NL +14 2014** | | | | | | |
| **26257** | 2014 NL +14 | **750M** | 12 | 399.96 | 33.33 | |
| | (469200) | | 1 CS | 395.88 | 32.99 | **4.08** |
| **SUPER SUBSTANCE NORTHRD MERLOT NL 2013** | | | | | | |
| **353822** | 2013 NL | **750M** | 12 | 420.00 | 35.00 | |
| | (469200) | | 1 CS | 371.93 | 30.99 | **48.07** |
| **TENET WINES** | | | | | | |
| **TENET LE FERVENT SYRAH +14** | | | | | | |
| **297014** | +14 | **750M** | 12 | 191.93 | 15.99 | |
| | (461670) | | 1 BT | 119.93 | 9.99 | **6.00** |
| **TENET PUNDIT SYRAH +14 2015** | | | | | | |
| **2585** | 2015 +14 | **750M** | 12 | 227.93 | 18.99 | |
| | (461670) | | 1 BT | 176.33 | 14.69 | **4.30** |
| **TENET RED BLND 2015** | | | | | | |
| **30950** | 2015 6PK | **750M** | 6 | 311.93 | 51.99 | |
| | (461670) | | 1 BT | 280.13 | 46.69 | **5.30** |

# REPUBLIC NATIONAL DISTRIBUTING COMPANY

*Orion Division*

**Order Department:**
**Baltimore: 410-724-3310**
**Long Distance: 800-492-5577**
**Fax: 410-724-3358**

**PO Box 687, Annapolis Junction, Maryland 20701-0687**

**Inquiries:**
**Baltimore: 410-724-3300**
**Long Distance: 800-492-1034**


## SPIRITS

### BRANDY

#### PAUL MASSON FLVR

| Item# | Vt/Asst | Size | BPC | Case Price | Bot Price | Disc |
|---|---|---|---|---|---|---|
| **PM GR AMBER APL BRANDY** | | | | | | |
| **49080** | | **1.75L** | 6 | 119.94 | 19.99 | |
| | (468485) | | 3 CS | 101.94 | 16.99 | **18.00** |
| | (468485) | | 5 CS | 98.94 | 16.49 | **21.00** |
| | (464590) | | 1 BT | 115.14 | 19.19 | **0.80** |
| | (464590) | | 3 CS | 107.94 | 17.99 | **12.00** |
| | (464590) | | 5 CS | 101.94 | 16.99 | **18.00** |
| | (464590) | | 10 CS | 98.94 | 16.49 | **21.00** |
| | (464590) | | 25 CS | 95.94 | 15.99 | **24.00** |
| **49078** | | **750M** | 12 | 131.93 | 10.99 | |
| | (468485) | | 3 CS | 131.93 | 10.99 | **0.00** |
| | (468485) | | 5 CS | 105.53 | 8.79 | **26.40** |
| | (464590) | | 1 BT | 119.93 | 9.99 | **1.00** |
| | (464590) | | 3 CS | 115.13 | 9.59 | **16.80** |
| | (464590) | | 5 CS | 105.53 | 8.79 | **26.40** |
| | (464590) | | 25 CS | 101.93 | 8.49 | **30.00** |
| **49077** | | **375M** | 24 | 112.66 | 4.69 | |
| | (468485) | | 3 CS | 104.50 | 4.35 | **8.16** |
| | (464590) | | 1 CS | 112.66 | 4.69 | **0.00** |
| | (464590) | | 3 CS | 104.50 | 4.35 | **8.16** |
| | (464590) | | 25 CS | 95.86 | 3.99 | **16.80** |
| **PM GR AMBER APL BRANDY 10X12** | | | | | | |
| **49082** | 10X12 | **50M** | 10 | 95.28 | 9.53 | |
| | (468243) | | 1 CS | 95.28 | 9.53 | **0.00** |
| | (468243) | | 3 CS | 79.68 | 7.97 | **15.60** |
| **PM GR AMBER APL BRANDY 24PK** | | | | | | |
| **49076** | 24PK | **200M** | 24 | 87.93 | 3.66 | |
| | (468485) | | 3 CS | 64.65 | 2.69 | **23.28** |
| | (464590) | | 1 BT | 71.85 | 2.99 | **0.67** |
| | (464590) | | 3 CS | 64.65 | 2.69 | **23.28** |
| | (464590) | | 25 CS | 56.49 | 2.35 | **31.44** |
| **PM GR AMBER MANGO BRANDY** | | | | | | |
| **14683** | | **1.75L** | 6 | 119.94 | 19.99 | |
| | (468485) | | 3 CS | 101.94 | 16.99 | **18.00** |
| | (468485) | | 5 CS | 98.94 | 16.49 | **21.00** |
| | (464590) | | 1 BT | 115.14 | 19.19 | **0.80** |
| | (464590) | | 3 CS | 107.94 | 17.99 | **12.00** |
| | (464590) | | 5 CS | 101.94 | 16.99 | **18.00** |
| | (464590) | | 10 CS | 98.94 | 16.49 | **21.00** |
| | (464590) | | 25 CS | 95.94 | 15.99 | **24.00** |
| **14682** | | **750M** | 12 | 131.93 | 10.99 | |
| | (468485) | | 3 CS | 131.93 | 10.99 | **0.00** |
| | (468485) | | 5 CS | 105.53 | 8.79 | **26.40** |
| | (464590) | | 1 BT | 119.93 | 9.99 | **1.00** |
| | (464590) | | 3 CS | 115.13 | 9.59 | **16.80** |
| | (464590) | | 5 CS | 105.53 | 8.79 | **26.40** |
| | (464590) | | 25 CS | 101.93 | 8.49 | **30.00** |
| **14685** | | **375M** | 24 | 112.66 | 4.69 | |
| | (468485) | | 3 CS | 104.50 | 4.35 | **8.16** |
| | (464590) | | 1 CS | 112.66 | 4.69 | **0.00** |
| | (464590) | | 3 CS | 104.50 | 4.35 | **8.16** |
| | (464590) | | 25 CS | 95.86 | 3.99 | **16.80** |
| **PM GR AMBER MANGO BRANDY 10X12** | | | | | | |
| **18057** | 10X12 | **50M** | 10 | 95.28 | 9.53 | |
| | (468243) | | 1 CS | 95.28 | 9.53 | **0.00** |
| | (468243) | | 3 CS | 79.68 | 7.97 | **15.60** |
| **PM GR AMBER MANGO BRANDY 24PK** | | | | | | |
| **14686** | 24PK | **200M** | 24 | 87.93 | 3.66 | |
| | (468485) | | 3 CS | 64.65 | 2.69 | **23.28** |
| | (464590) | | 1 BT | 71.85 | 2.99 | **0.67** |
| | (464590) | | 3 CS | 64.65 | 2.69 | **23.28** |
| | (464590) | | 25 CS | 56.49 | 2.35 | **31.44** |
| **PM GR AMBER PCH BRANDY** | | | | | | |
| **49052** | | **1.75L** | 6 | 119.94 | 19.99 | |
| | (466038) | | 5 CS | 98.94 | 16.49 | **21.00** |
| | (468485) | | 3 CS | 101.94 | 16.99 | **18.00** |
| | (468485) | | 5 CS | 98.94 | 16.49 | **21.00** |
| | (464590) | | 1 BT | 115.14 | 19.19 | **0.80** |
| | (464590) | | 3 CS | 107.94 | 17.99 | **12.00** |
| | (464590) | | 5 CS | 101.94 | 16.99 | **18.00** |
| | (464590) | | 10 CS | 98.94 | 16.49 | **21.00** |
| | (464590) | | 25 CS | 95.94 | 15.99 | **24.00** |
| **49062** | | **750M** | 12 | 131.93 | 10.99 | |
| | (466038) | | 5 CS | 105.53 | 8.79 | **26.40** |
| | (468485) | | 3 CS | 131.93 | 10.99 | **0.00** |
| | (468485) | | 5 CS | 105.53 | 8.79 | **26.40** |
| | (464590) | | 1 BT | 119.93 | 9.99 | **1.00** |
| | (464590) | | 3 CS | 115.13 | 9.59 | **16.80** |
| | (464590) | | 5 CS | 105.53 | 8.79 | **26.40** |
| | (464590) | | 25 CS | 101.93 | 8.49 | **30.00** |
| **49063** | | **375M** | 24 | 112.66 | 4.69 | |
| | (468485) | | 3 CS | 104.50 | 4.35 | **8.16** |
| | (464590) | | 1 CS | 112.66 | 4.69 | **0.00** |
| | (464590) | | 3 CS | 104.50 | 4.35 | **8.16** |
| | (464590) | | 25 CS | 95.86 | 3.99 | **16.80** |
| **PM GR AMBER PCH BRANDY 10X12** | | | | | | |
| **49065** | 10X12 | **50M** | 10 | 95.28 | 9.53 | |
| | (468243) | | 1 CS | 95.28 | 9.53 | **0.00** |
| | (468243) | | 3 CS | 79.68 | 7.97 | **15.60** |
| **PM GR AMBER PCH BRANDY 24PK** | | | | | | |
| **49072** | 24PK | **200M** | 24 | 87.93 | 3.66 | |
| | (468485) | | 3 CS | 64.65 | 2.69 | **23.28** |
| | (464590) | | 1 BT | 71.85 | 2.99 | **0.67** |
| | (464590) | | 3 CS | 64.65 | 2.69 | **23.28** |
| | (464590) | | 25 CS | 56.49 | 2.35 | **31.44** |
| **PM GR AMBER PINE BRANDY** | | | | | | |
| **49271** | | **1.75L** | 6 | 119.94 | 19.99 | |
| | (468485) | | 3 CS | 101.94 | 16.99 | **18.00** |
| | (468485) | | 5 CS | 98.94 | 16.49 | **21.00** |
| | (464590) | | 1 BT | 115.14 | 19.19 | **0.80** |
| | (464590) | | 3 CS | 107.94 | 17.99 | **12.00** |
| | (464590) | | 5 CS | 101.94 | 16.99 | **18.00** |
| | (464590) | | 10 CS | 98.94 | 16.49 | **21.00** |
| | (464590) | | 25 CS | 95.94 | 15.99 | **24.00** |
| **49262** | | **750M** | 12 | 131.93 | 10.99 | |
| | (468485) | | 3 CS | 131.93 | 10.99 | **0.00** |
| | (468485) | | 5 CS | 105.53 | 8.79 | **26.40** |
| | (464590) | | 1 BT | 119.93 | 9.99 | **1.00** |
| | (464590) | | 3 CS | 115.13 | 9.59 | **16.80** |
| | (464590) | | 5 CS | 105.53 | 8.79 | **26.40** |
| | (464590) | | 25 CS | 101.93 | 8.49 | **30.00** |
| **49263** | | **375M** | 24 | 112.66 | 4.69 | |
| | (468485) | | 3 CS | 104.50 | 4.35 | **8.16** |
| | (464590) | | 1 CS | 112.66 | 4.69 | **0.00** |
| | (464590) | | 3 CS | 104.50 | 4.35 | **8.16** |
| | (464590) | | 25 CS | 95.86 | 3.99 | **16.80** |
| **PM GR AMBER PINE BRANDY 10X12** | | | | | | |
| **49274** | 10X12 | **50M** | 10 | 95.28 | 9.53 | |
| | (468243) | | 1 CS | 95.28 | 9.53 | **0.00** |
| | (468243) | | 3 CS | 79.68 | 7.97 | **15.60** |
| **PM GR AMBER PINE BRANDY 24PK** | | | | | | |
| **49273** | 24PK | **200M** | 24 | 87.93 | 3.66 | |
| | (468485) | | 3 CS | 64.65 | 2.69 | **23.28** |
| | (464590) | | 1 BT | 71.85 | 2.99 | **0.67** |
| | (464590) | | 3 CS | 64.65 | 2.69 | **23.28** |
| | (464590) | | 25 CS | 56.49 | 2.35 | **31.44** |
| **PM GR AMBER RED BRY BRANDY** | | | | | | |
| **49377** | | **1.75L** | 6 | 119.94 | 19.99 | |
| | (468485) | | 3 CS | 101.94 | 16.99 | **18.00** |
| | (468485) | | 5 CS | 98.94 | 16.49 | **21.00** |
| | (464590) | | 1 BT | 115.14 | 19.19 | **0.80** |
| | (464590) | | 3 CS | 107.94 | 17.99 | **12.00** |
| | (464590) | | 5 CS | 101.94 | 16.99 | **18.00** |
| | (464590) | | 10 CS | 98.94 | 16.49 | **21.00** |
| | (464590) | | 25 CS | 95.94 | 15.99 | **24.00** |
| **49378** | | **750M** | 12 | 131.93 | 10.99 | |
| | (468485) | | 3 CS | 131.93 | 10.99 | **0.00** |
| | (468485) | | 5 CS | 105.53 | 8.79 | **26.40** |
| | (464590) | | 1 BT | 119.93 | 9.99 | **1.00** |
| | (464590) | | 3 CS | 115.13 | 9.59 | **16.80** |
| | (464590) | | 5 CS | 105.53 | 8.79 | **26.40** |
| | (464590) | | 25 CS | 101.93 | 8.49 | **30.00** |
| **49379** | | **375M** | 24 | 112.66 | 4.69 | |
| | (468485) | | 3 CS | 104.50 | 4.35 | **8.16** |
| | (464590) | | 1 CS | 112.66 | 4.69 | **0.00** |
| | (464590) | | 3 CS | 104.50 | 4.35 | **8.16** |
| | (464590) | | 25 CS | 95.86 | 3.99 | **16.80** |
| **PM GR AMBER RED BRY BRANDY 10X12** | | | | | | |
| **49380** | 10X12 | **50M** | 10 | 95.28 | 9.53 | |
| | (468243) | | 1 CS | 95.28 | 9.53 | **0.00** |
| | (468243) | | 3 CS | 79.68 | 7.97 | **15.60** |
| **PM GR AMBER RED BRY BRANDY 24PK** | | | | | | |
| **49381** | 24PK | **200M** | 24 | 87.93 | 3.66 | |
| | (468485) | | 3 CS | 64.65 | 2.69 | **23.28** |
| | (464590) | | 1 BT | 71.85 | 2.99 | **0.67** |
| | (464590) | | 3 CS | 64.65 | 2.69 | **23.28** |
| | (464590) | | 25 CS | 56.49 | 2.35 | **31.44** |

#### PAUL MASSON VS

| Item# | Vt/Asst | Size | BPC | Case Price | Bot Price | Disc |
|---|---|---|---|---|---|---|
| **PM GR AMBER BRANDY** | | | | | | |
| **49012** | | **1.75L** | 6 | 115.16 | 19.19 | |
| | (464590) | | 1 CS | 115.16 | 19.19 | **0.00** |
| | (464590) | | 3 CS | 107.96 | 17.99 | **7.20** |
| | (464590) | | 5 CS | 101.96 | 16.99 | **13.20** |
| | (464590) | | 10 CS | 98.96 | 16.49 | **16.20** |
| | (464590) | | 25 CS | 95.96 | 15.99 | **19.20** |
| **49013** | | **1L** | 12 | 135.29 | 11.27 | |
| | (464590) | | 1 BT | 131.93 | 10.99 | **0.28** |
| | (464590) | | 3 CS | 119.93 | 9.99 | **15.36** |
| **49014** | | **750M** | 12 | 125.93 | 10.49 | |
| | (464590) | | 1 BT | 119.93 | 9.99 | **0.50** |
| | (464590) | | 3 CS | 115.13 | 9.59 | **10.80** |
| | (464590) | | 5 CS | 105.53 | 8.79 | **20.40** |
| | (464590) | | 25 CS | 101.93 | 8.49 | **24.00** |
| **49016** | | **375M** | 24 | 112.66 | 4.69 | |
| | (464590) | | 1 CS | 112.66 | 4.69 | **0.00** |
| | (464590) | | 3 CS | 104.50 | 4.35 | **8.16** |
| | (464590) | | 25 CS | 95.86 | 3.99 | **16.80** |
| **49010** | | **100M** | 48 | 95.71 | 1.99 | |
| | (464590) | | 1 CS | 95.71 | 1.99 | **0.00** |
| | (464590) | | 3 CS | 81.31 | 1.69 | **14.40** |
| | (464590) | | 5 CS | 64.99 | 1.35 | **30.72** |
| **PM GR AMBER BRANDY 10X12** | | | | | | |
| **49019** | 10X12 | **50M** | 10 | 95.28 | 9.53 | |
| | (468243) | | 1 CS | 95.28 | 9.53 | **0.00** |
| | (468243) | | 3 CS | 79.68 | 7.97 | **15.60** |
| **PM GR AMBER BRANDY 24PK** | | | | | | |
| **49017** | 24PK | **200M** | 24 | 71.96 | 3.00 | |
| | (464590) | | 1 BT | 71.72 | 2.99 | **0.01** |
| | (464590) | | 3 CS | 64.52 | 2.69 | **7.44** |
| | (464590) | | 25 CS | 56.36 | 2.35 | **15.60** |

#### PAUL MASSON VSOP

| Item# | Vt/Asst | Size | BPC | Case Price | Bot Price | Disc |
|---|---|---|---|---|---|---|
| **PM GR AMBER BRANDY VSOP** | | | | | | |
| **49042** | | **1.75L** | 6 | 125.96 | 20.99 | |
| | (464590) | | 1 CS | 125.96 | 20.99 | **0.00** |
| | (464590) | | 3 CS | 116.96 | 19.49 | **9.00** |
| | (464590) | | 5 CS | 107.96 | 17.99 | **18.00** |
| **49044** | | **750M** | 12 | 133.25 | 11.10 | |
| | (464590) | | 1 BT | 131.93 | 10.99 | **0.11** |
| | (464590) | | 3 CS | 124.73 | 10.39 | **8.52** |
| | (464590) | | 5 CS | 115.13 | 9.59 | **18.12** |
| **49046** | | **375M** | 24 | 128.01 | 5.33 | |
| | (464590) | | 1 BT | 119.85 | 4.99 | **0.34** |
| | (464590) | | 3 CS | 112.65 | 4.69 | **15.36** |
| **PM GR AMBER BRANDY VSOP 24PK** | | | | | | |
| **49047** | 24PK | **200M** | 24 | 87.93 | 3.66 | |
| | (464590) | | 1 BT | 80.49 | 3.35 | **0.31** |
| | (464590) | | 3 CS | 71.85 | 2.99 | **16.08** |

### RUM

#### THE REAL MCCOY

| Item# | Vt/Asst | Size | BPC | Case Price | Bot Price | Disc |
|---|---|---|---|---|---|---|
| **THE REAL MCCOY 12YR RUM NUPC** | | | | | | |
| **41535** | 6PK NUPC | **750M** | 6 | 215.96 | 35.99 | |
| | (467102) | | 1 BT | 209.96 | 34.99 | **1.00** |
| **THE REAL MCCOY 3YR RUM** | | | | | | |
| **849154** | 6PK | **750M** | 6 | 89.96 | 14.99 | |
| | (467102) | | 1 BT | 83.96 | 13.99 | **1.00** |
| **THE REAL MCCOY 5YR RUM** | | | | | | |
| **849155** | 6PK | **750M** | 6 | 131.96 | 21.99 | |
| | (467102) | | 1 BT | 119.96 | 19.99 | **2.00** |
| **THE REAL MCCOY LTD ED RUM 10YR VIRGN OAK & BBN CSK** | | | | | | |
| **35792** | VIRGN OAK & BBN CSK | **750M** | 6 | 257.96 | 42.99 | |
| **THE REAL MCCOY LTD ED RUM 12YR MADEIRA CASK 75** | | | | | | |
| **35794** | 6PK MADEIRA CASK | **750M** | 6 | 257.96 | 42.99 | |
| **THE REAL MCCOY SB 12YR RUM 92** | | | | | | |
| **35800** | 6PK | **750M** | 6 | 251.96 | 41.99 | |

| Item# | Vt/Asst | Size | BPC | Case Price | Bot Price | Disc |
|---|---|---|---|---|---|---|

# TEQUILA

## BLACK BOX PREMIUM SPIRITS

**BLACK BOX TEQ**

| | | | | | | |
|---|---|---|---|---|---|---|
| 37403 | | 1.75L | 6 | 137.70 | 22.95 | |
| | (467955) | | 1 BT | 128.94 | 21.49 | 1.46 |
| | (467955) | | 3 CS | 124.14 | 20.69 | 13.56 |
| | (467955) | | 6 CS | 119.94 | 19.99 | 17.76 |

## CASA NOBLE TEQUILA

**CASA NOBLE ALTA BELLEZA EX ANE 1PK**

| | | | | | | |
|---|---|---|---|---|---|---|
| 504158 | 1PK | 750M | 1 | 866.69 | 866.69 | |

**CASA NOBLE ANEJO 2YR TEQ NL**

| | | | | | | |
|---|---|---|---|---|---|---|
| 504120 | 6PK | 750M | 6 | 275.96 | 45.99 | |
| 504137 | 12PK | 375M | 12 | 248.33 | 20.69 | |

**CASA NOBLE ANEJO TEQ SGL BRL OL**

| | | | | | | |
|---|---|---|---|---|---|---|
| 504123 | 6PK SGL BRL | 750M | 6 | 719.96 | 119.99 | |
| | (467858) | | 1 BT | 659.96 | 109.99 | 10.00 |

**CASA NOBLE COMBO 2ANE/2REPO/2CRYS**

| | | | | | | |
|---|---|---|---|---|---|---|
| 479503 | 6PK 2ANE/2REPO/2CRYS | 750M | 6 | 179.96 | 29.99 | |
| | (467858) | | 1 BT | 160.16 | 26.69 | 3.30 |

**CASA NOBLE COMBO 4E ANEJO/REPO/CRYST**

| | | | | | | |
|---|---|---|---|---|---|---|
| 479506 | 4E ANEJO/REPO/CRYST | 375M | 12 | 189.40 | 15.78 | |

**CASA NOBLE CRYSTAL TEQ**

| | | | | | | |
|---|---|---|---|---|---|---|
| 504105 | 6PK | 750M | 6 | 185.96 | 30.99 | |
| | (467858) | | 1 BT | 179.96 | 29.99 | 1.00 |
| 504134 | 12PK | 375M | 12 | 167.93 | 13.99 | |

**CASA NOBLE CRYSTAL TEQ W/2 RCK GLS**

| | | | | | | |
|---|---|---|---|---|---|---|
| 23332 | 6PK W/2 RCK GLS | 750M | 6 | 185.96 | 30.99 | |
| | (467858) | | 1 BT | 179.96 | 29.99 | 1.00 |

**CASA NOBLE CRYSTAL TEQ W/2 STEEL CUPS**

| | | | | | | |
|---|---|---|---|---|---|---|
| 54964 | 6PK W/2 STEEL CUPS | 750M | 6 | 186.75 | 31.13 | |

**CASA NOBLE DEL FUNDR ANEJO TEQ 1PK**

| | | | | | | |
|---|---|---|---|---|---|---|
| 26187 | 1PK | 750M | 1 | 1500.00 | 1500.00 | |
| | (467858) | | 1 BT | 1499.99 | 1499.99 | 0.01 |

**CASA NOBLE JOVEN SML BATCH TEQ SPECIAL RSV 750**

| | | | | | | |
|---|---|---|---|---|---|---|
| 504154 | SPECIAL RSV 6PK | 750M | 6 | 191.94 | 31.99 | |

**CASA NOBLE JOVEN TEQ HORSESHOE CASINO**

| | | | | | | |
|---|---|---|---|---|---|---|
| 53462 | 6PK HORSESHOE CASINO | 750M | 6 | 207.45 | 34.58 | |
| | (467679) | | 1 CS | 161.97 | 27.00 | 45.48 |

**CASA NOBLE JOVEN TEQ 6P ZEN W HRSESHE CAS**

| | | | | | | |
|---|---|---|---|---|---|---|
| 51836 | 6P ZEN W HRSESHE CAS | 750M | 6 | 207.45 | 34.58 | |
| | (467583) | | 1 CS | 161.97 | 27.00 | 45.48 |

**CASA NOBLE REPO SNGL BRL TEQ MD FLAG**

| | | | | | | |
|---|---|---|---|---|---|---|
| 27970 | 6PK MD FLAG | 750M | 6 | 299.94 | 49.99 | |

**CASA NOBLE REPO TEQ**

| | | | | | | |
|---|---|---|---|---|---|---|
| 504115 | 6PK | 750M | 6 | 221.96 | 36.99 | |
| 504116 | 12PK | 375M | 12 | 224.33 | 18.69 | |

**CASA NOBLE REPO TEQ SNGL BRL**

| | | | | | | |
|---|---|---|---|---|---|---|
| 504110 | 6PK SNGL BRL | 750M | 6 | 299.94 | 49.99 | |

# VODKA

## BLACK BOX PREMIUM SPIRITS

**BLACK BOX VODKA**

| | | | | | | |
|---|---|---|---|---|---|---|
| 37402 | | 1.75L | 6 | 110.33 | 18.39 | |
| | (467955) | | 1 BT | 106.13 | 17.69 | 0.70 |
| | (467955) | | 3 CS | 101.33 | 16.89 | 9.00 |
| | (467955) | | 6 CS | 95.93 | 15.99 | 14.40 |

## HIGH WEST

**HIGH WEST 7000 VODKA**

| | | | | | | |
|---|---|---|---|---|---|---|
| 849565 | 6PK | 750M | 6 | 142.16 | 23.69 | |
| | (467716) | | 1 BT | 136.16 | 22.69 | 1.00 |

## SVEDKA VODKA

**SVEDKA BLUE RSPBRY VODKA**

| | | | | | | |
|---|---|---|---|---|---|---|
| 474119 | | 1.75L | 6 | 119.96 | 19.99 | |
| | (467952) | | 1 CS | 119.96 | 19.99 | 0.00 |
| | (467952) | | 5 CS | 101.96 | 16.99 | 18.00 |
| | (467952) | | 10 CS | 98.96 | 16.49 | 21.00 |
| | (467952) | | 20 CS | 95.96 | 15.99 | 24.00 |
| 474118 | | 1L | 12 | 149.93 | 12.49 | |
| | (468922) | | 10 CS | 119.93 | 9.99 | 30.00 |
| | (467952) | | 1 BT | 143.93 | 11.99 | 0.50 |
| | (467952) | | 3 CS | 128.33 | 10.69 | 21.60 |
| 474123 | | 750M | 12 | 128.33 | 10.69 | |
| | (467952) | | 1 BT | 119.93 | 9.99 | 0.70 |
| | (467952) | | 5 CS | 111.53 | 9.29 | 16.80 |
| | (467952) | | 20 CS | 105.53 | 8.79 | 22.80 |
| 474125 | 12PK | 375M | 12 | 56.28 | 4.69 | |
| | (464652) | | 5 CS | 44.28 | 3.69 | 12.00 |
| | (467952) | | 1 CS | 56.28 | 4.69 | 0.00 |
| | (467952) | | 5 CS | 47.88 | 3.99 | 8.40 |

**SVEDKA BLUE RSPBRY VODKA 10X12**

| | | | | | | |
|---|---|---|---|---|---|---|
| 474129 | 10X12 | 50M | 10 | 114.00 | 11.40 | |
| | (466244) | | 1 BT | 79.70 | 7.97 | 3.43 |
| | (466244) | | 3 CS | 71.30 | 7.13 | 42.70 |

**SVEDKA CHERRY VODKA 70 NL**

| | | | | | | |
|---|---|---|---|---|---|---|
| 474016 | NL | 1.75L | 6 | 119.96 | 19.99 | |
| | (467952) | | 1 CS | 119.96 | 19.99 | 0.00 |
| | (467952) | | 5 CS | 101.96 | 16.99 | 18.00 |
| | (467952) | | 10 CS | 98.96 | 16.49 | 21.00 |
| | (467952) | | 20 CS | 95.96 | 15.99 | 24.00 |
| 474017 | NL | 1L | 12 | 149.93 | 12.49 | |
| | (468922) | | 10 CS | 119.93 | 9.99 | 30.00 |
| | (467952) | | 1 BT | 143.93 | 11.99 | 0.50 |
| | (467952) | | 3 CS | 128.33 | 10.69 | 21.60 |
| 474026 | NL | 750M | 12 | 128.33 | 10.69 | |
| | (467952) | | 1 BT | 119.93 | 9.99 | 0.70 |
| | (467952) | | 5 CS | 111.53 | 9.29 | 16.80 |
| | (467952) | | 20 CS | 105.53 | 8.79 | 22.80 |

**SVEDKA CITRON VODKA 70 NL**

| | | | | | | |
|---|---|---|---|---|---|---|
| 474019 | NL | 1.75L | 6 | 119.96 | 19.99 | |
| | (467952) | | 1 CS | 119.96 | 19.99 | 0.00 |
| | (467952) | | 5 CS | 101.96 | 16.99 | 18.00 |
| | (467952) | | 10 CS | 98.96 | 16.49 | 21.00 |
| | (467952) | | 20 CS | 95.96 | 15.99 | 24.00 |
| 474018 | NL | 1L | 12 | 149.93 | 12.49 | |
| | (468922) | | 10 CS | 119.93 | 9.99 | 30.00 |
| | (467952) | | 1 BT | 143.93 | 11.99 | 0.50 |
| | (467952) | | 3 CS | 128.33 | 10.69 | 21.60 |
| 474027 | NL | 750M | 12 | 128.33 | 10.69 | |
| | (467952) | | 1 BT | 119.93 | 9.99 | 0.70 |
| | (467952) | | 5 CS | 111.53 | 9.29 | 16.80 |
| | (467952) | | 20 CS | 105.53 | 8.79 | 22.80 |

**SVEDKA CLEMENTINE VODKA 70 NL**

| | | | | | | |
|---|---|---|---|---|---|---|
| 474020 | NL | 1.75L | 6 | 119.96 | 19.99 | |
| | (467952) | | 1 CS | 119.96 | 19.99 | 0.00 |
| | (467952) | | 5 CS | 101.96 | 16.99 | 18.00 |
| | (467952) | | 10 CS | 98.96 | 16.49 | 21.00 |
| | (467952) | | 20 CS | 95.96 | 15.99 | 24.00 |
| 474021 | NL | 1L | 12 | 149.93 | 12.49 | |
| | (468922) | | 10 CS | 119.93 | 9.99 | 30.00 |
| | (467952) | | 1 BT | 143.93 | 11.99 | 0.50 |
| | (467952) | | 3 CS | 128.33 | 10.69 | 21.60 |
| 474028 | NL | 750M | 12 | 128.33 | 10.69 | |
| | (467952) | | 1 BT | 119.93 | 9.99 | 0.70 |
| | (467952) | | 5 CS | 111.53 | 9.29 | 16.80 |
| | (467952) | | 20 CS | 105.53 | 8.79 | 22.80 |

**SVEDKA CUCUM LIME VODKA 70**

| | | | | | | |
|---|---|---|---|---|---|---|
| 474088 | | 1.75L | 6 | 119.96 | 19.99 | |
| | (467952) | | 1 CS | 119.96 | 19.99 | 0.00 |
| | (467952) | | 5 CS | 101.96 | 16.99 | 18.00 |
| | (467952) | | 10 CS | 98.96 | 16.49 | 21.00 |
| | (467952) | | 20 CS | 95.96 | 15.99 | 24.00 |
| 474087 | | 1L | 12 | 149.93 | 12.49 | |
| | (468922) | | 10 CS | 119.93 | 9.99 | 30.00 |
| | (467952) | | 1 BT | 143.93 | 11.99 | 0.50 |
| | (467952) | | 3 CS | 128.33 | 10.69 | 21.60 |
| 474086 | | 750M | 12 | 128.33 | 10.69 | |
| | (467952) | | 1 BT | 119.93 | 9.99 | 0.70 |
| | (467952) | | 5 CS | 111.53 | 9.29 | 16.80 |
| | (467952) | | 20 CS | 105.53 | 8.79 | 22.80 |
| 474083 | 12PK | 375M | 12 | 56.28 | 4.69 | |
| | (464652) | | 5 CS | 44.28 | 3.69 | 12.00 |
| | (467952) | | 1 CS | 56.28 | 4.69 | 0.00 |
| | (467952) | | 5 CS | 47.88 | 3.99 | 8.40 |

**SVEDKA CUCUM LIME VODKA 70 10X12**

| | | | | | | |
|---|---|---|---|---|---|---|
| 474089 | 10X12 | 50M | 10 | 114.00 | 11.40 | |

**SVEDKA GRP FRT JALPNO VODKA**

| | | | | | | |
|---|---|---|---|---|---|---|
| 800789 | | 1L | 12 | 149.93 | 12.49 | |
| | (468922) | | 10 CS | 119.93 | 9.99 | 30.00 |
| | (467952) | | 1 BT | 143.93 | 11.99 | 0.50 |
| | (467952) | | 3 CS | 128.33 | 10.69 | 21.60 |

**SVEDKA MANGO PINE VODKA**

| | | | | | | |
|---|---|---|---|---|---|---|
| 43506 | | 1.75L | 6 | 119.96 | 19.99 | |
| | (467952) | | 1 CS | 119.96 | 19.99 | 0.00 |
| | (467952) | | 5 CS | 101.96 | 16.99 | 18.00 |
| | (467952) | | 10 CS | 98.96 | 16.49 | 21.00 |
| | (467952) | | 20 CS | 95.96 | 15.99 | 24.00 |
| 43507 | | 1L | 12 | 149.93 | 12.49 | |
| | (468922) | | 10 CS | 119.93 | 9.99 | 30.00 |
| | (467952) | | 1 BT | 143.93 | 11.99 | 0.50 |
| | (467952) | | 3 CS | 128.33 | 10.69 | 21.60 |
| 43500 | | 750M | 12 | 128.33 | 10.69 | |
| | (467952) | | 1 BT | 119.93 | 9.99 | 0.70 |
| | (467952) | | 5 CS | 111.53 | 9.29 | 16.80 |
| | (467952) | | 20 CS | 105.53 | 8.79 | 22.80 |
| 43508 | 12PK | 375M | 12 | 56.28 | 4.69 | |
| | (464652) | | 5 CS | 44.28 | 3.69 | 12.00 |
| | (467952) | | 1 CS | 56.28 | 4.69 | 0.00 |
| | (467952) | | 5 CS | 47.88 | 3.99 | 8.40 |

**SVEDKA ORANGE CREAM POP VODKA**

| | | | | | | |
|---|---|---|---|---|---|---|
| 473989 | | 750M | 12 | 128.33 | 10.69 | |
| | (467952) | | 1 BT | 119.93 | 9.99 | 0.70 |
| | (467952) | | 5 CS | 111.53 | 9.29 | 16.80 |
| | (467952) | | 20 CS | 105.53 | 8.79 | 22.80 |

**SVEDKA PEACH VODKA 70**

| | | | | | | |
|---|---|---|---|---|---|---|
| 43546 | | 1.75L | 6 | 119.96 | 19.99 | |
| | (467952) | | 1 CS | 119.96 | 19.99 | 0.00 |
| | (467952) | | 5 CS | 101.96 | 16.99 | 18.00 |
| | (467952) | | 10 CS | 98.96 | 16.49 | 21.00 |
| | (467952) | | 20 CS | 95.96 | 15.99 | 24.00 |
| 474058 | | 1L | 12 | 149.93 | 12.49 | |
| | (468922) | | 10 CS | 119.93 | 9.99 | 30.00 |
| | (467952) | | 1 BT | 143.93 | 11.99 | 0.50 |
| | (467952) | | 3 CS | 128.33 | 10.69 | 21.60 |
| 474057 | 12PK | 375M | 12 | 56.28 | 4.69 | |
| | (464652) | | 5 CS | 44.28 | 3.69 | 12.00 |
| | (467952) | | 1 CS | 56.28 | 4.69 | 0.00 |
| | (467952) | | 5 CS | 47.88 | 3.99 | 8.40 |

**SVEDKA PEACH VODKA 70 NL**

| | | | | | | |
|---|---|---|---|---|---|---|
| 43583 | NL | 750M | 12 | 128.33 | 10.69 | |
| | (467952) | | 1 BT | 119.93 | 9.99 | 0.70 |
| | (467952) | | 5 CS | 111.53 | 9.29 | 16.80 |
| | (467952) | | 20 CS | 105.53 | 8.79 | 22.80 |

**SVEDKA RASPBERRY VODKA 70 NL**

| | | | | | | |
|---|---|---|---|---|---|---|
| 474022 | NL | 1.75L | 6 | 119.96 | 19.99 | |
| | (467952) | | 1 CS | 119.96 | 19.99 | 0.00 |
| | (467952) | | 5 CS | 101.96 | 16.99 | 18.00 |
| | (467952) | | 10 CS | 98.96 | 16.49 | 21.00 |
| | (467952) | | 20 CS | 95.96 | 15.99 | 24.00 |
| 474023 | NL | 1L | 12 | 149.93 | 12.49 | |
| | (468922) | | 10 CS | 119.93 | 9.99 | 30.00 |
| | (467952) | | 1 BT | 143.93 | 11.99 | 0.50 |
| | (467952) | | 3 CS | 128.33 | 10.69 | 21.60 |
| 474029 | NL | 750M | 12 | 128.33 | 10.69 | |
| | (467952) | | 1 BT | 119.93 | 9.99 | 0.70 |
| | (467952) | | 5 CS | 111.53 | 9.29 | 16.80 |
| | (467952) | | 20 CS | 105.53 | 8.79 | 22.80 |

**SVEDKA STRBRY COLADA VODKA**

| | | | | | | |
|---|---|---|---|---|---|---|
| 473983 | | 750M | 12 | 128.33 | 10.69 | |
| | (467952) | | 1 BT | 119.93 | 9.99 | 0.70 |
| | (467952) | | 5 CS | 111.53 | 9.29 | 16.80 |
| | (467952) | | 20 CS | 105.53 | 8.79 | 22.80 |

**SVEDKA STRBRY LMNADE VODKA**

| | | | | | | |
|---|---|---|---|---|---|---|
| 43502 | | 1.75L | 6 | 119.96 | 19.99 | |
| | (467952) | | 1 CS | 119.96 | 19.99 | 0.00 |
| | (467952) | | 5 CS | 101.96 | 16.99 | 18.00 |
| | (467952) | | 10 CS | 98.96 | 16.49 | 21.00 |
| | (467952) | | 20 CS | 95.96 | 15.99 | 24.00 |
| 43503 | | 1L | 12 | 149.93 | 12.49 | |
| | (468922) | | 10 CS | 119.93 | 9.99 | 30.00 |
| | (467952) | | 1 BT | 143.93 | 11.99 | 0.50 |
| | (467952) | | 3 CS | 128.33 | 10.69 | 21.60 |
| 43501 | | 750M | 12 | 128.33 | 10.69 | |
| | (467952) | | 1 BT | 119.93 | 9.99 | 0.70 |
| | (467952) | | 5 CS | 111.53 | 9.29 | 16.80 |
| | (467952) | | 20 CS | 105.53 | 8.79 | 22.80 |
| 43505 | 12PK | 375M | 12 | 56.28 | 4.69 | |
| | (464652) | | 5 CS | 44.28 | 3.69 | 12.00 |
| | (467952) | | 1 CS | 56.28 | 4.69 | 0.00 |
| | (467952) | | 5 CS | 47.88 | 3.99 | 8.40 |

**SVEDKA VAN VODKA 70 NL**

| | | | | | | |
|---|---|---|---|---|---|---|
| 474025 | NL | 1L | 12 | 149.93 | 12.49 | |
| | (468922) | | 10 CS | 119.93 | 9.99 | 30.00 |
| | (467952) | | 1 BT | 143.93 | 11.99 | 0.50 |
| | (467952) | | 3 CS | 128.33 | 10.69 | 21.60 |
| 474030 | NL | 750M | 12 | 128.33 | 10.69 | |
| | (467952) | | 1 BT | 119.93 | 9.99 | 0.70 |
| | (467952) | | 5 CS | 111.53 | 9.29 | 16.80 |
| | (467952) | | 20 CS | 105.53 | 8.79 | 22.80 |

**SVEDKA VODKA 100**

| | | | | | | |
|---|---|---|---|---|---|---|
| 474037 | | 750M | 12 | 160.25 | 13.35 | |
| | (467952) | | 1 BT | 137.93 | 11.49 | 1.86 |
| | (467952) | | 1 CS | 125.93 | 10.49 | 34.32 |
| 474036 | 12PK | 375M | 12 | 88.25 | 7.35 | |
| | (467952) | | 1 BT | 80.33 | 6.69 | 0.66 |
| | (467952) | | 1 CS | 71.93 | 5.99 | 16.32 |

**SVEDKA VODKA 80**

| | | | | | | |
|---|---|---|---|---|---|---|
| 473901 | | 1.75L | 6 | 119.96 | 19.99 | |
| | (467952) | | 1 CS | 119.96 | 19.99 | 0.00 |
| | (467952) | | 5 CS | 101.96 | 16.99 | 18.00 |
| | (467952) | | 10 CS | 98.96 | 16.49 | 21.00 |
| | (467952) | | 20 CS | 95.96 | 15.99 | 24.00 |
| 473900 | | 1L | 12 | 149.93 | 12.49 | |
| | (468922) | | 10 CS | 119.93 | 9.99 | 30.00 |
| | (467952) | | 1 BT | 143.93 | 11.99 | 0.50 |
| | (467952) | | 3 CS | 128.33 | 10.69 | 21.60 |
| 473902 | | 750M | 12 | 128.33 | 10.69 | |
| | (467952) | | 1 BT | 119.93 | 9.99 | 0.70 |
| | (467952) | | 5 CS | 111.53 | 9.29 | 16.80 |
| | (467952) | | 20 CS | 105.53 | 8.79 | 22.80 |
| 474112 | | 375M | 24 | 121.00 | 5.04 | |
| | (464652) | | 5 CS | 88.60 | 3.69 | 32.40 |
| | (467952) | | 1 BT | 112.60 | 4.69 | 0.35 |
| | (467952) | | 5 CS | 95.80 | 3.99 | 25.20 |
| 474115 | | 200M | 48 | 143.68 | 2.99 | |
| | (467952) | | 1 CS | 143.68 | 2.99 | 0.00 |
| | (467952) | | 5 CS | 129.28 | 2.69 | 14.40 |
| 473896 | | 100M | 48 | 95.71 | 1.99 | |
| | (467952) | | 1 BT | 81.31 | 1.69 | 0.30 |

**SVEDKA VODKA 80 W/6 BLD MARY MX**

| | | | | | | |
|---|---|---|---|---|---|---|
| 474096 | 6PK W/6 BLD MARY MX | 1L | 6 | 149.93 | 24.99 | |

| Item# | Vt/Asst | Size | BPC | Case Price | Bot Price | Disc |
|---|---|---|---|---|---|---|
| **SVEDKA VODKA 80 12/10PK PET** | | | | | | |
| **39662** | 12/10PK PET | **50M** | 120 | 88.05 | 0.73 | |
| | (466244) | | 1 BT | 79.65 | 0.66 | **0.07** |
| | (466244) | | 3 CS | 71.25 | 0.59 | **16.80** |
| **SVEDKA VODKA 80 PET** | | | | | | |
| **473898** | PET | **750M** | 12 | 128.33 | 10.69 | |
| | (467952) | | 1 BT | 119.93 | 9.99 | **0.70** |
| | (467952) | | 5 CS | 111.53 | 9.29 | **16.80** |
| | (467952) | | 20 CS | 105.53 | 8.79 | **22.80** |
| **SVEDKA VODKA 80 STRS&STRPS** | | | | | | |
| **473893** | STRS&STRPS | **1.75L** | 6 | 119.96 | 19.99 | |

## WHISKEY

### BLACK BOX PREMIUM SPIRITS

| | | | | | | |
|---|---|---|---|---|---|---|
| **BLACK BOX WHISKEY** | | | | | | |
| **37405** | | **1.75L** | 6 | 137.70 | 22.95 | |
| | (467955) | | 1 BT | 128.94 | 21.49 | **1.46** |
| | (467955) | | 3 CS | 124.14 | 20.69 | **13.56** |
| | (467955) | | 6 CS | 119.94 | 19.99 | **17.76** |

### BLACK VELVET

| | | | | | | |
|---|---|---|---|---|---|---|
| **BLACK VELVET WHISKY** | | | | | | |
| **13023** | | **1L** | 12 | 104.33 | 8.69 | |
| | (467328) | | 3 CS | 104.33 | 8.69 | **0.00** |
| **13024** | | **750M** | 12 | 88.25 | 7.35 | |
| | (467328) | | 3 CS | 88.25 | 7.35 | **0.00** |
| **13026** | | **375M** | 24 | 112.66 | 4.69 | |
| | (467328) | | 1 BT | 88.66 | 3.69 | **1.00** |
| **13027** | | **200M** | 48 | 119.71 | 2.49 | |
| | (467328) | | 3 CS | 119.71 | 2.49 | **0.00** |
| **BLACK VELVET WHISKY 12X10** | | | | | | |
| **13029** | 12X10 | **50M** | 12 | 79.68 | 6.64 | |
| | (467328) | | 3 CS | 79.68 | 6.64 | **0.00** |
| **BLACK VELVET WHISKY PET** | | | | | | |
| **13022** | PET | **1.75L** | 6 | 82.00 | 13.67 | |
| | (467328) | | 3 CS | 71.92 | 11.99 | **10.08** |
| **13025** | PET | **750M** | 12 | 88.25 | 7.35 | |
| | (467328) | | 3 CS | 88.25 | 7.35 | **0.00** |
| **BLACK VELVET WHISKY PET CAMO LBL** | | | | | | |
| **46308** | PET CAMO LBL | **1.75L** | 6 | 82.00 | 13.67 | |
| | (467328) | | 3 CS | 71.92 | 11.99 | **10.08** |

### BLACK VELVET RESERVE

| | | | | | | |
|---|---|---|---|---|---|---|
| **BLACK VELVET 8YR RSV** | | | | | | |
| **13042** | | **1.75L** | 6 | 101.96 | 16.99 | |
| | (466810) | | 1 CS | 95.96 | 15.99 | **6.00** |
| **13044** | | **750M** | 12 | 125.93 | 10.49 | |
| | (466810) | | 1 CS | 119.93 | 9.99 | **6.00** |
| | (466810) | | 3 CS | 107.93 | 8.99 | **18.00** |
| **BLACK VELVET TOASTED CARAMEL** | | | | | | |
| **13051** | | **750M** | 12 | 143.28 | 11.94 | |
| | (466810) | | 1 BT | 125.88 | 10.49 | **1.45** |
| | (466810) | | 1 CS | 119.88 | 9.99 | **23.40** |
| | (466810) | | 3 CS | 107.88 | 8.99 | **35.40** |
| **BLACK VELVET TOASTED CARAMEL 10X12** | | | | | | |
| **13018** | 10X12 | **50M** | 10 | 79.73 | 7.97 | |

### HIGH WEST

| | | | | | | |
|---|---|---|---|---|---|---|
| **HIGH WEST BOULEVARDIER** | | | | | | |
| **849568** | 6PK | **750M** | 6 | 233.96 | 38.99 | |
| | (467716) | | 1 BT | 191.96 | 31.99 | **7.00** |
| **HIGH WEST MANHATTAN** | | | | | | |
| **849569** | 6PK | **750M** | 6 | 233.96 | 38.99 | |
| | (467716) | | 1 BT | 191.96 | 31.99 | **7.00** |
| **HIGH WEST SAMPLER PACK 2/2/1/1 AP DB CP RD** | | | | | | |
| **13216** | 2/2/1/1 AP DB CP RD | **750M** | 6 | 288.00 | 48.00 | |
| **HIGH WEST WHSKY AMER PRAIR BBN** | | | | | | |
| **350426** | 12PK | **375M** | 12 | 216.00 | 18.00 | |
| | (467716) | | 1 BT | 176.28 | 14.69 | **3.31** |
| | (467716) | | 2 CS | 160.20 | 13.35 | **55.80** |
| **HIGH WEST WHSKY AMER PRAIR BBN DAWSONS** | | | | | | |
| **54741** | 6PK DAWSONS | **750M** | 6 | 216.00 | 36.00 | |
| **HIGH WEST WHSKY CAMPFIRE** | | | | | | |
| **350400** | 6PK | **750M** | 6 | 288.00 | 48.00 | |
| | (467716) | | 1 BT | 287.94 | 47.99 | **0.01** |
| **350427** | 12PK | **375M** | 12 | 336.00 | 28.00 | |
| | (467716) | | 1 BT | 335.88 | 27.99 | **0.01** |
| | (467716) | | 2 CS | 320.28 | 26.69 | **15.72** |
| **HIGH WEST WHSKY MIDWINTER NGHT** | | | | | | |
| **350414** | 6PK | **750M** | 6 | 406.12 | 67.69 | |
| | (463561) | | 1 BT | 400.12 | 66.69 | **1.00** |
| **HIGH WEST WHSKY RENDEZVOUS RYE** | | | | | | |
| **350403** | 6PK | **750M** | 6 | 288.00 | 48.00 | |
| | (467716) | | 1 BT | 287.94 | 47.99 | **0.01** |
| **HIGH WEST WHSKY SLVR WSTRN OAT** | | | | | | |
| **350406** | 6PK | **750M** | 6 | 166.16 | 27.69 | |
| | (467716) | | 1 BT | 148.16 | 24.69 | **3.00** |
| **HIGH WEST YIPPEE KI YAY RYE WHSKY** | | | | | | |
| **850683** | WHSKY 6PK | **750M** | 6 | 365.96 | 60.99 | |
| | (463561) | | 1 BT | 359.96 | 59.99 | **1.00** |

### MACNAUGHTONS 80

| | | | | | | |
|---|---|---|---|---|---|---|
| **MACNAUGHTONS 80** | | | | | | |
| **61282** | | **1.75L** | 6 | 77.96 | 12.99 | |

### SERPENTS BITE

| | | | | | | |
|---|---|---|---|---|---|---|
| **SERPENTS BITE APL CIDER WHSKY** | | | | | | |
| **322035** | | **1L** | 12 | 152.28 | 12.69 | |
| | (467959) | | 1 BT | 143.88 | 11.99 | **0.70** |
| **322033** | | **750M** | 12 | 170.21 | 14.18 | |
| | (467959) | | 1 BT | 119.93 | 9.99 | **4.19** |
| | (467959) | | 3 CS | 112.25 | 9.35 | **57.96** |

## WINES

### 7 MOONS

| | | | | | | |
|---|---|---|---|---|---|---|
| **7 MOONS CALIF RED BLND** | | | | | | |
| **43008** | | **750M** | 12 | 140.00 | 11.67 | |
| | (467331) | | 1 BT | 104.24 | 8.69 | **2.98** |
| | (467331) | | 3 CS | 95.84 | 7.99 | **44.16** |
| | (467331) | | 20 CS | 88.16 | 7.35 | **51.84** |
| | (468242) | | 15 CS | 88.16 | 7.35 | **51.84** |
| **7 MOONS DARK SIDE RED BLND** | | | | | | |
| **47465** | | **750M** | 12 | 140.00 | 11.67 | |
| | (467331) | | 1 BT | 104.24 | 8.69 | **2.98** |
| | (467331) | | 3 CS | 95.84 | 7.99 | **44.16** |
| | (467331) | | 20 CS | 88.16 | 7.35 | **51.84** |
| | (468242) | | 15 CS | 88.16 | 7.35 | **51.84** |

### ALICE WHITE

| | | | | | | |
|---|---|---|---|---|---|---|
| **ALICE WHT LEXIA** | | | | | | |
| **138404** | | **750M** | 12 | 64.25 | 5.35 | |
| **ALICE WHT MERLOT** | | | | | | |
| **138412** | | **1.5L** | 6 | 59.96 | 9.99 | |

### ANDERRA

| | | | | | | |
|---|---|---|---|---|---|---|
| **ANDERRA CAB** | | | | | | |
| **53876** | | **750M** | 12 | 95.93 | 7.99 | |
| | (465104) | | 1 BT | 35.93 | 2.99 | **5.00** |
| **ANDERRA CARMENERE** | | | | | | |
| **53877** | | **750M** | 12 | 95.93 | 7.99 | |
| **ANDERRA SAUV BL** | | | | | | |
| **53875** | | **750M** | 12 | 95.93 | 7.99 | |

### ARBOR MIST

| | | | | | | |
|---|---|---|---|---|---|---|
| **ARBOR MIST ARBORITA LIME MARG** | | | | | | |
| **43558** | | **750M** | 12 | 56.33 | 4.69 | |
| | (467338) | | 7 CS | 47.93 | 3.99 | **8.40** |
| **ARBOR MIST ARBORITA MANGO MARG** | | | | | | |
| **43068** | | **750M** | 12 | 56.33 | 4.69 | |
| | (467338) | | 7 CS | 47.93 | 3.99 | **8.40** |
| **ARBOR MIST ARBORITA STRWBRY** | | | | | | |
| **43559** | | **750M** | 12 | 56.33 | 4.69 | |
| | (467338) | | 7 CS | 47.93 | 3.99 | **8.40** |
| **ARBOR MIST BLACKBERRY MERLOT** | | | | | | |
| **51682** | | **1.5L** | 6 | 44.12 | 7.35 | |
| | (467338) | | 7 CS | 35.96 | 5.99 | **8.16** |
| **51684** | | **750M** | 12 | 56.33 | 4.69 | |
| | (467338) | | 7 CS | 47.93 | 3.99 | **8.40** |
| **ARBOR MIST CHERRY RED MOSCATO** | | | | | | |
| **51705** | | **1.5L** | 6 | 44.12 | 7.35 | |
| | (467338) | | 7 CS | 35.96 | 5.99 | **8.16** |
| **51703** | | **750M** | 12 | 56.33 | 4.69 | |
| | (467338) | | 7 CS | 47.93 | 3.99 | **8.40** |
| **ARBOR MIST CRANBRY WH MERLOT** | | | | | | |
| **51692** | | **1.5L** | 6 | 44.12 | 7.35 | |
| | (467338) | | 7 CS | 35.96 | 5.99 | **8.16** |
| **ARBOR MIST EXOTIC FRT WHT ZIN** | | | | | | |
| **51142** | | **1.5L** | 6 | 44.12 | 7.35 | |
| | (467338) | | 7 CS | 35.96 | 5.99 | **8.16** |
| **51144** | | **750M** | 12 | 56.33 | 4.69 | |
| | (467338) | | 7 CS | 47.93 | 3.99 | **8.40** |
| **ARBOR MIST ISLAND FRT P GRIGIO** | | | | | | |
| **51140** | | **1.5L** | 6 | 44.12 | 7.35 | |
| | (467338) | | 7 CS | 35.96 | 5.99 | **8.16** |
| **51146** | | **750M** | 12 | 56.33 | 4.69 | |
| | (467338) | | 7 CS | 47.93 | 3.99 | **8.40** |
| **ARBOR MIST MANGO STRAW MOSCATO** | | | | | | |
| **51329** | | **1.5L** | 6 | 44.12 | 7.35 | |
| | (467338) | | 7 CS | 35.96 | 5.99 | **8.16** |
| **51340** | | **750M** | 12 | 56.33 | 4.69 | |
| | (467338) | | 7 CS | 47.93 | 3.99 | **8.40** |
| **ARBOR MIST MIX BERRY P NOIR** | | | | | | |
| **51344** | | **750M** | 12 | 56.33 | 4.69 | |
| | (467338) | | 7 CS | 47.93 | 3.99 | **8.40** |
| **ARBOR MIST PEACH CHARD** | | | | | | |
| **51152** | | **1.5L** | 6 | 44.12 | 7.35 | |
| | (467338) | | 7 CS | 35.96 | 5.99 | **8.16** |
| **51154** | | **750M** | 12 | 56.33 | 4.69 | |
| | (467338) | | 7 CS | 47.93 | 3.99 | **8.40** |
| **ARBOR MIST PEACH MOSCATO** | | | | | | |
| **51180** | | **1.5L** | 6 | 44.12 | 7.35 | |
| | (467338) | | 7 CS | 35.96 | 5.99 | **8.16** |
| **51179** | | **750M** | 12 | 56.33 | 4.69 | |
| | (467338) | | 7 CS | 47.93 | 3.99 | **8.40** |
| **ARBOR MIST PINE STRBRY PINK MOSCATO** | | | | | | |
| **51133** | MOSCATO | **750M** | 12 | 56.33 | 4.69 | |
| | (467338) | | 7 CS | 47.93 | 3.99 | **8.40** |
| **ARBOR MIST PINE STRBRY PINK MOSCATO 1.5L** | | | | | | |
| **51135** | MOSCATO | **1.5L** | 6 | 44.12 | 7.35 | |
| | (467338) | | 7 CS | 35.96 | 5.99 | **8.16** |
| **ARBOR MIST POM BRY P NOIR +14 1.5L** | | | | | | |
| **51129** | +14 | **1.5L** | 6 | 44.12 | 7.35 | |
| | (467338) | | 7 CS | 35.96 | 5.99 | **8.16** |
| **ARBOR MIST RAS PINK MOSCATO** | | | | | | |
| **51177** | | **1.5L** | 6 | 44.12 | 7.35 | |
| | (467338) | | 7 CS | 35.96 | 5.99 | **8.16** |
| **51176** | | **750M** | 12 | 56.33 | 4.69 | |
| | (467338) | | 7 CS | 47.93 | 3.99 | **8.40** |
| **ARBOR MIST SANGRIA ZIN** | | | | | | |
| **51132** | | **1.5L** | 6 | 44.12 | 7.35 | |
| | (467338) | | 7 CS | 35.96 | 5.99 | **8.16** |
| **51134** | | **750M** | 12 | 56.33 | 4.69 | |
| | (467338) | | 7 CS | 47.93 | 3.99 | **8.40** |
| **ARBOR MIST STRAW WHT ZIN** | | | | | | |
| **51162** | | **1.5L** | 6 | 44.12 | 7.35 | |
| | (467338) | | 7 CS | 35.96 | 5.99 | **8.16** |
| **51164** | | **750M** | 12 | 56.33 | 4.69 | |
| | (467338) | | 7 CS | 47.93 | 3.99 | **8.40** |
| **ARBOR MIST TROPICAL FRT CHARD** | | | | | | |
| **51122** | | **1.5L** | 6 | 44.12 | 7.35 | |
| | (467338) | | 7 CS | 35.96 | 5.99 | **8.16** |
| **ARBOR MIST WHT PEAR P GRIGIO** | | | | | | |
| **51353** | | **1.5L** | 6 | 44.12 | 7.35 | |
| | (467338) | | 7 CS | 35.96 | 5.99 | **8.16** |
| **51352** | | **750M** | 12 | 56.33 | 4.69 | |
| | (467338) | | 7 CS | 47.93 | 3.99 | **8.40** |

### AUROS

| | | | | | | |
|---|---|---|---|---|---|---|
| **AUROS NAPA CAB +14 2015** | | | | | | |
| **43936** | 2015 6PK +14 | **750M** | 6 | 193.13 | 32.19 | |
| | (468239) | | 1 BT | 191.93 | 31.99 | **0.20** |
| | (468239) | | 1 CS | 179.93 | 29.99 | **13.20** |
| | (468239) | | 2 CS | 172.13 | 28.69 | **21.00** |

### BAND OF ROSES

| | | | | | | |
|---|---|---|---|---|---|---|
| **BAND OF ROSES ROSE** | | | | | | |
| **34986** | 2017 | **750M** | 12 | 119.93 | 9.99 | |
| | (467345) | | 1 BT | 104.33 | 8.69 | **1.30** |
| | (467345) | | 3 CS | 95.93 | 7.99 | **24.00** |
| | (468242) | | 15 CS | 88.25 | 7.35 | **31.68** |

### BLACK BOX

| | | | | | | |
|---|---|---|---|---|---|---|
| **BLACK BOX BAROSSA VLY SHIRAZ BIB 3L** | | | | | | |
| **322086** | 6PK BIB | **3L** | 6 | 107.96 | 17.99 | |
| | (467341) | | 1 CS | 104.12 | 17.35 | **3.84** |
| | (467341) | | 5 CS | 100.16 | 16.69 | **7.80** |
| | (467341) | | 10 CS | 95.96 | 15.99 | **12.00** |
| | (467341) | | 25 CS | 92.12 | 15.35 | **15.84** |
| | (12/1-12/15:468573)100 CS | | | 89.96 | 14.99 | **18.00** |
| **BLACK BOX CALIF CAB 3L** | | | | | | |
| **322204** | 6PK | **3L** | 6 | 107.96 | 17.99 | |
| | (467341) | | 1 CS | 104.12 | 17.35 | **3.84** |
| | (467341) | | 5 CS | 100.16 | 16.69 | **7.80** |
| | (467341) | | 10 CS | 95.96 | 15.99 | **12.00** |
| | (467341) | | 25 CS | 92.12 | 15.35 | **15.84** |
| | (12/1-12/15:468573)100 CS | | | 89.96 | 14.99 | **18.00** |
| **BLACK BOX CALIF CAB TETRA 500M** | | | | | | |
| **322236** | 12PK TETRA | **500M** | 12 | 47.93 | 3.99 | |
| | (467343) | | 3 CS | 44.33 | 3.69 | **3.60** |
| **BLACK BOX CALIF MERLOT 3L** | | | | | | |
| **322087** | 6PK | **3L** | 6 | 107.96 | 17.99 | |
| | (467341) | | 1 CS | 104.12 | 17.35 | **3.84** |
| | (467341) | | 5 CS | 100.16 | 16.69 | **7.80** |
| | (467341) | | 10 CS | 95.96 | 15.99 | **12.00** |
| | (467341) | | 25 CS | 92.12 | 15.35 | **15.84** |
| | (12/1-12/15:468573)100 CS | | | 89.96 | 14.99 | **18.00** |
| **BLACK BOX CALIF MERLOT TETRA 500M** | | | | | | |
| **322238** | 12PK TETRA | **500M** | 12 | 47.93 | 3.99 | |
| | (467343) | | 3 CS | 44.33 | 3.69 | **3.60** |
| **BLACK BOX CALIF P GRIGIO BIB 3L** | | | | | | |
| **322088** | 6PK BIB | **3L** | 6 | 107.96 | 17.99 | |
| | (467341) | | 1 CS | 104.12 | 17.35 | **3.84** |
| | (467341) | | 5 CS | 100.16 | 16.69 | **7.80** |
| | (467341) | | 10 CS | 95.96 | 15.99 | **12.00** |
| | (467341) | | 25 CS | 92.12 | 15.35 | **15.84** |
| | (12/1-12/15:468573)100 CS | | | 89.96 | 14.99 | **18.00** |
| **BLACK BOX CALIF P GRIGIO TETRA 500M** | | | | | | |
| **322244** | 12PK TETRA | **500M** | 12 | 47.93 | 3.99 | |
| | (467343) | | 3 CS | 44.33 | 3.69 | **3.60** |
| **BLACK BOX CALIF P NOIR BIB 3L** | | | | | | |
| **322269** | 6PK BIB | **3L** | 6 | 107.96 | 17.99 | |
| | (467341) | | 1 CS | 104.12 | 17.35 | **3.84** |
| | (467341) | | 5 CS | 100.16 | 16.69 | **7.80** |
| | (467341) | | 10 CS | 95.96 | 15.99 | **12.00** |
| | (467341) | | 25 CS | 92.12 | 15.35 | **15.84** |
| | (12/1-12/15:468573)100 CS | | | 89.96 | 14.99 | **18.00** |
| **BLACK BOX CALIF P NOIR TETRA 500M** | | | | | | |
| **322286** | 12PK TETRA | **500M** | 12 | 47.93 | 3.99 | |
| | (467343) | | 3 CS | 44.33 | 3.69 | **3.60** |
| **BLACK BOX CALIF RIES BIB NL 3L** | | | | | | |
| **322078** | 6PK BIB NL | **3L** | 6 | 107.96 | 17.99 | |
| | (467341) | | 1 CS | 104.12 | 17.35 | **3.84** |
| | (467341) | | 5 CS | 100.16 | 16.69 | **7.80** |
| | (467341) | | 10 CS | 95.96 | 15.99 | **12.00** |
| | (467341) | | 25 CS | 92.12 | 15.35 | **15.84** |
| | (12/1-12/15:468573)100 CS | | | 89.96 | 14.99 | **18.00** |

| Item# | Vt/Asst | Size | BPC | Case Price | Bot Price | Disc |
|---|---|---|---|---|---|---|
| **BLACK BOX CALIF ROSE BIB 3L 2017** | | | | | | |
| **49329** | 2017 6PK BIB | **3L** | 6 | 107.96 | 17.99 | |
| | (467341) | 1 CS | | 104.12 | 17.35 | **3.84** |
| | (467341) | 5 CS | | 100.16 | 16.69 | **7.80** |
| | (467341) | 10 CS | | 95.96 | 15.99 | **12.00** |
| | (467341) | 25 CS | | 92.12 | 15.35 | **15.84** |
| | (12/1-12/15:468573) | 100 CS | | 89.96 | 14.99 | **18.00** |
| **BLACK BOX CALIF ROSE TETRA 500M 2017** | | | | | | |
| **49815** | 2017 12PK TETRA | **500M** | 12 | 47.93 | 3.99 | |
| | (467343) | 3 CS | | 44.33 | 3.69 | **3.60** |
| **BLACK BOX MENDOZA MALBEC BIB 3L** | | | | | | |
| **322209** | 6PK BIB | **3L** | 6 | 107.96 | 17.99 | |
| | (467341) | 1 CS | | 104.12 | 17.35 | **3.84** |
| | (467341) | 5 CS | | 100.16 | 16.69 | **7.80** |
| | (467341) | 10 CS | | 95.96 | 15.99 | **12.00** |
| | (467341) | 25 CS | | 92.12 | 15.35 | **15.84** |
| | (12/1-12/15:468573) | 100 CS | | 89.96 | 14.99 | **18.00** |
| **BLACK BOX MONTEREY CHARD BIB 3L** | | | | | | |
| **152041** | 6PK BIB | **3L** | 6 | 107.96 | 17.99 | |
| | (467341) | 1 CS | | 104.12 | 17.35 | **3.84** |
| | (467341) | 5 CS | | 100.16 | 16.69 | **7.80** |
| | (467341) | 10 CS | | 95.96 | 15.99 | **12.00** |
| | (467341) | 25 CS | | 92.12 | 15.35 | **15.84** |
| | (12/1-12/15:468573) | 100 CS | | 89.96 | 14.99 | **18.00** |
| **BLACK BOX MONTEREY CHARD TETRA 500M** | | | | | | |
| **152046** | 12PK TETRA | **500M** | 12 | 47.93 | 3.99 | |
| | (467343) | 3 CS | | 44.33 | 3.69 | **3.60** |
| **BLACK BOX RED ELEGANCE NL 3L** | | | | | | |
| **322252** | 6PK NL | **3L** | 6 | 107.96 | 17.99 | |
| | (467341) | 1 CS | | 104.12 | 17.35 | **3.84** |
| | (467341) | 5 CS | | 100.16 | 16.69 | **7.80** |
| | (467341) | 10 CS | | 95.96 | 15.99 | **12.00** |
| | (467341) | 25 CS | | 92.12 | 15.35 | **15.84** |
| | (12/1-12/15:468573) | 100 CS | | 89.96 | 14.99 | **18.00** |
| **BLACK BOX RED SANGRIA BIB 3L** | | | | | | |
| **32120** | 6PK BIB | **3L** | 6 | 107.96 | 17.99 | |
| | (467341) | 1 CS | | 104.12 | 17.35 | **3.84** |
| | (467341) | 5 CS | | 100.16 | 16.69 | **7.80** |
| | (467341) | 10 CS | | 95.96 | 15.99 | **12.00** |
| | (467341) | 25 CS | | 92.12 | 15.35 | **15.84** |
| | (12/1-12/15:468573) | 100 CS | | 89.96 | 14.99 | **18.00** |
| **BLACK BOX SAUV BL NZ 3L** | | | | | | |
| **322067** | NZ | **3L** | 6 | 107.96 | 17.99 | |
| | (467341) | 1 CS | | 104.12 | 17.35 | **3.84** |
| | (467341) | 5 CS | | 100.16 | 16.69 | **7.80** |
| | (467341) | 10 CS | | 95.96 | 15.99 | **12.00** |
| | (467341) | 25 CS | | 92.12 | 15.35 | **15.84** |
| | (12/1-12/15:468573) | 100 CS | | 89.96 | 14.99 | **18.00** |
| **BLACKSTONE** | | | | | | |
| **BLACKSTONE CAB WMS** | | | | | | |
| **152144** | | **750M** | 12 | 104.08 | 8.67 | |
| | (466894) | 1 BT | | 88.24 | 7.35 | **1.32** |
| | (466894) | 3 CS | | 80.32 | 6.69 | **23.76** |
| **BLACKSTONE CALIF CAB** | | | | | | |
| **152142** | | **1.5L** | 6 | 95.96 | 15.99 | |
| | (467139) | 3 CS | | 95.96 | 15.99 | **0.00** |
| | (467139) | 20 CS | | 59.96 | 9.99 | **36.00** |
| **BLACKSTONE MERLOT WMS** | | | | | | |
| **152082** | | **1.5L** | 6 | 95.96 | 15.99 | |
| | (467139) | 3 CS | | 95.96 | 15.99 | **0.00** |
| | (467139) | 20 CS | | 59.96 | 9.99 | **36.00** |
| **152083** | | **750M** | 12 | 104.08 | 8.67 | |
| | (466894) | 1 BT | | 88.24 | 7.35 | **1.32** |
| | (466894) | 3 CS | | 80.32 | 6.69 | **23.76** |
| **BLACKSTONE MONTEREY CHARD** | | | | | | |
| **152194** | | **750M** | 12 | 104.08 | 8.67 | |
| | (466894) | 1 BT | | 88.24 | 7.35 | **1.32** |
| | (466894) | 3 CS | | 71.92 | 5.99 | **32.16** |
| **BLACKSTONE RED BLND** | | | | | | |
| **152173** | | **750M** | 12 | 104.08 | 8.67 | |
| | (466894) | 1 BT | | 88.24 | 7.35 | **1.32** |
| | (466894) | 3 CS | | 80.32 | 6.69 | **23.76** |
| **BLINDFOLD** | | | | | | |
| **BLINDFOLD WHT +14 2015** | | | | | | |
| **486212** | 2015 +14 | **750M** | 12 | 263.93 | 21.99 | |
| | (461995) | 1 BT | | 256.25 | 21.35 | **0.64** |
| | (461995) | 1 CS | | 239.93 | 19.99 | **24.00** |
| **BLINDFOLD WHT +14 2016** | | | | | | |
| **25360** | 2016 +14 | **750M** | 12 | 263.93 | 21.99 | |
| | (461995) | 1 BT | | 256.25 | 21.35 | **0.64** |
| | (461995) | 1 CS | | 239.93 | 19.99 | **24.00** |
| **BLUFELD** | | | | | | |
| **BLUFELD RIES** | | | | | | |
| **322970** | | **750M** | 12 | 88.25 | 7.35 | |
| | (461997) | 1 BT | | 80.33 | 6.69 | **0.66** |
| **BOOM BOOM** | | | | | | |
| **BOOM BOOM SYRAH** | | | | | | |
| **353732** | | **750M** | 12 | 152.33 | 12.69 | |
| | (467345) | 1 BT | | 143.93 | 11.99 | **0.70** |
| | (467345) | 3 CS | | 119.93 | 9.99 | **32.40** |
| | (468242) | 15 CS | | 112.25 | 9.35 | **40.08** |
| **BORGO CONVENTI** | | | | | | |
| **BORGO CONVENTI P GRIGIO** | | | | | | |
| **55867** | 6PK | **750M** | 6 | 83.96 | 13.99 | |
| | (464537) | 1 BT | | 59.96 | 9.99 | **4.00** |
| **BORGO CONVENTI SAUV BL** | | | | | | |
| **55868** | 6PK | **750M** | 6 | 83.96 | 13.99 | |
| | (464537) | 1 BT | | 59.96 | 9.99 | **4.00** |
| **CALLIE COLLECTION** | | | | | | |
| **CALLIE COLLECTION CC RED BLND** | | | | | | |
| **51547** | | **750M** | 12 | 172.25 | 14.35 | |
| **CH SMITH CB** | | | | | | |
| **CH SMITH CAB CB** | | | | | | |
| **353735** | | **750M** | 12 | 167.93 | 13.99 | |
| | (467345) | 1 BT | | 160.25 | 13.35 | **0.64** |
| | (467345) | 3 CS | | 152.33 | 12.69 | **15.60** |
| | (468242) | 15 CS | | 143.93 | 11.99 | **24.00** |
| **CHAMP PALMER & CO** | | | | | | |
| **CHAMP PALMER & CO BL DE BL** | | | | | | |
| **47997** | 6PK | **750M** | 6 | 397.16 | 66.19 | |
| | (468160) | 1 BT | | 359.96 | 59.99 | **6.20** |
| | (468160) | 1 CS | | 344.12 | 57.35 | **53.04** |
| **CHAMP PALMER & CO BL DE BL 1.5L** | | | | | | |
| **48011** | 3PK | **1.5L** | 3 | 455.40 | 151.80 | |
| | (468160) | 1 BT | | 400.05 | 133.35 | **18.45** |
| **CHAMP PALMER & CO BRUT RSV** | | | | | | |
| **47996** | 6PK | **750M** | 6 | 253.50 | 42.25 | |
| | (468160) | 1 BT | | 239.94 | 39.99 | **2.26** |
| | (468160) | 1 CS | | 227.94 | 37.99 | **25.56** |
| | (468160) | 2 CS | | 220.14 | 36.69 | **33.36** |
| **48007** | 12PK | **375M** | 12 | 287.93 | 23.99 | |
| | (468160) | 1 BT | | 280.25 | 23.35 | **0.64** |
| | (468160) | 1 CS | | 263.93 | 21.99 | **24.00** |
| **CHAMP PALMER & CO BRUT RSV 1.5L** | | | | | | |
| **48015** | 3PK | **1.5L** | 3 | 281.98 | 93.99 | |
| | (468160) | 1 BT | | 280.06 | 93.35 | **0.64** |
| | (468160) | 1 CS | | 269.98 | 89.99 | **12.00** |
| **CHAMP PALMER & CO ROSE RSV NV** | | | | | | |
| **48001** | 6PK | **750M** | 6 | 352.50 | 58.75 | |
| | (468160) | 1 BT | | 320.10 | 53.35 | **5.40** |
| | (468160) | 1 CS | | 311.94 | 51.99 | **40.56** |
| **CISCO WINE** | | | | | | |
| **CISCO BRY +17** | | | | | | |
| **51024** | +17 | **750M** | 12 | 40.25 | 3.35 | |
| | (462015) | 1 BT | | 35.93 | 2.99 | **0.36** |
| **CISCO STRBRY +17** | | | | | | |
| **51074** | +17 | **750M** | 12 | 40.25 | 3.35 | |
| | (462015) | 1 BT | | 35.93 | 2.99 | **0.36** |
| **51076** | +17 | **375M** | 24 | 47.86 | 1.99 | |
| | (462015) | 1 BT | | 40.66 | 1.69 | **0.30** |
| **CLOS DU BOIS** | | | | | | |
| **CLOS DU BOIS BRIARCREST CAB +14 2013** | | | | | | |
| **101334** | 2013 6PK +14 | **750M** | 6 | 215.94 | 35.99 | |
| | (466593) | 1 BT | | 191.94 | 31.99 | **4.00** |
| | (466593) | 3 CS | | 179.94 | 29.99 | **36.00** |
| | (469075) | 1 BT | | 191.94 | 31.99 | **4.00** |
| | (469075) | 3 CS | | 179.94 | 29.99 | **36.00** |
| **CLOS DU BOIS CAB** | | | | | | |
| **101274** | | **750M** | 12 | 128.33 | 10.69 | |
| | (12/1-12/15:468573) | 100 CS | | 88.25 | 7.35 | **40.08** |
| | (465597) | 1 BT | | 119.93 | 9.99 | **0.70** |
| | (465597) | 5 CS | | 104.33 | 8.69 | **24.00** |
| **CLOS DU BOIS CALCAIRE CHARD +14 2015** | | | | | | |
| **21696** | 2015 6PK +14 | **750M** | 6 | 119.96 | 19.99 | |
| | (466593) | 1 BT | | 107.96 | 17.99 | **2.00** |
| | (466593) | 3 CS | | 100.16 | 16.69 | **19.80** |
| | (469075) | 1 BT | | 107.96 | 17.99 | **2.00** |
| | (469075) | 3 CS | | 100.16 | 16.69 | **19.80** |
| **CLOS DU BOIS CHARD** | | | | | | |
| **101252** | | **1.5L** | 6 | 131.96 | 21.99 | |
| | (467139) | 1 BT | | 100.16 | 16.69 | **5.30** |
| | (467139) | 20 CS | | 76.16 | 12.69 | **55.80** |
| **101254** | | **750M** | 12 | 128.33 | 10.69 | |
| | (12/1-12/15:468573) | 100 CS | | 88.25 | 7.35 | **40.08** |
| | (465597) | 1 BT | | 119.93 | 9.99 | **0.70** |
| | (465597) | 5 CS | | 104.33 | 8.69 | **24.00** |
| **101256** | 12PK | **375M** | 12 | 78.05 | 6.50 | |
| **CLOS DU BOIS CHARD RSV** | | | | | | |
| **101404** | | **750M** | 12 | 152.33 | 12.69 | |
| | (467347) | 1 BT | | 136.25 | 11.35 | **1.34** |
| **CLOS DU BOIS LIGHTLY BBL CHARD NL** | | | | | | |
| **23731** | NL | **750M** | 12 | 160.00 | 13.33 | |
| | (12/1-12/15:468573) | 100 CS | | 88.24 | 7.35 | **71.76** |
| | (465597) | 1 BT | | 119.92 | 9.99 | **3.34** |
| | (465597) | 5 CS | | 104.32 | 8.69 | **55.68** |
| **CLOS DU BOIS LIGHTLY BBL ROSE** | | | | | | |
| **30848** | 2017 | **750M** | 12 | 143.93 | 11.99 | |
| | (12/1-12/15:468573) | 100 CS | | 88.25 | 7.35 | **55.68** |
| | (465597) | 1 BT | | 119.93 | 9.99 | **2.00** |
| | (465597) | 5 CS | | 104.33 | 8.69 | **39.60** |
| **CLOS DU BOIS MARLSTONE RED +14 2013** | | | | | | |
| **607** | 2013 6PK +14 | **750M** | 6 | 239.96 | 39.99 | |
| | (466593) | 1 BT | | 212.12 | 35.35 | **4.64** |
| | (466593) | 3 CS | | 200.12 | 33.35 | **39.84** |
| | (469075) | 1 BT | | 212.12 | 35.35 | **4.64** |
| | (469075) | 3 CS | | 200.12 | 33.35 | **39.84** |
| **CLOS DU BOIS MERLOT** | | | | | | |
| **101284** | | **750M** | 12 | 128.33 | 10.69 | |
| | (12/1-12/15:468573) | 100 CS | | 88.25 | 7.35 | **40.08** |
| | (465597) | 1 BT | | 119.93 | 9.99 | **0.70** |
| | (465597) | 5 CS | | 104.33 | 8.69 | **24.00** |
| **101286** | 12PK | **375M** | 12 | 78.05 | 6.50 | |
| **CLOS DU BOIS MERLOT RSV** | | | | | | |
| **101424** | | **750M** | 12 | 191.93 | 15.99 | |
| | (467347) | 1 BT | | 184.25 | 15.35 | **0.64** |
| **CLOS DU BOIS P GRIGIO** | | | | | | |
| **101484** | | **750M** | 12 | 128.33 | 10.69 | |
| | (12/1-12/15:468573) | 100 CS | | 88.25 | 7.35 | **40.08** |
| | (465597) | 1 BT | | 119.93 | 9.99 | **0.70** |
| | (465597) | 5 CS | | 104.33 | 8.69 | **24.00** |
| **CLOS DU BOIS P NOIR** | | | | | | |
| **101314** | | **750M** | 12 | 128.33 | 10.69 | |
| | (12/1-12/15:468573) | 100 CS | | 88.25 | 7.35 | **40.08** |
| | (465597) | 1 BT | | 119.93 | 9.99 | **0.70** |
| | (465597) | 5 CS | | 104.33 | 8.69 | **24.00** |
| **CLOS DU BOIS ROSE CALIFORNIA SCRW CP 2017** | | | | | | |
| **39786** | 2017 SCRW CP | **750M** | 12 | 128.33 | 10.69 | |
| | (12/1-12/15:468573) | 100 CS | | 88.25 | 7.35 | **40.08** |
| | (465597) | 1 BT | | 104.33 | 8.69 | **2.00** |
| **CLOS DU BOIS SAUV BL** | | | | | | |
| **101394** | | **750M** | 12 | 128.33 | 10.69 | |
| | (12/1-12/15:468573) | 100 CS | | 88.25 | 7.35 | **40.08** |
| | (465597) | 1 BT | | 119.93 | 9.99 | **0.70** |
| | (465597) | 5 CS | | 104.33 | 8.69 | **24.00** |
| **CLOS DU BOIS SON CAB RSV** | | | | | | |
| **101414** | | **750M** | 12 | 191.93 | 15.99 | |
| | (467347) | 1 BT | | 184.25 | 15.35 | **0.64** |
| **CLOS DU BOIS ZIN** | | | | | | |
| **101304** | | **750M** | 12 | 128.33 | 10.69 | |
| | (12/1-12/15:468573) | 100 CS | | 88.25 | 7.35 | **40.08** |
| | (465597) | 1 BT | | 119.93 | 9.99 | **0.70** |
| | (465597) | 5 CS | | 104.33 | 8.69 | **24.00** |
| **COOKS** | | | | | | |
| **COOKS BRUT CHAMP** | | | | | | |
| **50842** | | **1.5L** | 6 | 59.96 | 9.99 | |
| | (467352) | 1 BT | | 56.12 | 9.35 | **0.64** |
| **COOKS BRUT CHAMP 6X4 187M** | | | | | | |
| **50847** | 6X4 | **187M** | 24 | 48.96 | 2.04 | |
| | (453064) | 1 BT | | 40.56 | 1.69 | **0.35** |
| **COOKS BRUT CHAMP OL** | | | | | | |
| **50844** | | **750M** | 12 | 80.33 | 6.69 | |
| | (467352) | 3 CS | | 71.93 | 5.99 | **8.40** |
| | (467352) | 7 CS | | 64.25 | 5.35 | **16.08** |
| **COOKS DRY CHAMP** | | | | | | |
| **50852** | | **1.5L** | 6 | 59.96 | 9.99 | |
| | (467352) | 1 BT | | 56.12 | 9.35 | **0.64** |
| **COOKS DRY CHAMP 6X4 187M** | | | | | | |
| **50857** | 6X4 | **187M** | 24 | 48.96 | 2.04 | |
| | (453064) | 1 BT | | 40.56 | 1.69 | **0.35** |
| **COOKS DRY CHAMP OL** | | | | | | |
| **50854** | | **750M** | 12 | 80.33 | 6.69 | |
| | (467352) | 3 CS | | 71.93 | 5.99 | **8.40** |
| | (467352) | 7 CS | | 64.25 | 5.35 | **16.08** |
| **COOKS GRAND RSV CHAMP** | | | | | | |
| **50864** | | **750M** | 12 | 80.33 | 6.69 | |
| | (467352) | 3 CS | | 71.93 | 5.99 | **8.40** |
| | (467352) | 7 CS | | 64.25 | 5.35 | **16.08** |
| **COOKS MOSCATO** | | | | | | |
| **50861** | | **750M** | 12 | 80.33 | 6.69 | |
| | (467352) | 3 CS | | 71.93 | 5.99 | **8.40** |
| | (467352) | 7 CS | | 64.25 | 5.35 | **16.08** |
| **COOKS SPUMANTE** | | | | | | |
| **50834** | | **750M** | 12 | 80.33 | 6.69 | |
| | (467352) | 3 CS | | 71.93 | 5.99 | **8.40** |
| | (467352) | 7 CS | | 64.25 | 5.35 | **16.08** |
| **COOKS SPUMANTE 6X4 187M** | | | | | | |
| **50837** | 6X4 | **187M** | 24 | 48.96 | 2.04 | |
| | (453064) | 1 BT | | 40.56 | 1.69 | **0.35** |
| **COOKS SWT ROSE OL** | | | | | | |
| **50872** | | **750M** | 12 | 80.33 | 6.69 | |
| | (467352) | 3 CS | | 71.93 | 5.99 | **8.40** |
| | (467352) | 7 CS | | 64.25 | 5.35 | **16.08** |
| **COOPER & THIEF** | | | | | | |
| **COOPER & THIEF NAPA CAB 6P RYE AGED 2015** | | | | | | |
| **47895** | 2015 6P RYE AGED | **750M** | 6 | 267.00 | 44.50 | |
| | (469191) | 1 BT | | 251.94 | 41.99 | **2.51** |
| | (469191) | 1 CS | | 239.94 | 39.99 | **27.06** |
| | (469191) | 2 CS | | 232.14 | 38.69 | **34.86** |
| **COOPER & THIEF RED BLND +14 2016** | | | | | | |
| **48582** | 2016 +14 | **750M** | 12 | 280.20 | 23.35 | |
| | (469191) | 1 BT | | 263.88 | 21.99 | **1.36** |
| | (469191) | 1 CS | | 239.88 | 19.99 | **40.32** |
| | (469191) | 2 CS | | 224.28 | 18.69 | **55.92** |

| Item# | Vt/Asst | Size | BPC | Case Price | Bot Price | Disc |
|---|---|---|---|---|---|---|
| **COOPER & THIEF RED BLND W/2 RCK GLS 2014** | | | | | | |
| **23401** | 2014 W/2 RCK GLS | **750M** | 6 | 137.96 | 22.99 | |
| **COOPER & THIEF RED BLND W/2 RCK GLS 2016** | | | | | | |
| **53645** | 2016 W/2 RCK GLS | **750M** | 6 | 137.96 | 22.99 | |
| (469191) | | 1 BT | | 131.96 | 21.99 | **1.00** |
| (469191) | | 1 CS | | 119.96 | 19.99 | **18.00** |
| (469191) | | 2 CS | | 112.16 | 18.69 | **25.80** |
| **COOPER & THIEF SAUV BL AGE TEQ BRL 2016** | | | | | | |
| **32336** | 2016 AGE TEQ BRL | **750M** | 12 | 280.20 | 23.35 | |
| (469191) | | 1 BT | | 263.88 | 21.99 | **1.36** |
| (469191) | | 1 CS | | 239.88 | 19.99 | **40.32** |
| (469191) | | 2 CS | | 224.28 | 18.69 | **55.92** |
| **CRIBARI DESSERTS** | | | | | | |
| **CRIBARI MADIERA +14 1.5L** | | | | | | |
| **50502** | +14 | **1.5L** | 6 | 35.96 | 5.99 | |
| **CRIBARI MADIERA +14 BIB 5L** | | | | | | |
| **50501** | +14 BIB | **5L** | 4 | 58.78 | 14.70 | |
| (464433) | | 1 BT | | 58.74 | 14.69 | **0.01** |
| **CRIBARI MARSALA +14** | | | | | | |
| **50514** | +14 | **750M** | 12 | 40.25 | 3.35 | |
| **CRIBARI MARSALA +14 1.5L** | | | | | | |
| **50512** | +14 | **1.5L** | 6 | 35.96 | 5.99 | |
| **CRIBARI MARSALA +14 BIB 5L** | | | | | | |
| **50517** | +14 BIB | **5L** | 4 | 58.78 | 14.70 | |
| (464433) | | 1 BT | | 58.74 | 14.69 | **0.01** |
| **CRIBARI SHERRY +14 1.5L** | | | | | | |
| **50472** | +14 | **1.5L** | 6 | 35.96 | 5.99 | |
| **CRIBARI SHERRY BIB +14 5L** | | | | | | |
| **50477** | BIB +14 | **5L** | 4 | 58.78 | 14.70 | |
| (464433) | | 1 BT | | 58.74 | 14.69 | **0.01** |
| **CRIBARI TABLE** | | | | | | |
| **CRIBARI BURGUNDY 1PK BIB 18L** | | | | | | |
| **50038** | 1PK BIB | **18L** | 1 | 40.99 | 40.99 | |
| **CRIBARI CHABLIS 1PK BIB PUMP 18L** | | | | | | |
| **50028** | 1PK BIB PUMP | **18L** | 1 | 40.99 | 40.99 | |
| **CRIBARI CHIANTI 4PK 3L** | | | | | | |
| **50181** | 4PK | **3L** | 4 | 33.42 | 8.36 | |
| (464433) | | 1 BT | | 33.38 | 8.35 | **0.01** |
| **CUTTINGS** | | | | | | |
| **CUTTINGS CAB +14 2016** | | | | | | |
| **48341** | 2016 6PK +14 | **750M** | 6 | 269.96 | 44.99 | |
| (466977) | | 1 BT | | 220.16 | 36.69 | **8.30** |
| (466977) | | 1 CS | | 200.12 | 33.35 | **69.84** |
| **CUTTINGS CAB NL +14 2013** | | | | | | |
| **392797** | 2013 NL 6PK +14 | **750M** | 6 | 269.96 | 44.99 | |
| (466977) | | 1 BT | | 220.16 | 36.69 | **8.30** |
| (466977) | | 1 CS | | 200.12 | 33.35 | **69.84** |
| **DERANGE** | | | | | | |
| **DERANGE RED BLND +14 2015** | | | | | | |
| **25838** | 2015 6PK +14 | **750M** | 6 | 419.96 | 69.99 | |
| **DERANGE RED BLND +14 2016** | | | | | | |
| **54621** | 2016 6PK +14 | **750M** | 6 | 470.85 | 78.48 | |
| **DISENO** | | | | | | |
| **DISENO MALBEC** | | | | | | |
| **322983** | | **750M** | 12 | 91.97 | 7.66 | |
| (467359) | | 1 BT | | 88.25 | 7.35 | **0.31** |
| (467359) | | 3 CS | | 80.33 | 6.69 | **11.64** |
| **DISENO MALBEC KEG 19.5L** | | | | | | |
| **322986** | KEG | **19.5L** | 1 | 201.01 | 201.01 | |
| (469493) | | 1 BT | | 160.16 | 160.16 | **40.85** |
| **DISENO RED BLND** | | | | | | |
| **322987** | | **750M** | 12 | 95.96 | 8.00 | |
| (467359) | | 1 BT | | 88.16 | 7.35 | **0.65** |
| (467359) | | 3 CS | | 80.24 | 6.69 | **15.72** |
| **DOUBLE DIAMOND** | | | | | | |
| **DOUBLE DIAMOND OAKVILLE CAB +14 2016** | | | | | | |
| **47462** | 2016 +14 | **750M** | 12 | 629.63 | 52.47 | |
| (466774) | | 1 BT | | 560.27 | 46.69 | **5.78** |
| **DOUBLE DIAMOND OAKVILLE CAB +14 1.5L 2016** | | | | | | |
| **47457** | 2016 +14 | **1.5L** | 6 | 748.43 | 124.74 | |
| (466774) | | 1 BT | | 680.09 | 113.35 | **11.39** |
| **DRYLANDS** | | | | | | |
| **DRYLANDS EST SAUV BL** | | | | | | |
| **228618** | 6PK | **750M** | 6 | 88.16 | 14.69 | |
| (466593) | | 1 BT | | 76.16 | 12.69 | **2.00** |
| (466593) | | 3 CS | | 64.16 | 10.69 | **24.00** |
| (469075) | | 1 BT | | 76.16 | 12.69 | **2.00** |
| (469075) | | 3 CS | | 64.16 | 10.69 | **24.00** |
| **ESTANCIA** | | | | | | |
| **ESTANCIA CHARD UNOAKED** | | | | | | |
| **392026** | | **750M** | 12 | 127.96 | 10.66 | |
| (12/1-12/15:468573) | | 100 CS | | 88.24 | 7.35 | **39.72** |
| (467147) | | 1 BT | | 119.92 | 9.99 | **0.67** |
| **ESTANCIA GSM RED RSV** | | | | | | |
| **392087** | 6PK | **750M** | 6 | 88.14 | 14.69 | |
| (466593) | | 1 BT | | 83.94 | 13.99 | **0.70** |
| (466593) | | 3 CS | | 80.10 | 13.35 | **8.04** |
| (469075) | | 1 BT | | 83.94 | 13.99 | **0.70** |
| (469075) | | 3 CS | | 80.10 | 13.35 | **8.04** |
| **ESTANCIA MERITAGE RED RSV +14 2012** | | | | | | |
| **392681** | 2012 +14 | **750M** | 12 | 239.93 | 19.99 | |
| **ESTANCIA MERITAGE RED RSV +14 2014** | | | | | | |
| **9463** | 2014 +14 | **750M** | 12 | 239.93 | 19.99 | |
| (466593) | | 3 CS | | 232.25 | 19.35 | **7.68** |
| (469075) | | 3 CS | | 232.25 | 19.35 | **7.68** |
| **ESTANCIA MERITAGE RED RSV +14 2016** | | | | | | |
| **52303** | 2016 +14 | **750M** | 12 | 239.93 | 19.99 | |
| (466593) | | 3 CS | | 232.25 | 19.35 | **7.68** |
| (469075) | | 3 CS | | 232.25 | 19.35 | **7.68** |
| **ESTANCIA MERLOT** | | | | | | |
| **392124** | | **750M** | 12 | 127.96 | 10.66 | |
| (12/1-12/15:468573) | | 100 CS | | 104.32 | 8.69 | **23.64** |
| (467147) | | 1 BT | | 119.92 | 9.99 | **0.67** |
| **ESTANCIA MONT CHARD** | | | | | | |
| **392084** | | **750M** | 12 | 127.96 | 10.66 | |
| (12/1-12/15:468573) | | 100 CS | | 88.24 | 7.35 | **39.72** |
| (467147) | | 1 BT | | 119.92 | 9.99 | **0.67** |
| **ESTANCIA MONT CHARD BIB 3L** | | | | | | |
| **53792** | 6PK BIB | **3L** | 6 | 146.40 | 24.40 | |
| (469426) | | 1 BT | | 140.10 | 23.35 | **1.05** |
| (469426) | | 3 CS | | 131.94 | 21.99 | **14.46** |
| (469426) | | 5 CS | | 128.10 | 21.35 | **18.30** |
| **ESTANCIA MONT CHARD KEG 19.5L** | | | | | | |
| **92023** | KEG | **19.5L** | 1 | 212.94 | 212.94 | |
| **ESTANCIA MONT P NOIR** | | | | | | |
| **392069** | 2014 | **750M** | 12 | 151.96 | 12.66 | |
| (12/1-12/15:468573) | | 100 CS | | 104.32 | 8.69 | **47.64** |
| **39279** | 2017 | **750M** | 12 | 151.96 | 12.66 | |
| (12/1-12/15:468573) | | 100 CS | | 104.32 | 8.69 | **47.64** |
| (467147) | | 1 BT | | 136.24 | 11.35 | **1.31** |
| **ESTANCIA MONT P NOIR BIB 3L** | | | | | | |
| **53708** | 6PK BIB | **3L** | 6 | 191.21 | 31.87 | |
| (469426) | | 1 BT | | 179.93 | 29.99 | **1.88** |
| (469426) | | 3 CS | | 167.93 | 27.99 | **23.28** |
| (469426) | | 5 CS | | 164.09 | 27.35 | **27.12** |
| **ESTANCIA P GRIGIO** | | | | | | |
| **392664** | | **750M** | 12 | 127.96 | 10.66 | |
| (12/1-12/15:468573) | | 100 CS | | 88.24 | 7.35 | **39.72** |
| (467147) | | 1 BT | | 119.92 | 9.99 | **0.67** |
| **ESTANCIA P GRIGIO BIB 3L** | | | | | | |
| **54765** | 6PK BIB | **3L** | 6 | 146.40 | 24.40 | |
| (469426) | | 1 BT | | 140.10 | 23.35 | **1.05** |
| (469426) | | 3 CS | | 131.94 | 21.99 | **14.46** |
| (469426) | | 5 CS | | 128.10 | 21.35 | **18.30** |
| **ESTANCIA P GRIGIO KEG 19.5L** | | | | | | |
| **392780** | KEG | **19.5L** | 1 | 212.94 | 212.94 | |
| **ESTANCIA PASO ROBLES CAB** | | | | | | |
| **392104** | | **750M** | 12 | 151.96 | 12.66 | |
| (12/1-12/15:468573) | | 100 CS | | 104.32 | 8.69 | **47.64** |
| (467147) | | 1 BT | | 136.24 | 11.35 | **1.31** |
| **ESTANCIA PASO ROBLES CAB BIB 3L** | | | | | | |
| **53710** | 6PK BIB | **3L** | 6 | 191.21 | 31.87 | |
| (469426) | | 1 BT | | 179.93 | 29.99 | **1.88** |
| (469426) | | 3 CS | | 167.93 | 27.99 | **23.28** |
| (469426) | | 5 CS | | 164.09 | 27.35 | **27.12** |
| **ESTANCIA SAUV BL PINNACLES** | | | | | | |
| **392004** | PINNACLES | **750M** | 12 | 127.96 | 10.66 | |
| (12/1-12/15:468573) | | 100 CS | | 88.24 | 7.35 | **39.72** |
| (467147) | | 1 BT | | 119.92 | 9.99 | **0.67** |
| **ESTANCIA ZIN** | | | | | | |
| **392044** | | **750M** | 12 | 127.96 | 10.66 | |
| (12/1-12/15:468573) | | 100 CS | | 104.32 | 8.69 | **23.64** |
| (467147) | | 1 BT | | 119.92 | 9.99 | **0.67** |
| **EVE** | | | | | | |
| **EVE CHARD** | | | | | | |
| **353731** | | **750M** | 12 | 119.93 | 9.99 | |
| (467345) | | 1 BT | | 104.33 | 8.69 | **1.30** |
| (467345) | | 3 CS | | 95.93 | 7.99 | **24.00** |
| (468242) | | 15 CS | | 88.25 | 7.35 | **31.68** |
| **FRANCISCAN** | | | | | | |
| **FRANCISCAN CAB** | | | | | | |
| **392745** | 2012 | **750M** | 12 | 263.93 | 21.99 | |
| **FRANCISCAN CAB KEG 19.5L** | | | | | | |
| **31573** | KEG | **19.5L** | 1 | 420.90 | 420.90 | |
| (466471) | | 1 BT | | 379.99 | 379.99 | **40.91** |
| **FRANCISCAN CAB NL 2016** | | | | | | |
| **52826** | 2016 NL | **750M** | 12 | 263.93 | 21.99 | |
| (12/1-12/15:468573) | | 100 CS | | 143.93 | 11.99 | **120.00** |
| (465600) | | 1 BT | | 176.33 | 14.69 | **7.30** |
| (465600) | | 3 CS | | 167.93 | 13.99 | **96.00** |
| (465600) | | 5 CS | | 152.33 | 12.69 | **111.60** |
| **FRANCISCAN CHARD KEG 19.5L** | | | | | | |
| **392629** | KEG | **19.5L** | 1 | 335.96 | 335.96 | |
| (469493) | | 1 BT | | 281.58 | 281.58 | **54.38** |
| **FRANCISCAN CHARD NL** | | | | | | |
| **32394** | NL | **750M** | 12 | 420.90 | 35.08 | |
| **FRANCISCAN CHARD OL** | | | | | | |
| **392194** | OL | **750M** | 12 | 160.25 | 13.35 | |
| (12/1-12/15:468573) | | 100 CS | | 104.33 | 8.69 | **55.92** |
| (465600) | | 1 BT | | 136.25 | 11.35 | **2.00** |
| (465600) | | 3 CS | | 128.33 | 10.69 | **31.92** |
| (465600) | | 5 CS | | 112.25 | 9.35 | **48.00** |
| **FRANCISCAN MAGNIFICAT RED BLND 2013** | | | | | | |
| **392808** | 2013 6PK | **750M** | 6 | 239.96 | 39.99 | |
| (466593) | | 1 BT | | 220.16 | 36.69 | **3.30** |
| (466593) | | 3 CS | | 200.12 | 33.35 | **39.84** |
| (469075) | | 1 BT | | 220.16 | 36.69 | **3.30** |
| (469075) | | 3 CS | | 200.12 | 33.35 | **39.84** |
| **FRANCISCAN MAGNIFICAT RED BLND +14 2014** | | | | | | |
| **19782** | 2014 6PK +14 | **750M** | 6 | 239.96 | 39.99 | |
| (466593) | | 1 BT | | 220.16 | 36.69 | **3.30** |
| (466593) | | 3 CS | | 200.12 | 33.35 | **39.84** |
| (469075) | | 1 BT | | 220.16 | 36.69 | **3.30** |
| (469075) | | 3 CS | | 200.12 | 33.35 | **39.84** |
| **FRANCISCAN MERLOT RSV 2013** | | | | | | |
| **392122** | 2013 6PK | **750M** | 6 | 215.93 | 35.99 | |
| (466593) | | 1 BT | | 200.09 | 33.35 | **2.64** |
| (466593) | | 3 CS | | 179.93 | 29.99 | **36.00** |
| (469075) | | 1 BT | | 200.09 | 33.35 | **2.64** |
| (469075) | | 3 CS | | 179.93 | 29.99 | **36.00** |
| **FRANCISCAN MERLOT RSV 2014** | | | | | | |
| **392125** | 2014 6PK | **750M** | 6 | 215.93 | 35.99 | |
| (466593) | | 1 BT | | 200.21 | 33.37 | **2.62** |
| (466593) | | 3 CS | | 179.93 | 29.99 | **36.00** |
| (469075) | | 1 BT | | 200.21 | 33.37 | **2.62** |
| (469075) | | 3 CS | | 179.93 | 29.99 | **36.00** |
| **FRANCISCAN OAKVILLE CAB** | | | | | | |
| **32833** | 2015 | **750M** | 12 | 263.93 | 21.99 | |
| (12/1-12/15:468573) | | 100 CS | | 143.93 | 11.99 | **120.00** |
| (465600) | | 1 BT | | 176.33 | 14.69 | **7.30** |
| (465600) | | 3 CS | | 167.93 | 13.99 | **96.00** |
| (465600) | | 5 CS | | 152.33 | 12.69 | **111.60** |
| **FRANCISCAN SAUV BL** | | | | | | |
| **392113** | | **750M** | 12 | 167.93 | 13.99 | |
| (12/1-12/15:468573) | | 100 CS | | 104.33 | 8.69 | **63.60** |
| (465600) | | 1 BT | | 136.25 | 11.35 | **2.64** |
| (465600) | | 3 CS | | 128.33 | 10.69 | **39.60** |
| (465600) | | 5 CS | | 112.25 | 9.35 | **55.68** |
| **HAYMAN & HILL** | | | | | | |
| **HAYMAN & HILL RR CHARD RSV** | | | | | | |
| **322095** | | **750M** | 12 | 127.97 | 10.66 | |
| **HIDDEN CRUSH** | | | | | | |
| **HIDDEN CRUSH CAB** | | | | | | |
| **48545** | | **750M** | 12 | 120.00 | 10.00 | |
| (463554) | | 1 CS | | 108.00 | 9.00 | **12.00** |
| (463554) | | 2 CS | | 96.00 | 8.00 | **24.00** |
| **HIDDEN CRUSH CHARD** | | | | | | |
| **48543** | | **750M** | 12 | 120.00 | 10.00 | |
| (463554) | | 1 CS | | 108.00 | 9.00 | **12.00** |
| (463554) | | 2 CS | | 96.00 | 8.00 | **24.00** |
| **HIDDEN CRUSH P NOIR** | | | | | | |
| **254015** | | **750M** | 12 | 120.00 | 10.00 | |
| (463554) | | 1 CS | | 108.00 | 9.00 | **12.00** |
| (463554) | | 2 CS | | 96.00 | 8.00 | **24.00** |
| **HOGUE** | | | | | | |
| **HOGUE CAB +14** | | | | | | |
| **499621** | +14 | **750M** | 12 | 95.93 | 7.99 | |
| (467109) | | 1 BT | | 80.33 | 6.69 | **1.30** |
| (467109) | | 5 CS | | 71.93 | 5.99 | **24.00** |
| **HOGUE CAB RSV +14 2012** | | | | | | |
| **499615** | 2012 6PK +14 | **750M** | 6 | 131.96 | 21.99 | |
| **HOGUE CHARD** | | | | | | |
| **172144** | | **750M** | 12 | 95.93 | 7.99 | |
| (467109) | | 1 BT | | 80.33 | 6.69 | **1.30** |
| (467109) | | 5 CS | | 71.93 | 5.99 | **24.00** |
| **HOGUE GENESIS MERITAGE +14** | | | | | | |
| **172352** | +14 | **750M** | 12 | 143.93 | 11.99 | |
| (463685) | | 1 BT | | 119.93 | 9.99 | **2.00** |
| **HOGUE GENESIS MERLOT** | | | | | | |
| **172344** | | **750M** | 12 | 143.93 | 11.99 | |
| (463685) | | 1 BT | | 119.93 | 9.99 | **2.00** |
| **HOGUE GENESIS SYRAH** | | | | | | |
| **172374** | | **750M** | 12 | 143.93 | 11.99 | |
| (463685) | | 1 BT | | 119.93 | 9.99 | **2.00** |
| **HOGUE GEWURZ** | | | | | | |
| **172274** | | **750M** | 12 | 95.93 | 7.99 | |
| (467109) | | 1 BT | | 80.33 | 6.69 | **1.30** |
| (467109) | | 5 CS | | 71.93 | 5.99 | **24.00** |
| **HOGUE J RIES** | | | | | | |
| **499604** | | **750M** | 12 | 95.93 | 7.99 | |
| (467109) | | 1 BT | | 80.33 | 6.69 | **1.30** |
| (467109) | | 5 CS | | 71.93 | 5.99 | **24.00** |
| **HOGUE J RIES LH** | | | | | | |
| **499614** | | **750M** | 12 | 95.93 | 7.99 | |
| (467109) | | 1 BT | | 80.33 | 6.69 | **1.30** |
| (467109) | | 5 CS | | 71.93 | 5.99 | **24.00** |

| Item# | Vt/Asst | Size | BPC | Case Price | Bot Price | Disc |
|---|---|---|---|---|---|---|
| **HOGUE MERLOT** | | | | | | |
| **499634** | | **750M** | 12 | 95.93 | 7.99 | |
| | (467109) | 1 BT | | 80.33 | 6.69 | **1.30** |
| | (467109) | 5 CS | | 71.93 | 5.99 | **24.00** |
| **HOGUE MERLOT RSV 2012** | | | | | | |
| **172216** | 2012 6PK | **750M** | 6 | 131.96 | 21.99 | |
| | (466593) | 1 BT | | 107.96 | 17.99 | **4.00** |
| | (466593) | 3 CS | | 100.16 | 16.69 | **31.80** |
| | (469075) | 1 BT | | 107.96 | 17.99 | **4.00** |
| | (469075) | 3 CS | | 100.16 | 16.69 | **31.80** |
| **HOGUE P GRIGIO** | | | | | | |
| **499594** | | **750M** | 12 | 95.93 | 7.99 | |
| | (467109) | 1 BT | | 80.33 | 6.69 | **1.30** |
| | (467109) | 5 CS | | 71.93 | 5.99 | **24.00** |
| **HOGUE SAUV BL NL** | | | | | | |
| **172207** | NL | **750M** | 12 | 95.93 | 7.99 | |
| | (467109) | 1 BT | | 80.33 | 6.69 | **1.30** |
| | (467109) | 5 CS | | 71.93 | 5.99 | **24.00** |
| **INNISKILLIN** | | | | | | |
| **INNISKILLIN CAB FRANC ICEWINE 2014** | | | | | | |
| **499255** | 2014 6PK | **375M** | 6 | 413.96 | 68.99 | |
| | (467961) | 2 CS | | 383.96 | 63.99 | **30.00** |
| **INNISKILLIN GOLD VIDAL ICEWINE 2013** | | | | | | |
| **499214** | 2013 6PK | **375M** | 6 | 328.16 | 54.69 | |
| | (467961) | 2 CS | | 311.96 | 51.99 | **16.20** |
| **INNISKILLIN RIES ICEWINE 2014** | | | | | | |
| **499400** | 2014 6PK | **375M** | 6 | 328.16 | 54.69 | |
| | (467961) | 2 CS | | 311.96 | 51.99 | **16.20** |
| **INNISKILLIN VIDAL ICEWNE 2015** | | | | | | |
| **499408** | 2015 6PK | **375M** | 6 | 251.96 | 41.99 | |
| | (467961) | 2 CS | | 224.12 | 37.35 | **27.84** |
| **INNISKILLIN VIDAL ICEWNE 2016** | | | | | | |
| **32315** | 2016 6PK | **375M** | 6 | 251.96 | 41.99 | |
| | (467961) | 2 CS | | 224.12 | 37.35 | **27.84** |
| **J ROGET** | | | | | | |
| **J ROGET BRUT CHAMP** | | | | | | |
| **51592** | | **1.5L** | 6 | 47.96 | 7.99 | |
| | (467369) | 3 CS | | 44.12 | 7.35 | **3.84** |
| **51594** | | **750M** | 12 | 47.93 | 3.99 | |
| | (467369) | 3 CS | | 44.33 | 3.69 | **3.60** |
| **J ROGET BRUT CHAMP 24PK 187M** | | | | | | |
| **17612** | 24PK | **187M** | 24 | 30.10 | 1.25 | |
| | (467369) | 3 CS | | 30.10 | 1.25 | **0.00** |
| **J ROGET SPUMANTE** | | | | | | |
| **51612** | | **1.5L** | 6 | 47.96 | 7.99 | |
| | (467369) | 3 CS | | 44.12 | 7.35 | **3.84** |
| **51614** | | **750M** | 12 | 47.93 | 3.99 | |
| | (467369) | 3 CS | | 44.33 | 3.69 | **3.60** |
| **J ROGET SPUMANTE 24PK SC 187M** | | | | | | |
| **20507** | 24PK SC | **187M** | 24 | 30.10 | 1.25 | |
| | (467369) | 3 CS | | 30.10 | 1.25 | **0.00** |
| **J ROGET XDRY CHAMP** | | | | | | |
| **51582** | | **1.5L** | 6 | 47.96 | 7.99 | |
| | (467369) | 3 CS | | 44.12 | 7.35 | **3.84** |
| **51584** | | **750M** | 12 | 47.93 | 3.99 | |
| | (467369) | 3 CS | | 44.33 | 3.69 | **3.60** |
| **JACKSON TRIGGS** | | | | | | |
| **JACKSON TRIGGS VIDAL ICEWINE 187M 2014** | | | | | | |
| **499402** | 2014 12PK | **187M** | 12 | 208.23 | 17.35 | |
| | (466593) | 1 BT | | 200.31 | 16.69 | **0.66** |
| | (466593) | 3 CS | | 191.91 | 15.99 | **16.32** |
| | (469075) | 1 BT | | 200.31 | 16.69 | **0.66** |
| | (469075) | 3 CS | | 191.91 | 15.99 | **16.32** |
| **JACKSON TRIGGS VIDAL ICEWINE 187M 2015** | | | | | | |
| **499407** | 2015 12PK | **187M** | 12 | 208.25 | 17.35 | |
| | (466593) | 1 BT | | 200.33 | 16.69 | **0.66** |
| | (466593) | 3 CS | | 191.93 | 15.99 | **16.32** |
| | (469075) | 1 BT | | 200.33 | 16.69 | **0.66** |
| | (469075) | 3 CS | | 191.93 | 15.99 | **16.32** |
| **KIM CRAWFORD** | | | | | | |
| **KIM CRAWFORD CHARD UNOAKED** | | | | | | |
| **499254** | | **750M** | 12 | 160.25 | 13.35 | |
| | (465106) | 1 BT | | 152.33 | 12.69 | **0.66** |
| | (465106) | 5 CS | | 128.33 | 10.69 | **31.92** |
| | (465106) | 10 CS | | 119.93 | 9.99 | **40.32** |
| | (465106) | 15 CS | | 112.25 | 9.35 | **48.00** |
| **KIM CRAWFORD P GRIGIO OL** | | | | | | |
| **499268** | OL | **750M** | 12 | 160.25 | 13.35 | |
| | (465106) | 1 BT | | 152.33 | 12.69 | **0.66** |
| | (465106) | 5 CS | | 128.33 | 10.69 | **31.92** |
| | (465106) | 10 CS | | 119.93 | 9.99 | **40.32** |
| | (465106) | 15 CS | | 112.25 | 9.35 | **48.00** |
| **KIM CRAWFORD P NOIR** | | | | | | |
| **499285** | 2015 | **750M** | 12 | 191.93 | 15.99 | |
| | (465106) | 1 BT | | 176.33 | 14.69 | **1.30** |
| | (465106) | 2 CS | | 160.25 | 13.35 | **31.68** |
| | (465106) | 15 CS | | 152.33 | 12.69 | **39.60** |
| **22044** | 2016 | **750M** | 12 | 191.93 | 15.99 | |
| | (465106) | 1 BT | | 176.33 | 14.69 | **1.30** |
| | (465106) | 2 CS | | 160.25 | 13.35 | **31.68** |
| | (465106) | 15 CS | | 152.33 | 12.69 | **39.60** |
| **KIM CRAWFORD R&S OTAGO P NOIR 2014** | | | | | | |
| **499409** | 2014 6PK | **750M** | 6 | 160.16 | 26.69 | |
| | (465106) | 1 BT | | 137.96 | 22.99 | **3.70** |
| **KIM CRAWFORD ROSE NL 2016** | | | | | | |
| **499410** | 2016 NL | **750M** | 12 | 176.33 | 14.69 | |
| **KIM CRAWFORD ROSE NL 2017** | | | | | | |
| **18491** | 2017 NL | **750M** | 12 | 176.33 | 14.69 | |
| | (465106) | 1 BT | | 152.33 | 12.69 | **2.00** |
| | (465106) | 5 CS | | 128.33 | 10.69 | **48.00** |
| | (465106) | 10 CS | | 119.93 | 9.99 | **56.40** |
| | (465106) | 15 CS | | 112.25 | 9.35 | **64.08** |
| **KIM CRAWFORD SAUV BL** | | | | | | |
| **499264** | | **750M** | 12 | 176.33 | 14.69 | |
| | (465106) | 1 BT | | 152.33 | 12.69 | **2.00** |
| | (465106) | 2 CS | | 128.33 | 10.69 | **48.00** |
| | (465106) | 10 CS | | 119.93 | 9.99 | **56.40** |
| | (465106) | 15 CS | | 112.25 | 9.35 | **64.08** |
| **499257** | 12PK | **375M** | 12 | 95.93 | 7.99 | |
| | (463300) | 5 CS | | 71.93 | 5.99 | **24.00** |
| **KIM CRAWFORD SAUV BL HOLIDAY WRAP** | | | | | | |
| **499284** | HOLIDAY WRAP | **750M** | 12 | 176.33 | 14.69 | |
| **KIM CRAWFORD SIG RSV SAUV BL 2017** | | | | | | |
| **28845** | 2017 6PK | **750M** | 6 | 112.16 | 18.69 | |
| | (465106) | 2 CS | | 112.16 | 18.69 | **0.00** |
| | (465106) | 5 CS | | 100.16 | 16.69 | **12.00** |
| | (465106) | 10 CS | | 92.12 | 15.35 | **20.04** |
| **KIM CRAWFORD SM PARCEL CHARD 2013** | | | | | | |
| **499395** | 2013 6PK | **750M** | 6 | 144.00 | 24.00 | |
| | (465106) | 1 BT | | 107.94 | 17.99 | **6.01** |
| **KIM CRAWFORD SP SPTFRE SAUV BL 2015** | | | | | | |
| **499270** | 2015 6PK | **750M** | 6 | 131.94 | 21.99 | |
| | (465106) | 1 BT | | 119.94 | 19.99 | **2.00** |
| **KIM CRAWFORD SP SPTFRE SAUV BL 2017** | | | | | | |
| **21786** | 2017 6PK | **750M** | 6 | 131.94 | 21.99 | |
| | (465106) | 1 BT | | 119.94 | 19.99 | **2.00** |
| **KUNG FU GRL** | | | | | | |
| **KUNG FU GRL RIES** | | | | | | |
| **353736** | | **750M** | 12 | 119.93 | 9.99 | |
| | (467345) | 1 BT | | 104.33 | 8.69 | **1.30** |
| | (467345) | 3 CS | | 95.93 | 7.99 | **24.00** |
| | (468242) | 15 CS | | 88.25 | 7.35 | **31.68** |
| **LA TERRE** | | | | | | |
| **LA TERRE CAB** | | | | | | |
| **800142** | | **1.5L** | 6 | 52.16 | 8.69 | |
| | (467371) | 3 CS | | 47.96 | 7.99 | **4.20** |
| **800144** | | **750M** | 12 | 64.25 | 5.35 | |
| | (467371) | 3 CS | | 57.05 | 4.75 | **7.20** |
| **LA TERRE CHARD** | | | | | | |
| **800112** | | **1.5L** | 6 | 52.16 | 8.69 | |
| | (467371) | 3 CS | | 47.96 | 7.99 | **4.20** |
| **800114** | | **750M** | 12 | 64.25 | 5.35 | |
| | (467371) | 3 CS | | 57.05 | 4.75 | **7.20** |
| **LA TERRE MERLOT** | | | | | | |
| **800132** | | **1.5L** | 6 | 52.16 | 8.69 | |
| | (467371) | 3 CS | | 47.96 | 7.99 | **4.20** |
| **800134** | | **750M** | 12 | 64.25 | 5.35 | |
| | (467371) | 3 CS | | 57.05 | 4.75 | **7.20** |
| **LA TERRE WHT ZIN** | | | | | | |
| **800122** | | **1.5L** | 6 | 52.16 | 8.69 | |
| | (467371) | 3 CS | | 47.96 | 7.99 | **4.20** |
| **800124** | | **750M** | 12 | 64.25 | 5.35 | |
| | (467371) | 3 CS | | 57.05 | 4.75 | **7.20** |
| **MANISCHEWITZ** | | | | | | |
| **MANISCH BLKBRY KOSHER** | | | | | | |
| **51224** | KOSHER | **750M** | 12 | 47.93 | 3.99 | |
| **MANISCH BLKBRY KOSHER 1.5L** | | | | | | |
| **51222** | KOSHER | **1.5L** | 6 | 40.16 | 6.69 | |
| **MANISCH BLKBRY KOSHER 3L** | | | | | | |
| **51221** | KOSHER | **3L** | 4 | 39.97 | 9.99 | |
| **MANISCH CHRY KOSHER** | | | | | | |
| **51174** | KOSHER | **750M** | 12 | 47.93 | 3.99 | |
| **MANISCH CHRY KOSHER 1.5L** | | | | | | |
| **51172** | KOSHER | **1.5L** | 6 | 40.16 | 6.69 | |
| **MANISCH CONCORD KOSHER** | | | | | | |
| **51204** | KOSHER | **750M** | 12 | 47.93 | 3.99 | |
| **MANISCH CONCORD KOSHER 1.5L** | | | | | | |
| **51202** | KOSHER | **1.5L** | 6 | 40.16 | 6.69 | |
| **MANISCH CONCORD KOSHER 3L** | | | | | | |
| **51201** | KOSHER | **3L** | 4 | 39.97 | 9.99 | |
| **MANISCH CRM PCH KOSHER** | | | | | | |
| **51374** | KOSHER | **750M** | 12 | 47.93 | 3.99 | |
| **MANISCH CRM PCH KOSHER 1.5L** | | | | | | |
| **51372** | KOSHER | **1.5L** | 6 | 40.16 | 6.69 | |
| **MANISCH CRM RED CONCORD KOSHER** | | | | | | |
| **51284** | KOSHER | **750M** | 12 | 47.93 | 3.99 | |
| **MANISCH CRM RED CONCORD KOSHER 1.5L** | | | | | | |
| **51282** | KOSHER | **1.5L** | 6 | 40.16 | 6.69 | |
| **MANISCH CRM RED CONCORD KOSHER 3L** | | | | | | |
| **51281** | KOSHER | **3L** | 4 | 39.97 | 9.99 | |
| **MANISCH CRM WHT CONCORD KOSHER** | | | | | | |
| **51244** | KOSHER | **750M** | 12 | 47.93 | 3.99 | |
| **MANISCH CRM WHT CONCORD KOSHER 1.5L** | | | | | | |
| **51242** | KOSHER | **1.5L** | 6 | 40.16 | 6.69 | |
| **MANISCH CRM WHT CONCORD KOSHER 3L** | | | | | | |
| **51241** | KOSHER | **3L** | 4 | 39.97 | 9.99 | |
| **MANISCH ELDERBRY KOSHER** | | | | | | |
| **51194** | KOSHER | **750M** | 12 | 47.93 | 3.99 | |
| **MARCUS JAMES** | | | | | | |
| **MARCUS JAMES CHARD** | | | | | | |
| **51744** | | **750M** | 12 | 51.89 | 4.32 | |
| | (453053) | 1 BT | | 47.93 | 3.99 | **0.33** |
| **MARCUS JAMES MALBEC** | | | | | | |
| **51722** | | **1.5L** | 6 | 40.16 | 6.69 | |
| **MARCUS JAMES RIES** | | | | | | |
| **51714** | | **750M** | 12 | 51.89 | 4.32 | |
| | (453053) | 1 BT | | 47.93 | 3.99 | **0.33** |
| **MARK WEST** | | | | | | |
| **MARK WEST BLK P NOIR** | | | | | | |
| **152658** | | **750M** | 12 | 128.33 | 10.69 | |
| | (467964) | 1 BT | | 119.93 | 9.99 | **0.70** |
| | (467964) | 1 CS | | 112.25 | 9.35 | **16.08** |
| | (467964) | 3 CS | | 104.33 | 8.69 | **24.00** |
| | (467964) | 10 CS | | 88.25 | 7.35 | **40.08** |
| **MARK WEST CALIF P GRIGIO** | | | | | | |
| **152663** | | **750M** | 12 | 119.93 | 9.99 | |
| | (12/1-12/15:468573) | 100 CS | | 76.25 | 6.35 | **43.68** |
| | (467964) | 1 CS | | 104.33 | 8.69 | **15.60** |
| | (467964) | 3 CS | | 95.93 | 7.99 | **24.00** |
| | (467964) | 10 CS | | 76.25 | 6.35 | **43.68** |
| **MARK WEST CALIF P NOIR** | | | | | | |
| **152630** | | **1.5L** | 6 | 107.88 | 17.98 | |
| | (467139) | 1 BT | | 88.14 | 14.69 | **3.29** |
| | (467139) | 3 CS | | 80.10 | 13.35 | **27.78** |
| | (467139) | 20 CS | | 76.14 | 12.69 | **31.74** |
| **152614** | | **750M** | 12 | 119.93 | 9.99 | |
| | (12/1-12/15:468573) | 100 CS | | 76.25 | 6.35 | **43.68** |
| | (467964) | 1 CS | | 104.33 | 8.69 | **15.60** |
| | (467964) | 3 CS | | 95.93 | 7.99 | **24.00** |
| | (467964) | 10 CS | | 76.25 | 6.35 | **43.68** |
| **MARK WEST CALIF P NOIR 12X4 STACKED 187M** | | | | | | |
| **152661** | 12X4 STACKED | **187M** | 48 | 143.88 | 3.00 | |
| | (467996) | 1 BT | | 47.40 | 0.99 | **2.01** |
| **MARK WEST CALIF P NOIR KEG 19.5L** | | | | | | |
| **152649** | KEG | **19.5L** | 1 | 251.43 | 251.43 | |
| | (469493) | 1 BT | | 194.74 | 194.74 | **56.69** |
| **MARK WEST CALIF P NOIR LSE STACKED 187M** | | | | | | |
| **152665** | LSE STACKED | **187M** | 48 | 143.88 | 3.00 | |
| | (467996) | 1 BT | | 47.40 | 0.99 | **2.01** |
| **MARK WEST CARN P NOIR +14 CALI** | | | | | | |
| **152641** | +14 CALI | **750M** | 12 | 239.93 | 19.99 | |
| | (467964) | 1 BT | | 176.33 | 14.69 | **5.30** |
| | (467964) | 3 CS | | 160.25 | 13.35 | **79.68** |
| **MARK WEST CHARD** | | | | | | |
| **152624** | | **750M** | 12 | 119.93 | 9.99 | |
| | (12/1-12/15:468573) | 100 CS | | 76.25 | 6.35 | **43.68** |
| | (467964) | 1 CS | | 104.33 | 8.69 | **15.60** |
| | (467964) | 3 CS | | 95.93 | 7.99 | **24.00** |
| | (467964) | 10 CS | | 76.25 | 6.35 | **43.68** |
| **MARK WEST S LUCIA P NOIR +14** | | | | | | |
| **152683** | +14 | **750M** | 12 | 167.93 | 13.99 | |
| | (467964) | 1 BT | | 152.33 | 12.69 | **1.30** |
| **MEIOMI** | | | | | | |
| **MEIOMI CHARD NL 2016** | | | | | | |
| **24766** | 2016 NL | **750M** | 12 | 167.88 | 13.99 | |
| | (467836) | 2 CS | | 128.28 | 10.69 | **39.60** |
| | (465625) | 1 BT | | 160.20 | 13.35 | **0.64** |
| | (465625) | 3 CS | | 143.88 | 11.99 | **24.00** |
| | (465625) | 5 CS | | 128.28 | 10.69 | **39.60** |
| **MEIOMI MONT S BARB SON ROSE** | | | | | | |
| **32436** | 2017 | **750M** | 12 | 200.28 | 16.69 | |
| | (465625) | 1 BT | | 160.20 | 13.35 | **3.34** |
| | (465625) | 3 CS | | 143.88 | 11.99 | **56.40** |
| | (465625) | 5 CS | | 128.28 | 10.69 | **72.00** |
| **MEIOMI MONT S BARB SON ROSE KEG 19.5L 2017** | | | | | | |
| **38910** | 2017 KEG | **19.5L** | 1 | 263.70 | 263.70 | |
| | (465361) | 1 BT | | 246.99 | 246.99 | **16.71** |
| **MEIOMI NORTH COAST SPRK** | | | | | | |
| **47992** | | **750M** | 12 | 220.50 | 18.38 | |
| | (469160) | 1 BT | | 215.82 | 17.99 | **0.39** |
| | (469160) | 1 CS | | 200.22 | 16.69 | **20.28** |
| | (469160) | 3 CS | | 191.82 | 15.99 | **28.68** |
| **MEIOMI P NOIR NL 2016** | | | | | | |
| **2647** | 2016 NL | **750M** | 12 | 208.25 | 17.35 | |
| | (465625) | 3 CS | | 200.33 | 16.69 | **7.92** |
| | (465625) | 5 CS | | 184.25 | 15.35 | **24.00** |
| | (465625) | 10 CS | | 160.25 | 13.35 | **48.00** |
| **MEIOMI P NOIR NL 2017** | | | | | | |
| **53033** | 2017 NL | **750M** | 12 | 208.25 | 17.35 | |
| | (465625) | 3 CS | | 200.33 | 16.69 | **7.92** |
| | (465625) | 5 CS | | 184.25 | 15.35 | **24.00** |
| | (465625) | 10 CS | | 160.25 | 13.35 | **48.00** |
| **MEIOMI P NOIR NL KEG 19.5L** | | | | | | |
| **37522** | NL KEG | **19.5L** | 1 | 325.20 | 325.20 | |
| | (465520) | 1 BT | | 299.99 | 299.99 | **25.21** |

| Item# | Vt/Asst | Size | BPC | Case Price | Bot Price | Disc |
|---|---|---|---|---|---|---|
| **MILESTONE** | | | | | | |
| **MILESTONE CAB** | | | | | | |
| **474012** | | **750M** | 12 | 95.93 | 7.99 | |
| | (467375) | 1 BT | | 88.25 | 7.35 | **0.64** |
| | (467375) | 3 CS | | 80.33 | 6.69 | **15.60** |
| **MILESTONE CHARD** | | | | | | |
| **474013** | | **750M** | 12 | 95.93 | 7.99 | |
| | (467375) | 1 BT | | 88.25 | 7.35 | **0.64** |
| | (467375) | 3 CS | | 80.33 | 6.69 | **15.60** |
| **MILESTONE RED BLND** | | | | | | |
| **474015** | | **750M** | 12 | 95.93 | 7.99 | |
| | (467375) | 1 BT | | 88.25 | 7.35 | **0.64** |
| | (467375) | 3 CS | | 80.33 | 6.69 | **15.60** |
| **MONKEY BAY** | | | | | | |
| **MONKEY BAY SAUV BL** | | | | | | |
| **48672** | | **1.5L** | 6 | 83.96 | 13.99 | |
| | (467380) | 7 CS | | 64.16 | 10.69 | **19.80** |
| **48674** | | **750M** | 12 | 95.93 | 7.99 | |
| | (467380) | 7 CS | | 64.25 | 5.35 | **31.68** |
| **MT VEEDER** | | | | | | |
| **MT VEEDER CAB +14 2014** | | | | | | |
| **392813** | 2014 12PK +14 | **375M** | 12 | 239.93 | 19.99 | |
| | (467967) | 2 CS | | 239.93 | 19.99 | **0.00** |
| **MT VEEDER CAB +14 2015** | | | | | | |
| **30770** | 2015 +14 | **750M** | 12 | 400.20 | 33.35 | |
| | (467967) | 1 BT | | 359.88 | 29.99 | **3.36** |
| | (467967) | 2 CS | | 320.28 | 26.69 | **79.92** |
| **MT VEEDER CAB +14 2016** | | | | | | |
| **56662** | 2016 +14 | **750M** | 12 | 412.50 | 34.38 | |
| | (467967) | 1 BT | | 359.82 | 29.99 | **4.39** |
| | (467967) | 2 CS | | 320.22 | 26.69 | **92.28** |
| **MT VEEDER CAB +14 1.5L 2014** | | | | | | |
| **17951** | 2014 +14 | **1.5L** | 6 | 479.94 | 79.99 | |
| **MT VEEDER RED RSV +14 2014** | | | | | | |
| **15508** | 2014 6PK +14 | **750M** | 6 | 473.96 | 78.99 | |
| | (467967) | 1 BT | | 400.16 | 66.69 | **12.30** |
| | (467967) | 2 CS | | 359.96 | 59.99 | **114.00** |
| **NATHANSON CREEK** | | | | | | |
| **NATHANSON CRK CAB** | | | | | | |
| **801602** | | **1.5L** | 6 | 40.16 | 6.69 | |
| **NATHANSON CRK CHARD** | | | | | | |
| **801622** | | **1.5L** | 6 | 40.16 | 6.69 | |
| **NATHANSON CRK MERLOT** | | | | | | |
| **801662** | | **1.5L** | 6 | 40.16 | 6.69 | |
| **NATHANSON CRK WHT ZIN** | | | | | | |
| **801642** | | **1.5L** | 6 | 40.16 | 6.69 | |
| **NIGHT HARVEST** | | | | | | |
| **NIGHT HARVEST CAB** | | | | | | |
| **50044** | | **750M** | 12 | 47.93 | 3.99 | |
| **NIGHT HARVEST CHARD** | | | | | | |
| **50054** | | **750M** | 12 | 47.93 | 3.99 | |
| **NOBILO** | | | | | | |
| **NOBILO CHARD** | | | | | | |
| **322334** | | **750M** | 12 | 119.93 | 9.99 | |
| | (467385) | 1 BT | | 112.25 | 9.35 | **0.64** |
| | (467385) | 3 CS | | 95.93 | 7.99 | **24.00** |
| | (467385) | 10 CS | | 80.33 | 6.69 | **39.60** |
| **NOBILO ICON P NOIR** | | | | | | |
| **322390** | 6PK | **750M** | 6 | 80.12 | 13.35 | |
| | (467385) | 3 CS | | 76.16 | 12.69 | **3.96** |
| **NOBILO ICON SAUV BL +14** | | | | | | |
| **322360** | 6PK +14 | **750M** | 6 | 80.12 | 13.35 | |
| | (467385) | 3 CS | | 76.16 | 12.69 | **3.96** |
| **NOBILO SAUV BL** | | | | | | |
| **322344** | | **750M** | 12 | 119.93 | 9.99 | |
| | (467385) | 1 BT | | 112.25 | 9.35 | **0.64** |
| | (467385) | 3 CS | | 95.93 | 7.99 | **24.00** |
| | (467385) | 10 CS | | 80.33 | 6.69 | **39.60** |
| **NOBILO SAUV BL KEG 19.5L** | | | | | | |
| **322347** | KEG | **19.5L** | 1 | 194.74 | 194.74 | |
| **NOTABLE** | | | | | | |
| **NOTABLE AUSTRALIAN CHARD** | | | | | | |
| **499689** | 6PK | **750M** | 6 | 87.66 | 14.61 | |
| | (466495) | 1 BT | | 17.94 | 2.99 | **11.62** |
| **NOTABLE CALIF CHARD** | | | | | | |
| **499688** | 6PK | **750M** | 6 | 87.66 | 14.61 | |
| | (466495) | 1 BT | | 17.94 | 2.99 | **11.62** |
| **PASO CREEK** | | | | | | |
| **PASO CREEK CAB** | | | | | | |
| **392704** | | **750M** | 12 | 155.93 | 12.99 | |
| | (467388) | 1 BT | | 143.93 | 11.99 | **1.00** |
| | (467388) | 3 CS | | 128.33 | 10.69 | **27.60** |
| **PASO CREEK MERLOT** | | | | | | |
| **392714** | | **750M** | 12 | 155.93 | 12.99 | |
| | (467388) | 1 BT | | 143.93 | 11.99 | **1.00** |
| | (467388) | 3 CS | | 128.33 | 10.69 | **27.60** |
| **PASO CREEK ZIN** | | | | | | |
| **392703** | | **750M** | 12 | 155.93 | 12.99 | |
| | (467388) | 1 BT | | 143.93 | 11.99 | **1.00** |
| | (467388) | 3 CS | | 128.33 | 10.69 | **27.60** |
| **PAUL MASSON** | | | | | | |
| **PM BURGUNDY 4PK 3L** | | | | | | |
| **49401** | 4PK | **3L** | 4 | 37.42 | 9.36 | |
| | (453048) | 1 BT | | 37.38 | 9.35 | **0.01** |
| **PM BURGUNDY TOGGLE/TWST 18L** | | | | | | |
| **49408** | TOGGLE/TWST | **18L** | 1 | 42.99 | 42.99 | |
| **PM CHABLIS 4PK 3L** | | | | | | |
| **49351** | 4PK | **3L** | 4 | 37.42 | 9.36 | |
| | (453048) | 1 BT | | 37.38 | 9.35 | **0.01** |
| **PM CHABLIS TWST 18L** | | | | | | |
| **49358** | TWST | **18L** | 1 | 42.99 | 42.99 | |
| **PM MADEIRA +14** | | | | | | |
| **49594** | +14 | **750M** | 12 | 44.33 | 3.69 | |
| **PM MARSALA +14** | | | | | | |
| **49604** | +14 | **750M** | 12 | 44.33 | 3.69 | |
| **PM ROSE 4PK 3L** | | | | | | |
| **49421** | 4PK | **3L** | 4 | 37.42 | 9.36 | |
| | (453048) | 1 BT | | 37.38 | 9.35 | **0.01** |
| **PM ROSE CARAFE 1.5L** | | | | | | |
| **49422** | CARAFE | **1.5L** | 6 | 35.96 | 5.99 | |
| **PM WHT ZIN CARAFE** | | | | | | |
| **49173** | CARAFE | **1L** | 12 | 52.25 | 4.35 | |
| **PM WHT ZIN CARAFE 1.5L** | | | | | | |
| **49172** | CARAFE | **1.5L** | 6 | 35.96 | 5.99 | |
| **POPCRUSH** | | | | | | |
| **POP CRUSH WHT BLND** | | | | | | |
| **499352** | | **750M** | 12 | 88.25 | 7.35 | |
| | (463246) | 3 CS | | 80.33 | 6.69 | **7.92** |
| **PRIMAL ROOTS** | | | | | | |
| **PRIMAL ROOTS RED** | | | | | | |
| **499009** | | **750M** | 12 | 88.25 | 7.35 | |
| | (465132) | 1 BT | | 80.33 | 6.69 | **0.66** |
| **R MOND** | | | | | | |
| **R MOND FUME BL RSV +14 2014** | | | | | | |
| **43702** | 2014 6PK +14 | **750M** | 6 | 227.19 | 37.87 | |
| | (468757) | 1 BT | | 220.11 | 36.69 | **1.18** |
| | (468757) | 2 CS | | 200.07 | 33.35 | **27.12** |
| **R MOND NAPA CAB RSV +14 2014** | | | | | | |
| **16775** | 2014 6PK +14 | **750M** | 6 | 689.96 | 114.99 | |
| | (468757) | 2 CS | | 640.16 | 106.69 | **49.80** |
| **R MOND NAPA CAB RSV +14 WD 2012** | | | | | | |
| **43280** | 2012 6PK +14 WD | **750M** | 6 | 689.96 | 114.99 | |
| | (468757) | 2 CS | | 640.16 | 106.69 | **49.80** |
| **R MOND NAPA CAB RSV +14 WD 2013** | | | | | | |
| **43535** | 2013 6PK +14 WD | **750M** | 6 | 689.96 | 114.99 | |
| | (468757) | 2 CS | | 640.16 | 106.69 | **49.80** |
| **R MOND NAPA CAB RSV +14 WD 2015** | | | | | | |
| **54088** | 2015 6PK +14 WD | **750M** | 6 | 726.59 | 121.10 | |
| **R MOND NAPA CAB RSV +14 1.5L 2014** | | | | | | |
| **43711** | 2014 +14 | **1.5L** | 6 | 1120.16 | 186.69 | |
| **R MOND NAPA CHARD RSV** | | | | | | |
| **54618** | 2017 | **750M** | 12 | 230.25 | 19.19 | |
| **R MOND NAPA CHARD RSV +14 2016** | | | | | | |
| **47624** | 2016 6PK +14 | **750M** | 6 | 220.16 | 36.69 | |
| | (468757) | 2 CS | | 200.12 | 33.35 | **20.04** |
| **R MOND NAPA P NOIR RSV +14 2014** | | | | | | |
| **43695** | 2014 6PK +14 | **750M** | 6 | 260.12 | 43.35 | |
| | (468757) | 2 CS | | 239.96 | 39.99 | **20.16** |
| **R MOND OAKVILLE** | | | | | | |
| **R MOND MAESTRO RED +14 NL 2014** | | | | | | |
| **1998** | 2014 6PK +14 NL | **750M** | 6 | 239.94 | 39.99 | |
| | (468757) | 1 BT | | 148.14 | 24.69 | **15.30** |
| | (468757) | 2 CS | | 136.14 | 22.69 | **103.80** |
| **R MOND MAESTRO RED +14 NL 1.5L 2014** | | | | | | |
| **30313** | 2014 +14 NL | **1.5L** | 6 | 328.16 | 54.69 | |
| **R MOND OAKVILLE BDX RED BLND 2013** | | | | | | |
| **43688** | 2013 6PK | **750M** | 6 | 256.16 | 42.69 | |
| | (468757) | 1 BT | | 239.96 | 39.99 | **2.70** |
| | (468757) | 2 CS | | 220.16 | 36.69 | **36.00** |
| **R MOND OAKVILLE CAB** | | | | | | |
| **42650** | 2013 | **1.5L** | 6 | 640.16 | 106.69 | |
| **R MOND OAKVILLE CAB +14 2014** | | | | | | |
| **27104** | 2014 6PK +14 | **750M** | 6 | 335.93 | 55.99 | |
| | (468757) | 1 BT | | 269.93 | 44.99 | **11.00** |
| | (468757) | 2 CS | | 239.93 | 39.99 | **96.00** |
| **R MOND OAKVILLE CAB FRANC 2014** | | | | | | |
| **15507** | 2014 6PK | **750M** | 6 | 299.96 | 49.99 | |
| | (468757) | 1 BT | | 269.96 | 44.99 | **5.00** |
| | (468757) | 2 CS | | 239.96 | 39.99 | **60.00** |
| **R MOND OAKVILLE CAB FRANC +14 2015** | | | | | | |
| **46814** | 2015 6PK +14 | **750M** | 6 | 299.96 | 49.99 | |
| | (468757) | 1 BT | | 269.96 | 44.99 | **5.00** |
| | (468757) | 2 CS | | 239.96 | 39.99 | **60.00** |
| **R MOND OAKVILLE FUME BL 2013** | | | | | | |
| **43631** | 2013 6PK | **750M** | 6 | 198.00 | 33.00 | |
| | (468757) | 1 BT | | 167.94 | 27.99 | **5.01** |
| | (468757) | 2 CS | | 148.14 | 24.69 | **49.86** |
| **R MOND OAKVILLE FUME BL 2014** | | | | | | |
| **43661** | 2014 6PK | **750M** | 6 | 198.00 | 33.00 | |
| | (468757) | 1 BT | | 167.94 | 27.99 | **5.01** |
| | (468757) | 2 CS | | 148.14 | 24.69 | **49.86** |
| **R MOND OAKVILLE FUME BL +14 2015** | | | | | | |
| **29794** | 2015 6PK +14 | **750M** | 6 | 198.00 | 33.00 | |
| | (468757) | 1 BT | | 167.94 | 27.99 | **5.01** |
| | (468757) | 2 CS | | 148.14 | 24.69 | **49.86** |
| **RAVAGE** | | | | | | |
| **RAVAGE CALIF CAB** | | | | | | |
| **499015** | | **750M** | 12 | 119.88 | 9.99 | |
| | (467392) | 1 BT | | 104.28 | 8.69 | **1.30** |
| | (467392) | 3 CS | | 95.88 | 7.99 | **24.00** |
| | (468242) | 15 CS | | 88.20 | 7.35 | **31.68** |
| **RAVAGE CALIF RED BLND** | | | | | | |
| **499019** | | **750M** | 12 | 119.88 | 9.99 | |
| | (467392) | 1 BT | | 104.28 | 8.69 | **1.30** |
| | (467392) | 3 CS | | 95.88 | 7.99 | **24.00** |
| | (468242) | 15 CS | | 88.20 | 7.35 | **31.68** |
| **RAVENSWOOD** | | | | | | |
| **RAVENS BELLONI ZIN +14 2014** | | | | | | |
| **10471** | 2014 6PK +14 | **750M** | 6 | 160.16 | 26.69 | |
| | (466593) | 1 BT | | 152.12 | 25.35 | **1.34** |
| | (466593) | 3 CS | | 140.12 | 23.35 | **20.04** |
| | (469075) | 1 BT | | 152.12 | 25.35 | **1.34** |
| | (469075) | 3 CS | | 140.12 | 23.35 | **20.04** |
| **RAVENS BESIEGED** | | | | | | |
| **683603** | | **750M** | 12 | 160.25 | 13.35 | |
| **RAVENS BIG RIVER ZIN +14 2013** | | | | | | |
| **683597** | 2013 6PK +14 | **750M** | 6 | 160.16 | 26.69 | |
| | (466593) | 1 BT | | 152.12 | 25.35 | **1.34** |
| | (466593) | 3 CS | | 140.12 | 23.35 | **20.04** |
| | (469075) | 1 BT | | 152.12 | 25.35 | **1.34** |
| | (469075) | 3 CS | | 140.12 | 23.35 | **20.04** |
| **RAVENS CAB VB NL** | | | | | | |
| **683328** | NL | **750M** | 12 | 103.97 | 8.66 | |
| | (467397) | 1 BT | | 88.25 | 7.35 | **1.31** |
| | (467397) | 3 CS | | 80.33 | 6.69 | **23.64** |
| **RAVENS CHARD VB** | | | | | | |
| **683343** | | **750M** | 12 | 103.97 | 8.66 | |
| | (467397) | 1 BT | | 88.25 | 7.35 | **1.31** |
| | (467397) | 3 CS | | 80.33 | 6.69 | **23.64** |
| **RAVENS ICON RED +14 2014** | | | | | | |
| **15049** | 2014 6PK +14 | **750M** | 6 | 334.14 | 55.69 | |
| | (466593) | 1 BT | | 311.94 | 51.99 | **3.70** |
| | (466593) | 3 CS | | 287.94 | 47.99 | **46.20** |
| | (469075) | 1 BT | | 311.94 | 51.99 | **3.70** |
| | (469075) | 3 CS | | 287.94 | 47.99 | **46.20** |
| **RAVENS LODI ZIN** | | | | | | |
| **683514** | | **750M** | 12 | 160.25 | 13.35 | |
| **RAVENS MENDOCINO ZIN +14** | | | | | | |
| **683695** | +14 | **750M** | 12 | 160.16 | 13.35 | |
| **RAVENS MERLOT VB NL** | | | | | | |
| **683403** | NL | **750M** | 12 | 103.97 | 8.66 | |
| | (467397) | 1 BT | | 88.25 | 7.35 | **1.31** |
| | (467397) | 3 CS | | 80.33 | 6.69 | **23.64** |
| **RAVENS NAPA ZIN** | | | | | | |
| **683454** | | **750M** | 12 | 160.25 | 13.35 | |
| **RAVENS OLD HILL ZIN 2011** | | | | | | |
| **683606** | 2011 6PK | **750M** | 6 | 257.96 | 42.99 | |
| **RAVENS OLD HILL ZIN +14 2015** | | | | | | |
| **21375** | 2015 6PK +14 | **750M** | 6 | 257.96 | 42.99 | |
| | (466593) | 1 BT | | 248.12 | 41.35 | **1.64** |
| | (466593) | 3 CS | | 232.16 | 38.69 | **25.80** |
| | (469075) | 1 BT | | 248.12 | 41.35 | **1.64** |
| | (469075) | 3 CS | | 232.16 | 38.69 | **25.80** |
| **RAVENS P SIRAH VB NL** | | | | | | |
| **683689** | NL | **750M** | 12 | 103.97 | 8.66 | |
| | (467397) | 1 BT | | 88.25 | 7.35 | **1.31** |
| | (467397) | 3 CS | | 80.33 | 6.69 | **23.64** |
| **RAVENS PICKBERRY RED WINE 2014** | | | | | | |
| **39263** | 2014 6PK | **750M** | 6 | 264.24 | 44.04 | |
| | (466593) | 1 BT | | 248.10 | 41.35 | **2.69** |
| | (466593) | 3 CS | | 232.14 | 38.69 | **32.10** |
| | (469075) | 1 BT | | 248.10 | 41.35 | **2.69** |
| | (469075) | 3 CS | | 232.14 | 38.69 | **32.10** |
| **RAVENS PICKBERRY RED WINE 2015** | | | | | | |
| **27100** | 2015 6PK | **750M** | 6 | 220.16 | 36.69 | |
| **RAVENS SHIRAZ VB** | | | | | | |
| **683705** | | **750M** | 12 | 103.97 | 8.66 | |
| | (467397) | 1 BT | | 88.25 | 7.35 | **1.31** |
| | (467397) | 3 CS | | 80.33 | 6.69 | **23.64** |
| **RAVENS SHIRAZ VB NL** | | | | | | |
| **683706** | NL | **750M** | 12 | 103.97 | 8.66 | |
| | (467397) | 1 BT | | 88.25 | 7.35 | **1.31** |
| | (467397) | 3 CS | | 80.33 | 6.69 | **23.64** |
| **RAVENS SON ZIN** | | | | | | |
| **683354** | | **750M** | 12 | 160.25 | 13.35 | |

| Item# | Vt/Asst | Size | BPC | Case Price | Bot Price | Disc |
|---|---|---|---|---|---|---|
| **RAVENS TELDESCHI ZIN +14 2014** | | | | | | |
| **14026** | 2014 6PK +14 | **750M** | 6 | 160.16 | 26.69 | |
| | (466593) | | 1 BT | 152.12 | 25.35 | **1.34** |
| | (466593) | | 3 CS | 140.12 | 23.35 | **20.04** |
| | (469075) | | 1 BT | 152.12 | 25.35 | **1.34** |
| | (469075) | | 3 CS | 140.12 | 23.35 | **20.04** |
| **RAVENS ZEN OF ZIN OV** | | | | | | |
| **683714** | | **750M** | 12 | 143.93 | 11.99 | |
| | (467397) | | 1 BT | 95.93 | 7.99 | **4.00** |
| **RAVENS ZIN VB** | | | | | | |
| **683382** | | **1.5L** | 6 | 94.16 | 15.69 | |
| | (467139) | | 1 BT | 80.12 | 13.35 | **2.34** |
| | (467139) | | 3 CS | 71.96 | 11.99 | **22.20** |
| | (467139) | | 20 CS | 68.12 | 11.35 | **26.04** |
| **RAVENS ZIN VB NL OG** | | | | | | |
| **683399** | NL OG | **750M** | 12 | 103.97 | 8.66 | |
| | (467397) | | 1 BT | 88.25 | 7.35 | **1.31** |
| | (467397) | | 3 CS | 80.33 | 6.69 | **23.64** |

## RED GUITAR

| | | | | | | |
|---|---|---|---|---|---|---|
| **RED GUITAR SANGRIA** | | | | | | |
| **50358** | | **1.5L** | 6 | 52.16 | 8.69 | |
| | (467403) | | 5 CS | 44.12 | 7.35 | **8.04** |
| **RED GUITAR SANGRIA SCRW CP** | | | | | | |
| **50362** | SCRW CP | **750M** | 12 | 56.33 | 4.69 | |
| | (467403) | | 1 BT | 47.93 | 3.99 | **0.70** |
| **RED GUITAR TEMP** | | | | | | |
| **50364** | | **750M** | 12 | 96.89 | 8.07 | |
| | (467403) | | 1 BT | 95.93 | 7.99 | **0.08** |

## REX GOLIATH

| | | | | | | |
|---|---|---|---|---|---|---|
| **REX GOLIATH CAB** | | | | | | |
| **804472** | | **1.5L** | 6 | 71.96 | 11.99 | |
| | (467480) | | 1 BT | 56.12 | 9.35 | **2.64** |
| | (467480) | | 3 CS | 47.96 | 7.99 | **24.00** |
| | (467480) | | 5 CS | 44.12 | 7.35 | **27.84** |
| **804474** | | **750M** | 12 | 71.93 | 5.99 | |
| | (463267) | | 1 BT | 56.33 | 4.69 | **1.30** |
| **REX GOLIATH CHARD** | | | | | | |
| **804462** | | **1.5L** | 6 | 71.96 | 11.99 | |
| | (467480) | | 1 BT | 56.12 | 9.35 | **2.64** |
| | (467480) | | 3 CS | 47.96 | 7.99 | **24.00** |
| | (467480) | | 5 CS | 44.12 | 7.35 | **27.84** |
| **804464** | | **750M** | 12 | 71.93 | 5.99 | |
| | (463267) | | 1 BT | 56.33 | 4.69 | **1.30** |
| **REX GOLIATH FREE RANGE RED** | | | | | | |
| **804451** | | **1.5L** | 6 | 71.96 | 11.99 | |
| | (467480) | | 1 BT | 56.12 | 9.35 | **2.64** |
| | (467480) | | 3 CS | 47.96 | 7.99 | **24.00** |
| | (467480) | | 5 CS | 44.12 | 7.35 | **27.84** |
| **804450** | | **750M** | 12 | 71.93 | 5.99 | |
| | (463267) | | 1 BT | 56.33 | 4.69 | **1.30** |
| **REX GOLIATH FREE RANGE WHT** | | | | | | |
| **804453** | | **750M** | 12 | 71.93 | 5.99 | |
| | (463267) | | 1 BT | 56.33 | 4.69 | **1.30** |
| **REX GOLIATH MERLOT** | | | | | | |
| **804452** | | **1.5L** | 6 | 71.96 | 11.99 | |
| | (467480) | | 1 BT | 56.12 | 9.35 | **2.64** |
| | (467480) | | 3 CS | 47.96 | 7.99 | **24.00** |
| | (467480) | | 5 CS | 44.12 | 7.35 | **27.84** |
| **804454** | | **750M** | 12 | 71.93 | 5.99 | |
| | (463267) | | 1 BT | 56.33 | 4.69 | **1.30** |
| **REX GOLIATH MOSCATO** | | | | | | |
| **804449** | | **1.5L** | 6 | 71.96 | 11.99 | |
| | (467480) | | 1 BT | 56.12 | 9.35 | **2.64** |
| | (467480) | | 3 CS | 47.96 | 7.99 | **24.00** |
| | (467480) | | 5 CS | 44.12 | 7.35 | **27.84** |
| **804448** | | **750M** | 12 | 71.93 | 5.99 | |
| | (463267) | | 1 BT | 56.33 | 4.69 | **1.30** |
| **REX GOLIATH P GRIGIO** | | | | | | |
| **804492** | | **1.5L** | 6 | 71.96 | 11.99 | |
| | (467480) | | 1 BT | 56.12 | 9.35 | **2.64** |
| | (467480) | | 3 CS | 47.96 | 7.99 | **24.00** |
| | (467480) | | 5 CS | 44.12 | 7.35 | **27.84** |
| **804494** | | **750M** | 12 | 71.93 | 5.99 | |
| | (463267) | | 1 BT | 56.33 | 4.69 | **1.30** |
| **REX GOLIATH P NOIR** | | | | | | |
| **804482** | | **1.5L** | 6 | 71.96 | 11.99 | |
| | (467480) | | 1 BT | 56.12 | 9.35 | **2.64** |
| | (467480) | | 3 CS | 47.96 | 7.99 | **24.00** |
| | (467480) | | 5 CS | 44.12 | 7.35 | **27.84** |
| **804484** | | **750M** | 12 | 71.93 | 5.99 | |
| | (463267) | | 1 BT | 56.33 | 4.69 | **1.30** |
| **REX GOLIATH RED SANGRIA** | | | | | | |
| **804433** | | **750M** | 12 | 71.93 | 5.99 | |
| | (463267) | | 1 BT | 56.33 | 4.69 | **1.30** |
| **REX GOLIATH SAUV BL** | | | | | | |
| **804441** | | **1.5L** | 6 | 71.96 | 11.99 | |
| | (467480) | | 1 BT | 56.12 | 9.35 | **2.64** |
| | (467480) | | 3 CS | 47.96 | 7.99 | **24.00** |
| | (467480) | | 5 CS | 44.12 | 7.35 | **27.84** |
| **804440** | | **750M** | 12 | 71.93 | 5.99 | |
| | (463267) | | 1 BT | 56.33 | 4.69 | **1.30** |

## RICH WILD IRISH

| | | | | | | |
|---|---|---|---|---|---|---|
| **RICH WILD IRISH ROSE RED** | | | | | | |
| **51464** | | **750M** | 12 | 40.25 | 3.35 | |
| **51466** | | **375M** | 24 | 47.86 | 1.99 | |
| **RICH WILD IRISH ROSE RED +18** | | | | | | |
| **51483** | +18 | **1L** | 12 | 47.93 | 3.99 | |
| **51484** | +18 | **750M** | 12 | 40.25 | 3.35 | |
| **51486** | +18 | **375M** | 24 | 47.86 | 1.99 | |
| **RICH WILD IRISH ROSE RED +18 1.5L** | | | | | | |
| **51482** | +18 | **1.5L** | 6 | 35.96 | 5.99 | |
| **RICH WILD IRISH ROSE RED +18 187M** | | | | | | |
| **51487** | +18 | **187M** | 48 | 47.71 | 0.99 | |
| **RICH WILD IRISH ROSE RED +18 3L** | | | | | | |
| **51481** | +18 | **3L** | 4 | 35.18 | 8.80 | |
| | (464778) | | 1 BT | 34.74 | 8.69 | **0.11** |
| **RICH WILD IRISH ROSE WHT** | | | | | | |
| **51424** | | **750M** | 12 | 40.25 | 3.35 | |
| **51426** | | **375M** | 24 | 47.86 | 1.99 | |
| **RICH WILD IRISH ROSE WHT +18** | | | | | | |
| **51494** | +18 | **750M** | 12 | 40.25 | 3.35 | |
| **51496** | +18 | **375M** | 24 | 47.86 | 1.99 | |
| **RICH WILD IRISH ROSE WHT +18 1.5L** | | | | | | |
| **51492** | +18 | **1.5L** | 6 | 35.96 | 5.99 | |
| **RICH WILD IRISH ROSE WHT +18 187M** | | | | | | |
| **51497** | +18 | **187M** | 48 | 47.71 | 0.99 | |
| **RICH WILD IRISH ROSE WILD FRT +17** | | | | | | |
| **51434** | +17 | **750M** | 12 | 40.25 | 3.35 | |
| **51436** | +17 | **375M** | 24 | 47.86 | 1.99 | |
| **RICH WILD IRISH ROSE WILD FRT +17 187M** | | | | | | |
| **51437** | +17 | **187M** | 48 | 47.71 | 0.99 | |
| **RICH WILD IRISH ROSE WILD GRP +14** | | | | | | |
| **51534** | +14 | **750M** | 12 | 40.25 | 3.35 | |
| | (465104) | | 1 BT | 23.93 | 1.99 | **1.36** |
| **RICH WILD IRISH ROSE WILD GRP +18** | | | | | | |
| **51474** | +18 | **750M** | 12 | 40.25 | 3.35 | |

## RM PRIVATE SELECTION

| | | | | | | |
|---|---|---|---|---|---|---|
| **R MOND PVT SEL BBN BRL AGE CAB** | | | | | | |
| **43644** | | **750M** | 12 | 128.33 | 10.69 | |
| | (467417) | | 1 BT | 119.93 | 9.99 | **0.70** |
| | (467417) | | 3 CS | 112.25 | 9.35 | **16.08** |
| | (467417) | | 7 CS | 104.33 | 8.69 | **24.00** |
| **R MOND PVT SEL BBN CHARD +14 BRL AGE** | | | | | | |
| **43713** | +14 BRL AGE | **750M** | 12 | 128.33 | 10.69 | |
| | (467417) | | 1 BT | 119.93 | 9.99 | **0.70** |
| | (467417) | | 3 CS | 112.25 | 9.35 | **16.08** |
| | (467417) | | 7 CS | 104.33 | 8.69 | **24.00** |
| **R MOND PVT SEL CAB** | | | | | | |
| **42042** | | **1.5L** | 6 | 100.16 | 16.69 | |
| | (467139) | | 3 CS | 100.16 | 16.69 | **0.00** |
| | (467139) | | 20 CS | 76.16 | 12.69 | **24.00** |
| **42044** | | **750M** | 12 | 119.93 | 9.99 | |
| | (465909) | | 15 CS | 88.25 | 7.35 | **31.68** |
| | (468242) | | 15 CS | 88.25 | 7.35 | **31.68** |
| | (465620) | | 1 BT | 112.25 | 9.35 | **0.64** |
| | (465620) | | 3 CS | 95.93 | 7.99 | **24.00** |
| **42046** | 12PK | **375M** | 12 | 56.33 | 4.69 | |
| | (463300) | | 5 CS | 47.93 | 3.99 | **8.40** |
| **R MOND PVT SEL CHARD** | | | | | | |
| **42031** | | **1.5L** | 6 | 100.16 | 16.69 | |
| | (467139) | | 3 CS | 100.16 | 16.69 | **0.00** |
| | (467139) | | 20 CS | 76.16 | 12.69 | **24.00** |
| **42034** | | **750M** | 12 | 119.93 | 9.99 | |
| | (465909) | | 15 CS | 88.25 | 7.35 | **31.68** |
| | (468242) | | 15 CS | 88.25 | 7.35 | **31.68** |
| | (465620) | | 1 BT | 112.25 | 9.35 | **0.64** |
| | (465620) | | 3 CS | 95.93 | 7.99 | **24.00** |
| **42036** | 12PK | **375M** | 12 | 56.33 | 4.69 | |
| | (463300) | | 5 CS | 47.93 | 3.99 | **8.40** |
| **R MOND PVT SEL HERITAGE RED NL** | | | | | | |
| **43582** | NL | **750M** | 12 | 119.93 | 9.99 | |
| | (465909) | | 15 CS | 88.25 | 7.35 | **31.68** |
| | (468242) | | 15 CS | 88.25 | 7.35 | **31.68** |
| | (465620) | | 1 BT | 112.25 | 9.35 | **0.64** |
| | (465620) | | 3 CS | 95.93 | 7.99 | **24.00** |
| **R MOND PVT SEL J RIES** | | | | | | |
| **42634** | | **750M** | 12 | 119.93 | 9.99 | |
| | (465909) | | 15 CS | 88.25 | 7.35 | **31.68** |
| | (468242) | | 15 CS | 88.25 | 7.35 | **31.68** |
| | (465620) | | 1 BT | 112.25 | 9.35 | **0.64** |
| | (465620) | | 3 CS | 95.93 | 7.99 | **24.00** |
| **R MOND PVT SEL MALBEC** | | | | | | |
| **43136** | | **750M** | 12 | 119.93 | 9.99 | |
| | (465909) | | 15 CS | 88.25 | 7.35 | **31.68** |
| | (468242) | | 15 CS | 88.25 | 7.35 | **31.68** |
| | (465620) | | 1 BT | 112.25 | 9.35 | **0.64** |
| | (465620) | | 3 CS | 95.93 | 7.99 | **24.00** |
| **R MOND PVT SEL MERITAGE** | | | | | | |
| **42131** | | **750M** | 12 | 119.93 | 9.99 | |
| | (465909) | | 15 CS | 88.25 | 7.35 | **31.68** |
| | (468242) | | 15 CS | 88.25 | 7.35 | **31.68** |
| | (465620) | | 1 BT | 112.25 | 9.35 | **0.64** |
| | (465620) | | 3 CS | 95.93 | 7.99 | **24.00** |

| | | | | | | |
|---|---|---|---|---|---|---|
| **R MOND PVT SEL MERLOT** | | | | | | |
| **42622** | | **1.5L** | 6 | 100.16 | 16.69 | |
| | (467139) | | 3 CS | 100.16 | 16.69 | **0.00** |
| | (467139) | | 20 CS | 76.16 | 12.69 | **24.00** |
| **42624** | | **750M** | 12 | 119.93 | 9.99 | |
| | (465909) | | 15 CS | 88.25 | 7.35 | **31.68** |
| | (468242) | | 15 CS | 88.25 | 7.35 | **31.68** |
| | (465620) | | 1 BT | 112.25 | 9.35 | **0.64** |
| | (465620) | | 3 CS | 95.93 | 7.99 | **24.00** |
| **42628** | 12PK | **375M** | 12 | 56.33 | 4.69 | |
| | (463300) | | 5 CS | 47.93 | 3.99 | **8.40** |
| **R MOND PVT SEL P GRIGIO** | | | | | | |
| **42020** | | **750M** | 12 | 119.93 | 9.99 | |
| | (465909) | | 15 CS | 88.25 | 7.35 | **31.68** |
| | (468242) | | 15 CS | 88.25 | 7.35 | **31.68** |
| | (465620) | | 1 BT | 112.25 | 9.35 | **0.64** |
| | (465620) | | 3 CS | 95.93 | 7.99 | **24.00** |
| **R MOND PVT SEL P NOIR** | | | | | | |
| **42775** | | **1.5L** | 6 | 100.16 | 16.69 | |
| | (467139) | | 3 CS | 100.16 | 16.69 | **0.00** |
| | (467139) | | 20 CS | 76.16 | 12.69 | **24.00** |
| **42064** | | **750M** | 12 | 119.93 | 9.99 | |
| | (465909) | | 15 CS | 88.25 | 7.35 | **31.68** |
| | (468242) | | 15 CS | 88.25 | 7.35 | **31.68** |
| | (465620) | | 1 BT | 112.25 | 9.35 | **0.64** |
| | (465620) | | 3 CS | 95.93 | 7.99 | **24.00** |
| **R MOND PVT SEL RUM BRL MERLOT +14 BRL AGE** | | | | | | |
| **39732** | +14 BRL AGE | **750M** | 12 | 129.38 | 10.78 | |
| | (467417) | | 1 BT | 119.90 | 9.99 | **0.79** |
| | (467417) | | 3 CS | 112.22 | 9.35 | **17.16** |
| | (467417) | | 7 CS | 104.30 | 8.69 | **25.08** |
| **R MOND PVT SEL SAUV BL** | | | | | | |
| **42054** | | **750M** | 12 | 119.93 | 9.99 | |
| | (465909) | | 15 CS | 88.25 | 7.35 | **31.68** |
| | (468242) | | 15 CS | 88.25 | 7.35 | **31.68** |
| | (465620) | | 1 BT | 112.25 | 9.35 | **0.64** |
| | (465620) | | 3 CS | 95.93 | 7.99 | **24.00** |
| **R MOND PVT SEL ZIN** | | | | | | |
| **42024** | | **750M** | 12 | 119.93 | 9.99 | |
| | (465909) | | 15 CS | 88.25 | 7.35 | **31.68** |
| | (468242) | | 15 CS | 88.25 | 7.35 | **31.68** |
| | (465620) | | 1 BT | 112.25 | 9.35 | **0.64** |
| | (465620) | | 3 CS | 95.93 | 7.99 | **24.00** |

## RM WINERY

| | | | | | | |
|---|---|---|---|---|---|---|
| **R MOND CARN P NOIR** | | | | | | |
| **42561** | 2015 | **750M** | 12 | 239.93 | 19.99 | |
| | (466043) | | 1 CS | 239.93 | 19.99 | **0.00** |
| | (466043) | | 2 CS | 215.93 | 17.99 | **24.00** |
| **R MOND CARN P NOIR +14 2014** | | | | | | |
| **42558** | 2014 +14 | **750M** | 12 | 239.93 | 19.99 | |
| | (466043) | | 1 CS | 239.93 | 19.99 | **0.00** |
| | (466043) | | 2 CS | 215.93 | 17.99 | **24.00** |
| **R MOND NAPA CAB** | | | | | | |
| **42277** | 2013 | **1.5L** | 6 | 349.49 | 58.25 | |
| **R MOND NAPA CAB +14 2013** | | | | | | |
| **43613** | 2013 +14 | **750M** | 12 | 304.25 | 25.35 | |
| | (466043) | | 1 BT | 296.33 | 24.69 | **0.66** |
| | (466043) | | 2 CS | 287.93 | 23.99 | **16.32** |
| **R MOND NAPA CAB +14 2014** | | | | | | |
| **43694** | 2014 +14 | **750M** | 12 | 304.25 | 25.35 | |
| | (466043) | | 1 BT | 296.33 | 24.69 | **0.66** |
| | (466043) | | 2 CS | 287.93 | 23.99 | **16.32** |
| **R MOND NAPA CAB +14 2015** | | | | | | |
| **16772** | 2015 +14 | **750M** | 12 | 304.25 | 25.35 | |
| | (466043) | | 1 BT | 296.33 | 24.69 | **0.66** |
| | (466043) | | 2 CS | 287.93 | 23.99 | **16.32** |
| **R MOND NAPA CAB +14 2016** | | | | | | |
| **56657** | 2016 +14 | **750M** | 12 | 322.50 | 26.88 | |
| | (466043) | | 1 BT | 296.22 | 24.69 | **2.19** |
| | (466043) | | 2 CS | 287.82 | 23.99 | **34.68** |
| **R MOND NAPA CAB +14 1.5L 2015** | | | | | | |
| **29207** | 2015 +14 | **1.5L** | 6 | 349.49 | 58.25 | |
| **R MOND NAPA CARN CHARD OL +14 2015** | | | | | | |
| **42366** | 2015 OL +14 | **750M** | 12 | 191.93 | 15.99 | |
| | (466043) | | 1 BT | 176.33 | 14.69 | **1.30** |
| | (466043) | | 2 CS | 167.93 | 13.99 | **24.00** |
| **R MOND NAPA D ORO MOSCATO 2013** | | | | | | |
| **43211** | 2013 12PK | **375M** | 12 | 152.33 | 12.69 | |
| | (468757) | | 1 BT | 143.93 | 11.99 | **0.70** |
| | (468757) | | 2 CS | 128.33 | 10.69 | **24.00** |
| **R MOND NAPA D ORO MOSCATO 2014** | | | | | | |
| **43299** | 2014 12PK | **375M** | 12 | 152.33 | 12.69 | |
| | (468757) | | 1 BT | 143.93 | 11.99 | **0.70** |
| | (468757) | | 2 CS | 128.33 | 10.69 | **24.00** |
| **R MOND NAPA D ORO MOSCATO 2015** | | | | | | |
| **17618** | 2015 12PK | **375M** | 12 | 152.33 | 12.69 | |
| | (468757) | | 1 BT | 143.93 | 11.99 | **0.70** |
| | (468757) | | 2 CS | 128.33 | 10.69 | **24.00** |
| **R MOND NAPA FUME BL NL 2016** | | | | | | |
| **37268** | 2016 NL | **750M** | 12 | 167.93 | 13.99 | |
| | (466043) | | 1 BT | 152.33 | 12.69 | **1.30** |
| | (466043) | | 2 CS | 143.93 | 11.99 | **24.00** |
| **R MOND NAPA MERLOT** | | | | | | |
| **42214** | | **750M** | 12 | 215.93 | 17.99 | |
| | (466043) | | 1 BT | 191.93 | 15.99 | **2.00** |
| | (466043) | | 2 CS | 176.33 | 14.69 | **39.60** |

| Item# | Vt/Asst | Size | BPC | Case Price | Bot Price | Disc |
|---|---|---|---|---|---|---|
| **R MOND NAPA P NOIR** | | | | | | |
| **56652** | 2016 | **750M** | 12 | 249.00 | 20.75 | |
| **ROSATELLO** | | | | | | |
| **ROSATELLO MOSCATO** | | | | | | |
| **474031** | | **750M** | 12 | 112.25 | 9.35 | |
| (467419) | | 1 CS | | 104.33 | 8.69 | **7.92** |
| (467419) | | 3 CS | | 88.25 | 7.35 | **24.00** |
| **ROSATELLO ROSE** | | | | | | |
| **474047** | | **750M** | 12 | 112.25 | 9.35 | |
| (467419) | | 1 CS | | 104.33 | 8.69 | **7.92** |
| (467419) | | 3 CS | | 88.25 | 7.35 | **24.00** |
| **ROSATELLO ROSSO** | | | | | | |
| **474035** | | **750M** | 12 | 112.25 | 9.35 | |
| (467419) | | 1 CS | | 104.33 | 8.69 | **7.92** |
| (467419) | | 3 CS | | 88.25 | 7.35 | **24.00** |
| **ROSATELLO SPKL ROSE** | | | | | | |
| **474032** | | **750M** | 12 | 131.93 | 10.99 | |
| (467419) | | 1 BT | | 128.33 | 10.69 | **0.30** |
| (467419) | | 1 CS | | 119.93 | 9.99 | **12.00** |
| (467419) | | 3 CS | | 112.25 | 9.35 | **19.68** |
| **RUFFINO** | | | | | | |
| **RUFFINO AZIANO CHIANTI** | | | | | | |
| **55664** | | **750M** | 12 | 136.25 | 11.35 | |
| (465559) | | 1 BT | | 128.33 | 10.69 | **0.66** |
| **RUFFINO CHARD NL UNOAKED** | | | | | | |
| **55953** | NL UNOAKED | **750M** | 12 | 104.33 | 8.69 | |
| **RUFFINO CHIANTI** | | | | | | |
| **55632** | | **1.5L** | 6 | 83.96 | 13.99 | |
| (467424) | | 1 BT | | 76.16 | 12.69 | **1.30** |
| (467424) | | 7 CS | | 59.96 | 9.99 | **24.00** |
| (467424) | | 15 CS | | 52.16 | 8.69 | **31.80** |
| **55634** | | **750M** | 12 | 95.93 | 7.99 | |
| (468242) | | 15 CS | | 71.93 | 5.99 | **24.00** |
| (467976) | | 1 BT | | 80.33 | 6.69 | **1.30** |
| **55636** | | **375M** | 24 | 112.66 | 4.69 | |
| (463300) | | 5 CS | | 88.66 | 3.69 | **24.00** |
| **RUFFINO CHIANTI SUPERIOR** | | | | | | |
| **55629** | | **750M** | 12 | 123.93 | 10.33 | |
| (465583) | | 1 BT | | 95.85 | 7.99 | **2.34** |
| **RUFFINO DUCALE CHIANTI CLS RSV TAN 2014** | | | | | | |
| **27844** | 2014 TAN | **750M** | 12 | 239.93 | 19.99 | |
| (465567) | | 1 BT | | 208.25 | 17.35 | **2.64** |
| (465567) | | 2 CS | | 200.33 | 16.69 | **39.60** |
| **RUFFINO DUCALE ORO CHIANTI RSV +14 2012** | | | | | | |
| **13373** | 2012 +14 | **750M** | 12 | 419.93 | 34.99 | |
| (465567) | | 1 BT | | 368.33 | 30.69 | **4.30** |
| (465567) | | 1 CS | | 344.33 | 28.69 | **75.60** |
| **RUFFINO IL DUCALE P GRIGIO** | | | | | | |
| **19323** | | **750M** | 12 | 167.93 | 13.99 | |
| (465583) | | 1 BT | | 143.93 | 11.99 | **2.00** |
| (465583) | | 3 CS | | 136.25 | 11.35 | **31.68** |
| **RUFFINO IL DUCALE RED** | | | | | | |
| **55574** | | **750M** | 12 | 167.93 | 13.99 | |
| (465583) | | 1 BT | | 143.93 | 11.99 | **2.00** |
| (465583) | | 3 CS | | 136.25 | 11.35 | **31.68** |
| **RUFFINO LUMINA P GRIGIO** | | | | | | |
| **55572** | | **1.5L** | 6 | 83.96 | 13.99 | |
| (467424) | | 1 BT | | 76.16 | 12.69 | **1.30** |
| (467424) | | 7 CS | | 59.96 | 9.99 | **24.00** |
| (467424) | | 15 CS | | 52.16 | 8.69 | **31.80** |
| **55729** | | **750M** | 12 | 112.00 | 9.33 | |
| (468242) | | 15 CS | | 71.92 | 5.99 | **40.08** |
| (467976) | | 1 BT | | 80.32 | 6.69 | **2.64** |
| **RUFFINO MOSCATO D ASTI** | | | | | | |
| **55987** | | **750M** | 12 | 128.33 | 10.69 | |
| (467430) | | 3 CS | | 119.93 | 9.99 | **8.40** |
| (467430) | | 5 CS | | 112.25 | 9.35 | **16.08** |
| (12/1-12/15:468573) | | 100 CS | | 104.33 | 8.69 | **24.00** |
| **RUFFINO ORVIETO CLS** | | | | | | |
| **55642** | | **1.5L** | 6 | 87.98 | 14.66 | |
| (467424) | | 1 BT | | 76.16 | 12.69 | **1.97** |
| (467424) | | 7 CS | | 59.96 | 9.99 | **28.02** |
| (467424) | | 15 CS | | 52.16 | 8.69 | **35.82** |
| **55644** | | **750M** | 12 | 95.93 | 7.99 | |
| (468242) | | 15 CS | | 71.93 | 5.99 | **24.00** |
| (467976) | | 1 BT | | 80.33 | 6.69 | **1.30** |
| **RUFFINO PROSECCO** | | | | | | |
| **55693** | | **750M** | 12 | 128.33 | 10.69 | |
| (467430) | | 3 CS | | 119.93 | 9.99 | **8.40** |
| (467430) | | 5 CS | | 112.25 | 9.35 | **16.08** |
| (12/1-12/15:468573) | | 100 CS | | 104.33 | 8.69 | **24.00** |
| **56024** | 12PK | **375M** | 12 | 64.20 | 5.35 | |
| (463300) | | 5 CS | | 56.28 | 4.69 | **7.92** |
| **RUFFINO PROSECCO 24PK LSE SCRW CP 187M** | | | | | | |
| **34779** | 24PK LSE SCRW CP | **187M** | 24 | 95.86 | 3.99 | |
| (466668) | | 1 BT | | 80.50 | 3.35 | **0.64** |
| (466668) | | 2 CS | | 71.86 | 2.99 | **24.00** |
| **RUFFINO PROSECCO 8X3 SCRW CP 187M** | | | | | | |
| **34760** | 8X3 SCRW CP | **187M** | 24 | 95.86 | 3.99 | |
| (466668) | | 1 BT | | 80.50 | 3.35 | **0.64** |
| (466668) | | 2 CS | | 71.86 | 2.99 | **24.00** |
| **RUFFINO SPRK EXT DRY ROSE** | | | | | | |
| **55598** | | **750M** | 12 | 128.33 | 10.69 | |
| (467430) | | 3 CS | | 119.93 | 9.99 | **8.40** |
| (467430) | | 5 CS | | 112.25 | 9.35 | **16.08** |
| (12/1-12/15:468573) | | 100 CS | | 104.33 | 8.69 | **24.00** |
| **RUFFINO SPRK ROSE 24PK LSE SCRW CP 187M** | | | | | | |
| **34768** | 24PK LSE SCRW CP | **187M** | 24 | 95.86 | 3.99 | |
| (466668) | | 1 BT | | 80.50 | 3.35 | **0.64** |
| (466668) | | 2 CS | | 71.86 | 2.99 | **24.00** |
| **RUFFINO SPRK ROSE 8X3 SCRW CP 187M** | | | | | | |
| **34456** | 8X3 SCRW CP | **187M** | 24 | 95.86 | 3.99 | |
| (466668) | | 1 BT | | 80.50 | 3.35 | **0.64** |
| (466668) | | 2 CS | | 71.86 | 2.99 | **24.00** |
| **RUFFINO FW** | | | | | | |
| **RUFFINO GREP MAZZI +14 2011** | | | | | | |
| **56121** | 2011 6PK +14 | **750M** | 6 | 449.96 | 74.99 | |
| (466909) | | 1 BT | | 299.96 | 49.99 | **25.00** |
| (466909) | | 2 CS | | 280.16 | 46.69 | **169.80** |
| **RUFFINO LODOLA NUOVA VINO NBLE** | | | | | | |
| **56131** | 2012 | **750M** | 12 | 200.33 | 16.69 | |
| (466909) | | 2 CS | | 179.93 | 14.99 | **20.40** |
| **RUFFINO MODUS RED BLND** | | | | | | |
| **55885** | 2012 | **750M** | 12 | 239.93 | 19.99 | |
| **21304** | 2014 | **750M** | 12 | 239.93 | 19.99 | |
| (466909) | | 2 CS | | 208.25 | 17.35 | **31.68** |
| **38790** | 2015 | **750M** | 12 | 239.93 | 19.99 | |
| (466909) | | 2 CS | | 208.25 | 17.35 | **31.68** |
| **RUFFINO MODUS RED BLND +14 2013** | | | | | | |
| **55844** | 2013 +14 | **750M** | 12 | 239.93 | 19.99 | |
| (466909) | | 2 CS | | 208.25 | 17.35 | **31.68** |
| **RUFFINO SANTE DAME CHIANTI** | | | | | | |
| **55714** | | **750M** | 12 | 320.33 | 26.69 | |
| (466909) | | 1 BT | | 200.33 | 16.69 | **10.00** |
| (466909) | | 2 CS | | 184.25 | 15.35 | **136.08** |
| **SALDO** | | | | | | |
| **SALDO ZIN +14 2016** | | | | | | |
| **25199** | 2016 +14 | **750M** | 12 | 272.33 | 22.69 | |
| (469477) | | 1 CS | | 256.25 | 21.35 | **16.08** |
| **SAVED** | | | | | | |
| **SAVED MAGIC MAKER ROSE** | | | | | | |
| **56119** | 2015 | **750M** | 12 | 130.25 | 10.85 | |
| **32463** | 2017 | **750M** | 12 | 130.25 | 10.85 | |
| (467432) | | 1 BT | | 119.93 | 9.99 | **0.86** |
| (467432) | | 2 CS | | 112.25 | 9.35 | **18.00** |
| **SAVED RED BLND** | | | | | | |
| **56118** | 2013 | **750M** | 12 | 200.33 | 16.69 | |
| (467432) | | 1 CS | | 184.25 | 15.35 | **16.08** |
| (467432) | | 2 CS | | 160.25 | 13.35 | **40.08** |
| **SAVED RED BLND +14 2014** | | | | | | |
| **20955** | 2014 +14 | **750M** | 12 | 200.33 | 16.69 | |
| (467432) | | 1 CS | | 184.25 | 15.35 | **16.08** |
| (467432) | | 2 CS | | 160.25 | 13.35 | **40.08** |
| **SAVED RED BLND +14 2016** | | | | | | |
| **54532** | 2016 +14 | **750M** | 12 | 200.33 | 16.69 | |
| (467432) | | 1 CS | | 184.25 | 15.35 | **16.08** |
| (467432) | | 2 CS | | 160.25 | 13.35 | **40.08** |
| **SAVED RED BLND KEG 19.5L** | | | | | | |
| **56086** | 13 KEG | **19.5L** | 1 | 406.00 | 406.00 | |
| (469493) | | 1 BT | | 265.00 | 265.00 | **141.00** |
| **SCHRADER** | | | | | | |
| **SCHRADER BECKSTOFFER GIII CAB +14 2016** | | | | | | |
| **53902** | 2016 6PK +14 | **750M** | 6 | 2025.00 | 337.50 | |
| **SCHRADER CCS KALON CAB +14 2015** | | | | | | |
| **25509** | 2015 6PK +14 | **750M** | 6 | 1799.96 | 299.99 | |
| **SCHRADER CCS KALON CAB +14 2016** | | | | | | |
| **53238** | 2016 6PK +14 | **750M** | 6 | 1799.96 | 299.99 | |
| (467616) | | 1 BT | | 1510.94 | 251.82 | **48.17** |
| **SCHRADER COLESWORTHY NAPA CAB +14 1.5L 2016** | | | | | | |
| **53239** | 2016 3PK +14 | **1.5L** | 3 | 2000.08 | 666.69 | |
| (467616) | | 1 BT | | 1748.02 | 582.67 | **84.02** |
| **SCHRADER LPV NAPA CAB +14 2015** | | | | | | |
| **25510** | 2015 6PK +14 | **750M** | 6 | 1799.96 | 299.99 | |
| **SCHRADER LPV NAPA CAB +14 2016** | | | | | | |
| **53240** | 2016 6PK +14 | **750M** | 6 | 1799.96 | 299.99 | |
| (467616) | | 1 BT | | 1347.80 | 224.63 | **75.36** |
| **SCHRADER OLD SPARKY KALON CAB +14 1.5L 2015** | | | | | | |
| **25301** | 2015 3PK +14 | **1.5L** | 3 | 2000.08 | 666.69 | |
| **SCHRADER OLD SPARKY KALON CAB +14 1.5L 2016** | | | | | | |
| **53241** | 2016 3PK +14 | **1.5L** | 3 | 2000.08 | 666.69 | |
| (467616) | | 1 BT | | 1973.98 | 657.99 | **8.70** |
| **SCHRADER RBS BCKSTFR KALON CAB +14 2015** | | | | | | |
| **26358** | 2015 6PK +14 | **750M** | 6 | 2025.00 | 337.50 | |
| **SCHRADER T6 CAB +14 2015** | | | | | | |
| **25300** | 2015 6PK +14 | **750M** | 6 | 1799.96 | 299.99 | |
| **SCHRADER T6 CAB +14 2016** | | | | | | |
| **53341** | 2016 6PK +14 | **750M** | 6 | 1799.96 | 299.99 | |
| (467616) | | 1 BT | | 1510.94 | 251.82 | **48.17** |
| **SIMI** | | | | | | |
| **SIMI ALEX CAB** | | | | | | |
| **28112** | 2015 | **750M** | 12 | 224.33 | 18.69 | |
| (468242) | | 15 CS | | 167.93 | 13.99 | **56.40** |
| (467436) | | 2 CS | | 191.93 | 15.99 | **32.40** |
| (467436) | | 5 CS | | 167.93 | 13.99 | **56.40** |
| **SIMI ALEX CAB 2015** | | | | | | |
| **32949** | 2015 12PK | **375M** | 12 | 128.09 | 10.67 | |
| (463876) | | 1 BT | | 113.93 | 9.49 | **1.18** |
| **SIMI ALEX CAB KEG 19.5L 2015** | | | | | | |
| **27922** | 2015 KEG | **19.5L** | 1 | 406.00 | 406.00 | |
| (469493) | | 1 BT | | 368.16 | 368.16 | **37.84** |
| **SIMI LANDSLIDE VYD CAB +14 2014** | | | | | | |
| **20950** | 2014 6PK +14 | **750M** | 6 | 212.12 | 35.35 | |
| (466593) | | 1 BT | | 179.96 | 29.99 | **5.36** |
| (466593) | | 3 CS | | 164.12 | 27.35 | **48.00** |
| (469075) | | 1 BT | | 179.96 | 29.99 | **5.36** |
| (469075) | | 3 CS | | 164.12 | 27.35 | **48.00** |
| **SIMI MERLOT** | | | | | | |
| **55914** | | **750M** | 12 | 176.33 | 14.69 | |
| (468242) | | 15 CS | | 136.25 | 11.35 | **40.08** |
| (467436) | | 2 CS | | 160.25 | 13.35 | **16.08** |
| (467436) | | 5 CS | | 136.25 | 11.35 | **40.08** |
| **SIMI RR CHARD RSV +14 2014** | | | | | | |
| **56098** | 2014 6PK +14 | **750M** | 6 | 119.96 | 19.99 | |
| (466593) | | 1 BT | | 107.96 | 17.99 | **2.00** |
| (466593) | | 3 CS | | 100.16 | 16.69 | **19.80** |
| (469075) | | 1 BT | | 107.96 | 17.99 | **2.00** |
| (469075) | | 3 CS | | 100.16 | 16.69 | **19.80** |
| **SIMI RR CHARD RSV +14 2015** | | | | | | |
| **14890** | 2015 6PK +14 | **750M** | 6 | 119.96 | 19.99 | |
| (466593) | | 1 BT | | 107.96 | 17.99 | **2.00** |
| (466593) | | 3 CS | | 100.16 | 16.69 | **19.80** |
| (469075) | | 1 BT | | 107.96 | 17.99 | **2.00** |
| (469075) | | 3 CS | | 100.16 | 16.69 | **19.80** |
| **SIMI SAUV BL** | | | | | | |
| **55794** | | **750M** | 12 | 128.33 | 10.69 | |
| (468242) | | 15 CS | | 112.25 | 9.35 | **16.08** |
| (467436) | | 2 CS | | 119.93 | 9.99 | **8.40** |
| (467436) | | 5 CS | | 112.25 | 9.35 | **16.08** |
| **SIMI SON CHARD** | | | | | | |
| **55774** | | **750M** | 12 | 167.93 | 13.99 | |
| (468242) | | 15 CS | | 128.33 | 10.69 | **39.60** |
| (467436) | | 2 CS | | 160.25 | 13.35 | **7.68** |
| (467436) | | 5 CS | | 128.33 | 10.69 | **39.60** |
| **SIMI SON CHARD NL 2016** | | | | | | |
| **25949** | 2016 12PK NL | **375M** | 12 | 113.00 | 9.42 | |
| (463876) | | 1 BT | | 95.84 | 7.99 | **1.43** |
| **SIMI SON CHARD 12X4 STACKED 187M** | | | | | | |
| **9840** | 12X4 STACKED | **187M** | 48 | 165.00 | 3.44 | |
| (467996) | | 1 BT | | 47.40 | 0.99 | **2.45** |
| **SIMI SON CHARD LSE 187M** | | | | | | |
| **55792** | LSE | **187M** | 48 | 165.00 | 3.44 | |
| (467996) | | 1 BT | | 47.40 | 0.99 | **2.45** |
| **SIMI SON DRY ROSE** | | | | | | |
| **32398** | 2017 | **750M** | 12 | 119.93 | 9.99 | |
| (468242) | | 15 CS | | 104.33 | 8.69 | **15.60** |
| (467436) | | 1 BT | | 112.25 | 9.35 | **0.64** |
| **SIMPLY NAKED** | | | | | | |
| **SIMPLY NAKED CAB** | | | | | | |
| **55856** | | **750M** | 12 | 80.33 | 6.69 | |
| (467440) | | 3 CS | | 71.93 | 5.99 | **8.40** |
| **SIMPLY NAKED CHARD** | | | | | | |
| **55857** | | **750M** | 12 | 80.33 | 6.69 | |
| (467440) | | 3 CS | | 71.93 | 5.99 | **8.40** |
| **SIMPLY NAKED P GRIGIO** | | | | | | |
| **55882** | | **750M** | 12 | 80.33 | 6.69 | |
| (467440) | | 3 CS | | 71.93 | 5.99 | **8.40** |
| **SIMPLY NAKED SAUV BL** | | | | | | |
| **55935** | | **750M** | 12 | 80.33 | 6.69 | |
| (467440) | | 3 CS | | 71.93 | 5.99 | **8.40** |
| **SPOKEN BARREL** | | | | | | |
| **SPOKEN BRL CAB** | | | | | | |
| **30802** | | **750M** | 12 | 200.33 | 16.69 | |
| (467096) | | 1 BT | | 176.33 | 14.69 | **2.00** |
| (467096) | | 1 CS | | 160.25 | 13.35 | **40.08** |
| (467096) | | 3 CS | | 152.33 | 12.69 | **48.00** |
| **SPOKEN BRL MERITAGE +14** | | | | | | |
| **30800** | +14 | **750M** | 12 | 200.33 | 16.69 | |
| (467096) | | 1 BT | | 176.33 | 14.69 | **2.00** |
| (467096) | | 1 CS | | 160.25 | 13.35 | **40.08** |
| (467096) | | 3 CS | | 152.33 | 12.69 | **48.00** |
| **TAYLOR CNTRY CELLARS** | | | | | | |
| **TAYLOR CALIF BURGUNDY** | | | | | | |
| **53167** | | **18L** | 1 | 38.99 | 38.99 | |
| (465098) | | 1 BT | | 37.99 | 37.99 | **1.00** |
| **53161** | | **3L** | 4 | 31.97 | 7.99 | |
| (465098) | | 1 BT | | 29.41 | 7.35 | **0.64** |
| **TAYLOR CALIF CHABLIS** | | | | | | |
| **53127** | | **18L** | 1 | 38.99 | 38.99 | |
| (465098) | | 1 BT | | 37.99 | 37.99 | **1.00** |

| Item# | Vt/Asst | Size | BPC | Case Price | Bot Price | Disc |
|---|---|---|---|---|---|---|
| **TAYLOR COUNTRY CELLARS WHT 4PK 3L** | | | | | | |
| **53165** | 4PK | **3L** | 4 | 31.97 | 7.99 | |
| | (465098) | | 1 BT | 29.41 | 7.35 | **0.64** |
| **TAYLOR DESSERTS** | | | | | | |
| **TAYLOR COOKING SHERRY +14** | | | | | | |
| **52094** | +14 | **750M** | 12 | 71.93 | 5.99 | |
| | (467444) | | 1 BT | 64.25 | 5.35 | **0.64** |
| **TAYLOR COOKING SHERRY +14 1.5L** | | | | | | |
| **52092** | +14 | **1.5L** | 6 | 56.12 | 9.35 | |
| | (467444) | | 3 CS | 52.16 | 8.69 | **3.96** |
| **TAYLOR CREAM SHERRY +14** | | | | | | |
| **52074** | +14 | **750M** | 12 | 71.93 | 5.99 | |
| | (467444) | | 1 BT | 64.25 | 5.35 | **0.64** |
| **TAYLOR CREAM SHERRY +14 1.5L** | | | | | | |
| **52072** | +14 | **1.5L** | 6 | 56.12 | 9.35 | |
| | (467444) | | 3 CS | 52.16 | 8.69 | **3.96** |
| **TAYLOR CREAM SHERRY +14 3L** | | | | | | |
| **52071** | +14 | **3L** | 4 | 55.98 | 14.00 | |
| | (467444) | | 1 BT | 55.94 | 13.99 | **0.01** |
| | (467444) | | 3 CS | 50.74 | 12.69 | **5.24** |
| **TAYLOR DRY SHERRY +14** | | | | | | |
| **52064** | +14 | **750M** | 12 | 71.93 | 5.99 | |
| | (467444) | | 1 BT | 64.25 | 5.35 | **0.64** |
| **TAYLOR DRY SHERRY +14 1.5L** | | | | | | |
| **52062** | +14 | **1.5L** | 6 | 56.12 | 9.35 | |
| | (467444) | | 3 CS | 52.16 | 8.69 | **3.96** |
| **TAYLOR DRY SHERRY +14 3L** | | | | | | |
| **52061** | +14 | **3L** | 4 | 55.98 | 14.00 | |
| | (467444) | | 1 BT | 55.94 | 13.99 | **0.01** |
| | (467444) | | 3 CS | 50.74 | 12.69 | **5.24** |
| **TAYLOR GOLD SHERRY +14 1.5L** | | | | | | |
| **52052** | +14 | **1.5L** | 6 | 56.12 | 9.35 | |
| | (467444) | | 3 CS | 52.16 | 8.69 | **3.96** |
| **TAYLOR MADEIRA +14** | | | | | | |
| **52034** | +14 | **750M** | 12 | 71.93 | 5.99 | |
| | (467444) | | 1 BT | 64.25 | 5.35 | **0.64** |
| **TAYLOR MARSALA +14** | | | | | | |
| **52084** | +14 | **750M** | 12 | 71.93 | 5.99 | |
| | (467444) | | 1 BT | 64.25 | 5.35 | **0.64** |
| **TAYLOR MARSALA +14 1.5L** | | | | | | |
| **52082** | +14 | **1.5L** | 6 | 56.12 | 9.35 | |
| | (467444) | | 3 CS | 52.16 | 8.69 | **3.96** |
| **TAYLOR PORT +14** | | | | | | |
| **52014** | +14 | **750M** | 12 | 71.93 | 5.99 | |
| | (467444) | | 1 BT | 64.25 | 5.35 | **0.64** |
| **TAYLOR PORT +14 1.5L** | | | | | | |
| **52012** | +14 | **1.5L** | 6 | 56.12 | 9.35 | |
| | (467444) | | 3 CS | 52.16 | 8.69 | **3.96** |
| **TAYLOR PORT +14 3L** | | | | | | |
| **52011** | +14 | **3L** | 4 | 55.98 | 14.00 | |
| | (467444) | | 1 BT | 55.94 | 13.99 | **0.01** |
| | (467444) | | 3 CS | 50.74 | 12.69 | **5.24** |
| **TAYLOR TNY PORT +14** | | | | | | |
| **52024** | +14 | **750M** | 12 | 71.93 | 5.99 | |
| | (467444) | | 1 BT | 64.25 | 5.35 | **0.64** |
| **TAYLOR TNY PORT +14 1.5L** | | | | | | |
| **52022** | +14 | **1.5L** | 6 | 56.12 | 9.35 | |
| | (467444) | | 3 CS | 52.16 | 8.69 | **3.96** |
| **TAYLOR TNY PORT +14 3L** | | | | | | |
| **52021** | +14 | **3L** | 4 | 55.98 | 14.00 | |
| | (467444) | | 1 BT | 55.94 | 13.99 | **0.01** |
| | (467444) | | 3 CS | 50.74 | 12.69 | **5.24** |
| **TAYLOR TABLES** | | | | | | |
| **TAYLOR LC RED** | | | | | | |
| **52162** | | **1.5L** | 6 | 32.12 | 5.35 | |
| | (463316) | | 1 BT | 28.16 | 4.69 | **0.66** |
| **TAYLOR LC RED 4PK 3L** | | | | | | |
| **52161** | 4PK | **3L** | 4 | 31.98 | 8.00 | |
| | (463316) | | 1 BT | 29.38 | 7.35 | **0.65** |
| **TAYLOR LC SOFT RED** | | | | | | |
| **52222** | | **1.5L** | 6 | 32.12 | 5.35 | |
| | (463316) | | 1 BT | 28.16 | 4.69 | **0.66** |
| **TAYLOR LC WHT** | | | | | | |
| **52141** | | **3L** | 4 | 31.98 | 8.00 | |
| | (463316) | | 1 BT | 29.38 | 7.35 | **0.65** |
| **THE DREAMING TREE** | | | | | | |
| **THE DREAMING TREE CAB** | | | | | | |
| **228608** | | **750M** | 12 | 143.93 | 11.99 | |
| | (467445) | | 1 BT | 128.33 | 10.69 | **1.30** |
| | (467445) | | 3 CS | 119.93 | 9.99 | **24.00** |
| | (468242) | | 15 CS | 112.25 | 9.35 | **31.68** |
| **THE DREAMING TREE CHARD** | | | | | | |
| **228607** | | **750M** | 12 | 143.93 | 11.99 | |
| | (467445) | | 1 BT | 128.33 | 10.69 | **1.30** |
| | (467445) | | 3 CS | 119.93 | 9.99 | **24.00** |
| | (468242) | | 15 CS | 112.25 | 9.35 | **31.68** |
| **THE DREAMING TREE CRUSH KEG RED BLND 19.5L** | | | | | | |
| **228604** | KEG RED BLND | **19.5L** | 1 | 246.74 | 246.74 | |
| **THE DREAMING TREE CRUSH RED BLND** | | | | | | |
| **228603** | RED BLND | **750M** | 12 | 143.93 | 11.99 | |
| | (467445) | | 1 BT | 128.33 | 10.69 | **1.30** |
| | (467445) | | 3 CS | 119.93 | 9.99 | **24.00** |
| | (468242) | | 15 CS | 112.25 | 9.35 | **31.68** |
| **THE DREAMING TREE P NOIR** | | | | | | |
| **228625** | | **750M** | 12 | 143.93 | 11.99 | |
| | (467445) | | 1 BT | 128.33 | 10.69 | **1.30** |
| | (467445) | | 3 CS | 119.93 | 9.99 | **24.00** |
| | (468242) | | 15 CS | 112.25 | 9.35 | **31.68** |
| **THE DREAMING TREE SON SAUV BL** | | | | | | |
| **228627** | | **750M** | 12 | 143.93 | 11.99 | |
| | (467445) | | 1 BT | 128.33 | 10.69 | **1.30** |
| | (467445) | | 3 CS | 119.93 | 9.99 | **24.00** |
| | (468242) | | 15 CS | 112.25 | 9.35 | **31.68** |
| **THE PRISONER** | | | | | | |
| **THE PRISONER RED BLND +14 2016** | | | | | | |
| **22504** | 2016 +14 | **750M** | 12 | 431.93 | 35.99 | |
| | (468234) | | 1 CS | 407.93 | 33.99 | **24.00** |
| **THE PRISONER RED BLND +14 2017** | | | | | | |
| **52909** | 2017 +14 | **750M** | 12 | 469.88 | 39.16 | |
| | (468234) | | 1 BT | 431.84 | 35.99 | **3.17** |
| | (468234) | | 1 CS | 407.84 | 33.99 | **62.04** |
| **THE PRISONER RED BLND +14 1.5L 2015** | | | | | | |
| **486210** | 2015 +14 | **1.5L** | 6 | 449.94 | 74.99 | |
| | (468234) | | 1 CS | 449.94 | 74.99 | **0.00** |
| **THE PRISONER RED BLND +14 1.5L 2016** | | | | | | |
| **24988** | 2016 +14 | **1.5L** | 6 | 449.94 | 74.99 | |
| **THE SNITCH** | | | | | | |
| **THE SNITCH NAPA CHARD +14 2016** | | | | | | |
| **32344** | 2016 6PK +14 | **750M** | 6 | 143.96 | 23.99 | |
| | (464538) | | 1 BT | 140.12 | 23.35 | **0.64** |
| | (464538) | | 1 CS | 131.96 | 21.99 | **12.00** |
| | (464538) | | 2 CS | 124.16 | 20.69 | **19.80** |
| **THE VELVET DEVIL** | | | | | | |
| **VELVET DEVIL MERLOT** | | | | | | |
| **353733** | | **750M** | 12 | 119.93 | 9.99 | |
| | (467345) | | 1 BT | 104.33 | 8.69 | **1.30** |
| | (467345) | | 3 CS | 95.93 | 7.99 | **24.00** |
| | (468242) | | 15 CS | 88.25 | 7.35 | **31.68** |
| **THORN** | | | | | | |
| **THORN MERLOT** | | | | | | |
| **486200** | 2014 | **750M** | 12 | 395.89 | 32.99 | |
| | (466772) | | 1 BT | 376.21 | 31.35 | **1.64** |
| | (466772) | | 1 CS | 320.29 | 26.69 | **75.60** |
| **THORN MERLOT +14 2015** | | | | | | |
| **25370** | 2015 +14 | **750M** | 12 | 395.89 | 32.99 | |
| | (466772) | | 1 BT | 376.21 | 31.35 | **1.64** |
| | (466772) | | 1 CS | 320.29 | 26.69 | **75.60** |
| **THORNY ROSE** | | | | | | |
| **THORNY ROSE CAB** | | | | | | |
| **800769** | | **750M** | 12 | 95.93 | 7.99 | |
| | (467476) | | 1 BT | 35.93 | 2.99 | **5.00** |
| **THORNY ROSE RED BLND** | | | | | | |
| **800775** | | **750M** | 12 | 95.93 | 7.99 | |
| | (467476) | | 1 BT | 88.25 | 7.35 | **0.64** |
| **TOASTED HEAD** | | | | | | |
| **TOASTED HEAD CAB** | | | | | | |
| **499024** | | **750M** | 12 | 131.93 | 10.99 | |
| | (467128) | | 1 BT | 112.25 | 9.35 | **1.64** |
| | (467128) | | 3 CS | 104.33 | 8.69 | **27.60** |
| **TOASTED HEAD CHARD** | | | | | | |
| **499064** | | **750M** | 12 | 131.93 | 10.99 | |
| | (467128) | | 1 BT | 112.25 | 9.35 | **1.64** |
| | (467128) | | 3 CS | 104.33 | 8.69 | **27.60** |
| **TOASTED HEAD MERLOT** | | | | | | |
| **499074** | | **750M** | 12 | 131.93 | 10.99 | |
| | (467128) | | 1 BT | 112.25 | 9.35 | **1.64** |
| | (467128) | | 3 CS | 104.33 | 8.69 | **27.60** |
| **TOASTED HEAD UNTAMED RED** | | | | | | |
| **499193** | | **750M** | 12 | 131.93 | 10.99 | |
| | (467128) | | 1 BT | 112.25 | 9.35 | **1.64** |
| | (467128) | | 3 CS | 104.33 | 8.69 | **27.60** |
| **TOM GORE** | | | | | | |
| **TOM GORE CALI CAB** | | | | | | |
| **48833** | | **750M** | 12 | 128.28 | 10.69 | |
| | (467454) | | 1 BT | 119.88 | 9.99 | **0.70** |
| | (467454) | | 1 CS | 104.28 | 8.69 | **24.00** |
| **TOM GORE CALI CHARD** | | | | | | |
| **48834** | | **750M** | 12 | 128.28 | 10.69 | |
| | (467454) | | 1 BT | 112.20 | 9.35 | **1.34** |
| | (467454) | | 1 CS | 95.88 | 7.99 | **32.40** |
| **TOM GORE CALIF SAUV BL +14** | | | | | | |
| **48838** | +14 | **750M** | 12 | 128.28 | 10.69 | |
| | (467454) | | 1 BT | 112.20 | 9.35 | **1.34** |
| | (467454) | | 1 CS | 95.88 | 7.99 | **32.40** |
| **V.NO** | | | | | | |
| **V.NO CAB** | | | | | | |
| **636232** | | **750M** | 12 | 104.28 | 8.69 | |
| **V.NO CHARD** | | | | | | |
| **636233** | | **750M** | 12 | 104.28 | 8.69 | |
| **V.NO DELLE VENEZIE P GRIGIO** | | | | | | |
| **636235** | | **750M** | 12 | 104.28 | 8.69 | |
| **V.NO MALBEC** | | | | | | |
| **636234** | | **750M** | 12 | 104.28 | 8.69 | |
| | (465104) | | 1 BT | 56.28 | 4.69 | **4.00** |
| **VENDANGE** | | | | | | |
| **VENDANGE AMERICAN SAUV BL** | | | | | | |
| **801302** | | **1.5L** | 6 | 44.12 | 7.35 | |
| | (466902) | | 3 CS | 40.16 | 6.69 | **3.96** |
| | (466902) | | 5 CS | 35.96 | 5.99 | **8.16** |
| | (466902) | | 25 CS | 32.12 | 5.35 | **12.00** |
| **VENDANGE CAB** | | | | | | |
| **801252** | | **1.5L** | 6 | 44.12 | 7.35 | |
| | (466902) | | 3 CS | 40.16 | 6.69 | **3.96** |
| | (466902) | | 5 CS | 35.96 | 5.99 | **8.16** |
| | (466902) | | 25 CS | 32.12 | 5.35 | **12.00** |
| **801254** | | **750M** | 12 | 64.25 | 5.35 | |
| **VENDANGE CAB TETRA 500M** | | | | | | |
| **801258** | 12PK TETRA | **500M** | 12 | 40.25 | 3.35 | |
| | (467343) | | 3 CS | 35.93 | 2.99 | **4.32** |
| **VENDANGE CHARD** | | | | | | |
| **801222** | | **1.5L** | 6 | 44.12 | 7.35 | |
| | (466902) | | 3 CS | 40.16 | 6.69 | **3.96** |
| | (466902) | | 5 CS | 35.96 | 5.99 | **8.16** |
| | (466902) | | 25 CS | 32.12 | 5.35 | **12.00** |
| **VENDANGE CHARD TETRA 500M** | | | | | | |
| **801228** | 12PK TETRA | **500M** | 12 | 40.25 | 3.35 | |
| | (467343) | | 3 CS | 35.93 | 2.99 | **4.32** |
| **VENDANGE CHARD TETRA** | | | | | | |
| **801231** | TETRA | **1L** | 12 | 64.25 | 5.35 | |
| | (467456) | | 3 CS | 56.33 | 4.69 | **7.92** |
| **VENDANGE MERLOT** | | | | | | |
| **801282** | | **1.5L** | 6 | 44.12 | 7.35 | |
| | (466902) | | 3 CS | 40.16 | 6.69 | **3.96** |
| | (466902) | | 5 CS | 35.96 | 5.99 | **8.16** |
| | (466902) | | 25 CS | 32.12 | 5.35 | **12.00** |
| **VENDANGE P GRIGIO** | | | | | | |
| **801212** | | **1.5L** | 6 | 44.12 | 7.35 | |
| | (466902) | | 3 CS | 40.16 | 6.69 | **3.96** |
| | (466902) | | 5 CS | 35.96 | 5.99 | **8.16** |
| | (466902) | | 25 CS | 32.12 | 5.35 | **12.00** |
| **VENDANGE P GRIGIO TETRA 500M** | | | | | | |
| **801218** | 12PK TETRA | **500M** | 12 | 40.25 | 3.35 | |
| | (467343) | | 3 CS | 35.93 | 2.99 | **4.32** |
| **VENDANGE P GRIGIO TETRA** | | | | | | |
| **801213** | TETRA | **1L** | 12 | 64.25 | 5.35 | |
| | (467456) | | 3 CS | 56.33 | 4.69 | **7.92** |
| **VENDANGE PRISMA MERLOT TETRA 500M** | | | | | | |
| **801298** | TETRA | **500M** | 12 | 40.25 | 3.35 | |
| | (467343) | | 3 CS | 35.93 | 2.99 | **4.32** |
| **VENDANGE WHT ZIN** | | | | | | |
| **801342** | | **1.5L** | 6 | 44.12 | 7.35 | |
| | (466902) | | 3 CS | 40.16 | 6.69 | **3.96** |
| | (466902) | | 5 CS | 35.96 | 5.99 | **8.16** |
| | (466902) | | 25 CS | 32.12 | 5.35 | **12.00** |
| **VENDANGE WHT ZIN TETRA 500M** | | | | | | |
| **801346** | 12PK TETRA | **500M** | 12 | 40.25 | 3.35 | |
| | (467343) | | 3 CS | 35.93 | 2.99 | **4.32** |
| **VENDANGE WHT ZIN TETRA** | | | | | | |
| **801339** | TETRA | **1L** | 12 | 64.25 | 5.35 | |
| | (467456) | | 3 CS | 56.33 | 4.69 | **7.92** |
| **WILD HORSE** | | | | | | |
| **WILD HORSE CC CAB** | | | | | | |
| **798164** | | **750M** | 12 | 184.25 | 15.35 | |
| | (467871) | | 1 BT | 160.25 | 13.35 | **2.00** |
| | (467871) | | 3 CS | 143.93 | 11.99 | **40.32** |
| **WILD HORSE CC P GRIS** | | | | | | |
| **798254** | | **750M** | 12 | 160.25 | 13.35 | |
| | (467871) | | 1 BT | 136.25 | 11.35 | **2.00** |
| | (467871) | | 3 CS | 119.93 | 9.99 | **40.32** |
| **WILD HORSE CHARD** | | | | | | |
| **798234** | | **750M** | 12 | 160.25 | 13.35 | |
| | (467871) | | 1 BT | 136.25 | 11.35 | **2.00** |
| | (467871) | | 3 CS | 119.93 | 9.99 | **40.32** |
| **WILD HORSE CHEVAL P NOIR RSV +14 2012** | | | | | | |
| **24213** | 2012 6PK +14 | **750M** | 6 | 160.14 | 26.69 | |
| **WILD HORSE P NOIR** | | | | | | |
| **798197** | 2013 | **750M** | 12 | 208.01 | 17.33 | |
| **798230** | 2015 | **750M** | 12 | 208.01 | 17.33 | |
| | (467871) | | 1 BT | 160.25 | 13.35 | **3.98** |
| | (467871) | | 3 CS | 136.25 | 11.35 | **71.76** |
| **WILD HORSE P NOIR 2013** | | | | | | |
| **800567** | 2013 12PK | **375M** | 12 | 107.93 | 8.99 | |
| | (463300) | | 1 BT | 95.93 | 7.99 | **1.00** |
| | (463300) | | 5 CS | 83.93 | 6.99 | **24.00** |
| **WILD HORSE P NOIR 2015** | | | | | | |
| **25772** | 2015 12PK | **375M** | 12 | 107.93 | 8.99 | |
| | (463300) | | 1 BT | 95.93 | 7.99 | **1.00** |
| | (463300) | | 5 CS | 83.93 | 6.99 | **24.00** |
| **WILD HORSE PASO ROBLES MERLOT** | | | | | | |
| **798174** | | **750M** | 12 | 160.25 | 13.35 | |
| | (467871) | | 1 BT | 136.25 | 11.35 | **2.00** |
| | (467871) | | 3 CS | 119.93 | 9.99 | **40.32** |
| **WILD HORSE UNBRIDLED CHARD +14 2013** | | | | | | |
| **798255** | 2013 6PK +14 | **750M** | 6 | 107.94 | 17.99 | |

## WOODBRIDGE

| Item# | Vt/Asst | Size | BPC | Case Price | Bot Price | Disc |
|---|---|---|---|---|---|---|
| **WOODBRIDGE CAB** | | | | | | |
| **42072** | | **1.5L** | 6 | 64.16 | 10.69 | |
| | (467459) | 5 CS | | 59.96 | 9.99 | **4.20** |
| | (467459) | 30 CS | | 53.96 | 8.99 | **10.20** |
| | (467459) | 75 CS | | 47.96 | 7.99 | **16.20** |
| | (468577) | 100 CS | | 46.16 | 7.69 | **18.00** |
| **42074** | | **750M** | 12 | 71.93 | 5.99 | |
| | (467461) | 3 CS | | 56.33 | 4.69 | **15.60** |
| **WOODBRIDGE CAB 12X4 STACKED 187M** | | | | | | |
| **43655** | 12X4 STACKED | **187M** | 48 | 112.80 | 2.35 | |
| | (467996) | 1 BT | | 95.52 | 1.99 | **0.36** |
| | (467996) | 1 CS | | 81.12 | 1.69 | **31.68** |
| | (467996) | 3 CS | | 71.52 | 1.49 | **41.28** |
| **WOODBRIDGE CAB 6X4 PET 187M** | | | | | | |
| **43525** | 6X4 PET | **187M** | 24 | 32.50 | 1.35 | |
| | (467465) | 5 CS | | 28.18 | 1.17 | **4.32** |
| **WOODBRIDGE CAB LSE STACKED 187M** | | | | | | |
| **43663** | LSE STACKED | **187M** | 48 | 112.80 | 2.35 | |
| | (467996) | 1 BT | | 95.52 | 1.99 | **0.36** |
| | (467996) | 1 CS | | 81.12 | 1.69 | **31.68** |
| | (467996) | 3 CS | | 71.52 | 1.49 | **41.28** |
| **WOODBRIDGE CAB/MERLOT** | | | | | | |
| **42117** | | **1.5L** | 6 | 64.16 | 10.69 | |
| | (467459) | 5 CS | | 59.96 | 9.99 | **4.20** |
| | (467459) | 30 CS | | 53.96 | 8.99 | **10.20** |
| | (467459) | 75 CS | | 47.96 | 7.99 | **16.20** |
| | (468550) | 5 CS | | 53.96 | 8.99 | **10.20** |
| | (468550) | 10 CS | | 47.96 | 7.99 | **16.20** |
| | (468577) | 100 CS | | 46.16 | 7.69 | **18.00** |
| **WOODBRIDGE CALIF P NOIR +14** | | | | | | |
| **43335** | +14 | **750M** | 12 | 71.93 | 5.99 | |
| | (467461) | 3 CS | | 56.33 | 4.69 | **15.60** |
| **WOODBRIDGE CALIF P NOIR +14 1.5L** | | | | | | |
| **43333** | +14 | **1.5L** | 6 | 64.16 | 10.69 | |
| | (467459) | 5 CS | | 59.96 | 9.99 | **4.20** |
| | (467459) | 30 CS | | 53.96 | 8.99 | **10.20** |
| | (467459) | 75 CS | | 47.96 | 7.99 | **16.20** |
| | (468577) | 100 CS | | 46.16 | 7.69 | **18.00** |
| **WOODBRIDGE CALIF PNOIR SPE COL SCRW CP** | | | | | | |
| **39097** | SCRW CP | **750M** | 12 | 71.93 | 5.99 | |
| | (465718) | 3 CS | | 47.93 | 3.99 | **24.00** |
| **WOODBRIDGE CALIF RED BLND** | | | | | | |
| **43705** | | **1.5L** | 6 | 64.16 | 10.69 | |
| | (467459) | 5 CS | | 59.96 | 9.99 | **4.20** |
| | (467459) | 30 CS | | 53.96 | 8.99 | **10.20** |
| | (467459) | 75 CS | | 47.96 | 7.99 | **16.20** |
| | (468550) | 5 CS | | 53.96 | 8.99 | **10.20** |
| | (468550) | 10 CS | | 47.96 | 7.99 | **16.20** |
| | (468577) | 100 CS | | 46.16 | 7.69 | **18.00** |
| **43704** | | **750M** | 12 | 71.93 | 5.99 | |
| | (467461) | 3 CS | | 56.33 | 4.69 | **15.60** |
| **WOODBRIDGE CALIF RED BLND 12X4 STACKED 187M** | | | | | | |
| **16141** | 12X4 STACKED | **187M** | 48 | 112.80 | 2.35 | |
| | (467996) | 1 BT | | 95.52 | 1.99 | **0.36** |
| | (467996) | 1 CS | | 81.12 | 1.69 | **31.68** |
| | (467996) | 3 CS | | 71.52 | 1.49 | **41.28** |
| **WOODBRIDGE CHARD** | | | | | | |
| **42102** | | **1.5L** | 6 | 64.16 | 10.69 | |
| | (467459) | 5 CS | | 59.96 | 9.99 | **4.20** |
| | (467459) | 30 CS | | 53.96 | 8.99 | **10.20** |
| | (467459) | 75 CS | | 47.96 | 7.99 | **16.20** |
| | (468577) | 100 CS | | 46.16 | 7.69 | **18.00** |
| **42104** | | **750M** | 12 | 71.93 | 5.99 | |
| | (467461) | 3 CS | | 56.33 | 4.69 | **15.60** |
| **WOODBRIDGE CHARD 12X4 STACKED 187M** | | | | | | |
| **43657** | 12X4 STACKED | **187M** | 48 | 112.80 | 2.35 | |
| | (467996) | 1 BT | | 95.52 | 1.99 | **0.36** |
| | (467996) | 1 CS | | 81.12 | 1.69 | **31.68** |
| | (467996) | 3 CS | | 71.52 | 1.49 | **41.28** |
| **WOODBRIDGE CHARD 6X4 PET 187M** | | | | | | |
| **43526** | 6X4 PET | **187M** | 24 | 32.50 | 1.35 | |
| | (467465) | 5 CS | | 28.18 | 1.17 | **4.32** |
| **WOODBRIDGE J RIES** | | | | | | |
| **42095** | | **750M** | 12 | 71.93 | 5.99 | |
| | (467461) | 3 CS | | 56.33 | 4.69 | **15.60** |
| **WOODBRIDGE LIGHT OAK CHARD** | | | | | | |
| **42126** | | **1.5L** | 6 | 64.16 | 10.69 | |
| | (467459) | 5 CS | | 59.96 | 9.99 | **4.20** |
| | (467459) | 30 CS | | 53.96 | 8.99 | **10.20** |
| | (467459) | 75 CS | | 47.96 | 7.99 | **16.20** |
| | (468550) | 5 CS | | 53.96 | 8.99 | **10.20** |
| | (468550) | 10 CS | | 47.96 | 7.99 | **16.20** |
| | (468577) | 100 CS | | 46.16 | 7.69 | **18.00** |
| **42127** | | **750M** | 12 | 71.93 | 5.99 | |
| | (467461) | 3 CS | | 56.33 | 4.69 | **15.60** |
| **WOODBRIDGE MALBEC** | | | | | | |
| **42904** | | **1.5L** | 6 | 64.16 | 10.69 | |
| | (467459) | 5 CS | | 59.96 | 9.99 | **4.20** |
| | (467459) | 30 CS | | 53.96 | 8.99 | **10.20** |
| | (467459) | 75 CS | | 47.96 | 7.99 | **16.20** |
| | (468550) | 5 CS | | 53.96 | 8.99 | **10.20** |
| | (468550) | 10 CS | | 47.96 | 7.99 | **16.20** |
| | (468577) | 100 CS | | 46.16 | 7.69 | **18.00** |
| **42908** | | **750M** | 12 | 71.93 | 5.99 | |
| | (467461) | 3 CS | | 56.33 | 4.69 | **15.60** |
| **WOODBRIDGE MERLOT** | | | | | | |
| **42092** | | **1.5L** | 6 | 64.16 | 10.69 | |
| | (467459) | 5 CS | | 59.96 | 9.99 | **4.20** |
| | (467459) | 30 CS | | 53.96 | 8.99 | **10.20** |
| | (467459) | 75 CS | | 47.96 | 7.99 | **16.20** |
| | (468577) | 100 CS | | 46.16 | 7.69 | **18.00** |
| **42094** | | **750M** | 12 | 71.93 | 5.99 | |
| | (467461) | 3 CS | | 56.33 | 4.69 | **15.60** |
| **WOODBRIDGE MERLOT 6X4 PET 187M** | | | | | | |
| **43527** | 6X4 PET | **187M** | 24 | 32.50 | 1.35 | |
| | (467465) | 5 CS | | 28.18 | 1.17 | **4.32** |
| **WOODBRIDGE MOSCATO** | | | | | | |
| **43007** | | **1.5L** | 6 | 64.69 | 10.78 | |
| | (467459) | 5 CS | | 59.95 | 9.99 | **4.74** |
| | (467459) | 30 CS | | 53.95 | 8.99 | **10.74** |
| | (467459) | 75 CS | | 47.95 | 7.99 | **16.74** |
| | (468550) | 5 CS | | 53.95 | 8.99 | **10.74** |
| | (468550) | 10 CS | | 47.95 | 7.99 | **16.74** |
| | (468577) | 100 CS | | 46.15 | 7.69 | **18.54** |
| **43001** | | **750M** | 12 | 71.93 | 5.99 | |
| | (467461) | 3 CS | | 56.33 | 4.69 | **15.60** |
| **WOODBRIDGE P GRIGIO** | | | | | | |
| **43332** | | **1.5L** | 6 | 64.16 | 10.69 | |
| | (467459) | 5 CS | | 59.96 | 9.99 | **4.20** |
| | (467459) | 30 CS | | 53.96 | 8.99 | **10.20** |
| | (467459) | 75 CS | | 47.96 | 7.99 | **16.20** |
| | (468577) | 100 CS | | 46.16 | 7.69 | **18.00** |
| **43334** | | **750M** | 12 | 71.93 | 5.99 | |
| | (467461) | 3 CS | | 56.33 | 4.69 | **15.60** |
| **WOODBRIDGE P GRIGIO 12X4 STACKED 187M** | | | | | | |
| **16142** | 12X4 STACKED | **187M** | 48 | 112.80 | 2.35 | |
| | (467996) | 1 BT | | 95.52 | 1.99 | **0.36** |
| | (467996) | 1 CS | | 81.12 | 1.69 | **31.68** |
| | (467996) | 3 CS | | 71.52 | 1.49 | **41.28** |
| **WOODBRIDGE P GRIGIO 6X4 PET 187M** | | | | | | |
| **43529** | 6X4 PET | **187M** | 24 | 32.50 | 1.35 | |
| | (467465) | 5 CS | | 28.18 | 1.17 | **4.32** |
| **WOODBRIDGE RIES** | | | | | | |
| **42192** | | **1.5L** | 6 | 64.16 | 10.69 | |
| | (467459) | 5 CS | | 59.96 | 9.99 | **4.20** |
| | (467459) | 30 CS | | 53.96 | 8.99 | **10.20** |
| | (467459) | 75 CS | | 47.96 | 7.99 | **16.20** |
| | (468550) | 5 CS | | 53.96 | 8.99 | **10.20** |
| | (468550) | 10 CS | | 47.96 | 7.99 | **16.20** |
| | (468577) | 100 CS | | 46.16 | 7.69 | **18.00** |
| **WOODBRIDGE SAUV BL** | | | | | | |
| **42082** | | **1.5L** | 6 | 64.16 | 10.69 | |
| | (467459) | 5 CS | | 59.96 | 9.99 | **4.20** |
| | (467459) | 30 CS | | 53.96 | 8.99 | **10.20** |
| | (467459) | 75 CS | | 47.96 | 7.99 | **16.20** |
| | (468577) | 100 CS | | 46.16 | 7.69 | **18.00** |
| **42084** | | **750M** | 12 | 71.93 | 5.99 | |
| | (467461) | 3 CS | | 56.33 | 4.69 | **15.60** |
| **WOODBRIDGE SC CAB** | | | | | | |
| **42144** | | **750M** | 12 | 71.93 | 5.99 | |
| | (465718) | 3 CS | | 47.93 | 3.99 | **24.00** |
| **WOODBRIDGE SC CHARD** | | | | | | |
| **42154** | | **750M** | 12 | 71.93 | 5.99 | |
| | (465718) | 3 CS | | 47.93 | 3.99 | **24.00** |
| **WOODBRIDGE SC P GRIGIO** | | | | | | |
| **42089** | | **750M** | 12 | 71.93 | 5.99 | |
| | (465718) | 3 CS | | 47.93 | 3.99 | **24.00** |
| **WOODBRIDGE WHT ZIN** | | | | | | |
| **42172** | | **1.5L** | 6 | 64.69 | 10.78 | |
| | (467459) | 5 CS | | 59.95 | 9.99 | **4.74** |
| | (467459) | 30 CS | | 53.95 | 8.99 | **10.74** |
| | (467459) | 75 CS | | 47.95 | 7.99 | **16.74** |
| | (468550) | 5 CS | | 53.95 | 8.99 | **10.74** |
| | (468550) | 10 CS | | 47.95 | 7.99 | **16.74** |
| | (468577) | 100 CS | | 46.15 | 7.69 | **18.54** |
| **42174** | | **750M** | 12 | 71.93 | 5.99 | |
| | (467461) | 3 CS | | 56.33 | 4.69 | **15.60** |
| **WOODBRIDGE WHT ZIN 6X4 PET 187M** | | | | | | |
| **43537** | 6X4 PET | **187M** | 24 | 32.50 | 1.35 | |
| | (467465) | 5 CS | | 28.18 | 1.17 | **4.32** |
| **WOODBRIDGE ZIN** | | | | | | |
| **43322** | | **1.5L** | 6 | 64.16 | 10.69 | |
| | (467459) | 5 CS | | 59.96 | 9.99 | **4.20** |
| | (467459) | 30 CS | | 53.96 | 8.99 | **10.20** |
| | (467459) | 75 CS | | 47.96 | 7.99 | **16.20** |
| | (468550) | 5 CS | | 53.96 | 8.99 | **10.20** |
| | (468550) | 10 CS | | 47.96 | 7.99 | **16.20** |
| | (468577) | 100 CS | | 46.16 | 7.69 | **18.00** |

## KOSHER

### MANISCHEWITZ

| Item# | Vt/Asst | Size | BPC | Case Price | Bot Price |
|---|---|---|---|---|---|
| **MANISCH BLKBRY KOSHER** | | | | | |
| **51224** | KOSHER | **750M** | 12 | 47.93 | 3.99 |
| **MANISCH BLKBRY KOSHER 1.5L** | | | | | |
| **51222** | KOSHER | **1.5L** | 6 | 40.16 | 6.69 |
| **MANISCH BLKBRY KOSHER 3L** | | | | | |
| **51221** | KOSHER | **3L** | 4 | 39.97 | 9.99 |
| **MANISCH CHRY KOSHER** | | | | | |
| **51174** | KOSHER | **750M** | 12 | 47.93 | 3.99 |
| **MANISCH CHRY KOSHER 1.5L** | | | | | |
| **51172** | KOSHER | **1.5L** | 6 | 40.16 | 6.69 |
| **MANISCH CONCORD KOSHER** | | | | | |
| **51204** | KOSHER | **750M** | 12 | 47.93 | 3.99 |
| **MANISCH CONCORD KOSHER 1.5L** | | | | | |
| **51202** | KOSHER | **1.5L** | 6 | 40.16 | 6.69 |
| **MANISCH CONCORD KOSHER 3L** | | | | | |
| **51201** | KOSHER | **3L** | 4 | 39.97 | 9.99 |
| **MANISCH CRM PCH KOSHER** | | | | | |
| **51374** | KOSHER | **750M** | 12 | 47.93 | 3.99 |
| **MANISCH CRM PCH KOSHER 1.5L** | | | | | |
| **51372** | KOSHER | **1.5L** | 6 | 40.16 | 6.69 |
| **MANISCH CRM RED CONCORD KOSHER** | | | | | |
| **51284** | KOSHER | **750M** | 12 | 47.93 | 3.99 |
| **MANISCH CRM RED CONCORD KOSHER 1.5L** | | | | | |
| **51282** | KOSHER | **1.5L** | 6 | 40.16 | 6.69 |
| **MANISCH CRM RED CONCORD KOSHER 3L** | | | | | |
| **51281** | KOSHER | **3L** | 4 | 39.97 | 9.99 |
| **MANISCH CRM WHT CONCORD KOSHER** | | | | | |
| **51244** | KOSHER | **750M** | 12 | 47.93 | 3.99 |
| **MANISCH CRM WHT CONCORD KOSHER 1.5L** | | | | | |
| **51242** | KOSHER | **1.5L** | 6 | 40.16 | 6.69 |
| **MANISCH CRM WHT CONCORD KOSHER 3L** | | | | | |
| **51241** | KOSHER | **3L** | 4 | 39.97 | 9.99 |
| **MANISCH ELDERBRY KOSHER** | | | | | |
| **51194** | KOSHER | **750M** | 12 | 47.93 | 3.99 |

# REPUBLIC NATIONAL DISTRIBUTING COMPANY

*Severn Division*

**Order Department:**
**Baltimore: 410-724-3310**
**Long Distance: 800-492-5577**
**Fax: 410-724-3358**

**PO Box 687, Annapolis Junction, Maryland 20701-0687**

**Inquiries:**
**Baltimore: 410-724-3300**
**Long Distance: 800-492-1034**


| Item# | Vt/Asst | Size | BPC | Case Price | Bot Price | Disc |
|---|---|---|---|---|---|---|

## SPIRITS

### BRANDY

#### HIRAM WALKER

| | | | | | | |
|---|---|---|---|---|---|---|
| **HW APRICOT BRANDY 60** | | | | | | |
| **99910** | | **1.75L** | 6 | 104.54 | 17.42 | |
| | (462304) | | 1 CS | 97.76 | 16.29 | **6.78** |
| **99900** | | **1L** | 12 | 134.33 | 11.19 | |
| | (462304) | | 1 CS | 119.93 | 9.99 | **14.40** |
| | (466001) | | 3 CS | 134.33 | 11.19 | **0.00** |
| **99901** | | **750M** | 12 | 91.97 | 7.66 | |
| | (462304) | | 1 CS | 88.85 | 7.40 | **3.12** |
| **HW BLACKBERRY BRANDY 70** | | | | | | |
| **99922** | | **1.75L** | 6 | 104.54 | 17.42 | |
| | (462304) | | 1 CS | 97.76 | 16.29 | **6.78** |
| **99923** | | **1L** | 12 | 134.33 | 11.19 | |
| | (462304) | | 1 CS | 119.93 | 9.99 | **14.40** |
| | (466001) | | 3 CS | 134.33 | 11.19 | **0.00** |
| **99924** | | **750M** | 12 | 91.97 | 7.66 | |
| | (462304) | | 1 CS | 88.85 | 7.40 | **3.12** |
| **99926** | | **375M** | 24 | 100.42 | 4.18 | |
| | (462304) | | 1 CS | 95.86 | 3.99 | **4.56** |
| **HW CHERRY BRANDY 60** | | | | | | |
| **99932** | | **1L** | 12 | 134.33 | 11.19 | |
| | (462304) | | 1 BT | 11.93 | 0.99 | **10.20** |
| | (466001) | | 3 CS | 134.33 | 11.19 | **0.00** |
| **99931** | | **750M** | 12 | 91.97 | 7.66 | |
| | (462304) | | 1 CS | 88.85 | 7.40 | **3.12** |
| **HW COFFEE BRANDY 60** | | | | | | |
| **99955** | | **1.75L** | 6 | 104.54 | 17.42 | |
| | (462304) | | 1 CS | 97.76 | 16.29 | **6.78** |
| **99951** | | **750M** | 12 | 91.97 | 7.66 | |
| | (462304) | | 1 CS | 88.85 | 7.40 | **3.12** |
| **HW GINGER BRANDY 60** | | | | | | |
| **99894** | | **750M** | 12 | 91.97 | 7.66 | |
| | (462304) | | 1 CS | 88.85 | 7.40 | **3.12** |
| **HW PEACH BRANDY 60** | | | | | | |
| **99944** | | **750M** | 12 | 91.97 | 7.66 | |
| | (462304) | | 1 CS | 88.85 | 7.40 | **3.12** |

### COCKTAILS

#### KAHLUA COCKTAILS

| | | | | | | |
|---|---|---|---|---|---|---|
| **KAHLUA MUDSLIDE RTD 6X4** | | | | | | |
| **97117** | 6X4 | **200M** | 24 | 40.17 | 1.67 | |
| **KAHLUA RTD MUDSLIDE CHILLERS** | | | | | | |
| **97752** | | **1.75L** | 6 | 80.00 | 13.33 | |
| **KAHLUA WHT RUSSIAN RTD** | | | | | | |
| **97202** | | **1.75L** | 6 | 80.00 | 13.33 | |
| **KAHLUA WHT RUSSIAN RTD 6X4** | | | | | | |
| **97207** | 6X4 | **200M** | 24 | 40.17 | 1.67 | |

#### MALIBU PREMIXED COCKTAILS

| | | | | | | |
|---|---|---|---|---|---|---|
| **MALIBU RTD CKTL BLUE HAWAIIAN** | | | | | | |
| **630559** | | **1.75L** | 6 | 94.94 | 15.82 | |
| **MALIBU RTD CKTL RUM PUNCH** | | | | | | |
| **630397** | | **1.75L** | 6 | 94.94 | 15.82 | |
| **MALIBU RTD PINE TWIST COCKTAIL** | | | | | | |
| **630614** | | **1.75L** | 6 | 94.94 | 15.82 | |

#### MALIBU RUM CANS

| | | | | | | |
|---|---|---|---|---|---|---|
| **MALIBU FIZZY PINK LEMONADE RTD 6X4 CN** | | | | | | |
| **630580** | 6X4 CN | **200M** | 24 | 47.85 | 1.99 | |
| | (464619) | | 1 CS | 39.93 | 1.66 | **7.92** |
| | (464619) | | 3 CS | 32.01 | 1.33 | **15.84** |
| **MALIBU STRBRY KIWI RTD RUM 6X4 CN** | | | | | | |
| **630610** | 6X4 CN | **200M** | 24 | 47.85 | 1.99 | |
| | (464619) | | 1 CS | 39.93 | 1.66 | **7.92** |
| | (464619) | | 3 CS | 32.01 | 1.33 | **15.84** |

### COGNAC

#### MARTELL

| | | | | | | |
|---|---|---|---|---|---|---|
| **MARTELL BLUE SWIFT VSOP** | | | | | | |
| **312317** | | **750M** | 12 | 418.92 | 34.91 | |
| | (468767) | | 1 BT | 400.44 | 33.37 | **1.54** |
| **312341** | 12PK | **375M** | 12 | 202.79 | 16.90 | |
| | (468767) | | 1 BT | 186.83 | 15.57 | **1.33** |
| **MARTELL BLUE SWIFT VSOP NIGHT LBL** | | | | | | |
| **17031** | 6PK NIGHT LBL | **750M** | 6 | 209.46 | 34.91 | |
| | (468767) | | 1 BT | 200.22 | 33.37 | **1.54** |
| **MARTELL BLUE SWIFT VSOP W/2 TMBLRS** | | | | | | |
| **MARTELL BLUE SWIFT VSOP W/JULEP GLS** | | | | | | |
| **53088** | 6PK W/JULEP GLS | **750M** | 6 | 209.46 | 34.91 | |
| | (468767) | | 1 BT | 200.22 | 33.37 | **1.54** |
| **MARTELL BLUE SWIFT VSOP 8X12** | | | | | | |
| **11290** | 8X12 | **50M** | 8 | 276.26 | 34.53 | |
| **MARTELL CORDON BLEU** | | | | | | |
| **311593** | | **1L** | 12 | 1552.31 | 129.36 | |
| | (466001) | | 3 CS | 1552.31 | 129.36 | **0.00** |
| | (468767) | | 1 CS | 1512.35 | 126.03 | **39.96** |
| | (468767) | | 3 CS | 1462.31 | 121.86 | **90.00** |
| | (468767) | | 10 CS | 1412.27 | 117.69 | **140.04** |
| **311594** | | **750M** | 12 | 1413.82 | 117.82 | |
| | (468767) | | 1 CS | 1357.30 | 113.11 | **56.52** |
| | (468767) | | 3 CS | 1319.86 | 109.99 | **93.96** |
| | (468767) | | 10 CS | 1259.86 | 104.99 | **153.96** |
| **311597** | 12PK | **375M** | 12 | 657.93 | 54.83 | |
| | (468767) | | 1 BT | 600.09 | 50.01 | **4.82** |
| | (468767) | | 1 CS | 559.77 | 46.65 | **98.16** |
| **MARTELL CORDON BLEU EXT COGNAC GR CLS** | | | | | | |
| **37869** | GR CLS 6PK | **1L** | 6 | 959.50 | 159.92 | |
| | (468767) | | 1 BT | 936.88 | 156.15 | **3.77** |
| | (468767) | | 1 CS | 923.38 | 153.90 | **36.12** |
| **MARTELL L OR 1PK WD** | | | | | | |
| **311758** | 1PK WD | **750M** | 1 | 2670.00 | 2670.00 | |
| | (468767) | | 1 BT | 2500.00 | 2500.00 | **170.00** |
| **MARTELL SNGL DIST COGNAC VS** | | | | | | |
| **312375** | | **750M** | 12 | 311.92 | 25.99 | |
| | (468767) | | 1 BT | 266.56 | 22.21 | **3.78** |
| **9980** | 12PK | **375M** | 12 | 146.77 | 12.23 | |
| | (468767) | | 1 BT | 139.33 | 11.61 | **0.62** |
| **MARTELL SNGL DIST COGNAC VS 24PK** | | | | | | |
| **9988** | 24PK | **200M** | 24 | 213.51 | 8.90 | |
| | (468767) | | 1 CS | 201.03 | 8.38 | **12.48** |
| **MARTELL SNGL DIST COGNAC VS 8X12** | | | | | | |
| **9932** | 8X12 | **50M** | 8 | 191.10 | 23.89 | |
| | (468767) | | 1 CS | 191.10 | 23.89 | **0.00** |
| **MARTELL VSOP** | | | | | | |
| **311584** | | **750M** | 12 | 470.68 | 39.22 | |
| | (468767) | | 1 BT | 304.60 | 25.38 | **13.84** |
| | (468767) | | 1 CS | 266.68 | 22.22 | **204.00** |
| **MARTELL XO** | | | | | | |
| **311744** | | **750M** | 12 | 1783.17 | 148.60 | |
| | (468767) | | 1 CS | 1615.89 | 134.66 | **167.28** |
| | (468767) | | 3 CS | 1487.97 | 124.00 | **295.20** |
| | (468767) | | 10 CS | 1427.97 | 119.00 | **355.20** |

### GIN

### ENGLAND

#### BEEFEATER

| | | | | | | |
|---|---|---|---|---|---|---|
| **BEEFEATER GIN 24** | | | | | | |
| **95076** | | **1L** | 6 | 149.96 | 24.99 | |
| | (466001) | | 3 CS | 149.96 | 24.99 | **0.00** |
| | (468495) | | 1 CS | 143.96 | 23.99 | **6.00** |
| **95075** | 6PK | **750M** | 6 | 120.53 | 20.09 | |
| | (468495) | | 1 CS | 119.99 | 20.00 | **0.54** |
| **BEEFEATER GIN 94** | | | | | | |
| **95042** | | **1.75L** | 6 | 195.90 | 32.65 | |
| | (468495) | | 1 CS | 163.20 | 27.20 | **32.70** |
| | (468495) | | 3 CS | 158.40 | 26.40 | **37.50** |
| **95043** | | **1L** | 12 | 245.93 | 20.49 | |
| | (466001) | | 3 CS | 237.17 | 19.76 | **8.76** |
| | (468495) | | 1 CS | 245.93 | 20.49 | **0.00** |
| **95044** | | **750M** | 12 | 208.61 | 17.38 | |
| | (468495) | | 1 CS | 187.13 | 15.59 | **21.48** |
| | (468495) | | 3 CS | 177.53 | 14.79 | **31.08** |
| **95046** | | **375M** | 24 | 191.85 | 7.99 | |
| | (468495) | | 1 CS | 191.85 | 7.99 | **0.00** |
| **BEEFEATER GIN 94 24PK** | | | | | | |
| **95083** | 24PK | **200M** | 24 | 119.86 | 4.99 | |
| | (468495) | | 1 CS | 119.86 | 4.99 | **0.00** |
| **BEEFEATER GIN 94 W/TIN** | | | | | | |
| **95070** | W/TIN | **750M** | 12 | 208.61 | 17.38 | |
| | (468495) | | 1 CS | 187.13 | 15.59 | **21.48** |
| | (468495) | | 3 CS | 177.53 | 14.79 | **31.08** |
| **BEEFEATER PINK GIN** | | | | | | |
| **49961** | 6PK | **1L** | 6 | 149.96 | 24.99 | |
| **45379** | 6PK | **750M** | 6 | 120.53 | 20.09 | |

#### PLYMOUTH

| | | | | | | |
|---|---|---|---|---|---|---|
| **PLYMOUTH GIN** | | | | | | |
| **319201** | 6PK | **1L** | 6 | 167.96 | 27.99 | |
| | (466001) | | 3 CS | 167.96 | 27.99 | **0.00** |
| **319205** | 6PK | **750M** | 6 | 144.82 | 24.14 | |
| **PLYMOUTH NAVY STRENGTH GIN** | | | | | | |
| **319199** | 6PK | **750M** | 6 | 179.96 | 29.99 | |

### GERMANY

#### MONKEY 47

| | | | | | | |
|---|---|---|---|---|---|---|
| **MONKEY 47 SCHWARZWALD GIN** | | | | | | |
| **30152** | 3PK | **1L** | 3 | 158.97 | 52.99 | |
| | (465402) | | 1 CS | 151.50 | 50.50 | **7.47** |
| | (466001) | | 3 CS | 158.97 | 52.99 | **0.00** |
| **340306** | 6PK | **375M** | 6 | 170.92 | 28.49 | |
| | (465402) | | 1 BT | 170.26 | 28.38 | **0.11** |
| | (465402) | | 1 CS | 164.44 | 27.41 | **6.48** |

### UNITED STATES

#### SEAGRAMS EX DRY & TWISTED

| | | | | | | |
|---|---|---|---|---|---|---|
| **SEAGRAMS APL TWISTED GIN** | | | | | | |
| **311782** | | **1.75L** | 6 | 114.98 | 19.16 | |
| **311781** | | **750M** | 12 | 156.89 | 13.07 | |
| **SEAGRAMS GIN** | | | | | | |
| **311692** | | **1.75L** | 6 | 114.98 | 19.16 | |
| **311693** | | **1L** | 12 | 168.88 | 14.07 | |
| | (466001) | | 3 CS | 156.88 | 13.07 | **12.00** |
| **311694** | | **750M** | 12 | 156.89 | 13.07 | |
| **311696** | | **375M** | 24 | 107.85 | 4.49 | |
| **311698** | | **200M** | 48 | 127.87 | 2.66 | |
| **311708** | | **100M** | 48 | 84.67 | 1.76 | |
| **SEAGRAMS GIN 12X10** | | | | | | |
| **311699** | 12X10 | **50M** | 12 | 132.48 | 11.04 | |
| **SEAGRAMS GIN DIST RSV** | | | | | | |
| **311002** | | **1.75L** | 6 | 119.96 | 19.99 | |
| **311004** | | **750M** | 12 | 134.33 | 11.19 | |
| **311006** | | **375M** | 24 | 135.94 | 5.66 | |
| **311007** | | **200M** | 48 | 143.71 | 2.99 | |
| **SEAGRAMS GIN TRVL** | | | | | | |
| **311701** | TRVL | **750M** | 12 | 156.89 | 13.07 | |
| **SEAGRAMS GRP TWISTED GIN** | | | | | | |
| **311755** | | **1.75L** | 6 | 114.98 | 19.16 | |
| **311737** | | **375M** | 24 | 107.85 | 4.49 | |
| **SEAGRAMS LIME TWISTED GIN** | | | | | | |
| **311612** | | **1.75L** | 6 | 114.98 | 19.16 | |
| **311614** | | **750M** | 12 | 156.89 | 13.07 | |
| **311616** | | **375M** | 24 | 107.85 | 4.49 | |
| **311618** | | **200M** | 48 | 127.87 | 2.66 | |
| **SEAGRAMS LIME TWISTED GIN FLSK** | | | | | | |
| **37550** | FLSK | **100M** | 48 | 84.67 | 1.76 | |
| **SEAGRAMS MELON TWISTED GIN** | | | | | | |
| **312662** | | **750M** | 12 | 156.89 | 13.07 | |
| **SEAGRAMS PCH TWISTED GIN** | | | | | | |
| **312514** | | **1.75L** | 6 | 114.98 | 19.16 | |
| **312491** | | **750M** | 12 | 156.89 | 13.07 | |
| **312492** | | **375M** | 24 | 107.85 | 4.49 | |
| **312516** | | **200M** | 48 | 127.87 | 2.66 | |
| **SEAGRAMS PCH TWISTED GIN FLSK** | | | | | | |
| **37244** | FLSK | **100M** | 48 | 84.67 | 1.76 | |
| **SEAGRAMS PINE TWISTED GIN** | | | | | | |
| **312446** | | **1.75L** | 6 | 147.65 | 24.61 | |
| **312445** | | **375M** | 24 | 107.85 | 4.49 | |
| **SEAGRAMS PINE TWISTED GIN 8X4** | | | | | | |
| **312443** | 8X4 | **750M** | 12 | 156.89 | 13.07 | |
| **SEAGRAMS PINE TWISTED GIN FLSK** | | | | | | |
| **37307** | FLSK | **100M** | 48 | 84.67 | 1.76 | |

#### SEAGRAMS GIN & JUICE

| | | | | | | |
|---|---|---|---|---|---|---|
| **SEAGRAMS GIN & JC CITRUS** | | | | | | |
| **311664** | | **750M** | 12 | 83.93 | 6.99 | |
| | (462310) | | 1 CS | 83.93 | 6.99 | **0.00** |
| **311665** | 12PK | **375M** | 12 | 48.04 | 4.00 | |
| | (462310) | | 1 CS | 48.04 | 4.00 | **0.00** |
| **SEAGRAMS GIN & JC CITRUS 24PK** | | | | | | |
| **311669** | 24PK | **200M** | 24 | 63.94 | 2.66 | |
| | (462310) | | 1 CS | 56.02 | 2.33 | **7.92** |
| **SEAGRAMS GIN & JC GRN DRAGON** | | | | | | |
| **311864** | | **750M** | 12 | 83.93 | 6.99 | |
| | (462310) | | 1 CS | 83.93 | 6.99 | **0.00** |

| Item# | Vt/Asst | Size | BPC | Case Price | Bot Price | Disc |
|---|---|---|---|---|---|---|
| **SEAGRAMS GIN & JC RED FURY** | | | | | | |
| **311335** | | **375M** | 12 | 48.04 | 4.00 | |
| | (462310) | | 1 CS | 48.04 | 4.00 | **0.00** |
| **SEAGRAMS GIN BLUE BEAST** | | | | | | |
| **311634** | | **750M** | 12 | 83.93 | 6.99 | |
| | (462310) | | 1 CS | 83.93 | 6.99 | **0.00** |
| **311635** | 12PK | **375M** | 12 | 48.04 | 4.00 | |
| | (462310) | | 1 CS | 48.04 | 4.00 | **0.00** |
| **LIQUEUR** | | | | | | |
| **ENGLAND** | | | | | | |
| **PLYMOUTH** | | | | | | |
| **PLYMOUTH SLOE GIN** | | | | | | |
| **319202** | 6PK | **750M** | 6 | 191.96 | 31.99 | |
| | (467085) | | 1 BT | 185.96 | 30.99 | **1.00** |
| | (466001) | | 3 CS | 191.96 | 31.99 | **0.00** |
| **FRANCE** | | | | | | |
| **PERNOD** | | | | | | |
| **PERNOD ANISE** | | | | | | |
| **311204** | | **750M** | 12 | 335.92 | 27.99 | |
| | (466001) | | 3 CS | 335.92 | 27.99 | **0.00** |
| **PERNOD 68** | | | | | | |
| **PERNOD RICARD ABSINTHE** | | | | | | |
| **311195** | | **750M** | 6 | 357.20 | 59.53 | |
| | (466001) | | 3 CS | 357.20 | 59.53 | **0.00** |
| **RICARD** | | | | | | |
| **RICARD PASTIS ANISE** | | | | | | |
| **311184** | | **750M** | 12 | 335.88 | 27.99 | |
| | (466001) | | 3 CS | 335.88 | 27.99 | **0.00** |
| **SUZE** | | | | | | |
| **SUZE BITTER ELABORE LIQ** | | | | | | |
| **23995** | 6PK | **750M** | 6 | 131.94 | 21.99 | |
| **MEXICO** | | | | | | |
| **KAHLUA/REG/ESP/BLK** | | | | | | |
| **KAHLUA CHILI CHOCOLATE** | | | | | | |
| **97620** | | **750M** | 12 | 251.50 | 20.96 | |
| | (469210) | | 1 BT | 177.70 | 14.81 | **6.15** |
| | (469210) | | 1 CS | 168.82 | 14.07 | **82.68** |
| **KAHLUA COFFEE LIQ** | | | | | | |
| **97142** | | **1.75L** | 6 | 246.39 | 41.07 | |
| | (469210) | | 1 CS | 211.23 | 35.21 | **35.16** |
| | (469210) | | 3 CS | 195.03 | 32.51 | **51.36** |
| **97143** | | **1L** | 12 | 295.48 | 24.62 | |
| | (466001) | | 3 CS | 267.76 | 22.31 | **27.72** |
| | (469210) | | 1 CS | 275.92 | 22.99 | **19.56** |
| **97144** | | **750M** | 12 | 251.50 | 20.96 | |
| | (469210) | | 1 BT | 207.22 | 17.27 | **3.69** |
| | (469210) | | 1 CS | 186.58 | 15.55 | **64.92** |
| | (469210) | | 3 CS | 168.82 | 14.07 | **82.68** |
| **97146** | | **375M** | 24 | 231.93 | 9.66 | |
| | (469210) | | 1 BT | 224.01 | 9.33 | **0.33** |
| | (469210) | | 1 CS | 207.93 | 8.66 | **24.00** |
| **97147** | | **200M** | 48 | 304.03 | 6.33 | |
| | (469210) | | 1 CS | 287.71 | 5.99 | **16.32** |
| **KAHLUA COFFEE LIQ W/MUG** | | | | | | |
| **97184** | 6PK W/MUG | **750M** | 6 | 125.75 | 20.96 | |
| | (469210) | | 1 BT | 103.61 | 17.27 | **3.69** |
| | (469210) | | 1 CS | 93.29 | 15.55 | **32.46** |
| | (469210) | | 3 CS | 84.41 | 14.07 | **41.34** |
| **KAHLUA COFFEE LIQ 12X10** | | | | | | |
| **97175** | 12X10 | **50M** | 12 | 227.28 | 18.94 | |
| | (469210) | | 1 CS | 191.28 | 15.94 | **36.00** |
| **KAHLUA ESPECIAL** | | | | | | |
| **97164** | | **750M** | 12 | 227.92 | 18.99 | |
| | (469210) | | 1 CS | 227.92 | 18.99 | **0.00** |
| **KAHLUA MINT MOCHA OL** | | | | | | |
| **97348** | | **750M** | 12 | 251.50 | 20.96 | |
| | (469210) | | 1 BT | 177.70 | 14.81 | **6.15** |
| | (469210) | | 1 CS | 168.82 | 14.07 | **82.68** |
| **KAHLUA SLTD CRML** | | | | | | |
| **97527** | | **750M** | 12 | 251.50 | 20.96 | |
| | (469210) | | 1 BT | 177.70 | 14.81 | **6.15** |
| | (469210) | | 1 CS | 168.82 | 14.07 | **82.68** |
| **KAHLUA VANILLA OL** | | | | | | |
| **97264** | | **750M** | 12 | 251.50 | 20.96 | |
| | (469210) | | 1 BT | 177.70 | 14.81 | **6.15** |
| | (469210) | | 1 CS | 168.82 | 14.07 | **82.68** |
| **UNITED STATES** | | | | | | |
| **HIRAM WALKER** | | | | | | |
| **HW AMARETTO 50** | | | | | | |
| **99212** | | **1L** | 12 | 116.69 | 9.72 | |
| | (462304) | | 1 CS | 115.49 | 9.62 | **1.20** |
| | (466001) | | 3 CS | 116.69 | 9.72 | **0.00** |
| **99214** | | **750M** | 12 | 100.61 | 8.38 | |
| | (462304) | | 1 CS | 97.73 | 8.14 | **2.88** |
| **HW BLACK RASPBERRY LIQ 33** | | | | | | |
| **99263** | | **1L** | 12 | 101.93 | 8.49 | |
| | (462304) | | 1 CS | 95.93 | 7.99 | **6.00** |
| | (466001) | | 3 CS | 101.93 | 8.49 | **0.00** |
| **HW BUTTERSCOTCH SCH 48** | | | | | | |
| **99443** | | **1L** | 12 | 101.93 | 8.49 | |
| | (462304) | | 1 CS | 95.93 | 7.99 | **6.00** |
| | (466001) | | 3 CS | 101.93 | 8.49 | **0.00** |
| **HW CACAO DARK 30** | | | | | | |
| **99111** | | **1L** | 12 | 101.93 | 8.49 | |
| | (462304) | | 1 CS | 95.93 | 7.99 | **6.00** |
| | (466001) | | 3 CS | 101.93 | 8.49 | **0.00** |
| **HW CACAO WHT 30** | | | | | | |
| **99121** | | **1L** | 12 | 101.93 | 8.49 | |
| | (462304) | | 1 CS | 95.93 | 7.99 | **6.00** |
| | (466001) | | 3 CS | 101.93 | 8.49 | **0.00** |
| **HW CRM DE BANANA 30** | | | | | | |
| **99050** | | **1L** | 12 | 101.93 | 8.49 | |
| | (462304) | | 1 CS | 95.93 | 7.99 | **6.00** |
| | (466001) | | 3 CS | 101.93 | 8.49 | **0.00** |
| **99051** | | **750M** | 12 | 95.92 | 7.99 | |
| | (462304) | | 1 BT | 91.60 | 7.63 | **0.36** |
| | (462304) | | 1 CS | 88.84 | 7.40 | **7.08** |
| **HW CRM DE CASSIS 40** | | | | | | |
| **99073** | | **1L** | 12 | 101.93 | 8.49 | |
| | (462304) | | 1 CS | 95.93 | 7.99 | **6.00** |
| | (466001) | | 3 CS | 101.93 | 8.49 | **0.00** |
| **HW CRM DE NOYAUX 30** | | | | | | |
| **99040** | | **750M** | 12 | 95.92 | 7.99 | |
| | (462304) | | 1 BT | 91.60 | 7.63 | **0.36** |
| | (462304) | | 1 CS | 88.84 | 7.40 | **7.08** |
| **HW CURACAO BLUE 48** | | | | | | |
| **99233** | | **1L** | 12 | 101.93 | 8.49 | |
| | (462304) | | 1 CS | 95.93 | 7.99 | **6.00** |
| | (466001) | | 3 CS | 101.93 | 8.49 | **0.00** |
| **99234** | | **750M** | 12 | 95.92 | 7.99 | |
| | (462304) | | 1 BT | 91.60 | 7.63 | **0.36** |
| | (462304) | | 1 CS | 88.84 | 7.40 | **7.08** |
| **HW CURACAO ORANGE 60** | | | | | | |
| **99223** | | **1L** | 12 | 101.93 | 8.49 | |
| | (462304) | | 1 CS | 95.93 | 7.99 | **6.00** |
| **HW HAZELNUT LIQ 48** | | | | | | |
| **99433** | | **1L** | 12 | 101.93 | 8.49 | |
| | (462304) | | 1 CS | 95.93 | 7.99 | **6.00** |
| | (466001) | | 3 CS | 101.93 | 8.49 | **0.00** |
| **HW KIRSCHWASSER 90** | | | | | | |
| **99244** | | **750M** | 12 | 127.13 | 10.59 | |
| | (462304) | | 1 CS | 127.13 | 10.59 | **0.00** |
| **HW MANGO SCH 30** | | | | | | |
| **99162** | | **1L** | 12 | 101.93 | 8.49 | |
| | (462304) | | 1 CS | 95.93 | 7.99 | **6.00** |
| | (466001) | | 3 CS | 101.93 | 8.49 | **0.00** |
| **HW MELON LIQ 30** | | | | | | |
| **99160** | | **1L** | 12 | 101.93 | 8.49 | |
| | (462304) | | 1 CS | 95.93 | 7.99 | **6.00** |
| | (466001) | | 3 CS | 101.93 | 8.49 | **0.00** |
| **HW MENTHE GREEN 60** | | | | | | |
| **99153** | | **1L** | 12 | 101.93 | 8.49 | |
| | (462304) | | 1 CS | 95.93 | 7.99 | **6.00** |
| | (466001) | | 3 CS | 101.93 | 8.49 | **0.00** |
| **HW MENTHE WHT 30** | | | | | | |
| **99168** | | **1L** | 12 | 101.93 | 8.49 | |
| | (462304) | | 1 CS | 95.93 | 7.99 | **6.00** |
| | (466001) | | 3 CS | 101.93 | 8.49 | **0.00** |
| **HW PEACH SCH 30** | | | | | | |
| **99471** | | **1L** | 12 | 101.93 | 8.49 | |
| | (462304) | | 1 CS | 95.93 | 7.99 | **6.00** |
| | (466001) | | 3 CS | 101.93 | 8.49 | **0.00** |
| **99478** | | **750M** | 12 | 100.61 | 8.38 | |
| | (462304) | | 1 CS | 79.97 | 6.66 | **20.64** |
| **HW PEPPERMINT SCH 60** | | | | | | |
| **99582** | | **1.75L** | 6 | 91.16 | 15.19 | |
| | (462304) | | 1 CS | 88.88 | 14.81 | **2.28** |
| **99583** | | **1L** | 12 | 119.93 | 9.99 | |
| | (462304) | | 1 CS | 119.93 | 9.99 | **0.00** |
| | (466001) | | 3 CS | 119.93 | 9.99 | **0.00** |
| **99584** | | **750M** | 12 | 100.61 | 8.38 | |
| | (462304) | | 1 CS | 79.97 | 6.66 | **20.64** |
| **HW SAMBUCA** | | | | | | |
| **99193** | | **1L** | 12 | 155.92 | 12.99 | |
| | (462304) | | 1 CS | 155.92 | 12.99 | **0.00** |
| | (466001) | | 3 CS | 155.92 | 12.99 | **0.00** |
| **HW SOUR APPLE SCH** | | | | | | |
| **99653** | | **1L** | 12 | 119.93 | 9.99 | |
| | (462304) | | 1 CS | 119.93 | 9.99 | **0.00** |
| | (466001) | | 3 CS | 119.93 | 9.99 | **0.00** |
| **HW TRIPLE SEC 30** | | | | | | |
| **99274** | | **750M** | 12 | 86.35 | 7.20 | |
| | (462304) | | 1 BT | 78.43 | 6.54 | **0.66** |
| **HW TRIPLE SEC 30 PET** | | | | | | |
| **99270** | PET | **1.75L** | 6 | 89.94 | 14.99 | |
| | (462304) | | 1 BT | 77.94 | 12.99 | **2.00** |
| **HW TRIPLE SEC 60** | | | | | | |
| **99282** | | **1.75L** | 6 | 89.94 | 14.99 | |
| | (462304) | | 1 CS | 77.94 | 12.99 | **12.00** |
| **99283** | | **1L** | 12 | 95.93 | 7.99 | |
| | (462304) | | 1 CS | 83.93 | 6.99 | **12.00** |
| | (466001) | | 3 CS | 95.93 | 7.99 | **0.00** |
| **99284** | | **750M** | 12 | 86.35 | 7.20 | |
| | (462304) | | 1 BT | 76.63 | 6.39 | **0.81** |
| **99286** | | **375M** | 24 | 92.96 | 3.87 | |
| | (462304) | | 1 CS | 92.96 | 3.87 | **0.00** |
| **HW TRIPLE SEC BAR 30** | | | | | | |
| **99273** | | **1L** | 12 | 71.92 | 5.99 | |
| | (462304) | | 1 CS | 59.92 | 4.99 | **12.00** |
| | (466001) | | 3 CS | 71.92 | 5.99 | **0.00** |
| **MECZAL** | | | | | | |
| **DEL MAGUEY** | | | | | | |
| **DEL MAGUEY ARROQUENO MEZCAL** | | | | | | |
| **833531** | 6PK | **750M** | 6 | 914.68 | 152.45 | |
| **DEL MAGUEY CHICHICAPA MEZCAL** | | | | | | |
| **833505** | 6PK | **750M** | 6 | 314.21 | 52.37 | |
| **DEL MAGUEY CREMA DE MEZCAL** | | | | | | |
| **833565** | 6PK | **750M** | 6 | 166.70 | 27.78 | |
| **DEL MAGUEY ESPADIN ESP MEZCAL** | | | | | | |
| **833532** | 6PK | **750M** | 6 | 914.68 | 152.45 | |
| **DEL MAGUEY IBERICO MEZCAL** | | | | | | |
| **833539** | 6PK | **750M** | 6 | 914.68 | 152.45 | |
| **DEL MAGUEY JARNAC MEZCAL** | | | | | | |
| **833540** | 6PK | **750M** | 6 | 452.96 | 75.49 | |
| **DEL MAGUEY MINERO MEZCAL** | | | | | | |
| **833535** | 6PK | **750M** | 6 | 314.21 | 52.37 | |
| **DEL MAGUEY PAPALOME MEZCAL** | | | | | | |
| **833533** | 6PK | **750M** | 6 | 914.68 | 152.45 | |
| **DEL MAGUEY PECHUGA** | | | | | | |
| **833555** | 6PK | **750M** | 6 | 914.68 | 152.45 | |
| **DEL MAGUEY SAN DOM ALBA MEZCAL** | | | | | | |
| **833525** | 6PK | **750M** | 6 | 314.21 | 52.37 | |
| **DEL MAGUEY SAN JOSE RIO MINAS** | | | | | | |
| **833534** | 6PK | **750M** | 6 | 914.68 | 152.45 | |
| **DEL MAGUEY SAN LUIS RIO AZUL** | | | | | | |
| **833536** | 6PK | **750M** | 6 | 914.68 | 152.45 | |
| **DEL MAGUEY SAN LUIS RIO MEZCAL** | | | | | | |
| **833515** | 6PK | **750M** | 6 | 314.21 | 52.37 | |
| **DEL MAGUEY SAN PAB AMEYALTEPEC MEZCAL** | | | | | | |
| **857413** | MEZCAL 6PK | **750M** | 6 | 914.68 | 152.45 | |
| **DEL MAGUEY SNGL VLG BARRIL** | | | | | | |
| **833520** | 6PK | **750M** | 6 | 914.68 | 152.45 | |
| **DEL MAGUEY SNGL VLG MADRECUIXE** | | | | | | |
| **833521** | 6PK | **750M** | 6 | 914.68 | 152.45 | |
| **DEL MAGUEY TEPEXTATE MEZCAL** | | | | | | |
| **833538** | 6PK | **750M** | 6 | 914.68 | 152.45 | |
| **DEL MAGUEY TOBALA** | | | | | | |
| **833545** | 6PK | **750M** | 6 | 547.01 | 91.17 | |
| **DEL MAGUEY VIDA MEZCAL** | | | | | | |
| **833544** | 6PK | **750M** | 6 | 166.70 | 27.78 | |
| **RUM** | | | | | | |
| **MALIBU** | | | | | | |
| **MALIBU BLACK RUM** | | | | | | |
| **630478** | | **1.75L** | 6 | 155.36 | 25.89 | |
| **630477** | | **1L** | 12 | 251.93 | 20.99 | |
| | (462302) | | 10 CS | 251.93 | 20.99 | **0.00** |
| | (466001) | | 3 CS | 251.93 | 20.99 | **0.00** |
| **630476** | | **750M** | 12 | 212.21 | 17.68 | |
| **630522** | | **375M** | 24 | 200.01 | 8.33 | |
| **MALIBU BLACK RUM 12X10** | | | | | | |
| **630479** | 12X10 | **50M** | 12 | 186.48 | 15.54 | |
| **MALIBU COCO RUM** | | | | | | |
| **630302** | | **1.75L** | 6 | 167.96 | 27.99 | |
| **630303** | | **1L** | 12 | 232.61 | 19.38 | |
| | (462302) | | 10 CS | 155.93 | 12.99 | **76.68** |
| | (466001) | | 3 CS | 179.93 | 14.99 | **52.68** |
| | (466001) | | 5 CS | 167.93 | 13.99 | **64.68** |
| **630304** | | **750M** | 12 | 203.09 | 16.92 | |
| **630306** | | **375M** | 24 | 180.33 | 7.51 | |
| **630297** | | **200M** | 48 | 218.59 | 4.55 | |
| **MALIBU COCO RUM 12X10** | | | | | | |
| **630452** | 12X10 | **50M** | 12 | 186.48 | 15.54 | |
| **MALIBU COCO RUM TRVL** | | | | | | |
| **630314** | TRVL | **750M** | 12 | 203.09 | 16.92 | |
| **MALIBU ISLAND MELON 12X10** | | | | | | |
| **630400** | 12X10 | **50M** | 12 | 186.48 | 15.54 | |
| **MALIBU LIME RUM** | | | | | | |
| **24029** | | **1L** | 12 | 232.61 | 19.38 | |
| | (462302) | | 10 CS | 155.93 | 12.99 | **76.68** |
| | (466001) | | 3 CS | 179.93 | 14.99 | **52.68** |
| | (466001) | | 5 CS | 167.93 | 13.99 | **64.68** |
| **23967** | | **750M** | 12 | 203.09 | 16.92 | |
| **MALIBU LIME RUM 10X12 INTRO** | | | | | | |
| **32712** | 10X12 INTRO | **50M** | 10 | 186.48 | 18.65 | |
| **MALIBU LIME RUM PET** | | | | | | |
| **23968** | PET | **1.75L** | 6 | 167.96 | 27.99 | |

| Item# | Vt/Asst | Size | BPC | Case Price | Bot Price | Disc |
|---|---|---|---|---|---|---|
| **MALIBU MANGO** | | | | | | |
| 630332 | | 1.75L | 6 | 167.96 | 27.99 | |
| 630333 | | 1L | 12 | 232.61 | 19.38 | |
| | (462302) | 10 CS | | 155.93 | 12.99 | 76.68 |
| | (466001) | 3 CS | | 179.93 | 14.99 | 52.68 |
| | (466001) | 5 CS | | 167.93 | 13.99 | 64.68 |
| 630334 | | 750M | 12 | 203.09 | 16.92 | |
| **MALIBU ORANGE FLOAT RUM** | | | | | | |
| 630579 | | 1L | 12 | 232.61 | 19.38 | |
| | (462302) | 10 CS | | 232.61 | 19.38 | 0.00 |
| **MALIBU PCH & CRM RUM** | | | | | | |
| 630600 | | 1L | 12 | 232.61 | 19.38 | |
| | (462302) | 10 CS | | 155.93 | 12.99 | 76.68 |
| | (466001) | 3 CS | | 179.93 | 14.99 | 52.68 |
| | (466001) | 5 CS | | 167.93 | 13.99 | 64.68 |
| **MALIBU PINE UPSD DOWN CAKE RUM 12X10** | | | | | | |
| 630609 | 12X10 | 50M | 12 | 186.48 | 15.54 | |
| **MALIBU PINEAPPLE** | | | | | | |
| 630342 | | 1.75L | 6 | 167.96 | 27.99 | |
| 630343 | | 1L | 12 | 232.61 | 19.38 | |
| | (462302) | 10 CS | | 155.93 | 12.99 | 76.68 |
| | (466001) | 3 CS | | 179.93 | 14.99 | 52.68 |
| | (466001) | 5 CS | | 167.93 | 13.99 | 64.68 |
| 630344 | | 750M | 12 | 203.09 | 16.92 | |
| **MALIBU RUM PASSION FRUIT** | | | | | | |
| 630383 | | 1L | 12 | 232.61 | 19.38 | |
| | (462302) | 10 CS | | 155.93 | 12.99 | 76.68 |
| | (466001) | 3 CS | | 179.93 | 14.99 | 52.68 |
| | (466001) | 5 CS | | 167.93 | 13.99 | 64.68 |
| 630384 | | 750M | 12 | 203.09 | 16.92 | |
| **MALIBU SUNDAE CHOC ICE CRM RUM** | | | | | | |
| 630547 | | 750M | 12 | 203.09 | 16.92 | |
| **MALIBU SUNDAE CHOC ICE CRM RUM 12X10** | | | | | | |
| 630566 | 12X10 | 50M | 12 | 186.48 | 15.54 | |
| **MALIBU SWIRL STRAW & WHIP RUM** | | | | | | |
| 630549 | | 1L | 12 | 232.61 | 19.38 | |
| | (462302) | 10 CS | | 155.93 | 12.99 | 76.68 |
| | (466001) | 3 CS | | 179.93 | 14.99 | 52.68 |
| | (466001) | 5 CS | | 167.93 | 13.99 | 64.68 |
| **MALIBU TROPICAL BANANA** | | | | | | |
| 630443 | | 1L | 12 | 232.61 | 19.38 | |
| | (462302) | 10 CS | | 155.93 | 12.99 | 76.68 |
| | (466001) | 3 CS | | 179.93 | 14.99 | 52.68 |
| | (466001) | 5 CS | | 167.93 | 13.99 | 64.68 |
| 630444 | | 750M | 12 | 203.09 | 16.92 | |
| **MALIBU RUM CANS** | | | | | | |
| **MALIBU PINEAPPLE RTD 6X4 CN** | | | | | | |
| 630563 | 6X4 CN | 200M | 24 | 47.85 | 1.99 | |
| | (464619) | 1 CS | | 39.93 | 1.66 | 7.92 |
| | (464619) | 3 CS | | 32.01 | 1.33 | 15.84 |
| **MALIBU RTD FIZZY MANGO 6X4 CN** | | | | | | |
| 312337 | 6X4 CN | 200M | 6 | 47.85 | 7.98 | |
| | (464619) | 1 CS | | 39.93 | 6.66 | 7.92 |
| | (464619) | 3 CS | | 32.01 | 5.34 | 15.84 |
| **SCOTCH** | | | | | | |
| **SCOTLAND** | | | | | | |
| **ABERLOUR** | | | | | | |
| **ABERLOUR 12YR** | | | | | | |
| 311117 | 6PK | 750M | 6 | 272.55 | 45.43 | |
| | (466001) | 3 CS | | 272.55 | 45.43 | 0.00 |
| **ABERLOUR 16YR** | | | | | | |
| 311116 | 6PK | 750M | 6 | 494.86 | 82.48 | |
| | (466001) | 3 CS | | 494.86 | 82.48 | 0.00 |
| **ABERLOUR 18YR** | | | | | | |
| 311139 | 6PK | 750M | 6 | 701.94 | 116.99 | |
| | (466001) | 3 CS | | 701.94 | 116.99 | 0.00 |
| **ABERLOUR A BUNADH SCOTCH 119.2** | | | | | | |
| 311145 | 6PK | 750M | 6 | 527.94 | 87.99 | |
| | (466001) | 3 CS | | 527.94 | 87.99 | 0.00 |
| **ABERLOUR CASG ANNAMH SCTH** | | | | | | |
| 56876 | 6PK | 750M | 6 | 311.97 | 52.00 | |
| **CHIVAS REGAL** | | | | | | |
| **CHIVAS REGAL 18YR** | | | | | | |
| 311526 | 3PK | 1.75L | 3 | 341.51 | 113.84 | |
| 311542 | 6PK | 1L | 6 | 383.96 | 63.99 | |
| | (466001) | 3 CS | | 383.96 | 63.99 | 0.00 |
| 311545 | 6PK | 750M | 6 | 406.75 | 67.79 | |
| **CHIVAS REGAL 18YR W/TIN** | | | | | | |
| 312735 | 6PK W/TIN | 750M | 6 | 406.75 | 67.79 | |
| **CHIVAS REGAL 25YR** | | | | | | |
| 311503 | 3PK | 750M | 3 | 689.98 | 229.99 | |
| **CHIVAS REGAL EXT** | | | | | | |
| 311544 | 6PK | 750M | 6 | 191.00 | 31.83 | |
| **CHIVAS REGAL MIZUNA SCTCH WHSK** | | | | | | |
| 38118 | 6PK | 750M | 6 | 406.75 | 67.79 | |
| | (466001) | 3 CS | | 207.73 | 34.62 | 199.02 |
| **CHIVAS REGAL SCOTCH 12YR** | | | | | | |
| 311552 | | 1.75L | 6 | 348.56 | 58.09 | |
| 311553 | | 1L | 12 | 442.84 | 36.90 | |
| | (466001) | 3 CS | | 442.84 | 36.90 | 0.00 |
| 311563 | | 750M | 12 | 331.70 | 27.64 | |
| **CHIVAS REGAL SCOTCH 12YR RD** | | | | | | |
| 312482 | 12PK RD | 375M | 12 | 184.00 | 15.33 | |
| **CHIVAS REGAL SCOTCH 12YR W/2 ROCK GLS** | | | | | | |
| 311560 | 6PK W/2 ROCK GLS | 750M | 6 | 165.85 | 27.64 | |
| **CHIVAS REGAL SCOTCH 12YR W/TIN** | | | | | | |
| 312791 | 6PK W/TIN | 750M | 6 | 165.85 | 27.64 | |
| **CHIVAS REGAL SCOTCH 12YR 10X12** | | | | | | |
| 311559 | 10X12 | 50M | 10 | 319.68 | 31.97 | |
| **CHIVAS REGAL SCOTCH 12YR 24PK** | | | | | | |
| 312474 | 24PK | 200M | 24 | 191.85 | 7.99 | |
| **CHIVAS REGAL ULTIS SCOTCH WHSK** | | | | | | |
| 312323 | 3PK | 750M | 3 | 484.78 | 161.59 | |
| **GLENLIVET** | | | | | | |
| **GLENLIVET 15YR** | | | | | | |
| 311993 | 6PK | 750M | 6 | 357.03 | 59.51 | |
| | (466001) | 3 CS | | 357.03 | 59.51 | 0.00 |
| **GLENLIVET 18YR** | | | | | | |
| 311975 | 6PK | 750M | 6 | 623.80 | 103.97 | |
| | (466001) | 3 CS | | 623.80 | 103.97 | 0.00 |
| **GLENLIVET 21YR** | | | | | | |
| 311996 | 3PK | 750M | 3 | 695.88 | 231.96 | |
| | (466001) | 3 CS | | 695.88 | 231.96 | 0.00 |
| **GLENLIVET 25YR** | | | | | | |
| 311981 | 3PK | 750M | 3 | 1022.97 | 340.99 | |
| | (466001) | 3 CS | | 1022.97 | 340.99 | 0.00 |
| **GLENLIVET CODE SCOTCH** | | | | | | |
| 38106 | 6PK | 750M | 6 | 520.45 | 86.74 | |
| **GLENLIVET FIRST FILL SM 12YR SCOTCH WHISKY 750** | | | | | | |
| 51755 | SCOTCH WHISKY 6PK | 750M | 6 | 357.03 | 59.51 | |
| | (466001) | 3 CS | | 357.03 | 59.51 | 0.00 |
| **GLENLIVET FOUNDERS RSV** | | | | | | |
| 312124 | | 750M | 12 | 465.09 | 38.76 | |
| **GLENLIVET FOUNDERS RSV W/BITR&STIR SPN TRAY** | | | | | | |
| 20225 | W/BITR&STIR SPN TRAY | 750M | 6 | 232.55 | 38.76 | |
| **GLENLIVET NADURRA FST FLL WHSK** | | | | | | |
| 312721 | 6PK | 750M | 6 | 418.08 | 69.68 | |
| **GLENLIVET NADURRA OLOROSO** | | | | | | |
| 312688 | 6PK | 750M | 6 | 418.08 | 69.68 | |
| | (466001) | 3 CS | | 418.08 | 69.68 | 0.00 |
| **GLENLIVET NADURRA PEATED** | | | | | | |
| 312769 | 6PK | 750M | 6 | 418.08 | 69.68 | |
| | (466001) | 3 CS | | 418.08 | 69.68 | 0.00 |
| **GLENLIVET SNGL MLT SCOTCH 12YR** | | | | | | |
| 311962 | | 1.75L | 6 | 516.15 | 86.03 | |
| 311964 | | 750M | 12 | 536.56 | 44.71 | |
| 312427 | 12PK | 375M | 12 | 251.93 | 20.99 | |
| **GLENLIVET SNGL MLT SCOTCH 12YR W/2 GLS** | | | | | | |
| 311965 | 6PK W/2 GLS | 750M | 6 | 268.28 | 44.71 | |
| **GLENLIVET SNGL MLT SCOTCH 12YR 10X12** | | | | | | |
| 311969 | 10X12 | 50M | 10 | 400.08 | 40.01 | |
| **GLENLIVET SNGL MLT SCOTCH 12YR CARTON** | | | | | | |
| 311977 | CARTON | 1L | 12 | 599.93 | 49.99 | |
| | (466001) | 3 CS | | 599.93 | 49.99 | 0.00 |
| **LONGMORN** | | | | | | |
| **LONGMORN 16YR** | | | | | | |
| 311364 | 3PK | 750M | 3 | 251.89 | 83.96 | |
| | (466001) | 3 CS | | 251.89 | 83.96 | 0.00 |
| **LONGMORN 23YR 1PK** | | | | | | |
| 26948 | 1PK | 750M | 1 | 769.26 | 769.26 | |
| **ROYAL SALUTE** | | | | | | |
| **ROYAL SALUTE 21YR** | | | | | | |
| 311535 | | 750M | 6 | 1059.51 | 176.59 | |
| | (466001) | 3 CS | | 1059.51 | 176.59 | 0.00 |
| **SCAPA** | | | | | | |
| **SCAPA SKIREN SNG MLT SCTH WHSY** | | | | | | |
| 312237 | 6PK | 750M | 6 | 370.40 | 61.73 | |
| **SOMETHING SPECIAL** | | | | | | |
| **SOMETHING SPECIAL SCTCH WHSKY** | | | | | | |
| 312242 | | 750M | 12 | 184.53 | 15.38 | |
| **SPIRITS** | | | | | | |
| **MALIBU** | | | | | | |
| **MALIBU RED** | | | | | | |
| 630511 | | 750M | 12 | 212.21 | 17.68 | |
| **MALIBU RED GLS** | | | | | | |
| 630516 | GLS | 1.75L | 6 | 155.36 | 25.89 | |
| **TEQUILA** | | | | | | |
| **AVION** | | | | | | |
| **AVION 44 EXT ANEJO TEQ 4PK** | | | | | | |
| 856340 | 4PK | 750M | 4 | 444.58 | 111.15 | |
| | (466001) | 3 CS | | 444.58 | 111.15 | 0.00 |
| **AVION ANEJO TEQ** | | | | | | |
| 857054 | 3PK | 1.75L | 3 | 262.18 | 87.39 | |
| 854658 | 12PK | 375M | 12 | 239.93 | 19.99 | |
| **AVION ANEJO TEQ W/CANNISTER** | | | | | | |
| 25407 | 6PK W/CANNISTER | 750M | 6 | 264.86 | 44.14 | |
| | (466001) | 3 CS | | 264.86 | 44.14 | 0.00 |
| **AVION COMBO TEQ 4X3 ANEJO/REPO/SLVR** | | | | | | |
| **AVION REPO TEQ** | | | | | | |
| 857055 | 3PK | 1.75L | 3 | 239.08 | 79.69 | |
| 854659 | 12PK | 375M | 12 | 215.93 | 17.99 | |
| **AVION REPO TEQ CANISTER** | | | | | | |
| 25629 | 6PK CANISTER | 750M | 6 | 241.78 | 40.30 | |
| | (466001) | 3 CS | | 241.78 | 40.30 | 0.00 |
| **AVION REPO TEQ 10X6** | | | | | | |
| 854654 | 10X6 | 50M | 10 | 167.60 | 16.76 | |
| **AVION SILVER TEQ** | | | | | | |
| 854663 | 3PK | 1.75L | 3 | 203.98 | 67.99 | |
| 857257 | 6PK | 1L | 6 | 221.94 | 36.99 | |
| | (462795) | 2 CS | | 191.94 | 31.99 | 30.00 |
| | (466001) | 3 CS | | 221.94 | 36.99 | 0.00 |
| 854615 | 6PK | 750M | 6 | 214.07 | 35.68 | |
| 854657 | 12PK | 375M | 12 | 199.97 | 16.66 | |
| **AVION SILVER TEQ W/ P&M MARG** | | | | | | |
| 857221 | 6PK W/750M P&M MARG | 750M | 6 | 214.07 | 35.68 | |
| | (466001) | 3 CS | | 214.07 | 35.68 | 0.00 |
| **AVION SILVER TEQ W/4 SHT GLS** | | | | | | |
| 856580 | 6PK W/4 SHT GLS | 750M | 6 | 214.07 | 35.68 | |
| | (466001) | 3 CS | | 214.07 | 35.68 | 0.00 |
| **AVION SILVER TEQ W/CANNISTER** | | | | | | |
| 25409 | 6PK W/CANNISTER | 750M | 6 | 214.07 | 35.68 | |
| | (466001) | 3 CS | | 214.07 | 35.68 | 0.00 |
| **AVION SILVER TEQ 10X6** | | | | | | |
| 854655 | 10X6 | 50M | 10 | 167.60 | 16.76 | |
| **AVION SILVER TEQ W/2 GLD RIMD TUMBLRS** | | | | | | |
| 20676 | W/2 GLD RIMD TUMBLRS | 750M | 6 | 214.07 | 35.68 | |
| | (466001) | 3 CS | | 214.07 | 35.68 | 0.00 |
| **OLMECA ALTOS** | | | | | | |
| **OLMECA ALTOS ANEJO TEQ** | | | | | | |
| 311088 | 6PK | 1L | 6 | 197.94 | 32.99 | |
| | (462312) | 3 CS | | 167.94 | 27.99 | 30.00 |
| | (462312) | 10 CS | | 153.00 | 25.50 | 44.94 |
| | (466001) | 3 CS | | 197.94 | 32.99 | 0.00 |
| 311107 | 6PK | 750M | 6 | 158.67 | 26.45 | |
| **OLMECA ALTOS PLATA TEQ** | | | | | | |
| 311068 | | 1.75L | 6 | 205.14 | 34.19 | |
| 311064 | 6PK | 1L | 6 | 138.44 | 23.07 | |
| | (462312) | 3 CS | | 107.96 | 17.99 | 30.48 |
| | (462312) | 10 CS | | 95.96 | 15.99 | 42.48 |
| | (466001) | 3 CS | | 138.44 | 23.07 | 0.00 |
| 311041 | 6PK | 750M | 6 | 125.15 | 20.86 | |
| 311073 | | 375M | 24 | 212.50 | 8.85 | |
| **OLMECA ALTOS REPO TEQ** | | | | | | |
| 311067 | | 1.75L | 6 | 205.14 | 34.19 | |
| 311066 | 6PK | 1L | 6 | 138.44 | 23.07 | |
| | (462312) | 3 CS | | 107.96 | 17.99 | 30.48 |
| | (462312) | 10 CS | | 95.96 | 15.99 | 42.48 |
| | (466001) | 3 CS | | 138.44 | 23.07 | 0.00 |
| 311042 | 6PK | 750M | 6 | 125.15 | 20.86 | |
| 311070 | | 375M | 24 | 212.50 | 8.85 | |
| **TERREMOTO** | | | | | | |
| **TERREMOTO CHURROS TEQ NL** | | | | | | |
| 311089 | NL | 750M | 12 | 169.56 | 14.13 | |
| | (462342) | 1 CS | | 166.08 | 13.84 | 3.48 |
| | (462342) | 3 CS | | 159.96 | 13.33 | 9.60 |
| | (462342) | 10 CS | | 131.88 | 10.99 | 37.68 |
| **TERREMOTO GOLD TEQ** | | | | | | |
| 311091 | | 750M | 12 | 169.56 | 14.13 | |
| | (462342) | 1 CS | | 166.08 | 13.84 | 3.48 |
| | (462342) | 3 CS | | 159.96 | 13.33 | 9.60 |
| | (462342) | 10 CS | | 131.88 | 10.99 | 37.68 |
| 311098 | 12PK | 375M | 12 | 95.93 | 7.99 | |
| | (462342) | 1 BT | | 90.17 | 7.51 | 0.48 |
| | (462342) | 1 CS | | 79.97 | 6.66 | 15.96 |
| **TERREMOTO SILVER TEQ** | | | | | | |
| 311093 | | 750M | 12 | 169.56 | 14.13 | |
| | (462342) | 1 CS | | 166.08 | 13.84 | 3.48 |
| | (462342) | 3 CS | | 159.96 | 13.33 | 9.60 |
| | (462342) | 10 CS | | 131.88 | 10.99 | 37.68 |
| **VODKA** | | | | | | |
| **ABSOLUT** | | | | | | |
| **ABSOLUT A PCH VODKA** | | | | | | |
| 4123 | | 1L | 12 | 311.93 | 25.99 | |
| | (466001) | 3 CS | | 311.93 | 25.99 | 0.00 |
| | (468444) | 6 BT | | 287.93 | 23.99 | 2.00 |
| | (468444) | 1 CS | | 227.93 | 18.99 | 84.00 |
| | (468444) | 2 CS | | 215.93 | 17.99 | 96.00 |
| 4124 | | 750M | 12 | 275.93 | 22.99 | |

| Item# | Vt/Asst | Size | BPC | Case Price | Bot Price | Disc |
|---|---|---|---|---|---|---|
| **ABSOLUT BERRI ACAI** | | | | | | |
| **4451** | | **1L** | 12 | 311.93 | 25.99 | |
| | (466001) | | 3 CS | 311.93 | 25.99 | **0.00** |
| | (468444) | | 6 BT | 287.93 | 23.99 | **2.00** |
| | (468444) | | 1 CS | 227.93 | 18.99 | **84.00** |
| | (468444) | | 2 CS | 215.93 | 17.99 | **96.00** |
| **ABSOLUT BERRI ACAI 10X12** | | | | | | |
| **4455** | 10X12 | **50M** | 10 | 184.08 | 18.41 | |
| **ABSOLUT BLUE VODKA** | | | | | | |
| **4212** | | **1.75L** | 6 | 224.96 | 37.49 | |
| **4213** | | **1L** | 12 | 311.93 | 25.99 | |
| | (466001) | | 3 CS | 311.93 | 25.99 | **0.00** |
| | (468444) | | 6 BT | 287.93 | 23.99 | **2.00** |
| | (468444) | | 1 CS | 227.93 | 18.99 | **84.00** |
| | (468444) | | 2 CS | 215.93 | 17.99 | **96.00** |
| **4214** | | **750M** | 12 | 275.93 | 22.99 | |
| **4216** | | **375M** | 24 | 260.25 | 10.84 | |
| **ABSOLUT BLUE VODKA W/FVR TR GNGBEER** | | | | | | |
| **8373** | 6PK W/FVR TR GNGBEER | **750M** | 6 | 137.96 | 22.99 | |
| **ABSOLUT BLUE VODKA ZNG/ZNG BM** | | | | | | |
| **4856** | 6PK ZNG/ZNG BM | **750M** | 6 | 137.96 | 22.99 | |
| | (468755) | | 3 CS | 92.30 | 15.38 | **45.66** |
| **ABSOLUT BLUE VODKA 10X12** | | | | | | |
| **4219** | 10X12 | **50M** | 10 | 184.08 | 18.41 | |
| **ABSOLUT BLUE VODKA 24PK** | | | | | | |
| **4218** | 24PK | **200M** | 24 | 164.25 | 6.84 | |
| **ABSOLUT BLUE VODKA 6P W/2 MASN JAR/STRW** | | | | | | |
| **20546** | 6P W/2 MASN JAR/STRW | **750M** | 6 | 137.96 | 22.99 | |
| | (462339) | | 3 CS | 92.30 | 15.38 | **45.66** |
| **ABSOLUT BLUE VODKA GLIMMER** | | | | | | |
| **4581** | GLIMMER | **1L** | 12 | 311.90 | 25.99 | |
| | (468444) | | 6 BT | 287.90 | 23.99 | **2.00** |
| | (468444) | | 1 CS | 227.90 | 18.99 | **84.00** |
| | (468444) | | 2 CS | 215.90 | 17.99 | **96.00** |
| **ABSOLUT BLUE VODKA HLDY SILVER SEQ SKIN** | | | | | | |
| **49678** | HLDY SILVER SEQ SKIN | **750M** | 12 | 275.93 | 22.99 | |
| | (468755) | | 3 CS | 184.61 | 15.38 | **91.32** |
| **ABSOLUT BLUE VODKA RAINBOW BTL LTD ED** | | | | | | |
| **20660** | RAINBOW BTL LTD ED | **1L** | 12 | 311.93 | 25.99 | |
| | (466001) | | 3 CS | 311.93 | 25.99 | **0.00** |
| | (468444) | | 6 BT | 287.93 | 23.99 | **2.00** |
| | (468444) | | 1 CS | 227.93 | 18.99 | **84.00** |
| | (468444) | | 2 CS | 215.93 | 17.99 | **96.00** |
| **20664** | RAINBOW BTL LTD ED | **750M** | 12 | 275.93 | 22.99 | |
| **ABSOLUT BLUE VODKA SEQUIN SKIN** | | | | | | |
| **20672** | SEQUIN SKIN | **1L** | 12 | 311.93 | 25.99 | |
| | (466001) | | 3 CS | 311.93 | 25.99 | **0.00** |
| | (468444) | | 6 BT | 287.93 | 23.99 | **2.00** |
| | (468444) | | 1 CS | 227.93 | 18.99 | **84.00** |
| | (468444) | | 2 CS | 215.93 | 17.99 | **96.00** |
| **20669** | SEQUIN SKIN | **750M** | 12 | 275.93 | 22.99 | |
| | (462339) | | 3 CS | 184.61 | 15.38 | **91.32** |
| **ABSOLUT BLUE VODKA UNITY** | | | | | | |
| **32242** | UNITY | **1.75L** | 6 | 224.96 | 37.49 | |
| **ABSOLUT BLUE VODKA UNITY LTD ED BTL** | | | | | | |
| **33629** | UNITY LTD ED BTL | **1L** | 12 | 311.93 | 25.99 | |
| **33634** | UNITY LTD ED BTL | **750M** | 12 | 275.93 | 22.99 | |
| **ABSOLUT BLUE VODKA WARHOL LTD ED** | | | | | | |
| **856555** | WARHOL LTD ED | **1.75L** | 6 | 224.96 | 37.49 | |
| **ABSOLUT CITRON VODKA 80** | | | | | | |
| **4292** | | **1.75L** | 6 | 224.96 | 37.49 | |
| **4293** | | **1L** | 12 | 311.93 | 25.99 | |
| | (466001) | | 3 CS | 311.93 | 25.99 | **0.00** |
| | (468444) | | 6 BT | 287.93 | 23.99 | **2.00** |
| | (468444) | | 1 CS | 227.93 | 18.99 | **84.00** |
| | (468444) | | 2 CS | 215.93 | 17.99 | **96.00** |
| **4294** | | **750M** | 12 | 275.93 | 22.99 | |
| **4296** | | **375M** | 24 | 260.25 | 10.84 | |
| **ABSOLUT CITRON VODKA 80 10X12** | | | | | | |
| **4299** | 10X12 | **50M** | 10 | 184.08 | 18.41 | |
| **ABSOLUT CITRON VODKA 80 24PK** | | | | | | |
| **4298** | 24PK | **200M** | 24 | 164.25 | 6.84 | |
| **ABSOLUT ELYX VODKA** | | | | | | |
| **5173** | 6PK | **1L** | 6 | 239.94 | 39.99 | |
| **6488** | 6PK | **750M** | 6 | 175.94 | 29.32 | |
| **7150** | 12PK | **375M** | 12 | 191.93 | 15.99 | |
| **ABSOLUT ELYX VODKA NIGHT LTD ED BTL** | | | | | | |
| **33637** | NIGHT LTD ED BTL | **1.75L** | 6 | 326.21 | 54.37 | |
| **ABSOLUT ELYX VODKA SCRW CP** | | | | | | |
| **7270** | SCRW CP | **1.75L** | 6 | 326.21 | 54.37 | |
| **ABSOLUT EXTRAKT VODKA** | | | | | | |
| **41505** | | **750M** | 12 | 167.14 | 13.93 | |
| **ABSOLUT GRP FRT VODKA** | | | | | | |
| **35146** | | **1.75L** | 6 | 224.96 | 37.49 | |
| **35149** | | **1L** | 12 | 311.93 | 25.99 | |
| | (466001) | | 3 CS | 311.93 | 25.99 | **0.00** |
| | (468444) | | 6 BT | 287.93 | 23.99 | **2.00** |
| | (468444) | | 1 CS | 227.93 | 18.99 | **84.00** |
| | (468444) | | 2 CS | 215.93 | 17.99 | **96.00** |
| **35152** | | **750M** | 12 | 275.93 | 22.99 | |
| **35157** | | **375M** | 24 | 260.25 | 10.84 | |
| **ABSOLUT GRP FRT VODKA 10X12** | | | | | | |
| **44755** | 10X12 | **50M** | 10 | 184.08 | 18.41 | |
| **ABSOLUT GRP FRT VODKA PINK SEQUIN SKIN** | | | | | | |
| **50937** | PINK SEQUIN SKIN | **750M** | 12 | 275.93 | 22.99 | |
| | (468755) | | 3 CS | 184.61 | 15.38 | **91.32** |
| **ABSOLUT HIBISKUS VODKA 10X12** | | | | | | |
| **5137** | 10X12 | **50M** | 120 | 184.08 | 1.53 | |
| **ABSOLUT LIME VODKA** | | | | | | |
| **8419** | | **1.75L** | 6 | 224.96 | 37.49 | |
| **8417** | | **1L** | 12 | 311.93 | 25.99 | |
| | (466001) | | 3 CS | 311.93 | 25.99 | **0.00** |
| | (468444) | | 6 BT | 287.93 | 23.99 | **2.00** |
| | (468444) | | 1 CS | 227.93 | 18.99 | **84.00** |
| | (468444) | | 2 CS | 215.93 | 17.99 | **96.00** |
| **8416** | | **750M** | 12 | 275.93 | 22.99 | |
| **ABSOLUT LIME VODKA 10X12** | | | | | | |
| **8421** | 10X12 | **50M** | 10 | 184.08 | 18.41 | |
| **ABSOLUT LIME VODKA 24PK** | | | | | | |
| **17795** | 24PK | **375M** | 24 | 260.25 | 10.84 | |
| **ABSOLUT LIME VODKA SEQUIN SKIN** | | | | | | |
| **50960** | SEQUIN SKIN | **750M** | 12 | 275.93 | 22.99 | |
| **ABSOLUT MANDRIN VODKA 80** | | | | | | |
| **4262** | | **1.75L** | 6 | 224.96 | 37.49 | |
| **4263** | | **1L** | 12 | 311.93 | 25.99 | |
| | (466001) | | 3 CS | 311.93 | 25.99 | **0.00** |
| | (468444) | | 6 BT | 287.93 | 23.99 | **2.00** |
| | (468444) | | 1 CS | 227.93 | 18.99 | **84.00** |
| | (468444) | | 2 CS | 215.93 | 17.99 | **96.00** |
| **4264** | | **750M** | 12 | 275.93 | 22.99 | |
| **4266** | | **375M** | 24 | 260.25 | 10.84 | |
| **ABSOLUT MANDRIN VODKA 80 10X12** | | | | | | |
| **4269** | 10X12 | **50M** | 10 | 184.08 | 18.41 | |
| **ABSOLUT MANDRIN VODKA 80 24PK** | | | | | | |
| **4268** | 24PK | **200M** | 24 | 164.25 | 6.84 | |
| **ABSOLUT MANGO VODKA** | | | | | | |
| **95038** | | **1L** | 12 | 311.93 | 25.99 | |
| | (466001) | | 3 CS | 311.93 | 25.99 | **0.00** |
| | (468444) | | 6 BT | 287.93 | 23.99 | **2.00** |
| | (468444) | | 1 CS | 227.93 | 18.99 | **84.00** |
| | (468444) | | 2 CS | 215.93 | 17.99 | **96.00** |
| **95037** | | **750M** | 12 | 275.93 | 22.99 | |
| **ABSOLUT PEAR** | | | | | | |
| **4103** | | **1L** | 12 | 311.93 | 25.99 | |
| | (466001) | | 3 CS | 311.93 | 25.99 | **0.00** |
| | (468444) | | 6 BT | 287.93 | 23.99 | **2.00** |
| | (468444) | | 1 CS | 227.93 | 18.99 | **84.00** |
| | (468444) | | 2 CS | 215.93 | 17.99 | **96.00** |
| **4104** | | **750M** | 12 | 275.93 | 22.99 | |
| **ABSOLUT PEPPAR 80** | | | | | | |
| **4223** | | **1L** | 12 | 311.93 | 25.99 | |
| | (466001) | | 3 CS | 311.93 | 25.99 | **0.00** |
| | (468444) | | 6 BT | 287.93 | 23.99 | **2.00** |
| | (468444) | | 1 CS | 227.93 | 18.99 | **84.00** |
| | (468444) | | 2 CS | 215.93 | 17.99 | **96.00** |
| **4224** | | **750M** | 12 | 275.93 | 22.99 | |
| **ABSOLUT RASPBERRI** | | | | | | |
| **4382** | | **1.75L** | 6 | 224.96 | 37.49 | |
| **4383** | | **1L** | 12 | 311.93 | 25.99 | |
| | (466001) | | 3 CS | 311.93 | 25.99 | **0.00** |
| | (468444) | | 6 BT | 287.93 | 23.99 | **2.00** |
| | (468444) | | 1 CS | 227.93 | 18.99 | **84.00** |
| | (468444) | | 2 CS | 215.93 | 17.99 | **96.00** |
| **4384** | | **750M** | 12 | 275.93 | 22.99 | |
| **ABSOLUT RUBY RED** | | | | | | |
| **4202** | | **1.75L** | 6 | 224.96 | 37.49 | |
| **4201** | | **1L** | 12 | 311.93 | 25.99 | |
| | (466001) | | 3 CS | 311.93 | 25.99 | **0.00** |
| | (468444) | | 6 BT | 287.93 | 23.99 | **2.00** |
| | (468444) | | 1 CS | 227.93 | 18.99 | **84.00** |
| | (468444) | | 2 CS | 215.93 | 17.99 | **96.00** |
| **4204** | | **750M** | 12 | 275.93 | 22.99 | |
| **ABSOLUT VANILLA** | | | | | | |
| **4353** | | **1L** | 12 | 311.93 | 25.99 | |
| | (466001) | | 3 CS | 311.93 | 25.99 | **0.00** |
| | (468444) | | 6 BT | 287.93 | 23.99 | **2.00** |
| | (468444) | | 1 CS | 227.93 | 18.99 | **84.00** |
| | (468444) | | 2 CS | 215.93 | 17.99 | **96.00** |
| **4354** | | **750M** | 12 | 275.93 | 22.99 | |
| **ABSOLUT VODKA 100 BLK** | | | | | | |
| **4277** | | **750M** | 12 | 287.93 | 23.99 | |

## POLAR ICE VODKA

| | | | | | | |
|---|---|---|---|---|---|---|
| **POLAR ICE VODKA** | | | | | | |
| **82837** | | **1L** | 12 | 150.88 | 12.57 | |
| **POLAR ICE VODKA 120PK** | | | | | | |
| **82838** | 120PK | **50M** | 120 | 99.99 | 0.83 | |

# WHISKEY

## GREEN SPOT

| | | | | | | |
|---|---|---|---|---|---|---|
| **GREEN SPOT IRISH WHSKY** | | | | | | |
| **312627** | 6PK | **750M** | 6 | 272.60 | 45.43 | |
| | (466001) | | 3 CS | 272.60 | 45.43 | **0.00** |
| **GREEN SPOT MONTLNA IRISH WHSKY** | | | | | | |
| **23960** | 6PK | **750M** | 6 | 452.79 | 75.47 | |

## JAMESON

| | | | | | | |
|---|---|---|---|---|---|---|
| **JAMESON 18YR IRISH 80** | | | | | | |
| **51611** | 3PK | **750M** | 3 | 425.00 | 141.67 | |
| | (466001) | | 3 CS | 349.43 | 116.48 | **75.57** |
| **311445** | 6PK | **750M** | 6 | 698.85 | 116.48 | |
| | (466001) | | 3 CS | 698.85 | 116.48 | **0.00** |
| **JAMESON BLNDERS DOG IRISH WSKY** | | | | | | |
| **17793** | 3PK | **750M** | 3 | 157.82 | 52.61 | |
| **JAMESON COOPRS CROZE IRSH WSKY** | | | | | | |
| **97636** | 3PK | **750M** | 3 | 157.82 | 52.61 | |
| **JAMESON IRISH CASKMATES IPA ED WHSKY** | | | | | | |
| **20629** | WHSKY 6PK | **1L** | 6 | 201.62 | 33.60 | |
| | (466001) | | 3 CS | 201.62 | 33.60 | **0.00** |
| **20633** | WHSKY | **750M** | 12 | 295.48 | 24.62 | |
| **28780** | WHSKY | **375M** | 24 | 320.99 | 13.37 | |
| **JAMESON IRISH CASKMATES IPA ED WHSKY 10X12** | | | | | | |
| **28777** | WHSKY 10X12 | **50M** | 10 | 251.28 | 25.13 | |
| **JAMESON IRISH CASKMATES IPA ED WHSKY 24PK** | | | | | | |
| **24026** | WHSKY 24PK | **200M** | 24 | 197.51 | 8.23 | |
| **JAMESON IRISH CASKMATES STOUT** | | | | | | |
| **312184** | 6PK | **1L** | 6 | 201.62 | 33.60 | |
| | (466001) | | 3 CS | 201.62 | 33.60 | **0.00** |
| **311551** | | **750M** | 12 | 295.48 | 24.62 | |
| **JAMESON IRISH CASKMATES STOUT 24PK** | | | | | | |
| **27336** | 24PK | **200M** | 24 | 197.51 | 8.23 | |
| **JAMESON IRISH CASKMATES STOUT 30PK** | | | | | | |
| **312376** | 30PK | **200M** | 30 | 246.89 | 8.23 | |
| **JAMESON IRISH WHSKY 80** | | | | | | |
| **311452** | | **1.75L** | 6 | 267.06 | 44.51 | |
| **311453** | | **1L** | 12 | 395.88 | 32.99 | |
| | (466001) | | 3 CS | 371.88 | 30.99 | **24.00** |
| | (466001) | | 5 CS | 359.88 | 29.99 | **36.00** |
| **311454** | | **750M** | 12 | 287.24 | 23.94 | |
| **311456** | | **375M** | 24 | 271.93 | 11.33 | |
| **JAMESON IRISH WHSKY 80 TIN** | | | | | | |
| **312089** | 6PK TIN | **750M** | 6 | 143.62 | 23.94 | |
| **JAMESON IRISH WHSKY 80 10X12** | | | | | | |
| **311458** | 10X12 | **50M** | 10 | 251.28 | 25.13 | |
| **JAMESON IRISH WHSKY 80 24PK** | | | | | | |
| **97397** | 24PK | **200M** | 24 | 159.94 | 6.66 | |
| **JAMESON SELECT RSV BLK BRL** | | | | | | |
| **312789** | 6PK | **1L** | 6 | 215.96 | 35.99 | |
| | (466001) | | 3 CS | 215.96 | 35.99 | **0.00** |
| **312523** | | **750M** | 12 | 361.11 | 30.09 | |
| **JAMESON SELECT RSV BLK BRL W/GFT BX** | | | | | | |
| **52549** | 6PK W/GFT BX | **750M** | 6 | 180.54 | 30.09 | |
| **JAMESON SELECT RSV BLK BRL 24PK** | | | | | | |
| **24954** | 24PK | **200M** | 24 | 256.97 | 10.71 | |
| **JAMESON TRILOGY COMBO 10X3 80/CSKMT/RSV NL** | | | | | | |
| **20667** | 10X3 80/CSKMT/RSV NL | **200M** | 10 | 311.64 | 31.16 | |
| **JAMESON TRILOGY COMBO 10X3 80/RSV/CASK-MATE** | | | | | | |
| **7735** | 10X3 80/RSV/CASKMATE | **200M** | 10 | 311.64 | 31.16 | |
| **MIDLETON AN DAIR GHAELCH WHSKY** | | | | | | |
| **311043** | 3PK | **750M** | 3 | 573.39 | 191.13 | |
| **MIDLETON BARRY CROCK LEGACY** | | | | | | |
| **311040** | 3PK | **750M** | 3 | 584.05 | 194.68 | |
| | (466001) | | 3 CS | 584.05 | 194.68 | **0.00** |
| **MIDLETON DAIR GHAE BLBELL WSKY** | | | | | | |
| **28966** | 3PK | **750M** | 3 | 687.94 | 229.31 | |
| **MIDLETON VERY RARE VTG REL 17** | | | | | | |
| **27506** | 3PK | **750M** | 3 | 440.23 | 146.74 | |

## POWERS SPIRITS

| | | | | | | |
|---|---|---|---|---|---|---|
| **POWERS IRISH THREE SWALL WHSKY** | | | | | | |
| **51384** | 6PK | **750M** | 6 | 216.87 | 36.15 | |
| **POWERS IRISH WHISKEY** | | | | | | |
| **311023** | | **1L** | 12 | 327.05 | 27.25 | |
| | (464673) | | 1 CS | 327.05 | 27.25 | **0.00** |
| | (466001) | | 3 CS | 327.05 | 27.25 | **0.00** |
| **311024** | | **750M** | 12 | 275.93 | 22.99 | |
| | (464673) | | 1 CS | 258.53 | 21.54 | **17.40** |
| **POWERS IRISH WHSKY SIGNATURE** | | | | | | |
| **311025** | 6PK | **750M** | 6 | 216.87 | 36.15 | |
| | (464673) | | 1 BT | 209.37 | 34.90 | **1.25** |
| | (464673) | | 1 CS | 200.19 | 33.37 | **16.68** |
| | (466001) | | 3 CS | 216.87 | 36.15 | **0.00** |
| **POWERS JOHNS LN WHSKY 12YR** | | | | | | |
| **311022** | 6PK | **750M** | 6 | 346.28 | 57.71 | |
| | (464673) | | 1 CS | 346.28 | 57.71 | **0.00** |
| | (466001) | | 3 CS | 346.28 | 57.71 | **0.00** |

## REDBREAST

| | | | | | | |
|---|---|---|---|---|---|---|
| **REDBREAST CASK STR 12YR 115.4 WHSKY** | | | | | | |
| **312780** | WHSKY 6PK | **750M** | 6 | 375.67 | 62.61 | |
| | (466001) | | 3 CS | 375.67 | 62.61 | **0.00** |
| | (468368) | | 1 CS | 375.67 | 62.61 | **0.00** |
| **REDBREAST CASK STR 12YR 116.4 WHSKY** | | | | | | |
| **312480** | 6PK WHSKY | **750M** | 6 | 375.67 | 62.61 | |
| | (466001) | | 3 CS | 375.67 | 62.61 | **0.00** |
| **REDBREAST CASK STR 12YR 119.8 WHSKY** | | | | | | |
| **312736** | 6PK WHSKY | **750M** | 6 | 375.67 | 62.61 | |

| Item# | Vt/Asst | Size | BPC | Case Price | Bot Price | Disc |
|---|---|---|---|---|---|---|
| **REDBREAST CASK STRNTH 12YR** | | | | | | |
| 312432 | 6PK | 750M | 6 | 375.67 | 62.61 | |
| **REDBREAST IRISH WHSKY** | | | | | | |
| 311565 | 6PK | 750M | 6 | 320.27 | 53.38 | |
| | (466001) | | 3 CS | 320.27 | 53.38 | 0.00 |
| | (468368) | | 1 BT | 315.65 | 52.61 | 0.77 |
| **REDBREAST IRISH WHSKY 15YR** | | | | | | |
| 312083 | 6PK | 750M | 6 | 431.96 | 71.99 | |
| | (466001) | | 3 CS | 431.96 | 71.99 | 0.00 |
| | (468368) | | 1 CS | 431.96 | 71.99 | 0.00 |
| **REDBREAST IRISH WHSKY 21YR** | | | | | | |
| 312625 | 3PK | 750M | 3 | 663.16 | 221.05 | |
| | (466001) | | 3 CS | 663.16 | 221.05 | 0.00 |
| | (468368) | | 1 CS | 663.16 | 221.05 | 0.00 |
| **REDBREAST LUSTAU IRISH WHSKY** | | | | | | |
| 312325 | 6PK | 750M | 6 | 359.94 | 59.99 | |
| | (466001) | | 3 CS | 359.94 | 59.99 | 0.00 |
| | (468368) | | 1 BT | 338.94 | 56.49 | 3.50 |
| **SCAPA** | | | | | | |
| **SCAPA GLANSA WHSKY** | | | | | | |
| 312332 | 6PK | 750M | 6 | 414.83 | 69.14 | |
| **SMOOTH AMBLER** | | | | | | |
| **SMOOTH AMBLER OLD SCOUT WHSKY** | | | | | | |
| 851060 | 6PK | 750M | 6 | 167.95 | 27.99 | |
| | (468565) | | 1 CS | 161.95 | 26.99 | 6.00 |
| **YELLOW SPOT** | | | | | | |
| **YELLOW SPOT IRISH WHSKY 12YR** | | | | | | |
| 83091 | 6PK | 750M | 6 | 500.96 | 83.49 | |

# WINES

## BRANCOTT EST

| Item# | Vt/Asst | Size | BPC | Case Price | Bot Price | Disc |
|---|---|---|---|---|---|---|
| **BRANCOTT EST B SAUV BL 2016** | | | | | | |
| 356708 | 2016 6PK | 750M | 6 | 108.49 | 18.08 | |
| **BRANCOTT EST B SAUV BL 2017** | | | | | | |
| 33607 | 2017 6PK | 750M | 6 | 108.49 | 18.08 | |
| **BRANCOTT FLIGHT SONG P GRIGIO** | | | | | | |
| 356818 | | 750M | 12 | 124.25 | 10.35 | |
| **BRANCOTT FLIGHT SONG SAUV BL** | | | | | | |
| 356746 | | 750M | 12 | 124.25 | 10.35 | |
| **BRANCOTT P GRIGIO** | | | | | | |
| 356781 | | 750M | 12 | 126.56 | 10.55 | |
| **BRANCOTT P NOIR** | | | | | | |
| 356785 | | 750M | 12 | 126.56 | 10.55 | |
| **BRANCOTT SAUV BL** | | | | | | |
| 356724 | | 750M | 12 | 126.56 | 10.55 | |

## CAMPO VIEJO

| Item# | Vt/Asst | Size | BPC | Case Price | Bot Price | Disc |
|---|---|---|---|---|---|---|
| **CAMPO VIEJO GARNACHA** | | | | | | |
| 101460 | | 750M | 12 | 110.56 | 9.21 | |
| **CAMPO VIEJO GR CAVA BRUT ROSE** | | | | | | |
| 312551 | 6PK | 750M | 6 | 67.46 | 11.24 | |
| **CAMPO VIEJO GR CAVA BRUT RSV** | | | | | | |
| 312553 | 6PK | 750M | 6 | 67.46 | 11.24 | |
| **CAMPO VIEJO RED BLND GR RSV** | | | | | | |
| 721127 | 2011 | 750M | 12 | 198.65 | 16.55 | |
| **CAMPO VIEJO RSV** | | | | | | |
| 721163 | | 750M | 12 | 142.61 | 11.88 | |
| **CAMPO VIEJO RSV WD BX W/LID** | | | | | | |
| 101151 | WD BX W/LID | 750M | 12 | 142.61 | 11.88 | |
| **CAMPO VIEJO TEMP** | | | | | | |
| 721144 | | 750M | 12 | 110.56 | 9.21 | |
| **CAMPO VIEJO TEMP W/STOPPER** | | | | | | |
| 721141 | W/STOPPER | 750M | 12 | 110.56 | 9.21 | |

## DEADBOLT

| Item# | Vt/Asst | Size | BPC | Case Price | Bot Price | Disc |
|---|---|---|---|---|---|---|
| **DEADBOLT RED BLND** | | | | | | |
| 95896 | | 750M | 12 | 127.97 | 10.66 | |
| | (466617) | | 5 CS | 35.93 | 2.99 | 92.04 |

## GEORGE WYNDHAM

| Item# | Vt/Asst | Size | BPC | Case Price | Bot Price | Disc |
|---|---|---|---|---|---|---|
| **WYNDHAM BIN 222 CHARD OL** | | | | | | |
| 312754 | OL | 750M | 12 | 88.25 | 7.35 | |
| | (466426) | | 1 BT | 71.93 | 5.99 | 1.36 |
| **WYNDHAM BIN 333 P NOIR OL** | | | | | | |
| 312714 | OL | 750M | 12 | 88.25 | 7.35 | |
| | (466426) | | 1 BT | 71.93 | 5.99 | 1.36 |
| **WYNDHAM BIN 555 SHIRAZ OL** | | | | | | |
| 312724 | OL | 750M | 12 | 88.25 | 7.35 | |
| | (466426) | | 1 BT | 71.93 | 5.99 | 1.36 |

## GH MUMM

| Item# | Vt/Asst | Size | BPC | Case Price | Bot Price | Disc |
|---|---|---|---|---|---|---|
| **GH MUMM BL DE BL** | | | | | | |
| 356584 | 6PK | 750M | 6 | 299.96 | 49.99 | |
| | (468434) | | 1 CS | 299.96 | 49.99 | 0.00 |
| **GH MUMM BRUT ROSE NV** | | | | | | |
| 356595 | 6PK | 750M | 6 | 241.40 | 40.23 | |
| **GH MUMM CORDON RG 1PK OL 3L** | | | | | | |
| 356563 | 1PK OL | 3L | 1 | 160.00 | 160.00 | |
| **GH MUMM CORDON RG NL 6L** | | | | | | |
| 23404 | NL | 6L | 1 | 333.69 | 333.69 | |
| **GH MUMM GR CORDON CHAMP GFT BX NL** | | | | | | |
| 356526 | 6PK GFT BX NL | 750M | 6 | 241.40 | 40.23 | |
| | (468434) | | 1 BT | 207.38 | 34.56 | 5.67 |
| | (468434) | | 1 CS | 196.04 | 32.67 | 45.36 |
| | (468434) | | 5 CS | 183.98 | 30.66 | 57.42 |
| **GH MUMM GR CORDON CHAMP NL** | | | | | | |
| 356575 | 6PK NL | 750M | 6 | 241.40 | 40.23 | |
| | (468434) | | 1 BT | 207.38 | 34.56 | 5.67 |
| | (468434) | | 1 CS | 196.04 | 32.67 | 45.36 |
| | (468434) | | 5 CS | 183.98 | 30.66 | 57.42 |
| **GH MUMM GR CORDON CHAMP W/2 FLUTE GLS NL** | | | | | | |
| 356527 | 6PK W/2 FLUTE GLS NL | 750M | 6 | 241.40 | 40.23 | |
| | (468434) | | 1 BT | 207.38 | 34.56 | 5.67 |
| | (468434) | | 1 CS | 196.04 | 32.67 | 45.36 |
| | (468434) | | 5 CS | 183.98 | 30.66 | 57.42 |

## GRAFFIGNA

| Item# | Vt/Asst | Size | BPC | Case Price | Bot Price | Disc |
|---|---|---|---|---|---|---|
| **GRAFFIGNA CAB GR RSV +14** | | | | | | |
| 125051 | +14 | 750M | 12 | 119.93 | 9.99 | |
| **GRAFFIGNA CENTENARIO CAB** | | | | | | |
| 125050 | | 750M | 12 | 119.93 | 9.99 | |
| **GRAFFIGNA CENTENARIO CAB +14** | | | | | | |
| 125053 | +14 | 750M | 12 | 119.93 | 9.99 | |
| **GRAFFIGNA CENTENARIO MALBEC** | | | | | | |
| 125040 | | 750M | 12 | 119.93 | 9.99 | |
| **GRAFFIGNA CENTENARIO P GRIGIO** | | | | | | |
| 125080 | | 750M | 12 | 119.93 | 9.99 | |
| **GRAFFIGNA ELEVATION RED BLND** | | | | | | |
| 125031 | | 750M | 12 | 119.93 | 9.99 | |
| **GRAFFIGNA GR MALBEC RSV** | | | | | | |
| 125041 | | 750M | 12 | 176.33 | 14.69 | |

## JACOB CREEK

| Item# | Vt/Asst | Size | BPC | Case Price | Bot Price | Disc |
|---|---|---|---|---|---|---|
| **JACOB CRK CAB** | | | | | | |
| 312282 | | 1.5L | 6 | 70.16 | 11.69 | |
| | (468493) | | 1 CS | 53.96 | 8.99 | 16.20 |
| | (468493) | | 5 CS | 47.96 | 7.99 | 22.20 |
| | (468493) | | 15 CS | 44.12 | 7.35 | 26.04 |
| 312284 | | 750M | 12 | 80.33 | 6.69 | |
| | (468493) | | 1 CS | 71.93 | 5.99 | 8.40 |
| | (468493) | | 5 CS | 64.25 | 5.35 | 16.08 |
| | (468493) | | 15 CS | 47.93 | 3.99 | 32.40 |
| **JACOB CRK CAB RSV** | | | | | | |
| 312334 | | 750M | 12 | 119.93 | 9.99 | |
| | (468493) | | 1 BT | 104.33 | 8.69 | 1.30 |
| | (468493) | | 1 CS | 88.25 | 7.35 | 31.68 |
| **JACOB CRK CAB/MERLOT** | | | | | | |
| 312307 | | 750M | 12 | 80.33 | 6.69 | |
| | (468493) | | 1 CS | 71.93 | 5.99 | 8.40 |
| | (468493) | | 5 CS | 64.25 | 5.35 | 16.08 |
| | (468493) | | 15 CS | 47.93 | 3.99 | 32.40 |
| **JACOB CRK CENT HILL SHIRAZ +14 2009** | | | | | | |
| 312617 | 2009 6PK +14 | 750M | 6 | 160.16 | 26.69 | |
| | (468493) | | 1 CS | 160.16 | 26.69 | 0.00 |
| **JACOB CRK CHARD** | | | | | | |
| 312292 | | 1.5L | 6 | 70.16 | 11.69 | |
| | (468493) | | 1 CS | 53.96 | 8.99 | 16.20 |
| | (468493) | | 5 CS | 47.96 | 7.99 | 22.20 |
| | (468493) | | 15 CS | 44.12 | 7.35 | 26.04 |
| 312294 | | 750M | 12 | 80.33 | 6.69 | |
| | (468493) | | 1 CS | 71.93 | 5.99 | 8.40 |
| | (468493) | | 5 CS | 64.25 | 5.35 | 16.08 |
| | (468493) | | 15 CS | 47.93 | 3.99 | 32.40 |
| **JACOB CRK CHARD RSV** | | | | | | |
| 312324 | | 750M | 12 | 119.93 | 9.99 | |
| | (468493) | | 1 BT | 104.33 | 8.69 | 1.30 |
| | (468493) | | 1 CS | 88.25 | 7.35 | 31.68 |
| **JACOB CRK DBL BRL CAB** | | | | | | |
| 312291 | 6PK | 750M | 6 | 76.47 | 12.75 | |
| | (468493) | | 1 BT | 71.91 | 11.99 | 0.76 |
| | (468493) | | 1 CS | 65.91 | 10.99 | 10.56 |
| | (468493) | | 3 CS | 59.91 | 9.99 | 16.56 |
| **JACOB CRK DBL BRL SHIRAZ +14** | | | | | | |
| 312297 | 6PK +14 | 750M | 6 | 76.47 | 12.75 | |
| | (468493) | | 1 BT | 71.91 | 11.99 | 0.76 |
| | (468493) | | 1 CS | 65.91 | 10.99 | 10.56 |
| | (468493) | | 3 CS | 59.91 | 9.99 | 16.56 |
| **JACOB CRK MERLOT** | | | | | | |
| 312302 | | 1.5L | 6 | 70.16 | 11.69 | |
| | (468493) | | 1 CS | 53.96 | 8.99 | 16.20 |
| | (468493) | | 5 CS | 47.96 | 7.99 | 22.20 |
| | (468493) | | 15 CS | 44.12 | 7.35 | 26.04 |
| 312304 | | 750M | 12 | 80.33 | 6.69 | |
| | (468493) | | 1 CS | 71.93 | 5.99 | 8.40 |
| | (468493) | | 5 CS | 64.25 | 5.35 | 16.08 |
| | (468493) | | 15 CS | 47.93 | 3.99 | 32.40 |
| **JACOB CRK MOSCATO** | | | | | | |
| 312368 | | 750M | 12 | 80.33 | 6.69 | |
| | (468493) | | 1 CS | 71.93 | 5.99 | 8.40 |
| | (468493) | | 5 CS | 64.25 | 5.35 | 16.08 |
| | (468493) | | 15 CS | 47.93 | 3.99 | 32.40 |
| **JACOB CRK P GRIGIO** | | | | | | |
| 312369 | | 1.5L | 6 | 70.16 | 11.69 | |
| | (468493) | | 1 CS | 53.96 | 8.99 | 16.20 |
| | (468493) | | 5 CS | 47.96 | 7.99 | 22.20 |
| | (468493) | | 15 CS | 44.12 | 7.35 | 26.04 |
| 312328 | | 750M | 12 | 80.33 | 6.69 | |
| | (468493) | | 1 CS | 71.93 | 5.99 | 8.40 |
| | (468493) | | 5 CS | 64.25 | 5.35 | 16.08 |
| | (468493) | | 15 CS | 47.93 | 3.99 | 32.40 |
| **JACOB CRK P NOIR RSV** | | | | | | |
| 312336 | | 750M | 12 | 119.93 | 9.99 | |
| | (468493) | | 1 BT | 104.33 | 8.69 | 1.30 |
| | (468493) | | 1 CS | 88.25 | 7.35 | 31.68 |
| **JACOB CRK RIES** | | | | | | |
| 312244 | | 750M | 12 | 80.33 | 6.69 | |
| | (468493) | | 1 CS | 71.93 | 5.99 | 8.40 |
| | (468493) | | 5 CS | 64.25 | 5.35 | 16.08 |
| | (468493) | | 15 CS | 47.93 | 3.99 | 32.40 |
| **JACOB CRK SHIRAZ** | | | | | | |
| 312222 | | 1.5L | 6 | 70.16 | 11.69 | |
| | (468493) | | 1 CS | 53.96 | 8.99 | 16.20 |
| | (468493) | | 5 CS | 47.96 | 7.99 | 22.20 |
| | (468493) | | 15 CS | 44.12 | 7.35 | 26.04 |
| 312224 | | 750M | 12 | 80.33 | 6.69 | |
| | (468493) | | 1 CS | 71.93 | 5.99 | 8.40 |
| | (468493) | | 5 CS | 64.25 | 5.35 | 16.08 |
| | (468493) | | 15 CS | 47.93 | 3.99 | 32.40 |
| **JACOB CRK SHIRAZ RSV +14** | | | | | | |
| 312274 | +14 | 750M | 12 | 119.93 | 9.99 | |
| | (468493) | | 1 BT | 104.33 | 8.69 | 1.30 |
| | (468493) | | 1 CS | 88.25 | 7.35 | 31.68 |
| **JACOB CRK SHIRAZ/CAB** | | | | | | |
| 312262 | | 1.5L | 6 | 70.16 | 11.69 | |
| | (468493) | | 1 CS | 53.96 | 8.99 | 16.20 |
| | (468493) | | 5 CS | 47.96 | 7.99 | 22.20 |
| | (468493) | | 15 CS | 44.12 | 7.35 | 26.04 |
| 312264 | | 750M | 12 | 80.33 | 6.69 | |
| | (468493) | | 1 CS | 71.93 | 5.99 | 8.40 |
| | (468493) | | 5 CS | 64.25 | 5.35 | 16.08 |
| | (468493) | | 15 CS | 47.93 | 3.99 | 32.40 |
| **JACOB CRK ST HUGO CAB +14 2014** | | | | | | |
| 51800 | 2014 6PK +14 | 750M | 6 | 143.94 | 23.99 | |
| **JACOB CRK TWO LANDS CHARD** | | | | | | |
| 101078 | | 750M | 12 | 119.93 | 9.99 | |
| | (462357) | | 1 BT | 104.33 | 8.69 | 1.30 |
| | (462357) | | 2 CS | 88.25 | 7.35 | 31.68 |
| **JACOB CRK US OPEN CAB** | | | | | | |
| 101083 | 14 | 750M | 12 | 80.33 | 6.69 | |
| | (468493) | | 1 CS | 71.93 | 5.99 | 8.40 |
| | (468493) | | 5 CS | 64.25 | 5.35 | 16.08 |
| | (468493) | | 15 CS | 47.93 | 3.99 | 32.40 |

## KENWOOD

| Item# | Vt/Asst | Size | BPC | Case Price | Bot Price | Disc |
|---|---|---|---|---|---|---|
| **KENWOOD 6 RIDGES CAB** | | | | | | |
| 654001 | 6PK | 750M | 6 | 104.50 | 17.42 | |
| **KENWOOD 6 RIDGES CHARD** | | | | | | |
| 654009 | 6PK | 750M | 6 | 92.50 | 15.42 | |
| **KENWOOD 6 RIDGES P NOIR** | | | | | | |
| 654010 | 6PK | 750M | 6 | 104.50 | 17.42 | |
| **KENWOOD ARTIST CAB 2013** | | | | | | |
| 20195 | 2013 6PK | 750M | 6 | 323.96 | 53.99 | |
| **KENWOOD JACK LONDON CAB +14 2014** | | | | | | |
| 16406 | 2014 6PK +14 | 750M | 6 | 171.32 | 28.55 | |
| **KENWOOD JACK LONDON MERLOT +14 2013** | | | | | | |
| 654464 | 2013 6PK +14 | 750M | 6 | 151.31 | 25.22 | |
| **KENWOOD JACK LONDON ZIN +14 2013** | | | | | | |
| 654287 | 2013 6PK +14 | 750M | 6 | 151.31 | 25.22 | |
| **KENWOOD RR P GRIS** | | | | | | |
| 654439 | | 750M | 12 | 129.05 | 10.75 | |
| **KENWOOD SAUV BL** | | | | | | |
| 654074 | | 750M | 12 | 119.93 | 9.99 | |
| 654076 | 12PK | 375M | 12 | 71.93 | 5.99 | |
| **KENWOOD SON CAB** | | | | | | |
| 654024 | | 750M | 12 | 167.93 | 13.99 | |
| 654026 | 12PK | 375M | 12 | 83.93 | 6.99 | |
| **KENWOOD SON CHARD** | | | | | | |
| 654044 | | 750M | 12 | 127.97 | 10.66 | |
| 654046 | 12PK | 375M | 12 | 71.93 | 5.99 | |
| **KENWOOD SON MERLOT** | | | | | | |
| 654424 | | 750M | 12 | 143.93 | 11.99 | |
| **KENWOOD SON P NOIR** | | | | | | |
| 28288 | | 750M | 12 | 167.93 | 13.99 | |
| 28289 | 12PK | 375M | 12 | 83.93 | 6.99 | |
| **KENWOOD SON ZIN** | | | | | | |
| 654184 | | 750M | 12 | 143.93 | 11.99 | |
| **KENWOOD YULUPA BRUT** | | | | | | |
| 654554 | | 750M | 12 | 107.93 | 8.99 | |
| **KENWOOD YULUPA BRUT 24PK SC 187M** | | | | | | |
| 654559 | 24PK SC | 187M | 24 | 80.49 | 3.35 | |
| **KENWOOD YULUPA CAB** | | | | | | |
| 654094 | | 750M | 12 | 107.93 | 8.99 | |
| **KENWOOD YULUPA CHARD** | | | | | | |
| 654054 | | 750M | 12 | 95.93 | 7.99 | |

| Item# | Vt/Asst | Size | BPC | Case Price | Bot Price | Disc |
|---|---|---|---|---|---|---|
| **KENWOOD YULUPA MERLOT** | | | | | | |
| **654434** | | **750M** | 12 | 107.93 | 8.99 | |
| **KENWOOD YULUPA P NOIR** | | | | | | |
| **654329** | | **750M** | 12 | 129.05 | 10.75 | |
| **KENWOOD YULUPA WHT ZIN** | | | | | | |
| **654564** | | **750M** | 12 | 95.93 | 7.99 | |
| **LILLET WMG** | | | | | | |
| **LILLET BL +17** | | | | | | |
| **297404** | +17 | **750M** | 12 | 176.98 | 14.75 | |
| **LILLET RG +17** | | | | | | |
| **297394** | +17 | **750M** | 12 | 176.98 | 14.75 | |
| **LILLET ROSE** | | | | | | |
| **67141** | | **750M** | 12 | 176.98 | 14.75 | |
| **MUMM NAPA** | | | | | | |
| **MUMM NAPA BRUT PRESTIGE** | | | | | | |
| **356629** | | **1.5L** | 6 | 217.00 | 36.17 | |
| (468437) | | 1 CS | | 167.92 | 27.99 | **49.08** |
| (468437) | | 10 CS | | 159.94 | 26.66 | **57.06** |
| **356620** | | **750M** | 12 | 222.76 | 18.56 | |
| (468437) | | 1 CS | | 184.00 | 15.33 | **38.76** |
| (468437) | | 3 CS | | 167.92 | 13.99 | **54.84** |
| (468437) | | 6 CS | | 160.00 | 13.33 | **62.76** |
| (468437) | | 10 CS | | 151.96 | 12.66 | **70.80** |
| **MUMM NAPA BRUT PRESTIGE 24PK 187M** | | | | | | |
| **101118** | 24PK | **187M** | 24 | 132.10 | 5.50 | |
| (468437) | | 1 BT | | 119.86 | 4.99 | **0.51** |
| **MUMM NAPA CUV M** | | | | | | |
| **356634** | | **750M** | 12 | 222.76 | 18.56 | |
| (468437) | | 1 CS | | 184.00 | 15.33 | **38.76** |
| (468437) | | 3 CS | | 167.92 | 13.99 | **54.84** |
| (468437) | | 6 CS | | 160.00 | 13.33 | **62.76** |
| (468437) | | 10 CS | | 151.96 | 12.66 | **70.80** |
| **MUMM NAPA CUVEE BL DE BL NV** | | | | | | |
| **356748** | | **750M** | 12 | 222.76 | 18.56 | |
| (468437) | | 1 CS | | 184.00 | 15.33 | **38.76** |
| (468437) | | 3 CS | | 167.92 | 13.99 | **54.84** |
| (468437) | | 6 CS | | 160.00 | 13.33 | **62.76** |
| (468437) | | 10 CS | | 151.96 | 12.66 | **70.80** |
| **MUMM NAPA ROSE** | | | | | | |
| **356740** | | **750M** | 12 | 222.76 | 18.56 | |
| (468437) | | 1 CS | | 184.00 | 15.33 | **38.76** |
| (468437) | | 3 CS | | 167.92 | 13.99 | **54.84** |
| (468437) | | 6 CS | | 160.00 | 13.33 | **62.76** |
| (468437) | | 10 CS | | 151.96 | 12.66 | **70.80** |

| Item# | Vt/Asst | Size | BPC | Case Price | Bot Price | Disc |
|---|---|---|---|---|---|---|
| **P JOUET** | | | | | | |
| **P JOUET BLASON BRUT ROSE** | | | | | | |
| **356515** | 6PK | **750M** | 6 | 359.96 | 59.99 | |
| (468434) | | 1 BT | | 299.96 | 49.99 | **10.00** |
| (468434) | | 1 CS | | 239.96 | 39.99 | **120.00** |
| **P JOUET BLASON BRUT ROSE SPRING CITY GFT** | | | | | | |
| **P JOUET GR BRUT** | | | | | | |
| **101219** | | **6L** | 1 | 350.00 | 350.00 | |
| (468434) | | 1 CS | | 350.00 | 350.00 | **0.00** |
| **15175** | 6PK | **750M** | 6 | 267.35 | 44.56 | |
| (468434) | | 1 BT | | 223.31 | 37.22 | **7.34** |
| (468434) | | 1 CS | | 211.97 | 35.33 | **55.38** |
| (468434) | | 5 CS | | 195.95 | 32.66 | **71.40** |
| **101216** | 12PK | **375M** | 12 | 239.92 | 19.99 | |
| (468434) | | 1 CS | | 239.92 | 19.99 | **0.00** |
| **101210** | | **9L** | 1 | 579.99 | 579.99 | |
| (468434) | | 1 CS | | 579.99 | 579.99 | **0.00** |
| **P JOUET GR BRUT 1.5L** | | | | | | |
| **101212** | 3PK | **1.5L** | 3 | 240.00 | 80.00 | |
| (468434) | | 1 CS | | 240.00 | 80.00 | **0.00** |
| **P JOUET GR BRUT GFT BX** | | | | | | |
| **101233** | 6PK GFT BX | **750M** | 6 | 267.35 | 44.56 | |
| (468434) | | 1 BT | | 223.31 | 37.22 | **7.34** |
| (468434) | | 1 CS | | 211.97 | 35.33 | **55.38** |
| (468434) | | 5 CS | | 195.95 | 32.66 | **71.40** |
| **P JOUET GR BRUT W/METALLIC CASE** | | | | | | |
| **101503** | 6PK W/METALLIC CASE | **750M** | 6 | 267.35 | 44.56 | |
| (468434) | | 1 BT | | 223.31 | 37.22 | **7.34** |
| (468434) | | 1 CS | | 211.97 | 35.33 | **55.38** |
| (468434) | | 5 CS | | 195.95 | 32.66 | **71.40** |
| **P JOUET GR BRUT 1PK 3L** | | | | | | |
| **101211** | 1PK | **3L** | 1 | 166.65 | 166.65 | |
| (468434) | | 1 CS | | 166.65 | 166.65 | **0.00** |
| **P JOUET GR BRUT GFT BX** | | | | | | |
| **101174** | GFT BX | **750M** | 12 | 534.70 | 44.56 | |
| (468434) | | 1 BT | | 446.62 | 37.22 | **7.34** |
| (468434) | | 1 CS | | 423.94 | 35.33 | **110.76** |
| (468434) | | 5 CS | | 391.90 | 32.66 | **142.80** |
| **P JOUET BELLE EPOQUE** | | | | | | |
| **P JOUET BELLE EPOQUE BL DE BL 2004** | | | | | | |
| **101520** | 2004 6PK | **750M** | 6 | 1788.00 | 298.00 | |
| **P JOUET BELLE EPOQUE BL DE BL 2006** | | | | | | |
| **101316** | 2006 6PK | **750M** | 6 | 1788.00 | 298.00 | |

| Item# | Vt/Asst | Size | BPC | Case Price | Bot Price | Disc |
|---|---|---|---|---|---|---|
| **P JOUET BELLE EPOQUE BRUT** | | | | | | |
| **101467** | 2006 | **750M** | 12 | 1519.03 | 126.59 | |
| (468434) | | 1 BT | | 1326.91 | 110.58 | **16.01** |
| **P JOUET BELLE EPOQUE BRUT GFT 2011** | | | | | | |
| **24219** | 2011 6PK GFT | **750M** | 6 | 759.52 | 126.59 | |
| (468434) | | 1 BT | | 663.46 | 110.58 | **16.01** |
| **P JOUET BELLE EPOQUE BRUT W/GLS 2011** | | | | | | |
| **26061** | 2011 3PK W/GLS | **750M** | 3 | 379.76 | 126.59 | |
| (468434) | | 1 BT | | 331.73 | 110.58 | **16.01** |
| **P JOUET BELLE EPOQUE BRUT LUMINOUS 2007** | | | | | | |
| **101533** | 2007 LUMINOUS | **750M** | 6 | 827.94 | 137.99 | |
| (468434) | | 1 BT | | 779.94 | 129.99 | **8.00** |
| **P JOUET BELLE EPOQUE ROSE 2005** | | | | | | |
| **101525** | 2005 6PK | **750M** | 6 | 1371.72 | 228.62 | |
| (468434) | | 1 CS | | 1371.72 | 228.62 | **0.00** |
| **P JOUET BELLE EPOQUE ROSE 2006** | | | | | | |
| **101427** | 2006 6PK | **750M** | 6 | 1371.72 | 228.62 | |
| (468434) | | 1 CS | | 1371.72 | 228.62 | **0.00** |
| **YSIOS** | | | | | | |
| **YSIOS RIOJA RSV 2011** | | | | | | |
| **26771** | 2011 6PK | **750M** | 6 | 131.94 | 21.99 | |

## N/A

NON - ALCOHOLIC

| Item# | Vt/Asst | Size | BPC | Case Price | Bot Price | Disc |
|---|---|---|---|---|---|---|
| **JAMESON** | | | | | | |
| **JAMESON CASKMATES EMPTY BRL** | | | | | | |
| **27362** | | **UNIT** | 1 | 100.00 | 100.00 | |
| **PERNOD RICARD MISC** | | | | | | |
| **ABSOLUT ELYX COPPER PACKAGE COPPER VESSELS UNIT** | | | | | | |
| **22501** | COPPER VESSELS | **UNIT** | 1 | 500.00 | 500.00 | |
| **PERNOD BARTENDER KIT** | | | | | | |
| **22500** | | **UNIT** | 1 | 65.00 | 65.00 | |
| **PERNOD FROZEN DRINK MACHINE** | | | | | | |
| **20910** | | **UNIT** | 1 | 1900.00 | 1900.00 | |
| **PERNOD JUICER** | | | | | | |
| **21544** | | **UNIT** | 1 | 42.00 | 42.00 | |
| **PERNOD STANDALONE TAP SYSTEM 3 BTL UNIT** | | | | | | |
| **17613** | 3 BTL | **UNIT** | 1 | 800.00 | 800.00 | |

# Red Bull North America

| | | |
|---|---|---|
| 471853 | RED BULL 24PK | 8.4Z |
| 471854 | RED BULL 6X4 | 8.4Z |
| 471858 | RED BULL SF 24PK | 8.4Z |
| 471859 | RED BULL SF 6X4 | 8.4Z |
| 471929 | RED BULL BLUE LTD ED 6X4 | 8.4Z |
| 471927 | RED BULL RED LTD ED 6X4 | 8.4Z |
| 471951 | RED BULL YELLOW LTD ED 6X4 | 8.4Z |
| 471965 | RED BULL ORANGE LTD ED 6X4 | 8.4Z |
| 58287 | RED BULL WINTER PLUM LTD ED | 8.4Z |

| | **Price** |
|---|---|
| Case | $36.65 |

| | | **Case Price** |
|---|---|---|
| 471870 | RED BULL 12PK 16Z | $31.80 |
| 471850 | RED BULL 24PK 12Z | $47.80 |

*RDNC is only licensed to sell Red Bull to On Premise licensed accounts*

# REPUBLIC NATIONAL DISTRIBUTING COMPANY

8201 Stayton Drive, PO Box # 687, Annapolis Junction, Maryland 20701-0687

Order Department: Baltimore/Metro 410-724-3310
Long Distance 800-492-5577
Fax 410-724-3358

Other Baltimore/Metro 410-724-3300
Services: Toll Free 800-492-1034

*Beer Division*

## BEERS & ALES

**DOMESTIC BEERS**

| | |
|---|---|
| Atlas brewing | 6-8 |
| Calvert Brewery | 6-8 |
| Heavy Seas | 5-8 |
| Honor | 6-8 |

**IMPORTED BEERS**

| | |
|---|---|
| **Belgium** | |
| Affligem | 11 |
| **China** | |
| Lucky Buddha | 10 |
| **England** | |
| Fullers | 4-11 |
| New Castle | 4-11 |
| **Germany** | |
| Hacker-Pschorr | 4-12 |
| Konig Ludwig Weiss | 12 |
| Paulaner | 4-12 |
| Warsteiner | 4-12 |
| **HAITI** | |
| Prestige | 10 |
| **Holland** | |
| Amstel | 1-2-3-4 |
| Buckler Non-Alcoholic | 1 |
| Heineken | 1-2-3-4 |
| Heineken Light | 1-2-3-4 |
| **India** | |
| Taj Mahal | 10 |
| **Ireland** | |
| Murphy's | 4-10 |
| **Italy** | |
| Morettl | 4-10 |
| **Jamaican** | |
| Red Stripe | 11 |
| **Japan** | |
| Sapporo | 4-10 |
| **Mexico** | |
| Bohemia | 9 |
| Carta Blanca | 9 |
| Dos Equis XX | 4-9 |
| Tecate | 9 |
| **Singapore** | |
| Tiger Beer | 10 |

## HARD CIDER

| | |
|---|---|
| E Crispers | 7 |
| Mckenzies | 7 |
| Strongbow | 7 |

## FLAVORED MALT BEVERAGES

| | |
|---|---|
| Hoop Tea | 7 |

## WATERS

| | |
|---|---|
| Saratoga | 6 |

AS A CONDITION OF SALE: Invoices not paid within two (2) weeks after due dates established by the Alcohol Tobacco Tax Division (ATTD) for payment of such invoices are subject to one and one-half percent (1½ %) per thirty (30) days late payment charges. All merchandise at prevailing prices subject to availability. All payments made on delinquent accounts apply first to late payment charges and the remainder, if any, applies to delinquent balance. There will be a service charge of $50.00 for all returned checks. For any returns due to account closings permitted by state regulation (excluding permanent accounts with seasonal closings), there will be a 15% return-to-stock fee. Customers shall pay collection costs of 15% of invoice amount if the claim is referred to an attorney or agency for the purpose of collection. Our invoice prices include the following" less than full case charge"
per bottle:

| | |
|---|---|
| 1.75L/1.5L or Larger | 1.30 |
| 1.0L | 1.70 |
| 750ml/720ml/500ml | 1.55 |
| 375ml/330ml/200ml/187ml | 1.45 |
| 100ml | 1.45 |
| 50ml | .55 |

A refundable deposit on the sale of keg products. If empty kegs are not returned, the cost of the cooperage may be assessed. Minimum requirements for delivery: bottles or cases totalling 3 cases, or an order of $100.00.

**The prices listed in the Beverage Journal are subject to change.**

**Please note: Items that are only sold by full cases, are maked with an F/C. All beer products are sold full case only.**

**Less than full case purchases are subject to a split case charge.**

# REPUBLIC NATIONAL DISTRIBUTING COMPANY

8201 Stayton Drive, PO Box # 687, Annapolis Junction, Maryland 20701-0687

Order Department: Baltimore/Metro 410-724-3310
Long Distance 800-492-5577
Fax 410-724-3358

Other Baltimore/Metro 410-724-3300
Services: Toll Free 800-492-1034

*Beer Division*



SEE INDEX FOR CONDITIONS OF SALE

McHenry Division

## HEINEKEN – HEINEKEN LIGHT - AMSTEL

| | | Base Price |
|---|---|---|
| #690107 | HEINEKEN 6-PACK BTLS | $27.50 |
| #690087 | HEINEKEN 12-PACK CANS | $27.50 |
| #690138 | HEINEKEN SUITCASE CANS * | $27.50 |
| #690106 | HEINEKEN12-PACK BTLS | $27.50 |
| #690109 | HEINEKEN LOOSE BTLS | $27.50 |
| #690136 | HEINEKEN 6-PACK KEG CANS | $27.50 |
| #690076 | HEINEKEN LIGHT LOOSE BTLS | $27.50 |
| #690078 | HEINEKEN LIGHT 6-PACK BTLS | $27.50 |
| #690077 | HEINEKEN LIGHT 12-PACK BTLS | $27.50 |
| #690074 | HEINEKEN LIGHT SUITCASE CANS | $27.50 |
| #690079 | HEINEKEN LIGHT 12-PACK CANS | $27.50 |
| #690229 | AMSTEL LOOSE BTLS | $27.50 |
| #690226 | AMSTEL 12-PACK BTLS | $27.50 |
| #690206 | AMSTEL 12-PACK CANS | $27.50 |
| #690209 | AMSTEL LOOSE CANS | $27.50 |
| #690227 | AMSTEL 6-PACK BTLS | $27.50 |
| #690207 | AMSTEL 6-PACK CANS | $27.50 |

HEINEKEN 22 OZ BOTTLES #690086
HEINEKEN 24 OZ CANS #690093

| | Case | Bottle |
|---|---|---|
| Base Price | $26.30 | $2.19 |
| 5 + cs: | $24.80 | $2.07 |

DOS EQUIS XX 24 OZ CANS #690963

| | Case | Can |
|---|---|---|
| Base Price | $23.10 | $1.93 |
| 1 + cs: | $22.50 | $1.88 |

DOS EQUIS XX 24 OZ BOTTLES #690961

| | Case | Bottle |
|---|---|---|
| Base Price | $25.50 | $2.13 |
| 1 + cs: | $22.50 | $1.88 |

MIX & MATCH
"BOMBERS"

HEINEKEN 8.5 OZ SLIM CANS #690097

| | Case | 12 Pack | Can |
|---|---|---|---|
| Base Price | $18.15 | $9.08 | $.76 |
| 5-9 cs: | $17.65 | $8.83 | $.74 |
| 10+ cs: | $17.40 | $8.70 | $.73 |

HEINEKEN 7 OZ BOTTLES #690108

| | Case | 6 Pack | Bottle |
|---|---|---|---|
| Base Price | $18.35 | $4.59 | $.76 |
| 10+ cs: | $16.75 | $4.19 | $.70 |

HEINEKEN 16 OZ CAN #690085
HEINEKEN LIGHT 16 OZ CAN #690084

| 6/4 PACKS | Case | 4 Pack | Can |
|---|---|---|---|
| Base Price | $28.40 | $4.73 | $1.18 |
| 3 - 4 cs: | $26.00 | $4.33 | $1.08 |
| 5 + cs: | $25.65 | $4.28 | $1.07 |

STAND ALONE DEAL

HEINEKEN LIGHT 18 BOTTLE PACK #690073
HEINEKEN 18 BOTTLE PACK #690146
HEINEKEN 18 CAN PACK #690122

| | Case | Bottle |
|---|---|---|
| Base Price | $22.00 | $1.22 |
| 10 – 24 cs: | $19.00 | $1.06 |
| 25 + cs: | $18.20 | $1.01 |

BUCKLER NON-ALCOHOLIC 6 PACK BOTTLES #690856

| | Case | 6 Pack | Bottle |
|---|---|---|---|
| Base Price | $22.00 | $5.50 | $.97 |
| 3 + cs: | $21.00 | $5.25 | $.88 |

STAND ALONE DEAL

HEINEKEN 5.0L KEG #690140
(2 KEGS PER TRAY)

| | Case | Keg |
|---|---|---|
| Base Price | $34.00 | $17.00 |
| 2 + Kegs: | $32.50 | $16.25 |

STAND ALONE DEAL

HEINEKEN 16OZ ALUMINUM BOT #37862

| | Case | Bottle |
|---|---|---|
| Base Price | $14.00 | $1.75 |
| 10 + cs: | $11.99 | $1.50 |

# REPUBLIC NATIONAL DISTRIBUTING COMPANY

8201 Stayton Drive, PO Box # 687, Annapolis Junction, Maryland 20701-0687

Order Department: Baltimore/Metro 410-724-3310
Long Distance 800-492-5577
Fax 410-724-3358

Other Baltimore/Metro 410-724-3300
Services: Toll Free 800-492-1034

*Beer Division*




McHenry Division

NON-ALCOHOLIC BEER

## HEINEKEN – HEINEKEN LIGHT - AMSTEL

### HEINEKEN – HEINEKEN LIGHT – AMSTEL
### EVERYDAY – 6PACKS & 12PACKS

**#690107 HEINEKEN 6-PK BTLS**
**#690106 HEINEKEN 12-PK BTLS**
**#690078 HEINEKEN LIGHT 6-PK BOT**
**#690227 AMSTEL 6PK BOT #690077 HEINEKEN LIGHT 12PK BOT**
**#690226 AMSTEL 12 PK BOT**

| CASE QUANTITY | HEINEKEN CASE PRICE | SAVINGS | HEINEKEN LIGHT AMSTEL CASE PRICE | SAVINGS |
|---|---|---|---|---|
| 1 –9 | $27.50 | - 0- | $27.50 | - 0- |
| 10 – 24 | $27.00 | $.50 | $27.00 | $.50 |
| 25 – 49 | $26.00 | $1.50 | $26.00 | $1.50 |
| | | | | |
| 50 + | $25.50*** | $2.00 | $25.50*** | $2.00 |

***PLEASE NOTE SPECIAL 50+ CASE PRICING FOR 12 PACKS ONLY DECEMBER 3 THRU DECEMBER 15

### EVERYDAY – LOOSE PACKAGES

**#690109 HEINEKEN LOOSE BTLS** #690138 HEINEKEN LOOSE CANS****
**#690076 HEINEKEN LIGHT LOOSE BOT**#690074 HEINEKEN LIGHT LOOSE CANS #690229 AMSTEL LOOSE BOT****
**#690209 AMSTEL LOOSE CAN ****

| CASE QUANTITY | HEINEKEN CASE PRICE | SAVINGS | HEINEKEN LIGHT AMSTEL CASE PRICE | SAVINGS |
|---|---|---|---|---|
| 1 –9 | $27.50 | - 0- | $27.50 | - 0- |
| 10 – 49 | $25.50 | $2.00 | $25.50 | $2.00 |
| 50 -- 199 | $24.80 | $2.70 | $24.80 | $2.70 |
| 200 + | $23.90 | $3.60 | $23.90 | $3.60 |


NOTE: SEE PAGE 3 FOR SPECIAL PRICING ON LOOSE PACKAGES From DECEMBER 10 thru DECEMBER 22

# REPUBLIC NATIONAL DISTRIBUTING COMPANY

8201 Stayton Drive, PO Box # 687, Annapolis Junction, Maryland 20701-0687

Order Department: Baltimore/Metro 410-724-3310
Long Distance 800-492-5577
Fax 410-724-3358

Other Baltimore/Metro Services: 410-724-3300
Toll Free 800-492-1034


*Beer Division*



SEE INDEX FOR CONDITIONS OF SALE

McHenry Division

## CAN DEAL AND LOOSE QUANTITY DISCOUNTS

### HEINEKEN – HEINEKEN LIGHT – AMSTEL CAN DEAL

DATES: DECEMBER 1 THRU DECEMBER 31
#690136 HEINEKEN 6 PK CAN #690087 HEINEKEN 12 PK CAN
#690207 AMSTEL 6 PK CAN #690206 AMSTEL 12 PK CAN
#690079 HEINEKEN LIGHT 12 PK CAN
NOTE: MIX & MATCH ABOVE PACKAGES

| CASE QUANTITY | CASE PRICE | SAVINGS |
|---|---|---|
| 1 – 9 | $27.50 | - 0 - |
| 10 - 24 | $27.00 | $2.00 |
| 25 + | $25.50 | $3.52 |
| | | |

DISCOUNTS REFLECT BOTH SPECIAL DISCOUNTS & QUANTITY DISCOUNTS
HEINEKEN – HEINEKEN LIGHT – AMSTEL

### LOOSE DEAL

DATES: DECEMBER 10 THRU DECEMBER 22
#690109 HEINEKEN LOOSE BOT #690138 HEINEKEN LOOSE CAN
#690076 HEINEKEN LIGHT LOOSE BOT #690229 AMSTEL LOOSE BOT
#690209 AMSTEL LOOSE CAN #690074 HEINEKEN LIGHT LOOSE CAN
#910214 NEWCASTLE LOOSE BOTTLES

| CASE QUANTITY | HEINEKEN HEINEKEN LIGHT AMSTEL | SAVINGS | NEWCASTLE | SAVINGS |
|---|---|---|---|---|
| 1 – 9 | $27.50 | - 0- | $28.75 | - 0- |
| 10 - 49 | $25.50 | $2.00 | $23.90 | $4.85 |
| 50 - 99 | $24.80 | $2.70 | $23.90 | $4.85 |
| 100 + | $23.90 | $3.60 | $23.90 | $4.85 |

# REPUBLIC NATIONAL DISTRIBUTING COMPANY

8201 Stayton Drive, PO Box # 687, Annapolis Junction, Maryland 20701-0687

Order Department: Baltimore/Metro 410-724-3310
Long Distance 800-492-5577
Fax 410-724-3358

Other Baltimore/Metro 410-724-3300
Services: Toll Free 800-492-1034

Beer Division




McHenry Division

## IMPORTED DRAFT BEER

### Heineken

HEINEKEN
20L Brewlock: #690099 $59.00
13.2 gal: #690081 $130.00

BLADE KEG
8L :#37858 $25.00
3+ BLADE KEG ONLY $3.00 OFF

### AMSTEL LIGHT

AMSTEL LIGHT – 3.2% alc
13.2 gal: #690201 $130.00

### NEWCASTLE BROWN ALE

NEW CASTLE BROWN ALE
50.L: #910211 $130.00
20L Brewlock: #910234 $59.00

### DOS EQUIS

CERVEZA
DOS EQUIS
XX
MEXICO

AMBER–4.57% alc
15.5 gal: #690948 $130.00
20L: #690970 $60.00
LAGER – 4.68% alc
15.5 gal: #690958 $130.00
20L : #690962 $60.00
MEXICAN PALE ALE
15.5gal: #52208 $125.00

### TECATE

CERVEZA
TECATE
MEXICO

LIGHT
20L: #889000 $42.00

### MURPHY'S IRISH STOUT

MURPHY'S STOUT
7.92 gal: # 690332 $93.00

### MORETTI

BIRRA MORETTI

LAGER
30 L: #878100 $85.00

8L BLADE KEG; #45281 $25.00
3+BLADE KEG ONLY $3.00 OFF

LA ROSSO
20L: # 878115 $85.00
STAND ALONE

### FULLER'S

ESB 13.2 gal: # 925001 $160.00
LONDON PRIDE 13.2 gal: # 925021 $165.00
GOLDEN PRIDE 13.2 gal: # 22690 $165.00
LONDON PORTER 13.2 gal: # 925051 $165.00
ESPRESSO STOUT 13.2gal #33536 $165.00
JACK FROST WARM WINTER ALE
13.2 gal #33535 $165.00
5+ KEGS $5.00 OFF
13.2 KEGS-- STAND ALONE QUANTITY KEG DEAL

### KONIG LUDWIG

König Ludwig WEISSBIER

WEISSBIER
13.2gal: #832193 $145.00

### TIGER BEER

TIGER BEER
30L : #26149 $80.00

PARTY PUMPS AVAILABLE: AMERICAN #999624
EUROPEAN #999623 FULLERS #999740
PAULANER / WARSTEINER #999741
DEPOSIT $45.00 RENTAL FEE $5.00
COIL BOXES AVAILABLE: RENTAL FEE $40.00

### SAPPORO

SAPPORO
15.5 gal: #860138 $126.00
5.16 gal: #860142 $58.00

### PAULANER BIERS

*Munich's First Family Of Beers*

PAULANER PREMIUM LAGER
13.2 gal: #925421 $144.00
PAULANER MUNICH LAGER
13.2 gal: #925491 $149.00
PAULANER WEIZEN
13.2 gal: #925459 $149.00
PAULANER HEFE-WEIZEN – 5.5% alc
13.2 gal: #925351 $149.00
PAULANER SALVATOR
50L: #925442 $159.00
PAULANER OKTOBERFEST – 5.5% alc
13.2 gal: #925461 $149.00
5 + KEGS $144.00
13.2 KEGS-- STAND ALONE QUANTITY KEG DEAL

### Hacker-Pschorr

Munich's Beer Since 1417

HACKER OKTOBERFEST
50L: #925131 $149.00
HACKER WEISSE
13.2gal: #925390 $149.00
HACKER WEISSE DARK
13.2gal: #925361 $149.00
HACKER MUNICH GOLD
13.2gal: #925122 $149.00
5 + KEGS $144.00
13.2 KEGS-- STAND ALONE QUANTITY KEG DEAL

HACKER HUBERTUS BOCK
50L: #925237 $159.00
HACKER MAI BOCK
50L: #925239 $159.00

### WARSTEINER

The #1 Beer in Germany.

WARSTEINER PREMIUM PILSNER – 4.9% alc
13.2 gal: #877131 $140.00
WARSTEINER OKTOBERFEST
13.2 gal: #877151 $140.00
WARSTEINER DUNKEL – 4.7% alc
13.2 gal: #877911 $140.00
5+ kegs $5.00 off per keg on these flavors only

# REPUBLIC NATIONAL DISTRIBUTING COMPANY

8201 Stayton Drive, PO Box # 687, Annapolis Junction, Maryland 20701-0687

Order Department: Baltimore/Metro 410-724-3310
Long Distance 800-492-5577
Fax 410-724-3358

Other Baltimore/Metro 410-724-3300
Services: Toll Free 800-492-1034


*Beer Division*



McHenry Division

## DOMESTIC DRAFT BEER

**RED SKY AT MORNING**
5.16 gal: # 734292 $135.00

**PEG LEG STOUT**
15.5gal: #55942 $174.95
13.2 gal: #734271 $149.95
5.16 gal - #734272 $82.00

**LOOSE CANNON**
13.2 gal: #735161 $135.95
5.16 gal - #734162 $72.00

**SMOOTH SAIL ALE**
15.5gal: #55876 $159.95
13.2 gal: #734565 $135.95
5.16 gal: #734564 $72.00

**DOUBLE CANNON**
15.5gal: #55804 $174.95
13.2 gal: #734254 $149.95
5.16 gal: # 734258 $82.00

**TREASURE FEST**
15.5gal: #54975 $159.95
13.2 gal: #734349 $135.95
5.16 gal: # 734340 $72.00

**WINTER STORM**
15.5gal: #56273 $174.95

**POWDER MONKEY PALE ALE**
15.5gal: #55834 $159.95
13.2 gal: #734183 $135.95
5.16 gal: # 734192 $72.00

**CUTLASS AMBER MARZEN 5.75%**
15.5gal: #54908 $159.95
13.2 gal: #734134 $135.95
5.16 gal: # 734135 $72.00

**GOLD – 4.9% alc**
15.5gal: #54992 $159.95
13.2 gal: #734101 $135.95
5.16 gal: # 734100 $72.00

**CROSSBONES IPA**
13.2 gal: #734303 $135.95
5.16 gal: # 734302 $72.00

**TROPICANNON CITRUS**
15.5gal: #56280 $174.95
13.2gal: #734340 $149.95
5.16gal: #734339 $82.00

**POUNDER PILS**
15.5gal: #55713 $159.95
13.2gal: #734226 $135.95
5.16gal: #734206 $72.00

**GREATER PUMPKIN ALE**
15.5 gal: #54856 $279.00

**SIREN NOIR BRL AGED CHOCLATE STOUT**
15.5 gal: #54860 $279.00

**ALPHA EFFECT HAZY IPA**
13.2 gal: #215 $149.95
5.16 gal: #337 $82.00

**SINGLE CANNON IPA**
15.5gal: #55731 $159.95
13.2 gal: #16372 $135.95
5.16 gal: #16375 $72.00

**AMERICANON PALE ALE**
15.5gal: #53724 $159.95
13.2 gal: #30709 $135.95
5.16 gal: #30742 $72.00

**GRAND CREW ALE**
13.2 gal: #50881 $235.00
5.16 gal - #50883 $135.00

**LOOSE CANNON HOP 3 IPA**
15.5 gal: #53723 $159.95

**BLACKBEARD BREAKFAST**
15.5 gal: #54859 $279.00

**TIR NA NOG IRISH STYLE LAGER**
15.5 gal: #54861 $147.95

**SCHEEBOOT EISBOCK**
5.16 gal: #53637 $135.00

PARTY PUMPS AVAILABLE: AMERICAN #999624 EUROPEAN
#999623 FULLERS #999740
PAULANER / WARSTEINER #999741
DEPOSIT $45.00 RENTAL FEE $5.00
COIL BOXES AVAILABLE: RENTAL FEE $40.00

# REPUBLIC NATIONAL DISTRIBUTING COMPANY

8201 Stayton Drive, PO Box # 687, Annapolis Junction, Maryland 20701-0687

Order Department: Baltimore/Metro 410-724-3310
Long Distance 800-492-5577
Fax 410-724-3358

Other Baltimore/Metro 410-724-3300
Services: Toll Free 800-492-1034

*Beer Division*



McHenry Division

## DOMESTIC DRAFT BEER AND WATERS

### CALVERT BREWING COMPANY

CALVERT FLAPJACK MILK STOUT
5.16 gal: #781151 $90.00

CALVERT GOOD COMPANY PALE ALE
15.5 gal: #781154 $189.00
5.16 gal: #781153 $85.00

CALVERT OPENING DAY CREAM ALE
15.5 gal: #781156 $157.00
5.16 gal: #781155 $72.00

CALVERT ROUTE 4 IPA
15.5 gal: #781159 $189.00
5.16 gal: #781158 $85.00

CALVERT WYE RYE ALE
15.5 gal: #781162 $157.00
5.16 gal: #781161 $72.00

CALVERT IRISH RED RYE MALT
15.5 gal: #781195 $189.00
5.16 gal: #781196 $85.00

CALVERT CRAZY DAISY HEFEWEISEN
15.5 gal: #781216 $189.00
5.16 gal: #781215 $85.00

CALVERT WALRUS SAISON
15.5 gal: #38825 $150.00

CALVERT DOUBLE AMBER
5.16 gal: #781217 $141.00

CALVERT MAPLE MILK STOUT
15.5 gal: #781238 $195.00

CALVERT QUEEN SPEAKS MANGO TRIP BELGUIM
5.16 gal: #25294 $136.00

CALVERT TRINITY SCOTCH ALE
5.16 gal: #29413 $90.00

CALVERT MORTAL DOUBLE IPA
15.5 gal: #781240 $285.00
5.16 gal: #781239 $141.00

CALVERT EXCELLENT ADVENTURE IPA
15.5 gal: #52845 $189.00
5.16 gal: #52850 $85.00

CALVERT BREWING KEGS
5.16 gal
2 + Kegs --- $5.00 off per Keg
15.5 gal
2 + Kegs --- $10.00 off per Keg
BOTH SIZES MIX & MATCH

### HONOR BREWING COMPANY

HONOR IPA
15.5 gal: #127997 $200.00
5.16 gal: #127047 $95.00

HONOR MAPLE PORTER
15.5 gal: #128880 $200.00
5.2 gal: #128934 $105.00

HONOR GOLDEN ALE
15.5 gal: #128930 $170.00
5.16 gal: #127046 $85.00

HONOR CHERRY WHEAT BEER
15.5 gal: #2681 $200.00
5.16 gal: #128323 $105.00

HONOR LINE OF SIGHT LAGER
15.5 gal: #37653 $160.00
5.16 gal: #37551 $85.00

HONOR DESIRED EFFECTS DOUBLE IPA
5.16 gal: #37665 $120.00

### ATLAS BREW WORKS

DISTRICT COMMON LAGER
15.5G: #44647 $155.00
5.16G: #45938 $76.00

PONZI IPA
15.5G: #44653 $165.00
5.16G: #44906 $86.00

DANCE OF DAYS PALE ALE
15.5G: #45296 $165.00
5.16G: #45302 $86.00

BLOOD ORANGE GOSE
15.5G: #45299 $155.00
5.16G: #45301 $76.00

BALTIMORE LAGER
15.5G: #56355 $155.00

FESTBIER LAGER
15.5G: #57761 $155.00

### SARATOGA WATER

SARATOGA STILL
28 oz: #939091 $19.00
SARATOGA SPARKLING
28 oz: #939103 $19.00
28oz MIX & MATCH WITH 12 oz
1 – 4 cs: $18.00
5 -9 cs: $17.00
10 + cs: $15.50

SARATOGA STILL
12 oz: #939098 $19.00
SARATOGA SPARKLING
12 oz: #939105 $19.00
12oz MIX & MATCH WITH 28 oz
1 – 4 cs: $19.00
5 -9 cs: $18.00
10 + cs: $15.75

McHenry Division

## HARD CIDER

### STRONGBOW CIDER

STRONGBOW
13.2 gal: #888149 $114.00
3+ KEGS: $100.00

20L BREWLOCK: #888197 $59.00

#33534 STRONGBOW ROSE APPLE
#690203 STRONGBOW VARIETY PACK F/C
#690214 STRONGBOW CHERRY BLOSSOM
#888186 STRONGBOW CIDER 6 PK
#23424 STRONGBOW ARTISANAL BLEND

| 11.2 oz. | Case | 6 Pack | Bottle |
|---|---|---|---|
| Base Price: | $28.05 | $7.01 | $1.17 |
| 3 -6 cs: | $27.05 | $6.76 | $1.13 |
| 7 +cs | $26.05 | $6.51 | $1.09 |

#888187 STRONGBOW CIDER 4 PK

| 14.9 oz. | Case | 4 Pack | Can |
|---|---|---|---|
| Base Price: | $37.50 | $6.25 | $1.56 |
| 3 -6 cs: | $36.40 | $6.07 | $1.52 |
| 7 +cs | $34.30 | $5.72 | $1.43 |

#888145 STRONGBOW ORIGINAL DRY CIDER 4 PK

| 16.9 oz. | Case | 4 Pack | Can |
|---|---|---|---|
| Base Price: | $37.50 | $6.25 | $1.56 |

### MCKENZIES CIDER

BLACK CHERRY
15.5 gal: #63264 $155.00
ORIGINAL
15.5 gal: #63271 $155.00
PUMPKIN JACK
15.5 gal: # 63281 $160.00
15.5G KEG NOT INCLUDED IN QUANTITY KEG DEAL

BLACK CHERRY
5.16gal: #63541 $70.00
ORIGINAL
5.16gal: #63534 $70.00
PUMPKIN JACK
5.16 gal: # 63294 $75.00
2+ kegs $60.00
5.16G SIZE ONLY

#63262 BLACK CHERRY CIDER 6PK
#35711 PEACH TEA
#63268 ORIGINAL CIDER 6PK
#63292 PUMPKIN JACK
#37635 MACK PACK

| 12 oz. | Case | 6 Pack | Bottle |
|---|---|---|---|
| Base Price: | $27.05 | $6.76 | $1.13 |
| 3 -6 cs: | $26.05 | $6.51 | $1.08 |
| 7 +cs | $25.05 | $6.26 | $1.04 |

### E CRISPERS CIDER

#53727 E CRISPERS CIDER

| 30L | KEG |
|---|---|
| Base Price: | $89.00 |

#53777 E CRISPERS CIDER

| 11.2 oz. | Case | 6 Pack | Can |
|---|---|---|---|
| Base Price: | $25.00 | $6.25 | $1.04 |

## FLAVORED MALT BEVERAGE

### HOOP TEAS

#181172 SWEET LEMON TEA
#181177 WHITE MANGO TEA
#992 PEACH LEMONADE TEA
#14421 WATERMELON MINT GREEN TEA

| 3L | Case | Bottle |
|---|---|---|
| Base Price: | $62.00 | $15.50 |
| 3 + cs: | $59.00 | $14.75 |

#45322 WHITE MANGO TEA
#45340 WATERMELON MINT GREEN TEA

| 16Z | Case | 4 Pack | Can |
|---|---|---|---|
| Base Price: | $47.10 | $7.85 | $1.96 |
| 3 + cs: | $42.80 | $7.13 | $1.78 |

#45343 AIRE ORANGE HIBISCUS TEA
#45356 AIRE GOJI BERRY GREEN TEA

| 12Z | Case | 4 Pack | Can |
|---|---|---|---|
| Base Price: | $38.50 | $6.42 | $1.60 |
| 3 + cs: | $34.25 | $5.71 | $1.43 |

# REPUBLIC NATIONAL DISTRIBUTING COMPANY

8201 Stayton Drive, PO Box # 687, Annapolis Junction, Maryland 20701-0687

Order Department: Baltimore/Metro 410-724-3310
Long Distance 800-492-5577
Fax 410-724-3358

Other Baltimore/Metro 410-724-3300
Services: Toll Free 800-492-1034

Beer Division




## CRAFT BEERS - McHenry Division

### MARYLAND

### HEAVY SEAS

| | |
|---|---|
| #734346 | Pounder Plis 16z can |
| #734106 | Gold |
| #734138 | Cutlas Amber Marzen |
| #734562 | Smooth Sail Ale |
| #734347 | Treasurefest |
| #734344 | Pounder Pils Bottles |
| #734193 | Powder Monkey Pale Ale |
| #734166 | Loose Cannon Bottles |
| #734167 | Loose Cannon Cans |
| #30663 | Americanon Pale Ale Bottles |
| #54926 | Americanon Pale Ale Cans |

| 12 oz. | Case | 6-Pack | Bottle |
|---|---|---|---|
| Base Price: | $32.10 | $8.03 | $1.34 |
| 5 - 9 cs: | $31.10 | $7.78 | $1.30 |
| 10 - 24 cs: | $30.10 | $7.53 | $1.25 |
| 25 + cs: | $29.15 | $7.29 | $1.21 |

| | |
|---|---|
| #734259 | Double Cannon |
| #734276 | Peg Leg Stout |
| #734342 | Tropicannon Citrus IPA Bottles |
| #11062 | Tropicannon Citrus IPA Cans |

| 12 oz. | Case | 6-Pack | Bottle |
|---|---|---|---|
| Base Price: | $35.10 | $8.78 | $1.46 |
| 5 - 9 cs: | $34.10 | $8.53 | $1.42 |
| 10 -24 cs: | $33.10 | $8.28 | $1.38 |
| 25 + cs: | $32.15 | $8.04 | $1.34 |

| | |
|---|---|
| #734168 | Loose Cannon |
| #48861 | Loose Cannon Hop 3 IPA Can |
| #734176 | Sampler Pack (2/12pks) |
| #734338 | Boatload IPA Combo |
| #37122 | 12 Cannon Salute Variety Pack |
| #41280 | Summer of Pirates Sampler Pack |
| #53647 | Drink Like A Pirate Variety Pack |

| 12 oz. | Case | 12-Pack | Bottle |
|---|---|---|---|
| Base Price: | $32.10 | $16.05 | $1.34 |
| 5 - 9 cs: | $31.10 | $15.55 | $1.30 |
| 10 - 24 cs: | $30.10 | $15.05 | $1.25 |
| 25 + cs: | $29.15 | $14.58 | $1.21 |

### MARYLAND

### HEAVY SEAS

| | |
|---|---|
| #30731 | Siren Noir Brl Age Stout |
| #53646 | Greater Pumpkin |
| #53640 | Schnee Boot Eisbock |
| #48088 | Grand Crew Belgian Amber |

| 12 oz. | Case | 4-Pack | Bottle |
|---|---|---|---|
| Base Price: | $68.00 | $11.33 | $2.83 |

*******ALL FLAVORS OF 12oz BOTTLES & CANS MIX & MATCH***
HEAVY SEAS
"Uncharted Water Series"
22 OZ.
SEE YOUR SALESPERSON FOR THIS MONTH'S SELECTION

### COLORADO

### HONOR BREWING COMPANY

| | |
|---|---|
| #127044 | GOLDEN ALE BOTTLES |
| #128326 | GOLDEN ALE CANS |

| 12 oz. | Case | 6-Pack | Bottle |
|---|---|---|---|
| Base Price: | $31.10 | $7.78 | $1.30 |
| 3 + cs: | $29.15 | $7.29 | $1.21 |

| | |
|---|---|
| #128966 | MAPLE PORTER NIGHT VISION MLT |
| #127045 | IPA BOTTLES |
| #128328 | IPA CANS |
| #128321 | CHERRY WHEAT BOTTLES |

| 12 oz. | Case | 6-Pack | Bottle |
|---|---|---|---|
| Base Price: | $34.10 | $8.53 | $1.42 |
| 3 + cs: | $32.15 | $8.04 | $1.34 |

#37667 DESIRED EFFECT DOUBLE IPA CAN

| 16 oz. | Case | 4-Pack | Can |
|---|---|---|---|
| Base Price: | $60.00 | $10.00 | $2.50 |
| 3 + cs: | $55.70 | $9.28 | $2.32 |

#37867 LINE OF SIGHT LAGER CAN

| 16 oz. | Case | 4-Pack | Can |
|---|---|---|---|
| Base Price: | $52.00 | $8.67 | $2.17 |
| 3 + cs: | $47.10 | $7.85 | $1.96 |

12oz Bottles & 16oz Cans Mix & Match

### MARYLAND

### CALVERT

| | |
|---|---|
| #781200 | GOOD COMPANYPALE ALE CAN |
| #781202 | WYE RYE ALE CAN |
| #781201 | ROUTE 4 IPA CAN |
| #22589 | FLAPJACK MILK STOUT CAN |
| #781203 | OPENING DAY CREAM ALE CAN |
| #40502 | DAISY HEFEWEIZEN CAN |
| #52839 | EXCELLENT ADVENTURE CAN |

| 12 oz. | Case | 6-Pack | Bottle |
|---|---|---|---|
| Base Price: | $34.00 | $8.50 | $1.42 |
| 3+ cs: | $32.00 | $8.00 | $1.33 |

#14593 MORTAL DOUBLE IPA CAN

| 16 oz. | Case | Can |
|---|---|---|
| Base Price: | $60.00 | $2.50 |

### WASHINGTON DC

### ATLAS BREW WORKS

| | |
|---|---|
| #39649 | DISTRICT COMMON LAGER |
| #46137 | BLOOD ORANGE GOSE |
| #45304 | PONZI IPA |
| #45303 | DANCE OF DAYS PALE ALE |

| 12 oz. | Case | Can |
|---|---|---|
| Base Price: | $34.00 | $1.42 |
| 2 + cs: | $32.00 | $1.33 |

## IMPORTED SPECIALTY BEERS - McHenry Division

## MEXICO

#690947 Dos Equis XX Amber
#690956 Dos Equis XX Lager

| 12 oz. | Case | 6-Pack | Bottle |
|---|---|---|---|
| Base Price: | $25.50 | $6.38 | $1.06 |
| 5 -14 cs: | $24.75 | $6.19 | $1.03 |
| 15 + cs: | $24.00 | $6.00 | $1.00 |

#690946 Dos Equis XX Amber
#690957 Dos Equis XX Lager

| 12 oz. | Case | 12-Pack | Bottle |
|---|---|---|---|
| Base Price: | $25.50 | $12.75 | $1.06 |
| 5 - 14 cs: | $24.75 | $12.38 | $1.03 |
| 15 + cs: | $24.00 | $12.00 | $1.00 |

#690966 Dos Equis XX Lager

| 12 oz. | Case | 12-Pack | Can |
|---|---|---|---|
| Base Price: | $24.00 | $12.00 | $1.00 |
| 3 + cs: | $21.50 | $10.75 | $.90 |

**DOS EQUIS**
**6 packs & 12 packs Mix & Match**

#690960 Dos Equis 4 pack Cans

| 16 oz. | Case | Can |
|---|---|---|
| Base Price: | $24.00 | $1.00 |
| 2 - 4 cs: | $22.00 | $.92 |
| 5- 14cs: | $19.70 | $.82 |
| 15 + cs: | $19.00 | $.79 |

**MIX & MATCH WITH TECATE 16OZ CANS**

**BOHEMIA**

#690906 Bohemia

| 12 oz. | Case | 6-Pack | Bottle |
|---|---|---|---|
| Base Price: | $25.50 | $6.38 | $1.06 |
| 3 - 4 cs: | $24.75 | $6.19 | $1.03 |
| 5 + cs: | $24.00 | $6.00 | $1.00 |

**STAND ALONE**

#690940 Tecate 30 Pack Cans
#888998 Tecate Light 30 Pack Cans

| 12 oz. | Case | Can |
|---|---|---|
| Base Price: | $23.90 | $.80 |
| 15 +cs: | $19.50 | $.65 |

#690936 Tecate 12 pack Cans
#888997 Tecate Light 12 pack Cans

| 12 oz. | Case | 12-Pack | Can |
|---|---|---|---|
| Base Price: | $21.50 | $10.75 | $.90 |
| 3 - 14 cs: | $17.40 | $8.70 | $.73 |
| 15 + cs: | $16.29 | $8.15 | $.68 |

#690937 Tecate 6 pack Cans
#888999 Tecate Light 6 pack Cans

| 12 oz. | Case | 6-Pack | Can |
|---|---|---|---|
| Base Price: | $21.50 | $5.38 | $.90 |
| 3 -14 cs: | $17.40 | $4.35 | $.73 |
| 15 + cs: | $16.29 | $4.07 | $.68 |

#32608 Tecate Light 18 pack Cans
#32607 Tecate 18 pack Cans

| 16oz | Case | Can |
|---|---|---|
| Base Price: | $14.99 | $.83 |
| 15+ cs: | $11.20 | $.62 |

**12 oz & 16oz TECATE CANS**
**Mix & Match**

#690938 Tecate 6 pack Bottles
#690916 Carta Blanca 6 pack Bottles

| 12 oz. | Case | 6-Pack | Can |
|---|---|---|---|
| Base Price: | $25.50 | $6.38 | $1.06 |
| 5 + cs: | $21.00 | $5.25 | $.88 |

**TECATE & CARTA BLANCA**
**6 packs & 12 packs Mix & Match**

#888996 Tecate Light 24oz Cans
#690934 Tecate 24 oz Cans

| 24 oz. | Case | Can |
|---|---|---|
| Base Price: | $18.99 | $1.58 |
| 3 + cs: | $16.25 | $1.36 |

**STAND ALONE**

#690939 Tecate 16 oz Cans
#46003 Tecate 16 oz 6Pk Cans
#32753 Tecate Light 16 oz Cans

| 16oz | Case | Can |
|---|---|---|
| Base Price: | $23.15 | $.96 |
| 3 – 14 cs: | $21.70 | $ .90 |
| 15 + cs: | $19.00 | $.79 |

**MIX & MATCH WITH DOS EQUIS 4PK CANS**

#16069 Tecate Michelada Diablo Cans

| 24 oz. | Case | Can |
|---|---|---|
| Base Price: | $24.75 | $2.06 |

**STAND ALONE**

**TECATE & CARTA BLANCA 32.0Z BOTTLES**

#690935 Tecate 32 oz Bottles
#690910 Carta Blanca 32 oz Bottles

| 32 oz. | Case | Bottles |
|---|---|---|
| Base Price: | $21.50 | $1.79 |
| 1 + cs: | $17.40 | $1.45 |

**TECATE & CARTA BLANCA 32 oz**
**Mix & Match**

**BEERS OF MEXICO**

#690955 Beers of Mexico Bottle

| 12 oz. | Case | Bottle |
|---|---|---|
| Base Price: | $25.50 | $1.06 |
| 3 - 4 cs: | $24.75 | $1.03 |
| 5 + cs: | $24.00 | $1.00 |

MIX & MATCH

## IMPORTED SPECIALTY BEERS - McHenry Division

### CHINA

Lucky Beer ENLIGHTEND BREW

#### LUCKY BUDDHA

#867261 Lucky Buddha

| 11.16 oz. | Case | 6-Pack | Bottle |
|---|---|---|---|
| Base Price: | $32.00 | $8.00 | $1.33 |
| 3 + cs: | $28.80 | $7.20 | $1.20 |

### INDIA

#### TAJ-MAHAL

#34971 Taj-Mahal Premium Lager

| 11.2 oz. | Case | Bottle |
|---|---|---|
| Base Price: | $31.50 | $1.31 |
| 2+ cs: | $28.00 | $1.17 |

#869094 Taj-Mahal

| 22 oz. | Case | Bottle |
|---|---|---|
| Base Price: | $27.99 | $2.33 |

### IRELAND

MURPHY'S IRISH STOUT

#690339 Murphy's Stout 4 pk Cans

| 14.9 oz | Case | 4 Pack | Can |
|---|---|---|---|
| Base Price: | $26.00 | $4.33 | $1.08 |
| 3 + cs: | $25.00 | $4.17 | $1.04 |

#690340 Murphy's Stout-10 pk Cans

| 14.9 oz | Case | 10 Pack | Can |
|---|---|---|---|
| Base Price: | $28.99 | $14.50 | $1.45 |
| 5 + cs: | $25.00 | $12.50 | $1.25 |

MIX & MATCH

### HAITI

#### PRESTIGE

#39661 Prestige

| 12 oz. | Case | 6-Pack | Bottle |
|---|---|---|---|
| Base Price: | $27.00 | $6.75 | $1.13 |
| 3 +cs: | $25.00 | $6.25 | $1.04 |

### ITALY

BIRRA MORETTI

#### MORETTI

#878111 LAGER

| 11.2 oz. | Case | 6-Pack | Bottle |
|---|---|---|---|
| Base Price: | $29.80 | $7.45 | $1.24 |
| 2 + cs: | $27.00 | $6.75 | $1.13 |

#878118 LA ROSSA

| 11.2 oz. | Case | 6-Pack | Bottle |
|---|---|---|---|
| Base Price: | $31.00 | $7.75 | $1.29 |
| 2 + cs: | $28.00 | $7.00 | $1.17 |

MORETTI Lager & La Rossa 6 pks only
MIX & MATCH

### SINGAPORE

Tiger Beer

#706150 Tiger

| 11.2 oz. | Case | 6-Pack | Bottle |
|---|---|---|---|
| Base Price: | $26.00 | $6.50 | $1.08 |
| 3- 4cs: | $24.00 | $6.00 | $1.00 |
| 5 +cs: | $23.00 | $5.75 | $.96 |

#912195 Tiger Cans

| 16.9 oz. | Case | 4-Pack | Can |
|---|---|---|---|
| Base Price: | $26.00 | $4.33 | $1.08 |
| 3- 4cs: | $24.00 | $4.00 | $1.00 |
| 5 +cs: | $23.00 | $3.83 | |

### JAPAN

SINCE 1876 SAPPORO Imported

#860132 Sapporo

| 12 oz. | Case | 12-Pack | Can |
|---|---|---|---|
| Base Price: | $25.00 | $12.50 | $1.04 |
| 6 + cs: | $21.00 | $10.50 | $.88 |

STAND ALONE

#860137 Sapporo

| 12 oz. | Case | 12-Pack | Bottle |
|---|---|---|---|
| Base Price: | $28.00 | $14.00 | $1.17 |
| 6 + cs: | $24.00 | $12.00 | $1.00 |

STAND ALONE

#860170 Sapporo
#860174 Sapporo Reserve
#860165 Sapporo Premium Black Lager

| 22 oz. | Case | 12-Pack | Can |
|---|---|---|---|
| Base Price: | $31.25 | $15.63 | $2.60 |
| 6+ cs: | $26.85 | $13.43 | $2.24 |

Date: DECEMBER 17 thru DEC 31
STAND ALONE

#860141 Sapporo
#860147 Sapporo Light

| 12 oz. | Case | 6-Pack | Bottle |
|---|---|---|---|
| Base Price: | $29.50 | $7.38 | $1.23 |
| 1cs: | $28.50 | $7.13 | $1.19 |
| 2 + cs: | $25.65 | $6.41 | $1.07 |

#35894 Sapporo

| 16 oz. | Case | 4-Pack | Can |
|---|---|---|---|
| Base Price: | $29.95 | $4.99 | $1.25 |
| 3 + cs: | $25.70 | $4.28 | $1.07 |

#860134 Sapporo

| 20.3 oz. | Case | Bottle |
|---|---|---|
| Base Price: | $25.30 | $2.11 |

## IMPORTED SPECIALTY BEERS - McHenry Division

## JAMAICAN

#455974 RED STRIPE

| 11.2oz. | Case | 6-Pack | Bottle |
|---|---|---|---|
| Base Price: | $23.95 | $5.99 | $1.00 |
| 5-9cs: | $22.45 | $5.61 | $.94 |
| 10 -14cs: | $20.95 | $5.24 | $.87 |
| 15+ cs: | $19.80 | $4.95 | $.83 |

6PACK & 12PACK BOTTLES MIX & MATCH

#455969 RED STRIPE

| 11.2oz. | Case | 12-Pack | Bottle |
|---|---|---|---|
| Base Price: | $23.95 | $11.98 | $1.00 |
| 5-9cs: | $22.45 | $11.23 | $.94 |
| 10 -14cs: | $20.95 | $10.48 | $.87 |
| 15+ cs: | $19.45 | $9.73 | $.81 |

6PACK & 12PACK BOTTLES MIX & MATCH

#456037 RED STRIPE

| 24oz. | Case | Bottle |
|---|---|---|
| Base Price: | $22.95 | $1.91 |
| 3+cs: | $20.95 | $1.75 |

STAND ALONE

#456039 RED STRIPE

| 16oz. | Case | Can |
|---|---|---|
| Base Price: | $22.35 | $.93 |
| 3+cs: | $19.70 | $.82 |

STAND ALONE

## ENGLAND

### NEWCASTLE

#910216 BROWN ALE

| 12 oz. | Case | 6-Pack | Bottle |
|---|---|---|---|
| Base Price: | $28.75 | $7.19 | $1.20 |
| 5+ cs: | $24.00 | $6.00 | $1.00 |

#910217 BROWN ALE

| 12 oz. | Case | 12-Pack | Bottle |
|---|---|---|---|
| Base Price: | $28.75 | $14.38 | $1.20 |
| 5 + cs: | $23.98 | $12.00 | $1.00 |

**STAND ALONE**

#910214 NEWCASTLE BROWN ALE
LOOSE CLUB PACK

| 12oz. | Case | Bottle |
|---|---|---|
| Base Price: | $28.75 | $1.20 |
| 5+cs: | $23.90 | $1.00 |

**MIXES WITH LOOSE DEAL**

#925002 FULLER ESB
#925036 FULLER LONDON PRIDE
#925059 FULLER LONDON PORTER

| 11.2 oz. | Case | 4-Pack | Bottle |
|---|---|---|---|
| Base Price: | $41.95 | $6.99 | $1.75 |
| 3+ cs: | $38.50 | $6.42 | $1.60 |

**FULLER 11.2 OZ**
**MIX & MATCH**

#925065 FULLER VINTAGE ALE

| 16 oz. (12/Case) | Case | Bottle |
|---|---|---|
| Base Price: | $84.00 | $7.00 |

## BELGIUM

### AFFLIGEM

#19965 BLONDE ALE

| 10.1 oz. | Case | 4-Pack | Bottle |
|---|---|---|---|
| Base Price: | $39.00 | $6.50 | $1.63 |
| 2 + cs: | $37.50 | $6.25 | $1.56 |

**STAND ALONE**

## IMPORTED SPECIALTY BEERS - McHenry Division

## GERMANY

### WARSTEINER
The #1 Beer in Germany.

#877917 WARSTEINER DUNKEL
#877144 WARSTEINER OKTOBERFEST
#877136 WARSTEINER PILSNER

| 11.2oz | Case | 12-Pack | Bottle |
|---|---|---|---|
| Base Price: | $27.80 | $13.90 | $1.16 |
| 5-9 cs: | $26.00 | $13.00 | $1.08 |
| 10+ cs: | $24.60 | $12.30 | $1.03 |

#877137 WARSTEINER PILSNER
#877146 WARSTEINER OKTOBERFEST
#877116 WARSTEINER DUNKEL

| 11.2oz | Case | 6-Pack | Bottle |
|---|---|---|---|
| Base Price: | $27.80 | $6.95 | $1.16 |
| 5+ cs: | $26.60 | $6.65 | $1.11 |

**ALL WARSTEINER 6 PK & 12 PK BOTTLES MIX & MATCH**

#877135 WARSTEINER PILSNER CANS

| Loose Cans | Case | Can |
|---|---|---|
| Base Price: | $21.30 | $.89 |
| 10 - 19 cs.: | $19.99 | $.83 |
| 20 + cs: | $16.65 | $.69 |

**WARSTEINER CANS STAND ALONE**

#877138 WARSTEINER PILSNER 5.0L

| 5 Liter. | Case | Unit |
|---|---|---|
| Base Price: | $32.50 | $16.25 |

**STAND ALONE**

#832196 KONIG LUDWIG WEISS

| | Case | 6-Pack | Bottle |
|---|---|---|---|
| Base Price: | $30.75 | $7.69 | $1.28 |
| 1 + cs: | $28.55 | $7.14 | $1.19 |

**KONIG LUDWIG WEISS STAND ALONE**

### PAULANER BIERS
*Munich's First Family Of Beers*

#925466 PAULANER OKTOBERFEST

| 12 oz. | Case | 6-Pack | Bottle |
|---|---|---|---|
| Base Price: | $31.55 | $7.89 | $1.31 |
| 5 + cs: | $28.99 | $7.25 | $1.21 |

#925997 PAULANER WEIZEN RADLER NA
#926473 PAULANER OKTOBERFEST-WEIZEN
#925359 PAULANER HEFE-WEIZEN
#925490 PAULANER LAGER

| 11.2 oz. | Case | 6-Pack | Bottle |
|---|---|---|---|
| Base Price: | $31.55 | $7.89 | $1.31 |
| 5 + cs: | $28.99 | $7.25 | $1.21 |

#925590 PAULANER SALVATOR

| 11.2 oz. | Case | 6-Pack | Bottle |
|---|---|---|---|
| Base Price: | $34.45 | $8.61 | $1.44 |
| 3 + cs: | $30.99 | $7.75 | $1.29\ |

#925474 PAULANER OKTOBERFEST MARZEN
#925477 PAULANER OKTOBERFEST WIESN
#925358 PAULANER HEFE-WEIZEN

| 11.2 oz. | Case | 12-Pack | Bottle |
|---|---|---|---|
| Base Price: | $29.99 | $15.00 | $1.25 |
| 5 + cs: | $25.99 | $13.00 | $1.08 |

**12 oz & 11.2 oz MIX & MATCH**

#31328 FURSTENBERG BLK FOREST PILS

| 11.2 oz. | Case | 6-Pack | Bottle |
|---|---|---|---|
| Base Price: | $31.55 | $7.89 | $1.32 |
| 2 + cs: | $28.99 | $7.25 | $1.21 |

### Hacker-Pschorr
Munich's Beer Since 1417

#925136 HACKER-PSCHORR OCTOBERFEST
#926242 HACKER-PSCHORR WEISSE
#925120 HACKER-PSCHORR MUNICH GOLD

| 12oz/11.2 oz. | Case | 6-Pack | Bottle |
|---|---|---|---|
| Base Price: | $31.55 | $7.89 | $1.31 |
| 5 + cs: | $28.99 | $7.25 | $1.21 |

**12 oz & 11.2 oz MIX & MATCH STAND ALONE**

# Southern Glazer's Wine & Spirits of Maryland, LLC

## Spirits & Wines

2400 Broening Hwy. Suite 105. Baltimore, MD. 21224
Local 410-369-1750 Eastern Shore 800-544-8464
Order Dept 800-886-9463 Fax 410-369-1799 Order Dept Hours of Operation 8:30-4:45 


**BOURBON 6**

ANGELS ENVY 6
CABIN STILL 6
CATSKILL 6
DUKE BOURBON 6
ELIJAH CRAIG 6
EVAN WILLIAMS 6
FIGHTING COCK 6
FIRESTONE & ROBERTSON 6
HENRY MCKENNA 6
JW DANT 6
LARCENY 6
LEXINGTON 6
LOCAL CHOICE 6
MOST RIGHTEOUS 6
OLD FITZGERALD 6
PARKERS HERITAGE 6
RUSSELLS RESERVE 6
WILD TURKEY 6
WILD TURKEY 101 6
WILD TURKEY 81 6
WILD TURKEY RYE 7
BIRD DOG 7
CALUMET FARM 7

**BRANDY - DOMESTIC 7**

CHRISTIAN BROS 7
CORONET 7

**BRANDY - IMPORTED 7**

ASKALON 7
BUSNEL 7
CAPEL PISCO 7
CARDENAL MENDOZA 7
FELIPE II 7
FUNDADOR 7
GRAND PRIX 7
KAPPA PISCO 7
LEPANTO 7
MAGNO TORO 7
ROMATE 7
SAMALENS 7

**COGNAC 7**

ANSAC COGNAC 7
ANTARCTICA 7
D'USSE 7
L GOURMEL 7
LOUIS ROYER 7
NORMANDIN 8

**CORDIALS & COCKTAILS 8**

ABSENTE 8
ALLENS BRANDY 8
ALLENS CORDIALS 8
APEROL 8
ARAK 8
ASKALON 8
AVELLINO 8
AVERNA 8
AVEZE 8
BACARDI CLASSIC CKTL 8
BACARDI RTD 8
BELLE PAIRE 8
BIRD DOG 8
BRAULIO 8
CABO DIABLO 8
CAMPARI 8
CAROLANS 8
CEDILLA 8
CHARTREUSE 8
CHASE 8
CHINCHON 8
CHOCO-LAT 9
CHRISTIAN BROS 9
COMBIER 9
COPA DE ORO 9
CREME YVETTE 9
CRISTAL 9
CYNAR 9
DISTROYA 9
DOM BENEDICTINE 9
DOM CANTON 9
DORDA 9
DUBOUCHETT 9
EDINBURGH 9
EVAN WILLIAMS 9
EVERGLO 9
EVOL 9
FABRIZIA 9
FAIR TRADE SELECTIONS 9
FORBIDDEN SECRET 9
FRANGELICO 9
FULTONS HARVEST 10
GRAND MARNIER 10
GRAND MARNIER CUVEE 10
GRANDE ABSENTE 10
H BARDOUIN 10
HARLEQUIN 10
HEAVENS 10
HOCHSTADTERS 10
HOUSE SPIRITS 10
HOCHSTADTERS 10
HPNOTIQ 10
IRISH MIST 10
JAGERMEISTER 10
LA PINTA 10
LE SUTRA 10
LLORDS 10
MAURICES 10
MR KATZ'S 10
OLD NEW ENGLAND 11
O'MARAS 11
OPAL 11
OUZO 11
OVERBROOK 11
PAMA 11
PELLEGRINO 11
RAMAZZOTTI 11
RINQUINQUIN 11
SABRA 11
SOUTHERN HOST 11
SPRING 44 11
ST ELDER 11
ST GERMAIN 11
STREGA 11
TATRATEA 11
TWENTY GRAND 11
WILD TURKEY 11
X RATED 11
ZAMACA MACA 11
YUZURI YUZU 11

**GIN - DOMESTIC 11**

ASHBYS 11
AVIATION 11
BOSFORD 11
BURNETTS 11
CHIEF GOWANUS 11
DOROTHY PARKER 12
GEORGI 12
KIMNOFF 12
NO 209 12
PERRYS TOT 12
PORTOBELLO ROAD 12
RUBINOFF 12
RUBLE 12
SPRING 44 12

**GIN - IMPORTED 12**

BOMBAY DRY 12
BOMBAY SAPPHIRE 12
BULLDOG 12
COPLEY 12
DARNLEYS VIEW 12
EDINBURGH 12
FIFTY POUNDS 12
MAGELLAN 12
MASTERS SELECTION 12
OXLEY 12

**MEZCAL 12**

CASAMIGOS 12
CLASE AZUL 12
EL SILENCIO 12
ILEGAL MEZCAL 12
SOMBRA 12
WILD SHOT 12
ZIGNUM 12

**MOONSHINE 13**

BELLE ISLE 13
BIRD DOG 13
IRISH GLORY 13
OLE SMOKY 13

**NON ALCOHOLIC - EQUIPMENT 13**

JAGERMEISTER 13

**NON ALCOHOLIC - MIXERS - WATER 13**

AUSTRALIAN BITTERS 13
BADOIT 13
BARBI 13
EVIAN WATERS 13
FEVER TREE MIXERS 13
IL POGGIONE 13
MAJOR PETERS 13
OWENS MIXERS 13
PUSSERS 14

**RUM - DOMESTIC 14**

BACARDI FLAVORED RUMS 14
BACARDI GOLD, SUPERIOR & BLACK 14
BACARDI OAKHEART RUM 14
BACARDI'S FINEST AGED RUM 14
LOCAL CHOICE 14
WHALERS 15

**RUM - IMPORTED 15**

ADMIRAL NELSON 15
APPLETON ESTATE 15
BANKS 15
BLACKHEART 15
BOCA CHICA 15
BOTRAN 15
BURNETTS 15
CARIBAYA 15
CASA MAGDALENA 15
CASTILLO 15
CONTESSA 15
COPACABANA 15
CORUBA 15
HAVANA CLUB 15
J WRAY 15
LEBLON 15
PUSSERS 16
PYRAT 16
RHUM BARBANCOURT 16
RICO BAY RUM 16
RON ATLANTICO 16
RON BARCELO 16
RON ROBERTO 16
RON VIEJO 16
SANTA TERESA 16
SCREECH 16
WRAY & NEPHEW 16

**SCOTCH 16**

ABERFELDY 16
BLACK PRINCE 16
CLUNY 16
CRAIGELLACHIE 16
DEWARS 16
GLENGOYNE 17

GLENGRANT 17
GOLDEN PIPER 17
GRAND MACNISH 17
ML CHAS MACKINLAY 17
OLD SMUGGLERS 17
PIGS NOSE 17
ROYAL BRACKLA 17
SCOTTS 17
SHEEP DIP 17
STORM 17
TAMDHU 17
THE DEVERON 17
THE FEATHERY 17
WEMYSS 17
100 PIPERS 17

**SPECIALTIES 17**

GRAVES 17
KROGSTAD 17
O P ANDERSON 17
TOMBO 17

**TEQUILA 17**

ALMA DE AGAVE 17
AMATE TEQUILA 17
ASTRAL 17
BRIBON 17
CABO WABO 17
CACTUS JACK 17
CAMPEON 17
CASA DRAGONES 17
CASAMIGOS 18
CAZADORES 18
CHAMUCOS 18
CHAVO MALO 18
CLASE AZUL 18
CODIGO 18
CONQUISTADOR 18
CORZO 18
ESPOLON 18
GRAND MAYAN 18
JAJA TEQUILA 18
GRAND MAYAN 19
LIBELULA 19
LOCAL CHOICE 19
LUNAZUL TEQUILA 19
OLD MEXICO 19
PATRON 19
PATRON CITRÓNGE 19
PATRON GRAN 19
PATRON SILVER 19
PATRON TEQUILA 19
PATRON XO 19
PEZ GORDO 19
ROCA PATRON 19
TRES SIETES 19
TWO FINGERS 20
VIDA 20

**VERMOUTH - IMPORTED 20**

CINZANO 20
GONZALES BYASS 20
MARTINI&ROSSI 20
NOILLY PRAT 20

**VODKA - DOMESTIC 20**

AMERICAN STAR 20
AMERICAN HARVEST 20
BURNETTS 20
BURNETTS FLAVORS 20
CATSKILL 20
DEVILS SPRING 21
FIRESTARTER 21
FUZZYS 21
GEORGI FLAVORS 21
GEORGI VODKA 21
GRAND TOURING 21
KAS'TELL VODKA 21
KIMNOFF VODKA 21
LOCAL CHOICE 21
NO 209 21
OCEAN 21
RUBINOFF FLAVORS 21
RUBINOFF VODKA 21
RUBLE VODKA 21
SKYY VODKA 22
SKYY VODKA INFUSIONS 22
SPRING 44 22
VELICOFF VODKA 22

**VODKA - IMPORTED 22**

42 BELOW VODKA 22
50 BLEU 22
BELUGA VODKA 22
CHASE VODKA 22
CHOPIN VODKA 22
DOUBLE CROSS 23
FAIR TRADE SELECTIONS 23
GOLIA VODKA 23
GREY GOOSE 23
GORAL 23
INTEGRE VODKA 23
JEAN MARC 23
KRU 82 23
MAGIC MOMENTS 23
PRIMO 23
PURITY VODKA 23
RAVO 23
TWENTY GRAND VODKA 23
ULTIMAT 23
V 2 VODKA 24
VOGA VODKA 24
VOLI VODKA 24
WASABE 24
YACHT CLUB VODKA 24
ZYR RUSSIAN VODKA 24

**WHISKEY - BLENDED 24**

ADIRONDACK 24
COWBOY 24
HEAVEN HILL 24
MELLOW CORN 24
O'BEGLEY 24
OLE SMOKY 24
PHILADELPHIA 24
STILLHOUSE 24
FIRESTONE & ROBERTSON 24
WILD FLAME 24

**WHISKEY - CANADIAN 24**

CANADIAN REGAL 24
CHYMES 24
FORTY CREEK 24
GRANDE 24
HARWOOD 24

**WHISKEY - DOMESTIC 24**

AFTER DARK 24
ATOMIC RED 24
BALCONES 24
BEACH WHISKEY 24
BERNHEIM 24
BIRD DOG WHISKEY 24
CATSKILL 25
CHICKEN COCK 25
CINERATOR 25
FULL THROTTLE 25
GEORGIA MOON 25
JAILERS 25
SPRING 44 25
WHITETAIL WHISKEY 25

**WHISKEY - IMPORTED 25**

KIKORI 25
NOMAD OUTLAND 25

**WHISKEY - IRISH 25**

DONEGAL EST IRISH WHISKEY 25
IRISH MIST 25
KENNEDY 25
TEELING IRISH WHISKEY 25
THE POGUES 25
WEST CORK 25

**WHISKEY - RYE 25**

ANGELS ENVY 25
CATSKILL 25
COWBOY 25
HOCHSTADTERS 25
PIKESVILLE 25
RAGTIME 25
RITTENHOUSE 25
RUSSELLS RSV 25

**WINE - ARGENTINA 25**

2 COPAS 25
ALTOSUR 25
ASTICA 26
BUDEGUER 26
CALDEN 26
CATALPA 26
CULTIVATE 26
EAGLES ROCK 26
EPICA 26
FILUS 26
FINCA LA LINDA 26
FLICHMAN 26
GAUCHEZCO 26
LUIGI BOSCA 26
MICHEL TORINO 26
MOUNTAIN DOOR 26
NIETO SENETINER 26
RAYMI 26
SERBAL 26
SOLOCONTIGO 26
SOPHENIA 26
TIERRA BRISA 26
TUCUMEN 26

**WINE - AUSTRALIA 26**

ALTOONA HILLS 26
BANROCK STATION 26
BAROSSA VALLEY ESTATE 27
BROKENWOOD 27
CHAMBERS 27
D'ARENBERG 27
EMERI DI BORTOLI 27
FOUR SISTERS 27
FRISK 27
GIANT STEPS 27
GOTHAM 27
GRANT BURGE 27
HARDYS 27
HEWITSON 27
HOUGHTON 27
INNOCENT BYSTANDER 27
JOHN DUVAL 27
KILIKANOON 27
LEEUWIN 28
ONE MILLION CUTTINGS 28
PENLEY ESTATE 28
RED KNOT 28
SHINGLEBACK 28
SHOOFLY 28
TAHBILK 28
TEMPUS TWO 28
TERLATO CHAPOUTIER 28
THE HIDDEN SEA 28
TINTARA 28
TRACKERS CROSSING 28
TWO HANDS 28
VANDENBERG 28
WILLIAM HARDY 28

**WINE - AUSTRIA 28**

EDER 28
GROONER 28
KRACHER 28

WACHAU 28
ZANTHO 28

**WINE - BRAZIL 29**

AURORA CELLARS 29
BRAZILIAN SOUL 29
CASA VALDUGA 29
DON GUERINO 29
MACAW 29
MIOLO FAMILY VYDS 29

**WINE - CALIFORNIA 29**

4 CELLARS 29
ADOBE ROAD 29
ALOFT 29
ALTITUDE PROJECT 29
AMAPOLA CREEK 29
ANDREW MURRAY 29
ANGRY BUNCH 29
ARNOLD PALMER 29
ASYLUM 29
ATLAS PEAK 29
AU BON CLIMAT 29
AU CONTRAIRE 29
AUDELSSA 29
AY CARUMBA 29
B CELLARS 29
BALLETTO 29
BELL VINEYARDS 29
BETTER THAN THAT 29
BEWITCHED 29
BRADFORD MOUNTAIN 29
BUCK SHACK 29
CALLAWAY 29
CANDLE MAGIC 29
CEDAR KNOLL 30
CENSE 30
CHALONE 30
CHARLES KRUG 30
CHARMED 30
CHRISTIAN BROS 30
CIVELLO 30
CK MONDAVI 30
CLENDENEN 30
COASTAL RIDGE 30
COLBY 30
CONCRETE 30
COUP DE GRACE 30
CR CELLARS 30
CULTIVATE 30
CURIOUS BEASTS 30
DALLIANCE 30
DANIEL COHN 30
DARCIE KENT 30
DAVID BRUCE 30
DEARLY BELOVED 31
DISCOVERIES 31
DOM LAURIER 31
E11EVEN 31
E16 WINE CO 31
EDUCATED GUESS 31
EHLERS ESTATE 31
ENTWINE 31
EOS 31
EPISODE 31
FARM NAPA VALLEY 31
FAUST 31
FERRARI CARANO 31
FIFTY SHADES OF GREY 31
FIREFALL 31
FIRESTONE VYD 31
FLO 32
FLOWERS 32
FOG CREST 32
FOG THEORY 32
FUCHSIA 32
GARNET 32
GARY FARRELL 32
GEYSER PEAK 32
GIRASOLE 32
GRACE FAMILY 32
GRANT BURGE 32
GRAVITY HILLS 32
HANNA 32
HARASZTHY 32
HARLOW RIDGE 32
HAYES RANCH 32
HEALDSBURG RCHS 32
HIGH ROLLER 33
HIGHER GROUND 33
HUNT & RYDE 33
HYPOTHESIS 33
ILLUMINATION 33
JACKS HOUSE 33
JAM CLRS 33
JARHEAD 33
JOHN ANTHONY 33
JUSTIN 33
JW MORRIS 33
KAPCSANDY 33
LADERA 33
LANDMARK 33
LAZY CREEK 33
LEVIATHAN 33
LINCOURT 33
LOST ANGEL 33
LUNA VINEYARDS 33
LUNATIC 33
MASUT 33
MAYACAMAS 33
MONIKER 33
MOONE TSAI 33
MURRIETA'S WELL 34
NAPA RIDGE 34
NICKLAUS 34
ONEHOPE 34
OUTLOT 34
PALI 34
PALMAZ 34
PARDUCCI 34
PASO HILLS 34
PAUL DOLAN VINEYARDS 34
PETERSON 34
PILLOW ROAD 34
PKNT 34
PLAYTIME 34
POPCORN 34
POPPY 34
PURPLE HEART 34
QUINTESSA 34
RANCHO SISQUOC 35
RASHI 35
RDLR THE MAGICIAN 35
ROCHIOLI 35
ROTTA 35
ROW ELEVEN 35
RUSACK 35
SAGE 35
SALMON CREEK 35
SALVATION 35
SCHUCKS 35
SHANNON RIDGE 35
SIOT 35
SIP 35
SKETCHBOOK 35
SONOMA OAKS 35
STICKYBEAK 35
STRATTON LUMMIS 35
SUMMERLAND 35
TANGLEY OAKS 35
TERLATO VYD 35
THE MAGICIAN 36
THE NTH DEGREE 36
THE RIDDLER 36
THE SUPPER CLUB 36
THE WINE WITH NO NAME 36
THE WINERY SF 36
TIMERBLINE 36
TOWER 15 36
TWISTED CEDAR 36
UNFILTERED BLONDE 36
VIGILANCE 36
VINE CLIFF 36
VML 36
WATLLE CREEK 36
WAYNE GRETZKY 36
WEINSTOCK 36
WENTE ESTATE GROWN 36
WENTE SINGLE VINEYARD 36
WENTE SMALL LOT 36
WHETSTONE 36
WIND GAP 36
WINES FOR DUMMIES 36
WINES THAT ROCK 36
WOLFGANG PUCK 36
XYZIN 37
ZIG ZAG ZIN 37
ZINPHOMANIAC 37

**WINE - CANADA 37**

PELLER ESTATE 37

**WINE - CHILE 37**

1865 37
35 SOUTH 37
9 LIVES 37
ALFIN 37
ARMADOR 37
CASTILLO MOLINA 37
CULTIVATE 37
DAKOR 37
EPICA 37
GATO NEGRO 37
HOUSE WINE 37
LOMA LARGA 37
NEYEN 37
ORZADA 37
PRIMUS 37
RITUAL 37
SANAMA 37
TERRA ANDINA 37
VERAMONTE 38

**WINE - FRANCE 38**

1749 38
BAD BABY 38
BERTRAND 38
BERNHARD 38
BERTRAND 38
BILLAUD SIMON 38
BIRTHDAY CAKE 38
BOUCHARD 38
CH DE CAZENOVE 39
CH DE MALEGIN 39
CH LEOVILLE 39
CH LES TROIS CROIX 39
CH REDORTIER 39
CH ST SULPICE 39
CHAPOUTIER 39
CHATEAU DE SOURS 39
CHATEAU FUISSE 39
CHATEAU GRAND VILLAGE 39
CHATEAU MONT REDON 39
CHT CARBONNIEUX 39
CHT DE LA ROCHE 39
CHT DE LA TOUR 39
CHT DE MARSANNAY 39
CHT DE MEURSAULT 39
CHT DE PONCIE 39
CHT D'ESCLANS 39
CHT LA RABOTINE 40
CHT MOUTON ROTHSCHILD 40
CHT VAL JOANIS 40
CIRQUE DU SOLEIL 40
CLOS DE NOUYS 40
COLLET R CHABLIS 40
DOM BONSERINE 40
DOM DE NIZAS 40
DOM LABRUYERE 40

DOM RAIFAULT 40
DOMAINE DE NIZAS 40
DUBOEUF 40
DUBONNET 40
ESPRIT 40
FAIVELEY 40
FEVRE CHABLIS 41
HECHT & BANNIER 41
HUGEL 41
ICE CREAM CLRS 41
J J VINCENT 41
JABOULET 41
JOLIVET 41
LA FLEUR D'AMELIE 42
LA POULE 42
LABET FRANCOIS 42
LABET PIERRE 42
LE CAPRICE 42
LE MAZET DE SALLELES 42
LE POUSSIN 42
LECHENEAUT 42
LEFLAIVE O 42
LES HOSPICES 42
LUCIEN ALBRECHT 42
MAISON BELLE CLAIRE 42
MAISON L'ENVOYE 42
MATHILDE 42
MOREAU C 42
MOUTON CADET 42
NORMANDIN MERCER 42
PIERRE HENRI GADAIS 42
POTEL AVIRON 42
POTEL N 42
PRIEUR J 42
QUINTESSENCE 42
RESERVE BERTRANDS 43
ROC DE CHATEAUVIEUX 43
ROUSSEAU 43
SACHACHINE 43
SCHIEFERKOPF 43
STEPHANE AVIRON 43
THE PALM BY WHISPERING ANGEL 43
TRENEL 43
URBAN PROVENCE 43
VANDERPUMP 43
VIDAL FLEURY 43
VILLA PONCIAGO 43

**WINE - GERMANY 43**

50 DEGREE 43
ANDREAS DIEHL 43
BLUE NUN 43
DREAMS 43
EGON MULLER 43
OH SCHIST 43
SCHONBORN 43
ST LUDWIN 43
STONE FRUIT 43

**WINE - GREECE 43**

ACHAIA CLAUSS 43

**WINE - HUNGARY 43**

CHT DERESZLA 43

**WINE - IDAHO 43**

STE CHAPELLE 43
WILD MEADOWS 43

**WINE - ISRAEL 44**

ALEXANDER 44
BARKAN 44
CARMEL 44
CASTEL 44
FLAM 44
GAMLA 44
MONTEFIORE 44
MOUNT TABOR 44
OR HAGANUZ 44
PSAGOT 44
SHILOH 44
TABOR ADAMA 44
TULIP 44
YATIR 44
ZMORA 44

**WINE - ITALY 44**

642 44
ABBONNA 44
ALTA MORA 44
ANSELMI 44
BARBI 44
BERSANO 45
CA BIANCA 45
CA DONINI 45
CA MONTINI 45
CALDORA 45
CANEI 45
CANTINA CELLARO 45
CAPEZZANA 45
CASALEO 45
CAST MONACI 45
CASTELLO DI MONSANTO 45
CAVICCHIOLI 45
COLI VILLA 45
DA LUCA 45
DANZANTE 45
DECUGNANO DEI BARBI 45
DEL VENTO 45
DELIBORI 45
DOGLIOTTI 45
DUCA CASTELMONTE 45
DUCAROSSO 45
EMPORIUM 45
ESPERTO 45
FAMIGLIA MARRONE 45
FARMERS OF WINE 45
FEUDI DI SAN GREGORIO 45
FEUDI SAN GREGORIO 46
FOLONARI 46
FORTETO D LUJA 46
FRESCOBALDI 46
GAJA 46
GAJA CAMARCANDA 47
GEMMA DI LUNA 47
GHIZZANO 47
GIANFRANCO BOVIO 47
GIORGIO & GIANNI 47
GOTTO DEL SOLE 47
GRU 47
HOFSTATTER 47
IL BRUNONE 47
IL MACCHIONE 47
IL POGGIONE 47
LA CHIARA 47
LA GIUVA 47
LA SCOLCA 47
LADY LOLA 47
LE CHIUSE 47
LE RAGOSE 47
LIGNUM 47
LIVIO FELLUGA 47
LOMBARDO 47
LUNA DI LUNA 47
LUNGAROTTI 48
LUPINO 48
MARCHESI DI BAROLO 48
MELINI 48
MAZZONI 48
MELINI 48
MINEO 48
MONROSSO 48
MONTEBALDO 48
NINO NEGRI 48
OGIO 48
PELLEGRINO 48
PERTINACE 48
PICCINI 48
PINNACOLI 48
POGGIOTONDO 48
RAPITALA 49
RASHI 49
RE MANFREDI 49
RECCHIA 49
RED FIRE 49
ROCCA SVEVA 49
SAN LEONINO 49
SANTI 49
SARACCO 49
SICALIA 49
SPASSO 49
STLTO 49
TERLATO 49
TXT CELLARS 49
VALIANO 49
VARVAGLIONE 49
VESEVO 49
VIGNETI SALENTO 49
VILLA DEL BORGO 49
VILLA PUCCINI 49
VILLADORIA 49
VOGA 49
ZACCAGNINI 49

**WINE - JAPAN 50**

G FIFTY 50
G GENSHU 50
GEKKEIKAN 50
KIBO SAKE 50
MOMOKAWA SAKE 50
MOONSTONE SAKE 50
MOMOKAWA SAKE 50
MOONSTONE SAKE 50
MOMOKAWA SAKE 50
MOONSTONE SAKE 50
MURAI SAKE 50
SAKEMOTO SAKE 50
TY KU 50
YOSHINOGAWA 50

**WINE - MARYLAND 50**

ST MICHAELS 50

**WINE - MISSOURI 50**

ELS 50

**WINE - NEW YORK 51**

BULLY HILL 51
RASHI 51

**WINE - NEW ZEALAND 51**

ATA RANGI 51
CHATEAU CRISP 51
FRAMINGHAM 51
GLAZEBROOK 51
GREYWACKE 51
HARBOR TOWN 51
HAY MAKER 51
INNOCENT BYSTANDER 51
MAKARA 51
MUD HOUSE 51
OYSTER BAY 51
PETER YEALANDS 51
RIBBONWOOD 51
WAIPARA HILLS 51
WAIRAU RIVER 51
YEALANDS 51

**WINE - NORTH CAROLINA 51**

BILTMORE 51

**WINE - OREGON 51**

46 DIAMONDS 51
BEAUX FRERES 51
BENTON LANE 51
BRIDGEVIEW VINEYARDS 52
EOLA HILLS 52
FIRE & FLOOD 52
MAISON L'ENVOYE 52

MARION FIELD 52
OFF CENTRE 52
PACIFICA 52
PINO CELLARS 52
STRAIGHT SHOOTER 52
THE HARRISON 52
THE MARION 52

**WINE - PENNSYLVANIA 52**

CHADDSFORD 52

**WINE - PORTUGAL 52**

CASALEIRO 52
CASTELLO D'ALBA 52
CHURCHILLS ESTATES 52
HERDADE DO PESO 52
MATEUS 52
OSBORNE 52
QUINTA DE AZEVEDO 52
SILK & SPICE 52

**WINE - SLOVAKIA 52**

EGON MULLER 52

**WINE - SOUTH AFRICA 52**

ANTHONJ RUPERT 52
ANTHONYJ RUPERT 52
DURBANVILLE 52
ERNIE ELS 52
FABLE MTN VYDS 52
FLAGSTONE 52
GUARDIAN PEAK 52
MANDELA 52
NEDERBURG 53
PLACE IN THE SUN 53
PROTEA 53
RUST EN VREDE 53
SILKBUSH 53
TWO OCEANS 53

**WINE - SPAIN 53**

ALTOZANO 53
BERONIA 53
CAPCANES 53
CASA PRIMICIA 53
CASTRO MARTIN 53
CH DU SEUIL 53
EL COTO 53
ENCANTO 53
ESPANOLAS 53
GONZALES BYASS 53
GONZALEZ BYASS 53
GONZALES BYASS 53
HARVEYS 53
JELLYBEAN VYDS 53
LO NUEVO 53
LOVELLI 53
LUSCO 53
LVP 54
MARCO ABELLA 54
MARQUES DE RISCAL 54
MAS BUSCADOS 54
MAXIMO 54
MONTECILLO 54
ONTANON 54
OSBORNE 54
POMPITA 54
REAL SANGRIA 54
SIGLO 54
SLICES 54
SOLERA 54
SPANISH VINES 54
TIO PEPE 54
VALCANTARA 54
VINA BROCO 54
VINAS DEL VERO 54

**WINE - SPARKLING - ARGENTINA 54**

LUIGI BOSCA 54

**WINE - SPARKLING - AUSTRALIA 54**

INNOCENT BYSTANDER 54
SHINGLEBACK 54

**WINE - SPARKLING - BRAZIL 54**

CASA VALDUGA 54

**WINE - SPARKLING - CALIFORNIA 54**

CARNAVAL 54
DOM LAURIER 54
JAM CLRS 54
MORENO 55
ONEHOPE 55
ROCAR 55
SALMON CREEK 55

**WINE - SPARKLING - FRANCE 55**

ARMAND DE BRIGNAC 55
BEAU JOIE 55
BERTRAND 55
CHAMPAGNE ROYAL 55
CHAMPAGNE VOLLEREAUX 55
CHT DE BLIGNY 55
DIRLER-CADE 55
DUVAL-LEROY 55
F ROCKEFELLER AND SONS 55
GRATIEN & MEYER 55
HENRIOT 55
JJ VINCENT 55
LAURENT PERRIER 55
LUCIEN ALBRECHT 55
NOBLE LEGACY 55
PIERRE CHAINIER 55
POL ROGER 55

**WINE - SPARKLING - GERMANY 55**

BLUE NUN 55

**WINE - SPARKLING - ITALY 56**

071 56
ALBERTO NANI 56
AMOR DI AMANTI 56
BELLENDA 56
BERLUCCHI 56
BOLLICINI 56
CANEI 56
CAVICCHIOLI 56
DA LUCA 56
FEUDI SAN GREGORIO 56
FRESCOBALDI 56
GAIDA 56
GEMMA DI LUNA 56
GIULIANA 56
IL PROSECCO 56
LA SCOLCA 56
LAMBERTI 56
MARTINI&ROSSI 56
MARTINI & ROSSI 56
MARTINI&ROSSI 56
MIONETTO 56
NINO FRANCO 56
PARINI 56
PICCINI 56
RUGGERI 57
VOGA 57

**WINE - SPARKLING - SPAIN 57**

PERE VENTURA 57
VILLARNAU 57

**WINE - SPARKLING - WASHINGTON 57**

HOUSE WINE 57

**WINE - SPARKLING -GERMANY 57**

HENKELL 57

**WINE - WASHINGTON 57**

BACKPACK WINE 57
CANOE RIDGE 57
CHOCOLATE SHOP 57
DISASTROUS BY NATURE 57
FISH HOUSE 57
GOOSE RIDGE 57
GRAVEL BAR 57
HOUSE WINE 57
PENDULUM 57
PRECEPT BRANDS SELECTIONS 57
STEAK HOUSE 57
STONECAP 57
TALL SAGE 58
TOBY TYLOR 58
UNDAUNTED 58
WASHINGTON HILLS 58
WATERBROOK 58
WILDER 58

**Conditions of Sale 58**

## BOURBON

### ANGELS ENVY

**BOURBON 86P**

| Item # | Pack | Size | Case | Btl | PO |
|---|---|---|---|---|---|
| 404725 | 6 | 750ML | 220.98 | 36.83 | |

### CABIN STILL

**BOURBON 80P**

| Item # | Pack | Size | Case | Btl | PO |
|---|---|---|---|---|---|
| 11376 | 6 | 1.75L | 85.44 | 14.24 | |
| | | 1CS | 80.94 | 13.49 | **4.50** |
| 11377 | 12 | 1.0L | 98.88 | 8.24 | |
| | | 1CS | 89.88 | 7.49 | **9.00** |

### CATSKILL

**BBN MOST RIGHTEOUS 85P**

| Item # | Pack | Size | Case | Btl | PO |
|---|---|---|---|---|---|
| 408214 | 6 | 750ML | 197.96 | 32.99 | |
| | | 1CS | 179.96 | 29.99 | **18.00** |
| | | 2CS | 173.96 | 28.99 | **24.00** |

### DUKE BOURBON

**SMALL BATCH 88P**

| Item # | Pack | Size | Case | Btl | PO |
|---|---|---|---|---|---|
| 361247 | 6 | 750ML | 195.51 | 32.59 | |
| | | 1CS | 177.73 | 29.62 | **17.78** |

### ELIJAH CRAIG

**12YR BARREL PROOF**

| Item # | Pack | Size | Case | Btl | PO |
|---|---|---|---|---|---|
| 80838 | 3 | 750ML | 128.97 | 42.99 | |

**SM BATCH 94P**

| Item # | Pack | Size | Case | Btl | PO |
|---|---|---|---|---|---|
| 409269 | 6 | 1.75L | 274.56 | 45.76 | |
| | | 1CS | 268.56 | 44.76 | **6.00** |
| | | 3CS | 260.82 | 43.47 | **13.74** |
| | | 5CS | 247.08 | 41.18 | **27.48** |
| 409268 | 12 | 750ML | 287.88 | 23.99 | |
| | | 1CS | 278.88 | 23.24 | **9.00** |
| | | 3CS | 269.88 | 22.49 | **18.00** |
| | | 5CS | 260.88 | 21.74 | **27.00** |
| 900751 | 12 | 375ML | 184.08 | 15.34 | |
| | | 3BT | | 13.34 | **2.00** |
| | | 1CS | 135.96 | 11.33 | **48.12** |

### EVAN WILLIAMS

**ALL ITEMS & SIZES MIX & MATCH**

**1783 86P**

| Item # | Pack | Size | Case | Btl | PO |
|---|---|---|---|---|---|
| 40613 | 6 | 1.75L | 139.15 | 23.19 | |
| | | 1CS | 134.35 | 22.39 | **4.80** |
| 40616 | 12 | 750ML | 166.06 | 13.84 | |
| | | 1CS | 156.80 | 13.07 | **9.26** |

**BLACK LABEL 86P**

| Item # | Pack | Size | Case | Btl | PO |
|---|---|---|---|---|---|
| 25099 | 6 | 1.75L | 125.94 | 20.99 | |
| | | 1CS | 119.94 | 19.99 | **6.00** |
| | | 5CS | 113.94 | 18.99 | **12.00** |
| 1014 | 12 | 1.0L | 149.88 | 12.49 | |
| | | 1CS | 137.88 | 11.49 | **12.00** |

**12/750ML**

**25103 BLACK LABEL 86P**

**3540 BLACK LABEL 86P PET**

| | | | | | |
|---|---|---|---|---|---|
| | 12 | 750ML | 137.88 | 11.49 | |
| | | 1CS | 131.88 | 10.99 | **6.00** |
| | | 5CS | 125.88 | 10.49 | **12.00** |

**BLACK LABEL 86P PET**

| Item # | Pack | Size | Case | Btl | PO |
|---|---|---|---|---|---|
| 342406 | 24 | 375ML | 119.76 | 4.99 | |
| 342408 | 48 | 200ML | 143.52 | 2.99 | |

**BLACK LABEL 86P**

| Item # | Pack | Size | Case | Btl | PO |
|---|---|---|---|---|---|
| 326525 | 48 | 100ML | 95.52 | 1.99 | |

**BLACK LABEL 86P 12/10PK**

| Item # | Pack | Size | Case | Btl | PO |
|---|---|---|---|---|---|
| 179949 | 12 | 50ML | 92.40 | 7.70 | |
| | | 1CS | 64.80 | 5.40 | **27.60** |

**GREEN LABEL 80P**

| Item # | Pack | Size | Case | Btl | PO |
|---|---|---|---|---|---|
| 13583 | 6 | 1.75L | 101.94 | 16.99 | |
| 13584 | 12 | 1.0L | 115.92 | 9.66 | |
| 40598 | 12 | 750ML | 103.92 | 8.66 | |

**SINGLE BARREL 86P**

| Item # | Pack | Size | Case | Btl | PO |
|---|---|---|---|---|---|
| 139 | 6 | 750ML | 140.70 | 23.45 | |
| | | 2CS | 127.98 | 21.33 | **12.72** |
| | | 3CS | 119.94 | 19.99 | **20.76** |

**WHITE LABEL LBL 100P**

| Item # | Pack | Size | Case | Btl | PO |
|---|---|---|---|---|---|
| 29860 | 6 | 1.75L | 134.35 | 22.39 | |
| 64975 | 12 | 750ML | 152.22 | 12.69 | |
| | | 1CS | 138.37 | 11.53 | **13.85** |

### FIGHTING COCK

**BOURBON 6YR 103P**

| Item # | Pack | Size | Case | Btl | PO |
|---|---|---|---|---|---|
| 43517 | 6 | 1.75L | 158.34 | 26.39 | |
| 43519 | 12 | 750ML | 155.88 | 12.99 | |

### FIRESTONE & ROBERTSON

**TX STRAIGHT BOURBON 90**

| Item # | Pack | Size | Case | Btl | PO |
|---|---|---|---|---|---|
| 448385 | 6 | 750ML | 208.84 | 34.81 | |
| | | 1CS | 204.40 | 34.07 | **4.44** |

### HENRY MCKENNA

**BOURBON 80P**

| Item # | Pack | Size | Case | Btl | PO |
|---|---|---|---|---|---|
| 1688 | 6 | 1.75L | 110.34 | 18.39 | |
| 42488 | 12 | 750ML | 107.88 | 8.99 | |

**SINGLE BRL 100**

| Item # | Pack | Size | Case | Btl | PO |
|---|---|---|---|---|---|
| 11816 | 6 | 750ML | 161.49 | 26.92 | |
| | | 30CS | 149.49 | 24.92 | **12.00** |

### JW DANT

**BOURBON 100P**

| Item # | Pack | Size | Case | Btl | PO |
|---|---|---|---|---|---|
| 4416 | 6 | 1.75L | 134.94 | 22.49 | |
| 7187 | 12 | 750ML | 140.76 | 11.73 | |

### LARCENY

**VERY SP SM BATCH 92P**

| Item # | Pack | Size | Case | Btl | PO |
|---|---|---|---|---|---|
| 320823 | 6 | 1.75L | 224.94 | 37.49 | |
| | | 1CS | 202.44 | 33.74 | **22.50** |
| 320822 | 6 | 1.0L | 134.94 | 22.49 | |
| | | 1CS | 125.94 | 20.99 | **9.00** |
| 320821 | 6 | 750ML | 124.94 | 20.82 | |
| | | 1CS | 115.94 | 19.32 | **9.00** |
| | | 2CS | 111.44 | 18.57 | **13.50** |

**VERY SP SM BATCH10/12**

| Item # | Pack | Size | Case | Btl | PO |
|---|---|---|---|---|---|
| 379216 | 10 | 50ML | 232.80 | 23.28 | |
| | | 1CS | 194.40 | 19.44 | **38.40** |

### LEXINGTON

**BOURBON 86P**

| Item # | Pack | Size | Case | Btl | PO |
|---|---|---|---|---|---|
| 324105 | 6 | 750ML | 173.94 | 28.99 | |
| | | 1CS | 168.80 | 28.13 | **5.14** |
| 324103 | 12 | 200ML | 97.96 | 8.16 | |
| | | 1BT | | 7.49 | **0.67** |

### LOCAL CHOICE

**BLACK CHERRY 90P**

| Item # | Pack | Size | Case | Btl | PO |
|---|---|---|---|---|---|
| 327468 | 12 | 1.0L | 264.60 | 22.05 | |
| 340886 | 12 | 750ML | 239.88 | 19.99 | |

### MOST RIGHTEOUS

**BOURBON 85P**

| Item # | Pack | Size | Case | Btl | PO |
|---|---|---|---|---|---|
| 340253 | 12 | 375ML | 275.93 | 22.99 | |
| | | 1BT | | 20.83 | **2.16** |
| | | 1CS | 250.00 | 20.83 | **25.93** |
| | | 2CS | 240.00 | 20.00 | **35.93** |

### OLD FITZGERALD

**BOURBON 11YR 100P**

| Item # | Pack | Size | Case | Btl | PO |
|---|---|---|---|---|---|
| 912526 | 3 | 750ML | 248.09 | 82.70 | |

**BOURBON 9YR 100**

| Item # | Pack | Size | Case | Btl | PO |
|---|---|---|---|---|---|
| 917711 | 3 | 750ML | 202.48 | 67.49 | |

### PARKERS HERITAGE

**BBN CURACAO 110**

| Item # | Pack | Size | Case | Btl | PO |
|---|---|---|---|---|---|
| 917713 | 3 | 750ML | 202.48 | 67.49 | |

### RUSSELLS RESERVE

**ALL ITEMS & SIZES MIX & MATCH**

**BBN 10YR 90P**

| Item # | Pack | Size | Case | Btl | PO |
|---|---|---|---|---|---|
| 396669 | 6 | 750ML | 197.94 | 32.99 | |
| | | 2CS | 179.94 | 29.99 | **18.00** |

**BBN 2002 114.6P**

| Item # | Pack | Size | Case | Btl | PO |
|---|---|---|---|---|---|
| 913370 | 3 | 750ML | 569.97 | 189.99 | |

**RYE SB 104P**

| Item # | Pack | Size | Case | Btl | PO |
|---|---|---|---|---|---|
| 396385 | 6 | 750ML | 285.56 | 47.59 | |

**SINGEL BARREL 110P**

| Item # | Pack | Size | Case | Btl | PO |
|---|---|---|---|---|---|
| 416507 | 6 | 750ML | 263.12 | 43.85 | |
| | | 2CS | 257.94 | 42.99 | **5.18** |
| | | 13CS | 251.94 | 41.99 | **11.18** |

### WILD TURKEY

**ALL ITEMS & SIZES MIX & MATCH**

**KY SPIRIT SBRL 101P**

| Item # | Pack | Size | Case | Btl | PO |
|---|---|---|---|---|---|
| 322037 | 6 | 750ML | 261.54 | 43.59 | |
| | | 5CS | 251.96 | 41.99 | **9.58** |

**LONGBRANCH 86**

| Item # | Pack | Size | Case | Btl | PO |
|---|---|---|---|---|---|
| 906512 | 6 | 750ML | 185.94 | 30.99 | |
| | | 3BT | | 29.99 | **1.00** |
| | | 1CS | 170.70 | 28.45 | **15.24** |

**MASTERS KEEP REVIVAL 101P**

| Item # | Pack | Size | Case | Btl | PO |
|---|---|---|---|---|---|
| 906965 | 6 | 750ML | 689.94 | 114.99 | |

**RARE BREED BBN 116.8P**

| Item # | Pack | Size | Case | Btl | PO |
|---|---|---|---|---|---|
| 463593 | 6 | 750ML | 239.94 | 39.99 | |
| | | 1BT | | 38.99 | **1.00** |

### WILD TURKEY 101

**BOURBON 101P**

| Item # | Pack | Size | Case | Btl | PO |
|---|---|---|---|---|---|
| 411651 | 6 | 1.75L | 225.54 | 37.59 | |
| | | 1CS | 215.94 | 35.99 | **9.60** |
| | | 3CS | 206.36 | 34.39 | **19.18** |
| | | 5CS | 196.76 | 32.79 | **28.78** |
| 411637 | 12 | 1.0L | 359.88 | 29.99 | |
| | | 1BT | | 27.49 | **2.50** |
| | | 1CS | 311.93 | 25.99 | **47.95** |

**12/750ML**

**411640 BOURBON 101P**

**411642 BOURBON 101P PET**

| | | | | | |
|---|---|---|---|---|---|
| | 12 | 750ML | 260.88 | 21.74 | |
| | | 1CS | 239.93 | 19.99 | **20.95** |
| | | 3CS | 212.21 | 17.68 | **48.67** |

**BOURBON 101P FLASK**

| Item # | Pack | Size | Case | Btl | PO |
|---|---|---|---|---|---|
| 411652 | 12 | 375ML | 143.93 | 11.99 | |
| | | 1CS | 107.93 | 8.99 | **36.00** |
| | | 1CS | 107.93 | 8.99 | **36.00** |
| | | 3CS | 95.93 | 7.99 | **48.00** |

**BOURBON 101P ROUND**

| Item # | Pack | Size | Case | Btl | PO |
|---|---|---|---|---|---|
| 411636 | 12 | 375ML | 143.93 | 11.99 | |
| | | 1CS | 107.93 | 8.99 | **36.00** |
| | | 3CS | 95.93 | 7.99 | **48.00** |
| | | 3CS | 95.93 | 7.99 | **48.00** |

**BOURBON 101P FLASK**

| Item # | Pack | Size | Case | Btl | PO |
|---|---|---|---|---|---|
| 411643 | 24 | 200ML | 191.86 | 7.99 | |
| | | 1CS | 176.02 | 7.33 | **15.84** |
| | | 3CS | 159.94 | 6.66 | **31.92** |
| 411646 | 24 | 100ML | 104.02 | 4.33 | |
| | | 1CS | 95.86 | 3.99 | **8.16** |
| | | 1CS | 95.86 | 3.99 | **8.16** |

**BOURBON 101P 12/10PK PET**

| Item # | Pack | Size | Case | Btl | PO |
|---|---|---|---|---|---|
| 320973 | 12 | 50ML | 358.80 | 29.90 | |
| | | 1CS | 279.60 | 23.30 | **79.20** |
| | | 3CS | 238.80 | 19.90 | **120.00** |

### WILD TURKEY 81

**BOURBON 81P**

| Item # | Pack | Size | Case | Btl | PO |
|---|---|---|---|---|---|
| 411657 | 6 | 1.75L | 185.96 | 30.99 | |
| | | 1CS | 159.96 | 26.66 | **26.00** |
| | | 3CS | 143.94 | 23.99 | **42.02** |
| | | 5CS | 139.14 | 23.19 | **46.82** |
| 411656 | 12 | 1.0L | 299.93 | 24.99 | |
| | | 1BT | | 23.99 | **1.00** |
| | | 1CS | 251.88 | 20.99 | **48.05** |
| 411659 | 12 | 750ML | 203.93 | 16.99 | |
| | | 1CS | 182.28 | 15.19 | **21.65** |
| | | 3CS | 175.08 | 14.59 | **28.85** |

| Item # | Pack | Size | Case | Btl | PO |
|---|---|---|---|---|---|
| **WILD TURKEY RYE** | | | | | |
| **RYE BOURBON 101P** | | | | | |
| 411653 | 6 | 1.0L | 191.94 | 31.99 | |
| | | 1BT | | 30.97 | **1.02** |
| | | 1CS | 172.74 | 28.79 | **19.20** |
| **RYE BOURBON 81P** | | | | | |
| 411660 | 12 | 750ML | 239.93 | 19.99 | |
| | | 1CS | 215.93 | 17.99 | **24.00** |
| **BIRD DOG** | | | | | |
| ALL ITEMS & SIZES MIX & MATCH | | | | | |
| **SELECT STOCK 80P** | | | | | |
| 475575 | 6 | 1.75L | 221.94 | 36.99 | |
| | | 1CS | 215.94 | 35.99 | **6.00** |
| | | 3CS | 199.94 | 33.32 | **22.00** |
| 475658 | 6 | 750ML | 125.94 | 20.99 | |
| | | 1CS | 119.94 | 19.99 | **6.00** |
| | | 3CS | 111.08 | 18.51 | **14.86** |
| **SMALL BATCH 86P** | | | | | |
| 413784 | 6 | 750ML | 173.94 | 28.99 | |
| | | 1CS | 168.80 | 28.13 | **5.14** |
| **VERY SM BATCH 10YR 90P** | | | | | |
| 442419 | 6 | 750ML | 311.94 | 51.99 | |
| | | 1CS | 302.12 | 50.35 | **9.82** |
| **BOURBON 80P** | | | | | |
| 346906 | 24 | 200ML | 134.96 | 5.62 | |
| | | 1BT | | 5.19 | **0.43** |
| **CALUMET FARM** | | | | | |
| **6/750ML** | | | | | |
| **380414 BBN 86 W/KY DERBY GLS** | | | | | |
| **478595 BBN SGL BRL 10YR 92P** | | | | | |
| ALL ITEMS & SIZES MIX & MATCH | | | | | |
| **345950 BOURBON 86P** | | | | | |
| | 6 | 750ML | 263.94 | 43.99 | |
| | | 1CS | 257.78 | 42.96 | **6.16** |
| **BBN SGL RACK BLACK 94P** | | | | | |
| 909120 | 6 | 750ML | 443.94 | 73.99 | |
| | | 1CS | 435.44 | 72.57 | **8.50** |
| **SGL RACK BLACK 92P** | | | | | |
| 476255 | 6 | 750ML | 353.94 | 58.99 | |
| | | 1CS | 346.70 | 57.78 | **7.24** |
| **BRANDY - DOMESTIC** | | | | | |
| **CHRISTIAN BROS** | | | | | |
| SEE HEAVEN HILL FAMILY PLAN PAGE | | | | | |
| **6/1.75L** | | | | | |
| **48268 AMBER 80P** | | | | | |
| **49538 FROST WHT 70** | | | | | |
| | 6 | 1.75L | 101.94 | 16.99 | |
| **12/1.0L** | | | | | |
| **48264 AMBER 80P** | | | | | |
| **48277 AMBER 80P BAR** | | | | | |
| | 12 | 1.0L | 115.44 | 9.62 | |
| **12/750ML** | | | | | |
| **48265 AMBER 80P** | | | | | |
| **49540 FROST WHT 70** | | | | | |
| | 12 | 750ML | 105.48 | 8.79 | |
| | | 1CS | 91.92 | 7.66 | **13.56** |
| **12/750ML** | | | | | |
| **404111 APPLE 70** | | | | | |
| **300204 HONEY LIQ 70P** | | | | | |
| **366141 PEACH HARV 70P** | | | | | |
| | 12 | 750ML | 105.48 | 8.79 | |
| | | 12BT | | 7.99 | **0.80** |
| **24/375ML** | | | | | |
| **61581 AMBER 80P** | | | | | |
| **49541 FROST WHT 70** | | | | | |
| | 24 | 375ML | 98.88 | 4.12 | |
| **12/375ML** | | | | | |
| **48266 AMBER 80P** | | | | | |
| **90438 FROST WHT 70** | | | | | |
| | 12 | 375ML | 49.44 | 4.12 | |
| **12/375ML** | | | | | |
| **404110 APPLE 70** | | | | | |
| **366140 PEACH HARV70** | | | | | |
| | 12 | 375ML | 49.44 | 4.12 | |
| | | 1CS | 47.88 | 3.99 | **1.56** |

| Item # | Pack | Size | Case | Btl | PO |
|---|---|---|---|---|---|
| **12/200ML** | | | | | |
| **48269 AMBER 80P** | | | | | |
| **72526 FROST WHT 70** | | | | | |
| | 12 | 200ML | 28.68 | 2.39 | |
| **AMBER 80P** | | | | | |
| 61580 | 24 | 200ML | 57.36 | 2.39 | |
| 55519 | 48 | 100ML | 76.32 | 1.59 | |
| **AMBER 12/10P** | | | | | |
| 91013 | 12 | 50ML | 96.00 | 8.00 | |
| | | 1CS | 80.40 | 6.70 | **15.60** |
| **APP 10PK PET** | | | | | |
| 404109 | 12 | 50ML | 79.80 | 6.65 | |
| | | 1CS | 58.80 | 4.90 | **21.00** |
| **VSOP 80P** | | | | | |
| 188260 | 6 | 1.75L | 95.94 | 15.99 | |
| 48270 | 12 | 750ML | 110.04 | 9.17 | |
| | | 1CS | 99.96 | 8.33 | **10.08** |
| 48271 | 12 | 375ML | 57.96 | 4.83 | |
| **XO 80P** | | | | | |
| 48275 | 12 | 750ML | 148.32 | 12.36 | |
| | | 1CS | 133.56 | 11.13 | **14.76** |
| **CORONET** | | | | | |
| **VSQ BRANDY 80P** | | | | | |
| 79944 | 6 | 1.75L | 95.94 | 15.99 | |
| | | 1CS | 89.94 | 14.99 | **6.00** |
| 79947 | 12 | 1.0L | 108.00 | 9.00 | |
| 79948 | 12 | 750ML | 104.88 | 8.74 | |
| | | 1CS | 89.88 | 7.49 | **15.00** |
| 79949 | 24 | 375ML | 92.64 | 3.86 | |
| 79950 | 48 | 200ML | 82.56 | 1.72 | |
| **BRANDY - IMPORTED** | | | | | |
| **ASKALON** | | | | | |
| **BRANDY 80P** | | | | | |
| 342446 | 12 | 750ML | 139.97 | 11.66 | |
| **BUSNEL** | | | | | |
| **CALVADOS FINE 80P** | | | | | |
| 208936 | 12 | 750ML | 266.57 | 22.21 | |
| | | 1CS | 257.69 | 21.47 | **8.88** |
| **CALVADOS HORS D'AGE 12YR 86P** | | | | | |
| 62932 | 12 | 750ML | 702.17 | 58.51 | |
| | | 1CS | 675.53 | 56.29 | **26.64** |
| **CALVADOS VSOP 80P** | | | | | |
| 11417 | 12 | 750ML | 417.77 | 34.81 | |
| | | 1CS | 391.13 | 32.59 | **26.64** |
| **CAPEL PISCO** | | | | | |
| **ALTO DEL CARMEN 80P** | | | | | |
| 264950 | 12 | 750ML | 151.97 | 12.66 | |
| **RESERVADO 80P** | | | | | |
| 220561 | 12 | 750ML | 143.93 | 11.99 | |
| **CARDENAL MENDOZA** | | | | | |
| **BRANDY W/SNIF** | | | | | |
| 433500 | 6 | 750ML | 221.94 | 36.99 | |
| **BRANDY BLACK 80P GW** | | | | | |
| 372380 | 6 | 750ML | 221.94 | 36.99 | |
| **CARTA REAL 80** | | | | | |
| 95591 | 3 | 750ML | 280.00 | 93.33 | |
| **FELIPE II** | | | | | |
| **BRANDY 80P** | | | | | |
| 34089 | 12 | 750ML | 177.77 | 14.81 | |
| **FUNDADOR** | | | | | |
| **BRANDY 80P** | | | | | |
| 895563 | 12 | 1.0L | 239.93 | 19.99 | |
| | | 3BT | | 18.33 | **1.66** |
| | | 6BT | | 17.33 | **2.66** |
| | | 1CS | 199.97 | 16.66 | **39.96** |
| **BRANDY JEREZ PED DOM 80** | | | | | |
| 895570 | 12 | 750ML | 179.93 | 14.99 | |
| | | 3BT | | 14.66 | **0.33** |
| | | 6BT | | 13.99 | **1.00** |
| | | 1CS | 160.01 | 13.33 | **19.92** |
| **GRAND PRIX** | | | | | |
| **BRANDY 80P** | | | | | |
| 321479 | 6 | 1.75L | 107.96 | 17.99 | |
| | | 1BT | | 10.99 | **7.00** |
| 321478 | 12 | 1.0L | 119.93 | 9.99 | |

| Item # | Pack | Size | Case | Btl | PO |
|---|---|---|---|---|---|
| **KAPPA PISCO** | | | | | |
| **KAPPA PISCO 80P** | | | | | |
| 407642 | 6 | 750ML | 161.94 | 26.99 | |
| | | 1BT | | 18.99 | **8.00** |
| **LEPANTO** | | | | | |
| **O V SOLERA GR RSV 80P** | | | | | |
| 232596 | 6 | 750ML | 263.96 | 43.99 | |
| **P X SOLERA GR RSV 80P** | | | | | |
| 232599 | 6 | 750ML | 263.96 | 43.99 | |
| **SOLERA GRAN RSV 80P** | | | | | |
| 199954 | 6 | 750ML | 209.96 | 34.99 | |
| **MAGNO TORO** | | | | | |
| **BRANDY 80P** | | | | | |
| 361236 | 12 | 750ML | 168.77 | 14.06 | |
| | | 1BT | | 11.84 | **2.22** |
| **BRANDY SOLERA RSV 80P** | | | | | |
| 361866 | 24 | 200ML | 159.94 | 6.66 | |
| | | 1BT | | 0.49 | **6.17** |
| **BRANDY 80P** | | | | | |
| 361868 | 24 | 200ML | 159.94 | 6.66 | |
| | | 1BT | | 0.50 | **6.16** |
| **BRANDY 80P LSE** | | | | | |
| 361890 | 50 | 50ML | 43.20 | 0.86 | |
| | | 1BT | | 0.62 | **0.24** |
| **BRANDY SOLERA RSV 80P LSE** | | | | | |
| 361896 | 50 | 50ML | 43.20 | 0.86 | |
| | | 1BT | | 0.19 | **0.67** |
| **ROMATE** | | | | | |
| **BRANDY SOLERA RSV 80P** | | | | | |
| 322661 | 24 | 200ML | 79.06 | 3.29 | |
| | | 1BT | | 2.99 | **0.30** |
| **SAMALENS** | | | | | |
| **ARMAGNAC RESERVE XO 80P** | | | | | |
| 70772 | 12 | 750ML | 871.00 | 72.58 | |
| **ARMAGNAC SINGLE 12YR 80P** | | | | | |
| 388080 | 6 | 750ML | 381.98 | 63.66 | |
| | | 1BT | | 54.16 | **9.50** |
| **ARMAGNAC SINGLE 15YR 80P** | | | | | |
| 388079 | 6 | 750ML | 515.36 | 85.89 | |
| **ARMAGNAC VSOP 80P** | | | | | |
| 388120 | 12 | 750ML | 471.00 | 39.25 | |
| **COGNAC** | | | | | |
| **ANSAC COGNAC** | | | | | |
| **COGNAC VS 80P** | | | | | |
| 32237 | 12 | 750ML | 189.24 | 15.77 | |
| **ANTARCTICA** | | | | | |
| **COGNAC FOLLE BL 80P LSE** | | | | | |
| 304621 | 96 | 50ML | 320.00 | 3.33 | |
| | | 1BT | | 0.49 | **2.84** |
| **D'USSE** | | | | | |
| ALL ITEMS & SIZES MIX & MATCH | | | | | |
| **COGNAC VSOP 80P** | | | | | |
| 330138 | 6 | 750ML | 259.14 | 43.19 | |
| | | 1CS | 244.74 | 40.79 | **14.40** |
| | | 5CS | 235.14 | 39.19 | **24.00** |
| **COGNAC XO 80P GB** | | | | | |
| 360312 | 6 | 750ML | 900.00 | 150.00 | |
| | | 1CS | 857.10 | 142.85 | **42.90** |
| **COGNAC VSOP 80P** | | | | | |
| 347548 | 12 | 375ML | 311.88 | 25.99 | |
| | | 1BT | | 23.66 | **2.33** |
| | | 1CS | 263.88 | 21.99 | **48.00** |
| | | 5CS | 239.88 | 19.99 | **72.00** |
| 483947 | 24 | 200ML | 367.92 | 15.33 | |
| | | 1BT | | 13.99 | **1.34** |
| **L GOURMEL** | | | | | |
| **COGNAC BIO ATTITUDE ORG 84P** | | | | | |
| 297496 | 6 | 750ML | 110.96 | 18.49 | |
| **COGNAC QUINTESSENCE 84P** | | | | | |
| 181158 | 6 | 750ML | 1421.96 | 236.99 | |
| **LOUIS ROYER** | | | | | |
| **COGNAC VS 80P (KOSHER)** | | | | | |
| 76724 | 12 | 750ML | 523.97 | 43.66 | |
| **COGNAC VSOP 80P (KOSH)** | | | | | |
| 289818 | 12 | 750ML | 621.53 | 51.79 | |
| **COGNAC XO 80P (KOSHER)** | | | | | |
| 62144 | 6 | 750ML | 817.76 | 136.29 | |

| Item # | Pack | Size | Case | Btl | PO |
|---|---|---|---|---|---|
| **NORMANDIN** | | | | | |
| **MERCIER COG FINE 80P** | | | | | |
| 73089 | 6 | 750ML | 351.98 | 58.66 | |
| **MERCIER PINEAU CHAREN BL** | | | | | |
| 251583 | 6 | 750ML | 119.96 | 19.99 | |
| **CORDIALS & COCKTAILS** | | | | | |
| **ABSENTE** | | | | | |
| **ABSINTHE 110 W/2 GLASSES** | | | | | |
| 912987 | 6 | 750ML | 182.00 | 30.33 | |
| | | 3BT | | 30.00 | **0.33** |
| | | 1CS | 174.00 | 29.00 | **8.00** |
| **LIQUEUR W/SPOON** | | | | | |
| 77530 | 12 | 750ML | 363.93 | 30.33 | |
| | | 3BT | | 29.99 | **0.34** |
| | | 1CS | 347.88 | 28.99 | **16.05** |
| **ABSINTHE 110P W/GLASS&SPOON** | | | | | |
| 906549 | 4 | 100ML | 287.86 | 71.97 | |
| **ALLENS BRANDY** | | | | | |
| **APRICOT 60P** | | | | | |
| 385765 | 6 | 1.75L | 77.96 | 12.99 | |
| **6/1.75L** | | | | | |
| **385770** | | **BLACKBERRY 60P** | | | |
| **385798** | | **GINGER 60P** | | | |
| | 6 | 1.75L | 77.96 | 12.99 | |
| | | 1BT | | 4.99 | **8.00** |
| **APRICOT 60P** | | | | | |
| 385767 | 12 | 1.0L | 92.93 | 7.74 | |
| **GINGER 60P** | | | | | |
| 385805 | 12 | 1.0L | 92.93 | 7.74 | |
| | | 1BT | | 2.99 | **4.75** |
| **12/750ML** | | | | | |
| **385768** | | **APRICOT 60P** | | | |
| **385776** | | **CHERRY 60P** | | | |
| **385784** | | **COFFEE 60P** | | | |
| **385807** | | **GINGER 60P** | | | |
| **385762** | | **PEACH 60P** | | | |
| | 12 | 750ML | 77.93 | 6.49 | |
| **BLACKBERRY 60P** | | | | | |
| 385773 | 12 | 750ML | 77.93 | 6.49 | |
| | | 1BT | | 2.99 | **3.50** |
| **APRICOT 60P** | | | | | |
| 385769 | 24 | 375ML | 83.87 | 3.49 | |
| **GINGER 60P** | | | | | |
| 385808 | 24 | 375ML | 83.87 | 3.49 | |
| | | 1BT | | 1.99 | **1.50** |
| **ALLENS CORDIALS** | | | | | |
| **6/1.75L** | | | | | |
| **339341** | | **AMARETTO 30P** | | | |
| **339343** | | **PEACH SCHNAPPS 30P** | | | |
| **339322** | | **TRIPLE SEC 30P** | | | |
| | 6 | 1.75L | 41.96 | 6.99 | |
| **12/1.0L** | | | | | |
| **321459** | | **AMARETTO 30P** | | | |
| **321454** | | **ANISETTE 30P** | | | |
| **321451** | | **BANANAQ 30P** | | | |
| **321463** | | **BLACK RASPBERRYQ 30P** | | | |
| **321468** | | **BUTTERSCOTCH SCHNAPPS 30P** | | | |
| **358865** | | **COFFEEQ 30P** | | | |
| **321453** | | **CREME DE CACAO DARK 30P** | | | |
| **321452** | | **CREME DE CACAO WHITE 30P** | | | |
| **321450** | | **CREME DE MENTHE GREEN 30P** | | | |
| **321449** | | **CREME DE MENTHE WHITE 30P** | | | |
| **321466** | | **CURACAO BLUE 30P** | | | |
| **321460** | | **MELONQ 30P** | | | |
| **321458** | | **PEACH SCHNAPPS 30P** | | | |
| **321467** | | **PEPPERMINT SCHNAPPS 30P** | | | |
| **321464** | | **SOUR APPLE SCHNAPPS 30P** | | | |
| **321462** | | **TRIPLE SEC 30P** | | | |
| | 12 | 1.0L | 40.73 | 3.39 | |
| **WHIPPED CREAMQUEUR 30P** | | | | | |
| 339330 | 12 | 1.0L | 46.73 | 3.89 | |
| | | 1BT | | 1.99 | **1.90** |

| Item # | Pack | Size | Case | Btl | PO |
|---|---|---|---|---|---|
| **12/750ML** | | | | | |
| **374324** | | **BITCH'N BANANA SCHNAPPS 101P** | | | |
| **337356** | | **GRINDIN GRAPE SCHNAPPS 101P** | | | |
| **321455** | | **PEPPERMINT SCHNAPPS 101P** | | | |
| **321461** | | **RAGIN RED SCHNAPPS 101P** | | | |
| **337378** | | **WHIPPED CREAM SCHNAPPS 101P** | | | |
| | 12 | 750ML | 107.93 | 8.99 | |
| **24/375ML** | | | | | |
| **337357** | | **MANIC MANGO SCHNAPPS 101P** | | | |
| **337371** | | **WHIPPED CREAM SCHNAPPS 101P** | | | |
| | 24 | 375ML | 119.87 | 4.99 | |
| **RAGIN RED SCHNAPPS 101P** | | | | | |
| 321469 | 24 | 375ML | 131.87 | 5.49 | |
| | | 1BT | | 2.00 | **3.49** |
| **48/200ML** | | | | | |
| **337364** | | **MANIC MANGO SCHNAPPS 101P** | | | |
| **337370** | | **WHIPPED CREAM SCHNAPPS 101P** | | | |
| | 48 | 200ML | 134.15 | 2.79 | |
| **48/100ML** | | | | | |
| **374327** | | **BITCH'N BANANA SCHNAPPS 101P** | | | |
| **337354** | | **GRINDIN GRAPE SCHNAPPS 101P** | | | |
| **337365** | | **MANIC MANGO SCHNAPPS 101P** | | | |
| | 48 | 100ML | 64.07 | 1.33 | |
| | | 5CS | 48.00 | 1.00 | **16.07** |
| **APEROL** | | | | | |
| **APERITIVO 22P** | | | | | |
| 450124 | 6 | 1.0L | 143.94 | 23.99 | |
| | | 3BT | | 22.99 | **1.00** |
| | | 1CS | 131.94 | 21.99 | **12.00** |
| 371921 | 6 | 750ML | 131.94 | 21.99 | |
| | | 3BT | | 19.25 | **2.74** |
| | | 1CS | 111.08 | 18.51 | **20.86** |
| | | 2CS | 106.64 | 17.77 | **25.30** |
| **ARAK** | | | | | |
| **RAZZOUK BRANDY 100P** | | | | | |
| 11420 | 12 | 750ML | 222.17 | 18.51 | |
| | | 1CS | 204.41 | 17.03 | **17.76** |
| **ASKALON** | | | | | |
| **ARACK 100P** | | | | | |
| 38969 | 12 | 750ML | 151.13 | 12.59 | |
| **ARACK 80P** | | | | | |
| 33416 | 12 | 750ML | 139.97 | 11.66 | |
| **AVELLINO** | | | | | |
| **LIQUOR 62P** | | | | | |
| 371965 | 6 | 750ML | 110.96 | 18.49 | |
| | | 1BT | | 3.99 | **14.50** |
| **AVERNA** | | | | | |
| **AMARO 58P** | | | | | |
| 258606 | 6 | 1.0L | 197.96 | 32.99 | |
| | | 1CS | 179.94 | 29.99 | **18.02** |
| 166117 | 6 | 750ML | 143.96 | 23.99 | |
| **AVEZE** | | | | | |
| **AVEZE RACINES AMERESQ 40** | | | | | |
| 320846 | 6 | 1.0L | 119.96 | 19.99 | |
| **BACARDI CLASSIC CKTL** | | | | | |
| **6/1.75L** | | | | | |
| **464724** | | **MOJITO 30P PET** | | | |
| **293573** | | **PINA COLADA 30P** | | | |
| **469045** | | **RUM PUNCH 30P PET** | | | |
| | 6 | 1.75L | 99.96 | 16.66 | |
| **12/750ML** | | | | | |
| **184561** | | **MOJITO 30P** | | | |
| **293574** | | **PINA COLADA 30P** | | | |
| **469043** | | **RUM PUNCH 30P** | | | |
| **293569** | | **STRAWBERRY DAIQ 30P** | | | |
| | 12 | 750ML | 124.68 | 10.39 | |
| **BACARDI RTD** | | | | | |
| **6/1.75L** | | | | | |
| **483945** | | **BAHAMA MAMA 25 PET** | | | |
| **208912** | | **HURRICANE 25P PET** | | | |
| **303501** | | **RUM ISL ICED TEA 25P PET** | | | |
| **301496** | | **ZOMBIE 25P PET** | | | |
| | 6 | 1.75L | 74.94 | 12.49 | |

| Item # | Pack | Size | Case | Btl | PO |
|---|---|---|---|---|---|
| **12/750ML** | | | | | |
| **902149** | | **BAHAMA MAMA 25 PET** | | | |
| **168776** | | **HURRICANE 25P PET** | | | |
| **307866** | | **RUM ISL ICED TEA 25P PET** | | | |
| **164702** | | **ZOMBIE 25P PET** | | | |
| | 12 | 750ML | 95.88 | 7.99 | |
| **BELLE PAIRE** | | | | | |
| **PEARQUEUR 60P** | | | | | |
| 236149 | 12 | 750ML | 304.01 | 25.33 | |
| **BIRD DOG** | | | | | |
| **ALL ITEMS & SIZES MIX & MATCH** | | | | | |
| **DEVIL DOG 70P** | | | | | |
| 411284 | 6 | 750ML | 89.96 | 14.99 | |
| | | 1CS | 79.94 | 13.32 | **10.02** |
| | | 5CS | 75.50 | 12.58 | **14.46** |
| | | 10CS | 71.09 | 11.85 | **18.87** |
| **DEVIL DOG 70P 5/12PK PET** | | | | | |
| 411285 | 60 | 50ML | 47.40 | 0.79 | |
| **BRAULIO** | | | | | |
| **LIQ AMARO 42P** | | | | | |
| 363295 | 6 | 1.0L | 218.00 | 36.33 | |
| | | 1BT | | 32.99 | **3.34** |
| **CABO DIABLO** | | | | | |
| **COFFEE LIQ 70P** | | | | | |
| 342365 | 6 | 750ML | 110.40 | 18.40 | |
| **CAMPARI** | | | | | |
| **CAMPARI LTD EDITION SPIRITELLO 48P** | | | | | |
| 324853 | 12 | 1.0L | 407.88 | 33.99 | |
| | | 1BT | | 29.99 | **4.00** |
| **APERITIVO 48P** | | | | | |
| 38083 | 12 | 1.0L | 371.93 | 30.99 | |
| | | 3BT | | 29.99 | **1.00** |
| | | 1CS | 347.93 | 28.99 | **24.00** |
| 38091 | 12 | 750ML | 305.88 | 25.49 | |
| | | 3BT | | 22.96 | **2.53** |
| | | 1CS | 266.57 | 22.21 | **39.31** |
| | | 2CS | 257.81 | 21.48 | **48.07** |
| **CAROLANS** | | | | | |
| **IRISH CREAM 34P** | | | | | |
| 6636 | 6 | 1.75L | 131.94 | 21.99 | |
| | | 1BT | | 18.39 | **3.60** |
| 9792 | 12 | 1.0L | 167.88 | 13.99 | |
| 6637 | 12 | 750ML | 134.28 | 11.19 | |
| | | 1BT | | 9.99 | **1.20** |
| **6/750ML** | | | | | |
| **910431** | | **IRISH CREAM 34P W/ICECRMGLS** | | | |
| **346279** | | **IRISH CREAM W/2 ETCH GLS** | | | |
| | 6 | 750ML | 67.14 | 11.19 | |
| | | 1BT | | 9.99 | **1.20** |
| **CEDILLA** | | | | | |
| **LIQUEUR ACAI 50P** | | | | | |
| 154109 | 6 | 750ML | 153.24 | 25.54 | |
| **CHARTREUSE** | | | | | |
| **6/1.0L** | | | | | |
| **275017** | | **GREEN VEP 108P** | | | |
| **348342** | | **YELLOW VEP 84P** | | | |
| | 6 | 1.0L | 671.96 | 111.99 | |
| | | 1CS | 647.96 | 107.99 | **24.00** |
| **12/750ML** | | | | | |
| **31660** | | **GREEN 110P** | | | |
| **31658** | | **YELLOW 80P** | | | |
| | 12 | 750ML | 504.00 | 42.00 | |
| | | 1CS | 480.00 | 40.00 | **24.00** |
| **12/375ML** | | | | | |
| **187939** | | **GREEN 110P** | | | |
| **188105** | | **YELLOW 80P** | | | |
| | 12 | 375ML | 263.93 | 21.99 | |
| **CHASE** | | | | | |
| **ELDERFLOWER LIQ 40P** | | | | | |
| 309130 | 6 | 750ML | 161.96 | 26.99 | |
| | | 1BT | | 25.99 | **1.00** |
| | | 1CS | 137.96 | 22.99 | **24.00** |
| **CHINCHON** | | | | | |
| **SWEET ANISE LIQ 70P** | | | | | |
| 164661 | 6 | 1.0L | 131.96 | 21.99 | |

| Item # | Pack | Size | Case | Btl | PO |
|---|---|---|---|---|---|
| **DRY LIQUEUR 86P** | | | | | |
| 155050 | 6 | 750ML | 119.96 | 19.99 | |

## CHOCO-LAT

| | | | | | |
|---|---|---|---|---|---|
| **DELUXE CHOCOLATEQ 30P** | | | | | |
| 321472 | 12 | 750ML | 107.93 | 8.99 | |

## CHRISTIAN BROS

| | | | | | |
|---|---|---|---|---|---|
| **EGG NOG 20P** | | | | | |
| 56276 | 12 | 750ML | 91.80 | 7.65 | |

## COMBIER

| | | | | | |
|---|---|---|---|---|---|
| **D'ORANGE 80P** | | | | | |
| 304446 | 6 | 1.0L | 173.95 | 28.99 | |
| | | 4CS | 131.94 | 21.99 | **42.01** |
| **ROYAL COMBIER 76P** | | | | | |
| 166375 | 6 | 1.0L | 197.96 | 32.99 | |
| | | 2CS | 179.96 | 29.99 | **18.00** |
| **6/750ML** | | | | | |
| **907924** | | **DE BANANE 44P** | | | |
| **122150** | | **CASSIS 40P** | | | |
| **322377** | | **FRAMBOISE 40P** | | | |
| **473640** | | **MURE 40P** | | | |
| **292225** | | **PAMPLEMOUSSE ROSE 32** | | | |
| **127740** | | **PECHE DE VIGNE 40P** | | | |
| | 6 | 750ML | 111.00 | 18.50 | |
| **6/750ML** | | | | | |
| **365193** | | **CREME DE ABRICOT 34** | | | |
| **294399** | | **ROI RENE RG(CHERRY)34** | | | |
| | 6 | 750ML | 119.95 | 19.99 | |
| **D'ORANGE 80P** | | | | | |
| 255371 | 12 | 750ML | 299.93 | 24.99 | |
| **KUMMEL 76P** | | | | | |
| 322387 | 6 | 750ML | 159.98 | 26.66 | |
| **LE BLEU 80** | | | | | |
| 480865 | 6 | 750ML | 149.94 | 24.99 | |
| **ROSE 50P** | | | | | |
| 338785 | 6 | 750ML | 155.96 | 25.99 | |
| **ROYAL COMBIER 76P** | | | | | |
| 294400 | 6 | 750ML | 179.95 | 29.99 | |
| **ELIXIR 76P** | | | | | |
| 328050 | 12 | 375ML | 213.29 | 17.77 | |
| **12/375ML** | | | | | |
| **314767** | | **CASSIS 40P** | | | |
| **322375** | | **FRAMBOISE 40P** | | | |
| **314769** | | **MURE 40P** | | | |
| **314768** | | **PAMPLEMOUSSE ROSE 32** | | | |
| **314773** | | **PECHE DE VIGNE 40P** | | | |
| | 12 | 375ML | 119.93 | 9.99 | |
| | | 1BT | | 9.50 | **0.49** |
| **FRUITS ROUGES 40P** | | | | | |
| 314770 | 12 | 375ML | 119.93 | 9.99 | |
| | | 1BT | | 8.50 | **1.49** |

## COPA DE ORO

| | | | | | |
|---|---|---|---|---|---|
| **LIQUEUR 42P** | | | | | |
| 231374 | 6 | 1.75L | 85.98 | 14.33 | |
| 114918 | 12 | 1.0L | 100.68 | 8.39 | |
| 114919 | 12 | 750ML | 82.68 | 6.89 | |

## CREME YVETTE

| | | | | | |
|---|---|---|---|---|---|
| **DELICIEUSE LIQ 55.5** | | | | | |
| 298442 | 6 | 750ML | 153.00 | 25.50 | |

## CRISTAL

| | | | | | |
|---|---|---|---|---|---|
| **AGUARDIENTE 60P** | | | | | |
| 320724 | 24 | 375ML | 159.84 | 6.66 | |

## CYNAR

| | | | | | |
|---|---|---|---|---|---|
| **ARTICHOKE APERITIFQ 70P** | | | | | |
| 396636 | 6 | 1.0L | 173.94 | 28.99 | |
| | | 1BT | | 27.74 | **1.25** |
| **RICETTA ORIGINALE 33P** | | | | | |
| 397652 | 12 | 1.0L | 275.88 | 22.99 | |
| | | 1BT | | 20.99 | **2.00** |

## DISTROYA

| | | | | | |
|---|---|---|---|---|---|
| **SPICED LIQUEUR 70P** | | | | | |
| 383724 | 12 | 750ML | 179.93 | 14.99 | |
| | | 3CS | 167.93 | 13.99 | **12.00** |

## DOM BENEDICTINE

| | | | | | |
|---|---|---|---|---|---|
| **12/1.0L** | | | | | |
| **28783** | | **B&B 80P** | | | |
| **28788** | | **BENEDICTINE 80P** | | | |
| | 12 | 1.0L | 415.29 | 34.61 | |
| **12/750ML** | | | | | |
| **28784** | | **B&B 80P** | | | |
| **28789** | | **BENEDICTINE 80P** | | | |
| | 12 | 750ML | 326.28 | 27.19 | |
| | | 1BT | | 25.99 | **1.20** |
| **12/375ML** | | | | | |
| **28785** | | **B&B 80P** | | | |
| **28790** | | **BENEDICTINE 80P** | | | |
| | 12 | 375ML | 155.92 | 12.99 | |

## DOM CANTON

| | | | | | |
|---|---|---|---|---|---|
| **CANTON GINGER LIQ 56P** | | | | | |
| 272414 | 6 | 1.0L | 196.02 | 32.67 | |
| 374480 | 6 | 750ML | 169.98 | 28.33 | |
| | | 1BT | | 26.29 | **2.04** |
| 362431 | 12 | 375ML | 203.88 | 16.99 | |
| | | 3BT | | 15.34 | **1.65** |

## DORDA

| | | | | | |
|---|---|---|---|---|---|
| **6/750ML** | | | | | |
| **324079** | | **DOUBLE CHOCOLATEQ 36** | | | |
| **442409** | | **DOUBLE CHOCQ 36 W/GLASS** | | | |
| **895527** | | **SEA SALT CARAMEL LIQ 36** | | | |
| | 6 | 750ML | 119.96 | 19.99 | |
| | | 5CS | 113.96 | 18.99 | **6.00** |
| | | 10CS | 110.96 | 18.49 | **9.00** |
| **DOUBLE CHOCQ 36 5/12P PET** | | | | | |
| 18867 | 5 | 50ML | 89.00 | 17.80 | |

## DUBOUCHETT

| | | | | | |
|---|---|---|---|---|---|
| **12/1.0L** | | | | | |
| **707** | | **AMARETTO 30P** | | | |
| **30694** | | **CURACAO BLUE 30P** | | | |
| **5049** | | **MELONQUEUR 30P** | | | |
| **708** | | **PEACH SCHNAPPS 30P** | | | |
| **206558** | | **SASSY APPLE 30P** | | | |
| **27334** | | **TRIPLE SEC 30P** | | | |
| **206561** | | **WILD WATERMELON 30P** | | | |
| | 12 | 1.0L | 49.80 | 4.15 | |
| | | 1CS | 44.88 | 3.74 | **4.92** |
| **CURACAO ORANGE 60P** | | | | | |
| 30696 | 12 | 1.0L | 49.80 | 4.15 | |

## EDINBURGH

**ALL FLAVORS M&M**

| | | | | | |
|---|---|---|---|---|---|
| **6/750ML** | | | | | |
| **898904** | | **EDINGBURGH RASPBERRY LIQ 40** | | | |
| **898902** | | **ELDERFLOWER LIQ 40** | | | |
| **898903** | | **RHUBARB & GINGER LIQ 40** | | | |
| | 6 | 750ML | 135.00 | 22.50 | |
| | | 1CS | 126.00 | 21.00 | **9.00** |
| | | 3CS | 114.00 | 19.00 | **21.00** |

## EVAN WILLIAMS

**SEE HEAVEN HILL FAMILY PLAN PAGE**

| | | | | | |
|---|---|---|---|---|---|
| **EGG NOG 30P** | | | | | |
| 319049 | 6 | 1.75L | 73.50 | 12.25 | |
| **HONEY LIQ 70P** | | | | | |
| 387563 | 6 | 1.75L | 125.94 | 20.99 | |
| **12/1.0L** | | | | | |
| **387562** | | **HONEY LIQ 70** | | | |
| **311645** | | **HONEY RSV LIQ 70P** | | | |
| | 12 | 1.0L | 161.88 | 13.49 | |
| **12/750ML** | | | | | |
| **387581** | | **CHERRY LIQQ 70P** | | | |
| **387585** | | **FIRE LIQ 70P** | | | |
| **387558** | | **HONEY LIQ 70P** | | | |
| **384358** | | **PEACH WHISKEY 70P** | | | |
| | 12 | 750ML | 125.92 | 10.49 | |
| | | 1CS | 110.28 | 9.19 | **15.64** |
| **KENTUCKY CIDER 34P** | | | | | |
| 394849 | 12 | 750ML | 111.84 | 9.32 | |
| **EGG NOG 30P** | | | | | |
| 138 | 12 | 750ML | 79.92 | 6.66 | |
| **HONEY RSV LIQ 70P** | | | | | |
| 311644 | 24 | 375ML | 143.86 | 5.99 | |
| | | 1CS | 119.86 | 4.99 | **24.00** |
| **12/50ML** | | | | | |
| **280671** | | **HONEY RSV LIQ 12/10P** | | | |
| **384598** | | **PEACH WSKY 10PK PET** | | | |
| | 12 | 50ML | 86.40 | 7.20 | |
| | | 1CS | 63.60 | 5.30 | **22.80** |

## EVERGLO

| | | | | | |
|---|---|---|---|---|---|
| **LIQUEUR 40P** | | | | | |
| 100038 | 6 | 750ML | 101.96 | 16.99 | |
| | | 1BT | | 16.66 | **0.33** |
| | | 1CS | 99.98 | 16.66 | **1.98** |
| | | 3CS | 89.00 | 14.83 | **12.96** |
| 270656 | 12 | 375ML | 127.97 | 10.66 | |
| | | 1BT | | 7.33 | **3.33** |
| **LIQUEUR 40P 8/12PK** | | | | | |
| 270690 | 8 | 50ML | 127.92 | 15.99 | |

## EVOL

| | | | | | |
|---|---|---|---|---|---|
| **SPIRIT SUGAR FREE 74P** | | | | | |
| 313845 | 12 | 750ML | 223.97 | 18.66 | |
| | | 1BT | | 2.99 | **15.67** |

## FABRIZIA

| | | | | | |
|---|---|---|---|---|---|
| **6/750ML** | | | | | |
| **353610** | | **BLOOD ORANGE 54** | | | |
| **236808** | | **LIMONCELLO 54P** | | | |
| | 6 | 750ML | 86.00 | 14.33 | |
| | | 2CS | 78.00 | 13.00 | **8.00** |
| | | 5CS | 67.98 | 11.33 | **18.02** |
| **RTD ITALIAN MARGARITA 28** | | | | | |
| 418341 | 6 | 1.75L | 91.98 | 15.33 | |
| | | 2CS | 85.98 | 14.33 | **6.00** |
| | | 5CS | 79.98 | 13.33 | **12.00** |
| **RTD ITALIAN MARGARITA 30P** | | | | | |
| 393913 | 6 | 750ML | 56.96 | 9.49 | |
| | | 2CS | 51.96 | 8.66 | **5.00** |
| | | 5CS | 47.96 | 7.99 | **9.00** |

## FAIR TRADE SELECTIONS

| | | | | | |
|---|---|---|---|---|---|
| **12/375ML** | | | | | |
| **302957** | | **CAFÉ LIQUEUR 44P** | | | |
| **302958** | | **GOJI LIQUEUR 44P** | | | |
| | 12 | 375ML | 157.52 | 13.13 | |
| | | 3CS | 147.35 | 12.28 | **10.17** |

## FORBIDDEN SECRET

**ALL SIZES MIX & MATCH**

| | | | | | |
|---|---|---|---|---|---|
| **WHITE CHOCOLATE30P** | | | | | |
| 393072 | 6 | 750ML | 107.94 | 17.99 | |
| | | 1CS | 98.94 | 16.49 | **9.00** |
| **MIX PACK (1-DM/WCH/COF)6/4P** | | | | | |
| 406272 | 12 | 375ML | 107.88 | 8.99 | |
| | | 1BT | | 3.99 | **5.00** |
| **DARK MOCHA 30P 10P** | | | | | |
| 393075120 | | 50ML | 83.40 | 0.70 | |
| | | 1BT | | 0.60 | **0.10** |
| **WHITE CHOC 30P 10P** | | | | | |
| 393087120 | | 50ML | 83.40 | 0.70 | |

## FRANGELICO

**ALL SIZES AND FLAVORS MIX & MATCH**

| | | | | | |
|---|---|---|---|---|---|
| **LIQUER 40P** | | | | | |
| 311647 | 6 | 1.75L | 227.96 | 37.99 | |
| | | 1BT | | 37.49 | **0.50** |
| | | 1CS | 219.96 | 36.66 | **8.00** |
| | | 3CS | 209.94 | 34.99 | **18.02** |
| 311648 | 12 | 1.0L | 383.93 | 31.99 | |
| 311649 | 12 | 750ML | 259.97 | 21.66 | |
| | | 1BT | | 19.99 | **1.67** |
| | | 1CS | 230.28 | 19.19 | **29.69** |
| | | 3CS | 211.08 | 17.59 | **48.89** |
| **LIQUER 40P W/2 STEMLESS GLS** | | | | | |
| 432965 | 6 | 750ML | 129.96 | 21.66 | |
| | | 1BT | | 19.99 | **1.67** |
| | | 1CS | 115.14 | 19.19 | **14.82** |
| | | 3CS | 105.54 | 17.59 | **24.42** |
| **LIQUER 40P** | | | | | |
| 311650 | 12 | 375ML | 151.96 | 12.66 | |
| **LIQUER 40P 8/12PK** | | | | | |
| 311651 | 8 | 50ML | 255.74 | 31.97 | |

| Item # | Pack | Size | Case | Btl | PO |
|---|---|---|---|---|---|
| **FULTONS HARVEST** | | | | | |
| **12/750ML** | | | | | |
| **337819** | | **APPLE PIE CREAM 25** | | | |
| **296372** | | **PUMPKIN PIE CRM 25** | | | |
| | 12 | 750ML | 95.88 | 7.99 | |
| | | 3CS | 83.88 | 6.99 | **12.00** |
| **GRAND MARNIER** | | | | | |
| **CORDON ROUGE 80P** | | | | | |
| 471638 | 6 | 1.75L | 381.56 | 63.59 | |
| | | 1BT | | 61.59 | **2.00** |
| | | 1CS | 359.94 | 59.99 | **21.62** |
| | | 15CS | 335.94 | 55.99 | **45.62** |
| 471639 | 12 | 1.0L | 432.88 | 36.07 | |
| | | 3BT | | 34.58 | **1.49** |
| | | 1CS | 408.93 | 34.08 | **23.95** |
| | | 10CS | 347.88 | 28.99 | **85.00** |
| **12/750ML** | | | | | |
| **471640** | | **CORDON ROUGE 80P** | | | |
| **472011** | | **RASPBERRY PEACH 80P** | | | |
| | 12 | 750ML | 395.93 | 32.99 | |
| | | 1BT | | 31.99 | **1.00** |
| | | 1CS | 347.88 | 28.99 | **48.05** |
| | | 5CS | 335.93 | 27.99 | **60.00** |
| | | 15CS | 299.93 | 24.99 | **96.00** |
| **CORDON ROUGE 80P W/2 GLASSES** | | | | | |
| 894164 | 6 | 750ML | 197.94 | 32.99 | |
| | | 1BT | | 31.99 | **1.00** |
| | | 1CS | 173.94 | 28.99 | **24.00** |
| | | 5CS | 167.94 | 27.99 | **30.00** |
| **12/375ML** | | | | | |
| **471641** | | **CORDON ROUGE 80P** | | | |
| **472013** | | **RASPBERRY PEACH 80P** | | | |
| | 12 | 375ML | 227.88 | 18.99 | |
| | | 1CS | 159.96 | 13.33 | **67.92** |
| **80P ROUND** | | | | | |
| 471642 | 24 | 200ML | 213.46 | 8.89 | |
| | | 1BT | | 8.39 | **0.50** |
| | | 1CS | 191.76 | 7.99 | **21.70** |
| **CORDON ROUGE 80P FLASK** | | | | | |
| 471644 | 24 | 200ML | 213.46 | 8.89 | |
| | | 1BT | | 8.39 | **0.50** |
| | | 1CS | 191.76 | 7.99 | **21.70** |
| **10/50ML** | | | | | |
| **472476** | | **CORDON ROUGE 80P 10/12PK** | | | |
| **472014** | | **RASPB PEACH 10/12PK** | | | |
| | 10 | 50ML | 319.70 | 31.97 | |
| **GRAND MARNIER CUVEE** | | | | | |
| **CENTENAIRE 80P** | | | | | |
| 471860 | 6 | 750ML | 899.94 | 149.99 | |
| **CUVEE 1880P 80P** | | | | | |
| 472015 | 6 | 750ML | 1710.00 | 285.00 | |
| | | 1BT | | 219.99 | **65.01** |
| **QUINTESSENCE 80P** | | | | | |
| 471862 | 1 | 750ML | 715.00 | 715.00 | |
| | | 1BT | | 648.99 | **66.01** |
| **GRANDE ABSENTE** | | | | | |
| **ABSINTHE ORIG 138P** | | | | | |
| 191937 | 6 | 750ML | 299.96 | 49.99 | |
| | | 3BT | | 49.49 | **0.50** |
| | | 1CS | 293.94 | 48.99 | **6.02** |
| **H BARDOUIN** | | | | | |
| **PASTIS LIQ 90P** | | | | | |
| 11344 | 12 | 750ML | 263.88 | 21.99 | |
| | | 3BT | | 21.49 | **0.50** |
| | | 1CS | 251.88 | 20.99 | **12.00** |
| | | 2CS | 239.88 | 19.99 | **24.00** |
| **HARLEQUIN** | | | | | |
| **ORANGE LIQUEUR 80P** | | | | | |
| 72586 | 6 | 750ML | 92.94 | 15.49 | |
| **HEAVENS** | | | | | |
| **12/750ML** | | | | | |
| **433908** | | **CARAMEL TOFFEEQ 34P** | | | |
| **433906** | | **CLASSIC CAPPUCCINOQ 34P** | | | |
| **433907** | | **CLASSIC CHOCOLATEQ 34P** | | | |
| **385099** | | **DARK CHOCOLATEQ 34P** | | | |
| **433905** | | **NOUGATQ 34P** | | | |
| **433904** | | **PEANUTQ 34P** | | | |
| | 12 | 750ML | 199.96 | 16.66 | |

| Item # | Pack | Size | Case | Btl | PO |
|---|---|---|---|---|---|
| **HOCHSTADTERS** | | | | | |
| **SLOW&LOW ROCK&RYE 84** | | | | | |
| 340086 | 6 | 750ML | 101.96 | 16.99 | |
| **HOUSE SPIRITS** | | | | | |
| **COFFEE LIQ 40P** | | | | | |
| 322747 | 12 | 375ML | 185.93 | 15.49 | |
| **HOCHSTADTERS** | | | | | |
| **SLOW&LOW ROCK&RYE CAN** | | | | | |
| 434704 | 24 | 100ML | 80.00 | 3.33 | |
| **HPNOTIQ** | | | | | |
| **ALL SIZES MIX & MATCH** | | | | | |
| **HPNOTIQ 34P** | | | | | |
| 71455 | 3 | 1.75L | 99.99 | 33.33 | |
| | | 1CS | 89.94 | 29.98 | **10.05** |
| 46694 | 6 | 1.0L | 143.94 | 23.99 | |
| **6/750ML** | | | | | |
| **910055** | | **HPNOTIQ 34 W/FLASK** | | | |
| | 6 | 750ML | 95.94 | 15.99 | |
| | | 1CS | 89.94 | 14.99 | **6.00** |
| | | 3CS | 83.94 | 13.99 | **12.00** |
| | | 5CS | 77.94 | 12.99 | **18.00** |
| **6/750ML** | | | | | |
| **5880** | | **HPNOTIQ 34P** | | | |
| **HPNOTIQ 34P** | | | | | |
| 31456 | 12 | 375ML | 127.92 | 10.66 | |
| | | 3BT | | 8.66 | **2.00** |
| | | 1CS | 87.96 | 7.33 | **39.96** |
| 46696 | 24 | 200ML | 151.92 | 6.33 | |
| | | 3BT | | 5.99 | **0.34** |
| | | 1CS | 119.76 | 4.99 | **32.16** |
| **HPNOTIQ 34 8/12PK** | | | | | |
| 898501 | 8 | 50ML | 219.84 | 27.48 | |
| **IRISH MIST** | | | | | |
| **HONEY LIQUEUR 70P** | | | | | |
| 343379 | 6 | 1.0L | 155.94 | 25.99 | |
| 343302 | 6 | 750ML | 125.94 | 20.99 | |
| | | 1BT | | 20.42 | **0.57** |
| **JAGERMEISTER** | | | | | |
| **ALL SIZES MIX & MATCH** | | | | | |
| **JAGERMEISTER 70** | | | | | |
| 40495 | 6 | 1.75L | 230.34 | 38.39 | |
| | | 3BT | | 33.99 | **4.40** |
| | | 1CS | 203.94 | 33.99 | **26.40** |
| | | 3CS | 196.74 | 32.79 | **33.60** |
| 31393 | 12 | 1.0L | 287.88 | 23.99 | |
| | | 3BT | | 22.49 | **1.50** |
| | | 1CS | 263.93 | 21.99 | **23.95** |
| **JAGERMEISTER 70 ICON BOTTLE** | | | | | |
| 902569 | 6 | 1.0L | 139.77 | 23.30 | |
| | | 1BT | | 21.81 | **1.49** |
| | | 3BT | | 20.81 | **2.49** |
| **JAGERMEISTER MANIFEST 76** | | | | | |
| 902054 | 6 | 1.0L | 280.00 | 46.67 | |
| | | 3BT | | 44.68 | **1.99** |
| **JAGERMEISTER 70** | | | | | |
| 35253 | 12 | 750ML | 239.91 | 19.99 | |
| | | 1CS | 217.73 | 18.14 | **22.18** |
| | | 3CS | 204.36 | 17.03 | **35.55** |
| **JAGERMEISTER 50P LIQUEUR SPICE** | | | | | |
| 342185 | 12 | 750ML | 220.70 | 18.39 | |
| **JAGERMEISTER 70** | | | | | |
| 31281 | 24 | 375ML | 215.76 | 8.99 | |
| | | 1CS | 199.92 | 8.33 | **15.84** |
| 2620 | 48 | 200ML | 255.55 | 5.32 | |
| | | 1CS | 239.71 | 4.99 | **15.84** |
| 37920 | 48 | 100ML | 143.74 | 2.99 | |
| | | 1CS | 112.28 | 2.34 | **31.46** |
| **JAGERMEISTER 70 5/24PK** | | | | | |
| 32268 | 5 | 50ML | 179.20 | 35.84 | |
| | | 1CS | 143.38 | 28.68 | **35.82** |
| **JAGERMEISTER 70 MINI MEISTER12/10P** | | | | | |
| 905672 | 12 | 20ML | 96.80 | 8.07 | |
| | | 1CS | 85.60 | 7.13 | **11.20** |
| **LA PINTA** | | | | | |
| **POMEGRANATE INF TEQ LIQ 38P** | | | | | |
| 119788 | 6 | 750ML | 239.96 | 39.99 | |
| | | 1BT | | 32.59 | **7.40** |

| Item # | Pack | Size | Case | Btl | PO |
|---|---|---|---|---|---|
| **LE SUTRA** | | | | | |
| **GRAPE SPARK LIQ 30P** | | | | | |
| 341415 | 6 | 750ML | 134.96 | 22.49 | |
| | | 1BT | | 2.99 | **19.50** |
| **STRAWBERRY SPARK LIQ 30P** | | | | | |
| 341431 | 6 | 750ML | 134.96 | 22.49 | |
| **12/375ML** | | | | | |
| **341414** | | **BLUEBERRY SPARK LIQ 30P** | | | |
| **341418** | | **GRAPE SPARK LIQ 30P** | | | |
| | 12 | 375ML | 161.93 | 13.49 | |
| **PEACH SPARK LIQ 30P** | | | | | |
| 341430 | 12 | 375ML | 161.93 | 13.49 | |
| | | 1BT | | 1.49 | **12.00** |
| **STRAWBERRY SPARK LIQ 30P** | | | | | |
| 341432 | 12 | 375ML | 161.93 | 13.49 | |
| | | 1BT | | 8.08 | **5.41** |
| **LLORDS** | | | | | |
| **6/1.75L** | | | | | |
| **135116** | | **AMARETTO 30P** | | | |
| **235101** | | **COFFEE LIQ 30P** | | | |
| **135191** | | **PEACH SCHNAPPS 30P** | | | |
| **321439** | | **PEPPERMINT SCHNAPPS 30P** | | | |
| **135189** | | **TRIPLE SEC 30P** | | | |
| | 6 | 1.75L | 43.16 | 7.19 | |
| **12/1.0L** | | | | | |
| **31385** | | **AMARETTO 30P** | | | |
| **32642** | | **ANISETTE 30P** | | | |
| **33730** | | **APRICOT 30P** | | | |
| **32660** | | **BANANA 30P** | | | |
| **32883** | | **BLACK RASPBERRY 30P** | | | |
| **32641** | | **BLACKBERRY 30P** | | | |
| **33469** | | **BLUE CURACAO 30P** | | | |
| **33761** | | **COFFEE LIQ 30P** | | | |
| **74204** | | **HAZELNUT 30P** | | | |
| **863** | | **MELONAIRE 30P** | | | |
| **32644** | | **PEACH SCHNAPPS 30P** | | | |
| **32643** | | **PEPPERMINT SCHNAPPS 30P** | | | |
| **74201** | | **ROOTBEER SCHNAPPS 30P** | | | |
| **94586** | | **SOUR APPLE SCHNAPPS 30P** | | | |
| **32640** | | **TRIPLE SEC 30P** | | | |
| **135190** | | **TROPICAL COCONUT 30P** | | | |
| | 12 | 1.0L | 47.93 | 3.99 | |
| **BUTTERCUP 30P** | | | | | |
| 34716 | 12 | 1.0L | 50.33 | 4.19 | |
| **BISCOTTI 30P** | | | | | |
| 323840 | 12 | 1.0L | 79.97 | 6.66 | |
| | | 1BT | | 2.99 | **3.67** |
| **APRICOT BRANDY 70P** | | | | | |
| 893820 | 12 | 750ML | 103.92 | 8.66 | |
| | | 1BT | | 4.99 | **3.67** |
| **12/750ML** | | | | | |
| **893803** | | **BLACKBERRY BRANDY 70P** | | | |
| **893785** | | **PEACH BRANDY 70P** | | | |
| | 12 | 750ML | 103.92 | 8.66 | |
| | | 1CS | 95.88 | 7.99 | **8.04** |
| **24/375ML** | | | | | |
| **893822** | | **APRICOT BRANDY 70P PET** | | | |
| **893784** | | **PEACH BRANDY 70P PET** | | | |
| | 24 | 375ML | 111.94 | 4.66 | |
| | | 1BT | | 1.99 | **2.67** |
| **MAURICES** | | | | | |
| **MENTHOLATED MINT SCHN 48P** | | | | | |
| 404425 | 12 | 750ML | 113.93 | 9.49 | |
| **MR KATZ'S** | | | | | |
| **ROCK & RYE 65P** | | | | | |
| 372037 | 6 | 750ML | 123.98 | 20.66 | |
| | | 2CS | 111.98 | 18.66 | **12.00** |

| Item # | Pack | Size | Case | Btl | PO |
|---|---|---|---|---|---|
| **OLD NEW ENGLAND** | | | | | |
| **AL FLAVORS AND SIZES M&M** | | | | | |
| **EGG NOG 30P** | | | | | |
| 111781 | 6 | 1.75L | 83.96 | 13.99 | |
| | | 1BT | | 12.33 | **1.66** |
| | | 25CS | 72.90 | 12.15 | **11.06** |
| | | 50CS | 68.94 | 11.49 | **15.02** |
| 111787 | 12 | 1.0L | 88.01 | 7.33 | |
| | | 1BT | | 6.49 | **0.84** |
| | | 25CS | 77.39 | 6.45 | **10.62** |
| | | 50CS | 76.69 | 6.39 | **11.32** |
| **12/750ML** | | | | | |
| **443163** | | **CINNAMON NOG 30P** | | | |
| **111784** | | **EGG NOG 30P** | | | |
| **325463** | | **PUMPKIN EGG NOG 30P** | | | |
| | 12 | 750ML | 79.97 | 6.66 | |
| | | 1BT | | 5.99 | **0.67** |
| | | 25CS | 67.96 | 5.66 | **12.01** |
| | | 50CS | 59.96 | 5.00 | **20.01** |
| **O'MARAS** | | | | | |
| **IRISH CREAM** | | | | | |
| 82355 | 12 | 750ML | 95.88 | 7.99 | |
| **OPAL** | | | | | |
| **6/750ML** | | | | | |
| **264475** | | **BIANCA SAMBUCA 80P** | | | |
| **26275** | | **NERA SAMBUCA 80P** | | | |
| | 6 | 750ML | 95.94 | 15.99 | |
| **OUZO** | | | | | |
| **OUZO #12 80P** | | | | | |
| 75184 | 12 | 750ML | 179.88 | 14.99 | |
| | | 1BT | | 13.99 | **1.00** |
| **OVERBROOK** | | | | | |
| **ALL SIZES MIX & MATCH** | | | | | |
| **EGG NOG 30P** | | | | | |
| 111788 | 6 | 1.75L | 83.96 | 13.99 | |
| | | 1BT | | 12.33 | **1.66** |
| | | 25CS | 72.90 | 12.15 | **11.06** |
| | | 50CS | 68.94 | 11.49 | **15.02** |
| 142828 | 12 | 750ML | 79.97 | 6.66 | |
| | | 1BT | | 5.99 | **0.67** |
| | | 25CS | 67.96 | 5.66 | **12.01** |
| | | 50CS | 59.96 | 5.00 | **20.01** |
| **PAMA** | | | | | |
| **POMEGRANATE LIQ 34P** | | | | | |
| 152136 | 6 | 1.0L | 155.94 | 25.99 | |
| 124716 | 6 | 750ML | 119.94 | 19.99 | |
| | | 1CS | 112.44 | 18.74 | **7.50** |
| 145289 | 12 | 375ML | 137.88 | 11.49 | |
| | | 3BT | | 9.66 | **1.83** |
| **POMEGRANATE LIQ 34P 12/10P PET** | | | | | |
| 278247 | 12 | 50ML | 238.80 | 19.90 | |
| | | 1BT | | 3.90 | **16.00** |
| **POMEGRANATE LIQ 4/30PK DISP** | | | | | |
| 375213 | 4 | 50ML | 238.80 | 59.70 | |
| | | 1CS | 118.80 | 29.70 | **120.00** |
| **PELLEGRINO** | | | | | |
| **LEMONCELLO LIQ 64P** | | | | | |
| 38775 | 6 | 750ML | 102.24 | 17.04 | |
| **MARSALA SWEET** | | | | | |
| 77053 | 12 | 750ML | 112.01 | 9.33 | |
| **MARSALA DRY** | | | | | |
| 5888 | 12 | 375ML | 79.97 | 6.66 | |
| | | 1BT | | 5.66 | **1.00** |
| **RAMAZZOTTI** | | | | | |
| **APERITIVO ROSATO 30P** | | | | | |
| 905223 | 6 | 1.0L | 101.96 | 16.99 | |
| | | 1CS | 89.96 | 14.99 | **12.00** |
| **AMAROQUEUR 60P** | | | | | |
| 22747 | 6 | 750ML | 97.76 | 16.29 | |
| **SAMBUCA 76P** | | | | | |
| 23981 | 12 | 750ML | 204.41 | 17.03 | |
| | | 1CS | 177.77 | 14.81 | **26.64** |
| **RINQUINQUIN** | | | | | |
| **PEACH APERITIF 15%** | | | | | |
| 46989 | 12 | 750ML | 148.01 | 12.33 | |

| Item # | Pack | Size | Case | Btl | PO |
|---|---|---|---|---|---|
| **SABRA** | | | | | |
| **COFFEE LIQ 60P** | | | | | |
| 177080 | 6 | 750ML | 168.90 | 28.15 | |
| | | 1BT | | 23.08 | **5.07** |
| **ORANGE CHOCOLATE LIQ 60P** | | | | | |
| 177269 | 6 | 750ML | 138.48 | 23.08 | |
| **SOUTHERN HOST** | | | | | |
| **SOUTHERN HOST LIQUER 100P** | | | | | |
| 119916 | 6 | 1.75L | 92.34 | 15.39 | |
| **SPRING 44** | | | | | |
| **ALL SPRING 44 750ML MIX & MATCH** | | | | | |
| **FORTIFY BITTER LIQUEUR 60P** | | | | | |
| 397603 | 6 | 750ML | 155.52 | 25.92 | |
| | | 2CS | 137.76 | 22.96 | **17.76** |
| **ST ELDER** | | | | | |
| **ELDERFLOWER LIQUEUR 40P** | | | | | |
| 334407 | 12 | 750ML | 155.93 | 12.99 | |
| **ELDERFLOWER LIQ 10/12PK** | | | | | |
| 366417 | 10 | 50ML | 95.00 | 9.50 | |
| | | 1BT | | 8.28 | **1.22** |
| **ST GERMAIN** | | | | | |
| **LIQUEUR 40P** | | | | | |
| 175921 | 6 | 750ML | 161.94 | 26.99 | |
| | | 1BT | | 26.30 | **0.69** |
| | | 1CS | 145.80 | 24.30 | **16.14** |
| 412362 | 12 | 375ML | 159.92 | 13.33 | |
| 406984 | 12 | 200ML | 151.92 | 12.66 | |
| | | 1BT | | 11.66 | **1.00** |
| | | 1CS | 111.96 | 9.33 | **39.96** |
| **LIQUEUR 40 4/12PK** | | | | | |
| 176011 | 4 | 50ML | 175.68 | 43.92 | |
| **LIQUEUR 40P LSE** | | | | | |
| 406928 | 48 | 50ML | 175.68 | 3.66 | |
| **STREGA** | | | | | |
| **STREGA LIQUEUR 80P** | | | | | |
| 220577 | 12 | 750ML | 323.93 | 26.99 | |
| | | 1BT | | 24.99 | **2.00** |
| **STREGA LIQUEUR 80P TIN** | | | | | |
| 469177 | 12 | 750ML | 299.93 | 24.99 | |
| **TATRATEA** | | | | | |
| **BOHEMIAN TEA 124P** | | | | | |
| 328982 | 6 | 750ML | 167.96 | 27.99 | |
| | | 1BT | | 4.99 | **23.00** |
| **6/750ML** | | | | | |
| **328979** | | **LIQUEUR 104P** | | | |
| **328986** | | **OUTLAW TEA 144P** | | | |
| | 6 | 750ML | 167.96 | 27.99 | |
| | | 1BT | | 2.99 | **25.00** |
| **6/750ML** | | | | | |
| **328981** | | **CITRUS TEA 64P** | | | |
| **328980** | | **PEACH TEA 84P** | | | |
| | 6 | 750ML | 149.96 | 24.99 | |
| | | 1BT | | 4.99 | **20.00** |
| **TWENTY GRAND** | | | | | |
| **GRAPE WINE CKTL** | | | | | |
| 451666 | 12 | 375ML | 44.90 | 3.74 | |
| | | 2CS | 22.44 | 1.87 | **22.46** |
| **WILD TURKEY** | | | | | |
| **ALL SIZES MIX & MATCH** | | | | | |
| **AMERICAN HONEY 71P** | | | | | |
| 238186 | 6 | 1.75L | 177.56 | 29.59 | |
| | | 1BT | | 25.59 | **4.00** |
| | | 3CS | 143.96 | 23.99 | **33.60** |
| | | 5CS | 139.16 | 23.19 | **38.40** |
| 238183 | 12 | 1.0L | 311.88 | 25.99 | |
| | | 1BT | | 23.99 | **2.00** |
| | | 1CS | 239.93 | 19.99 | **71.95** |
| 313575 | 12 | 750ML | 230.33 | 19.19 | |
| | | 1BT | | 17.59 | **1.60** |
| | | 3CS | 191.93 | 15.99 | **38.40** |
| **AMERICAN HONEY STING 71P** | | | | | |
| 367897 | 12 | 750ML | 230.33 | 19.19 | |
| | | 1BT | | 17.59 | **1.60** |
| | | 3CS | 191.93 | 15.99 | **38.40** |
| | | 5CS | 187.97 | 15.66 | **42.36** |
| **AMERICAN HONEY 71P W/PITCH.** | | | | | |
| 471864 | 6 | 750ML | 115.14 | 19.19 | |
| | | 1BT | | 17.59 | **1.60** |
| | | 3CS | 95.96 | 15.99 | **19.18** |

| Item # | Pack | Size | Case | Btl | PO |
|---|---|---|---|---|---|
| **AMERICAN HONEY 71P** | | | | | |
| 238182 | 12 | 375ML | 119.93 | 9.99 | |
| | | 1BT | | 9.33 | **0.66** |
| **12/50ML** | | | | | |
| **312326** | | **AMERICAN HONEY 12/10PK PET** | | | |
| **368182** | | **AMERICAN HONEY STING12/10P** | | | |
| | 12 | 50ML | 215.28 | 17.94 | |
| | | 1CS | 160.01 | 13.33 | **55.27** |
| | | 3CS | 119.93 | 9.99 | **95.35** |
| **X RATED** | | | | | |
| **6/1.0L** | | | | | |
| **107395** | | **FUSION LIQ 34P** | | | |
| **391447** | | **FUSION LIQ PEACH BLUSH 34P** | | | |
| | 6 | 1.0L | 161.96 | 26.99 | |
| | | 1BT | | 25.99 | **1.00** |
| **6/750ML** | | | | | |
| **107396** | | **FUSION LIQ 34P** | | | |
| **391448** | | **FUSION LIQ PEACH BLUSH 34P** | | | |
| | 6 | 750ML | 131.94 | 21.99 | |
| | | 1BT | | 19.99 | **2.00** |
| | | 2CS | 101.96 | 16.99 | **29.98** |
| **FUSION LIQ 34P** | | | | | |
| 107397 | 12 | 375ML | 131.88 | 10.99 | |
| **ZAMACA MACA** | | | | | |
| **MACA LIQ 69P** | | | | | |
| 417918 | 6 | 750ML | 116.00 | 19.33 | |
| | | 1CS | 92.00 | 15.33 | **24.00** |
| | | 2CS | 87.98 | 14.66 | **28.02** |
| **YUZURI YUZU** | | | | | |
| **LIQUEUR 60P** | | | | | |
| 485523 | 6 | 750ML | 201.00 | 33.50 | |
| **GIN - DOMESTIC** | | | | | |
| **ASHBYS** | | | | | |
| **GIN 80P** | | | | | |
| 114868 | 12 | 1.0L | 62.28 | 5.19 | |
| | | 1CS | 56.04 | 4.67 | **6.24** |
| **AVIATION** | | | | | |
| **GIN 84P** | | | | | |
| 898687 | 6 | 1.0L | 155.96 | 25.99 | |
| | | 1CS | 137.94 | 22.99 | **18.02** |
| | | 2CS | 131.94 | 21.99 | **24.02** |
| **GIN 84P OLD TOM** | | | | | |
| 481020 | 6 | 750ML | 198.00 | 33.00 | |
| | | 1CS | 186.00 | 31.00 | **12.00** |
| **GIN 84P** | | | | | |
| 314106 | 6 | 750ML | 142.16 | 23.69 | |
| | | 1CS | 131.94 | 21.99 | **10.22** |
| **GIN 84P W/MUDDLER** | | | | | |
| 483650 | 6 | 750ML | 142.16 | 23.69 | |
| | | 1CS | 131.94 | 21.99 | **10.22** |
| **GIN 84P PET 5/12PK** | | | | | |
| 895287 | 5 | 50ML | 159.60 | 31.92 | |
| | | 1CS | 120.00 | 24.00 | **39.60** |
| **BOSFORD** | | | | | |
| **BOSFORD GIN ROSE 75** | | | | | |
| 913574 | 12 | 750ML | 153.50 | 12.79 | |
| | | 3BT | | 11.19 | **1.60** |
| | | 1CS | 115.10 | 9.59 | **38.40** |
| 913598 | 12 | 375ML | 63.92 | 5.33 | |
| | | 1CS | 47.92 | 3.99 | **16.00** |
| **BOSFORD GIN ROSE 75 12/10PK** | | | | | |
| 913603 | 12 | 50ML | 159.60 | 13.30 | |
| | | 1CS | 79.20 | 6.60 | **80.40** |
| **BURNETTS** | | | | | |
| **GIN 80P PET** | | | | | |
| 55352 | 6 | 1.75L | 77.94 | 12.99 | |
| | | 1CS | 68.94 | 11.49 | **9.00** |
| | | 2CS | 66.96 | 11.16 | **10.98** |
| | | 3CS | 62.34 | 10.39 | **15.60** |
| **GIN 80P** | | | | | |
| 12939 | 12 | 1.0L | 101.88 | 8.49 | |
| 12940 | 12 | 750ML | 87.48 | 7.29 | |
| | | 1BT | | 6.99 | **0.30** |
| 12941 | 24 | 375ML | 76.56 | 3.19 | |
| **CHIEF GOWANUS** | | | | | |
| **GIN 88P** | | | | | |
| 343591 | 6 | 750ML | 149.96 | 24.99 | |
| | | 4CS | 137.96 | 22.99 | **12.00** |

| Item # | Pack | Size | Case | Btl | PO |
|---|---|---|---|---|---|
| **DOROTHY PARKER** | | | | | |
| **GIN 88P** | | | | | |
| 249839 | 6 | 750ML | 143.96 | 23.99 | |
| | | 2CS | 131.96 | 21.99 | **12.00** |
| **GEORGI** | | | | | |
| **LONDON DRY GIN 80P** | | | | | |
| 135203 | 12 | 1.0L | 83.93 | 6.99 | |
| 135204 | 12 | 750ML | 70.73 | 5.89 | |
| 135205 | 24 | 375ML | 67.07 | 2.79 | |
| | | 1BT | | 1.49 | **1.30** |
| 138059 | 48 | 200ML | 86.15 | 1.79 | |
| | | 1BT | | 1.49 | **0.30** |
| **KIMNOFF** | | | | | |
| **GIN 80P** | | | | | |
| 321541 | 6 | 1.75L | 48.86 | 8.14 | |
| 321540 | 12 | 1.0L | 61.13 | 5.09 | |
| 321539 | 12 | 750ML | 54.53 | 4.54 | |
| 321537 | 48 | 200ML | 76.55 | 1.59 | |
| 321536 | 48 | 100ML | 51.11 | 1.06 | |
| **NO 209** | | | | | |
| **GIN 92P** | | | | | |
| 410234 | 6 | 1.75L | 275.94 | 45.99 | |
| 174563 | 6 | 1.0L | 195.96 | 32.66 | |
| | | 3BT | | 29.95 | **2.71** |
| | | 1CS | 173.70 | 28.95 | **22.26** |
| **6/750ML** | | | | | |
| **352213** | | **GIN BRL RSV 92P (CS)** | | | |
| **347033** | | **GIN BRL RSV 92P (SB)** | | | |
| | 6 | 750ML | 215.94 | 35.99 | |
| **GIN BRL RSV CHARD BRL 92P** | | | | | |
| 398675 | 6 | 750ML | 215.94 | 35.99 | |
| | | 1BT | | 9.99 | **26.00** |
| **GIN 92P** | | | | | |
| 144185 | 6 | 750ML | 155.94 | 25.99 | |
| | | 3BT | | 23.99 | **2.00** |
| | | 1CS | 137.94 | 22.99 | **18.00** |
| | | 3CS | 125.96 | 20.99 | **29.98** |
| **GIN 92P (OUP)** | | | | | |
| 372292 | 6 | 750ML | 163.98 | 27.33 | |
| **GIN 92P** | | | | | |
| 174564 | 12 | 375ML | 159.96 | 13.33 | |
| | | 3BT | | 11.33 | **2.00** |
| | | 1CS | 127.92 | 10.66 | **32.04** |
| **GIN 92P 10/12PK** | | | | | |
| 168796 | 10 | 50ML | 450.00 | 45.00 | |
| **PERRYS TOT** | | | | | |
| **GIN 114P** | | | | | |
| 251336 | 6 | 750ML | 95.94 | 15.99 | |
| | | 2CS | 83.94 | 13.99 | **12.00** |
| **PORTOBELLO ROAD** | | | | | |
| **GIN NO 171 84P** | | | | | |
| 485303 | 6 | 1.0L | 198.00 | 33.00 | |
| | | 1CS | 174.00 | 29.00 | **24.00** |
| 385638 | 6 | 750ML | 144.00 | 24.00 | |
| | | 1BT | | 3.99 | **20.01** |
| **RUBINOFF** | | | | | |
| **GIN 80P** | | | | | |
| 321607 | 6 | 1.75L | 47.96 | 7.99 | |
| 321606 | 12 | 1.0L | 55.73 | 4.64 | |
| | | 5CS | 52.13 | 4.34 | **3.60** |
| **RUBLE** | | | | | |
| **GIN 80P** | | | | | |
| 321609 | 6 | 1.75L | 48.86 | 8.14 | |
| 321608 | 12 | 1.0L | 61.13 | 5.09 | |
| **SPRING 44** | | | | | |
| **GIN 88P** | | | | | |
| 444319 | 12 | 1.0L | 186.60 | 15.55 | |
| | | 1CS | 159.96 | 13.33 | **26.64** |
| **ALL SPRING 44 750ML MIX & MATCH** | | | | | |
| 327090 | 6 | 750ML | 124.44 | 20.74 | |
| | | 2CS | 106.62 | 17.77 | **17.82** |
| | | 5CS | 102.18 | 17.03 | **22.26** |
| **GIN OLD TOM 88P** | | | | | |
| 337724 | 6 | 750ML | 177.72 | 29.62 | |
| | | 2CS | 159.96 | 26.66 | **17.76** |
| **GIN MOUNTAIN 88P** | | | | | |
| 378679 | 6 | 750ML | 146.64 | 24.44 | |
| | | 2CS | 120.00 | 20.00 | **26.64** |

| Item # | Pack | Size | Case | Btl | PO |
|---|---|---|---|---|---|
| **GIN - IMPORTED** | | | | | |
| **BOMBAY DRY** | | | | | |
| **DRY GIN 86P** | | | | | |
| 11285 | 6 | 1.75L | 174.96 | 29.16 | |
| | | 1CS | 149.94 | 24.99 | **25.02** |
| | | 1CS | 149.94 | 24.99 | **25.02** |
| 11286 | 12 | 1.0L | 245.40 | 20.45 | |
| | | 1BT | | 19.99 | **0.46** |
| 11287 | 12 | 750ML | 172.68 | 14.39 | |
| | | 1CS | 163.08 | 13.59 | **9.60** |
| **BOMBAY SAPPHIRE** | | | | | |
| **GIN 94P** | | | | | |
| 11290 | 6 | 1.75L | 224.94 | 37.49 | |
| | | 1CS | 204.96 | 34.16 | **19.98** |
| **12/1.0L** | | | | | |
| **243923** | | **EAST GIN 84P** | | | |
| **11291** | | **GIN 94P** | | | |
| | 12 | 1.0L | 323.88 | 26.99 | |
| | | 1BT | | 24.99 | **2.00** |
| | | 1CS | 286.08 | 23.84 | **37.80** |
| **12/750ML** | | | | | |
| **911008** | | **GIN 94P GB TIN** | | | |
| **11292** | | **GIN 94P** | | | |
| | 12 | 750ML | 235.08 | 19.59 | |
| | | 1BT | | 19.19 | **0.40** |
| | | 1CS | 220.68 | 18.39 | **14.40** |
| | | 3CS | 211.08 | 17.59 | **24.00** |
| **EAST GIN 84P** | | | | | |
| 243925 | 12 | 750ML | 235.08 | 19.59 | |
| | | 1BT | | 18.39 | **1.20** |
| | | 1CS | 211.08 | 17.59 | **24.00** |
| **GIN 94P** | | | | | |
| 29102 | 12 | 375ML | 131.88 | 10.99 | |
| | | 1BT | | 9.66 | **1.33** |
| | | 1CS | 95.88 | 7.99 | **36.00** |
| 29121 | 12 | 200ML | 83.88 | 6.99 | |
| | | 1BT | | 5.99 | **1.00** |
| | | 1CS | 63.96 | 5.33 | **19.92** |
| **GIN 94P 10/12PK** | | | | | |
| 11294 | 10 | 50ML | 232.80 | 23.28 | |
| | | 1CS | 199.20 | 19.92 | **33.60** |
| **BULLDOG** | | | | | |
| **ALL SIZES MIX & MATCH** | | | | | |
| **GIN LONDON DRY 80P** | | | | | |
| 318645 | 6 | 1.75L | 185.94 | 30.99 | |
| | | 2CS | 167.94 | 27.99 | **18.00** |
| 308170 | 6 | 1.0L | 137.94 | 22.99 | |
| | | 2CS | 119.94 | 19.99 | **18.00** |
| 172993 | 6 | 750ML | 107.94 | 17.99 | |
| | | 2CS | 101.94 | 16.99 | **6.00** |
| | | 4CS | 95.94 | 15.99 | **12.00** |
| 336801 | 12 | 375ML | 115.08 | 9.59 | |
| **GIN LONDON DRY 80P 12/12PK** | | | | | |
| 172992 | 12 | 50ML | 216.00 | 18.00 | |
| **COPLEY** | | | | | |
| **GIN 84P** | | | | | |
| 321476 | 6 | 1.75L | 119.96 | 19.99 | |
| 324981 | 12 | 1.0L | 153.53 | 12.79 | |
| **DARNLEYS VIEW** | | | | | |
| **GIN 80P** | | | | | |
| 399467 | 6 | 750ML | 137.36 | 22.89 | |
| | | 3BT | | 21.89 | **1.00** |
| | | 1CS | 119.34 | 19.89 | **18.02** |
| **SPICED GIN 85.4P** | | | | | |
| 394271 | 6 | 750ML | 167.96 | 27.99 | |
| | | 3BT | | 24.33 | **3.66** |
| | | 1CS | 143.96 | 23.99 | **24.00** |
| **EDINBURGH** | | | | | |
| **GIN 86P** | | | | | |
| 145326 | 6 | 750ML | 149.96 | 24.99 | |
| | | 2CS | 126.00 | 21.00 | **23.96** |
| **GIN CANNONBALL 114P** | | | | | |
| 408552 | 6 | 750ML | 200.00 | 33.33 | |
| | | 1CS | 179.96 | 29.99 | **20.04** |
| **6/750ML** | | | | | |
| **418409** | | **GIN CHRISTMAS 86P GB** | | | |
| **416800** | | **GIN SEASIDE 86P** | | | |
| | 6 | 750ML | 161.96 | 26.99 | |
| | | 1CS | 149.96 | 24.99 | **12.00** |

| Item # | Pack | Size | Case | Btl | PO |
|---|---|---|---|---|---|
| **FIFTY POUNDS** | | | | | |
| **LONDON DRY GIN 87P** | | | | | |
| 170001 | 6 | 750ML | 155.96 | 25.99 | |
| | | 1CS | 131.94 | 21.99 | **24.02** |
| **LONDON GIN W/GLASS** | | | | | |
| 482009 | 6 | 750ML | 155.96 | 25.99 | |
| | | 1BT | | 18.99 | **7.00** |
| **MAGELLAN** | | | | | |
| **GIN 88P** | | | | | |
| 46832 | 6 | 750ML | 141.98 | 23.66 | |
| | | 3BT | | 23.49 | **0.17** |
| | | 1CS | 137.94 | 22.99 | **4.04** |
| | | 2CS | 131.94 | 21.99 | **10.04** |
| **MASTERS SELECTION** | | | | | |
| **GIN 87P** | | | | | |
| 362383 | 6 | 750ML | 143.96 | 23.99 | |
| | | 1CS | 112.46 | 18.74 | **31.50** |
| | | 2CS | 103.46 | 17.24 | **40.50** |
| **OXLEY** | | | | | |
| **GIN COLD DISTILLED 94P** | | | | | |
| 482811 | 6 | 750ML | 151.86 | 25.31 | |
| **MEZCAL** | | | | | |
| **CASAMIGOS** | | | | | |
| **MEZCAL JOVEN 80** | | | | | |
| 904165 | 6 | 1.0L | 360.00 | 60.00 | |
| | | 1CS | 349.50 | 58.25 | **10.50** |
| 904166 | 6 | 750ML | 299.40 | 49.90 | |
| | | 1CS | 287.95 | 47.99 | **11.45** |
| **MEZCAL JOVEN 80P W/ SHAKER** | | | | | |
| 920686 | 6 | 750ML | 299.40 | 49.90 | |
| | | 1CS | 287.95 | 47.99 | **11.45** |
| **CLASE AZUL** | | | | | |
| **MEZCAL 88** | | | | | |
| 390132 | 3 | 750ML | 619.99 | 206.66 | |
| | | 2BT | | 199.99 | **6.67** |
| **EL SILENCIO** | | | | | |
| **MEZCAL 80P** | | | | | |
| 351519 | 6 | 750ML | 329.96 | 54.99 | |
| **MEZCAL ESPANDIN 86** | | | | | |
| 373200 | 6 | 750ML | 167.96 | 27.99 | |
| | | 1CS | 143.96 | 23.99 | **24.00** |
| **ILEGAL MEZCAL** | | | | | |
| **ANEJO 80P** | | | | | |
| 289575 | 6 | 750ML | 439.00 | 73.17 | |
| **JOVEN 80P** | | | | | |
| 289576 | 6 | 750ML | 201.98 | 33.66 | |
| | | 3CS | 173.96 | 28.99 | **28.02** |
| **REPOSADO 80P** | | | | | |
| 289579 | 6 | 750ML | 245.96 | 40.99 | |
| **ANEJO 80P** | | | | | |
| 308275 | 24 | 200ML | 710.27 | 29.59 | |
| **JOVEN 80P** | | | | | |
| 308273 | 24 | 200ML | 283.07 | 11.79 | |
| **REPOSADO 80P** | | | | | |
| 308274 | 24 | 200ML | 479.87 | 19.99 | |
| **SOMBRA** | | | | | |
| **MEZCAL 90P** | | | | | |
| 194500 | 6 | 750ML | 167.93 | 27.99 | |
| | | 1CS | 149.94 | 24.99 | **17.99** |
| | | 1CS | 137.94 | 22.99 | **29.99** |
| **WILD SHOT** | | | | | |
| **MEZCAL SILVER 86.8P** | | | | | |
| 304433 | 6 | 750ML | 203.94 | 33.99 | |
| | | 1BT | | 9.99 | **24.00** |
| **REPOSADO 86.8P** | | | | | |
| 304434 | 6 | 750ML | 221.96 | 36.99 | |
| **ZIGNUM** | | | | | |
| **ANEJO 80P** | | | | | |
| 470360 | 6 | 750ML | 252.00 | 42.00 | |
| | | 1CS | 240.00 | 40.00 | **12.00** |
| **REPOSADO 80P** | | | | | |
| 470361 | 6 | 750ML | 188.00 | 31.33 | |
| | | 1CS | 180.00 | 30.00 | **8.00** |
| **SILVER 80P** | | | | | |
| 470362 | 6 | 750ML | 164.00 | 27.33 | |
| | | 1CS | 156.00 | 26.00 | **8.00** |

| Item # | Pack | Size | Case | Btl | PO |
|---|---|---|---|---|---|

## MOONSHINE

### BELLE ISLE

**6/750ML**

| | | | | | |
|---|---|---|---|---|---|
| 923921 | | BLOOD ORANGE 70P | | | |
| 485602 | | COLD BREW 70P | | | |
| 485612 | | HONEY HABANERO 70P | | | |
| 485596 | | PREMIUM 80P | | | |
| 485601 | | RUBY RED 70P | | | |
| | 6 | 750ML | 110.00 | 18.33 | |
| | | 1CS | 104.96 | 17.49 | **5.04** |
| | | 3CS | 93.98 | 15.66 | **16.02** |
| | | 5CS | 83.96 | 13.99 | **26.04** |

ALL FLAVORS M&M

**PREMIUM 100P**

| | | | | | |
|---|---|---|---|---|---|
| 485600 | 6 | 750ML | 136.93 | 22.82 | |
| | | 1CS | 113.36 | 18.89 | **23.57** |
| | | 3CS | 92.36 | 15.39 | **44.57** |

### BIRD DOG

**PEPPERMINT 80P**

| | | | | | |
|---|---|---|---|---|---|
| 366065 | 6 | 375ML | 48.96 | 8.16 | |
| | | 1BT | | 1.99 | **6.17** |

### IRISH GLORY

**POITIN 80P**

| | | | | | |
|---|---|---|---|---|---|
| 391146 | 6 | 750ML | 95.96 | 15.99 | |

### OLE SMOKY

ALL 750ML M&M ON 5CS
ALL SIZES AND FLAVORS MIX & MATCH ON 10C

**6/750ML**

| | | | | | |
|---|---|---|---|---|---|
| 398418 | | APPLE PIE 70P | | | |
| 914491 | | APPLE PIE 70P CAMO | | | |
| 377792 | | BLACKBERRY 40P | | | |
| 385110 | | BLUE FLAME 128P | | | |
| 417294 | | BUTTERSCOTCH 40P | | | |
| 381064 | | CHAR HARLEY 104P | | | |
| 377783 | | CHERRIES 100P | | | |
| 473599 | | CHOC CHERRY 100P | | | |
| 403664 | | CINNAMON 80P | | | |
| 377786 | | HUNCH PUNCH 80P | | | |
| 434007 | | MARGARITA 40P | | | |
| 377794 | | MOONSHINE 100P | | | |
| 469527 | | MTN JAVA 35P | | | |
| 405681 | | MUD CRM LIQ 35P | | | |
| 383611 | | ORANGE 40P | | | |
| 387457 | | ORANGE 70P | | | |
| 377793 | | PEACH 40P | | | |
| 399770 | | PEACHES 100P | | | |
| 916014 | | PEPPERMINT 100P | | | |
| 476891 | | PINA COLADA 40P | | | |
| 377790 | | PINEAPPLE 40P | | | |
| 396983 | | PUMPKIN PIE 40P | | | |
| 371075 | | SHINE NOG 35P | | | |
| 393817 | | STRAWBERRY 65P | | | |
| 909923 | | STRWBRY MNGO MARGARITA 40P | | | |
| 377782 | | WHT LIGHTN 100P | | | |
| | 6 | 750ML | 107.96 | 17.99 | |
| | | 5CS | 88.88 | 14.81 | **19.08** |
| | | 10CS | 84.42 | 14.07 | **23.54** |

**8/50ML**

| | | | | | |
|---|---|---|---|---|---|
| 408461 | | APPLE PIE 8/6P | | | |
| 469221 | | BLACKBERRY 8/6 | | | |
| 411946 | | HUNCH PUNCH 6P | | | |
| 919148 | | PEPPERMINT 100P 8/6 | | | |
| 408460 | | WHT LIGHTN 8/6 | | | |
| | 8 | 50ML | 95.56 | 11.95 | |

**BLUE FLAME 8/6P**

| | | | | | |
|---|---|---|---|---|---|
| 909802 | 8 | 50ML | 204.00 | 25.50 | |
| | | 1CS | 191.52 | 23.94 | **12.48** |

## NON ALCOHOLIC - EQUIPMENT

### JAGERMEISTER

**JAGERMEISTER 3 BOTTLE TAP MACHINE**

| | | | | | |
|---|---|---|---|---|---|
| 926415 | 1 | UNIT | 299.00 | 299.00 | |

**JAGERMEISTER COUNTER FREEZER**

| | | | | | |
|---|---|---|---|---|---|
| 926417 | 1 | UNIT | 185.00 | 185.00 | |

**JAGERMEISTER SHOT GLASS FREEZER**

| | | | | | |
|---|---|---|---|---|---|
| 926416 | 1 | UNIT | 189.00 | 189.00 | |

**JAGERMEISTER SHOTMEISTER UNIT**

| | | | | | |
|---|---|---|---|---|---|
| 926414 | 1 | UNIT | 199.00 | 199.00 | |

**JAGERMEISTER SPEED POUR FREEZER(2B**

| | | | | | |
|---|---|---|---|---|---|
| 926419 | 1 | UNIT | 199.00 | 199.00 | |

**JAGERMEISTER STAND UP FREEZER**

| | | | | | |
|---|---|---|---|---|---|
| 926418 | 1 | UNIT | 239.00 | 239.00 | |

## NON ALCOHOLIC - MIXERS - WATER

### AUSTRALIAN BITTERS

**AROMATIC**

| | | | | | |
|---|---|---|---|---|---|
| 401950 | 12 | 250ML | 131.93 | 10.99 | |
| | | 1CS | 125.93 | 10.49 | **6.00** |

**12/4 Z**

| | | | | | |
|---|---|---|---|---|---|
| 906203 | | BARREL SPICE | | | |
| 906439 | | CHOCOLATE | | | |
| 906441 | | COFFEE | | | |
| 906442 | | GRAPEFRUIT | | | |
| 906443 | | ORANGE | | | |
| 906445 | | SMOKE | | | |
| | 12 | 4 Z | 125.93 | 10.49 | |
| | | 1CS | 115.97 | 9.66 | **9.96** |

### BADOIT

**SPARKLING WATER**

| | | | | | |
|---|---|---|---|---|---|
| 907051 | 12 | 750ML | 27.20 | 2.27 | |
| | | 5CS | 24.36 | 2.03 | **2.84** |
| | | 10CS | 22.20 | 1.85 | **5.00** |
| | | 15CS | 21.48 | 1.79 | **5.72** |
| | | 20CS | 21.00 | 1.75 | **6.20** |
| 391872 | 20 | 330ML | 27.80 | 1.39 | |
| | | 5CS | 25.00 | 1.25 | **2.80** |
| | | 10CS | 22.60 | 1.13 | **5.20** |
| | | 15CS | 21.40 | 1.07 | **6.40** |
| | | 20CS | 21.00 | 1.05 | **6.80** |

**SPARKLING WATER PET**

| | | | | | |
|---|---|---|---|---|---|
| 907050 | 30 | 330ML | 27.60 | 0.92 | |
| | | 5CS | 23.10 | 0.77 | **4.50** |
| | | 10CS | 22.20 | 0.74 | **5.40** |
| | | 15CS | 21.30 | 0.71 | **6.30** |
| | | 20CS | 20.40 | 0.68 | **7.20** |

### BARBI

**OLIVE OIL**

| | | | | | |
|---|---|---|---|---|---|
| 469239 | 6 | 500ML | 9.99 | 1.67 | |

### EVIAN WATERS

**NAT SPRING WATER PLASTIC**

| | | | | | |
|---|---|---|---|---|---|
| 38479 | 12 | 1.5L | 24.36 | 2.03 | |
| | | 5CS | 21.96 | 1.83 | **2.40** |
| | | 10CS | 18.78 | 1.57 | **5.58** |
| | | 15CS | 18.48 | 1.54 | **5.88** |
| | | 20CS | 17.88 | 1.49 | **6.48** |

**NAT SPRING WATER ESSENCE PET**

| | | | | | |
|---|---|---|---|---|---|
| 363091 | 12 | 1.0L | 22.08 | 1.84 | |
| | | 5CS | 19.68 | 1.64 | **2.40** |
| | | 10CS | 16.92 | 1.41 | **5.16** |
| | | 15CS | 16.44 | 1.37 | **5.64** |
| | | 20CS | 15.72 | 1.31 | **6.36** |

**NAT SPRING WATER PET FLIPTOP**

| | | | | | |
|---|---|---|---|---|---|
| 907054 | 12 | 750ML | 19.92 | 1.66 | |
| | | 5CS | 18.48 | 1.54 | **1.44** |
| | | 10CS | 15.72 | 1.31 | **4.20** |
| | | 15CS | 14.28 | 1.19 | **5.64** |
| | | 20CS | 13.44 | 1.12 | **6.48** |

**NAT SPRING WATER GLASS**

| | | | | | |
|---|---|---|---|---|---|
| 907289 | 12 | 750ML | 27.12 | 2.26 | |
| | | 5CS | 24.12 | 2.01 | **3.00** |
| | | 10CS | 21.84 | 1.82 | **5.28** |
| | | 15CS | 21.12 | 1.76 | **6.00** |
| | | 20CS | 20.64 | 1.72 | **6.48** |

**NAT SPRING WATER PET LSE(SC)**

| | | | | | |
|---|---|---|---|---|---|
| 907048 | 24 | 500ML | 23.76 | 0.99 | |
| | | 5CS | 20.88 | 0.87 | **2.88** |
| | | 10CS | 18.00 | 0.75 | **5.76** |
| | | 15CS | 17.52 | 0.73 | **6.24** |
| | | 20CS | 16.56 | 0.69 | **7.20** |

**NAT SPRING WATER ESSENCE LSE**

| | | | | | |
|---|---|---|---|---|---|
| 351032 | 24 | 330ML | 22.20 | 0.93 | |
| | | 5CS | 18.80 | 0.78 | **3.40** |
| | | 10CS | 16.40 | 0.68 | **5.80** |
| | | 15CS | 16.00 | 0.67 | **6.20** |
| | | 20CS | 15.40 | 0.64 | **6.80** |

**NAT SPRING WATER GLASS**

| | | | | | |
|---|---|---|---|---|---|
| 907049 | 20 | 330ML | 27.60 | 1.38 | |
| | | 5CS | 24.40 | 1.22 | **3.20** |
| | | 10CS | 22.00 | 1.10 | **5.60** |
| | | 15CS | 21.20 | 1.06 | **6.40** |
| | | 20CS | 20.80 | 1.04 | **6.80** |

### FEVER TREE MIXERS

**8/500ML**

| | | | | | |
|---|---|---|---|---|---|
| 917017 | | AROMATIC TONIC 8PK | | | |
| 917028 | | CITRUS TONIC | | | |
| 168938 | | CLUB SODA | | | |
| 348007 | | ELDERFLOWER TONIC WATER | | | |
| 298662 | | GINGER ALE | | | |
| 298661 | | GINGER BEER | | | |
| 320137 | | NAT LIGHT TONIC WATER | | | |
| 298660 | | TONIC WATER | | | |
| | 8 | 500ML | 20.00 | 2.50 | |
| | | 5CS | 18.00 | 2.25 | **2.00** |

**6/200ML**

| | | | | | |
|---|---|---|---|---|---|
| 917015 | | AROMATIC TONIC 6/4PK | | | |
| 185205 | | BITTER LEMON 6/4PK | | | |
| 917019 | | CITRUS TONIC 6/4PK | | | |
| 185209 | | CLUB SODA 6/4PK | | | |
| 395463 | | ELDERFLOWER TONIC 6/4PK | | | |
| 185207 | | GINGER ALE 6/4PK | | | |
| 277757 | | GINGER BEER 6/4PK | | | |
| 318896 | | MED TONIC WATER 6/4PK | | | |
| 197409 | | NAT LIGHT TONIC 6/4PK | | | |
| 396394 | | NAT LT GINGER BEER6/4PK | | | |
| 320491 | | SPARKLING LEMON 6/4PK | | | |
| 185203 | | TONIC WATER 6/4PK | | | |
| | 6 | 200ML | 32.00 | 5.33 | |
| | | 3CS | 30.00 | 5.00 | **2.00** |
| | | 5CS | 27.50 | 4.58 | **4.50** |
| | | 10CS | 25.00 | 4.17 | **7.00** |

### IL POGGIONE

**EXTRA VIRGIN OLIVE OIL**

| | | | | | |
|---|---|---|---|---|---|
| 899008 | 6 | 1.0L | 147.96 | 24.66 | |

### MAJOR PETERS

**6/64 Z**

| | | | | | |
|---|---|---|---|---|---|
| 36123 | | BL MARY HOT&SPICY MIX | | | |
| 36117 | | BLOODY MARY MIX | | | |
| 242460 | | BLOODY MARY MIX WORKS | | | |
| 36091 | | MARGARITA MIX | | | |
| 36102 | | STRAWBERRY DAIQ MIX | | | |
| 36108 | | SWEET & SOUR RTU | | | |
| | 6 | 64 Z | 35.94 | 5.99 | |

**12/1.0L**

| | | | | | |
|---|---|---|---|---|---|
| 36124 | | BLOODY MARY HOT&SPICY MIX | | | |
| 36119 | | BLOODY MARY MIX | | | |
| 66435 | | BLOODY MARY MIX WORKS | | | |
| 36093 | | MARGARITA MIX | | | |
| 36098 | | PINA COLADA MIX | | | |
| 36106 | | STRAWBERRY DAIQ MIX | | | |
| 36110 | | SWEET & SOUR RTU | | | |
| | 12 | 1.0L | 45.00 | 3.75 | |
| | | 2CS | 42.00 | 3.50 | **3.00** |

**6/1.0L**

| | | | | | |
|---|---|---|---|---|---|
| 77713 | | GRENADINE | | | |
| 77714 | | LIME JUICE | | | |
| | 6 | 1.0L | 25.16 | 4.19 | |

### OWENS MIXERS

**12/750ML**

| | | | | | |
|---|---|---|---|---|---|
| 908864 | | GINGER LIME | | | |
| 908859 | | GRAPEFRUIT LIME | | | |
| 921815 | | CUCUMBER LIME | | | |
| | 12 | 750ML | 78.00 | 6.50 | |
| | | 3CS | 72.00 | 6.00 | **6.00** |

**24/250ML**

| | | | | | |
|---|---|---|---|---|---|
| 915970 | | GRAPEFRUIT LIME | | | |
| 915969 | | GINGER LIME | | | |
| | 24 | 250ML | 52.50 | 2.19 | |
| | | 3CS | 47.70 | 1.99 | **4.80** |

| Item # | Pack | Size | Case | Btl | PO |
|---|---|---|---|---|---|

## PUSSERS

**PUSSERS PAINKILLER MIX(NA)**

| | | | | | |
|---|---|---|---|---|---|
| 418114 | 12 | 1.0L | 71.88 | 5.99 | |
| | | 1CS | 59.88 | 4.99 | **12.00** |

# RUM - DOMESTIC

## BACARDI FLAVORED RUMS

**ALL 1.75L & 750ML MIX & MATCH**

### 6/1.75L

| | | | | | |
|---|---|---|---|---|---|
| **450586** | **BANANA 70P** | | | | |
| **73642** | **COCO 70P** | | | | |
| **240794** | **DRAGON BERRY 70P** | | | | |
| **388926** | **FUSION TANGERINE 70P** | | | | |
| **408518** | **GRAPEFRUIT 70P** | | | | |
| **28735** | **LIMON 70P** | | | | |
| **408453** | **MANGO 70P** | | | | |
| **408446** | **PINEAPPLE 70P** | | | | |
| **408511** | **RASPBERRY 70P** | | | | |
| | 6 | 1.75L | 132.48 | 22.08 | |
| | | 1BT | | 18.33 | **3.75** |
| | | 1CS | 104.94 | 17.49 | **27.54** |
| | | 3CS | 101.94 | 16.99 | **30.54** |
| | | 7CS | 98.94 | 16.49 | **33.54** |

### 12/1.0L

| | | | | | |
|---|---|---|---|---|---|
| **450580** | **BANANA 70P** | | | | |
| **73965** | **COCO 70P** | | | | |
| **240792** | **DRAGON BERRY 70P** | | | | |
| **28736** | **LIMON 70P** | | | | |
| **408454** | **MANGO 70P** | | | | |
| **408447** | **PINEAPPLE 70P** | | | | |
| **408512** | **RASPBERRY 70P** | | | | |
| | 12 | 1.0L | 166.08 | 13.84 | |
| | | 1BT | | 13.49 | **0.35** |
| | | 12BT | | 11.99 | **1.85** |
| **GRAPEFRUIT 70P** | | | | | |
| 408519 | 12 | 1.0L | 166.08 | 13.84 | |
| | | 1BT | | 8.33 | **5.51** |

**ALL 1.75L & 750ML MIX & MATCH**

### 12/750ML

| | | | | | |
|---|---|---|---|---|---|
| **450587** | **BANANA 70P** | | | | |
| **73975** | **COCO 70P** | | | | |
| **240793** | **DRAGON BERRY 70P** | | | | |
| **408520** | **GRAPEFRUIT 70P** | | | | |
| **28737** | **LIMON 70P** | | | | |
| **290344** | **LIMON 70P PET** | | | | |
| **408455** | **MANGO 70P** | | | | |
| **408448** | **PINEAPPLE 70P** | | | | |
| **408513** | **RASPBERRY 70P** | | | | |
| | 12 | 750ML | 158.28 | 13.19 | |
| | | 1BT | | 10.79 | **2.40** |
| | | 1CS | 119.88 | 9.99 | **38.40** |
| | | 3CS | 117.48 | 9.79 | **40.80** |
| | | 7CS | 105.48 | 8.79 | **52.80** |
| **BANANA 70P W/CARAFE(6/6** | | | | | |
| 468226 | 12 | 750ML | 158.28 | 13.19 | |
| | | 1BT | | 6.67 | **6.52** |

**ALL 375ML MIX & MATCH**

### 12/375ML

| | | | | | |
|---|---|---|---|---|---|
| **450585** | **BANANA 70P** | | | | |
| **73995** | **COCO 70P** | | | | |
| **240795** | **DRAGON BERRY 70P** | | | | |
| **408521** | **GRAPEFRUIT 70P** | | | | |
| **28738** | **LIMON 70P** | | | | |
| **408456** | **MANGO 70P** | | | | |
| **408449** | **PINEAPPLE 70P** | | | | |
| **408514** | **RASPBERRY 70P** | | | | |
| | 12 | 375ML | 59.88 | 4.99 | |
| | | 2CS | 55.32 | 4.61 | **4.56** |

**ALL 200ML MIX & MATCH**

### 24/200ML

| | | | | | |
|---|---|---|---|---|---|
| **408485** | **BACARDI RUM LIMON 70** | | | | |
| **450588** | **BANANA 70P** | | | | |
| **105794** | **BIG APPLE 70P** | | | | |
| **241572** | **DRAGON BERRY 70P** | | | | |
| **408522** | **GRAPEFRUIT 70P** | | | | |
| **408457** | **MANGO 70P** | | | | |
| **408443** | **ORANGE 70P** | | | | |
| **408450** | **PINEAPPLE 70P** | | | | |
| **408515** | **RASPBERRY 70P** | | | | |
| | 24 | 200ML | 79.92 | 3.33 | |
| | | 2CS | 71.76 | 2.99 | **8.16** |

### 12/50ML

| | | | | | |
|---|---|---|---|---|---|
| **409649** | **GRAPEF 10PK PET COUNTR** | | | | |
| **408523** | **GRAPEFRUIT 12/10PK PET** | | | | |
| | 12 | 50ML | 142.80 | 11.90 | |
| | | 1BT | | 4.40 | **7.50** |

### 12/50ML

| | | | | | |
|---|---|---|---|---|---|
| **450589** | **BANANA 70P PET 12/10PK** | | | | |
| **241573** | **DRAGON BERRY70P 12/10PK** | | | | |
| **28740** | **LIMON 70P 12/10PK PET** | | | | |
| **408458** | **MANGO 70P 12/10PK PET** | | | | |
| **408451** | **PINEAPPLE 70P 10PK PET** | | | | |
| **409651** | **RASPB 12/10PK PET CTR** | | | | |
| **408516** | **RASPBERRY 12/10PK PET** | | | | |
| | 12 | 50ML | 142.80 | 11.90 | |
| | | 1CS | 58.80 | 4.90 | **84.00** |
| **BANANA 70P PET 4/30PK** | | | | | |
| 468224 | 4 | 50ML | 142.80 | 35.70 | |
| | | 1BT | | 13.19 | **22.51** |

## BACARDI GOLD, SUPERIOR & BLACK

**ALL 1.75L MIX & MATCH**

### 6/1.75L

| | | | | | |
|---|---|---|---|---|---|
| **383118** | **BLACK 80P** | | | | |
| **28714** | **GOLD 80P** | | | | |
| **299707** | **GOLD 80P PET** | | | | |
| **28727** | **SUPERIOR WHITE 80P** | | | | |
| **912249** | **SUPERIOR WHITE 80P (LIVE NATION)** | | | | |
| **298845** | **SUPERIOR WHITE 80P PET** | | | | |
| | 6 | 1.75L | 132.48 | 22.08 | |
| | | 2CS | 114.96 | 19.16 | **17.52** |

**ALL 1.0L MIX & MATCH**

### 12/1.0L

| | | | | | |
|---|---|---|---|---|---|
| **383119** | **BLACK 80P** | | | | |
| **28715** | **GOLD 80P** | | | | |
| **28728** | **SUPERIOR WHITE 80P** | | | | |
| | 12 | 1.0L | 185.88 | 15.49 | |
| | | 1BT | | 13.49 | **2.00** |
| | | 2CS | 143.88 | 11.99 | **42.00** |

**ALL 750ML MIX & MATCH**

### 12/750ML

| | | | | | |
|---|---|---|---|---|---|
| **383120** | **BLACK 80P** | | | | |
| **28716** | **GOLD 80P** | | | | |
| **12512** | **GOLD 80P PET** | | | | |
| **28729** | **SUPERIOR WHITE 80P** | | | | |
| **91846** | **SUPERIOR WHITE 80P PET** | | | | |
| | 12 | 750ML | 158.28 | 13.19 | |
| | | 1BT | | 12.39 | **0.80** |
| | | 2CS | 129.48 | 10.79 | **28.80** |
| **SUPERIOR WHITE 80P TIN** | | | | | |
| 358057 | 12 | 750ML | 158.28 | 13.19 | |
| | | 1BT | | 12.39 | **0.80** |
| | | 2CS | 129.48 | 10.79 | **28.80** |

**ALL 375ML MIX & MATCH**

### 24/375ML

| | | | | | |
|---|---|---|---|---|---|
| **383121** | **BLACK 80P** | | | | |
| **28717** | **GOLD 80P** | | | | |
| **28730** | **SUPERIOR WHITE 80P** | | | | |
| | 24 | 375ML | 119.76 | 4.99 | |
| | | 2CS | 110.64 | 4.61 | **9.12** |

**ALL 200ML MIX & MATCH**

### 48/200ML

| | | | | | |
|---|---|---|---|---|---|
| **383122** | **BLACK 80P** | | | | |
| **28718** | **GOLD 80P** | | | | |
| **28731** | **SUPERIOR WHITE 80P** | | | | |
| | 48 | 200ML | 159.84 | 3.33 | |
| | | 2CS | 143.52 | 2.99 | **16.32** |

### 48/100ML

| | | | | | |
|---|---|---|---|---|---|
| **33309** | **GOLD 80P** | | | | |
| **33662** | **SUPERIOR WHITE 80P** | | | | |
| | 48 | 100ML | 89.50 | 1.86 | |

### 12/50ML

| | | | | | |
|---|---|---|---|---|---|
| **28726** | **GOLD 80P 12/10PK PET** | | | | |
| **28732** | **SUPERIOR WHITE 12/10PK** | | | | |
| | 12 | 50ML | 118.80 | 9.90 | |
| | | 1CS | 70.80 | 5.90 | **48.00** |

## BACARDI OAKHEART RUM

**ALL 1.75L & 750ML MIX & MATCH**

### 6/1.75L

| | | | | | |
|---|---|---|---|---|---|
| **443108** | **SPICED 70P** | | | | |
| **443110** | **SPICED 70P PET** | | | | |
| | 6 | 1.75L | 132.48 | 22.08 | |
| | | 1BT | | 18.33 | **3.75** |
| | | 1CS | 104.94 | 17.49 | **27.54** |
| | | 3CS | 101.94 | 16.99 | **30.54** |
| | | 5CS | 98.94 | 16.49 | **33.54** |
| **SPICED 70P** | | | | | |
| 443111 | 12 | 1.0L | 185.88 | 15.49 | |
| | | 1BT | | 13.49 | **2.00** |
| | | 2CS | 143.88 | 11.99 | **42.00** |

### 12/750ML

| | | | | | |
|---|---|---|---|---|---|
| **443112** | **SPICED 70P** | | | | |
| **443113** | **SPICED 70P PET** | | | | |
| | 12 | 750ML | 158.28 | 13.19 | |
| | | 1BT | | 10.79 | **2.40** |
| | | 1CS | 119.88 | 9.99 | **38.40** |
| | | 3CS | 117.48 | 9.79 | **40.80** |
| | | 5CS | 105.48 | 8.79 | **52.80** |
| **SPICED 70P** | | | | | |
| 443115 | 12 | 375ML | 59.88 | 4.99 | |
| | | 2CS | 55.32 | 4.61 | **4.56** |
| 443116 | 24 | 200ML | 79.92 | 3.33 | |
| | | 1CS | 71.76 | 2.99 | **8.16** |
| **SPICED 70P 12/10 PET** | | | | | |
| 893674 | 12 | 50ML | 118.80 | 9.90 | |
| | | 1CS | 58.80 | 4.90 | **60.00** |

## BACARDI'S FINEST AGED RUM

| | | | | | |
|---|---|---|---|---|---|
| **ANEJO CUATRO 4YR 80P** | | | | | |
| 899136 | 6 | 1.0L | 111.06 | 18.51 | |
| **GOLD RSV OCHO 8YR 80P** | | | | | |
| 893641 | 6 | 1.0L | 171.00 | 28.50 | |
| **MAESTRO GRAN RSV 80P** | | | | | |
| 383438 | 6 | 1.0L | 138.42 | 23.07 | |
| | | 1BT | | 20.99 | **2.08** |
| **ANEJO CUATRO 4YR 80P** | | | | | |
| 898675 | 12 | 750ML | 177.60 | 14.80 | |
| | | 3BT | | 14.04 | **0.76** |
| **GOLD RSV OCHO 8YR 80P** | | | | | |
| 893644 | 12 | 750ML | 269.88 | 22.49 | |
| | | 3BT | | 21.72 | **0.77** |
| **GRAN RSV DIEZ 80P** | | | | | |
| 899308 | 6 | 750ML | 181.14 | 30.19 | |
| | | 3BT | | 29.42 | **0.77** |
| **MAESTRO GRAN RSV 80P** | | | | | |
| 383440 | 12 | 750ML | 239.88 | 19.99 | |
| | | 1BT | | 17.99 | **2.00** |
| **RSV LIMITADA 80P** | | | | | |
| 406978 | 6 | 750ML | 507.66 | 84.61 | |
| **GOLD RSV OCHO 8YR 80P** | | | | | |
| 898676 | 24 | 375ML | 287.52 | 11.98 | |
| | | 3BT | | 11.31 | **0.67** |

## LOCAL CHOICE

| | | | | | |
|---|---|---|---|---|---|
| **RUM PIXIE 80P** | | | | | |
| 340890 | 12 | 750ML | 216.60 | 18.05 | |

| Item # | Pack | Size | Case | Btl | PO |
|---|---|---|---|---|---|
| **WHALERS** | | | | | |
| **12/750ML** | | | | | |
| **69284** | | **RUM KILLER COCONUT 40P** | | | |
| **15573** | | **RUM ORIGINAL DARK 80P** | | | |
| **70882** | | **RUM VANILLE 60P** | | | |
| | 12 | 750ML | 107.88 | 8.99 | |
| **RUM - IMPORTED** | | | | | |
| **ADMIRAL NELSON** | | | | | |
| **ALL SIZES AND FLAVORS MIX & MATCH** | | | | | |
| **BLK PATCH PET 94P** | | | | | |
| 385643 | 6 | 1.75L | 101.94 | 16.99 | |
| | | 1CS | 87.42 | 14.57 | **14.52** |
| **6/1.75L** | | | | | |
| **240133** | | **CHERRY SPICED 60P** | | | |
| **8811** | | **COCONUT 42P PET** | | | |
| **229869** | | **GOLD 80P** | | | |
| **465195** | | **PINEAPPLE 70P** | | | |
| **229873** | | **SILVER 80P** | | | |
| **12732** | | **SPICED 70P PET** | | | |
| | 6 | 1.75L | 77.94 | 12.99 | |
| | | 1CS | 65.94 | 10.99 | **12.00** |
| | | 3CS | 59.94 | 9.99 | **18.00** |
| | | 5CS | 53.94 | 8.99 | **24.00** |
| **COCONUT 42P** | | | | | |
| 8943 | 12 | 1.0L | 87.00 | 7.25 | |
| **BLK PATCH 94P** | | | | | |
| 385642 | 12 | 750ML | 113.88 | 9.49 | |
| | | 1CS | 107.88 | 8.99 | **6.00** |
| **12/750ML** | | | | | |
| **8851** | | **COCONUT 42P** | | | |
| **115439** | | **GOLD 80P** | | | |
| **465197** | | **PINEAPPLE 70P** | | | |
| **115438** | | **SILVER 80P** | | | |
| **47753** | | **SPICED 70P** | | | |
| | 12 | 750ML | 79.92 | 6.66 | |
| **BLK PATCH P 12P** | | | | | |
| 385647 | 120 | 50ML | 118.80 | 0.99 | |
| | | 1CS | 79.20 | 0.66 | **39.60** |
| **APPLETON ESTATE** | | | | | |
| **EST SIGN BLEND 80P** | | | | | |
| 384592 | 6 | 1.75L | 167.94 | 27.99 | |
| | | 1BT | | 25.99 | **2.00** |
| | | 2CS | 143.94 | 23.99 | **24.00** |
| | | 5CS | 134.34 | 22.39 | **33.60** |
| **EST RSV BLEND 80P** | | | | | |
| 384449 | 6 | 1.0L | 167.94 | 27.99 | |
| | | 1BT | | 26.99 | **1.00** |
| | | 4BT | | 24.99 | **3.00** |
| **EST SIGN BLEND 80P** | | | | | |
| 384594 | 12 | 1.0L | 231.96 | 19.33 | |
| | | 1BT | | 18.99 | **0.34** |
| | | 4BT | | 17.49 | **1.84** |
| **EST 21YR 86** | | | | | |
| 363174 | 6 | 750ML | 509.94 | 84.99 | |
| **EST EXTRA 12YR 86P CANISTER** | | | | | |
| 372403 | 6 | 750ML | 155.94 | 25.99 | |
| **EST JOY 25YR 90** | | | | | |
| 464548 | 6 | 750ML | 1199.94 | 199.99 | |
| **6/750ML** | | | | | |
| **396637** | | **EST RARE BL 12YR 86** | | | |
| **384440** | | **EST RARE BL 12YR 86 CANISTER** | | | |
| | 6 | 750ML | 155.94 | 25.99 | |
| | | 2CS | 149.94 | 24.99 | **6.00** |
| **EST RSV BLEND 80P** | | | | | |
| 384442 | 6 | 750ML | 129.96 | 21.66 | |
| | | 1BT | | 20.24 | **1.42** |
| | | 2CS | 112.44 | 18.74 | **17.52** |
| **EST SIGN BLEND 80P** | | | | | |
| 384596 | 12 | 750ML | 179.93 | 14.99 | |
| | | 2CS | 171.24 | 14.27 | **8.69** |
| | | 5CS | 161.88 | 13.49 | **18.05** |
| **BANKS** | | | | | |
| **6/750ML** | | | | | |
| **325881** | | **GOLDEN AGE 7 86P** | | | |
| **917540** | | **GOLDEN AGE 7 86P** | | | |
| | 6 | 750ML | 143.94 | 23.99 | |
| **6/750ML** | | | | | |
| **154979** | | **ISLAND BLEND 5 86P** | | | |
| **914446** | | **ISLAND BLEND 5 86P** | | | |
| | 6 | 750ML | 129.54 | 21.59 | |
| **BLACKHEART** | | | | | |
| **6/1.75L** | | | | | |
| **296870** | | **SPICED RUM 93P** | | | |
| **412304** | | **SPICED RUM 93P W/COASTER** | | | |
| **902518** | | **SPICED RUM W/RUM ROCKS** | | | |
| | 6 | 1.75L | 119.94 | 19.99 | |
| | | 1CS | 113.94 | 18.99 | **6.00** |
| **SPICED RUM 93P** | | | | | |
| 289594 | 12 | 750ML | 125.88 | 10.49 | |
| | | 1CS | 119.88 | 9.99 | **6.00** |
| **SPICED RUM 93P 12/10PK** | | | | | |
| 290523 | 12 | 50ML | 86.98 | 7.25 | |
| | | 1CS | 58.93 | 4.91 | **28.05** |
| **BOCA CHICA** | | | | | |
| **6/1.75L** | | | | | |
| **135128** | | **DARK 80P** | | | |
| **135123** | | **WHITE 80P** | | | |
| | 6 | 1.75L | 89.96 | 14.99 | |
| **12/750ML** | | | | | |
| **135130** | | **DARK 80P** | | | |
| **135125** | | **WHITE 80P** | | | |
| | 12 | 750ML | 95.93 | 7.99 | |
| **24/375ML** | | | | | |
| **135121** | | **DARK 80P** | | | |
| **135126** | | **WHITE 80P** | | | |
| | 24 | 375ML | 95.87 | 3.99 | |
| **48/200ML** | | | | | |
| **135122** | | **DARK 80P** | | | |
| **135127** | | **WHITE 80P** | | | |
| | 48 | 200ML | 105.35 | 2.19 | |
| **BOTRAN** | | | | | |
| **6/750ML** | | | | | |
| **894084** | | **ANEJO 12YR 80P** | | | |
| **413347** | | **BLANCA RSV 80P** | | | |
| | 6 | 750ML | 98.94 | 16.49 | |
| **BURNETTS** | | | | | |
| **6/1.75L** | | | | | |
| **196958** | | **VIRGIN IS WHITE 80PET** | | | |
| **196954** | | **VIRGIN ISLAND SPICED 70P** | | | |
| | 6 | 1.75L | 73.74 | 12.29 | |
| **12/750ML** | | | | | |
| **289596** | | **VIRGIN ISLAND COCONUT 60P** | | | |
| **196959** | | **VIRGIN ISLAND WHITE 80P** | | | |
| | 12 | 750ML | 65.88 | 5.49 | |
| **CARIBAYA** | | | | | |
| **6/1.75L** | | | | | |
| **323096** | | **CARIBAYA RTD MOJITO 48P** | | | |
| **138255** | | **COCONUT 48P** | | | |
| **224893** | | **GOLD 80P** | | | |
| **138041** | | **PINEAPPLE 48P** | | | |
| **224895** | | **WHITE 80P** | | | |
| | 6 | 1.75L | 71.96 | 11.99 | |
| **12/1.0L** | | | | | |
| **356849** | | **GOLD 80P** | | | |
| **138052** | | **PINEAPPLE 48P** | | | |
| **322693** | | **WHITE 80P** | | | |
| | 12 | 1.0L | 86.33 | 7.19 | |
| **RTD MOJITO 48P** | | | | | |
| 323095 | 12 | 1.0L | 86.33 | 7.19 | |
| | | 1BT | | 3.99 | **3.20** |
| **CREAM LIQ 30P** | | | | | |
| 346953 | 12 | 750ML | 119.93 | 9.99 | |
| **CASA MAGDALENA** | | | | | |
| **BLANCO 82.5P** | | | | | |
| 479757 | 6 | 750ML | 89.94 | 14.99 | |
| | | 1CS | 86.00 | 14.33 | **3.94** |
| **CASTILLO** | | | | | |
| **6/1.75L** | | | | | |
| **28760** | | **GOLD 80P PET** | | | |
| **470750** | | **SILVER 80P PET** | | | |
| **28771** | | **SPICED 70P PET** | | | |
| | 6 | 1.75L | 76.74 | 12.79 | |
| | | 1CS | 68.94 | 11.49 | **7.80** |
| **12/1.0L** | | | | | |
| **28765** | | **GOLD 80P** | | | |
| **28768** | | **SILVER 80P** | | | |
| **28772** | | **SPICED 70P** | | | |
| | 12 | 1.0L | 65.40 | 5.45 | |
| **12/750ML** | | | | | |
| **28761** | | **GOLD 80P** | | | |
| **406981** | | **GOLD 80P PET** | | | |
| **28769** | | **SILVER 80P** | | | |
| **28778** | | **SILVER 80P PET** | | | |
| **28773** | | **SPICED 70P** | | | |
| **28777** | | **SPICED 70P PET** | | | |
| | 12 | 750ML | 62.28 | 5.19 | |
| **CONTESSA** | | | | | |
| **12/750ML** | | | | | |
| **391490** | | **ANEJO BLANCO 80P** | | | |
| **376257** | | **GRAN ANEJO 80P** | | | |
| | 12 | 750ML | 107.93 | 8.99 | |
| **ANEJO BL 80P 5/20PK** | | | | | |
| 391491 | 5 | 50ML | 66.48 | 13.30 | |
| **COPACABANA** | | | | | |
| **1940 RUM ANEJO 80P** | | | | | |
| 386685 | 6 | 750ML | 125.96 | 20.99 | |
| **CORUBA** | | | | | |
| **COCONUT 42P** | | | | | |
| 284918 | 12 | 1.0L | 119.93 | 9.99 | |
| **DARK 80P** | | | | | |
| 363239 | 12 | 1.0L | 161.93 | 13.49 | |
| 363238 | 12 | 750ML | 161.93 | 13.49 | |
| **HAVANA CLUB** | | | | | |
| **ANEJO BLANCO 80P** | | | | | |
| 415222 | 12 | 750ML | 191.88 | 15.99 | |
| **ANEJO CLASICO 80P** | | | | | |
| 415221 | 12 | 750ML | 211.08 | 17.59 | |
| **ANEJO BLANCO PET12/10P** | | | | | |
| 432837 | 12 | 50ML | 199.20 | 16.60 | |
| | | 1BT | | 2.90 | **13.70** |
| **ANEJO CLASICO PET12/10P** | | | | | |
| 432578 | 12 | 50ML | 238.80 | 19.90 | |
| | | 1BT | | 2.90 | **17.00** |
| **J WRAY** | | | | | |
| **6/1.75L** | | | | | |
| **396651** | | **GOLD 80P** | | | |
| **396654** | | **SILVER 80P** | | | |
| | 6 | 1.75L | 137.94 | 22.99 | |
| | | 1BT | | 21.59 | **1.40** |
| | | 2CS | 110.34 | 18.39 | **27.60** |
| **12/1.0L** | | | | | |
| **396653** | | **GOLD 80P** | | | |
| **396658** | | **SILVER 80P** | | | |
| | 12 | 1.0L | 171.96 | 14.33 | |
| | | 1BT | | 13.33 | **1.00** |
| | | 2CS | 152.28 | 12.69 | **19.68** |
| **12/750ML** | | | | | |
| **396650** | | **GOLD 80P** | | | |
| **396656** | | **SILVER 80P** | | | |
| | 12 | 750ML | 131.88 | 10.99 | |
| | | 1BT | | 9.99 | **1.00** |
| | | 2CS | 105.48 | 8.79 | **26.40** |
| **LEBLON** | | | | | |
| **CACHACA 80P** | | | | | |
| 484344 | 6 | 1.0L | 173.94 | 28.99 | |
| 483946 | 6 | 750ML | 136.74 | 22.79 | |
| **CACHACA MAISON RSV ESP 80P** | | | | | |
| 323073 | 6 | 375ML | 125.96 | 20.99 | |
| **CACHACA 80P** | | | | | |
| 140302 | 24 | 200ML | 168.00 | 7.00 | |

| Item # | Pack | Size | Case | Btl | PO |
|---|---|---|---|---|---|
| **PUSSERS** | | | | | |
| **BRITISH NAVY RUM 84P** | | | | | |
| 264951 | 12 | 1.0L | 221.90 | 18.49 | |
| **BRITISH NAVY RUM 15YR 80P** | | | | | |
| 236794 | 6 | 750ML | 263.96 | 43.99 | |
| | | 1BT | | 41.99 | **2.00** |
| **BRITISH NAVY RUM 84P** | | | | | |
| 264952 | 6 | 750ML | 113.96 | 18.99 | |
| | | 1CS | 101.96 | 16.99 | **12.00** |
| **BRITISH NAVY RUM GUNPWDR 109P** | | | | | |
| 412034 | 6 | 750ML | 135.00 | 22.50 | |
| **BRITISH NAVY RUM 84P FLSK 6PK** | | | | | |
| 322656 | 8 | 200ML | 551.68 | 68.96 | |
| | | 1BT | | 40.00 | **28.96** |
| **PYRAT** | | | | | |
| **M&M PYRAT XO** | | | | | |
| **6/750ML** | | | | | |
| **910957** | **XO RSV 80P W/HOLIDAY WOOD BOX** | | | | |
| **476067** | **XO RSV 80P W/STEAMR TRUNK** | | | | |
| **119965** | **XO RSV RUM GOLD 6/C** | | | | |
| | 6 | 750ML | 137.94 | 22.99 | |
| | | 1CS | 119.94 | 19.99 | **18.00** |
| | | 2CS | 113.94 | 18.99 | **24.00** |
| | | 3CS | 107.94 | 17.99 | **30.00** |
| **XO RSV RUM GOLD 12/C** | | | | | |
| 134227 | 12 | 375ML | 143.88 | 11.99 | |
| | | 1BT | | 8.99 | **3.00** |
| **RHUM BARBANCOURT** | | | | | |
| **ALL SIZES & FLAVORS M&M** | | | | | |
| **BARBANCOURT AST 5P(P/W/3/5/15)** | | | | | |
| 343967 | 3 | 750ML | 280.00 | 93.33 | |
| | | 1CS | 222.00 | 74.00 | **58.00** |
| **BARBANCOURT 15YR RSV 86P** | | | | | |
| 11284 | 12 | 750ML | 455.93 | 37.99 | |
| | | 1CS | 443.93 | 36.99 | **12.00** |
| | | 3CS | 419.93 | 34.99 | **36.00** |
| **BARBANCOURT 3 STAR 4YR 86P** | | | | | |
| 11282 | 12 | 750ML | 191.93 | 15.99 | |
| | | 1CS | 179.93 | 14.99 | **12.00** |
| | | 3CS | 163.97 | 13.66 | **27.96** |
| **BARBANCOURT 5 STAR 8YR 86P** | | | | | |
| 11283 | 12 | 750ML | 251.88 | 20.99 | |
| | | 1CS | 233.88 | 19.49 | **18.00** |
| | | 3CS | 215.88 | 17.99 | **36.00** |
| **RICO BAY RUM** | | | | | |
| **6/1.75L** | | | | | |
| **55531** | **GOLD 80P** | | | | |
| **42495** | **WHITE 80P** | | | | |
| | 6 | 1.75L | 62.34 | 10.39 | |
| | | 1CS | 56.94 | 9.49 | **5.40** |
| **12/1.0L** | | | | | |
| **75857** | **WHITE 80P** | | | | |
| **42494** | **GOLD 80P** | | | | |
| | 12 | 1.0L | 65.40 | 5.45 | |
| | | 1CS | 59.88 | 4.99 | **5.52** |
| **RON ATLANTICO** | | | | | |
| **PLATINO 80P** | | | | | |
| 347815 | 6 | 1.0L | 115.56 | 19.26 | |
| | | 1CS | 111.06 | 18.51 | **4.50** |
| | | 3CS | 97.80 | 16.30 | **17.76** |
| **RSV RUM 80P** | | | | | |
| 472185 | 6 | 750ML | 115.56 | 19.26 | |
| | | 1CS | 111.06 | 18.51 | **4.50** |
| | | 3CS | 97.80 | 16.30 | **17.76** |
| **RON BARCELO** | | | | | |
| **ANEJO 80P** | | | | | |
| 323427 | 6 | 1.75L | 109.98 | 18.33 | |
| **GRAN ANEJO 80P** | | | | | |
| 369264 | 6 | 1.75L | 131.96 | 21.99 | |
| | | 1CS | 117.96 | 19.66 | **14.00** |
| **GRAN PLATINUM 80P** | | | | | |
| 369265 | 6 | 1.75L | 137.96 | 22.99 | |
| **ANEJO 80P** | | | | | |
| 323830 | 12 | 1.0L | 151.13 | 12.59 | |
| **BLANCO 80P** | | | | | |
| 323829 | 12 | 1.0L | 125.93 | 10.49 | |
| **ANEJO 80P** | | | | | |
| 323425 | 12 | 750ML | 139.08 | 11.59 | |
| | | 3BT | | 10.50 | **1.09** |
| **12/750ML** | | | | | |
| **323424** | **BLANCO 80P** | | | | |
| **323831** | **DORADO 80P** | | | | |
| | 12 | 750ML | 124.00 | 10.33 | |
| | | 1BT | | 9.75 | **0.58** |
| **GRAN ANEJO 80P** | | | | | |
| 323428 | 12 | 750ML | 155.93 | 12.99 | |
| | | 1CS | 143.93 | 11.99 | **12.00** |
| **GRAN PLATINUM 80P** | | | | | |
| 323833 | 12 | 750ML | 177.72 | 14.81 | |
| **IMPERIAL 30TH ANNIV W/PEDESTAL 86P** | | | | | |
| 403028 | 3 | 750ML | 269.98 | 89.99 | |
| | | 1BT | | 74.99 | **15.00** |
| **6/750ML** | | | | | |
| **323430** | **IMPERIAL 80P** | | | | |
| **431457** | **IMPERIAL W/2ROCKGL** | | | | |
| | 6 | 750ML | 121.98 | 20.33 | |
| | | 3BT | | 17.99 | **2.34** |
| | | 1CS | 103.74 | 17.29 | **18.24** |
| **IMPERIAL ONYX 80** | | | | | |
| 899311 | 6 | 750ML | 180.00 | 30.00 | |
| | | 1CS | 162.00 | 27.00 | **18.00** |
| **IMPERIAL W/2RGL** | | | | | |
| 445887 | 6 | 750ML | 124.16 | 20.69 | |
| | | 1BT | | 18.49 | **2.20** |
| **RON ROBERTO** | | | | | |
| **SPICED 70P** | | | | | |
| 142837 | 6 | 1.75L | 67.76 | 11.29 | |
| **6/1.75L** | | | | | |
| **142844** | **COCONUT 42P** | | | | |
| **142841** | **DARK 80P** | | | | |
| **142836** | **GOLD 80P** | | | | |
| **142831** | **LIGHT 80P** | | | | |
| | 6 | 1.75L | 55.76 | 9.29 | |
| **GOLD 151P** | | | | | |
| 142842 | 12 | 1.0L | 123.53 | 10.29 | |
| **SPICED 70P** | | | | | |
| 142835 | 12 | 1.0L | 77.45 | 6.45 | |
| **12/1.0L** | | | | | |
| **142843** | **COCONUT 42P** | | | | |
| **142840** | **DARK 80P** | | | | |
| **142833** | **GOLD 80P** | | | | |
| **142830** | **LIGHT 80P** | | | | |
| | 12 | 1.0L | 67.13 | 5.59 | |
| **LIGHT 80P** | | | | | |
| 142829 | 12 | 750ML | 55.13 | 4.59 | |
| **RON VIEJO** | | | | | |
| **DE CALDAS RUM 3YR 80P** | | | | | |
| 322663 | 6 | 1.75L | 147.16 | 24.53 | |
| **SANTA TERESA** | | | | | |
| **ANEJO GRAN RSV 80P** | | | | | |
| 333559 | 6 | 1.75L | 191.94 | 31.99 | |
| **1796 W/CANISTER** | | | | | |
| 442941 | 6 | 750ML | 230.78 | 38.46 | |
| **6/750ML** | | | | | |
| **442976** | **ANEJO CLARO 80P** | | | | |
| **442972** | **ANEJO GRAN RSV 80P** | | | | |
| | 6 | 750ML | 83.94 | 13.99 | |
| **SCREECH** | | | | | |
| **80P** | | | | | |
| 130870 | 12 | 750ML | 161.93 | 13.49 | |
| **12/750ML** | | | | | |
| **363241** | **HONEY 70P** | | | | |
| **363246** | **SPICED 70P** | | | | |
| | 12 | 750ML | 167.93 | 13.99 | |
| **WRAY & NEPHEW** | | | | | |
| **WHITE 126P** | | | | | |
| 363252 | 6 | 1.75L | 193.96 | 32.33 | |
| | | 1BT | | 31.66 | **0.67** |
| 363259 | 12 | 1.0L | 239.93 | 19.99 | |
| 363256 | 12 | 750ML | 203.09 | 16.92 | |
| | | 1BT | | 15.99 | **0.93** |
| 363251 | 24 | 375ML | 207.93 | 8.66 | |
| 363254 | 24 | 200ML | 111.93 | 4.66 | |
| **SCOTCH** | | | | | |
| **ABERFELDY** | | | | | |
| **SMALT 12YR 80P** | | | | | |
| 412191 | 6 | 750ML | 216.84 | 36.14 | |
| **SMALT 16YR 80P** | | | | | |
| 406945 | 6 | 750ML | 424.56 | 70.76 | |
| **SMALT 21YR 80P GB** | | | | | |
| 412190 | 4 | 750ML | 523.04 | 130.76 | |
| **BLACK PRINCE** | | | | | |
| **SCOTCH 80P** | | | | | |
| 321279 | 6 | 1.75L | 101.96 | 16.99 | |
| | | 1BT | | 10.33 | **6.66** |
| 321278 | 12 | 1.0L | 131.93 | 10.99 | |
| **CLUNY** | | | | | |
| **SCOTCH 80P** | | | | | |
| 23331 | 6 | 1.75L | 130.00 | 21.67 | |
| | | 1CS | 115.00 | 19.17 | **15.00** |
| 23333 | 12 | 750ML | 119.88 | 9.99 | |
| | | 1CS | 103.92 | 8.66 | **15.96** |
| **CRAIGELLACHIE** | | | | | |
| **SCOTCH SMALT 13YR 92P** | | | | | |
| 403567 | 6 | 750ML | 242.28 | 40.38 | |
| **SCOTCH SMALT 17YR 92P** | | | | | |
| 406959 | 6 | 750ML | 689.94 | 114.99 | |
| **SCOTCH SMALT 23YR 92P** | | | | | |
| 406960 | 6 | 750ML | 1097.10 | 182.85 | |
| **DEWARS** | | | | | |
| **SPECIAL RSV 12YR 80P** | | | | | |
| 196888 | 6 | 1.75L | 344.94 | 57.49 | |
| | | 1BT | | 55.79 | **1.70** |
| | | 1CS | 314.94 | 52.49 | **30.00** |
| **WHITE LABEL 80** | | | | | |
| 20172 | 6 | 1.75L | 209.94 | 34.99 | |
| | | 1CS | 189.96 | 31.66 | **19.98** |
| | | 3CS | 169.98 | 28.33 | **39.96** |
| | | 5CS | 167.94 | 27.99 | **42.00** |
| | | 10CS | 159.96 | 26.66 | **49.98** |
| **SPECIAL RSV 12YR 80P** | | | | | |
| 196890 | 6 | 1.0L | 227.94 | 37.99 | |
| | | 1BT | | 35.99 | **2.00** |
| | | 1CS | 203.94 | 33.99 | **24.00** |
| **WHITE LABEL 80** | | | | | |
| 19307 | 12 | 1.0L | 290.64 | 24.22 | |
| **WHITE LABEL SCRATCHED 80 GB** | | | | | |
| 382249 | 6 | 1.0L | 170.70 | 28.45 | |
| | | 1BT | | 28.07 | **0.38** |
| **BLENDED SCOTCH 12YR 80 TIN** | | | | | |
| 904145 | 6 | 750ML | 160.74 | 26.79 | |
| | | 1BT | | 24.79 | **2.00** |
| | | 1CS | 143.94 | 23.99 | **16.80** |
| **BLENDED SCOTCH 12YR FATH (6/6)** | | | | | |
| 908254 | 12 | 750ML | 321.48 | 26.79 | |
| | | 1BT | | 24.79 | **2.00** |
| | | 1CS | 287.88 | 23.99 | **33.60** |
| **SCOTCH FOUNDERS RSV 18YR 80** | | | | | |
| 237494 | 6 | 750ML | 355.14 | 59.19 | |
| **SCOTCH THE SIGNATURE 25Y 80** | | | | | |
| 479549 | 6 | 750ML | 1014.99 | 169.17 | |
| **SIGNATURE SCOTCH 80 GB** | | | | | |
| 408566 | 4 | 750ML | 639.96 | 159.99 | |
| **SPECIAL RSV 12YR 80P GB** | | | | | |
| 413747 | 12 | 750ML | 321.48 | 26.79 | |
| | | 1BT | | 24.79 | **2.00** |
| | | 1CS | 287.88 | 23.99 | **33.60** |
| **6/750ML** | | | | | |
| **371855** | **SPECIAL RSV 15YR 80 GB** | | | | |
| **922185** | **SPECIAL RSV 15YR 80P W/2CKTLGL** | | | | |
| | 6 | 750ML | 201.54 | 33.59 | |
| | | 1BT | | 29.99 | **3.60** |
| **WHITE LABEL 80** | | | | | |
| 19315 | 12 | 750ML | 244.68 | 20.39 | |
| | | 1CS | 220.68 | 18.39 | **24.00** |
| | | 2CS | 208.68 | 17.39 | **36.00** |
| **SPECIAL RSV 12YR 80P** | | | | | |
| 406963 | 12 | 375ML | 183.92 | 15.33 | |
| **WHITE LABEL 80 FLASK** | | | | | |
| 108291 | 24 | 375ML | 239.76 | 9.99 | |
| 19331 | 48 | 200ML | 287.52 | 5.99 | |
| **WHITE LABEL 80P 12/10PK** | | | | | |
| 33693 | 12 | 50ML | 238.80 | 19.90 | |

| Item # | Pack | Size | Case | Btl | PO |
|---|---|---|---|---|---|
| **GLENGOYNE** | | | | | |
| **6/750ML** | | | | | |
| **220780 SCOTCH SMALT 10YR 86P** | | | | | |
| **263334 SCOTCH SMALT 10YR 86P TIN** | | | | | |
| | 6 | 750ML | 191.96 | 31.99 | |
| **SCOTCH SMALT 12YR 86P** | | | | | |
| 344375 | 6 | 750ML | 275.96 | 45.99 | |
| | | 1BT | | 41.99 | **4.00** |
| **SCOTCH SMALT 15YR 86P** | | | | | |
| 344376 | 6 | 750ML | 365.96 | 60.99 | |
| | | 1BT | | 56.99 | **4.00** |
| **SCOTCH SMALT 18YR 86P** | | | | | |
| 343355 | 6 | 750ML | 617.96 | 102.99 | |
| | | 1BT | | 94.99 | **8.00** |
| **SCOTCH SMALT 21YR 86P** | | | | | |
| 162763 | 6 | 750ML | 809.96 | 134.99 | |
| | | 1BT | | 126.99 | **8.00** |
| **SCOTCH SMALT 25YR 96P** | | | | | |
| 397045 | 4 | 750ML | 1099.98 | 275.00 | |
| **SCOTCH SMALT CASK STR** | | | | | |
| 432958 | 6 | 750ML | 377.96 | 62.99 | |
| | | 1BT | | 54.99 | **8.00** |
| **GLENGRANT** | | | | | |
| **SCOTCH SMALT 12YR 86P** | | | | | |
| 417696 | 6 | 750ML | 215.94 | 35.99 | |
| | | 1BT | | 33.83 | **2.16** |
| **SCOTCH SMALT 15YR 100P** | | | | | |
| 900784 | 6 | 750ML | 347.96 | 57.99 | |
| **SCOTCH SMALT 18YR 86P** | | | | | |
| 417694 | 6 | 750ML | 595.98 | 99.33 | |
| | | 1BT | | 97.49 | **1.84** |
| **GOLDEN PIPER** | | | | | |
| **SCOTCH 86P** | | | | | |
| 321703 | 12 | 750ML | 127.97 | 10.66 | |
| | | 1BT | | 3.99 | **6.67** |
| **GRAND MACNISH** | | | | | |
| **SCOTCH 150TH ANNV 80P** | | | | | |
| 355001 | 6 | 1.75L | 143.96 | 23.99 | |
| | | 3CS | 137.96 | 22.99 | **6.00** |
| **SCOTCH 80P** | | | | | |
| 18439 | 6 | 1.75L | 89.96 | 14.99 | |
| **SCOTCH 12YR 80P** | | | | | |
| 316505 | 12 | 750ML | 226.00 | 18.83 | |
| | | 2CS | 215.93 | 17.99 | **10.07** |
| **SCOTCH 150TH ANNV 80P** | | | | | |
| 325487 | 12 | 750ML | 159.00 | 13.25 | |
| | | 2CS | 149.93 | 12.49 | **9.07** |
| **SCOTCH 15YR 80P** | | | | | |
| 336626 | 6 | 750ML | 178.76 | 29.79 | |
| | | 2CS | 167.96 | 27.99 | **10.80** |
| **SCOTCH 80P** | | | | | |
| 18441 | 12 | 750ML | 89.93 | 7.49 | |
| **SCOTCH SIX CASK ED 80P** | | | | | |
| 385403 | 6 | 750ML | 149.96 | 24.99 | |
| | | 2CS | 143.96 | 23.99 | **6.00** |
| **ML CHAS MACKINLAY** | | | | | |
| **SCOTCH RARE OLD 94P** | | | | | |
| 309357 | 6 | 750ML | 725.96 | 120.99 | |
| **OLD SMUGGLERS** | | | | | |
| **SCOTCH 80P PET** | | | | | |
| 263502 | 6 | 1.75L | 107.96 | 17.99 | |
| | | 1CS | 101.96 | 16.99 | **6.00** |
| | | 3CS | 95.96 | 15.99 | **12.00** |
| | | 5CS | 92.00 | 15.33 | **15.96** |
| **SCOTCH 80P** | | | | | |
| 263503 | 12 | 1.0L | 131.93 | 10.99 | |
| | | 1CS | 110.09 | 9.17 | **21.84** |
| 264311 | 12 | 750ML | 107.93 | 8.99 | |
| **PIGS NOSE** | | | | | |
| **SCOTCH 5YR 80P** | | | | | |
| 467923 | 6 | 1.0L | 138.00 | 23.00 | |
| | | 1CS | 126.00 | 21.00 | **12.00** |
| | | 3CS | 114.00 | 19.00 | **24.00** |
| 193559 | 6 | 750ML | 125.96 | 20.99 | |
| | | 3CS | 114.00 | 19.00 | **11.96** |
| **ROYAL BRACKLA** | | | | | |
| **SCOTCH SMALT 12YR 80P TIN** | | | | | |
| 401448 | 6 | 750ML | 339.96 | 56.66 | |
| **SCOTCH SMALT 16YR 80P TB** | | | | | |
| 406957 | 6 | 750ML | 652.02 | 108.67 | |
| **SCOTTS** | | | | | |
| **SEL SMALT ABERLOUR 1989** | | | | | |
| 253336 | 6 | 750ML | 775.00 | 129.17 | |
| | | 1BT | | 69.99 | **59.18** |
| **SEL SMALT HIGHLND PARK 1985** | | | | | |
| 130268 | 6 | 750ML | 900.00 | 150.00 | |
| | | 1BT | | 79.99 | **70.01** |
| **SHEEP DIP** | | | | | |
| **SCOTCH 8YR 80P** | | | | | |
| 254097 | 6 | 750ML | 179.96 | 29.99 | |
| **SCOTCH ISLAY BLENDED 80P** | | | | | |
| 374339 | 6 | 750ML | 260.00 | 43.33 | |
| | | 1CS | 245.96 | 40.99 | **14.04** |
| **STORM** | | | | | |
| **SCOTCH 86P** | | | | | |
| 315179 | 6 | 750ML | 128.00 | 21.33 | |
| **TAMDHU** | | | | | |
| **SPEYSIDE SCOTCH SMALT 10Y 86** | | | | | |
| 917390 | 6 | 750ML | 288.84 | 48.14 | |
| **SPEYSIDE SCOTCH SMALT BS117.6** | | | | | |
| 917059 | 6 | 750ML | 413.29 | 68.88 | |
| **THE DEVERON** | | | | | |
| **SCOTCH SMALT 12YR 80P** | | | | | |
| 406943 | 6 | 750ML | 179.96 | 29.99 | |
| **SCOTCH SMALT 18YR 80P** | | | | | |
| 406944 | 6 | 750ML | 527.96 | 87.99 | |
| **THE FEATHERY** | | | | | |
| **SCOTCH BLENDED MALT 80P** | | | | | |
| 374167 | 6 | 750ML | 260.00 | 43.33 | |
| | | 1CS | 245.96 | 40.99 | **14.04** |
| **WEMYSS** | | | | | |
| **6/750ML** | | | | | |
| **341746 SCOTCH PEAT CHIMNEY 12YR 80P** | | | | | |
| **895349 SCOTCH PEAT CHIMNEY 92 NCF** | | | | | |
| **895350 SCOTCH SPICE KING 92 NCF** | | | | | |
| **341739 SCOTCH THE HIVE 12YR 80P** | | | | | |
| **895348 SCOTCH THE HIVE 92 NCF** | | | | | |
| | 6 | 750ML | 299.94 | 49.99 | |
| | | 1CS | 275.94 | 45.99 | **24.00** |
| **SCOTCH SPICE KING 12YR 80P** | | | | | |
| 341718 | 6 | 750ML | 299.96 | 49.99 | |
| | | 1BT | | 19.99 | **30.00** |
| **6/750ML** | | | | | |
| **341710 SCOTCH THE HIVE 8YR 80P** | | | | | |
| **308183 SCOTCH PEAT CHIMNEY 8YR 80P** | | | | | |
| | 6 | 750ML | 197.96 | 32.99 | |
| | | 1CS | 179.96 | 29.99 | **18.00** |
| **100 PIPERS** | | | | | |
| **SCOTCH 80P** | | | | | |
| 13588 | 6 | 1.75L | 98.34 | 16.39 | |
| **SPECIALTIES** | | | | | |
| **GRAVES** | | | | | |
| **GRAIN ALCOHOL 151P** | | | | | |
| 197618 | 6 | 1.75L | 122.96 | 20.49 | |
| 12918 | 24 | 375ML | 131.86 | 5.49 | |
| **KROGSTAD** | | | | | |
| **AQUAVIT 80P** | | | | | |
| 314109 | 6 | 750ML | 119.96 | 19.99 | |
| | | 1BT | | 18.49 | **1.50** |
| **O P ANDERSON** | | | | | |
| **AQUAVIT 80** | | | | | |
| 899550 | 6 | 1.0L | 168.00 | 28.00 | |
| | | 1BT | | 26.00 | **2.00** |
| | | 3BT | | 25.00 | **3.00** |
| **TOMBO** | | | | | |
| **SHOCHU/SOJU 48P** | | | | | |
| 193555 | 12 | 750ML | 127.97 | 10.66 | |
| **TEQUILA** | | | | | |
| **ALMA DE AGAVE** | | | | | |
| **ANEJO 80P** | | | | | |
| 301727 | 6 | 750ML | 153.98 | 25.66 | |
| | | 1BT | | 5.99 | **19.67** |
| **BLANCO 80P** | | | | | |
| 301813 | 6 | 750ML | 123.98 | 20.66 | |
| | | 1BT | | 3.99 | **16.67** |
| **REPOSADO 80P** | | | | | |
| 301817 | 6 | 750ML | 129.98 | 21.66 | |
| | | 1BT | | 4.99 | **16.67** |
| **AMATE TEQUILA** | | | | | |
| **ALL FLAVORS MIX & MATCH** | | | | | |
| **ANEJO 80P** | | | | | |
| 57465 | 6 | 750ML | 277.98 | 46.33 | |
| | | 1BT | | 44.33 | **2.00** |
| | | 1CS | 265.98 | 44.33 | **12.00** |
| | | 3CS | 259.98 | 43.33 | **18.00** |
| | | 5CS | 253.98 | 42.33 | **24.00** |
| **BLANCO 80P** | | | | | |
| 57460 | 6 | 750ML | 217.98 | 36.33 | |
| | | 1BT | | 32.33 | **4.00** |
| | | 3CS | 187.98 | 31.33 | **30.00** |
| | | 5CS | 181.98 | 30.33 | **36.00** |
| **REPOSADO 80P** | | | | | |
| 57461 | 6 | 750ML | 229.98 | 38.33 | |
| | | 1BT | | 37.33 | **1.00** |
| | | 3CS | 217.98 | 36.33 | **12.00** |
| | | 5CS | 211.98 | 35.33 | **18.00** |
| **ASTRAL** | | | | | |
| **TEQUILA BLANCO 92P** | | | | | |
| 344319 | 6 | 750ML | 179.70 | 29.95 | |
| | | 1CS | 167.70 | 27.95 | **12.00** |
| | | 2CS | 155.70 | 25.95 | **24.00** |
| **TEQUILA BLANCO 92P W/CANTARITOS** | | | | | |
| 914964 | 6 | 750ML | 179.70 | 29.95 | |
| | | 1CS | 167.70 | 27.95 | **12.00** |
| | | 2CS | 155.70 | 25.95 | **24.00** |
| **BRIBON** | | | | | |
| **TEQ BLANCO 80P** | | | | | |
| 443723 | 6 | 750ML | 143.94 | 23.99 | |
| | | 1BT | | 19.99 | **4.00** |
| | | 1CS | 95.94 | 15.99 | **48.00** |
| | | 3CS | 89.94 | 14.99 | **54.00** |
| **CABO WABO** | | | | | |
| **ANEJO 80P** | | | | | |
| 133212 | 6 | 750ML | 219.98 | 36.66 | |
| | | 1BT | | 35.99 | **0.67** |
| | | 3CS | 188.94 | 31.49 | **31.04** |
| **BLANCO 80P** | | | | | |
| 133213 | 6 | 750ML | 173.30 | 28.88 | |
| | | 3BT | | 26.66 | **2.22** |
| | | 1CS | 151.10 | 25.18 | **22.20** |
| | | 3CS | 146.66 | 24.44 | **26.64** |
| | | 5CS | 133.34 | 22.22 | **39.96** |
| **REPOSADO 80P** | | | | | |
| 133214 | 6 | 750ML | 200.00 | 33.33 | |
| | | 3BT | | 31.84 | **1.49** |
| | | 1CS | 186.68 | 31.11 | **13.32** |
| | | 3CS | 177.74 | 29.62 | **22.26** |
| | | 5CS | 159.98 | 26.66 | **40.02** |
| **CACTUS JACK** | | | | | |
| **GOLD 80P** | | | | | |
| 82912 | 12 | 1.0L | 87.00 | 7.25 | |
| | | 1BT | | 6.99 | **0.26** |
| **CAMPEON** | | | | | |
| **ANEJO 80P BOX(3/3)** | | | | | |
| 394088 | 6 | 750ML | 399.98 | 66.66 | |
| | | 1BT | | 19.99 | **46.67** |
| **REPOSADO 80P BOX(3/3)** | | | | | |
| 394087 | 6 | 750ML | 359.96 | 59.99 | |
| | | 1BT | | 19.99 | **40.00** |
| **SILVER 80P BOX(3/3)** | | | | | |
| 394086 | 6 | 750ML | 320.00 | 53.33 | |
| | | 1BT | | 19.99 | **33.34** |
| **CASA DRAGONES** | | | | | |
| **BLANCO 80P BOX** | | | | | |
| 360271 | 3 | 750ML | 179.91 | 59.97 | |

| Item # | Pack | Size | Case | Btl | PO |
|---|---|---|---|---|---|
| **3/750ML** | | | | | |
| **242101** | | **JOVEN 80P (SP LBL)** | | | |
| **294410** | | **JOVEN 80P GB** | | | |
| | 3 | 750ML | 677.97 | 225.99 | |
| **CASAMIGOS** | | | | | |
| **ANEJO W/CRADLE 80P** | | | | | |
| 418967 | 3 | 1.75L | 255.50 | 85.17 | |
| **BLANCO W/CRADLE 80P** | | | | | |
| 418953 | 3 | 1.75L | 211.10 | 70.37 | |
| **REP W/CRADLE 80P** | | | | | |
| 418965 | 3 | 1.75L | 233.30 | 77.77 | |
| **ANEJO 80P** | | | | | |
| 446125 | 6 | 1.0L | 330.00 | 55.00 | |
| | | 1BT | | 53.25 | **1.75** |
| **BLANCO 80P** | | | | | |
| 446128 | 6 | 1.0L | 264.00 | 44.00 | |
| | | 1BT | | 42.75 | **1.25** |
| **REPOSADO 80P** | | | | | |
| 446127 | 6 | 1.0L | 294.00 | 49.00 | |
| | | 1BT | | 47.75 | **1.25** |
| **6/750ML** | | | | | |
| **446088** | | **ANEJO 80P** | | | |
| **418983** | | **ANEJO 80P GB** | | | |
| **418968** | | **ANEJO 80P W/2SHOT GLS** | | | |
| **920688** | | **ANEJO 80P W/SHAKER** | | | |
| | 6 | 750ML | 264.02 | 44.00 | |
| | | 1BT | | 42.50 | **1.50** |
| **6/750ML** | | | | | |
| **418974** | | **REPO 80P W/2SHOT GLS** | | | |
| **920690** | | **REPO 80P W/SHAKER** | | | |
| **446086** | | **REPOSADO 80P** | | | |
| **418982** | | **REPOSADO 80P GB** | | | |
| | 6 | 750ML | 240.00 | 40.00 | |
| | | 1BT | | 38.50 | **1.50** |
| **6/750ML** | | | | | |
| **446131** | | **BLANCO 80P** | | | |
| **418980** | | **BLANCO 80P GB** | | | |
| **418971** | | **BLANCO 80P W/2SHOT GL** | | | |
| **920684** | | **BLANCO 80P W/SHAKER** | | | |
| | 6 | 750ML | 223.50 | 37.25 | |
| | | 1BT | | 36.75 | **0.50** |
| **ANEJO 80P** | | | | | |
| 446118 | 12 | 375ML | 239.93 | 19.99 | |
| | | 1BT | | 18.49 | **1.50** |
| **BLANCO 80P** | | | | | |
| 446120 | 12 | 375ML | 195.00 | 16.25 | |
| | | 1BT | | 14.49 | **1.76** |
| **REPOSADO 80P** | | | | | |
| 446119 | 12 | 375ML | 215.93 | 17.99 | |
| | | 1BT | | 16.49 | **1.50** |
| **ANEJO 80P 5/12PK** | | | | | |
| 895847 | 5 | 50ML | 145.96 | 29.19 | |
| | | 1BT | | 28.59 | **0.60** |
| **BLANCO 80P 5/12PK** | | | | | |
| 895846 | 5 | 50ML | 98.96 | 19.79 | |
| | | 1BT | | 19.19 | **0.60** |
| **REP 80P 5/12PK** | | | | | |
| 895845 | 5 | 50ML | 122.44 | 24.49 | |
| | | 1BT | | 23.89 | **0.60** |
| **CAZADORES** | | | | | |
| **BLANCO 80P** | | | | | |
| 406936 | 6 | 1.75L | 244.95 | 40.83 | |
| | | 1BT | | 34.66 | **6.17** |
| **REPOSADO 80P** | | | | | |
| 53341 | 6 | 1.75L | 244.98 | 40.83 | |
| | | 1BT | | 34.61 | **6.22** |
| **12/1.0L** | | | | | |
| **191825** | | **BLANCO 80P BAR** | | | |
| **219825** | | **REPOSADO 80P BAR** | | | |
| | 12 | 1.0L | 281.88 | 23.49 | |
| **6/750ML** | | | | | |
| **915742** | | **REPOSADO W/2 SHOT GLS** | | | |
| **904485** | | **REPOSADO W/PITCHER** | | | |
| | 6 | 750ML | 129.54 | 21.59 | |
| | | 2CS | 119.94 | 19.99 | **9.60** |
| **ANEJO 80P** | | | | | |
| 113901 | 6 | 750ML | 191.94 | 31.99 | |
| | | 1BT | | 25.37 | **6.62** |

| Item # | Pack | Size | Case | Btl | PO |
|---|---|---|---|---|---|
| **12/750ML** | | | | | |
| **69609** | | **BLANCO 80P** | | | |
| **11471** | | **REPOSADO 80P** | | | |
| **915735** | | **BLANCO 80P DIA MUERTO** | | | |
| | 12 | 750ML | 259.08 | 21.59 | |
| | | 1CS | 239.88 | 19.99 | **19.20** |
| **EXTRA ANEJO 80P GB** | | | | | |
| 367256 | 6 | 750ML | 276.90 | 46.15 | |
| **REPOSADO 80P** | | | | | |
| 53339 | 24 | 375ML | 320.00 | 13.33 | |
| | | 1BT | | 10.99 | **2.34** |
| **CHAMUCOS** | | | | | |
| **ESPECIAL ANEJO 80P** | | | | | |
| 288995 | 6 | 750ML | 269.96 | 44.99 | |
| | | 2BT | | 43.99 | **1.00** |
| | | 1CS | 257.96 | 42.99 | **12.00** |
| **ESPECIAL BLANCO 80P** | | | | | |
| 285810 | 6 | 750ML | 209.96 | 34.99 | |
| | | 2BT | | 31.99 | **3.00** |
| | | 1CS | 185.96 | 30.99 | **24.00** |
| **REPOSADO 80P** | | | | | |
| 271067 | 6 | 750ML | 239.96 | 39.99 | |
| | | 2BT | | 36.99 | **3.00** |
| | | 1CS | 209.96 | 34.99 | **30.00** |
| **CHAVO MALO** | | | | | |
| **BLANCO 80P** | | | | | |
| 451131 | 6 | 1.0L | 137.94 | 22.99 | |
| | | 1BT | | 20.99 | **2.00** |
| | | 1CS | 119.06 | 19.84 | **18.88** |
| **CLASE AZUL** | | | | | |
| **REPOSADO 80P** | | | | | |
| 249203 | 4 | 1.75L | 611.17 | 152.79 | |
| | | 1BT | | 143.99 | **8.80** |
| **ULTRA 80P** | | | | | |
| 382182 | 1 | 1.75L | 5299.96 | 5299.96 | |
| **REP 80P PINK TEXT** | | | | | |
| 394823 | 6 | 1.0L | 577.73 | 96.29 | |
| | | 1CS | 555.51 | 92.59 | **22.22** |
| | | 2CS | 528.84 | 88.14 | **48.89** |
| **ANEJO 80P** | | | | | |
| 346754 | 3 | 750ML | 1099.96 | 366.65 | |
| | | 1BT | | 339.98 | **26.67** |
| **6/750ML** | | | | | |
| **188539** | | **PLATA 80P** | | | |
| **431315** | | **PLATA 80P W/2SNIFTER** | | | |
| | 6 | 750ML | 391.07 | 65.18 | |
| | | 3BT | | 61.47 | **3.71** |
| | | 1CS | 337.73 | 56.29 | **53.34** |
| **REPOSADO 80P** | | | | | |
| 122928 | 6 | 750ML | 511.06 | 85.18 | |
| | | 3BT | | 80.00 | **5.18** |
| | | 1CS | 466.62 | 77.77 | **44.44** |
| **ULTRA 80P** | | | | | |
| 175146 | 6 | 750ML | 7499.96 | 1249.99 | |
| **CODIGO** | | | | | |
| **1530 TEQ ANEJO 80P** | | | | | |
| 442822 | 3 | 750ML | 275.00 | 91.67 | |
| | | 1BT | | 85.68 | **5.99** |
| | | 1CS | 252.01 | 84.00 | **22.99** |
| **1530 TEQ BLANCO 80P** | | | | | |
| 443119 | 6 | 750ML | 220.00 | 36.67 | |
| | | 2BT | | 34.51 | **2.16** |
| | | 6BT | | 33.18 | **3.49** |
| | | 1CS | 199.04 | 33.17 | **20.96** |
| **1530 TEQ BLANCO ROSA 80P** | | | | | |
| 443216 | 6 | 750ML | 285.00 | 47.50 | |
| | | 2BT | | 45.33 | **2.17** |
| | | 6BT | | 44.00 | **3.50** |
| | | 1CS | 264.02 | 44.00 | **20.98** |
| **1530 TEQ EX ANEJO ORIGEN 80P** | | | | | |
| 443117 | 3 | 750ML | 686.00 | 228.67 | |
| | | 1BT | | 224.67 | **4.00** |
| | | 1CS | 639.76 | 213.25 | **46.24** |
| **1530 TEQ REPOSADO 80P** | | | | | |
| 442837 | 6 | 750ML | 304.00 | 50.67 | |
| | | 2BT | | 48.51 | **2.16** |
| | | 6BT | | 47.18 | **3.49** |
| | | 1CS | 283.04 | 47.17 | **20.96** |
| **1530 TEQ ANEJO 80P** | | | | | |
| 481538 | 12 | 375ML | 525.00 | 43.75 | |
| | | 1CS | 505.00 | 42.08 | **20.00** |

| Item # | Pack | Size | Case | Btl | PO |
|---|---|---|---|---|---|
| **1530 TEQ BLANCO 80P** | | | | | |
| 481472 | 12 | 375ML | 255.00 | 21.25 | |
| | | 1CS | 235.00 | 19.58 | **20.00** |
| **1530 TEQ BLANCO ROSA 80P** | | | | | |
| 481540 | 12 | 375ML | 305.00 | 25.42 | |
| | | 1CS | 285.00 | 23.75 | **20.00** |
| **1530 TEQ EX ANEJO ORIGEN 80P** | | | | | |
| 481542 | 12 | 375ML | 1400.00 | 116.67 | |
| | | 1CS | 1364.00 | 113.67 | **36.00** |
| **1530 TEQ REPOSADO 80P** | | | | | |
| 481541 | 12 | 375ML | 330.00 | 27.50 | |
| | | 1CS | 310.00 | 25.83 | **20.00** |
| **CONQUISTADOR** | | | | | |
| **6/1.75L** | | | | | |
| **40562** | | **GOLD 80P** | | | |
| **40568** | | **WHITE 80P** | | | |
| | 6 | 1.75L | 97.44 | 16.24 | |
| **12/1.0L** | | | | | |
| **40563** | | **GOLD 80P** | | | |
| **40569** | | **WHITE 80P** | | | |
| | 12 | 1.0L | 103.08 | 8.59 | |
| | | 1CS | 95.88 | 7.99 | **7.20** |
| **CORZO** | | | | | |
| **ANEJO 80P** | | | | | |
| 127647 | 6 | 750ML | 335.94 | 55.99 | |
| | | 1BT | | 44.99 | **11.00** |
| **REPOSADO 80P** | | | | | |
| 92809 | 6 | 750ML | 263.94 | 43.99 | |
| | | 1BT | | 32.39 | **11.60** |
| **SILVER 80P** | | | | | |
| 92782 | 6 | 750ML | 263.94 | 43.99 | |
| | | 1BT | | 29.99 | **14.00** |
| **ESPOLON** | | | | | |
| **ALL FLAVORS & SIZES M&M** | | | | | |
| **6/1.75L** | | | | | |
| **464549** | | **BLANCO 80P** | | | |
| **464553** | | **REPOSADO 80P** | | | |
| | 6 | 1.75L | 241.98 | 40.33 | |
| | | 1BT | | 38.34 | **1.99** |
| | | 2CS | 220.52 | 36.75 | **21.46** |
| **6/1.0L** | | | | | |
| **314814** | | **BLANCO 80P** | | | |
| **314808** | | **REPOSADO 80P** | | | |
| | 6 | 1.0L | 167.94 | 27.99 | |
| | | 3BT | | 24.99 | **3.00** |
| | | 2CS | 137.96 | 22.99 | **29.98** |
| | | 15CS | 128.96 | 21.49 | **38.98** |
| **6/750ML** | | | | | |
| **66382** | | **ANEJO 80P** | | | |
| **356612** | | **ANEJO BOURBON CASK 80P** | | | |
| | 6 | 750ML | 173.94 | 28.99 | |
| | | 1BT | | 26.99 | **2.00** |
| | | 2CS | 157.46 | 26.24 | **16.48** |
| **6/750ML** | | | | | |
| **294958** | | **BLANCO 80P** | | | |
| **66384** | | **REPOSADO 80P** | | | |
| | 6 | 750ML | 128.84 | 21.47 | |
| | | 3BT | | 19.99 | **1.48** |
| | | 2CS | 111.08 | 18.51 | **17.76** |
| | | 5CS | 106.64 | 17.77 | **22.20** |
| **ANEJO X 82** | | | | | |
| 411485 | 3 | 750ML | 224.98 | 74.99 | |
| | | 1BT | | 49.99 | **25.00** |
| | | 3BT | | 39.99 | **35.00** |
| | | 5CS | 119.97 | 39.99 | **105.01** |
| **GRAND MAYAN** | | | | | |
| **SILVER 80P** | | | | | |
| 373771 | 6 | 750ML | 336.00 | 56.00 | |
| | | 2CS | 330.00 | 55.00 | **6.00** |
| | | 3CS | 324.00 | 54.00 | **12.00** |
| **JAJA TEQUILA** | | | | | |
| **BLANCO 80P** | | | | | |
| 914970 | 6 | 750ML | 180.00 | 30.00 | |
| | | 2BT | | 29.00 | **1.00** |
| **REPOSADO 80P** | | | | | |
| 914971 | 6 | 750ML | 224.00 | 37.33 | |
| | | 2BT | | 36.33 | **1.00** |

| Item # | Pack | Size | Case | Btl | PO |
|---|---|---|---|---|---|
| **GRAND MAYAN** | | | | | |
| **ULTRA AGED 80P** | | | | | |
| 373764 | 6 | 750ML | 449.94 | 74.99 | |
| | | 2CS | 443.94 | 73.99 | **6.00** |
| | | 3CS | 437.94 | 72.99 | **12.00** |
| **LIBELULA** | | | | | |
| **JOVEN 80P** | | | | | |
| 442520 | 12 | 1.0L | 299.88 | 24.99 | |
| **LOCAL CHOICE** | | | | | |
| **LIME 80P** | | | | | |
| 340882 | 12 | 750ML | 231.96 | 19.33 | |
| **LUNAZUL TEQUILA** | | | | | |
| **6/1.75L** | | | | | |
| **239670 BLANCO 80P** | | | | | |
| **239671 REPOSADO 80P** | | | | | |
| | 6 | 1.75L | 149.94 | 24.99 | |
| | | 1CS | 139.98 | 23.33 | **9.96** |
| **12/1.0L** | | | | | |
| **186580 BLANCO 80 SQUARE** | | | | | |
| **327790 REPOSADO 80 ROUND** | | | | | |
| | 12 | 1.0L | 212.04 | 17.67 | |
| | | 1CS | 203.88 | 16.99 | **8.16** |
| | | 3CS | 179.88 | 14.99 | **32.16** |
| **ANEJO 80P** | | | | | |
| 166401 | 6 | 750ML | 91.14 | 15.19 | |
| **ANEJO PRIMERO 80P** | | | | | |
| 352836 | 6 | 750ML | 137.94 | 22.99 | |
| **12/750ML** | | | | | |
| **186579 BLANCO 80P** | | | | | |
| **186638 REPOSADO 80P** | | | | | |
| | 12 | 750ML | 153.48 | 12.79 | |
| **12/375ML** | | | | | |
| **418679 BLANCO 80P** | | | | | |
| **418680 REPOSADO 80P** | | | | | |
| | 12 | 375ML | 111.96 | 9.33 | |
| | | 3BT | | 8.66 | **0.67** |
| | | 1CS | 91.92 | 7.66 | **20.04** |
| **BLANCO 80P 6/10PK** | | | | | |
| 188336 | 6 | 50ML | 88.02 | 14.67 | |
| | | 1CS | 79.02 | 13.17 | **9.00** |
| **OLD MEXICO** | | | | | |
| **ORO 80P** | | | | | |
| 142811 | 6 | 1.75L | 124.74 | 20.79 | |
| | | 5CS | 121.98 | 20.33 | **2.76** |
| **12/1.0L** | | | | | |
| **142822 BLANCO 80P** | | | | | |
| **142810 ORO 80P** | | | | | |
| | 12 | 1.0L | 141.00 | 11.75 | |
| | | 1CS | 137.40 | 11.45 | **3.60** |
| **ORO 80P** | | | | | |
| 142809 | 12 | 750ML | 119.88 | 9.99 | |
| | | 5CS | 115.92 | 9.66 | **3.96** |
| 337933 | 48 | 200ML | 119.75 | 2.49 | |
| | | 1BT | | 1.84 | **0.65** |
| **PATRON** | | | | | |
| **CITRONGE ORANGE LIQ (BAR) 6/C** | | | | | |
| 379351 | 6 | 1.0L | 119.96 | 19.99 | |
| **ANEJO (BAR) 6/C** | | | | | |
| 469091 | 6 | 750ML | 279.56 | 46.59 | |
| | | 2CS | 273.56 | 45.59 | **6.00** |
| **EXTRA ANEJO 80P (BAR) 6/C** | | | | | |
| 477921 | 6 | 750ML | 461.96 | 76.99 | |
| | | 3BT | | 74.99 | **2.00** |
| **REPOSADO (BAR) 6/C** | | | | | |
| 469089 | 6 | 750ML | 249.54 | 41.59 | |
| | | 2CS | 243.54 | 40.59 | **6.00** |
| **SILVER (BAR) 6/C** | | | | | |
| 109101 | 6 | 750ML | 237.54 | 39.59 | |
| | | 2CS | 231.54 | 38.59 | **6.00** |
| **PATRON CITRÓNGE** | | | | | |
| **M&M CITRONGE 750ML** | | | | | |
| **12/1.0L** | | | | | |
| **367708 LIME** | | | | | |
| **388872 MANGO** | | | | | |
| **908463 PINEAPPLE** | | | | | |
| | 12 | 1.0L | 239.93 | 19.99 | |
| **12/750ML** | | | | | |
| **367703 LIME** | | | | | |
| **388875 MANGO** | | | | | |
| **379344 ORANGE** | | | | | |
| **908460 PINEAPPLE** | | | | | |
| | 12 | 750ML | 191.93 | 15.99 | |
| | | 2CS | 155.93 | 12.99 | **36.00** |
| **12/375ML** | | | | | |
| **382684 LIME 12/C** | | | | | |
| **388873 MANGO 12/C** | | | | | |
| **379349 ORANGE 12/C** | | | | | |
| **908461 PINEAPPLE 12/C** | | | | | |
| | 12 | 375ML | 119.93 | 9.99 | |
| | | 1CS | 79.97 | 6.66 | **39.96** |
| **PATRON GRAN** | | | | | |
| **GRAN PLATINUM 80** | | | | | |
| 187759 | 3 | 1.75L | 1046.97 | 348.99 | |
| | | 1BT | | 299.99 | **49.00** |
| **GRAN PLATINUM 80 BAR** | | | | | |
| 118731 | 3 | 750ML | 449.97 | 149.99 | |
| | | 1BT | | 139.99 | **10.00** |
| **PATRON SILVER** | | | | | |
| **PATRON TEQ SILVER 80 LTD ED W/BAG** | | | | | |
| 482867 | 6 | 1.0L | 311.96 | 51.99 | |
| | | 2CS | 299.96 | 49.99 | **12.00** |
| | | 5CS | 293.96 | 48.99 | **18.00** |
| **PATRON TEQUILA** | | | | | |
| **ANEJO 3/C** | | | | | |
| 108146 | 3 | 1.75L | 284.08 | 94.69 | |
| | | 2CS | 260.08 | 86.69 | **24.00** |
| | | 12CS | 251.08 | 83.69 | **33.00** |
| **REPOSADO 3/C** | | | | | |
| 131470 | 3 | 1.75L | 273.00 | 91.00 | |
| | | 2CS | 252.00 | 84.00 | **21.00** |
| | | 12CS | 243.00 | 81.00 | **30.00** |
| **3/1.75L** | | | | | |
| **51498 SILVER 3/C** | | | | | |
| **910368 SILVER MULE MUG GIFT SET** | | | | | |
| | 3 | 1.75L | 233.98 | 77.99 | |
| | | 1CS | 227.98 | 75.99 | **6.00** |
| | | 12CS | 215.98 | 71.99 | **18.00** |
| | | 25CS | 209.98 | 69.99 | **24.00** |
| **ESTATE RELEASE 84P** | | | | | |
| 925604 | 6 | 750ML | 450.00 | 75.00 | |
| **ANEJO** | | | | | |
| 327 | 12 | 750ML | 559.13 | 46.59 | |
| | | 1CS | 547.13 | 45.59 | **12.00** |
| **ANEJO BARREL SELECT 80P** | | | | | |
| 477617 | 12 | 750ML | 559.13 | 46.59 | |
| | | 5CS | 467.88 | 38.99 | **91.25** |
| **EXTRA ANEJO 80P** | | | | | |
| 482003 | 6 | 750ML | 461.96 | 76.99 | |
| | | 3BT | | 74.99 | **2.00** |
| **EXTRA ANEJO LALIQUE II 80P** | | | | | |
| 896151 | 1 | 750ML | 5900.00 | 5900.00 | |
| **GRAN BURDEOS ANEJO 3/C** | | | | | |
| 413873 | 3 | 750ML | 1199.97 | 399.99 | |
| | | 1BT | | 359.99 | **40.00** |
| **GRAN PATRON PIEDRA ANEJO 4/C** | | | | | |
| 340530 | 4 | 750ML | 1100.00 | 275.00 | |
| | | 1BT | | 250.00 | **25.00** |
| **GRAN PLATINUM 3/C** | | | | | |
| 476761 | 3 | 750ML | 449.97 | 149.99 | |
| | | 1BT | | 139.99 | **10.00** |
| **REPOSADO** | | | | | |
| 43177 | 12 | 750ML | 499.13 | 41.59 | |
| | | 1CS | 487.13 | 40.59 | **12.00** |
| **REPOSADP BARREL SELECT 80** | | | | | |
| 477616 | 12 | 750ML | 499.13 | 41.59 | |
| | | 5CS | 455.88 | 37.99 | **43.25** |
| **SILVER 80 SECURITY PACK** | | | | | |
| 197249 | 6 | 750ML | 237.54 | 39.59 | |
| | | 2CS | 231.54 | 38.59 | **6.00** |
| **12/750ML** | | | | | |
| **328 SILVER** | | | | | |
| **907530 SILVER MEXICAN HERITAGE TIN** | | | | | |
| | 12 | 750ML | 475.08 | 39.59 | |
| | | 1CS | 463.08 | 38.59 | **12.00** |
| **ANEJO 12/C** | | | | | |
| 71538 | 12 | 375ML | 281.93 | 23.49 | |
| **EXTRA ANEJO 80** | | | | | |
| 477922 | 12 | 375ML | 467.93 | 38.99 | |
| | | 6BT | | 29.99 | **9.00** |
| **GRAN PLATINUM 6/C** | | | | | |
| 264796 | 6 | 375ML | 455.94 | 75.99 | |
| | | 1BT | | 59.99 | **16.00** |
| **REPOSADO 12/C** | | | | | |
| 71539 | 12 | 375ML | 257.93 | 21.49 | |
| **SILVER 12/C** | | | | | |
| 71616 | 12 | 375ML | 239.93 | 19.99 | |
| **ANEJO 12/C** | | | | | |
| 288241 | 12 | 200ML | 167.93 | 13.99 | |
| **REPOSADO 12/C** | | | | | |
| 288243 | 12 | 200ML | 160.01 | 13.33 | |
| **SILVER 12/C** | | | | | |
| 288244 | 12 | 200ML | 151.97 | 12.66 | |
| **ANEJO 10/6PK** | | | | | |
| 14041 | 10 | 50ML | 289.99 | 29.00 | |
| **REPOSADO 10/6PK** | | | | | |
| 78573 | 10 | 50ML | 274.80 | 27.48 | |
| **SILVER 10/6PK** | | | | | |
| 43431 | 10 | 50ML | 260.04 | 26.00 | |
| **PATRON XO** | | | | | |
| **PATRON XO 750 & 375 DO NOT MIX & MATCH** | | | | | |
| **XO CAFE 3/C** | | | | | |
| 294719 | 3 | 1.75L | 119.98 | 39.99 | |
| | | 1BT | | 24.99 | **15.00** |
| **6/750ML** | | | | | |
| **296637 XO CAFE 6/C** | | | | | |
| **451754 XO CAFE LIQ 70 BAR** | | | | | |
| | 6 | 750ML | 110.36 | 18.39 | |
| | | 2CS | 91.98 | 15.33 | **18.38** |
| | | 3CS | 71.96 | 11.99 | **38.40** |
| | | 5CS | 65.96 | 10.99 | **44.40** |
| **XO CAFE 12/C** | | | | | |
| 153236 | 12 | 375ML | 136.01 | 11.33 | |
| | | 3BT | | 8.99 | **2.34** |
| | | 1CS | 95.93 | 7.99 | **40.08** |
| | | 2CS | 71.93 | 5.99 | **64.08** |
| **XO CAFE 10/6PK** | | | | | |
| 276580 | 10 | 50ML | 150.00 | 15.00 | |
| | | 1CS | 59.40 | 5.94 | **90.60** |
| **PEZ GORDO** | | | | | |
| **BLANCO 80P** | | | | | |
| 385949 | 6 | 750ML | 200.00 | 33.33 | |
| **ROCA PATRON** | | | | | |
| **M&M ROCA PATRON** | | | | | |
| **ANEJO 6/C** | | | | | |
| 446351 | 6 | 750ML | 419.96 | 69.99 | |
| | | 1BT | | 68.99 | **1.00** |
| | | 3BT | | 55.99 | **14.00** |
| | | 1CS | 299.96 | 49.99 | **120.00** |
| | | 3CS | 275.96 | 45.99 | **144.00** |
| **REPOSADO 6/C** | | | | | |
| 446354 | 6 | 750ML | 371.96 | 61.99 | |
| | | 1BT | | 60.99 | **1.00** |
| | | 3BT | | 50.99 | **11.00** |
| | | 1CS | 269.96 | 44.99 | **102.00** |
| | | 3CS | 251.96 | 41.99 | **120.00** |
| **SILVER 6/C** | | | | | |
| 446360 | 6 | 750ML | 323.96 | 53.99 | |
| | | 1BT | | 52.99 | **1.00** |
| | | 3BT | | 48.99 | **5.00** |
| | | 1CS | 269.96 | 44.99 | **54.00** |
| | | 3CS | 239.96 | 39.99 | **84.00** |
| **ANEJO 6/C** | | | | | |
| 473811 | 12 | 375ML | 407.93 | 33.99 | |
| | | 3BT | | 29.99 | **4.00** |
| | | 1CS | 299.93 | 24.99 | **108.00** |
| **REPOSADO 6/C** | | | | | |
| 473791 | 12 | 375ML | 359.93 | 29.99 | |
| | | 3BT | | 26.99 | **3.00** |
| | | 1CS | 275.93 | 22.99 | **84.00** |
| **SILVER 6/C** | | | | | |
| 473790 | 12 | 375ML | 311.93 | 25.99 | |
| | | 3BT | | 23.99 | **2.00** |
| | | 1CS | 263.93 | 21.99 | **48.00** |
| **TRES SIETES** | | | | | |
| **ANEJO 80P** | | | | | |
| 366622 | 6 | 750ML | 248.72 | 41.45 | |
| | | 1BT | | 9.99 | **31.46** |

| Item # | Pack | Size | Case | Btl | PO |
|---|---|---|---|---|---|
| **TWO FINGERS** | | | | | |
| **12/750ML** | | | | | |
| **18363** | **GOLD 80P** | | | | |
| **18362** | **WHITE 80P** | | | | |
| | 12 | 750ML | 107.88 | 8.99 | |
| **VIDA** | | | | | |
| **ANEJO 80P** | | | | | |
| 144563 | 6 | 750ML | 279.98 | 46.66 | |
| **BLANCO 80P** | | | | | |
| 144561 | 6 | 750ML | 200.00 | 33.33 | |
| **REPOSADO 80P** | | | | | |
| 144564 | 6 | 750ML | 236.00 | 39.33 | |
| **VERMOUTH - IMPORTED** | | | | | |
| **CINZANO** | | | | | |
| **1757 ROSSO** | | | | | |
| 363919 | 12 | 1.0L | 287.93 | 23.99 | |
| **GONZALES BYASS** | | | | | |
| **LA COPA VERMOUTH** | | | | | |
| 463583 | 6 | 750ML | 108.00 | 18.00 | |
| | | 1CS | 92.00 | 15.33 | **16.00** |
| **MARTINI&ROSSI** | | | | | |
| **6/1.5L** | | | | | |
| **447762** | **EXTRA DRY** | | | | |
| **28816** | **ROSSO** | | | | |
| | 6 | 1.5L | 71.94 | 11.99 | |
| | | 1BT | | 9.99 | **2.00** |
| **6/1.0L** | | | | | |
| **442542** | **EXTRA DRY** | | | | |
| **442533** | **ROSSO** | | | | |
| | 6 | 1.0L | 47.94 | 7.99 | |
| **6/750ML** | | | | | |
| **442539** | **BIANCO** | | | | |
| **442540** | **EXTRA DRY** | | | | |
| **442536** | **ROSSO** | | | | |
| | 6 | 750ML | 43.98 | 7.33 | |
| **6/750ML** | | | | | |
| **407796** | **RUBINO RSV SP** | | | | |
| **407795** | **AMBRATO RSV** | | | | |
| | 6 | 750ML | 95.94 | 15.99 | |
| | | 1CS | 91.98 | 15.33 | **3.96** |
| **24/375ML** | | | | | |
| **28815** | **EXTRA DRY** | | | | |
| **28819** | **ROSSO** | | | | |
| | 24 | 375ML | 95.76 | 3.99 | |
| **NOILLY PRAT** | | | | | |
| **12/1.0L** | | | | | |
| **406965** | **DRY** | | | | |
| **83036** | **EXTRA DRY** | | | | |
| **83044** | **SWEET** | | | | |
| | 12 | 1.0L | 119.88 | 9.99 | |
| | | 1BT | | 9.66 | **0.33** |
| **12/750ML** | | | | | |
| **53284** | **EXTRA DRY** | | | | |
| **53265** | **SWEET** | | | | |
| | 12 | 750ML | 103.92 | 8.66 | |
| | | 1BT | | 8.33 | **0.33** |
| **12/375ML** | | | | | |
| **169700** | **EXTRA DRY** | | | | |
| **188787** | **SWEET** | | | | |
| | 12 | 375ML | 67.92 | 5.66 | |
| | | 1BT | | 5.33 | **0.33** |
| **VODKA - DOMESTIC** | | | | | |
| **AMERICAN STAR** | | | | | |
| **GHOST CHILI 80P** | | | | | |
| 414273 | 12 | 1.0L | 331.00 | 27.58 | |
| | | 1CS | 307.00 | 25.58 | **24.00** |
| **6/750ML** | | | | | |
| **350222** | **CAVIAR LIME 80P** | | | | |
| **367600** | **GHOST CHILI 80P** | | | | |
| | 6 | 750ML | 164.00 | 27.33 | |
| | | 1BT | | 23.99 | **3.34** |
| | | 3CS | 125.96 | 20.99 | **38.04** |
| **STRAWBERRY 80P** | | | | | |
| 360108 | 6 | 750ML | 164.00 | 27.33 | |
| | | 1BT | | 3.99 | **23.34** |
| **AMERICAN HARVEST** | | | | | |
| **VODKA (ORG) 80P** | | | | | |
| 166624 | 6 | 750ML | 116.00 | 19.33 | |
| **BURNETTS** | | | | | |
| **VODKA 100P** | | | | | |
| 177280 | 6 | 1.75L | 86.34 | 14.39 | |
| | | 1CS | 83.94 | 13.99 | **2.40** |
| **VODKA 80P** | | | | | |
| 13625 | 6 | 1.75L | 74.94 | 12.49 | |
| | | 1CS | 65.94 | 10.99 | **9.00** |
| | | 15CS | 62.94 | 10.49 | **12.00** |
| 13626 | 12 | 1.0L | 101.88 | 8.49 | |
| | | 2CS | 89.88 | 7.49 | **12.00** |
| **VODKA 100P** | | | | | |
| 177298 | 12 | 750ML | 89.88 | 7.49 | |
| **12/750ML** | | | | | |
| **13627** | **VODKA 80P** | | | | |
| **3542** | **VODKA 80P PET** | | | | |
| | 12 | 750ML | 88.68 | 7.39 | |
| | | 1CS | 76.68 | 6.39 | **12.00** |
| | | 15CS | 71.64 | 5.97 | **17.04** |
| **VODKA 80P PET** | | | | | |
| 27759 | 24 | 375ML | 64.56 | 2.69 | |
| | | 5CS | 53.76 | 2.24 | **10.80** |
| | | 15CS | 53.76 | 2.24 | **10.80** |
| 27760 | 48 | 200ML | 71.52 | 1.49 | |
| **VODKA 80P 12/10PK** | | | | | |
| 323666120 | | 50ML | 91.20 | 0.76 | |
| | | 1CS | 70.80 | 0.59 | **20.40** |
| **BURNETTS FLAVORS** | | | | | |
| **6/1.75L** | | | | | |
| **386104** | **APPLE BERRY 70P PET** | | | | |
| **311788** | **BLUE RASPBERRY 70P** | | | | |
| **168310** | **BLUEBERRY 70P** | | | | |
| **107389** | **CHERRY 70P** | | | | |
| **386100** | **CHERRY LIMEADE 70P PET** | | | | |
| **27662** | **CITRUS 70P** | | | | |
| **89227** | **COCONUT 70P** | | | | |
| **68175** | **CRANBERRY 70P** | | | | |
| **409737** | **CUCUMBER LIME 70P PET** | | | | |
| **289546** | **FRUIT PUNCH 70P** | | | | |
| **144146** | **GRAPE 70P** | | | | |
| **150176** | **HOT CINNAMON 70P** | | | | |
| **322047** | **LIME 70P PET** | | | | |
| **306478** | **LIMEADE 70P** | | | | |
| **101578** | **MANGO 70P PET** | | | | |
| **362844** | **MANGO PINEAPPLE 70PPET** | | | | |
| **27627** | **ORANGE 70P PET** | | | | |
| **306475** | **ORANGE CREAM 70P** | | | | |
| **130552** | **PEACH 70P PET** | | | | |
| **312054** | **PEAR 70P** | | | | |
| **298870** | **PINEAPPLE 70P PET** | | | | |
| **252448** | **PINK LEMONADE 70P PET** | | | | |
| **179879** | **POMEGRANATE 70P PET** | | | | |
| **27924** | **RASPBERRY 70P PET** | | | | |
| **359834** | **RED BERRY 70P PET** | | | | |
| **357932** | **RUBY RED GRAPEFRT 70P** | | | | |
| **89230** | **SOUR APPLE 70P PET** | | | | |
| **23600** | **STRAWBERRY 70P PET** | | | | |
| **334078** | **STRAWBERRY BANANA 70P** | | | | |
| **236182** | **SWEET TEA 60** | | | | |
| **339445** | **TROPICAL FRUIT 70P** | | | | |
| **79914** | **VANILLA 70P** | | | | |
| **101581** | **WATERMELON 70P PET** | | | | |
| **169490** | **WHIPPED CREAM 70P** | | | | |
| | 6 | 1.75L | 74.94 | 12.49 | |
| | | 1CS | 65.94 | 10.99 | **9.00** |
| | | 15CS | 62.94 | 10.49 | **12.00** |
| **12/1.0L** | | | | | |
| **107390** | **CHERRY 70P** | | | | |
| **231361** | **CHERRY 70P ROUND** | | | | |
| **231359** | **CITRUS 70 ROUND** | | | | |
| **27659** | **CITRUS 70P** | | | | |
| **57906** | **COCONUT 70P** | | | | |
| **144144** | **GRAPE 70P** | | | | |
| **236367** | **ORANGE 70P RD** | | | | |
| **357931** | **RUBY RED GRAPEFRT 70P** | | | | |
| **236184** | **SWEET TEA 60P** | | | | |
| **101582** | **WATERMELON 70P** | | | | |
| | 12 | 1.0L | 101.88 | 8.49 | |
| | | 1CS | 95.88 | 7.99 | **6.00** |
| **12/750ML** | | | | | |
| **386102** | **APPLE BERRY 70P** | | | | |
| **311790** | **BLUE RASPBERRY 70P** | | | | |
| **168311** | **BLUEBERRY 70P** | | | | |
| **107391** | **CHERRY 70P** | | | | |
| **27656** | **CITRUS 70P** | | | | |
| **89229** | **COCONUT 70P** | | | | |
| **68164** | **CRANBERRY 70P** | | | | |
| **409739** | **CUCUMBER LIME 70P** | | | | |
| **289551** | **FRUIT PUNCH 70P** | | | | |
| **144143** | **GRAPE 70P** | | | | |
| **150177** | **HOT CINNAMON 70P** | | | | |
| **68163** | **LIME 70P** | | | | |
| **101580** | **MANGO 70P** | | | | |
| **360492** | **MANGO PINEAPPLE 70P** | | | | |
| **27574** | **ORANGE 70P** | | | | |
| **306473** | **ORANGE CREAM 70P** | | | | |
| **130551** | **PEACH 70P** | | | | |
| **298872** | **PINEAPPLE 70P** | | | | |
| **252449** | **PINK LEMONADE 70P** | | | | |
| **179873** | **POMEGRANATE 70P** | | | | |
| **27892** | **RASPBERRY 70P** | | | | |
| **359997** | **RUBY RED GRAPEFRUIT70P** | | | | |
| **89231** | **SOUR APPLE 70P** | | | | |
| **23604** | **STRAWBERRY 70P** | | | | |
| **334084** | **STRAWBERRY BANANA 70P** | | | | |
| **236200** | **SWEET TEA 60P** | | | | |
| **339446** | **TROPICAL FRUIT 70** | | | | |
| **79918** | **VANILLA 70P** | | | | |
| **101583** | **WATERMELON 70P** | | | | |
| **309076** | **WHIPPED CREAM 70P** | | | | |
| | 12 | 750ML | 88.68 | 7.39 | |
| | | 1CS | 76.68 | 6.39 | **12.00** |
| | | 15CS | 71.64 | 5.97 | **17.04** |
| **24/375ML** | | | | | |
| **342278** | **PEACH 70P** | | | | |
| **289313** | **PINK LEMONADE 70P** | | | | |
| | 24 | 375ML | 58.08 | 2.42 | |
| **PINK LEMONADE 70P** | | | | | |
| 289314 | 48 | 200ML | 71.52 | 1.49 | |
| **12/50ML** | | | | | |
| **339955** | **PEACH 70 12/10PK** | | | | |
| **339974** | **PINK LEMONADE12/10PK** | | | | |
| | 12 | 50ML | 91.50 | 7.63 | |
| | | 1CS | 70.80 | 5.90 | **20.70** |
| **120/50ML** | | | | | |
| **263772** | **CHERRY 70 12/10PK** | | | | |
| **334086** | **STRAWB BANANA 12/10PK** | | | | |
| | 120 | 50ML | 91.20 | 0.76 | |
| | | 1CS | 70.80 | 0.59 | **20.40** |
| **CATSKILL** | | | | | |
| **MOINTAIN PEACE 80P** | | | | | |
| 379929 | 6 | 750ML | 125.93 | 20.99 | |
| | | 1CS | 107.93 | 17.99 | **18.00** |
| | | 2CS | 101.93 | 16.99 | **24.00** |
| **MTN PEACE (COM 1969) 80P** | | | | | |
| 398813 | 20 | 375ML | 459.86 | 22.99 | |
| | | 1BT | | 20.99 | **2.00** |
| | | 1CS | 419.86 | 20.99 | **40.00** |
| | | 2CS | 399.86 | 19.99 | **60.00** |

| Item # | Pack | Size | Case | Btl | PO |
|---|---|---|---|---|---|
| **DEVILS SPRING** | | | | | |
| **VODKA 160P** | | | | | |
| 135175 | 12 | 750ML | 131.93 | 10.99 | |
| **FIRESTARTER** | | | | | |
| **VODKA 80P** | | | | | |
| 314943 | 6 | 750ML | 97.74 | 16.29 | |
| **FUZZYS** | | | | | |
| **3/1.75L** | | | | | |
| **322903** | **VODKA 80P** | | | | |
| **80825** | **VODKA 80P CHECK FLAG LTD ED** | | | | |
| | 3 | 1.75L | 121.00 | 40.33 | |
| | | 1BT | | 35.99 | **4.34** |
| | | 1CS | 107.98 | 35.99 | **13.02** |
| | | 3CS | 100.98 | 33.66 | **20.02** |
| **VODKA 80P CHECK FLAG LTD ED** | | | | | |
| 80826 | 6 | 750ML | 128.00 | 21.33 | |
| | | 1BT | | 7.99 | **13.34** |
| **VODKA 80P INDY 500 101TH LE** | | | | | |
| 471196 | 6 | 750ML | 128.00 | 21.33 | |
| | | 1BT | | 19.33 | **2.00** |
| | | 3CS | 107.96 | 17.99 | **20.04** |
| | | 25CS | 96.00 | 16.00 | **32.00** |
| **GEORGI FLAVORS** | | | | | |
| **6/1.75L** | | | | | |
| **149640** | **BUBBLE GUM 70P** | | | | |
| **322178** | **COCONUT 70P** | | | | |
| **322135** | **GRAPE 70P** | | | | |
| **322129** | **ORANGE 70P** | | | | |
| **322136** | **RASPBERRY 70P** | | | | |
| **322199** | **WATERMELON 70P** | | | | |
| | 6 | 1.75L | 61.16 | 10.19 | |
| **EXPRESSO COFFEE 70P** | | | | | |
| 322140 | 6 | 1.75L | 61.16 | 10.19 | |
| | | 1BT | | 3.99 | **6.20** |
| **GREEN APPLE 70P** | | | | | |
| 322133 | 6 | 1.75L | 61.16 | 10.19 | |
| | | 1BT | | 7.16 | **3.03** |
| **12/1.0L** | | | | | |
| **322145** | **BLUEBERRY 70P** | | | | |
| **149848** | **CANDY CANE 70P** | | | | |
| **322137** | **CHERRY 70P** | | | | |
| **322179** | **COCONUT 70P** | | | | |
| **322134** | **GRAPE 70P** | | | | |
| **135219** | **LEMON 70P** | | | | |
| **135228** | **ORANGE 70P** | | | | |
| **136767** | **PEACH 70P** | | | | |
| **322198** | **POPCORN 70P** | | | | |
| **135222** | **RASPBERRY 70P** | | | | |
| **135214** | **VANILLA 70P** | | | | |
| **323721** | **WAFFLE 70P** | | | | |
| **322200** | **WATERMELON 70P** | | | | |
| | 12 | 1.0L | 83.93 | 6.99 | |
| **12/750ML** | | | | | |
| **322155** | **BLUEBERRY 70P** | | | | |
| **149650** | **BUBBLE GUM 70P** | | | | |
| **149648** | **CHERRY 70P** | | | | |
| **135227** | **ORANGE 70P** | | | | |
| **135230** | **PEACH 70P** | | | | |
| **135221** | **RASPBERRY 70P** | | | | |
| **322202** | **WATERMELON 70P** | | | | |
| **322185** | **WHIPPED CREAM 70P** | | | | |
| | 12 | 750ML | 70.73 | 5.89 | |
| **CANDY CANE 70P** | | | | | |
| 149855 | 12 | 750ML | 70.73 | 5.89 | |
| | | 1BT | | 2.99 | **2.90** |
| **COCONUT 70P** | | | | | |
| 322180 | 12 | 750ML | 70.73 | 5.89 | |
| | | 1BT | | 1.99 | **3.90** |
| **GRAPE 70P** | | | | | |
| 149635 | 12 | 750ML | 70.73 | 5.89 | |
| | | 1BT | | 3.99 | **1.90** |

| Item # | Pack | Size | Case | Btl | PO |
|---|---|---|---|---|---|
| **24/375ML** | | | | | |
| **322154** | **BLUEBERRY 70P** | | | | |
| **149651** | **BUBBLE GUM 70P** | | | | |
| **149857** | **CANDY CANE 70P** | | | | |
| **149637** | **CHERRY 70P** | | | | |
| **322149** | **EXPRESSO COFFEE 70P** | | | | |
| **149634** | **GRAPE 70P** | | | | |
| **135226** | **ORANGE 70P** | | | | |
| **135229** | **PEACH 70P** | | | | |
| **135220** | **RASPBERRY 70P** | | | | |
| **322204** | **WATERMELON 70P** | | | | |
| | 24 | 375ML | 67.07 | 2.79 | |
| **WHIPPED CREAM 70P** | | | | | |
| 322186 | 24 | 375ML | 67.07 | 2.79 | |
| | | 1BT | | 0.99 | **1.80** |
| **COCONUT 70P** | | | | | |
| 322181 | 24 | 375ML | 67.07 | 2.79 | |
| | | 1BT | | 1.79 | **1.00** |
| **48/200ML** | | | | | |
| **322153** | **BLUEBERRY 70P** | | | | |
| **149652** | **BUBBLE GUM 70P** | | | | |
| **162352** | **CANDY CANE 70P** | | | | |
| **149636** | **CHERRY 70P** | | | | |
| **322148** | **EXPRESSO COFFEE 70P** | | | | |
| **149633** | **GRAPE 70P** | | | | |
| **138054** | **ORANGE 70P** | | | | |
| **138062** | **RASPBERRY 70P** | | | | |
| **322205** | **WATERMELON 70P** | | | | |
| | 48 | 200ML | 86.15 | 1.79 | |
| **COCONUT 70P** | | | | | |
| 322182 | 48 | 200ML | 86.15 | 1.79 | |
| | | 1BT | | 0.79 | **1.00** |
| **WHIPPED CREAM 70P** | | | | | |
| 322187 | 48 | 200ML | 86.15 | 1.79 | |
| | | 1BT | | 1.49 | **0.30** |
| **GEORGI VODKA** | | | | | |
| **BLUE 100P** | | | | | |
| 135225 | 6 | 1.75L | 89.96 | 14.99 | |
| **VODKA 80P** | | | | | |
| 135194 | 6 | 1.75L | 61.16 | 10.19 | |
| **BLUE 100P** | | | | | |
| 135224 | 12 | 1.0L | 107.93 | 8.99 | |
| **VODKA 80P** | | | | | |
| 135195 | 12 | 1.0L | 83.93 | 6.99 | |
| **BLUE 100P** | | | | | |
| 135223 | 12 | 750ML | 83.93 | 6.99 | |
| **VODKA 80P** | | | | | |
| 135196 | 12 | 750ML | 70.73 | 5.89 | |
| **BLUE 100P** | | | | | |
| 138056 | 24 | 375ML | 93.47 | 3.89 | |
| **VODKA 80P** | | | | | |
| 135197 | 24 | 375ML | 67.07 | 2.79 | |
| **BLUE 100P** | | | | | |
| 138053 | 48 | 200ML | 106.79 | 2.22 | |
| | | 1BT | | 1.35 | **0.87** |
| **VODKA 80P** | | | | | |
| 135199 | 48 | 200ML | 86.15 | 1.79 | |
| | | 1BT | | 0.50 | **1.29** |
| 135200 | 48 | 100ML | 66.47 | 1.38 | |
| **BLUE 100P LSE** | | | | | |
| 323097120 | | 50ML | 83.39 | 0.69 | |
| **VODKA 80P 6/20PK** | | | | | |
| 135206 | 6 | 50ML | 58.82 | 9.80 | |
| **GRAND TOURING** | | | | | |
| **ALL FLAVORS MIX & MATCH** | | | | | |
| **6/750ML** | | | | | |
| **318473** | **GTV COCONUT 70P** | | | | |
| **318541** | **GTV VODKA 80P** | | | | |
| **318474** | **GTV WATERMELON 70P** | | | | |
| | 6 | 750ML | 155.36 | 25.89 | |
| | | 3CS | 142.16 | 23.69 | **13.20** |
| | | 6CS | 133.34 | 22.22 | **22.02** |
| **KAS'TELL VODKA** | | | | | |
| **VODKA 80P** | | | | | |
| 384157 | 6 | 750ML | 169.98 | 28.33 | |

| Item # | Pack | Size | Case | Btl | PO |
|---|---|---|---|---|---|
| **KIMNOFF VODKA** | | | | | |
| **VODKA 80P** | | | | | |
| 321532 | 6 | 1.75L | 48.86 | 8.14 | |
| 321531 | 12 | 1.0L | 61.13 | 5.09 | |
| 321530 | 12 | 750ML | 54.53 | 4.54 | |
| 321529 | 24 | 375ML | 61.07 | 2.54 | |
| 321527 | 48 | 200ML | 76.55 | 1.59 | |
| 321489 | 48 | 100ML | 51.11 | 1.06 | |
| **LOCAL CHOICE** | | | | | |
| **ESPRESSO 70P** | | | | | |
| 340891 | 12 | 750ML | 208.80 | 17.40 | |
| **NO 209** | | | | | |
| **VODKA 80P (OUP)** | | | | | |
| 372290 | 6 | 750ML | 163.98 | 27.33 | |
| **OCEAN** | | | | | |
| **VODKA 80P ROUND** | | | | | |
| 372015 | 6 | 1.0L | 179.96 | 29.99 | |
| 372020 | 6 | 750ML | 137.98 | 23.00 | |
| **VODKA 80P ROUND LSE** | | | | | |
| 375927 | 12 | 50ML | 39.96 | 3.33 | |
| **RUBINOFF FLAVORS** | | | | | |
| **ALL SIZES & FLAVORS M&M** | | | | | |
| **6/1.75L** | | | | | |
| **337051** | **BLUE RASPBERRY 60P** | | | | |
| **336869** | **BLUEBERRY 60P** | | | | |
| **337053** | **CAKE 60P** | | | | |
| **321602** | **CHERRY 60P** | | | | |
| **321601** | **CITRUS 60P** | | | | |
| **336916** | **CREAM SODA 60P** | | | | |
| **321599** | **GRAPE 60P** | | | | |
| **321603** | **GREEN APPLE 60P** | | | | |
| **336919** | **LEMONADE 60P** | | | | |
| **321605** | **MANGO 60P** | | | | |
| **321597** | **ORANGE 60P** | | | | |
| **336955** | **PEACH 60P** | | | | |
| **336974** | **VANILLA 60P** | | | | |
| **336876** | **WATERMELON 60P** | | | | |
| **337243** | **WHIPPED CREAM 60P** | | | | |
| | 6 | 1.75L | 57.56 | 9.59 | |
| | | 5CS | 53.96 | 8.99 | **3.60** |
| **6/1.75L** | | | | | |
| **338233** | **PINK LEMONADE 60P** | | | | |
| **385435** | **RUBY RED 60P** | | | | |
| | 6 | 1.75L | 57.56 | 9.59 | |
| | | 1BT | | 5.99 | **3.60** |
| **KEY LIME 60P** | | | | | |
| 337242 | 6 | 1.75L | 57.56 | 9.59 | |
| | | 1BT | | 4.99 | **4.60** |
| **12/1.0L** | | | | | |
| **321598** | **GRAPE 60P** | | | | |
| **337226** | **KEY LIME 60P** | | | | |
| **321596** | **ORANGE 60P** | | | | |
| **385714** | **RUBY RED 60P** | | | | |
| | 12 | 1.0L | 71.93 | 5.99 | |
| | | 5CS | 65.93 | 5.49 | **6.00** |
| **RUBINOFF VODKA** | | | | | |
| **ALL SIZES & FLAVORS M&M** | | | | | |
| **VODKA 80P** | | | | | |
| 321593 | 6 | 1.75L | 47.96 | 7.99 | |
| | | 10CS | 46.40 | 7.73 | **1.56** |
| 321592 | 12 | 1.0L | 55.73 | 4.64 | |
| | | 5CS | 52.13 | 4.34 | **3.60** |
| 156440 | 12 | 750ML | 49.61 | 4.13 | |
| 142849 | 24 | 375ML | 53.87 | 2.24 | |
| 142848 | 48 | 200ML | 59.75 | 1.24 | |
| 142847 | 48 | 100ML | 45.83 | 0.95 | |
| **RUBLE VODKA** | | | | | |
| **VODKA 80P** | | | | | |
| 321617 | 6 | 1.75L | 48.86 | 8.14 | |
| 321616 | 12 | 1.0L | 61.13 | 5.09 | |
| 321615 | 12 | 750ML | 54.05 | 4.50 | |
| 321614 | 24 | 375ML | 55.07 | 2.29 | |
| 321613 | 48 | 200ML | 64.55 | 1.34 | |

| Item # | Pack | Size | Case | Btl | PO |
|---|---|---|---|---|---|
| **SKYY VODKA** | | | | | |
| **ALL SIZES & FLAVORS M&M** | | | | | |
| **VODKA 80P** | | | | | |
| 366783 | 6 | 1.75L | 149.94 | 24.99 | |
| | | 1CS | 139.98 | 23.33 | **9.96** |
| | | 5CS | 119.94 | 19.99 | **30.00** |
| | | 10CS | 109.98 | 18.33 | **39.96** |
| | | 20CS | 103.98 | 17.33 | **45.96** |
| 368556 | 12 | 1.0L | 191.88 | 15.99 | |
| | | 1BT | | 14.99 | **1.00** |
| | | 1CS | 167.93 | 13.99 | **23.95** |
| | | 3CS | 127.13 | 10.59 | **64.75** |
| **12/750ML** | | | | | |
| **368557** | | **VODKA 80P** | | | |
| **434222** | | **VODKA 80P BUNDLE W/SWEATER 6/6** | | | |
| **904858** | | **VODKA 80P W/ICE JACKET** | | | |
| | 12 | 750ML | 155.93 | 12.99 | |
| | | 1CS | 143.93 | 11.99 | **12.00** |
| | | 3CS | 134.33 | 11.19 | **21.60** |
| | | 3CS | 119.93 | 9.99 | **36.00** |
| | | 10CS | 124.01 | 10.33 | **31.92** |
| **VODKA 80P PET** | | | | | |
| 907689 | 12 | 375ML | 83.88 | 6.99 | |
| | | 1CS | 79.97 | 6.66 | **3.91** |
| | | 3CS | 64.01 | 5.33 | **19.87** |
| **VODKA 80P** | | | | | |
| 368560 | 24 | 200ML | 95.85 | 3.99 | |
| | | 3CS | 71.86 | 2.99 | **23.99** |
| **VODKA 80P 12/10PK PET** | | | | | |
| 357727 | 12 | 50ML | 118.80 | 9.90 | |
| | | 1CS | 94.80 | 7.90 | **24.00** |
| **SKYY VODKA INFUSIONS** | | | | | |
| **ALL SIZES & FLAVORS M&M** | | | | | |
| **6/1.75L** | | | | | |
| **413923** | | **BARTLETT PEAR 70P** | | | |
| **368564** | | **BLOOD ORANGE 70P** | | | |
| **368461** | | **CITRUS 70P** | | | |
| **350639** | | **PEACH 70P** | | | |
| **368529** | | **PINEAPPLE 70P** | | | |
| **898767** | | **WATERMELON 70** | | | |
| | 6 | 1.75L | 149.94 | 24.99 | |
| | | 1CS | 139.98 | 23.33 | **9.96** |
| | | 5CS | 119.94 | 19.99 | **30.00** |
| | | 10CS | 109.98 | 18.33 | **39.96** |
| | | 20CS | 103.98 | 17.33 | **45.96** |
| **6/1.75L** | | | | | |
| **450006** | | **CALIF APRICOT 70P** | | | |
| **376315** | | **COASTAL CRANBERRY 70P** | | | |
| | 6 | 1.75L | 149.96 | 24.99 | |
| | | 1BT | | 10.99 | **14.00** |
| **12/1.0L** | | | | | |
| **413926** | | **BARTLETT PEAR 70P** | | | |
| **450011** | | **CALIF APRICOT 70P** | | | |
| **368563** | | **CHERRY 70P** | | | |
| **368452** | | **CITRUS 70P** | | | |
| **376327** | | **COASTAL CRANBERRY 70P** | | | |
| **158864** | | **COCONUT 70P** | | | |
| **403410** | | **HONEYCRISP APPLE 70P** | | | |
| **376311** | | **PAC BLUEBERRY 70P** | | | |
| **350638** | | **PEACH 70P** | | | |
| **368537** | | **PINEAPPLE 70P** | | | |
| **368528** | | **RASPBERRY 70P** | | | |
| **403406** | | **TROPICAL MANGO 70P** | | | |
| **350634** | | **VANILLA 70P** | | | |
| **368550** | | **WILD STRAWBERRY 70P** | | | |
| | 12 | 1.0L | 191.88 | 15.99 | |
| | | 1BT | | 14.99 | **1.00** |
| | | 1CS | 167.93 | 13.99 | **23.95** |
| | | 3CS | 127.13 | 10.59 | **64.75** |
| **12/1.0L** | | | | | |
| **368568** | | **BLOOD ORANGE 70P** | | | |
| **898766** | | **WATERMELON 70** | | | |
| **376318** | | **TEX GRAPEFRUIT 70P** | | | |
| | 12 | 1.0L | 191.88 | 15.99 | |
| | | 1BT | | 14.99 | **1.00** |
| | | 1CS | 167.88 | 13.99 | **24.00** |
| | | 3CS | 119.88 | 9.99 | **72.00** |

| Item # | Pack | Size | Case | Btl | PO |
|---|---|---|---|---|---|
| **12/750ML** | | | | | |
| **413927** | | **BARTLETT PEAR 70P** | | | |
| **450010** | | **CALIF APRICOT 70P** | | | |
| **368561** | | **CHERRY 70P** | | | |
| **368466** | | **CITRUS 70P** | | | |
| **376326** | | **COASTAL CRANBERRY 70P** | | | |
| **403408** | | **HONEYCRISP APPLE 70P** | | | |
| **376313** | | **PAC BLUEBERRY 70P** | | | |
| **350637** | | **PEACH 70P** | | | |
| **368533** | | **PINEAPPLE 70P** | | | |
| **368527** | | **RASPBERRY 70P** | | | |
| **376322** | | **TEX GRAPEFRUIT 70P** | | | |
| **403402** | | **TROPICAL MANGO 70P** | | | |
| **350635** | | **VANILLA 70P** | | | |
| **898765** | | **WATERMELON 70** | | | |
| **368547** | | **WILD STRAWBERRY 70P** | | | |
| | 12 | 750ML | 155.93 | 12.99 | |
| | | 1CS | 143.93 | 11.99 | **12.00** |
| | | 3CS | 134.33 | 11.19 | **21.60** |
| | | 3CS | 119.93 | 9.99 | **36.00** |
| | | 10CS | 124.01 | 10.33 | **31.92** |
| **BLOOD ORANGE 70P** | | | | | |
| 368567 | 12 | 750ML | 155.93 | 12.99 | |
| | | 1CS | 143.93 | 11.99 | **12.00** |
| | | 3CS | 119.93 | 9.99 | **36.00** |
| | | 10CS | 124.01 | 10.33 | **31.92** |
| **PEACH 70P** | | | | | |
| 350636 | 12 | 375ML | 83.88 | 6.99 | |
| | | 1BT | | 6.66 | **0.33** |
| | | 3CS | 64.01 | 5.33 | **19.87** |
| **12/50ML** | | | | | |
| **413928** | | **BART PEAR 12/10P PET** | | | |
| **450009** | | **CALIF APRICOT 10P PET** | | | |
| **376328** | | **COASTAL CR 12/10P PET** | | | |
| **403409** | | **HONEYCRISP 12/10P PET** | | | |
| **478751** | | **TEX GRAPEF 12/10P PET** | | | |
| **403405** | | **TROP MANGO 10PK PET** | | | |
| **898764** | | **WATERMELON 12/10P PET** | | | |
| | 12 | 50ML | 118.80 | 9.90 | |
| | | 1CS | 94.80 | 7.90 | **24.00** |
| **GINGER 70P 6/12PK** | | | | | |
| 478750 | 6 | 50ML | 71.28 | 11.88 | |
| | | 1CS | 56.88 | 9.48 | **14.40** |
| **VANILLA 10/12PK PET** | | | | | |
| 354489120 | | 50ML | 118.80 | 0.99 | |
| | | 1CS | 94.80 | 0.79 | **24.00** |
| **SPRING 44** | | | | | |
| **VODKA 80P** | | | | | |
| 434418 | 12 | 1.0L | 186.60 | 15.55 | |
| | | 1CS | 159.96 | 13.33 | **26.64** |
| **ALL SPRING 44 750ML MIX & MATCH** | | | | | |
| 304903 | 6 | 750ML | 124.44 | 20.74 | |
| | | 2CS | 106.62 | 17.77 | **17.82** |
| | | 5CS | 102.18 | 17.03 | **22.26** |
| **VODKA HONEY 80P** | | | | | |
| 309209 | 6 | 750ML | 137.76 | 22.96 | |
| | | 2CS | 119.94 | 19.99 | **17.82** |
| **VELICOFF VODKA** | | | | | |
| **VODKA 80P** | | | | | |
| 40824 | 6 | 1.75L | 56.94 | 9.49 | |
| 40827 | 12 | 1.0L | 59.88 | 4.99 | |
| 40829 | 12 | 750ML | 59.88 | 4.99 | |
| 40830 | 24 | 375ML | 59.76 | 2.49 | |
| 40831 | 48 | 200ML | 66.72 | 1.39 | |
| **VODKA - IMPORTED** | | | | | |
| **42 BELOW VODKA** | | | | | |
| **VODKA 80P** | | | | | |
| 307753 | 6 | 1.0L | 119.94 | 19.99 | |
| 295261 | 12 | 750ML | 191.88 | 15.99 | |
| **50 BLEU** | | | | | |
| **ULTRA PREMIUM VODKA 80P** | | | | | |
| 369772 | 6 | 1.0L | 170.00 | 28.33 | |
| | | 1CS | 159.98 | 26.66 | **10.02** |
| | | 3CS | 153.98 | 25.66 | **16.02** |
| **BELUGA VODKA** | | | | | |
| **NOBLE RUSSIAN 80P** | | | | | |
| 251181 | 3 | 1.75L | 175.00 | 58.33 | |
| | | 3CS | 135.00 | 45.00 | **40.00** |

| Item # | Pack | Size | Case | Btl | PO |
|---|---|---|---|---|---|
| **NOBLE GOLD 80P W/LEATHER** | | | | | |
| 379290 | 6 | 750ML | 488.90 | 81.48 | |
| **NOBLE RUSSIAN 80P** | | | | | |
| 396054 | 6 | 750ML | 172.00 | 28.67 | |
| | | 1BT | | 24.00 | **4.67** |
| | | 3CS | 138.00 | 23.00 | **34.00** |
| **TRANSATLANTIC RACING 80P** | | | | | |
| 385928 | 6 | 750ML | 182.00 | 30.33 | |
| | | 1BT | | 24.75 | **5.58** |
| **CHASE VODKA** | | | | | |
| **6/750ML** | | | | | |
| **413850** | | **SMOKE 80P** | | | |
| **168011** | | **VODKA 80P** | | | |
| | 6 | 750ML | 173.96 | 28.99 | |
| | | 1BT | | 25.99 | **3.00** |
| | | 3BT | | 23.99 | **5.00** |
| | | 1CS | 137.96 | 22.99 | **36.00** |
| | | 3CS | 119.96 | 19.99 | **54.00** |
| **CHOPIN VODKA** | | | | | |
| **SEE CHOPIN FAMILY PLAN PAGE** | | | | | |
| **POTATO BLACK 80P** | | | | | |
| 306356 | 6 | 1.75L | 311.96 | 51.99 | |
| | | 1BT | | 39.99 | **12.00** |
| | | 5CS | 221.96 | 36.99 | **90.00** |
| | | 10CS | 215.96 | 35.99 | **96.00** |
| **RYE RED 80P** | | | | | |
| 306850 | 3 | 1.75L | 160.00 | 53.33 | |
| | | 1BT | | 39.99 | **13.34** |
| | | 1CS | 119.98 | 39.99 | **40.02** |
| | | 5CS | 110.98 | 36.99 | **49.02** |
| | | 10CS | 107.98 | 35.99 | **52.02** |
| **WHEAT 80P** | | | | | |
| 262174 | 3 | 1.75L | 160.00 | 53.33 | |
| | | 1BT | | 29.98 | **23.35** |
| **POTATO BLACK 80P** | | | | | |
| 474387 | 8 | 1.0L | 239.92 | 29.99 | |
| | | 1CS | 215.92 | 26.99 | **24.00** |
| **POTATO BLACK PINK BTL** | | | | | |
| 442267 | 6 | 1.0L | 219.98 | 36.66 | |
| | | 1BT | | 29.99 | **6.67** |
| | | 2BT | | 29.99 | **6.67** |
| | | 1CS | 179.96 | 29.99 | **40.02** |
| | | 5CS | 167.96 | 27.99 | **52.02** |
| | | 10CS | 155.96 | 25.99 | **64.02** |
| **RYE RED 80P** | | | | | |
| 306848 | 6 | 1.0L | 119.96 | 19.99 | |
| | | 3CS | 89.96 | 14.99 | **30.00** |
| **WHEAT 80P** | | | | | |
| 262172 | 6 | 1.0L | 219.98 | 36.66 | |
| | | 1BT | | 29.99 | **6.67** |
| | | 2BT | | 29.99 | **6.67** |
| | | 1CS | 179.96 | 29.99 | **40.02** |
| **POTATO BLACK 80P** | | | | | |
| 911083 | 12 | 750ML | 347.93 | 28.99 | |
| | | 1BT | | 22.99 | **6.00** |
| | | 1CS | 275.92 | 22.99 | **72.01** |
| | | 2CS | 263.92 | 21.99 | **84.01** |
| | | 5CS | 245.92 | 20.49 | **102.01** |
| | | 10CS | 231.00 | 19.25 | **116.93** |
| **6/750ML** | | | | | |
| **442275** | | **POTATO BLACK PINK BTL** | | | |
| **367835** | | **POTATO W/2CHOP SHOT GLS** | | | |
| **306849** | | **RYE RED 80P** | | | |
| **262173** | | **WHEAT 80P** | | | |
| | 6 | 750ML | 173.96 | 28.99 | |
| | | 1BT | | 22.99 | **6.00** |
| | | 1CS | 137.96 | 22.99 | **36.00** |
| | | 2CS | 131.96 | 21.99 | **42.00** |
| | | 5CS | 122.96 | 20.49 | **51.00** |
| | | 10CS | 115.50 | 19.25 | **58.46** |
| **3/375ML** | | | | | |
| **338146** | | **SINGLE WHEAT 80P** | | | |
| **418414** | | **SINGLE YNG POT 80P(2015)** | | | |
| | 3 | 375ML | 109.99 | 36.66 | |
| **ASST (WHEAT/RYE RED/POTATO BLK) 80P 4/3PK** | | | | | |
| 269347 | 4 | 375ML | 124.01 | 31.00 | |
| **POTATO 80P 5/12PK PET** | | | | | |
| 275793 | 5 | 50ML | 89.00 | 17.80 | |
| | | 1BT | | 11.88 | **5.92** |
| **POTATO BLACK 80P 6/10PK** | | | | | |
| 124147 | 6 | 50ML | 215.64 | 35.94 | |
| | | 1BT | | 30.67 | **5.27** |

| Item # | Pack | Size | Case | Btl | PO |
|---|---|---|---|---|---|
| **RYE RED 80P 5/12PK PET** | | | | | |
| 275927 | 5 | 50ML | 89.00 | 17.80 | |
| | | 1BT | | 15.20 | **2.60** |
| **WHEAT 80P 5/12PK PET** | | | | | |
| 325853 | 5 | 50ML | 89.00 | 17.80 | |
| | | 1BT | | 11.88 | **5.92** |

## DOUBLE CROSS

### 6/750ML

| | | | | | |
|---|---|---|---|---|---|
| **220017** | **LUXURY VODKA 80P(OL)** | | | | |
| **400530** | **VODKA W/MARTINI GLS** | | | | |
| | 6 | 750ML | 208.76 | 34.79 | |
| | | 1BT | | 25.99 | **8.80** |
| **VODKA W/2 ROCK GLASSES** | | | | | |
| 922604 | 6 | 750ML | 208.76 | 34.79 | |
| | | 1CS | 155.96 | 25.99 | **52.80** |

## FAIR TRADE SELECTIONS

| | | | | | |
|---|---|---|---|---|---|
| **QUINOA 80P (CORK)** | | | | | |
| 345477 | 6 | 750ML | 134.84 | 22.47 | |
| | | 3CS | 123.83 | 20.64 | **11.01** |
| **QUINOA 80P (SC)** | | | | | |
| 302955 | 6 | 750ML | 134.84 | 22.47 | |
| 302956 | 12 | 375ML | 170.39 | 14.20 | |
| | | 3CS | 153.34 | 12.78 | **17.05** |

## GOLIA VODKA

| | | | | | |
|---|---|---|---|---|---|
| **VODKA 80P** | | | | | |
| 376995 | 6 | 1.75L | 221.96 | 36.99 | |
| | | 2CS | 215.96 | 35.99 | **6.00** |
| 376996 | 6 | 1.0L | 149.96 | 24.99 | |

## GREY GOOSE

**ALL 1.75L MIX & MATCH**

### 6/1.75L

| | | | | | |
|---|---|---|---|---|---|
| **199831** | **LA POIRE 80P** | | | | |
| **38492** | **LE CITRON 80P** | | | | |
| **80412** | **L'ORANGE 80P** | | | | |
| | 6 | 1.75L | 324.90 | 54.15 | |
| | | 1BT | | 43.33 | **10.82** |
| | | 10CS | 249.96 | 41.66 | **74.94** |

### 6/1.75L

| | | | | | |
|---|---|---|---|---|---|
| **476623** | **NIGHT VISION(4)80P** | | | | |
| **79019** | **VODKA 80P** | | | | |
| | 6 | 1.75L | 324.90 | 54.15 | |
| | | 1CS | 305.94 | 50.99 | **18.96** |
| | | 2CS | 259.98 | 43.33 | **64.92** |
| | | 10CS | 249.96 | 41.66 | **74.94** |
| **80P W/2-MART GLS** | | | | | |
| 913806 | 3 | 1.75L | 162.45 | 54.15 | |
| | | 1CS | 152.97 | 50.99 | **9.48** |
| | | 2CS | 129.99 | 43.33 | **32.46** |
| | | 10CS | 124.98 | 41.66 | **37.47** |

**ALL 1.0L MIX & MATCH**

### 6/1.0L

| | | | | | |
|---|---|---|---|---|---|
| **312790** | **CHERRY NOIR 80P** | | | | |
| **152373** | **LA POIRE 80P** | | | | |
| **916915** | **LA VANILLE 80** | | | | |
| **89687** | **LE CITRON 80P** | | | | |
| **355343** | **LE MELON 80P** | | | | |
| **77032** | **L'ORANGE 80P** | | | | |
| | 6 | 1.0L | 213.18 | 35.53 | |
| | | 1BT | | 31.99 | **3.54** |
| | | 1CS | 187.74 | 31.29 | **25.44** |
| | | 2CS | 179.94 | 29.99 | **33.24** |
| | | 50CS | 173.94 | 28.99 | **39.24** |

### 6/1.0L

| | | | | | |
|---|---|---|---|---|---|
| **476620** | **NIGHT VISION(4)80P** | | | | |
| **17098** | **VODKA 80P** | | | | |
| | 6 | 1.0L | 219.96 | 36.66 | |
| | | 1BT | | 31.99 | **4.67** |
| | | 1CS | 187.74 | 31.29 | **32.22** |
| | | 2CS | 179.94 | 29.99 | **40.02** |
| | | 50CS | 173.94 | 28.99 | **46.02** |
| **VX 80P** | | | | | |
| 371720 | 6 | 1.0L | 374.16 | 62.36 | |
| | | 1CS | 369.54 | 61.59 | **4.62** |

**ALL 750ML MIX & MATCH**

| | | | | | |
|---|---|---|---|---|---|
| **VODKA 80 NEOPRENE(6/6)** | | | | | |
| 905631 | 12 | 750ML | 345.96 | 28.83 | |
| | | 1CS | 326.28 | 27.19 | **19.68** |
| | | 2CS | 307.08 | 25.59 | **38.88** |
| | | 5CS | 275.88 | 22.99 | **70.08** |

### 6/750ML

| | | | | | |
|---|---|---|---|---|---|
| **312791** | **CHERRY NOIR 80P** | | | | |
| **152374** | **LA POIRE 80P** | | | | |
| **916912** | **LA VANILLE 80** | | | | |
| **89689** | **LE CITRON 80P** | | | | |
| **355341** | **LE MELON 80P** | | | | |
| **77036** | **L'ORANGE 80P** | | | | |
| | 6 | 750ML | 172.74 | 28.79 | |
| | | 1BT | | 25.59 | **3.20** |
| | | 5CS | 137.94 | 22.99 | **34.80** |

### 12/750ML

| | | | | | |
|---|---|---|---|---|---|
| **472647** | **VODKA 80 NEOPRENE(6/6)** | | | | |
| **79026** | **VODKA 80P** | | | | |
| | 12 | 750ML | 345.96 | 28.83 | |
| | | 1CS | 326.28 | 27.19 | **19.68** |
| | | 2CS | 307.08 | 25.59 | **38.88** |
| | | 5CS | 275.88 | 22.99 | **70.08** |

### 6/750ML

| | | | | | |
|---|---|---|---|---|---|
| **418581** | **80P W/PERRIER WATER** | | | | |
| **914844** | **80P W/SHAKER** | | | | |
| | 6 | 750ML | 172.98 | 28.83 | |
| | | 1CS | 163.14 | 27.19 | **9.84** |
| | | 2CS | 153.54 | 25.59 | **19.44** |
| | | 5CS | 137.94 | 22.99 | **35.04** |
| **VX 80P** | | | | | |
| 406942 | 4 | 750ML | 195.16 | 48.79 | |
| | | 1CS | 192.00 | 48.00 | **3.16** |

**ALL 375ML MIX & MATCH**

### 12/375ML

| | | | | | |
|---|---|---|---|---|---|
| **314315** | **CHERRY NOIR 80P** | | | | |
| **199832** | **LA POIRE 80P** | | | | |
| **408571** | **LE CITRON 80P** | | | | |
| **408574** | **LE MELON 80** | | | | |
| **408576** | **L'ORANGE 80P** | | | | |
| **38168** | **VODKA 80P** | | | | |
| | 12 | 375ML | 191.88 | 15.99 | |
| | | 2CS | 167.88 | 13.99 | **24.00** |
| **LE MELON 80P** | | | | | |
| 355344 | 12 | 375ML | 191.88 | 15.99 | |
| | | 1BT | | 8.00 | **7.99** |
| **VODKA 80P** | | | | | |
| 139516 | 12 | 200ML | 103.92 | 8.66 | |
| | | 2CS | 95.88 | 7.99 | **8.04** |

### 10/50ML

| | | | | | |
|---|---|---|---|---|---|
| **355382** | **LE MELON PET 12PK** | | | | |
| **77037** | **L'ORANGE 10/12PK** | | | | |
| **17101** | **VODKA 80P 10/12PK** | | | | |
| | 10 | 50ML | 495.60 | 49.56 | |
| | | 1BT | | 39.96 | **9.60** |

## GORAL

| | | | | | |
|---|---|---|---|---|---|
| **MASTER 80P** | | | | | |
| 389053 | 6 | 750ML | 110.96 | 18.49 | |
| | | 1BT | | 4.99 | **13.50** |

## INTEGRE VODKA

### 6/1.75L

| | | | | | |
|---|---|---|---|---|---|
| **321482** | **CITRUS 60** | | | | |
| **321483** | **RASPBERRY 60** | | | | |
| **321481** | **VODKA 80P** | | | | |
| | 6 | 1.75L | 77.96 | 12.99 | |

## JEAN MARC

| | | | | | |
|---|---|---|---|---|---|
| **XO VODKA 80P** | | | | | |
| 67308 | 6 | 750ML | 263.94 | 43.99 | |
| | | 1BT | | 39.99 | **4.00** |

## KRU 82

| | | | | | |
|---|---|---|---|---|---|
| **VODKA 82P (GL)** | | | | | |
| 332740 | 6 | 1.75L | 131.96 | 21.99 | |
| 332741 | 4 | 1.0L | 73.98 | 18.50 | |
| | | 1BT | | 17.00 | **1.50** |
| 332748 | 12 | 375ML | 76.01 | 6.33 | |
| | | 1BT | | 1.99 | **4.34** |
| **82P VOD (STST) W/ORANGE CRUSH** | | | | | |
| 332793 | 3 | 375ML | 20.96 | 6.99 | |

## MAGIC MOMENTS

| | | | | | |
|---|---|---|---|---|---|
| **VOD ORANGE 75** | | | | | |
| 375953 | 12 | 750ML | 107.93 | 8.99 | |
| **VODKA 80P** | | | | | |
| 372998 | 24 | 375ML | 118.43 | 4.93 | |

## PRIMO

| | | | | | |
|---|---|---|---|---|---|
| **VODKA MALBEC SMALL BATCH 80P** | | | | | |
| 373772 | 6 | 750ML | 187.40 | 31.23 | |
| | | 1BT | | 9.99 | **21.24** |

## PURITY VODKA

| | | | | | |
|---|---|---|---|---|---|
| **VODKA 80P** | | | | | |
| 301994 | 3 | 1.75L | 131.97 | 43.99 | |
| | | 2CS | 119.97 | 39.99 | **12.00** |
| | | 5CS | 113.97 | 37.99 | **18.00** |
| 310935 | 6 | 1.0L | 186.97 | 31.16 | |
| | | 2CS | 167.78 | 27.96 | **19.19** |
| | | 5CS | 158.17 | 26.36 | **28.80** |
| 301995 | 6 | 750ML | 154.62 | 25.77 | |
| | | 2CS | 140.22 | 23.37 | **14.40** |
| | | 5CS | 130.62 | 21.77 | **24.00** |
| **VODKA 80P LSE** | | | | | |
| 363455 | 36 | 50ML | 133.93 | 3.72 | |

## RAVO

| | | | | | |
|---|---|---|---|---|---|
| **VODKA 80P** | | | | | |
| 896961 | 6 | 1.75L | 173.94 | 28.99 | |
| | | 1BT | | 9.99 | **19.00** |
| 475636 | 6 | 1.0L | 113.94 | 18.99 | |
| | | 1CS | 99.96 | 16.66 | **13.98** |
| | | 3CS | 95.94 | 15.99 | **18.00** |

## TWENTY GRAND VODKA

| | | | | | |
|---|---|---|---|---|---|
| **VOD INFUSED COGNAC 80P** | | | | | |
| 331063 | 4 | 1.75L | 187.96 | 46.99 | |
| | | 1CS | 175.96 | 43.99 | **12.00** |

### 6/750ML

| | | | | | |
|---|---|---|---|---|---|
| **400832** | **VOD INF COG APPLE 80P** | | | | |
| **408884** | **VOD INF COG CHERRY 80P** | | | | |
| **408875** | **VOD INF COG GRAPE 80P** | | | | |
| **391842** | **VOD INF COG PEACH 80P** | | | | |
| **331058** | **VOD INFUSED COGNAC 80P** | | | | |
| | 6 | 750ML | 137.96 | 22.99 | |
| | | 1CS | 125.96 | 20.99 | **12.00** |
| | | 5CS | 119.96 | 19.99 | **18.00** |
| | | 10CS | 107.96 | 17.99 | **30.00** |
| **VOD INF COG BLACK 100** | | | | | |
| 337981 | 6 | 750ML | 181.96 | 30.33 | |

### 6/375ML

| | | | | | |
|---|---|---|---|---|---|
| **400833** | **VOD INF COG APPLE 80P** | | | | |
| **408885** | **VOD INF COG CHERRY 80P** | | | | |
| **408874** | **VOD INF COG GRAPE 80P** | | | | |
| **391845** | **VOD INF COG PEACH 80P** | | | | |
| **331059** | **VOD INFUSED COGNAC 80P** | | | | |
| | 6 | 375ML | 74.96 | 12.49 | |
| | | 1BT | | 11.49 | **1.00** |
| | | 5CS | 62.96 | 10.49 | **12.00** |
| **VODKA 80P** | | | | | |
| 365514 | 6 | 375ML | 74.96 | 12.49 | |
| | | 1BT | | 3.99 | **8.50** |
| **VOD INF COG BLACK 100** | | | | | |
| 346179 | 24 | 200ML | 251.87 | 10.49 | |
| | | 1BT | | 8.99 | **1.50** |

### 24/200ML

| | | | | | |
|---|---|---|---|---|---|
| **391846** | **VOD INF COG PEACH 80P** | | | | |
| **346182** | **VOD INFUSED COGNAC 80P** | | | | |
| | 24 | 200ML | 179.96 | 7.50 | |
| | | 1CS | 155.96 | 6.50 | **24.00** |
| **VOD GOLD INF COG 80P** | | | | | |
| 413772 | 24 | 100ML | 73.44 | 3.06 | |
| | | 1BT | | 2.99 | **0.07** |
| **VOD INF COG BLACK 100** | | | | | |
| 346181 | 48 | 100ML | 263.76 | 5.50 | |
| | | 1BT | | 4.99 | **0.51** |

## ULTIMAT

| | | | | | |
|---|---|---|---|---|---|
| **ULITMAT 6/C** | | | | | |
| 403471 | 6 | 750ML | 107.94 | 17.99 | |
| | | 3BT | | 15.99 | **2.00** |
| | | 3CS | 89.94 | 14.99 | **18.00** |
| | | 5CS | 83.94 | 13.99 | **24.00** |
| **ULITMAT 12/C** | | | | | |
| 269679 | 12 | 375ML | 119.88 | 9.99 | |
| | | 3BT | | 8.66 | **1.33** |
| | | 2CS | 95.88 | 7.99 | **24.00** |
| | | 3CS | 79.92 | 6.66 | **39.96** |
| | | 5CS | 71.88 | 5.99 | **48.00** |

| Item # | Pack | Size | Case | Btl | PO |
|---|---|---|---|---|---|
| **ULTIMAT VODKA 80 10/6PK** | | | | | |
| 335332 | 10 | 50ML | 197.40 | 19.74 | |
| | | 1CS | 119.40 | 11.94 | **78.00** |
| **V 2 VODKA** | | | | | |
| **VODKA 80P** | | | | | |
| 161305 | 6 | 1.0L | 107.96 | 17.99 | |
| | | 1BT | | 15.49 | **2.50** |
| | | 3CS | 80.00 | 13.33 | **27.96** |
| 161304 | 6 | 750ML | 89.96 | 14.99 | |
| | | 1BT | | 12.33 | **2.66** |
| | | 3CS | 62.00 | 10.33 | **27.96** |
| 165562 | 12 | 375ML | 83.93 | 6.99 | |
| | | 1BT | | 1.99 | **5.00** |
| **VOGA VODKA** | | | | | |
| **VODKA 80P** | | | | | |
| 473133 | 6 | 1.0L | 200.00 | 33.33 | |
| | | 1CS | 173.94 | 28.99 | **26.06** |
| | | 2CS | 167.94 | 27.99 | **32.06** |
| **VOLI VODKA** | | | | | |
| **LIGHT LEMON 60** | | | | | |
| 320171 | 6 | 1.75L | 158.96 | 26.49 | |
| | | 1BT | | 6.49 | **20.00** |
| **6/1.0L** | | | | | |
| **328277** | | **LIGHT ESPRESSO VANILLA 60** | | | |
| **324163** | | **LIGHT LEMON 60** | | | |
| **320162** | | **LIGHT MANGO COCONUT 60** | | | |
| **323117** | | **LIGHT ORANGE VANILLA 60** | | | |
| **324179** | | **LIGHT RASPBERRY COCOA 60** | | | |
| | 6 | 1.0L | 125.96 | 20.99 | |
| | | 1BT | | 18.99 | **2.00** |
| **6/750ML** | | | | | |
| **317419** | | **LIGHT MANGO COCONUT 60** | | | |
| **324173** | | **LIGHT ORANGE VANILLA 60** | | | |
| **324171** | | **LIGHT RASPBERRY COCOA 60** | | | |
| | 6 | 750ML | 105.98 | 17.66 | |
| | | 1BT | | 14.99 | **2.67** |
| **120/50ML** | | | | | |
| **324172** | | **LIGHT ESPRESSO VAN 60 PET** | | | |
| **324487** | | **LIGHT LEMON 60 PET LSE** | | | |
| **324168** | | **LIGHT ORANG VAN PET LSE** | | | |
| | 120 | 50ML | 80.99 | 0.67 | |
| **WASABE** | | | | | |
| **VODKA 70P** | | | | | |
| 123496 | 6 | 1.0L | 165.00 | 27.50 | |
| **YACHT CLUB VODKA** | | | | | |
| **VODKA 80P** | | | | | |
| 385947 | 6 | 750ML | 182.96 | 30.49 | |
| | | 1BT | | 9.99 | **20.50** |
| **ZYR RUSSIAN VODKA** | | | | | |
| **VODKA 80P** | | | | | |
| 267364 | 3 | 1.75L | 143.98 | 47.99 | |
| | | 1BT | | 42.99 | **5.00** |
| | | 3CS | 119.98 | 39.99 | **24.00** |
| | | 5CS | 110.98 | 36.99 | **33.00** |
| 286275 | 6 | 1.0L | 179.96 | 29.99 | |
| | | 3CS | 167.96 | 27.99 | **12.00** |
| | | 5CS | 155.96 | 25.99 | **24.00** |
| 95185 | 6 | 750ML | 143.96 | 23.99 | |
| | | 3CS | 137.96 | 22.99 | **6.00** |
| | | 5CS | 125.96 | 20.99 | **18.00** |
| 374343 | 12 | 375ML | 135.96 | 11.33 | |
| **WHISKEY - BLENDED** | | | | | |
| **ADIRONDACK** | | | | | |
| **AMER WHISKEY 90PP** | | | | | |
| 473792 | 6 | 750ML | 143.97 | 24.00 | |
| | | 1CS | 129.57 | 21.60 | **14.40** |
| | | 2CS | 119.94 | 19.99 | **24.03** |
| **COWBOY** | | | | | |
| **BLENDED WHISKEY 81.2P** | | | | | |
| 394611 | 12 | 750ML | 311.93 | 25.99 | |
| | | 1CS | 292.01 | 24.33 | **19.92** |
| **HEAVEN HILL** | | | | | |
| **BLENDED 80P** | | | | | |
| 1042 | 12 | 1.0L | 83.88 | 6.99 | |
| **ASST WHSKY TUBES 10/5P** | | | | | |
| 484149 | 10 | 100ML | 375.00 | 37.50 | |

| Item # | Pack | Size | Case | Btl | PO |
|---|---|---|---|---|---|
| **MELLOW CORN** | | | | | |
| **CORN WSKY BIB 100P** | | | | | |
| 351592 | 12 | 750ML | 142.08 | 11.84 | |
| **O'BEGLEY** | | | | | |
| **POITIN 100P** | | | | | |
| 389268 | 6 | 750ML | 173.36 | 28.89 | |
| **OLE SMOKY** | | | | | |
| **ALL FLAVORS MIX & MATCH** | | | | | |
| **6/750ML** | | | | | |
| **433997** | | **MANGO HABANERO 70** | | | |
| **433995** | | **SALTY CARAMEL 60** | | | |
| | 6 | 750ML | 107.96 | 17.99 | |
| | | 1CS | 90.00 | 15.00 | **17.96** |
| | | 3CS | 85.50 | 14.25 | **22.46** |
| **TENNESSEE 80P** | | | | | |
| 434000 | 6 | 750ML | 299.94 | 49.99 | |
| **PHILADELPHIA** | | | | | |
| **WHISKEY 80P** | | | | | |
| 19 | 6 | 1.75L | 62.94 | 10.49 | |
| | | 1CS | 56.64 | 9.44 | **6.30** |
| 20 | 12 | 1.0L | 74.88 | 6.24 | |
| **STILLHOUSE** | | | | | |
| **ALL SIZES MIX & MATCH** | | | | | |
| **12/750ML** | | | | | |
| **401205** | | **APPLE CRISP 69P** | | | |
| **449279** | | **CLEAR CORN 80P** | | | |
| **401211** | | **COCONUT 69P** | | | |
| **401197** | | **PEACH TEA 69P** | | | |
| **894251** | | **SPICED CHERRY 69P** | | | |
| | 12 | 750ML | 252.54 | 21.05 | |
| | | 3BT | | 18.79 | **2.26** |
| | | 1CS | 198.48 | 16.54 | **54.06** |
| | | 5CS | 180.36 | 15.03 | **72.18** |
| **6/750ML** | | | | | |
| **922161** | | **STILLHOUSE WSKY APPLE CRI W/S/S/C** | | | |
| **922160** | | **STILLHOUSE WSKY SP CHERRY W/S/S/C** | | | |
| | 6 | 750ML | 126.27 | 21.05 | |
| | | 3BT | | 18.79 | **2.26** |
| | | 1CS | 99.24 | 16.54 | **27.03** |
| | | 5CS | 90.18 | 15.03 | **36.09** |
| **BLACK BOURBON 80P** | | | | | |
| 904324 | 12 | 750ML | 315.70 | 26.31 | |
| | | 3BT | | 24.05 | **2.26** |
| | | 1CS | 261.60 | 21.80 | **54.10** |
| | | 5CS | 225.48 | 18.79 | **90.22** |
| **12/375ML** | | | | | |
| **449282** | | **APPLE CRISP 69P** | | | |
| **449283** | | **CLEAR CORN 80P** | | | |
| **449286** | | **COCONUT 69P** | | | |
| **449292** | | **PEACH TEA 69P** | | | |
| | 12 | 375ML | 167.88 | 13.99 | |
| | | 3BT | | 9.99 | **4.00** |
| | | 1CS | 103.92 | 8.66 | **63.96** |
| | | 5CS | 87.92 | 7.33 | **79.96** |
| **BLACK BOURBON 80P** | | | | | |
| 904322 | 12 | 375ML | 203.88 | 16.99 | |
| | | 3BT | | 14.99 | **2.00** |
| | | 1CS | 159.92 | 13.33 | **43.96** |
| | | 5CS | 127.92 | 10.66 | **75.96** |
| **FIRESTONE & ROBERTSON** | | | | | |
| **TX BLENDED WHISKEY 82** | | | | | |
| 469328 | 6 | 1.75L | 355.15 | 59.19 | |
| | | 1CS | 350.35 | 58.39 | **4.80** |
| | | 3CS | 345.55 | 57.59 | **9.60** |
| 440742 | 6 | 750ML | 177.73 | 29.62 | |
| | | 1CS | 173.29 | 28.88 | **4.44** |
| | | 3CS | 168.84 | 28.14 | **8.89** |
| | | 5CS | 164.40 | 27.40 | **13.33** |
| 485444 | 12 | 375ML | 183.92 | 15.33 | |
| | | 1CS | 176.32 | 14.69 | **7.60** |
| | | 3CS | 167.92 | 13.99 | **16.00** |

| Item # | Pack | Size | Case | Btl | PO |
|---|---|---|---|---|---|
| **WILD FLAME** | | | | | |
| **12/1.0L** | | | | | |
| **346056** | | **CHERRY 66P** | | | |
| **346055** | | **CINNAMON 66P** | | | |
| **346058** | | **HONEY 66P** | | | |
| | 12 | 1.0L | 131.93 | 10.99 | |
| **WHISKEY - CANADIAN** | | | | | |
| **CANADIAN REGAL** | | | | | |
| **APPLE 60P PET** | | | | | |
| 432642 | 6 | 1.75L | 77.94 | 12.99 | |
| | | 2CS | 59.94 | 9.99 | **18.00** |
| **CHYMES** | | | | | |
| **WHISKY 80P** | | | | | |
| 307119 | 6 | 1.75L | 68.96 | 11.49 | |
| 166463 | 12 | 1.0L | 95.93 | 7.99 | |
| 307121 | 24 | 375ML | 83.87 | 3.49 | |
| **FORTY CREEK** | | | | | |
| **BRL SELECT 80P** | | | | | |
| 4989 | 6 | 1.75L | 199.98 | 33.33 | |
| | | 1BT | | 31.99 | **1.34** |
| | | 5CS | 179.94 | 29.99 | **20.04** |
| 12176 | 12 | 750ML | 191.93 | 15.99 | |
| | | 1CS | 179.88 | 14.99 | **12.05** |
| **CONFED OAK RSV80P** | | | | | |
| 368393 | 6 | 750ML | 287.94 | 47.99 | |
| **COPPER POT RSV86P** | | | | | |
| 368399 | 12 | 750ML | 239.88 | 19.99 | |
| **DBL BRL RSV 80P** | | | | | |
| 225118 | 6 | 750ML | 263.96 | 43.99 | |
| **GRANDE** | | | | | |
| **CANADIAN 80P** | | | | | |
| 11371 | 6 | 1.75L | 65.94 | 10.99 | |
| **HARWOOD** | | | | | |
| **CANADIAN 80P** | | | | | |
| 4028 | 6 | 1.75L | 64.74 | 10.79 | |
| **WHISKEY - DOMESTIC** | | | | | |
| **AFTER DARK** | | | | | |
| **WHISKEY 80P 5/20PK PET** | | | | | |
| 391828 | 5 | 50ML | 66.48 | 13.30 | |
| **ATOMIC RED** | | | | | |
| **CINNAMON WSKY 66P** | | | | | |
| 355155 | 6 | 1.75L | 101.96 | 16.99 | |
| 355153 | 12 | 1.0L | 167.93 | 13.99 | |
| 355150 | 12 | 750ML | 119.93 | 9.99 | |
| **BALCONES** | | | | | |
| **6/750ML** | | | | | |
| **415046** | | **1 TEXAS SMALT 106** | | | |
| **415049** | | **RUMBLE 94P** | | | |
| | 6 | 750ML | 222.18 | 37.03 | |
| **CORN BABY BLUE 92P** | | | | | |
| 415028 | 6 | 750ML | 177.73 | 29.62 | |
| **CORN BRIMSTONE 106** | | | | | |
| 414995 | 6 | 750ML | 266.62 | 44.44 | |
| **BEACH WHISKEY** | | | | | |
| **BONFIRE CINNAMON 70** | | | | | |
| 417148 | 6 | 750ML | 113.94 | 18.99 | |
| | | 1BT | | 8.99 | **10.00** |
| **ISLAND COCONUT 52** | | | | | |
| 417146 | 6 | 750ML | 113.94 | 18.99 | |
| | | 1CS | 103.98 | 17.33 | **9.96** |
| **BERNHEIM** | | | | | |
| **WHEAT WHISKEY 90P** | | | | | |
| 362130 | 6 | 750ML | 143.94 | 23.99 | |
| | | 2CS | 125.94 | 20.99 | **18.00** |
| **BIRD DOG WHISKEY** | | | | | |
| **6/1.75L** | | | | | |
| **383867** | | **BLACKBERRY 80P** | | | |
| **412628** | | **KENTUCKY BLEND 80P** | | | |
| | 6 | 1.75L | 161.96 | 26.99 | |
| | | 1CS | 143.96 | 23.99 | **18.00** |
| **MAPLE 80P** | | | | | |
| 336320 | 4 | 1.75L | 107.96 | 26.99 | |
| | | 1CS | 95.96 | 23.99 | **12.00** |

| Item # | Pack | Size | Case | Btl | PO |
|---|---|---|---|---|---|
| **ALL SIZES MIX & MATCH** | | | | | |
| **6/750ML** | | | | | |
| **379568** | | **APPLE 80P** | | | |
| **480074** | | **APPLE W/2SHOT GLS** | | | |
| **298828** | | **BLACKBERRY 80P** | | | |
| **480005** | | **BLACKBERRY W/2SHT GL** | | | |
| **379569** | | **CHOCOLATE 80P** | | | |
| **329269** | | **HOT CINNAMON 80P** | | | |
| **395397** | | **JALAPENO HONEY 80P** | | | |
| **412630** | | **KENTUCKY BLEND 80P** | | | |
| **336329** | | **MAPLE 80P** | | | |
| **329277** | | **PEACH 80P** | | | |
| **413783** | | **RED GRAPEFRUIT 80P** | | | |
| **395442** | | **SPICED 80P** | | | |
| **413778** | | **STRAWBERRY 80P** | | | |
| | 6 | 750ML | 89.96 | 14.99 | |
| | | 1CS | 79.94 | 13.32 | **10.02** |
| | | 5CS | 75.50 | 12.58 | **14.46** |
| | | 10CS | 71.09 | 11.85 | **18.87** |
| **6/375ML** | | | | | |
| **413771** | | **BLACKBERRY 80P PET** | | | |
| **379531** | | **CHOCOLATE 80P** | | | |
| **329251** | | **HOT CINNAMON 80P** | | | |
| **336324** | | **MAPLE 80P** | | | |
| **413769** | | **PEACH 80P PET** | | | |
| **413782** | | **RED GRAPEF 80P PET** | | | |
| **395400** | | **SPICED 80P** | | | |
| **413777** | | **STRAWBERRY 80P PET** | | | |
| | 6 | 375ML | 48.96 | 8.16 | |
| | | 1BT | | 7.49 | **0.67** |
| **24/200ML** | | | | | |
| **331071** | | **BLACKBERRY 80P** | | | |
| **331078** | | **HOT CINNAMON 80P** | | | |
| | 24 | 200ML | 134.96 | 5.62 | |
| | | 1BT | | 5.19 | **0.43** |
| **5/50ML** | | | | | |
| **379537** | | **APPLE 80P 5/12PK** | | | |
| **323259** | | **BLACKBERRY 80P 5/12PK** | | | |
| **379575** | | **CHOCOLATE 5/12PK** | | | |
| **329259** | | **HOT CINNAMON 5/12PK** | | | |
| **395391** | | **JALAPENO HONEY 5/12P** | | | |
| **336327** | | **MAPLE 80P 5/12PK** | | | |
| **329268** | | **PEACH 80P 5/12PK** | | | |
| **395440** | | **SPICED 80P 5/12PK** | | | |
| **413775** | | **STRAWB 80P PET 5/12PK** | | | |
| | 5 | 50ML | 51.65 | 10.33 | |
| | | 1BT | | 9.48 | **0.85** |

## CATSKILL

| | | | | | |
|---|---|---|---|---|---|
| **FEARLESS WHEAT 85** | | | | | |
| 408212 | 6 | 750ML | 197.96 | 32.99 | |
| | | 1CS | 179.96 | 29.99 | **18.00** |
| | | 2CS | 173.96 | 28.99 | **24.00** |
| **THE ONE&ONLY BUCKWHEAT 85P** | | | | | |
| 408210 | 6 | 750ML | 227.96 | 37.99 | |
| | | 1BT | | 21.98 | **16.01** |
| **WICKED WHITE 90P** | | | | | |
| 408211 | 6 | 750ML | 119.96 | 19.99 | |
| | | 1CS | 113.96 | 18.99 | **6.00** |
| | | 2CS | 107.96 | 17.99 | **12.00** |
| **WSKY FEARLESS WHEAT BP 85P** | | | | | |
| 411088 | 6 | 750ML | 209.96 | 34.99 | |
| | | 2CS | 199.96 | 33.33 | **10.00** |
| **WICKED WHITE 90P** | | | | | |
| 379925 | 12 | 375ML | 151.97 | 12.66 | |
| | | 1CS | 131.93 | 10.99 | **20.04** |
| **DEFIANT RYE 85** | | | | | |
| 379918 | 12 | 375ML | 263.93 | 21.99 | |
| | | 1CS | 239.93 | 19.99 | **24.00** |

## CHICKEN COCK

| | | | | | |
|---|---|---|---|---|---|
| **12/750ML** | | | | | |
| **335852** | | **TRI PK(4E-CIN/RB/SPC)** | | | |
| **353823** | | **WSKY CHERRY COLA 70** | | | |
| **332222** | | **WSKY CINNAMON 86P** | | | |
| **332219** | | **WSKY SPICED 86P** | | | |
| | 12 | 750ML | 177.53 | 14.79 | |
| | | 1BT | | 2.99 | **11.80** |

| Item # | Pack | Size | Case | Btl | PO |
|---|---|---|---|---|---|

## CINERATOR

| | | | | | |
|---|---|---|---|---|---|
| **HOT CINNAMON 91.1P** | | | | | |
| 334818 | 12 | 1.0L | 159.96 | 13.33 | |
| 335065 | 12 | 750ML | 155.88 | 12.99 | |
| | | 1BT | | 11.99 | **1.00** |
| | | 1CS | 125.88 | 10.49 | **30.00** |

## FULL THROTTLE

| | | | | | |
|---|---|---|---|---|---|
| **SLOONSHINE VANILLA70P** | | | | | |
| 348674 | 12 | 750ML | 221.93 | 18.49 | |
| | | 1BT | | 3.99 | **14.50** |

## GEORGIA MOON

| | | | | | |
|---|---|---|---|---|---|
| **12/750ML** | | | | | |
| **25331** | | **CORN WSKY 80P JAR** | | | |
| **351571** | | **CORN WSKY APPLE PIE 70P** | | | |
| **198655** | | **CORN WSKY PEACH 70P** | | | |
| | 12 | 750ML | 131.88 | 10.99 | |

## JAILERS

| | | | | | |
|---|---|---|---|---|---|
| **TENNESSEE WHISKEY 86P** | | | | | |
| 305818 | 6 | 750ML | 115.50 | 19.25 | |
| | | 1BT | | 15.66 | **3.59** |

## SPRING 44

**ALL SPRING 44 750ML MIX & MATCH**

| | | | | | |
|---|---|---|---|---|---|
| **WHISKEY SINGLE MALT 100P** | | | | | |
| 472682 | 6 | 750ML | 297.72 | 49.62 | |
| | | 1CS | 271.08 | 45.18 | **26.64** |

## WHITETAIL WHISKEY

| | | | | | |
|---|---|---|---|---|---|
| **80P WHISKEY** | | | | | |
| 298833 | 6 | 750ML | 83.96 | 13.99 | |
| 301154 | 6 | 375ML | 44.96 | 7.49 | |
| | | 1BT | | 5.49 | **2.00** |
| **80P WHISKEY 4/12PK** | | | | | |
| 18665 | 4 | 100ML | 123.96 | 30.99 | |
| **80P WHISKEY 10/12PK** | | | | | |
| 298835 | 10 | 50ML | 85.96 | 8.60 | |

# WHISKEY - IMPORTED

## KIKORI

| | | | | | |
|---|---|---|---|---|---|
| **82P WHISKEY** | | | | | |
| 399844 | 6 | 750ML | 205.98 | 34.33 | |
| | | 1CS | 201.96 | 33.66 | **4.02** |

## NOMAD OUTLAND

| | | | | | |
|---|---|---|---|---|---|
| **82.6P WHISKY** | | | | | |
| 401467 | 6 | 750ML | 165.93 | 27.66 | |

# WHISKEY - IRISH

## DONEGAL EST IRISH WHISKEY

| | | | | | |
|---|---|---|---|---|---|
| **IRISH WHISKEY 80P** | | | | | |
| 355564 | 12 | 750ML | 284.33 | 23.69 | |
| | | 1BT | | 19.25 | **4.44** |

## IRISH MIST

| | | | | | |
|---|---|---|---|---|---|
| **IRISH WHISKEY 80P** | | | | | |
| 348722 | 6 | 750ML | 143.94 | 23.99 | |
| | | 1BT | | 21.99 | **2.00** |

## KENNEDY

| | | | | | |
|---|---|---|---|---|---|
| **IRISH WHISKEY ORIGINAL 80P** | | | | | |
| 369306 | 6 | 750ML | 95.96 | 15.99 | |
| | | 5CS | 83.96 | 13.99 | **12.00** |

## TEELING IRISH WHISKEY

| | | | | | |
|---|---|---|---|---|---|
| **IRISH WSKY SGL GRAIN 92P** | | | | | |
| 378824 | 6 | 750ML | 251.94 | 41.99 | |
| | | 3BT | | 40.99 | **1.00** |
| | | 1CS | 239.94 | 39.99 | **12.00** |
| **IRISH WSKY SGL MALT 92P** | | | | | |
| 391281 | 6 | 750ML | 287.94 | 47.99 | |
| | | 3BT | | 46.99 | **1.00** |
| | | 1CS | 275.94 | 45.99 | **12.00** |
| **IRISH WSKY SMALL BATCH 92P** | | | | | |
| 358164 | 6 | 750ML | 179.94 | 29.99 | |
| | | 3BT | | 28.99 | **1.00** |
| | | 1CS | 167.94 | 27.99 | **12.00** |
| | | 2CS | 134.34 | 22.39 | **45.60** |
| **IRISH WSKY VINT RSV 24Y 92P** | | | | | |
| 451756 | 3 | 750ML | 1499.97 | 499.99 | |
| | | 1BT | | 369.99 | **130.00** |

| Item # | Pack | Size | Case | Btl | PO |
|---|---|---|---|---|---|

## THE POGUES

| | | | | | |
|---|---|---|---|---|---|
| **IRISH WHISKEY 80P** | | | | | |
| 398663 | 6 | 750ML | 179.96 | 29.99 | |
| | | 3CS | 159.96 | 26.66 | **20.00** |

## WEST CORK

**ALL FLAVORS MIX & MATCH**

| | | | | | |
|---|---|---|---|---|---|
| **6/750ML** | | | | | |
| **369328** | | **IRISH WHISKEY 80P** | | | |
| **449016** | | **IRISH WSKY BBN CASK 80P** | | | |
| | 6 | 750ML | 110.96 | 18.49 | |
| | | 3CS | 101.96 | 16.99 | **9.00** |
| | | 5CS | 89.94 | 14.99 | **21.02** |
| **IRISH WSKY BLACK RSV 80P** | | | | | |
| 434121 | 6 | 750ML | 179.96 | 29.99 | |
| **6/750ML** | | | | | |
| **897897** | | **IRISH WSKY BOG OAK 86P** | | | |
| **896463** | | **IRISH WSKY PEAT CHAR 86P** | | | |
| | 6 | 750ML | 191.94 | 31.99 | |
| | | 2CS | 179.94 | 29.99 | **12.00** |
| **6/750ML** | | | | | |
| **446516** | | **IRISH WSKY PORT CASK 86P** | | | |
| **446518** | | **IRISH WSKY RUM CASK 86P** | | | |
| **446520** | | **IRISH WSKY SHERRY CASK86P** | | | |
| | 6 | 750ML | 281.94 | 46.99 | |
| | | 3CS | 263.94 | 43.99 | **18.00** |
| **IRISH WSKY SM 10YR 80P** | | | | | |
| 369332 | 6 | 750ML | 171.98 | 28.66 | |
| | | 3CS | 159.96 | 26.66 | **12.02** |

# WHISKEY - RYE

## ANGELS ENVY

| | | | | | |
|---|---|---|---|---|---|
| **RYE WSKY 100P** | | | | | |
| 410753 | 6 | 750ML | 405.96 | 67.66 | |

## CATSKILL

| | | | | | |
|---|---|---|---|---|---|
| **WSKY STRAIGHT RYE BP 85P** | | | | | |
| 411085 | 6 | 750ML | 209.96 | 34.99 | |
| | | 2CS | 199.96 | 33.33 | **10.00** |

## COWBOY

| | | | | | |
|---|---|---|---|---|---|
| **RYE WHISKEY 81.2P** | | | | | |
| 394610 | 12 | 750ML | 355.97 | 29.66 | |
| | | 1CS | 319.97 | 26.66 | **36.00** |

## HOCHSTADTERS

| | | | | | |
|---|---|---|---|---|---|
| **RYE WSKY FAM RSV 123.8P** | | | | | |
| 472549 | 3 | 750ML | 456.00 | 152.00 | |

## PIKESVILLE

| | | | | | |
|---|---|---|---|---|---|
| **RYE WHISKEY SUPREME 80P** | | | | | |
| 433355 | 6 | 1.75L | 124.74 | 20.79 | |
| **RYE WHISKEY 110P** | | | | | |
| 388153 | 6 | 750ML | 230.70 | 38.45 | |

## RAGTIME

| | | | | | |
|---|---|---|---|---|---|
| **RYE WHISKEY 90.4P** | | | | | |
| 394914 | 6 | 750ML | 197.94 | 32.99 | |
| | | 2CS | 179.94 | 29.99 | **18.00** |

## RITTENHOUSE

| | | | | | |
|---|---|---|---|---|---|
| **RYE WHISKEY 100P** | | | | | |
| 79902 | 12 | 750ML | 239.88 | 19.99 | |

## RUSSELLS RSV

| | | | | | |
|---|---|---|---|---|---|
| **RYE 6YR 90P** | | | | | |
| 368438 | 6 | 750ML | 203.00 | 33.83 | |
| | | 2CS | 197.94 | 32.99 | **5.06** |

# WINE - ARGENTINA

## 2 COPAS

| | | | | | |
|---|---|---|---|---|---|
| **TEMPRANILLO MALBEC** | | | | | |
| 442995 | 12 | 750ML | 80.00 | 6.67 | |

## ALTOSUR

| | | | | | |
|---|---|---|---|---|---|
| **MALBEC (SC)** | | | | | |
| 907326 | 12 | 375ML | 153.00 | 12.75 | |
| **SAUVIGNON BLANC (SC)** | | | | | |
| 907324 | 12 | 375ML | 65.04 | 5.42 | |

| Item # | Pack | Size | Case | Btl | PO |
|---|---|---|---|---|---|
| **ASTICA** | | | | | |
| **6/1.5L** | | | | | |
| **298801** | **CHARDONNAY** | | | | |
| **298404** | **MALBEC** | | | | |
| | 6 | 1.5L | 52.00 | 8.67 | |
| **12/750ML** | | | | | |
| **139260** | **CABERNET SAUVIGNON** | | | | |
| **139261** | **CHARDONNAY** | | | | |
| **139259** | **MALBEC** | | | | |
| **152865** | **SAUVIGNON BLANC** | | | | |
| **139262** | **SHIRAZ(SYRAH)** | | | | |
| **183976** | **TORRONTES** | | | | |
| | 12 | 750ML | 64.00 | 5.33 | |
| | | 1CS | 56.00 | 4.67 | **8.00** |
| | | 10CS | 48.00 | 4.00 | **16.00** |
| **BUDEGUER** | | | | | |
| **CHARD RSV 13** | | | | | |
| 346801 | 6 | 750ML | 95.96 | 15.99 | |
| | | 1BT | | 5.98 | **10.01** |
| **MALBEC 09** | | | | | |
| 346800 | 6 | 750ML | 167.96 | 27.99 | |
| | | 1BT | | 24.99 | **3.00** |
| | | 3CS | 143.96 | 23.99 | **24.00** |
| | | 5CS | 131.96 | 21.99 | **36.00** |
| **CAB SAUV RSV13** | | | | | |
| 450123 | 6 | 750ML | 107.96 | 17.99 | |
| | | 1CS | 77.96 | 12.99 | **30.00** |
| | | 3CS | 71.96 | 11.99 | **36.00** |
| **MALBEC RSV 10** | | | | | |
| 346788 | 6 | 750ML | 107.96 | 17.99 | |
| | | 1BT | | 12.99 | **5.00** |
| | | 3CS | 71.96 | 11.99 | **36.00** |
| **CALDEN** | | | | | |
| **CHARDONNAY** | | | | | |
| 346961 | 12 | 750ML | 79.97 | 6.66 | |
| | | 1BT | | 1.99 | **4.67** |
| **CATALPA** | | | | | |
| **MALBEC OLD VINES** | | | | | |
| 442985 | 12 | 750ML | 168.00 | 14.00 | |
| | | 1BT | | 2.99 | **11.01** |
| **CULTIVATE** | | | | | |
| **THE GAMBLER MALBEC** | | | | | |
| 243419 | 12 | 750ML | 124.00 | 10.33 | |
| | | 1BT | | 2.99 | **7.34** |
| **EAGLES ROCK** | | | | | |
| **PINOT NOIR** | | | | | |
| 296189 | 12 | 750ML | 91.93 | 7.66 | |
| | | 1BT | | 5.99 | **1.67** |
| **EPICA** | | | | | |
| **MALBEC** | | | | | |
| 366161 | 12 | 750ML | 119.93 | 9.99 | |
| | | 1CS | 87.96 | 7.33 | **31.97** |
| **FILUS** | | | | | |
| **MALBEC** | | | | | |
| 280951 | 12 | 750ML | 119.93 | 9.99 | |
| | | 1BT | | 9.32 | **0.67** |
| | | 2CS | 103.93 | 8.66 | **16.00** |
| **FINCA LA LINDA** | | | | | |
| **ALL VARIETALS M&M** | | | | | |
| **12/750ML** | | | | | |
| **105603** | **CAB SAUV (SC)** | | | | |
| **105611** | **CHARDONNAY** | | | | |
| **104002** | **MALBEC** | | | | |
| **105613** | **SYRAH** | | | | |
| **190377** | **TORRONTES(SC)** | | | | |
| **105614** | **VIOGNIER** | | | | |
| | 12 | 750ML | 103.97 | 8.66 | |
| | | 1CS | 95.93 | 7.99 | **8.04** |
| | | 3CS | 88.01 | 7.33 | **15.96** |
| **FLICHMAN** | | | | | |
| **MALBEC** | | | | | |
| 22332 | 12 | 750ML | 79.97 | 6.66 | |
| | | 1CS | 71.93 | 5.99 | **8.04** |
| | | 5CS | 64.01 | 5.33 | **15.96** |
| **PAISAJE DE TUPUNGATO** | | | | | |
| 366898 | 6 | 750ML | 92.00 | 15.33 | |
| | | 1CS | 83.96 | 13.99 | **8.04** |
| | | 5CS | 80.00 | 13.33 | **12.00** |
| **GAUCHEZCO** | | | | | |
| **CABERNET SAUVIGNON RSV** | | | | | |
| 343548 | 12 | 750ML | 119.93 | 9.99 | |
| **MALBEC ORO 08** | | | | | |
| 308032 | 6 | 750ML | 159.98 | 26.66 | |
| | | 1BT | | 14.99 | **11.67** |
| **MALBEC PLATA 09** | | | | | |
| 262175 | 6 | 750ML | 83.96 | 13.99 | |
| 278012 | 12 | 750ML | 199.97 | 16.66 | |
| **MALBEC RSV** | | | | | |
| 343544 | 12 | 750ML | 119.93 | 9.99 | |
| **LUIGI BOSCA** | | | | | |
| **MALBEC 16** | | | | | |
| 919246 | 12 | 750ML | 176.00 | 14.67 | |
| | | 1CS | 168.00 | 14.00 | **8.00** |
| | | 2CS | 156.00 | 13.00 | **20.00** |
| | | 3CS | 143.96 | 12.00 | **32.04** |
| **MALBEC DOC 15** | | | | | |
| 896260 | 12 | 750ML | 215.93 | 17.99 | |
| | | 1CS | 199.97 | 16.66 | **15.96** |
| | | 2CS | 184.01 | 15.33 | **31.92** |
| **RIESLING COMPUERTAS 16** | | | | | |
| 480369 | 6 | 750ML | 87.98 | 14.66 | |
| | | 1BT | | 7.98 | **6.68** |
| **ROSE 16** | | | | | |
| 450678 | 12 | 750ML | 180.00 | 15.00 | |
| | | 2CS | 172.00 | 14.33 | **8.00** |
| **12/750ML** | | | | | |
| **333246** | **PINOT NOIR 11** | | | | |
| **331907** | **SAUVIGNON BLANC 12** | | | | |
| **105618** | **SYRAH** | | | | |
| | 12 | 750ML | 175.97 | 14.66 | |
| | | 1BT | | 5.99 | **8.67** |
| **MICHEL TORINO** | | | | | |
| **EL ESTECO MALBEC 15** | | | | | |
| 909720 | 6 | 750ML | 99.98 | 16.66 | |
| | | 1CS | 95.96 | 15.99 | **4.02** |
| **ALL VARIETALS M&M** | | | | | |
| **12/750ML** | | | | | |
| **391145** | **COL MALBEC ROSE** | | | | |
| **377510** | **COL CAB SAUV** | | | | |
| **368795** | **COL MALBEC** | | | | |
| | 12 | 750ML | 120.00 | 10.00 | |
| | | 1CS | 88.00 | 7.33 | **32.00** |
| | | 2CS | 80.00 | 6.67 | **40.00** |
| **12/750ML** | | | | | |
| **369429** | **CUMA CAB SAUV** | | | | |
| **369428** | **CUMA MALBEC** | | | | |
| **369427** | **CUMA TORRONTES** | | | | |
| | 12 | 750ML | 104.00 | 8.67 | |
| | | 1CS | 96.00 | 8.00 | **8.00** |
| **12/750ML** | | | | | |
| **270348** | **D DAVID CAB SAUV RSV** | | | | |
| **265766** | **D DAVID MALBEC RSV** | | | | |
| **367448** | **D DAVID TANNAT RSV** | | | | |
| **367450** | **D DAVID TORRONTE RSV** | | | | |
| | 12 | 750ML | 152.00 | 12.67 | |
| | | 1CS | 144.08 | 12.01 | **7.92** |
| | | 1CS | 144.00 | 12.00 | **8.00** |
| | | 2CS | 136.00 | 11.33 | **16.00** |
| | | 10CS | 128.00 | 10.67 | **24.00** |
| **EL ESTECO CAB SAUV12** | | | | | |
| 384996 | 6 | 750ML | 99.98 | 16.66 | |
| | | 1CS | 95.96 | 15.99 | **4.02** |
| **MOUNTAIN DOOR** | | | | | |
| **CABERNET SAUVIGNON** | | | | | |
| 367189 | 12 | 750ML | 96.00 | 8.00 | |
| | | 1BT | | 2.99 | **5.01** |
| **MALBEC** | | | | | |
| 238419 | 12 | 750ML | 96.00 | 8.00 | |
| | | 1CS | 88.00 | 7.33 | **8.00** |
| | | 3CS | 80.00 | 6.67 | **16.00** |
| **NIETO SENETINER** | | | | | |
| **12/750ML** | | | | | |
| **368756** | **CABERNET SAUVIGNON** | | | | |
| **368758** | **MALBEC** | | | | |
| **368760** | **PINOT NOIR** | | | | |
| | 12 | 750ML | 103.97 | 8.66 | |
| | | 1BT | | 7.99 | **0.67** |
| **DON NIC SGL VYD 11** | | | | | |
| 473729 | 6 | 750ML | 171.98 | 28.66 | |
| **DON NICANOR RED** | | | | | |
| 410056 | 12 | 750ML | 159.96 | 13.33 | |
| | | 1CS | 143.88 | 11.99 | **16.08** |
| | | 2CS | 127.97 | 10.66 | **31.99** |
| **MALBEC CAMILA** | | | | | |
| 362303 | 12 | 750ML | 88.01 | 7.33 | |
| | | 1BT | | 6.66 | **0.67** |
| | | 3CS | 71.93 | 5.99 | **16.08** |
| **MALBEC TERROIR 11** | | | | | |
| 407151 | 12 | 750ML | 223.97 | 18.66 | |
| | | 1BT | | 9.99 | **8.67** |
| **TORRONTES** | | | | | |
| 368755 | 12 | 750ML | 103.97 | 8.66 | |
| | | 1BT | | 7.33 | **1.33** |
| **RAYMI** | | | | | |
| **MALBEC (SC)** | | | | | |
| 405094 | 12 | 750ML | 76.01 | 6.33 | |
| **SERBAL** | | | | | |
| **ASSEMBLAGE RED** | | | | | |
| 442991 | 12 | 750ML | 143.93 | 11.99 | |
| **SOLOCONTIGO** | | | | | |
| **MALBEC 11** | | | | | |
| 362663 | 12 | 750ML | 203.93 | 16.99 | |
| | | 1BT | | 8.99 | **8.00** |
| **MALBEC RSV 11** | | | | | |
| 362657 | 12 | 750ML | 364.01 | 30.33 | |
| **SOPHENIA** | | | | | |
| **SYNTHESIS THE BLEND RED** | | | | | |
| 907397 | 12 | 750ML | 299.40 | 24.95 | |
| **TIERRA BRISA** | | | | | |
| **12/750ML** | | | | | |
| **175906** | **CABERNET SAUVIGNON** | | | | |
| **175907** | **CHARDONNAY** | | | | |
| **180815** | **MALBEC** | | | | |
| | 12 | 750ML | 88.01 | 7.33 | |
| | | 1BT | | 6.66 | **0.67** |
| | | 2CS | 71.93 | 5.99 | **16.08** |
| **TUCUMEN** | | | | | |
| **12/750ML** | | | | | |
| **340777** | **CABERNET SAUVIGNON** | | | | |
| **340779** | **CHARDONNAY** | | | | |
| | 12 | 750ML | 175.97 | 14.66 | |
| | | 1BT | | 8.49 | **6.17** |
| | | 3CS | 95.93 | 7.99 | **80.04** |
| **WINE - AUSTRALIA** | | | | | |
| **ALTOONA HILLS** | | | | | |
| **12/750ML** | | | | | |
| **65663** | **CABERNET MERLOT** | | | | |
| **65657** | **CABERNET SHIRAZ** | | | | |
| **65647** | **CHARDONNAY** | | | | |
| **65652** | **MERLOT** | | | | |
| **171015** | **SHIRAZ** | | | | |
| | 12 | 750ML | 79.92 | 6.66 | |
| **BANROCK STATION** | | | | | |
| **ALL 3.0L MIX & MATCH** | | | | | |
| **6/3.0L** | | | | | |
| **274648** | **CAB SAUV BIB** | | | | |
| **274650** | **CHARDONNAY BIB** | | | | |
| **274651** | **MERLOT BIB** | | | | |
| **274652** | **SHIRAZ BIB** | | | | |
| | 6 | 3.0L | 99.96 | 16.66 | |
| | | 1CS | 80.00 | 13.33 | **19.96** |
| | | 2CS | 75.98 | 12.66 | **23.98** |
| | | 3CS | 71.94 | 11.99 | **28.02** |
| | | 5CS | 68.00 | 11.33 | **31.96** |

| Item # | Pack | Size | Case | Btl | PO |
|---|---|---|---|---|---|
| **PINOT GRIGIO BIB** | | | | | |
| 406517 | 6 | 3.0L | 99.96 | 16.66 | |
| | | 1BT | | 12.99 | **3.67** |

**ALL 750ML MIX & MATCH**

**12/750ML**

**274656 CAB SAUV (SC)**
**274657 CHARDONNAY (SC)**
**274658 MERLOT (SC)**
**274661 MOSCATO (SC)**
**405074 PINOT GRIGIO (SC)**
**274666 SHIRAZ (SC)**
**274663 SHIRAZ CAB SAUV (SC)**

| | | | | | |
|---|---|---|---|---|---|
| | 12 | 750ML | 79.97 | 6.66 | |
| | | 2CS | 64.01 | 5.33 | **15.96** |
| | | 3CS | 55.97 | 4.66 | **24.00** |
| | | 10CS | 47.93 | 3.99 | **32.04** |
| | | 56CS | 40.01 | 3.33 | **39.96** |

## BAROSSA VALLEY ESTATE

**SEE DELEGAT FAMILY PLANS PAGE**

**12/750ML**

**389814 CAB SAUV (SC)**
**389584 GSM (SC)**
**389815 SHIRAZ (SC)**

| | | | | | |
|---|---|---|---|---|---|
| | 12 | 750ML | 127.97 | 10.66 | |
| | | 1CS | 112.01 | 9.33 | **15.96** |
| | | 2CS | 103.97 | 8.66 | **24.00** |
| | | 3CS | 95.93 | 7.99 | **32.04** |

**SHIRAZ E&E BLACK PEPPER 14**

| | | | | | |
|---|---|---|---|---|---|
| 908263 | 6 | 750ML | 400.00 | 66.67 | |
| | | 1CS | 330.00 | 55.00 | **70.00** |

## BROKENWOOD

**SEMILLON (SC) 15**

| | | | | | |
|---|---|---|---|---|---|
| 416034 | 12 | 750ML | 160.01 | 13.33 | |

**SHIRAZ HUNTER VALLEY 07**

| | | | | | |
|---|---|---|---|---|---|
| 241548 | 12 | 750ML | 299.93 | 24.99 | |
| | | 1BT | | 10.00 | **14.99** |

## CHAMBERS

**GRAND MUSCADELLE(SC)**

| | | | | | |
|---|---|---|---|---|---|
| 404028 | 6 | 375ML | 839.96 | 139.99 | |
| | | 1BT | | 99.98 | **40.01** |

**MUSCAT**

| | | | | | |
|---|---|---|---|---|---|
| 17658 | 12 | 375ML | 127.97 | 10.66 | |
| | | 1BT | | 9.00 | **1.66** |

**RARE MUSCAT**

| | | | | | |
|---|---|---|---|---|---|
| 21224 | 12 | 375ML | 1199.93 | 99.99 | |
| | | 1BT | | 94.98 | **5.01** |

**RARE TOKAY**

| | | | | | |
|---|---|---|---|---|---|
| 18323 | 12 | 375ML | 1139.93 | 94.99 | |
| | | 1BT | | 89.98 | **5.01** |

**SPECIAL MUSCAT**

| | | | | | |
|---|---|---|---|---|---|
| 18320 | 12 | 375ML | 839.93 | 69.99 | |
| | | 1BT | | 49.04 | **20.95** |

**SPECIAL TOKAY**

| | | | | | |
|---|---|---|---|---|---|
| 18324 | 12 | 375ML | 599.93 | 49.99 | |
| | | 1BT | | 44.99 | **5.00** |

**TOKAY**

| | | | | | |
|---|---|---|---|---|---|
| 17665 | 12 | 375ML | 127.97 | 10.66 | |
| | | 1BT | | 9.00 | **1.66** |

## D'ARENBERG

**ALL VARIETALS M&M**

**CAB SAUV COPPERMN(SC)13**

| | | | | | |
|---|---|---|---|---|---|
| 901786 | 6 | 750ML | 263.94 | 43.99 | |
| | | 1CS | 259.98 | 43.33 | **3.96** |
| | | 2CS | 239.96 | 39.99 | **23.98** |
| | | 5CS | 239.96 | 39.99 | **23.98** |

**12/750ML**

**67619 CHARD OLIVE GROVE**
**98177 THE HERMIT CRAB (SC)**

| | | | | | |
|---|---|---|---|---|---|
| | 12 | 750ML | 155.88 | 12.99 | |
| | | 1CS | 143.88 | 11.99 | **12.00** |
| | | 2CS | 127.92 | 10.66 | **27.96** |
| | | 5CS | 127.92 | 10.66 | **27.96** |

| Item # | Pack | Size | Case | Btl | PO |
|---|---|---|---|---|---|

**12/750ML**

**13502 CAB SAUV HIGH TRELLIS (SC)**
**62249 D'ARRY ORIGINAL (SC)**
**418769 GRENACHE CUSTOD (SC) 13**
**64106 SHIRAZ FOOT BOLT (SC)**

| | | | | | |
|---|---|---|---|---|---|
| | 12 | 750ML | 167.88 | 13.99 | |
| | | 1CS | 159.96 | 13.33 | **7.92** |
| | | 2CS | 135.96 | 11.33 | **31.92** |
| | | 5CS | 135.96 | 11.33 | **31.92** |

**LAUGHING MAGPIE(SC)13**

| | | | | | |
|---|---|---|---|---|---|
| 918384 | 6 | 750ML | 125.94 | 20.99 | |
| | | 1CS | 119.94 | 19.99 | **6.00** |
| | | 2CS | 89.94 | 14.99 | **36.00** |
| | | 5CS | 89.94 | 14.99 | **36.00** |

**SHIRAZ DEAD ARM(SC)14**

| | | | | | |
|---|---|---|---|---|---|
| 906027 | 6 | 750ML | 263.94 | 43.99 | |
| | | 1CS | 259.98 | 43.33 | **3.96** |
| | | 2CS | 219.96 | 36.66 | **43.98** |
| | | 5CS | 219.96 | 36.66 | **43.98** |

**SHIRAZ ROUSS W PIXIE 13**

| | | | | | |
|---|---|---|---|---|---|
| 913326 | 6 | 750ML | 125.94 | 20.99 | |
| | | 1BT | | 17.99 | **3.00** |

**SPARKLING DADD**

| | | | | | |
|---|---|---|---|---|---|
| 317668 | 6 | 750ML | 128.00 | 21.33 | |
| | | 1BT | | 16.66 | **4.67** |

**STICKS AND STONES (SC) 12**

| | | | | | |
|---|---|---|---|---|---|
| 899759 | 6 | 750ML | 119.96 | 19.99 | |
| | | 1BT | | 15.00 | **4.99** |

**12/750ML**

**65812 STUMP JUMP RED**
**178544 STUMP JUMP SHIRAZ (SC)**
**76723 STUMP JUMP WHITE (SC)**

| | | | | | |
|---|---|---|---|---|---|
| | 12 | 750ML | 107.88 | 8.99 | |
| | | 1CS | 95.88 | 7.99 | **12.00** |
| | | 3CS | 79.92 | 6.66 | **27.96** |
| | | 5CS | 63.96 | 5.33 | **43.92** |

**BOTRYOTINIA FUCKLIANA 15**

| | | | | | |
|---|---|---|---|---|---|
| 483880 | 6 | 375ML | 80.00 | 13.33 | |

## EMERI DI BORTOLI

**PINK MOSCATO HEARTS BTL**

| | | | | | |
|---|---|---|---|---|---|
| 325649 | 12 | 750ML | 112.01 | 9.33 | |
| | | 1BT | | 7.99 | **1.34** |

## FOUR SISTERS

**ALL VARIETALS M&M**

**12/750ML**

**335814 CABERNET SAUVIGNON**
**136336 CHARDONNAY**
**206072 SHIRAZ**

| | | | | | |
|---|---|---|---|---|---|
| | 12 | 750ML | 112.01 | 9.33 | |
| | | 5CS | 106.44 | 8.87 | **5.57** |
| | | 10CS | 100.80 | 8.40 | **11.21** |

## FRISK

**PRICKLY**

| | | | | | |
|---|---|---|---|---|---|
| 289950 | 12 | 750ML | 107.88 | 8.99 | |
| | | 1CS | 95.88 | 7.99 | **12.00** |
| | | 2CS | 79.92 | 6.66 | **27.96** |
| | | 3CS | 71.92 | 5.99 | **35.96** |
| | | 5CS | 71.92 | 5.99 | **35.96** |

## GIANT STEPS

**6/750ML**

**416476 CHARDONNAY (SC) 15**
**416439 P NOIR SEXTON (SC) 15**
**897295 PINOT NOIR YARRA (SC) 15**

| | | | | | |
|---|---|---|---|---|---|
| | 6 | 750ML | 173.94 | 28.99 | |
| | | 1CS | 159.96 | 26.66 | **13.98** |
| | | 2CS | 119.94 | 19.99 | **54.00** |
| | | 5CS | 119.94 | 19.99 | **54.00** |

## GOTHAM

**SALMAGUNDI OLD VINE 08**

| | | | | | |
|---|---|---|---|---|---|
| 326101 | 6 | 750ML | 123.98 | 20.66 | |

## GRANT BURGE

**BAROSSA INK C SAUV(SC)**

| | | | | | |
|---|---|---|---|---|---|
| 917306 | 12 | 750ML | 136.00 | 11.33 | |
| | | 1CS | 120.00 | 10.00 | **16.00** |
| | | 3CS | 104.00 | 8.67 | **32.00** |

**BAROSSA INK SHIRAZ(SC)**

| | | | | | |
|---|---|---|---|---|---|
| 917358 | 12 | 750ML | 136.00 | 11.33 | |
| | | 1CS | 120.00 | 10.00 | **16.00** |
| | | 3CS | 104.00 | 8.67 | **32.00** |

| Item # | Pack | Size | Case | Btl | PO |
|---|---|---|---|---|---|

## HARDYS

**CABERNET SAUVIGNON OOMOO**

| | | | | | |
|---|---|---|---|---|---|
| 390197 | 12 | 750ML | 127.97 | 10.66 | |
| | | 1BT | | 3.99 | **6.67** |

**CHARDONNAY OOMOO 14**

| | | | | | |
|---|---|---|---|---|---|
| 390120 | 12 | 750ML | 127.97 | 10.66 | |
| | | 1BT | | 7.99 | **2.67** |
| | | 3CS | 88.01 | 7.33 | **39.96** |

**MERLOT STAMP (SC)**

| | | | | | |
|---|---|---|---|---|---|
| 284664 | 12 | 750ML | 71.93 | 5.99 | |
| | | 1BT | | 5.33 | **0.66** |
| | | 3CS | 55.97 | 4.66 | **15.96** |

**NOTTAGE HILL CHARDONNAY**

| | | | | | |
|---|---|---|---|---|---|
| 35051 | 12 | 750ML | 127.97 | 10.66 | |
| | | 1BT | | 2.99 | **7.67** |

**12/750ML**

**292359 NOTTAGE HILL PINOT NOIR**
**14068 NOTTAGE HILL SHIRAZ**

| | | | | | |
|---|---|---|---|---|---|
| | 12 | 750ML | 127.97 | 10.66 | |
| | | 1BT | | 7.99 | **2.67** |
| | | 3CS | 79.96 | 6.66 | **48.01** |

**PORT WHISKERS BLAKE**

| | | | | | |
|---|---|---|---|---|---|
| 52377 | 12 | 750ML | 136.01 | 11.33 | |
| | | 1CS | 119.93 | 9.99 | **16.08** |
| | | 2CS | 103.97 | 8.66 | **32.04** |

## HEWITSON

**SHIRAZ NED & HENRYS (SC) 15**

| | | | | | |
|---|---|---|---|---|---|
| 431557 | 12 | 750ML | 192.00 | 16.00 | |
| | | 1BT | | 8.99 | **7.01** |

**MISS HARRY CHARD (SC) 16**

| | | | | | |
|---|---|---|---|---|---|
| 449624 | 12 | 750ML | 180.00 | 15.00 | |
| | | 1BT | | 7.99 | **7.01** |

**MISS HARRY RED (SC) 14**

| | | | | | |
|---|---|---|---|---|---|
| 473017 | 12 | 750ML | 172.00 | 14.33 | |
| | | 1BT | | 7.99 | **6.34** |

**SHIRAZ LULU (SC)**

| | | | | | |
|---|---|---|---|---|---|
| 449556 | 12 | 750ML | 132.00 | 11.00 | |
| | | 1BT | | 7.99 | **3.01** |

## HOUGHTON

**CAB SAUV JACK MANN (SC) 12**

| | | | | | |
|---|---|---|---|---|---|
| 409584 | 12 | 750ML | 540.00 | 45.00 | |
| | | 1BT | | 38.25 | **6.75** |

## INNOCENT BYSTANDER

**PINK MOSCATO**

| | | | | | |
|---|---|---|---|---|---|
| 132983 | 12 | 750ML | 139.92 | 11.66 | |
| | | 1CS | 127.92 | 10.66 | **12.00** |
| | | 2CS | 107.88 | 8.99 | **32.04** |
| | | 5CS | 107.88 | 8.99 | **32.04** |

**PINOT GRIS (SC) 15**

| | | | | | |
|---|---|---|---|---|---|
| 413651 | 12 | 750ML | 155.88 | 12.99 | |
| | | 1CS | 151.92 | 12.66 | **3.96** |
| | | 2CS | 127.92 | 10.66 | **27.96** |
| | | 5CS | 127.92 | 10.66 | **27.96** |

**PINOT NOIR AU (SC)**

| | | | | | |
|---|---|---|---|---|---|
| 409379 | 12 | 750ML | 179.88 | 14.99 | |
| | | 1CS | 167.88 | 13.99 | **12.00** |
| | | 2CS | 143.88 | 11.99 | **36.00** |
| | | 5CS | 143.88 | 11.99 | **36.00** |

## JOHN DUVAL

**6/750ML**

**469426 ENTITY (SC) 14**
**445551 PLEXUS 13**
**473671 PLEXUS 14**

| | | | | | |
|---|---|---|---|---|---|
| | 6 | 750ML | 173.94 | 28.99 | |
| | | 1CS | 159.96 | 26.66 | **13.98** |
| | | 2CS | 139.98 | 23.33 | **33.96** |
| | | 5CS | 139.98 | 23.33 | **33.96** |

## KILIKANOON

**12/750ML**

**365932 CAB SV KILLERMANS (SC) 11**
**342765 SHIRAZ GREN KILLERMAN11**

| | | | | | |
|---|---|---|---|---|---|
| | 12 | 750ML | 171.96 | 14.33 | |
| | | 1BT | | 9.99 | **4.34** |

**SHIRAZ GREN KILLERMAN10**

| | | | | | |
|---|---|---|---|---|---|
| 334262 | 12 | 750ML | 167.88 | 13.99 | |
| | | 1BT | | 8.50 | **5.49** |

**SHIRAZ KILLERMAN (SC) 13**

| | | | | | |
|---|---|---|---|---|---|
| 389673 | 12 | 750ML | 171.96 | 14.33 | |
| | | 1CS | 159.96 | 13.33 | **12.00** |
| | | 2CS | 119.88 | 9.99 | **52.08** |
| | | 5CS | 119.88 | 9.99 | **52.08** |

| Item # | Pack | Size | Case | Btl | PO |
|---|---|---|---|---|---|
| **LEEUWIN** | | | | | |
| **SHIRAZ ART SERIES (SC) 12** | | | | | |
| 401006 | 12 | 750ML | 299.88 | 24.99 | |
| | | 1BT | | 19.99 | **5.00** |
| **CAB SAUV ART SERIES (SC) 09** | | | | | |
| 348318 | 12 | 750ML | 491.88 | 40.99 | |
| | | 1BT | | 29.99 | **11.00** |
| **12/750ML** | | | | | |
| **413752** | | **CAB SAUV ART SERIES (SC) 11** | | | |
| **451775** | | **CAB SAUV ART SERIES (SC) 12** | | | |
| | 12 | 750ML | 491.88 | 40.99 | |
| | | 1BT | | 33.33 | **7.66** |
| **SEE OLD BRIDGE CELLARS FAMILY PLAN PAGE** | | | | | |
| **CAB SAUV PRELUDE (SC) 13** | | | | | |
| 472705 | 12 | 750ML | 251.88 | 20.99 | |
| | | 1CS | 239.88 | 19.99 | **12.00** |
| | | 2CS | 199.92 | 16.66 | **51.96** |
| | | 5CS | 199.92 | 16.66 | **51.96** |
| **CHARDONNAY ART SERIES 09** | | | | | |
| 151803 | 12 | 750ML | 731.88 | 60.99 | |
| | | 1BT | | 39.99 | **21.00** |
| **CHARDONNAY ART SERIES (SC) 11** | | | | | |
| 372766 | 12 | 750ML | 731.88 | 60.99 | |
| | | 1BT | | 46.66 | **14.33** |
| **CHARDONNAY PRELUDE (SC) 12** | | | | | |
| 365735 | 12 | 750ML | 299.88 | 24.99 | |
| | | 1BT | | 19.99 | **5.00** |
| **RIESLING ART SERIES (SC) 15** | | | | | |
| 405780 | 12 | 750ML | 191.88 | 15.99 | |
| | | 1BT | | 11.33 | **4.66** |
| **SIBLINGS(SB SEM) (SC) 15** | | | | | |
| 442479 | 12 | 750ML | 175.92 | 14.66 | |
| | | 1CS | 167.88 | 13.99 | **8.04** |
| | | 2CS | 125.88 | 10.49 | **50.04** |
| | | 5CS | 125.88 | 10.49 | **50.04** |
| **ONE MILLION CUTTINGS** | | | | | |
| **RED (SC) 14** | | | | | |
| 411569 | 12 | 750ML | 183.96 | 15.33 | |
| | | 1BT | | 3.99 | **11.34** |
| **PENLEY ESTATE** | | | | | |
| **CAB SAUV PHOENIX (SC) 16** | | | | | |
| 907755 | 12 | 750ML | 160.00 | 13.33 | |
| | | 2CS | 144.00 | 12.00 | **16.00** |
| | | 5CS | 144.00 | 12.00 | **16.00** |
| **CAB SAUV RSV 06** | | | | | |
| 299850 | 6 | 750ML | 207.98 | 34.66 | |
| | | 1BT | | 19.99 | **14.67** |
| **CHARDONNAY ARADIA 10** | | | | | |
| 339580 | 12 | 750ML | 160.01 | 13.33 | |
| | | 1BT | | 4.00 | **9.33** |
| **CHARDONNAY ARADIA 11** | | | | | |
| 361699 | 12 | 750ML | 160.01 | 13.33 | |
| | | 1BT | | 4.00 | **9.33** |
| **MERLOT GRYPHON 10** | | | | | |
| 365050 | 12 | 750ML | 160.01 | 13.33 | |
| | | 1BT | | 2.99 | **10.34** |
| **12/750ML** | | | | | |
| **287110** | | **SHIRAZ CAB SV CONDOR 07** | | | |
| **167121** | | **SHIRAZ HYLAND 09** | | | |
| | 12 | 750ML | 160.01 | 13.33 | |
| | | 1BT | | 7.99 | **5.34** |
| **SHIRAZ SP SEL 10** | | | | | |
| 362350 | 6 | 750ML | 207.98 | 34.66 | |
| | | 1BT | | 18.50 | **16.16** |
| **RED KNOT** | | | | | |
| **ALL VARIETALS M&M** | | | | | |
| **CABERNET SAUVIGNON** | | | | | |
| 60594 | 12 | 750ML | 125.93 | 10.49 | |
| | | 2CS | 119.93 | 9.99 | **6.00** |
| **SHIRAZ** | | | | | |
| 60630 | 12 | 750ML | 125.93 | 10.49 | |
| | | 2CS | 119.93 | 9.99 | **6.00** |
| | | 5CS | 112.01 | 9.33 | **13.92** |
| **SHINGLEBACK** | | | | | |
| **CABERNET SAUVIGNON 12** | | | | | |
| 386243 | 12 | 750ML | 160.01 | 13.33 | |
| | | 1BT | | 2.99 | **10.34** |
| **SHIRAZ 12** | | | | | |
| 387515 | 12 | 750ML | 160.01 | 13.33 | |
| | | 2CS | 143.93 | 11.99 | **16.08** |
| **SHIRAZ DAVEY EST** | | | | | |
| 445914 | 4 | 3.0L | 188.00 | 47.00 | |
| **SHOOFLY** | | | | | |
| **ALL VARIETALS M&M** | | | | | |
| **12/750ML** | | | | | |
| **358636** | | **CHARDONNAY (SC)** | | | |
| **334491** | | **PINOT NOIR (SC)** | | | |
| **118870** | | **SHIRAZ (SC)** | | | |
| | 12 | 750ML | 119.88 | 9.99 | |
| | | 1CS | 111.96 | 9.33 | **7.92** |
| | | 2CS | 87.96 | 7.33 | **31.92** |
| | | 3CS | 79.92 | 6.66 | **39.96** |
| | | 5CS | 79.92 | 6.66 | **39.96** |
| **TAHBILK** | | | | | |
| **CABERNET SAUVIGNON 10** | | | | | |
| 390272 | 12 | 750ML | 175.97 | 14.66 | |
| | | 1BT | | 12.00 | **2.66** |
| **MARSANNE** | | | | | |
| 335862 | 12 | 750ML | 143.93 | 11.99 | |
| | | 1BT | | 10.66 | **1.33** |
| **SHIRAZ 12** | | | | | |
| 395977 | 12 | 750ML | 175.97 | 14.66 | |
| | | 1BT | | 13.33 | **1.33** |
| **TEMPUS TWO** | | | | | |
| **CHARD COPPER (SC) 15** | | | | | |
| 450477 | 12 | 750ML | 179.93 | 14.99 | |
| | | 1CS | 160.01 | 13.33 | **19.92** |
| **CHARD COPPER (SC) 16** | | | | | |
| 482245 | 12 | 750ML | 179.93 | 14.99 | |
| | | 1BT | | 3.99 | **11.00** |
| **GSM COPPER (SC) 14** | | | | | |
| 450478 | 12 | 750ML | 179.93 | 14.99 | |
| | | 1BT | | 7.99 | **7.00** |
| **12/750ML** | | | | | |
| **450473** | | **SAUVIGNON BLANC (SC)** | | | |
| **450474** | | **SHIRAZ (SC)** | | | |
| | 12 | 750ML | 131.93 | 10.99 | |
| | | 1BT | | 2.99 | **8.00** |
| **SHIRAZ COPPER (SC) 13** | | | | | |
| 450479 | 12 | 750ML | 179.93 | 14.99 | |
| | | 1BT | | 7.99 | **7.00** |
| **TERLATO CHAPOUTIER** | | | | | |
| **SEE TERLATO FAMILY PLAN PAGE** | | | | | |
| **SHIRAZ MALAK 11** | | | | | |
| 356102 | 6 | 750ML | 175.86 | 29.31 | |
| | | 1CS | 164.00 | 27.33 | **11.86** |
| | | 3CS | 134.00 | 22.33 | **41.86** |
| | | 5CS | 134.00 | 22.33 | **41.86** |
| **SHIRAZ VIOG 14** | | | | | |
| 404103 | 12 | 750ML | 163.68 | 13.64 | |
| | | 1CS | 159.96 | 13.33 | **3.72** |
| | | 3CS | 143.88 | 11.99 | **19.80** |
| | | 5CS | 143.88 | 11.99 | **19.80** |
| **SHIRAZ VIOG 15** | | | | | |
| 451559 | 12 | 750ML | 175.68 | 14.64 | |
| | | 1CS | 160.00 | 13.33 | **15.68** |
| | | 3CS | 144.00 | 12.00 | **31.68** |
| | | 5CS | 144.00 | 12.00 | **31.68** |
| **THE HIDDEN SEA** | | | | | |
| **CHARDONNAY (SC)** | | | | | |
| 443048 | 6 | 750ML | 100.00 | 16.67 | |
| | | 1BT | | 3.99 | **12.68** |
| **TINTARA** | | | | | |
| **SHIRAZ (SC) 13** | | | | | |
| 406458 | 12 | 750ML | 167.93 | 13.99 | |
| | | 1CS | 143.93 | 11.99 | **24.00** |
| | | 3CS | 127.97 | 10.66 | **39.96** |
| **TRACKERS CROSSING** | | | | | |
| **MOSCATO** | | | | | |
| 341534 | 12 | 750ML | 64.01 | 5.33 | |
| | | 1BT | | 4.33 | **1.00** |
| **TWO HANDS** | | | | | |
| **GNARLY DUDES (SC) 16** | | | | | |
| 464293 | 12 | 750ML | 342.00 | 28.50 | |
| | | 1CS | 296.00 | 24.67 | **46.00** |
| | | 3CS | 272.00 | 22.67 | **70.00** |
| | | 5CS | 272.00 | 22.67 | **70.00** |
| **SHIRAZ LILYS GARDEN 16** | | | | | |
| 899011 | 6 | 750ML | 309.00 | 51.50 | |
| | | 1CS | 300.00 | 50.00 | **9.00** |
| | | 3CS | 276.00 | 46.00 | **33.00** |
| | | 5CS | 276.00 | 46.00 | **33.00** |
| **SEE TERLATO FAMILY PLAN PAGE** | | | | | |
| **12/750ML** | | | | | |
| **476536** | | **HOPES & DREAMS RED (SC) 16** | | | |
| **481182** | | **TWO HANDS ANGELS SHARE(SC)16** | | | |
| **474914** | | **CAB SV SEXY BEAST (SC) 16** | | | |
| | 12 | 750ML | 330.00 | 27.50 | |
| | | 1CS | 272.00 | 22.67 | **58.00** |
| | | 3CS | 248.00 | 20.67 | **82.00** |
| | | 5CS | 240.00 | 20.00 | **90.00** |
| **VANDENBERG** | | | | | |
| **CHARD ARI COLL (SC)** | | | | | |
| 443051 | 12 | 750ML | 160.00 | 13.33 | |
| | | 1BT | | 2.99 | **10.34** |
| **SHIRAZ ARI COLL (SC)** | | | | | |
| 448324 | 12 | 750ML | 160.00 | 13.33 | |
| | | 1BT | | 2.99 | **10.34** |
| **WILLIAM HARDY** | | | | | |
| **SHIRAZ** | | | | | |
| 327948 | 12 | 750ML | 125.96 | 10.50 | |
| | | 1BT | | 8.50 | **2.00** |
| | | 2CS | 89.96 | 7.50 | **36.00** |
| **WINE - AUSTRIA** | | | | | |
| **EDER** | | | | | |
| **RIESLING SMARAGD 14** | | | | | |
| 894665 | 12 | 750ML | 268.01 | 22.33 | |
| | | 1BT | | 2.99 | **19.34** |
| **GROONER** | | | | | |
| **GRUNER VELTLINER** | | | | | |
| 265725 | 12 | 750ML | 95.93 | 7.99 | |
| **KRACHER** | | | | | |
| **PINOT GRIS TROCKEN** | | | | | |
| 442311 | 6 | 750ML | 113.94 | 18.99 | |
| | | 1CS | 87.00 | 14.50 | **26.94** |
| **CUVEE AUSLESE 16** | | | | | |
| 478791 | 6 | 375ML | 113.94 | 18.99 | |
| **6/375ML** | | | | | |
| **473070** | | **CUVEE BEERENAUSLESE 15** | | | |
| **415636** | | **ZWEIGELT BA 12** | | | |
| | 6 | 375ML | 163.98 | 27.33 | |
| **CUVEE NOUV VAGUE TBA #1 03** | | | | | |
| 165252 | 6 | 375ML | 231.98 | 38.66 | |
| **DIST PK(2E-#1ROS/#5SC/#6GC** | | | | | |
| 400806 | 6 | 375ML | 425.00 | 70.83 | |
| **GR CUVEE NOU VAG TBA #6 15** | | | | | |
| 911727 | 6 | 375ML | 448.00 | 74.67 | |
| **SCHEUREBE TBA #5 13** | | | | | |
| 400625 | 6 | 375ML | 459.96 | 76.66 | |
| **WELSCHRIESLING TBA #11 15** | | | | | |
| 911724 | 6 | 375ML | 592.00 | 98.67 | |
| **CUVEE TBA(NV)** | | | | | |
| 153059 | 12 | 187ML | 183.98 | 15.33 | |
| **WACHAU** | | | | | |
| **VELT FEDERSPIEL TERR** | | | | | |
| 67878 | 12 | 750ML | 160.00 | 13.33 | |
| | | 1CS | 144.00 | 12.00 | **16.00** |
| **RIES SMARAGD ACHLEITEN 09** | | | | | |
| 299391 | 12 | 750ML | 376.00 | 31.33 | |
| **RIESLING FED BRUCK(SC)16** | | | | | |
| 476265 | 6 | 750ML | 104.00 | 17.33 | |
| **VELTLINER SMARAGD ACHLEITEN 16** | | | | | |
| 926957 | 6 | 750ML | 204.00 | 34.00 | |
| **ZANTHO** | | | | | |
| **12/750ML** | | | | | |
| **197688** | | **BLAUFRANKISCH** | | | |
| **40603** | | **ZWEIGELT** | | | |
| | 12 | 750ML | 136.01 | 11.33 | |
| | | 1BT | | 10.66 | **0.67** |

| Item # | Pack | Size | Case | Btl | PO |
|---|---|---|---|---|---|
| **WINE - BRAZIL** | | | | | |
| **AURORA CELLARS** | | | | | |
| **6/750ML** | | | | | |
| **336434** | | **CHARDONNAY** | | | |
| **336426** | | **PINOT NOIR** | | | |
| | 6 | 750ML | 44.00 | 7.33 | |
| **TANNAT RSV** | | | | | |
| 336428 | 6 | 750ML | 71.96 | 11.99 | |
| **BRAZILIAN SOUL** | | | | | |
| **6/750ML** | | | | | |
| **382312** | | **CHARDONNAY** | | | |
| **382307** | | **MERLOT** | | | |
| | 6 | 750ML | 44.00 | 7.33 | |
| **TANNAT** | | | | | |
| 385370 | 6 | 750ML | 68.00 | 11.33 | |
| **CASA VALDUGA** | | | | | |
| **CAB FRANC RAIZES 12** | | | | | |
| 411305 | 12 | 750ML | 208.00 | 17.33 | |
| | | 1CS | 196.00 | 16.33 | **12.00** |
| | | 2CS | 184.00 | 15.33 | **24.00** |
| **CASA VALDUGA BRUT 12** | | | | | |
| 411306 | 12 | 750ML | 179.93 | 14.99 | |
| | | 1CS | 151.93 | 12.66 | **28.00** |
| **DON GUERINO** | | | | | |
| **CAB SAUV RSV** | | | | | |
| 408770 | 12 | 750ML | 155.93 | 12.99 | |
| | | 1BT | | 7.99 | **5.00** |
| **MACAW** | | | | | |
| **TANNAT(OL)** | | | | | |
| 69615 | 12 | 750ML | 72.00 | 6.00 | |
| **MIOLO FAMILY VYDS** | | | | | |
| **CHARDONNAY** | | | | | |
| 356185 | 6 | 750ML | 76.80 | 12.80 | |
| | | 1BT | | 5.98 | **6.82** |
| **WINE - CALIFORNIA** | | | | | |
| **4 CELLARS** | | | | | |
| **CABERNET SAUVIGNON 16** | | | | | |
| 911730 | 6 | 750ML | 58.50 | 9.75 | |
| **CHARDONNAY** | | | | | |
| 921640 | 6 | 750ML | 58.50 | 9.75 | |
| **CHARDONNAY G AND G** | | | | | |
| 912294 | 12 | 750ML | 107.94 | 9.00 | |
| **ADOBE ROAD** | | | | | |
| **SAUV BL BAVARIAN LION14** | | | | | |
| 405050 | 12 | 750ML | 156.00 | 13.00 | |
| **CAB FR BAVARIAN LION 14** | | | | | |
| 416785 | 12 | 750ML | 479.93 | 39.99 | |
| **CAB SAUV BAVAR LION 13** | | | | | |
| 416826 | 12 | 750ML | 647.93 | 53.99 | |
| **CAB SAUV F BLOCK 13** | | | | | |
| 470144 | 12 | 750ML | 1103.93 | 91.99 | |
| **REDLINE 12** | | | | | |
| 405025 | 12 | 750ML | 263.93 | 21.99 | |
| **ALOFT** | | | | | |
| **CABERNET SAUVIGNON 10** | | | | | |
| 383084 | 3 | 750ML | 392.70 | 130.90 | |
| **ALTITUDE PROJECT** | | | | | |
| **12/750ML** | | | | | |
| **341224** | | **CAB SAUV** | | | |
| **341225** | | **CHARDONNAY** | | | |
| | 12 | 750ML | 66.00 | 5.50 | |
| **AMAPOLA CREEK** | | | | | |
| **AMAPOLA SYRAH 06** | | | | | |
| 432898 | 6 | 750ML | 187.98 | 31.33 | |
| | | 1CS | 175.98 | 29.33 | **12.00** |
| **CAB SAUV 06** | | | | | |
| 164433 | 6 | 750ML | 255.98 | 42.66 | |
| **CHARDONNAY 10** | | | | | |
| 314978 | 6 | 750ML | 147.98 | 24.66 | |
| **ZINF MONTE ROSSO 11** | | | | | |
| 356426 | 6 | 750ML | 135.98 | 22.66 | |

| Item # | Pack | Size | Case | Btl | PO |
|---|---|---|---|---|---|
| **ANDREW MURRAY** | | | | | |
| **RGB WHITE 12** | | | | | |
| 349187 | 12 | 750ML | 175.97 | 14.66 | |
| **ANGRY BUNCH** | | | | | |
| **ZINFANDEL LODI** | | | | | |
| 415942 | 12 | 750ML | 143.93 | 11.99 | |
| | | 1CS | 119.93 | 9.99 | **24.00** |
| | | 3CS | 107.93 | 8.99 | **36.00** |
| **ARNOLD PALMER** | | | | | |
| **12/750ML** | | | | | |
| **182057** | | **CABERNET SAUVIGNON** | | | |
| **182056** | | **CHARDONNAY** | | | |
| | 12 | 750ML | 127.97 | 10.66 | |
| | | 1BT | | 10.49 | **0.17** |
| **ASYLUM** | | | | | |
| **ZIN (SC)** | | | | | |
| 367095 | 12 | 750ML | 143.93 | 11.99 | |
| | | 1BT | | 9.99 | **2.00** |
| **ATLAS PEAK** | | | | | |
| **CAB SAUV NAPA 14** | | | | | |
| 434364 | 6 | 750ML | 160.02 | 26.67 | |
| | | 6BT | | 19.99 | **6.68** |
| | | 18BT | | 18.99 | **7.68** |
| **AU BON CLIMAT** | | | | | |
| **12/750ML** | | | | | |
| **231423** | | **CHARD LOS ALAMOS 09** | | | |
| **381842** | | **CHARD LOS ALAMOS 12** | | | |
| | 12 | 750ML | 215.93 | 17.99 | |
| **CHARD S BARB 13** | | | | | |
| 373419 | 12 | 750ML | 184.01 | 15.33 | |
| | | 1BT | | 13.99 | **1.34** |
| **CHARD SANF&BENED 09** | | | | | |
| 311528 | 12 | 750ML | 256.01 | 21.33 | |
| **P NOIR BAUGE DESS 10** | | | | | |
| 372326 | 12 | 750ML | 295.97 | 24.66 | |
| **P NOIR ISABELLE 13** | | | | | |
| 468282 | 6 | 750ML | 207.98 | 34.66 | |
| **P NOIR S BARB 16** | | | | | |
| 477493 | 12 | 750ML | 203.93 | 16.99 | |
| **AU CONTRAIRE** | | | | | |
| **CHARDONNAY 16** | | | | | |
| 478705 | 12 | 750ML | 179.93 | 14.99 | |
| | | 1CS | 167.93 | 13.99 | **12.00** |
| | | 2CS | 151.97 | 12.66 | **27.96** |
| **PINOT GRIS 14** | | | | | |
| 396603 | 12 | 750ML | 155.93 | 12.99 | |
| | | 1CS | 136.01 | 11.33 | **19.92** |
| | | 2CS | 119.93 | 9.99 | **36.00** |
| **PINOT NOIR 14** | | | | | |
| 400041 | 12 | 750ML | 239.93 | 19.99 | |
| | | 1CS | 191.93 | 15.99 | **48.00** |
| **PINOT NOIR DUTTON RCH 13** | | | | | |
| 404701 | 6 | 750ML | 197.96 | 32.99 | |
| | | 1CS | 179.96 | 29.99 | **18.00** |
| **PINOT NOIR LAWLER 13** | | | | | |
| 398881 | 6 | 750ML | 215.96 | 35.99 | |
| | | 1CS | 197.96 | 32.99 | **18.00** |
| **AUDELSSA** | | | | | |
| **SUMMIT 07** | | | | | |
| 283950 | 12 | 750ML | 359.88 | 29.99 | |
| | | 1BT | | 5.99 | **24.00** |
| **AY CARUMBA** | | | | | |
| **RED SANGRIA(SC)** | | | | | |
| 406327 | 12 | 750ML | 95.92 | 7.99 | |
| | | 1CS | 79.97 | 6.66 | **15.95** |
| | | 3CS | 55.97 | 4.66 | **39.95** |
| **B CELLARS** | | | | | |
| **BLEND 23 11** | | | | | |
| 264925 | 12 | 750ML | 328.01 | 27.33 | |
| | | 1BT | | 23.25 | **4.08** |
| **BLEND 24 08** | | | | | |
| 158456 | 12 | 750ML | 431.93 | 35.99 | |
| **BLEND 25 08** | | | | | |
| 314960 | 12 | 750ML | 520.01 | 43.33 | |
| | | 1BT | | 36.91 | **6.42** |
| **CAB SAUV SYN3RGY 08** | | | | | |
| 309134 | 12 | 750ML | 551.93 | 45.99 | |

| Item # | Pack | Size | Case | Btl | PO |
|---|---|---|---|---|---|
| **BALLETTO** | | | | | |
| **CHARD TERESAS UNOAKED 15** | | | | | |
| 411258 | 12 | 750ML | 208.01 | 17.33 | |
| | | 1BT | | 13.99 | **3.34** |
| **CHARD TERESAS UNOAKED 16** | | | | | |
| 476734 | 12 | 750ML | 208.01 | 17.33 | |
| | | 1BT | | 13.99 | **3.34** |
| | | 1CS | 167.93 | 13.99 | **40.08** |
| | | 2CS | 159.93 | 13.33 | **48.08** |
| **CHARDONNAY RRV 13** | | | | | |
| 404969 | 12 | 750ML | 280.01 | 23.33 | |
| | | 1BT | | 6.66 | **16.67** |
| **PINOT NOIR 13** | | | | | |
| 397950 | 12 | 750ML | 280.01 | 23.33 | |
| | | 1BT | | 8.99 | **14.34** |
| **BELL VINEYARDS** | | | | | |
| **BIG GUY RED 13** | | | | | |
| 376679 | 12 | 750ML | 143.93 | 11.99 | |
| | | 1BT | | 7.99 | **4.00** |
| **CABERNET SAUVIGNON NAPA 13** | | | | | |
| 411028 | 6 | 750ML | 251.96 | 41.99 | |
| **CHARDONNAY YOUNTVILLE 11** | | | | | |
| 336718 | 12 | 750ML | 280.01 | 23.33 | |
| | | 1BT | | 22.66 | **0.67** |
| | | 1CS | 239.93 | 19.99 | **40.08** |
| **CLARET 09** | | | | | |
| 316912 | 12 | 750ML | 400.01 | 33.33 | |
| | | 1BT | | 31.99 | **1.34** |
| | | 1CS | 352.01 | 29.33 | **48.00** |
| **SYRAH CANTERBURY 08** | | | | | |
| 311138 | 12 | 750ML | 280.01 | 23.33 | |
| | | 1BT | | 19.91 | **3.42** |
| **BETTER THAN THAT** | | | | | |
| **12/750ML** | | | | | |
| **381483** | | **RED** | | | |
| **381486** | | **WHITE** | | | |
| | 12 | 750ML | 127.97 | 10.66 | |
| | | 1BT | | 9.99 | **0.67** |
| | | 2CS | 107.93 | 8.99 | **20.04** |
| | | 5CS | 79.97 | 6.66 | **48.00** |
| **BEWITCHED** | | | | | |
| **CHARDONNAY 13** | | | | | |
| 367264 | 12 | 750ML | 124.24 | 10.35 | |
| **PINOT NOIR 10** | | | | | |
| 340200 | 12 | 750ML | 184.12 | 15.34 | |
| **BRADFORD MOUNTAIN** | | | | | |
| **RED FIELD BLEND 12** | | | | | |
| 341512 | 12 | 750ML | 167.93 | 13.99 | |
| | | 1BT | | 11.91 | **2.08** |
| **ZINFANDEL GRIST 11** | | | | | |
| 340195 | 12 | 750ML | 247.97 | 20.66 | |
| | | 1BT | | 20.32 | **0.34** |
| | | 2CS | 232.01 | 19.33 | **15.96** |
| **BUCK SHACK** | | | | | |
| **BUCK SHACK RED 14** | | | | | |
| 480138 | 12 | 750ML | 160.00 | 13.33 | |
| **CALLAWAY** | | | | | |
| **HYBRID RED BLEND** | | | | | |
| 360929 | 12 | 750ML | 107.93 | 8.99 | |
| | | 1CS | 88.01 | 7.33 | **19.92** |
| **12/750ML** | | | | | |
| **145349** | | **CAB SAUV CELLAR SELECT** | | | |
| **306043** | | **CHARDONNAY CELLAR SEL** | | | |
| **145350** | | **MERLOT CELLAR SEL** | | | |
| | 12 | 750ML | 83.93 | 6.99 | |
| | | 2CS | 71.92 | 5.99 | **12.01** |
| **HYBRID WHITE BLEND** | | | | | |
| 360930 | 12 | 750ML | 107.93 | 8.99 | |
| | | 1CS | 88.01 | 7.33 | **19.92** |
| **SAUVIGNON BLANC CLR SL** | | | | | |
| 145369 | 12 | 750ML | 83.93 | 6.99 | |
| | | 1CS | 59.92 | 4.99 | **24.01** |
| **CANDLE MAGIC** | | | | | |
| **CABERNET SAUVIGNON** | | | | | |
| 376560 | 12 | 750ML | 136.01 | 11.33 | |
| | | 2CS | 128.52 | 10.71 | **7.49** |
| | | 3CS | 120.48 | 10.04 | **15.53** |

| Item # | Pack | Size | Case | Btl | PO |
|---|---|---|---|---|---|
| **SAUVIGNON BLANC** | | | | | |
| 376561 | 12 | 750ML | 136.01 | 11.33 | |
| | | 1BT | | 7.33 | **4.00** |

## CEDAR KNOLL

**6/750ML**

**387402 CAB SAUV 12**

**407543 CAB SAUV 13**

| | | | | | |
|---|---|---|---|---|---|
| | 6 | 750ML | 224.00 | 37.33 | |

## CENSE

**12/750ML**

**902702 ROSE(SC)17**

**903266 SAUVIGNON BLANC(SC)17**

| | | | | | |
|---|---|---|---|---|---|
| | 12 | 750ML | 140.00 | 11.67 | |
| | | 1CS | 103.92 | 8.66 | **36.08** |

## CHALONE

| | | | | | |
|---|---|---|---|---|---|
| **PINOT NOIR 15** | | | | | |
| 919451 | 12 | 750ML | 263.93 | 21.99 | |
| | | 1CS | 215.93 | 17.99 | **48.00** |
| **CHARDONNAY EST 14** | | | | | |
| 469276 | 12 | 750ML | 232.01 | 19.33 | |
| | | 1BT | | 15.33 | **4.00** |
| **CHARDONNAY GAVILAN 14** | | | | | |
| 449782 | 12 | 750ML | 155.93 | 12.99 | |
| | | 1CS | 127.97 | 10.66 | **27.96** |
| **CHENIN BLANC 12** | | | | | |
| 363249 | 12 | 750ML | 299.93 | 24.99 | |
| **PINOT NOIR GAVILAN 12** | | | | | |
| 344963 | 12 | 750ML | 203.99 | 17.00 | |
| | | 1BT | | 11.99 | **5.01** |

## CHARLES KRUG

| | | | | | |
|---|---|---|---|---|---|
| **GENERATIONS 14** | | | | | |
| 897168 | 6 | 750ML | 300.00 | 50.00 | |
| | | 1CS | 280.00 | 46.67 | **20.00** |
| **P NOIR CARN-NAPA 17** | | | | | |
| 923956 | 12 | 750ML | 279.96 | 23.33 | |
| | | 1CS | 232.01 | 19.33 | **47.95** |
| **CAB SAUV NAPA 15** | | | | | |
| 894231 | 12 | 750ML | 359.93 | 29.99 | |
| | | 1CS | 296.09 | 24.67 | **63.84** |
| | | 3CS | 280.01 | 23.33 | **79.92** |
| **CAB SAUV VS 13** | | | | | |
| 449163 | 6 | 750ML | 415.00 | 69.17 | |
| **CAB SAUV VS 14** | | | | | |
| 899343 | 6 | 750ML | 415.00 | 69.17 | |
| **CAB SAUV VS 89** | | | | | |
| 925785 | 3 | 750ML | 844.00 | 281.33 | |
| **CHARDONNAY 16** | | | | | |
| 482319 | 12 | 750ML | 175.97 | 14.66 | |
| | | 1BT | | 13.33 | **1.33** |
| | | 1CS | 160.01 | 13.33 | **15.96** |
| | | 3CS | 151.92 | 12.66 | **24.05** |
| **MERLOT 14** | | | | | |
| 895432 | 12 | 750ML | 227.88 | 18.99 | |
| | | 1CS | 199.92 | 16.66 | **27.96** |
| | | 3CS | 183.96 | 15.33 | **43.92** |
| **SAUV BLANC (SC) 16** | | | | | |
| 464080 | 12 | 750ML | 160.00 | 13.33 | |
| | | 1CS | 152.09 | 12.67 | **7.91** |
| | | 3CS | 143.93 | 11.99 | **16.07** |

## CHARMED

| | | | | | |
|---|---|---|---|---|---|
| **PINOT NOIR ROSE** | | | | | |
| 410804 | 12 | 750ML | 123.96 | 10.33 | |
| | | 1BT | | 10.00 | **0.33** |

## CHRISTIAN BROS

**6/1.5L**

**48278 PORT RUBY**

**48280 PORT TAWNY**

**48286 SHERRY CREAM**

**48281 SHERRY DRY**

**48284 SHERRY GOLD**

| | | | | | |
|---|---|---|---|---|---|
| | 6 | 1.5L | 49.98 | 8.33 | |
| | | 1CS | 47.94 | 7.99 | **2.04** |

**12/750ML**

**48279 PORT RUBY**

**50725 PORT TAWNY**

**48287 SHERRY CREAM**

**48282 SHERRY DRY**

| | | | | | |
|---|---|---|---|---|---|
| | 12 | 750ML | 57.00 | 4.75 | |

| Item # | Pack | Size | Case | Btl | PO |
|---|---|---|---|---|---|
| **BRANDY AMBER 6/8PK** | | | | | |
| 322074 | 6 | 100ML | 76.32 | 12.72 | |

## CIVELLO

| | | | | | |
|---|---|---|---|---|---|
| **WHITE** | | | | | |
| 240029 | 12 | 750ML | 119.93 | 9.99 | |
| | | 1BT | | 8.99 | **1.00** |
| | | 2CS | 95.93 | 7.99 | **24.00** |

## CK MONDAVI

**ALL SIZES & VARIETALS M&M**

**6/1.5L**

**83605 CABERNET SAUVIGNON**

**83607 CHARDONNAY**

**278921 FIELD BLEND**

**3321 MERLOT**

**138626 PINOT GRIGIO**

**83609 SAUVIGNON BLANC**

**909261 RED BLEND**

| | | | | | |
|---|---|---|---|---|---|
| | 6 | 1.5L | 63.98 | 10.66 | |
| | | 1CS | 51.98 | 8.66 | **12.00** |
| | | 5CS | 47.94 | 7.99 | **16.04** |
| | | 10CS | 43.98 | 7.33 | **20.00** |
| | | 25CS | 41.94 | 6.99 | **22.04** |

**12/750ML**

**53691 CABERNET SAUVIGNON**

**137730 CABERNET SAUVIGNON (SC)**

**479851 CHARDONNAY (SC)**

**278955 FIELD BLEND**

**479864 MERLOT (SC)**

**479857 PINOT GRIGIO(SC)**

**479853 SAUVIGNON BLANC (SC)**

| | | | | | |
|---|---|---|---|---|---|
| | 12 | 750ML | 71.93 | 5.99 | |
| | | 3CS | 47.93 | 3.99 | **24.00** |
| | | 5CS | 42.89 | 3.57 | **29.04** |
| **RED BLEND(SC)** | | | | | |
| 909388 | 12 | 750ML | 71.93 | 5.99 | |
| | | 3CS | 47.93 | 3.99 | **24.00** |

## CLENDENEN

**6/750ML**

**434188 P NOIR LE BON CLIMAT 13**

**359222 CHARD LE BON CLIMAT 08**

| | | | | | |
|---|---|---|---|---|---|
| | 6 | 750ML | 207.98 | 34.66 | |

## COASTAL RIDGE

**6/1.5L**

**95156 CABERNET SAUVIGNON**

**95151 CHARDONNAY**

**95158 MERLOT**

**231583 MOSCATO**

**104934 PINOT GRIGIO**

| | | | | | |
|---|---|---|---|---|---|
| | 6 | 1.5L | 56.00 | 9.33 | |
| | | 1BT | | 7.99 | **1.34** |
| | | 5CS | 44.00 | 7.33 | **12.00** |
| **WHITE ZINFANDEL** | | | | | |
| 78655 | 6 | 1.5L | 56.00 | 9.33 | |
| | | 1BT | | 5.99 | **3.34** |

**12/750ML**

**95157 CABERNET SAUVIGNON**

**95154 CHARDONNAY**

**95169 MERLOT**

**315537 MOSCATO**

**104089 PINOT GRIGIO**

**121943 PINOT NOIR**

| | | | | | |
|---|---|---|---|---|---|
| | 12 | 750ML | 71.93 | 5.99 | |
| | | 3CS | 55.97 | 4.66 | **15.96** |
| | | 5CS | 47.93 | 3.99 | **24.00** |
| **WHITE ZINFANDEL** | | | | | |
| 78675 | 12 | 750ML | 71.93 | 5.99 | |
| | | 1BT | | 2.99 | **3.00** |

**24/187ML**

**164121 CABERNET SAUVIGNON**

**301541 CHARDONNAY**

**301540 MERLOT**

**301491 WHITE ZINFANDEL**

| | | | | | |
|---|---|---|---|---|---|
| | 24 | 187ML | 34.91 | 1.45 | |
| | | 1BT | | 1.26 | **0.19** |

| Item # | Pack | Size | Case | Btl | PO |
|---|---|---|---|---|---|

## COLBY

| | | | | | |
|---|---|---|---|---|---|
| **RED** | | | | | |
| 304331 | 12 | 750ML | 120.48 | 10.04 | |
| | | 2CS | 95.93 | 7.99 | **24.55** |
| | | 3CS | 96.48 | 8.04 | **24.00** |

## CONCRETE

| | | | | | |
|---|---|---|---|---|---|
| **CABERNET SAUVIGNON 15** | | | | | |
| 444088 | 12 | 750ML | 160.01 | 13.33 | |
| | | 1BT | | 6.66 | **6.67** |

## COUP DE GRACE

| | | | | | |
|---|---|---|---|---|---|
| **RED 15** | | | | | |
| 902546 | 12 | 750ML | 272.00 | 22.67 | |
| | | 1CS | 240.00 | 20.00 | **32.00** |
| | | 2CS | 210.00 | 17.50 | **62.00** |

## CR CELLARS

| | | | | | |
|---|---|---|---|---|---|
| **FORTISSIMO** | | | | | |
| 66106 | 4 | 4.0L | 65.32 | 16.33 | |
| 66103 | 4 | 3.0L | 66.66 | 16.67 | |
| 66105 | 6 | 1.5L | 47.96 | 7.99 | |

## CULTIVATE

| | | | | | |
|---|---|---|---|---|---|
| **DREAM WALKING CHARD 09** | | | | | |
| 309874 | 12 | 750ML | 230.00 | 19.17 | |
| | | 1BT | | 11.54 | **7.63** |
| **PINOT NOIR 14** | | | | | |
| 395615 | 12 | 750ML | 239.93 | 19.99 | |
| | | 1BT | | 17.99 | **2.00** |

## CURIOUS BEASTS

**12/750ML**

**418875 CAB SAUV 15**

**451455 CHARDONNAY 14**

| | | | | | |
|---|---|---|---|---|---|
| | 12 | 750ML | 102.24 | 8.52 | |

## DALLIANCE

| | | | | | |
|---|---|---|---|---|---|
| **CHARDONNAY** | | | | | |
| 380554 | 12 | 750ML | 95.93 | 7.99 | |
| **RED WINE** | | | | | |
| 328833 | 12 | 750ML | 112.01 | 9.33 | |

## DANIEL COHN

| | | | | | |
|---|---|---|---|---|---|
| **CAB SAUV BELLACOSA 15** | | | | | |
| 471263 | 12 | 750ML | 223.93 | 18.66 | |
| | | 1BT | | 16.99 | **1.67** |
| | | 2CS | 179.93 | 14.99 | **44.00** |

## DARCIE KENT

| | | | | | |
|---|---|---|---|---|---|
| **CHARD CENT COAST** | | | | | |
| 313483 | 12 | 750ML | 112.01 | 9.33 | |
| | | 1BT | | 8.99 | **0.34** |

**12/750ML**

**398372 CAB SAUV TESLA NEIGHB**

**398373 CHARD TESLA NEIGHBORS**

| | | | | | |
|---|---|---|---|---|---|
| | 12 | 750ML | 108.00 | 9.00 | |

**12/750ML**

**293383 CHARDONNAY DEMAYO**

**343688 CROWN BLOCK 10**

**380059 PINOT NOIR MONTEREY 12**

| | | | | | |
|---|---|---|---|---|---|
| | 12 | 750ML | 191.93 | 15.99 | |
| | | 1BT | | 13.99 | **2.00** |
| **GRUN VELT BJACK (SC)** | | | | | |
| 292284 | 12 | 750ML | 192.00 | 16.00 | |
| | | 1CS | 144.00 | 12.00 | **48.00** |

**12/750ML**

**343686 MERLOT PICAZO 09**

**301164 P SIRAH MADDEN RANCH**

| | | | | | |
|---|---|---|---|---|---|
| | 12 | 750ML | 143.93 | 11.99 | |
| | | 1BT | | 10.99 | **1.00** |
| **PINOT NOIR MONTEREY 11** | | | | | |
| 346136 | 12 | 750ML | 191.93 | 15.99 | |

## DAVID BRUCE

| | | | | | |
|---|---|---|---|---|---|
| **CHARDONNAY RRV 16** | | | | | |
| 911864 | 12 | 750ML | 331.80 | 27.65 | |
| | | 1CS | 296.00 | 24.67 | **35.80** |
| | | 2CS | 288.00 | 24.00 | **43.80** |
| | | 5CS | 280.00 | 23.33 | **51.80** |
| **PINOT NOIR RRV 15** | | | | | |
| 472910 | 12 | 750ML | 383.76 | 31.98 | |
| | | 1CS | 359.88 | 29.99 | **23.88** |
| | | 3CS | 319.92 | 26.66 | **63.84** |
| | | 5CS | 319.92 | 26.66 | **63.84** |

| Item # | Pack | Size | Case | Btl | PO |
|---|---|---|---|---|---|
| **PINOT NOIR SONOMA 15** | | | | | |
| 472912 | 12 | 750ML | 311.76 | 25.98 | |
| | | 1CS | 303.96 | 25.33 | **7.80** |
| | | 3CS | 279.96 | 23.33 | **31.80** |
| | | 5CS | 279.96 | 23.33 | **31.80** |

## DEARLY BELOVED

| | | | | | |
|---|---|---|---|---|---|
| **FOREVER RED** | | | | | |
| 384353 | 12 | 750ML | 135.96 | 11.33 | |
| | | 1BT | | 9.99 | **1.34** |
| | | 2CS | 95.93 | 7.99 | **40.03** |

## DISCOVERIES

**ALL SIZES & VARIETALS M&M**

| | | | | | |
|---|---|---|---|---|---|
| **PINOT GRIGIO** | | | | | |
| 168243 | 12 | 750ML | 103.97 | 8.66 | |
| | | 1BT | | 2.99 | **5.67** |
| **12/750ML** | | | | | |
| **168248** | | **CABERNET SAUVIGNON** | | | |
| **168246** | | **CHARDONNAY** | | | |
| | 12 | 750ML | 103.97 | 8.66 | |
| | | 1BT | | 6.66 | **2.00** |
| | | 5CS | 71.93 | 5.99 | **32.04** |

## DOM LAURIER

| | | | | | |
|---|---|---|---|---|---|
| **PINOT NOIR** | | | | | |
| 95055 | 12 | 750ML | 160.01 | 13.33 | |
| | | 1BT | | 3.99 | **9.34** |

## E11EVEN

| | | | | | |
|---|---|---|---|---|---|
| **12/750ML** | | | | | |
| **349194** | | **BIG BOTTOM RED** | | | |
| **349199** | | **UNPLUGGED WHITE** | | | |
| | 12 | 750ML | 127.97 | 10.66 | |
| | | 2CS | 119.93 | 9.99 | **8.04** |

## E16 WINE CO

| | | | | | |
|---|---|---|---|---|---|
| **12/750ML** | | | | | |
| **359037** | | **CHARDONNAY BACIGALUPI 12** | | | |
| **359040** | | **PINOT NOIR BOWLAND RANCH 12** | | | |
| | 12 | 750ML | 335.93 | 27.99 | |
| **12/750ML** | | | | | |
| **359039** | | **PINOT NOIR SONOMA 12** | | | |
| **359042** | | **PINOT NOIR UPPER BENCH 12** | | | |
| | 12 | 750ML | 295.97 | 24.66 | |
| | | 1BT | | 19.99 | **4.67** |
| **PINOT NOIR THE WEST END 12** | | | | | |
| 359041 | 12 | 750ML | 415.97 | 34.66 | |
| **PINOT NOIR TRENTON 1880 12** | | | | | |
| 359036 | 12 | 750ML | 376.01 | 31.33 | |

## EDUCATED GUESS

| | | | | | |
|---|---|---|---|---|---|
| **MERLOT 15** | | | | | |
| 477154 | 12 | 750ML | 200.00 | 16.67 | |
| | | 1CS | 184.00 | 15.33 | **16.00** |
| | | 3CS | 176.00 | 14.67 | **24.00** |

**ALL VARIETALS M&M**

| | | | | | |
|---|---|---|---|---|---|
| **CABERNET SAUVIGNON** | | | | | |
| 173960 | 12 | 750ML | 256.00 | 21.33 | |
| | | 1CS | 224.00 | 18.67 | **32.00** |
| | | 3CS | 208.00 | 17.33 | **48.00** |
| **PINOT NOIR 16** | | | | | |
| 904970 | 12 | 750ML | 216.00 | 18.00 | |
| | | 1CS | 208.00 | 17.33 | **8.00** |
| | | 3CS | 200.00 | 16.67 | **16.00** |
| **12/750ML** | | | | | |
| **912672** | | **CAB SAUV NC 16** | | | |
| **261680** | | **CHARDONNAY** | | | |
| **907066** | | **RED BLEND 16** | | | |
| | 12 | 750ML | 184.00 | 15.33 | |
| | | 1CS | 168.00 | 14.00 | **16.00** |
| | | 3CS | 160.00 | 13.33 | **24.00** |

## EHLERS ESTATE

| | | | | | |
|---|---|---|---|---|---|
| **"1886" CAB SAUV** | | | | | |
| 463124 | 6 | 750ML | 479.96 | 79.99 | |
| | | 1CS | 447.98 | 74.66 | **31.98** |
| **12/750ML** | | | | | |
| **463123** | | **CAB SAUV** | | | |
| **462838** | | **MERLOT** | | | |
| | 12 | 750ML | 479.93 | 39.99 | |
| | | 1CS | 448.01 | 37.33 | **31.92** |

| | | | | | |
|---|---|---|---|---|---|
| **SAUV BLANC** | | | | | |
| 462837 | 12 | 750ML | 280.01 | 23.33 | |
| | | 1CS | 240.00 | 20.00 | **40.01** |

## ENTWINE

**ALL VARIETALS M&M**

| | | | | | |
|---|---|---|---|---|---|
| **12/750ML** | | | | | |
| **239871** | | **CABERNET SAUVIGNON** | | | |
| **239869** | | **CHARDONNAY** | | | |
| **239867** | | **MERLOT** | | | |
| **239855** | | **PINOT GRIGIO** | | | |
| | 12 | 750ML | 95.93 | 7.99 | |
| | | 1CS | 79.97 | 6.66 | **15.96** |
| | | 10CS | 71.93 | 5.99 | **24.00** |

## EOS

| | | | | | |
|---|---|---|---|---|---|
| **MUSCAT CANELLI** | | | | | |
| 314017 | 12 | 750ML | 103.97 | 8.66 | |
| | | 1BT | | 7.99 | **0.67** |
| **TEARS OF DEW MOSCATO LH 12** | | | | | |
| 370048 | 6 | 375ML | 119.96 | 19.99 | |
| | | 1CS | 92.00 | 15.33 | **27.96** |
| **12/750ML** | | | | | |
| **35972** | | **ZINFANDEL** | | | |
| **36023** | | **CABERNET SAUVIGNON** | | | |
| **27343** | | **PETITE SIRAH** | | | |
| | 12 | 750ML | 127.97 | 10.66 | |
| | | 1CS | 112.01 | 9.33 | **15.96** |

## EPISODE

**SEE TERLATO FAMILY PLAN PAGE**

| | | | | | |
|---|---|---|---|---|---|
| **6/750ML** | | | | | |
| **396014** | | **EPISODE 12** | | | |
| **337381** | | **SILK WOOD 09** | | | |
| | 6 | 750ML | 765.90 | 127.65 | |
| | | 1CS | 738.02 | 123.00 | **27.88** |
| | | 5CS | 738.02 | 123.00 | **27.88** |

## FARM NAPA VALLEY

| | | | | | |
|---|---|---|---|---|---|
| **CAB SAUV 15** | | | | | |
| 472688 | 12 | 750ML | 375.93 | 31.33 | |
| **CHARDONNAY (SC) 15** | | | | | |
| 474818 | 12 | 750ML | 211.93 | 17.66 | |
| | | 3CS | 180.01 | 15.00 | **31.92** |
| | | 5CS | 152.00 | 12.67 | **59.93** |

## FAUST

**SEE HUNEEUS FAMILY PLAN PAGE**

| | | | | | |
|---|---|---|---|---|---|
| **CABERNET SAUVIGNON 15** | | | | | |
| 913330 | 1 | 3.0L | 188.00 | 188.00 | |
| **CABERNET SAUV 16 GRAF SILVER** | | | | | |
| 923103 | 6 | 1.5L | 580.64 | 96.77 | |
| | | 1CS | 492.00 | 82.00 | **88.64** |
| **LEVIATHAN RED 15** | | | | | |
| 923854 | 6 | 1.5L | 378.00 | 63.00 | |
| | | 1CS | 336.00 | 56.00 | **42.00** |
| **CABERNET SAUVIGNON 16** | | | | | |
| 913160 | 12 | 750ML | 576.00 | 48.00 | |
| | | 1CS | 520.00 | 43.33 | **56.00** |
| | | 2CS | 480.00 | 40.00 | **96.00** |
| | | 3CS | 456.00 | 38.00 | **120.00** |
| | | 5CS | 400.00 | 33.33 | **176.00** |
| **LIBERATION RED 15** | | | | | |
| 904918 | 12 | 750ML | 418.32 | 34.86 | |
| **THE PACT 14** | | | | | |
| 471330 | 6 | 750ML | 420.00 | 70.00 | |
| | | 1CS | 360.00 | 60.00 | **60.00** |
| | | 5CS | 360.00 | 60.00 | **60.00** |
| **CABERNET SAUVIGNON 15** | | | | | |
| 913162 | 12 | 375ML | 280.00 | 23.33 | |

## FERRARI CARANO

**M&M CHARD (NOT RSV), SIENA, P NOIR & FUME ONLY**

| | | | | | |
|---|---|---|---|---|---|
| **CAB SAUV 12** | | | | | |
| 376925 | 3 | 1.5L | 162.00 | 54.00 | |
| | | 1CS | 154.00 | 51.33 | **8.00** |

**M&M ALL EXCEPT CHARD (NOT RSV), SIENA, P NOIR & FUME**

| | | | | | |
|---|---|---|---|---|---|
| **TRESOR 12** | | | | | |
| 381932 | 3 | 1.5L | 234.00 | 78.00 | |
| | | 1CS | 220.00 | 73.33 | **14.00** |
| **CAB SAUV 15** | | | | | |
| 908062 | 12 | 750ML | 296.00 | 24.67 | |
| | | 1CS | 240.00 | 20.00 | **56.00** |

| | | | | | |
|---|---|---|---|---|---|
| **CAB SAUV RSV 12** | | | | | |
| 412815 | 6 | 750ML | 220.00 | 36.67 | |
| **CHARD TRE TERRE 14** | | | | | |
| 919152 | 12 | 750ML | 240.00 | 20.00 | |
| **CHARD TRE TERRE 16** | | | | | |
| 908756 | 12 | 750ML | 240.00 | 20.00 | |
| **CHARDONNAY (SC) 16** | | | | | |
| 908034 | 12 | 750ML | 224.00 | 18.67 | |
| | | 3CS | 208.00 | 17.33 | **16.00** |
| | | 5CS | 200.00 | 16.67 | **24.00** |
| | | 10CS | 184.00 | 15.33 | **40.00** |
| **CHARDONNAY RSV 14** | | | | | |
| 482439 | 6 | 750ML | 160.00 | 26.67 | |
| | | 3CS | 134.00 | 22.33 | **26.00** |
| | | 5CS | 120.00 | 20.00 | **40.00** |
| **FUME BLANC(SC)17** | | | | | |
| 907335 | 12 | 750ML | 136.00 | 11.33 | |
| | | 3CS | 128.00 | 10.67 | **8.00** |
| | | 5CS | 120.00 | 10.00 | **16.00** |
| **MERLOT 14** | | | | | |
| 450964 | 12 | 750ML | 216.00 | 18.00 | |
| | | 1CS | 208.00 | 17.33 | **8.00** |
| | | 3CS | 160.00 | 13.33 | **56.00** |
| **12/750ML** | | | | | |
| **413405** | | **P NOIR ANDERSON 14** | | | |
| **907572** | | **P NOIR ANDERSON 15** | | | |
| | 12 | 750ML | 272.00 | 22.67 | |
| | | 1CS | 240.00 | 20.00 | **32.00** |
| **12/750ML** | | | | | |
| **901570** | | **PINOT GRIGIO (SC) 17** | | | |
| **464151** | | **DRY SANGIOVESE ROSE** | | | |
| | 12 | 750ML | 136.00 | 11.33 | |
| | | 3CS | 128.00 | 10.67 | **8.00** |
| | | 5CS | 120.00 | 10.00 | **16.00** |
| **PINOT NOIR SKY HIGH 16** | | | | | |
| 926601 | 12 | 750ML | 432.00 | 36.00 | |
| | | 1CS | 416.00 | 34.67 | **16.00** |
| **SIENA(SC)15** | | | | | |
| 901569 | 12 | 750ML | 184.00 | 15.33 | |
| | | 3CS | 176.00 | 14.67 | **8.00** |
| | | 5CS | 160.00 | 13.33 | **24.00** |
| **TRESOR 13** | | | | | |
| 475657 | 6 | 750ML | 234.00 | 39.00 | |
| | | 1CS | 218.00 | 36.33 | **16.00** |
| **12/375ML** | | | | | |
| **407265** | | **ELDORADO NOIR 14** | | | |
| **450396** | | **ELDORADO NOIR 15** | | | |
| | 12 | 375ML | 252.00 | 21.00 | |
| **FUME BLANC (SC) 17** | | | | | |
| 907312 | 12 | 375ML | 68.00 | 5.67 | |
| | | 3CS | 60.00 | 5.00 | **8.00** |
| | | 5CS | 56.00 | 4.67 | **12.00** |

## FIFTY SHADES OF GREY

| | | | | | |
|---|---|---|---|---|---|
| **RED SATIN 12** | | | | | |
| 355546 | 12 | 750ML | 155.93 | 12.99 | |
| | | 2CS | 139.93 | 11.66 | **16.00** |
| | | 3CS | 135.93 | 11.33 | **20.00** |
| | | 10CS | 131.93 | 10.99 | **24.00** |

## FIREFALL

| | | | | | |
|---|---|---|---|---|---|
| **RED BABY RATTLESNAKE 10** | | | | | |
| 359035 | 12 | 750ML | 143.93 | 11.99 | |
| **ZINFANDEL MIRAFLORES 10** | | | | | |
| 359034 | 12 | 750ML | 208.01 | 17.33 | |

## FIRESTONE VYD

| | | | | | |
|---|---|---|---|---|---|
| **12/750ML** | | | | | |
| **34318** | | **CAB SAUV CENT COAST** | | | |
| **72052** | | **CAB SAUV SANTA YNEZ** | | | |
| **72055** | | **MERLOT SANTA YNEZ** | | | |
| | 12 | 750ML | 160.01 | 13.33 | |
| | | 1CS | 135.96 | 11.33 | **24.05** |
| **SYRAH** | | | | | |
| 202602 | 12 | 750ML | 160.01 | 13.33 | |
| | | 1BT | | 7.99 | **5.34** |
| **CHARD SANTA YNEZ** | | | | | |
| 479504 | 12 | 750ML | 143.88 | 11.99 | |
| | | 1BT | | 2.99 | **9.00** |

| Item # | Pack | Size | Case | Btl | PO |
|---|---|---|---|---|---|
| **12/750ML** | | | | | |
| **72059** | | **RIESLING (SC)** | | | |
| **72178** | | **SAUVIGNON BLANC (SC)** | | | |
| | 12 | 750ML | 112.01 | 9.33 | |
| | | 1CS | 95.93 | 7.99 | **16.08** |

## FLO

**ALL VARIETALS M&M**

**12/750ML**

| | | | | | |
|---|---|---|---|---|---|
| **313649** | | **FOR THE LOVE OF CHARDONNAY** | | | |
| **341749** | | **FOR THE LOVE OF MOSCATO** | | | |
| **313648** | | **FOR THE LOVE OF RED** | | | |
| | 12 | 750ML | 103.97 | 8.66 | |
| | | 1CS | 95.93 | 7.99 | **8.04** |
| | | 4CS | 90.00 | 7.50 | **13.97** |
| | | 10CS | 83.93 | 6.99 | **20.04** |

## FLOWERS

**SEE HUNEEUS FAMILY PLAN PAGE**

| | | | | | |
|---|---|---|---|---|---|
| **CHARD CAMP MEET RIDGE 12** | | | | | |
| 372505 | 6 | 750ML | 360.00 | 60.00 | |
| **CHARD CAMP MEET RIDGE 13** | | | | | |
| 405914 | 6 | 750ML | 360.00 | 60.00 | |
| | | 1BT | | 45.99 | **14.01** |
| **CHARDONNAY (SC) 16** | | | | | |
| 901898 | 12 | 375ML | 251.39 | 20.95 | |
| | | 1CS | 210.00 | 17.50 | **41.39** |
| | | 5CS | 210.00 | 17.50 | **41.39** |
| **CHARDONNAY 16 UPC** | | | | | |
| 905601 | 12 | 750ML | 431.93 | 35.99 | |
| | | 1CS | 419.93 | 34.99 | **12.00** |
| | | 2CS | 383.93 | 31.99 | **48.00** |
| | | 3CS | 304.08 | 25.34 | **127.85** |
| | | 5CS | 304.08 | 25.34 | **127.85** |
| **PINOT NOIR 16** | | | | | |
| 901358 | 12 | 750ML | 467.93 | 38.99 | |
| | | 1CS | 455.93 | 37.99 | **12.00** |
| | | 2CS | 431.93 | 35.99 | **36.00** |
| | | 3CS | 359.93 | 29.99 | **108.00** |
| | | 5CS | 359.93 | 29.99 | **108.00** |
| **ROSE 17** | | | | | |
| 904921 | 12 | 750ML | 304.00 | 25.33 | |
| | | 1CS | 280.00 | 23.33 | **24.00** |
| | | 2CS | 264.00 | 22.00 | **40.00** |
| | | 3CS | 248.00 | 20.67 | **56.00** |
| | | 5CS | 248.00 | 20.67 | **56.00** |
| **P NOIR CAMP MEETING RDG 14** | | | | | |
| 470075 | 6 | 750ML | 390.00 | 65.00 | |
| **PINOT NOIR SEAVIEW RDG 14** | | | | | |
| 449845 | 6 | 750ML | 335.93 | 55.99 | |

## FOG CREST

| | | | | | |
|---|---|---|---|---|---|
| **CHARDONNAY** | | | | | |
| 323848 | 12 | 750ML | 359.93 | 29.99 | |
| **CHARDONNAY LAGUNA WEST** | | | | | |
| 323849 | 12 | 750ML | 215.93 | 17.99 | |
| | | 1BT | | 5.99 | **12.00** |
| **PINOT NOIR RRV 12** | | | | | |
| 377570 | 12 | 750ML | 400.01 | 33.33 | |
| | | 1BT | | 28.41 | **4.92** |

## FOG THEORY

| | | | | | |
|---|---|---|---|---|---|
| **PINOT NOIR 14** | | | | | |
| 389301 | 12 | 750ML | 184.01 | 15.33 | |
| | | 1CS | 160.01 | 13.33 | **24.00** |

## FUCHSIA

| | | | | | |
|---|---|---|---|---|---|
| **WHITE** | | | | | |
| 340225 | 12 | 750ML | 82.20 | 6.85 | |

## GARNET

**12/750ML**

| | | | | | |
|---|---|---|---|---|---|
| **371319** | | **CHARDONNAY MONTEREY(SC)** | | | |
| **243457** | | **PINOT NOIR MONTEREY** | | | |
| | 12 | 750ML | 143.93 | 11.99 | |
| | | 1CS | 127.97 | 10.66 | **15.96** |
| | | 2CS | 112.01 | 9.33 | **31.92** |
| **CHARDONNAY SONOMA COAST** | | | | | |
| 267992 | 12 | 750ML | 160.01 | 13.33 | |
| | | 1BT | | 5.99 | **7.34** |
| **PINOT NOIR SONOMA COAST 13** | | | | | |
| 389026 | 12 | 750ML | 184.01 | 15.33 | |
| | | 1CS | 159.92 | 13.33 | **24.09** |

## GARY FARRELL

| | | | | | |
|---|---|---|---|---|---|
| **CHARD RRV 16** | | | | | |
| 902007 | 12 | 750ML | 312.00 | 26.00 | |
| | | 1CS | 288.00 | 24.00 | **24.00** |
| | | 3CS | 252.00 | 21.00 | **60.00** |
| **CHARD OLIVET LANE 13** | | | | | |
| 394174 | 12 | 750ML | 335.93 | 27.99 | |
| **PINOT NOIR HALLBERG 13** | | | | | |
| 394154 | 12 | 750ML | 391.97 | 32.66 | |
| **PINOT NOIR HALLBERG 14** | | | | | |
| 445693 | 6 | 750ML | 242.00 | 40.33 | |
| | | 1CS | 226.00 | 37.67 | **16.00** |
| | | 3CS | 218.00 | 36.33 | **24.00** |

## GEYSER PEAK

| | | | | | |
|---|---|---|---|---|---|
| **CAB SAUV WALK TREE 15** | | | | | |
| 922091 | 6 | 750ML | 104.00 | 17.33 | |
| | | 1CS | 80.00 | 13.33 | **24.00** |
| | | 3CS | 75.98 | 12.66 | **28.02** |
| **CHARD WATER BEND 13** | | | | | |
| 400188 | 6 | 750ML | 175.97 | 29.33 | |
| | | 1BT | | 9.98 | **19.35** |
| **MOSCATO(SC)** | | | | | |
| 370249 | 12 | 750ML | 127.97 | 10.66 | |
| **P NOIR PLUTOS FURY 13** | | | | | |
| 376837 | 6 | 750ML | 104.00 | 17.33 | |
| | | 1BT | | 4.99 | **12.34** |

**ALL VARIETALS M&M**

**6/750ML**

| | | | | | |
|---|---|---|---|---|---|
| **478586** | | **CAB SAUV DEVILS INK 13** | | | |
| **368421** | | **RED DEVILS INKSTAND 12** | | | |
| | 6 | 750ML | 215.96 | 35.99 | |
| | | 1CS | 199.96 | 33.33 | **16.00** |
| **CAB SAUV RSV 06** | | | | | |
| 245609 | 6 | 750ML | 131.93 | 21.99 | |
| | | 1BT | | 9.99 | **12.00** |
| **CAB SAUV RSV 10** | | | | | |
| 382550 | 12 | 750ML | 343.97 | 28.66 | |
| | | 1BT | | 23.33 | **5.33** |
| **CABERNET SAUVIGNON** | | | | | |
| 73064 | 12 | 750ML | 152.00 | 12.67 | |
| | | 1CS | 119.92 | 9.99 | **32.08** |
| | | 3CS | 103.96 | 8.66 | **48.04** |
| **MERITAGE RSV ALEX 13** | | | | | |
| 399920 | 6 | 750ML | 200.00 | 33.33 | |
| | | 1CS | 159.98 | 26.66 | **40.02** |
| **MERLOT** | | | | | |
| 74637 | 12 | 750ML | 152.00 | 12.67 | |
| | | 1CS | 119.92 | 9.99 | **32.08** |
| | | 3CS | 103.96 | 8.66 | **48.04** |
| **PINOT NOIR PLUTOS FURY 13** | | | | | |
| 379822 | 12 | 750ML | 208.01 | 17.33 | |
| | | 1BT | | 4.99 | **12.34** |
| **RED TECTONIC 12** | | | | | |
| 400189 | 6 | 750ML | 104.00 | 17.33 | |
| | | 1BT | | 9.98 | **7.35** |
| **SAUV BLANC RIVER RCH14** | | | | | |
| 387677 | 6 | 750ML | 91.96 | 15.33 | |
| | | 1BT | | 13.33 | **2.00** |
| **SAUV BLANC RIVER RD 11** | | | | | |
| 321812 | 12 | 750ML | 175.97 | 14.66 | |
| | | 1BT | | 11.99 | **2.67** |

**12/750ML**

| | | | | | |
|---|---|---|---|---|---|
| **66316** | | **CHARDONNAY** | | | |
| **450931** | | **RED UNCENSORED 15** | | | |
| **64643** | | **SAUVIGNON BLANC** | | | |
| | 12 | 750ML | 127.97 | 10.66 | |
| | | 1CS | 88.01 | 7.33 | **39.96** |
| | | 3CS | 79.97 | 6.66 | **48.00** |
| | | 5CS | 71.93 | 5.99 | **56.04** |

## GIRASOLE

| | | | | | |
|---|---|---|---|---|---|
| **CAB SAUV 16** | | | | | |
| 917036 | 12 | 750ML | 112.01 | 9.33 | |
| | | 1CS | 103.97 | 8.66 | **8.04** |
| **PINOT NOIR** | | | | | |
| 446271 | 12 | 750ML | 127.97 | 10.66 | |

## GRACE FAMILY

| | | | | | |
|---|---|---|---|---|---|
| **CAB SAUV 13 WD** | | | | | |
| 448950 | 6 | 750ML | 2100.00 | 350.00 | |
| **CAB SAUV BLANK 13** | | | | | |
| 448945 | 6 | 750ML | 930.00 | 155.00 | |

## GRANT BURGE

| | | | | | |
|---|---|---|---|---|---|
| **HOLY TRINITY 12** | | | | | |
| 415698 | 6 | 750ML | 144.00 | 24.00 | |
| | | 10CS | 120.00 | 20.00 | **24.00** |

## GRAVITY HILLS

| | | | | | |
|---|---|---|---|---|---|
| **ZINFANDEL SHERPA 10** | | | | | |
| 336571 | 12 | 750ML | 127.97 | 10.66 | |
| | | 1BT | | 9.99 | **0.67** |

## HANNA

**SEE TERLATO FAMILY PLAN PAGE**

| | | | | | |
|---|---|---|---|---|---|
| **CABERNET SAUVIGNON 14** | | | | | |
| 411789 | 12 | 750ML | 319.68 | 26.64 | |
| | | 1CS | 311.93 | 25.99 | **7.75** |
| | | 3CS | 295.97 | 24.66 | **23.71** |
| | | 5CS | 295.97 | 24.66 | **23.71** |
| **CHARDONNAY 13** | | | | | |
| 368495 | 12 | 750ML | 223.80 | 18.65 | |
| | | 1CS | 215.93 | 17.99 | **7.87** |
| | | 3CS | 184.01 | 15.33 | **39.79** |
| | | 5CS | 175.97 | 14.66 | **47.83** |
| **CHARDONNAY 15** | | | | | |
| 469757 | 12 | 750ML | 223.80 | 18.65 | |
| | | 1BT | | 16.67 | **1.98** |
| **SAUVIGNON BLANC (SC)** | | | | | |
| 56037 | 12 | 750ML | 186.00 | 15.50 | |
| | | 1CS | 168.00 | 14.00 | **18.00** |
| | | 3CS | 160.00 | 13.33 | **26.00** |
| | | 5CS | 152.00 | 12.67 | **34.00** |

## HARASZTHY

| | | | | | |
|---|---|---|---|---|---|
| **BEARITAGE RED 16** | | | | | |
| 481926 | 12 | 750ML | 127.92 | 10.66 | |
| | | 1BT | | 8.66 | **2.00** |
| | | 6BT | | 8.66 | **2.00** |
| | | 2CS | 95.93 | 7.99 | **31.99** |
| | | 20CS | 87.93 | 7.33 | **39.99** |

**12/750ML**

| | | | | | |
|---|---|---|---|---|---|
| **413282** | | **SAUV BLANC BEARITAGE (SC)** | | | |
| **313877** | | **ZINFANDEL OLD VINE LODI** | | | |
| | 12 | 750ML | 127.92 | 10.66 | |
| | | 1BT | | 8.66 | **2.00** |
| | | 2CS | 95.93 | 7.99 | **31.99** |
| | | 20CS | 87.93 | 7.33 | **39.99** |

**ALL VARIETALS M&M**

**12/750ML**

| | | | | | |
|---|---|---|---|---|---|
| **413281** | | **ZINFANDEL AMADOR 13** | | | |
| **418753** | | **ZINFANDEL DRY CREEK 13** | | | |
| | 12 | 750ML | 199.92 | 16.66 | |
| | | 1CS | 159.92 | 13.33 | **40.00** |
| | | 2CS | 143.92 | 11.99 | **56.00** |

## HARLOW RIDGE

**ALL VARIETALS M&M**

**12/750ML**

| | | | | | |
|---|---|---|---|---|---|
| **134502** | | **CABERNET SAUVIGNON** | | | |
| **134518** | | **CHARDONNAY LODI** | | | |
| **134509** | | **PINOT NOIR** | | | |
| | 12 | 750ML | 79.97 | 6.66 | |
| | | 1BT | | 5.99 | **0.67** |
| | | 2CS | 64.01 | 5.33 | **15.96** |

## HAYES RANCH

**ALL VARIETALS M&M**

**12/750ML**

| | | | | | |
|---|---|---|---|---|---|
| **144690** | | **CABERNET SAUVIGNON** | | | |
| **144689** | | **CHARDONNAY** | | | |
| **144691** | | **MERLOT (SC)** | | | |
| **292933** | | **PINOT GRIGIO** | | | |
| **381637** | | **RED BLEND** | | | |
| | 12 | 750ML | 88.01 | 7.33 | |
| | | 1CS | 78.05 | 6.50 | **9.96** |
| | | 3CS | 75.00 | 6.25 | **13.01** |

## HEALDSBURG RCHS

| | | | | | |
|---|---|---|---|---|---|
| **CHARDONNAY RRV** | | | | | |
| 375901 | 12 | 750ML | 151.97 | 12.66 | |
| | | 1BT | | 11.33 | **1.33** |
| | | 2CS | 119.93 | 9.99 | **32.04** |
| **MERLOT COASTAL** | | | | | |
| 375902 | 12 | 750ML | 136.01 | 11.33 | |
| | | 2CS | 119.93 | 9.99 | **16.08** |
| | | 3CS | 103.97 | 8.66 | **32.04** |
| | | 10CS | 88.01 | 7.33 | **48.00** |

| Item # | Pack | Size | Case | Btl | PO |
|---|---|---|---|---|---|
| **ALL VARIETALS M&M** | | | | | |
| **PINOT NOIR RRV 14** | | | | | |
| 396557 | 12 | 750ML | 184.01 | 15.33 | |
| | | 1BT | | 11.99 | **3.34** |
| | | 2CS | 127.97 | 10.66 | **56.04** |
| **HIGH ROLLER** | | | | | |
| **CABERNET SAUVIGNON 13** | | | | | |
| 378199 | 12 | 750ML | 72.00 | 6.00 | |
| **PINOT NOIR** | | | | | |
| 920163 | 12 | 750ML | 98.40 | 8.20 | |
| **HIGHER GROUND** | | | | | |
| **PINOT NOIR CC (SC) 16** | | | | | |
| 897352 | 12 | 750ML | 119.88 | 9.99 | |
| **HUNT & RYDE** | | | | | |
| **PINOT NOIR 13** | | | | | |
| 414860 | 12 | 750ML | 440.00 | 36.67 | |
| **SIXTY EIGHT RED 14** | | | | | |
| 463398 | 12 | 750ML | 183.96 | 15.33 | |
| **SIXTY EIGHT WHITE 15** | | | | | |
| 451792 | 12 | 750ML | 167.88 | 13.99 | |
| **TROPHY RED 13** | | | | | |
| 414862 | 12 | 750ML | 615.00 | 51.25 | |
| **ZINFANDEL OLD VINE 13** | | | | | |
| 414861 | 12 | 750ML | 352.00 | 29.33 | |
| **HYPOTHESIS** | | | | | |
| **CABERNET SAUVIGNON 14** | | | | | |
| 447156 | 12 | 750ML | 359.93 | 29.99 | |
| **ILLUMINATION** | | | | | |
| **SEE HUNEEUS FAMILY PLAN PAGE** | | | | | |
| **ILLUMINATION 16** | | | | | |
| 479107 | 6 | 750ML | 213.00 | 35.50 | |
| | | 1CS | 200.94 | 33.49 | **12.06** |
| | | 2CS | 180.00 | 30.00 | **33.00** |
| | | 5CS | 180.00 | 30.00 | **33.00** |
| **JACKS HOUSE** | | | | | |
| **SEE TERLATO FAMILY PLAN PAGE** | | | | | |
| **12/750ML** | | | | | |
| **411958 CABERNET SAUVIGNON 14** | | | | | |
| **392134 CHARDONNAY** | | | | | |
| | 12 | 750ML | 135.72 | 11.31 | |
| | | 1CS | 127.97 | 10.66 | **7.75** |
| | | 3CS | 112.01 | 9.33 | **23.71** |
| | | 5CS | 103.97 | 8.66 | **31.75** |
| **JAM CLRS** | | | | | |
| **ALL VARIETALS M&M** | | | | | |
| **BUTTER CHARDONNAY (SC)** | | | | | |
| 397374 | 12 | 750ML | 161.93 | 13.49 | |
| | | 1BT | | 13.33 | **0.16** |
| | | 2CS | 143.93 | 11.99 | **18.00** |
| | | 5CS | 127.97 | 10.66 | **33.96** |
| | | 10CS | 131.96 | 11.00 | **29.97** |
| **BUTTER CHARDONNAY CANS 6/4P** | | | | | |
| 920297 | 6 | 250ML | 108.00 | 18.00 | |
| | | 2CS | 100.00 | 16.67 | **8.00** |
| | | 5CS | 96.00 | 16.00 | **12.00** |
| | | 10CS | 90.00 | 15.00 | **18.00** |
| **JARHEAD** | | | | | |
| **ALL VARIETALS M&M** | | | | | |
| **RED** | | | | | |
| 130871 | 12 | 750ML | 167.93 | 13.99 | |
| | | 1BT | | 13.33 | **0.66** |
| | | 3CS | 143.93 | 11.99 | **24.00** |
| **RED RESERVE** | | | | | |
| 321053 | 12 | 750ML | 239.93 | 19.99 | |
| | | 1BT | | 19.33 | **0.66** |
| | | 2CS | 199.97 | 16.66 | **39.96** |
| **JOHN ANTHONY** | | | | | |
| **SAUV BLANC (SC) 17** | | | | | |
| 909859 | 12 | 750ML | 191.93 | 15.99 | |
| | | 2CS | 176.64 | 14.72 | **15.29** |
| **CABERNET SAUVIGNON 14** | | | | | |
| 468621 | 12 | 750ML | 575.93 | 47.99 | |
| **JUSTIN** | | | | | |
| **ALL VARIETALS M&M** | | | | | |
| **ISOSCELES 09** | | | | | |
| 329366 | 1 | 6.0L | 482.21 | 482.21 | |
| | | 1BT | | 299.99 | **182.22** |
| **ISOSCELES 12** | | | | | |
| 388095 | 1 | 3.0L | 341.47 | 341.47 | |
| | | 1BT | | 249.99 | **91.48** |
| 387955 | 6 | 1.5L | 655.96 | 109.33 | |
| | | 1BT | | 49.99 | **59.34** |
| **SAVANT 13** | | | | | |
| 404497 | 6 | 1.5L | 546.60 | 91.10 | |
| | | 1CS | 511.08 | 85.18 | **35.52** |
| **ISOSCELES 15** | | | | | |
| 905640 | 6 | 750ML | 332.00 | 55.33 | |
| **SAVANT 14** | | | | | |
| 444366 | 12 | 750ML | 491.93 | 40.99 | |
| **CABERNET SAUVIGNON 16** | | | | | |
| 899182 | 12 | 750ML | 264.00 | 22.00 | |
| | | 2CS | 203.93 | 16.99 | **60.07** |
| | | 10CS | 192.00 | 16.00 | **72.00** |
| **ISOSCELES RSV 11** | | | | | |
| 445022 | 6 | 750ML | 659.96 | 109.99 | |
| | | 1BT | | 50.00 | **59.99** |
| **JUSTIFICATION 15** | | | | | |
| 899170 | 6 | 750ML | 288.00 | 48.00 | |
| **ROSE(SC)17** | | | | | |
| 907830 | 12 | 750ML | 176.00 | 14.67 | |
| | | 1CS | 168.00 | 14.00 | **8.00** |
| **SAUVIGNON BLANC** | | | | | |
| 64502 | 12 | 750ML | 151.97 | 12.66 | |
| | | 2CS | 119.93 | 9.99 | **32.04** |
| **CABERNET SAUVIGNON 16** | | | | | |
| 899180 | 12 | 375ML | 136.01 | 11.33 | |
| **OBTUSE 11** | | | | | |
| 324426 | 12 | 375ML | 119.93 | 9.99 | |
| **JW MORRIS** | | | | | |
| **ALL SIZES & VARIETALS M&M** | | | | | |
| **6/1.5L** | | | | | |
| **369860 CABERNET SAUVIGNON** | | | | | |
| **369863 CHARDONNAY** | | | | | |
| **369864 MERLOT** | | | | | |
| **383449 PINOT NOIR** | | | | | |
| | 6 | 1.5L | 68.00 | 11.33 | |
| | | 1BT | | 9.33 | **2.00** |
| | | 2CS | 44.00 | 7.33 | **24.00** |
| **12/750ML** | | | | | |
| **222361 CABERNET SAUVIGNON** | | | | | |
| **222362 CHARDONNAY** | | | | | |
| **249407 MERLOT** | | | | | |
| **369688 PINOT NOIR** | | | | | |
| | 12 | 750ML | 71.93 | 5.99 | |
| | | 1BT | | 3.99 | **2.00** |
| | | 2CS | 46.37 | 3.86 | **25.56** |
| **KAPCSANDY** | | | | | |
| **ESTATE CUVEE RED 12** | | | | | |
| 451672 | 12 | 750ML | 1200.00 | 100.00 | |
| **LADERA** | | | | | |
| **CAB SAUV RSV HOWELL MTN 13** | | | | | |
| 418524 | 6 | 750ML | 419.96 | 69.99 | |
| **CAB SAUV STILE BLOCKS 11** | | | | | |
| 378188 | 12 | 750ML | 415.97 | 34.66 | |
| | | 1BT | | 29.99 | **4.67** |
| **CABERNET SAUVIGNON NAPA 14** | | | | | |
| 451076 | 6 | 750ML | 269.96 | 44.99 | |
| | | 1CS | 251.96 | 41.99 | **18.00** |
| **SAUVIGNON BLANC 13** | | | | | |
| 363943 | 12 | 750ML | 232.01 | 19.33 | |
| | | 1BT | | 3.99 | **15.34** |
| **LANDMARK** | | | | | |
| **CHARDONNAY DAMARIS RSV 09** | | | | | |
| 298898 | 12 | 750ML | 343.97 | 28.66 | |
| **P NOIR HOP KLIN EST RRV16** | | | | | |
| 908757 | 12 | 750ML | 392.00 | 32.67 | |
| | | 1CS | 376.00 | 31.33 | **16.00** |
| **CHARDONNAY OVERLOOK 16** | | | | | |
| 906036 | 12 | 750ML | 191.93 | 15.99 | |
| | | 2CS | 155.93 | 12.99 | **36.00** |
| **PINOT NOIR OVERLOOK 15** | | | | | |
| 481420 | 12 | 750ML | 239.93 | 19.99 | |
| | | 1CS | 215.93 | 17.99 | **24.00** |
| | | 2CS | 155.93 | 12.99 | **84.00** |
| **CHARDONNAY OVERLOOK 11** | | | | | |
| 336608 | 12 | 375ML | 136.01 | 11.33 | |
| **LAZY CREEK** | | | | | |
| **PINOT NOIR LAZY DAY (NV)** | | | | | |
| 333475 | 12 | 750ML | 208.00 | 17.33 | |
| | | 1CS | 200.00 | 16.67 | **8.00** |
| **ROSE OF PINOT NOIR 17** | | | | | |
| 908351 | 12 | 750ML | 208.00 | 17.33 | |
| | | 1CS | 156.00 | 13.00 | **52.00** |
| **LEVIATHAN** | | | | | |
| **SEE HUNEEUS FAMILY PLAN PAGE** | | | | | |
| **RED 14** | | | | | |
| 903627 | 12 | 750ML | 401.88 | 33.49 | |
| | | 1CS | 336.96 | 28.08 | **64.92** |
| | | 2CS | 320.00 | 26.67 | **81.88** |
| | | 3CS | 300.00 | 25.00 | **101.88** |
| | | 5CS | 300.00 | 25.00 | **101.88** |
| **RED TRUE NORTH RSV 13** | | | | | |
| 902747 | 12 | 750ML | 401.88 | 33.49 | |
| | | 1CS | 240.00 | 20.00 | **161.88** |
| | | 5CS | 240.00 | 20.00 | **161.88** |
| **LINCOURT** | | | | | |
| **P NOIR RANCHO S ROSA 15** | | | | | |
| 903656 | 12 | 750ML | 239.93 | 19.99 | |
| | | 1BT | | 13.33 | **6.66** |
| **12/750ML** | | | | | |
| **406368 CHARDONNAY COURTNEYS 13** | | | | | |
| **431644 CHARDONNAY SANTA ROSA 14** | | | | | |
| | 12 | 750ML | 191.93 | 15.99 | |
| | | 1BT | | 12.66 | **3.33** |
| **LOST ANGEL** | | | | | |
| **12/750ML** | | | | | |
| **234085 CABERNET SAUVIGNON** | | | | | |
| **234089 CHARDONNAY (SC)** | | | | | |
| **228212 MISCHIEF RED** | | | | | |
| **344823 MOSCATO** | | | | | |
| **313497 PINOT NOIR** | | | | | |
| | 12 | 750ML | 107.93 | 8.99 | |
| | | 1CS | 88.01 | 7.33 | **19.92** |
| | | 3CS | 79.97 | 6.66 | **27.96** |
| **LUNA VINEYARDS** | | | | | |
| **12/750ML** | | | | | |
| **339713 CAB SAUV 11** | | | | | |
| **363867 MERLOT 12** | | | | | |
| | 12 | 750ML | 151.97 | 12.66 | |
| | | 1BT | | 11.99 | **0.67** |
| **ROSE (SC)** | | | | | |
| 392409 | 12 | 750ML | 127.97 | 10.66 | |
| **SANGIOVESE 13** | | | | | |
| 404364 | 12 | 750ML | 159.96 | 13.33 | |
| **LUNATIC** | | | | | |
| **12/750ML** | | | | | |
| **312361 RED (SC)** | | | | | |
| **312368 WHITE (SC)** | | | | | |
| | 12 | 750ML | 127.97 | 10.66 | |
| | | 1BT | | 9.99 | **0.67** |
| **MASUT** | | | | | |
| **PINOT NOIR 15 LI** | | | | | |
| 480069 | 6 | 750ML | 199.99 | 33.33 | |
| | | 1CS | 151.98 | 25.33 | **48.01** |
| **MAYACAMAS** | | | | | |
| **CABERNET SAUVIGNON 10** | | | | | |
| 400178 | 12 | 750ML | 743.93 | 61.99 | |
| **MONIKER** | | | | | |
| **CHARDONNAY LA RIBERA 16** | | | | | |
| 902934 | 12 | 750ML | 180.00 | 15.00 | |
| | | 1CS | 144.00 | 12.00 | **36.00** |
| | | 3CS | 135.96 | 11.33 | **44.04** |
| | | 10CS | 132.00 | 11.00 | **48.00** |
| **12/750ML** | | | | | |
| **475332 CABERNET SAUVIGNON 15** | | | | | |
| **450449 PINOT NOIR 14** | | | | | |
| | 12 | 750ML | 195.93 | 16.33 | |
| **MOONE TSAI** | | | | | |
| **CABERNET SAUVIGNON 13** | | | | | |
| 446029 | 6 | 750ML | 389.94 | 64.99 | |

| Item # | Pack | Size | Case | Btl | PO |
|---|---|---|---|---|---|
| **CHARDONNAY 15** | | | | | |
| 475678 | 12 | 750ML | 527.93 | 43.99 | |

## MURRIETA'S WELL

| | | | | | |
|---|---|---|---|---|---|
| **DRY ROSE 16** | | | | | |
| 464236 | 6 | 750ML | 95.94 | 15.99 | |
| | | 1CS | 72.00 | 12.00 | **23.94** |
| **DRY ROSE 17** | | | | | |
| 904533 | 6 | 750ML | 95.94 | 15.99 | |
| | | 1CS | 72.00 | 12.00 | **23.94** |
| **THE SPUR RED 12 (SC)** | | | | | |
| 378033 | 6 | 750ML | 143.96 | 23.99 | |
| **THE SPUR RED 16** | | | | | |
| 922052 | 6 | 750ML | 108.00 | 18.00 | |
| | | 1CS | 92.00 | 15.33 | **16.00** |
| **6/750ML** | | | | | |
| **468902** | | **WHIP WHITE(SC) 15** | | | |
| **898596** | | **WHIP WHITE(SC) 16** | | | |
| | 6 | 750ML | 95.96 | 15.99 | |
| | | 1CS | 79.98 | 13.33 | **15.98** |
| | | 2CS | 72.00 | 12.00 | **23.96** |

## NAPA RIDGE

| | | | | | |
|---|---|---|---|---|---|
| **CAB SAUV NAPA** | | | | | |
| 92472 | 12 | 750ML | 175.97 | 14.66 | |
| | | 1BT | | 13.33 | **1.33** |
| | | 2CS | 143.93 | 11.99 | **32.04** |
| **CHARDONNAY NAPA** | | | | | |
| 92475 | 12 | 750ML | 160.01 | 13.33 | |
| | | 1BT | | 11.99 | **1.34** |
| | | 2CS | 127.97 | 10.66 | **32.04** |

## NICKLAUS

SEE TERLATO FAMILY PLAN PAGE

| | | | | | |
|---|---|---|---|---|---|
| **12/750ML** | | | | | |
| **370451** | | **CABERNET SAUVIGNON 10** | | | |
| **369258** | | **PRIVATE RSV 10** | | | |
| | 12 | 750ML | 383.92 | 31.99 | |
| | | 1BT | | 12.99 | **19.00** |

## ONEHOPE

ALL VARIETALS M&M

| | | | | | |
|---|---|---|---|---|---|
| **12/750ML** | | | | | |
| **386121** | | **CABERNET SAUVIGNON** | | | |
| **386122** | | **CHARDONNAY** | | | |
| **386116** | | **SAUVIGNON BLANC** | | | |
| **386117** | | **MERLOT** | | | |
| | 12 | 750ML | 111.96 | 9.33 | |
| | | 1CS | 103.92 | 8.66 | **8.04** |
| | | 3CS | 95.88 | 7.99 | **16.08** |
| | | 5CS | 87.96 | 7.33 | **24.00** |
| | | 10CS | 79.92 | 6.66 | **32.04** |
| **12/750ML** | | | | | |
| **484631** | | **PINOT GRIGIO DELLE VENEZIA** | | | |
| **386119** | | **PINOT NOIR** | | | |
| **346368** | | **RED BLEND** | | | |
| **443696** | | **ROSE** | | | |
| **386114** | | **ZINFANDEL** | | | |
| | 12 | 750ML | 131.93 | 10.99 | |
| | | 1CS | 127.97 | 10.66 | **3.96** |
| | | 3CS | 119.93 | 9.99 | **12.00** |
| **RIESLING** | | | | | |
| 443698 | 12 | 750ML | 131.93 | 10.99 | |
| | | 1BT | | 5.99 | **5.00** |

## OUTLOT

| | | | | | |
|---|---|---|---|---|---|
| **CABERNET SAUVIGNON 14** | | | | | |
| 480783 | 12 | 750ML | 240.00 | 20.00 | |
| | | 1CS | 159.96 | 13.33 | **80.04** |
| **CHARDONNAY 15** | | | | | |
| 480784 | 12 | 750ML | 208.00 | 17.33 | |
| | | 1CS | 135.96 | 11.33 | **72.04** |
| **SAUVIGNON BLANC 16 (SC)** | | | | | |
| 480789 | 12 | 750ML | 180.00 | 15.00 | |
| | | 1CS | 120.00 | 10.00 | **60.00** |
| | | 3CS | 104.04 | 8.67 | **75.96** |

## PALI

| | | | | | |
|---|---|---|---|---|---|
| **PINOT NOIR RIVIERA(SC)14** | | | | | |
| 415709 | 12 | 750ML | 167.93 | 13.99 | |
| **PINOT NOIR SUMMIT(SC)13** | | | | | |
| 478284 | 12 | 750ML | 247.97 | 20.66 | |
| **CHARDONNAY CHARM ACRES (SC) 15** | | | | | |
| 448564 | 12 | 750ML | 180.00 | 15.00 | |
| | | 1BT | | 7.99 | **7.01** |
| **CHARDONNAY CHARM ACRES 13** | | | | | |
| 365420 | 12 | 750ML | 167.93 | 13.99 | |
| | | 1BT | | 11.99 | **2.00** |
| **PINOT NOIR BLUFFS (SC) 12** | | | | | |
| 349812 | 12 | 750ML | 191.93 | 15.99 | |
| | | 1BT | | 10.00 | **5.99** |
| **6/750ML** | | | | | |
| **356069** | | **PINOT NOIR FIDDLESTIX 11** | | | |
| **371764** | | **PINOT NOIR SHEA 12** | | | |
| | 6 | 750ML | 239.96 | 39.99 | |
| | | 1BT | | 34.00 | **5.99** |

## PALMAZ

| | | | | | |
|---|---|---|---|---|---|
| **CHARDONNAY 11** | | | | | |
| 334886 | 6 | 750ML | 249.98 | 41.66 | |
| **CHARDONNAY 14 WD** | | | | | |
| 411350 | 6 | 750ML | 249.98 | 41.66 | |

## PARDUCCI

ALL VARIETALS M&M

| | | | | | |
|---|---|---|---|---|---|
| **12/750ML** | | | | | |
| **187070** | | **SUSTAINABLE RED** | | | |
| **187471** | | **SUSTAINABLE WHITE** | | | |
| | 12 | 750ML | 111.93 | 9.33 | |
| **12/750ML** | | | | | |
| **485205** | | **MERLOT SMALL LOT BLEND** | | | |
| **96627** | | **CHARDONNAY** | | | |
| **256944** | | **CAB SAUV SMALL LOT BLEND** | | | |
| | 12 | 750ML | 111.93 | 9.33 | |
| | | 1CS | 103.92 | 8.66 | **8.01** |
| | | 3CS | 95.88 | 7.99 | **16.05** |
| | | 10CS | 84.00 | 7.00 | **27.93** |
| **CAB SAUV TRUE GRIT RSV 16** | | | | | |
| 902790 | 12 | 750ML | 203.93 | 16.99 | |
| | | 1CS | 156.00 | 13.00 | **47.93** |
| | | 3CS | 144.00 | 12.00 | **59.93** |
| | | 10CS | 138.00 | 11.50 | **65.93** |
| **CHARD TRUE GRIT RSV 14** | | | | | |
| 407125 | 12 | 750ML | 156.00 | 13.00 | |
| | | 1CS | 144.00 | 12.00 | **12.00** |
| | | 3CS | 132.00 | 11.00 | **24.00** |
| | | 10CS | 120.00 | 10.00 | **36.00** |
| **P SIRAH TRUE GRIT RSV 13** | | | | | |
| 399603 | 12 | 750ML | 203.93 | 16.99 | |
| | | 1BT | | 13.00 | **3.99** |
| | | 1CS | 144.00 | 12.00 | **59.93** |
| **PINOT NOIR SMALL LOT** | | | | | |
| 247644 | 12 | 750ML | 119.93 | 9.99 | |
| | | 1CS | 111.96 | 9.33 | **7.97** |
| | | 3CS | 103.92 | 8.66 | **16.01** |
| | | 10CS | 89.88 | 7.49 | **30.05** |
| **RSV RED TRUE GRIT 13** | | | | | |
| 450703 | 12 | 750ML | 203.93 | 16.99 | |
| | | 1BT | | 13.00 | **3.99** |
| | | 1CS | 144.00 | 12.00 | **59.93** |
| **12/750ML** | | | | | |
| **392732** | | **SAUV BL SMALL LOT(SC)** | | | |
| **256940** | | **PINOT GRIS SMALL LOT BLEND** | | | |
| **259662** | | **PINOT SIRAH SMALL LOT BLEND** | | | |
| **259663** | | **ZINFANDEL SMALL LOT BLEND** | | | |
| | 12 | 750ML | 111.93 | 9.33 | |
| | | 1CS | 103.93 | 8.66 | **8.00** |
| | | 2CS | 95.93 | 7.99 | **16.00** |
| **CHARDONNAY** | | | | | |
| 206374 | 12 | 375ML | 99.93 | 8.33 | |

## PASO HILLS

| | | | | | |
|---|---|---|---|---|---|
| **CABERNET SAVG** | | | | | |
| 919059 | 12 | 750ML | 160.00 | 13.33 | |
| | | 1CS | 120.00 | 10.00 | **40.00** |

## PAUL DOLAN VINEYARDS

| | | | | | |
|---|---|---|---|---|---|
| **PINOT NOIR 10** | | | | | |
| 327640 | 12 | 750ML | 191.93 | 15.99 | |
| | | 1CS | 167.93 | 13.99 | **24.00** |
| **CAB SAUV 15** | | | | | |
| 449157 | 12 | 750ML | 191.93 | 15.99 | |
| | | 1BT | | 6.99 | **9.00** |
| **12/750ML** | | | | | |
| **178757** | | **CHARDONNAY** | | | |
| **178756** | | **SAUVIGNON BLANC** | | | |
| **178758** | | **ZINFANDEL** | | | |
| | 12 | 750ML | 143.93 | 11.99 | |
| | | 1CS | 119.93 | 9.99 | **24.00** |

## PETERSON

| | | | | | |
|---|---|---|---|---|---|
| **ZERO MANIPULATION 12** | | | | | |
| 377071 | 12 | 750ML | 127.97 | 10.66 | |
| | | 1BT | | 6.41 | **4.25** |
| **ZINFANDEL DRY CREEK 08** | | | | | |
| 321443 | 12 | 750ML | 167.93 | 13.99 | |
| **ZINFANDEL TRADIZIONALE 11** | | | | | |
| 360231 | 12 | 750ML | 232.01 | 19.33 | |

## PILLOW ROAD

| | | | | | |
|---|---|---|---|---|---|
| **PINOT NOIR 12** | | | | | |
| 382438 | 12 | 750ML | 407.93 | 33.99 | |
| | | 1BT | | 23.99 | **10.00** |
| **PINOT NOIR F 13** | | | | | |
| 377319 | 12 | 750ML | 599.93 | 49.99 | |

## PKNT

ALL VARIETALS M&M

| | | | | | |
|---|---|---|---|---|---|
| **12/750ML** | | | | | |
| **170771** | | **CABERNET SAUVIGNON** | | | |
| **170773** | | **CHARDONNAY** | | | |
| **178182** | | **PINOT NOIR** | | | |
| | 12 | 750ML | 79.97 | 6.66 | |
| | | 1BT | | 5.99 | **0.67** |
| | | 2CS | 64.01 | 5.33 | **15.96** |
| **CARMENERE** | | | | | |
| 170772 | 12 | 750ML | 79.97 | 6.66 | |
| | | 1BT | | 4.99 | **1.67** |
| **SAUVIGNON BLANC** | | | | | |
| 170776 | 12 | 750ML | 79.97 | 6.66 | |
| | | 1BT | | 5.33 | **1.33** |
| **MERLOT** | | | | | |
| 170774 | 12 | 750ML | 79.97 | 6.66 | |
| | | 1BT | | 2.99 | **3.67** |
| **CABERNET SAUVIGNON GOLD** | | | | | |
| 259793 | 12 | 750ML | 103.97 | 8.66 | |
| | | 1BT | | 5.99 | **2.67** |

## PLAYTIME

ALL VARIETALS M&M

| | | | | | |
|---|---|---|---|---|---|
| **12/750ML** | | | | | |
| **383013** | | **CHARDONNAY BLONDE** | | | |
| **358075** | | **RED** | | | |
| | 12 | 750ML | 135.00 | 11.25 | |
| | | 1BT | | 8.91 | **2.34** |
| | | 5CS | 91.96 | 7.66 | **43.04** |
| | | 10CS | 83.93 | 6.99 | **51.07** |

## POPCORN

| | | | | | |
|---|---|---|---|---|---|
| **CHARDONNAY** | | | | | |
| 404169 | 12 | 750ML | 136.00 | 11.33 | |
| | | 1CS | 128.00 | 10.67 | **8.00** |
| | | 3CS | 112.00 | 9.33 | **24.00** |

## POPPY

| | | | | | |
|---|---|---|---|---|---|
| **CABERNET SAUVIGNON** | | | | | |
| 238835 | 12 | 750ML | 95.93 | 7.99 | |
| **CHARDONNAY** | | | | | |
| 238723 | 12 | 750ML | 103.97 | 8.66 | |
| **PINOT NOIR** | | | | | |
| 238737 | 12 | 750ML | 115.97 | 9.66 | |

## PURPLE HEART

| | | | | | |
|---|---|---|---|---|---|
| **PURPLE HEART RED 15** | | | | | |
| 899845 | 12 | 750ML | 183.96 | 15.33 | |
| | | 1CS | 139.97 | 11.66 | **43.99** |

## QUINTESSA

SEE HUNEEUS FAMILY PLAN PAGE

| | | | | | |
|---|---|---|---|---|---|
| **QUINTESSA 15** | | | | | |
| 915336 | 1 | 3.0L | 600.00 | 600.00 | |
| **QUINTESSA 13** | | | | | |
| 416271 | 3 | 1.5L | 825.00 | 275.00 | |
| **QUINTESSA 14** | | | | | |
| 479118 | 6 | 750ML | 719.94 | 119.99 | |
| | | 1CS | 699.98 | 116.66 | **19.96** |
| | | 5CS | 699.98 | 116.66 | **19.96** |
| **QUINTESSA 13** | | | | | |
| 416273 | 12 | 375ML | 780.00 | 65.00 | |

| Item # | Pack | Size | Case | Btl | PO |
|---|---|---|---|---|---|
| **RANCHO SISQUOC** | | | | | |
| **ALL VARIETALS M&M** | | | | | |
| **CAB SAUV 11** | | | | | |
| 372907 | 12 | 750ML | 215.93 | 17.99 | |
| | | 1BT | | 9.99 | **8.00** |
| **PINOT NOIR 12** | | | | | |
| 372771 | 12 | 750ML | 247.97 | 20.66 | |
| | | 1BT | | 8.99 | **11.67** |
| **12/750ML** | | | | | |
| **373675** | | **RIESLING 13** | | | |
| **387001** | | **SAUVIGNON BLANC 13** | | | |
| | 12 | 750ML | 167.93 | 13.99 | |
| | | 1BT | | 13.33 | **0.66** |
| | | 3CS | 143.93 | 11.99 | **24.00** |
| **RASHI** | | | | | |
| **CLARET CA** | | | | | |
| 320873 | 6 | 1.5L | 80.00 | 13.33 | |
| 202787 | 12 | 750ML | 88.01 | 7.33 | |
| | | 1CS | 79.92 | 6.66 | **8.09** |
| **RDLR THE MAGICIAN** | | | | | |
| **RED LOT(SC)14** | | | | | |
| 403831 | 12 | 750ML | 143.93 | 11.99 | |
| | | 1BT | | 6.99 | **5.00** |
| **ROCHIOLI** | | | | | |
| **CHARDONNAY 15** | | | | | |
| 444817 | 12 | 750ML | 479.92 | 39.99 | |
| | | 1CS | 441.00 | 36.75 | **38.92** |
| **PINOT NOIR 16** | | | | | |
| 906292 | 12 | 750ML | 703.68 | 58.64 | |
| | | 1CS | 688.00 | 57.33 | **15.68** |
| | | 3CS | 676.00 | 56.33 | **27.68** |
| | | 5CS | 672.00 | 56.00 | **31.68** |
| **SAUV BLANC 15** | | | | | |
| 413430 | 12 | 750ML | 355.76 | 29.65 | |
| | | 1BT | | 25.25 | **4.40** |
| **ROTTA** | | | | | |
| **BLACK MONUKKA** | | | | | |
| 351254 | 12 | 375ML | 256.01 | 21.33 | |
| | | 1BT | | 18.16 | **3.17** |
| **RED BLEND 13** | | | | | |
| 360985 | 12 | 750ML | 167.93 | 13.99 | |
| | | 3CS | 155.93 | 12.99 | **12.00** |
| | | 5CS | 143.93 | 11.99 | **24.00** |
| **WHITE BLEND 13** | | | | | |
| 360987 | 12 | 750ML | 167.93 | 13.99 | |
| | | 1BT | | 2.99 | **11.00** |
| **ROW ELEVEN** | | | | | |
| **PINOT NOIR RRV 16** | | | | | |
| 900862 | 6 | 750ML | 161.96 | 26.99 | |
| | | 1CS | 135.98 | 22.66 | **25.98** |
| **PINOT NOIR VINAS 3 12** | | | | | |
| 361242 | 12 | 375ML | 125.93 | 10.49 | |
| | | 1CS | 95.93 | 7.99 | **30.00** |
| **PINOT NOIR VINAS 3(SC15** | | | | | |
| 432349 | 12 | 750ML | 197.93 | 16.49 | |
| | | 1CS | 151.97 | 12.66 | **45.96** |
| **RDLR THE MAGICIAN RED LOT(SC)15** | | | | | |
| 469544 | 12 | 750ML | 143.93 | 11.99 | |
| | | 2CS | 119.93 | 9.99 | **24.00** |
| **ROSE** | | | | | |
| 321888 | 12 | 750ML | 119.93 | 9.99 | |
| | | 1BT | | 2.99 | **7.00** |
| **6/750ML** | | | | | |
| **404979** | | **PINOT NOIR NAPA 14** | | | |
| **409679** | | **ROW ELEVEN PINOT NOIR S MARIA 14** | | | |
| | 6 | 750ML | 135.98 | 22.66 | |
| | | 1BT | | 19.99 | **2.67** |
| **RUSACK** | | | | | |
| **PINOT NOIR 09** | | | | | |
| 326825 | 12 | 750ML | 367.97 | 30.66 | |
| | | 1BT | | 9.99 | **20.67** |
| **SAGE** | | | | | |
| **MERLOT** | | | | | |
| 481986 | 12 | 750ML | 108.00 | 9.00 | |

| Item # | Pack | Size | Case | Btl | PO |
|---|---|---|---|---|---|
| **SALMON CREEK** | | | | | |
| **ALL SIZES & VARIETALS M&M** | | | | | |
| **6/1.5L** | | | | | |
| **81009** | | **CABERNET SAUVIGNON** | | | |
| **81008** | | **CHARDONNAY** | | | |
| **81010** | | **MERLOT** | | | |
| **116138** | | **PINOT GRIGIO** | | | |
| **269897** | | **PINOT NOIR** | | | |
| **81011** | | **WHITE ZINFANDEL** | | | |
| | 6 | 1.5L | 51.98 | 8.66 | |
| | | 1BT | | 6.69 | **1.97** |
| **12/750ML** | | | | | |
| **81004** | | **CABERNET SAUVIGNON** | | | |
| **88536** | | **CHARDONNAY** | | | |
| **81006** | | **MERLOT** | | | |
| **116814** | | **PINOT GRIGIO** | | | |
| **237429** | | **PINOT NOIR** | | | |
| **81007** | | **WHITE ZINFANDEL** | | | |
| | 12 | 750ML | 55.97 | 4.66 | |
| | | 1BT | | 3.66 | **1.00** |
| | | 3CS | 40.01 | 3.33 | **15.96** |
| **24/187ML** | | | | | |
| **320869** | | **CABERNET SAUVIGNON** | | | |
| **320870** | | **CHARDONNAY** | | | |
| **325153** | | **PINOT NOIR** | | | |
| **320871** | | **WHITE ZINFANDEL** | | | |
| | 24 | 187ML | 38.26 | 1.59 | |
| | | 1BT | | 1.25 | **0.34** |
| **SALVATION** | | | | | |
| **NAPA VALLEY RED 14** | | | | | |
| 912443 | 1 | 6.0L | 297.51 | 297.51 | |
| **RED NAPA VALLEY 14** | | | | | |
| 912444 | 12 | 750ML | 456.60 | 38.05 | |
| **SCHUCKS** | | | | | |
| **CHARDONNAY** | | | | | |
| 340046 | 12 | 750ML | 87.24 | 7.27 | |
| | | 1BT | | 1.99 | **5.28** |
| **PINOT NOIR 11** | | | | | |
| 340048 | 12 | 750ML | 122.16 | 10.18 | |
| **SAUVIGNON BLANC** | | | | | |
| 340043 | 12 | 750ML | 82.20 | 6.85 | |
| **SHANNON RIDGE** | | | | | |
| **ALL VARIETALS M&M** | | | | | |
| **CAB SAUV 14** | | | | | |
| 433115 | 12 | 750ML | 140.96 | 11.75 | |
| | | 1BT | | 11.08 | **0.67** |
| **12/750ML** | | | | | |
| **444178** | | **CHARDONNAY 15** | | | |
| **899062** | | **CHARDONNAY 16** | | | |
| **258652** | | **PETITE SIRAH** | | | |
| **180024** | | **SAUVIGNON BLANC** | | | |
| | 12 | 750ML | 140.96 | 11.75 | |
| | | 1BT | | 11.08 | **0.67** |
| | | 5CS | 102.96 | 8.58 | **38.00** |
| | | 10CS | 90.96 | 7.58 | **50.00** |
| **12/750ML** | | | | | |
| **180023** | | **WRANGLER RED** | | | |
| **380814** | | **ZINF HIGH ELEVATION** | | | |
| | 12 | 750ML | 140.96 | 11.75 | |
| | | 1BT | | 11.08 | **0.67** |
| | | 5CS | 102.96 | 8.58 | **38.00** |
| | | 10CS | 82.96 | 6.91 | **58.00** |
| **SIOT** | | | | | |
| **CABERNET SAUVIGNON 13** | | | | | |
| 368081 | 6 | 750ML | 155.96 | 25.99 | |
| | | 1BT | | 22.16 | **3.83** |
| **CHARDONNAY 13** | | | | | |
| 368813 | 6 | 750ML | 107.96 | 17.99 | |
| | | 1BT | | 10.00 | **7.99** |

| Item # | Pack | Size | Case | Btl | PO |
|---|---|---|---|---|---|
| **SIP** | | | | | |
| **ALL VARIETALS M&M** | | | | | |
| **12/750ML** | | | | | |
| **324588** | | **MOSCATO (SC)** | | | |
| **406188** | | **ROSE (SC)** | | | |
| | 12 | 750ML | 127.97 | 10.66 | |
| | | 1CS | 119.93 | 9.99 | **8.04** |
| | | 3CS | 112.01 | 9.33 | **15.96** |
| **SKETCHBOOK** | | | | | |
| **CABERNET SAUVIGNON 15** | | | | | |
| 901221 | 12 | 750ML | 167.93 | 13.99 | |
| **PINOT NOIR** | | | | | |
| 137235 | 12 | 750ML | 143.93 | 11.99 | |
| | | 1CS | 119.93 | 9.99 | **24.00** |
| **SONOMA OAKS** | | | | | |
| **PINOT NOIR 13** | | | | | |
| 371516 | 12 | 750ML | 167.93 | 13.99 | |
| | | 1BT | | 3.99 | **10.00** |
| **STICKYBEAK** | | | | | |
| **ALL VARIETALS M&M** | | | | | |
| **TOSCANA 11** | | | | | |
| 343754 | 6 | 750ML | 83.96 | 13.99 | |
| | | 1BT | | 3.50 | **10.49** |
| **SAUV BLANC SEMILLON** | | | | | |
| 154957 | 6 | 750ML | 77.94 | 12.99 | |
| | | 1BT | | 3.00 | **9.99** |
| **SYRAH 09** | | | | | |
| 237268 | 6 | 750ML | 83.96 | 13.99 | |
| | | 1BT | | 3.50 | **10.49** |
| **PINOT NOIR 14 (SC)** | | | | | |
| 394918 | 6 | 750ML | 107.94 | 17.99 | |
| | | 1BT | | 6.00 | **11.99** |
| **STRATTON LUMMIS** | | | | | |
| **ALL VARIETALS M&M** | | | | | |
| **6/750ML** | | | | | |
| **377769** | | **MERLOT 13** | | | |
| **377770** | | **PETITE SIRAH 13** | | | |
| | 6 | 750ML | 151.98 | 25.33 | |
| | | 2CS | 139.99 | 23.33 | **11.99** |
| | | 4CS | 119.96 | 19.99 | **32.02** |
| **SUMMERLAND** | | | | | |
| **PINOT NOIR PR RSV NOELLE 12** | | | | | |
| 363982 | 6 | 750ML | 287.96 | 47.99 | |
| | | 1BT | | 9.99 | **38.00** |
| **TANGLEY OAKS** | | | | | |
| **CAB SAUV NC 12** | | | | | |
| 382306 | 12 | 750ML | 207.72 | 17.31 | |
| | | 1CS | 191.93 | 15.99 | **15.79** |
| | | 3CS | 184.01 | 15.33 | **23.71** |
| | | 5CS | 167.93 | 13.99 | **39.79** |
| **CAB SAUV NC 13** | | | | | |
| 477403 | 12 | 750ML | 207.72 | 17.31 | |
| | | 1CS | 191.93 | 15.99 | **15.79** |
| | | 3CS | 184.01 | 15.33 | **23.71** |
| | | 5CS | 167.93 | 13.99 | **39.79** |
| **CHARDONNAY NAPA** | | | | | |
| 402661 | 12 | 750ML | 143.76 | 11.98 | |
| **SEE TERLATO FAMILY PLAN PAGE** | | | | | |
| **12/750ML** | | | | | |
| **176937** | | **CHARDONNAY MENDOCINO** | | | |
| **169864** | | **MERLOT** | | | |
| | 12 | 750ML | 143.76 | 11.98 | |
| | | 1CS | 127.93 | 10.66 | **15.83** |
| | | 3CS | 119.93 | 9.99 | **23.83** |
| | | 5CS | 112.01 | 9.33 | **31.75** |
| **TERLATO VYD** | | | | | |
| **SEE TERLATO FAMILY PLAN PAGE** | | | | | |
| **ANGELS PEAK 10** | | | | | |
| 371307 | 6 | 750ML | 243.98 | 40.66 | |
| | | 1CS | 207.98 | 34.66 | **36.00** |
| | | 3CS | 176.00 | 29.33 | **67.98** |
| | | 5CS | 176.00 | 29.33 | **67.98** |
| **CAB SAUV RUTHERFORD 13** | | | | | |
| 476539 | 6 | 750ML | 269.88 | 44.98 | |
| | | 1CS | 257.96 | 42.99 | **11.92** |
| | | 5CS | 257.96 | 42.99 | **11.92** |

| Item # | Pack | Size | Case | Btl | PO |
|---|---|---|---|---|---|
| **CARDINALS PEAK 07** | | | | | |
| 313417 | 12 | 750ML | 487.92 | 40.66 | |
| | | 1CS | 415.92 | 34.66 | **72.00** |
| | | 3CS | 352.00 | 29.33 | **135.92** |
| | | 5CS | 352.00 | 29.33 | **135.92** |
| **CHARDONNAY 14** | | | | | |
| 403058 | 12 | 750ML | 255.72 | 21.31 | |
| | | 1CS | 231.96 | 19.33 | **23.76** |
| | | 3CS | 223.92 | 18.66 | **31.80** |
| | | 5CS | 199.92 | 16.66 | **55.80** |
| **PEAKS (ANGEL/CARD/DEVIL) 09** | | | | | |
| 380383 | 3 | 750ML | 113.94 | 37.98 | |
| | | 1CS | 109.99 | 36.66 | **3.95** |
| | | 5CS | 109.99 | 36.66 | **3.95** |
| **PINOT NOIR 12** | | | | | |
| 381562 | 6 | 750ML | 207.85 | 34.64 | |
| | | 1CS | 191.96 | 31.99 | **15.89** |
| | | 3CS | 167.96 | 27.99 | **39.89** |
| | | 5CS | 167.96 | 27.99 | **39.89** |

## THE MAGICIAN

| | | | | | |
|---|---|---|---|---|---|
| **THE MAGICIAN RED LOT 13** | | | | | |
| 368829 | 12 | 750ML | 143.93 | 11.99 | |
| | | 2CS | 119.93 | 9.99 | **24.00** |

## THE NTH DEGREE

| | | | | | |
|---|---|---|---|---|---|
| **CHARDONNAY 13** | | | | | |
| 384001 | 6 | 750ML | 319.98 | 53.33 | |
| | | 1BT | | 48.99 | **4.34** |

## THE RIDDLER

| | | | | | |
|---|---|---|---|---|---|
| **RED LOT 6 (SC)** | | | | | |
| 411197 | 12 | 750ML | 225.00 | 18.75 | |
| | | 1CS | 191.93 | 15.99 | **33.07** |

## THE SUPPER CLUB

| | | | | | |
|---|---|---|---|---|---|
| **CAB SAUV** | | | | | |
| 340036 | 12 | 750ML | 102.24 | 8.52 | |

## THE WINE WITH NO NAME

| | | | | | |
|---|---|---|---|---|---|
| **RED BLEND** | | | | | |
| 340035 | 12 | 750ML | 102.24 | 8.52 | |

## THE WINERY SF

| | | | | | |
|---|---|---|---|---|---|
| **CHARDONNAY 12** | | | | | |
| 359694 | 12 | 750ML | 160.01 | 13.33 | |
| **CAB SAUV 10** | | | | | |
| 359701 | 12 | 750ML | 208.01 | 17.33 | |
| **PINOT NOIR 12** | | | | | |
| 359704 | 12 | 750ML | 208.01 | 17.33 | |
| | | 1BT | | 8.99 | **8.34** |

## TIMERBLINE

| | | | | | |
|---|---|---|---|---|---|
| **CABERNET SAUVIGNON 12** | | | | | |
| 366891 | 12 | 750ML | 304.01 | 25.33 | |
| | | 1BT | | 21.58 | **3.75** |

## TOWER 15

| | | | | | |
|---|---|---|---|---|---|
| **CAB SAUV RSV (SC) 13** | | | | | |
| 418832 | 12 | 750ML | 263.92 | 21.99 | |
| **SAUVIGNON BLANC 15** | | | | | |
| 473074 | 12 | 750ML | 153.00 | 12.75 | |
| | | 1BT | | 4.99 | **7.76** |
| **THE JETTY 11** | | | | | |
| 350150 | 12 | 750ML | 189.00 | 15.75 | |

## TWISTED CEDAR

**ALL VARIETALS M&M**

**12/750ML**

**374812 CHARDONNAY**
**370979 MOSCATO**
**410052 SANGIOVESE ROSE (SC)**
**370978 SAUVIGNON BLANC**

| | | | | | |
|---|---|---|---|---|---|
| | 12 | 750ML | 127.97 | 10.66 | |
| | | 1BT | | 8.33 | **2.33** |
| | | 3CS | 81.93 | 6.83 | **46.04** |

**12/750ML**

**374810 MALBEC**
**370980 MERLOT**
**374811 CABERNET SAUVIGNON**
**374809 PETITE PETIT**

| | | | | | |
|---|---|---|---|---|---|
| | 12 | 750ML | 127.97 | 10.66 | |
| | | 1BT | | 9.99 | **0.67** |
| | | 3CS | 103.97 | 8.66 | **24.00** |

## UNFILTERED BLONDE

| | | | | | |
|---|---|---|---|---|---|
| **CHARDONNAY** | | | | | |
| 390042 | 12 | 750ML | 131.93 | 10.99 | |
| | | 1BT | | 2.99 | **8.00** |

## VIGILANCE

**ALL VARIETALS M&M**

**12/750ML**

**282024 CABERNET SAUVIGNON**
**268897 CHARDONNAY**
**109769 CIMARRON**
**282026 SAUVIGNON BLANC**

| | | | | | |
|---|---|---|---|---|---|
| | 12 | 750ML | 154.00 | 12.83 | |
| | | 1BT | | 10.41 | **2.42** |
| | | 5CS | 112.01 | 9.33 | **41.99** |
| | | 10CS | 105.96 | 8.83 | **48.04** |

## VINE CLIFF

| | | | | | |
|---|---|---|---|---|---|
| **CAB SAUV NAPA 12** | | | | | |
| 382943 | 6 | 750ML | 249.96 | 41.66 | |
| | | 1BT | | 9.99 | **31.67** |
| **CAB SAUV OAKVILLE 12** | | | | | |
| 380732 | 6 | 750ML | 347.96 | 57.99 | |
| | | 1BT | | 49.33 | **8.66** |
| **CHARDONNAY LOS CARN 08** | | | | | |
| 279036 | 6 | 750ML | 147.98 | 24.66 | |

## VML

**ALL VARIETALS M&M**

| | | | | | |
|---|---|---|---|---|---|
| **CHARDONNAY 10** | | | | | |
| 340079 | 12 | 750ML | 215.93 | 17.99 | |
| | | 2CS | 199.97 | 16.66 | **15.96** |
| **GEWURZTRAMINER 11** | | | | | |
| 340077 | 12 | 750ML | 215.93 | 17.99 | |
| | | 2CS | 199.97 | 16.66 | **15.96** |
| | | 3CS | 159.96 | 13.33 | **55.97** |
| **PINOT NOIR 12** | | | | | |
| 341518 | 12 | 750ML | 256.01 | 21.33 | |
| | | 1BT | | 2.99 | **18.34** |
| **SAUVIGNON BLANC 12** | | | | | |
| 340075 | 12 | 750ML | 191.93 | 15.99 | |
| | | 2CS | 175.97 | 14.66 | **15.96** |

## WATLLE CREEK

| | | | | | |
|---|---|---|---|---|---|
| **CABERNET SAUVIGNON 08** | | | | | |
| 139155 | 12 | 750ML | 280.01 | 23.33 | |

## WAYNE GRETZKY

| | | | | | |
|---|---|---|---|---|---|
| **NO 99 CAB SAUV CC 16** | | | | | |
| 905502 | 12 | 750ML | 160.01 | 13.33 | |
| | | 1BT | | 11.99 | **1.34** |

## WEINSTOCK

| | | | | | |
|---|---|---|---|---|---|
| **CHARDONNAY CELLAR SEL 10** | | | | | |
| 354363 | 12 | 750ML | 191.93 | 15.99 | |

**12/750ML**

**50251 CABERNET SAUVIGNON CALIF**
**88224 CHARDONNAY CA**
**131454 MERLOT CA**

| | | | | | |
|---|---|---|---|---|---|
| | 12 | 750ML | 95.93 | 7.99 | |
| | | 1CS | 88.01 | 7.33 | **7.92** |
| **MOSCATO BY W** | | | | | |
| 308525 | 12 | 750ML | 103.97 | 8.66 | |
| | | 1CS | 95.93 | 7.99 | **8.04** |
| **RED BY W** | | | | | |
| 321049 | 12 | 750ML | 103.97 | 8.66 | |
| | | 1CS | 95.93 | 7.99 | **8.04** |
| **PETITE SIRAH CEL SEL 11** | | | | | |
| 336191 | 12 | 750ML | 184.01 | 15.33 | |
| **WHITE ZINFANDEL** | | | | | |
| 88223 | 12 | 750ML | 71.93 | 5.99 | |

## WENTE ESTATE GROWN

| | | | | | |
|---|---|---|---|---|---|
| **CHARD 135TH ANNIV 16** | | | | | |
| 921570 | 12 | 750ML | 168.00 | 14.00 | |
| **CHARDONNAY REST CUVEE** | | | | | |
| 116583 | 12 | 750ML | 108.05 | 9.00 | |
| **MORNING FOG CHARD** | | | | | |
| 4270 | 12 | 750ML | 159.96 | 13.33 | |
| | | 1CS | 127.97 | 10.66 | **31.99** |
| | | 3CS | 119.88 | 9.99 | **40.08** |
| | | 10CS | 112.01 | 9.33 | **47.95** |
| | | 15CS | 103.97 | 8.66 | **55.99** |

| | | | | | |
|---|---|---|---|---|---|
| **RIVERBANK RIESLING (SC)** | | | | | |
| 4178 | 12 | 750ML | 127.92 | 10.66 | |
| | | 1CS | 104.09 | 8.67 | **23.83** |
| | | 3CS | 83.93 | 6.99 | **43.99** |
| | | 10CS | 83.93 | 6.99 | **43.99** |
| | | 15CS | 83.93 | 6.99 | **43.99** |

**SEE WENTE FAMILY PLAN PAGE**

**12/750ML**

**69911 MERLOT SANDSTONE**
**4334 SAUV BLANC LOUIS MEL**
**4269 SOUTHERN HILLS CABERNET**

| | | | | | |
|---|---|---|---|---|---|
| | 12 | 750ML | 167.88 | 13.99 | |
| | | 1CS | 136.01 | 11.33 | **31.87** |
| | | 3CS | 127.97 | 10.66 | **39.91** |
| | | 10CS | 119.93 | 9.99 | **47.95** |
| | | 15CS | 112.01 | 9.33 | **55.87** |

## WENTE SINGLE VINEYARD

| | | | | | |
|---|---|---|---|---|---|
| **CHARD RIVA RANCH (RSV)** | | | | | |
| 4313 | 12 | 750ML | 184.01 | 15.33 | |
| | | 1CS | 159.96 | 13.33 | **24.05** |

**12/750ML**

**415197 P NOIR RIVA RANCH 14**
**904530 CAB SAUV WETMORE 15**

| | | | | | |
|---|---|---|---|---|---|
| | 12 | 750ML | 264.00 | 22.00 | |
| | | 1CS | 216.05 | 18.00 | **47.95** |

## WENTE SMALL LOT

| | | | | | |
|---|---|---|---|---|---|
| **CHARD ERIC SMALL LOT 17** | | | | | |
| 911379 | 12 | 750ML | 263.88 | 21.99 | |
| | | 1CS | 180.00 | 15.00 | **83.88** |
| **PINOT NOIR ROSE SMALL LOT 15** | | | | | |
| 410156 | 12 | 750ML | 191.93 | 15.99 | |
| **PINOT NOIR ROSE SMALL LOT 16** | | | | | |
| 470091 | 12 | 750ML | 191.93 | 15.99 | |

## WHETSTONE

**12/750ML**

**376451 PINOT NOIR JON BOAT 13**
**376452 CHARDONNAY JON BOAT 13**

| | | | | | |
|---|---|---|---|---|---|
| | 12 | 750ML | 407.93 | 33.99 | |
| | | 1BT | | 31.99 | **2.00** |

## WIND GAP

| | | | | | |
|---|---|---|---|---|---|
| **SYRAH 13** | | | | | |
| 400119 | 12 | 750ML | 376.01 | 31.33 | |
| | | 1CS | 352.01 | 29.33 | **24.00** |

**12/750ML**

**410639 PINOT NOIR 14**
**388044 CHARD SONOMA COAST 12**

| | | | | | |
|---|---|---|---|---|---|
| | 12 | 750ML | 311.93 | 25.99 | |
| | | 1BT | | 23.99 | **2.00** |
| **TROUSSEAU GRIS 14** | | | | | |
| 385679 | 12 | 750ML | 195.96 | 16.33 | |
| | | 1BT | | 9.99 | **6.34** |

## WINES FOR DUMMIES

**12/750ML**

**66036 CHARDONNAY**
**66034 CHIANTI**

| | | | | | |
|---|---|---|---|---|---|
| | 12 | 750ML | 79.97 | 6.66 | |
| | | 1BT | | 3.50 | **3.16** |
| **CABERNET SAUVIGNON** | | | | | |
| 66235 | 12 | 750ML | 79.97 | 6.66 | |
| | | 1BT | | 2.66 | **4.00** |

## WINES THAT ROCK

| | | | | | |
|---|---|---|---|---|---|
| **RED THE POLICE** | | | | | |
| 305783 | 12 | 750ML | 151.93 | 12.66 | |
| | | 1CS | 119.93 | 9.99 | **32.00** |

## WOLFGANG PUCK

| | | | | | |
|---|---|---|---|---|---|
| **RED BLEND** | | | | | |
| 369889 | 12 | 750ML | 119.93 | 9.99 | |
| | | 1CS | 112.01 | 9.33 | **7.92** |
| | | 3CS | 103.97 | 8.66 | **15.96** |
| | | 5CS | 95.93 | 7.99 | **24.00** |

**12/750ML**

**369888 CHARDONNAY**
**369890 SAUV BL MASTER LT**

| | | | | | |
|---|---|---|---|---|---|
| | 12 | 750ML | 119.93 | 9.99 | |
| | | 1CS | 88.01 | 7.33 | **31.92** |
| | | 2CS | 79.97 | 6.66 | **39.96** |

| Item # | Pack | Size | Case | Btl | PO |
|---|---|---|---|---|---|
| **XYZIN** | | | | | |
| **ZINFANDEL OLD VINE 14** | | | | | |
| 408660 | 12 | 750ML | 136.01 | 11.33 | |
| | | 1CS | 103.97 | 8.66 | **32.04** |
| **ZINFANDEL RSV 11** | | | | | |
| 350695 | 12 | 750ML | 251.93 | 20.99 | |
| | | 1BT | | 16.66 | **4.33** |
| **ZIG ZAG ZIN** | | | | | |
| **ZINFANDEL (SC)** | | | | | |
| 131632 | 12 | 750ML | 143.93 | 11.99 | |
| | | 1CS | 103.93 | 8.66 | **40.00** |
| **ZINPHOMANIAC** | | | | | |
| **ZINF OLD VINE LODI** | | | | | |
| 410008 | 12 | 750ML | 151.97 | 12.66 | |
| | | 1CS | 131.88 | 10.99 | **20.09** |
| | | 3CS | 126.00 | 10.50 | **25.97** |
| | | 10CS | 119.88 | 9.99 | **32.09** |
| **WINE - CANADA** | | | | | |
| **PELLER ESTATE** | | | | | |
| **CAB FRANC ICEWINE 15** | | | | | |
| 908988 | 6 | 375ML | 418.50 | 69.75 | |
| **RIESLING ICEWINE 13** | | | | | |
| 444330 | 6 | 375ML | 395.96 | 65.99 | |
| | | 1BT | | 39.99 | **26.00** |
| **VIDAL ICEWINE 16** | | | | | |
| 907366 | 6 | 375ML | 373.50 | 62.25 | |
| **WINE - CHILE** | | | | | |
| **1865** | | | | | |
| **CAB SAUV SINGLE VYD 12** | | | | | |
| 368141 | 12 | 750ML | 167.93 | 13.99 | |
| **MALBEC SINGLE VYD 15** | | | | | |
| 478445 | 12 | 750ML | 167.93 | 13.99 | |
| | | 1CS | 136.01 | 11.33 | **31.92** |
| **12/750ML** | | | | | |
| **465114** | | **CARMENERE SINGLE VYD 15** | | | |
| **410233** | | **PINOT NOIR SINGLE VYD 14** | | | |
| **368120** | | **SYRAH SINGLE VYD 11** | | | |
| | 12 | 750ML | 167.93 | 13.99 | |
| | | 1CS | 136.01 | 11.33 | **31.92** |
| **35 SOUTH** | | | | | |
| **12/750ML** | | | | | |
| **320722** | | **CAB SAUV RSV** | | | |
| **158468** | | **CABERNET MERLOT(ORG)** | | | |
| | 12 | 750ML | 83.93 | 6.99 | |
| | | 1BT | | 5.33 | **1.66** |
| **9 LIVES** | | | | | |
| **12/750ML** | | | | | |
| **898568** | | **CABERNET SAUVIGNON RSV(SC)** | | | |
| **898567** | | **MALBEC RSV** | | | |
| **898716** | | **SAUVIGNON BLANC RSV(SC)** | | | |
| | 12 | 750ML | 87.96 | 7.33 | |
| | | 1CS | 79.96 | 6.66 | **8.00** |
| | | 3CS | 71.96 | 6.00 | **16.00** |
| **ALFIN** | | | | | |
| **MALBEC CABERENET SAUVIGNON** | | | | | |
| 346944 | 12 | 750ML | 67.97 | 5.66 | |
| | | 1BT | | 1.99 | **3.67** |
| **ARMADOR** | | | | | |
| **CARMENERE** | | | | | |
| 41985 | 12 | 750ML | 103.97 | 8.66 | |
| | | 1BT | | 7.99 | **0.67** |
| **SAUVIGNON BLANC** | | | | | |
| 386497 | 12 | 750ML | 103.97 | 8.66 | |
| | | 1BT | | 1.99 | **6.67** |
| **CASTILLO MOLINA** | | | | | |
| **12/750ML** | | | | | |
| **321361** | | **CAB SAUV** | | | |
| **321357** | | **CARMENERE** | | | |
| | 12 | 750ML | 112.01 | 9.33 | |
| | | 1BT | | 2.99 | **6.34** |
| **12/750ML** | | | | | |
| **321349** | | **MALBEC** | | | |
| **321359** | | **PINOT NOIR** | | | |
| | 12 | 750ML | 112.01 | 9.33 | |
| | | 1BT | | 7.33 | **2.00** |
| **CULTIVATE** | | | | | |
| **COPA CABANA CS CARM BIB** | | | | | |
| 235738 | 4 | 3.0L | 79.97 | 19.99 | |
| | | 1BT | | 3.99 | **16.00** |
| **DAKOR** | | | | | |
| **CABERNET SAUVIGINON** | | | | | |
| 405428 | 12 | 750ML | 79.97 | 6.66 | |
| | | 3CS | 67.97 | 5.66 | **12.00** |
| **CHARDONNAY** | | | | | |
| 405429 | 12 | 750ML | 79.97 | 6.66 | |
| | | 1BT | | 1.99 | **4.67** |
| **EPICA** | | | | | |
| **CHARDONNAY** | | | | | |
| 335132 | 12 | 750ML | 119.93 | 9.99 | |
| | | 1BT | | 2.99 | **7.00** |
| **RED** | | | | | |
| 311378 | 12 | 750ML | 95.93 | 7.99 | |
| **12/750ML** | | | | | |
| **335145** | | **CABERNET SAUVIGNON** | | | |
| **335150** | | **SAUVIGNON BLANC(SC)** | | | |
| | 12 | 750ML | 119.93 | 9.99 | |
| | | 1CS | 87.96 | 7.33 | **31.97** |
| **GATO NEGRO** | | | | | |
| **ALL 3.0L MIX & MATCH** | | | | | |
| **4/3.0L** | | | | | |
| **322300** | | **CAB SAUV BIB** | | | |
| **145695** | | **CABERNET MERLOT BIB** | | | |
| **150198** | | **CHARDONNAY BIB** | | | |
| **322299** | | **SAUVIGNON BLANC BIB** | | | |
| | 4 | 3.0L | 71.96 | 17.99 | |
| | | 2CS | 63.96 | 15.99 | **8.00** |
| | | 5CS | 58.64 | 14.66 | **13.32** |
| **ALL 1.5L & 750ML MIX & MATCH** | | | | | |
| **6/1.5L** | | | | | |
| **220804** | | **CABERNET MERLOT** | | | |
| **145696** | | **CABERNET SAUVIGNON** | | | |
| **322301** | | **CARMENERE** | | | |
| **145697** | | **CHARDONNAY** | | | |
| **284608** | | **MALBEC** | | | |
| **150199** | | **MERLOT** | | | |
| **221318** | | **SAUVIGNON BLANC** | | | |
| | 6 | 1.5L | 51.96 | 8.66 | |
| | | 1CS | 47.94 | 7.99 | **4.02** |
| | | 5CS | 43.98 | 7.33 | **7.98** |
| | | 10CS | 39.96 | 6.66 | **12.00** |
| **SHIRAZ** | | | | | |
| 322303 | 6 | 1.5L | 51.96 | 8.66 | |
| | | 1BT | | 2.99 | **5.67** |
| **12/750ML** | | | | | |
| **220847** | | **CABERNET MERLOT** | | | |
| **220798** | | **CABERNET SAUVIGNON** | | | |
| **322302** | | **CARMENERE** | | | |
| **221319** | | **CHARDONNAY** | | | |
| **291173** | | **MALBEC** | | | |
| **220800** | | **MERLOT** | | | |
| **322298** | | **SAUVIGNON BLANC** | | | |
| **381148** | | **FRUITY WHITE** | | | |
| | 12 | 750ML | 59.93 | 4.99 | |
| | | 1CS | 55.97 | 4.66 | **3.96** |
| | | 5CS | 47.93 | 3.99 | **12.00** |
| | | 10CS | 40.01 | 3.33 | **19.92** |
| **HOUSE WINE** | | | | | |
| **SEE PRECEPT FAMILY PLAN PAGE** | | | | | |
| **4/3.0L** | | | | | |
| **476502** | | **CAB SAUV DARK BIB** | | | |
| **434395** | | **CAB SAUV MAROON&GLD BIB** | | | |
| **348365** | | **CABERNET SAUVIGNON BIB** | | | |
| **371707** | | **MALBEC BIB** | | | |
| **390001** | | **MERLOT BIB** | | | |
| **371709** | | **PINOT GRIGIO BIB** | | | |
| **404887** | | **PINOT NOIR BIB** | | | |
| | 4 | 3.0L | 69.33 | 17.33 | |
| | | 1CS | 53.32 | 13.33 | **16.01** |
| | | 3CS | 47.96 | 11.99 | **21.37** |
| | | 10CS | 42.64 | 10.66 | **26.69** |
| **CAB SAUV DARK** | | | | | |
| 417125 | 12 | 750ML | 95.88 | 7.99 | |
| | | 3CS | 79.92 | 6.66 | **15.96** |
| | | 10CS | 79.92 | 6.66 | **15.96** |
| **24/375ML** | | | | | |
| **471787** | | **RED BLEND CAN** | | | |
| **896967** | | **PINOT NOIR CAN LSE** | | | |
| | 24 | 375ML | 111.94 | 4.66 | |
| | | 1CS | 103.92 | 4.33 | **8.02** |
| | | 3CS | 95.76 | 3.99 | **16.18** |
| | | 5CS | 89.76 | 3.74 | **22.18** |
| | | 10CS | 89.76 | 3.74 | **22.18** |
| **LOMA LARGA** | | | | | |
| **QUINTETO 06** | | | | | |
| 323210 | 12 | 750ML | 127.97 | 10.66 | |
| **NEYEN** | | | | | |
| **ESPIRITU DE APALTA 12** | | | | | |
| 470911 | 6 | 750ML | 265.00 | 44.17 | |
| | | 1CS | 236.00 | 39.33 | **29.00** |
| **ORZADA** | | | | | |
| **12/750ML** | | | | | |
| **386499** | | **CABERNET SAUVIGNON** | | | |
| **42062** | | **CARIGNAN** | | | |
| **386498** | | **MALBEC** | | | |
| | 12 | 750ML | 160.01 | 13.33 | |
| | | 1BT | | 12.66 | **0.67** |
| **PRIMUS** | | | | | |
| **CABERNET SAUVIGNON 14** | | | | | |
| 403610 | 12 | 750ML | 199.92 | 16.66 | |
| | | 1CS | 159.96 | 13.33 | **39.96** |
| **THE BLEND 14** | | | | | |
| 404239 | 12 | 750ML | 199.92 | 16.66 | |
| | | 1CS | 159.96 | 13.33 | **39.96** |
| **RITUAL** | | | | | |
| **12/750ML** | | | | | |
| **410342** | | **CHARDONNAY 15** | | | |
| **404090** | | **PINOT NOIR 15** | | | |
| | 12 | 750ML | 189.00 | 15.75 | |
| | | 1CS | 167.88 | 13.99 | **21.12** |
| **SAUVIGNON BLANC(SC)14** | | | | | |
| 380295 | 12 | 750ML | 189.00 | 15.75 | |
| | | 1CS | 160.00 | 13.33 | **29.00** |
| **SANAMA** | | | | | |
| **12/750ML** | | | | | |
| **272809** | | **CABERNET SAUVIGNON** | | | |
| **432330** | | **CARMENERE RSV** | | | |
| **272810** | | **SAUVIGNON BLANC** | | | |
| | 12 | 750ML | 64.01 | 5.33 | |
| | | 3CS | 55.97 | 4.66 | **8.04** |
| | | 5CS | 47.93 | 3.99 | **16.08** |
| **TERRA ANDINA** | | | | | |
| **ALL VARIETALS M&M** | | | | | |
| **MOSCATO SPARKLING** | | | | | |
| 333132 | 12 | 750ML | 119.93 | 9.99 | |
| | | 1CS | 107.93 | 8.99 | **12.00** |
| | | 3CS | 95.93 | 7.99 | **24.00** |

| Item # | Pack | Size | Case | Btl | PO |
|---|---|---|---|---|---|
| **12/750ML** | | | | | |
| **318321 CABERNET SAUVIGNON** | | | | | |
| **318322 CARMENERE SCANDALOUS** | | | | | |
| **318320 MALBEC** | | | | | |
| **318323 SAUVIGNON BLANC** | | | | | |
| | 12 | 750ML | 119.93 | 9.99 | |
| | | 1CS | 95.93 | 7.99 | **24.00** |
| | | 3CS | 79.97 | 6.66 | **39.96** |
| **VERAMONTE** | | | | | |
| **12/750ML** | | | | | |
| **310446 CAB SAUV EL CABALLERO** | | | | | |
| **362311 CABERNET SAUVIGNON** | | | | | |
| **446451 CARMENERE** | | | | | |
| **342448 RED BLEND** | | | | | |
| **362171 SAUVIGNON BLANC** | | | | | |
| | 12 | 750ML | 135.00 | 11.25 | |
| | | 1CS | 95.88 | 7.99 | **39.12** |
| **CHARDONNAY (SC)** | | | | | |
| 169891 | 12 | 750ML | 135.00 | 11.25 | |
| | | 1CS | 88.00 | 7.33 | **47.00** |
| **PINOT NOIR (SC)** | | | | | |
| 394624 | 12 | 750ML | 135.96 | 11.33 | |
| | | 1CS | 107.88 | 8.99 | **28.08** |
| **WINE - FRANCE** | | | | | |
| **1749** | | | | | |
| **SAUVIGNON BLANC** | | | | | |
| 316647 | 12 | 750ML | 95.93 | 7.99 | |
| | | 1BT | | 6.66 | **1.33** |
| | | 2CS | 71.93 | 5.99 | **24.00** |
| **BAD BABY** | | | | | |
| **12/750ML** | | | | | |
| **407597 CABERNET SAUVIGNON (SC )15** | | | | | |
| **407598 CHARDONNAY (SC) 15** | | | | | |
| | 12 | 750ML | 136.00 | 11.33 | |
| | | 2CS | 116.00 | 9.67 | **20.00** |
| | | 3CS | 104.00 | 8.67 | **32.00** |
| **RED (SC)** | | | | | |
| 895888 | 12 | 750ML | 136.00 | 11.33 | |
| | | 2CS | 116.00 | 9.67 | **20.00** |
| | | 3CS | 104.00 | 8.67 | **32.00** |
| **BERTRAND** | | | | | |
| **ALL VARIETALS M&M EXCEPT WHERE NOTED** | | | | | |
| **COTES DES ROSES ROSE** | | | | | |
| 413652 | 6 | 1.5L | 168.00 | 28.00 | |
| | | 1CS | 160.00 | 26.67 | **8.00** |
| | | 3CS | 156.00 | 26.00 | **12.00** |
| | | 10CS | 156.00 | 26.00 | **12.00** |
| **BERNHARD** | | | | | |
| **JM PINOT BLANC** | | | | | |
| 353869 | 12 | 750ML | 127.97 | 10.66 | |
| | | 1BT | | 4.99 | **5.67** |
| **BERTRAND** | | | | | |
| **CREMANT ROSE JEFFERSON 16** | | | | | |
| 912952 | 6 | 750ML | 96.00 | 16.00 | |
| | | 1CS | 84.00 | 14.00 | **12.00** |
| | | 2CS | 72.00 | 12.00 | **24.00** |
| | | 10CS | 72.00 | 12.00 | **24.00** |
| **FITOU** | | | | | |
| 310636 | 12 | 750ML | 160.00 | 13.33 | |
| | | 1CS | 152.00 | 12.67 | **8.00** |
| | | 2CS | 136.00 | 11.33 | **24.00** |
| | | 10CS | 136.00 | 11.33 | **24.00** |
| **MINERVOIS 13** | | | | | |
| 444209 | 12 | 750ML | 160.00 | 13.33 | |
| | | 1BT | | 7.99 | **5.34** |
| **12/750ML** | | | | | |
| **241102 CAB SAUV RSV SPECIALE** | | | | | |
| **158229 CHARD RSV SPECIALE** | | | | | |
| **158231 PINOT NOIR RSV SPECIALE** | | | | | |
| | 12 | 750ML | 156.00 | 13.00 | |
| | | 1CS | 152.00 | 12.67 | **4.00** |
| | | 3CS | 136.00 | 11.33 | **20.00** |
| | | 10CS | 120.00 | 10.00 | **36.00** |
| **CHT LA SAUVAGEONNE ROSE13** | | | | | |
| 354059 | 12 | 750ML | 208.01 | 17.33 | |
| | | 1BT | | 14.66 | **2.67** |
| **CHT L'HOSPITALET RG** | | | | | |
| 241084 | 12 | 750ML | 175.97 | 14.66 | |

| Item # | Pack | Size | Case | Btl | PO |
|---|---|---|---|---|---|
| **CIGALUS BL 10** | | | | | |
| 236703 | 6 | 750ML | 200.00 | 33.33 | |
| | | 2CS | 179.96 | 29.99 | **20.04** |
| **CIGALUS RG 14 WD** | | | | | |
| 405558 | 6 | 750ML | 200.00 | 33.33 | |
| | | 1CS | 180.00 | 30.00 | **20.00** |
| **CORBIERES** | | | | | |
| 158236 | 12 | 750ML | 160.00 | 13.33 | |
| | | 1CS | 144.00 | 12.00 | **16.00** |
| | | 2CS | 136.00 | 11.33 | **24.00** |
| | | 10CS | 136.00 | 11.33 | **24.00** |
| **6/750ML** | | | | | |
| **355338 COTES DES ROSES BL** | | | | | |
| **355378 COTES DES ROSES RG** | | | | | |
| | 6 | 750ML | 84.00 | 14.00 | |
| | | 1CS | 80.00 | 13.33 | **4.00** |
| | | 3CS | 72.00 | 12.00 | **12.00** |
| | | 10CS | 56.00 | 9.33 | **28.00** |
| **STAND ALONE QD** | | | | | |
| **COTES DES ROSES ROSE** | | | | | |
| 899155 | 12 | 750ML | 168.00 | 14.00 | |
| | | 1CS | 160.00 | 13.33 | **8.00** |
| | | 2CS | 144.00 | 12.00 | **24.00** |
| | | 5CS | 112.00 | 9.33 | **56.00** |
| **DIVING INTO HAMPTON WATER ROSE** | | | | | |
| 902927 | 12 | 750ML | 168.00 | 14.00 | |
| | | 5CS | 160.00 | 13.33 | **8.00** |
| **GR TERROIR LA CLAPE 13** | | | | | |
| 445489 | 12 | 750ML | 151.97 | 12.66 | |
| | | 2CS | 143.93 | 11.99 | **8.04** |
| | | 3CS | 136.01 | 11.33 | **15.96** |
| **12/750ML** | | | | | |
| **369280 GR TERROIR LES ASPRES 11** | | | | | |
| **243521 GR TERROIR PIC ST LOUP** | | | | | |
| | 12 | 750ML | 168.00 | 14.00 | |
| | | 1CS | 156.00 | 13.00 | **12.00** |
| | | 2CS | 144.00 | 12.00 | **24.00** |
| | | 10CS | 144.00 | 12.00 | **24.00** |
| **KOSMOS RED BLEND 14** | | | | | |
| 412112 | 12 | 750ML | 208.00 | 17.33 | |
| | | 1CS | 200.00 | 16.67 | **8.00** |
| | | 10CS | 200.00 | 16.67 | **8.00** |
| **LA FORGE CORBIERE 09** | | | | | |
| 255865 | 6 | 750ML | 299.96 | 49.99 | |
| **LANGUEDOC RG** | | | | | |
| 310635 | 12 | 750ML | 168.00 | 14.00 | |
| | | 1BT | | 2.99 | **11.01** |
| **MAURY 29** | | | | | |
| 260835 | 1 | 750ML | 659.99 | 659.99 | |
| **PICPOUL DE PINET** | | | | | |
| 309213 | 12 | 750ML | 144.00 | 12.00 | |
| | | 1CS | 124.00 | 10.33 | **20.00** |
| | | 2CS | 120.00 | 10.00 | **24.00** |
| | | 10CS | 120.00 | 10.00 | **24.00** |
| **12/750ML** | | | | | |
| **305353 GRIS BLANC ROSE** | | | | | |
| **411051 SAUVIGNON BLANC PERLES** | | | | | |
| | 12 | 750ML | 144.00 | 12.00 | |
| | | 1CS | 136.00 | 11.33 | **8.00** |
| | | 3CS | 128.00 | 10.67 | **16.00** |
| | | 10CS | 120.00 | 10.00 | **24.00** |
| **SAUVIGNON BLANC RSV SPECIALE** | | | | | |
| 357241 | 12 | 750ML | 127.97 | 10.66 | |
| | | 1BT | | 9.99 | **0.67** |
| | | 2CS | 112.01 | 9.33 | **15.96** |
| | | 3CS | 103.97 | 8.66 | **24.00** |
| | | 10CS | 94.51 | 7.88 | **33.46** |
| **TAUTAVEL** | | | | | |
| 243472 | 12 | 750ML | 156.00 | 13.00 | |
| | | 1CS | 144.00 | 12.00 | **12.00** |
| | | 2CS | 136.00 | 11.33 | **20.00** |
| | | 10CS | 136.00 | 11.33 | **20.00** |
| **BILLAUD SIMON** | | | | | |
| **CHABLIS 14** | | | | | |
| 411622 | 12 | 750ML | 271.99 | 22.67 | |
| | | 1BT | | 9.99 | **12.68** |
| **CHABLIS BLANCHOTS 14** | | | | | |
| 417720 | 6 | 750ML | 575.96 | 95.99 | |
| | | 1CS | 506.96 | 84.49 | **69.00** |
| **CHABLIS MILIEU 15** | | | | | |
| 472312 | 6 | 750ML | 201.33 | 33.56 | |
| **CHABLIS PREUSES 15** | | | | | |
| 472271 | 6 | 750ML | 395.99 | 66.00 | |

| Item # | Pack | Size | Case | Btl | PO |
|---|---|---|---|---|---|
| **CHABLIS TETE D OR 14** | | | | | |
| 411631 | 12 | 750ML | 299.93 | 24.99 | |
| **CHABLIS VAILLONS 14** | | | | | |
| 417683 | 6 | 750ML | 199.99 | 33.33 | |
| | | 1BT | | 12.99 | **20.34** |
| **PETIT CHABLIS 14** | | | | | |
| 411608 | 12 | 750ML | 231.96 | 19.33 | |
| | | 1BT | | 16.50 | **2.83** |
| **12/375ML** | | | | | |
| **475506 CHABLIS 15** | | | | | |
| **411632 CHABLIS TETE D OR 14** | | | | | |
| | 12 | 375ML | 145.93 | 12.16 | |
| **BIRTHDAY CAKE** | | | | | |
| **WHITE CAKE BATTER** | | | | | |
| 343864 | 12 | 750ML | 160.01 | 13.33 | |
| | | 1BT | | 10.66 | **2.67** |
| | | 3CS | 119.93 | 9.99 | **40.08** |
| **BOUCHARD** | | | | | |
| **BEAUNE GREVES JESUS 14 WD** | | | | | |
| 406825 | 6 | 1.5L | 1035.96 | 172.66 | |
| | | 1BT | | 146.83 | **25.83** |
| **CORTON CHARLEMAGNE 13 WD** | | | | | |
| 387220 | 6 | 1.5L | 1928.00 | 321.33 | |
| **LE CORTON 13 WD** | | | | | |
| 387231 | 6 | 1.5L | 1187.96 | 197.99 | |
| **ALOXE CORTON 14** | | | | | |
| 406809 | 12 | 750ML | 499.93 | 41.66 | |
| | | 1BT | | 19.99 | **21.67** |
| **BEAUNE CLOS LA MOUSSE 13** | | | | | |
| 387153 | 12 | 750ML | 551.93 | 45.99 | |
| | | 1BT | | 19.99 | **26.00** |
| **BEAUNE CLOS ST LANDRY 11** | | | | | |
| 334860 | 12 | 750ML | 424.01 | 35.33 | |
| | | 1BT | | 30.08 | **5.25** |
| **BEAUNE CLOS ST LANDRY 12** | | | | | |
| 359025 | 12 | 750ML | 487.97 | 40.66 | |
| | | 1BT | | 34.58 | **6.08** |
| **BEAUNE DU CHATEAU RG 13** | | | | | |
| 471848 | 12 | 750ML | 335.93 | 27.99 | |
| **BEAUNE GREVES JESUS 13 WD** | | | | | |
| 387165 | 12 | 750ML | 1151.93 | 95.99 | |
| **BONNES MARES 13** | | | | | |
| 387193 | 12 | 750ML | 4091.93 | 340.99 | |
| | | 1BT | | 289.91 | **51.08** |
| **BOUCHARD CHAMBOLLE MUSIGNY 14** | | | | | |
| 406810 | 12 | 750ML | 581.93 | 48.49 | |
| **BOUCHARD RULLY** | | | | | |
| 9603 | 12 | 750ML | 231.96 | 19.33 | |
| | | 1BT | | 9.99 | **9.34** |
| **BOUCHARD VOLNAY CAIL ANCIENNE 15** | | | | | |
| 465168 | 12 | 750ML | 779.96 | 65.00 | |
| **BOURGOGNE CHARDONNAY RSV** | | | | | |
| 251311 | 12 | 750ML | 167.93 | 13.99 | |
| | | 1BT | | 13.33 | **0.66** |
| | | 2CS | 151.97 | 12.66 | **15.96** |
| **BOURGOGNE PINOT NOIR RSV** | | | | | |
| 251313 | 12 | 750ML | 160.01 | 13.33 | |
| | | 2CS | 151.97 | 12.66 | **8.04** |
| **CHAMBERTIN CLOS BEZE 13** | | | | | |
| 387189 | 12 | 750ML | 3167.93 | 263.99 | |
| **CHASSAGNE MONTRACHET BL11** | | | | | |
| 331867 | 12 | 750ML | 527.93 | 43.99 | |
| **CHEVALIER MONTRACHET 13WD** | | | | | |
| 387214 | 12 | 750ML | 3551.93 | 295.99 | |
| | | 1BT | | 251.66 | **44.33** |
| **CORTON CHARLEMAGNE 11** | | | | | |
| 334863 | 12 | 750ML | 1312.01 | 109.33 | |
| | | 1BT | | 93.00 | **16.33** |
| **CORTON CHARLEMAGNE 13 WD** | | | | | |
| 387207 | 12 | 750ML | 1739.93 | 144.99 | |
| | | 1BT | | 123.25 | **21.74** |
| **GEVREY CHAMBERTIN 13** | | | | | |
| 387108 | 12 | 750ML | 575.93 | 47.99 | |
| | | 1BT | | 19.99 | **28.00** |
| **LE CORTON 13 WD** | | | | | |
| 387224 | 12 | 750ML | 1180.01 | 98.33 | |
| | | 1BT | | 83.66 | **14.67** |
| **MEURSAULT GENEVRIERES 13** | | | | | |
| 387169 | 12 | 750ML | 1055.93 | 87.99 | |
| **MEURSAULT LES CLOUS 12** | | | | | |
| 359088 | 12 | 750ML | 479.93 | 39.99 | |

| Item # | Pack | Size | Case | Btl | PO |
|---|---|---|---|---|---|
| **MEURSAULT PERRIERES 13** | | | | | |
| 387174 | 12 | 750ML | 1120.01 | 93.33 | |
| **MONTRACHET 13 WD** | | | | | |
| 387212 | 12 | 750ML | 8572.01 | 714.33 | |
| | | 1BT | | 607.25 | **107.08** |
| **NUITS ST GEO CAILLES 14** | | | | | |
| 406833 | 12 | 750ML | 1025.93 | 85.49 | |
| **NUITS ST GEORGES 16** | | | | | |
| 907940 | 12 | 750ML | 536.00 | 44.67 | |
| | | 1CS | 504.00 | 42.00 | **32.00** |
| **POMMARD 11** | | | | | |
| 334957 | 12 | 750ML | 463.97 | 38.66 | |
| **POMMARD PREMIER CRU 13** | | | | | |
| 387178 | 12 | 750ML | 743.93 | 61.99 | |
| | | 1BT | | 52.75 | **9.24** |
| **POUILLY FUISSE 16** | | | | | |
| 907801 | 12 | 750ML | 223.97 | 18.66 | |
| | | 2CS | 199.97 | 16.66 | **24.00** |
| **PULIGNY MONTRACHET 16** | | | | | |
| 907836 | 12 | 750ML | 648.00 | 54.00 | |
| | | 1CS | 616.00 | 51.33 | **32.00** |
| **SANTENAY 13** | | | | | |
| 387115 | 12 | 750ML | 299.93 | 24.99 | |
| | | 1BT | | 15.99 | **9.00** |
| **SAVIGNY BEAUNE LAVIERES14** | | | | | |
| 406836 | 12 | 750ML | 443.96 | 37.00 | |
| **SAVIGNY LES BEAUNE 14** | | | | | |
| 406818 | 12 | 750ML | 319.93 | 26.66 | |
| **VOLNAY TAILLEPIEDS 15** | | | | | |
| 465158 | 12 | 750ML | 675.96 | 56.33 | |
| **VOSNE ROMANEE 11** | | | | | |
| 334969 | 12 | 750ML | 551.93 | 45.99 | |
| **VOSNE ROMANEE SUCHOTS 13** | | | | | |
| 387191 | 12 | 750ML | 1499.93 | 124.99 | |
| | | 1BT | | 106.25 | **18.74** |
| **LE CORTON 13** | | | | | |
| 387226 | 24 | 375ML | 1199.87 | 49.99 | |
| | | 1BT | | 42.50 | **7.49** |

## CH DE CAZENOVE

| | | | | | |
|---|---|---|---|---|---|
| **BORD SUP** | | | | | |
| 278433 | 12 | 750ML | 175.97 | 14.66 | |

## CH DE MALEGIN

| | | | | | |
|---|---|---|---|---|---|
| **MONT ST EMIL** | | | | | |
| 377915 | 12 | 750ML | 160.01 | 13.33 | |
| | | 1BT | | 11.41 | **1.92** |

## CH LEOVILLE

**12/750ML**

| | | | | | |
|---|---|---|---|---|---|
| **70707** | **POYFERRE 01 ST JUL** | | | | |
| **352466** | **POYFERRE 03 ST JUL** | | | | |
| | 12 | 750ML | 1679.93 | 139.99 | |
| | | 1BT | | 119.00 | **20.99** |

## CH LES TROIS CROIX

| | | | | | |
|---|---|---|---|---|---|
| **FRONSAC 09** | | | | | |
| 322391 | 12 | 750ML | 299.93 | 24.99 | |
| | | 1CS | 239.93 | 19.99 | **60.00** |
| **FRONSAC 11** | | | | | |
| 415993 | 12 | 750ML | 299.88 | 24.99 | |
| | | 1CS | 239.88 | 19.99 | **60.00** |

## CH REDORTIER

| | | | | | |
|---|---|---|---|---|---|
| **GIGONDAS 11** | | | | | |
| 394336 | 12 | 750ML | 287.93 | 23.99 | |
| | | 1BT | | 19.99 | **4.00** |
| | | 2CS | 227.93 | 18.99 | **60.00** |

## CH ST SULPICE

| | | | | | |
|---|---|---|---|---|---|
| **BORDEAUX** | | | | | |
| 7681 | 12 | 750ML | 120.00 | 10.00 | |
| | | 1CS | 112.00 | 9.33 | **8.00** |

## CHAPOUTIER

SEE TERLATO FAMILY PLAN PAGE

| | | | | | |
|---|---|---|---|---|---|
| **CHAT D PAPE BERND RG 15** | | | | | |
| 469464 | 6 | 750ML | 345.00 | 57.50 | |
| | | 1CS | 312.00 | 52.00 | **33.00** |
| | | 3CS | 290.00 | 48.33 | **55.00** |
| | | 5CS | 288.00 | 48.00 | **57.00** |
| **ERMITAGE LE MEAL RG 14** | | | | | |
| 449056 | 6 | 750ML | 1161.98 | 193.66 | |
| **ERMITAGE L'OREE BL 15** | | | | | |
| 892941 | 6 | 750ML | 1956.00 | 326.00 | |
| **BANYULS 15** | | | | | |
| 469468 | 6 | 500ML | 118.84 | 19.81 | |
| | | 1CS | 116.00 | 19.33 | **2.84** |
| | | 3CS | 95.96 | 15.99 | **22.88** |
| | | 5CS | 92.00 | 15.33 | **26.84** |
| **BANYULS 16** | | | | | |
| 901367 | 6 | 500ML | 135.00 | 22.50 | |
| | | 1CS | 124.00 | 20.67 | **11.00** |
| | | 3CS | 108.00 | 18.00 | **27.00** |
| | | 5CS | 108.00 | 18.00 | **27.00** |
| **CHAT D PAPE BARBE RAC14** | | | | | |
| 449081 | 6 | 750ML | 519.90 | 86.65 | |
| | | 1CS | 509.96 | 84.99 | **9.94** |
| | | 5CS | 509.96 | 84.99 | **9.94** |
| **CHAT D PAPE BERND BL 15** | | | | | |
| 418014 | 12 | 750ML | 631.85 | 52.65 | |
| | | 1BT | | 47.33 | **5.32** |
| **CHAT D PAPE BERND BL 16** | | | | | |
| 471712 | 6 | 750ML | 387.00 | 64.50 | |
| | | 1CS | 366.00 | 61.00 | **21.00** |
| | | 3CS | 356.00 | 59.33 | **31.00** |
| | | 5CS | 348.00 | 58.00 | **39.00** |
| **CROZES HERM PET RUCHE 13** | | | | | |
| 387753 | 12 | 750ML | 283.68 | 23.64 | |
| | | 1CS | 263.93 | 21.99 | **19.75** |
| | | 3CS | 239.93 | 19.99 | **43.75** |
| | | 5CS | 223.97 | 18.66 | **59.71** |
| **GRANITS BL 14** | | | | | |
| 446474 | 6 | 750ML | 443.90 | 73.98 | |
| | | 1BT | | 54.99 | **18.99** |
| **GRANITS RG 13** | | | | | |
| 400373 | 6 | 750ML | 603.58 | 100.60 | |
| **GREFFIEUX 14** | | | | | |
| 449057 | 6 | 750ML | 1143.98 | 190.66 | |
| **HSIZERANNE 11** | | | | | |
| 348998 | 6 | 750ML | 619.86 | 103.31 | |
| | | 1CS | 584.00 | 97.33 | **35.86** |
| | | 5CS | 584.00 | 97.33 | **35.86** |
| **LA CIBOISE BL 14** | | | | | |
| 389060 | 12 | 750ML | 127.85 | 10.65 | |
| **LA CIBOISE RG 14** | | | | | |
| 394895 | 12 | 750ML | 139.68 | 11.64 | |
| | | 1CS | 119.93 | 9.99 | **19.75** |
| | | 3CS | 112.01 | 9.33 | **27.67** |
| | | 5CS | 103.97 | 8.66 | **35.71** |
| **LA CIBOISE RG 16** | | | | | |
| 471100 | 12 | 750ML | 174.00 | 14.50 | |
| | | 1CS | 152.00 | 12.67 | **22.00** |
| | | 3CS | 144.00 | 12.00 | **30.00** |
| | | 5CS | 144.00 | 12.00 | **30.00** |
| **L'ERMITE BL 14** | | | | | |
| 446473 | 6 | 750ML | 2887.78 | 481.30 | |
| **L'ERMITE RG 14** | | | | | |
| 449084 | 6 | 750ML | 2579.96 | 429.99 | |
| **MORDOREE 14** | | | | | |
| 449078 | 6 | 750ML | 811.86 | 135.31 | |
| **VARONNIERS14** | | | | | |
| 446475 | 6 | 750ML | 344.00 | 57.33 | |

## CHATEAU DE SOURS

| | | | | | |
|---|---|---|---|---|---|
| **BORDEAUX BL** | | | | | |
| 334549 | 12 | 750ML | 143.93 | 11.99 | |
| | | 1BT | | 6.00 | **5.99** |
| **BORDEAUX RG 11** | | | | | |
| 445550 | 12 | 750ML | 160.01 | 13.33 | |
| | | 1BT | | 8.00 | **5.33** |
| **BORDEAUX ROSE** | | | | | |
| 334557 | 12 | 750ML | 143.93 | 11.99 | |
| | | 1BT | | 3.00 | **8.99** |
| **LA SOURCE BORD BL 10** | | | | | |
| 334570 | 12 | 750ML | 280.01 | 23.33 | |
| | | 1BT | | 10.00 | **13.33** |
| **LA SOURCE BORD RG 10** | | | | | |
| 334553 | 12 | 750ML | 319.97 | 26.66 | |
| | | 1BT | | 12.00 | **14.66** |

## CHATEAU FUISSE

| | | | | | |
|---|---|---|---|---|---|
| **JULIENAS CONSEILLERE 10** | | | | | |
| 314661 | 12 | 750ML | 208.01 | 17.33 | |
| | | 1BT | | 10.99 | **6.34** |
| **P FUISSE COMBETTES 10** | | | | | |
| 314635 | 12 | 750ML | 479.93 | 39.99 | |
| **P FUISSE LES CLOS 11** | | | | | |
| 343413 | 12 | 750ML | 559.97 | 46.66 | |
| **P FUISSE TETE DE CRU 11** | | | | | |
| 337151 | 12 | 750ML | 304.01 | 25.33 | |
| **P FUISSE TETE DE CRU 12** | | | | | |
| 358882 | 12 | 750ML | 319.97 | 26.66 | |
| | | 1CS | 293.33 | 24.44 | **26.64** |
| | | 15CS | 278.53 | 23.21 | **41.44** |

## CHATEAU GRAND VILLAGE

| | | | | | |
|---|---|---|---|---|---|
| **BORDEAUX SUPERIEUR 09** | | | | | |
| 358180 | 12 | 750ML | 191.93 | 15.99 | |

## CHATEAU MONT REDON

**12/750ML**

| | | | | | |
|---|---|---|---|---|---|
| **474748** | **CHAT DU PAPE BL 15** | | | | |
| **474735** | **CHAT DU PAPE RG 14** | | | | |
| | 12 | 750ML | 383.88 | 31.99 | |
| | | 1CS | 367.92 | 30.66 | **15.96** |
| **COTE RHONE RSV RG** | | | | | |
| 474724 | 12 | 750ML | 128.00 | 10.67 | |
| | | 1CS | 120.00 | 10.00 | **8.00** |
| | | 2CS | 112.00 | 9.33 | **16.00** |
| **CHAT DU PAPE RG 14** | | | | | |
| 474741 | 12 | 375ML | 207.96 | 17.33 | |
| | | 1CS | 199.92 | 16.66 | **8.04** |

## CHT CARBONNIEUX

| | | | | | |
|---|---|---|---|---|---|
| **BLANC 15 PES LEO** | | | | | |
| 897202 | 12 | 750ML | 359.88 | 29.99 | |
| | | 1CS | 347.88 | 28.99 | **12.00** |

## CHT DE LA ROCHE

| | | | | | |
|---|---|---|---|---|---|
| **SAUVIGNON BLANC** | | | | | |
| 279736 | 12 | 750ML | 127.97 | 10.66 | |
| | | 1BT | | 9.33 | **1.33** |
| | | 2CS | 103.97 | 8.66 | **24.00** |

## CHT DE LA TOUR

| | | | | | |
|---|---|---|---|---|---|
| **CLOS VOUGEOT 14** | | | | | |
| 473273 | 1 | 3.0L | 812.86 | 812.86 | |
| **CLOS VOUGEOT VV 14** | | | | | |
| 473265 | 1 | 3.0L | 1201.43 | 1201.43 | |
| 473262 | 6 | 750ML | 1609.62 | 268.27 | |

## CHT DE MARSANNAY

| | | | | | |
|---|---|---|---|---|---|
| **CHARD CLOS CHT 15** | | | | | |
| 892896 | 6 | 750ML | 219.98 | 36.66 | |
| | | 1CS | 201.98 | 33.66 | **18.00** |
| **GEVREY CHAMB 15** | | | | | |
| 892879 | 6 | 750ML | 420.00 | 70.00 | |
| **MARS ECHEZOTS 14** | | | | | |
| 434931 | 6 | 750ML | 282.84 | 47.14 | |
| | | 1BT | | 32.99 | **14.15** |
| **MARS LONGEROIES14** | | | | | |
| 434928 | 6 | 750ML | 339.30 | 56.55 | |
| | | 1BT | | 39.99 | **16.56** |
| **MARSANNAY 15** | | | | | |
| 892873 | 6 | 750ML | 239.96 | 39.99 | |

## CHT DE MEURSAULT

| | | | | | |
|---|---|---|---|---|---|
| **MEURS CHARMES 14** | | | | | |
| 434924 | 6 | 750ML | 579.30 | 96.55 | |
| | | 1BT | | 65.99 | **30.56** |
| **MEURS CHARRONS 15** | | | | | |
| 483624 | 6 | 750ML | 500.00 | 83.33 | |
| **MEURS DU CHT 15** | | | | | |
| 892889 | 6 | 750ML | 440.00 | 73.33 | |
| **POMMARD EPENOTS14** | | | | | |
| 434917 | 6 | 750ML | 685.74 | 114.29 | |
| | | 1BT | | 49.99 | **64.30** |
| **SAVIGNY BEAUNE 15** | | | | | |
| 892883 | 6 | 750ML | 260.00 | 43.33 | |
| **VOLNAY CHENES 14** | | | | | |
| 434913 | 6 | 750ML | 562.14 | 93.69 | |
| | | 1BT | | 65.99 | **27.70** |

## CHT DE PONCIE

| | | | | | |
|---|---|---|---|---|---|
| **FLEURIE LE PRE ROI 14** | | | | | |
| 450015 | 12 | 750ML | 192.00 | 16.00 | |
| | | 1CS | 160.00 | 13.33 | **32.00** |

## CHT D'ESCLANS

| | | | | | |
|---|---|---|---|---|---|
| **WHISPERING ANGEL ROSE 17** | | | | | |
| 892577 | 1 | 6.0L | 266.66 | 266.66 | |
| **GARRUS ROSE 12 WD** | | | | | |
| 356599 | 1 | 3.0L | 299.99 | 299.99 | |
| | | 1BT | | 255.00 | **44.99** |
| **WHISPERING ANGEL ROSE16** | | | | | |
| 445770 | 1 | 3.0L | 119.99 | 119.99 | |

| Item # | Pack | Size | Case | Btl | PO |
|---|---|---|---|---|---|
| **WHISPERING ANGEL ROSE 17** | | | | | |
| 892597 | 3 | 1.5L | 113.98 | 37.99 | |
| | | 5CS | 95.98 | 31.99 | **18.00** |
| **GARRUS ROSE 11** | | | | | |
| 317317 | 6 | 750ML | 399.98 | 66.66 | |
| **LES CLANS RS 14WD** | | | | | |
| 417023 | 6 | 750ML | 299.96 | 49.99 | |
| **ROSE ROCK ANGEL 17** | | | | | |
| 903836 | 6 | 750ML | 161.94 | 26.99 | |
| | | 1CS | 149.94 | 24.99 | **12.00** |
| **WHISPERING ANGEL ROSE17** | | | | | |
| 892598 | 12 | 750ML | 228.00 | 19.00 | |
| | | 1CS | 208.00 | 17.33 | **20.00** |
| **WHISPERING ANGEL ROSE 13** | | | | | |
| 350238 | 24 | 375ML | 203.87 | 8.49 | |
| **WHISPERING ANGEL ROSE 15** | | | | | |
| 403674 | 24 | 375ML | 215.87 | 8.99 | |
| **CHT LA RABOTINE** | | | | | |
| **SANCERRE BL 11** | | | | | |
| 331425 | 12 | 750ML | 208.01 | 17.33 | |
| | | 1BT | | 7.99 | **9.34** |
| **SANCERRE RG 10** | | | | | |
| 334521 | 12 | 750ML | 208.01 | 17.33 | |
| **CHT MOUTON ROTHSCHILD** | | | | | |
| **PAUILLAC 11** | | | | | |
| 374262 | 12 | 750ML | 8303.93 | 691.99 | |
| | | 1BT | | 588.25 | **103.74** |
| **CHT VAL JOANIS** | | | | | |
| **JOSEPHINE 15** | | | | | |
| 407503 | 6 | 750ML | 89.96 | 14.99 | |
| | | 1BT | | 3.98 | **11.01** |
| **TRADITION ROSE** | | | | | |
| 406393 | 12 | 750ML | 119.96 | 10.00 | |
| **CIRQUE DU SOLEIL** | | | | | |
| **CIRQUE DU SOLEIL ROSE** | | | | | |
| 915494 | 12 | 750ML | 225.00 | 18.75 | |
| | | 1CS | 144.00 | 12.00 | **81.00** |
| **CLOS DE NOUYS** | | | | | |
| **VOUVRAY SPARKLING** | | | | | |
| 316648 | 6 | 750ML | 111.98 | 18.66 | |
| | | 1BT | | 9.99 | **8.67** |
| **COLLET R CHABLIS** | | | | | |
| **LES PARGUES 11** | | | | | |
| 353489 | 12 | 750ML | 199.97 | 16.66 | |
| **MONTMAINS 10** | | | | | |
| 327487 | 12 | 750ML | 311.93 | 25.99 | |
| | | 1BT | | 22.16 | **3.83** |
| **DOM BONSERINE** | | | | | |
| **COTE ROTIE SARRAS 13** | | | | | |
| 446192 | 6 | 750ML | 311.99 | 52.00 | |
| | | 1CS | 295.99 | 49.33 | **16.00** |
| **COTE ROTIE VIALL 13** | | | | | |
| 446187 | 6 | 750ML | 420.00 | 70.00 | |
| | | 1BT | | 24.99 | **45.01** |
| **DOM DE NIZAS** | | | | | |
| **RED 15** | | | | | |
| 915330 | 6 | 750ML | 71.94 | 11.99 | |
| | | 1CS | 67.98 | 11.33 | **3.96** |
| | | 2CS | 59.94 | 9.99 | **12.00** |
| | | 5CS | 59.94 | 9.99 | **12.00** |
| **ROSE** | | | | | |
| 34327 | 12 | 750ML | 143.88 | 11.99 | |
| | | 1CS | 135.96 | 11.33 | **7.92** |
| | | 2CS | 107.88 | 8.99 | **36.00** |
| | | 5CS | 107.88 | 8.99 | **36.00** |
| **DOM LABRUYERE** | | | | | |
| **MOULIN A VENT 11** | | | | | |
| 337150 | 6 | 750ML | 98.69 | 16.45 | |
| | | 1BT | | 14.00 | **2.45** |
| | | 1CS | 82.52 | 13.75 | **16.17** |
| **MOULIN A VENT TERR14** | | | | | |
| 417102 | 6 | 750ML | 242.96 | 40.49 | |
| | | 1CS | 213.96 | 35.66 | **29.00** |
| **DOM RAIFAULT** | | | | | |
| **CHINON CUVEE TRAD** | | | | | |
| 377908 | 12 | 750ML | 143.93 | 11.99 | |
| | | 1BT | | 10.25 | **1.74** |

| Item # | Pack | Size | Case | Btl | PO |
|---|---|---|---|---|---|
| **DOMAINE DE NIZAS** | | | | | |
| **LES TERRES NOIRES 15** | | | | | |
| 912364 | 6 | 750ML | 71.94 | 11.99 | |
| | | 1CS | 67.98 | 11.33 | **3.96** |
| | | 2CS | 59.94 | 9.99 | **12.00** |
| | | 5CS | 59.94 | 9.99 | **12.00** |
| **DUBOEUF** | | | | | |
| **DUBOUCHETT RAGEOUS RASPBRY SCHNP30** | | | | | |
| 99126 | 12 | 1.0L | 49.80 | 4.15 | |
| | | 1CS | 44.88 | 3.74 | **4.92** |
| **ALL SIZES & VARIETALS M&M** | | | | | |
| **BEAUJOLAIS VILLAGES** | | | | | |
| 4618 | 6 | 1.5L | 120.00 | 20.00 | |
| | | 1BT | | 16.66 | **3.34** |
| | | 3CS | 79.98 | 13.33 | **40.02** |
| **6/1.5L** | | | | | |
| **109873 CUVEE BLANC SPEC RSV** | | | | | |
| **5536 CUVEE ROUGE** | | | | | |
| | 6 | 1.5L | 64.02 | 10.67 | |
| | | 1BT | | 9.33 | **1.34** |
| | | 3CS | 54.00 | 9.00 | **10.02** |
| **BEAUJ NOUV BOAT 15** | | | | | |
| 396441 | 12 | 750ML | 112.56 | 9.38 | |
| | | 1BT | | 0.99 | **8.39** |
| **12/750ML** | | | | | |
| **919030 BEAUJ NOUVEAU 18** | | | | | |
| **921467 BEAUJ NOUVEAU ROSE 18** | | | | | |
| | 12 | 750ML | 123.96 | 10.33 | |
| | | 1CS | 111.93 | 9.33 | **12.03** |
| | | 3CS | 103.93 | 8.66 | **20.03** |
| | | 5CS | 95.92 | 7.99 | **28.04** |
| **BEAUJ VIL NOUVEAU 16** | | | | | |
| 443628 | 12 | 750ML | 119.93 | 9.99 | |
| | | 3CS | 111.99 | 9.33 | **7.94** |
| | | 5CS | 103.97 | 8.66 | **15.96** |
| | | 25CS | 95.93 | 7.99 | **24.00** |
| **BROUILLY DOM LAFAYETTE 16** | | | | | |
| 908758 | 12 | 750ML | 184.84 | 15.40 | |
| **FLEURIE CL QUATRE VENT 16** | | | | | |
| 908273 | 12 | 750ML | 200.92 | 16.74 | |
| **JULIENAS CHT CAPITANS 11** | | | | | |
| 323488 | 12 | 750ML | 201.00 | 16.75 | |
| **JULIENAS CHT CAPITANS 12** | | | | | |
| 367612 | 12 | 750ML | 201.00 | 16.75 | |
| | | 1BT | | 8.71 | **8.04** |
| **MOULIN A VENT ROMAINE 16** | | | | | |
| 908277 | 12 | 750ML | 241.12 | 20.09 | |
| **P FUISSE EMILE BERANGER 16** | | | | | |
| 908725 | 12 | 750ML | 345.64 | 28.80 | |
| **POUILLY FUISSE 12** | | | | | |
| 367622 | 12 | 750ML | 281.40 | 23.45 | |
| | | 1BT | | 20.10 | **3.35** |
| | | 3CS | 217.08 | 18.09 | **64.32** |
| **ST AMOUR CH ST AMOUR 16** | | | | | |
| 908275 | 12 | 750ML | 200.92 | 16.74 | |
| **12/750ML** | | | | | |
| **902677 WILDFLOWER CAB SAUV (SC) 17** | | | | | |
| **902637 WILDFLOWER CHARD (SC )17** | | | | | |
| **902682 WILDFLOWER MERLOT (SC) 17** | | | | | |
| **902680 WILDFLOWER P NOIR (SC )17** | | | | | |
| | 12 | 750ML | 111.96 | 9.33 | |
| | | 1CS | 95.93 | 7.99 | **16.03** |
| | | 2CS | 88.01 | 7.33 | **23.95** |
| | | 3CS | 79.97 | 6.66 | **31.99** |
| **BEAUJOLAIS VILLAGES** | | | | | |
| 239265 | 12 | 750ML | 120.00 | 10.00 | |
| | | 1CS | 104.04 | 8.67 | **15.96** |
| | | 3CS | 96.00 | 8.00 | **24.00** |
| **BROUILLY 11** | | | | | |
| 325782 | 12 | 750ML | 184.92 | 15.41 | |
| | | 1CS | 120.00 | 10.00 | **64.92** |
| **BUFFAVENT NOUV BOAT 14** | | | | | |
| 370067 | 12 | 750ML | 75.00 | 6.25 | |
| **COTE DE BROUILLY 11** | | | | | |
| 324851 | 12 | 750ML | 95.93 | 7.99 | |
| **CUVEE BLANC SPEC RSV** | | | | | |
| 109874 | 12 | 750ML | 79.97 | 6.66 | |
| | | 1CS | 72.00 | 6.00 | **7.97** |
| | | 3CS | 55.97 | 4.66 | **24.00** |

| Item # | Pack | Size | Case | Btl | PO |
|---|---|---|---|---|---|
| **FLEURIE 12** | | | | | |
| 370343 | 12 | 750ML | 201.00 | 16.75 | |
| | | 1BT | | 14.74 | **2.01** |
| | | 3CS | 144.73 | 12.06 | **56.27** |
| **FLEURIE DOM QUATRE VENT 14** | | | | | |
| 397589 | 12 | 750ML | 199.97 | 16.66 | |
| | | 1CS | 175.97 | 14.66 | **24.00** |
| | | 3CS | 136.01 | 11.33 | **63.96** |
| **JOLIE SAISON GAMAY** | | | | | |
| 342894 | 12 | 750ML | 131.88 | 10.99 | |
| | | 1CS | 127.97 | 10.66 | **3.91** |
| **JULIENAS 10** | | | | | |
| 144903 | 12 | 750ML | 175.97 | 14.66 | |
| | | 1CS | 160.01 | 13.33 | **15.96** |
| | | 3CS | 119.93 | 9.99 | **56.04** |
| **JULIENAS CHT JULIENAS 14** | | | | | |
| 397583 | 12 | 750ML | 176.93 | 14.74 | |
| | | 1BT | | 13.40 | **1.34** |
| | | 3CS | 144.73 | 12.06 | **32.20** |
| **MACON VILLAGES** | | | | | |
| 23891 | 12 | 750ML | 184.92 | 15.41 | |
| | | 1CS | 144.72 | 12.06 | **40.20** |
| | | 3CS | 128.64 | 10.72 | **56.28** |
| **MORGON 11** | | | | | |
| 323482 | 12 | 750ML | 201.00 | 16.75 | |
| | | 1BT | | 8.71 | **8.04** |
| **MORGON JEAN DESCOMBE 11** | | | | | |
| 323491 | 12 | 750ML | 239.88 | 19.99 | |
| | | 1CS | 112.01 | 9.33 | **127.87** |
| **MOULIN A VENT 11** | | | | | |
| 323485 | 12 | 750ML | 175.97 | 14.66 | |
| | | 1CS | 160.01 | 13.33 | **15.96** |
| | | 3CS | 143.93 | 11.99 | **32.04** |
| **MOULIN A VENT ROSIERS 14** | | | | | |
| 397575 | 12 | 750ML | 184.01 | 15.33 | |
| | | 1CS | 167.93 | 13.99 | **16.08** |
| | | 3CS | 151.97 | 12.66 | **32.04** |
| **REGNIE DOM DES BUYATS 09** | | | | | |
| 257313 | 12 | 750ML | 135.96 | 11.33 | |
| **DUBONNET** | | | | | |
| **ROUGE** | | | | | |
| 76398 | 12 | 1.0L | 163.08 | 13.59 | |
| | | 1CS | 157.08 | 13.09 | **6.00** |
| 65243 | 12 | 750ML | 143.88 | 11.99 | |
| **ESPRIT** | | | | | |
| **ST SULPICE BL BORD (SC)** | | | | | |
| 344471 | 12 | 750ML | 120.00 | 10.00 | |
| | | 1BT | | 2.99 | **7.01** |
| **FAIVELEY** | | | | | |
| **BIENVENUES BATARD MONT 10** | | | | | |
| 314409 | 6 | 750ML | 1379.96 | 229.99 | |
| | | 1BT | | 195.50 | **34.49** |
| **BLAGNY PIECE SOUS BOIS 15** | | | | | |
| 471978 | 6 | 750ML | 190.66 | 31.78 | |
| **BOURG HAUTE CDN HUG BL 12** | | | | | |
| 359163 | 12 | 750ML | 239.93 | 19.99 | |
| | | 1CS | 225.33 | 18.78 | **14.60** |
| | | 15CS | 210.53 | 17.54 | **29.40** |
| **BOURG HAUTE CDN HUG RG 12** | | | | | |
| 359156 | 12 | 750ML | 304.01 | 25.33 | |
| | | 1BT | | 21.58 | **3.75** |
| **BOURGOGNE ALIGOTE 14** | | | | | |
| 417344 | 12 | 750ML | 191.93 | 15.99 | |
| | | 1CS | 167.96 | 14.00 | **23.97** |
| **BOURGOGNE PINOT NOIR 11** | | | | | |
| 337077 | 12 | 750ML | 184.01 | 15.33 | |
| **CHABLIS LES PREUSES 13** | | | | | |
| 385057 | 6 | 750ML | 423.98 | 70.66 | |
| | | 1BT | | 60.16 | **10.50** |
| **CHABLIS VAILLONS 12** | | | | | |
| 358861 | 6 | 750ML | 203.96 | 33.99 | |
| | | 1CS | 192.00 | 32.00 | **11.96** |
| **CHAMB CLOS BEZE OUVREES11** | | | | | |
| 338182 | 6 | 750ML | 2626.94 | 437.82 | |
| **CHAMB CLOS DE BEZE 13** | | | | | |
| 385045 | 6 | 750ML | 1911.98 | 318.66 | |
| | | 1BT | | 265.95 | **52.71** |
| **CHAMB MUSIGNY B BRUNS 13** | | | | | |
| 385061 | 6 | 750ML | 615.98 | 102.66 | |
| | | 1BT | | 87.33 | **15.33** |
| **CHAMB MUSIGNY CHARMES 12** | | | | | |
| 359194 | 6 | 750ML | 719.96 | 119.99 | |
| | | 1BT | | 102.00 | **17.99** |

| Item # | Pack | Size | Case | Btl | PO |
|---|---|---|---|---|---|
| **CHASS MONT MORGEOT 14** | | | | | |
| 416139 | 6 | 750ML | 589.96 | 98.33 | |
| | | 1CS | 511.96 | 85.33 | **78.00** |
| **CLOS DE VOUGEOT 13** | | | | | |
| 385024 | 6 | 750ML | 1160.00 | 193.33 | |
| **ECHEZEAUX 12** | | | | | |
| 359176 | 6 | 750ML | 1151.96 | 191.99 | |
| | | 1BT | | 163.33 | **28.66** |
| | | 1CS | 1046.00 | 174.33 | **105.96** |
| **GEVREY CHAMB CAZETIERS 11** | | | | | |
| 338181 | 6 | 750ML | 443.96 | 73.99 | |
| **GEVREY CHAMB ISSARTS 12** | | | | | |
| 359201 | 6 | 750ML | 567.98 | 94.66 | |
| **GEVREY CHAMBERTIN 14** | | | | | |
| 416336 | 12 | 750ML | 511.97 | 42.66 | |
| | | 15CS | 479.93 | 39.99 | **32.04** |
| **GEVREY CHAMBERTIN MOINE13** | | | | | |
| 385056 | 6 | 750ML | 503.96 | 83.99 | |
| | | 1BT | | 71.50 | **12.49** |
| | | 1CS | 445.91 | 74.32 | **58.05** |
| **GEVREY CHAMBERTIN VV 13** | | | | | |
| 385059 | 12 | 750ML | 671.93 | 55.99 | |
| | | 1CS | 603.59 | 50.30 | **68.34** |
| | | 15CS | 573.03 | 47.75 | **98.90** |
| **LATRICIERES CHAMBERTIN 14** | | | | | |
| 416414 | 6 | 750ML | 1409.96 | 234.99 | |
| | | 1CS | 1213.96 | 202.33 | **196.00** |
| **MAZIS CHAMBERTIN 11** | | | | | |
| 338186 | 6 | 750ML | 1079.96 | 179.99 | |
| | | 1BT | | 153.00 | **26.99** |
| **MERCUREY LA FRAMBOISE 11** | | | | | |
| 337079 | 12 | 750ML | 319.97 | 26.66 | |
| | | 1BT | | 14.99 | **11.67** |
| **MEURSAULT 11** | | | | | |
| 337146 | 12 | 750ML | 515.93 | 42.99 | |
| | | 1BT | | 36.58 | **6.41** |
| **MEURSAULT BLAGNY 12** | | | | | |
| 359147 | 6 | 750ML | 368.00 | 61.33 | |
| | | 1BT | | 52.16 | **9.17** |
| **MEURSAULT LES CHARMES 13** | | | | | |
| 385070 | 6 | 750ML | 663.98 | 110.66 | |
| | | 1BT | | 94.16 | **16.50** |
| **MONTAGNY BL 11** | | | | | |
| 341670 | 12 | 750ML | 215.93 | 17.99 | |
| | | 1BT | | 12.99 | **5.00** |
| **NUITS ST GEO DAMODES 12** | | | | | |
| 357040 | 6 | 750ML | 503.96 | 83.99 | |
| | | 1CS | 462.00 | 77.00 | **41.96** |
| | | 15CS | 447.93 | 74.66 | **56.03** |
| **NUITS ST GEO PRULIERS 13** | | | | | |
| 385048 | 6 | 750ML | 428.00 | 71.33 | |
| | | 1BT | | 60.66 | **10.67** |
| **POMMARD RUGIENS 12** | | | | | |
| 359193 | 6 | 750ML | 587.96 | 97.99 | |
| | | 1BT | | 83.33 | **14.66** |
| **PULIGNY MONT CHAMP GAIN14** | | | | | |
| 415324 | 6 | 750ML | 531.96 | 88.66 | |
| | | 1CS | 457.96 | 76.33 | **74.00** |
| **BOURGOGNE CHARDONNAY 14** | | | | | |
| 415096 | 12 | 750ML | 251.93 | 20.99 | |
| | | 1BT | | 8.99 | **12.00** |
| **MERCUREY BL 13** | | | | | |
| 385050 | 12 | 750ML | 271.97 | 22.66 | |
| | | 1BT | | 15.99 | **6.67** |
| **MERCUREY CLOS ROCHETTE 12** | | | | | |
| 350374 | 12 | 750ML | 287.93 | 23.99 | |
| | | 1BT | | 14.99 | **9.00** |
| **MERCUREY RG 14** | | | | | |
| 408547 | 12 | 750ML | 239.88 | 19.99 | |
| | | 1BT | | 12.99 | **7.00** |
| **MERCUREY RG 15** | | | | | |
| 472297 | 12 | 375ML | 133.33 | 11.11 | |

## FEVRE CHABLIS

| Item # | Pack | Size | Case | Btl | PO |
|---|---|---|---|---|---|
| **LES CLOS 11** | | | | | |
| 337397 | 1 | 3.0L | 359.99 | 359.99 | |
| | | 1BT | | 306.00 | **53.99** |
| **LES CLOS 13** | | | | | |
| 384922 | 6 | 1.5L | 1139.96 | 189.99 | |
| | | 1BT | | 161.50 | **28.49** |
| **MONTEE DE TONNERRE 13** | | | | | |
| 384913 | 6 | 1.5L | 563.96 | 93.99 | |
| | | 1BT | | 80.00 | **13.99** |
| **VALMUR 13** | | | | | |
| 384923 | 6 | 1.5L | 1085.96 | 180.99 | |
| | | 1BT | | 154.00 | **26.99** |
| **VAULORENT WM FEVRE 13** | | | | | |
| 384916 | 6 | 1.5L | 653.96 | 108.99 | |
| | | 1BT | | 92.66 | **16.33** |
| **BOUGROS 11** | | | | | |
| 336124 | 12 | 750ML | 679.97 | 56.66 | |
| **BOUGROS 12** | | | | | |
| 359069 | 12 | 750ML | 799.97 | 66.66 | |
| | | 1BT | | 61.99 | **4.67** |
| **CHAMPS ROYAUX 12** | | | | | |
| 342388 | 12 | 750ML | 208.01 | 17.33 | |
| | | 1BT | | 15.99 | **1.34** |
| | | 2CS | 175.97 | 14.66 | **32.04** |
| **FOURCHAUME 15** | | | | | |
| 464559 | 12 | 750ML | 447.96 | 37.33 | |
| | | 1BT | | 19.99 | **17.34** |
| **VAILLONS 14** | | | | | |
| 406682 | 12 | 750ML | 475.93 | 39.66 | |
| **BOUGROS BOUGUEROTS 14** | | | | | |
| 406696 | 12 | 750ML | 967.96 | 80.66 | |
| **CHAMPS ROYAUX 17** | | | | | |
| 907717 | 12 | 750ML | 211.97 | 17.66 | |
| | | 1CS | 199.97 | 16.66 | **12.00** |
| | | 2CS | 184.01 | 15.33 | **27.96** |
| | | 4CS | 175.97 | 14.66 | **36.00** |
| **DOMAINE WM FEVRE 10** | | | | | |
| 227461 | 12 | 750ML | 232.01 | 19.33 | |
| **DOMAINE WM FEVRE 12** | | | | | |
| 347551 | 12 | 750ML | 239.93 | 19.99 | |
| **DOMAINE WM FEVRE 15** | | | | | |
| 434438 | 12 | 750ML | 275.93 | 22.99 | |
| | | 1BT | | 15.99 | **7.00** |
| **LES CLOS 13** | | | | | |
| 384869 | 12 | 750ML | 1120.01 | 93.33 | |
| **LES PREUSES 12** | | | | | |
| 359068 | 12 | 750ML | 880.01 | 73.33 | |
| | | 1BT | | 62.41 | **10.92** |
| **MONTEE DE TONNERRE 15** | | | | | |
| 464571 | 12 | 750ML | 511.92 | 42.66 | |
| | | 1BT | | 12.99 | **29.67** |
| **MONTMAINS 12** | | | | | |
| 359071 | 12 | 750ML | 400.01 | 33.33 | |
| | | 1BT | | 31.33 | **2.00** |
| **VAUDESIR 13** | | | | | |
| 384871 | 12 | 750ML | 887.93 | 73.99 | |
| | | 1BT | | 62.91 | **11.08** |
| **VAULORENT WM FEVRE 11** | | | | | |
| 336132 | 12 | 750ML | 496.01 | 41.33 | |
| **FOURCHAUME 14** | | | | | |
| 406712 | 12 | 375ML | 255.96 | 21.33 | |
| **MONTMAINS 13** | | | | | |
| 384931 | 12 | 375ML | 251.93 | 20.99 | |
| | | 1BT | | 9.99 | **11.00** |
| **VAILLONS 13** | | | | | |
| 384935 | 12 | 375ML | 275.93 | 22.99 | |
| | | 1BT | | 19.58 | **3.41** |

## HECHT & BANNIER

| Item # | Pack | Size | Case | Btl | PO |
|---|---|---|---|---|---|
| **BANDOL 10** | | | | | |
| 362019 | 12 | 750ML | 304.01 | 25.33 | |
| | | 1BT | | 21.58 | **3.75** |
| **BANDOL 11** | | | | | |
| 403352 | 12 | 750ML | 311.98 | 26.00 | |
| | | 1CS | 299.98 | 25.00 | **12.00** |
| **BANDOL ROSE 16** | | | | | |
| 476124 | 12 | 750ML | 208.00 | 17.33 | |
| | | 1CS | 200.00 | 16.67 | **8.00** |
| | | 2CS | 192.00 | 16.00 | **16.00** |
| **COTES PROV ROSE 16** | | | | | |
| 464819 | 12 | 750ML | 167.93 | 13.99 | |
| | | 1CS | 160.01 | 13.33 | **7.92** |
| | | 2CS | 143.93 | 11.99 | **24.00** |
| **COTES ROUSSILLON 11** | | | | | |
| 374286 | 12 | 750ML | 199.92 | 16.66 | |
| | | 1BT | | 7.99 | **8.67** |
| **FAUGERES 08** | | | | | |
| 141168 | 12 | 750ML | 299.88 | 24.99 | |

| Item # | Pack | Size | Case | Btl | PO |
|---|---|---|---|---|---|
| **12/750ML** | | | | | |
| **321177 LANGUEDOC BLANC** | | | | | |
| **259990 LANGUEDOC RG** | | | | | |
| **291065 LANGUEDOC ROSE** | | | | | |
| | 12 | 750ML | 104.00 | 8.67 | |
| | | 1CS | 96.00 | 8.00 | **8.00** |
| | | 2CS | 88.00 | 7.33 | **16.00** |
| | | 5CS | 80.00 | 6.67 | **24.00** |
| **MINERVOIS 12** | | | | | |
| 382252 | 12 | 750ML | 191.93 | 15.99 | |
| | | 1BT | | 3.99 | **12.00** |

## HUGEL

| Item # | Pack | Size | Case | Btl | PO |
|---|---|---|---|---|---|
| **GENTIL** | | | | | |
| 80277 | 12 | 750ML | 120.00 | 10.00 | |
| | | 1CS | 112.00 | 9.33 | **8.00** |
| | | 3CS | 104.00 | 8.67 | **16.00** |
| **GEWURZTRAMINER 14** | | | | | |
| 475946 | 12 | 750ML | 223.97 | 18.66 | |
| | | 1CS | 215.93 | 17.99 | **8.04** |
| | | 3CS | 207.89 | 17.32 | **16.08** |
| **PINOT BLANC LES AMOURS** | | | | | |
| 80266 | 12 | 750ML | 143.93 | 11.99 | |
| | | 1CS | 136.01 | 11.33 | **7.92** |
| | | 3CS | 127.97 | 10.66 | **15.96** |
| **PINOT GRIS CLASSIC 14** | | | | | |
| 449612 | 12 | 750ML | 184.00 | 15.33 | |
| | | 1CS | 176.00 | 14.67 | **8.00** |
| | | 3CS | 168.00 | 14.00 | **16.00** |
| **PINOT GRIS GROSSI LAUE 10** | | | | | |
| 443927 | 6 | 750ML | 347.96 | 57.99 | |
| **PINOT NOIR GROSSI LAUE 10** | | | | | |
| 475791 | 6 | 750ML | 276.00 | 46.00 | |
| **RIESLING** | | | | | |
| 85274 | 12 | 750ML | 192.00 | 16.00 | |
| | | 1CS | 184.00 | 15.33 | **8.00** |
| | | 3CS | 176.00 | 14.67 | **16.00** |
| **RIESLING JUBILEE 09** | | | | | |
| 402944 | 12 | 750ML | 459.96 | 38.33 | |
| | | 1BT | | 32.58 | **5.75** |

## ICE CREAM CLRS

| Item # | Pack | Size | Case | Btl | PO |
|---|---|---|---|---|---|
| **RED ESPRESSO** | | | | | |
| 329260 | 12 | 750ML | 160.01 | 13.33 | |
| | | 1BT | | 2.99 | **10.34** |
| **12/750ML** | | | | | |
| **329261 RED RASPB RIPPLE** | | | | | |
| **329252 WHITE FRENCH VAN** | | | | | |
| | 12 | 750ML | 160.01 | 13.33 | |
| | | 1BT | | 10.66 | **2.67** |
| | | 3CS | 119.93 | 9.99 | **40.08** |

## J J VINCENT

| Item # | Pack | Size | Case | Btl | PO |
|---|---|---|---|---|---|
| **BOURGOGNE BL** | | | | | |
| 136046 | 12 | 750ML | 184.00 | 15.33 | |
| | | 1BT | | 8.99 | **6.34** |
| **P FUISSE ANTOINETTE 12** | | | | | |
| 348309 | 12 | 750ML | 227.97 | 19.00 | |
| | | 1CS | 208.01 | 17.33 | **19.96** |
| | | 3CS | 199.97 | 16.66 | **28.00** |
| | | 10CS | 199.97 | 16.66 | **28.00** |
| **P FUISSE ANTOINETTE 13** | | | | | |
| 369550 | 12 | 750ML | 311.93 | 25.99 | |
| | | 1CS | 227.89 | 18.99 | **84.04** |

## JABOULET

| Item # | Pack | Size | Case | Btl | PO |
|---|---|---|---|---|---|
| **P&V CROZES HERMITAGE 13** | | | | | |
| 446149 | 12 | 750ML | 223.99 | 18.67 | |
| | | 1BT | | 13.99 | **4.68** |

## JOLIVET

| Item # | Pack | Size | Case | Btl | PO |
|---|---|---|---|---|---|
| **ATTITUDE ROSE 17** | | | | | |
| 904376 | 12 | 750ML | 136.00 | 11.33 | |
| | | 1CS | 128.00 | 10.67 | **8.00** |
| | | 3CS | 120.00 | 10.00 | **16.00** |
| **ATTITUDE SAUVIGNON BLANC** | | | | | |
| 6054 | 12 | 750ML | 144.00 | 12.00 | |
| | | 1CS | 128.00 | 10.67 | **16.00** |
| | | 2CS | 120.00 | 10.00 | **24.00** |
| **POUILLY FUME 10** | | | | | |
| 231023 | 12 | 750ML | 215.93 | 17.99 | |
| | | 1BT | | 8.99 | **9.00** |
| **POUILLY FUME 15** | | | | | |
| 432611 | 12 | 750ML | 239.92 | 19.99 | |
| | | 1BT | | 10.99 | **9.00** |

| Item # | Pack | Size | Case | Btl | PO |
|---|---|---|---|---|---|
| **SANCERRE 17** | | | | | |
| 905424 | 12 | 750ML | 232.00 | 19.33 | |
| | | 1CS | 216.00 | 18.00 | **16.00** |
| **SANCERRE 16** | | | | | |
| 476078 | 12 | 375ML | 143.93 | 11.99 | |
| | | 1BT | | 7.00 | **4.99** |
| **SANCERRE CAILLOTTES 14** | | | | | |
| 388063 | 12 | 750ML | 311.93 | 25.99 | |
| **SANCERRE CHENE MARCHAND 17** | | | | | |
| 918203 | 6 | 750ML | 188.00 | 31.33 | |
| **SANCERRE GRAND CHEMARIN 14** | | | | | |
| 474705 | 12 | 750ML | 448.01 | 37.33 | |
| **SANCERRE ROSE 17** | | | | | |
| 904379 | 12 | 750ML | 184.00 | 15.33 | |
| | | 1CS | 176.00 | 14.67 | **8.00** |
| | | 3CS | 172.00 | 14.33 | **12.00** |

## LA FLEUR D'AMELIE

**12/750ML**

**475528 BORD ROSE (SC)**
**334574 BORDEAUX BL (SC)**
**334565 BORDEAUX RG (SC)**

| | | | | | |
|---|---|---|---|---|---|
| | 12 | 750ML | 119.93 | 9.99 | |
| | | 1BT | | 4.00 | **5.99** |

## LA POULE

**BLANCHE**

| | | | | | |
|---|---|---|---|---|---|
| 150209 | 12 | 750ML | 104.33 | 8.69 | |
| | | 1CS | 79.97 | 6.66 | **24.36** |

## LABET FRANCOIS

**PINOT NOIR ILE DE BEAUTE15**

| | | | | | |
|---|---|---|---|---|---|
| 443960 | 12 | 750ML | 176.88 | 14.74 | |
| | | 1BT | | 4.99 | **9.75** |

## LABET PIERRE

**BEAUNE CLOS MARCONNET BL14**

| | | | | | |
|---|---|---|---|---|---|
| 473253 | 6 | 750ML | 352.50 | 58.75 | |

**BEAUNE CLOS MARCONNET RG14**

| | | | | | |
|---|---|---|---|---|---|
| 473251 | 6 | 750ML | 352.50 | 58.75 | |
| | | 1BT | | 40.99 | **17.76** |

**BEAUNE COUCHERIAS RG 14**

| | | | | | |
|---|---|---|---|---|---|
| 473250 | 6 | 750ML | 455.34 | 75.89 | |
| | | 1BT | | 52.99 | **22.90** |

**BOURGOGNE PINOT NOIR VV 14**

| | | | | | |
|---|---|---|---|---|---|
| 473255 | 6 | 750ML | 232.50 | 38.75 | |

**6/750ML**

**473243 GEVREY CHAMBERTIN VV 14**
**473254 MEURSAULT LES TILLETS 14**

| | | | | | |
|---|---|---|---|---|---|
| | 6 | 750ML | 446.76 | 74.46 | |
| | | 1BT | | 51.99 | **22.47** |

## LE CAPRICE

**DE CLEMENTINE ROSE**

| | | | | | |
|---|---|---|---|---|---|
| 314008 | 12 | 750ML | 163.97 | 13.66 | |
| | | 5CS | 151.97 | 12.66 | **12.00** |

## LE MAZET DE SALLELES

**CAB SYRAH**

| | | | | | |
|---|---|---|---|---|---|
| 409920 | 6 | 750ML | 74.00 | 12.33 | |
| | | 1CS | 53.94 | 8.99 | **20.06** |
| | | 5CS | 53.94 | 8.99 | **20.06** |

## LE POUSSIN

**ROSE**

| | | | | | |
|---|---|---|---|---|---|
| 313487 | 12 | 750ML | 104.33 | 8.69 | |
| | | 1CS | 79.97 | 6.66 | **24.36** |

## LECHENEAUT

**BOURG HAUT CT NUIT BL14**

| | | | | | |
|---|---|---|---|---|---|
| 475138 | 6 | 750ML | 180.00 | 30.00 | |

**BOURG HAUT CT NUIT RG15**

| | | | | | |
|---|---|---|---|---|---|
| 911547 | 6 | 750ML | 208.00 | 34.67 | |

**MARSANNAY SAMPAGNY 15**

| | | | | | |
|---|---|---|---|---|---|
| 911553 | 6 | 750ML | 312.00 | 52.00 | |

**MOREY ST DENIS ORMES 14**

| | | | | | |
|---|---|---|---|---|---|
| 474988 | 6 | 750ML | 445.74 | 74.29 | |

**MOREY ST DENIS 15**

| | | | | | |
|---|---|---|---|---|---|
| 911610 | 6 | 750ML | 429.00 | 71.50 | |

**6/750ML**

**474977 NUITS ST GEO DAMODES 14**
**474975 NUITS ST GEO PRULIERS14**

| | | | | | |
|---|---|---|---|---|---|
| | 6 | 750ML | 574.26 | 95.71 | |
| | | 1BT | | 66.99 | **28.72** |

**NUITS ST GEORGES 15**

| | | | | | |
|---|---|---|---|---|---|
| 911705 | 6 | 750ML | 432.00 | 72.00 | |

**VOSNE ROMANEE 15**

| | | | | | |
|---|---|---|---|---|---|
| 911620 | 6 | 750ML | 448.00 | 74.67 | |

## LEFLAIVE O

**BOURG BL SETILLES 12**

| | | | | | |
|---|---|---|---|---|---|
| 371751 | 12 | 750ML | 239.93 | 19.99 | |
| | | 1CS | 199.97 | 16.66 | **39.96** |

**CHASS MONT CLOS MARC 13**

| | | | | | |
|---|---|---|---|---|---|
| 385041 | 12 | 750ML | 832.01 | 69.33 | |

**CHASS MONT CLOS MARC 14**

| | | | | | |
|---|---|---|---|---|---|
| 417341 | 12 | 750ML | 919.96 | 76.66 | |
| | | 1CS | 797.93 | 66.49 | **122.03** |

**CHASSAGNE MONTRACHET 15**

| | | | | | |
|---|---|---|---|---|---|
| 445070 | 12 | 750ML | 543.99 | 45.33 | |

**DOM PUL MONT PUCELLES 13**

| | | | | | |
|---|---|---|---|---|---|
| 385039 | 6 | 750ML | 776.00 | 129.33 | |
| | | 1BT | | 110.00 | **19.33** |

**MEURSAULT 11**

| | | | | | |
|---|---|---|---|---|---|
| 337329 | 12 | 750ML | 439.97 | 36.66 | |

**MEURSAULT BOUCHERES 12**

| | | | | | |
|---|---|---|---|---|---|
| 359639 | 12 | 750ML | 911.93 | 75.99 | |

**MEURSAULT PORUZOTS 13**

| | | | | | |
|---|---|---|---|---|---|
| 385036 | 12 | 750ML | 904.01 | 75.33 | |
| | | 1BT | | 50.00 | **25.33** |

**PULIGNY MONT FOLAT 12**

| | | | | | |
|---|---|---|---|---|---|
| 359150 | 12 | 750ML | 1279.97 | 106.66 | |
| | | 1BT | | 90.66 | **16.00** |

**PULIGNY MONT PUCELLES12**

| | | | | | |
|---|---|---|---|---|---|
| 359151 | 12 | 750ML | 1312.01 | 109.33 | |
| | | 1BT | | 93.00 | **16.33** |

**PULIGNY MONTRACHET 15**

| | | | | | |
|---|---|---|---|---|---|
| 444569 | 12 | 750ML | 567.99 | 47.33 | |

**RULLY LES CLOUX 11**

| | | | | | |
|---|---|---|---|---|---|
| 344654 | 12 | 750ML | 295.97 | 24.66 | |
| | | 1BT | | 21.00 | **3.66** |

**ST AUBIN CHAMPLOTS 14**

| | | | | | |
|---|---|---|---|---|---|
| 415390 | 12 | 750ML | 509.93 | 42.49 | |
| | | 1CS | 443.93 | 36.99 | **66.00** |

## LES HOSPICES

**SANCERRE BL 12**

| | | | | | |
|---|---|---|---|---|---|
| 340176 | 12 | 750ML | 232.01 | 19.33 | |
| | | 1BT | | 16.66 | **2.67** |

**SANCERRE RG 11**

| | | | | | |
|---|---|---|---|---|---|
| 352230 | 12 | 750ML | 232.01 | 19.33 | |
| | | 1BT | | 12.99 | **6.34** |

## LUCIEN ALBRECHT

**GEWURZTRAMINER RSV (SC) 15**

| | | | | | |
|---|---|---|---|---|---|
| 448985 | 12 | 750ML | 182.66 | 15.22 | |
| | | 1BT | | 9.99 | **5.23** |

**GEWURZTRAMINER RSV 12**

| | | | | | |
|---|---|---|---|---|---|
| 339103 | 12 | 750ML | 175.97 | 14.66 | |

**PINOT BLANC BALTHAZAR**

| | | | | | |
|---|---|---|---|---|---|
| 89861 | 12 | 750ML | 119.93 | 9.99 | |

**RIESLING CUVEE HENRI 07**

| | | | | | |
|---|---|---|---|---|---|
| 294358 | 12 | 750ML | 247.97 | 20.66 | |

## MAISON BELLE CLAIRE

**CLAIRE ROSE**

| | | | | | |
|---|---|---|---|---|---|
| 377665 | 12 | 750ML | 136.01 | 11.33 | |
| | | 1BT | | 8.99 | **2.34** |

## MAISON L'ENVOYE

**BOURGOGNE RG 11**

| | | | | | |
|---|---|---|---|---|---|
| 358848 | 12 | 750ML | 215.93 | 17.99 | |
| | | 1BT | | 6.00 | **11.99** |

**MOULIN VENT (SC) 15**

| | | | | | |
|---|---|---|---|---|---|
| 471533 | 12 | 750ML | 171.96 | 14.33 | |
| | | 1CS | 159.96 | 13.33 | **12.00** |
| | | 2CS | 143.88 | 11.99 | **28.08** |
| | | 5CS | 143.88 | 11.99 | **28.08** |

**ROSE 17**

| | | | | | |
|---|---|---|---|---|---|
| 902864 | 12 | 750ML | 119.93 | 9.99 | |
| | | 1CS | 103.97 | 8.66 | **15.96** |
| | | 5CS | 103.97 | 8.66 | **15.96** |

## MATHILDE

**CHAPOUTIER ROSE 17**

| | | | | | |
|---|---|---|---|---|---|
| 902351 | 12 | 750ML | 199.68 | 16.64 | |
| | | 1CS | 176.00 | 14.67 | **23.68** |
| | | 3CS | 160.00 | 13.33 | **39.68** |
| | | 5CS | 144.00 | 12.00 | **55.68** |

## MOREAU C

**CHABLIS 15**

| | | | | | |
|---|---|---|---|---|---|
| 432984 | 12 | 750ML | 263.93 | 21.99 | |
| | | 1CS | 255.93 | 21.33 | **8.00** |
| | | 3CS | 247.93 | 20.66 | **16.00** |

**CHABLIS CLOS HOSPICES 11**

| | | | | | |
|---|---|---|---|---|---|
| 337659 | 6 | 750ML | 419.96 | 69.99 | |
| | | 1BT | | 59.50 | **10.49** |

**CHABLIS LES CLOS 15**

| | | | | | |
|---|---|---|---|---|---|
| 477623 | 6 | 750ML | 407.99 | 68.00 | |

**CHABLIS VAILLON MOREAU 13**

| | | | | | |
|---|---|---|---|---|---|
| 375762 | 12 | 750ML | 527.93 | 43.99 | |
| | | 1BT | | 37.41 | **6.58** |

## MOUTON CADET

**6/1.5L**

**905301 CADET BL**
**905290 CADET RG**

| | | | | | |
|---|---|---|---|---|---|
| | 6 | 1.5L | 116.00 | 19.33 | |
| | | 1CS | 104.00 | 17.33 | **12.00** |

**12/750ML**

**905391 CADET BL**
**905291 CADET RG**
**905308 CADET ROSE**

| | | | | | |
|---|---|---|---|---|---|
| | 12 | 750ML | 131.93 | 10.99 | |
| | | 1CS | 115.97 | 9.66 | **15.96** |
| | | 2CS | 96.00 | 8.00 | **35.93** |

**12/750ML**

**300245 D'OC CABERNET SAUVIGNON**
**296174 D'OC CHARDONNAY**
**296176 D'OC PINOT NOIR**

| | | | | | |
|---|---|---|---|---|---|
| | 12 | 750ML | 99.96 | 8.33 | |

**RSV ROUGE BORD**

| | | | | | |
|---|---|---|---|---|---|
| 363422 | 12 | 750ML | 159.96 | 13.33 | |
| | | 1CS | 144.00 | 12.00 | **15.96** |

## NORMANDIN MERCER

**PIN CHARENT ROSE**

| | | | | | |
|---|---|---|---|---|---|
| 334530 | 6 | 750ML | 119.96 | 19.99 | |

## PIERRE HENRI GADAIS

**MUSCADET ST FIACRE**

| | | | | | |
|---|---|---|---|---|---|
| 334518 | 12 | 750ML | 119.93 | 9.99 | |
| | | 1BT | | 2.99 | **7.00** |

## POTEL AVIRON

**MORGON COTE DU PY 06**

| | | | | | |
|---|---|---|---|---|---|
| 919651 | 12 | 750ML | 192.00 | 16.00 | |
| | | 1CS | 184.00 | 15.33 | **8.00** |

## POTEL N

SEE WINES UNLIMITED FAMILY PLAN PAGE

**PRESIDENTE BRANDY CLASSIC 80**

| | | | | | |
|---|---|---|---|---|---|
| 155001 | 12 | 1.0L | 215.88 | 17.99 | |

**BEAUNE TEURONS 05**

| | | | | | |
|---|---|---|---|---|---|
| 171234 | 12 | 750ML | 340.80 | 28.40 | |

**BOURGOGNE ROUGE**

| | | | | | |
|---|---|---|---|---|---|
| 242395 | 12 | 750ML | 160.01 | 13.33 | |
| | | 1CS | 143.93 | 11.99 | **16.08** |
| | | 3CS | 136.01 | 11.33 | **24.00** |
| | | 5CS | 127.97 | 10.66 | **32.04** |

**MACON VILLAGES (SC )15**

| | | | | | |
|---|---|---|---|---|---|
| 471144 | 12 | 750ML | 160.01 | 13.33 | |
| | | 1CS | 148.01 | 12.33 | **12.00** |
| | | 3CS | 136.01 | 11.33 | **24.00** |

**POUILLY FUISSE 13**

| | | | | | |
|---|---|---|---|---|---|
| 390189 | 12 | 750ML | 247.97 | 20.66 | |
| | | 1CS | 244.01 | 20.33 | **3.96** |
| | | 2CS | 239.93 | 19.99 | **8.04** |
| | | 5CS | 239.93 | 19.99 | **8.04** |

## PRIEUR J

**BEAUNE CHAMP PIMONT RG 10**

| | | | | | |
|---|---|---|---|---|---|
| 315475 | 6 | 750ML | 299.96 | 49.99 | |
| | | 1BT | | 42.50 | **7.49** |

**PULIGNY MONT COMBETTES 15**

| | | | | | |
|---|---|---|---|---|---|
| 472337 | 6 | 750ML | 690.66 | 115.11 | |

## QUINTESSENCE

**POUILLY FUME 14**

| | | | | | |
|---|---|---|---|---|---|
| 399173 | 12 | 750ML | 200.00 | 16.67 | |
| | | 1BT | | 9.99 | **6.68** |

| Item # | Pack | Size | Case | Btl | PO |
|---|---|---|---|---|---|
| **RESERVE BERTRANDS** | | | | | |
| **ELEGANCE ROSE 17** | | | | | |
| 903565 | 12 | 750ML | 168.00 | 14.00 | |
| | | 1CS | 152.00 | 12.67 | **16.00** |
| | | 2CS | 144.00 | 12.00 | **24.00** |
| **ROC DE CHATEAUVIEUX** | | | | | |
| **VOUVRAY** | | | | | |
| 316659 | 12 | 750ML | 136.01 | 11.33 | |
| | | 1BT | | 9.99 | **1.34** |
| | | 2CS | 112.01 | 9.33 | **24.00** |
| **ROUSSEAU** | | | | | |
| **CHAMBERTIN 14** | | | | | |
| 468782 | 6 | 750ML | 2928.00 | 488.00 | |
| **CHAMBERTIN CLOS D BEZE 14** | | | | | |
| 468801 | 6 | 750ML | 2928.00 | 488.00 | |
| **CHARMES CHAMBERTIN 14** | | | | | |
| 468783 | 6 | 750ML | 1072.00 | 178.67 | |
| **CLOS DE LA ROCHE 14** | | | | | |
| 468791 | 6 | 750ML | 1320.00 | 220.00 | |
| **CLOS RUCHOTTES 14** | | | | | |
| 468799 | 6 | 750ML | 1612.00 | 268.67 | |
| **GEVREY CHAMB CAZETIERS 14** | | | | | |
| 468796 | 6 | 750ML | 782.00 | 130.33 | |
| **GEVREY CHAMB CLOS CHT 14** | | | | | |
| 468644 | 6 | 750ML | 564.00 | 94.00 | |
| **GEVREY CHAMB CLOS JACQ 14** | | | | | |
| 468800 | 6 | 750ML | 1916.00 | 319.33 | |
| **GEVREY CHAMB LAVAUX JAC14** | | | | | |
| 468790 | 6 | 750ML | 772.00 | 128.67 | |
| **GEVREY CHAMBERTIN 14** | | | | | |
| 468792 | 6 | 750ML | 528.00 | 88.00 | |
| **SACHACHINE** | | | | | |
| **RED BLEND NO 8** | | | | | |
| 356308 | 12 | 750ML | 107.93 | 8.99 | |
| | | 1CS | 88.01 | 7.33 | **19.92** |
| **ROSE SINGLE BLEND** | | | | | |
| 356307 | 12 | 750ML | 107.93 | 8.99 | |
| | | 1CS | 88.00 | 7.33 | **19.93** |
| | | 2CS | 80.00 | 6.67 | **27.93** |
| **SCHIEFERKOPF** | | | | | |
| **GEWURZ PFALZ 16** | | | | | |
| 893555 | 6 | 750ML | 171.36 | 28.56 | |
| | | 1CS | 149.94 | 24.99 | **21.42** |
| **RIES LIEU DIT BERG 12** | | | | | |
| 416367 | 6 | 750ML | 282.84 | 47.14 | |
| | | 1BT | | 32.99 | **14.15** |
| **RIES LIEU DIT BUEHL12** | | | | | |
| 416371 | 6 | 750ML | 265.74 | 44.29 | |
| | | 1BT | | 29.99 | **14.30** |
| **RIES LIEU DIT FELS 12** | | | | | |
| 416372 | 6 | 750ML | 274.26 | 45.71 | |
| **RIES VIA ST JACQUES12** | | | | | |
| 416374 | 6 | 750ML | 188.58 | 31.43 | |
| **RIESLING BADEN(SC)16** | | | | | |
| 908064 | 6 | 750ML | 119.94 | 19.99 | |
| | | 1CS | 105.00 | 17.50 | **14.94** |
| **SILVANER FRANKEN 16** | | | | | |
| 893556 | 6 | 750ML | 103.38 | 17.23 | |
| | | 1CS | 87.00 | 14.50 | **16.38** |
| **STEPHANE AVIRON** | | | | | |
| **BEAUJOLAIS VILLAGE** | | | | | |
| 337339 | 12 | 750ML | 119.93 | 9.99 | |
| | | 1CS | 95.93 | 7.99 | **24.00** |
| **CHENAS VV 12** | | | | | |
| 359181 | 12 | 750ML | 191.93 | 15.99 | |
| | | 1BT | | 13.66 | **2.33** |
| **COTE BROUILLY VV15** | | | | | |
| 474382 | 12 | 750ML | 168.00 | 14.00 | |
| | | 1CS | 160.00 | 13.33 | **8.00** |
| | | 10CS | 151.92 | 12.66 | **16.08** |
| **COTE DE BROUILLY** | | | | | |
| 338340 | 12 | 750ML | 184.01 | 15.33 | |
| | | 1BT | | 13.08 | **2.25** |
| **12/750ML** | | | | | |
| **474386** | | **FLEURIE MADRIERE 15** | | | |
| **474383** | | **MOULIN A VENT VV15** | | | |
| | 12 | 750ML | 212.00 | 17.67 | |
| | | 1CS | 200.00 | 16.67 | **12.00** |
| **JULIENAS VV 15** | | | | | |
| 474390 | 12 | 750ML | 184.00 | 15.33 | |
| | | 1CS | 168.00 | 14.00 | **16.00** |
| **MORGON COTE PY 16** | | | | | |
| 911923 | 12 | 750ML | 208.00 | 17.33 | |
| | | 1CS | 192.00 | 16.00 | **16.00** |
| **THE PALM BY WHISPERING ANGEL** | | | | | |
| **WHISP ANGEL PROV ROSE 17** | | | | | |
| 901354 | 12 | 750ML | 135.96 | 11.33 | |
| | | 1CS | 127.92 | 10.66 | **8.04** |
| **TRENEL** | | | | | |
| **CHIROUBLES 10** | | | | | |
| 328963 | 12 | 750ML | 160.01 | 13.33 | |
| **MACON VILLAGES** | | | | | |
| 56911 | 12 | 750ML | 151.97 | 12.66 | |
| **URBAN PROVENCE** | | | | | |
| **URBAN PROVENCE ROSE 17** | | | | | |
| 908377 | 6 | 750ML | 102.00 | 17.00 | |
| | | 1CS | 94.50 | 15.75 | **7.50** |
| **VANDERPUMP** | | | | | |
| **VANDERPUMP ROSE 17** | | | | | |
| 899651 | 12 | 750ML | 179.93 | 14.99 | |
| | | 1CS | 160.01 | 13.33 | **19.92** |
| **VIDAL FLEURY** | | | | | |
| **CHATEAUNEUF DU PAPE12** | | | | | |
| 449834 | 12 | 750ML | 480.00 | 40.00 | |
| | | 1CS | 456.00 | 38.00 | **24.00** |
| **12/750ML** | | | | | |
| **449866** | | **COTE DU RHONE BL** | | | |
| **449829** | | **COTE DU RHONE RG** | | | |
| **449831** | | **COTE DU RHONE ROSE** | | | |
| | 12 | 750ML | 126.00 | 10.50 | |
| | | 1CS | 120.00 | 10.00 | **6.00** |
| | | 2CS | 108.00 | 9.00 | **18.00** |
| **CROZES HERM RG 13** | | | | | |
| 449832 | 12 | 750ML | 228.00 | 19.00 | |
| | | 1CS | 220.00 | 18.33 | **8.00** |
| **VILLA PONCIAGO** | | | | | |
| **FLEURIE LA RSV 11** | | | | | |
| 346896 | 12 | 750ML | 175.97 | 14.66 | |
| | | 1BT | | 9.99 | **4.67** |
| **WINE - GERMANY** | | | | | |
| **50 DEGREE** | | | | | |
| **RIESLING** | | | | | |
| 387976 | 12 | 750ML | 136.00 | 11.33 | |
| | | 2CS | 128.00 | 10.67 | **8.00** |
| **ANDREAS DIEHL** | | | | | |
| **RIESLING DRY** | | | | | |
| 288889 | 12 | 1.0L | 143.93 | 11.99 | |
| **BLUE NUN** | | | | | |
| **AUTHENTIC WHITE** | | | | | |
| 351096 | 6 | 1.5L | 87.98 | 14.66 | |
| | | 1CS | 63.96 | 10.66 | **24.02** |
| 351097 | 12 | 750ML | 95.93 | 7.99 | |
| | | 1CS | 64.01 | 5.33 | **31.92** |
| **RIESLING** | | | | | |
| 220849 | 12 | 750ML | 95.93 | 7.99 | |
| | | 1CS | 71.93 | 5.99 | **24.00** |
| **DREAMS** | | | | | |
| **RIESLING** | | | | | |
| 375280 | 12 | 750ML | 105.96 | 8.83 | |
| **EGON MULLER** | | | | | |
| **SCHARZHOF RIESLING 16** | | | | | |
| 896901 | 3 | 1.5L | 280.00 | 93.33 | |
| | | 1CS | 262.00 | 87.33 | **18.00** |
| **SCHARZHOFBERGER KAB 14** | | | | | |
| 392893 | 12 | 750ML | 719.93 | 59.99 | |
| **SCHARZHOF RIES QBA 15** | | | | | |
| 432971 | 12 | 750ML | 414.00 | 34.50 | |
| **SCHARZHOF RIESLING 16** | | | | | |
| 895400 | 12 | 750ML | 472.01 | 39.33 | |
| | | 1CS | 448.01 | 37.33 | **24.00** |
| **SCHARZHOFBERGER AUS 12** | | | | | |
| 352635 | 12 | 750ML | 4564.87 | 380.41 | |
| **SCHARZHOFBERGER SPT 13** | | | | | |
| 374995 | 12 | 750ML | 1403.93 | 116.99 | |
| **OH SCHIST** | | | | | |
| **RIESLING** | | | | | |
| 321542 | 12 | 750ML | 79.97 | 6.66 | |
| | | 2CS | 71.93 | 5.99 | **8.04** |
| **SCHONBORN** | | | | | |
| **RIESLING EST 12** | | | | | |
| 374868 | 12 | 750ML | 184.01 | 15.33 | |
| | | 1BT | | 7.99 | **7.34** |
| **ST LUDWIN** | | | | | |
| **BERN KURFURSTLAY SPT** | | | | | |
| 249368 | 12 | 750ML | 151.97 | 12.66 | |
| | | 1BT | | 4.99 | **7.67** |
| **BERNKASTELER RIES KAB** | | | | | |
| 321239 | 12 | 750ML | 136.01 | 11.33 | |
| **STONE FRUIT** | | | | | |
| **RIESLING** | | | | | |
| 321618 | 12 | 750ML | 79.97 | 6.66 | |
| | | 2CS | 71.93 | 5.99 | **8.04** |
| | | 10CS | 59.97 | 5.00 | **20.00** |
| **WINE - GREECE** | | | | | |
| **ACHAIA CLAUSS** | | | | | |
| **CHT CLAUSS RED** | | | | | |
| 6386 | 12 | 750ML | 159.93 | 13.33 | |
| **DEMESTICA RED** | | | | | |
| 24414 | 12 | 750ML | 119.93 | 9.99 | |
| | | 1BT | | 4.99 | **5.00** |
| **DEMESTICA WHITE** | | | | | |
| 24416 | 12 | 750ML | 119.93 | 9.99 | |
| | | 1BT | | 4.99 | **5.00** |
| **MUSCAT OF PATRAS** | | | | | |
| 148042 | 12 | 750ML | 143.93 | 11.99 | |
| | | 1CS | 124.00 | 10.33 | **19.93** |
| **OUZO 80** | | | | | |
| 448919 | 12 | 750ML | 128.00 | 10.67 | |
| **OUZO 92** | | | | | |
| 37106 | 12 | 750ML | 199.97 | 16.66 | |
| | | 1CS | 176.00 | 14.67 | **23.97** |
| **RETSINA** | | | | | |
| 24420 | 12 | 750ML | 79.97 | 6.66 | |
| | | 1CS | 76.00 | 6.33 | **3.97** |
| **WINE - HUNGARY** | | | | | |
| **CHT DERESZLA** | | | | | |
| **ASZU 5 PUTTONYOS 07** | | | | | |
| 353142 | 6 | 500ML | 171.98 | 28.66 | |
| | | 1BT | | 24.50 | **4.16** |
| **TOKAJI DRY** | | | | | |
| 340720 | 6 | 750ML | 62.00 | 10.33 | |
| | | 1BT | | 4.66 | **5.67** |
| **WINE - IDAHO** | | | | | |
| **STE CHAPELLE** | | | | | |
| **CAB SAUV BIB** | | | | | |
| 359331 | 4 | 3.0L | 69.33 | 17.33 | |
| **4/3.0L** | | | | | |
| **359328** | | **CHARDONNAY BIB** | | | |
| **361484** | | **RED WINEMAKERS BIB** | | | |
| **361481** | | **RIESLING BIB** | | | |
| | 4 | 3.0L | 69.33 | 17.33 | |
| | | 1BT | | 13.33 | **4.00** |
| **RIES SP HARV WINEMAKR** | | | | | |
| 223419 | 12 | 750ML | 88.01 | 7.33 | |
| | | 1BT | | 6.99 | **0.34** |
| **12/750ML** | | | | | |
| **171071** | | **RIESLING WINEMAKERS** | | | |
| **230936** | | **SOFT HUCKLEBERRY** | | | |
| **128501** | | **SOFT RED** | | | |
| **287074** | | **SOFT WHITE** | | | |
| | 12 | 750ML | 79.97 | 6.66 | |
| **WILD MEADOWS** | | | | | |
| **12/750ML** | | | | | |
| **339958** | | **CABERNET SAUVIGNON** | | | |
| **339961** | | **RED BEAUTY BLEND** | | | |
| | 12 | 750ML | 115.00 | 9.58 | |

| Item # | Pack | Size | Case | Btl | PO |
|---|---|---|---|---|---|

## WINE - ISRAEL

### ALEXANDER

**RED SANDRO 14**
473988 12 750ML 232.01 19.33
**CAB SAUV RSV 13**
473984 12 750ML 328.01 27.33

### BARKAN

**MERLOT RSV 13**
413415 12 750ML 175.97 14.66
1CS 163.97 13.66 **12.00**
**CABERNET SAUVIGNON RSV 14**
477566 12 750ML 191.93 15.99
1CS 175.97 14.66 **15.96**

**12/750ML**
**92089 CABERNET SAUVIGNON**
**92083 CHARDONNAY**
**355679 MALBEC**
**70704 MERLOT**
**212135 PETITE SIRAH**
**163744 PINOT NOIR**
**115040 SAUVIGNON BLANC**
**131407 SHIRAZ**
12 750ML 116.00 9.67
1CS 105.00 8.75 **11.00**
10CS 96.00 8.00 **20.00**
**SHIRAZ SP RSV WINEMAKERS 11**
368238 6 750ML 215.96 35.99
1CS 200.00 33.33 **15.96**

### CARMEL

**6/1.5L**
**91785 KING DAVID CONCORD**
**80084 KING DAVID SACRAMENTAL RED**
6 1.5L 68.94 11.49
**CAB SAUV APP SER 14**
412382 12 750ML 184.01 15.33
**EMERALD RIES VYDS SEL**
263977 12 750ML 119.93 9.99

**12/750ML**
**91793 KING DAVID CONCORD**
**90397 KING DAVID SACRAMENTAL RED**
12 750ML 71.93 5.99
1CS 65.88 5.49 **6.05**
**MERLOT APP SER 09**
281329 12 750ML 184.01 15.33
**MOSCATO DI CARMEL**
91175 12 750ML 103.97 8.66
1CS 95.93 7.99 **8.04**
25CS 82.68 6.89 **21.29**
**MOSCATO YOUNG**
295788 12 750ML 95.93 7.99
**RIESLING KAYOUMI 11**
334404 6 750ML 107.96 17.99
**SAUVIGNON BLANC APP SER 11**
324952 12 750ML 175.97 14.66

**12/750ML**
**264244 SELECTED CAB SAUV**
**261656 SELECTED SAUV BLANC**
12 750ML 103.97 8.66
1CS 95.93 7.99 **8.04**
**SHIRAZ KAYOUMI 07**
472206 6 750ML 143.96 23.99
**SHIRAZ KAYOUMI 10**
472207 6 750ML 143.96 23.99

### CASTEL

**C BLANC DU 11**
337865 12 750ML 407.93 33.99
**GRAND VIN 16**
922492 12 750ML 752.00 62.67
**PETIT CASTEL 16**
910155 12 750ML 408.00 34.00

### FLAM

**CLASSICO 16**
905539 12 750ML 304.01 25.33
**BLANC 13**
365929 12 750ML 287.93 23.99

**12/750ML**
**385336 CABERNET SAUVIGNON RSV 11**
**385342 MERLOT RSV 11**
12 750ML 511.97 42.66
**SYRAH RSV 13**
407602 12 750ML 383.93 31.99

### GAMLA

**CABERNET SAUVIGNON RSV 09**
308748 12 750ML 191.93 15.99
**CHARDONNAY**
80333 12 750ML 143.93 11.99

**12/750ML**
**80330 CABERNET SAUVIGNON**
**41529 MERLOT**
12 750ML 167.93 13.99
**MOSCATO**
4686 12 750ML 48.00 4.00

### MONTEFIORE

**RED 16**
919175 12 750ML 160.01 13.33

**12/750ML**
**355886 PETITE SIRAH 10**
**355884 SYRAH 10**
12 750ML 383.93 31.99
1BT 27.25 **4.74**
**WHITE 12**
355882 12 750ML 160.01 13.33

### MOUNT TABOR

**12/750ML**
**172709 CABERNET SAUVIGNON**
**264063 CHARDONNAY**
**172712 MERLOT**
**356130 SHIRAZ**
12 750ML 127.97 10.66

### OR HAGANUZ

**AMUKA CAB SEMI YANAI 13**
418705 12 750ML 167.93 13.99

**12/750ML**
**446909 AMUKA CAB SAUV YANAI 14**
**411701 AMUKA MERLOT ZUTA 12**
**411695 AMUKA SAUV BLANC AVT 13**
**418709 AMUKA SHIRAZ MARUS 13**
12 750ML 175.97 14.66
**ELIMA 13**
479914 6 750ML 123.98 20.66
**FRENCH BLEND 14(MEV)**
479917 6 750ML 236.00 39.33

**12/750ML**
**411692 MAROM CAB SAUV SHAMAI13**
**411691 MAROM HILLEL DAN 12**
12 750ML 263.93 21.99

### PSAGOT

**CAB SAUV 16(MEV)**
896972 12 750ML 311.93 25.99
**EDOM RED 14(MEV)**
471643 12 750ML 343.97 28.66
**MERLOT 14**
478762 12 750ML 263.93 21.99
**MERLOT 16**
912092 12 750ML 263.93 21.99
**CABERNET SAUVIGNON 16**
907982 12 750ML 311.93 25.99
**EDOM RED 12**
383189 12 750ML 343.97 28.66
**SINAI RED M SERIES 17(MEV)**
921436 12 750ML 208.00 17.33
1CS 200.00 16.67 **8.00**

### SHILOH

**CABERNET SAUVIGNON SHOR 16**
909929 12 750ML 287.93 23.99
**LEGEND 16**
909926 12 750ML 327.96 27.33
**BARBERA 14**
451097 12 750ML 287.93 23.99

**CAB SAUV SECRET RSV 14**
472795 12 750ML 352.01 29.33
**MOSAIC 16 (MEV)**
926955 12 750ML 536.00 44.67

### TABOR ADAMA

**BARBERA ROSE(SC)16**
474984 12 750ML 189.00 15.75
**MERLOT 13**
390940 12 750ML 167.93 13.99

### TULIP

**12/750ML**
**385535 JUST CABERNET SAUVIGNON 13**
**385533 JUST MERLOT 13**
**481389 JUST MERLOT 16**
12 750ML 215.93 17.99

### YATIR

**FOREST 13**
481506 6 750ML 343.98 57.33
**MT AMASA RED 12**
477571 6 750ML 179.96 29.99

### ZMORA

**CAB SAUV SEMI-SWEET**
323609 12 750ML 79.97 6.66
10CS 71.93 5.99 **8.04**

## WINE - ITALY

### 642

SEE WINES UNLIMITED FAMILY PLAN PAGE

**IL CANAPONE ROSSO 16**
906872 12 750ML 175.97 14.66
1CS 143.93 11.99 **32.04**
3CS 131.93 10.99 **44.04**
5CS 119.93 9.99 **56.04**

### ABBONNA

**BARBERA D'ALBA**
205609 12 750ML 184.01 15.33
**BARBERA D'ALBA RINALDI 12**
352007 12 750ML 223.97 18.66
**BAROLO PRESSENDA 04**
291658 12 750ML 659.93 54.99
1BT 46.75 **8.24**
**NEBBIOLO BRICCO BARONE 13**
381560 12 750ML 239.93 19.99
1BT 16.66 **3.33**
2CS 174.00 14.50 **65.93**
**DOLCETTO PAPA CELSO 13**
378256 12 750ML 239.93 19.99
1BT 16.66 **3.33**
2CS 174.00 14.50 **65.93**
**VIOGNIER CINERINO 13**
372273 12 750ML 359.93 29.99
1BT 14.99 **15.00**

### ALTA MORA

SEE TERLATO FAMILY PLAN PAGE

**6/750ML**
**476543 BIANCO 16**
**482099 ROSSO 15**
6 750ML 103.86 17.31
1CS 95.96 15.99 **7.90**
3CS 92.00 15.33 **11.86**
5CS 87.98 14.66 **15.88**

### ANSELMI

SEE TERLATO FAMILY PLAN PAGE

**CAPITEL FOSCARINO**
64003 12 750ML 199.68 16.64
1BT 12.99 **3.65**
**SAN VINCENZO BIANCO(SC)16**
468337 12 750ML 175.80 14.65
1CS 168.00 14.00 **7.80**
3CS 152.00 12.67 **23.80**
5CS 144.00 12.00 **31.80**

### BARBI

**BRUN DI MONT VIGNA FIORE 03**
226603 6 750ML 399.96 66.66
**BRUSCO DEI BARBI**
74198 12 750ML 136.01 11.33
1CS 127.97 10.66 **8.04**

| Item # | Pack | Size | Case | Btl | PO |
|---|---|---|---|---|---|
| **MORELLINO DI SCANSANO 11** | | | | | |
| 332575 | 12 | 750ML | 172.01 | 14.33 | |
| | | 1BT | | 8.99 | **5.34** |
| **ROSSO DI MONTALCINO** | | | | | |
| 6850 | 12 | 750ML | 240.00 | 20.00 | |
| **BRUNELLO DI MONTALCINO 04** | | | | | |
| 261802 | 12 | 375ML | 239.93 | 19.99 | |
| | | 1BT | | 9.99 | **10.00** |

## BERSANO

| | | | | | |
|---|---|---|---|---|---|
| **BARBERA D'ASTI** | | | | | |
| 33976 | 12 | 750ML | 160.01 | 13.33 | |
| | | 1BT | | 12.66 | **0.67** |
| **BAROLO 07** | | | | | |
| 243384 | 12 | 750ML | 439.97 | 36.66 | |
| | | 1BT | | 31.16 | **5.50** |
| **GAVI DI GAVI** | | | | | |
| 10712 | 12 | 750ML | 160.01 | 13.33 | |
| | | 1BT | | 12.66 | **0.67** |

## CA BIANCA

| | | | | | |
|---|---|---|---|---|---|
| **BRACHETTO D'AQUI** | | | | | |
| 167763 | 6 | 750ML | 76.00 | 12.67 | |
| | | 1CS | 72.00 | 12.00 | **4.00** |
| | | 2CS | 64.00 | 10.67 | **12.00** |
| **GAVI DI GAVI** | | | | | |
| 182853 | 6 | 750ML | 80.00 | 13.33 | |
| | | 1CS | 74.00 | 12.33 | **6.00** |
| **MOSCATO D'ASTI** | | | | | |
| 298915 | 6 | 750ML | 72.00 | 12.00 | |
| | | 1CS | 64.00 | 10.67 | **8.00** |
| | | 3CS | 48.00 | 8.00 | **24.00** |

## CA DONINI

**ALL SIZES & VARIETALS M&M**

| | | | | | |
|---|---|---|---|---|---|
| **MERLOT** | | | | | |
| 4219 | 6 | 1.5L | 56.00 | 9.33 | |
| | | 1BT | | 3.99 | **5.34** |
| **MONTEPULCIANO D'ABRUZZO** | | | | | |
| 2112 | 6 | 1.5L | 56.00 | 9.33 | |
| | | 1BT | | 3.99 | **5.34** |
| **PINOT GRIGIO** | | | | | |
| 4220 | 6 | 1.5L | 56.00 | 9.33 | |
| | | 5CS | 51.98 | 8.66 | **4.02** |
| **12/750ML** | | | | | |
| **59907** | **CHARDONNAY** | | | | |
| **59906** | **MERLOT** | | | | |
| **1760** | **PINOT GRIGIO** | | | | |
| **167567** | **PINOT NOIR** | | | | |
| | 12 | 750ML | 72.00 | 6.00 | |
| | | 1CS | 64.00 | 5.33 | **8.00** |
| | | 3CS | 56.00 | 4.67 | **16.00** |

## CA MONTINI

**SEE ENOVATION FAMILY PLAN PAGE**

| | | | | | |
|---|---|---|---|---|---|
| **PINOT GRIGIO TERRE VALFR** | | | | | |
| 432077 | 6 | 750ML | 71.96 | 11.99 | |
| | | 1CS | 63.98 | 10.66 | **7.98** |
| | | 2CS | 59.96 | 9.99 | **12.00** |
| | | 6CS | 56.00 | 9.33 | **15.96** |

## CALDORA

| | | | | | |
|---|---|---|---|---|---|
| **12/750ML** | | | | | |
| **132795** | **CHARDONNAY** | | | | |
| **116261** | **MONTEPULCIANO D'ABRUZZO** | | | | |
| **132796** | **SANGIOVESE** | | | | |
| | 12 | 750ML | 112.01 | 9.33 | |
| | | 1BT | | 8.66 | **0.67** |
| | | 3CS | 79.92 | 6.66 | **32.09** |
| | | 5CS | 71.88 | 5.99 | **40.13** |

## CANEI

| | | | | | |
|---|---|---|---|---|---|
| **6/1.5L** | | | | | |
| **97037** | **PEACH (SC)** | | | | |
| **97033** | **ROSE (SC)** | | | | |
| **97030** | **WHITE** | | | | |
| | 6 | 1.5L | 87.98 | 14.66 | |
| | | 1CS | 75.98 | 12.66 | **12.00** |
| **12/750ML** | | | | | |
| **24012** | **PEACH (SC)** | | | | |
| **24014** | **WHITE (SC)** | | | | |
| | 12 | 750ML | 95.88 | 7.99 | |
| | | 1CS | 83.88 | 6.99 | **12.00** |

## CANTINA CELLARO

**ALL VARIETALS M&M**

| | | | | | |
|---|---|---|---|---|---|
| **LUMA BIANCO** | | | | | |
| 347009 | 12 | 750ML | 103.97 | 8.66 | |
| | | 1BT | | 7.99 | **0.67** |
| **LUMA NERO AVOLA** | | | | | |
| 347011 | 12 | 750ML | 89.45 | 7.45 | |

## CAPEZZANA

| | | | | | |
|---|---|---|---|---|---|
| **BARCO REALE 14** | | | | | |
| 403188 | 12 | 750ML | 144.00 | 12.00 | |
| | | 2CS | 136.00 | 11.33 | **8.00** |
| **CARMIGNANO 13** | | | | | |
| 901192 | 12 | 750ML | 244.00 | 20.33 | |
| | | 2CS | 236.00 | 19.67 | **8.00** |
| **VIN SANTO RSV 10** | | | | | |
| 898589 | 6 | 375ML | 234.00 | 39.00 | |

## CASALEO

| | | | | | |
|---|---|---|---|---|---|
| **12/750ML** | | | | | |
| **416709** | **MONTEPULCIANO D'ABRUZZO** | | | | |
| **416708** | **PINOT GRIGIO** | | | | |
| **416707** | **SANGIOVESE** | | | | |
| | 12 | 750ML | 95.88 | 7.99 | |
| | | 1CS | 87.96 | 7.33 | **7.92** |
| | | 3CS | 79.92 | 6.66 | **15.96** |

## CAST MONACI

| | | | | | |
|---|---|---|---|---|---|
| **ARTAS PRIMITIVO 10** | | | | | |
| 376700 | 1 | 1.5L | 59.99 | 59.99 | |
| | | 1BT | | 51.00 | **8.99** |
| **ACANTE FIANO SALENTO** | | | | | |
| 316508 | 6 | 750ML | 63.98 | 10.66 | |
| | | 1BT | | 2.99 | **7.67** |
| **ARTAS PRIMITIVO 12** | | | | | |
| 400235 | 6 | 750ML | 144.00 | 24.00 | |
| | | 1BT | | 9.99 | **14.01** |
| **KREOS ROSATO** | | | | | |
| 295235 | 6 | 750ML | 72.00 | 12.00 | |
| | | 1CS | 51.96 | 8.66 | **20.04** |
| 464813 | 12 | 750ML | 112.00 | 9.33 | |
| | | 1CS | 104.00 | 8.67 | **8.00** |
| **LIANTE SALENTINO** | | | | | |
| 188242 | 12 | 750ML | 119.93 | 9.99 | |
| | | 1BT | | 5.33 | **4.66** |
| **MARU NEGROAMARO** | | | | | |
| 188241 | 12 | 750ML | 112.01 | 9.33 | |
| | | 1BT | | 8.00 | **1.33** |
| **PILUNA PRIMITIVO** | | | | | |
| 188240 | 12 | 750ML | 120.00 | 10.00 | |
| | | 1CS | 112.00 | 9.33 | **8.00** |

## CASTELLO DI MONSANTO

| | | | | | |
|---|---|---|---|---|---|
| **CHIANTI CL RSV POGG 13 WD** | | | | | |
| 912766 | 6 | 750ML | 272.00 | 45.33 | |
| **CHIANTI CLASSICO RSV 14** | | | | | |
| 896744 | 12 | 750ML | 228.00 | 19.00 | |
| | | 2CS | 224.00 | 18.67 | **4.00** |
| **NEMO(CAB SAUV)09** | | | | | |
| 403206 | 12 | 750ML | 456.00 | 38.00 | |

## CAVICCHIOLI

**ALL SIZES MIX & MATCH**

| | | | | | |
|---|---|---|---|---|---|
| **1928 LAMBRUSCO** | | | | | |
| 310533 | 6 | 1.5L | 60.00 | 10.00 | |
| | | 1CS | 52.00 | 8.67 | **8.00** |
| | | 3CS | 48.00 | 8.00 | **12.00** |
| 310532 | 12 | 750ML | 72.00 | 6.00 | |
| | | 1CS | 64.00 | 5.33 | **8.00** |
| | | 3CS | 60.00 | 5.00 | **12.00** |

## COLI VILLA

| | | | | | |
|---|---|---|---|---|---|
| **CHIANTI CL BASKET(W/FOOD)2/1P** | | | | | |
| 442353 | 2 | 750ML | 15.92 | 7.96 | |
| **CHIANTI CLASSICO** | | | | | |
| 442410 | 12 | 750ML | 72.24 | 6.02 | |

## DA LUCA

| | | | | | |
|---|---|---|---|---|---|
| **PRIMITIVO** | | | | | |
| 392265 | 6 | 750ML | 53.96 | 8.99 | |
| | | 1CS | 44.00 | 7.33 | **9.96** |
| | | 3CS | 39.98 | 6.66 | **13.98** |
| | | 5CS | 32.00 | 5.33 | **21.96** |

## DANZANTE

| | | | | | |
|---|---|---|---|---|---|
| **CHIANTI** | | | | | |
| 897544 | 12 | 750ML | 96.00 | 8.00 | |
| | | 2CS | 88.00 | 7.33 | **8.00** |
| **PINOT GRIGIO** | | | | | |
| 69889 | 12 | 750ML | 88.00 | 7.33 | |
| | | 3CS | 72.00 | 6.00 | **16.00** |
| **ROSE 17** | | | | | |
| 914586 | 12 | 750ML | 88.00 | 7.33 | |
| | | 2CS | 80.00 | 6.67 | **8.00** |

## DECUGNANO DEI BARBI

**ALL VARIETALS M&M**

| | | | | | |
|---|---|---|---|---|---|
| **IL ROSSO 11** | | | | | |
| 407285 | 12 | 750ML | 223.97 | 18.66 | |
| | | 1BT | | 17.33 | **1.33** |
| **12/750ML** | | | | | |
| **339789** | **VILLA BARBI BIANCO** | | | | |
| **339748** | **VILLA BARBI ROSSO** | | | | |
| | 12 | 750ML | 136.01 | 11.33 | |
| | | 1BT | | 10.66 | **0.67** |
| | | 3CS | 119.93 | 9.99 | **16.08** |

## DEL VENTO

| | | | | | |
|---|---|---|---|---|---|
| **PINOT GRIGIO (SC)** | | | | | |
| 404102 | 12 | 750ML | 112.01 | 9.33 | |
| | | 1CS | 103.97 | 8.66 | **8.04** |

## DELIBORI

| | | | | | |
|---|---|---|---|---|---|
| **BARDOLINO CHIARETTO ROSE** | | | | | |
| 395637 | 12 | 750ML | 111.93 | 9.33 | |
| **VALPOLICELLA RIPASSO** | | | | | |
| 396501 | 12 | 750ML | 131.93 | 10.99 | |

## DOGLIOTTI

| | | | | | |
|---|---|---|---|---|---|
| **BAROLO 09** | | | | | |
| 381145 | 12 | 750ML | 311.88 | 25.99 | |

## DUCA CASTELMONTE

| | | | | | |
|---|---|---|---|---|---|
| **PASSITO IPSUS** | | | | | |
| 321072 | 12 | 500ML | 208.01 | 17.33 | |
| | | 1BT | | 11.65 | **5.68** |

## DUCAROSSO

| | | | | | |
|---|---|---|---|---|---|
| **CHIANTI CLASS RSV** | | | | | |
| 221305 | 12 | 750ML | 115.97 | 9.66 | |
| | | 1BT | | 2.99 | **6.67** |

## EMPORIUM

**SEE ENOVATION FAMILY PLAN PAGE**

| | | | | | |
|---|---|---|---|---|---|
| **SALENTO APPASSIMENTO** | | | | | |
| 476046 | 6 | 750ML | 63.98 | 10.66 | |
| | | 1CS | 59.96 | 9.99 | **4.02** |
| | | 2CS | 56.00 | 9.33 | **7.98** |
| | | 6CS | 51.98 | 8.66 | **12.00** |
| | | 15CS | 49.50 | 8.25 | **14.48** |

## ESPERTO

| | | | | | |
|---|---|---|---|---|---|
| **PINOT GRIGIO(SC)** | | | | | |
| 14369 | 12 | 750ML | 96.00 | 8.00 | |
| | | 2CS | 88.00 | 7.33 | **8.00** |

## FAMIGLIA MARRONE

| | | | | | |
|---|---|---|---|---|---|
| **MARRONE BAROLO** | | | | | |
| 401310 | 6 | 750ML | 235.96 | 39.33 | |
| **MARRONE MIO ROSSO** | | | | | |
| 399933 | 6 | 750ML | 62.96 | 10.49 | |
| **MARRONE PASSIONE ROSSO** | | | | | |
| 401308 | 6 | 750ML | 121.96 | 20.33 | |

## FARMERS OF WINE

**SEE ENOVATION FAMILY PLAN PAGE**

| | | | | | |
|---|---|---|---|---|---|
| **RED BLEND (ORG)** | | | | | |
| 432065 | 12 | 750ML | 127.97 | 10.66 | |
| | | 1CS | 104.09 | 8.67 | **23.88** |
| | | 2CS | 95.93 | 7.99 | **32.04** |

## FEUDI DI SAN GREGORIO

| | | | | | |
|---|---|---|---|---|---|
| **FIANO DI AVEL15** | | | | | |
| 445142 | 12 | 750ML | 187.68 | 15.64 | |
| | | 1CS | 179.88 | 14.99 | **7.80** |
| | | 3CS | 159.96 | 13.33 | **27.72** |
| | | 5CS | 151.92 | 12.66 | **35.76** |
| **FIANO DI AVEL16** | | | | | |
| 474804 | 12 | 750ML | 222.00 | 18.50 | |
| | | 1CS | 216.00 | 18.00 | **6.00** |
| | | 3CS | 200.00 | 16.67 | **22.00** |
| | | 5CS | 192.00 | 16.00 | **30.00** |

| Item # | Pack | Size | Case | Btl | PO |
|---|---|---|---|---|---|
| **GRECO DI TUFO17** | | | | | |
| 918484 | 12 | 750ML | 223.80 | 18.65 | |
| | | 1CS | 216.00 | 18.00 | **7.80** |
| | | 2CS | 200.00 | 16.67 | **23.80** |
| | | 3CS | 200.00 | 16.67 | **23.80** |
| | | 5CS | 192.00 | 16.00 | **31.80** |
| **PATRIMO 13** | | | | | |
| 463310 | 6 | 750ML | 725.88 | 120.98 | |
| | | 1CS | 719.94 | 119.99 | **5.94** |
| | | 3CS | 695.94 | 115.99 | **29.94** |
| | | 5CS | 677.94 | 112.99 | **47.94** |

## FEUDI SAN GREGORIO

| | | | | | |
|---|---|---|---|---|---|
| **FALANGHINA** | | | | | |
| 77660 | 12 | 750ML | 186.00 | 15.50 | |
| | | 1CS | 180.00 | 15.00 | **6.00** |
| | | 3CS | 172.00 | 14.33 | **14.00** |
| | | 5CS | 160.00 | 13.33 | **26.00** |
| **GRECO DI TUFO15** | | | | | |
| 445143 | 12 | 750ML | 187.68 | 15.64 | |
| | | 1CS | 179.88 | 14.99 | **7.80** |
| | | 3CS | 159.96 | 13.33 | **27.72** |
| | | 5CS | 151.92 | 12.66 | **35.76** |
| **LACRYMA RED 10** | | | | | |
| 249441 | 12 | 750ML | 131.88 | 10.99 | |
| | | 1CS | 119.88 | 9.99 | **12.00** |
| **PATRIMO 05** | | | | | |
| 271148 | 6 | 750ML | 725.88 | 120.98 | |
| | | 1CS | 719.94 | 119.99 | **5.94** |
| | | 3CS | 695.94 | 115.99 | **29.94** |
| | | 5CS | 677.94 | 112.99 | **47.94** |
| **PIANO DI MONT11** | | | | | |
| 445145 | 6 | 750ML | 333.00 | 55.50 | |
| | | 1CS | 310.00 | 51.67 | **23.00** |
| | | 3CS | 298.00 | 49.67 | **35.00** |
| | | 5CS | 298.00 | 49.67 | **35.00** |
| **PRIMITIVO 12** | | | | | |
| 394819 | 12 | 750ML | 168.00 | 14.00 | |
| | | 1BT | | 12.00 | **2.00** |
| **ROSAURA** | | | | | |
| 177085 | 6 | 750ML | 75.00 | 12.50 | |
| | | 1CS | 68.00 | 11.33 | **7.00** |
| | | 3CS | 60.00 | 10.00 | **15.00** |
| | | 5CS | 60.00 | 10.00 | **15.00** |
| **RUBRATO** | | | | | |
| 67460 | 12 | 750ML | 198.00 | 16.50 | |
| | | 1CS | 184.00 | 15.33 | **14.00** |
| | | 3CS | 168.00 | 14.00 | **30.00** |
| | | 5CS | 152.00 | 12.67 | **46.00** |
| **SERPICO 11** | | | | | |
| 445140 | 6 | 750ML | 411.00 | 68.50 | |
| | | 1CS | 384.00 | 64.00 | **27.00** |
| | | 3CS | 376.00 | 62.67 | **35.00** |
| | | 5CS | 376.00 | 62.67 | **35.00** |
| **SIRICA 10** | | | | | |
| 362042 | 6 | 750ML | 269.94 | 44.99 | |
| | | 1BT | | 38.67 | **6.32** |
| **TAURASI 11** | | | | | |
| 445144 | 6 | 750ML | 201.84 | 33.64 | |
| | | 1CS | 163.98 | 27.33 | **37.86** |
| | | 3CS | 155.94 | 25.99 | **45.90** |
| | | 5CS | 155.94 | 25.99 | **45.90** |

## FOLONARI

**3/3.0L**

**483576 MONTEPULCIANO D'ABRUZ BIB**

**485325 PINOT GRIGIO BIB**

**ALL 3.0L MIX & MATCH**

**485328 PINOT NOIR BIB**

**485329 TOSCANA ROSSO BIB**

| | | | | | |
|---|---|---|---|---|---|
| | 3 | 3.0L | 45.00 | 15.00 | |
| | | 4CS | 37.50 | 12.50 | **7.50** |
| | | 8CS | 36.00 | 12.00 | **9.00** |

**ALL 1.5L MIX & MATCH**

**6/1.5L**

**97322 BARDOLINO**
**81326 CABERNET SAUVIGNON**
**81316 CHARDONNAY**
**118340 CHIANTI**
**85981 MERLOT**
**3153 MONTEPULCIANO D'ABRUZZO**
**304099 MOSCATO**
**81357 PINOT GRIGIO**
**128267 PINOT NOIR**
**97320 SOAVE**
**97321 VALPOLICELLA**

| | | | | | |
|---|---|---|---|---|---|
| | 6 | 1.5L | 66.00 | 11.00 | |
| | | 5CS | 60.00 | 10.00 | **6.00** |
| | | 10CS | 56.00 | 9.33 | **10.00** |
| | | 25CS | 48.00 | 8.00 | **18.00** |

**BARDOLINO**

| | | | | | |
|---|---|---|---|---|---|
| 81320 | 12 | 750ML | 79.97 | 6.66 | |

**12/750ML**

**81325 CABERNET SAUVIGNON**
**81317 CHARDONNAY**
**118341 CHIANTI**
**85980 MERLOT**
**3154 MONTEPULCIANO D'ABRUZZO**
**164105 MOSCATO**
**81315 PINOT GRIGIO**
**128258 PINOT NOIR**
**97323 VALPOLICELLA**

| | | | | | |
|---|---|---|---|---|---|
| | 12 | 750ML | 79.97 | 6.66 | |
| | | 3CS | 71.93 | 5.99 | **8.04** |

## FORTETO D LUJA

| | | | | | |
|---|---|---|---|---|---|
| **BRACH PIAN SOGNI** | | | | | |
| 331410 | 6 | 375ML | 155.96 | 25.99 | |
| | | 1BT | | 22.16 | **3.83** |
| **MOSCATO PASSITO 06** | | | | | |
| 334529 | 6 | 375ML | 183.98 | 30.66 | |

## FRESCOBALDI

| | | | | | |
|---|---|---|---|---|---|
| **AMMIRAGLIA ALIE ROSE 17** | | | | | |
| 904744 | 6 | 750ML | 84.00 | 14.00 | |
| **CASTELGIO BRUN MONT 12** | | | | | |
| 897550 | 6 | 750ML | 340.00 | 56.67 | |
| **GORGONA BIANCO** | | | | | |
| 898565 | 6 | 750ML | 630.00 | 105.00 | |
| **MASSOVIVO VERMENTINO16** | | | | | |
| 897463 | 6 | 750ML | 84.00 | 14.00 | |
| **MONTESODI 12** | | | | | |
| 403040 | 6 | 750ML | 168.00 | 28.00 | |
| **NIPOZZANO RSV 13** | | | | | |
| 897542 | 12 | 750ML | 200.00 | 16.67 | |
| | | 1CS | 176.00 | 14.67 | **24.00** |
| **NIPOZZANO RSV VV 13** | | | | | |
| 900269 | 6 | 750ML | 132.00 | 22.00 | |
| **PIETRAREGIA RSV** | | | | | |
| 897472 | 6 | 750ML | 108.00 | 18.00 | |
| **POMINO BENEFIZIO 16** | | | | | |
| 906243 | 6 | 750ML | 200.00 | 33.33 | |
| **POMINO BIANCO 17** | | | | | |
| 909679 | 12 | 750ML | 176.00 | 14.67 | |
| **POMINO CHARDONNAY 16** | | | | | |
| 897329 | 12 | 750ML | 176.00 | 14.67 | |
| **POMINO PINOT NERO 13** | | | | | |
| 897751 | 12 | 750ML | 288.00 | 24.00 | |
| **REMOLE ROSSO** | | | | | |
| 897543 | 12 | 750ML | 88.00 | 7.33 | |
| | | 1CS | 80.00 | 6.67 | **8.00** |
| | | 2CS | 72.00 | 6.00 | **16.00** |
| **CHIANTI CASTIGLIONI** | | | | | |
| 899214 | 12 | 750ML | 128.00 | 10.67 | |
| | | 1CS | 120.00 | 10.00 | **8.00** |
| | | 2CS | 112.00 | 9.33 | **16.00** |
| **TENUTA CASTIGLIONI 14** | | | | | |
| 897666 | 12 | 750ML | 240.00 | 20.00 | |
| | | 1CS | 216.00 | 18.00 | **24.00** |
| **TERRE MORE CABERNET 13** | | | | | |
| 899947 | 6 | 750ML | 80.00 | 13.33 | |

## GAJA

**SEE TERLATO FAMILY PLAN PAGE**

| | | | | | |
|---|---|---|---|---|---|
| **BRUNELLO DI MONTALCINO 13** | | | | | |
| 903568 | 1 | 1.5L | 188.00 | 188.00 | |
| **BAROLO SPERSS 13 WD** | | | | | |
| 485441 | 1 | 1.5L | 419.99 | 419.99 | |
| **BRUN DI MONT SUGARILLE 11** | | | | | |
| 406987 | 1 | 1.5L | 285.00 | 285.00 | |
| | | 1BT | | 259.99 | **25.01** |
| **GAIA & REY CHARDONNAY 16 WD** | | | | | |
| 917053 | 6 | 750ML | 1293.90 | 215.65 | |
| | | 1CS | 1212.00 | 202.00 | **81.90** |
| **SORI SAN LORENZO 15** | | | | | |
| 920340 | 6 | 750ML | 2704.00 | 450.67 | |
| | | 1CS | 2492.00 | 415.33 | **212.00** |
| | | 5CS | 2492.00 | 415.33 | **212.00** |
| **ALTENI DI BRASSICA SAUV BL 14** | | | | | |
| 415730 | 6 | 750ML | 599.96 | 99.99 | |
| | | 1BT | | 75.99 | **24.00** |
| **BARBARESCO 12** | | | | | |
| 402270 | 6 | 750ML | 1163.88 | 193.98 | |
| | | 1CS | 1044.00 | 174.00 | **119.88** |

**6/750ML**

**443262 BARBARESCO COSTA RUSSI 13**
**443266 BARBARESCO SORI TILDIN 13**

| | | | | | |
|---|---|---|---|---|---|
| | 6 | 750ML | 2513.88 | 418.98 | |
| | | 1CS | 2447.96 | 407.99 | **65.92** |
| | | 5CS | 2447.96 | 407.99 | **65.92** |
| **BAROLO CONTEISA 13** | | | | | |
| 485171 | 6 | 750ML | 1200.00 | 200.00 | |
| | | 1CS | 1080.00 | 180.00 | **120.00** |
| | | 5CS | 1080.00 | 180.00 | **120.00** |
| **BAROLO DAGROMIS 14** | | | | | |
| 909730 | 6 | 750ML | 447.90 | 74.65 | |
| | | 1CS | 416.00 | 69.33 | **31.90** |
| | | 3CS | 392.00 | 65.33 | **55.90** |
| | | 5CS | 384.00 | 64.00 | **63.90** |
| **BRUN DI MONT RENNINA 11** | | | | | |
| 407136 | 6 | 750ML | 680.02 | 113.34 | |
| | | 1CS | 674.96 | 112.49 | **5.06** |
| | | 3CS | 651.98 | 108.66 | **28.04** |
| | | 5CS | 651.98 | 108.66 | **28.04** |
| **BRUN DI MONT SUGARILLE 04** | | | | | |
| 258138 | 6 | 750ML | 1400.00 | 233.33 | |
| **BRUN DI MONT SUGARILLE 13** | | | | | |
| 903661 | 6 | 750ML | 891.96 | 148.66 | |
| | | 1CS | 867.96 | 144.66 | **24.00** |
| | | 3CS | 833.94 | 138.99 | **58.02** |
| | | 5CS | 833.94 | 138.99 | **58.02** |
| **BRUNELLO DI MONTALCINO 13** | | | | | |
| 904112 | 6 | 750ML | 419.94 | 69.99 | |
| | | 1CS | 395.94 | 65.99 | **24.00** |
| | | 3CS | 383.94 | 63.99 | **36.00** |
| | | 5CS | 383.94 | 63.99 | **36.00** |
| **CONTEISA 11** | | | | | |
| 402275 | 6 | 750ML | 1124.96 | 187.49 | |
| | | 1CS | 989.96 | 164.99 | **135.00** |
| | | 5CS | 989.96 | 164.99 | **135.00** |
| **COSTA RUSSI 11** | | | | | |
| 368880 | 6 | 750ML | 2513.88 | 418.98 | |
| | | 1CS | 2447.96 | 407.99 | **65.92** |
| | | 5CS | 2447.96 | 407.99 | **65.92** |
| **DARMAGI (CAB SAUV) 10** | | | | | |
| 348996 | 6 | 750ML | 1208.84 | 201.47 | |
| | | 1CS | 1140.00 | 190.00 | **68.84** |
| **MARCANDA VISTAMARE 15** | | | | | |
| 415755 | 6 | 750ML | 297.84 | 49.64 | |
| | | 1CS | 293.96 | 48.99 | **3.88** |
| | | 3CS | 281.96 | 46.99 | **15.88** |
| | | 5CS | 263.96 | 43.99 | **33.88** |
| **MARCANDA VISTAMARE 16** | | | | | |
| 477873 | 6 | 750ML | 336.00 | 56.00 | |
| | | 1CS | 315.98 | 52.66 | **20.02** |
| | | 3CS | 308.00 | 51.33 | **28.00** |
| | | 5CS | 269.96 | 44.99 | **66.04** |
| **ROSSJ BASS (CHARDONNAY) 15** | | | | | |
| 415744 | 12 | 750ML | 904.00 | 75.33 | |
| | | 1CS | 790.93 | 65.91 | **113.07** |
| | | 5CS | 790.93 | 65.91 | **113.07** |
| **SITO MORESCO 14** | | | | | |
| 465205 | 12 | 750ML | 519.72 | 43.31 | |
| | | 1CS | 496.01 | 41.33 | **23.71** |
| | | 3CS | 455.93 | 37.99 | **63.79** |
| | | 5CS | 431.93 | 35.99 | **87.79** |

| Item # | Pack | Size | Case | Btl | PO |
|---|---|---|---|---|---|
| **SORI TILDIN 11** | | | | | |
| 368858 | 6 | 750ML | 2513.88 | 418.98 | |
| | | 1CS | 2447.96 | 407.99 | **65.92** |
| | | 5CS | 2447.96 | 407.99 | **65.92** |
| **SPERSS 09** | | | | | |
| 349618 | 6 | 750ML | 1257.90 | 209.65 | |
| | | 1CS | 1188.00 | 198.00 | **69.90** |
| **SPERSS 10** | | | | | |
| 348997 | 6 | 750ML | 1154.96 | 192.49 | |
| **SPERSS 13** | | | | | |
| 485184 | 6 | 750ML | 1251.00 | 208.50 | |
| | | 1CS | 1127.94 | 187.99 | **123.06** |
| **BRUNELLO DI MONTALCINO 13** | | | | | |
| 903569 | 12 | 375ML | 552.00 | 46.00 | |
| | | 1CS | 444.00 | 37.00 | **108.00** |

## GAJA CAMARCANDA

SEE TERLATO FAMILY PLAN PAGE

| | | | | | |
|---|---|---|---|---|---|
| **MAGARI 15** | | | | | |
| 474344 | 3 | 1.5L | 349.95 | 116.65 | |
| | | 1CS | 314.98 | 104.99 | **34.97** |
| | | 5CS | 314.98 | 104.99 | **34.97** |
| **CAMARCANDA 13** | | | | | |
| 451578 | 6 | 750ML | 749.88 | 124.98 | |
| | | 1CS | 690.00 | 115.00 | **59.88** |
| | | 3CS | 672.00 | 112.00 | **77.88** |
| | | 5CS | 672.00 | 112.00 | **77.88** |
| **MAGARI 14** | | | | | |
| 417531 | 6 | 750ML | 313.86 | 52.31 | |
| | | 1BT | | 37.99 | **14.32** |
| **PROMIS 15** | | | | | |
| 474799 | 12 | 750ML | 463.68 | 38.64 | |
| | | 1CS | 440.00 | 36.67 | **23.68** |
| | | 3CS | 408.00 | 34.00 | **55.68** |
| | | 5CS | 384.00 | 32.00 | **79.68** |
| **MAGARI 15** | | | | | |
| 474347 | 12 | 375ML | 432.00 | 36.00 | |
| | | 1CS | 330.00 | 27.50 | **102.00** |

## GEMMA DI LUNA

SEE ENOVATION FAMILY PLAN PAGE

**12/750ML**

| | | | | | |
|---|---|---|---|---|---|
| **902132** | **PINOT GRIGIO** | | | | |
| **902009** | **PINOT GRIGIO W/FNCYBOX** | | | | |
| | 12 | 750ML | 119.99 | 10.00 | |
| | | 1CS | 103.99 | 8.67 | **16.00** |
| | | 2CS | 95.99 | 8.00 | **24.00** |
| | | 15CS | 85.85 | 7.15 | **34.14** |

## GHIZZANO

| | | | | | |
|---|---|---|---|---|---|
| **IL 09** | | | | | |
| 246159 | 12 | 750ML | 143.93 | 11.99 | |
| | | 1BT | | 10.25 | **1.74** |
| **IL 15** | | | | | |
| 464945 | 12 | 750ML | 192.00 | 16.00 | |
| | | 2CS | 178.67 | 14.89 | **13.33** |
| **NAMBROT 13** | | | | | |
| 464943 | 6 | 750ML | 160.00 | 26.67 | |
| **VENEROSO 12** | | | | | |
| 411994 | 6 | 750ML | 144.00 | 24.00 | |
| | | 1CS | 120.00 | 20.00 | **24.00** |

## GIANFRANCO BOVIO

| | | | | | |
|---|---|---|---|---|---|
| **BARBERA D'ALBA CIOTTO** | | | | | |
| 75628 | 12 | 750ML | 160.01 | 13.33 | |
| | | 1BT | | 8.00 | **5.33** |

## GIORGIO & GIANNI

| | | | | | |
|---|---|---|---|---|---|
| **ANGEL** | | | | | |
| 321893 | 12 | 750ML | 79.97 | 6.66 | |
| | | 1CS | 71.93 | 5.99 | **8.04** |
| **VIVA FRIZZANTE** | | | | | |
| 321934 | 12 | 750ML | 79.97 | 6.66 | |

## GOTTO DEL SOLE

| | | | | | |
|---|---|---|---|---|---|
| **MOSCATO** | | | | | |
| 333366 | 12 | 750ML | 88.01 | 7.33 | |

## GRU

| | | | | | |
|---|---|---|---|---|---|
| **MONTEPULCIANO D'ABRUZZO** | | | | | |
| 150202 | 12 | 750ML | 107.93 | 8.99 | |
| | | 1CS | 95.93 | 7.99 | **12.00** |

## HOFSTATTER

| | | | | | |
|---|---|---|---|---|---|
| **GEWURZ JOSEPH (SC) 13** | | | | | |
| 894647 | 12 | 750ML | 223.97 | 18.66 | |
| | | 1CS | 208.01 | 17.33 | **15.96** |
| **GEWURZ KOLBENHOF 16** | | | | | |
| 893549 | 6 | 750ML | 192.00 | 32.00 | |
| **LAGREIN (SC) 16** | | | | | |
| 485137 | 12 | 750ML | 168.00 | 14.00 | |
| **LAGREIN STEINRAFFLR 14** | | | | | |
| 474770 | 6 | 750ML | 156.00 | 26.00 | |
| **P NERO BARTHENAU 11** | | | | | |
| 380968 | 6 | 750ML | 368.00 | 61.33 | |
| **PINOT GRIGIO (SC) 16** | | | | | |
| 474760 | 12 | 750ML | 159.96 | 13.33 | |
| | | 1CS | 151.92 | 12.66 | **8.04** |
| **PINOT NERO MECZAN (SC)** | | | | | |
| 474764 | 12 | 750ML | 167.88 | 13.99 | |

## IL BRUNONE

| | | | | | |
|---|---|---|---|---|---|
| **CHIANTI CLASSIC RSV 07** | | | | | |
| 386222 | 12 | 750ML | 215.93 | 17.99 | |

## IL MACCHIONE

| | | | | | |
|---|---|---|---|---|---|
| **VINO NOBILE DI MONT 08** | | | | | |
| 348581 | 12 | 750ML | 287.93 | 23.99 | |
| | | 1BT | | 19.33 | **4.66** |

## IL POGGIONE

| | | | | | |
|---|---|---|---|---|---|
| **BRUN DI MONT 13 WD** | | | | | |
| 902670 | 1 | 3.0L | 257.04 | 257.04 | |
| **BRUN DI MONT RSV 12** | | | | | |
| 900623 | 1 | 3.0L | 345.92 | 345.92 | |
| **BRUN DI MONT 12 WD** | | | | | |
| 451624 | 1 | 1.5L | 132.66 | 132.66 | |
| | | 1BT | | 102.99 | **29.67** |
| **BRUN DI MONT RSV 12** | | | | | |
| 900569 | 1 | 1.5L | 171.11 | 171.11 | |
| **BRUN DI MONT 12** | | | | | |
| 451370 | 6 | 750ML | 375.84 | 62.64 | |
| | | 1CS | 368.00 | 61.33 | **7.84** |
| | | 3CS | 339.98 | 56.66 | **35.86** |
| | | 5CS | 329.96 | 54.99 | **45.88** |
| **BRUN DI MONT RSV 12** | | | | | |
| 900535 | 6 | 750ML | 520.00 | 86.67 | |
| | | 1CS | 516.00 | 86.00 | **4.00** |
| | | 3CS | 504.00 | 84.00 | **16.00** |
| | | 5CS | 504.00 | 84.00 | **16.00** |
| **GRAPPA BRUNELLO 90** | | | | | |
| 32448 | 6 | 750ML | 332.00 | 55.33 | |
| | | 1BT | | 40.99 | **14.34** |
| **ROSSO DI MONTALCINO 16** | | | | | |
| 902669 | 12 | 750ML | 258.00 | 21.50 | |
| | | 1CS | 228.00 | 19.00 | **30.00** |
| | | 3CS | 216.00 | 18.00 | **42.00** |
| | | 5CS | 208.00 | 17.33 | **50.00** |
| **VIN SANTO RSV 06** | | | | | |
| 480811 | 6 | 500ML | 189.84 | 31.64 | |
| | | 1CS | 174.00 | 29.00 | **15.84** |

## LA CHIARA

| | | | | | |
|---|---|---|---|---|---|
| **GAVI** | | | | | |
| 150208 | 12 | 750ML | 143.93 | 11.99 | |
| | | 1CS | 119.93 | 9.99 | **24.00** |

## LA GIUVA

| | | | | | |
|---|---|---|---|---|---|
| **AMARONE 13** | | | | | |
| 469928 | 6 | 750ML | 419.96 | 69.99 | |
| | | 1CS | 399.98 | 66.66 | **19.98** |
| **VALPOLICELLA RIENTRO 14** | | | | | |
| 469925 | 6 | 750ML | 219.98 | 36.66 | |
| | | 1CS | 200.00 | 33.33 | **19.98** |

## LA SCOLCA

| | | | | | |
|---|---|---|---|---|---|
| **D'ANTAN 05** | | | | | |
| 449720 | 3 | 750ML | 195.01 | 65.00 | |

**12/750ML**

| | | | | | |
|---|---|---|---|---|---|
| **410750** | **GAVI DEI GAVI BLACK LBL 14** | | | | |
| **477537** | **GAVI DEI GAVI BLACK LBL 16** | | | | |
| | 12 | 750ML | 368.00 | 30.67 | |
| **GAVI WHITE LABEL 16** | | | | | |
| 471542 | 12 | 750ML | 175.92 | 14.66 | |
| | | 1CS | 159.96 | 13.33 | **15.96** |
| | | 3CS | 151.92 | 12.66 | **24.00** |

## LADY LOLA

SEE ENOVATION FAMILY PLAN PAGE

**12/750ML**

| | | | | | |
|---|---|---|---|---|---|
| **324617** | **PINOT GRIGIO MOSCATO** | | | | |
| **379901** | **ROSE** | | | | |
| | 12 | 750ML | 119.93 | 9.99 | |
| | | 1CS | 95.93 | 7.99 | **24.00** |
| | | 2CS | 88.01 | 7.33 | **31.92** |
| | | 6CS | 79.97 | 6.66 | **39.96** |

## LE CHIUSE

| | | | | | |
|---|---|---|---|---|---|
| **BRUNELLO DI MONTALCINO 13** | | | | | |
| 904592 | 6 | 750ML | 343.98 | 57.33 | |
| | | 1CS | 327.96 | 54.66 | **16.02** |

## LE RAGOSE

| | | | | | |
|---|---|---|---|---|---|
| **AMARONE 08** | | | | | |
| 468652 | 12 | 750ML | 544.00 | 45.33 | |

**12/750ML**

| | | | | | |
|---|---|---|---|---|---|
| **306903** | **CABERNET SAUVIGNON 08** | | | | |
| **404601** | **CABERNET SAUVIGNON 10** | | | | |
| | 12 | 750ML | 280.01 | 23.33 | |

**6/500ML**

| | | | | | |
|---|---|---|---|---|---|
| **232705** | **RECIOTO VALPOLICELLA 07** | | | | |
| **417054** | **RECIOTO VALPOLICELLA 13** | | | | |
| | 6 | 500ML | 225.98 | 37.66 | |

## LIGNUM

| | | | | | |
|---|---|---|---|---|---|
| **RED BLEND** | | | | | |
| 918348 | 12 | 750ML | 152.02 | 12.67 | |
| | | 1CS | 136.02 | 11.34 | **16.00** |
| | | 2CS | 128.02 | 10.67 | **24.00** |
| | | 6CS | 120.02 | 10.00 | **32.00** |
| | | 15CS | 105.60 | 8.80 | **46.42** |

## LIVIO FELLUGA

**12/750ML**

| | | | | | |
|---|---|---|---|---|---|
| **901618** | **FRIULANO 16** | | | | |
| **484445** | **PINOT GRIGIO 16** | | | | |
| | 12 | 750ML | 224.00 | 18.67 | |
| | | 2CS | 216.00 | 18.00 | **8.00** |

## LOMBARDO

| | | | | | |
|---|---|---|---|---|---|
| **MARSALA 421** | | | | | |
| 320715 | 12 | 750ML | 110.40 | 9.20 | |

**12/750ML**

| | | | | | |
|---|---|---|---|---|---|
| **221262** | **MARSALA DRY** | | | | |
| **221260** | **MARSALA SWEET** | | | | |
| | 12 | 750ML | 84.00 | 7.00 | |
| | | 1CS | 80.00 | 6.67 | **4.00** |
| | | 2CS | 64.00 | 5.33 | **20.00** |

## LUNA DI LUNA

| | | | | | |
|---|---|---|---|---|---|
| **MERLOT CAB SAUV** | | | | | |
| 65928 | 6 | 1.5L | 100.16 | 16.69 | |
| | | 1CS | 68.00 | 11.33 | **32.16** |
| | | 2CS | 63.98 | 10.66 | **36.18** |
| | | 6CS | 57.96 | 9.66 | **42.20** |
| **PINOT GRIGIO** | | | | | |
| 914785 | 6 | 1.5L | 88.02 | 14.67 | |
| | | 1CS | 72.02 | 12.00 | **16.00** |
| | | 2CS | 63.99 | 10.67 | **24.03** |
| | | 6CS | 59.99 | 10.00 | **28.03** |
| | | 15CS | 52.77 | 8.80 | **35.25** |
| **RED BLEND (SC)** | | | | | |
| 914799 | 6 | 1.5L | 88.02 | 14.67 | |
| | | 1CS | 72.02 | 12.00 | **16.00** |
| | | 2CS | 63.99 | 10.67 | **24.03** |
| | | 6CS | 59.99 | 10.00 | **28.03** |
| **CHARD PINOT GRIGIO** | | | | | |
| 3296 | 6 | 1.5L | 100.16 | 16.69 | |
| | | 1CS | 68.00 | 11.33 | **32.16** |
| | | 2CS | 63.98 | 10.66 | **36.18** |
| | | 6CS | 57.96 | 9.66 | **42.20** |
| **RED BLEND (SC)** | | | | | |
| 914788 | 12 | 750ML | 103.99 | 8.67 | |
| | | 1CS | 87.99 | 7.33 | **16.00** |
| | | 2CS | 79.99 | 6.67 | **24.00** |
| | | 6CS | 71.99 | 6.00 | **32.00** |
| | | 15CS | 66.05 | 5.50 | **37.94** |

| Item # | Pack | Size | Case | Btl | PO |
|---|---|---|---|---|---|
| **PINOT GRIGIO** | | | | | |
| 912132 | 12 | 750ML | 103.99 | 8.67 | |
| | | 1CS | 87.99 | 7.33 | **16.00** |
| | | 2CS | 79.99 | 6.67 | **24.00** |
| | | 6CS | 71.99 | 6.00 | **32.00** |
| | | 15CS | 66.05 | 5.50 | **37.94** |
| **PINOT GRIGIO PRV COL** | | | | | |
| 144734 | 12 | 750ML | 104.01 | 8.67 | |
| **12/750ML** | | | | | |
| **3285** | **CHARD PINOT GRIGIO** | | | | |
| **48012** | **MERLOT CAB SAUV** | | | | |
| | 12 | 750ML | 103.97 | 8.66 | |
| | | 1CS | 88.01 | 7.33 | **15.96** |
| | | 2CS | 83.93 | 6.99 | **20.04** |
| | | 6CS | 79.97 | 6.66 | **24.00** |
| **LUNGAROTTI** | | | | | |
| **MONTEFALCO ROSSO 14** | | | | | |
| 470662 | 6 | 750ML | 149.94 | 24.99 | |
| | | 1CS | 143.94 | 23.99 | **6.00** |
| **RUBESCO ROSSO TORGIAN 13** | | | | | |
| 444256 | 12 | 750ML | 156.00 | 13.00 | |
| | | 1CS | 144.00 | 12.00 | **12.00** |
| | | 3CS | 136.00 | 11.33 | **20.00** |
| **SAGRANTINO MONTEFALCO 10** | | | | | |
| 444288 | 6 | 750ML | 200.00 | 33.33 | |
| **TORRE DI GIANO** | | | | | |
| 446600 | 12 | 750ML | 156.00 | 13.00 | |
| | | 1CS | 144.00 | 12.00 | **12.00** |
| | | 3CS | 136.00 | 11.33 | **20.00** |
| **LUPINO** | | | | | |
| **CHIANTI(SC)** | | | | | |
| 403931 | 12 | 750ML | 103.97 | 8.66 | |
| | | 1CS | 95.93 | 7.99 | **8.04** |
| | | 2CS | 88.01 | 7.33 | **15.96** |
| **MARCHESI DI BAROLO** | | | | | |
| **BARO CANNUBI 11** | | | | | |
| 389455 | 6 | 1.5L | 719.96 | 119.99 | |
| | | 1BT | | 102.00 | **17.99** |
| **BARBARESCO 13** | | | | | |
| 415635 | 12 | 750ML | 359.93 | 29.99 | |
| **BARB PEIRAGAL 11** | | | | | |
| 381552 | 6 | 750ML | 152.00 | 25.33 | |
| **BARBERA MARAIA** | | | | | |
| 91937 | 12 | 750ML | 136.00 | 11.33 | |
| | | 1CS | 128.00 | 10.67 | **8.00** |
| **BARBERA RUVEI 16** | | | | | |
| 898819 | 12 | 750ML | 168.00 | 14.00 | |
| | | 1CS | 160.00 | 13.33 | **8.00** |
| | | 3CS | 144.00 | 12.00 | **24.00** |
| **BARO CANNUBI 12** | | | | | |
| 432816 | 6 | 750ML | 460.00 | 76.67 | |
| | | 1CS | 432.00 | 72.00 | **28.00** |
| **BARO SARMASSA 04** | | | | | |
| 231738 | 6 | 750ML | 359.96 | 59.99 | |
| **BARO SARMASSA 09** | | | | | |
| 897658 | 6 | 750ML | 451.98 | 75.33 | |
| **BAROLO 07** | | | | | |
| 315397 | 12 | 750ML | 779.88 | 64.99 | |
| **BAROLO 13** | | | | | |
| 897660 | 12 | 750ML | 488.00 | 40.67 | |
| | | 1CS | 464.00 | 38.67 | **24.00** |
| **BAROLO BAROLO RSV 01** | | | | | |
| 275854 | 6 | 750ML | 411.98 | 68.66 | |
| **BAROLO COMUNE 11** | | | | | |
| 386821 | 12 | 750ML | 784.01 | 65.33 | |
| **DOLC MAD DONO 15** | | | | | |
| 449602 | 12 | 750ML | 167.93 | 13.99 | |
| **DOLCE SERVAJ 13** | | | | | |
| 399967 | 12 | 750ML | 103.96 | 8.66 | |
| | | 1BT | | 3.99 | **4.67** |
| **MOSCATO D'ASTI** | | | | | |
| 183421 | 12 | 750ML | 143.93 | 11.99 | |
| **12/750ML** | | | | | |
| **285795** | **GAVI** | | | | |
| **905440** | **NEBB SBIROLO 16** | | | | |
| | 12 | 750ML | 192.00 | 16.00 | |
| | | 1CS | 184.00 | 15.33 | **8.00** |
| **ROERO ARNEIS 14** | | | | | |
| 410737 | 12 | 750ML | 263.92 | 21.99 | |
| | | 1CS | 255.96 | 21.33 | **7.96** |

| Item # | Pack | Size | Case | Btl | PO |
|---|---|---|---|---|---|
| **CHINATO BARO (NV)** | | | | | |
| 304436 | 6 | 500ML | 224.00 | 37.33 | |
| | | 1CS | 191.96 | 31.99 | **32.04** |
| **MELINI** | | | | | |
| **CHIANTI BORGHI D'ELSA** | | | | | |
| 24837 | 6 | 1.5L | 78.00 | 13.00 | |
| | | 1CS | 68.00 | 11.33 | **10.00** |
| | | 3CS | 64.00 | 10.67 | **14.00** |
| **MAZZONI** | | | | | |
| **BARBERA 12** | | | | | |
| 392633 | 12 | 750ML | 143.76 | 11.98 | |
| | | 1CS | 136.01 | 11.33 | **7.75** |
| | | 3CS | 119.93 | 9.99 | **23.83** |
| | | 5CS | 112.01 | 9.33 | **31.75** |
| **ROSSO TOSCANA 12** | | | | | |
| 397452 | 12 | 750ML | 143.76 | 11.98 | |
| | | 1CS | 136.01 | 11.33 | **7.75** |
| | | 3CS | 119.93 | 9.99 | **23.83** |
| | | 5CS | 112.01 | 9.33 | **31.75** |
| **ROSSO TOSCANA 13** | | | | | |
| 414483 | 12 | 750ML | 143.76 | 11.98 | |
| | | 1BT | | 7.99 | **3.99** |
| **MELINI** | | | | | |
| **CHIANTI RSV SELVANELLA 12** | | | | | |
| 417333 | 12 | 750ML | 232.00 | 19.33 | |
| | | 1CS | 224.00 | 18.67 | **8.00** |
| **CHIANTI BORGHI D'ELSA** | | | | | |
| 85912 | 12 | 750ML | 80.00 | 6.67 | |
| | | 1CS | 72.00 | 6.00 | **8.00** |
| | | 3CS | 68.00 | 5.67 | **12.00** |
| **CHIANTI CLASSICO GRANAIO** | | | | | |
| 134017 | 12 | 750ML | 136.01 | 11.33 | |
| | | 1BT | | 8.99 | **2.34** |
| **CHIANTI SAN LORENZO** | | | | | |
| 134018 | 12 | 750ML | 112.00 | 9.33 | |
| | | 1CS | 104.00 | 8.67 | **8.00** |
| **CHIANTI TERRAROSSA ISASSI** | | | | | |
| 297348 | 12 | 750ML | 160.00 | 13.33 | |
| | | 1CS | 152.00 | 12.67 | **8.00** |
| **MELINI CHIANTI RSV 12** | | | | | |
| 394548 | 12 | 750ML | 107.93 | 8.99 | |
| | | 1CS | 103.97 | 8.66 | **3.96** |
| | | 3CS | 95.93 | 7.99 | **12.00** |
| | | 10CS | 83.93 | 6.99 | **24.00** |
| **MINEO** | | | | | |
| **MINEO MARSALA SWEET FINE IP** | | | | | |
| 270454 | 12 | 750ML | 88.00 | 7.33 | |
| | | 6CS | 64.00 | 5.33 | **24.00** |
| **MONROSSO** | | | | | |
| **12/750ML** | | | | | |
| **897927** | **CHIANTI 14** | | | | |
| **450563** | **TUSCAN RED BLEND** | | | | |
| | 12 | 750ML | 128.00 | 10.67 | |
| | | 2CS | 120.00 | 10.00 | **8.00** |
| **MONTEBALDO** | | | | | |
| **MERLOT** | | | | | |
| 299667 | 6 | 1.5L | 57.98 | 9.66 | |
| | | 1BT | | 6.70 | **2.96** |
| **NINO NEGRI** | | | | | |
| **6/750ML** | | | | | |
| **480439** | **CA BRIONE BIANCO 16** | | | | |
| **450918** | **SASSELLA LE TENSE 13** | | | | |
| | 6 | 750ML | 140.00 | 23.33 | |
| **INFERNO** | | | | | |
| 309577 | 6 | 750ML | 108.00 | 18.00 | |
| | | 1CS | 104.00 | 17.33 | **4.00** |
| **QUADRIO VALTELLINA 14** | | | | | |
| 895246 | 6 | 750ML | 80.00 | 13.33 | |
| | | 1CS | 76.00 | 12.67 | **4.00** |
| | | 3CS | 68.00 | 11.33 | **12.00** |
| **SFURSAT 5 STELLE 13** | | | | | |
| 449847 | 6 | 750ML | 416.00 | 69.33 | |
| | | 1CS | 388.00 | 64.67 | **28.00** |
| **SFURSAT VALTELLINA 12** | | | | | |
| 444533 | 6 | 750ML | 203.96 | 33.99 | |
| **OGIO** | | | | | |
| **PROSECCO** | | | | | |
| 325046 | 12 | 750ML | 127.97 | 10.66 | |

| Item # | Pack | Size | Case | Btl | PO |
|---|---|---|---|---|---|
| **TUSCAN RED** | | | | | |
| 325045 | 12 | 750ML | 88.01 | 7.33 | |
| | | 1BT | | 2.66 | **4.67** |
| **PELLEGRINO** | | | | | |
| **AMARO 80** | | | | | |
| 898866 | 6 | 750ML | 108.00 | 18.00 | |
| | | 1CS | 102.00 | 17.00 | **6.00** |
| **MOSCATO ZEBO** | | | | | |
| 232006 | 12 | 750ML | 79.97 | 6.66 | |
| **PASSITO PANTELLERIA 14** | | | | | |
| 410524 | 6 | 750ML | 119.96 | 19.99 | |
| **MOSCATO PANTELLERIA 10** | | | | | |
| 148478 | 12 | 375ML | 143.93 | 11.99 | |
| **PERTINACE** | | | | | |
| **BARBERA D'ALBA 16** | | | | | |
| 913079 | 12 | 750ML | 132.00 | 11.00 | |
| | | 2CS | 128.00 | 10.67 | **4.00** |
| **BAROLO 13** | | | | | |
| 897768 | 6 | 750ML | 187.00 | 31.17 | |
| **NEBBIOLO LANGHE 16** | | | | | |
| 905032 | 12 | 750ML | 160.00 | 13.33 | |
| | | 2CS | 156.00 | 13.00 | **4.00** |
| **PICCINI** | | | | | |
| **ALL SIZES & VARIETALS M&M** | | | | | |
| **CHIANTI DOCG** | | | | | |
| 62008 | 6 | 1.5L | 92.00 | 15.33 | |
| | | 1CS | 78.54 | 13.09 | **13.46** |
| | | 3CS | 69.98 | 11.66 | **22.02** |
| **PINOT GRIGIO (SC)** | | | | | |
| 450917 | 6 | 1.5L | 87.96 | 14.66 | |
| | | 1CS | 67.98 | 11.33 | **19.98** |
| | | 3CS | 51.96 | 8.66 | **36.00** |
| **BRUN MONT V CORTILE RSV 11** | | | | | |
| 908975 | 6 | 750ML | 341.94 | 56.99 | |
| | | 1CS | 284.00 | 47.33 | **57.94** |
| **CHIANTI CLASSICO RSV** | | | | | |
| 72681 | 12 | 750ML | 167.93 | 13.99 | |
| **CHIANTI CLASSICO WD** | | | | | |
| 304124 | 12 | 750ML | 131.93 | 10.99 | |
| | | 1CS | 119.93 | 9.99 | **12.00** |
| **12/750ML** | | | | | |
| **62005** | **CHIANTI DOCG** | | | | |
| **173816** | **PINOT GRIGIO(SC)** | | | | |
| | 12 | 750ML | 107.93 | 8.99 | |
| | | 1CS | 88.01 | 7.33 | **19.92** |
| | | 5CS | 71.93 | 5.99 | **36.00** |
| **MEMORO BIANCO** | | | | | |
| 341026 | 12 | 750ML | 112.01 | 9.33 | |
| | | 1BT | | 1.99 | **7.34** |
| **12/750ML** | | | | | |
| **355092** | **MEMORO ROSATO (SC)** | | | | |
| **322825** | **MEMORO ROSSO (SC)** | | | | |
| | 12 | 750ML | 112.01 | 9.33 | |
| | | 1CS | 88.01 | 7.33 | **24.00** |
| | | 3CS | 79.97 | 6.66 | **32.04** |
| **POGGIO ALTO ROSSO** | | | | | |
| 409689 | 12 | 750ML | 127.97 | 10.66 | |
| | | 1CS | 112.01 | 9.33 | **15.96** |
| **SASSO AL POGGIO 13** | | | | | |
| 917943 | 12 | 750ML | 200.00 | 16.67 | |
| | | 1BT | | 14.00 | **2.67** |
| **PINNACOLI** | | | | | |
| **SEE WINES UNLIMITED FAMILY PLAN PAGE** | | | | | |
| **PRIMITIVO DI MANDURIA** | | | | | |
| 251206 | 12 | 750ML | 151.97 | 12.66 | |
| | | 1CS | 124.01 | 10.33 | **27.96** |
| | | 3CS | 119.93 | 9.99 | **32.04** |
| | | 5CS | 114.93 | 9.58 | **37.04** |
| **POGGIOTONDO** | | | | | |
| **ALL VARIETALS M&M** | | | | | |
| **BIANCO (SC)** | | | | | |
| 313848 | 12 | 750ML | 95.93 | 7.99 | |
| | | 1BT | | 1.99 | **6.00** |
| **CHIANTI** | | | | | |
| 313855 | 12 | 750ML | 127.92 | 10.66 | |
| | | 1CS | 119.88 | 9.99 | **8.04** |
| | | 2CS | 95.88 | 7.99 | **32.04** |
| | | 5CS | 95.88 | 7.99 | **32.04** |

| Item # | Pack | Size | Case | Btl | PO |
|---|---|---|---|---|---|
| **CHIANTI SUPERIORE 11** | | | | | |
| 360042 | 6 | 750ML | 89.94 | 14.99 | |
| | | 1CS | 79.98 | 13.33 | **9.96** |
| | | 2CS | 67.98 | 11.33 | **21.96** |
| | | 5CS | 67.98 | 11.33 | **21.96** |

## RAPITALA

| | | | | | |
|---|---|---|---|---|---|
| **CHARDONNAY GRAND CRU 15** | | | | | |
| 478089 | 6 | 750ML | 152.00 | 25.33 | |
| **HUGONIS 11** | | | | | |
| 391984 | 6 | 750ML | 143.96 | 23.99 | |
| **HUGONIS 12** | | | | | |
| 418177 | 6 | 750ML | 171.98 | 28.66 | |
| **ALTO NERO D'AVOLA 14** | | | | | |
| 417335 | 12 | 750ML | 184.01 | 15.33 | |
| **CAMPO REALE** | | | | | |
| 180585 | 12 | 750ML | 120.00 | 10.00 | |
| | | 1CS | 112.00 | 9.33 | **8.00** |
| **NADIR SYRAH** | | | | | |
| 133540 | 12 | 750ML | 144.00 | 12.00 | |
| | | 1CS | 136.00 | 11.33 | **8.00** |
| **NUAR** | | | | | |
| 180587 | 12 | 750ML | 152.00 | 12.67 | |
| | | 1CS | 144.08 | 12.01 | **7.92** |
| | | 1CS | 144.00 | 12.00 | **8.00** |
| **PIANO MALTESE** | | | | | |
| 180584 | 12 | 750ML | 120.00 | 10.00 | |
| | | 1BT | | 2.99 | **7.01** |

## RASHI

| | | | | | |
|---|---|---|---|---|---|
| **12/750ML** | | | | | |
| **312637** | **JOYVIN RED** | | | | |
| **100816** | **JOYVIN WHITE** | | | | |
| | 12 | 750ML | 79.97 | 6.66 | |
| | | 1CS | 71.93 | 5.99 | **8.04** |
| **JOYVIN SANGRIA** | | | | | |
| 482154 | 12 | 750ML | 79.97 | 6.66 | |
| | | 1CS | 64.01 | 5.33 | **15.96** |
| **MOSCATO D'ASTI** | | | | | |
| 85994 | 12 | 750ML | 136.01 | 11.33 | |

## RE MANFREDI

| | | | | | |
|---|---|---|---|---|---|
| **AGLIANICO D VULTURE 09** | | | | | |
| 338013 | 6 | 750ML | 137.96 | 22.99 | |

## RECCHIA

| | | | | | |
|---|---|---|---|---|---|
| **VALP RIPASSO LE MURAIE LI** | | | | | |
| 154092 | 12 | 750ML | 167.93 | 13.99 | |
| | | 1CS | 136.01 | 11.33 | **31.92** |

## RED FIRE

SEE ENOVATION FAMILY PLAN PAGE

| | | | | | |
|---|---|---|---|---|---|
| **ZINFANDEL OLD VINE** | | | | | |
| 396838 | 12 | 750ML | 103.97 | 8.66 | |
| | | 1CS | 88.01 | 7.33 | **15.96** |
| | | 2CS | 79.97 | 6.66 | **24.00** |

## ROCCA SVEVA

| | | | | | |
|---|---|---|---|---|---|
| **VALPOL SUP RIPASSO 13** | | | | | |
| 417530 | 12 | 750ML | 224.00 | 18.67 | |
| | | 2CS | 220.00 | 18.33 | **4.00** |

## SAN LEONINO

| | | | | | |
|---|---|---|---|---|---|
| **CHIANTI CLASSICO** | | | | | |
| 87297 | 12 | 750ML | 160.01 | 13.33 | |
| | | 1BT | | 12.66 | **0.67** |

## SANTI

ALL SIZES & VARIETALS M&M

| | | | | | |
|---|---|---|---|---|---|
| **SOLANE VALP RIPASSO** | | | | | |
| 323693 | 1 | 3.0L | 73.99 | 73.99 | |
| **VENTALE VALPOLICELLA SUPER** | | | | | |
| 916040 | 12 | 750ML | 136.00 | 11.33 | |
| | | 1CS | 120.00 | 10.00 | **16.00** |
| | | 3CS | 112.00 | 9.33 | **24.00** |
| **AMARONE 12** | | | | | |
| 482672 | 6 | 750ML | 200.00 | 33.33 | |
| **PINOT GRIGIO SORTESELE** | | | | | |
| 84574 | 12 | 750ML | 144.00 | 12.00 | |
| | | 1CS | 132.00 | 11.00 | **12.00** |
| | | 3CS | 120.00 | 10.00 | **24.00** |
| **ROSE INFINITO** | | | | | |
| 296179 | 12 | 750ML | 127.97 | 10.66 | |
| | | 3CS | 119.93 | 9.99 | **8.04** |

| Item # | Pack | Size | Case | Btl | PO |
|---|---|---|---|---|---|
| **SOLANE VALP RIPASSO** | | | | | |
| 2388 | 12 | 750ML | 152.00 | 12.67 | |
| | | 1CS | 144.00 | 12.00 | **8.00** |
| | | 3CS | 128.00 | 10.67 | **24.00** |

## SARACCO

SEE WINES UNLIMITED FAMILY PLAN PAGE

| | | | | | |
|---|---|---|---|---|---|
| **PINOT NERO 09** | | | | | |
| 325765 | 12 | 750ML | 199.97 | 16.66 | |
| | | 1BT | | 12.66 | **4.00** |
| **MOSCATO D'ASTI** | | | | | |
| 73117 | 12 | 750ML | 136.01 | 11.33 | |
| | | 1CS | 127.92 | 10.66 | **8.09** |
| | | 2CS | 124.01 | 10.33 | **12.00** |
| | | 5CS | 124.01 | 10.33 | **12.00** |
| **MOSCATO D'ASTI GB(6/6)** | | | | | |
| 368775 | 12 | 750ML | 136.01 | 11.33 | |
| | | 2CS | 123.96 | 10.33 | **12.05** |
| | | 5CS | 123.96 | 10.33 | **12.05** |
| **MOSCATO D'ASTI** | | | | | |
| 295892 | 12 | 375ML | 88.01 | 7.33 | |
| | | 2CS | 79.97 | 6.66 | **8.04** |
| | | 5CS | 79.97 | 6.66 | **8.04** |

## SICALIA

SEE ENOVATION FAMILY PLAN PAGE

| | | | | | |
|---|---|---|---|---|---|
| **12/750ML** | | | | | |
| **396829** | **PINOT GRIGIO** | | | | |
| **396830** | **RED BLEND** | | | | |
| | 12 | 750ML | 71.93 | 5.99 | |
| | | 1CS | 64.01 | 5.33 | **7.92** |
| | | 2CS | 59.93 | 4.99 | **12.00** |
| | | 6CS | 55.97 | 4.66 | **15.96** |

## SPASSO

| | | | | | |
|---|---|---|---|---|---|
| **PINOT GRIGIO** | | | | | |
| 111795 | 6 | 1.5L | 59.96 | 9.99 | |
| | | 2CS | 47.96 | 7.99 | **12.00** |
| | | 5CS | 35.96 | 5.99 | **24.00** |
| **MONTEPULCIANO D'ABRUZZO (SC)** | | | | | |
| 450559 | 12 | 750ML | 75.99 | 6.33 | |
| | | 2CS | 59.99 | 5.00 | **16.00** |
| **PINOT GRIGIO** | | | | | |
| 111796 | 12 | 750ML | 71.93 | 5.99 | |
| | | 2CS | 55.97 | 4.66 | **15.96** |

## STLTO

| | | | | | |
|---|---|---|---|---|---|
| **MERLOT** | | | | | |
| 354762 | 12 | 750ML | 79.97 | 6.66 | |

## TERLATO

SEE TERLATO FAMILY PLAN PAGE

| | | | | | |
|---|---|---|---|---|---|
| **PINOT GRIGIO FRIULI 16** | | | | | |
| 464294 | 12 | 750ML | 207.72 | 17.31 | |
| | | 1CS | 175.97 | 14.66 | **31.75** |
| | | 3CS | 160.01 | 13.33 | **47.71** |
| | | 5CS | 160.01 | 13.33 | **47.71** |

## TXT CELLARS

| | | | | | |
|---|---|---|---|---|---|
| **SHIRAZ CYA** | | | | | |
| 313837 | 12 | 750ML | 71.93 | 5.99 | |
| | | 1BT | | 2.66 | **3.33** |

## VALIANO

| | | | | | |
|---|---|---|---|---|---|
| **CHIANTI CLASSICO** | | | | | |
| 483986 | 6 | 750ML | 95.94 | 15.99 | |
| | | 1CS | 79.98 | 13.33 | **15.96** |

## VARVAGLIONE

SEE WINES UNLIMITED FAMILY PLAN PAGE

| | | | | | |
|---|---|---|---|---|---|
| **MALVASIA 12 E MEZZO** | | | | | |
| 418644 | 12 | 750ML | 119.93 | 9.99 | |
| | | 1CS | 112.01 | 9.33 | **7.92** |
| | | 3CS | 95.93 | 7.99 | **24.00** |
| | | 5CS | 95.93 | 7.99 | **24.00** |
| **PRIMITIVO E MEZZO 15** | | | | | |
| 469389 | 12 | 750ML | 119.93 | 9.99 | |
| | | 1CS | 112.01 | 9.33 | **7.92** |
| | | 3CS | 95.93 | 7.99 | **24.00** |
| | | 5CS | 95.93 | 7.99 | **24.00** |
| **PRIMITIVO PAPALE 14** | | | | | |
| 469392 | 6 | 750ML | 103.98 | 17.33 | |
| | | 1CS | 95.96 | 15.99 | **8.02** |
| | | 3CS | 87.98 | 14.66 | **16.00** |
| | | 5CS | 87.98 | 14.66 | **16.00** |

| Item # | Pack | Size | Case | Btl | PO |
|---|---|---|---|---|---|

## VESEVO

| | | | | | |
|---|---|---|---|---|---|
| **BENEVENTANO AGLIANICO** | | | | | |
| 103996 | 12 | 750ML | 151.97 | 12.66 | |
| | | 1BT | | 6.99 | **5.67** |

## VIGNETI SALENTO

| | | | | | |
|---|---|---|---|---|---|
| **12/750ML** | | | | | |
| **367826** | **I MURI NEGROAMARO** | | | | |
| **367819** | **I MURI PRIMITIVO** | | | | |
| | 12 | 750ML | 112.01 | 9.33 | |

## VILLA DEL BORGO

| | | | | | |
|---|---|---|---|---|---|
| **12/750ML** | | | | | |
| **196000** | **CAB SAUV** | | | | |
| **56851** | **PINOT GRIGIO** | | | | |
| | 12 | 750ML | 119.93 | 9.99 | |
| | | 1BT | | 9.33 | **0.66** |

## VILLA PUCCINI

| | | | | | |
|---|---|---|---|---|---|
| **CHIANTI RSV 14** | | | | | |
| 917814 | 12 | 750ML | 136.00 | 11.33 | |
| | | 1CS | 128.00 | 10.67 | **8.00** |
| **12/750ML** | | | | | |
| **919072** | **PINOT GRIGIO (SC) 16** | | | | |
| **918491** | **PINOT GRIGIO (SC) 17** | | | | |
| **919069** | **TOSCANA ROSSO 12** | | | | |
| **917786** | **TOSCANA ROSSO 15** | | | | |
| | 12 | 750ML | 128.00 | 10.67 | |
| | | 1CS | 120.00 | 10.00 | **8.00** |
| | | 2CS | 104.00 | 8.67 | **24.00** |

## VILLADORIA

| | | | | | |
|---|---|---|---|---|---|
| **BARBARESCO 15** | | | | | |
| 904978 | 12 | 750ML | 256.01 | 21.33 | |
| | | 1CS | 247.97 | 20.66 | **8.04** |
| | | 3CS | 232.01 | 19.33 | **24.00** |
| | | 5CS | 232.01 | 19.33 | **24.00** |
| **BAROLO SERRALUNGA 13** | | | | | |
| 892852 | 6 | 750ML | 179.96 | 29.99 | |
| | | 1CS | 147.96 | 24.66 | **32.00** |
| **BRICCO MAGNO** | | | | | |
| 321989 | 12 | 750ML | 143.93 | 11.99 | |
| | | 1CS | 136.01 | 11.33 | **7.92** |
| | | 2CS | 124.01 | 10.33 | **19.92** |
| | | 3CS | 119.93 | 9.99 | **24.00** |
| | | 5CS | 119.93 | 9.99 | **24.00** |
| **12/750ML** | | | | | |
| **364609** | **BARBERA D'ALBA TARDOC13** | | | | |

SEE WINES UNLIMITED FAMILY PLAN PAGE

| | | | | | |
|---|---|---|---|---|---|
| **906785** | **VILLADORIA BARBERA D'ALBA TARDOC** | | | | |
| | 12 | 750ML | 119.93 | 9.99 | |
| | | 1CS | 112.01 | 9.33 | **7.92** |
| | | 3CS | 101.93 | 8.49 | **18.00** |
| | | 5CS | 101.93 | 8.49 | **18.00** |

## VOGA

SEE ENOVATION FAMILY PLAN PAGE

| | | | | | |
|---|---|---|---|---|---|
| **15/750ML** | | | | | |
| **165369** | **MOSCATO (SC)** | | | | |
| **122647** | **PINOT GRIGIO** | | | | |
| **358043** | **RED FUSION (SC)** | | | | |
| **412330** | **ROSA** | | | | |
| | 15 | 750ML | 131.91 | 8.79 | |
| | | 1CS | 119.91 | 7.99 | **12.00** |
| | | 2CS | 110.01 | 7.33 | **21.90** |
| | | 6CS | 99.96 | 6.66 | **31.95** |
| **MOSCATO (SC) LSE** | | | | | |
| 432080 | 24 | 187ML | 128.02 | 5.33 | |
| | | 1CS | 95.86 | 3.99 | **32.16** |
| | | 2CS | 80.02 | 3.33 | **48.00** |

## ZACCAGNINI

SEE WINES UNLIMITED FAMILY PLAN PAGE

| | | | | | |
|---|---|---|---|---|---|
| **MONT ABRUZ CHRONICON 08** | | | | | |
| 158406 | 12 | 750ML | 184.01 | 15.33 | |

| Item # | Pack | Size | Case | Btl | PO |
|---|---|---|---|---|---|
| **12/750ML** | | | | | |
| **221192 CERASUOLO ROSATO** | | | | | |
| **306334 MONTEPULCIANO D'ABRUZZO** | | | | | |
| **894253 PINOT GRIGIO 17** | | | | | |
| | 12 | 750ML | 151.92 | 12.66 | |
| | | 1CS | 136.00 | 11.33 | **15.92** |
| | | 3CS | 127.97 | 10.66 | **23.95** |
| | | 5CS | 125.93 | 10.49 | **25.99** |
| **PINOT GRIGIO BOX(6/6)** | | | | | |
| 366967 | 12 | 750ML | 175.97 | 14.66 | |
| | | 1BT | | 11.33 | **3.33** |
| | | 3CS | 125.93 | 10.49 | **50.04** |
| | | 5CS | 125.93 | 10.49 | **50.04** |
| **MONTEPULCIANO D'ABRUZZO BOX (6/6)** | | | | | |
| 366973 | 12 | 750ML | 175.97 | 14.66 | |
| | | 1BT | | 11.33 | **3.33** |
| | | 3CS | 125.93 | 10.49 | **50.04** |
| | | 5CS | 125.93 | 10.49 | **50.04** |
| **MONTEPULCIANO D'ABRUZZO** | | | | | |
| 368019 | 12 | 375ML | 83.93 | 6.99 | |
| | | 1CS | 79.97 | 6.66 | **3.96** |

## WINE - JAPAN

### G FIFTY

| | | | | | |
|---|---|---|---|---|---|
| **SAKE JUNMAI GINJO GENSHU36** | | | | | |
| 340499 | 6 | 750ML | 95.96 | 15.99 | |

### G GENSHU

| | | | | | |
|---|---|---|---|---|---|
| **SAKE JOY** | | | | | |
| 171052 | 6 | 750ML | 81.98 | 13.66 | |
| 180017 | 12 | 300ML | 89.93 | 7.49 | |

### GEKKEIKAN

| | | | | | |
|---|---|---|---|---|---|
| **SAKE** | | | | | |
| 406578 | 1 | 18.0L | 63.99 | 63.99 | |
| | | 1CS | 59.99 | 59.99 | **4.00** |
| 14870 | 6 | 1.5L | 62.96 | 10.49 | |
| 406579 | 6 | 1.5L | 49.98 | 8.33 | |
| **KOBAI PLUM WINE** | | | | | |
| 406801 | 12 | 750ML | 58.92 | 4.91 | |
| **PLUM WINE** | | | | | |
| 406576 | 12 | 750ML | 123.05 | 10.25 | |
| | | 1BT | | 8.99 | **1.26** |
| **SAKE** | | | | | |
| 406580 | 12 | 750ML | 65.93 | 5.49 | |
| | | 1CS | 53.93 | 4.49 | **12.00** |
| **SAKE BLACK & GOLD** | | | | | |
| 406585 | 6 | 750ML | 68.00 | 11.33 | |
| | | 3BT | | 9.33 | **2.00** |
| **SAKE BLUEBERRY** | | | | | |
| 905529 | 12 | 750ML | 87.96 | 7.33 | |
| **SAKE BLACK & GOLD GIFT** | | | | | |
| 406588 | 6 | 750ML | 68.00 | 11.33 | |
| | | 3BT | | 9.33 | **2.00** |
| **SAKE HAIKU** | | | | | |
| 406598 | 12 | 750ML | 119.93 | 9.99 | |
| | | 3BT | | 7.33 | **2.66** |
| **SAKE PINEAPPLE** | | | | | |
| 905530 | 12 | 750ML | 87.96 | 7.33 | |
| **SAKE SILVER** | | | | | |
| 406614 | 6 | 750ML | 49.98 | 8.33 | |
| | | 3BT | | 7.33 | **1.00** |
| **SAKE HORIN** | | | | | |
| 406601 | 6 | 720ML | 179.94 | 29.99 | |
| | | 3BT | | 27.99 | **2.00** |
| **SAKE JUNMAI GOLD(SC)** | | | | | |
| 407107 | 12 | 720ML | 131.93 | 10.99 | |
| | | 6BT | | 9.99 | **1.00** |
| **SAKE NIGORI** | | | | | |
| 406608 | 6 | 720ML | 71.96 | 11.99 | |
| | | 3BT | | 9.33 | **2.66** |
| **SAKE DRAFT NAMA** | | | | | |
| 406595 | 12 | 300ML | 43.92 | 3.66 | |
| **SAKE HAIKU** | | | | | |
| 406729 | 12 | 300ML | 71.93 | 5.99 | |
| **SAKE HORIN** | | | | | |
| 406604 | 12 | 300ML | 137.39 | 11.45 | |
| | | 1CS | 123.96 | 10.33 | **13.43** |
| **SAKE NIGORI** | | | | | |
| 406606 | 12 | 300ML | 59.93 | 4.99 | |
| | | 1BT | | 4.66 | **0.33** |
| **SAKE SUZAKU JUNM GINJ** | | | | | |
| 406617 | 12 | 300ML | 115.15 | 9.60 | |
| | | 1BT | | 8.00 | **1.60** |

| Item # | Pack | Size | Case | Btl | PO |
|---|---|---|---|---|---|
| **12/250ML** | | | | | |
| **470900 SAKE ZIPANG MANGO** | | | | | |
| **406625 SAKE ZIPANG SPARKLING** | | | | | |
| | 12 | 250ML | 71.93 | 5.99 | |
| | | 6BT | | 4.33 | **1.66** |
| **SAKE EZ CUP MORIMOTO 6/5** | | | | | |
| 898788 | 6 | 210ML | 99.90 | 16.65 | |
| | | 1CS | 90.00 | 15.00 | **9.90** |
| **SAKE CAP ACE LSE** | | | | | |
| 406802 | 24 | 180ML | 78.10 | 3.25 | |
| | | 1BT | | 2.66 | **0.59** |

### KIBO SAKE

| | | | | | |
|---|---|---|---|---|---|
| **JUNMAI CAN** | | | | | |
| 898607 | 30 | 180ML | 119.70 | 3.99 | |

### MOMOKAWA SAKE

| | | | | | |
|---|---|---|---|---|---|
| **ORG JUNMAI GINJO** | | | | | |
| 194956 | 12 | 750ML | 119.93 | 9.99 | |
| **12/750ML** | | | | | |
| **48940 DIAMOND JUNMAI GINJO** | | | | | |
| **46863 PEARL(NIGORI GENSHU)** | | | | | |
| **46864 RUBY(JUNMAI GINJO)** | | | | | |
| **46865 SILVER DRY(JUNM GINJ** | | | | | |
| | 12 | 750ML | 112.01 | 9.33 | |
| | | 2CS | 103.97 | 8.66 | **8.04** |

### MOONSTONE SAKE

| | | | | | |
|---|---|---|---|---|---|
| **12/750ML** | | | | | |
| **88583 ASIAN PEAR (NASHI)** | | | | | |
| **175930 COCONUT LEMONGRASS** | | | | | |
| **914866 CUCUMBER MINT** | | | | | |
| | 12 | 750ML | 112.01 | 9.33 | |
| **PLUM** | | | | | |
| 96916 | 12 | 750ML | 88.01 | 7.33 | |

### MOMOKAWA SAKE

| | | | | | |
|---|---|---|---|---|---|
| **12/300ML** | | | | | |
| **226718 DIAMOND JUNMAI GINJO** | | | | | |
| **226719 PEARL(NIGORI GENSHU)** | | | | | |

### MOONSTONE SAKE

| | | | | | |
|---|---|---|---|---|---|
| **226720 ASIAN PEAR (NASHI)** | | | | | |
| | 12 | 300ML | 55.97 | 4.66 | |

### MOMOKAWA SAKE

| | | | | | |
|---|---|---|---|---|---|
| **ORG NIGORI GINJO** | | | | | |
| 16707 | 12 | 300ML | 71.93 | 5.99 | |

### MOONSTONE SAKE

| | | | | | |
|---|---|---|---|---|---|
| **PLUM** | | | | | |
| 226724 | 12 | 300ML | 47.93 | 3.99 | |

### MURAI SAKE

| | | | | | |
|---|---|---|---|---|---|
| **DAIGINJO** | | | | | |
| 176855 | 6 | 720ML | 263.96 | 43.99 | |
| **6/720ML** | | | | | |
| **176851 NIGORI GENSHU** | | | | | |
| **176850 SUGIDAMA** | | | | | |
| **176739 TOKUBETSU HONJOZO** | | | | | |
| | 6 | 720ML | 99.98 | 16.66 | |
| **DAIGINJO** | | | | | |
| 176736 | 12 | 300ML | 215.93 | 17.99 | |
| **12/300ML** | | | | | |
| **176743 NIGORI GENSHU** | | | | | |
| **176742 SUGIDAMA** | | | | | |
| | 12 | 300ML | 88.01 | 7.33 | |
| **TANREI JUNMAI** | | | | | |
| 176741 | 12 | 300ML | 79.97 | 6.66 | |

### SAKEMOTO SAKE

| | | | | | |
|---|---|---|---|---|---|
| **JUNMAI** | | | | | |
| 331390 | 12 | 720ML | 88.01 | 7.33 | |
| | | 1BT | | 6.66 | **0.67** |

### TY KU

| | | | | | |
|---|---|---|---|---|---|
| **6/750ML** | | | | | |
| **315196 SOJU 40P** | | | | | |
| **303620 SOJU 48 W/CITRUS SQUEEZER** | | | | | |
| | 6 | 750ML | 136.76 | 22.79 | |
| | | 1CS | 119.94 | 19.99 | **16.82** |

| Item # | Pack | Size | Case | Btl | PO |
|---|---|---|---|---|---|
| **JUNMAI DAIGINJO WHITE** | | | | | |
| 311023 | 6 | 720ML | 299.96 | 49.99 | |
| | | 1CS | 260.00 | 43.33 | **39.96** |
| **JUNMAI GINJO BLACK** | | | | | |
| 474876 | 6 | 720ML | 119.96 | 19.99 | |
| | | 1CS | 95.94 | 15.99 | **24.02** |
| | | 3CS | 89.94 | 14.99 | **30.02** |
| **JUNMAI RED FLOWER** | | | | | |
| 907710 | 6 | 720ML | 120.00 | 20.00 | |
| | | 1CS | 83.94 | 13.99 | **36.06** |
| **JUNMAI WHITE** | | | | | |
| 474878 | 6 | 720ML | 77.96 | 12.99 | |
| | | 1CS | 67.98 | 11.33 | **9.98** |
| | | 3CS | 56.94 | 9.49 | **21.02** |
| **6/720ML** | | | | | |
| **474881 COCONUT NIGORI** | | | | | |
| **476937 TY KU SAKE CUCUMBER** | | | | | |
| | 6 | 720ML | 77.96 | 12.99 | |
| | | 1CS | 62.94 | 10.49 | **15.02** |
| | | 3CS | 56.94 | 9.49 | **21.02** |
| **LIQUEUR 40P** | | | | | |
| 236950 | 12 | 375ML | 131.93 | 10.99 | |
| | | 1BT | | 1.90 | **9.09** |
| **12/330ML** | | | | | |
| **474859 COCONUT NIGORI** | | | | | |
| **476938 CUCUMBER** | | | | | |
| **474856 JUNMAI WHITE** | | | | | |
| | 12 | 330ML | 98.04 | 8.17 | |
| | | 1CS | 84.00 | 7.00 | **14.04** |
| **JUNMAI DAIGINJO WHITE** | | | | | |
| 311027 | 6 | 330ML | 179.96 | 29.99 | |
| | | 1CS | 140.00 | 23.33 | **39.96** |
| **JUNMAI GINJO BLACK** | | | | | |
| 474855 | 12 | 330ML | 136.01 | 11.33 | |
| | | 1CS | 119.88 | 9.99 | **16.13** |
| **TOKUBETSU JUNMAI SAKE REDFLR** | | | | | |
| 911942 | 12 | 330ML | 135.53 | 11.29 | |
| | | 1CS | 115.92 | 9.66 | **19.61** |
| **CITRUS LIQUEUR 34 6/12PK** | | | | | |
| 333928 | 6 | 50ML | 87.98 | 14.66 | |

### YOSHINOGAWA

| | | | | | |
|---|---|---|---|---|---|
| **GENSEN KARAKUCHI** | | | | | |
| 308654 | 6 | 1.8L | 152.00 | 25.33 | |
| **ECHIGO JUNMAI** | | | | | |
| 285405 | 12 | 720ML | 151.97 | 12.66 | |
| **GOKUJO GINJO** | | | | | |
| 285408 | 12 | 720ML | 239.93 | 19.99 | |
| **JUNMAI GINJO (WINT WAR)** | | | | | |
| 264167 | 12 | 720ML | 199.97 | 16.66 | |

## WINE - MARYLAND

### ST MICHAELS

| | | | | | |
|---|---|---|---|---|---|
| **12/750ML** | | | | | |
| **338709 GOLLYWOBBLER BLACK** | | | | | |
| **360924 GOLLYWOBBLER PEACH** | | | | | |
| **472405 GOLLYWOBBLER SANGRIA** | | | | | |
| | 12 | 750ML | 107.93 | 8.99 | |
| **12/750ML** | | | | | |
| **338750 GOLLYWOBBLER PINK** | | | | | |
| **338751 GOLLYWOBBLER RED** | | | | | |
| **338752 GOLLYWOBBLER WHITE** | | | | | |
| | 12 | 750ML | 95.93 | 7.99 | |
| **MERLOT MARYLAND** | | | | | |
| 338757 | 12 | 750ML | 158.40 | 13.20 | |
| **PINOT GRIS** | | | | | |
| 338760 | 12 | 750ML | 143.93 | 11.99 | |
| **WHITE VIDAL** | | | | | |
| 338761 | 12 | 750ML | 119.93 | 9.99 | |
| **CHOCOLATE ZINFANDEL** | | | | | |
| 338765 | 12 | 375ML | 199.97 | 16.66 | |

## WINE - MISSOURI

### ELS

| | | | | | |
|---|---|---|---|---|---|
| **12/750ML** | | | | | |
| **901295 ICED CHOCOLATE** | | | | | |
| **901293 ICED CHOCOLATE MINT** | | | | | |
| **901296 ICED COFFEE** | | | | | |
| | 12 | 750ML | 95.93 | 7.99 | |

| Item # | Pack | Size | Case | Btl | PO |
|---|---|---|---|---|---|

## WINE - NEW YORK

### BULLY HILL

ALL SIZES & VARIETALS M&M

**6/1.5L**

| | | | | | |
|---|---|---|---|---|---|
| **199844** | **GROWERS RED** | | | | |
| **199842** | **GROWERS WHITE** | | | | |
| **199843** | **NIAGARA** | | | | |
| | 6 | 1.5L | 51.98 | 8.66 | |

**12/750ML**

| | | | | | |
|---|---|---|---|---|---|
| **193838** | **BANTY RED** | | | | |
| **37547** | **FISH MARKET WHITE** | | | | |
| **148404** | **GOAT WHITE** | | | | |
| **36910** | **SWEET WALTER RED** | | | | |
| **199886** | **SWEET WALTER ROSE** | | | | |
| **171422** | **SWEET WALTER WHITE** | | | | |
| **199793** | **TRAMINETTE** | | | | |
| **36911** | **LE GOAT BLUSH** | | | | |
| **37546** | **LOVE MY GOAT RED** | | | | |
| **37545** | **MEAT MARKET RED** | | | | |
| **199785** | **SEYVAL BLANC** | | | | |
| | 12 | 750ML | 79.97 | 6.66 | |
| | | 5CS | 71.93 | 5.99 | **8.04** |

**12/750ML**

| | | | | | |
|---|---|---|---|---|---|
| **910483** | **SWEET WALTER BLACKBERRY** | | | | |
| **910484** | **SWEET WALTER CHERRY** | | | | |
| **910485** | **SWEET WALTER PINEAPPLE** | | | | |
| | 12 | 750ML | 72.00 | 6.00 | |

**RIESLING (BASS LABEL)**

| | | | | | |
|---|---|---|---|---|---|
| 199801 | 12 | 750ML | 95.93 | 7.99 | |
| | | 1BT | | 7.33 | **0.66** |

### RASHI

**CONCORD LIGHT RED**

| | | | | | |
|---|---|---|---|---|---|
| 324330 | 6 | 1.5L | 39.98 | 6.66 | |

**12/750ML**

| | | | | | |
|---|---|---|---|---|---|
| **123772** | **CONCORD LIGHT PINK** | | | | |
| **79313** | **CONCORD LIGHT RED** | | | | |
| **123774** | **CONCORD LIGHT WHITE** | | | | |
| | 12 | 750ML | 40.01 | 3.33 | |
| | | 1CS | 35.88 | 2.99 | **4.13** |

## WINE - NEW ZEALAND

### ATA RANGI

**PINOT NOIR (SC) 13**

| | | | | | |
|---|---|---|---|---|---|
| 402070 | 12 | 750ML | 531.96 | 44.33 | |

**SAUVIGNON BLANC (SC) 14**

| | | | | | |
|---|---|---|---|---|---|
| 407032 | 12 | 750ML | 191.93 | 15.99 | |

### CHATEAU CRISP

**SAUVIGNON BLANC**

| | | | | | |
|---|---|---|---|---|---|
| 340042 | 12 | 750ML | 87.24 | 7.27 | |

### FRAMINGHAM

**SAUV BL NOBODYS HERO (SC)**

| | | | | | |
|---|---|---|---|---|---|
| 904611 | 12 | 750ML | 112.01 | 9.33 | |
| | | 1CS | 101.93 | 8.49 | **10.08** |

**SAUVIGNON BLANC**

| | | | | | |
|---|---|---|---|---|---|
| 49818 | 12 | 750ML | 151.97 | 12.66 | |
| | | 1CS | 143.93 | 11.99 | **8.04** |
| | | 5CS | 136.01 | 11.33 | **15.96** |

### GLAZEBROOK

**12/750ML**

| | | | | | |
|---|---|---|---|---|---|
| **468731** | **CHARD REGION RSV (SC)** | | | | |
| **468726** | **MERLOT REGION RSV (SC)** | | | | |
| | 12 | 750ML | 136.01 | 11.33 | |
| | | 3CS | 127.97 | 10.66 | **8.04** |

**12/750ML**

| | | | | | |
|---|---|---|---|---|---|
| **468722** | **ROSE REGION RSV (SC)** | | | | |
| **26939** | **SAUV BLANC MARL (SC)** | | | | |
| | 12 | 750ML | 119.93 | 9.99 | |
| | | 3CS | 112.01 | 9.33 | **7.92** |

### GREYWACKE

**CHARDONNAY(SC)13**

| | | | | | |
|---|---|---|---|---|---|
| 401008 | 12 | 750ML | 335.88 | 27.99 | |
| | | 1CS | 319.92 | 26.66 | **15.96** |
| | | 5CS | 319.92 | 26.66 | **15.96** |

| Item # | Pack | Size | Case | Btl | PO |
|---|---|---|---|---|---|

**PINOT NOIR (SC) 13**

| | | | | | |
|---|---|---|---|---|---|
| 415915 | 12 | 750ML | 335.88 | 27.99 | |
| | | 1CS | 319.92 | 26.66 | **15.96** |
| | | 2CS | 295.92 | 24.66 | **39.96** |
| | | 5CS | 295.92 | 24.66 | **39.96** |

**SAUV BLANC WILD(SC)15**

| | | | | | |
|---|---|---|---|---|---|
| 480649 | 12 | 750ML | 251.88 | 20.99 | |
| | | 1CS | 239.88 | 19.99 | **12.00** |
| | | 2CS | 215.88 | 17.99 | **36.00** |
| | | 5CS | 215.88 | 17.99 | **36.00** |

### HARBOR TOWN

**SAUVIGNON BLANC**

| | | | | | |
|---|---|---|---|---|---|
| 338716 | 12 | 750ML | 103.97 | 8.66 | |
| | | 2CS | 88.01 | 7.33 | **15.96** |

### HAY MAKER

**SAUVIGNON BLANC (SC)**

| | | | | | |
|---|---|---|---|---|---|
| 323634 | 12 | 750ML | 103.97 | 8.66 | |
| | | 1CS | 88.01 | 7.33 | **15.96** |
| | | 3CS | 79.97 | 6.66 | **24.00** |
| | | 10CS | 71.93 | 5.99 | **32.04** |

### INNOCENT BYSTANDER

**PINOT NOIR NZ (SC)**

| | | | | | |
|---|---|---|---|---|---|
| 406774 | 12 | 750ML | 211.92 | 17.66 | |
| | | 1CS | 199.92 | 16.66 | **12.00** |
| | | 2CS | 159.96 | 13.33 | **51.96** |
| | | 5CS | 159.96 | 13.33 | **51.96** |

**SAUV BLANC (SC)**

| | | | | | |
|---|---|---|---|---|---|
| 408925 | 12 | 750ML | 135.96 | 11.33 | |
| | | 1CS | 127.92 | 10.66 | **8.04** |
| | | 2CS | 103.92 | 8.66 | **32.04** |
| | | 5CS | 103.92 | 8.66 | **32.04** |

### MAKARA

**SAUV BLANC BOO BOO (SC)**

| | | | | | |
|---|---|---|---|---|---|
| 474964 | 12 | 750ML | 128.00 | 10.67 | |
| | | 1CS | 120.00 | 10.00 | **8.00** |
| | | 3CS | 112.00 | 9.33 | **16.00** |

**SAUV BLANC (SC)**

| | | | | | |
|---|---|---|---|---|---|
| 331796 | 12 | 750ML | 128.00 | 10.67 | |
| | | 1CS | 120.00 | 10.00 | **8.00** |
| | | 3CS | 112.00 | 9.33 | **16.00** |

### MUD HOUSE

**PINOT NOIR CENT OTAGO (SC) 16**

| | | | | | |
|---|---|---|---|---|---|
| 908444 | 12 | 750ML | 160.01 | 13.33 | |
| | | 1CS | 143.93 | 11.99 | **16.08** |
| | | 3CS | 127.97 | 10.66 | **32.04** |

**SAUVIGNON BLANC(SC) 17**

| | | | | | |
|---|---|---|---|---|---|
| 908794 | 12 | 750ML | 136.01 | 11.33 | |
| | | 1CS | 119.93 | 9.99 | **16.08** |
| | | 3CS | 103.97 | 8.66 | **32.04** |
| | | 10CS | 95.93 | 7.99 | **40.08** |

### OYSTER BAY

**12/750ML**

| | | | | | |
|---|---|---|---|---|---|
| **177193** | **CHARDONNAY (SC)** | | | | |
| **177194** | **MERLOT (SC)** | | | | |
| **907369** | **PINOT GRIS (SC)** | | | | |
| **127630** | **SAUVIGNON BLANC (SC)** | | | | |
| | 12 | 750ML | 127.97 | 10.66 | |
| | | 1CS | 119.93 | 9.99 | **8.04** |
| | | 2CS | 112.01 | 9.33 | **15.96** |
| | | 5CS | 103.97 | 8.66 | **24.00** |
| | | 10CS | 95.93 | 7.99 | **32.04** |

SEE DELEGAT FAMILY PLANS PAGE

**PINOT NOIR (SC)**

| | | | | | |
|---|---|---|---|---|---|
| 177195 | 12 | 750ML | 143.93 | 11.99 | |
| | | 1CS | 136.01 | 11.33 | **7.92** |
| | | 2CS | 127.97 | 10.66 | **15.96** |
| | | 5CS | 119.93 | 9.99 | **24.00** |

### PETER YEALANDS

**PINOT GRIS (SC)**

| | | | | | |
|---|---|---|---|---|---|
| 367084 | 12 | 750ML | 131.93 | 10.99 | |
| | | 1CS | 123.96 | 10.33 | **7.97** |
| | | 2CS | 103.97 | 8.66 | **27.96** |

**PINOT NOIR (SC)**

| | | | | | |
|---|---|---|---|---|---|
| 368324 | 12 | 750ML | 167.93 | 13.99 | |
| | | 1CS | 151.97 | 12.66 | **15.96** |
| | | 2CS | 136.01 | 11.33 | **31.92** |

**SAUVIGNON BLANC (SC)**

| | | | | | |
|---|---|---|---|---|---|
| 368338 | 12 | 750ML | 131.93 | 10.99 | |
| | | 1CS | 103.97 | 8.66 | **27.96** |

| Item # | Pack | Size | Case | Btl | PO |
|---|---|---|---|---|---|

### RIBBONWOOD

**SAUVIGNON BLANC**

| | | | | | |
|---|---|---|---|---|---|
| 293674 | 12 | 750ML | 112.01 | 9.33 | |
| | | 1BT | | 6.66 | **2.67** |

### WAIPARA HILLS

**PINOT NOIR 14**

| | | | | | |
|---|---|---|---|---|---|
| 371664 | 12 | 750ML | 175.97 | 14.66 | |
| | | 1BT | | 3.99 | **10.67** |

**SAUVIGNON BLANC 14**

| | | | | | |
|---|---|---|---|---|---|
| 371663 | 12 | 750ML | 160.01 | 13.33 | |
| | | 1BT | | 2.99 | **10.34** |

### WAIRAU RIVER

**PINOT NOIR EST (SC) 16**

| | | | | | |
|---|---|---|---|---|---|
| 450656 | 12 | 750ML | 186.00 | 15.50 | |
| | | 1CS | 168.00 | 14.00 | **18.00** |
| | | 3CS | 160.00 | 13.33 | **26.00** |
| | | 5CS | 152.00 | 12.67 | **34.00** |

SEE TERLATO FAMILY PLAN PAGE

**12/750ML**

| | | | | | |
|---|---|---|---|---|---|
| **431266** | **PINOT GRIS EST (SC) 15** | | | | |
| **481510** | **SAUVIGNON BLANC (SC) 17** | | | | |
| | 12 | 750ML | 144.00 | 12.00 | |
| | | 1CS | 136.00 | 11.33 | **8.00** |
| | | 3CS | 128.00 | 10.67 | **16.00** |
| | | 5CS | 120.00 | 10.00 | **24.00** |

### YEALANDS

**SAUV BLANC S1 SGL BLK 13**

| | | | | | |
|---|---|---|---|---|---|
| 367384 | 6 | 750ML | 131.96 | 21.99 | |
| | | 1CS | 119.96 | 19.99 | **12.00** |

**SAUV BLANC SINGLE VYD 17**

| | | | | | |
|---|---|---|---|---|---|
| 897662 | 6 | 750ML | 107.96 | 17.99 | |
| | | 1CS | 92.00 | 15.33 | **15.96** |

## WINE - NORTH CAROLINA

### BILTMORE

**PINOT NOIR RSV 08**

| | | | | | |
|---|---|---|---|---|---|
| 300079 | 12 | 750ML | 208.92 | 17.41 | |
| | | 1CS | 200.88 | 16.74 | **8.04** |

**SPARKLING PAS DE DEUX**

| | | | | | |
|---|---|---|---|---|---|
| 257883 | 12 | 750ML | 168.72 | 14.06 | |
| | | 1BT | | 6.99 | **7.07** |

**12/750ML**

| | | | | | |
|---|---|---|---|---|---|
| **249312** | **CHARDONNAY** | | | | |
| **378518** | **WHITE BLEND** | | | | |
| | 12 | 750ML | 136.56 | 11.38 | |
| | | 1CS | 104.40 | 8.70 | **32.16** |

## WINE - OREGON

### 46 DIAMONDS

**PINOT NOIR 13**

| | | | | | |
|---|---|---|---|---|---|
| 415706 | 12 | 750ML | 300.00 | 25.00 | |
| | | 1BT | | 13.33 | **11.67** |

### BEAUX FRERES

**PINOT NOIR BEAUX FRERES15**

| | | | | | |
|---|---|---|---|---|---|
| 892734 | 6 | 750ML | 400.00 | 66.67 | |

**PINOT NOIR WV 15**

| | | | | | |
|---|---|---|---|---|---|
| 892800 | 6 | 750ML | 260.00 | 43.33 | |

**PINOT NOIR ZENA CROWN 14**

| | | | | | |
|---|---|---|---|---|---|
| 411549 | 6 | 750ML | 312.00 | 52.00 | |

### BENTON LANE

SEE HUNEEUS FAMILY PLAN PAGE

**P NOIR FIRST CLS (SC) 14**

| | | | | | |
|---|---|---|---|---|---|
| 468994 | 6 | 750ML | 273.00 | 45.50 | |
| | | 1CS | 252.00 | 42.00 | **21.00** |
| | | 5CS | 252.00 | 42.00 | **21.00** |

**PINOT GRIS (SC)**

| | | | | | |
|---|---|---|---|---|---|
| 120330 | 12 | 750ML | 252.00 | 21.00 | |
| | | 1CS | 210.00 | 17.50 | **42.00** |
| | | 3CS | 152.00 | 12.67 | **100.00** |
| | | 5CS | 152.00 | 12.67 | **100.00** |

**PINOT NOIR (SC) 15**

| | | | | | |
|---|---|---|---|---|---|
| 905180 | 12 | 375ML | 134.00 | 11.17 | |

**PINOT NOIR(SC)14**

| | | | | | |
|---|---|---|---|---|---|
| 465152 | 12 | 750ML | 294.00 | 24.50 | |
| | | 1CS | 252.00 | 21.00 | **42.00** |
| | | 3CS | 184.00 | 15.33 | **110.00** |
| | | 5CS | 184.00 | 15.33 | **110.00** |

| Item # | Pack | Size | Case | Btl | PO |
|---|---|---|---|---|---|
| **BRIDGEVIEW VINEYARDS** | | | | | |
| **GEWURZTRAMINER** | | | | | |
| 63145 | 12 | 750ML | 71.93 | 5.99 | |
| **PINOT GRIS BLUE MOON** | | | | | |
| 262982 | 12 | 750ML | 79.97 | 6.66 | |
| **EOLA HILLS** | | | | | |
| **PINOT NOIR LA CREOLE RSV** | | | | | |
| 907325 | 12 | 750ML | 299.40 | 24.95 | |
| **FIRE & FLOOD** | | | | | |
| **12/750ML** | | | | | |
| **350738** | | **PINOT NOIR THE FIRE 12** | | | |
| **350743** | | **PINOT NOIR THE FLOOD 12** | | | |
| | 12 | 750ML | 479.88 | 39.99 | |
| **MAISON L'ENVOYE** | | | | | |
| **BOURGOGNE BL 14** | | | | | |
| 403852 | 12 | 750ML | 160.01 | 13.33 | |
| | | 1CS | 143.93 | 11.99 | **16.08** |
| | | 5CS | 143.93 | 11.99 | **16.08** |
| **TWO MESS P NOIR 15** | | | | | |
| 902229 | 12 | 750ML | 252.00 | 21.00 | |
| | | 1CS | 240.00 | 20.00 | **12.00** |
| | | 5CS | 224.00 | 18.67 | **28.00** |
| **MARION FIELD** | | | | | |
| **PINOT NOIR INDIAN HILL 16** | | | | | |
| 916543 | 12 | 750ML | 480.00 | 40.00 | |
| **OFF CENTRE** | | | | | |
| **PINOT NOIR 15** | | | | | |
| 451450 | 12 | 750ML | 217.00 | 18.08 | |
| | | 1CS | 172.75 | 14.40 | **44.25** |
| **PACIFICA** | | | | | |
| **PINOT NOIR 12** | | | | | |
| 378138 | 12 | 750ML | 172.01 | 14.33 | |
| **PINO CELLARS** | | | | | |
| **12/750ML** | | | | | |
| **472142** | | **PINOT NOIR (SC) 14** | | | |
| **411914** | | **ROSE OF PINOT (SC) 15** | | | |
| | 12 | 750ML | 175.97 | 14.66 | |
| | | 1CS | 160.01 | 13.33 | **15.96** |
| | | 2CS | 143.93 | 11.99 | **32.04** |
| | | 3CS | 127.97 | 10.66 | **48.00** |
| **PINOT GRIS (SC)** | | | | | |
| 400232 | 12 | 750ML | 160.01 | 13.33 | |
| | | 1CS | 143.93 | 11.99 | **16.08** |
| | | 2CS | 127.97 | 10.66 | **32.04** |
| | | 3CS | 112.01 | 9.33 | **48.00** |
| **STRAIGHT SHOOTER** | | | | | |
| **PINOT NOIR 16** | | | | | |
| 895472 | 12 | 750ML | 167.88 | 13.99 | |
| | | 1CS | 159.96 | 13.33 | **7.92** |
| | | 2CS | 143.88 | 11.99 | **24.00** |
| | | 5CS | 143.88 | 11.99 | **24.00** |
| **THE HARRISON** | | | | | |
| **PINOT NOIR 15** | | | | | |
| 473036 | 12 | 750ML | 175.00 | 14.58 | |
| **THE MARION** | | | | | |
| **PINOT GRIS** | | | | | |
| 477105 | 12 | 750ML | 120.00 | 10.00 | |
| **WINE - PENNSYLVANIA** | | | | | |
| **CHADDSFORD** | | | | | |
| **ALL SIZES & VARIETALS M&M** | | | | | |
| **SANGRI LA SANGRIA** | | | | | |
| 350030 | 6 | 1.5L | 75.96 | 12.66 | |
| | | 1BT | | 3.99 | **8.67** |
| **SPICED APPLE** | | | | | |
| 218909 | 12 | 750ML | 87.96 | 7.33 | |
| | | 1CS | 79.92 | 6.66 | **8.04** |
| | | 3CS | 75.96 | 6.33 | **12.00** |
| **SUNSET BLUSH** | | | | | |
| 350140 | 6 | 1.5L | 93.98 | 15.66 | |
| | | 1BT | | 3.99 | **11.67** |
| **WINE - PORTUGAL** | | | | | |
| **CASALEIRO** | | | | | |
| **CASALEIRO RSV** | | | | | |
| 347221 | 12 | 750ML | 79.97 | 6.66 | |

| Item # | Pack | Size | Case | Btl | PO |
|---|---|---|---|---|---|
| **CASTELLO D'ALBA** | | | | | |
| **ALL VARIETALS M&M** | | | | | |
| **6/750ML** | | | | | |
| **473708** | | **RSV RED (SC)** | | | |
| **473707** | | **RSV WHITE (SC)** | | | |
| | 6 | 750ML | 68.00 | 11.33 | |
| | | 3CS | 64.00 | 10.67 | **4.00** |
| **CHURCHILLS ESTATES** | | | | | |
| **DOURO 08** | | | | | |
| 305533 | 6 | 750ML | 56.00 | 9.33 | |
| **DOURO 12** | | | | | |
| 385350 | 6 | 750ML | 75.98 | 12.66 | |
| **PORT CRUSTED (2005)** | | | | | |
| 297287 | 6 | 750ML | 136.00 | 22.67 | |
| **PORT CRUSTED (2006)** | | | | | |
| 892628 | 6 | 750ML | 136.00 | 22.67 | |
| **PORT FINEST VINT CHARTR** | | | | | |
| 282546 | 6 | 750ML | 104.00 | 17.33 | |
| **PORT LBV 11** | | | | | |
| 444515 | 6 | 750ML | 124.00 | 20.67 | |
| **PORT LBV 13** | | | | | |
| 905420 | 6 | 750ML | 124.00 | 20.67 | |
| **PORT QUINTA DA GRICHA 01** | | | | | |
| 136729 | 6 | 750ML | 325.96 | 54.33 | |
| | | 1BT | | 46.34 | **7.99** |
| **PORT VINT 03** | | | | | |
| 118966 | 12 | 750ML | 599.93 | 49.99 | |
| **PORT VINT 07** | | | | | |
| 284909 | 6 | 750ML | 447.98 | 74.66 | |
| **TOURIGA NACIONAL 13** | | | | | |
| 895531 | 6 | 750ML | 123.98 | 20.66 | |
| **PORT TAWNY 10YR** | | | | | |
| 287102 | 9 | 500ML | 215.95 | 23.99 | |
| **PORT TAWNY 20YR** | | | | | |
| 287103 | 9 | 500ML | 354.00 | 39.33 | |
| | | 1CS | 330.00 | 36.67 | **24.00** |
| **PORT WHITE** | | | | | |
| 287104 | 9 | 500ML | 161.95 | 17.99 | |
| **HERDADE DO PESO** | | | | | |
| **TRINCA BOLOTAS** | | | | | |
| 382416 | 6 | 750ML | 56.00 | 9.33 | |
| | | 1CS | 48.02 | 8.00 | **7.98** |
| **MATEUS** | | | | | |
| **ROSE** | | | | | |
| 69294 | 6 | 1.5L | 63.98 | 10.66 | |
| | | 1BT | | 9.99 | **0.67** |
| | | 5CS | 56.00 | 9.33 | **7.98** |
| 69344 | 12 | 750ML | 71.93 | 5.99 | |
| | | 1CS | 64.01 | 5.33 | **7.92** |
| | | 2CS | 55.97 | 4.66 | **15.96** |
| **OSBORNE** | | | | | |
| **PORT FINE RUBY** | | | | | |
| 69341 | 6 | 750ML | 56.00 | 9.33 | |
| | | 5CS | 51.98 | 8.66 | **4.02** |
| **QUINTA DE AZEVEDO** | | | | | |
| **VINHO VERDE** | | | | | |
| 268104 | 12 | 750ML | 79.97 | 6.66 | |
| | | 1CS | 71.93 | 5.99 | **8.04** |
| **SILK & SPICE** | | | | | |
| **RED BLEND** | | | | | |
| 418841 | 12 | 750ML | 103.97 | 8.66 | |
| | | 3CS | 95.93 | 7.99 | **8.04** |
| | | 5CS | 79.97 | 6.66 | **24.00** |
| **WINE - SLOVAKIA** | | | | | |
| **EGON MULLER** | | | | | |
| **CHT BELA RIESLING** | | | | | |
| 893545 | 12 | 750ML | 136.01 | 11.33 | |
| | | 1CS | 127.97 | 10.66 | **8.04** |
| **WINE - SOUTH AFRICA** | | | | | |
| **ANTHONJ RUPERT** | | | | | |
| **SEE TERLATO FAMILY PLAN PAGE** | | | | | |
| **OPTIMA 11** | | | | | |
| 400093 | 6 | 750ML | 151.88 | 25.31 | |

| Item # | Pack | Size | Case | Btl | PO |
|---|---|---|---|---|---|
| **ANTHONYJ RUPERT** | | | | | |
| **OPTIMA 12** | | | | | |
| 449605 | 6 | 750ML | 159.84 | 26.64 | |
| | | 1CS | 147.98 | 24.66 | **11.86** |
| | | 3CS | 128.00 | 21.33 | **31.84** |
| | | 5CS | 128.00 | 21.33 | **31.84** |
| **DURBANVILLE** | | | | | |
| **HILLS BASTION RED(SC)** | | | | | |
| 433579 | 12 | 750ML | 127.80 | 10.65 | |
| | | 1CS | 120.00 | 10.00 | **7.80** |
| **SAUVIGNON BLANC** | | | | | |
| 171786 | 12 | 750ML | 127.80 | 10.65 | |
| | | 1CS | 120.00 | 10.00 | **7.80** |
| **ERNIE ELS** | | | | | |
| **BIG EASY (WHITE) 15** | | | | | |
| 448474 | 6 | 750ML | 87.84 | 14.64 | |
| | | 1BT | | 9.33 | **5.31** |
| **SEE TERLATO FAMILY PLAN PAGE** | | | | | |
| **BIG EASY 15** | | | | | |
| 471276 | 6 | 750ML | 87.00 | 14.50 | |
| | | 1CS | 80.00 | 13.33 | **7.00** |
| | | 3CS | 76.00 | 12.67 | **11.00** |
| | | 5CS | 72.00 | 12.00 | **15.00** |
| **BIG EASY 16** | | | | | |
| 469756 | 6 | 750ML | 87.00 | 14.50 | |
| | | 1CS | 80.00 | 13.33 | **7.00** |
| | | 3CS | 76.00 | 12.67 | **11.00** |
| | | 5CS | 72.00 | 12.00 | **15.00** |
| **CABERNET SAUVIGNON 15** | | | | | |
| 474532 | 6 | 750ML | 105.84 | 17.64 | |
| | | 1CS | 101.96 | 16.99 | **3.88** |
| | | 3CS | 83.96 | 13.99 | **21.88** |
| | | 5CS | 80.00 | 13.33 | **25.84** |
| **PROPRIETORS BLEND 14** | | | | | |
| 433518 | 6 | 750ML | 165.84 | 27.64 | |
| | | 1BT | | 6.00 | **21.64** |
| **SIGNATURE 12** | | | | | |
| 387926 | 6 | 750ML | 425.96 | 70.99 | |
| | | 1CS | 407.96 | 67.99 | **18.00** |
| | | 3CS | 395.96 | 65.99 | **30.00** |
| | | 5CS | 395.96 | 65.99 | **30.00** |
| **FABLE MTN VYDS** | | | | | |
| **NIGHT SKY 13** | | | | | |
| 416044 | 6 | 750ML | 129.98 | 21.66 | |
| | | 1BT | | 13.99 | **7.67** |
| **SYRAH 13** | | | | | |
| 413858 | 6 | 750ML | 215.96 | 35.99 | |
| | | 1CS | 200.00 | 33.33 | **15.96** |
| **FLAGSTONE** | | | | | |
| **NOON GUN 12** | | | | | |
| 327041 | 6 | 750ML | 68.00 | 11.33 | |
| | | 1BT | | 8.66 | **2.67** |
| **GUARDIAN PEAK** | | | | | |
| **SEE TERLATO FAMILY PLAN PAGE** | | | | | |
| **6/750ML** | | | | | |
| **372042** | | **CAB SAUV FRONTIER** | | | |
| **355748** | | **SHIRAZ** | | | |
| | 6 | 750ML | 69.00 | 11.50 | |
| | | 1CS | 64.50 | 10.75 | **4.50** |
| | | 3CS | 62.00 | 10.33 | **7.00** |
| | | 5CS | 62.00 | 10.33 | **7.00** |
| **MERLOT** | | | | | |
| 371606 | 6 | 750ML | 69.00 | 11.50 | |
| | | 1CS | 64.50 | 10.75 | **4.50** |
| | | 3CS | 62.00 | 10.33 | **7.00** |
| | | 5CS | 62.00 | 10.33 | **7.00** |
| | | 20CS | 42.00 | 7.00 | **27.00** |
| **MANDELA** | | | | | |
| **ALL VARIETALS M&M** | | | | | |
| **CAB SAUV ROYAL RSV 08** | | | | | |
| 239985 | 6 | 750ML | 191.96 | 31.99 | |
| **CHARDONNAY ROYAL RSV 09** | | | | | |
| 239979 | 6 | 750ML | 109.97 | 18.33 | |
| **12/750ML** | | | | | |
| **384088** | | **CAB SAUV MERLOT DEEP RIVER** | | | |
| **384142** | | **CHENIN BL CHARD DEEP RIVER** | | | |
| | 12 | 750ML | 88.01 | 7.33 | |
| | | 5CS | 71.93 | 5.99 | **16.08** |
| | | 10CS | 55.97 | 4.66 | **32.04** |

| Item # | Pack | Size | Case | Btl | PO |
|---|---|---|---|---|---|
| **CHENIN BLANC VUSANI 14** | | | | | |
| 392518 | 12 | 750ML | 160.01 | 13.33 | |
| | | 3CS | 143.93 | 11.99 | **16.08** |
| | | 5CS | 119.93 | 9.99 | **40.08** |
| **12/750ML** | | | | | |
| **314613** | | **CHARDONNAY THEMBU** | | | |
| **332744** | | **PINOTAGE THEMBU** | | | |
| **314617** | | **SAUVIGNON BLANC THEMBU** | | | |
| | 12 | 750ML | 103.97 | 8.66 | |
| | | 3CS | 88.01 | 7.33 | **15.96** |
| | | 5CS | 71.93 | 5.99 | **32.04** |

## NEDERBURG

SEE TERLATO FAMILY PLAN PAGE

| | | | | | |
|---|---|---|---|---|---|
| **12/750ML** | | | | | |
| **906524** | | **CABERNET SAUVIGNON** | | | |
| **449438** | | **CHENIN BLANC (SC)** | | | |
| **93093** | | **PINOTAGE** | | | |
| **57427** | | **SAUVIGNON BLANC (SC)** | | | |
| | 12 | 750ML | 111.80 | 9.32 | |
| | | 1CS | 104.00 | 8.67 | **7.80** |
| | | 5CS | 96.00 | 8.00 | **15.80** |
| | | 10CS | 88.00 | 7.33 | **23.80** |
| **SPECIAL LATE HARVEST** | | | | | |
| 386219 | 6 | 750ML | 56.00 | 9.33 | |
| **THE BREW MASTER RED 14** | | | | | |
| 434047 | 6 | 750ML | 92.00 | 15.33 | |
| | | 1CS | 80.00 | 13.33 | **12.00** |
| | | 3CS | 72.00 | 12.00 | **20.00** |

## PLACE IN THE SUN

SEE DISTELL FAMILY PLAN PAGE

| | | | | | |
|---|---|---|---|---|---|
| **12/750ML** | | | | | |
| **317032** | | **CAB SAUV** | | | |
| **317031** | | **SHIRAZ** | | | |
| | 12 | 750ML | 95.93 | 7.99 | |
| | | 1BT | | 2.99 | **5.00** |

## PROTEA

| | | | | | |
|---|---|---|---|---|---|
| **ROSE 17** | | | | | |
| 481360 | 12 | 750ML | 144.00 | 12.00 | |
| | | 1CS | 128.00 | 10.67 | **16.00** |
| | | 3CS | 120.00 | 10.00 | **24.00** |
| | | 5CS | 104.00 | 8.67 | **40.00** |
| **12/750ML** | | | | | |
| **476541** | | **CABERNET SAUVIGNON 15** | | | |
| **472798** | | **CHENIN BLANC 16** | | | |
| **357122** | | **RED BLEND 12** | | | |
| | 12 | 750ML | 175.68 | 14.64 | |
| | | 1CS | 143.93 | 11.99 | **31.75** |
| | | 3CS | 127.97 | 10.66 | **47.71** |
| | | 5CS | 119.93 | 9.99 | **55.75** |

## RUST EN VREDE

SEE TERLATO FAMILY PLAN PAGE

| | | | | | |
|---|---|---|---|---|---|
| **CAB SAUV 15** | | | | | |
| 478940 | 6 | 750ML | 129.84 | 21.64 | |
| | | 1CS | 119.96 | 19.99 | **9.88** |
| | | 3CS | 111.98 | 18.66 | **17.86** |
| | | 5CS | 107.96 | 17.99 | **21.88** |
| **ESTATE (RED) 14** | | | | | |
| 468338 | 6 | 750ML | 201.84 | 33.64 | |
| | | 1CS | 191.96 | 31.99 | **9.88** |
| | | 3CS | 185.96 | 30.99 | **15.88** |
| | | 5CS | 179.96 | 29.99 | **21.88** |
| **MERLOT** | | | | | |
| 123063 | 6 | 750ML | 105.00 | 17.50 | |
| | | 1CS | 92.00 | 15.33 | **13.00** |
| | | 3CS | 88.00 | 14.67 | **17.00** |
| | | 5CS | 84.00 | 14.00 | **21.00** |

## SILKBUSH

| | | | | | |
|---|---|---|---|---|---|
| **SHIRAZ (SC) 10** | | | | | |
| 446373 | 12 | 750ML | 160.00 | 13.33 | |
| | | 2CS | 154.00 | 12.83 | **6.00** |
| | | 5CS | 148.00 | 12.33 | **12.00** |
| **VIOGNIER (SC)** | | | | | |
| 446372 | 12 | 750ML | 152.00 | 12.67 | |
| | | 2CS | 144.00 | 12.00 | **8.00** |
| | | 5CS | 138.00 | 11.50 | **14.00** |

## TWO OCEANS

SEE TERLATO FAMILY PLAN PAGE

| | | | | | |
|---|---|---|---|---|---|
| **6/1.5L** | | | | | |
| **178326** | | **CAB SAUV MERLOT** | | | |
| **171205** | | **CHARDONNAY (SC)** | | | |
| **320371** | | **MOSCATO** | | | |
| **310132** | | **PINOT GRIGIO** | | | |
| **171210** | | **SAUVIGNON BLANC** | | | |
| **171217** | | **SHIRAZ (SC)** | | | |
| | 6 | 1.5L | 69.90 | 11.65 | |
| | | 1CS | 60.00 | 10.00 | **9.90** |
| | | 5CS | 56.00 | 9.33 | **13.90** |
| | | 10CS | 52.00 | 8.67 | **17.90** |
| **12/750ML** | | | | | |
| **162339** | | **CAB SAUV MERLOT** | | | |
| **48410** | | **CHARDONNAY (SC)** | | | |
| **320366** | | **MOSCATO** | | | |
| **310190** | | **PINOT GRIGIO** | | | |
| **46590** | | **SAUVIGNON BLANC** | | | |
| **46592** | | **SHIRAZ (SC)** | | | |
| | 12 | 750ML | 95.76 | 7.98 | |
| | | 1CS | 88.00 | 7.33 | **7.76** |
| | | 5CS | 80.00 | 6.67 | **15.76** |
| | | 10CS | 72.00 | 6.00 | **23.76** |

# WINE - SPAIN

## ALTOZANO

| | | | | | |
|---|---|---|---|---|---|
| **12/750ML** | | | | | |
| **315934** | | **TEMPRANILLO** | | | |
| **315938** | | **VERDEJO SAUV BLANC** | | | |
| | 12 | 750ML | 103.97 | 8.66 | |
| | | 1CS | 79.97 | 6.66 | **24.00** |

## BERONIA

| | | | | | |
|---|---|---|---|---|---|
| **RIOJA CRIANZA** | | | | | |
| 170963 | 12 | 750ML | 143.93 | 11.99 | |
| | | 1BT | | 5.65 | **6.34** |
| **RIOJA GRAN RSV 09** | | | | | |
| 904547 | 12 | 750ML | 263.88 | 21.99 | |
| | | 1CS | 247.92 | 20.66 | **15.96** |
| | | 3CS | 239.88 | 19.99 | **24.00** |
| **RIOJA RSV** | | | | | |
| 173335 | 12 | 750ML | 191.93 | 15.99 | |
| | | 1CS | 167.93 | 13.99 | **24.00** |
| | | 3CS | 151.97 | 12.66 | **39.96** |
| **RUEDA VERDEJO** | | | | | |
| 407645 | 12 | 750ML | 143.88 | 11.99 | |
| | | 1CS | 111.96 | 9.33 | **31.92** |
| | | 3CS | 103.92 | 8.66 | **39.96** |

## CAPCANES

| | | | | | |
|---|---|---|---|---|---|
| **FLOR DEL FLOR PRIM 11** | | | | | |
| 350628 | 6 | 750ML | 323.96 | 53.99 | |
| **PERAJ PETITA 16** | | | | | |
| 905540 | 12 | 750ML | 175.97 | 14.66 | |

## CASA PRIMICIA

| | | | | | |
|---|---|---|---|---|---|
| **TINTO** | | | | | |
| 323087 | 12 | 750ML | 103.97 | 8.66 | |
| | | 1BT | | 2.99 | **5.67** |

## CASTRO MARTIN

| | | | | | |
|---|---|---|---|---|---|
| **ALBARINO SBRE LIAS 12** | | | | | |
| 342850 | 12 | 750ML | 127.97 | 10.66 | |
| **ALBARINO SBRE LIAS 13** | | | | | |
| 391802 | 12 | 750ML | 143.93 | 11.99 | |

## CH DU SEUIL

| | | | | | |
|---|---|---|---|---|---|
| **RG 09 GRAVES** | | | | | |
| 345577 | 12 | 750ML | 232.01 | 19.33 | |
| | | 1BT | | 15.33 | **4.00** |

## EL COTO

| | | | | | |
|---|---|---|---|---|---|
| **RIOJA DE IMAZ RSV 13** | | | | | |
| 898865 | 12 | 750ML | 171.00 | 14.25 | |
| | | 1CS | 160.00 | 13.33 | **11.00** |
| **RIOJA CRIANZA** | | | | | |
| 81874 | 12 | 750ML | 120.00 | 10.00 | |
| | | 1CS | 112.00 | 9.33 | **8.00** |
| | | 3CS | 104.00 | 8.67 | **16.00** |

| | | | | | |
|---|---|---|---|---|---|
| **12/750ML** | | | | | |
| **71668** | | **RIOJA BLANCO** | | | |
| **71669** | | **RIOJA ROSADO** | | | |
| | 12 | 750ML | 112.00 | 9.33 | |
| | | 1CS | 96.00 | 8.00 | **16.00** |
| | | 3CS | 88.00 | 7.33 | **24.00** |

## ENCANTO

| | | | | | |
|---|---|---|---|---|---|
| **MENCIA** | | | | | |
| 378751 | 12 | 750ML | 88.01 | 7.33 | |

## ESPANOLAS

| | | | | | |
|---|---|---|---|---|---|
| **CRIANZA BORDON** | | | | | |
| 47545 | 12 | 750ML | 103.97 | 8.66 | |
| **CLARET ROYAL** | | | | | |
| 47544 | 12 | 750ML | 88.01 | 7.33 | |
| | | 1CS | 76.01 | 6.33 | **12.00** |
| **12/750ML** | | | | | |
| **376869** | | **GRAN RSV BORDON** | | | |
| **264468** | | **GRAN RSV BORDON WD** | | | |
| | 12 | 750ML | 215.93 | 17.99 | |
| | | 1CS | 203.93 | 16.99 | **12.00** |

## GONZALES BYASS

| | | | | | |
|---|---|---|---|---|---|
| **SHERRY ANADA 87** | | | | | |
| 476522 | 6 | 750ML | 600.00 | 100.00 | |
| **SHERRY NECTAR PX** | | | | | |
| 321032 | 6 | 750ML | 164.00 | 27.33 | |
| | | 1CS | 119.96 | 19.99 | **44.04** |

## GONZALEZ BYASS

| | | | | | |
|---|---|---|---|---|---|
| **SHERRY ALFONSO** | | | | | |
| 321035 | 6 | 750ML | 107.96 | 17.99 | |

## GONZALES BYASS

| | | | | | |
|---|---|---|---|---|---|
| **SHERRY APOSTOLES** | | | | | |
| 121724 | 6 | 375ML | 203.96 | 33.99 | |
| **SHERRY DEL DUQUE** | | | | | |
| 316486 | 6 | 375ML | 263.96 | 43.99 | |
| | | 3CS | 227.96 | 37.99 | **36.00** |

## HARVEYS

| | | | | | |
|---|---|---|---|---|---|
| **HARVEYS BRISTOL CREAM** | | | | | |
| 895578 | 6 | 1.5L | 143.96 | 23.99 | |
| | | 1CS | 107.96 | 17.99 | **36.00** |
| 10842 | 12 | 1.0L | 191.93 | 15.99 | |
| | | 1CS | 151.97 | 12.66 | **39.96** |
| 10843 | 12 | 750ML | 155.93 | 12.99 | |
| | | 1CS | 107.93 | 8.99 | **48.00** |
| 895561 | 24 | 375ML | 159.94 | 6.66 | |
| | | 1CS | 111.94 | 4.66 | **48.00** |
| | | 2CS | 159.94 | 6.66 | **0.00** |

## JELLYBEAN VYDS

| | | | | | |
|---|---|---|---|---|---|
| **12/750ML** | | | | | |
| **389525** | | **PINOT GRIGIO** | | | |
| **389517** | | **SAUV BLANC** | | | |
| | 12 | 750ML | 59.93 | 4.99 | |
| | | 3CS | 55.97 | 4.66 | **3.96** |

## LO NUEVO

| | | | | | |
|---|---|---|---|---|---|
| **COVELLO ALBARINO** | | | | | |
| 319463 | 12 | 750ML | 127.97 | 10.66 | |
| **L'OPACO** | | | | | |
| 360657 | 12 | 750ML | 103.97 | 8.66 | |
| **12/750ML** | | | | | |
| **317697** | | **GARNACHA SORBO Y SORBO** | | | |
| **317683** | | **MERLOT CRUZADA** | | | |
| **317700** | | **VERDEJO LUNARES** | | | |
| | 12 | 750ML | 95.93 | 7.99 | |
| | | 1BT | | 7.33 | **0.66** |

## LOVELLI

SEE ENOVATION FAMILY PLAN PAGE

| | | | | | |
|---|---|---|---|---|---|
| **SANGRIA** | | | | | |
| 434128 | 9 | 1.0L | 84.01 | 9.33 | |
| | | 1CS | 77.98 | 8.66 | **6.03** |
| | | 2CS | 71.95 | 7.99 | **12.06** |
| | | 6CS | 66.01 | 7.33 | **18.00** |

## LUSCO

| | | | | | |
|---|---|---|---|---|---|
| **ALBARINO 15** | | | | | |
| 450932 | 6 | 750ML | 108.00 | 18.00 | |
| | | 1CS | 100.00 | 16.67 | **8.00** |
| | | 5CS | 78.00 | 13.00 | **30.00** |

| Item # | Pack | Size | Case | Btl | PO |
|---|---|---|---|---|---|
| **LVP** | | | | | |
| **PINK SANGRIA** | | | | | |
| 353174 | 12 | 750ML | 127.97 | 10.66 | |
| **MARCO ABELLA** | | | | | |
| **CLOS ABELLA 12** | | | | | |
| 433627 | 6 | 750ML | 396.42 | 66.07 | |
| **LOIDANA 15** | | | | | |
| 896957 | 12 | 750ML | 280.00 | 23.33 | |
| | | 2CS | 222.00 | 18.50 | **58.00** |
| **MAS MALLOLA 08** | | | | | |
| 343782 | 6 | 750ML | 224.96 | 37.49 | |
| **MAS MALLOLA 15** | | | | | |
| 911717 | 6 | 750ML | 228.00 | 38.00 | |
| **OLBIA 15** | | | | | |
| 909739 | 6 | 750ML | 394.26 | 65.71 | |
| **MARQUES DE RISCAL** | | | | | |
| **RIOJA RSV 12** | | | | | |
| 450805 | 12 | 750ML | 175.97 | 14.66 | |
| | | 1CS | 151.97 | 12.66 | **24.00** |
| **PROXIMO** | | | | | |
| 240303 | 12 | 750ML | 89.93 | 7.49 | |
| | | 1CS | 64.01 | 5.33 | **25.92** |
| **RIOJA GR RSV05WD** | | | | | |
| 365272 | 6 | 750ML | 199.99 | 33.33 | |
| | | 1CS | 152.00 | 25.33 | **47.99** |
| **12/750ML** | | | | | |
| **160183** | | **ROSADO(ROSE)** | | | |
| **221254** | | **RUEDA BLANCO** | | | |
| | 12 | 750ML | 89.93 | 7.49 | |
| | | 1CS | 79.97 | 6.66 | **9.96** |
| **SAUV BLANC(SC)LI** | | | | | |
| 382802 | 12 | 750ML | 107.93 | 8.99 | |
| | | 1CS | 71.93 | 5.99 | **36.00** |
| **MAS BUSCADOS** | | | | | |
| **TEMPRANILLO P VERDOT** | | | | | |
| 434154 | 12 | 750ML | 96.00 | 8.00 | |
| | | 1CS | 88.00 | 7.33 | **8.00** |
| | | 3CS | 80.00 | 6.67 | **16.00** |
| **MAXIMO** | | | | | |
| **TEMPRANILLO** | | | | | |
| 178189 | 12 | 750ML | 80.00 | 6.67 | |
| **GARNACHA** | | | | | |
| 334901 | 12 | 750ML | 79.97 | 6.66 | |
| | | 1BT | | 2.99 | **3.67** |
| **MONTECILLO** | | | | | |
| **ALBARINO** | | | | | |
| 246191 | 12 | 750ML | 161.93 | 13.49 | |
| | | 1CS | 143.93 | 11.99 | **18.00** |
| **RIOJA CRIANZA** | | | | | |
| 23872 | 12 | 750ML | 103.97 | 8.66 | |
| | | 1CS | 95.93 | 7.99 | **8.04** |
| | | 5CS | 88.01 | 7.33 | **15.96** |
| **RIOJA GRAND RSV 06** | | | | | |
| 353099 | 12 | 750ML | 263.93 | 21.99 | |
| | | 1BT | | 15.99 | **6.00** |
| **RIOJA RSV** | | | | | |
| 56488 | 12 | 750ML | 155.93 | 12.99 | |
| | | 1CS | 136.01 | 11.33 | **19.92** |
| | | 5CS | 127.97 | 10.66 | **27.96** |
| **ONTANON** | | | | | |
| **GRAN RESERVA 10** | | | | | |
| 909104 | 6 | 750ML | 188.00 | 31.33 | |
| **RESERVA 10** | | | | | |
| 909101 | 12 | 750ML | 215.93 | 17.99 | |
| **CLARETE** | | | | | |
| 337254 | 12 | 750ML | 112.01 | 9.33 | |
| | | 1CS | 95.93 | 7.99 | **16.08** |
| **CRIANZA** | | | | | |
| 319360 | 12 | 750ML | 127.97 | 10.66 | |
| | | 1CS | 112.01 | 9.33 | **15.96** |
| **ECOLOGICA** | | | | | |
| 319361 | 12 | 750ML | 112.01 | 9.33 | |
| | | 3CS | 103.97 | 8.66 | **8.04** |
| | | 20CS | 71.93 | 5.99 | **40.08** |
| **EDER GRUNER VELTLINER FEDERSPIEL15** | | | | | |
| 442407 | 12 | 750ML | 175.97 | 14.66 | |
| | | 1BT | | 9.99 | **4.67** |
| **MACERACION CARBONICA** | | | | | |
| 362529 | 12 | 750ML | 99.93 | 8.33 | |
| **ROSADO PERSEPHONE(V VOLO)** | | | | | |
| 391521 | 12 | 750ML | 85.20 | 7.10 | |
| **VETIVER BLANCO** | | | | | |
| 319356 | 12 | 750ML | 127.97 | 10.66 | |
| **TEMPRANILLO PHOLOS(V VOLO)** | | | | | |
| 391520 | 12 | 750ML | 112.01 | 9.33 | |
| | | 1BT | | 6.99 | **2.34** |
| **VETIVER ROSADO** | | | | | |
| 319357 | 12 | 750ML | 112.01 | 9.33 | |
| **OSBORNE** | | | | | |
| **6/750ML** | | | | | |
| **96707** | | **SHERRY CREAM** | | | |
| **60768** | | **SHERRY FINO** | | | |
| | 6 | 750ML | 51.98 | 8.66 | |
| | | 5CS | 47.96 | 7.99 | **4.02** |
| **SHERRY PEDRO XIMENEZ** | | | | | |
| 198243 | 6 | 750ML | 89.96 | 14.99 | |
| | | 5CS | 80.00 | 13.33 | **9.96** |
| **POMPITA** | | | | | |
| **SANGRIA SUPERIOR RED** | | | | | |
| 900525 | 6 | 500ML | 27.30 | 4.55 | |
| **SANGRIA SUPERIOR ROSE** | | | | | |
| 900562 | 6 | 500ML | 27.30 | 4.55 | |
| **SANGRIA SUPERIOR WHITE** | | | | | |
| 900560 | 6 | 500ML | 27.30 | 4.55 | |
| **REAL SANGRIA** | | | | | |
| **SANGRIA RED BIB** | | | | | |
| 221299 | 4 | 3.0L | 63.97 | 15.99 | |
| | | 1CS | 50.65 | 12.66 | **13.32** |
| **6/1.5L** | | | | | |
| **221078** | | **SANGRIA RED** | | | |
| **295140** | | **SANGRIA WHITE** | | | |
| | 6 | 1.5L | 59.96 | 9.99 | |
| | | 1CS | 47.96 | 7.99 | **12.00** |
| | | 5CS | 39.96 | 6.66 | **20.00** |
| **SANGRIA RED** | | | | | |
| 320717 | 12 | 1.0L | 79.97 | 6.66 | |
| **12/750ML** | | | | | |
| **220589** | | **SANGRIA RED** | | | |
| **221040** | | **SANGRIA WHITE** | | | |
| | 12 | 750ML | 67.97 | 5.66 | |
| | | 1CS | 64.01 | 5.33 | **3.96** |
| | | 5CS | 52.01 | 4.33 | **15.96** |
| **SANGRIA RED 6/4PK** | | | | | |
| 221079 | 6 | 187ML | 47.86 | 7.98 | |
| | | 1CS | 31.96 | 5.33 | **15.90** |
| | | 2CS | 23.86 | 3.98 | **24.00** |
| **SIGLO** | | | | | |
| **CRIANZA RED** | | | | | |
| 57067 | 12 | 750ML | 103.97 | 8.66 | |
| | | 1BT | | 3.99 | **4.67** |
| **SLICES** | | | | | |
| **SANGRIA WHITE** | | | | | |
| 323559 | 12 | 750ML | 88.01 | 7.33 | |
| | | 1BT | | 3.99 | **3.34** |
| **SOLERA** | | | | | |
| **1847 SHERRY CREAM** | | | | | |
| 356312 | 6 | 750ML | 128.00 | 21.33 | |
| | | 1CS | 107.96 | 17.99 | **20.04** |
| **SPANISH VINES** | | | | | |
| **ENCENDER RSV** | | | | | |
| 306121 | 12 | 750ML | 143.93 | 11.99 | |
| | | 1BT | | 2.66 | **9.33** |
| **TIO PEPE** | | | | | |
| **SHERRY FINO EN RAMA (2017)** | | | | | |
| 483640 | 6 | 750ML | 119.96 | 19.99 | |
| **SHERRY (KOSHER)** | | | | | |
| 2092 | 12 | 750ML | 215.93 | 17.99 | |
| **SHERRY FINO** | | | | | |
| 74001 | 12 | 750ML | 175.97 | 14.66 | |
| | | 1BT | | 13.33 | **1.33** |
| **SHERRY FINO EN RAMA 18** | | | | | |
| 917639 | 6 | 750ML | 119.96 | 19.99 | |
| **VALCANTARA** | | | | | |
| **GARNACHA** | | | | | |
| 335959 | 12 | 750ML | 79.97 | 6.66 | |
| | | 2CS | 71.93 | 5.99 | **8.04** |
| **VINA BROCO** | | | | | |
| **MENCIA** | | | | | |
| 159315 | 12 | 750ML | 143.93 | 11.99 | |
| | | 1BT | | 2.66 | **9.33** |
| **VINAS DEL VERO** | | | | | |
| **CHARD COLLECION** | | | | | |
| 356135 | 6 | 750ML | 119.96 | 19.99 | |
| | | 1CS | 95.96 | 15.99 | **24.00** |
| **SECASTILLA 07** | | | | | |
| 358451 | 6 | 750ML | 155.96 | 25.99 | |
| **WINE - SPARKLING - ARGENTINA** | | | | | |
| **LUIGI BOSCA** | | | | | |
| **BRUT NATURE** | | | | | |
| 475279 | 6 | 750ML | 144.00 | 24.00 | |
| | | 1BT | | 12.00 | **12.00** |
| **12/750ML** | | | | | |
| **331929** | | **CABERNET SAUVIGNON 10** | | | |
| **445065** | | **CHARDONNAY 16** | | | |
| | 12 | 750ML | 175.97 | 14.66 | |
| | | 1CS | 167.93 | 13.99 | **8.04** |
| | | 2CS | 155.93 | 12.99 | **20.04** |
| **6/750ML** | | | | | |
| **385658** | | **GALA 1 RED 12** | | | |
| **450891** | | **GALA 2 RED 14** | | | |
| | 6 | 750ML | 164.00 | 27.33 | |
| | | 1CS | 149.96 | 24.99 | **14.04** |
| **GALA 3 WHITE 14** | | | | | |
| 450249 | 6 | 750ML | 152.00 | 25.33 | |
| | | 1BT | | 5.99 | **19.34** |
| **GALA 4 RED 14** | | | | | |
| 480441 | 6 | 750ML | 152.00 | 25.33 | |
| | | 1BT | | 14.99 | **10.34** |
| **ICONO 08** | | | | | |
| 331908 | 4 | 750ML | 471.97 | 117.99 | |
| | | 1BT | | 100.50 | **17.49** |
| **WINE - SPARKLING - AUSTRALIA** | | | | | |
| **INNOCENT BYSTANDER** | | | | | |
| **PINK MOSCATO** | | | | | |
| 179645 | 12 | 375ML | 107.88 | 8.99 | |
| | | 1CS | 103.92 | 8.66 | **3.96** |
| | | 2CS | 79.92 | 6.66 | **27.96** |
| | | 5CS | 79.92 | 6.66 | **27.96** |
| **SHINGLEBACK** | | | | | |
| **BLACK BUBBLE SPKL SHIRAZ** | | | | | |
| 177140 | 6 | 750ML | 107.96 | 17.99 | |
| **WINE - SPARKLING - BRAZIL** | | | | | |
| **CASA VALDUGA** | | | | | |
| **130 BRUT** | | | | | |
| 332969 | 6 | 750ML | 140.00 | 23.33 | |
| | | 1BT | | 14.99 | **8.34** |
| **BRUT ROSE 13** | | | | | |
| 406395 | 12 | 750ML | 179.93 | 14.99 | |
| **BRUT ROSE ARTE TRAD14** | | | | | |
| 411303 | 12 | 750ML | 180.00 | 15.00 | |
| | | 1CS | 168.00 | 14.00 | **12.00** |
| | | 2CS | 160.00 | 13.33 | **20.00** |
| **WINE - SPARKLING - CALIFORNIA** | | | | | |
| **CARNAVAL** | | | | | |
| **SPARKLING MOSCATO RED** | | | | | |
| 320269 | 12 | 750ML | 95.93 | 7.99 | |
| **SPARKLING MOSCATO WHITE** | | | | | |
| 320268 | 12 | 750ML | 95.93 | 7.99 | |
| | | 1BT | | 3.33 | **4.66** |
| **DOM LAURIER** | | | | | |
| **SPARKLING** | | | | | |
| 301171 | 12 | 750ML | 88.01 | 7.33 | |
| | | 2CS | 79.97 | 6.66 | **8.04** |
| **JAM CLRS** | | | | | |
| **TOAST SPARKLING WINE** | | | | | |
| 397371 | 12 | 750ML | 215.88 | 17.99 | |
| | | 3CS | 159.96 | 13.33 | **55.92** |

| Item # | Pack | Size | Case | Btl | PO |
|---|---|---|---|---|---|
| **MORENO** | | | | | |
| **BRUT CLEAR(CRYST)** | | | | | |
| 257187 | 12 | 750ML | 328.00 | 27.33 | |
| | | 1BT | | 4.99 | **22.34** |
| **ROSE PRIVE(CRYST)** | | | | | |
| 320399 | 12 | 750ML | 328.00 | 27.33 | |
| **THE PARK BRUT BLACK(FRIT)** | | | | | |
| 369709 | 12 | 750ML | 139.97 | 11.66 | |
| **12/750ML** | | | | | |
| **18918** | | **US ARMY** | | | |
| **18924** | | **US MARINE CORP** | | | |
| **347531** | | **US NAVY** | | | |
| | 12 | 750ML | 125.00 | 10.42 | |
| **ONEHOPE** | | | | | |
| **BRUT SPARKLING** | | | | | |
| 318916 | 12 | 750ML | 111.96 | 9.33 | |
| | | 1CS | 103.92 | 8.66 | **8.04** |
| | | 3CS | 95.88 | 7.99 | **16.08** |
| | | 5CS | 87.96 | 7.33 | **24.00** |
| | | 10CS | 79.92 | 6.66 | **32.04** |
| **12/750ML** | | | | | |
| **910740** | | **BRUT SPARKLING SHIMMR GOLD** | | | |
| **910754** | | **BRUT SPARKLING SHIMMR SILV** | | | |
| | 12 | 750ML | 336.00 | 28.00 | |
| | | 1CS | 288.00 | 24.00 | **48.00** |
| **BRUT SPARKLING (SC) LSE** | | | | | |
| 404331 | 24 | 187ML | 72.00 | 3.00 | |
| | | 1CS | 66.00 | 2.75 | **6.00** |
| **ROCAR** | | | | | |
| **EXTRA DRY CA CHAMP** | | | | | |
| 221012 | 12 | 750ML | 83.93 | 6.99 | |
| **SALMON CREEK** | | | | | |
| **12/750ML** | | | | | |
| **170777** | | **BRUT(SC)** | | | |
| **151613** | | **BRUT** | | | |
| | 12 | 750ML | 71.93 | 5.99 | |
| | | 1BT | | 5.25 | **0.74** |
| | | 3CS | 59.93 | 4.99 | **12.00** |
| **PINOT GRIGIO** | | | | | |
| 325154 | 24 | 187ML | 39.84 | 1.66 | |
| | | 1CS | 30.00 | 1.25 | **9.84** |
| **BRUT** | | | | | |
| 151622 | 24 | 187ML | 59.87 | 2.49 | |
| | | 3CS | 52.56 | 2.19 | **7.31** |
| **WINE - SPARKLING - FRANCE** | | | | | |
| **ARMAND DE BRIGNAC** | | | | | |
| **BRUT** | | | | | |
| 228225 | 1 | 6.0L | 4999.99 | 4999.99 | |
| 333367 | 1 | 4.5L | 2666.66 | 2666.66 | |
| | | 1BT | | 2267.00 | **399.66** |
| 286137 | 1 | 3.0L | 1599.99 | 1599.99 | |
| **BLANC DE BLANC** | | | | | |
| 243883 | 1 | 1.5L | 1099.99 | 1099.99 | |
| **BRUT ROSE** | | | | | |
| 243872 | 1 | 1.5L | 733.33 | 733.33 | |
| **BRUT WD** | | | | | |
| 192742 | 1 | 1.5L | 459.99 | 459.99 | |
| **BL DE NOIRS WD** | | | | | |
| 401142 | 1 | 750ML | 582.99 | 582.99 | |
| 398484 | 6 | 750ML | 3461.96 | 576.99 | |
| **BLANC DE BL WD** | | | | | |
| 188762 | 6 | 750ML | 3039.98 | 506.66 | |
| | | 1BT | | 430.66 | **76.00** |
| **BRUT ROSE WD** | | | | | |
| 117433 | 6 | 750ML | 2039.96 | 339.99 | |
| **6/750ML** | | | | | |
| **264041** | | **BRUT VELVET BAG** | | | |
| **42409** | | **BRUT WD** | | | |
| | 6 | 750ML | 1599.96 | 266.66 | |
| | | 1BT | | 219.99 | **46.67** |
| **DEMI SEC WD** | | | | | |
| 398485 | 6 | 750ML | 1553.96 | 258.99 | |
| **BEAU JOIE** | | | | | |
| **BRUT SPECIAL CUVEE** | | | | | |
| 295587 | 6 | 750ML | 479.96 | 79.99 | |
| | | 1CS | 395.96 | 65.99 | **84.00** |
| | | 2CS | 359.96 | 59.99 | **120.00** |

| Item # | Pack | Size | Case | Btl | PO |
|---|---|---|---|---|---|
| **DEMI SEC ROSE SUGAR KING** | | | | | |
| 371716 | 6 | 750ML | 639.96 | 106.66 | |
| | | 1CS | 509.96 | 84.99 | **130.00** |
| | | 2CS | 479.96 | 79.99 | **160.00** |
| **DEMI SEC SUGAR KING** | | | | | |
| 346240 | 6 | 750ML | 479.96 | 79.99 | |
| | | 1CS | 395.96 | 65.99 | **84.00** |
| | | 2CS | 359.96 | 59.99 | **120.00** |
| **BERTRAND** | | | | | |
| **GRIS BLANC ROSE** | | | | | |
| 413654 | 6 | 1.5L | 144.00 | 24.00 | |
| | | 1CS | 132.00 | 22.00 | **12.00** |
| | | 10CS | 132.00 | 22.00 | **12.00** |
| **BLANC DE BLANC CODE ROUGE** | | | | | |
| 332377 | 6 | 750ML | 119.96 | 19.99 | |
| | | 2CS | 99.98 | 16.66 | **19.98** |
| **CREMANT BRUT JEFFERSON 15** | | | | | |
| 485480 | 6 | 750ML | 92.00 | 15.33 | |
| | | 1CS | 76.00 | 12.67 | **16.00** |
| | | 2CS | 68.00 | 11.33 | **24.00** |
| | | 10CS | 68.00 | 11.33 | **24.00** |
| **CHAMPAGNE ROYAL** | | | | | |
| **RIVIERA BRUT** | | | | | |
| 380196 | 6 | 750ML | 179.96 | 29.99 | |
| | | 1BT | | 13.99 | **16.00** |
| **CHAMPAGNE VOLLEREAUX** | | | | | |
| **BRUT** | | | | | |
| 316619 | 6 | 750ML | 188.00 | 31.33 | |
| | | 1BT | | 26.66 | **4.67** |
| **ROSE SAIGNEE** | | | | | |
| 316617 | 6 | 750ML | 203.96 | 33.99 | |
| **CHT DE BLIGNY** | | | | | |
| **BRUT GRANDE RSV** | | | | | |
| 371983 | 6 | 750ML | 185.94 | 30.99 | |
| | | 1CS | 143.94 | 23.99 | **42.00** |
| **ROSE GRANDE RSV** | | | | | |
| 371984 | 6 | 750ML | 221.94 | 36.99 | |
| | | 1CS | 179.94 | 29.99 | **42.00** |
| **DIRLER-CADE** | | | | | |
| **CREMANT BRUT** | | | | | |
| 334522 | 12 | 750ML | 199.97 | 16.66 | |
| | | 1BT | | 9.99 | **6.67** |
| **PINOT GRIS KESSLER 12** | | | | | |
| 375406 | 12 | 750ML | 311.93 | 25.99 | |
| | | 1BT | | 9.99 | **16.00** |
| **PINOT GRIS RSV 11** | | | | | |
| 363887 | 12 | 750ML | 199.97 | 16.66 | |
| **RIESLING SAERING 11** | | | | | |
| 390000 | 12 | 750ML | 304.01 | 25.33 | |
| | | 1BT | | 9.99 | **15.34** |
| **DUVAL-LEROY** | | | | | |
| **BRUT** | | | | | |
| 65284 | 12 | 750ML | 474.00 | 39.50 | |
| | | 1CS | 444.00 | 37.00 | **30.00** |
| | | 5CS | 444.00 | 37.00 | **30.00** |
| **BRUT PREMIER CRU** | | | | | |
| 341541 | 12 | 750ML | 591.72 | 49.31 | |
| | | 1CS | 559.97 | 46.66 | **31.75** |
| | | 5CS | 559.97 | 46.66 | **31.75** |
| **FEMME 00** | | | | | |
| 328431 | 6 | 750ML | 879.84 | 146.64 | |
| | | 1CS | 863.96 | 143.99 | **15.88** |
| | | 5CS | 863.96 | 143.99 | **15.88** |
| SEE TERLATO FAMILY PLAN PAGE | | | | | |
| **FEMME 96 GB** | | | | | |
| 477930 | 3 | 750ML | 719.98 | 239.99 | |
| | | 1CS | 700.00 | 233.33 | **19.98** |
| | | 5CS | 700.00 | 233.33 | **19.98** |
| **ROSE PRESTIGE** | | | | | |
| 384759 | 6 | 750ML | 345.98 | 57.66 | |
| | | 1CS | 335.96 | 55.99 | **10.02** |
| | | 5CS | 335.96 | 55.99 | **10.02** |
| **F ROCKEFELLER AND SONS** | | | | | |
| **CHAMPAGNE 04** | | | | | |
| 335401 | 12 | 750ML | 455.93 | 37.99 | |
| **GRATIEN & MEYER** | | | | | |
| **CREMANT LOIRE ROSE** | | | | | |
| 387919 | 12 | 750ML | 152.00 | 12.67 | |
| | | 2CS | 136.00 | 11.33 | **16.00** |

| Item # | Pack | Size | Case | Btl | PO |
|---|---|---|---|---|---|
| **HENRIOT** | | | | | |
| **BLANC DE BLANC CUVE38(2)WD** | | | | | |
| 482060 | 1 | 1.5L | 390.00 | 390.00 | |
| **BLANC DE BLANC** | | | | | |
| 95701 | 12 | 750ML | 599.93 | 49.99 | |
| | | 1CS | 503.93 | 41.99 | **96.00** |
| **BLANC DE BLANC PYRAMID GB** | | | | | |
| 393997 | 6 | 750ML | 236.00 | 39.33 | |
| **BRUT MILLESIME 08** | | | | | |
| 916153 | 6 | 750ML | 400.00 | 66.67 | |
| **BRUT SOUVERAIN** | | | | | |
| 91685 | 12 | 750ML | 503.93 | 41.99 | |
| | | 1BT | | 31.99 | **10.00** |
| | | 2CS | 359.93 | 29.99 | **144.00** |
| **CUVEE HEMERA 05** | | | | | |
| 916156 | 6 | 750ML | 840.00 | 140.00 | |
| **BRUT SOUVERAIN** | | | | | |
| 231260 | 12 | 375ML | 304.01 | 25.33 | |
| | | 1BT | | 21.58 | **3.75** |
| **JJ VINCENT** | | | | | |
| **CREMANT DE BOURGOGNE BRUT** | | | | | |
| 318341 | 12 | 750ML | 192.00 | 16.00 | |
| | | 1CS | 176.00 | 14.67 | **16.00** |
| | | 3CS | 165.00 | 13.75 | **27.00** |
| **LAURENT PERRIER** | | | | | |
| **CHAMP ROSE KOSHER** | | | | | |
| 44873 | 6 | 750ML | 599.96 | 99.99 | |
| **CHAMPAGNE KOSHER** | | | | | |
| 16654 | 6 | 750ML | 350.00 | 58.33 | |
| | | 1BT | | 29.99 | **28.34** |
| **LUCIEN ALBRECHT** | | | | | |
| **12/750ML** | | | | | |
| **96132** | | **CREMANT BRUT** | | | |
| **128344** | | **CREMANT BRUT ROSE** | | | |
| | 12 | 750ML | 160.01 | 13.33 | |
| | | 1CS | 151.97 | 12.66 | **8.04** |
| | | 2CS | 143.93 | 11.99 | **16.08** |
| **CREMANT D ALSACE BL DE BL** | | | | | |
| 246670 | 12 | 750ML | 151.97 | 12.66 | |
| | | 1BT | | 10.83 | **1.83** |
| **6/750ML** | | | | | |
| **914079** | | **CREMANT D'ALS BRUT 1698 13** | | | |
| **912618** | | **CREMANT D'ALSACE BRUT GB** | | | |
| | 6 | 750ML | 80.00 | 13.33 | |
| | | 1CS | 75.96 | 12.66 | **4.04** |
| **NOBLE LEGACY** | | | | | |
| **BRUT** | | | | | |
| 322667 | 6 | 750ML | 224.71 | 37.45 | |
| **PIERRE CHAINIER** | | | | | |
| **ROSE SEDUCT BRUT** | | | | | |
| 275492 | 12 | 750ML | 119.93 | 9.99 | |
| **POL ROGER** | | | | | |
| **SIR WINSTON CHURCHILL 06** | | | | | |
| 485134 | 3 | 1.5L | 1300.00 | 433.33 | |
| 475969 | 6 | 750ML | 1227.98 | 204.66 | |
| **BRUT 08** | | | | | |
| 477542 | 12 | 750ML | 976.00 | 81.33 | |
| | | 1CS | 912.00 | 76.00 | **64.00** |
| **BRUT BLANC DE BLANC 08** | | | | | |
| 402943 | 12 | 750ML | 1200.00 | 100.00 | |
| | | 1CS | 1120.00 | 93.33 | **80.00** |
| **BRUT ROSE 08 GB** | | | | | |
| 411267 | 12 | 750ML | 1120.00 | 93.33 | |
| | | 1CS | 1048.00 | 87.33 | **72.00** |
| **BRUT(NV)** | | | | | |
| 40502 | 6 | 1.5L | 660.00 | 110.00 | |
| | | 1CS | 636.00 | 106.00 | **24.00** |
| 40290 | 12 | 750ML | 504.00 | 42.00 | |
| | | 1CS | 424.00 | 35.33 | **80.00** |
| | | 2CS | 384.00 | 32.00 | **120.00** |
| 93700 | 24 | 375ML | 687.95 | 28.66 | |
| | | 1BT | | 24.37 | **4.29** |
| **WINE - SPARKLING - GERMANY** | | | | | |
| **BLUE NUN** | | | | | |
| **SPARKLING 24K GOLD** | | | | | |
| 433502 | 6 | 750ML | 69.98 | 11.66 | |
| | | 1CS | 48.00 | 8.00 | **21.98** |
| | | 2CS | 44.00 | 7.33 | **25.98** |

| Item # | Pack | Size | Case | Btl | PO |
|---|---|---|---|---|---|
| **SPARKLING 24K GOLD (SC)** | | | | | |
| 473522 | 24 | 187ML | 111.84 | 4.66 | |

## WINE - SPARKLING - ITALY

### 071

| | | | | | |
|---|---|---|---|---|---|
| **PROSECCO EXTRA DRY** | | | | | |
| 241376 | 12 | 750ML | 127.97 | 10.66 | |
| | | 1BT | | 4.99 | **5.67** |
| **RABOSO MOSCATO ROSE** | | | | | |
| 276145 | 12 | 750ML | 127.97 | 10.66 | |

### ALBERTO NANI

| | | | | | |
|---|---|---|---|---|---|
| **PROSECCO EXTRA DRY** | | | | | |
| 472154 | 6 | 750ML | 79.99 | 13.33 | |
| | | 1CS | 68.00 | 11.33 | **11.99** |
| | | 2CS | 63.99 | 10.67 | **16.00** |
| | | 15CS | 56.06 | 9.34 | **23.93** |

### AMOR DI AMANTI

SEE ENOVATION FAMILY PLAN PAGE

| | | | | | |
|---|---|---|---|---|---|
| **PROSECCO SPUMANTE** | | | | | |
| 413601 | 6 | 750ML | 59.96 | 9.99 | |
| | | 1CS | 56.00 | 9.33 | **3.96** |
| | | 2CS | 47.96 | 7.99 | **12.00** |
| | | 6CS | 44.00 | 7.33 | **15.96** |

### BELLENDA

**12/750ML**

| | | | | | |
|---|---|---|---|---|---|
| **336982** | **PROSECCO MIRAVAL EX DRY** | | | | |
| **336988** | **PROSECCO SAN FERMO** | | | | |
| | 12 | 750ML | 167.93 | 13.99 | |
| | | 1CS | 155.93 | 12.99 | **12.00** |
| **ROSE SPUMANTE BRUT** | | | | | |
| 336976 | 12 | 750ML | 160.01 | 13.33 | |
| | | 1CS | 148.01 | 12.33 | **12.00** |

### BERLUCCHI

SEE TERLATO FAMILY PLAN PAGE

| | | | | | |
|---|---|---|---|---|---|
| **FRANCIACORTA 61 BRUT** | | | | | |
| 310268 | 6 | 750ML | 189.00 | 31.50 | |
| | | 1BT | | 19.99 | **11.51** |

### BOLLICINI

**12/187ML**

| | | | | | |
|---|---|---|---|---|---|
| **447072** | **SPARKLING CUVEE CAN 12/4** | | | | |
| **448265** | **SPARKLING ROSE CAN 12/4** | | | | |
| | 12 | 187ML | 109.00 | 9.08 | |

### CANEI

| | | | | | |
|---|---|---|---|---|---|
| **ANNIVERSARIO SPUMANTE** | | | | | |
| 405020 | 12 | 750ML | 171.93 | 14.33 | |
| | | 1BT | | 1.99 | **12.34** |

### CAVICCHIOLI

**12/750ML**

| | | | | | |
|---|---|---|---|---|---|
| **359902** | **1928 PROSECCO** | | | | |
| **895987** | **1928 PROSECCO LOVE ED** | | | | |
| **360741** | **1928 SPARKLING ROSE** | | | | |
| | 12 | 750ML | 120.00 | 10.00 | |
| | | 1CS | 112.00 | 9.33 | **8.00** |
| | | 3CS | 104.00 | 8.67 | **16.00** |
| **1928 SPUMANTE** | | | | | |
| 364873 | 12 | 750ML | 120.00 | 10.00 | |
| | | 1BT | | 2.99 | **7.01** |
| **LAMBRUSCO ROBANERA** | | | | | |
| 312646 | 6 | 750ML | 50.00 | 8.33 | |
| | | 1BT | | 2.99 | **5.34** |
| **LAMBRUSCO VIGNA CRISTO** | | | | | |
| 313186 | 6 | 750ML | 75.98 | 12.66 | |
| | | 1BT | | 5.99 | **6.67** |
| **1928 PROSECCO 8/3PK** | | | | | |
| 916231 | 8 | 187ML | 96.00 | 12.00 | |
| | | 1CS | 80.00 | 10.00 | **16.00** |

### DA LUCA

| | | | | | |
|---|---|---|---|---|---|
| **PROSECCO** | | | | | |
| 334608 | 12 | 750ML | 112.01 | 9.33 | |
| | | 1CS | 103.97 | 8.66 | **8.04** |
| | | 3CS | 79.97 | 6.66 | **32.04** |
| | | 25CS | 67.92 | 5.66 | **44.09** |
| **SPARKLING ROSE** | | | | | |
| 914277 | 12 | 750ML | 120.00 | 10.00 | |
| | | 1CS | 104.00 | 8.67 | **16.00** |
| | | 3CS | 80.00 | 6.67 | **40.00** |
| | | 10CS | 72.00 | 6.00 | **48.00** |

| | | | | | |
|---|---|---|---|---|---|
| **PROSECCO** | | | | | |
| 392383 | 24 | 187ML | 67.05 | 2.79 | |
| | | 1CS | 59.87 | 2.49 | **7.18** |

### FEUDI SAN GREGORIO

| | | | | | |
|---|---|---|---|---|---|
| **DUBL FALANGHINA BRUT METODO CLASS** | | | | | |
| 389780 | 6 | 750ML | 209.94 | 34.99 | |
| | | 1CS | 185.94 | 30.99 | **24.00** |

### FRESCOBALDI

| | | | | | |
|---|---|---|---|---|---|
| **DANZANTE PROSECCO EXTRA DRY** | | | | | |
| 903380 | 6 | 750ML | 67.98 | 11.33 | |
| | | 1CS | 63.98 | 10.66 | **4.00** |

### GAIDA

| | | | | | |
|---|---|---|---|---|---|
| **LAMBRUSCO(SC)** | | | | | |
| 409434 | 6 | 1.5L | 34.98 | 5.83 | |
| | | 1BT | | 4.99 | **0.84** |

### GEMMA DI LUNA

| | | | | | |
|---|---|---|---|---|---|
| **PROSECCO** | | | | | |
| 919501 | 12 | 750ML | 152.02 | 12.67 | |
| | | 1CS | 127.99 | 10.67 | **24.03** |
| | | 2CS | 119.99 | 10.00 | **32.03** |
| | | 6CS | 111.99 | 9.33 | **40.03** |
| | | 15CS | 99.00 | 8.25 | **53.02** |
| **SPARKLING MOSCATO** | | | | | |
| 431864 | 6 | 750ML | 71.96 | 11.99 | |
| | | 1CS | 63.98 | 10.66 | **7.98** |
| | | 2CS | 59.96 | 9.99 | **12.00** |
| | | 6CS | 56.00 | 9.33 | **15.96** |
| | | 15CS | 49.50 | 8.25 | **22.46** |
| **SPARKLING MOSCATO(SC** | | | | | |
| 471714 | 24 | 187ML | 128.02 | 5.33 | |
| | | 1CS | 95.86 | 3.99 | **32.16** |
| | | 2CS | 87.84 | 3.66 | **40.18** |

### GIULIANA

SEE TERLATO FAMILY PLAN PAGE

| | | | | | |
|---|---|---|---|---|---|
| **PROSECCO** | | | | | |
| 481187 | 12 | 750ML | 135.72 | 11.31 | |
| | | 1CS | 127.92 | 10.66 | **7.80** |
| | | 3CS | 119.88 | 9.99 | **15.84** |
| | | 5CS | 119.88 | 9.99 | **15.84** |

### IL PROSECCO

| | | | | | |
|---|---|---|---|---|---|
| **PROSECCO** | | | | | |
| 423466 | 12 | 750ML | 120.00 | 10.00 | |
| 120194 | 24 | 375ML | 136.00 | 5.67 | |
| | | 2CS | 128.00 | 5.33 | **8.00** |

### LA SCOLCA

| | | | | | |
|---|---|---|---|---|---|
| **RUGRE SPUMANTE** | | | | | |
| 252191 | 6 | 750ML | 75.98 | 12.66 | |
| | | 1BT | | 3.99 | **8.67** |

### LAMBERTI

| | | | | | |
|---|---|---|---|---|---|
| **PROSECCO ORGANIC** | | | | | |
| 485247 | 12 | 750ML | 135.96 | 11.33 | |
| | | 1CS | 127.92 | 10.66 | **8.04** |

**12/750ML**

| | | | | | |
|---|---|---|---|---|---|
| **226366** | **PROSECCO EXTRA DRY** | | | | |
| **226367** | **ROSE SPUMANTE** | | | | |
| | 12 | 750ML | 128.00 | 10.67 | |
| | | 1CS | 120.00 | 10.00 | **8.00** |
| **PROSECCO EXTRA DRY** | | | | | |
| 321140 | 24 | 187ML | 81.46 | 3.39 | |

### MARTINI&ROSSI

| | | | | | |
|---|---|---|---|---|---|
| **ASTI SPUMANTE** | | | | | |
| 28804 | 6 | 1.5L | 123.96 | 20.66 | |
| | | 1CS | 111.96 | 18.66 | **12.00** |

### MARTINI & ROSSI

**6/750ML**

| | | | | | |
|---|---|---|---|---|---|
| **914445** | **ASTI COLEZIONE SPEC** | | | | |
| **914856** | **PROSECCO COLL SPC** | | | | |
| | 6 | 750ML | 99.96 | 16.66 | |

### MARTINI&ROSSI

| | | | | | |
|---|---|---|---|---|---|
| **BITTER LIQ RSV SPC57** | | | | | |
| 482449 | 6 | 750ML | 135.30 | 22.55 | |
| | | 1CS | 130.80 | 21.80 | **4.50** |
| **MOSCATO D'ASTI** | | | | | |
| 307268 | 6 | 750ML | 63.96 | 10.66 | |
| | | 1BT | | 9.99 | **0.67** |

**12/750ML**

| | | | | | |
|---|---|---|---|---|---|
| **243157** | **ASTI SPUMANTE** | | | | |
| **434689** | **PROSECCO** | | | | |
| **239138** | **SPARKLING ROSE** | | | | |
| | 12 | 750ML | 127.92 | 10.66 | |
| | | 1BT | | 9.99 | **0.67** |
| **ASTI SPUMANTE** | | | | | |
| 377066 | 12 | 375ML | 71.88 | 5.99 | |
| **ASTI SPUM (SC) 6/4PK** | | | | | |
| 30269 | 6 | 187ML | 87.84 | 14.64 | |
| **ASTI SPUM (SC) LSE** | | | | | |
| 28808 | 24 | 187ML | 87.84 | 3.66 | |

**6/187ML**

| | | | | | |
|---|---|---|---|---|---|
| **443122** | **PROSECCO(SC)6/4PK** | | | | |
| **443125** | **SPARKLING ROSE (SC) 4P** | | | | |
| | 6 | 187ML | 87.84 | 14.64 | |
| | | 1CS | 59.76 | 9.96 | **28.08** |

### MIONETTO

| | | | | | |
|---|---|---|---|---|---|
| **PROSECCO BRUT GOLD GB (3 W/3 WO)** | | | | | |
| 412132 | 6 | 1.5L | 120.00 | 20.00 | |
| **PROSECCO CUVEE ANNIV 16** | | | | | |
| 485714 | 6 | 750ML | 88.00 | 14.67 | |
| **PROSECCO VALDOBBIAD SUP** | | | | | |
| 169425 | 12 | 750ML | 152.00 | 12.67 | |
| **PROSECCO BRUT AVANTGARDE** | | | | | |
| 894291 | 12 | 750ML | 112.00 | 9.33 | |

**15/750ML**

| | | | | | |
|---|---|---|---|---|---|
| **479930** | **PRESTIGE ROSE** | | | | |
| **187968** | **PROSECCO BRUT GOLD LABEL** | | | | |
| **193413** | **PROSECCO(ORG)EX DRY** | | | | |
| | 15 | 750ML | 180.00 | 12.00 | |
| | | 1CS | 165.00 | 11.00 | **15.00** |
| | | 3CS | 145.00 | 9.67 | **35.00** |
| | | 10CS | 135.00 | 9.00 | **45.00** |

**12/187ML**

| | | | | | |
|---|---|---|---|---|---|
| **391234** | **GRAN ROSE EXTRA DRY 12/2PK** | | | | |
| **367042** | **PROSECCO BRUT SPUMANTE 12/2PK** | | | | |
| | 12 | 187ML | 88.00 | 7.33 | |
| | | 2CS | 84.00 | 7.00 | **4.00** |
| | | 5CS | 80.00 | 6.67 | **8.00** |

### NINO FRANCO

SEE TERLATO FAMILY PLAN PAGE

| | | | | | |
|---|---|---|---|---|---|
| **FAIVE ROSE BRUT** | | | | | |
| 165747 | 6 | 750ML | 117.84 | 19.64 | |
| | | 1CS | 107.96 | 17.99 | **9.88** |
| | | 3CS | 92.00 | 15.33 | **25.84** |
| | | 5CS | 87.98 | 14.66 | **29.86** |
| **GRAVE DI STECCA 10** | | | | | |
| 345563 | 6 | 750ML | 205.92 | 34.32 | |
| | | 1CS | 200.00 | 33.33 | **5.92** |
| | | 3CS | 185.96 | 30.99 | **19.96** |
| | | 5CS | 185.96 | 30.99 | **19.96** |
| **GRAVE DI STECCA BRUT** | | | | | |
| 343105 | 6 | 750ML | 205.92 | 34.32 | |
| | | 1BT | | 24.99 | **9.33** |
| **PROSECCO PRIMO FRAN 15** | | | | | |
| 473318 | 12 | 750ML | 303.72 | 25.31 | |
| | | 1CS | 239.93 | 19.99 | **63.79** |
| | | 3CS | 223.97 | 18.66 | **79.75** |
| | | 5CS | 223.97 | 18.66 | **79.75** |
| **PROSECCO RUSTICO** | | | | | |
| 41691 | 12 | 750ML | 222.00 | 18.50 | |
| | | 1CS | 192.00 | 16.00 | **30.00** |
| | | 3CS | 184.00 | 15.33 | **38.00** |
| | | 5CS | 176.00 | 14.67 | **46.00** |

### PARINI

| | | | | | |
|---|---|---|---|---|---|
| **PROSECCO** | | | | | |
| 405204 | 12 | 750ML | 73.96 | 6.16 | |
| **PROSECCO(SC)** | | | | | |
| 468380 | 24 | 187ML | 64.00 | 2.67 | |

### PICCINI

| | | | | | |
|---|---|---|---|---|---|
| **FIZZ 1882 SPUMANTE** | | | | | |
| 472485 | 12 | 750ML | 127.92 | 10.66 | |
| | | 1CS | 103.97 | 8.66 | **23.95** |
| **PROSECCO** | | | | | |
| 322841 | 12 | 750ML | 136.01 | 11.33 | |
| | | 1CS | 119.93 | 9.99 | **16.08** |

| Item # | Pack | Size | Case | Btl | PO |
|---|---|---|---|---|---|
| **RUGGERI** | | | | | |
| **ARGEO PROSECCO NV** | | | | | |
| 217289 | 12 | 750ML | 148.01 | 12.33 | |
| | | 1CS | 136.01 | 11.33 | **12.00** |
| | | 2CS | 126.00 | 10.50 | **22.01** |
| | | 5CS | 126.00 | 10.50 | **22.01** |
| **PROSECCO GIALL ORO EX DRY** | | | | | |
| 361199 | 12 | 750ML | 184.01 | 15.33 | |
| | | 1CS | 172.01 | 14.33 | **12.00** |
| | | 2CS | 160.01 | 13.33 | **24.00** |
| | | 5CS | 160.01 | 13.33 | **24.00** |
| **PROSECCO GOLD(OL)** | | | | | |
| 115358 | 12 | 750ML | 184.01 | 15.33 | |
| | | 1CS | 172.01 | 14.33 | **12.00** |
| | | 2CS | 160.01 | 13.33 | **24.00** |
| | | 5CS | 160.01 | 13.33 | **24.00** |
| **VOGA** | | | | | |
| SEE ENOVATION FAMILY PLAN PAGE | | | | | |
| **PROSECCO** | | | | | |
| 434315 | 6 | 750ML | 64.02 | 10.67 | |
| | | 1CS | 56.02 | 9.34 | **8.00** |
| | | 2CS | 52.04 | 8.67 | **11.98** |
| | | 6CS | 47.96 | 7.99 | **16.06** |
| **SPK ROSE OF PINOT GRIGIO** | | | | | |
| 418639 | 6 | 750ML | 71.96 | 11.99 | |
| | | 1CS | 59.96 | 9.99 | **12.00** |
| | | 2CS | 56.00 | 9.33 | **15.96** |
| | | 15CS | 49.52 | 8.25 | **22.44** |
| **SPK ROSE OF P GRIGIO LSE** | | | | | |
| 418640 | 24 | 187ML | 100.00 | 4.17 | |
| | | 1BT | | 0.99 | **3.18** |
| **SPK ROSE OF P GRIGIO 12/2PK** | | | | | |
| 432078 | 24 | 187ML | 103.97 | 4.33 | |
| | | 1CS | 95.93 | 4.00 | **8.04** |
| | | 6CS | 88.01 | 3.67 | **15.96** |
| | | 10CS | 79.97 | 3.33 | **24.00** |
| **WINE - SPARKLING - SPAIN** | | | | | |
| **PERE VENTURA** | | | | | |
| **BRUT TRESOR ROSE** | | | | | |
| 338431 | 12 | 750ML | 127.97 | 10.66 | |
| | | 1CS | 112.01 | 9.33 | **15.96** |
| | | 2CS | 95.93 | 7.99 | **32.04** |
| | | 10CS | 79.97 | 6.66 | **48.00** |
| **6/750ML** | | | | | |
| **338677** | | **BRUT CUPATGE HONOR 10** | | | |
| **377249** | | **BRUT CUPATGE HONOR 11** | | | |
| | 6 | 750ML | 116.00 | 19.33 | |
| **12/750ML** | | | | | |
| **904147** | | **BRUT TRESOR ROSE** | | | |
| **338439** | | **BRUT TRESOR RSV** | | | |
| | 12 | 750ML | 127.97 | 10.66 | |
| | | 1CS | 112.01 | 9.33 | **15.96** |
| | | 2CS | 95.93 | 7.99 | **32.04** |
| | | 10CS | 79.97 | 6.66 | **48.00** |
| **VILLARNAU** | | | | | |
| **CAVA BRUT** | | | | | |
| 324412 | 12 | 750ML | 136.00 | 11.33 | |
| | | 1CS | 120.00 | 10.00 | **16.00** |
| **CAVA BRUT ROSE** | | | | | |
| 324327 | 12 | 750ML | 136.00 | 11.33 | |
| | | 1CS | 128.00 | 10.67 | **8.00** |
| **WINE - SPARKLING - WASHINGTON** | | | | | |
| **HOUSE WINE** | | | | | |
| **24/375ML** | | | | | |
| **903494** | | **BRUT BUBBLES CAN** | | | |
| **907854** | | **RAINBOW ROSE BUBBLES** | | | |
| SEE PRECEPT FAMILY PLAN PAGE | | | | | |
| **895339** | | **ROSE BUBBLES CAN LSE** | | | |
| | 24 | 375ML | 111.94 | 4.66 | |
| | | 1CS | 103.92 | 4.33 | **8.02** |
| | | 3CS | 95.76 | 3.99 | **16.18** |
| | | 5CS | 89.76 | 3.74 | **22.18** |
| | | 10CS | 89.76 | 3.74 | **22.18** |
| **WINE - SPARKLING -GERMANY** | | | | | |
| **HENKELL** | | | | | |
| **BRUT** | | | | | |
| 366431 | 12 | 750ML | 112.00 | 9.33 | |
| | | 2CS | 104.00 | 8.67 | **8.00** |
| **TROCKEN SEC PICCOLO 8/3PK** | | | | | |
| 87863 | 8 | 187ML | 55.20 | 6.90 | |
| **WINE - WASHINGTON** | | | | | |
| **BACKPACK WINE** | | | | | |
| **6/250ML** | | | | | |
| **433737** | | **CHEEKY ROSE 6/4P CAN** | | | |
| **483270** | | **ROWDY RED 6/4PK CAN** | | | |
| **433739** | | **SNAPPY WHT 6/4PK CAN** | | | |
| | 6 | 250ML | 92.00 | 15.33 | |
| | | 1CS | 81.98 | 13.66 | **10.02** |
| | | 3CS | 75.98 | 12.66 | **16.02** |
| | | 10CS | 71.98 | 12.00 | **20.02** |
| **CANOE RIDGE** | | | | | |
| **CAB SAUV RSV 14** | | | | | |
| 464407 | 12 | 750ML | 176.00 | 14.67 | |
| | | 1BT | | 8.99 | **5.68** |
| **CABERNET SAUVIGNON 14** | | | | | |
| 443520 | 12 | 750ML | 155.40 | 12.95 | |
| | | 1CS | 66.00 | 5.50 | **89.40** |
| **CHARDONNAY** | | | | | |
| 443523 | 12 | 750ML | 155.40 | 12.95 | |
| | | 1CS | 66.00 | 5.50 | **89.40** |
| **12/750ML** | | | | | |
| **329954** | | **MERLOT EXPEDITION** | | | |
| **431897** | | **MALBEC EXPEDITION** | | | |
| **329970** | | **PINOT GRIS EXPEDITION** | | | |
| **329960** | | **CAB SAUV EXPEDITION** | | | |
| **329958** | | **CHARDONNAY EXPEDITION** | | | |
| **376863** | | **RED EXPEDITION** | | | |
| | 12 | 750ML | 160.01 | 13.33 | |
| | | 1CS | 131.93 | 10.99 | **28.08** |
| | | 2CS | 120.05 | 10.00 | **39.96** |
| **MERLOT 14** | | | | | |
| 443524 | 12 | 750ML | 155.40 | 12.95 | |
| | | 1CS | 66.00 | 5.50 | **89.40** |
| **12/750ML** | | | | | |
| **396977** | | **CHARDONNAY RSV 13** | | | |
| **349980** | | **RED CHERRY ST RSV 11** | | | |
| | 12 | 750ML | 176.00 | 14.67 | |
| | | 1CS | 159.97 | 13.33 | **16.03** |
| **RED THE EXPLORER 15** | | | | | |
| 901710 | 12 | 750ML | 183.96 | 15.33 | |
| | | 1CS | 160.00 | 13.33 | **23.96** |
| | | 10CS | 151.92 | 12.66 | **32.04** |
| **SAUV BLANC EXPEDITION** | | | | | |
| 385282 | 6 | 750ML | 80.00 | 13.33 | |
| | | 1CS | 65.94 | 10.99 | **14.06** |
| | | 2CS | 60.00 | 10.00 | **20.00** |
| **CHOCOLATE SHOP** | | | | | |
| **CHOCOLATE RED** | | | | | |
| 306253 | 12 | 750ML | 104.04 | 8.67 | |
| | | 1CS | 87.96 | 7.33 | **16.08** |
| | | 2CS | 79.92 | 6.66 | **24.12** |
| **DISASTROUS BY NATURE** | | | | | |
| **RED BLEND** | | | | | |
| 481581 | 12 | 750ML | 83.88 | 6.99 | |
| **FISH HOUSE** | | | | | |
| **SAUVIGNON BLANC** | | | | | |
| 323042 | 12 | 750ML | 95.93 | 7.99 | |
| | | 3CS | 88.01 | 7.33 | **7.92** |
| | | 5CS | 80.01 | 6.67 | **15.92** |
| **GOOSE RIDGE** | | | | | |
| **12/750ML** | | | | | |
| **144776** | | **G3 CAB SAUV** | | | |
| **243830** | | **G3 CHARDONNAY** | | | |
| **80820** | | **G3 MERLOT** | | | |
| **291329** | | **G3 RED** | | | |
| | 12 | 750ML | 128.00 | 10.67 | |
| | | 1CS | 120.00 | 10.00 | **8.00** |
| | | 3CS | 96.00 | 8.00 | **32.00** |
| **G3 SYRAH** | | | | | |
| 913916 | 12 | 750ML | 60.00 | 5.00 | |
| **GRAVEL BAR** | | | | | |
| **12/750ML** | | | | | |
| **431420** | | **ALLUVIAL RED BLEND 14** | | | |
| **480409** | | **CABERNET SAUVIGNON 15** | | | |
| | 12 | 750ML | 175.97 | 14.66 | |
| | | 1CS | 160.01 | 13.33 | **15.96** |
| | | 2CS | 143.93 | 11.99 | **32.04** |
| | | 3CS | 127.97 | 10.66 | **48.00** |
| **CHARDONNAY 13** | | | | | |
| 399266 | 12 | 750ML | 160.01 | 13.33 | |
| | | 1BT | | 8.99 | **4.34** |
| **ESTATE CAB 2015** | | | | | |
| 899427 | 6 | 750ML | 200.00 | 33.33 | |
| | | 1CS | 183.98 | 30.66 | **16.02** |
| | | 2CS | 159.98 | 26.66 | **40.02** |
| | | 3CS | 152.00 | 25.33 | **48.00** |
| **12/750ML** | | | | | |
| **471060** | | **DRY RIESLING** | | | |
| **471059** | | **PINOT GRIS** | | | |
| | 12 | 750ML | 160.01 | 13.33 | |
| | | 1CS | 143.93 | 11.99 | **16.08** |
| | | 2CS | 127.97 | 10.66 | **32.04** |
| | | 3CS | 112.01 | 9.33 | **48.00** |
| **HOUSE WINE** | | | | | |
| SEE PRECEPT FAMILY PLAN PAGE | | | | | |
| **4/3.0L** | | | | | |
| **434391** | | **CHARD MAROON&GOLD BIB** | | | |
| **348362** | | **CHARDONNAY BIB** | | | |
| **360935** | | **RED BIB** | | | |
| **352282** | | **RIESLING BIB** | | | |
| **471775** | | **ROSE BIB** | | | |
| **360936** | | **SAUVIGNON BLANC BIB** | | | |
| | 4 | 3.0L | 69.33 | 17.33 | |
| | | 1CS | 53.32 | 13.33 | **16.01** |
| | | 3CS | 47.96 | 11.99 | **21.37** |
| | | 10CS | 42.64 | 10.66 | **26.69** |
| **12/750ML** | | | | | |
| **336864** | | **MOSCATO** | | | |
| **319847** | | **MOUNTAIN MERLOT** | | | |
| **233246** | | **RED (SC)** | | | |
| **471780** | | **ROSE (SC)** | | | |
| | 12 | 750ML | 95.88 | 7.99 | |
| | | 3CS | 79.92 | 6.66 | **15.96** |
| | | 10CS | 79.92 | 6.66 | **15.96** |
| **24/375ML** | | | | | |
| **896461** | | **SAUVIGNON BLANC CAN** | | | |
| **471790** | | **CHARDONNAY CAN** | | | |
| **471783** | | **ROSE CAN** | | | |
| | 24 | 375ML | 111.94 | 4.66 | |
| | | 1CS | 103.92 | 4.33 | **8.02** |
| | | 3CS | 95.76 | 3.99 | **16.18** |
| | | 5CS | 89.76 | 3.74 | **22.18** |
| | | 10CS | 89.76 | 3.74 | **22.18** |
| **PENDULUM** | | | | | |
| **RED 13** | | | | | |
| 382476 | 12 | 750ML | 155.93 | 12.99 | |
| | | 1CS | 143.93 | 11.99 | **12.00** |
| | | 2CS | 131.93 | 10.99 | **24.00** |
| **PRECEPT BRANDS SELECTIONS** | | | | | |
| **MAGNIFICENT ROSE** | | | | | |
| 412540 | 12 | 750ML | 83.88 | 6.99 | |
| **STEAK HOUSE** | | | | | |
| **CABERNET SAUVIGNON** | | | | | |
| 288791 | 12 | 750ML | 95.93 | 7.99 | |
| | | 3CS | 88.01 | 7.33 | **7.92** |
| | | 5CS | 80.01 | 6.67 | **15.92** |
| **STONECAP** | | | | | |
| **12/750ML** | | | | | |
| **176796** | | **CHARDONNAY** | | | |
| **188760** | | **MERLOT** | | | |
| **188729** | | **RIESLING** | | | |
| | 12 | 750ML | 80.00 | 6.67 | |
| | | 1CS | 72.00 | 6.00 | **8.00** |
| | | 3CS | 64.00 | 5.33 | **16.00** |

| Item # | Pack | Size | Case | Btl | PO |
|---|---|---|---|---|---|
| **TALL SAGE** | | | | | |
| **12/750ML** | | | | | |
| **392211** | | **CABERNET SAUVIGNON** | | | |
| **392213** | | **CHARDONNAY** | | | |
| **392212** | | **RED BLEND** | | | |
| | 12 | 750ML | 96.00 | 8.00 | |
| | | 1CS | 88.00 | 7.33 | **8.00** |
| | | 3CS | 80.00 | 6.67 | **16.00** |
| **TOBY TYLOR** | | | | | |
| **CABERNET SAUVIGNON 15** | | | | | |
| 894625 | 12 | 750ML | 216.00 | 18.00 | |
| **UNDAUNTED** | | | | | |
| **MALBEC** | | | | | |
| 484349 | 12 | 750ML | 174.33 | 14.53 | |
| | | 6CS | 97.37 | 8.11 | **76.96** |
| **WASHINGTON HILLS** | | | | | |
| **12/750ML** | | | | | |
| **16766** | | **CAB SAUV** | | | |
| **16767** | | **CHARDONNAY** | | | |
| **8186** | | **MERLOT** | | | |
| **34999** | | **RIESLING** | | | |
| **300709** | | **SAUVIGNON BLANC** | | | |
| | 12 | 750ML | 96.00 | 8.00 | |
| | | 1CS | 88.00 | 7.33 | **8.00** |
| | | 3CS | 72.00 | 6.00 | **24.00** |
| **SWEET MERLOT LH** | | | | | |
| 163305 | 12 | 750ML | 88.01 | 7.33 | |
| **RIESLING LH(BLUE)** | | | | | |
| 335309 | 12 | 750ML | 96.00 | 8.00 | |
| | | 1CS | 87.96 | 7.33 | **8.04** |

| Item # | Pack | Size | Case | Btl | PO |
|---|---|---|---|---|---|
| **WATERBROOK** | | | | | |
| **12/750ML** | | | | | |
| **402670** | | **CAB SAUV RSV 13** | | | |
| **464405** | | **MERLOT RSV 14** | | | |
| **376990** | | **CHARDONNAY RSV 13** | | | |
| | 12 | 750ML | 191.93 | 15.99 | |
| | | 1CS | 179.93 | 14.99 | **12.00** |
| **12/750ML** | | | | | |
| **415661** | | **CABERNET SAUVIGNON 14** | | | |
| **331102** | | **MALBEC** | | | |
| | 12 | 750ML | 119.93 | 9.99 | |
| | | 1BT | | 9.33 | **0.66** |
| | | 3CS | 103.97 | 8.66 | **15.96** |
| **SYRAH** | | | | | |
| 285071 | 12 | 750ML | 119.93 | 9.99 | |
| | | 1BT | | 6.99 | **3.00** |
| **MELANGE NOIR** | | | | | |
| 205015 | 12 | 750ML | 127.97 | 10.66 | |
| | | 1BT | | 9.33 | **1.33** |
| | | 3CS | 103.97 | 8.66 | **24.00** |
| **MERLOT 15** | | | | | |
| 479724 | 12 | 750ML | 112.01 | 9.33 | |
| | | 3CS | 103.97 | 8.66 | **8.04** |
| **12/750ML** | | | | | |
| **222728** | | **PINOT GRIS** | | | |
| **222729** | | **MELANGE BLANC** | | | |
| **202488** | | **CHARDONNAY** | | | |
| **222725** | | **SANGIOVESE ROSE** | | | |
| **209399** | | **SAUVIGNON BLANC** | | | |
| | 12 | 750ML | 112.01 | 9.33 | |
| | | 3CS | 96.05 | 8.00 | **15.96** |

| Item # | Pack | Size | Case | Btl | PO |
|---|---|---|---|---|---|
| **WILDER** | | | | | |
| **12/750ML** | | | | | |
| **915776** | | **CABERNET SAUVIGNON** | | | |
| **321009** | | **CHARDONNAY** | | | |
| **321016** | | **MERLOT** | | | |
| | 12 | 750ML | 75.48 | 6.29 | |

## Conditions of Sale

**All merchandise at prevailing prices is subject to availability. Invoices not paid within two (2) weeks after due dates established by the Alcohol and Tobacco Tax Division for payment are subject to one and a half (1 1/2%) percent per thirty days late payment charges.**

**For less than full case bottle cost, add the following:**

**1.5L & Larger— $1.35**

**1.0L — $1.65**

**500mL, 720mL & 750mL — $1.50**

**100mL, 187mL, 200mL, 330mL & 375mL — $1.50**

**50mL — $0.50**

**Delivery minimum is order totaling 3 cases or $100**

## DELEGAT FAMILY PLAN

| ITEM | DESCRIPTION | SIZE | BPC | FRONTLINE | QD LEVEL | NET CASE | NET BOTTLE |
|---|---|---|---|---|---|---|---|
| 127630 | OYSTER BAY SAUVIGNON BLANC(SC) | 750ML | 12 | $127.97 | 2C | $112.01 | $9.33 |
| 177193 | OYSTER BAY CHARDONNAY(SC) | | | | 5C | $103.97 | $8.66 |
| 177194 | OYSTER BAY MERLOT(SC) | | | | 10C | $95.93 | $7.99 |
| 907369 | OYSTER BAY PINOT GRIS(SC) | | | | | | |
| | | | | | | | |
| 177195 | OYSTER BAY PINOT NOIR(SC) | 750ML | 12 | $143.93 | 2C | $127.97 | $10.66 |
| | | | | | 5C | $119.93 | $9.99 |
| | | | | | | | |
| 389584 | BAROSSA VLY EST GSM(SC) | 750ML | 12 | $127.97 | 2C | $103.97 | $8.66 |
| 389814 | BAROSSA VLY EST CAB SAUV(SC) | 750ML | 12 | $127.97 | 3C | $95.93 | $7.99 |
| 389815 | BAROSSA VLY EST SHIRAZ(SC) | 750ML | 12 | $127.97 | | | |

## GERARD BERTRAND FAMILY PLAN

| ITEM | DESCRIPTION | SIZE | BPC | FRONTLINE | QD LEVEL | NET CASE | NET BOTTLE |
|---|---|---|---|---|---|---|---|
| 413654 | BERTRAND GRIS BLANC ROSE | 1.5L | 6 | $144.00 | 10C | $132.00 | $22.00 |
| 413652 | BERTRAND COTES DES ROSES ROSE | 1.5L | 6 | $168.00 | 10C | $156.00 | $26.00 |
| 412112 | BERTRAND KOSMOS RED BLEND 14 | 750ML | 12 | $208.00 | 10C | $200.00 | $16.67 |
| 369280 | BERTRAND GR TERROIR LES ASPRES 11 | 750ML | 12 | $168.00 | 10C | $144.00 | $12.00 |
| 243521 | BERTRAND GR TERROIR PIC ST LOUP | 750ML | 12 | $168.00 | 10C | $144.00 | $12.00 |
| 158236 | BERTRAND CORBIERES | 750ML | 12 | $160.00 | 10C | $136.00 | $11.33 |
| 310636 | BERTRAND FITOU | 750ML | 12 | $160.00 | 10C | $136.00 | $11.33 |
| 243472 | BERTRAND TAUTAVEL | 750ML | 12 | $156.00 | 10C | $136.00 | $11.33 |
| 241102 | BERTRAND CAB SAUV RSV SPECIALE | 750ML | 12 | $156.00 | 10C | $120.00 | $10.00 |
| 158229 | BERTRAND CHARD RSV SPECIALE | 750ML | 12 | $156.00 | 10C | $120.00 | $10.00 |
| 305353 | BERTRAND GRIS BLANC ROSE | 750ML | 12 | $144.00 | 10C | $120.00 | $10.00 |
| 309213 | BERTRAND PICPOUL DE PINET | 750ML | 12 | $144.00 | 10C | $120.00 | $10.00 |
| 158231 | BERTRAND PINOT NOIR RSV SPECIALE | 750ML | 12 | $156.00 | 10C | $120.00 | $10.00 |
| 411051 | BERTRAND SAUVIGNON BLANC PERLES | 750ML | 12 | $144.00 | 10C | $120.00 | $10.00 |
| 899155 | BERTRAND COTES DES ROSES ROSE | 750ML | 12 | $168.00 | 5C | $112.00 | $9.33 |
| 912952 | BERTRAND CREMANT ROSE JEFFERSON 16 | 750ML | 6 | $96.00 | 10C | $72.00 | $12.00 |
| 485480 | BERTRAND CREMANT BRUT JEFFERSON 15 | 750ML | 6 | $92.00 | 10C | $68.00 | $11.33 |
| 355338 | BERTRAND COTES DES ROSES BL | 750ML | 6 | $84.00 | 10C | $56.00 | $9.33 |
| 355378 | BERTRAND COTES DES ROSES RG | 750ML | 6 | $84.00 | 10C | $56.00 | $9.33 |

## ENOVATION BRANDS FAMILY PLAN

| ITEM | DESCRIPTION | SIZE | BPC | FRONTLINE | QD LEVEL | NET CASE | NET BOTTLE | QD LEVEL | NET CASE | NET BOTTLE | QD LEVEL | NET CASE | NET BOTTLE |
|---|---|---|---|---|---|---|---|---|---|---|---|---|---|
| 3285 | LUNA DI LUNA CHARD P GRIGIO | 750ML | 12 | $103.97 | 2C | $83.93 | $6.99 | 6C | 79.97 | 6.66 | | | |
| 3296 | LUNA DI LUNA CHARD P GRIGIO | 1.5L | 6 | $100.16 | 2C | $63.98 | $10.66 | 6C | 57.96 | 9.66 | | | |
| 65928 | LUNA DI LUNA MERLOT CAB SAUV | 1.5L | 6 | $100.16 | 2C | $63.98 | $10.66 | 6C | 57.96 | 9.66 | | | |
| 914799 | LUNA DI LUNA RED BLEND(SC) | 1.5L | 6 | $88.02 | 2C | $63.99 | $10.67 | 6C | 59.99 | 10 | | | |
| 434128 | LOVELLI SANGRIA | 1.0L | 9 | $84.01 | 2C | $71.95 | $7.99 | 6C | 66.01 | 7.33 | | | |
| 48012 | LUNA DI LUNA MERLOT CAB SAUV | 750ML | 12 | $103.97 | 2C | $83.93 | $6.99 | 6C | 79.97 | 6.66 | | | |
| 122647 | VOGA PINOT GRIGIO | 750ML | 15 | $131.91 | 2C | $110.01 | $7.33 | 6C | 99.96 | 6.66 | | | |
| 165369 | VOGA MOSCATO(SC) | 750ML | 15 | $131.91 | 2C | $110.01 | $7.33 | 6C | 99.96 | 6.66 | | | |
| 324617 | LADY LOLA PINOT GRIGIO MOSCATO | 750ML | 12 | $119.93 | 2C | $88.01 | $7.33 | 6C | 79.97 | 6.66 | | | |
| 358043 | VOGA RED FUSION(SC) | 750ML | 15 | $131.91 | 2C | $110.01 | $7.33 | 6C | 99.96 | 6.66 | | | |
| 379901 | LADY LOLA ROSE | 750ML | 12 | $119.93 | 2C | $88.01 | $7.33 | 6C | 79.97 | 6.66 | | | |
| 396829 | SICALIA PINOT GRIGIO | 750ML | 12 | $71.93 | 2C | $59.93 | $4.99 | 6C | 55.97 | 4.66 | | | |
| 396830 | SICALIA RED BLEND | 750ML | 12 | $71.93 | 2C | $59.93 | $4.99 | 6C | 55.97 | 4.66 | | | |
| 412330 | VOGA ROSA | 750ML | 15 | $131.91 | 2C | $110.01 | $7.33 | 6C | 99.96 | 6.66 | | | |
| 413601 | AMOR DI AMANTI PROSECCO SPUMANTE | 750ML | 6 | $59.96 | 2C | $47.96 | $7.99 | 6C | 44 | 7.33 | | | |
| 418639 | VOGA SPK ROSE OF PINOT GRIGIO | 750ML | 6 | $71.96 | 2C | $56.00 | $9.33 | 15C | 49.52 | 8.25 | | | |
| 432077 | CA MONTINI P GRIGIO TERRE VALFR | 750ML | 6 | $71.96 | 2C | $59.96 | $9.99 | 6C | 56 | 9.33 | | | |
| 434315 | VOGA PROSECCO | 750ML | 6 | $64.02 | 2C | $52.04 | $8.67 | 6C | 47.96 | 7.99 | | | |
| 472154 | ALBERTO NANI PROSECCO EX DRY(ORG) | 750ML | 6 | $79.99 | 2C | $63.99 | $10.67 | 15C | 56.06 | 9.34 | | | |
| 902009 | GEMMA DI LUNA P GRIGIO W/FNCYBOX | 750ML | 12 | $119.99 | 2C | $95.99 | $8.00 | 15C | 85.85 | 7.15 | | | |
| 902132 | GEMMA DI LUNA P GRIGIO | 750ML | 12 | $119.99 | 2C | $95.99 | $8.00 | 15C | 85.85 | 7.15 | | | |
| 432065 | FARMERS OF WINE RED BLEND(ORG) | 750ML | 12 | $127.97 | 2C | $95.93 | $7.99 | | | | | | |
| 396838 | RED FIRE ZINFANDEL OLD VINE | 750ML | 12 | $103.97 | 2C | $79.97 | $6.66 | | | | | | |
| 918348 | LIGNUM RED BLEND | 750ML | 12 | $152.02 | 2C | $128.02 | $10.67 | 6C | 120.02 | 10 | 15C | $105.60 | 8.8 |
| 919501 | GEMMA DI LUNA PROSECCO | 750ML | 12 | $152.02 | 2C | $119.99 | $10.00 | 6C | 111.99 | 9.33 | 15C | $99.00 | 8.25 |
| 912132 | LUNA DI LUNA PINOT GRIGIO | 750ML | 12 | $103.99 | 2C | $79.99 | $6.67 | 6C | 71.99 | 6 | 15C | $66.05 | 5.5 |
| 914788 | LUNA DI LUNA RED BLEND(SC) | 750ML | 12 | $103.99 | 2C | $79.99 | $6.67 | 6C | 71.99 | 6 | 15C | $66.05 | 5.5 |
| 914785 | LUNA DI LUNA P GRIGIO | 1.5L | 6 | $88.02 | 2C | $63.99 | $10.67 | 6C | 59.99 | 10 | 15C | $52.77 | 8.8 |
| 431864 | GEMMA DI LUNA SPARKLING MOSCATO | 750ML | 6 | $71.96 | 2C | $59.96 | $9.99 | 6C | 56 | 9.33 | 15C | $49.50 | 8.25 |
| 476046 | EMPORIUM SALENTO APPASSIMENTO | 750ML | 6 | $63.98 | 2C | $56.00 | $9.33 | 6C | 51.98 | 8.66 | 15C | $49.50 | 8.25 |
| 432078 | VOGA SPK ROSE OF P GRIGIO 12/2PK | 187ML | 24 | $103.97 | 6C | $88.01 | $3.67 | 10C | 79.97 | 3.33 | | | |
| 471714 | GEMMA DI LUNA SPARKLING MOSCATO(SC | 187ML | 24 | $128.02 | 2C | $87.84 | $3.66 | | | | | | |
| 432080 | VOGA MOSCATO(SC)LSE | 187ML | 24 | $128.02 | 2C | $80.02 | $3.33 | | | | | | |

# PRECEPT FAMILY PLAN

| ITEM | DESCRIPTION | SIZE | BPC | FRONTLINE | QD LEVEL | NET CASE | NET BOTTLE |
|---|---|---|---|---|---|---|---|
| 348362 | HOUSE WINE CHARDONNAY BIB | 3.0L | 4 | 69.33 | 10C | 42.64 | 10.66 |
| 348365 | HOUSE WINE CABERNET SAUVIGNON BIB | 3.0L | 4 | 69.33 | 10C | 42.64 | 10.66 |
| 352282 | HOUSE WINE RIESLING BIB | 3.0L | 4 | 69.33 | 10C | 42.64 | 10.66 |
| 360935 | HOUSE WINE RED BIB | 3.0L | 4 | 69.33 | 10C | 42.64 | 10.66 |
| 360936 | HOUSE WINE SAUVIGNON BLANC BIB | 3.0L | 4 | 69.33 | 10C | 42.64 | 10.66 |
| 371707 | HOUSE WINE MALBEC BIB | 3.0L | 4 | 69.33 | 10C | 42.64 | 10.66 |
| 371709 | HOUSE WINE PINOT GRIGIO BIB | 3.0L | 4 | 69.33 | 10C | 42.64 | 10.66 |
| 390001 | HOUSE WINE MERLOT BIB | 3.0L | 4 | 69.33 | 10C | 42.64 | 10.66 |
| 404887 | HOUSE WINE PINOT NOIR BIB | 3.0L | 4 | 69.33 | 10C | 42.64 | 10.66 |
| 434391 | HOUSE WINE CHARD MAROON&GOLD BIB | 3.0L | 4 | 69.33 | 10C | 42.64 | 10.66 |
| 434395 | HOUSE WINE CAB SAUV MAROON&GLD BIB | 3.0L | 4 | 69.33 | 10C | 42.64 | 10.66 |
| 471775 | HOUSE WINE ROSE BIB | 3.0L | 4 | 69.33 | 10C | 42.64 | 10.66 |
| 476502 | HOUSE WINE CAB SAUV DARK BIB | 3.0L | 4 | 69.33 | 10C | 42.64 | 10.66 |
| 233246 | HOUSE WINE RED(SC) | 750ML | 12 | 95.88 | 10C | 79.92 | 6.66 |
| 319847 | HOUSE WINE MOUNTAIN MERLOT | 750ML | 12 | 95.88 | 10C | 79.92 | 6.66 |
| 336864 | HOUSE WINE MOSCATO | 750ML | 12 | 95.88 | 10C | 79.92 | 6.66 |
| 417125 | HOUSE WINE CAB SAUV DARK | 750ML | 12 | 95.88 | 10C | 79.92 | 6.66 |
| 471780 | HOUSE WINE ROSE(SC) | 750ML | 12 | 95.88 | 10C | 79.92 | 6.66 |
| 471783 | HOUSE WINE ROSE CAN | 375ML | 24 | 111.94 | 10C | 89.76 | 3.74 |
| 471787 | HOUSE WINE RED BLEND CAN | 375ML | 24 | 111.94 | 10C | 89.76 | 3.74 |
| 471790 | HOUSE WINE CHARDONNAY CAN | 375ML | 24 | 111.94 | 10C | 89.76 | 3.74 |
| 895339 | HOUSE WINE ROSE BUBBLES CAN LSE | 375ML | 24 | 111.94 | 10C | 89.76 | 3.74 |
| 896461 | HOUSE WINE SAUVIGNON BLANC CAN | 375ML | 24 | 111.94 | 10C | 89.76 | 3.74 |
| 896967 | HOUSE WINE PINOT NOIR CAN LSE | 375ML | 24 | 111.94 | 10C | 89.76 | 3.74 |
| 903494 | HOUSE WINE BRUT BUBBLES CAN | 375ML | 24 | 111.94 | 10C | 89.76 | 3.74 |
| 907854 | HOUSE WINE RAINBOW ROSE BUBBLES | 375ML | 24 | 111.94 | 10C | 89.76 | 3.74 |

# OLE SMOKY DISTILLERS FAMILY PLAN

| ITEM | DESCRIPTION | SIZE | BPC | FRONTLINE | QD LEVEL | NET CASE | NET BOTTLE |
|---|---|---|---|---|---|---|---|
| 371075 | OLE SMOKY MOONSHINE SHINE NOG 35 | 750ML | 6 | $107.96 | 10C | $84.42 | $14.07 |
| 377782 | OLE SMOKY MOONSHINE WHT LIGHTN 100 | 750ML | 6 | $107.96 | 10C | $84.42 | $14.07 |
| 377783 | OLE SMOKY MOONSHINE CHERRIES 100 | 750ML | 6 | $107.96 | 10C | $84.42 | $14.07 |
| 377786 | OLE SMOKY MOONSHINE HUNCH PUNCH 80 | 750ML | 6 | $107.96 | 10C | $84.42 | $14.07 |
| 377790 | OLE SMOKY MOONSHINE PINEAPPLE 40 | 750ML | 6 | $107.96 | 10C | $84.42 | $14.07 |
| 377792 | OLE SMOKY MOONSHINE BLACKBERRY 40 | 750ML | 6 | $107.96 | 10C | $84.42 | $14.07 |
| 377793 | OLE SMOKY MOONSHINE PEACH 40 | 750ML | 6 | $107.96 | 10C | $84.42 | $14.07 |
| 377794 | OLE SMOKY MOONSHINE 100 | 750ML | 6 | $107.96 | 10C | $84.42 | $14.07 |
| 381064 | OLE SMOKY MOONSHINE CHAR HARLEY(OL | 750ML | 6 | $107.96 | 10C | $84.42 | $14.07 |
| 383611 | OLE SMOKY MOONSHINE ORANGE 40 | 750ML | 6 | $107.96 | 10C | $84.42 | $14.07 |
| 385110 | OLE SMOKY MOONSHINE BLUE FLAME 128 | 750ML | 6 | $107.96 | 10C | $84.42 | $14.07 |
| 387457 | OLE SMOKY MOONSHINE ORANGE 70 | 750ML | 6 | $107.96 | 10C | $84.42 | $14.07 |
| 393817 | OLE SMOKY MOONSHINE STRAWBERRY 65 | 750ML | 6 | $107.96 | 10C | $84.42 | $14.07 |
| 396983 | OLE SMOKY MOONSHINE PUMPKIN PIE 40 | 750ML | 6 | $107.96 | 10C | $84.42 | $14.07 |
| 398418 | OLE SMOKY MOONSHINE APPLE PIE 70 | 750ML | 6 | $107.96 | 10C | $84.42 | $14.07 |
| 399770 | OLE SMOKY MOONSHINE PEACHES 100 | 750ML | 6 | $107.96 | 10C | $84.42 | $14.07 |
| 403664 | OLE SMOKY MOONSHINE CINNAMON 80 | 750ML | 6 | $107.96 | 10C | $84.42 | $14.07 |
| 405681 | OLE SMOKY MOONSHINE MUD CRM LIQ 35 | 750ML | 6 | $107.96 | 10C | $84.42 | $14.07 |
| 417294 | OLE SMOKY MOONSHINE BUTTERSCOTCH40 | 750ML | 6 | $107.96 | 10C | $84.42 | $14.07 |
| 434007 | OLE SMOKY MOONSHINE MARGARITA 40 | 750ML | 6 | $107.96 | 10C | $84.42 | $14.07 |
| 469527 | OLE SMOKY MOOONSHINE MTN JAVA 35 | 750ML | 6 | $107.96 | 10C | $84.42 | $14.07 |
| 473599 | OLE SMOKY MOONSHINE CHOC CHERRY100 | 750ML | 6 | $107.96 | 10C | $84.42 | $14.07 |
| 476891 | OLE SMOKY MOONSHINE PINA COLADA 40 | 750ML | 6 | $107.96 | 10C | $84.42 | $14.07 |
| 909923 | OLE SMOKY MOONSHINE STR MNG MARG40 | 750ML | 6 | $107.96 | 10C | $84.42 | $14.07 |
| 914491 | OLE SMOKY MOONSHINE APPLE P70 CAMO | 750ML | 6 | $107.96 | 10C | $84.42 | $14.07 |
| 916014 | OLE SMOKY MOONSHINE PEPPERMINT 100 | 750ML | 6 | $107.96 | 10C | $84.42 | $14.07 |

## EVATON FAMILY PLAN

| ITEM | DESCRIPTION | SIZE | BPC | FRONTLINE | QD LEVEL | NET CASE | NET BOTTLE |
|---|---|---|---|---|---|---|---|
| 22332 | FLICHMAN MALBEC | 750ML | 12 | 79.97 | 5C | 64.01 | 5.33 |
| 366898 | FLICHMAN PAISAJE DE TUPUNGATO | 750ML | 6 | 92 | 5C | 80 | 13.33 |
| 49818 | FRAMINGHAM SAUVIGNON BLANC | 750ML | 12 | 151.97 | 5C | 136.01 | 11.33 |
| 314008 | LE CAPRICE DE CLEMENTINE ROSE | 750ML | 12 | 163.97 | 5C | 151.97 | 12.66 |
| 69294 | MATEUS ROSE | 1.5L | 6 | 63.98 | 5C | 56 | 9.33 |
| 69344 | MATEUS ROSE | 750ML | 12 | 71.93 | 2C | 55.97 | 4.66 |
| 23872 | MONTECILLO RIOJA CRIANZA | 750ML | 12 | 103.97 | 5C | 88.01 | 7.33 |
| 56488 | MONTECILLO RIOJA RSV | 750ML | 12 | 155.93 | 5C | 127.97 | 10.66 |
| 69341 | OSBORNE PORT FINE RUBY | 750ML | 6 | 56 | 5C | 51.98 | 8.66 |
| 96707 | OSBORNE SHERRY CREAM | 750ML | 6 | 51.98 | 5C | 47.96 | 7.99 |
| 60768 | OSBORNE SHERRY FINO | 750ML | 6 | 51.98 | 5C | 47.96 | 7.99 |
| 432330 | SANAMA CARMENERE RSV | 750ML | 12 | 64.01 | 5C | 47.93 | 3.99 |
| 272810 | SANAMA SAUVIGNON BLANC | 750ML | 12 | 64.01 | 5C | 47.93 | 3.99 |
| 418841 | SILK & SPICE RED BLEND | 750ML | 12 | 103.97 | 5C | 79.97 | 6.66 |

## HUNEEUS FAMILY PLAN

| ITEM | DESCRIPTION | SIZE | BPC | FRONTLINE | QD LEVEL | NET CASE | NET BOTTLE |
|---|---|---|---|---|---|---|---|
| 468994 | BENTON LANE P NOIR FIRST CLS(SC)14 | 750ML | 6 | 273 | 5C | 252 | 42 |
| 120330 | BENTON LANE PINOT GRIS(SC) | 750ML | 12 | 252 | 5C | 152 | 12.67 |
| 465152 | BENTON LANE PINOT NOIR(SC)14 | 750ML | 12 | 294 | 5C | 184 | 15.33 |
| 913160 | FAUST CABERNET SAUVIGNON 16 | 750ML | 12 | 576 | 5C | 400 | 33.33 |
| 471330 | FAUST THE PACT 14 | 750ML | 6 | 420 | 5C | 360 | 60 |
| 905601 | FLOWERS CHARDONNAY 16 UPC | 750ML | 12 | 431.93 | 5C | 304.08 | 25.34 |
| 901358 | FLOWERS PINOT NOIR 16 UPC | 750ML | 12 | 467.93 | 5C | 359.93 | 29.99 |
| 904921 | FLOWERS ROSE 17 | 750ML | 12 | 304 | 5C | 248 | 20.67 |
| 479107 | ILLUMINATION 16 | 750ML | 6 | 213 | 5C | 180 | 30 |
| 903627 | LEVIATHAN RED 14 | 750ML | 12 | 401.88 | 5C | 300 | 25 |
| 916861 | LEVIATHAN RED 16 | 750ML | 12 | 401.88 | 5C | 300 | 25 |
| 902747 | LEVIATHAN RED TRUE NORTH RSV 13 | 750ML | 12 | 401.88 | 5C | 240 | 20 |
| 479118 | QUINTESSA 14 | 750ML | 6 | 719.94 | 5C | 699.98 | 116.66 |
| 902653 | QUINTESSA 15 | 750ML | 6 | 719.94 | 5C | 699.98 | 116.66 |
| 901898 | FLOWERS CHARDONNAY(SC)16 | 375ML | 12 | 251.39 | 5C | 210 | 17.5 |

# TERLATO WINES FAMILY PLAN

| ITEM | DESCRIPTION | SIZE | BPC | FRONTLINE | QD LEVEL | NET CASE | NET BOTTLE |
|---|---|---|---|---|---|---|---|
| 474344 | GAJA CA MARCANDA MAGARI 15 | 1.5L | 3 | 349.95 | 5C | 314.98 | 104.99 |
| 476543 | ALTA MORA BIANCO 16 | 750ML | 6 | 103.86 | 5C | 87.98 | 14.66 |
| 482099 | ALTA MORA ROSSO 15 | 750ML | 6 | 103.86 | 5C | 87.98 | 14.66 |
| 468337 | ANSELMI SAN VINCENZO BIANCO(SC)16 | 750ML | 12 | 175.8 | 5C | 144 | 12 |
| 449605 | ANTHONIJ RUPERT OPTIMA 12 | 750ML | 6 | 159.84 | 5C | 128 | 21.33 |
| 901367 | CHAPOUTIER BANYULS 16 | 500ML | 6 | 135 | 5C | 108 | 18 |
| 449081 | CHAPOUTIER CHAT D PAPE BARBE RAC14 | 750ML | 6 | 519.9 | 5C | 509.96 | 84.99 |
| 471712 | CHAPOUTIER CHAT D PAPE BERND BL 16 | 750ML | 6 | 387 | 5C | 348 | 58 |
| 469464 | CHAPOUTIER CHAT D PAPE BERND RG 15 | 750ML | 6 | 345 | 5C | 288 | 48 |
| 387753 | CHAPOUTIER CROZES HERM PET RUCHE13 | 750ML | 12 | 283.68 | 5C | 223.97 | 18.66 |
| 348998 | CHAPOUTIER HERMITAGE SIZERANNE 11 | 750ML | 6 | 619.86 | 5C | 584 | 97.33 |
| 394895 | CHAPOUTIER LA CIBOISE RG 14 | 750ML | 12 | 139.68 | 5C | 103.97 | 8.66 |
| 471100 | CHAPOUTIER LA CIBOISE RG 16 | 750ML | 12 | 174 | 5C | 144 | 12 |
| 911864 | DAVID BRUCE CHARDONNAY RRV 16 | 750ML | 12 | 331.8 | 5C | 280 | 23.33 |
| 472910 | DAVID BRUCE PINOT NOIR RRV 15 | 750ML | 12 | 383.76 | 5C | 319.92 | 26.66 |
| 472912 | DAVID BRUCE PINOT NOIR SONOMA 15 | 750ML | 12 | 311.76 | 5C | 279.96 | 23.33 |
| 65284 | DUVAL-LEROY BRUT | 750ML | 12 | 474 | 5C | 444 | 37 |
| 341541 | DUVAL-LEROY BRUT PREMIER CRU | 750ML | 12 | 591.72 | 5C | 559.97 | 46.66 |
| 328431 | DUVAL-LEROY FEMME 00 | 750ML | 6 | 879.84 | 5C | 863.96 | 143.99 |
| 477930 | DUVAL-LEROY FEMME 96 GB | 750ML | 3 | 719.98 | 5C | 700 | 233.33 |
| 384759 | DUVAL-LEROY ROSE PRESTIGE | 750ML | 6 | 345.98 | 5C | 335.96 | 55.99 |
| 396014 | EPISODE 12 | 750ML | 6 | 765.9 | 5C | 738.02 | 123 |
| 337381 | EPISODE SILK WOOD 09 | 750ML | 6 | 765.9 | 5C | 738.02 | 123 |
| 471276 | ERNIE ELS BIG EASY 15 | 750ML | 6 | 87 | 5C | 72 | 12 |
| 469756 | ERNIE ELS BIG EASY 16 | 750ML | 6 | 87 | 5C | 72 | 12 |
| 474532 | ERNIE ELS CABERNET SAUVIGNON 15 | 750ML | 6 | 105.84 | 5C | 80 | 13.33 |
| 387926 | ERNIE ELS SIGNATURE 12 | 750ML | 6 | 425.96 | 5C | 395.96 | 65.99 |
| 77660 | FEUDI SAN GREGORIO FALANGHINA | 750ML | 12 | 186 | 5C | 160 | 13.33 |
| 445142 | FEUDI SAN GREGORIO FIANO DI AVEL15 | 750ML | 12 | 187.68 | 5C | 151.92 | 12.66 |
| 474804 | FEUDI SAN GREGORIO FIANO DI AVEL16 | 750ML | 12 | 222 | 5C | 192 | 16 |
| 445143 | FEUDI SAN GREGORIO GRECO DI TUFO15 | 750ML | 12 | 187.68 | 5C | 151.92 | 12.66 |
| 918484 | FEUDI SAN GREGORIO GRECO DI TUFO17 | 750ML | 12 | 223.8 | 5C | 192 | 16 |
| 271148 | FEUDI SAN GREGORIO PATRIMO 05 | 750ML | 6 | 725.88 | 5C | 677.94 | 112.99 |
| 463310 | FEUDI SAN GREGORIO PATRIMO 13 | 750ML | 6 | 725.88 | 5C | 677.94 | 112.99 |
| 177085 | FEUDI SAN GREGORIO ROSAURA | 750ML | 6 | 75 | 5C | 60 | 10 |
| 67460 | FEUDI SAN GREGORIO RUBRATO | 750ML | 12 | 198 | 5C | 152 | 12.67 |
| 445144 | FEUDI SAN GREGORIO TAURASI 11 | 750ML | 6 | 201.84 | 5C | 155.94 | 25.99 |
| 443262 | GAJA BARBARESCO COSTA RUSSI 13 | 750ML | 6 | 2513.88 | 5C | 2447.96 | 407.99 |
| 443266 | GAJA BARBARESCO SORI TILDIN 13 | 750ML | 6 | 2513.88 | 5C | 2447.96 | 407.99 |
| 485171 | GAJA BAROLO CONTEISA 13 | 750ML | 6 | 1200 | 5C | 1080 | 180 |
| 407136 | GAJA BRUN DI MONT RENNINA 11 | 750ML | 6 | 680.02 | 5C | 651.98 | 108.66 |
| 903661 | GAJA BRUN DI MONT SUGARILLE 13 | 750ML | 6 | 891.96 | 5C | 833.94 | 138.99 |
| 904112 | GAJA BRUNELLO DI MONTALCINO 13 | 750ML | 6 | 419.94 | 5C | 383.94 | 63.99 |
| 451578 | GAJA CA MARCANDA CAMARCANDA 13 | 750ML | 6 | 749.88 | 5C | 672 | 112 |
| 474799 | GAJA CA MARCANDA PROMIS 15 | 750ML | 12 | 463.68 | 5C | 384 | 32 |

# TERLATO WINES FAMILY PLAN

| ITEM | DESCRIPTION | SIZE | BPC | FRONTLINE | QD LEVEL | NET CASE | NET BOTTLE |
|---|---|---|---|---|---|---|---|
| 415755 | GAJA CA MARCANDA VISTAMARE 15 | 750ML | 6 | 297.84 | 5C | 263.96 | 43.99 |
| 477873 | GAJA CA MARCANDA VISTAMARE 16 | 750ML | 6 | 336 | 5C | 269.96 | 44.99 |
| 402275 | GAJA CONTEISA 11 | 750ML | 6 | 1124.96 | 5C | 989.96 | 164.99 |
| 368880 | GAJA COSTA RUSSI 11 | 750ML | 6 | 2513.88 | 5C | 2447.96 | 407.99 |
| 415744 | GAJA ROSSJ BASS(CHARDONNAY)15 | 750ML | 12 | 904 | 5C | 790.93 | 65.91 |
| 465205 | GAJA SITO MORESCO 14 | 750ML | 12 | 519.72 | 5C | 431.93 | 35.99 |
| 920340 | GAJA SORI SAN LORENZO 15 | 750ML | 6 | 2704 | 5C | 2492 | 415.33 |
| 368858 | GAJA SORI TILDIN 11 | 750ML | 6 | 2513.88 | 5C | 2447.96 | 407.99 |
| 481187 | GIULIANA PROSECCO | 750ML | 12 | 135.72 | 5C | 119.88 | 9.99 |
| 372042 | GUARDIAN PEAK CAB SAUV FRONTIER | 750ML | 6 | 69 | 5C | 62 | 10.33 |
| 371606 | GUARDIAN PEAK MERLOT | 750ML | 6 | 69 | 5C | 62 | 10.33 |
| 355748 | GUARDIAN PEAK SHIRAZ | 750ML | 6 | 69 | 5C | 62 | 10.33 |
| 411789 | HANNA CABERNET SAUVIGNON 14 | 750ML | 12 | 319.68 | 5C | 295.97 | 24.66 |
| 368495 | HANNA CHARDONNAY 13 | 750ML | 12 | 223.8 | 5C | 175.97 | 14.66 |
| 56037 | HANNA SAUVIGNON BLANC(SC) | 750ML | 12 | 186 | 5C | 152 | 12.67 |
| 451370 | IL POGGIONE BRUN DI MONT 12 | 750ML | 6 | 375.84 | 5C | 329.96 | 54.99 |
| 900535 | IL POGGIONE BRUN DI MONT RSV 12 | 750ML | 6 | 520 | 5C | 504 | 84 |
| 902669 | IL POGGIONE ROSSO DI MONTALCINO 16 | 750ML | 12 | 258 | 5C | 208 | 17.33 |
| 411958 | JACKS HOUSE CABERNET SAUVIGNON 14 | 750ML | 12 | 135.72 | 5C | 103.97 | 8.66 |
| 392134 | JACKS HOUSE CHARDONNAY CALIF | 750ML | 12 | 135.72 | 5C | 103.97 | 8.66 |
| 902351 | MATHILDE CHAPOUTIER ROSE 17 | 750ML | 12 | 199.68 | 5C | 144 | 12 |
| 397452 | MAZZONI ROSSO TOSCANA 12 | 750ML | 12 | 143.76 | 5C | 112.01 | 9.33 |
| 370451 | NICKLAUS CABERNET SAUVIGNON 10 | 750ML | 12 | 383.92 | 5C | 359.92 | 29.99 |
| 165747 | NINO FRANCO FAIVE ROSE BRUT | 750ML | 6 | 117.84 | 5C | 87.98 | 14.66 |
| 345563 | NINO FRANCO GRAVE DI STECCA 10 | 750ML | 6 | 205.92 | 5C | 185.96 | 30.99 |
| 473318 | NINO FRANCO PROSECCO PRIMO FRAN 15 | 750ML | 12 | 303.72 | 5C | 223.97 | 18.66 |
| 41691 | NINO FRANCO PROSECCO RUSTICO | 750ML | 12 | 222 | 5C | 176 | 14.67 |
| 476541 | PROTEA CABERNET SAUVIGNON 15 | 750ML | 12 | 175.68 | 5C | 119.93 | 9.99 |
| 472798 | PROTEA CHENIN BLANC 16 | 750ML | 12 | 175.68 | 5C | 119.93 | 9.99 |
| 357122 | PROTEA RED BLEND 12 | 750ML | 12 | 175.68 | 5C | 119.93 | 9.99 |
| 481360 | PROTEA ROSE 17 | 750ML | 12 | 144 | 5C | 104 | 8.67 |
| 444817 | ROCHIOLI CHARDONNAY 15 | 750ML | 12 | 479.92 | 5C | 455.92 | 37.99 |
| 906292 | ROCHIOLI PINOT NOIR 16 | 750ML | 12 | 703.68 | 5C | 672 | 56 |
| 478940 | RUST EN VREDE CAB SAUV 15 | 750ML | 6 | 129.84 | 5C | 107.96 | 17.99 |
| 468338 | RUST EN VREDE ESTATE(RED)14 | 750ML | 6 | 201.84 | 5C | 179.96 | 29.99 |
| 123063 | RUST EN VREDE MERLOT | 750ML | 6 | 105 | 5C | 84 | 14 |
| 382306 | TANGLEY OAKS CAB SAUV NC 12 | 750ML | 12 | 207.72 | 5C | 167.93 | 13.99 |
| 477403 | TANGLEY OAKS CAB SAUV NC 13 | 750ML | 12 | 207.72 | 5C | 167.93 | 13.99 |
| 176937 | TANGLEY OAKS CHARDONNAY MENDOCINO | 750ML | 12 | 143.76 | 5C | 112.01 | 9.33 |
| 169864 | TANGLEY OAKS MERLOT | 750ML | 12 | 143.76 | 5C | 112.01 | 9.33 |
| 909103 | TANGLEY OAKS PINOT NOIR MEND CO 14 | 750ML | 12 | 175.65 | 5C | 144 | 12 |
| 356102 | TERLATO CHAPOUTIER SHIRAZ MALAK 11 | 750ML | 6 | 175.86 | 5C | 134 | 22.33 |
| 404103 | TERLATO CHAPOUTIER SHIRAZ VIOG 14 | 750ML | 12 | 163.68 | 5C | 143.88 | 11.99 |
| 451559 | TERLATO CHAPOUTIER SHIRAZ VIOG 15 | 750ML | 12 | 175.68 | 5C | 144 | 12 |
| 380383 | TERLATO PEAKS(ANGEL/CARD/DEVIL)09 | 750ML | 3 | 113.94 | 5C | 109.99 | 36.66 |
| 464294 | TERLATO PINOT GRIGIO FRIULI 16 | 750ML | 12 | 207.72 | 5C | 160.01 | 13.33 |

## TERLATO WINES FAMILY PLAN

| ITEM | DESCRIPTION | SIZE | BPC | FRONTLINE | QD LEVEL | NET CASE | NET BOTTLE |
|---|---|---|---|---|---|---|---|
| 371307 | TERLATO VYD ANGELS PEAK 10 | 750ML | 6 | 243.98 | 5C | 176 | 29.33 |
| 476539 | TERLATO VYD CAB SAUV RUTHERFORD 13 | 750ML | 6 | 269.88 | 5C | 257.96 | 42.99 |
| 313417 | TERLATO VYD CARDINALS PEAK 07 | 750ML | 12 | 487.92 | 5C | 352 | 29.33 |
| 403058 | TERLATO VYD CHARDONNAY 14 | 750ML | 12 | 255.72 | 5C | 199.92 | 16.66 |
| 381562 | TERLATO VYD PINOT NOIR 12 | 750ML | 6 | 207.85 | 5C | 167.96 | 27.99 |
| 481182 | TWO HANDS ANGELS SHARE(SC)16 | 750ML | 12 | 330 | 5C | 240 | 20 |
| 474914 | TWO HANDS CAB SV SEXY BEAST(SC)16 | 750ML | 12 | 330 | 5C | 240 | 20 |
| 464293 | TWO HANDS GNARLY DUDES(SC)16 | 750ML | 12 | 342 | 5C | 272 | 22.67 |
| 476536 | TWO HANDS HOPES & DREAMS RED(SC)16 | 750ML | 12 | 330 | 5C | 240 | 20 |
| 899011 | TWO HANDS SHIRAZ LILYS GARDEN 16 | 750ML | 6 | 309 | 5C | 276 | 46 |
| 431266 | WAIRAU RIVER PINOT GRIS EST(SC)15 | 750ML | 12 | 144 | 5C | 120 | 10 |
| 450656 | WAIRAU RIVER PINOT NOIR EST(SC)15 | 750ML | 12 | 186 | 5C | 152 | 12.67 |
| 481510 | WAIRAU RIVER SAUVIGNON BLANC(SC)17 | 750ML | 12 | 144 | 5C | 120 | 10 |
| 469468 | CHAPOUTIER BANYULS 15 | 500ML | 6 | 118.84 | 5C | 92 | 15.33 |

# OLD BRIDGE CELLARS FAMILY PLAN

| ITEM | DESCRIPTION | SIZE | BPC | FRONTLINE | QD LEVEL | NET CASE | NET BOTTLE |
|---|---|---|---|---|---|---|---|
| 901786 | D'ARENBERG CAB SAUV COPPERMN(SC)13 | 750ML | 6 | $263.94 | 5C | $239.96 | $39.99 |
| 13502 | D'ARENBERG CAB SAUV HI TRELLIS(SC) | 750ML | 12 | $167.88 | 5C | $135.96 | $11.33 |
| 67619 | D'ARENBERG CHARD OLIVE GROVE | 750ML | 12 | $155.88 | 5C | $127.92 | $10.66 |
| 62249 | D'ARENBERG D'ARRY ORIGINAL(SC) | 750ML | 12 | $167.88 | 5C | $135.96 | $11.33 |
| 418769 | D'ARENBERG GRENACHE CUSTOD(SC)13 | 750ML | 12 | $167.88 | 5C | $135.96 | $11.33 |
| 918384 | D'ARENBERG LAUGHING MAGPIE(SC)13 | 750ML | 6 | $125.94 | 5C | $89.94 | $14.99 |
| 906027 | D'ARENBERG SHIRAZ DEAD ARM(SC)14 | 750ML | 6 | $263.94 | 5C | $219.96 | $36.66 |
| 64106 | D'ARENBERG SHIRAZ FOOT BOLT(SC) | 750ML | 12 | $167.88 | 5C | $135.96 | $11.33 |
| 65812 | D'ARENBERG STUMP JUMP RED | 750ML | 12 | $107.88 | 5C | $63.96 | $5.33 |
| 178544 | D'ARENBERG STUMP JUMP SHIRAZ(SC) | 750ML | 12 | $107.88 | 5C | $63.96 | $5.33 |
| 76723 | D'ARENBERG STUMP JUMP WHITE(SC) | 750ML | 12 | $107.88 | 5C | $63.96 | $5.33 |
| 98177 | D'ARENBERG THE HERMIT CRAB(SC) | 750ML | 12 | $155.88 | 5C | $127.92 | $10.66 |
| 915330 | DOM DE NIZAS RED 15 | 750ML | 6 | $71.94 | 5C | $59.94 | $9.99 |
| 34327 | DOM DE NIZAS ROSE | 750ML | 12 | $143.88 | 5C | $107.88 | $8.99 |
| 912364 | DOMAINE DE NIZASLES TERRES N15 | 750ML | 6 | $71.94 | 5C | $59.94 | $9.99 |
| 289950 | FRISK PRICKLY | 750ML | 12 | $107.88 | 5C | $71.92 | $5.99 |
| 416476 | GIANT STEPS CHARDONNAY(SC)15 | 750ML | 6 | $173.94 | 5C | $119.94 | $19.99 |
| 416439 | GIANT STEPS P NOIR SEXTON(SC)15 | 750ML | 6 | $173.94 | 5C | $119.94 | $19.99 |
| 897295 | GIANT STEPS PINOT NOIR YARRA(SC)15 | 750ML | 6 | $173.94 | 5C | $119.94 | $19.99 |
| 401008 | GREYWACKE CHARDONNAY(SC)13 | 750ML | 12 | $335.88 | 5C | $319.92 | $26.66 |
| 415915 | GREYWACKE PINOT NOIR(SC)13 | 750ML | 12 | $335.88 | 5C | $295.92 | $24.66 |
| 480649 | GREYWACKE SAUV BLANC WILD(SC)15 | 750ML | 12 | $251.88 | 5C | $215.88 | $17.99 |
| 413651 | INNOCENT BYSTANDER P GRIS(SC)15 | 750ML | 12 | $155.88 | 5C | $127.92 | $10.66 |
| 409379 | INNOCENT BYSTANDER P NOIR AU(SC) | 750ML | 12 | $179.88 | 5C | $143.88 | $11.99 |
| 406774 | INNOCENT BYSTANDER P NOIR NZ(SC) | 750ML | 12 | $211.92 | 5C | $159.96 | $13.33 |
| 132983 | INNOCENT BYSTANDER PINK MOSCATO | 750ML | 12 | $139.92 | 5C | $107.88 | $8.99 |
| 408925 | INNOCENT BYSTANDER SAUV BLANC(SC) | 750ML | 12 | $135.96 | 5C | $103.92 | $8.66 |
| 469426 | JOHN DUVAL ENTITY(SC)14 | 750ML | 6 | $173.94 | 5C | $139.98 | $23.33 |
| 445551 | JOHN DUVAL PLEXUS(SC)13 | 750ML | 6 | $173.94 | 5C | $139.98 | $23.33 |
| 473671 | JOHN DUVAL PLEXUS(SC)14 | 750ML | 6 | $173.94 | 5C | $139.98 | $23.33 |
| 389673 | KILIKANOON SHIRAZ KILLERMAN(SC)13 | 750ML | 12 | $171.96 | 5C | $119.88 | $9.99 |
| 409920 | LE MAZET DE SALLELES CAB SYRAH | 750ML | 6 | $74.00 | 5C | $53.94 | $8.99 |
| 472705 | LEEUWIN CAB SAUV PRELUDE(SC)13 | 750ML | 12 | $251.88 | 5C | $199.92 | $16.66 |
| 442479 | LEEUWIN SIBLINGS(SB SEM)(SC)15 | 750ML | 12 | $175.92 | 5C | $125.88 | $10.49 |
| 403852 | MAISON L ENVOYE BOURGOGNE BL 14 | 750ML | 12 | $160.01 | 5C | $143.93 | $11.99 |
| 902864 | MAISON L'ENVOYE BEAUJ ROSE 17 | 750ML | 12 | $119.93 | 5C | $103.97 | $8.66 |
| 471533 | MAISON L'ENVOYE MOULIN VENT(SC)15 | 750ML | 12 | $171.96 | 5C | $143.88 | $11.99 |
| 902229 | MAISON L'ENVOYE TWO MESS P NOIR 15 | 750ML | 12 | $252.00 | 5C | $224.00 | $18.67 |
| 907755 | PENLEY EST CAB SAUV PHOENIX(SC)16 | 750ML | 12 | $160.00 | 5C | $144.00 | $12.00 |
| 313855 | POGGIOTONDO CHIANTI | 750ML | 12 | $127.92 | 5C | $95.88 | $7.99 |
| 360042 | POGGIOTONDO CHIANTI SUPERIORE 11 | 750ML | 6 | $89.94 | 5C | $67.98 | $11.33 |
| 358636 | SHOOFLY CHARDONNAY(SC) | 750ML | 12 | $119.88 | 5C | $79.92 | $6.66 |
| 334491 | SHOOFLY PINOT NOIR(SC) | 750ML | 12 | $119.88 | 5C | $79.92 | $6.66 |

# OLD BRIDGE CELLARS FAMILY PLAN

| ITEM | DESCRIPTION | SIZE | BPC | FRONTLINE | QD LEVEL | NET CASE | NET BOTTLE |
|---|---|---|---|---|---|---|---|
| 118870 | SHOOFLY SHIRAZ(SC) | 750ML | 12 | $119.88 | 5C | $79.92 | $6.66 |
| 895472 | STRAIGHT SHOOTER PINOT NOIR 16 | 750ML | 12 | $167.88 | 5C | $143.88 | $11.99 |
| 179645 | INNOCENT BYSTANDER PINK MOSCATO | 375ML | 12 | $107.88 | 5C | $79.92 | $6.66 |

2 of 2

# HEAVEN HILL FAMILY PLAN

| ITEM | DESCRIPTION | SIZE | BPC | FRONTLINE | QD LEVEL | NET CASE | NET BOTTLE |
|---|---|---|---|---|---|---|---|
| 13625 | BURNETTS VODKA 80 | 1.75L | 6 | 74.94 | 15C | 62.94 | 10.49 |
| 23600 | BURNETTS VOD STRAWBERRY 70 PET | 1.75L | 6 | 74.94 | 15C | 62.94 | 10.49 |
| 27627 | BURNETTS VOD ORANGE 70 PET | 1.75L | 6 | 74.94 | 15C | 62.94 | 10.49 |
| 27662 | BURNETTS VOD CITRUS 70 | 1.75L | 6 | 74.94 | 15C | 62.94 | 10.49 |
| 27924 | BURNETTS VOD RASPBERRY 70 PET | 1.75L | 6 | 74.94 | 15C | 62.94 | 10.49 |
| 68175 | BURNETTS VOD CRANBERRY 70 | 1.75L | 6 | 74.94 | 15C | 62.94 | 10.49 |
| 79914 | BURNETTS VOD VANILLA 70 | 1.75L | 6 | 74.94 | 15C | 62.94 | 10.49 |
| 89227 | BURNETTS VOD COCONUT 70 | 1.75L | 6 | 74.94 | 15C | 62.94 | 10.49 |
| 89230 | BURNETTS VOD SOUR APPLE 70 PET | 1.75L | 6 | 74.94 | 15C | 62.94 | 10.49 |
| 101578 | BURNETTS VOD MANGO 70 PET | 1.75L | 6 | 74.94 | 15C | 62.94 | 10.49 |
| 101581 | BURNETTS VOD WATERMELON 70 PET | 1.75L | 6 | 74.94 | 15C | 62.94 | 10.49 |
| 107389 | BURNETTS VOD CHERRY 70 | 1.75L | 6 | 74.94 | 15C | 62.94 | 10.49 |
| 130552 | BURNETTS VOD PEACH 70 PET | 1.75L | 6 | 74.94 | 15C | 62.94 | 10.49 |
| 144146 | BURNETTS VOD GRAPE 70 | 1.75L | 6 | 74.94 | 15C | 62.94 | 10.49 |
| 150176 | BURNETTS VOD HOT CINNAMON 70 | 1.75L | 6 | 74.94 | 15C | 62.94 | 10.49 |
| 168310 | BURNETTS VOD BLUEBERRY 70 | 1.75L | 6 | 74.94 | 15C | 62.94 | 10.49 |
| 169490 | BURNETTS VOD WHIPPED CREAM 70 | 1.75L | 6 | 74.94 | 15C | 62.94 | 10.49 |
| 179879 | BURNETTS VOD POMEGRANATE 70 PET | 1.75L | 6 | 74.94 | 15C | 62.94 | 10.49 |
| 236182 | BURNETTS VOD SWEET TEA 60 | 1.75L | 6 | 74.94 | 15C | 62.94 | 10.49 |
| 252448 | BURNETTS VOD PINK LEMONADE 70 PET | 1.75L | 6 | 74.94 | 15C | 62.94 | 10.49 |
| 289546 | BURNETTS VOD FRUIT PUNCH 70 | 1.75L | 6 | 74.94 | 15C | 62.94 | 10.49 |
| 298870 | BURNETTS VOD PINEAPPLE 70 PET | 1.75L | 6 | 74.94 | 15C | 62.94 | 10.49 |
| 306475 | BURNETTS VOD ORANGE CREAM 70 | 1.75L | 6 | 74.94 | 15C | 62.94 | 10.49 |
| 306478 | BURNETTS VOD LIMEADE 70 | 1.75L | 6 | 74.94 | 15C | 62.94 | 10.49 |
| 311788 | BURNETTS VOD BLUE RASPBERRY 70 | 1.75L | 6 | 74.94 | 15C | 62.94 | 10.49 |
| 312054 | BURNETTS VOD PEAR 70 | 1.75L | 6 | 74.94 | 15C | 62.94 | 10.49 |
| 322047 | BURNETTS VOD LIME 70 PET | 1.75L | 6 | 74.94 | 15C | 62.94 | 10.49 |
| 334078 | BURNETTS VOD STRAWBERRY BANANA 70 | 1.75L | 6 | 74.94 | 15C | 62.94 | 10.49 |
| 339445 | BURNETTS VOD TROPICAL FRUIT 70 | 1.75L | 6 | 74.94 | 15C | 62.94 | 10.49 |
| 357932 | BURNETTS VOD RUBY RED GRAPEFRT 70 | 1.75L | 6 | 74.94 | 15C | 62.94 | 10.49 |
| 359834 | BURNETTS VOD RED BERRY 70 PET | 1.75L | 6 | 74.94 | 15C | 62.94 | 10.49 |
| 362844 | BURNETTS VOD MANGO PINEAPPLE 70PET | 1.75L | 6 | 74.94 | 15C | 62.94 | 10.49 |
| 386100 | BURNETTS VOD CHERRY LIMEADE 70 PET | 1.75L | 6 | 74.94 | 15C | 62.94 | 10.49 |
| 386104 | BURNETTS VOD APPLE BERRY 70 PET | 1.75L | 6 | 74.94 | 15C | 62.94 | 10.49 |
| 409737 | BURNETTS VOD CUCUMBER LIME 70 PET | 1.75L | 6 | 74.94 | 15C | 62.94 | 10.49 |
| 3542 | BURNETTS VODKA 80 PET | 750ML | 12 | 88.68 | 15C | 71.64 | 5.97 |
| 13627 | BURNETTS VODKA 80 | 750ML | 12 | 88.68 | 15C | 71.64 | 5.97 |
| 23604 | BURNETTS VOD STRAWBERRY 70 | 750ML | 12 | 88.68 | 15C | 71.64 | 5.97 |
| 27574 | BURNETTS VOD ORANGE 70 | 750ML | 12 | 88.68 | 15C | 71.64 | 5.97 |
| 27656 | BURNETTS VOD CITRUS 70 | 750ML | 12 | 88.68 | 15C | 71.64 | 5.97 |
| 27892 | BURNETTS VOD RASPBERRY 70 | 750ML | 12 | 88.68 | 15C | 71.64 | 5.97 |

| | | | | | | | |
|---|---|---|---|---|---|---|---|
| 68163 | BURNETTS VOD LIME 70 | 750ML | 12 | 88.68 | 15C | 71.64 | 5.97 |
| 68164 | BURNETTS VOD CRANBERRY 70 | 750ML | 12 | 88.68 | 15C | 71.64 | 5.97 |
| 79918 | BURNETTS VOD VANILLA 70 | 750ML | 12 | 88.68 | 15C | 71.64 | 5.97 |
| 89229 | BURNETTS VOD COCONUT 70 | 750ML | 12 | 88.68 | 15C | 71.64 | 5.97 |
| 89231 | BURNETTS VOD SOUR APPLE 70 | 750ML | 12 | 88.68 | 15C | 71.64 | 5.97 |
| 101580 | BURNETTS VOD MANGO 70 | 750ML | 12 | 88.68 | 15C | 71.64 | 5.97 |
| 101583 | BURNETTS VOD WATERMELON 70 | 750ML | 12 | 88.68 | 15C | 71.64 | 5.97 |
| 107391 | BURNETTS VOD CHERRY 70 | 750ML | 12 | 88.68 | 15C | 71.64 | 5.97 |
| 130551 | BURNETTS VOD PEACH 70 | 750ML | 12 | 88.68 | 15C | 71.64 | 5.97 |
| 144143 | BURNETTS VOD GRAPE 70 | 750ML | 12 | 88.68 | 15C | 71.64 | 5.97 |
| 150177 | BURNETTS VOD HOT CINNAMON 70 | 750ML | 12 | 88.68 | 15C | 71.64 | 5.97 |
| 168311 | BURNETTS VOD BLUEBERRY 70 | 750ML | 12 | 88.68 | 15C | 71.64 | 5.97 |
| 179873 | BURNETTS VOD POMEGRANATE 70 | 750ML | 12 | 88.68 | 15C | 71.64 | 5.97 |
| 236200 | BURNETTS VOD SWEET TEA 60 | 750ML | 12 | 88.68 | 15C | 71.64 | 5.97 |
| 252449 | BURNETTS VOD PINK LEMONADE 70 | 750ML | 12 | 88.68 | 15C | 71.64 | 5.97 |
| 289551 | BURNETTS VOD FRUIT PUNCH 70 | 750ML | 12 | 88.68 | 15C | 71.64 | 5.97 |
| 298872 | BURNETTS VOD PINEAPPLE 70 | 750ML | 12 | 88.68 | 15C | 71.64 | 5.97 |
| 306473 | BURNETTS VOD ORANGE CREAM 70 | 750ML | 12 | 88.68 | 15C | 71.64 | 5.97 |
| 309076 | BURNETTS VOD WHIPPED CREAM 70 | 750ML | 12 | 88.68 | 15C | 71.64 | 5.97 |
| 311790 | BURNETTS VOD BLUE RASPBERRY 70 | 750ML | 12 | 88.68 | 15C | 71.64 | 5.97 |
| 334084 | BURNETTS VOD STRAWBERRY BANANA 70 | 750ML | 12 | 88.68 | 15C | 71.64 | 5.97 |
| 339446 | BURNETTS VOD TROPICAL FRUIT 70 | 750ML | 12 | 88.68 | 15C | 71.64 | 5.97 |
| 359997 | BURNETTS VOD RUBY RED GRAPEFRUIT70 | 750ML | 12 | 88.68 | 15C | 71.64 | 5.97 |
| 360492 | BURNETTS VOD MANGO PINEAPPLE 70 | 750ML | 12 | 88.68 | 15C | 71.64 | 5.97 |
| 386102 | BURNETTS VOD APPLE BERRY 70 | 750ML | 12 | 88.68 | 15C | 71.64 | 5.97 |
| 409739 | BURNETTS VOD CUCUMBER LIME 70 | 750ML | 12 | 88.68 | 15C | 71.64 | 5.97 |
| 27759 | BURNETTS VODKA 80 PET | 375ML | 24 | 64.56 | 15C | 53.76 | 2.24 |

## CHOPIN FAMILY PLAN

| ITEM | DESCRIPTION | SIZE | BPC | FRONTLINE | QD LEVEL | NET CASE | NET BOTTLE | QD LEVEL | NET CASE | NET BOTTLE |
|---|---|---|---|---|---|---|---|---|---|---|
| 306356 | CHOPIN VOD POTATO BLACK 80 | 1.75L | 6 | $311.96 | 5C | $221.96 | $36.99 | 5C | $215.96 | $35.99 |
| 306850 | CHOPIN VODKA RYE RED 80 | 1.75L | 3 | $160.00 | 5C | $110.98 | $36.99 | 10C | $107.98 | $35.99 |
| 442267 | CHOPIN VOD POTATO BLACK PINK BTL | 1.0L | 6 | $219.98 | 5C | $167.96 | $27.99 | 10C | $155.96 | $25.99 |
| 442275 | CHOPIN VOD POTATO BLACK PINK BTL | 750ML | 6 | $173.96 | 5C | $122.96 | $20.49 | 10C | $115.50 | $19.25 |
| 367835 | CHOPIN VOD POTATO W/2CHOP SHOT GLS | 750ML | 6 | $173.96 | 5C | $122.96 | $20.49 | 10C | $115.50 | $19.25 |
| 306849 | CHOPIN VODKA RYE RED 80 | 750ML | 6 | $173.96 | 5C | $122.96 | $20.49 | 10C | $115.50 | $19.25 |
| 262173 | CHOPIN VODKA WHEAT 80 | 750ML | 6 | $173.96 | 5C | $122.96 | $20.49 | 10C | $115.50 | $19.25 |
| 911083 | CHOPIN VOD POTATO BLACK 80 | 750ML | 12 | $347.93 | 5C | $245.92 | $20.49 | 10C | $231.00 | $19.25 |
| 442409 | DORDA DOUBLE CHOC LIQ 36 W/GLASS | 750ML | 6 | $119.96 | 5C | $113.96 | $18.99 | 10C | $110.96 | $18.49 |
| 324079 | DORDA DOUBLE CHOCOLATE LIQ 36 | 750ML | 6 | $119.96 | 5C | $113.96 | $18.99 | 10C | $110.96 | $18.49 |
| 895527 | DORDA SEA SALT CARAMEL LIQ 36 | 750ML | 6 | $119.96 | 5C | $113.96 | $18.99 | 10C | $110.96 | $18.49 |

## MENDOCINO WINE CO. FAMILY PLAN

| ITEM | DESCRIPTION | SIZE | BPC | FRONTLINE | QD LEVEL | NET CASE | NET BOTTLE | QD LEVEL | NET CASE | NET BOTTLE |
|---|---|---|---|---|---|---|---|---|---|---|
| 902934 | MONIKER CHARDONNAY LA RIBERA 16 | 750ML | 12 | $180.00 | 3C | $135.96 | $11.33 | 10C | $132.00 | $11.00 |
| 256944 | PARDUCCI CAB SAUV SMALL LOT MEND | 750ML | 12 | $111.93 | 3C | $95.88 | $7.99 | 10C | $84.00 | $7.00 |
| 902790 | PARDUCCI CAB SAUV TRUE GRIT RSV 16 | 750ML | 12 | $203.93 | 3C | $144.00 | $12.00 | 10C | $138.00 | $11.50 |
| 407125 | PARDUCCI CHARD TRUE GRIT RSV 14 | 750ML | 12 | $156.00 | 3C | $132.00 | $11.00 | 10C | $120.00 | $10.00 |
| 96627 | PARDUCCI CHARDONNAY | 750ML | 12 | $111.93 | 3C | $95.88 | $7.99 | 10C | $84.00 | $7.00 |
| 485205 | PARDUCCI MERLOT SMALL LOT BLEND | 750ML | 12 | $111.93 | 3C | $95.88 | $7.99 | 10C | $84.00 | $7.00 |
| 247644 | PARDUCCI PINOT NOIR SMALL LOT | 750ML | 12 | $119.93 | 3C | $103.92 | $8.66 | 10C | $89.88 | $7.49 |
| 410008 | ZINPHOMANIAC ZINF OLD VINE LODI | 750ML | 12 | $151.97 | 3C | $126.00 | $10.50 | 10C | $119.88 | $9.99 |

## MS WALKER FAMILY PLAN

| ITEM | DESCRIPTION | SIZE | BPC | FRONTLINE | QD LEVEL | NET CASE | NET BOTTLE | QD LEVEL | NET CASE | NET BOTTLE |
|---|---|---|---|---|---|---|---|---|---|---|
| 111781 | OLD NEW ENGLAND EGG NOG 30 | 1.75L | 6 | $83.96 | 25C | $72.90 | $12.15 | 50C | $68.94 | $11.49 |
| 111788 | OVERBROOK EGG NOG 30 | 1.75L | 6 | $83.96 | 25C | $72.90 | $12.15 | 50C | $68.94 | $11.49 |
| 111787 | OLD NEW ENGLAND EGG NOG 30 | 1.0L | 12 | $88.01 | 25C | $77.39 | $6.45 | 50C | $76.69 | $6.39 |
| 142828 | OVERBROOK EGG NOG 30 | 750ML | 12 | $79.97 | 25C | $67.96 | $5.66 | 50C | $59.96 | $5.00 |
| 111784 | OLD NEW ENGLAND EGG NOG 30 | 750ML | 12 | $79.97 | 25C | $67.96 | $5.66 | 50C | $59.96 | $5.00 |
| 325463 | OLD NEW ENGLAND PUMPKIN EGG NOG 30 | 750ML | 12 | $79.97 | 25C | $67.96 | $5.66 | 50C | $59.96 | $5.00 |
| 443163 | OLD NEW ENGLAND CINNAMON NOG 30 | 750ML | 12 | $79.97 | 25C | $67.96 | $5.66 | 50C | $59.96 | $5.00 |

# WINES UNLIMITED FAMILY PLAN

| ITEM | DESCRIPTION | SIZE | BPC | FRONTLINE | QD LEVEL | NET CASE | NET BOTTLE |
|---|---|---|---|---|---|---|---|
| 906872 | 642 IL CANAPONE ROSSO 16 | 750ML | 12 | $175.97 | 5C | $119.93 | $9.99 |
| 251206 | PINNACOLI PRIMITIVO DI MANDURIA | 750ML | 12 | $151.97 | 5C | $114.93 | $9.58 |
| 242395 | POTEL N BOURGOGNE ROUGE | 750ML | 12 | $160.01 | 5C | $127.97 | $10.66 |
| 390189 | POTEL N POUILLY FUISSE 13 | 750ML | 12 | $247.97 | 5C | $239.93 | $19.99 |
| 217289 | RUGGERI ARGEO PROSECCO NV | 750ML | 12 | $148.01 | 5C | $126.00 | $10.50 |
| 361199 | RUGGERI PROSECCO GIALL ORO EX DRY | 750ML | 12 | $184.01 | 5C | $160.01 | $13.33 |
| 115358 | RUGGERI PROSECCO GOLD(OL) | 750ML | 12 | $184.01 | 5C | $160.01 | $13.33 |
| 73117 | SARACCO MOSCATO D'ASTI | 750ML | 12 | $136.01 | 5C | $124.01 | $10.33 |
| 368775 | SARACCO MOSCATO D'ASTI GB(6/6) | 750ML | 12 | $136.01 | 5C | $123.96 | $10.33 |
| 418644 | VARVAGLIONE MALVASIA 12 E MEZZO | 750ML | 12 | $119.93 | 5C | $95.93 | $7.99 |
| 469389 | VARVAGLIONE PRIMITIVO E MEZZO 15 | 750ML | 12 | $119.93 | 5C | $95.93 | $7.99 |
| 469392 | VARVAGLIONE PRIMITIVO PAPALE 14 | 750ML | 6 | $103.98 | 5C | $87.98 | $14.66 |
| 904978 | VILLADORIA BARBARESCO 15 | 750ML | 12 | $256.01 | 5C | $232.01 | $19.33 |
| 906785 | VILLADORIA BARBERA D'ALBA TARDOC | 750ML | 12 | $119.93 | 5C | $101.93 | $8.49 |
| 364609 | VILLADORIA BARBERA D'ALBA TARDOC13 | 750ML | 12 | $119.93 | 5C | $101.93 | $8.49 |
| 321989 | VILLADORIA BRICCO MAGNO | 750ML | 12 | $143.93 | 5C | $119.93 | $9.99 |
| 221192 | ZACCAGNINI CERASUOLO ROSATO | 750ML | 12 | $151.92 | 5C | $125.93 | $10.49 |
| 366973 | ZACCAGNINI MONT D'ABRUZZO BOX(6/6) | 750ML | 12 | $175.97 | 5C | $125.93 | $10.49 |
| 306334 | ZACCAGNINI MONTEPULCIANO D'ABRUZZO | 750ML | 12 | $151.92 | 5C | $125.93 | $10.49 |
| 366967 | ZACCAGNINI PINOT GRIGIO BOX(6/6) | 750ML | 12 | $175.97 | 5C | $125.93 | $10.49 |
| 894253 | ZACCAGNINI PINOT GRIGIO(SC)17 | 750ML | 12 | $151.92 | 5C | $125.93 | $10.49 |
| 295892 | SARACCO MOSCATO D'ASTI | 375ML | 12 | $88.01 | 5C | $79.97 | $6.66 |

# Beverage Journal

member BMG BEVERAGE MEDIA GROUP

The **Maryland Beverage Journal** is the official trade magazine of the licensed beverage industry of Maryland.

The Maryland Bevereage Journal publishes the official Brand Listings and Pricing of the products carried by the Licensed Beverage Distributors of Maryland ... as we've done for over 75 years.

In addition to the monthly hard copy of the Journal, your subscription includes electronic access to our secure web portal. This includes a PDF version of the price list as well as a sort and search database we call DYNAMIC SEARCH.

Subscribing is easy.

You can simply fill out this form and return to us with a check.
(Mailing address is at the bottom.)

Or, you can sign up right at our web site:

www.beveragejournalinc.com

Simply go to the SUBSCRIBING tab on the main tool bar. You will be able to pay for your subscription with a credit card.

Finally, you could simply give us a call and we'll take care of it over the phone...

410 796-5455

## MARYLAND BEVERAGE JOURNAL

### TERM REQUESTED

☐ 1 Year (12 issues) $45.00 + $2.70 sales tax = $47.70

☐ 2 Year (24 issues) $75.00 + $4.50 sales tax = $79.50

☐ 3 Year (36 issues) $100.00 + $6.00 sales tax = $106.00

(Non-Maryland Residents Do Not Need to Include The Sales Tax.)

Don't forget, the above pricing includes the hard copy and access to the PDF version and the DYNAMIC SEARCH.

Please start my subscription with the _____ (insert month) edition.

**Contact Person:**_____

**Corporate Name:**_____

**Trading As:**_____

**Street Address:**_____

**City, State, Zip:**_____

**Phone:**_____

**Email:**_____

**License Class:**_____

**Tax Registration No.:**_____

Once you've filled out the above, drop this form and your payment in the mail to:

The Beverage Journal, Inc.
PO Box 159
Hampstead, MD 21074

# Stefano Selections Inc.

1783 Olive St., Capitol Heights, Md 20743 - StefanoSelections@gmail.com - 443-637-2408
Facebook & Instagram: @StefanoSelections - Twitter: @StefanoSelect - Website: www.stefanoselections.com

Delivery Mimimum: $175. No split fees.
Wine & Liquor Discounts: 5 & 10 case M&M from Wine & Liquor portfolio
*Note: Wyborova Vodka has separate discounts

Not responsible for typographical errors in pricing. Prices subject to change.
Beer Discounts: 10% off 5 cases of beer
**Note: Beer may not be combined with wine or liquor to achieve QD. No splits on beer.

## ARGENTINA

### 59N by Kalos Wines

**Malbec Grand Reserve Mendoza**
10104500 6 750ML 77.88 12.98

### La Celia

**Elite Malbec Valle de Uco 2013**
10104113 12 750ML 243.96 20.33
**Heritage Sngl Vnyd Malbec Valle de Uco 2012 (wood box)**
10105412 6 750ML 157.98 26.33
**Pioneer Cabernet Franc Valle de Uco 2015**
10105015 12 750ML 139.92 11.66
**Pioneer Cabernet Sauvignon Valle de Uco 2014**
10105514 12 750ML 139.92 11.66
**Pioneer Chardonnay Valle de Uco 2015**
10105615 12 750ML 139.92 11.66
**Pioneer Malbec Valle de Uco 2014**
10104014 12 750ML 139.92 11.66
**Reserva Cabernet Sauvignon Valle de Uco 2015**
10103815 12 750ML 111.96 9.33
**Reserva Malbec Valle de Uco 2015**
10103915 12 750ML 111.96 9.33
**Reserva Malbec/Cabernet Franc Valle de Uco 2015**
10103715 12 750ML 111.96 9.33
**Reserva Malbec/Cabernet Franc Valle de Uco 2016**
10103716 12 750ML 111.96 9.33
**Reserva Pinot Grigio Valle de Uco 2017**
10105317 12 750ML 111.96 9.33

### Primer Siglo

**Reserve Malbec (Kosher)**
10103600 12 750ML 155.80 12.98

## CHILE

### Agustinos

**Chardonnay Reserva Valle de Bio Bio 2016**
10103216 12 750ML 111.96 9.33
**Pinot Noir Reserva Valle de Bio Bio 2016**
10103316 12 750ML 111.96 9.33
**Sauvignon Blanc Valle de Bio Bio 2016**
10103416 12 750ML 111.96 9.33

### Junta

**Cab Sauv Momentos Res. Curicos Valley (wood box)**
10101400 12 750ML 135.96 11.33

### Rapa Nui

**Cabernet Sauvignon Central Valley**
10100300 48 187ML 84.60 1.76
**Cabernet Sauvignon Central Valley**
10100400 12 750ML 80.04 6.67
**Carmenere Central Valley**
10100500 12 750ML 80.04 6.67
**Chardonnay Central Valley**
10100600 48 187ML 84.60 1.76
**Chardonnay Central Valley**
10100700 12 750ML 80.04 6.67
**Malbec Central Valley**
10100800 48 187ML 84.60 1.76
**Malbec Central Valley**
10100900 12 750ML 80.04 6.67
**Malbec Central Valley 2016**
10100916 12 750ML 80.04 6.67
**Merlot Central Valley**
10101000 48 187ML 84.60 1.76
**Merlot Central Valley**
10101100 12 750ML 80.04 6.67
**Sauvignon Blanc Central Valley**
10101200 48 187ML 84.60 1.76
**Sauvignon Blanc Central Valley**
10101300 12 750ML 80.04 6.67

## FRANCE

### Chateau des Annereaux

**Lalande De Pomerol-Gironde Bordeaux Rouge**
10101800 12 750ML 383.80 31.98

### Chatelain Desjacques

**Val de Loire Sauvignon Blanc**
10104900 12 750ML 110.20 9.18

### Cuvee De L'Aubade

**Cotes De Provence Rose**
10101500 12 750ML 144.40 12.03

### Domaine De Cause

**Cahors Malbec**
10101700 12 750ML 212.80 17.73

### Domaine de la Coste-Moynier

**Saint Christol Coteaux du Languedoc**
10104600 12 750ML 258.40 21.53

### Les Trois Courrones

**Chateauneuf Du Pape**
12000600 6 750ML 172.02 28.76
**Cotes Du Rhone Rouge**
12000100 12 750ML 84.00 7.00
**Cotes Du Rhone Rose**
12000200 12 750ML 87.96 7.33

### Terre Des Oliviers

**Cotes De Provence Rose**
10101600 12 750ML 144.40 12.03

## FRANCE SPARKLING

### Clerget

**Brut Blanc de Blancs NV**
11203300 12 750ML 103.92 8.99

### JM Gobillard Pere et Fils

**Brut Traditions Champagne NV**
12000700 12 750ML 287.88 23.99

### Paul Bernard

**Demi-Sec Vin Mousseux Superieur NV**
10102100 12 750ML 87.40 7.28
**Rose Vin Mousseux Superieur NV**
10102200 12 750ML 87.40 7.28

## GERMANY

### Kessler-Zink

**Riesling Auslese (Sweet) Rheinhessen 2017**
10105217 12 750ML 123.96 10.33
**Riesling Halbtrocken (Semi-Dry) Rheinhessen 2015**
10104715 12 750ML 123.96 10.33
**Riesling Kabinett Reserve (Semi-Sweet) Rheinhessen 2017**
10104817 12 750ML 123.96 10.33

## ITALY

### Canicatti

**Centuno Nero d'Avola Sicily 2015**
10500715 12 750ML 119.88 9.99
**Delicio Rosato Sicily 2017**
10500817 6 750ML 59.94 9.99
**Fileno Grillo Sicily 2015 VINTAGE CLOSEOUT, $5/btl**
10500915 12 750ML 119.88 9.99
**Scialo Syrah/Nero d'Avola Reserva Sicily 2014**
10501014 6 750ML 76.02 12.67

### La Ferla

**Inzolia Sicily 2016**
10501116 12 750ML 59.88 4.99
**Inzolia Sicily 2017**
10501117 12 750ML 59.88 4.99
**Nero d'Avola Sicily 2016**
10501316 12 750ML 59.88 4.99
**Rosato Sicily 2016**
10501516 12 750ML 59.88 4.99
**Inzolia 2017**
10501217 6 1.5L 53.94 8.99
**Nero D'Avola Sicily 2015**
10501415 6 1.5L 53.94 8.99
**Nero D'Avola Sicily 2016**
10501416 6 1.5L 53.94 8.99

### Maghero

**Chianti DOCG 2014**
10102914 12 750ML 110.20 9.18
**Chianti Classico DOCG 2014**
10103014 12 750ML 190.00 15.83
**Toscana Rosso IGT 2015**
10103115 12 750ML 91.92 7.66

## ITALY SPARKLING

### Caval

### Prosecco Brut NEW ASK FOR PRICING

### Clara C

**Fioro di Prosecco Cuvee Brut**
12100200 12 750ML 127.92 10.66
**Fiori di Prosecco Cuvee Extra Dry**
12100300 12 750ML 127.92 10.66
**Fiori Sparkling Rose**
12100400 12 750ML 127.92 10.66

## LEBANON

### Domaine Wardy

**Chateau Les Cedres Red Cab/Shiraz/Merlot**
11200100 12 750ML 247.92 20.66
**Clos Blanc White Blend**
11200200 12 750ML 147.00 12.25
**Les Terroirs Red Cab/Merlot/Cinsault/Shiraz**
11200300 12 750ML 147.00 12.25
**Perle du Chateau Chardonnay**
11200400 12 750ML 211.20 17.60
**Private Selection Shiraz/Cabernet Sauvignon 2007**
11200507 6 750ML 477.96 79.66
**Rose du Printemps Cinsault/Syrah**
11200600 12 750ML 159.96 13.33
**Sauvignon Blanc**
11200700 12 750ML 192.00 16.00

## MOLDOVA SPARKLING

### Masaccio

**Moscato Black Dolce**
10105000 12 750ML 91.92 7.66
**Moscato Rose Dolce**
10100200 12 750ML 91.92 7.66
**Moscato Spumante**
10100100 12 750ML 91.92 7.66

## MOROCCO

### Ouled Thaleb

**Medaillon**
12200100 12 750ML 146.28 12.19
**Rose**
12200200 12 750ML 111.48 9.29
**White Blend**
12200300 12 750ML 111.48 9.29
**Red Blend**
12200400 12 750ML 111.48 9.29
**Sauvignon Blanc**
12200500 12 750ML 146.28 12.19
**Syrah WE 91 pts**
12200600 12 750ML 146.28 12.19
**Unoaked Chardonnay**
12200700 12 750ML 146.28 12.19
**Signature Red**
12200800 12 750ML 192.00 16.00

## PERU

### Intipalka by Vinas Queirolo

**Chardonnay**
11600100 12 750ML 128.28 10.69
**Malbec**
11600200 12 750ML 128.28 10.69
**Sauvignon Blanc**
11600300 12 750ML 128.28 10.69
**Tannat**
11600400 12 750ML 128.28 10.69
**Reserva Cabernet Petit Verdot**
11600500 12 750ML 159.96 13.33
**Reserva Cabernet Syrah**
11600600 12 750ML 159.96 13.33
**Syrah Rose**
11600700 12 750ML 128.28 10.69

## PORT

### JH Andresen Porto

**Ruby Port**
10302400 12 750ML 140.60 11.72
**Tawny Port**
10302500 12 750ML 140.60 11.72
**White Port**
10302600 12 750ML 140.60 11.72
**10yr Old Tawny Port**
10302700 6 750ML 155.80 25.97
**20yr Old Tawny Port**
10302800 6 750ML 288.80 48.13
**10yr Old White Port**
10303300 6 500ML 107.94 17.99
**LBV Port 2008**
10302900 6 750ML 122.50 20.43

## PORTUGAL

### 10 Mile Bridge

**Red Setubal**
10300100 12 750ML 64.60 5.38
**White Setubal**
10300200 12 750ML 64.60 5.38

### Adega de Pegoes

**Red Setubal**
10300300 12 750ML 76.00 6.33

### Casal Mendes by Alianca Vinhos de Portugal

**Blue**
10302000 12 750ML 80.75 6.73
**Rose**
10302100 12 750ML 80.75 6.73
**Vinho Verde**
10302200 12 750ML 80.75 6.73

### Marcolino Sebo

**Monte da Vaqueira**
10300400 6 750ML 38.95 6.49
**QP Colheita Red**
10300500 6 750ML 98.80 16.47
**QP Aragones**
10300600 6 750ML 100.70 16.78
**Visconde de Borba Red**
10300700 6 750ML 56.05 9.34
**Visconde de Borba White**
10300800 6 750ML 56.05 9.34
**Visconde de Borba Reserva Red**
10300900 6 750ML 117.80 19.63

### Marques de Marialva

**Red Colheita Selecionada**
10301000 6 750ML 39.90 6.65
**White Colheita Selecionada**
10301100 6 750ML 39.90 6.65

### Seacampo

**Casa Americo Red Dao**
10301200 6 750ML 52.50 8.71
**Casa Americo Rose Dao**
10301300 6 750ML 52.50 8.71
**Casa Americo White Dao**
10301400 6 750ML 52.50 8.71
**Casa Americo Touriga Nacional Dao**
10301700 6 750ML 92.15 15.36
**Quinta do Vale Red Dao**
10301800 12 750ML 80.75 6.73
**Quinta do Vale White Dao**
10301900 12 750ML 80.75 6.73

### Terra Boa by Alianca Vinhos de Portugal

**Old Vines Vinho Tinto**
10302300 12 750ML 76.95 6.41

### Vinha das Urzes

**Red**
10303000 6 750ML 52.50 8.71
**Reserva Red**
10303100 6 750ML 93.10 15.52
**White**
10303200 6 750ML 52.50 8.71

## SOUTH AFRICA

### Rhanleigh

**Chenin Blanc Robertson, Western Cape 2017**
10105717 12 750ML 98.80 8.23
**Pinotage Robertson, Western Cape 2016**
10104216 12 750ML 98.80 8.23
**Rose Robertson, Western Cape 2016**
10104316 12 750ML 98.80 8.23
**Sauvignon Blanc Robertson, Western Cape 2018**
10106018 12 750ML 98.80 8.23
**Shiraz Robertson, Western Cape 2017**
10105817 12 750ML 98.80 8.23
**Sweet Red Robertson, Western Cape 2017**
10104417 12 750ML 98.80 8.23
**Sweet White Robertson, Western Cape 2017**
10105917 12 750ML 98.80 8.23

## SPAIN

### Armentia y Madrazo

**Tempranillo Rioja**
10102700 12 750ML 98.80 8.23
**90% Tempranillo 10% Graciano Reserva Rioja 2012**
10102812 12 750ML 144.40 12.03
**Viura Rioja**
10102600 12 750ML 98.80 8.23

### Demba

**Barrica 34% Tempranillo 33% Cab Sav/Merlot 2015**
10500315 6 750ML 59.94 9.99

### Blanco Chardonna-Macabeo NEW ASK FOR PRICING

**Garnacha 2015**
10500215 6 750ML 41.94 6.99
**Tinto 35% Merlot 15% Syrah/Cab Sav/ Tempranillo 2016**
10500116 6 750ML 33.96 5.66

### Immortalis

**Albarino Rias Baixas 2017 NEW ITEM ASK FOR PRICING**

**Garnacha Calatayud Old Vines 2016**
10500515 6 750ML 63.96 10.66
**Monastrell Bullas Old Vines 2016**
10500416 6 750ML 63.96 10.66

### Pardal

**Garnacha**
10501600 12 750ML 59.88 4.99
**Tempranillo**
10501700 12 750ML 59.88 4.99
**Verdejo**
10501800 12 750ML 59.88 4.99

### Valdrinal

**Santa Maria Verdejo**
10501900 12 750ML 80.00 6.66

### Vina Vedra

**Albarino Rias Baixas 2016**
10102516 6 750ML 77.88 12.98

## SPAIN SPARKLING

### Gran Palas

**Brut Cava Kosher**
10102300 12 750ML 155.88 12.98
**Semi-Dry Cava Kosher**
10102400 12 750ML 155.88 12.98

## TURKEY

### Camlibag

**Blush**
11200800 12 750ML 132.00 11.00
**Bozcaada Reserve Cabernet Sauvignon**
11200900 12 750ML 159.96 13.33
**Karalahna**
11201000 12 750ML 159.96 13.33
**Kuntra**
11201100 12 750ML 132.00 11.00
**Merlot**
11201200 12 750ML 159.96 13.33

### Kavaklidere

**Ancyra Kalecik Karasi**
11201300 12 750ML 120.00 10.00
**Ancyra Narince**
11201400 12 750ML 144.00 12.00
**Angora Red**
11201500 12 750ML 76.20 6.35
**Angora White**
11201600 12 750ML 76.20 6.35
**Classic Series Cankaya**
11201700 12 750ML 91.20 7.60
**Classic Series Yakut**
11201800 12 750ML 94.80 7.90

### Cotes D'Avanos Sauvignon Blanc ASK FOR PRICING

**Egeo Rose**
11202000 12 750ML 120.00 10.00
**Egeo Syrah**
11202100 12 750ML 201.00 16.75
**Lal Rose**
11202200 12 750ML 91.20 7.60
**Pendore Syrah**
11202300 6 750ML 171.00 30.00
**Prestige Bogazkere**
11202400 6 750ML 142.50 25.00
**Prestige Kalecik Karasi**
11202500 6 750ML 142.50 25.00
**Prestige Narince**
11202600 6 750ML 142.50 25.00
**Selection Series Narince-Emir**
11202700 12 750ML 152.00 12.50
**Selection Okuzgozu-Bogazkere**
11202800 12 750ML 162.00 13.50
**Vin Art Kalecik Karasi-Syrah**
11202900 12 750ML 156.00 13.00
**Vin Art Narince-Chardonnay**
11203000 12 750ML 156.00 13.00

### Kayra

**Vintage Okuzgozu Red 2013**
12300213 6 750ML 145.98 23.33

### Sevilen

**R Rose**
12300100 12 750ML 129.00 10.75

### Urla

**Chardonnay**
11203100 12 750ML 204.00 17.00
**Sauvignon Blanc**
11203200 12 750ML 180.00 15.00

## AGUARDIENTE

### Antioqueno

**Aguardiente**
20400100 12 750ML 167.88 13.99
**Aguardiente**
20400200 6 1.75 L 172.50 28.75
**Aguardiente Sin Azucar**
20400300 12 750ML 167.88 13.99
**Aguardiente Sin Azucar**
20400400 12 1L 210.00 17.50
**Aguardiente Sin Azucar**
20400500 6 1.75L 178.50 29.75

### Blanco Del Valle

### Aguardiente Sin Azucar

### NEW ITEM ASK FOR PRICE

### Aguardiente Sin Azucar (America btl)

### NEW ASK FOR PRICE

**Aguardiente Sin Azucar (Soccer Ball btl)**
21500101 6 750ML 89.94 14.99

**Aguardiente Sin Azucar**

**NEW ITEM ASK FOR PRICE**

## ARAK

**Ramallah**

**Golden Arak**
22500100 12 750ML 203.40 16.95

## BOURBON

**Giant**

**Texas Pot Still Small Batch Bourbon 95prf (A)**
21500300 6 750ML 187.98 31.33

**Texas Bourbon 91proof**
21502900 12 750ML 219.96 18.33

**Reserva de MFM**

**Casa Maestri Bourbon 1965 Flask**

**NEW ASK FOR PRICE**

**Casa Maestri Bourbon 1965 Flask**

**NEW ASK FOR PRICE**

**Rod & Rifle**

**88 Proof Bourbon**
20800900 6 750ML 147.96 24.66

**Tennessee Crown**

**Tennessee Pot Still Small Batch Bourbon 8yr (A)**
21500400 6 750ML 261.96 43.66

**Wildcatter**

**Kentucky Bourbon 8yr 90proof (A)**
21500200 6 750ML 187.98 31.33

## BRANDY

**AS Group**

**New products arriving soon**

**Carlos I**

**Solera Gran Reserva Brandy de Jerez Spain**
20400600 6 1L 559.92 46.66

**Etno**

**New products arriving soon**

**Flores**

**New products arriving soon**

**Gazdina**

**New products arriving soon**

**Magno**

**Solera Reserva Brandy de Jerez Spain**
20400700 12 750ML 203.88 16.99

**Marcolino Sebo**

**Aguardente Bagaceira**
20300200 6 1L 117.00 19.50
20300200 6 750ML 84.60 14.10

**Stara Sokolova**

**New products arriving soon**

**Tikves**

**New products arriving soon**

**Veterano by Bodegas Osborne**

**Solera Spanish Brandy**
20400800 12 750ML 179.88 14.99

## CALVADOS

**Domaine De La Vectiere**

**Grand Fine 3yr**
20100400 6 750ML 151.98 25.33

**V.S.O.P. 5yr (special order only)**
20100500 6 750ML 175.98 29.33

**Godet**

**Michel 3yr (1000 bottles produced, 2btls per customer limit)**
20100600 6 750ML 191.94 31.99

## GIN

**Antagonic**

**Peruvian Gin**
21601100 12 750ML 200.04 18.99

## LIQUEURS

**Anise del Mono by Vincente Bosch**

**Red label Dulce (Sweet)**
20500900 12 750ML 170.28 14.19

**Green label Seco (Dry)**
20501000 12 750ML 183.48 15.29

**Bibatio**

**Pacharan Sloe-Anis Liqueur**
21502700 12 750ML 143.88 11.99

**Damiana**

**Guaycura Liqueur**
21502600 12 750ML 251.88 20.99

**Distilleries et domaines de Provence**

**Absinthe Ordinaire**
20900800 12 750ML 239.88 19.99

**Farigoule Thyme Liqueur**
20900700 12 375ML 191.88 15.99

**Ferreira Duque**

**Almond Liqueur**
20300200 6 1L 117.00 19.50
20300200 6 750ML 84.60 14.10

**Anis Escarchado Liqueur**
20300300 12 1L 183.96 15.33

**Ponche Liqueur**
20300400 12 1L 183.96 15.33

**Gorki List**

**New products arriving soon**

**Hijos de Villa**

**Licor de Tequila with Pear gift set w/200ml btl**
21501600 12 750ML 351.96 29.33

**Old Republic Distillery**

**Love Potion**
20700100 6 750ML 153.96 25.66

## MEZCAL

**Divino**

**Joven with Capture Pear (COMING SOON PRICE TBD)**

**Single Barrel Reposado Espadin**
21500700 6 750ML 211.98 35.33

**El Tinieblo**

**Joven**
21200600 12 750ML 492.00 41.00

**Reposado**
21200700 12 750ML 576.00 48.00

**Anejo**
21200800 12 750ML 672.00 56.00

**La Bendicion**

**Espadin Joven**
21200900 12 750ML 588.00 49.00

**La Jita**

**Reposado con Gusano**
21503600 6 750ML 163.98 27.33

**Lola**

**Joven Espadin**
21201000 12 750ML 540.00 45.00

## MOONSHINE

**Old Republic Distillery**

**Apple Pie Moonshine 55 proof**
20700400 6 750ML 137.94 22.99

## PISCO

**Ocucaje**

**Gota Italia Pisco Peru**
21800100 12 750ML 247.92 20.66

**Gota Puro Quebranta Pisco Peru**
21800200 12 750ML 247.92 20.66

**Picasso by Vista Alegre**

**Italia Pisco Peru**
20600300 6 750ML 156.00 26.00

**Mosto Verde Acholado Peru**
20600400 6 750ML 198.00 33.00

**Soldeica by Vista Alegre**

**Pisco Quebranta Peru**
21000100 12 750ML 143.88 11.99

**Pisco Acholado Peru**
21000200 12 750ML 187.92 15.66

**Intipalka by Vinas Queirolo**

**Pisco Puro Italia Peru**
21600700 12 750ML 335.40 27.95

**Pisco Puro Acholado Peru**
21600800 12 750ML 335.40 27.95

**Pisco Mosto Verde Italia Peru**
21600900 12 750ML 419.40 34.95

**Pisco Moste Verde Torontel Peru**
21601000 12 750ML 419.40 34.95

## RAKI

**Efe**

**Blue Raki**
21200100 12 750ML 191.88 15.99

**Green Raki**
21200200 12 750ML 207.96 17.33

**Black Raki**
21200300 12 750ML 275.88 22.99

**Gold Raki**
21200400 12 750ML 287.88 23.99

**Sari Zeybek**

**Sari Zeybek Raki**
21200500 12 750ML 295.92 24.66

## RUM

**Barbancourt**

**White Rhum Haiti**
20900500 12 750ML 163.92 12.99

**Pango Rhum Haiti**
20900600 12 750ML 183.96 15.66
20900600 12 750ML 178.96 14.99

**Pango Rhum Haiti (Sale price)**
20900600 12 750ML 183.96 15.66
20900600 12 750ML 178.96 14.99

**Cartavio Rum Company**

**Black 2 year Rum Peru**
21600100 12 750ML 132.00 11.00

**Black Barrel Blended Rum Peru**
21600200 12 750ML 180.00 15.00

**Blanco 2 year Rum Peru**
21600300 12 750ML 132.00 11.00

**Blanco 2 year Rum Peru**
21600400 12 1L 163.92 13.66

**Selecto Blended 5 year Rum Peru**
21600500 12 750ML 192.00 16.00

**XO Solera 18 year Rum Peru**
21600600 6 750ML 330.00 55.00

**Mocambo**

**Anejo 6 Anos Solera Mexico**
21502300 12 750ML 131.88 10.99

**Anejo 10 Anos Solera Mexico Musket Pistol btl**
21502400 12 200ML 271.92 22.66

**20 Anos Single Barrel Mexico**
21502500 6 750ML 205.98 34.33

**Old Monk**

**White Rum India**
22400100 12 750ML 192.00 16.00

**XXX Rum India**
22400200 12 750ML 174.00 14.50

**Supreme Rum India**
22400300 12 750ML 228.00 19.00

**Legend Rum India**
22400400 9 1L 234.00 26.00

**Old Republic Distillery**

**Golden Plough Tavern Rum**
20700500 6 750ML 185.94 30.99

**White Rum**
20700600 6 750ML 153.96 25.66

**Ron Medellin**

**Anejo 3 Anos Columbia**
20501100 12 750ML 168.00 14.00

**Extra Anejo 8 Anos Columbia**
20501200 6 750ML 108.00 18.00

**Gran Reserva 12 Anos Columbia**
20501300 6 750ML 138.00 23.00

## RYE

### Rod & Rifle

**84 Proof Rye Whiskey**
20800800 6 750ML 147.96 24.66

## TEQUILA

### Agavales

**Silver 100% de Agave**
21503400 12 750ML 179.88 14.99
**Gold 100% de Agave**
21503500 12 750ML 179.88 14.99
**Blanco Premium Engraved**
21501700 12 750ML 303.96 25.33
**Reposado Premium Engraved**
21501800 12 750ML 331.92 27.66
**Anejo Premium Engraved**
21501900 12 750ML 383.88 31.99

### Dona Celia

**Blanco**
21503700 6 750ML 289.98 48.33
**Reposado**
21503800 6 750ML 291.96 48.66
**Anejo**
21503900 6 750ML 359.94 59.99

### Hijos de Villa

**Blanco Revolver bottle gift set w/shot glasses**
21501400 12 200ML 279.96 23.33
**Blanco ""Bullet"" bottle**
21503200 12 750ML 203.88 16.99
**Reposado Pistol bottle gift set w/shot glasses**
21501500 12 200ML 279.96 23.33
**Reposado ""Bullet"" bottle**
21503300 12 750ML 203.88 16.99

### La Cava De Los Morales

**Mixto Silver Classico**
21500500 12 1L 123.96 10.33
**Mixto Gold Classico**
21500600 12 1L 123.96 10.33

### La Puerta Negra

**Blanco**
20501400 12 750ML 108.00 9.00
**Reposado**
20501500 12 750ML 108.00 9.00
**Blanco**
20501600 6 1.75 L 131.94 21.99
**Reposado**
20501700 6 1.75 L 131.94 21.99

### Los Azulejos

**Blanco**
21501200 6 750ML 259.98 43.33

**Blanco Tequila Holiday Bottle NEW ITEM ASK FOR PRICING**

**Reposado**
21501300 6 750ML 291.96 48.66
**Anejo ""Bare Bone"" ceramic**
21500900 6 750ML 411.96 68.66
**Anejo Talavera bottle**
21501100 6 750ML 411.96 68.66
**Anejo Masterpiece bottle**
21501000 6 750ML 431.94 71.99

### Maria Bonita

**Tequila Blanco**
22000100 12 750ML 191.88 15.99

### Skelly

**Blanco**
21502000 6 750ML 265.98 44.33

**Blanco gift set w/shotglasses NEW ITEM ASK FOR PRICING**

**Reposado**
21502100 6 750ML 291.96 48.66
**Anejo**
21502200 6 750ML 377.94 62.99

## VODKA

### Hijos de Villa

**Pistol bottle gift set w/shot glasses**
21504000 12 200ML 203.88 16.99

### Old Republic Distillery

**Battlefield Vodka**
20700200 6 750ML 137.94 22.99
**Blackberry Vodka**
20700300 6 750ML 137.94 22.99

### Wyborowa

#### Polish Rye Vodka

**Polish Rye Vodka**
20900200 6 750ML 63.96 10.66
**Polish Rye Vodka (Gift set w/glasses)**
20900201 6 750ML 63.66 10.66
**Polish Rye Vodka**
20900300 6 1 L 81.96 13.66
**Polish Rye Vodka**
20900400 6 1.75 L 99.90 16.65

***Wyborowa Vodka is not included in the typical 5 case or 10**

**Minis do not mix in the deals. No loose/ single minis sold.**

## WHISKEY

### Rod & Rifle

**80 Proof American Whiskey**
20800700 6 750ML 107.94 17.99

## WHISKY (Canadian)

### Reserva de MFM

**Casa Maestri Whisky 1965 Flask**
21503000 24 200ML 247.92 10.33
**Casa Maestri Whisky 1965 Flask**
21503100 12 750ML 299.88 24.99

### Select Club

**Canadian Whisky NEW ITEM ASK FOR PRICING**

## WHISKEY (Flavored)

### Select Club

**Pecan Praline Canadian Whisky NEW ASK FOR PRICE**

**Pecan Praline Canadian Whisky Gift Set NEW ASK FOR PRICE**

**Apple Canadian Whisky NEW ASK FOR PRICE**

### XXX Whiskey

**Butterscotch Tennessee Whiskey**
20801100 12 750ML 207.96 17.33
**Caramel Tennessee Whiskey**
20800400 12 750ML 207.96 17.33
**Cinnamon Tennessee Whiskey**
20800600 12 750ML 207.96 17.33
**Espresso Tennessee Whiskey**
20800300 12 750ML 207.96 17.33
**S'Mores Tennessee Whiskey**
20800500 12 750ML 207.96 17.33

## BRAZIL - BEER

### Prohibida

**Pilsner**
30300100 4 6/12OZ 126.00 31.50

## FLORIDA - BEER

### Polar

**Pilsner 6pk 8oz cans**
31700100 4 6/24 8OZ C 96.00 24.00
**Pilsner 12pk btls**
31700200 2 12/24 12OZ 54.00 27.00

## INDIA - BEER

### Chakra

**Punjabi Lager**
32400100 4 6/24 11.2O 143.00 35.75

### Lion

**Lager**
32400200 12 650ML 411.96 34.33

### Old Monk

**10,000 Super Beer Strong Lager**
32400300 12 650ML 411.96 34.33

## MONTENEGRO - BEER

### Niksicko

**Pivo (Pilsner)**
31800100 24 11.2OZ 864.00 36.00

## PALESTINE - BEER

### Shepherds

**Blonde Pilsner Lager**
32500100 24 11.2OZ 1296.00 54.00

## TURKEY - BEER

### Efes

**Pilsen (Pilsner)**
31300100 4 6/24 11.2O 134.00 33.50
**Pilsen (Pilsner)**
31300400 20 16.9OZ 740.00 37.00
**Malt**
31300200 4 6/24 11.2O 134.00 33.50
**Zero Non-Alcoholic**
31300300 4 6/24 11.2O 104.00 26.00

# WASHBURN WINE COMPANY

WORLD TRADE SERVICES, LTD. 6801 EASTERN AVE. STE. 120-B BALTIMORE, MD 21224

## DECEMBER 2018 MD PRICE LIST

PH:(410)-631-0010; (800)-323-4401 sevenfifty.com/washburnwineco sales@washburnwine.com

## **THE GOOD LIFE**

### LAZZARONI

AMARETTO CHERRIES

| | | | |
|---|---|---|---|
| 2695 | 12 x 400g | $144.00 | $12.00 |

### WILD HIBISCUS FLOWER CO.

WILD HIBISCUS FLOWERS

| | | | |
|---|---|---|---|
| 505050 | 4 x 2.5 lb JAR | $92.00 | $23.00 |
| 505052 | 15 x 8.8 oz JAR | $84.00 | $5.60 |

B'LURE FLOWER EXTRACT

| | | | |
|---|---|---|---|
| 505054 | 6 x 3.4 fl oz btl | $33.00 | $5.50 |

HIBISCUS FLOWER EXTRACT

| | | | |
|---|---|---|---|
| 505055 | 6 x 3.4 fl oz btl | $33.00 | $5.50 |

ROSE/HIBISCUS FLOWER EXTRACT

| | | | |
|---|---|---|---|
| 505056 | 6 x 3.4 fl oz btl | $33.00 | $5.50 |

HIBISCUS PYRAMID SALT FLAKES

| | | | |
|---|---|---|---|
| 505066 | 12 x 3.5 oz pk | $60.00 | $5.00 |

## ** SPIRITS **

## ARMAGNAC

### CHATEAU DE LAUBADE

BAS ARMAGNAC 1997

| | | | |
|---|---|---|---|
| 2713 | 1 x 750ml | | $80.00 |

BAS ARMAGNAC AGED 6 YEARS

| | | | |
|---|---|---|---|
| 2732 | 6 x 750ml | $204.00 | $34.00 |

BAS ARMAGNAC AGED 12 YEARS

| | | | |
|---|---|---|---|
| 2733 | 750ml | $276.00 | $46.00 |

BAS ARMAGNAC AGED 18 YEARS

| | | | |
|---|---|---|---|
| 2734 | 750ml | $342.00 | $57.00 |

SIGNATURE ARMAGNAC

| | | | |
|---|---|---|---|
| 2735 | 750ml | $159.00 | $26.50 |

BLANCHE ARMAGNAC NV

| | | | |
|---|---|---|---|
| 2714 | 6 x 750ml | $216.00 | $36.00 |

FLOC DE GASCOGNE NV

| | | | |
|---|---|---|---|
| 2721 | 6 x 750ml | $100.00 | $16.67 |

## BOURBON

### G&W DISTILLERS

'PRIVATE STOCK' KENTUCKY SOUR MASH BOURBON WHISKEY

| | | | |
|---|---|---|---|
| 2689 | 12 x 1 L | $132.00 | $11.00 |

### LOW GAP

BOURBON WHISKEY

| | | | |
|---|---|---|---|
| 2915 | 3 x 750ml | $171.00 | $57.00 |

## BRANDY

### LAIRD'S

APPLE BRANDY RARE 12 YR OLD

| | | | |
|---|---|---|---|
| 2655 | 6 x 750ml | $360.00 | $60.00 |

OLD APPLE BRANDY 7 1/2 YEAR

| | | | |
|---|---|---|---|
| 2656 | 750ml | $282.00 | $23.50 |

JERSEY LIGHTNING APPLE BRANDY 100 PROOF

| | | | |
|---|---|---|---|
| 2638 | 750ml | $228.00 | $19.00 |

APPLE BRANDY 100 PROOF

| | | | |
|---|---|---|---|
| 2657 | 750ml | $288.00 | $24.00 |

APPLE BRANDY 100 PROOF Bottled in Bond

| | | | |
|---|---|---|---|
| 2690 | 750ml | $312.00 | $26.00 |

APPLEJACK 86 STRAIGHT

| | | | |
|---|---|---|---|
| 2663 | 12 x 750ml | $216.00 | $18.00 |

APPLEJACK

| | | | |
|---|---|---|---|
| 2658 | 24 x 200ml | $105.60 | $4.40 |
| 2659 | 12 x 375ml | $90.00 | $7.50 |
| 2660 | 12 x 750ml | $171.00 | $14.25 |
| 2661 | 12 x 1 L | $216.00 | $18.00 |
| 2662 | 6 x 1.75 L | $178.50 | $29.75 |

## COCKTAILS

### FLUID DYNAMICS

| | | | |
|---|---|---|---|
| ***THE 1850 BLENDED COCKTAIL*** | | | |
| ***2938*** | ***12 x 200ml*** | ***$153.00*** | ***$12.75*** |
| ***DRY MARTINI BLENDED COCKTAIL*** | | | |
| ***2939*** | ***12 x 200ml*** | ***$153.00*** | ***$12.75*** |
| ***THE SARATOGA BLENDED COCKTAIL*** | | | |
| ***2958*** | ***12 x 200ml*** | ***$153.00*** | ***$12.75*** |
| ***ST. NICK BLENDED COCKTAIL*** | | | |
| ***2937*** | ***12 x 200ml*** | ***$153.00*** | ***$12.75*** |
| ***2942*** | ***6 x L*** | ***$249.00*** | ***$41.50*** |

## COGNAC

### LE REVISEUR

VS COGNAC

| | | | |
|---|---|---|---|
| 2653 | 6 x 750ml | $162.00 | $27.00 |

VSOP COGNAC

| | | | |
|---|---|---|---|
| 2652 | 6 x 750ml | $243.00 | $40.50 |

XO COGNAC

| | | | |
|---|---|---|---|
| 2651 | 6 x 750ml | $708.00 | $118.00 |

ORIGIN EXTRA COGNAC

| | | | |
|---|---|---|---|
| 2650 | 1 x 750ml | | $300.00 |

### MAISON SURRENNE

COGNAC SURRENNE

| | | | |
|---|---|---|---|
| 2951 | 12 x 750ml | $429.00 | $35.75 |

COGNAC BORDERIES

| | | | |
|---|---|---|---|
| 2950 | 12 x 750ml | $780.00 | $65.00 |

COGNAC GRANDE CHAMPAGNE XO

| | | | |
|---|---|---|---|
| 2952 | 12 x 750ml | $1,200.00 | $100.00 |

### MERLET

VS COGNAC

| | | | |
|---|---|---|---|
| 2828 | 6 x 750ml | $147.00 | $24.50 |

VSOP COGNAC

| | | | |
|---|---|---|---|
| 2829 | 6 x 750ml | $168.00 | $28.00 |

## GIN

### GREAT LAKES DISTILLERY

| | | | |
|---|---|---|---|
| ***REHORST MILWAUKEE GIN*** | | | |
| ***2925*** | ***6 x 750ml*** | ***$126.00*** | ***$21.00*** |

### LAIRD'S

LONDON DRY GIN

| | | | |
|---|---|---|---|
| 2691 | 12 x 1L | $79.80 | $6.65 |

### MOLETTO

GIN

| | | | |
|---|---|---|---|
| 2666 | 6 x 750ml | $180.00 | $30.00 |

### RUSSEL HENRY

GIN SAMPLER PACK

| | | | |
|---|---|---|---|
| 2918 | 4 x 3 pack 200ml | $96.00 | $24.00 |

LONDON DRY GIN

| | | | |
|---|---|---|---|
| 2912 | 6 x 750ml | $162.00 | $27.00 |

HAWAIIAN GINGER GIN

| | | | |
|---|---|---|---|
| 2913 | 6 x 750ml | $162.00 | $27.00 |

MALAYSIAN LIME GIN

| | | | |
|---|---|---|---|
| 2914 | 6 x 750ml | $162.00 | $27.00 |

DARK GIN

| | | | |
|---|---|---|---|
| 2904 | 6 x 750ml | $276.00 | $46.00 |

## GRAPPA

### MOLETTO

| | | | |
|---|---|---|---|
| GRAPPA DI BARBERA ***92BTI*** | | | |
| 2646 | 6 x 750ml | $162.00 | $27.00 |
| GRAPPA DI NEBBIOLO DA BAROLO ***94BTI*** | | | |
| 2645 | 6 x 750ml | $180.00 | $30.00 |

GRAPPA DI MOSCATO

| | | | |
|---|---|---|---|
| 2647 | 6 x 750ml | $162.00 | $27.00 |

GRAPPA DI PROSECCO

| | | | |
|---|---|---|---|
| 2635 | 6 x 750ml | $162.00 | $27.00 |

## LIQUEURS

### FIRELIT

COFFEE LIQUEUR

| | | | |
|---|---|---|---|
| 2936 | 6 x 750ml | $192.00 | $32.00 |

### LAZZARONI

AMARETTO

| | | | |
|---|---|---|---|
| 2636 | 6 x 750ml | $102.00 | $17.00 |

AMARO LIQUEUR

| | | | |
|---|---|---|---|
| 2682 | 6 x 750ml | $106.50 | $17.75 |

FERNET

| | | | |
|---|---|---|---|
| 2693 | 6 x 750ml | $106.50 | $17.75 |

INFINITO NERO

| | | | |
|---|---|---|---|
| 2694 | 6 x 750ml | $106.50 | $17.75 |

LIMONCELLO

| | | | |
|---|---|---|---|
| 2639 | 6 x 750ml | $99.00 | $16.50 |

MARASCHINO

| | | | |
|---|---|---|---|
| 2643 | 6 x 750ml | $106.50 | $17.75 |

TRIPLO LIQUEUR

| | | | |
|---|---|---|---|
| 2683 | 6 x 750ml | $106.50 | $17.75 |

SAMBUCA

| | | | |
|---|---|---|---|
| 2637 | 6 x 750ml | $102.00 | $17.00 |

### MERLET

CREME DE CASSIS

| | | | |
|---|---|---|---|
| 2823 | 6 x 750ml | $96.00 | $16.00 |
| 2833 | 12 x 375ml | $120.00 | $10.00 |

CREME DE FRAMBOISE

| | | | |
|---|---|---|---|
| 2827 | 6 x 750ml | $96.00 | $16.00 |
| 2835 | 12 x 375ml | $120.00 | $10.00 |

CREME DE PECHE

| | | | |
|---|---|---|---|
| 2832 | 12 x 375ml | $120.00 | $10.00 |

CREME DE POIRE

| | | | |
|---|---|---|---|
| 2825 | 6 x 750ml | $96.00 | $16.00 |
| 2834 | 12 x 375ml | $120.00 | $10.00 |

TRIPLE SEC

| | | | |
|---|---|---|---|
| 2826 | 6 x 750ml | $114.00 | $19.00 |

### NAHMIAS ET FILS

| | | | |
|---|---|---|---|
| ***FIG MAHIA*** | | | |
| ***2795*** | ***6 x 750ml*** | ***$162.00*** | ***$27.00*** |

## MEZCAL

### ALIPUS

SAN ANDRES MEZCAL (pink label)

| | | | |
|---|---|---|---|
| 2900 | 6 x 750ml | $237.00 | $39.50 |

SAN JUAN MEZCAL (black label)

| | | | |
|---|---|---|---|
| 2901 | 6 x 750ml | $219.00 | $36.50 |

SANTA ANA DEL RIO MEZCAL (green label)

| | | | |
|---|---|---|---|
| 2903 | 6 x 750ml | $219.00 | $36.50 |

SAN BALTAZAR MEZCAL

| | | | |
|---|---|---|---|
| 2962 | 6 x 750ml | $219.00 | $36.50 |

SAN MIGUEL SOLA MEZCAL

| | | | |
|---|---|---|---|
| 2921 | 12 x 750ml | $636.00 | $53.00 |

### LOS NAHUALES

BLANCO JOVEN

| | | | |
|---|---|---|---|
| 2927 | 6 x 750ml | $258.00 | $43.00 |

REPOSADO

| | | | |
|---|---|---|---|
| 2928 | 6 x 750ml | $306.00 | $51.00 |

ANEJO

| | | | |
|---|---|---|---|
| 2930 | 6 x 750ml | $492.00 | $82.00 |

SPECIAL BOTTLING #2

| | | | |
|---|---|---|---|
| 2960 | 6 x 750ml | $372.00 | $62.00 |

SPECIAL BOTTLING #3

| | | | |
|---|---|---|---|
| 2965 | 6 x 750ml | $450.00 | $75.00 |

METODO ANTIGUO MEZCAL

| | | | |
|---|---|---|---|
| 2963 | 6 x 750ml | $306.00 | $51.00 |

### MEZCALERO

SPECIAL BOTTLING #3 DON RODOLFO

| | | | |
|---|---|---|---|
| 2916 | 6 x 750ml | $588.00 | $98.00 |

MEZCALERO MEZCAL #18

| | | | |
|---|---|---|---|
| 2907 | 6 x 750ml | $420.00 | $70.00 |

MEZCALERO MEZCAL #19

| | | | |
|---|---|---|---|
| 2961 | 6 x 750ml | $420.00 | $70.00 |

MEZCALERO MEZCAL #20

| | | | |
|---|---|---|---|
| 2964 | 6 x 750ml | $420.00 | $70.00 |

MEZCALERO MEZCAL #21

| | | | |
|---|---|---|---|
| 2919 | 6 x 750ml | $420.00 | $70.00 |

## PISCO

### PISCOLOGIA

PISCO ACHOLADO

| | | | |
|---|---|---|---|
| 2852 | 6 x 750ml | $150.00 | $25.00 |

PISCO PURO QUEBRANTA

| | | | |
|---|---|---|---|
| 2851 | 6 x 750ml | $150.00 | $25.00 |

## RUM

### FIVE O'CLOCK

SPICED RUM

| | | | |
|---|---|---|---|
| 2684 | 12 x 750ml | $81.00 | $6.75 |

WHITE RUM

| | | | |
|---|---|---|---|
| 2685 | 12 x 750ml | $81.00 | $6.75 |

### GREAT LAKES DISTILLERY

| | | | |
|---|---|---|---|
| ***ROARING DAN'S RUM*** | | | |
| ***2926*** | ***6 x 750ml*** | ***$126.00*** | ***$21.00*** |

### CLEMENT

PREMIERE CANNE RHUM AGRICOLE BLANC

| | | | |
|---|---|---|---|
| 2870 | 6 x 750ml | $145.50 | $24.25 |

CANNE BLEUE RHUM BLANC AGRICOLE

| | | | |
|---|---|---|---|
| 2872 | 6 x 750ml | $162.00 | $27.00 |

SELECT BARREL RHUM AGRICOLE VIEUX

| | | | |
|---|---|---|---|
| 2873 | 6 x 750ml | $154.50 | $25.75 |

CREOLE SHRUBB LIQUER D'ORANGE

| | | | |
|---|---|---|---|
| 2874 | 6 x 750ml | $145.50 | $24.25 |

MAHINA COCO LIQUEUR DE COCO

| | | | |
|---|---|---|---|
| 2875 | 6 x 750ml | $117.00 | $19.50 |

VSOP RHUM VIEUX AGRICOLE

| | | | |
|---|---|---|---|
| 2877 | 6 x 750ml | $180.00 | $30.00 |

X.O. RHUM VIEUX AGRICOLE

| | | | |
|---|---|---|---|
| 2879 | 6 x 750ml | $261.00 | $43.50 |

10 YEAR RHUM AGRICOLE VIEUX GRANDE RESERVE

| | | | |
|---|---|---|---|
| 2880 | 6 x 750ml | $330.00 | $55.50 |

CUVEE HOMERE RHUM AGRICOLE VIEUX HORS D'AGE

| | | | |
|---|---|---|---|
| 2882 | 6 x 750ml | $475.50 | $79.25 |

## TEQUILA

### ESPIRITU DE AGAVE

| | | | |
|---|---|---|---|
| ***BLANCO 100% DE AGAVE*** | | | |
| ***2783*** | ***6 x 1.75L*** | ***$108.00*** | ***$18.00*** |

## VODKA

### LAIRD'S

CHARCOAL FILTERED VODKA

| | | | |
|---|---|---|---|
| 2692 | 12 x 1L | $78.00 | $6.50 |

### DSP CA 162

VODKA SAMPLER PACK

| | | | |
|---|---|---|---|
| 2959 | 4 x 3 pack 200ml | $96.00 | $24.00 |

STRAIGHT VODKA

| | | | |
|---|---|---|---|
| 2931 | 6 x 750ml | $168.00 | $28.00 |

CITRUS HYSTRIX (LIME)

| | | | |
|---|---|---|---|
| 2932 | 6 x 750ml | $168.00 | $28.00 |

CITRUS MEDICA (CITRON)

| | | | |
|---|---|---|---|
| 2933 | 6 x 750ml | $168.00 | $28.00 |

CITRUS RETICULATA (TANGERINE)

| | | | |
|---|---|---|---|
| 2934 | 6 x 750ml | $168.00 | $28.00 |

VACCINIUM MACROCARPON (CRANBERRY)

| | | | |
|---|---|---|---|
| 2935 | 6 x 750ml | $168.00 | $28.00 |

## WHISKEY

### GREAT LAKES DISTILLERY

| | | | |
|---|---|---|---|
| ***KINNICKINNIC WHISKEY*** | | | |
| ***2924*** | ***6 x 750ml*** | ***$132.00*** | ***$22.00*** |

### G. ROZELIEURES

SINGLE MALT FRENCH WHISKEY RED RARE COLLECTION

| | | | |
|---|---|---|---|
| 2726 | 6 x 750ml | $240.00 | $40.00 |

SINGLE MALT FRENCH WHISKEY BROWN SMOKEY COLLECTION

| | | | |
|---|---|---|---|
| 2725 | 6 x 750ml | $318.00 | $53.00 |

### LOW GAP

| | | | |
|---|---|---|---|
| ***UNAGED RYE WHISKEY*** | | | |
| ***2910*** | ***12 x 750ml*** | ***$300.00*** | ***$25.00*** |

2-YEAR RYE WHISKEY

| | | | |
|---|---|---|---|
| 2906 | 3 x 750ml | $150.00 | $50.00 |

### THE EXCEPTIONAL

GRAIN SCOTCH WHISKEY

| | | | |
|---|---|---|---|
| 2908 | 6 x 750ml | $400.00 | $66.67 |

BLEND WHISKEY #1

| | | | |
|---|---|---|---|
| 2923 | 6 x 750ml | $474.00 | $79.00 |

### THREE BINES

THRICE-HOPPED FLAVORED WHISKEY

| | | | |
|---|---|---|---|
| 1337 | 6 x 750ml | $138.00 | $23.00 |

# WASHBURN WINE COMPANY

WORLD TRADE SERVICES, LTD. 6801 EASTERN AVE. STE. 120-B BALTIMORE, MD 21224

## DECEMBER 2018 MD PRICE LIST

PH:(410)-631-0010; (800)-323-4401 sevenfifty.com/washburnwineco sales@washburnwine.com

## ** WINE **

## *AUSTRIA*

### GUT OGGAU

THEODORA GRUNER VETLINER 2017
3527 750 ml $360.00 $30.00
JOSEPHINE BLAUFRANKISH 2015
3520 750 ml $472.00 $39.33
ATANASIUS ZWEIGELT BLAUFRAN. 2017
3535 750 ml $360.00 $30.00
WINIFRED ROSE BLAUFRANKISCH ZWEIGELT 2017
3551 750 ml $360.00 $30.00

### TSCHIDA

HIMMEL AUF ERDEN II MAISCHEVERGOREN 2017
3542 750 ml $384.00 $32.00
HIMMEL AUF ERDEN RED 2016
3549 750 ml $384.00 $32.00
NON TRADITION RED 2015
3544 750 ml $744.00 $62.00

## *BRAZIL*

### SALTON

BRAZILIAN BIKINI MOSCATO BLEND NV
6847 6 x 750 ml $36.00 $6.00
INTENSO SPARKLING BRUT NV
6830 6 x 750 ml $56.00 $9.33
INTENSO MOSCATO BUBBLES NV
6831 6 x 750 ml $56.00 $9.33
SPARKLING PROSECCO NV
6839 6 x 750 ml $56.00 $9.33
CLASSIC CAB. SAV. 2015
6833 6 x 750 ml $48.00 $8.00
CLASSIC CHARDONNAY 2015
6841 6 x 750 ml $48.00 $8.00
POETICA SPARKLING ROSE BRUT NV
6844 6 x 750 ml $72.00 $12.00
DESEJO MERLOT 2008
6837 6 x 750 ml $88.00 $14.67

## *CHILE*

### INDOMITA

CABERNET SAUVIGNON 2017
2669 750 ml $64.00 $5.33
26696 24 x 187 ml $40.00 $1.67
CABERNET SAUVIGNON GRAN RES 2014
2674 750 ml $96.00 $8.00
***CAB SAV/CARMENERE DUETTE 2013***
***2678 6 x 750 ml $72.00 $12.00***
CHARDONNAY 2017
2667 750 ml $64.00 $5.33
26676 24 x 187 ml $40.00 $1.67
CHARDONNAY GRAN RESERVA 2016
2672 750 ml $96.00 $8.00
CARMENERE 2017
2671 750 ml $64.00 $5.33
CARMENERE GRAN RESERVA 2016
2675 750 ml $96.00 $8.00
MERLOT 2017
2670 750 ml $64.00 $5.33
26706 24 x 187 ml $40.00 $1.67
SAUVIGNON BLANC 2017
2668 750 ml $64.00 $5.33
PINOT NOIR GRAN RESERVA 2016
2676 750 ml $96.00 $8.00
ZARDOZ CABERNET SAUVIGNON 2013
2680 6 x 750 ml $140.00 $23.33

## *CZECH REPUBLIC*

### PORTA BOHEMICA

MULLER THURGAU 2016
3524 750 ml $224.00 $18.67

## *FRANCE*

### ALSACE

#### DOM. EARNEST BURN

***RIESLING 2012***
***8154 750 ml $176.00 $14.67***

#### LES VINS PIROUETTES

***'SAVEURS DE JULIEN' 2015***
***3522 750 ml $136.00 $11.33***
***'LE TUTTI FRUTTI DE STEPHANE' 2014***
***3523 750 ml $168.00 $14.00***

### BEAUJOLAIS

#### DOM. CHATELUS DE LA ROCHE

BEAUJOLAIS 2016
8208 750 ml $104.00 $8.67

#### DOM. DES CHERS

***JULIENAS VIELLES VIGNES 2015***
***8254 750 ml $112.00 $9.33***
***MOULIN-A-VENT VIELLES VIGNES 2015***
***8210 750 ml $168.00 $14.00***

#### DUFAITRE

BROUILLY BEAUJOLAIS 2017
3526 750 ml $256.00 $21.33
PREMICES BEAUJOLAIS-VILLAGES 2017
3557 750 ml $176.00 $14.67

#### JEAN-CLAUDE LAPALU

***COTE DU BROUILLY 2013***
***8530 750 ml $224.00 $18.67***

### BORDEAUX

#### CHATEAU CLARISSE

PUISSEGUIN-SAINT-EMILION 2015
8466 750ml $408.00 $34.00
COTES DE CASTILLON 2014
8467 750ml $312.00 $26.00

#### CHATEAU GUIRAUD

BORDEAUX BLANC SEC G 2017
8083 750ml $200.00 $16.67

#### CHATEAU GROMEL BEL AIR

BORDEAUX SUPERIEUR 2015
1318 750ml $120.00 $10.00

#### CHATEAU HAUT SELVE

GRAVES BLANC 2016
2703 750ml $192.00 $16.00
GRAVES ROUGE 2015
2705 750ml $200.00 $16.67

#### CHATEAU HAUT-MAZIERES

BORDEAUX ROUGE 2015
2622 750ml $112.00 $9.33

#### CHATEAU LA HASE

ORGANIC BORDEAUX ROUGE 2014
8602 750ml $112.00 $9.33

#### CHATEAU LAMOURETTE

SAUTERNES 2010
8150 750ml $376.00 $31.33

#### CHATEAU LA MOULINIERE

BORDEAUX BLANC 2016
2700 750ml $112.00 $9.33
BORDEAUX ROSE 2017
2716 750ml $112.00 $9.33
BORDEAUX ROUGE 2015
2701 750ml $112.00 $9.33

#### CH. LOUMELAT

BORDEAUX LESGOURGUES ROUGE 2013
2702 750ml $136.00 $11.33

#### CHATEAU ROUQUETTE

BORDEAUX ROUGE 2015
2620 750ml $88.00 $7.33

#### CHATEAU TIRE PE

TIRE PE DIEM BORDEAUX 2017
3500 750ml $144.00 $12.00

#### CHAT. TOUR PUYBLANQUET

SAINT-EMILION 2014
2718 750ml $160.00 $13.33

#### GRAND LOUIS

BORDEAUX BLANC 2017
2617 750ml $88.00 $7.33
BORDEAUX ROUGE 2015
2619 750ml $88.00 $7.33

### BURGUNDY

#### DOM. CHARLES AUDOIN

BOURGOGNE ROUGE 2016
84592 750 ml $312.00 $26.00
***MARSANNAY ROSE 2016***
***84594 750 ml $248.00 $20.67***
MARSANNAY ROUGE 'CUVEE MARIE RAGONNEAU' 2014
8459 750 ml $344.00 $28.67

#### BERNARD-BONIN

MERSAULT V.V. 2015
84092 6 x 750 ml $292.00 $48.67

#### DOMINIQUE CORNIN

POUILLY-FUISSE 2015
8420 750 ml $280.00 $23.33

#### DOM. COULAUDIN-BUSSY

CHABLIS 2016
8260 750 ml $216.00 $18.00
CHABLIS VIELLES VIGNES 2016
8217 750 ml $232.00 $19.33
CHABLIS 1ER CRU 'COTE DE LECHET' 2016
8241 750 ml $320.00 $26.67

#### DOM. NATHALIE & GILLES FEVRE

***CHABLIS 2015***
***8567 750 ml $176.00 $14.67***
***CHABLIS VAULORENT 1ER CRU 2014***
***8568 750 ml $328.00 $27.33***

#### DOM. MICHEL

MACON-VILLAGES 2015
8303 750 ml $200.00 $16.67

#### MONTHELIE DOUHAIRET PORCHERET

***MONTHELIE CLOS DU MEIX GARNIER MONOPOLE 2011***
***8419 6 x 750 ml $184.00 $30.67***
MONTHELIE CLOS DU MEIX GARNIER MONOPOLE 2014
84325 750 ml $400.00 $33.33

#### JOSEPH ROTY

COTEAUX BOURGIGNONS ROUGE 2014
8323 750 ml $216.00 $18.00

#### TAUPENOT-MERME

SAINT ROMAIN BLANC 2015
84093 750 ml $432.00 $36.00
SAINT ROMAIN ROUGE 2015
84094 750 ml $384.00 $32.00

#### CHRISTIAN VERGIER

MACON-VILLAGES 'EROS' 2016
8527 750 ml $136.00 $11.33

### CHAMPAGNE

#### CLAUDE GENET

CHAMPAGNE BRUT BLANC DE BLANCS GRAND CRU CHOUILLY NV
8245 750 ml $456.00 $38.00

#### SAINT-CHAMANT

BRUT ROSE NV
8473 6 x 750 ml $308.00 $51.33

### CORSICA

#### CLOS ALIVU

***VERMINTINO BLANC PATRIMONIO 2015***
***8545 750ml $144.00 $12.00***

#### DOM. POLI

SCIACCARELLU ROSE DE BEAUTE 2016
8565 750ml $128.00 $10.67

### JURA

#### BENOIT MULIN

CREMANT DU JURA NV
8507 750ml $224.00 $18.67
ARBOIS CHARDONNAY V.V. 2011
8558 750ml $232.00 $19.33

#### JEROME ARNOUX

ARBOIS PINOT NOIR 'REVELATION' 2014
8564 750ml $232.00 $19.33

### LANGUEDOC/ ROUSSILLON

#### ANTECH

GRANDE RESERVE BRUT BLANQUETTE DE LIMOUX 2014
2719 750ml $168.00 $14.00

#### CHATEAU DE LA PEYRADE

***VENDANGE D'AUTOMNE MUSCAT PETIT GRAIN 2005***
***8223 6 x 500ml $120.00 $20.00***

#### DOM. DE LA FERRANDIERE

CHARDONNAY PAYS D'OC 2017
8084 750ml $96.00 $8.00
MALBEC PAYS D'OC 2016
8242 750ml $96.00 $8.00
PINOT NOIR PAYS D'OC 2016
8219 750ml $112.00 $9.33

#### DOM. DES 2 ANES

FONTANILLES CORBIERES 2016
3501 750ml $168.00 $14.00

# WASHBURN WINE COMPANY

WORLD TRADE SERVICES, LTD. 6801 EASTERN AVE. STE. 120-B BALTIMORE, MD 21224

## DECEMBER 2018 MD PRICE LIST

PH:(410)-631-0010; (800)-323-4401 sevenfifty.com/washburnwineco sales@washburnwine.com

### PAUL PONNELLE
PINOT NOIR 2016
1334 750ml $104.00 $8.67

### FONCALIEU
INJUSTE 2016
1325 750ml $88.00 $7.33
DOM. DELSOL PICPOUL DE PINET 2016
1333 750ml $88.00 $7.33

### MICHELE CAPDEPON
CREMANT DE LIMOUX BRUT ROSE NV
8001 750ml $184.00 $15.33

### LE BOUT DU MONDE
L'ECHAPPEE BELLE SYRAH/CARIGNAN VIN DE FRANCE 2017
3534 750ml $192.00 $16.00

### TERRASSOUS
VIN DOUX NATUREL RIVESALTES HORS D'AGE 6 YRS
85604 750ml $224.00 $18.67
VIN DOUX NATUREL RIVESALTES HORS D'AGE 18YRS
8561 750ml $456.00 $38.00
VIN DOUX NATUREL RIVESALTES HORS D'AGE VINTAGE 1992
8562 6 x 750ml $344.00 $57.33

## LOIRE VALLEY

### ANTOINE SANZAY
SAUMUR CHAMPIGNY CAB FRANC 'LA HAYE DAMPIERRE' 2015
85384 6 x 750ml $184.00 $30.67
SAUMUR CHAMPIGNY CAB FRANC 'LES POYEUX' 2014
85386 6 x 750ml $220.00 $36.67
SAUMUR CHENIN BLANC 'LES SALLES MARTIN' 2015
85382 6 x 750ml $184.00 $30.67

### CAVE SAINT VERNY
LE CHARDONNAY VDQS 2016
2686 750ml $104.00 $8.67
LE PINOT NOIR VDQS 2016
2787 750ml $104.00 $8.67

### CLOS DE LA BRIDERIE
CREMANT DE LOIRE ROSE PURETE DE SILEX NV
8487 750ml $200.00 $16.67

### DOM. DE LA LANDE
BOURGUEIL ROUGE 2016
8007 750ml $176.00 $14.67
BOURGUEIL ROUGE 'LES GRAVIERS' 2015
8010 750ml $192.00 $16.00
BOURGUEIL ROUGE 'PRESTIGE' 2014
8011 750ml $264.00 $22.00

### DOM. ANDRE NEVEU
SANCERRE ROUGE LE GRAND FRICAMBAULT 2016
8081 750ml $224.00 $18.67
SANCERRE BLANC LE GRAND FRICAMBAULT 2017
8164 750ml $224.00 $18.67

### MORTIER
LA P'TIT VADROUILLE MERLOT/CAB FRANC 2016
3550 750ml $152.00 $12.67

### LIONEL GOSSEAUME
SAUVIGNON BLANC 2016
1313 750ml $120.00 $10.00

### DOM. DES SABLONNETTES
GROLLEAU LES COPAINS D'ABORD 2017
3503 750ml $160.00 $13.33

### DOM. VIGNEAU-CHEVREAU
VOUVRAY METHODE TRADITIONELLE BRUT NV
8505 750ml $144.00 $12.00
VOUVRAY SEC CUVEE SILEX 2017
8506 750ml $176.00 $14.67
VOUVRAY ABBAYE DE MARMOUTIER CLOS DE ROUGEMONT 2016
8509 750ml $192.00 $16.00

### MARC PESNOT
MISS TERRE VIN DE FRANCE 2016
3531 750ml $216.00 $18.00
LA BOHEME MUSCADET VIN DE FR 2015
3502 750ml $184.00 $15.33
CHAPEAU MELON BLANC VIN DE FRANCE NATURE 2015
3541 750ml $240.00 $20.00

## PROVENCE

### CH. SALETTES
BANDOL ROSE 2017
8549 750ml $248.00 $20.67
BANDOL ROUGE 2014
8518 750ml $280.00 $23.33

### CH. DE PAMPELONNE
COTES DE PROVENCE ROSE 2017
8520 750ml $192.00 $16.00

### DOM. DE LA FOUQUETTE
COTES DE PROVENCE CUVEE ROSEE D'AURORE 2017
8519 750ml $160.00 $13.33

### DOM. LA JEANNE
PAYS D'OC ROSE 2016
87955 750ml $120.00 $10.00

### DOM. DE TREVALLON
BLANC 2014
84753 750ml $872.00 $72.67
ROUGE 2014
8475 750ml $696.00 $58.00

### FRENCH SECRET
MEDITERRANCEE ROSE 2016
87960 750ml $96.00 $8.00

### PATIENCE
COTEAUX DU PONT DU GARD BLANC NV
3518 6 x 3L $144.00 $24.00
3516 **20L key keg** $163.00
COTEAUX DU PONT DU GARD ROSE NV
3514 6 x 3L $124.00 $20.67
3515 **20L key keg** $170.00
MERLOT DU PONT DU GARD 2016
3538 750ml $112.00 $9.33

### SAINT ROCH LES VIGNES
COTES DE PROVENCE ROSE 2017
8521 750ml $136.00 $11.33

## RHONE-NORTHERN

### GILLES ROBIN
CROZES-HERMITAGE 'PAPILLON' 2016
8444 750ml $240.00 $20.00

### PATRICK JASMIN
COTE ROTIE 2013
8205 750ml $568.00 $47.33
SYRAH 'LA CHEVALIERE' RG 2016
8097 750ml $192.00 $16.00

### DOM. ROMANEAUX-DESTEZET HERVE SOUHAUT
SAINT JOSEPH CLOS DES CESSIEUX 2017
3517 750ml $600.00 $50.00

## RHONE-SOUTHERN

### CHATEAU FORTIA
CHAT.-DU-PAPE TRADITION 2015
8288 750ml $368.00 $30.67
CHAT.-DU-PAPE CUVEE DU BARON 2015
8192 750ml $392.00 $32.67

### DOM. BOSQUET DES PAPES
CHAT.-DU-PAPE RG 'CUVEE CHANTE LE MERLE' 2011
8250 750ml $688.00 $57.33
CHAT.-DU-PAPE RG 'CUVEE CHANTE LE MERLE' 2013
82504 750ml $680.00 $56.67
CHAT.-DU-PAPE RG 'CUVEE CHANTE LE MERLE' 2014
82503 750ml $664.00 $55.33
CHAT.-DU-PAPE ROUGE 'A LA GLORIE DE MON GRAND-PERE' 2015
8249 750ml $616.00 $51.33

### DOM. DE LA CHARBONNIERE
***CHATEAUNEUF-DU-PAPE BLANC 2013***
***8309 750ml $216.00 $18.00***

### DOM. L'ECHEVIN ST. MAURICE
***COTES-DU-RHONE VILLAGES 'GUILLAUME DE ROUVILLE' BLANC 2016***
***8136 750ml $192.00 $16.00***

### DOM DES ESCARAVAILLES
COTES-DU-RHONE CUVEE LES SABLIERES 2015
8515 750ml $136.00 $11.33
***RASTEAU CUVEE LA PONCE 2012***
***8517 750ml $168.00 $14.00***

### DOM. LAFOND –ROC EPINE
CHAT.-DU-PAPE 2009
8015 750ml $432.00 $36.00
CHAT.-DU-PAPE 2014
8045 750ml $400.00 $33.33
COTES-DU-RHONE ROUGE 2015
8043 750ml $120.00 $10.00
LIRAC BLANC 2017
8079 750ml $168.00 $14.00
LIRAC ROUGE 2014
8046 750ml $160.00 $13.33
LIRAC ROUGE 'LA FERME ROMAINE' 2004
8170 750ml $184.00 $15.33
LIRAC ROUGE 'LA FERME ROMAINE' 2009
8172 750ml $248.00 $20.67
LIRAC ROUGE 'LA FERME ROMAINE' 2015
8293 750ml $264.00 $22.00
TAVEL 2017
8171 750ml $168.00 $14.00

### DOM. MOULIN-TACUSSEL
***CHAT.-DU-PAPE BLANC 2008***
***8176 750ml $208.00 $17.33***
CHAT.-DU-PAPE BLANC 2016
8175 750ml $360.00 $30.00

### DOM. DE LA PATIENCE
NEMAUSA ROSE 2017
3525 750ml $128.00 $10.67

### DOM. PIERRE USSEGLIO
***CHAT.-DU-PAPE RG "CUVEE DE MON AIEUL" 2009 92-94WA***
***8181 6 x 1.5L $944.00 $157.33***

### DOM. DU SEMINAIRE
COTES-DU-RHONE VILL. VALERAS 2015
8462 750ml $176.00 $14.67
FLEUR VIOGNIER COTES-DU-RHONE 2017
84242 750ml $160.00 $13.33

### ESTEZARGUES
COTES-DU-RHONE BLANC LES GRANDES VIGNES 2015
3506 750ml $128.00 $10.67
COTES-DU-RHONE ROUGE LES GRANDES VIGNES 2015
3507 750ml $128.00 $10.67
COTES-DU-RHONE ROUGE 2015
3519 6 x 3L $152.00 $25.33
3543 **20L key keg** $163.00

### FERAUD-BRUNEL
RASTEAU 2014
8415 750ml $232.00 $19.33

### LE VIEUX DONJON
CHAT.-DU-PAPE RG 2015
8195 750ml $584.00 $48.67

### MAS DE BOISLAUZON
CHAT-DU-PAPE ROUGE 'TINTOT' 2015
8070 750ml $1,032.00 $86.00
VIN DE FRANCE 'LA CHAUSSYNETTE' ROUGE 2016
8074 750ml $112.00 $9.33

### MAZ CAZ
***ROUGE COSTIERES DE NIMES 2015***
***8556 750ml $120.00 $10.00***

### DOM. SANTA DUC
COTES DU RHONE LES V. V. 2015
84633 750ml $152.00 $12.67
RASTEAU 'LES BLOVAC' 2012
84638 750ml $224.00 $18.67
VACQUEYRAS 'LES AUBES' 2015
84639 750ml $216.00 $18.00

### YVES CHERON
COTES-DU-RHONE 'LES DENTELLES' 2015
8512 750ml $104.00 $8.67
VACQUEYRAS 'JARDIN d'EDEN' 2014
8525 750ml $200.00 $16.67

# WASHBURN WINE COMPANY

WORLD TRADE SERVICES, LTD. 6801 EASTERN AVE. STE. 120-B BALTIMORE, MD 21224

## DECEMBER 2018 MD PRICE LIST

PH:(410)-631-0010; (800)-323-4401 sevenfifty.com/washburnwineco sales@washburnwine.com

## SOUTH-WEST

### BERNARD BOUTINET

PINEAU DES CHARENTES BLANC NV
8313 24 x 375ml $208.00 $8.67

### CHARLES HOURS

JURANCON "CLOS UROULAT" 2014
8404 750ml $304.00 $25.33

### CHATEAU DU CAYROU

CAHORS MALBEC 2001
8005 6 x 1.5L $160.00 $26.67

### CHATEAU DE HAUTE-SERRE

CAHORS MALBEC 2012
2708 750ml $232.00 $19.33
SPARKLING MALBEC BRUT ROSE 'BELLEFLEUR DE HAUTE-SERRE' NV
2710 6 x 750ml $244.00 $40.67

### CHATEAU DE LAUBADE

FLOC DE GASCOGNE NV
2721 6 x 750ml $100.00 $16.67

### CHATEAU PEYROS

MADIRAN TANNAT-CAB FRANC 2013
2706 750ml $120.00 $10.00
MADIRAN VIEILLES VIGNES 2013
2707 750ml $168.00 $14.00

### CLOS BASTE

***CLOS BASTE BIGORRE ROUGE 2011***
***8314 750ml $88.00 $7.33***

### CLOS DE GAMOT

FAMILLE JOUFFREAU MALBEC 'LE GAMOTIN' CAHORS 2015
8009 750ml $144.00 $12.00
CAHORS 2014
8012 750ml $216.00 $18.00

### DOM. DE MENARD

COTES DE GASCOGNE BLANC 'COLOMBARD-SAUVIGNON' 2017
8240 750ml $88.00 $7.33

### HERRI MINA

IROULEGUY BLANC 2016
8472 6 x 750ml $164.00 $27.33
IROULEGUY ROUGE 2015
84725 6 x 750ml $172.00 $28.67

### GEORGES VIGOUROUX

CAHORS MALBEC 'GOULEYANT' 2016
2717 750ml $120.00 $10.00
ROSE MALBEC 'GOULEYANT' 2017
2712 750ml $120.00 $10.00

## *GERMANY*

## MOSEL

### SCHAFER-REICHART

***ZUM RIESLING 2015***
***3320 750ml $80.00 $6.67***

## NAHE

### KARL KASPAR

RIESLING KABINETT 2016
1315 750ml $104.00 $8.67

## PFALZ

### CLEAR NIGHT

RIESLING 2016
1311 750ml $88.00 $7.33

## RHEINGAU

### CARL EHRHARD

PINOT NOIR SEKT BRUT 2015
1341 750ml $192.00 $16.00
RIESLING RUDESHEIM BERG ROSENECK KABINETT 2017
1343 750ml $136.00 $11.33
RIESLING RUDESHEIM KABINETT FEINHERB 2017
1340 750ml $136.00 $11.33
SPATBURGUNDER RUDESHEIM BERG ROSENECK 2016
1344 750ml $168.00 $14.00
PINOT NOIR BLANC DE NOIR 2017
1310 750ml $136.00 $11.33
PINOT NOIR ROSE 2017
1322 750ml $144.00 $12.00

## RHEINHESSEN

### GUSTAV ADOLF SCHMITT

NIERSTEINER GUTES DOMTAL RIESLING SPATLESE 2015
1332 750ml $112.00 $9.33

## *ITALY*

## ABRUZZI

### ARCHE

MONTEPULCIANO D'ABRUZZO DOC 2016
9369 750ml $80.00 $6.67

### VISCONTI DELLA ROCCA

MONTEPULCIANO D'ABRUZZO RIS 2015
9396 750ml $96.00 $8.00

## ALTO ADIGE

### CASTELFEDER

CHARDONNAY RISERVA 'BORGUM NOVUM' DOC 2013
9361 6 x 750ml $168.00 $28.00
GEWURZTRAMINER DOC 2017
9379 750ml $232.00 $19.33
KERNER DOC 2015
9378 750ml $208.00 $17.33
PINOT NERO DOC 2015
9362 750ml $248.00 $20.67
PINOT GRIGIO DOC 2016
9381 750ml $184.00 $15.33
LAGREIN DOC 2014
9371 750ml $192.00 $16.00
SCHIAVA ALTE REBEN 2017
9342 750ml $168.00 $14.00

## APULIA

### LA PISARA

***PRIMITIVO SALENTO IGT 2011***
***2611 750ml $80.00 $6.67***

## CAMPANIA

### DE CONCILIIS

DONNALUNA AGLIANICO DOC 2015
9435 750ml $200.00 $16.67
DONNALUNA FIANO IGT 2015
9426 750ml $192.00 $16.00
SELIM VINO SPUMANTE BRUT IGT NV
9433 750ml $224.00 $18.67

### PODERI FOGLIA

AGLIANICO ROCCAMONFINA IGT 2016
9503 750ml $144.00 $12.00
***FALANGHINA CAMPANIA IGT 2014***
***9501 750ml $120.00 $10.00***

### VILLA RAIANO

***FALANGHINA IGT DEL BENEVENTO 2013***
***9376 750ml $136.00 $11.33***

## EMILIA-ROMAGNA

### ALFREDO BERTOLANI

LAMBRUSCO DOLCE FIORE 2015
9520 750ml $112.00 $9.33
LAMBRUSCO ROSE 2016
9518 750ml $112.00 $9.33
LAMBRUSCO ROSSO ALL' ANTICA 2016
9519 750ml $112.00 $9.33

### ARIOLA

***LAMBRUSCO DELL'EMILIA 'CALICELLA' AMABILE IGT NV***
***9345 6x750ml $36.00 $6.00***
***LAMBRUSCO DELL'EMILIA 'MARCELLO' IGT NV***
***9346 6x750ml $64.00 $10.67***

## FRIULI-VENEZIA GIULIA

### FIEGL

RIBOLLA GIALLA DE OSLAVIA 'ORANGE WINE' COLLIO DOC 2017
9347 750ml $216.00 $18.00

### VILLA DUGO

CABERNET FRANC VENEZIE IGT 2016
9387 750ml $144.00 $12.00
MALVASIA FRIULI ISONZO DOC 2016
9385 750ml $144.00 $12.00
PINOT GRIGIO ISONZO DOC 2017
9380 750ml $144.00 $12.00
SAUVIGNON BLANC FRIULI ISONZO 2017
9382 750ml $144.00 $12.00

## LOMBARDY

### FRECCIAROSSA

PINOT NERO BIANCO 'SILLERY' DOC 2017
9414 750ml $192.00 $16.00

## PIEDMONT

### BROCCARDO

BARBERA D'ALBA 2014
2722 750ml $176.00 $14.67
DOLCETTO D'ALBA 2015
2723 750ml $144.00 $12.00
LANGHE NEBBIOLO 2014
2724 750ml $168.00 $14.00
BAROLO 2014
2709 6 x 750ml $192.00 $32.00

### LA QUERCIOLA

DOLCETTO DI DOGLIANI 'CARPENETA' 09
9420 750ml $176.00 $14.67

### PARUSSO

BAROLO DOCG 2012
9510 750ml $408.00 $34.00

### PUNSET

ARNEIS LANGHE DOC 2016
9528 750ml $192.00 $16.00
BARBARESCO DOCG 2011
9523 750ml $440.00 $36.67
BARBERA D'ALBA DOC 2016
9522 750ml $168.00 $14.00

### RICOSSA

***BARBERA D'ASTI DOCG 2013***
***3631 750ml $112.00 $9.33***
***BARBERA D'ASTI SUPERIORE DOCG 2013***
***3652 750ml $176.00 $14.67***
***BARBERA D'ASTI APPASSIMENTO 2014***
***3653 750ml $176.00 $14.67***

### ROCCHE DEI MANZONI

***VALENTINO BRUT ZERO RISERVA 2001***
***9416 6 x 750ml $268.00 $44.67***
***QUATR NAS. LANGHE ROSSO DOC 2004***
***9442 750ml $528.00 $44.00***

### SAN GIULIANO

BARBERA D'ALBA 'FIORE' DOC 2014
9444 750ml $248.00 $20.67
DOLCETTO D'ALBA DOC 2015
94095 750ml $168.00 $14.00

### TRIFULA

***PIEDMONTE BIANCO DOC 2015***
***3636 750ml $92.00 $7.67***

## PUGLIA

### PETRAIO

SANGIOVESE IGT 2016
1338 750ml $80.00 $6.67

## SARDINIA

### PICCO DEL SOLE

CANNONAU DI SARDEGNA DOC 2014
9354 750ml $104.00 $8.67

## SICILY

### DI GIOVANNA

GRILLO SICILIANE IGP 2016
9527 750ml $128.00 $10.67
NERELLO MASCALESE TERRE SICILIANE IGP 2015
9500 750ml $152.00 $12.67
ROSATO DI NERELLO MASCALESE 2017
9508 750ml $136.00 $11.33
'V.5 VASCA CINQUE' ROSADO DI NERO D'AVOLA 2017
9529 4 x 3L $106.64 $26.66
***NERO D'AVOLA 'POGGIONOTTE' IGP 2013***
***9517 750ml $128.00 $10.67***
SICILIANI ROSSO RISERVA NATURALE MONTE GENUARDO 2015
9514 750ml $104.00 $8.67

### BOSCO FALCONERIA

CATARRATTO 2015
3521 750ml $168.00 $14.00

### LAZZARONI

MARSALA AMBRA DRY
2688 6x750ml $52.00 $8.67
MARSALA AMBRA SWEET
2687 6x750ml $52.00 $8.67

### LIOTRO

INZOLIA IGT 2017
9355 750ml $104.00 $8.67
NERO D'AVOLA IGT 2014
9363 750ml $104.00 $8.67

### OYNOS

PINOT GRIGIO ORGANIC 2016
1317 750ml $88.00 $7.33
NERO D'AVOLA ORGANIC 2016
1314 750ml $88.00 $7.33

# WASHBURN WINE COMPANY

WORLD TRADE SERVICES, LTD. 6801 EASTERN AVE. STE. 120-B BALTIMORE, MD 21224

## DECEMBER 2018 MD PRICE LIST

PH:(410)-631-0010; (800)-323-4401 sevenfifty.com/washburnwineco sales@washburnwine.com

## TUSCANY

### CASTELLANI

CHIANTI AMADEO DOCG 2015
2609 750ml $72.00 $6.00

### CLAUDIA FERRERO

BRUNELLO DI MONTALCINO 2013
9383 6 x 750ml $276.00 $46.00

### PANIZZI GIOVANNI

VERNACCIA DI SAN GIMIGNANO 2017
9357 750ml $176.00 $14.67
VERNACCIA DI SAN GIMIGNANO RISERVA DOCG 2012
9367 6 x 750ml $216.00 $36.00
VERNACCIA DI SAN GIMIGNANO VIGNA SANTA MARGHERITA DOCG 2015
9366 750ml $272.00 $22.67

### PIETRAFITTA

***CHIANTI COLLI SENESI DOCG 2011***
***2613 750ml $104.00 $8.67***
***ROSSO SAN GIMIGNANO 'LA SUGHERA' SUPER TUSCAN 2009***
***2601 6 x 750ml $108.00 $18.00***

### POGGIOSECCO

CHIANTI DOCG 2015 Organic
3546 750ml $144.00 $12.00

### POGGIO DELLA TORRE

CHIANTI CLASSICO DOCG 2015
9364 750ml $152.00 $12.67

### ROCCA DI CASTAGNOLI

CHIANTI CLASSICO DOCG 2013
9521 750ml $184.00 $15.33

## VENETO

### BACARO

CHARDONNAY IGT 2016
9341 750ml $80.00 $6.67

### BOSCO DEI CIRMIOLI

PINOT GRIGIO DELLE VENEZIA 2017
9538 750ml $72.00 $6.00

### CA FURLAN

PROSECCO BRUT 'CUVEE BEATRICE' NV
9524 750ml $112.00 $9.33
MOSCATO CUVEE ADRIANA NV
9539 750ml $88.00 $7.33

### CA SISA

MERLOT
2618 **20L key keg** $202.00

### ITALICO

PINOT GRIGIO IGT 2016
1321 750ml $72.00 $6.00

### MOLETTO

PROSECCO SPUMANTE DOC NV
2600 750ml $112.00 $9.33
PROSECCO FRIZZANTE DOC NV
2664 24 x 187ml $72.00 $3.00
DOLCE AMORE SPUMANTE BIANCO NV
2642 750ml $96.00 $8.00
RABOSO PIAVE DOC 2008
2634 6 x 750ml $108.00 $18.00
REFOSCO DAL PEDUNCOLO ROSSO VENETO ORIENTALE IGT 2012
2631 750ml $128.00 $10.67
2621 **20L key keg** $202.00

### MOTOROSSO

VINO ROSSO 2016
1336 750ml $88.00 $7.33

### GIULIANO ROSATI

AMARONE DELLA VALPOLOCELLA 2012
9511 750ml $320.00 $26.67
VALPOLICELLA RIPASSO SUPERIORE DOC 2015
9502 750ml $152.00 $12.67

### CORTE QUAIARA

GARGANEGA VERONESE 'CAMPO AL SALICE' IGT 2016
9348 750ml $184.00 $15.33

## *NEW ZEALAND*

## NORTH CANTERBURY

### MT. BEAUTIFUL

***CHARDONNAY 2014***
***2026 750ml $168.00 $14.00***
***PINOT GRIS 2014***
***2024 750ml $144.00 $12.00***
PINOT NOIR 2014
2025 750ml $240.00 $20.00
2029 **19.5L Keg** $429.00
RIESLING 2015
2023 750ml $208.00 $17.33
SAUVIGNON BLANC 2016
2022 750ml $160.00 $13.33
'SISTERS RIDGE' SAUV. BLANC 2016
2028 **19.5L Keg** $210.00

## *PORTUGAL*

## DOURO

### NIEPOORT

VINHO VERDE 'DOCIL' 2016
8480 750ml $136.00 $11.33
TWISTED TINTO 2016
8476 750ml $136.00 $11.33
DRY WHITE PORT
8448 6 x 750ml $84.00 $14.00
PORT RUBY
8469 6 x 750ml $72.00 $12.00
PORT TAWNY
8445 6 x 750ml $76.00 $12.67
PORT LATE BOTTLED VINTAGE 2012
8428 6 x 750ml $108.00 $18.00
PORT 10 YR OLD
8426 6 x 750ml $208.00 $33.67
PORT 20 YR OLD
84282 6 x 750ml $360.00 $60.00
COLHEITA 1997 PORT
84265 6 x 750ml $368.00 $61.33
VINTAGE 2015
84275 6 x 750ml $440.00 $73.33
84726 12 x 375ml $504.00 $42.00

## VINHO VERDE

### ALTO LIMA

VINHO VERDE 2017
3647 750ml $72.00 $6.00
VINHO VERDE ROSE 2017
3648 750ml $72.00 $6.00

## *SLOVAKIA*

### STREKOV

FRED ALIBERNET DUNAJ RED BLEND NV
3532 750ml $216.00 $18.00

## *SPAIN*

### FINCA HISPANA

***GARNACHA BARRICA CARINENA 2011***
***4360 750ml $72.00 $6.00***
***GARNACHA ROSADO CARINENA 2016***
***4361 750ml $72.00 $6.00***
***GARNACHA BLANCA TERRA ALTA 2016***
***4363 750ml $72.00 $6.00***
***XAREL-LO JOVEN PENEDES 2016***
***4364 750ml $72.00 $6.00***
***TEMPRANILLO CRIANZA RIOJA 2013***
***4366 750ml $104.00 $8.67***
***SANGRIA JUMILLA NV***
***4368 4 x 3L $45.32 $14.67***

## BIERZO

### PALACIO DE CANEDO

***GODELLO 2015***
***4509 750ml $120.00 $10.00***

## CAMPO DE BORJA

### BODEGAS ARAGONESAS

ARAGUS **ORGANIC** GARNACHA 2016
1328 750ml $88.00 $7.33
CRUCILLON GRENACHE/TEMP 2016
1323 750ml $72.00 $6.00

## CASTILLA Y LEON

### EL JEFE GRANDE

TEMPRANILLO 2017
4616 12 x L $96.00 $8.00

## CATALUNYA

### CASA MARIOL

***'BLANC' VI DE COLLITA NV***
***4642 750ml $64.00 $5.33***
SAMSO CARIGNAN CRIANZA 2014
4629 750ml $128.00 $10.67
VERMUT NEGRE NV
4622 6 x 1L $104.00 $17.33

## MALLORCA

### BOD. BINIAGUAL

SANT GALL TINTO BLEND 2013
4626 750ml $232.00 $19.33

### CASTELL DE SANTUERI

TINTO 2011
4650 750ml $144.00 $12.00

## MENTRIDA

### TAVERA

OLD VINE GARNACHA 2014
4612 750ml $120.00 $10.00

## MONTSANT

### R.O.Q. CORP

R-OH MONTSANT 2016
4627 750ml $136.00 $11.33

## NAVARRA

### BOD. CAMPOS DE ENANZO

***TEMPRANILLO JOVEN 2015***
***4505 750ml $64.00 $5.33***

## PENEDES/CAVA

### AZIMUT

BLANC BLEND 2016
3508 750ml $120.00 $10.00
RED BLEND 2014
3509 750ml $112.00 $9.33

### CASTELLROIG

CAVA BRUT NV
4500 750ml $152.00 $12.67
CAVA BRUT ROSAT NV
4514 750ml $160.00 $13.33
CAVA BRUT NATURE RESERVA 2013
4513 750ml $192.00 $16.00
***TERROJA XAREL-LO 2014***
***4502 6 x 750ml $144.00 $24.00***

### SUMARROCA

***TEMPS DE FLORS BLANCO 2014***
***4613 750ml $96.00 $8.00***
BRUT NATURE GRAN RESERVA 2014
4617 750ml $132.00 $11.00

### VINOS LIBRES

YA CUVEE 23 BRUT RESERVA 2014
4620 750ml $128.00 $10.67
YA CUVEE 23 BRUT ROSE NV
4646 750ml $136.00 $11.33

## RIAS BAIXAS

### BOD. AQUITANIA

ALBARINO 'BERNON' 2017
4539 750ml $136.00 $11.33

## RIBERA DEL DUERO

### BOD. Y. VINEDOS VALDERIZ

VALDEHERMOSO JOVEN 2016
4524 750ml $104.00 $8.67
'VALDERIZ' 2015
4525 750ml $240.00 $20.00

## RIBERA DEL QUEILES

### GUELBENZU

AZUL RED BLEND 2014
4610 750ml $136.00 $11.33
EVO RED BLEND 2011
4611 750ml $264.00 $22.00

## RIOJA

### ADIVINO

RIOJA TINTO JOVEN 2016
1335 750ml $88.00 $7.33

### BOD. ALDONIA

***VENDIMIA RIOJA DOC 2013***
***4543 750ml $88.00 $7.33***

### CASTILLO DE CUZCURRITA

SENORIO DE CUZCURRITA RESERVA 2013
4628 6 x 750ml $152.00 $25.33

### LUIS ALEGRE

***BLANCO 'FINCA LA RENANA' 2012***
***4638 6 x 750ml $100.00 $16.67***
KODEN 2014
4630 750ml $128.00 $10.67
RIOJA RESERVA 2013
4623 750ml $192.00 $16.00

## RUEDA

### VIDAL + VIDAL

VERDEJO 2016
4625 750ml $128.00 $10.67

## SHERRY

### BARBIANA

MANZANILLA
4648 12 x 375ml $128.00 $10.67

# WASHBURN WINE COMPANY

WORLD TRADE SERVICES, LTD. 6801 EASTERN AVE. STE. 120-B BALTIMORE, MD 21224

## DECEMBER 2018 MD PRICE LIST

PH:(410)-631-0010; (800)-323-4401 sevenfifty.com/washburnwineco sales@washburnwine.com

## TXAKOLINA

### FINCA JAKUE

| | | | |
|---|---|---|---|
| ***TXAKOLINA ROSE 2016*** | | | |
| ***9531*** | ***750ml*** | ***$152.00*** | ***$12.67*** |

### HIRUZTA

| | | | |
|---|---|---|---|
| GETARIAKO TXAKOLINA 2016 | | | |
| 4624 | 750ml | $168.00 | $14.00 |

## TORO

### BOD. REJADORADA

| | | | |
|---|---|---|---|
| ***REJA JOVEN 2016*** | | | |
| ***4511*** | ***750ml*** | ***$80.00*** | ***$6.67*** |

## UCLES

### BOD. FONTANA

| | | | |
|---|---|---|---|
| MESTA VERDEJO 2017 | | | |
| 4634 | 750ml | $80.00 | $6.67 |
| MESTA TEMPRANILLO 2016 | | | |
| 4636 | 750ml | $80.00 | $6.67 |
| OVEJA TINTA GRACIANO 2015 | | | |
| 4644 | 750ml | $120.00 | $10.00 |
| OVEJA BLANCA MOSCATEL 2013 | | | |
| 4643 | 750ml | $120.00 | $10.00 |

# *UNITED STATES*

## CALIFORNIA

### DIERBERG

| | | | |
|---|---|---|---|
| CHARDONNAY SANTA MARIA VALLEY DIERBERG VND 2015 | | | |
| 11011 | 750ml | $296.00 | $24.67 |
| PINOT NOIR SANTA MARIA VLY DIERBERG VND 2015 | | | |
| 11010 | 750ml | $400.00 | $33.33 |
| PINOT NOIR STA. RITA HILLS DRUM CANYON VND 2015 | | | |
| 11012 | 750ml | $472.00 | $39.33 |

### ENOTRIA Mendocino

| | | | |
|---|---|---|---|
| ARNEIS UVAGGIO ISABELLA 2016 | | | |
| 1077 | 750ml | $120.00 | $10.00 |
| BARBERA 2013 | | | |
| 1090 | 750ml | $152.00 | $12.67 |
| ***MOSCATO 2017*** | | | |
| ***1076*** | ***750ml*** | ***$80.00*** | ***$6.67*** |
| ***NEBBIOLO 2013*** | | | |
| ***1093*** | ***750ml*** | ***$264.00*** | ***$22.00*** |

### GRAZIANO Mendocino

| | | | |
|---|---|---|---|
| CARIGNANE 2013 | | | |
| 1080 | 750ml | $152.00 | $12.67 |
| CHENIN BLANC 2016 | | | |
| 1079 | 750ml | $120.00 | $10.00 |
| CORO MENDOCINO 2015 | | | |
| 1087 | 750ml | $336.00 | $28.00 |
| PETITE SIRAH 2013 | | | |
| 1082 | 750ml | $152.00 | $12.67 |
| SYRAH 2014 | | | |
| 1097 | 750ml | $152.00 | $12.67 |
| ZINFANDEL MENDOCINO 2013 | | | |
| 1081 | 750ml | $152.00 | $12.67 |

### MONTE VOLPE Mendocino

| | | | |
|---|---|---|---|
| NEGROAMARO 2014 | | | |
| 1068 | 750ml | $232.00 | $19.33 |
| PRIMO BIANCO 2015 | | | |
| 1074 | 750ml | $88.00 | $7.33 |
| PRIMITIVO 2014 | | | |
| 1086 | 750ml | $152.00 | $12.67 |
| SANGIOVESE 2015 | | | |
| 1083 | 750ml | $152.00 | $12.67 |
| ***SANGIOVESE ROSATO 2017*** | | | |
| ***1089*** | ***750ml*** | ***$108.00*** | ***$9.00*** |
| PRIMO ROSSO 2013 | | | |
| 1075 | 750ml | $104.00 | $8.67 |
| ***VESUVIUS 2016*** | | | |
| ***1085*** | ***750ml*** | ***$112.00*** | ***$9.33*** |

### STAR LANE

| | | | |
|---|---|---|---|
| CAB. SAV. HAPPY CANYON OF SANTA BARBARA 2014 | | | |
| 11014 | 750ml | $440.00 | $36.67 |
| ***MERLOT HAPPY CANYON OF SANTA BARBARA 2011*** | | | |
| ***11021*** | ***750ml*** | ***$256.00*** | ***$21.33*** |
| SAUVIGNON BLANC HAPPY CANYON OF SANTA BARBARA 2015 | | | |
| 11013 | 750ml | $208.00 | $17.33 |

### SAINT GREGORY Mendocino

| | | | |
|---|---|---|---|
| PINOT BLANC 2017 | | | |
| 1073 | 750ml | $120.00 | $10.00 |
| PINOT GRIS 2016 | | | |
| 1084 | 750ml | $120.00 | $10.00 |
| PINOT MEUNIER 2016 | | | |
| 1072 | 750ml | $160.00 | $13.33 |
| PINOT NOIR MENDOCINO 2014 | | | |
| 1070 | 750ml | $160.00 | $13.33 |
| ***PINOT NOIR ROSE 2016*** | | | |
| ***1071*** | ***750ml*** | ***$96.00*** | ***$8.00*** |
| ***PINOT NOIR ROSE 2017*** | | | |
| ***1091*** | ***750ml*** | ***$108.00*** | ***$9.00*** |
| ***SPARKLING BRUT ROSE 2011*** | | | |
| ***1088*** | ***750ml*** | ***$272.00*** | ***$22.67*** |

### THREE SAINTS Santa Maria Valley

| | | | |
|---|---|---|---|
| CABERNET SAUVIGNON 2016 | | | |
| 11016 | 750ml | $192.00 | $16.00 |
| PINOT NOIR 2013 | | | |
| 11017 | 750ml | $192.00 | $16.00 |

### WEDELL CELLARS

| | | | |
|---|---|---|---|
| ***PINOT NOIR 'WAVERTREE' SANTA RITA HILLS 2012*** | | | |
| ***1002*** | ***750ml*** | ***$184.00*** | ***$15.33*** |

## NEW YORK

### BLOOMER CREEK VND: Finger Lakes

| | | | |
|---|---|---|---|
| DRY RIESLING TANZEN DAME AUTEN VND 2014 | | | |
| 3513 | 750ml | $216.00 | $18.00 |
| TANZEN DAME EDELZWICKER BLACK CAP TROCKEN 2014 | | | |
| 3548 | 750ml | $160.00 | $13.33 |

### BOUNDARY BREAKS: Finger Lakes

| | | | |
|---|---|---|---|
| RIESLING #239 DRY 2017 | | | |
| 11030 | 750ml | $160.00 | $13.33 |
| RIESLING 'OVID LINE NORTH' 2016 | | | |
| 11031 | 750ml | $128.00 | $10.67 |
| RIESLING #198 RESERVE 2017 | | | |
| 11033 | 750ml | $176.00 | $14.67 |

## OREGON

### A.F. NICHOLS

| | | | |
|---|---|---|---|
| PINOT NOIR 'PRINCIPIO' WILLAMETTE VALLEY 2013 | | | |
| 102101 | 750ml | $272.00 | $22.67 |
| PINOT NOIR 'LILLIE'S VND' DUNDEE HILLS 2013 | | | |
| 10211 | 750ml | $360.00 | $30.00 |

### SWICK WINES

| | | | |
|---|---|---|---|
| PINOT NOIR WILLAMETTE VALLEY 2017 | | | |
| 1400 | 750ml | $208.00 | $17.33 |
| BRING IT RED BLEND 2017 | | | |
| 1401 | 750ml | $208.00 | $17.33 |
| CHENIN BLANC COLUMBIA VLY 2017 | | | |
| 1403 | 750ml | $192.00 | $16.00 |

## WASHINGTON

### FROST BITTEN

| | | | |
|---|---|---|---|
| ICE RIESLING 2015 | | | |
| 1320 | 12 x 375ml | $120.00 | $10.00 |

# *CIDER*

### THOMAS RENOUARD: France

| | | | |
|---|---|---|---|
| FERME DU BEAU SOLEIL CIDRE FERMIER BIO NV | | | |
| 8002 | 750 ml | $88.00 | $7.33 |

| | | List Price | 5 case Price |
|---|---|---|---|

### CIDRERIE RUWET : Belgium

| | | | |
|---|---|---|---|
| RUWET BRUT CIDRE 4.5% | | | |
| 7001 | 6 x 4 pack 330ml | $64.29 | $59.21 |

### MCKEOWN: Canada

| | | | |
|---|---|---|---|
| BONE DRY APPLE CIDER 5.7% | | | |
| 3406 | 6 x 4 pks 12 oz | $48.43 | $44.61 |
| BONE DRY GINGER CIDER 5.7% | | | |
| 3405 | 6 x 4 pks 12 oz | $48.43 | $44.61 |
| PEAR CIDER 5.7% | | | |
| 3404 | 6 x 4 pks 12 oz | $48.43 | $44.61 |
| CRANBERRY 5.7% | | | |
| 3403 | 6 x 4 pks 12 oz | $48.43 | $44.61 |
| CRAZY CRICKET CIDER 5.7% | | | |
| 3402 | 6 x 4 pks 12 oz | $49.86 | $45.92 |
| HONEY CIDER 5.7% | | | |
| 3401 | 6 x 4 pks 12 oz | $52.71 | $48.55 |
| ORIGINAL CIDER 5.7% | | | |
| 3400 | 6 x 4 pks 12 oz | $48.43 | $44.61 |

### GARDEN CIDER: UK

| | | | |
|---|---|---|---|
| CIDER ORIGINAL 5.0% | | | |
| 2808 | 12 x 500ml | $50.71 | $46.71 |

# WASHBURN WINE COMPANY

WORLD TRADE SERVICES, LTD. 6801 EASTERN AVE. STE. 120-B BALTIMORE, MD 21224

## DECEMBER 2018 MD PRICE LIST

PH:(410)-631-0010; (800)-323-4401 sevenfifty.com/washburnwineco sales@washburnwine.com

## IMPORTED BEER

### *AUSTRALIA*

**COOPERS BREWERY**

**www.coopers.com.au**

| | | List Price | 5 case Price |
|---|---|---|---|
| EXTRA STOUT 6.3% | | | |
| 4901 | 4x6 packs 12.7 oz | $37.50 | $34.54 |
| SPARKLING ALE 5.8% | | | |
| 4900 | 4x6 packs 12.7 oz | $37.50 | $34.54 |
| PALE ALE 4.5% | | | |
| 4904 | 4x6 packs 12.7 oz | $37.50 | $34.54 |

### *BELGIUM*

***Go to www.globalbeer.com for info on our Belgium beers***

**BR VAN STEENBERGE**

| | | | |
|---|---|---|---|
| BORNEM DOUBLE ABBEY-ALE 8% | | | |
| 7007 | 6 x 750ml | $51.43 | $47.37 |
| BORNEM TRIPLE ABBEY-ALE 9% | | | |
| 7009 | 6 x 4 pack 330ml | $75.71 | $69.74 |
| 7010 | 6 x 750ml | $62.86 | $57.89 |
| BR VAN STEENBERGE SAMPLER PACK (BORNEM DOUBLE, BORNEM TRIPLE, PIRAAT, PIRAAT TRIPLE HOP, GULDEN DRAAK, GULDEN DRAAK 9000 QUAD) | | | |
| 7031 | 4 x 6 pack 330ml | $68.57 | $63.16 |
| DE GARRE BELGIUM ALE 11% | | | |
| 7071 | 6 x 750ml | $68.57 | $63.16 |
| GULDEN DRAAK ALE 10.5% | | | |
| 7016 | 6 x 4 pack 330ml | $95.71 | $88.16 |
| 7017 | 6 x 750ml | $65.71 | $60.53 |
| 7005 | 6 x 1.5L | $150.00 | $138.16 |
| 707019 | 3 x 3L | $222.86 | $205.26 |
| GULDEN DRAAK CALVADOS BARREL AGED 10.5% | | | |
| 7038 | 6 x 750ml | $90.00 | $82.89 |
| GULDEN DRAAK 9000 QUAD 10.7% | | | |
| 707051 | 6 x 4 pack 330ml | $95.71 | $88.16 |
| 7033 | 6 x 750ml | $65.71 | $60.53 |
| 706008 | 6 x 1.5L | $150.00 | $138.16 |
| GULDEN DRAAK SAMPLER PACK 4 x 6 pk (2 each of Gulden Draak, Gulden Draak Quad and Gulden Draak Brewmasters) | | | |
| 7002 | 4 x 6 pack 330ml | $68.57 | $63.16 |
| MONK'S CAFÉ FLEMISH SOUR ALE 5.5% | | | |
| 7014 | 6 x 4 pack 330ml | $75.71 | $69.74 |
| 70145 | 6 x 4 pk CANS 330ml | $68.57 | $63.16 |
| 707050 | 6 x 750ml | $57.14 | $52.63 |
| MONK'S GRAND CRU SOUR ALE 5.5% | | | |
| 7022 | 6 x 750ml | $64.29 | $59.21 |
| PIRAAT ALE 10.5% | | | |
| 7012 | 6 x 4 pack 330ml | $81.43 | $75.00 |
| 7013 | 6 x 750ml | $62.86 | $57.89 |
| 7055 | 6 x 1.5L | $150.00 | $138.16 |
| 7061 | 1 x 9L | $268.57 | $247.37 |
| PIRAAT TRIPLE HOP ALE 10.5% | | | |
| 706033 | 6 x 4 pack 330ml | $81.43 | $75.00 |
| 706034 | 6 x 750ml | $62.86 | $57.89 |
| TIKKA GOLD 5.0% | | | |
| 707024 | 20 x 500 ml | $54.29 | $50.00 |

**MIX-N-MATCH**

ALL BEERS (NOT JUST THE SAME BRAND) TO GET THE 5 CASE PRICE!

## IMPORTED BEER

**BRASSERIE DE SILLY**

| | | List Price | 5 case Price |
|---|---|---|---|
| LA DIVINE BLONDE ALE 7.5% | | | |
| 707020 | 6 x 4 pack 330ml | $81.43 | $75.00 |
| LA DIVINE TRIPLE ALE 9.0% | | | |
| 707021 | 6 x 4 pack 330ml | $90.00 | $82.89 |
| SAISON DE SILLY 6.0% | | | |
| 707033 | 6 x 4 pack 330ml | $72.86 | $67.11 |
| SILLY SOUR ALE 5.5% | | | |
| 706028 | 6 x 4 pack 330ml | $71.43 | $65.79 |
| SCOTCH DE SILLY 8.0% | | | |
| 7044 | 6 x 4 pack 330ml | $74.29 | $68.42 |
| 7019 | 6 x 750ml | $47.14 | $43.42 |
| STUPID SILLY SOUR 5.5% | | | |
| 7023 | 6 x 750ml | $74.29 | $68.42 |

**BR BRABENDERE**

| | | | |
|---|---|---|---|
| BAVIK SUPER PILS 5.2% | | | |
| 7048 | 4 x 6 Pk Cans 330ml | $31.43 | $28.95 |
| 70485 | 4 x 6 Pk Bot 330ml | $32.86 | $30.26 |
| KWAREMONT BLOND ALE 6.6% | | | |
| 7008 | 4 x 6 pack 330ml | $44.29 | $40.79 |
| PETRUS AGED PALE ALE 7.3% | | | |
| 7069 | 6 x 4 pack 330ml | $87.14 | $80.26 |
| 707065 | 6 x 750ml | $51.43 | $47.37 |
| PETRUS AGED **RED** ALE 7.3% | | | |
| 706018 | 6 x 4 pack 330ml | $87.14 | $80.26 |
| 706019 | 6 x 750ml | $51.43 | $47.37 |
| PETRUS BREWMASTERS WILD TRIPLE ALE 8.0% | | | |
| 7011 | 6 x 750ml | $62.86 | $57.89 |
| PETRUS NITRO QUAD ALE 11.5% | | | |
| 7035 | 6 x 4 pack 330ml | $92.86 | $85.53 |
| PETRUS OUD BRUIN ALE 5.5% | | | |
| 7037 | 6 x 4 pack 330ml | $80.00 | $73.68 |
| 707064 | 6 x 750ml | $48.57 | $44.74 |
| PETRUS SOUR POWER SAMPLER PACK | | | |
| 7025 | 4 x 6 pack 330ml | $64.29 | $59.21 |
| WITTEKERKE FRAMBOIS 4.3% | | | |
| 707063 | 4 x 6 Pk 330ml | $54.29 | $50.00 |
| WITTEKERKE WIT BEER 5% | | | |
| 7034 | 4 x 6 Pk Cans 330ml | $32.86 | $30.26 |
| 7032 | 4 x 6 Pk Bot 330ml | $34.29 | $31.58 |
| WITTEKERKE WILD WIT BEER 5% | | | |
| 70345 | 6 x 4 Pk Cans 500ml | $55.71 | $51.32 |

**BR VAN EECKE**

| | | | |
|---|---|---|---|
| KAPITTEL ABT TRIPLE ABBEY ALE 10% | | | |
| 7004 | 24 x 330ml | $91.43 | $84.21 |
| KAPITTEL PRIOR DOUBLE ABBEY ALE 9% | | | |
| 707023 | 24 x 330ml | $91.43 | $84.21 |
| POPERINGS HOMMEL ALE 7.5% | | | |
| 7046 | 6 x 4 pack 330ml | $87.14 | $80.26 |
| 707045 | 12 x 750ml | $104.29 | $96.05 |

**BR BOON**

| | | | |
|---|---|---|---|
| GEUZE BOON VAT SAMPLER | | | |
| 701013 | 3 x 4pk 375ml | $132.86 | $122.37 |
| OUDE GEUZE BOON 7.0% | | | |
| 701001 | 12 x 375ml | $64.29 | $59.21 |
| OUDE GEUZE BOON BLACK LABEL EDITION # 3 7.0% | | | |
| 701014 | 6 x 750ml | $68.57 | $63.16 |
| GUEZE MARIAGE PARFAIT 8.0% | | | |
| 701003 | 12 x 375ml | $72.86 | $67.11 |
| 701004 | 12 x 750ml | $125.71 | $115.79 |
| KRIEK MARIAGE PARFAIT 8.0% | | | |
| 701005 | 12 x 375ml | $97.14 | $89.47 |
| GEUZE BOON VAT 92 8.25% | | | |
| 701006 | 12 x 375ml | $168.57 | $155.26 |
| KRIEK BOON 4.0% | | | |
| 701007 | 12 x 375ml | $68.57 | $63.16 |
| FRAMBOISE BOON 5.0% | | | |
| 701010 | 12 x 375ml | $85.71 | $78.95 |

## IMPORTED BEER

**BR THE MUSKETEERS**

| | | List Price | 5 case Price |
|---|---|---|---|
| ANTIGOON PALE ALE 7.0% | | | |
| 706002 | 6 x 4 pack 330ml | $85.71 | $78.95 |
| **707034** | **6 x 750ml** | **$40.00** | **$36.84** |
| TROUBADOUR BLOND ALE 6.5% | | | |
| 7039 | 6 x 750ml | $61.43 | $56.58 |
| TROUBADOUR OBSCURA STOUT 8.5% | | | |
| 707013 | 6 x 4 pack 330ml | $91.43 | $84.21 |
| TROUBADOUR MAGMA TRIPLE IPA 9.0% | | | |
| 707068 | 6 x 4 pack 330ml | $97.14 | $89.47 |
| TROUBADOUR WESTKUST BLACK IMPERIAL IPA 9.2% | | | |
| 706026 | 6 x 4 pack 330ml | $97.14 | $89.47 |

**CIDRERIE RUWET**

| | | | |
|---|---|---|---|
| RUWET BRUT CIDRE 4.5% | | | |
| 7001 | 6 x 4 pack 330ml | $64.29 | $59.21 |

### *CARIBBEAN*

**BANK'S**

| | | | |
|---|---|---|---|
| LAGER 4.7% | | | |
| 4906 | 4x6pk 11.2oz bottles | $36.57 | $33.68 |

## IMPORTED BEER

### *CZECH REPUBLIC*

**BOHEMIA REGENT**

| | | List Price | 5 case Price |
|---|---|---|---|
| ***PALE LAGER 5.0%*** | | | |
| ***6925*** | ***20 x 500ml*** | | ***$15.88*** |

**PRAGA**

| | | | |
|---|---|---|---|
| PREMIUM PILS 4.7% | | | |
| 706014 | 4 x 6pk 330ml | $34.29 | $31.58 |
| 706013 | 2x12pk 500ml CANS | $28.57 | $26.32 |
| DARK LAGER 4.5% | | | |
| 706016 | 4 x 6pk 330ml | $34.29 | $31.58 |

### *GERMANY*

**FLENSBURGER**

| | | | |
|---|---|---|---|
| PILSNER 4.8% | | | |
| 707079 | 6 x 4 pack 330ml | $51.43 | $47.37 |
| GOLD 4.8% | | | |
| 707081 | 6 x 4 pack 330ml | $51.43 | $47.37 |
| WEISS 5.1% | | | |
| 707082 | 6 x 4 pack 330ml | $51.43 | $47.37 |
| DUNKEL 4.8% | | | |
| 707083 | 6 x 4 pack 330ml | $51.43 | $47.37 |
| WINTERBOCK 7.0% | | | |
| 707087 | 6 x 4 pack 330ml | $58.57 | $53.95 |

### *ITALY*

**TRE FONTANE**

| | | | |
|---|---|---|---|
| TRAPPISTA ITALIANA TRIPEL ALE 8.5% | | | |
| 7047 | 12 x 330ml | $81.43 | $75.00 |

### *UNITED KINGDOM*

**GARDEN CIDER**

| | | | |
|---|---|---|---|
| CIDER ORIGINAL 5.0% | | | |
| 2808 | 12 x 500ml | $50.71 | $46.71 |

**CONDITIONS OF SALE FOR WINE AND BEER**

**$200.00 MINIMUM FOR DELIVERY.**

ORDERS DUE BY 4:45 PM EVENING BEFORE SCHEDULED DELIVERY DAY

ADD $0.50 FOR WINE BOTTLE CHARGE

$25.00 SERVICE CHARGE FOR ALL RETURNED CHECKS.